

G.16

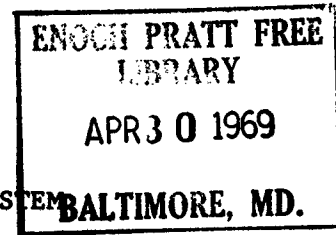

BOARD OF GOVERNORS OF THE FEDERAL RESERVE SYSTEM
Washington, D. C. 20551

BUS. SCI. T...

Summary of Equity Security Transactions and Ownership of Directors,
Officers, and Principal Stockholders of Member State Banks
as Reported Pursuant to Section 16(a) of the
Securities Exchange Act of 1934

March 1969

EXPLANATORY NOTE

Information in this Summary has been drawn from reports on Form F-8, "Statement of Changes in Beneficial Ownership of Securities," filed with the Board of Governors of the Federal Reserve System. In the interest of simplification, the Summary omits reported data with respect to initial holdings (reported on Form F-7), purchases and sales aggregating less than 50 shares during the month for which the report is filed, stock splits, stock dividends, rights, and gifts. The underlying reports may be inspected at the Federal Deposit Insurance Corporation Building, 550 17th Street, N. W., Washington, D. C. Publication of this information is in no sense a representation that it is correct or complete.

On the following pages, the name of the bank is followed by the name of the person reporting and his relationship to the bank. Unless otherwise indicated, all transactions involve the bank's common stock. Any indirect interest (through holding companies, partnerships, trusts, family ownership, etc.) is shown below the direct interest. Symbols indicate the nature of the transactions, if other than a purchase or sale, and the nature of ownership, if other than direct (see "Guide to Symbols" below).

GUIDE TO SYMBOLS

Reference to these symbols is essential for a full and accurate interpretation of the data reported

RELATIONSHIP

- "O" - Officer
- "D" - Director or person performing similar functions
- "B" - Beneficial owner of more than 10 per cent of any registered equity security of the bank
- "V" - Voting trustee
- "T" - Trustee
- "M" - Member of advisory board or honorary director

CHARACTER OF TRANSACTION

- No symbol - Purchase or Sale
- "B" - Bequest or Inheritance
- "C" - Compensation
- "D" - Distribution
- "E" - Exchange or Conversion
- "F" - Exercise of rights
- "G" - Gift
- "S" - Stock dividend or stock split
- "X" - Exercise of option

NATURE OF OWNERSHIP

- No symbol - Securities are beneficially owned directly.
- "1" - Securities are directly held, but reporter disclaims any admission that he is the beneficial owner of the securities.
- "2" - Securities are beneficially owned indirectly through a holding company, partnership, trust, or other intermediary; figures reported represent the TOTAL transactions and holdings of the intermediary.
- "3" - Same as in "2," except that reporter disclaims any admission that he is the beneficial owner of the securities.
- "4" - Securities are beneficially owned indirectly through a holding company, partnership, trust, or other intermediary; figures reported represent the PROPORTIONATE interest of the reporter.
- "5" - Same as "4," except that reporter disclaims any admission that he is the beneficial owner of the securities.

MONTH-END OWNERSHIP

- "PR" - Holdings as previously reported.

TRANSACTIONS AND MONTH-END OWNERSHIP

Reports included in this summary were filed with the Board of Governors of the Federal Reserve System during the period from

March 10, 1969 to April 11, 1969

IMPORTANT - See Guide to Symbols on preceding page.

BANK REPORTING PERSON INDIRECT ACCOUNT	RELATIONSHIP	DATE OF TRANSACTION	TRANSACTION AND OWNERSHIP SYMBOL	AGGREGATE TRANSACTIONS		MONTH-END OWNERSHIP
				Bought or Otherwise Acquired	Sold or Otherwise Disposed of	
BANK OF THE COMMONWEALTH (Detroit, Michigan)						
<u>COMMON STOCK</u>						
BOC Investment Company	B	3- 3-69		400		
		3-17-69		9,260		
		3-19-69		4,050		
		3-30-69		1,000		692,841
Thomas G. Gies BOC Investment Company	D	2-10-69	2	120		203
		2-13-69	S2	226,044		678,131 *
George W. Miller BOC Investment Company	OD	3-13-69	2	400		3,209
		3-17-69	2	9,260		
		3-19-69	2	4,050		
		3-20-69	2	1,000		692,841
Donald H. Parsons BOC Investment Company	OD	2-13-69	S	169		507
		2-10-69	2	120		
		2-13-69	S2	226,044		
		3- 3-69	2	400		
		3-17-69	2	9,260		
		3-19-69	2	4,050		
		3-20-69	2	1,000		692,841
Parsons Investment Co.		2-13-69	S2	253,134		759,402
Thomas H. Wagner BOC Investment Company	OD	2-13-69	S	675		2,025
		2-10-69	2	120		
		2-13-69	S2	226,044		
		3- 3-69	2	400		
		3-17-69	2	9,260		
		3-19-69	2	4,050		
		3-20-69	2	1,000		692,841
Parsons Investment Co.		2-13-69	S2	253,134		759,402

* As of 2/28/69

BANK REPORTING PERSON INDIRECT ACCOUNT	RELATIONSHIP	DATE OF TRANSACTION	TRANSACTION AND OWNERSHIP SYMBOL	AGGREGATE TRANSACTIONS		MONTH-END OWNERSHIP
				Bought or Otherwise Acquired	Sold or Otherwise Disposed of	
BANK OF THE COMMONWEALTH (Continued)						
5.82% CUMULATIVE PREFERRED STOCK						
BOC Investment Company	B	3-19-69	F	40,000		40,000
Basil M. Briggs *	D	3-26-69	F	135		135
Family		3-26-69	F3	555		555
Leo G. Lapham *	O	3-26-69	F	60		60
George W. Miller *	OD	3-26-69	F	321		321
BOC Investment Company		3-26-69	F2	40,000		40,000
Donald H. Parsons	OD	3-13-69	F	51		51
BOC Investment Company		3-19-69	F2	40,000		40,000
Parsons Investment Co.		3-19-69	F2	75,000		75,000
The Parsons Investment Co.*	B	3-19-69	F	75,000		75,000
Thomas H. Wagner	OD	3-19-69	F	2,000		2,000
BOC Investment Company		3-19-69	F2	40,000		40,000
Parsons Investment Co.		3-19-69	F2	75,000		75,000
Girswold Investment Co.		3-19-69	F2	28,793		28,793
* In addition, the above persons continue to own shares of common stock previously reported.						
COMMON STOCK WARRANTS *						
BOC Investment Company	B	3-19-69	F	40,000		40,000
Basil M. Briggs	D	3-26-69	F	135		135
Family		3-26-69	F3	555		555
Leo G. Lapham	O	3-26-69	F	60		60
George W. Miller	OD	3-26-69	F	321		321
BOC Investment Company		3-26-69	F2	40,000		40,000
Donald H. Parsons	OD	3-13-69	F	51		51
BOC Investment Company		3-19-69	F2	40,000		40,000
Parsons Investment Co.		3-19-69	F2	75,000		75,000
* Right to purchase two shares of Common Stock @\$56.00 per share (expires 3/29/74)						

BANK REPORTING PERSON INDIRECT ACCOUNT	RELATIONSHIP	DATE OF TRANSACTION	TRANSACTION AND OWNERSHIP SYMBOL	AGGREGATE TRANSACTIONS		MONTH-END OWNERSHIP
				Bought or Otherwise Acquired	Sold or Otherwise Disposed of	
<u>BANK OF THE COMMONWEALTH (Continued)</u>						
<u>COMMON STOCK WARRANTS (cont'd)</u>						
Parsons Investment Company	B	3-19-69	F	75,000		75,000
Thomas H. Wagner	OD	3-19-69	F	2,000		2,000
BOC Investment Company		3-19-69	F2	40,000		40,000
Parsons Investment Co.		3-19-69	F2	75,000		75,000
Griswold Investment Co.		3-19-69	F2	28,793		28,793
<u>BANK OF LAS VEGAS (Nevada)</u>						
Jerome D. Mack Trustee	OB	2-27-69	2	1,875		32,538
		2-28-69	2	1,000		
		2-28-69	2		334	78,984
E. Farry Thomas *	OD	1-17-69		1,250		
		2- 3-69		200		40,150
Family			2			30
Bank Building Incorporated			2			6,563
* Amended Report						
<u>BANK OF SUSSEX COUNTY (Franklin, New Jersey)</u>						
Morris J. Herzenberg	D	10-30-68			50	
		12-26-68			200	
		1-15-69			200	3,446
Family		12-26-68	2	200		
		1-15-69	2	200		2,848
M. Lawrence Willson	OD	11-19-68			400	
		1-20-69			15	2,200
Wife		1-20-69	2		15	3,430
<u>BROADWAY BANK AND TRUST COMPANY (Paterson, New Jersey)</u>						
Jack Stern	D	3-19-69			1,026	1,674

BANK REPORTING PERSON INDIRECT ACCOUNT	RELATIONSHIP	DATE OF TRANSACTION	TRANSACTION AND OWNERSHIP SYMBOL	AGGREGATE TRANSACTIONS		MONTH-END OWNERSHIP
				Bought or Otherwise Acquired	Sold or Otherwise Disposed of	
<u>THE CENTRAL BANK AND TRUST COMPANY (Denver, Colo.)</u>						
Baldwin-Central, Inc. *	B	6-21-68		462,069		504,070
		7-12-68		20,181		
		8-30-68		8,750		
		9-16-68		12,337		
		3-17-68		733		
* Amended Report						
<u>THE CENTRAL TRUST COMPANY (Cincinnati, Ohio)</u>						
Richard Franz	O	3-17-69		180		150
		3-27-69			30	
Albert A. Graves	O	3-17-69	X	100		300
Donald G. Hagenseker	O	3- 3-69		140		240
Peter O. Knapp	O	3-18-69	X	350		400
William P. Scott	O	3- 3-69	X	50		275
		3-12-69	X	75		
Ashley F. Ward Trust	D	3- 4-69		300		7,732
Family			2			500
			3			1,000
<u>CHEMICAL BANK (New York, N.Y.)</u>						
Herbert W. Nannen *	O	12-11-68	X	1,000		1,570
		2-26-69	X	500		
			2			
* In addition the above person continues to own \$300 in Capital Notes.						
<u>CHEMUNG CANAL TRUST COMPANY (Elmira, New York)</u>						
Boyd McDowell, II	O	2-13-69		100		115
			2			98
William J. Swan *	D				1,350	1,860
			2			1,350
* Amended Report						

BANK REPORTING PERSON INDIRECT ACCOUNT	RELATIONSHIP	DATE OF TRANSACTION	TRANSACTION AND OWNERSHIP SYMBOL	AGGREGATE TRANSACTIONS		MONTH-END OWNERSHIP
				Bought or Otherwise Acquired	Sold or Otherwise Disposed of	
<u>CITIZENS FIDELITY BANK AND TRUST COMPANY (Louisville, Ky.)</u>						
Almond Cooke	D	12-20-68		513		2,052
<u>THE CLEVELAND TRUST COMPANY (Ohio)</u>						
George E. Enos	D					4,000
Wife			3			2,000
Family		3-12-69	3	80		
		3-18-69	3	40		
		3-21-69	3	40		1,040
<u>THE COLONIAL BANK AND TRUST COMPANY (Waterbury, Conn.)</u>						
Mori's Stein	D	3-21-69		50		171
<u>COLUMBUS BANK AND TRUST COMPANY (Georgia)</u>						
C. W. Curry	OD	1-29-69		150		500
Claude G. Scarbrough, Jr.	D	10-18-68		879		18,449
		10-18-68	2	78		3,101
Wife			2			2,307
Trust			2			1,631
G. Gumby Jordon *	D					3,200
Jordon Company						1,109
Wife		10-18-68	2	71		1,484
Co-trustee			2			30,661
* Amended Report						
D. Abbott Turner	OD	10-18-68		543		11,410
Wife		10-18-68	2	92		1,914
Co-trustee			2			97,389
<u>COMMERCIAL TRUST COMPANY OF NEW JERSEY (Jersey City)</u>						
Robert A. Altschuler	D	2- 3-69		162		
		2-24-69		1		
		2- 3-69	2	5		3,418
		2-24-69	2	1		123

BANK REPORTING PERSON INDIRECT ACCOUNT	RELATIONSHIP	DATE OF TRANSACTION	TRANSACTION AND OWNERSHIP SYMBOL	AGGREGATE TRANSACTIONS		MONTH-END OWNERSHIP
				Bought or Otherwise Acquired	Sold or Otherwise Disposed of	
COMMERCIAL TRUST COMPANY OF NEW JERSEY (Continued)						
J. Fisher Anderson	D	2- 3-69		144		3,033
Robert L. Boyle	D	2- 3-69		279		
		2-25-69		2		5,876
Executor of Estate Co-trustee under will of James J. Boyle		3-11-69	2	6,579		6,579
		2- 3-69	2	126		
		2-25-69	2	1		2,653
Co-trustee for Estate		2- 3-69	2	257		
		2-25-69	2	1		
		3-11-69	2		5,410	-0-
Family		2- 3-69	2	13		
		2-25-69	2	8		
		3-13-69	2	25		407
Joseph M. Esnard, DDS	D	2- 3-69		146		
		2-25-69		1		3,071
Wife		2- 3-69		32		
		2-25-69		1		689
Richard C. Field	OD	2- 3-69		236		4,961
Wife		2- 3-69		2		45
Otto Kohler	D	2- 3-69		143		
		2-25-69		1		3,013
Wife		2- 3-69		13		
		2-25-69		1		285
Gustav H. Koven	D	2- 3-69		15		317
Wife		2- 3-69		65		1,371
Co-executor of Estate		2- 3-69		4		85
Aaron Last	D	2- 3-69		381		8,001
George Neupauer	D	2- 3-69		145		3,045
Wife		2- 3-69	2	10		210
Co-trustee		2- 3-69	3	94		2,042
Family Corporation		2- 3-69	3	54		1,161
Harry C. Zimmer	OD	2- 3-69		92		
		2-25-69		1		1,949

BANK REPORTING PERSON INDIRECT ACCOUNT	RELATIONSHIP	DATE OF TRANSACTION	TRANSACTION AND OWNERSHIP SYMBOL	AGGREGATE TRANSACTIONS		MONTH-END OWNERSHIP
				Bought or Otherwise Acquired	Sold or Otherwise Disposed of	
<u>THE CONNECTICUT BANK AND TRUST COMPANY (Hartford)</u>						
Frederick P. Perkins	D	3-28-69		113		250
<u>THE DETROIT BANK AND TRUST COMPANY (Michigan)</u>						
Cleveland Thurber Wife	D	3-12-69		100		12,100 3,000
<u>THE DOLLAR SAVINGS AND TRUST COMPANY (Youngstown, Ohio)</u>						
Robert E. Williams	D	3- 7-69		100		300
<u>EWING BANK AND TRUST COMPANY (West Trenton, New Jersey)</u>						
Robert David Carr Wife	OD	3- 7-69			100	34,800 1,010
<u>FIDELITY BANK (Beverly Hills, California)</u>						
Samuel Firks	D	3-10-69	E		1,388	2,302
Frederick Levy, Jr.	D	3-10-69 3-10-69	E		19,469 373	32,365 621
Gerrit C. Jongepier	O	3-13-69			787	151
Voting Trust Agreement *	B	7- 1-68 7-30-68 9-19-68 12-31-68 1-28-69 2- 6-69 2-11-69 2-12-69	S D D S D D D	9,616 9,792	5,023 5,108 1,579 5,400 1,700 4,000	161,903

* Amended Report

BANK REPORTING PERSON INDIRECT ACCOUNT	RELATIONSHIP	DATE OF TRANSACTION	TRANSACTION AND OWNERSHIP SYMBOL	AGGREGATE TRANSACTIONS		MONTH-END OWNERSHIP
				Bought or Otherwise Acquired	Sold or Otherwise Disposed of	
<u>FIDELITY UNION TRUST COMPANY (Newark, New Jersey)</u>						
Robert S. Corbin * Motor Finance Corp.	D	2-14-69	3		13,945	106 145,939
* Amended Report						
<u>FIRST TRUST AND DEPOSIT COMPANY (Syracuse, New York)</u>						
Hugh Douglas Barclay Co-trustee Family	D	3-10-69	2 2	892		4,229 21,365 2,452
<u>GENESEE MERCHANTS BANK AND TRUST COMPANY (Flint, Mich.)</u>						
George L. Whyel Wife	OD	2-11-69	2	200		2,181 344
<u>HANCOCK BANK AND TRUST COMPANY (Quincy, Mass.)</u>						
Harold H. Slate Partnership	D	3-14-69	2	555		945 555
<u>HARTER BANK AND TRUST COMPANY (Canton, Ohio)</u>						
W. Gibbs Herbruck Trust	D	5-16-68	2	90		69 13,246
<u>HEMPSTEAD BANK (New York)</u>						
Bruce Wood Hall Family	OBI	3-20-69	2 2	1,000		161,038 4,540 2,527
Richard M. Jackson	D	3-20-69		1,000		1,300
Mead W. Stone	D	3-20-69	2	50		691 186

BANK REPORTING PERSON INDIRECT ACCOUNT	RELATIONSHIP	DATE OF TRANSACTION	TRANSACTION AND OWNERSHIP SYMBOL	AGGREGATE TRANSACTIONS		MONTH-END OWNERSHIP
				Bought or Otherwise Acquired	Sold or Otherwise Disposed of	
<u>THE LOUISVILLE TRUST COMPANY (Kentucky)</u>						
W. Clyde Glass Wife	D	3-31-69		366		3,743 200
Fred Pfeiffer, Jr.	D	3-31-69		100		1,156
Joseph C. Wulfman Trustee	D	3-24-69 3-31-69	2	150 600		950 662
<u>MANCHESTER BANK OF ST. LOUIS (Missouri)</u>						
Thomas B. Donahue	D	2-27-69			541	50
<u>MANUFACTURERS HANOVER TRUST COMPANY (New York, New York)</u>						
Profit Sharing Plan		3- 4-69 3- 7-69 3-15-69		1,021 6,161 15		532,465
<u>THE MERCHANTS BANK OF NEW YORK (New York City)</u>						
Gerard Weinstock Basic Foods Sales Corp. Custodian for Children Trustee	D	1-31-69 1-31-69 1-31-69 1-31-69 1-31-69	S S2 S2 S	63 14 9 34		1,624 356 177
* Distributed to Beneficiaries					1,842 *	854
<u>MORGAN GUARANTY TRUST COMPANY OF NEW YORK (New York City)*</u>						
Henry C. Alexander Daughter	D	4- 1-69 4- 1-69	E		6,158 542	-0- -0-
J. Paul Austin	D	4- 1-69	E		121	-0-
R. Manning Brown, Jr.	D	4- 1-69	E		100	-0-
Stuart W. Cragin	O	4- 1-69	E		128	-0-
* These shares were exchanged by operation of law for shares of common stock of J. P. Morgan Company, Inc.						

BANK REPORTING PERSON INDIRECT ACCOUNT	RELATIONSHIP	DATE OF TRANSACTION	TRANSACTION AND OWNERSHIP SYMBOL	AGGREGATE TRANSACTIONS		MONTH-END OWNERSHIP
				Bought or Otherwise Acquired	Sold or Otherwise Disposed of	
MORGAN GUARANTY TRUST COMPANY OF NEW YORK (Continued) *						
William R. Cross, Jr.	O	April 69	E		121	-0-
Alfred S. Foote	O	4- 1-69	E		110	-0-
Frank Forester, Jr.	O	4- 1-69	E		60	-0-
Thomas S. Gates	OD	4- 1-69	E		700	-0-
Wife		4- 1-69	E		1,100	-0-
Co-executor		4- 1-69	E		819	-0-
Crawford H. Greenwalt	D	4- 1-69	E		155	-0-
Longstreet Hinton	OD	4- 1-69	E		200	-0-
Donald P. Kircher	D	4- 1-69	E		100	-0-
Ralph F. Leach	OD	4- 1-69	E		100	-0-
Robert V. Lindsay	O	4- 1-69	E		137	-0-
Edmund F. Martin	D	4- 1-69	E		100	-0-
Leonard F. McCollum	D	4- 1-69	E		100	-0-
John M. Meyer, Jr.	OD	4- 1-69	E		1,500	-0-
Howard J. Morgens	D	4- 1-69	E		121	-0-
Walter H. Page	OD	4- 1-69	E		105	-0-
Ellmore C. Patterson	OD	4- 1-69	E		200	-0-
Wife		4- 1-69	E		1,304	-0-
Co-trustee		4- 1-69	E		1,843	-0-
Thomas L. Perkins	D	4- 1-69	E		121	-0-
DeWitt Peterkin, Jr.	O	4- 1-69	E		250	-0-
Profit Sharing Plan		3- 1-69	D		1,440	
		4- 1-69	E		33,103	-0-

* These shares were exchanged by operation of law for shares of common stock of J. P. Morgan Company, Inc.

BANK REPORTING PERSON INDIRECT ACCOUNT	RELATIONSHIP	DATE OF TRANSACTION	TRANSACTION AND OWNERSHIP SYMBOL	AGGREGATE TRANSACTIONS		MONTH-END OWNERSHIP
				Bought or Otherwise Acquired	Sold or Otherwise Disposed of	
<u>MORGAN GUARANTY TRUST COMPANY OF NEW YORK (Continued) *</u>						
Henry J. Rohlf	O	4- 1-69	E		200	-0-
Dale E. Sharp	D	4- 1-69	E		757	-0-
Robert T. Stevens	D	4- 1-69	E		600	-0-
Donald A. Stoddard	O	4- 1-69	E		61	-0-
* These shares were exchanged by operation of law for shares of common stock of J. P. Morgan Company, Inc.						
<u>MOUNTAIN TRUST BANK (Roanoke, Virginia)</u>						
John W. Boyle *	OD	1-15-69		134		
		3- 3-69		195		1,669
* Amended Report						
<u>NEW JERSEY BANK AND TRUST COMPANY (Clifton)</u>						
Paul L. Troast, Jr.	D	3-27-69	2	54		100 462
Abram Van Hassel	D	3-17-69		200		
		3-20-69		200		894
H. Stewart Warner *	D	3-20-69		50		103
			2		50	2,026
* In addition the above person continues to own 5½% Convertible Notes for \$6,400.						
<u>THE NORTHERN TRUST COMPANY (Chicago, Illinois)</u>						
Thrift-Incentive Plan	T	3-10-69	3	400		7,285

BANK REPORTING PERSON INDIRECT ACCOUNT	RELATIONSHIP	DATE OF TRANSACTION	TRANSACTION AND OWNERSHIP SYMBOL	AGGREGATE TRANSACTIONS		MONTH-END OWNERSHIP
				Bought or Otherwise Acquired	Sold or Otherwise Disposed of	
<u>THE OHIO CITIZENS TRUST COMPANY (Toledo)</u>						
Willis F. Day, III	D	3- 7-69		118		
		3-19-69		100		500
Willis Day, Inc.		3-26-69	2	200		200
<u>PEOPLES BANK & TRUST COMPANY (Montgomery, Alabama)</u>						
Tine W. Davis	D	2-16-68		760		
		3-14-68		275		19,099
		2-24-64	2	17,812		
		5-11-67	2	1,000		
		12- 8-67	2	31,500		
		1-30-69	2	1,000		71,092
J. Hunter Flack	D	3-19-68		600		2,990
		3-14-66	2	5,000		5,000
Truman M. Hobbs	D	7-13-67		150		3,250
		6-22-66	2	150		
		7-29-66	2	600		1,350
S. H. Longshore, Sr.	D	8-15-68	2		3,000	240
						1,450
Edward H. Wilson	D	3-14-68	2	225		225
						725
<u>PEOPLES TRUST COMPANY OF BERGEN COUNTY (Hackensack, N. J.)</u>						
Walter J. Mundt	OD	2-28-69		800		1,800
<u>RHODE ISLAND HOSPITAL TRUST COMPANY (Providence)</u>						
Frederick Lippitt	D	9-27-68	2	298		1,000
		3- 4-69	2	200		706
<u>THE SCHENECTADY TRUST COMPANY (New York)</u>						
Harry E. Whittingham, Jr.	O	March 69		10		
		3-28-69		82	164	394
		3-28-69	2	82		121

BANK REPORTING PERSON INDIRECT ACCOUNT	RELATIONSHIP	DATE OF TRANSACTION	TRANSACTION AND OWNERSHIP SYMBOL	AGGREGATE TRANSACTIONS		MONTH-END OWNERSHIP
				Bought or Otherwise Acquired	Sold or Otherwise Disposed of	
<u>SEARS BANK AND TRUST COMPANY (Chicago, Illinois)</u>						
Savings and Profit Sharing Retirement Fund	B	2-14-69 2-26-69		5	89	53,705
<u>SOUTHERN BANK AND TRUST COMPANY (Richmond, Va.)</u>						
J. Robert Bond DeJarnette & Paul, Inc.	D	3- 5-69	2	50		200 100
H. Hiter Harris, Jr.	OD	3-14-69		100		500
<u>SOUTHWEST BANK OF ST. LOUIS (Missouri)</u>						
Roger C. Shirtum	D	3-20-69		70		500
<u>STATE BANK OF ALBANY (N.Y.)</u>						
Brooks R. Barvoets	D	2-27-69		100		742
<u>THE SYLVANIA SAVINGS BANK COMPANY (Ohio)</u>						
D. W. Beveridge	OD	12-18-67 2- 2-68 4-22-68 5-21-68 10- 1-68 10-31-68 12-13-68 12-23-68 3- 1-69		5 35 8 1 3 40 2	84 87	805
Robert W. Browning	D	4-30-68 5-23-68		6 50		106
Charles W. Carroll	D	5-15-68		55		546
Frank Dick	D	5- 2-68		60		134
David M. Johnson	D	5-14-68		73		719

BANK REPORTING PERSON INDIRECT ACCOUNT	RELATIONSHIP	DATE OF TRANSACTION	TRANSACTION AND OWNERSHIP SYMBOL	AGGREGATE TRANSACTIONS		MONTH-END OWNERSHIP
				Bought or Otherwise Acquired	Sold or Otherwise Disposed of	
<u>THE SYLVANIA SAVINGS BANK COMPANY (Continued)</u>						
C. J. Malone	D	4-26-68 1-14-69		50 100		600
Richard K. Ransom	D	5- 2-68 6-25-68		40 117		510
Carl F. Weissenberger	D	4-25-68 7- 5-68 August 68		308	920 190	1,979
Paul W. Zeitner	OD	June 68 12-27-68	2	69	5	1,070
<u>TRADE BANK AND TRUST COMPANY (New York, New York)</u>						
Robert S. Greenbaum Partnership	O	3-20-69		200		200 11,435
Maxwell Hauser Partnership	O	3-20-69		200		259 11,435
John O'Hare Partnership	O	3-20-69		200		742 11,435
Frances Lederer Partnership	O	3-20-69		200		367 11,435
Lawrence A. Meyers Partnership	OD	3-20-69		200		309 11,435
Henry L. Schenk Partnership	OD	3-20-69		200		4,343 11,435
Ira F. Weiss Partnership	O	3-20-69		200		144 11,435
<u>TRUST COMPANY OF GEORGIA (Atlanta)</u>						
Steve H. Bomar Profit Sharing Plan	O	3- 1-69	4	141		1,208 2,359

BANK REPORTING PERSON INDIRECT ACCOUNT	RELATIONSHIP	DATE OF TRANSACTION	TRANSACTION AND OWNERSHIP SYMBOL	AGGREGATE TRANSACTIONS		MONTH-END OWNERSHIP
				Bought or Otherwise Acquired	Sold or Otherwise Disposed of	
<u>TRUST COMPANY OF GEORGIA (Continued)</u>						
George S. Craft	OD	3- 1-69	4	220		2,564
Family			3			2,892
						660
Bradley Currey, Jr.	O	3- 1-69	4	72		670
Profit Sharing Plan			3			702
Wife			3			200
Custodian for children			3			40
John S. Evans	O	3- 1-69	2	89		770
						1,149
Joseph K. Heyman	O	3- 1-69	4	93		632
Profit Sharing Plan						773
Carroll Payne Jones	O	3- 1-69	4	103		200
Profit Sharing Plan						1,135
Robert Strickland	O	3-31-69	4	76		450
Profit Sharing Plan			2			886
Trust						1,320
George Thomas Lamb	O	3- 1-69	4	72		200
						572
<u>TRUST COMPANY OF NEW JERSEY (Jersey City)</u>						
George Behrens	D	3-13-69	2		1,650	5,563
						1,437
<u>UNION BANK (Los Angeles, California)</u>						
Union Bancorp *	B	March 69	E	18,976		3,437,991

* Similar reports have been filed by all the directors of disposition of their 67 shares in exchange for stock in Union Bancorp.

BANK REPORTING PERSON INDIRECT ACCOUNT	RELATIONSHIP	DATE OF TRANSACTION	TRANSACTION AND OWNERSHIP SYMBOL	AGGREGATE TRANSACTIONS		MONTH-END OWNERSHIP
				Bought or Otherwise Acquired	Sold or Otherwise Disposed of	
UNION BANK AND TRUST COMPANY (Montgomery, Alabama)						
Robbins Taylor	D	3-21-69		25		407
		3- 5-69	2	100		204
UNITED STATES TRUST COMPANY OF NEW YORK (New York City)						
Hoyt Ammidon	OT	February 69	4	115		228
Wife			3			925
						424
Helmut Andresen	O	February 69	4	93		-0-
						920
Charles W. Buek	OT	February 69	4	96		300
						818
Frederick N. Goodrich	O	February 69	4	56		-0-
						290
Berkeley D. Johnson	OT	February 69	4	148		1,800
Wife		March 69	4	56		1,373
			3			20
Russell H. Johnson	O	March 69	4	116		168
Daughter			3			905
						6