

THE BUDGET  
OF THE  
UNITED STATES GOVERNMENT

FOR THE FISCAL YEAR  
ENDING JUNE 30

1936



UNITED STATES  
GOVERNMENT PRINTING OFFICE  
WASHINGTON : 1935

---

For sale by the Superintendent of Documents, Washington, D. C. - - - - - Price \$1.50 (Paper Cover)



## TABLE OF CONTENTS

	Page
I. BUDGET MESSAGE OF THE PRESIDENT.....	v
Appendix—text of legislation recommended in connection with the Budget for 1936.....	xvi
II. BUDGET STATEMENTS:	
General Budget Summary.....	A3
Supporting Schedules:	
No. 1. Receipts.....	A4
No. 2. Expenditures.....	A5
No. 3. Part I. Moneys appropriated and allocated for recovery and relief.....	A7
Part II. Moneys expended for recovery and relief.....	A10
Part III. Moneys expended for recovery and relief classified as to provisions for repayment.....	A12
No. 4. General fund balance.....	A14
No. 5. Effect on the public debt of financing the deficit.....	A15
No. 6. Part I. Public debt of the United States Government.....	A16
Part II. Contingent liabilities of the United States Government.....	A17
III. ESTIMATES OF REVENUES AND RECEIPTS:	
Statement No. 1. Estimates of revenues and receipts.....	A21
Analysis of revenue estimates.....	A28
IV. ESTIMATES OF APPROPRIATIONS AND EXPENDITURES:	
Statement No. 2. Estimates of appropriations and expenditures.....	A37
Analysis of appropriation and expenditure estimates.....	A39
V. ESTIMATES OF APPROPRIATIONS IN DETAIL:	
Legislative Establishment.....	3
Executive Office and Independent Establishments and Agencies.....	23
Department of Agriculture.....	97
Department of Commerce.....	249
Department of the Interior.....	299
Department of Justice.....	425
Department of Labor.....	453
Navy Department.....	471
Department of State.....	509
Treasury Department.....	529
War Department, including Panama Canal.....	587
VI. ANNEXED BUDGETS:	
Post Office Department.....	671
Reconstruction Finance Corporation.....	699
Tennessee Valley Authority.....	707
District of Columbia.....	719
VII. INFORMATIONAL TABLES:	
No. 1. Estimates of appropriations for the fiscal year 1936 compared with appropriations for the fiscal years 1935 and 1934, and estimated receipts and expenditures for the fiscal years 1936 and 1935, compared with actual receipts and expenditures for 1934.....	789
No. 2. Permanent appropriations included in estimates of appropriations and expenditures.....	793
No. 3. Summary of estimated expenditures for Federal public works, fiscal years 1936 and 1935, compared with actual expenditures for the fiscal year 1934.....	799
No. 4. Summary by character and objects of expenditure of estimated obligations under estimates of appropriations for the fiscal year 1936, compared with estimated obligations under appropriations for 1935 and actual obligations under appropriations for 1934, exclusive of Postal Service.....	806
No. 5. Statement of expenditures under general heads, fiscal years 1928 to 1934, inclusive.....	807
No. 6. Statement of balances of appropriations June 30, 1934, and of appropriations for the fiscal year 1935 (including permanent and indefinite appropriations), as of November 1, 1934, as reported by the Secretary of the Treasury.....	817
No. 7. Securities owned by the United States Government June 30, 1934.....	818
No. 8. A. Statement comparing for the fiscal years 1936, 1935, and 1934, by rates of pay, the number and salaries of permanent civilian positions in the departmental and field services, the total number and total salaries of all temporary civilian employees, and total net salary payments.....	819
B. Statement comparing for the fiscal years 1936, 1935, and 1934, by rates of pay established by the act of June 10, 1922, as amended, the average number and total pay of military personnel.....	824
C. Personnel of the Federal Government, fiscal years 1936, 1935, and 1934.....	832
No. 9. Statement of transfers of appropriations made during the fiscal year 1934, under authority of section 317 of the act of June 30, 1932 (47 Stat. 411), as continued and amended.....	833
No. 10. Statement of transfers of appropriations made during the fiscal year 1935 to December 31, 1934, and of all transfers contemplated during the remainder of said fiscal year under authority of section 317 of the act of June 30, 1932 (47 Stat. 411), as continued and amended.....	836
Index.....	839



## BUDGET MESSAGE OF THE PRESIDENT

*To the Congress of the United States:*

The Budget of the United States Government for the fiscal year ending June 30, 1936, of which this message is definitely a part, is transmitted herewith for your consideration. It deals principally with the moneys carried in the general and special accounts of the Government, which constitute the great bulk of the general fund, as this fund is shown on the first page of the daily Treasury statement. The remainder of the general fund consists mainly of moneys carried in trust accounts, which are not strictly Government moneys, and therefore enter only incidentally into the financial picture presented by the General Budget Summary.

### REVIEW OF THE FISCAL YEAR 1934

The total expenditures of the Government for the fiscal year ended June 30, 1934, as shown in the General Budget Summary and supporting schedules, amounted to \$7,105,000,000 in round figures. Of this amount, the sum of \$1,086,000,000 was spent for the operation and maintenance of the regular departments and establishments of the Government, \$556,000,000 to meet veterans' pensions and benefits, \$757,000,000 for interest on the national debt, \$360,000,000 for statutory debt retirements, and \$63,000,000 for tax refunds, making in the aggregate \$2,822,000,000. The remainder of the total expenditures for that year, amounting to \$4,283,000,000, was spent for recovery and relief. The general purposes to which this amount was applied are set forth in detail in Supporting Schedule No. 3. It will be seen that this amount was expended approximately as follows:

	<i>In millions of dollars</i>
Agricultural aid.....	847.0
Relief.....	1,844.4
Public works.....	653.5
Aid to home owners.....	194.9
Reconstruction Finance Corporation.....	584.6
Miscellaneous.....	158.6
Total.....	4,283.0

A part of this expenditure of \$4,283,000,000 for recovery and relief is repayable; indeed, substantial repayments have already been made to the Government. Loans amounted to \$732,000,000, and subscriptions to capital stock and preferred shares to \$826,-

000,000, making a total of \$1,558,000,000 which may be regarded as repayable expenditures made during the fiscal year 1934. The part regarded as nonrepayable totals \$2,725,000,000. This sum has been spent mainly for grants, aids, public-works projects, and administrative expenses.

The total receipts of the Government for the fiscal year 1934 reached in the aggregate \$3,115,500,000. Of this amount \$2,640,600,000 came from internal revenue, \$313,400,000 from customs, \$152,600,000 from miscellaneous revenues, and \$8,900,000 from receipts due to the realization upon assets. Income tax supplied \$818,000,000 of internal revenues; miscellaneous taxes (e. g., estate, capital stock, liquor, tobacco, stamp, and excise taxes), \$1,469,600,000, and processing taxes, \$353,000,000. Since the processing taxes are appropriated for the use of the Agricultural Adjustment Administration, their total should be subtracted from the aggregate receipts shown above in order to arrive at the general receipts of the Government.

The general receipts of \$2,762,500,000, excluding processing taxes, approximately equaled the regular expenditures for the year, a fact which should be duly recognized.

The deficit at the end of the fiscal year 1934, as shown in the General Budget Summary, was \$3,989,500,000 in round figures. After deducting \$359,900,000 for statutory debt retirements during 1934, the resulting net deficit financed from borrowings was \$3,629,600,000. The gross increase in the national debt amounted to \$4,514,400,000, making a total debt of \$27,053,000,000, as indicated in Supporting Schedule No. 6. This addition to the debt during 1934 included the financing of the net deficit of \$3,629,600,000 and an increase of \$884,800,000 in the cash balance of the general and special accounts, as shown in Supporting Schedule No. 4.

#### THE ECONOMIC SITUATION

Because of its profound influence on the Federal Budget, the economic situation may be briefly summarized at this point. Business was substantially more active during the fiscal year 1934 than in either of the two preceding fiscal years. At the opening of the year, in July 1933, producers were increasing their operations sharply reflecting in part larger orders placed in anticipation of code regulations. There was a temporary decline in output in the autumn and early winter, in response to an overaccumulation of inventories during this period, but production again advanced during the last half of the fiscal year. Industrial output for the period as a whole, when measured by the Federal Reserve Board index, was 25 percent greater than in the fiscal year 1933 and only slightly below the level

of the fiscal year 1931. The degree of recovery varied in the different industries. Production of nondurable goods, which had declined only moderately during the depression, approached within 1 percent of its 1923-25 average, while output in the durable-goods group, where prices showed relatively small declines since 1929, was 38 percent below its average in those years. Construction activity financed by private individuals continued to be restricted in amount, although public construction increased. This result was in no way surprising in view of the enormous sums spent on permanent structures, in many cases in excess of actual requirements, during the period 1925-29.

The average volume of industrial employment expanded in proportion to production, and the total number of unemployed at the end of the fiscal year 1934, although still very large, decreased by about 2 millions, as compared with June 1933, and 4 millions, as compared with the worst point of the depression, which fell in March 1933. Reflecting higher wage rates and an expansion in total hours worked, industrial pay rolls averaged sharply higher over the year. Distribution of commodities at retail to consumers increased, but in smaller proportion than output, with the result that inventories of manufactured goods showed a net growth over the year ended June 30, 1934.

At the end of the fiscal year 1934 the Bureau of Labor Statistics index of wholesale commodity prices stood at 74.8 percent of its 1926 average, as compared with 66.3 percent on June 30, 1933, and 59.6 percent early in March 1933. The sharpest rise in prices took place in farm products which were affected by anticipation of smaller crops during the summer of 1934. The rise in agricultural prices more than offset the decrease in farm output, and farmers' cash income, including governmental rental and benefit payments, was 34 percent higher than in the fiscal year 1933. Corporate profits, aided by larger volume as well as by inventory appreciation, also increased considerably.

Following the close of the fiscal year 1934, output in basic industries fell sharply through September, reflecting particularly an over-accumulation of inventories in steel and textile products and the delay in the placing of orders for autumn merchandise because of uncertainty as to the effect of the drought. Industrial prices, however, remained relatively stable and prices of farm products and foods moved into closer alignment with prices of nonagricultural commodities. In retail markets, goods continued to move in sustained volume with the result that inventories were reduced to lower levels and output was again increasing in the final quarter of the calendar year 1934.

## CONDITION OF THE FISCAL YEAR 1935

The total expenditure requirements for the fiscal year ending June 30, 1935, are estimated at approximately \$8,581,000,000, as shown in the General Budget Summary. Of this amount, the sum of \$3,321,000,000 is for regular expenditures, and \$5,260,000,000 for recovery and relief. The regular expenditures are for the following general purposes:

	<i>In millions of dollars</i>
Operation and maintenance of the regular departments and establishments.....	1, 235
Veterans' pensions and benefits.....	610
Interest on the national debt.....	835
Tax refunds (excluding processing taxes).....	68
Subtotal.....	2, 748
Debt retirements.....	573
Total.....	3, 321

The amount of \$1,235,000,000, mentioned above, includes \$20,000,000 for expenditures estimated to be made this year from an additional sum of approximately \$125,000,000 which will be required for 1935 to make up deficiencies in the appropriations for the regular departments and establishments, including the Veterans' Administration. Of this additional sum, approximately \$65,000,000 will be required to meet the needs of the Veterans' Administration due to the application of new laws or revised rules pertaining to service-connected disabilities.

Of the total expenditures for recovery and relief, \$788,000,000 are for the Agricultural Adjustment Administration and the refunding of processing taxes, while \$4,472,000,000 are devoted to other purposes in the recovery and relief program. During the first 5 months of the current fiscal year the Government expended for recovery and relief \$1,712,000,000, or at the rate of about \$350,000,000 per month.

A summary of the aggregate amounts expended for recovery and relief from February 1, 1932, to November 30, 1934, shows a total figure of \$8,164,900,000. This expenditure has been distributed approximately as follows:

	<i>In millions of dollars</i>
Agricultural aid.....	1, 337. 3
Relief.....	2, 783. 0
Public works.....	1, 226. 2
Aid to home owners.....	306. 3
Reconstruction Finance Corporation.....	2, 351. 2
Miscellaneous.....	160. 9
Total.....	8, 164. 9



From February 1, 1932, to November 30, 1934—nearly 3 years—provision for recovery and relief through appropriations and authorizations reached a grand total of \$14,412,400,000. Of this total there remained unexpended on November 30, \$6,247,500,000, a large part of which had already been obligated though not yet actually paid out by the Treasury. The sum of approximately \$900,000,000 from the unobligated portion must, however, be made available for transfer to emergency relief needs during the remaining months of the current fiscal year. Recommendation is therefore made that the Congress provide for the immediate transfer of such unobligated portion for relief during the transition period from direct relief to work relief as outlined in my annual message.

Appropriations for emergency relief purposes will be completely exhausted early in February. Hence it is vitally necessary that unobligated balances of moneys already appropriated be made immediately available to care for the unemployed during the remainder of the fiscal year 1935 and the transition period. Through such action no new appropriation will be required to carry our relief needs for the current fiscal year.

The total receipts for the fiscal year 1935 are estimated at \$3,711,000,000. After deducting from this amount the processing taxes, estimated at \$589,000,000, there remains \$3,122,000,000 to be applied against other expenditures of the Government.

The income tax for 1935 is estimated to yield \$234,000,000 more than in 1934, or a total of \$1,051,000,000. The receipts from miscellaneous internal-revenue taxes, exclusive of processing taxes, are expected to produce \$60,000,000 more in 1935 than in 1934, thus bringing the total yield up to \$1,543,000,000. It is estimated that customs will show a decrease for 1935 under 1934 of about \$26,000,000, due to the Cuban sugar agreement and to the foreign-trade situation in general. Miscellaneous revenues and other receipts from the realization of certain assets are expected to yield for 1935 about \$227,000,000, an increase of \$66,000,000 over 1934.

The deficit for the fiscal year 1935 is estimated at \$4,869,000,000, including \$573,000,000 for statutory debt retirements. On December 26, 1934, the gross national debt stood at \$28,484,000,000. It is estimated that the gross debt on June 30, 1935, will amount to about \$31,000,000,000. In the Budget message of last year it was estimated that the national debt on June 30, 1935, would amount to \$31,800,000,000. According to the latest estimates, the debt will not reach this amount by \$800,000,000.

THE FISCAL YEAR 1936

In the Budget message of last year I said, speaking of the fiscal year 1936, that we should plan to have a definitely balanced Budget for the third year of recovery and from that time on to seek a continued reduction of the national debt.

Despite the substantial measure of recovery achieved since that statement was made, unemployment is still large. The States and local units now provide a smaller proportionate share of relief than a year ago and the Federal Government is therefore called upon to continue to aid in this necessary work.

For this reason it is evident that we have not yet reached a point at which a complete balance of the Budget can be obtained. I am, however, submitting to the Congress a Budget for the fiscal year 1936 which balances except for expenditures to give work to the unemployed. If this Budget receives the approval of the Congress, the country will henceforth have the assurance that, with the single exception of this item, every current expenditure of whatever nature will be fully covered by our estimates of current receipts. Such deficit as occurs will be due solely to this cause, and it may be expected to decline as rapidly as private industry is able to reemploy those who now are without work.

A résumé of the financial plan which the General Budget Summary shows for 1936, as compared with 1934 and 1935, is presented below.

[In millions of dollars]

	1934	1935	1936
<b>I. REGULAR:</b>			
1. Receipts.....	2,763	3,123	3,422
2. Expenditures:			
(1) Operation and maintenance of regular departments and establishments.....	1,086	1,235	1,622
(2) Veterans' pensions and benefits.....	556	610	740
(3) Interest on national debt.....	757	835	875
(4) Tax refunds (exclusive of processing taxes).....	63	68	65
Total regular expenditures.....	2,462	2,748	3,302
<b>II. RECOVERY AND RELIEF:</b>			
1. Agricultural Adjustment Administration:			
Processing taxes.....	353	589	570
Expenditures (including refunds of processing taxes).....	290	788	472
Excess of expenditures over taxes.....	-63	+199	-98
2. Other recovery and relief expenditures.....	3,993	4,472	4,110
Total recovery and relief expenditures.....	3,930	4,671	4,012
Total expenditures (exclusive of debt retirements).....	6,392	7,419	7,314
Net deficit.....	3,629	4,296	3,892
Debt retirements.....	360	573	636
Gross deficit.....	3,989	4,869	4,528

The estimated expenditures for the fiscal year 1936, as shown in the General Budget Summary, total in round figures \$8,520,000,000, including statutory debt retirements. Of this amount, \$3,938,000,000 are for regular purposes, and the remainder for recovery and relief. The regular expenditures consist of \$1,622,000,000 for the operation and maintenance of the regular departments and establishments of the Government, which includes \$200,000,000 to be expended from an annual appropriation of \$300,000,000 for public works, as requested in the Budget and as explained below. The other items of regular expenditures are \$740,000,000 for veterans' pensions and benefits, \$875,000,000 for interest on the national debt, \$636,000,000 for statutory debt retirements, and \$65,000,000 for tax refunds (excluding processing tax refunds).

Some of the principal increases in the major expenditure items for 1936 may be cited. The restoration of the final 5 percent of the 15-percent salary reduction amounts to about \$40,000,000 for the regular departments and establishments, exclusive of the Postal Service. The latter service requires an additional sum of \$25,000,000 for this purpose. Provision has been made in 1936 for an increase in the civil-service retirement and disability fund of \$20,000,000 over 1935, making a total annual contribution to this fund of \$40,000,000. This increase will enable the Government to meet more nearly its annual obligation with respect to this fund. It has been estimated that this obligation amounts to \$52,000,000, but such estimate has not been sufficiently established to justify its inclusion in the Budget. An effort will be made during the coming year, however, definitely to establish the Government's annual liability, the amount of which will be included in the 1937 Budget. Likewise, an increase of \$50,000,000 is recommended in the veterans' adjusted-service certificate fund, thus bringing the total annual contribution to this fund up to \$100,000,000. The actuarial requirement of the fund for 1936 has been estimated at \$155,000,000. An effort will also be made during the coming year to establish this fund on a more definite basis consistent with the Government's actual liability under existing law. The expenditures for national defense have been increased for 1936 over 1935 by \$180,000,000. This increase is due to the current policy of the Congress and the Executive to make up for the delay by the United States in meeting the provisions of the naval treaties of 1922 and 1930, and to provide replacement and improved equipment for the Army. Veterans' pensions and other requirements have also been increased by about \$130,000,000, after adding to the 1935 figure the estimated supplemental amount previously mentioned, which is due to the application of new laws and revised rules pertaining to service-connected disabilities.

Another increase in the estimated expenditures is \$200,000,000 from an appropriation of \$300,000,000 which I am requesting for public works. This appropriation is intended to take care of the normal public-works requirements of the Government usually included in the annual supply bills, such as Federal highways, river and harbor improvements, and general public works, including the construction program of the Tennessee Valley Authority. This requested appropriation may therefore be regarded as regular instead of emergency. The debt charges for interest and retirements have increased considerably due to the growth of the national debt, but the decrease in the average annual interest rate has served to keep these charges down.

The estimated expenditures for recovery and relief during 1936 are placed at \$4,110,000,000, excluding \$472,000,000 for the Agricultural Adjustment Administration. I recommend that \$4,000,000,000 be appropriated by the Congress in one sum, subject to allocation by the Executive principally for giving work to those unemployed on the relief rolls. An estimate of expenditure covering this amount is included in the Budget.

The total receipts for the fiscal year 1936 are estimated at approximately \$3,992,000,000. When \$570,000,000 of estimated processing taxes are deducted from this amount, there will remain for general purposes, \$3,422,000,000.

The detailed estimates of revenues and receipts for 1936, shown in Statement No. 1, indicate a gain of \$137,000,000 in the collections from income tax over those for 1935. This gain is due to anticipated improvement in business and to the upward revision of rates in the Revenue Act of 1934. The miscellaneous internal-revenue taxes for 1936 are estimated to increase some \$143,000,000 over the collections for 1935. This increase is predicated on the assumption that the taxes terminating on June 30 and July 31, 1935, will be extended by the Congress, and also that the tax rates which would be reduced on June 30, 1935, will be continued. Otherwise there will be a reduction in the total estimate of miscellaneous internal-revenue taxes of \$378,000,000, thus bringing the total estimate down to \$1,308,000,000, excluding processing taxes. Customs are estimated to yield \$298,000,000 for 1936, representing a small increase of \$11,000,000 over 1935. Miscellaneous revenues and other receipts are estimated to produce \$250,000,000, a gain of about \$23,000,000 over 1935.

While I do not consider it advisable at this time to propose any new or additional taxes for the fiscal year 1936, I do recommend that the Congress take steps by suitable legislation to extend the miscellaneous internal-revenue taxes which under existing law will expire next June or July, and also to maintain the current rates of these

taxes which will be reduced next June. I consider that such taxes are necessary to the financing of the Budget for 1936.

In this connection, may I say, too, that the postal revenues, as estimated in detail in the annexed budget of the Post Office Department, are based on the continuation of the 3-cent postage rate for nonlocal first-class mail. Unless this rate is continued, the postal expenses for 1936, which include steamship and aircraft subsidies and free carriage of Government mail, will be increased by about \$75,000,000, all of which will become an added burden on the general revenues of the Treasury. I, therefore, recommend the extension of the 3-cent rate.

If the estimates submitted in this Budget are approved, and if the expenditures for which authorization is asked are made in full, the deficit, including statutory debt retirements, will amount to \$4,528,000,000 for the fiscal year 1936. The national debt will be increased during this year by approximately \$3,152,000,000, thus bringing the total debt up to \$34,239,000,000. But this increase, as I have pointed out, will be due solely to continued relief of unemployment.

#### CONTINUATION OF EMERGENCY AGENCIES

A number of the emergency agencies now authorized by law will terminate during the present fiscal year. Most of these agencies fill important present needs and should be continued. As rapidly as seems practicable, I am bringing the administrative expenses of these agencies under the supervision of the Director of the Budget.

#### ECONOMY LEGISLATION

Many of the estimates of appropriations contained in the Budget are based upon the continuation of certain legislative provisions with reference to economy which are now in force. They are appended hereto and should be reenacted if the estimates are to be sustained. Among those continued is the provision for certain special salary reductions, the suspension of the reenlistment bonus to men of the military and naval services, the reduction in travel allowances of certain postal employees, permitting temporary reassignment of duties of certain postal employees, reduction in fees of jurors and witnesses, permitting transfers between appropriations, and the involuntary retirement of Federal employees having 30 years' service. Specific provision is also made for service credits to certain personnel affected by the suspension of increases in pay during the fiscal years 1933 to 1935, in the determination of compensation accruing subsequent to June 30, 1935, but without authorizing the payment of the amount that would have been paid during these years. Among the economy provisions which now obtain and

which it is not proposed to continue is the 5-percent reduction in compensation of Government employees after July 1, 1935. I see no reason, however, for the restoration of this reduction prior to that date. The index figure of the cost of living, on the basis of which salary restorations are provided by section 3, title II of the Economy Act of 1933, now indicates that such restorations in all probability would not even be justified on next July 1, or for some time thereafter.

#### IMPROVEMENTS IN THE FORM OF THE BUDGET

Several important changes have been made in the form of the Budget document for 1936. The purpose of these changes has been twofold: (1) To improve the usefulness of the document from the citizens' standpoint, and (2) to provide more adequate treatment of the financial requirements of certain governmental units, such as the Post Office Department and the District of Columbia.

The General Budget Summary, following this message, is designed to present on one page a comprehensive picture of the financial requirements of the Government. It exhibits the anticipated receipts from all sources and the estimated expenditures for all purposes. It also shows the deficit and indicates the proposed means of financing this deficit. Since the figures presented in the summary are necessarily in aggregate amounts, the details of these amounts are shown in six supporting schedules. Both in the summary and in these schedules appropriate columns are carried to provide direct comparisons between the Budget figures for 1936 and the estimated and actual figures for 1935 and 1934.

The revenue estimates are emphasized in this Budget for the first time. These estimates are set forth in Statement No. 1 in sufficient detail to show all the principal sources from which the Government gets its income. Accompanying this statement is a supporting text, which analyzes and gives the reasons for the 1936 estimates, and compares them with those for 1935 and with the actual collections for 1934.

Annexed budgets are set up for the major self-supporting or self-contained units of the Government, namely, the Post Office Department, the Reconstruction Finance Corporation, the Tennessee Valley Authority, and the District of Columbia. The use of such budgets permits the receipts and expenditures of each of these units to be clearly and completely presented in gross figures and in balanced form, as has not hitherto been done. By following this method, the net figures for each unit, which may be either appropriation needs or surplus receipts, are calculated and then carried to the General Budget Summary. Thus the financial requirements of these units

are definitely tied into the general budgetary plan. The annexed budgets are therefore not in any sense independent or multiple budgets but simply integral parts of the Government's general Budget.

BETTER METHODS OF FISCAL CONTROL

In order to promote more satisfactory methods of budgetary control in the Government, I propose this year to inaugurate the policy of having a Summation of the Budget prepared for publication immediately after the Congress has acted on all financial matters. This summation will be ready on or before July 1, unless the Congress is still in session. It will be presented along the lines of the General Budget Summary and supporting schedules, including Statements Nos. 1 and 2, as shown in this Budget. It will exhibit the revenue estimates, so revised by the Treasury, as to reflect any changes in the economic situation during the preceding 6 or 7 months and also any revisions made by the Congress in the tax laws. It will provide a complete summary of all appropriations and expenditure authorizations made by the Congress and related estimates of expenditures. Lastly, it will indicate the need for executive or administrative measures in controlling the execution of the Budget during the fiscal year 1936.

A substantial reduction in the number of appropriation items would facilitate the exercise of budgetary control over expenditures and at the same time make for departmental economy. I, therefore, recommend that the Congress establish a special joint committee to make a detailed study of the appropriation items in each regular appropriation bill with a view to greatly reducing the number of them, consistent with proper budgetary and accounting requirements.

---

It is my belief that substantial adherence to the general recommendations and total figures presented in this Budget will accomplish three major objectives: (1) The normal functions of the United States Government can be carried on with economy and a high standard of efficiency, (2) the broad obligation of the Government to use all proper efforts to prevent destitution can be maintained under more practical methods than we are using at present, and (3) the excellent credit of the Government will be maintained for the common good.

I believe that the Congress will sustain these objectives.

FRANKLIN D. ROOSEVELT.

JANUARY 3, 1935.

## APPENDIX

TEXT OF LEGISLATION RECOMMENDED IN CONNECTION WITH THE  
BUDGET FOR 1936

## TITLE — ECONOMY PROVISIONS

SEC. —. Title II of the act entitled "An act to maintain the credit of the United States Government", approved March 20, 1933, as amended, is amended by inserting at the end thereof the following:

"SEC. 11. (a) The following sections, as amended, of part II of the Legislative Appropriation Act, fiscal year 1933, are hereby continued in full force and effect during the fiscal year ending June 30, 1936: Sections 107 (except paragraph (5) of subsection (a) thereof and subsection (b) thereof) (special salary reductions); 206 (except subsections (a) and (b) thereof) (reducing travel allowances); 214 (authorizing temporary assignments in the Postal Service); 317 (authorizing transfers of appropriations); and 323 (reducing jurors' and witnesses' fees).

"(b) Section 18 of the Treasury-Post Office Appropriation Act, fiscal year 1934 (suspending reenlistment allowances), is hereby continued in full force and effect during the fiscal year ending June 30, 1936.

"(c) Section 8 of the Independent Offices Appropriation Act, 1934 (involuntary separation from Government service), is amended by striking out 'July 1, 1935' and inserting in lieu thereof 'July 1, 1936.'

"(d) For the purpose of continuing the sections enumerated in subsections (a) and (b) of this section, in the application of such sections with respect to the fiscal year ending June 30, 1936: The figures '1933' shall be read as '1936'; the figures '1934' as '1936' (except in the case of the second proviso of such section 317); and, in the case of the first proviso of such section 317, the figures '1935' shall be read as '1938', the figures '1934' shall be read as '1937', and the figures '1933' shall be read as '1936'."

SEC. —. Notwithstanding the suspension during the fiscal years 1933, 1934, and 1935 of the longevity increases provided for in the tenth paragraph of section 1 of the Pay Adjustment Act of 1922, the personnel (active or retired) so affected shall be credited with service rendered subsequently to June 30, 1932, in computing their active or retired pay accruing subsequently to June 30, 1935: *Provided*, That this section shall not be construed as authorizing the payment of back longevity pay for the fiscal years 1933, 1934, and 1935 which would have been paid during such years but for the suspension aforesaid.



---

---

# GENERAL BUDGET SUMMARY AND SUPPORTING SCHEDULES

---

---



## GENERAL BUDGET SUMMARY

### BALANCED STATEMENT AS REQUIRED BY THE BUDGET AND ACCOUNTING ACT, 1921 (U. S. C., TITLE 31, SEC. 11 (f))

GENERAL AND SPECIAL ACCOUNTS	Supporting schedules	Estimated, fiscal year 1936	Estimated, fiscal year 1935	Actual, fiscal year 1934
<b>I. RECEIPTS:</b>				
<b>1. Revenues:</b>				
Internal revenue.....	No. 1.	\$3,443,900,000	\$3,197,466,507	\$2,640,603,828.30
Customs.....		298,000,000	287,000,000	313,434,302.19
Miscellaneous revenues.....		171,064,834	217,813,426	152,632,225.14
Total revenues.....		3,912,964,834	3,702,279,933	3,106,670,355.63
2. Realization upon assets.....		78,939,805	9,370,755	8,883,693.90
Total receipts.....		3,991,904,639	3,711,650,688	3,115,554,049.53
<b>II. EXPENDITURES:</b>				
<b>1. Legislative, judicial, and executive.....</b>				
2. Civil departments and agencies.....	No. 2.	36,595,000	36,477,400	32,557,004.90
3. National defense.....		788,057,169	566,062,718	573,742,072.86
4. Veterans' pensions and benefits.....		792,484,265	612,785,756	479,694,307.99
5. Debt charges:				
Interest.....		704,885,500	545,232,000	556,549,454.14
Retirements.....		875,000,000	835,000,000	756,617,126.73
6. Refunds.....		636,434,000	572,566,000	359,864,092.90
7. Recovery and relief.....		64,946,200	68,142,300	62,710,552.29
8. Supplemental items (for above groups 1 to 4, inclusive) <sup>1</sup> .....	No. 3.	4,582,011,475	5,259,802,852	4,283,315,473.14
Total expenditures.....		40,000,000	85,000,000	
		8,520,413,609	8,581,069,026	7,105,050,084.95
<b>III. DEFICIT.....</b>		4,528,508,970	4,869,418,338	3,989,496,035.42
<b>IV. MEANS OF FINANCING DEFICIT:</b>				
1. Decrease in working balance (general and special accounts).....	No. 4.	739,885,188	263,359,878	
2. Borrowings <sup>2</sup> .....	Nos. 5 and 6.	3,788,623,782	4,606,058,460	3,989,496,035.42
Total means of financing.....		4,528,508,970	4,869,418,338	3,989,496,035.42

<sup>1</sup> These items aggregating \$125,000,000 are estimated to cover the necessary deficiency appropriations for 1935. They are unsupported by tabular details by estimates of appropriations, being inserted in this summary simply for the purpose of completing the financial picture.

<sup>2</sup> Includes borrowings offset by statutory debt retirements included in deficit.

## SUPPORTING SCHEDULE NO. 1

## RECEIPTS

[Ordinary revenues and other receipts belonging to general and special accounts excluding postal revenues]

	Supporting statements	Estimated, fiscal year 1936	Estimated, fiscal year 1935	Actual, fiscal year 1934
<b>I. REVENUES:</b>				
<b>1. Internal revenue:</b>				
(1) Income tax.....		\$1,188,000,000	\$1,051,000,000	<sup>1</sup> \$817,961,481.18
(2) Miscellaneous internal-revenue taxes:				
Estate tax.....		191,000,000	137,000,000	103,985,288.04
Gift tax.....		25,000,000	11,000,000	9,153,076.06
Capital stock and excess-profits taxes.....		96,000,000	96,000,000	82,798,959.69
Alcoholic beverage taxes.....		430,000,000	392,000,000	258,911,332.62
Tobacco taxes.....		466,000,000	445,000,000	425,168,897.04
Stamp taxes.....		59,800,000	46,300,000	66,580,038.03
Manufacturers' excise taxes.....		338,000,000	315,900,000	381,074,731.88
Sundry taxes.....		80,100,000	99,800,000	156,118,645.35
Total (unadjusted).....		1,685,900,000	1,543,000,000	1,483,790,968.71
Adjustment to daily Treasury statement (unrevised).....			+14,197,418	-14,197,418.42
Total miscellaneous internal-revenue taxes.....		1,685,900,000	1,557,197,418	<sup>1</sup> 1,469,593,550.29
(3) Processing taxes (Agricultural Adjustment Administration).....		570,000,000	589,269,089	<sup>1</sup> 353,048,796.83
Total internal revenue.....		3,443,900,000	3,197,466,507	<sup>1</sup> 2,640,603,828.30
2. Customs.....		298,000,000	287,000,000	<sup>1</sup> 313,434,302.19
3. Miscellaneous revenues:				
(1) Miscellaneous taxes.....		5,886,000	6,895,000	6,823,921.11
(2) Interest, exchange, and dividends.....		91,134,758	82,169,088	79,471,164.58
(3) Fines and penalties.....		1,731,835	1,631,935	2,193,737.98
(4) Fees.....		12,636,710	12,730,370	12,255,663.23
(5) Forfeitures.....		1,102,810	1,227,560	1,506,132.27
(6) Assessments.....		1,732,040	1,704,688	1,464,418.74
(7) Reimbursements.....		5,307,775	5,200,480	5,142,533.70
(8) Gifts and contributions.....		16,322	20,882	62,315.39
(9) Sales of products.....		2,531,066	2,543,990	2,190,274.66
(10) Sales of services.....		27,596,068	27,696,768	28,016,333.66
(11) Rents and royalties.....		4,629,810	4,664,595	4,594,416.85
(12) Permits, privileges, and licenses.....		2,552,640	2,520,070	1,782,659.21
(13) Sundry receipts.....		14,207,000	68,808,000	6,620,533.60
Total (unadjusted).....		171,064,834	217,813,426	152,124,109.98
Adjustment to daily Treasury statement (unrevised).....				+508,115.16
Total miscellaneous revenues.....		171,064,834	217,813,426	152,632,225.14
Total revenues.....		3,912,964,834	3,702,279,933	3,106,670,355.63
<b>II. REALIZATION UPON ASSETS:</b>				
1. Repayments of investments.....		76,570,280	6,539,570	2,129,764.42
2. Sales of public lands, Department of the Interior.....		100,000	100,000	99,335.91
3. Sales of Government property.....		2,269,525	2,731,185	6,404,792.73
4. Army costs due United States from Germany.....				249,800.84
Total realization upon assets.....		78,939,805	9,370,755	8,883,693.90
Total receipts, general and special accounts.....	No. 1.....	3,991,904,639	3,711,650,688	<sup>1</sup> 3,115,554,049.53

<sup>1</sup> Daily Treasury statement basis.

GENERAL BUDGET SUMMARY

SUPPORTING SCHEDULE No. 2

EXPENDITURES

[Estimated and actual expenditures from general and special accounts]

	Supporting statements	Estimated, fiscal year 1936	Estimated, fiscal year 1935	Actual, fiscal year 1934
<b>I. LEGISLATIVE, JUDICIAL, AND EXECUTIVE:</b>				
Statement No. 2.				
1. Legislative establishment.....		\$19,545,000	\$20,224,900	\$17,652,732.52
2. Judiciary.....		16,613,000	15,810,600	14,545,374.63
3. Executive Office.....		437,000	441,900	358,897.75
Total, legislative, judicial, and executive.....		36,595,000	36,477,400	32,557,004.90
<b>II. CIVIL DEPARTMENTS AND AGENCIES:</b>				
1. Department of Agriculture.....		65,089,000	64,198,900	58,362,572.39
2. Department of Commerce.....		26,694,300	22,574,300	17,907,994.27
3. Department of the Interior.....		67,127,500	53,415,400	48,932,246.40
4. Department of Justice (except the judiciary, I, 2, above).....		17,904,000	16,461,200	17,053,149.90
5. Department of Labor.....		16,216,000	15,146,600	10,831,943.37
6. Department of State.....		13,479,000	14,876,500	11,121,102.86
7. Treasury Department (except debt retirements, interest, and refunds, V and VI, below).....		137,105,300	144,912,400	184,053,870.55
8. War Department (nonmilitary).....		63,327,900	75,036,900	82,391,337.92
Panama Canal.....		11,360,400	10,469,900	9,197,147.37
9. Independent Offices and Establishments.....		43,083,800	41,198,170	42,838,982.48
General public works, annual program.....		200,000,000		
10. Retirement funds, civil, Canal Zone, and foreign service (Government share).....		40,662,400	21,009,100	21,142,700.00
11. Post Office Department, deficiency (from Annexed Budget).....		80,307,569	82,224,053	64,209,025.35
12. District of Columbia, contribution (from Annexed Budget).....		5,700,000	4,539,295	5,700,000.00
Total, civil departments and agencies.....		788,057,169	566,062,718	573,742,072.86
<b>III. NATIONAL DEFENSE:</b>				
1. Navy Department.....		477,224,665	343,053,756	274,388,386.06
2. War Department.....		315,259,600	269,732,000	205,305,921.93
Total, national defense.....		792,484,265	612,785,756	479,694,307.99
<b>IV. VETERANS' PENSIONS AND BENEFITS:</b>				
Veterans' Administration.....		704,885,500	545,232,000	556,549,454.14
<b>V. DEBT CHARGES:</b>				
1. Interest.....		875,000,000	835,000,000	756,617,126.73
2. Retirements.....		636,434,000	572,566,000	359,864,092.90
Total, debt charges.....		1,511,434,000	1,407,566,000	1,116,481,219.63
<b>VI. REFUNDS:</b>				
1. Customs.....		14,000,000	16,910,800	14,046,350.08
2. Internal revenue.....		50,946,200	51,231,500	48,664,202.21
Total, refunds.....		64,946,200	68,142,300	62,710,552.29
<b>VII. RECOVERY AND RELIEF:</b>				
Schedule No. 3.				
1. Agricultural aid:				
(1) Agricultural Adjustment Administration.....		412,000,000	724,366,000	289,055,028.78
Refunds of processing taxes.....		60,000,000	64,532,000	1,194,639.95
(2) Commodity Credit Corporation.....		197,700,000	13,279,643	183,141,934.85
(3) Farm Credit Administration (including Federal Farm Mortgage Corporation).....		193,200	101,686,258	346,333,164.13
(4) Federal land banks.....			102,037,200	46,154,953.95
2. Relief:				
(1) Federal Emergency Relief Administration (including Federal Surplus Relief Corporation).....			1,733,208,700	707,360,836.18
(2) Civil Works Administration.....			13,842,100	805,122,892.29
(3) Emergency conservation work.....			402,363,000	331,940,851.40
(4) Drought-stricken areas (Department of Agriculture).....			83,904,000	
(5) Relief of unemployment.....		3,900,000,000	100,000,000	
3. Public Works:				
(1) Administrative expenses, Public Works Administration.....		10,000,000	10,000,000	6,539,315.18
(2) Boulder Canyon project.....			30,124,200	19,445,381.64
(3) Loans and grants to States, municipalities, etc.....		50,107,000	166,300,000	78,596,229.75
(4) Loans to railroads.....		15,000,000	104,000,000	70,739,000.00
(5) Public highways.....		19,580,000	428,600,000	267,882,017.66
(6) River and harbor work.....		59,839,250	185,447,800	72,450,381.47
(7) Other public works (national defense, public buildings, etc.).....		186,273,900	373,895,529	126,780,037.07

<sup>1</sup> Excess of credits, deduct.

SUPPORTING SCHEDULE No. 2—Continued  
EXPENDITURES—Continued

	Supporting statements	Estimated, fiscal year 1936	Estimated, fiscal year 1935	Actual, fiscal year 1934
VII. RECOVERY AND RELIEF—Continued.				
4. Aid to home owners:				
(1) Home loan system .....		\$39,500,000	\$91,500,000	\$192,230,500.00
(2) Emergency housing .....			15,000,000	369,351.41
(3) Federal Housing Administration .....		27,604,525	23,559,898	
(4) Subsistence homesteads .....			7,627,500	2,330,180.52
5. Miscellaneous:				
(1) Export-Import Banks of Washington .....			37,553,624	2,654,324.15
(2) Federal Deposit Insurance Corporation .....			497,800	149,502,149.65
(3) Administration for industrial recovery .....			11,477,600	6,632,491.49
6. Reconstruction Finance Corporation (from Annexed Budget) .....			400,000,000	565,823,017.05
7. Tennessee Valley Authority (from Annexed Budget) .....		2 (40,000,000)	35,000,000	11,036,794.57
Total, recovery and relief .....		4,582,011,475	5,259,802,852	4,283,315,473.14
VIII. Supplemental items .....				
		40,000,000	85,000,000	
Total expenditures .....		8,520,413,609	8,581,069,026	7,105,050,084.95

<sup>2</sup> This estimated expenditure of \$40,000,000 is included in "General public works, annual program", II, 9, above.

SUPPORTING SCHEDULE No. 3—PART I

MONEYS APPROPRIATED AND ALLOCATED FOR RECOVERY AND RELIEF—TOTAL AMOUNTS PROVIDED TO OCT. 31, 1934

Organization units	Purpose	Legal reference <sup>1</sup>	From specific appropriations	Allotments under National Industrial Recovery Act	From Emergency Appropriation Act <sup>2</sup>	From Reconstruction Finance Corporation funds	Total amounts provided to Oct. 31, 1934	
<b>1. Agricultural aid:</b>								
Agricultural Adjustment Administration.	Corn, hogs, etc.....	June 16, 1933, 48 Stat. 275..		\$37,566,000.00			\$1,320,451,000.00	
Do.....	Advances for rental and benefit payments.	May 12, 1933, 48 Stat. 38..	\$932,885,000.00					
Do.....	Administrative expenses, rental, etc.	do.....	100,000,000.00					
Do.....	Dairy and beef cattle.....	May 25, 1934, 48 Stat. 805..	150,000,000.00					
Do.....	Advances for cotton.....	June 19, 1934, 48 Stat. 1058..	100,000,000.00					
			1,282,885,000.00	37,566,000.00			1,320,451,000.00	
Less processing tax.....			526,567,274.32				526,567,274.32	
Net.....			756,317,725.68	37,566,000.00			793,883,725.68	
Commodity Credit Corporation.	Capital stock.....	Oct. 16, 1933, no. 6340 <sup>3</sup>		3,000,000.00			432,193,289.89	
	Loans.....	Jan. 22, 1932, as amended..			\$429,193,289.89			
Farm Credit Administration.	Cotton.....	June 16, 1933, 48 Stat. 275..		60,000,000.00			547,215,784.00	
Do.....	Production Credit Corporations.	June 16, 1933, 48 Stat. 258..	40,000,000.00					
Do.....	Crop production and harvesting loans.	Mar. 10, 1934, 48 Stat. 402..	40,000,000.00					
Do.....	Seed and feed loans.....	June 23, 1934, no. 6747 <sup>3</sup>			\$25,000,000.00			
Do.....	Seed, feed, fallowing, etc.	Aug. 30, 1934 <sup>4</sup>			71,785,000.00			
Regional Agricultural Credit Corporations.	Stock and expenses.....	July 21, 1932, 47 Stat. 713..				54,930,784.00		
							75,000,000.00	
Federal intermediate credit banks.	Capital stock, paid-in surplus.	Jan. 31, 1934, 48 Stat. 348..				40,000,000.00		
Farm Credit Administration.	Production Credit Corporations and crop-production loans.	June 16, 1933, 48 Stat. 276..				40,500,000.00		
Joint-stock land banks.	Loans for liquidation.....	May 12, 1933, 48 Stat. 46..				100,000,000.00		
Loans to farmers.....							200,000,000.00	
Federal Farm Mortgage Corporation.	Loans for refinancing secured by mortgages.	May 12, 1933, 48 Stat. 48..				200,000,000.00		
Federal land banks:							125,000,000.00	
Capital stock.....	Purchase of stock.....	Feb. 2, 1932, 47 Stat. 36..	125,000,000.00					
Paid-in surplus.....	Subscriptions.....	June 16, 1933, 48 Stat. 279..	50,000,000.00					
Do.....	do.....	June 19, 1934, 48 Stat. 1060..	75,000,000.00				22,950,000.00	
Do.....	do.....	June 16, 1933, 48 Stat. 279..	15,000,000.00					
Reduction in interest on farm mortgages.	Reduction in interest rates.....	June 16, 1933, 48 Stat. 279..					7,950,000.00	
Do.....	do.....	June 19, 1934, 48 Stat. 1060..	7,950,000.00					
Total, Agricultural aid.....			1,109,267,725.68	100,566,000.00	96,785,000.00	939,624,073.89	2,246,242,799.57	
<b>2. Relief:</b>								
Federal Emergency Relief Administration.	Grants to States, etc., relief.	Feb. 15, 1934, 48 Stat. 351..	\$ 555,555,000.00				1,583,473,527.00	
Do.....	do.....	June 16, 1933, 48 Stat. 275..		26,008,027.00				
Do.....	do.....	June 29, 1934 <sup>5</sup>			100,000,000.00			
Do.....	do.....	June 23, 1934, no. 6747 <sup>3</sup>			56,250,000.00			
Do.....	do.....	do..... <sup>4</sup>			12,500,000.00			
Do.....	do.....	May 12, 1933, 48 Stat. 55..				377,930,500.00		
Do.....	do.....	Aug. 30, 1934 <sup>5</sup>				161,340,000.00		
Do.....	do.....	do..... <sup>4</sup>				35,890,000.00		
Do.....	do.....	Sept. 27, 1934 <sup>6</sup>				80,000,000.00		
Do.....	do.....	Sept. 29, 1934 <sup>6</sup>				42,000,000.00		
Do.....	do.....	Oct. 10, 1934 <sup>5</sup>				1,000,000.00		
Do.....	do.....	Oct. 18, 1934 <sup>5</sup>				135,000,000.00		
Federal Surplus Relief Corporation.	Distribution of commodities for relief.	Feb. 15, 1934, 48 Stat. 351..	\$ 19,445,000.00					\$ 52,554,500.00
Do.....	do.....	May 12, 1933, 48 Stat. 55..				33,109,500.00		

<sup>1</sup> Date of act, except as otherwise indicated.  
<sup>2</sup> Expenditures from the following appropriations contained in the Emergency Appropriation Act, fiscal year 1935, are included in general departmental expenditures: "Salaries, Office of Secretary of the Treasury", \$100,000; "Expenses, Emergency Banking, Gold Reserve, and Silver Purchase Acts", \$4,500,000; "Collecting the internal revenue", \$10,000,000; "Suppressing counterfeiting and other crimes", \$45,000.  
<sup>3</sup> Executive order.  
<sup>4</sup> Net, after deducting repayments to the Reconstruction Finance Corporation.  
<sup>5</sup> Allotment.  
<sup>6</sup> The appropriation of \$950,000,000 provided in the act of Feb. 15, 1934, was allocated by the President as follows: Civil Works Administration, \$375,000,000; Federal Emergency Relief Administration, \$575,000,000, of which latter amount \$19,445,000 was transferred to the Federal Surplus Relief Corporation for the purchase of commodities.  
<sup>7</sup> Includes \$22,286,000 transferred to Surplus Relief Corporation for the purchase of commodities.  
<sup>8</sup> Excludes \$22,286,000, referred to in note 7.

## SUPPORTING SCHEDULE NO. 3—PART I—Continued

## MONEYS APPROPRIATED AND ALLOCATED FOR RECOVERY AND RELIEF—TOTAL AMOUNTS PROVIDED TO OCT. 31, 1934—Continued

Organization units	Purpose	Legal reference <sup>1</sup>	From specific appropriations	Allotments under National Industrial Recovery Act	From Emergency Appropriation Act <sup>2</sup>	From Reconstruction Finance Corporation funds	Total amounts provided to Oct. 31, 1934
<b>2. Relief—Continued.</b>							
Civil Works Administration..	Unemployment relief (work relief).	Feb. 15, 1934, 48 Stat. 351..	\$375,000,000.00				\$863,965,000.00
Do.....	do.....	June 16, 1933, 48 Stat. 275..		\$4 00,005,000.00			
Do.....	do.....	May 12, 1933, 48 Stat. 55..				\$88,960,000.00	
Emergency conservation work.	Unemployment relief (re-forestation).	Balances transferred.....	\$ 93,101,630.25				749,853,945.25
Do.....	do.....	June 16, 1933, 48 Stat. 275..		323,362,315.00			
Do.....	do.....	June 19, 1934 <sup>5</sup> .....			\$285,000,000.00		
Do.....	do.....	June 23, 1934, no. 6747 <sup>3</sup> .....			12,500,000.00		
Do.....	do.....	Aug. 30, 1934 <sup>5</sup> .....			35,890,000.00		
Department of Agriculture, relief.	Seed, feed, livestock.....	June 23, 1934, no. 6747 <sup>3</sup> .....			43,750,000.00		113,845,000.00
Do.....	Forest protective belts.....	July 11, 1934, no. 6793 <sup>3</sup> .....			<sup>10</sup> 15,000,000.00		
Do.....	Control of Japanese beetle.....	Aug. 11, 1934, no. 6820 <sup>3</sup> .....			65,000.00		
Do.....	Shrubs, trees, etc.....	Aug. 17, 1934 <sup>5</sup> .....			1,000,000.00		
Do.....	Seed, feed, livestock.....	Aug. 30, 1934 <sup>5</sup> .....			54,030,000.00		
Total, relief.....			1,043,101,630.25	749,375,342.00	856,215,000.00	715,000,000.00	3,363,691,972.25
<b>3. Public works:</b>							
Loans and grants to States, etc.	Public works.....	June 16, 1933, 48 Stat. 275..		560,060,816.64			780,762,456.34
Do.....	do.....	July 19, 1934, and subsequent dates. <sup>4</sup>			220,701,639.70		
Loans to railroads.....	Construction, maintenance, and equipment.	June 16, 1933, 48 Stat. 275..		199,607,800.00			199,607,800.00
Public highways.....	Highways.....	Unexpended balances June 30, 1934, under prior appropriations.	129,030,817.71				692,629,942.71
Do.....	do.....	Mar. 3, 1933, 47 Stat. 1466..	4,457,400.00				
Do.....	do.....	Mar. 26, 1934, 48 Stat. 491, 499.	9,500,000.00				
Do.....	do.....	June 19, 1934, 48 Stat. 1057	100,000,000.00				
Do.....	do.....	June 19, 1934, 48 Stat. 1057	10,000,000.00				
Do.....	do.....	do.....	2,500,000.00				
Boulder Canyon project.....	Public works.....	Unexpended balances June 30, 1934, under prior appropriations.	18,339,960.63				65,464,960.63
Do.....	do.....	June 16, 1933, 48 Stat. 275..		44,125,000.00			
Do.....	do.....	July 19, 1934 <sup>5</sup> .....			3,000,000.00		
River and harbor work.....	do.....	June 16, 1933, 48 Stat. 275..		249,110,752.84			344,607,752.84
Do.....	do.....	July 19, 1934, and subsequent dates. <sup>4</sup>			95,497,000.00		
Tennessee Valley Authority.....	do.....	June 16, 1933, 48 Stat. 275..		50,000,000.00			75,000,000.00
Do.....	do.....	June 29, 1934 <sup>5</sup> .....			25,000,000.00		
All other:							902,392,622.85
Interior.....	Roads and trails.....	June 19, 1934, 48 Stat. 1058.	7,000,000.00				
Do.....	Petroleum Administration.....	June 27, 1934, no. 6749 <sup>3</sup> .....			1,500,000.00		
Treasury.....	Public buildings.....	June 19, 1934, 48 Stat. 1061.	65,000,000.00				
Navy.....	Naval vessels and aircraft.....	June 29, 1934 <sup>5</sup> .....			40,661,905.00		
Allocations by President and Public Works Administration.	Various projects.....	June 16, 1933, July 19, 1934.		740,449,098.45	47,781,619.40		
Total, public works.....			345,828,178.34	2,280,495,192.93	434,142,164.10		3,060,465,535.37

<sup>1</sup> Date of act, except as otherwise indicated.

<sup>2</sup> Expenditures from the following appropriations contained in the Emergency Appropriation Act, fiscal year 1935, are included in general departmental expenditures: "Salaries, Office of Secretary of the Treasury", \$100,000; Expenses, Emergency Banking, Gold Reserve, and Silver Purchase Acts", \$4,500,000; "Collecting the internal revenue", \$10,000,000; "Suppressing counterfeiting and other crimes", \$45,000.

<sup>3</sup> Executive order.

<sup>4</sup> Allotment.

<sup>5</sup> The appropriation of \$950,000,000 provided in the act of Feb. 15, 1934, was allocated by the President as follows: Civil Works Administration, \$375,000,000; Federal Emergency Relief Administration, \$575,000,000, of which latter amount \$19,445,000 was transferred to the Federal Surplus Relief Corporation for the purchase of commodities.

<sup>6</sup> Reallocated by Executive Order of Dec. 1, 1934, as follows: Federal Emergency Relief Administration, \$5,000,000; and Emergency Conservation Fund, \$10,000,000.

<sup>10</sup> Represents the unexpended balance on June 30, 1934, of the sum of \$101,875,200 allocated for this purpose, the sum of \$8,773,569.75 having been expended prior to June 30, 1934, from regular disbursing accounts of the War Department under Army Account of Advances and consequently reflected in daily Treasury statements as "General expenditures" of the War Department.



SUPPORTING SCHEDULE No. 3—PART I—Continued

MONEYS APPROPRIATED AND ALLOCATED FOR RECOVERY AND RELIEF—TOTAL AMOUNTS PROVIDED TO OCT. 31, 1934—Continued

Organization units	Purpose	Legal reference <sup>1</sup>	From specific appropriations	Allotments under National Industrial Recovery Act	From Emergency Appropriation Act <sup>2</sup>	From Reconstruction Finance Corporation funds	Total amounts provided to Oct. 31, 1934
4. Aids to home owners:							
Home-loan-bank stock	Purchase of capital stock	July 22, 1932, 47 Stat. 729				\$125,000,000.00	\$125,000,000.00
Home Owners' Loan Corporation	do	June 13, 1933, 48 Stat., 129				200,000,000.00	200,000,000.00
Federal Savings and Loan Associations	Subscriptions to preferred shares	June 16, 1933, 48 Stat. 279	\$50,000,000.00				50,000,000.00
Emergency Housing	Construction and repair	June 16, 1933, 48 Stat. 275		\$127,564,500.00			135,329,500.00
Do	do	Aug. 22, 1934 <sup>4</sup>			\$7,765,000.00		
Federal Housing Administration	Improvement in housing standards and conditions, mortgage insurance	June 27, 1934, 48 Stat. 1247				15,000,000.00	16,000,000.00
Do	do	June 16, 1933, 48 Stat. 275		1,000,000.00			
Subsistence homesteads	Loans and expenses	do		25,000,000.00			50,000,000.00
Do	do	July 31, 1934 <sup>5</sup>			25,000,000.00		
Total, aids to home owners			\$50,000,000.00	153,564,500.00	32,765,000.00	340,000,000.00	576,329,500.00
5. Miscellaneous:							
Reconstruction Finance Corporation:							
Loans and expenses	Direct loans and expenses	Jan. 27, 1932, 47 Stat. 14; Jan. 22, 1932, 47 Stat. 6	( <sup>11</sup> )			3,395,375,926.11	4,455,459,427.50
Insurance companies	Preferred stock and capital notes	June 10, 1933, 48 Stat. 120				50,000,000.00	
Preferred stock, etc	Subscriptions	Mar. 9, 1933, 48 Stat. 6				1,010,083,501.39	13,750,000.00
Export-import banks of Washington	Preferred stock	Feb. 2, 1934, no. 6581 <sup>3</sup>				10,000,000.00	
Do	do	Mar. 9, 1934, no. 6638 <sup>3</sup>				2,500,000.00	
Do	Common stock	Feb. 2, 1934, no. 6581 <sup>3</sup>		1,000,000.00			150,000,000.00
Do	do	Mar. 9, 1934, no. 6638 <sup>3</sup>		250,000.00			
Federal Deposit Insurance Corporation	Purchase of stock	June 16, 1933, 48 Stat. 279	150,000,000.00				150,000,000.00
Administration for Industrial Recovery	Administrative expenses	June 16, 1933, 48 Stat. 275		14,665,000.00			19,815,000.00
Do	do	July 31, 1934, and subsequent dates <sup>4</sup>			5,150,000.00		
Total, miscellaneous			150,000,000.00	15,915,000.00	5,150,000.00	4,467,959,427.50	4,639,024,427.50
			2,698,197,534.27	3,299,916,034.93	1,425,057,164.10	6,462,583,501.39	13,885,754,234.69
Unallocated:							
By the President					965,595.00		965,595.00
By the Public Works Administration				83,965.07	152,240.90		236,205.97
Grand total			2,698,197,534.27	3,300,000,000.00	1,426,175,000.00	6,462,583,501.39	13,886,956,035.66

<sup>1</sup> Date of act, except as otherwise indicated.

<sup>2</sup> Expenditures from the following appropriations contained in the Emergency Appropriation Act, fiscal year 1935, are included in general departmental expenditures: "Salaries, Office of Secretary of the Treasury", \$100,000; Expenses, Emergency Banking, Gold Reserve, and Silver Purchase Acts", \$4,500,000; "Collecting the internal revenue", \$10,000,000; "Suppressing counterfeiting and other crimes", \$45,000.

<sup>3</sup> Executive order.

<sup>4</sup> Allotment.

<sup>11</sup> The appropriation of \$500,000,000 for subscription to capital stock is included in the figures shown in the column for Reconstruction Finance Corporation.

SUPPORTING SCHEDULE NO. 3—PART II  
MONEYS EXPENDED AND AVAILABLE FOR RECOVERY AND RELIEF

Organization units	Total amounts provided to Oct. 31, 1934	Expenditures				Unexpended
		Fiscal year 1935 to Oct. 31, 1934	Fiscal year 1934	Fiscal year 1933 and prior years	Total to Oct. 31, 1934	
<b>1. Agricultural aid:</b>						
Agricultural Adjustment Administration.....	\$1,320,451,000.00	\$231,287,037.73	\$290,249,668.73		\$521,536,706.46	1\$798,914,293.54
Less processing taxes.....	526,567,274.32	173,513,477.49	353,048,796.83		526,567,274.32	
Net.....	793,883,725.68	57,768,560.24	<sup>2</sup> 62,799,128.10		<sup>2</sup> 5,030,567.86	798,914,293.54
Commodity Credit Corporation.....	432,193,289.89	<sup>3</sup> 125,459,636.27	<sup>4</sup> 164,341,934.85		38,852,298.58	393,340,991.31
Farm Credit Administration.....	547,215,784.00	29,008,703.86	146,443,453.30	\$135,561,521.61	311,013,678.77	236,202,105.23
Federal land banks:						
Capital stock.....	125,000,000.00	<sup>3</sup> 5,402,375.00	<sup>3</sup> 1,737,780.00	124,757,455.00	117,617,300.00	7,382,700.00
Paid-in surplus.....	125,000,000.00	9,645,310.67	40,863,477.16		50,868,787.83	74,491,212.17
Reduction in interest rates on mortgages.....	22,950,000.00	4,151,218.41	7,029,256.79		11,180,475.20	11,769,524.80
Federal Farm Mortgage Corporation.....	200,000,000.00	265.62	199,889,710.83	110,023.55	200,000,000.00	
Total, agricultural aid.....	2,246,242,799.57	<sup>3</sup> 30,317,952.47	494,030,924.83	260,429,000.16	724,141,972.52	1,522,100,827.05
<b>2. Relief.</b>						
Federal Emergency Relief Administration.....	1,561,187,527.00	481,097,604.15	667,298,535.98	37,910,142.00	1,186,306,282.13	374,881,244.87
Federal Surplus Relief Corporation.....	74,840,500.00	22,749,823.60	40,053,808.31		62,803,631.91	12,036,868.09
Civil Works Administration.....	863,965,000.00	8,940,688.84	805,122,892.29		814,063,581.13	49,901,418.87
Emergency conservation work.....	749,853,945.25	132,927,155.19	331,940,851.40		464,868,006.59	284,985,938.66
Department of Agriculture (drought relief).....	113,845,000.00	55,451,547.98			55,451,547.98	58,393,452.02
Total, relief.....	3,363,691,972.25	701,166,819.76	1,844,416,087.98	37,910,142.00	2,583,493,049.74	780,198,922.51
<b>3. Public works:</b>						
Loans to railroads.....	199,607,800.00	49,993,000.00	70,739,000.00		120,732,000.00	78,875,800.00
Loans and grants to States, municipalities, etc.....	780,762,456.34	54,339,497.09	78,596,229.75		132,935,726.84	647,826,729.50
Public highways.....	692,629,942.71	168,785,469.42	267,882,017.66		436,667,487.08	255,962,455.63
Boulder Canyon project.....	65,464,960.63	8,824,418.17	19,445,381.64		28,269,799.81	37,195,160.82
River and harbor work.....	344,607,752.84	65,012,334.89	72,450,381.47		137,462,716.36	207,145,036.48
Tennessee Valley Authority.....	75,000,000.00	16,489,559.48	11,036,794.57		27,526,354.05	47,473,645.95
All other.....	902,392,622.85	113,025,383.15	133,327,844.14		246,353,227.29	656,039,395.56
Total, public works.....	3,060,465,535.37	476,469,662.20	653,477,649.23		1,129,947,311.43	1,930,518,223.94
<b>4. Aid to home owners:</b>						
Home loan system;						
Home-loan bank stock.....	125,000,000.00	200,000.00	38,475,700.00	42,970,000.00	81,645,700.00	43,354,300.00
Home Owners' Loan Corporation.....	200,000,000.00	46,000,000.00	153,000,000.00	1,000,000.00	200,000,000.00	
Federal savings and loan associations.....	50,000,000.00	5,475,606.53	754,800.00		6,230,406.53	43,769,593.47
Emergency housing.....	135,329,500.00	1,160,981.26	369,351.41		1,530,332.67	133,799,167.33
Federal Housing Administration.....	16,000,000.00	10,054,993.12			10,054,993.12	5,945,006.88
Subsistence homesteads.....	50,000,000.00	1,508,712.92	2,330,180.52		3,838,893.44	46,161,106.56
Total, aid to home owners.....	576,329,500.00	64,400,293.83	194,930,031.93	43,970,000.00	303,300,325.76	273,029,174.24

<sup>1</sup> Includes unexpended balances of moneys advanced by the Secretary of the Treasury, subject to reimbursement from processing taxes.

<sup>2</sup> Excess of processing taxes, deduct.

<sup>3</sup> Excess of credits, deduct.

<sup>4</sup> Exclusive of \$18,800,000 for this purpose included under Reconstruction Finance Corporation, direct loans and expenditures, on following page, reimbursement on account of which will be effected in the fiscal year 1935.

SUPPORTING SCHEDULE NO. 3—PART II—Continued  
 MONEYS EXPENDED AND AVAILABLE FOR RECOVERY AND RELIEF—Continued

Organization units	Total amounts provided to Oct. 31, 1934	Expenditures				Unexpended
		Fiscal year 1935 to Oct. 31, 1934	Fiscal year 1934	Fiscal year 1933 and prior years	Total to Oct. 31, 1934	
<b>5. Miscellaneous:</b>						
Export-Import Banks of Washington.....	\$13,750,000.00	\$2,705,112.57	\$2,654,324.15		\$50,788.42	\$13,800,788.42
Federal Deposit Insurance Corporation.....	150,000,000.00	\$20,177,754.21	149,502,149.65		129,324,395.44	20,675,604.56
Administration for Industrial Recovery.....	19,815,000.00	3,311,104.81	6,632,491.49		9,943,596.30	9,871,403.70
Reconstruction Finance Corporation, direct loans and expenditures.....	\$4,455,459,427.50	\$112,039,701.20	584,623,017.05	\$1,827,221,689.12	2,299,805,004.97	2,155,654,422.53
<b>Total, miscellaneous.....</b>	<b>4,639,024,427.50</b>	<b>\$131,611,463.17</b>	<b>743,411,982.34</b>	<b>1,827,221,689.12</b>	<b>2,439,022,208.29</b>	<b>2,200,002,219.21</b>
<b>Unallotted funds:</b>						
By the President.....	965,595.00					965,595.00
By Public Works Administration.....	236,205.97					236,205.97
<b>Grand total.....</b>	<b>3,886,956,035.66</b>	<b>1,080,107,360.15</b>	<b>3,930,266,676.31</b>	<b>2,169,530,831.28</b>	<b>7,179,904,867.74</b>	<b>6,707,051,167.92</b>

- \* Excess of credits, deduct.
- Includes capital stock subscription of \$500,000,000.
- Exclusive of \$200,000 capital-stock subscription to home-loan banks.

*Reconciliation of expenditures for fiscal year 1934 on this schedule with the expenditures for that year shown in General Budget Summary and in Supporting Schedule No. 2*

Total on this schedule (after deducting processing taxes).....	\$3,930,266,676.31
Add processing taxes.....	353,048,796.83
<b>Total recovery and relief expenditures as shown in General Budget Summary....</b>	<b>4,283,315,473.14</b>
Deduct general expenditures included above:	
Agricultural Adjustment Administration.....	\$279,723,062.38
Refunds of processing taxes.....	1,194,639.95
Subscriptions to stock of Federal land banks (excess of credits, deduct).....	1,737,780.00
	<u>279,179,922.33</u>
<b>Total emergency expenditures, 1934.....</b>	<b>4,004,135,550.81</b>

SUPPORTING SCHEDULE No. 3—PART III  
MONEYS FOR RECOVERY AND RELIEF CLASSIFIED AS TO PROVISIONS FOR REPAYMENT

Classification	Total amounts provided to Oct. 31, 1934	Expenditures				Unexpended
		Fiscal year 1935 to Oct. 31, 1934	Fiscal year 1934	Fiscal year 1933 and prior years	Total to Oct. 31, 1934	
<b>I. NONREPAYABLE:</b>						
1. Grants, aids, and expenses:						
Federal Emergency Relief Administration.....	\$1,561,187,527.00	\$481,097,604.15	\$667,298,535.98	\$37,910,142.00	\$1,186,306,282.13	\$374,881,244.87
Civil Works Administration.....	863,965,000.00	8,940,688.84	805,122,892.29	-----	814,063,581.13	49,901,418.87
Emergency Conservation Work.....	749,853,945.25	132,927,155.19	331,940,851.40	-----	464,868,006.59	284,985,938.66
Department of Agriculture (drought relief).....	113,845,000.00	55,451,547.98	-----	-----	55,451,547.98	58,393,452.02
Public Works Administration:						
Administrative expenses.....	31,496,205.00	3,573,484.77	6,539,315.18	-----	10,112,799.95	21,383,405.05
Public bodies.....	16,666,247.69	4,393,062.36	12,273,185.33	-----	16,666,247.69	(1)
Surplus Relief Corporation.....	74,840,500.00	22,749,823.60	40,053,808.31	-----	62,803,631.91	12,036,868.09
Agricultural Adjustment Administration.....	793,883,725.68	57,768,560.24	2 62,799,128.10	-----	2 5,030,567.86	798,914,293.54
Land banks (reduction in interest rates).....	22,950,000.00	4,151,218.41	7,029,256.79	-----	11,180,475.20	11,769,524.80
Reconstruction Finance Corporation.....	98,297,631.68	5,034,589.71	58,141,435.20	35,121,606.77	98,297,631.68	(3)
Regional Agricultural Credit Corporations.....	10,430,784.00	4,073,403.70	2,096,993.26	-----	6,170,396.96	4,260,387.04
Administration for Industrial Recovery.....	19,815,000.00	3,311,104.81	6,632,491.49	-----	9,943,596.30	9,871,403.70
Total grants, etc.....	4,357,231,566.30	783,472,243.76	1,874,329,637.13	73,031,748.77	2,730,833,629.66	1,626,397,936.64
2. Federal public-works projects:						
Tennessee Valley Authority.....	75,000,000.00	16,489,559.48	11,036,794.57	-----	27,526,354.05	47,473,645.95
Public highways.....	692,629,942.71	168,785,469.42	267,852,017.66	-----	436,667,487.08	255,962,455.63
Boulder Canyon project.....	65,464,960.63	8,824,418.17	19,445,381.64	-----	28,269,799.81	37,195,160.82
Rivers and harbors.....	344,607,752.84	65,012,334.89	72,450,381.47	-----	137,462,716.36	207,145,036.48
Other:						
Legislative establishment.....	2,800,000.00	162,110.88	123,381.50	-----	285,492.38	2,514,507.62
State Department.....	5,757,318.18	821,726.09	747,170.01	-----	1,568,896.10	4,188,422.08
Treasury Department:						
Public building construction and sites.....	136,651,270.55	8,176,764.64	3,190,455.42	-----	11,367,220.06	125,284,050.49
All other.....	27,941,118.00	2,369,390.18	18,928,120.22	-----	21,297,510.40	6,643,607.60
War Department (nonmilitary).....	2,864,265.00	674,562.88	775,477.97	-----	1,450,040.85	1,414,224.15
National defense:						
Army.....	97,496,894.50	27,844,899.09	38,023,229.37	-----	65,868,128.46	31,628,766.04
Navy.....	318,001,364.00	34,319,972.34	22,640,994.90	-----	56,960,877.24	261,040,486.76
Panama Canal.....	1,000,000.00	171,575.68	751,480.25	-----	923,055.93	76,944.07
Department of Justice.....	798,012.00	264,767.09	137,450.23	-----	402,217.32	395,794.68
Post Office Department.....	6,198.00	-----	6,198.00	-----	6,198.00	-----
Interior Department (exclusive of subsistence home- steads and Boulder Canyon project).....	165,715,282.09	18,695,599.28	20,235,497.81	-----	38,931,097.09	126,784,185.00
Department of Agriculture (exclusive of highways).....	29,809,336.96	7,751,824.61	13,002,563.35	-----	20,754,387.96	9,054,949.00
Department of Commerce.....	16,427,875.00	3,426,696.99	5,170,815.47	-----	8,597,512.46	7,830,362.54
Department of Labor.....	5,047,480.00	1,978,513.45	1,908,471.87	-----	3,886,985.32	1,160,494.68
Veterans' Administration.....	3,006,650.00	830,619.59	401,033.60	-----	1,231,653.19	1,774,996.81
Independent offices and commissions.....	8,252,389.67	1,009,097.16	905,286.01	-----	1,914,383.17	6,338,006.50
District of Columbia.....	1,759,500.00	360,699.04	180,911.17	-----	541,610.21	1,217,889.79
Unclassified items.....	47,561,463.90	593,079.39	4 339,918.19	-----	253,161.20	47,308,302.70
Total Federal public-works projects.....	2,048,593,074.03	368,563,680.34	497,603,104.30	-----	866,166,784.64	1,182,432,289.39
Total nonrepayable.....	6,405,830,640.33	1,152,035,924.10	2,371,932,741.43	73,031,748.77	3,597,000,414.30	2,808,830,226.03
<b>II. LOANS:</b>						
Commodity Credit Corporation.....	432,193,239.89	4 125,489,636.27	194,341,934.85	-----	38,852,298.58	393,340,991.31
Joint-stock land banks.....	100,000,000.00	4 251,920.75	941,044.35	-----	689,123.60	99,310,876.40
Crop and feed loans, etc. (Farm Credit Administration).....	122,285,500.00	20,187,220.91	4 102,254,406.06	96,721,343.36	14,654,158.21	107,630,841.79
Public Works Administration:						
Public bodies.....	764,096,208.65	49,946,434.73	66,323,044.42	-----	116,269,479.15	647,826,729.50
Railroads.....	199,607,800.00	49,993,000.00	70,739,000.00	-----	120,732,000.00	78,875,800.00
Emergency housing.....	135,320,500.00	1,160,981.26	369,351.41	-----	1,530,332.67	133,799,167.33
Federal Housing Administration.....	16,000,000.00	10,054,993.12	-----	-----	10,054,993.12	5,945,006.88
Subsistence homesteads.....	50,000,000.00	1,508,712.92	2,330,180.52	-----	3,838,893.44	46,161,106.56
Reconstruction Finance Corporation.....	4,357,161,795.82	4 117,074,290.91	526,481,581.85	1,792,100,082.35	2,201,507,373.29	2,155,654,422.53
Export-Import Banks of Washington.....	13,750,000.00	4 2,705,112.57	2,654,324.15	-----	4 50,788.42	13,800,788.42
Total loans.....	6,190,423,594.36	4 112,669,617.56	731,926,055.49	1,888,821,425.71	2,508,077,863.64	3,682,345,730.72

Additional funds available for this purpose are included in unexpended balance under Loans, Public Works Administration, public bodies.

<sup>1</sup> Excess of processing tax, deduct.

<sup>2</sup> Additional funds available for this purpose are included in unexpended balance under Loans, Reconstruction Finance Corporation.

<sup>4</sup> Excess of credits, deduct.

<sup>5</sup> Does not include expenditures of \$353,048,796.83 offset by processing taxes in that amount.

## SUPPORTING SCHEDULE NO. 3—PART III—Continued

## MONEYS FOR RECOVERY AND RELIEF CLASSIFIED AS TO PROVISIONS FOR REPAYMENT—Continued

Classification	Total amounts provided to Oct. 31, 1934	Expenditures				Unexpended
		Fiscal year 1935 to Oct. 31, 1934	Fiscal year 1934	Fiscal year 1933 and prior years	Total to Oct. 31, 1934	
<b>III. SUBSCRIPTION TO CAPITAL STOCK, ETC.:</b>						
Production credit corporations.....	\$120,000,000.00	\$5,000,000.00	\$105,000,000.00	-----	\$110,000,000.00	\$10,000,000.00
Banks for cooperatives.....	110,000,000.00	-----	110,000,000.00	-----	110,000,000.00	-----
Regional agricultural credit corporations.....	44,500,000.00	-----	5,659,821.75	\$38,840,178.25	44,500,000.00	-----
Federal Farm Mortgage Corporation.....	200,000,000.00	265.62	199,889,710.83	110,023.55	200,000,000.00	-----
Federal intermediate credit banks.....	40,000,000.00	-----	25,000,000.00	-----	25,000,000.00	15,000,000.00
Federal land banks.....	250,000,000.00	4,242,935.67	39,125,697.16	124,757,455.00	168,126,087.83	81,873,912.17
Home loan banks.....	125,000,000.00	200,000.00	38,475,700.00	42,970,000.00	81,645,700.00	43,354,300.00
Home Owners' Loan Corporation.....	200,000,000.00	46,000,000.00	153,000,000.00	1,000,000.00	200,000,000.00	-----
Federal savings and loan associations.....	50,000,000.00	5,475,606.53	754,800.00	-----	6,230,406.53	43,769,593.47
Federal Deposit Insurance Corporation.....	150,000,000.00	4 20,177,754.21	149,502,149.65	-----	129,324,395.44	20,675,604.56
<b>Total subscriptions.....</b>	<b>1,289,500,000.00</b>	<b>40,741,053.61</b>	<b>826,407,879.39</b>	<b>2 07,677,656.80</b>	<b>1,074,826,589.80</b>	<b>214,673,410.20</b>
<b>IV UNALLOTTED FUNDS:</b>						
By the President.....	965,595.00	-----	-----	-----	-----	965,595.00
By Public Works Administration.....	236,205.97	-----	-----	-----	-----	236,205.97
<b>Grand total.....</b>	<b>13,886,956,035.66</b>	<b>1,080,107,360.15</b>	<b>3,930,266,676.31</b>	<b>2,169,530,831.28</b>	<b>7,179,904,867.74</b>	<b>6,707,051,167.92</b>

<sup>4</sup> Excess of credits, deduct.

*Reconciliation of expenditures for fiscal year 1934 on this schedule with the expenditures for that year shown in General Budget Summary and in Supporting Schedule No. 2*

Total on this schedule (after deducting processing taxes).....	\$3,930,266,676.31
Add processing taxes.....	353,048,796.83
<b>Total recovery and relief expenditures as shown in General Budget Summary....</b>	<b>4,283,315,473.14</b>
Deduct general expenditures included above:	
Agricultural Adjustment Administration.....	\$279,723,062.38
Refunds of processing taxes.....	1,194,639.95
Subscriptions to stock of Federal land banks (excess of credits, deduct).....	1,737,780.00
	<b>279,179,922.33</b>
<b>Total emergency expenditures, 1934.....</b>	<b>4,004,135,550.81</b>

**SUPPORTING SCHEDULE No. 4**  
**GENERAL FUND BALANCE**

[The general fund balance, as shown on the Daily Statement of the United States Treasury, comprehends the balances in the general, special, and trust accounts combined. This schedule sets forth these balances and indicates how the working balance in the General Budget Summary is ascertained]

	Supporting statements	Estimated, fiscal year 1936	Estimated, fiscal year 1935	Actual, fiscal year 1934
<b>Balance in general fund at beginning of year:</b>				
Working balance:				
General and special accounts.....		\$1,407,529,113	\$1,670,888,991	\$786,052,080.05
Trust accounts.....		88,856,698	99,657,491	76,153,140.56
<b>Total working balance.....</b>		<b>1,496,385,811</b>	<b>1,770,546,482</b>	<b>862,205,220.61</b>
Increment on gold.....		734,475,757	811,375,757	
Seigniorage.....		100,000,000		
<b>Total general fund balance.....</b>		<b>2,330,861,568</b>	<b>2,581,922,239</b>	<b>862,205,220.61</b>
<b>Increase (+) or decrease (-) in general fund balance during year:</b>				
Working balance:				
General and special accounts.....	Schedule No. 5.....	-739,885,188	-263,359,878	+884,836,911.81
Trust accounts.....		-10,114,812	-10,800,793	+23,604,351.02
<b>Total increase (+) or decrease (-) in working balance.....</b>		<b>-750,000,000</b>	<b>-274,160,671</b>	<b>+908,341,262.83</b>
Increment on gold (see appended table).....		-65,799,557	-76,900,000	+811,375,756.72
Seigniorage.....		+25,000,000	+100,000,000	
<b>Total increase (+) or decrease (-) in general fund balance.....</b>		<b>-790,799,557</b>	<b>-251,060,671</b>	<b>+1,719,717,019.55</b>
<b>Balance in general fund at end of year:</b>				
Working balance:				
General and special accounts.....		667,643,925	1,407,529,113	1,670,888,991.86
Trust accounts.....		78,741,886	88,856,698	99,657,491.58
<b>Total working balance.....</b>		<b>746,385,811</b>	<b>1,496,385,811</b>	<b>1,770,546,483.44</b>
Increment on gold.....		668,676,200	734,475,757	811,375,756.72
Seigniorage.....		125,000,000	100,000,000	
<b>Total general fund balance.....</b>		<b>1,540,062,011</b>	<b>2,330,861,568</b>	<b>2,581,922,240.16</b>

*Increment on gold resulting from reduction in weight of the gold dollar*

	1936	1935	1934
Receipts.....		\$1,100,000	\$2,811,375,756.72
<b>Expenditures:</b>			
Exchange stabilization fund.....			2,000,000,000.00
Melting losses, etc.....	\$1,500,000	3,000,000	
Payment to Federal Reserve banks for industrial loans.....	64,299,557	75,000,000	
<b>Total expenditures.....</b>	<b>65,799,557</b>	<b>78,000,000</b>	<b>2,000,000,000.00</b>
Net receipts.....			811,375,756.72
Net expenditures.....	65,799,557	76,900,000	

**SUPPORTING SCHEDULE No. 5**  
**EFFECT ON THE PUBLIC DEBT OF FINANCING THE DEFICIT**

	Supporting statements	Estimated, fiscal year 1936	Estimated, fiscal year 1935	Actual, fiscal year 1934
Public debt at beginning of year.....	Schedule No. 6, pt. I.....	\$31,086,633,874	\$27,053,141,414	\$22,538,672,560.15
Increase in public debt during year:				
To meet deficiency in revenues and receipts, general and special accounts.....		4,528,508,970	4,869,418,338	3,989,496,035.42
Less debt retirements included in deficit.....		636,434,000	572,566,000	359,864,092.90
Increase in working balance (+) decrease (-) general and special accounts.....	Schedule No. 4.....	3,892,074,970 -739,835,188	4,296,852,338 -263,359,873	3,629,631,942.52 +884,836,911.81
Total increase in public debt during year.....		3,152,189,782	4,033,492,460	4,514,468,854.33
Public debt at end of year.....		34,238,823,656	31,086,633,874	27,053,141,414.48

SUPPORTING SCHEDULE NO. 6—PART I  
PUBLIC DEBT OF THE UNITED STATES GOVERNMENT

	Outstanding debt		Increase during fiscal year 1934	Outstanding debt June 30, 1930
	June 30, 1934	June 30, 1933		
<b>I. INTEREST-BEARING DEBT:</b>				
1. Pre-war bonds, including postal-savings bonds.....	\$831,350,370.00	\$806,017,570.00	\$25,332,800.00	\$772,544,850.00
2. Liberty Loan bonds.....	6,345,774,250.00	8,201,307,550.00	<sup>1</sup> 1,855,533,300.00	8,201,803,900.00
3. Treasury bonds.....	9,332,732,350.00	5,215,942,300.00	4,116,790,050.00	3,136,986,600.00
Total bonds.....	16,509,856,970.00	14,223,267,420.00	2,286,589,550.00	12,111,335,350.00
4. Treasury notes.....	6,931,550,900.00	4,779,555,200.00	2,151,995,700.00	2,390,286,500.00
5. Certificates of indebtedness.....	1,635,045,000.00	2,200,327,500.00	<sup>1</sup> 565,282,500.00	1,264,354,500.00
6. Treasury bills.....	1,404,035,000.00	954,493,000.00	449,542,000.00	155,916,000.00
Total interest-bearing debt outstanding.....	26,480,487,870.00	22,157,643,120.00	4,322,844,750.00	15,921,892,350.00
<b>II. MATURED DEBT ON WHICH INTEREST HAS CEASED (PAYABLE ON PRESENTATION).....</b>	54,266,830.26	65,911,170.26	<sup>1</sup> 11,644,340.00	31,716,870.26
<b>III. DEBT BEARING NO INTEREST (PAYABLE ON PRESENTATION).....</b>	518,386,714.22	315,118,269.89	203,268,444.33	231,700,611.17
Total gross debt.....	27,053,141,414.48	22,538,672,560.15	4,514,468,854.33	16,185,309,831.43
Less balance held by Treasurer, United States, June 30.....	2,581,922,240.16	862,205,220.61	1,719,717,019.55	318,607,168.11
Gross debt less net balance in general account, on basis of daily Treasury statement, unrevised.....	24,471,219,174.32	21,676,467,339.54	2,794,751,834.78	15,866,702,663.32
Matured interest obligations, etc.....	272,494,801.81	149,670,504.68	122,824,297.13	112,857,444.56
Reduction in balance held by Treasurer, United States, June 30, due to excess of disbursements over receipts in reports subsequently received.....	29,417,496.74	8,427,445.39	20,990,051.35	5,824,253.08
Less excess of redemptions over receipts in transit, etc., June 30.....	24,773,131,472.87	21,834,565,289.61	2,938,566,183.26	15,985,384,360.96
	55,426.00	396.25	55,029.75	1,532.25
Net debt, on basis of daily Treasury statement, revised.....	24,773,076,046.87	21,834,564,893.36	2,938,511,153.51	15,985,382,828.71

<sup>1</sup> Decrease.



SUPPORTING SCHEDULE NO. 6—PART II  
CONTINGENT LIABILITIES OF THE UNITED STATES GOVERNMENT

	Authorizing act	Amount of contingent liability on June 30, 1934		
		Principal	Interest <sup>1</sup>	Total
<b>I. GUARANTEED BY THE UNITED STATES:</b>				
1. Federal Farm Mortgage Corporation.....	Jan. 31, 1934 (48 Stat. 344) as amended.....	\$311,634,200.00	\$1,853,965.12	\$313,488,165.12
2. Federal Housing Administration.....	June 27, 1934 (48 Stat. 1246).....			
3. Federal land banks.....	July 17, 1916 (39 Stat. 360) as amended.....		<sup>2</sup> 6,303,499.99	6,303,499.99
4. Home Owners' Loan Corporation.....	June 13, 1933 (48 Stat. 128) as amended.....	134,318,950.00	<sup>3</sup> 953,340.75	135,272,290.75
5. Reconstruction Finance Corporation.....	Jan. 22, 1932 (47 Stat. 5) as amended.....	234,814,666.67	<sup>4</sup> 982,431.61	<sup>4</sup> 235,797,098.28
Total, based upon guarantees.....		680,767,816.67	10,093,237.47	690,861,054.14
<b>II. ON CREDIT OF THE UNITED STATES:</b>				
6. Secretary of Agriculture (cotton).....	Sec. 4, May 12, 1933 (48 Stat. 31).....	58,486,654.00	413,476.24	<sup>5</sup> 58,900,130.24
7. Postal Savings System, funds due depositors.....	June 25, 1910 (36 Stat. 814) as amended.....	1,197,986,761.90	22,562,687.09	<sup>6</sup> 1,220,549,448.99
8. Tennessee Valley Authority.....	Sec. 15, May 18, 1933 (48 Stat. 58).....			
Total, based upon credit.....		1,256,473,415.90	22,976,163.33	1,279,449,579.23
<b>III. OTHER OBLIGATIONS:</b>				
9. Federal Reserve notes (face amount).....	Dec. 23, 1913 (38 Stat. 265) as amended.....			<sup>7</sup> 3,325,265,033.00

MEMORANDUM

	Maximum authorized issue of obligations
<b>CONTINGENT LIABILITIES WITH DEFINITE LIMITATION:</b>	
Federal Farm Mortgage Corporation (see 1 above).....	\$2,000,000,000
Home Owners' Loan Corporation (see 4 above).....	3,000,000,000
Reconstruction Finance Corporation, after deduction of \$3,255,000,000 face amount of notes and accrued interest thereon, held by U. S. Treasury and reflected in the public debt in part I of this schedule (see 5 above).	2,170,000,000
Tennessee Valley Authority (see 8 above).....	50,000,000
<b>CONTINGENT LIABILITIES WITHOUT DEFINITE LIMITATION:</b>	
Federal Housing Administration (see 2 above).	
Reconstruction Finance Corporation (see 5 above):	
Purchase of preferred stock, etc., banks and trust companies.	
For sec. 5, Agricultural Adjustment Act.	
For sec. 4, National Housing Act.	
Secretary of Agriculture:	
Borrowings for loans on cotton (see 6 above).	

<sup>1</sup> After deducting amounts of funds deposited with the Treasury to meet interest payments.  
<sup>2</sup> Interest on \$331,100,000 face amount of bonds.  
<sup>3</sup> Includes \$281,746 which represents interest on \$611,733,825 face amount of bonds, which are exchangeable until Oct. 27, 1934, for 3-percent bonds guaranteed as to principal and interest.  
<sup>4</sup> In addition to \$3,255,000,000 face amount of notes and accrued interest thereon, held by Treasury and reflected in the public debt in part I of this schedule.  
<sup>5</sup> Funds borrowed by Secretary of Agriculture pursuant to sec. 4 of the act of May 12, 1933, upon cotton in his possession or control, for which the warehouse receipts for such cotton have been pledged as collateral.  
<sup>6</sup> Offset by cash in designated depository banks and accrued interest amounting to \$695,281,038.03 which is secured by the pledge of collateral as provided in the regulations of the Postal Savings System having a face value of \$738,868,235.37; cash in possession of System amounting to \$73,545,890.59, and Government securities with a face value of \$450,025,710 held as investments, and other assets.  
<sup>7</sup> Exclusive of \$25,722,722 redemption fund deposited in the Treasury. Federal Reserve notes issued are secured by gold certificates in the amount of \$3,041,656,000, U. S. Government securities of a face value of \$322,000,000 and commercial paper of a face amount of \$13,407,000.



---

---

# ESTIMATES OF REVENUES AND RECEIPTS

---

---



**STATEMENT No. 1**  
**ESTIMATES OF REVENUES AND RECEIPTS**

[For postal revenues see Annexed Budget of the Post Office Department]

A. GENERAL AND SPECIAL ACCOUNTS	Estimated, fiscal year 1936	Estimated, fiscal year 1935	Actual, fiscal year 1934
<b>I. REVENUES:</b>			
<b>I. Internal revenue:</b>			
(1) Income tax:			
Corporation, current.....	\$509,000,000	\$440,000,000	\$321,453,192.44
Individual, current.....	506,000,000	444,000,000	354,985,194.26
Back taxes.....	173,000,000	167,000,000	140,586,953.02
Total income tax (collection basis).....	1,188,000,000	1,051,000,000	817,025,339.72
Adjustment to daily Treasury statement (unrevised).....			+935,141.46
Total income tax (Treasury statement basis).....	1,188,000,000	1,051,000,000	817,961,481.18
(2) Miscellaneous internal-revenue taxes:			
Estate tax.....	191,000,000	137,000,000	103,985,288.01
Gift tax.....	25,000,000	11,000,000	9,153,076.06
Capital-stock tax.....	91,000,000	91,000,000	80,168,344.13
Excess-profits tax.....	5,000,000	5,000,000	2,630,615.56
Total.....	312,000,000	244,000,000	195,937,323.79
Alcoholic-beverage taxes:			
Distilled spirits (imported) (excise tax).....	10,000,000	12,000,000	6,577,958.65
Distilled spirits (domestic) (excise tax).....	167,700,000	141,300,000	61,889,863.92
Fermented malt liquors (beer).....	224,000,000	213,000,000	163,270,608.56
Wines (domestic and imported) (excise tax).....	6,600,000	5,300,000	3,382,813.04
Rectifiers; retail and wholesale liquor dealers; manufacturers of stills; and rectification.....	12,500,000	9,500,000	9,948,088.71
Container stamps (Liquor Taxing Act, 1934).....	5,500,000	4,300,000	2,238,525.01
Floor taxes (Liquor Taxing Act, 1934).....	2,900,000	2,900,000	5,562,601.71
Brewer; retail and wholesale dealers in malt liquors (special taxes).....	3,400,000	3,400,000	5,688,976.61
Other alcoholic-beverage taxes.....	300,000	300,000	351,896.41
Total alcoholic beverage taxes.....	430,000,000	392,000,000	258,911,332.62
Tobacco taxes:			
Cigars (large).....	12,100,000	11,800,000	11,633,296.26
Cigarettes (small).....	390,000,000	369,000,000	349,661,945.45
Cigarettes (large).....	500,000	500,000	637,496.55
Snuff.....	7,200,000	6,900,000	6,788,191.15
Tobacco, chewing and smoking.....	55,000,000	55,600,000	55,298,629.34
Cigarette papers and tubes.....	1,000,000	1,000,000	973,054.18
Other tobacco taxes.....	200,000	200,000	176,284.11
Total tobacco taxes.....	466,000,000	445,000,000	425,168,897.04
Stamp taxes:			
Bond transfers and deeds of conveyance <sup>1</sup> .....	15,100,000	14,300,000	} <sup>2</sup> 16,259,304.76
Issues of securities <sup>3</sup> .....	10,600,000	3,200,000	
Sales of produce (future delivery) <sup>3</sup> .....	7,000,000	6,600,000	
Playing cards.....	4,500,000	4,400,000	
Silver-bullion sales or transfers.....	1,000,000	1,000,000	
Stock transfers <sup>3</sup> .....	21,600,000	16,800,000	38,065,999.47
Total stamp taxes.....	59,800,000	46,300,000	66,580,038.03
Manufacturers' excise taxes:			
Lubricating oils <sup>1</sup> .....	24,700,000	23,900,000	25,254,986.84
Brewers' wort, malt, grape concentrates, etc. <sup>1</sup> .....	1,000,000	1,000,000	3,067,119.25
Matches <sup>1</sup> .....	7,000,000	6,100,000	6,970,596.30
Gasoline <sup>1</sup> .....	170,000,000	160,000,000	202,575,034.03
Electrical energy <sup>1</sup> .....	35,000,000	33,000,000	33,134,407.26
Tires and inner tubes <sup>4</sup> .....	24,600,000	23,900,000	27,630,145.00
Toilet preparations, etc. <sup>1</sup> .....	12,000,000	11,000,000	10,813,471.07
Articles made of fur <sup>1</sup> .....	2,900,000	2,600,000	7,654,990.17
Jewelry, etc. <sup>1</sup> .....	1,700,000	1,400,000	4,668,557.00

<sup>1</sup> Taxes terminate June 30, 1935, unless extended by specific legislation. Estimates for fiscal year 1936 based upon extension of these taxes.

<sup>2</sup> Collections from stamp taxes on bond transfers, deeds of conveyance, and issues of securities in 1934 not segregated.

<sup>3</sup> Tax rates reduced on June 30, 1935, in absence of specific legislation. Estimates for 1936 based upon extension of these taxes.

<sup>4</sup> Taxes terminate July 31, 1935, unless extended by specific legislation. Estimates for fiscal year 1936 based upon extension of these taxes.

STATEMENT No. 1—Continued  
ESTIMATES OF REVENUES AND RECEIPTS—Continued

A. GENERAL AND SPECIAL ACCOUNTS	Estimated, fiscal year 1936	Estimated, fiscal year 1935	Actual, fiscal year 1934
<b>I. REVENUE—Continued.</b>			
1. Internal revenue—Continued.			
(2) Miscellaneous internal-revenue taxes—Continued.			
Manufacturers' excise taxes—Continued.			
Automobile trucks <sup>1</sup> .....	\$3,600,000	\$3,200,000	\$5,048,436.37
Passenger automobiles and motorcycles <sup>1</sup> .....	32,300,000	28,500,000	32,526,751.61
Parts or accessories for automobiles <sup>1</sup> .....	6,000,000	5,400,000	5,695,711.79
Radio sets, phonograph records, etc. <sup>1</sup> .....	3,900,000	3,400,000	3,156,777.38
Mechanical refrigerators <sup>1</sup> .....	5,600,000	5,200,000	5,525,912.94
Sporting goods, cameras and lenses <sup>1</sup> .....	4,400,000	4,200,000	4,136,966.36
Firearms, shells and cartridges <sup>1</sup> .....	2,600,000	2,500,000	2,563,970.22
Chewing gum <sup>1</sup> .....	700,000	600,000	650,898.29
Total manufacturers' excise taxes.....	338,000,000	315,900,000	381,074,731.88
Sundry taxes:			
Telephone, telegraph, radio and cable facilities, leased wires, etc. <sup>1</sup> .....	20,200,000	19,500,000	19,250,799.85
Transportation of oil by pipe line <sup>1</sup> .....	10,300,000	10,200,000	10,379,369.59
Leases of safe-deposit boxes.....	2,500,000	2,500,000	2,715,850.67
Checks, drafts, or orders for payment of money.....	24,200,000	24,200,000	41,383,198.66
Admissions to theaters, concerts, cabarets, etc. <sup>3</sup> .....	16,500,000	15,000,000	14,613,414.42
Club dues and initiation fees.....	7,000,000	6,500,000	5,986,150.46
Oleomargarine, etc., including special taxes.....	1,800,000	1,500,000	1,491,214.91
Coconut, and other vegetable oils, processed.....	20,600,000	19,400,000	
Receipts from other sources, including repealed taxes:			
Dividends.....			50,229,122.97
Candy and soft drinks.....			8,963,214.86
All other.....	1,200,000	1,000,000	1,106,308.96
Total sundry taxes.....	80,100,000	99,800,000	156,118,645.35
Total miscellaneous internal revenue taxes (collection basis).....	1,685,900,000	1,543,000,000	1,483,790,968.71
Adjustment to daily Treasury statement (unrevised).....		+14,197,418	-14,197,418.42
Total miscellaneous internal revenue taxes (Treasury statement basis).....	1,685,900,000	1,557,197,418	1,469,593,550.29
Total internal revenue, exclusive of processing taxes.....	2,873,900,000	2,608,197,418	2,287,555,031.47
(3) Processing taxes (Agricultural Adjustment Administration):			
Cotton (including jute and paper).....		111,000,000	154,012,063.42
Wheat.....		121,000,000	117,621,174.82
Corn.....		6,000,000	4,496,193.74
Hogs.....		211,000,000	77,034,611.24
Tobacco.....		33,000,000	18,058,426.05
Sugar (cane and beet).....		82,000,000	170,416.37
Peanuts.....		5,000,000	
Tobacco (Kerr-Smith Act, June 28, 1934).....		1,895,000	
Total processing taxes (collection basis).....	570,000,000	570,895,000	371,422,885.64
Adjustment to daily Treasury statement (unrevised).....		+18,374,089	-18,374,088.81
Total processing taxes (Treasury statement basis).....	570,000,000	589,269,089	353,048,796.83
Total internal revenue (Treasury statement basis).....	3,443,900,000	3,197,466,507	2,640,603,828.30
2. Customs:			
(1) Distilled spirits and fermented liquors.....	32,000,000	35,000,000	<sup>6</sup> 24,861,124.00
(2) Other customs (schedule groups).....	266,000,000	252,000,000	288,232,603.57
Total customs (collection basis).....	298,000,000	287,000,000	313,093,727.57
Adjustment to daily Treasury statement (unrevised).....			+340,574.62
Total customs (Treasury statement basis).....	298,000,000	287,000,000	313,434,302.19
3. Miscellaneous revenues:			
(1) Miscellaneous taxes:			
Head tax, Immigration and Naturalization Service, Department of Labor.....	750,000	750,000	748,901.00
Tax on circulation of national banks, Treasury Department.....	3,510,000	4,519,000	4,518,904.84
Taxes, licenses, fines, etc., Canal Zone.....	71,000	71,000	71,092.79
Tonnage tax, Bureau of Navigation and Steamboat Inspection, Department of Commerce.....	1,500,000	1,500,000	1,432,737.82
Tonnage tax, Bureau of Navigation and Steamboat Inspection, Department of Commerce (special accounts).....	55,000	55,000	52,284.66
Total, miscellaneous taxes.....	5,886,000	6,895,000	6,823,921.11

<sup>1</sup> Taxes terminate June 30, 1935, unless extended by specific legislation. Estimates for fiscal year 1936 based upon extension of these taxes.

<sup>3</sup> Tax rates reduced on June 30, 1935, in absence of specific legislation. Estimates for 1936 based upon extension of these taxes.

<sup>4</sup> Taxes terminate July 31, 1935, unless extended by specific legislation. Estimates for fiscal year 1936 based upon extension of these taxes.

<sup>5</sup> Includes \$17,471,000 which may be segregated for expenditure for general benefit of agriculture in insular possessions.

<sup>6</sup> Computed duties.

STATEMENT No. 1—Continued  
ESTIMATES OF REVENUES AND RECEIPTS—Continued

A. GENERAL AND SPECIAL ACCOUNTS	Estimated, fiscal year 1936	Estimated, fiscal year 1935	Actual, fiscal year 1934
<b>I. REVENUE—Continued.</b>			
<b>3. Miscellaneous revenues—Continued.</b>			
<b>(2) Interest, exchange, and dividends on capital stock:</b>			
Interest on deferred collections or payments, Veterans' Administration.....	\$50,000	\$50,000	\$62,074.75
Other interest on deferred collections or payments, various departments.....	39,730	40,700	16,880.42
Interest on bonds of foreign governments under funding agreements.....	325,000	600,000	19,886,144.10
Interest on bonds of foreign governments under funding agreements (special accounts).....			147,450.00
Interest on public deposits.....	47,090	62,490	285,205.90
Dividends on capital stock of Federal home loan banks.....	1,297,200	1,511,700	552,635.61
Dividends on capital stock of the Panama Railroad owned by the United States (special accounts).....	700,000	700,000	2,000,000.00
Military and naval insurance, Veterans' Administration (premium on term insurance) (repayments to appropriations).....			868,108.65
Earnings on War Finance Corporation.....	500,000	500,000	
Federal control of transportation systems (repayments to appropriations).....	25,000		100,000.00
Loans to railroads after termination of Federal control, Railroad Administration (repayments to appropriations).....	15,150	14,760	19,181.76
Interest on farmers' seed and feed loans, Department of Agriculture and Farm Credit Administration.....	39,160	243,000	475,405.07
Interest on loans, Housing Corporation, Department of Labor.....	50,000	100,000	1,778,415.85
Interest on obligations of Reconstruction Finance Corporation.....	50,000	36,000	21,884.84
Interest on obligations of Reconstruction Finance Corporation.....	50,000,000	60,000,000	48,924,063.72
Interest and profits on Federal Farm Mortgage Corporation bonds.....			374,048.92
Discount of Treasury obligations redeemed and purchased.....			332,310.58
Interest on loans, Puerto Rican Hurricane Relief Commission.....	6,840	7,050	4,746.37
Interest on moneys loaned from construction loan fund, U. S. Shipping Board, Department of Commerce.....	2,900,000	3,150,000	3,446,170.92
Interest on miscellaneous obligations and gain by exchange, various departments.....	89,588	153,388	151,686.83
Other interest, gains, etc. (special accounts).....			104.51
Interest on loans to States, municipalities, etc., Public Works Administration.....	30,000,000	10,000,000	24,645.78
Interest on loans to railroads, Public Works Administration.....	5,000,000	5,000,000	
Total, interest, exchange, and dividends on capital stock.....	91,134,758	82,169,088	79,471,164.58
<b>(3) Fines and penalties:</b>			
United States courts, Department of Justice.....	1,000,000	850,000	347,351.86
Customs Service, Treasury Department.....	420,000	420,000	596,807.21
Immigration and Naturalization Service, Department of Labor.....	52,000	52,000	51,490.00
Enforcement of National Prohibition Act.....	15,000	65,000	490,153.98
Bureau of Navigation and Steamboat Inspection, Department of Commerce.....	30,000	30,000	28,630.50
Navy fines and forfeitures (special accounts).....	(7)	(7)	267,974.44
Recovery of value of oil in case of <i>United States v. Pan American Petroleum Co.</i> , Navy Department.....			191,214.28
Liquidated damages.....	208,285	208,385	206,640.25
Other.....	6,550	6,550	13,475.46
Total, fines and penalties.....	1,731,835	1,631,935	2,193,737.98
<b>(4) Fees:</b>			
Clerks, United States courts.....	1,500,000	1,500,000	1,458,921.11
Marshals, United States courts.....	180,000	180,000	177,306.38
Board of Tax Appeals.....	40,000	40,000	42,805.23
Alaska game laws, Department of Agriculture.....	17,300	14,800	14,782.12
Consular and passport, Department of State and Justice.....	3,331,500	3,301,500	3,246,654.12
Copyright, Library of Congress.....	270,000	260,000	250,315.60
Indian lands and timber, Department of the Interior.....	60,000	60,000	58,530.55
Fees and commissions, land offices, Department of the Interior.....	200,000	250,000	260,240.35
Naturalization, Department of Labor.....	1,300,000	1,300,000	1,761,076.51
Immigration (registration) Department of Labor.....	50,000	75,000	94,199.79
Patent, Department of Commerce (special accounts).....		4,650,000	4,280,242.55
Patents, Department of Commerce.....	4,650,000		
Navigation, Bureau of Navigation and Steamboat Inspection.....	175,000	175,000	172,333.09
Agricultural Commodities Act, Department of Agriculture.....	147,000	192,000	98,870.00
United States Warehouse Act, Department of Agriculture.....	17,000	17,000	15,200.00
Registration Securities Acts, 1933 and 1934, Federal Trade Commission and Securities Exchange Commission.....	450,000	470,030	92,980.33
Testing, Bureau of Standards Department of Commerce.....	60,000	55,000	59,341.88
Commission on telephone pay stations in Federal Buildings and Post Office.....	63,110	63,110	56,454.91
Copying.....	43,100	44,730	38,329.61
Court of Claims.....	7,000	6,500	6,325.50
Court of Customs and Patent Appeals.....	8,000	8,000	7,957.75
Naval stores grading.....	8,500	8,500	7,678.05
Purchases of discharges, Navy and Marine Corps.....	10,000	10,000	9,606.56
Water and power rights.....	35,000	35,000	31,896.18
Other.....	14,200	14,200	13,615.06
Total, fees.....	12,636,710	12,730,370	12,255,663.23

<sup>7</sup> Designated as trust funds by "Permanent Appropriation Repeal Act, 1934" (48 Stat. 1224).

STATEMENT No. 1—Continued  
ESTIMATES OF REVENUES AND RECEIPTS—Continued

A. GENERAL AND SPECIAL ACCOUNTS	Estimated, fiscal year 1936	Estimated, fiscal year 1935	Actual, fiscal year 1934
<b>I. REVENUES—Continued.</b>			
<b>3. Miscellaneous revenues—Continued.</b>			
<b>(5) Forfeitures:</b>			
Customs, unclaimed merchandise, etc.....	\$283,500	\$283,500	\$289,796.60
Bonds of aliens, Departments of Labor and Justice.....	35,000	35,000	30,044.30
Bonds of aliens, Department of Labor (special account).....	12,500	12,500	14,000.00
Bonds of contractors, etc., various departments.....	16,810	16,560	53,769.84
Judicial, miscellaneous.....	25,000	25,000	53,969.07
Bonds under Prohibition and Narcotic acts, Department of Justice.....	510,000	510,000	162,741.41
Under enforcement of National Prohibition Act, Department of Justice.....	25,000	150,000	626,354.06
Unclaimed moneys and wages remaining in registry of courts, Department of Justice.....	170,000	170,000	249,478.63
Other.....	25,000	25,000	24,978.36
Other (special accounts).....			1,000.00
<b>Total, forfeitures.....</b>	<b>1,102,810</b>	<b>1,227,560</b>	<b>1,506,132.27</b>
<b>(6) Assessments:</b>			
Federal and joint-stock land banks and Federal intermediate credit banks, salaries and expenses, and expenses of examinations, Farm Credit Administration.....	871,400	735,900	170,734.00
Federal home-loan banks, salaries and expenses, Federal Home Loan Bank Board (special accounts).....	264,040	267,460	268,861.96
Federal Coordinator of Transportation, salaries, and expenses (special account).....	(?)	530,000	402,767.30
Naval hospital fund (special account).....	(?)	(?)	403,873.22
Funds deposited for establishing wool standards, Department of Agriculture (special accounts).....	27,600	25,000	14,000.00
Revenues Colorado River Dam fund, Boulder Canyon project, Bureau of Reclamation (special account).....	500,000	75,000	72,923.49
Deposits, public survey work, General Land Office (special account).....	7,000	7,000	7,110.56
Immigration and Naturalization Service overtime, Department of Labor (special accounts).....	60,000	60,000	63,746.15
Furlough and compensation deductions and vacancy savings (special deposit accounts), various departments.....	2,000	3,280	58,178.37
German Government's moiety, expenses, Mixed Claims Commission, Department of State (special account).....		1,048	2,228.69
<b>Total, assessments.....</b>	<b>1,732,040</b>	<b>1,704,688</b>	<b>1,404,418.74</b>
<b>(7) Reimbursements:</b>			
Collections under Grain Standards Act, Department of Agriculture.....	60,000	60,000	49,688.50
Collections under Cotton Standards Act, Department of Agriculture (special accounts).....	60,000	89,000	35,197.96
Inspection of food and farm products, Department of Agriculture.....	273,000	269,000	251,353.41
Construction charges, Indian Service, Bureau of Indian Affairs.....	17,500	17,500	15,858.80
By State of Arizona for expenditures, nonproduction of cotton zones for 1930 crop losses, Department of Agriculture.....			1,134.94
Costs from estates of deceased Indians, Bureau of Indian Affairs.....	47,000	47,000	46,077.12
Appropriations made for Indian tribes, Bureau of Indian Affairs.....	110,520	110,520	104,314.18
Maintenance and operation charges, irrigation systems, Bureau of Indian Affairs (special accounts).....	383,175	383,175	365,703.72
Irrigation charges, Wapato project, Bureau of Indian Affairs (special accounts).....	40,000	40,000	36,125.96
Revenues, power system, Flathead Reservation, Bureau of Indian Affairs (special accounts).....	65,000	65,000	61,080.83
Collections, reclamation fund, Bureau of Reclamation (special account).....	2,900,000	2,600,000	2,080,677.90
Auxiliary, reclamation fund, Yuma project, Bureau of Reclamation (special account).....	25,000	25,000	14,158.48
Maintenance of District of Columbia inmates in Federal penal and correctional institutions, Department of Justice.....	75,000	95,000	90,922.77
By District of Columbia for advances for acquisition of lands under sec. 4, act May 29, 1930, as amended, National Capital Park and Planning Commission.....	300,000	531,200	1,000,000.00
Expenses of redeeming national currency, Office of Treasurer of United States and Office of Comptroller of the Currency.....	553,000	463,900	469,887.79
Expenses of international service of ice observations and patrol, Coast Guard, Treasury Department.....	76,000	76,000	75,854.55
Hospitalization charges and expenses, Immigration and Naturalization Service and Public Health Service.....	60,000	60,000	52,476.51
Government property lost or damaged, various departments.....	46,320	46,350	36,200.50
Government property lost or damaged, Post Office Department (special account).....			1,090.00
By contractors for excess cost over contract price, various departments.....	64,300	69,300	66,494.58
Licenses under sec. 27, Trading with the Enemy Act, Department of Justice.....			103,585.00
Refunds on empty containers.....	6,650	6,650	9,014.41
Settlement of claims against various depositors.....	5,350	5,350	5,762.31
Gasoline, State tax.....	2,700	2,700	4,172.29
Other.....	137,260	137,835	165,706.10
<b>Total reimbursements.....</b>	<b>5,307,775</b>	<b>5,200,480</b>	<b>5,142,538.70</b>
<b>(8) Gifts and contributions:</b>			
Money received from persons known and unknown.....	5,410	5,470	8,052.04
Donations to the United States.....	10,600	10,600	36,320.55
Return of part of compensation of the President under Economy Act of June 30, 1932, sec. 109, as amended.....	312	4,062	10,625.00
Return of part of compensation by other constitutional officers.....		750	5,839.15
Other.....			1,478.65
<b>Total, gifts and contributions.....</b>	<b>16,322</b>	<b>20,882</b>	<b>62,315.39</b>

<sup>7</sup> Designated as trust funds by "Permanent Appropriation Repeal Act, 1934" (48 Stat. 1224).

<sup>8</sup> The office of Federal Coordinator of Transportation terminates on June 15, 1935, unless further extended by act of Congress.



STATEMENT No. 1—Continued  
ESTIMATES OF REVENUES AND RECEIPTS—Continued

A. GENERAL AND SPECIAL ACCOUNTS	Estimated, fiscal year 1936	Estimated, fiscal year 1935	Actual, fiscal year 1934
<b>I. REVENUES—Continued</b>			
3. Miscellaneous revenues—Continued			
(9) Sales of products:			
Scrap and salvaged materials, condemned stores, waste paper, refuse, etc., various departments.....	\$1,099,910	\$1,109,869	\$989,237.76
Agricultural products, including livestock and livestock products, various departments.....	22,750	22,750	31,099.85
Dairy products, Bureau of Dairy Industry, Department of Agriculture.....	40,500	40,500	36,109.40
Card indexes, Library of Congress.....	225,000	210,000	205,986.73
Public documents, Government Printing Office.....	375,000	375,000	350,643.75
Charts and publications, Coast and Geodetic Survey and Bureau of Foreign and Domestic Commerce.....	96,130	91,830	51,457.77
Charts, Hydrographic Office, Navy Department.....	37,000	37,000	36,782.29
Maps, Geological Survey, Department of the Interior.....	32,060	31,560	31,675.08
Publications, maps, etc., various departments.....	22,060	21,660	15,250.40
Electric current, Interior and other departments.....	52,595	47,595	46,402.26
Electric current, power plant, Coolidge Dam, Department of the Interior (special accounts).....	5,000	3,000	2,307.59
Electric current, Dam No. 2, Muscle Shoals, Ala., War Department.....			40,931.14
Fox skins and furs, Biological Survey, Department of Agriculture, and Bureau of Fisheries, Department of Commerce.....	152,000	152,000	23,215.21
Occupational-therapy products, Veterans' Administration and Public Health Service.....	45,300	45,300	45,954.87
Heat, light, and power, various departments.....	109,700	133,700	86,773.02
Subsistence (meals, rations, etc.), various departments.....	46,950	46,965	47,059.54
Water, National Park Service, Department of the Interior, and other departments.....	42,700	42,700	42,836.84
Ice, War and other departments.....	62,500	62,500	54,675.36
Gas from helium plants, Bureau of Mines, Department of Commerce.....		35,000	10,726.12
Gas from helium plants, Bureau of Mines, Department of Commerce (special accounts).....	32,000	3,500	6,773.93
Other.....	31,911	31,561	34,375.75
Total, sales of products.....	2,531,066	2,543,990	2,190,274.66
(10) Sales of services:			
Fumigating and disinfecting, Bureau of Entomology and Plant Quarantine, Department of Agriculture.....	25,000	25,000	19,596.00
Laundry and dry-cleaning operations, War Department.....	788,005	788,005	815,659.38
Quarantine charges (fumigating, disinfecting, inspection, etc., of vessels), Public Health Service.....	232,500	232,500	228,040.44
Quarters, subsistence, and laundry service, various departments.....	40,765	40,765	41,542.95
Storage and other charges, various departments.....	177,300	177,300	158,029.73
Communication Service, various departments.....	295,015	294,515	296,097.46
Tolls and profits, Panama Canal, War Department.....	24,600,000	24,722,500	24,746,684.75
Profits from sale of ships stores, Navy Department (special accounts).....			189,201.80
Alaska Railroad fund, Interior Department (special accounts).....	1,270,000	1,247,000	1,360,719.68
Overhead charges for sale of supplies or services, Navy and War Departments.....	80,000	81,000	75,719.19
Earnings, United States transports, War and Navy Departments.....	31,000	31,000	30,196.13
Work done for individual corporations, et al.....	44,233	44,233	11,954.56
Other.....	12,250	12,950	42,891.59
Total, sales of services.....	27,596,068	27,696,768	28,016,333.66
(11) Rents and royalties:			
Rent of public buildings, grounds, etc., various departments.....	241,150	266,875	295,452.19
Rent of land, various departments.....	82,340	89,560	105,745.56
Receipts under mineral leasing acts, General Land Office, Interior Department.....	3,350,000	3,350,000	3,206,891.30
Royalties on oil, gas, etc., Interior Department.....	25,000	25,000	25,657.04
Royalties on oil, gas, etc., Interior Department (special accounts).....	62,000	62,000	69,166.87
Royalties on naval petroleum reserves, California, Navy Department.....	650,000	650,000	659,002.18
Rent of equipment, War Department.....	65,100	65,140	71,923.99
Rent of docks, wharves, and piers, Navy and War Departments.....	19,100	19,100	18,192.93
Rent of telegraph and telephone facilities, various departments.....	19,400	19,400	18,995.67
Rent of water-power sites, War Department.....	74,000	74,000	74,315.95
Annette Islands reserve lands, Alaska (special accounts).....	25,000	25,000	34,073.17
Pipe-line rentals, Bureau of Mines.....	15,000	15,000	15,000.00
Other.....	1,720	3,520	
Total, rents and royalties.....	4,629,810	4,664,595	4,594,416.85
(12) Permits, privileges, and licenses:			
Business concessions, national parks, Interior Department.....	80,000	70,000	60,446.20
Business concessions, Veterans' Administration and other departments.....	108,605	108,905	98,513.72
Immigration permits, Department of Labor.....	250,000	250,000	200,789.28
Licenses under Federal Water Power Act, Federal Power Commission.....	229,200	222,820	212,569.23
Licenses under Federal Water Power Act, Federal Power Commission (special accounts).....	356,650	350,360	342,340.85
Railway right-of-way, city of Newark, N. J.....			150,000.00
Permits to enter national parks, including cave-guide fees, Interior Department.....	560,000	550,000	489,415.34
Pipe-line, water, and power-transmission rights, Interior and other departments.....	15,185	15,185	15,253.00
Alaska fund, Department of Justice (special account).....	200,000	200,000	210,167.65
Migratory-bird hunting stamps (special account).....	750,000	750,000	
Other.....	3,000	2,800	3,163.94
Total, permits, privileges, and licenses.....	2,552,640	2,520,070	1,782,659.21

## STATEMENT No. 1—Continued

## ESTIMATES OF REVENUES AND RECEIPTS—Continued

A. GENERAL AND SPECIAL ACCOUNTS	Estimated, fiscal year 1936	Estimated, fiscal year 1935	Actual, fiscal year 1934
<b>I. REVENUES—Continued.</b>			
3. Miscellaneous revenues—Continued.			
(13) Sundry receipts:			
Mint receipts (profits on coinage, bullion deposits, etc.), Treasury Department.....	\$10,561,000	\$65,162,000	\$2,960,537.47
Forest-reserve receipts (sale of timber, grazing fees, etc.), Department of Agriculture.....	2,176,000	2,176,000	2,143,327.38
Forest-reserve receipts (sale of timber, grazing fees, etc.), Department of Agriculture (special account).....	1,224,000	1,224,000	1,205,621.65
Postal receipts, Panama Canal, War Department.....		7,800	20,124.04
United States revenues from District of Columbia sources.....			68,117.52
Deposits, postal funds, Canal Zone.....	246,000	238,200	222,805.54
Total, sundry receipts.....	14,207,000	68,808,000	6,620,533.60
Total, miscellaneous revenues.....	171,064,834	217,813,426	152,124,109.98
Adjustment to daily Treasury statement.....			+508,115.16
Total, miscellaneous revenues (Treasury statement basis).....	171,064,834	217,813,426	152,632,225.14
Total, revenues.....	3,912,964,834	3,702,279,933	3,106,670,355.63
<b>II. REALIZATION UPON ASSETS:</b>			
1. Repayments of investments:			
Federal control of transportation systems (repayments to appropriations), Railroad Administration.....		33,600	72,200.00
Loans to railroads after termination of Federal control, etc. (repayments to appropriations), Railroad Administration.....	1,414,900	6,364,400	704,016.27
Liquidation of capital stock, Federal land banks, Treasury Department.....			114,274.25
Principal of Government-owned securities, sale of war supplies, Navy and War Departments.....			14,393.20
Principal payment on loans, Puerto Rican Hurricane Relief Commission.....	28,180	14,370	733.39
Construction costs of public works in Colon and Panama, War Department.....	57,000	57,000	56,386.95
Foreign repayments.....	70,000	70,000	396,755.15
Repayment of principal on account of loans to States, municipalities, etc., Public Works Administration.....	70,000,000		762,804.41
Repayment of principal on account of loans to railroads, Public Works Administration.....	5,000,000		
Other.....	200	200	8,200.80
Total, repayments of investments.....	76,570,280	6,539,570	2,129,764.42
2. Sales of public lands, Department of the Interior.....	100,000	100,000	99,335.91
3. Sales of Government property:			
Capital equipment (includes trucks, horses, cars, machinery, furniture, and fixtures, etc.), various depart- ments.....	154,875	161,530	183,672.36
Land and buildings, various departments.....	116,150	148,930	209,173.50
Land and buildings, Department of the Interior (special accounts).....	2,500	2,500	2,817.79
Office material, etc., Procurement Division, Supply Branch, Treasury Department.....	35,000	25,000	9,805.83
War supplies, War and Navy Departments.....	1,001,000	1,001,000	1,182,449.02
Coos Bay Wagon Road grant fund, Interior Department.....	5,000	5,000	5,099.64
Lands, etc., on account of military-post construction fund, War Department (special accounts).....	651,000	1,083,000	284,167.37
Funds received from sale of ships, etc., and deposited for construction loans under sec. 11, Merchant Marine Act, 1920, U. S. Shipping Board, Department of Commerce (special accounts).....			4,182,067.01
Oregon and California land-grant fund, Department of the Interior (special account).....	250,000	250,000	269,043.58
Ordnance material, War Department (special accounts).....	35,000	35,000	42,482.56
Proceeds of sales, building or purchase of vessels for the Coast Guard (special accounts).....	5,000	5,000	16,044.55
Proceeds of sales, rebuilding and improving Coast Guard stations (special accounts).....	5,000	5,000	11,667.01
Other.....	9,000	9,225	6,302.51
Total, sales of Government property.....	2,269,525	2,731,185	6,404,792.73
4. Army costs due the United States from Germany, War Department.....			249,800.84
Total realization upon assets.....	78,939,805	9,370,755	8,883,693.90
Total revenues.....	3,912,964,834	3,702,279,933	3,106,670,355.63
Total realization upon assets.....	78,939,805	9,370,755	8,883,693.90
Total receipts, general and special accounts (daily Treasury statement basis).....	3,991,904,639	3,711,650,688	3,115,554,049.53

STATEMENT No. 1—Continued  
ESTIMATES OF REVENUES AND RECEIPTS—Continued

B. TRUST ACCOUNTS	Estimated, fiscal year 1936	Estimated, fiscal year 1935	Actual, fiscal year 1934
1. District of Columbia, receipts (see Annexed Budget of District of Columbia for details).....	\$33,107,700	\$32,735,263	\$33,253,805.75
2. Government life-insurance fund, Veterans' Administration:			
Dividend deposits.....			5,815.19
Interest on investments.....	6,100,000	6,100,000	5,913,367.42
Interest on policy loans.....	1,760,000	1,800,000	1,738,972.35
Interest on adjusted-service certificate loans.....	140,000	140,000	126,353.70
Amount charged by the Veterans' Administration against adjusted-service certificate fund and deposited to credit of Government life insurance fund; later refunded from the Government life insurance fund, thus increasing by that amount both the receipts and expenditures of that fund. (Final adjustment will be made in Treasury accounts in fiscal year 1935).....			3,241,098.61
Interest on premiums.....			2,830.72
Premiums.....	59,500,000	60,000,000	60,703,506.16
Profits on investments.....			
Reserves.....			19,089.27
Principal, adjusted-service certificate loans.....	80,000	80,000	87,486.82
Total, Government life insurance fund.....	67,580,000	68,120,000	71,838,520.24
3. Adjusted-service certificate fund, Veterans' Administration:			
Interest on investments.....	9,000,000	6,000,000	4,614,783.61
Interest on loans.....	200,000	200,000	192,394.77
Total, adjusted-service certificate fund.....	9,200,000	6,200,000	4,807,178.38
4. Civil-service retirement and disability fund, Veterans' Administration:			
Deduction from salaries.....	29,500,000	29,000,000	28,703,458.68
Interest on investments.....	11,835,000	10,502,000	10,518,358.79
Total, civil-service retirement and disability fund.....	41,335,000	39,502,000	39,221,817.47
5. Foreign Service retirement and disability fund, Department of State:			
Deductions from salaries.....	162,400	162,400	163,733.60
Interest on investments.....	115,480	106,736	98,502.69
Total, Foreign Service retirement and disability fund.....	277,880	269,136	262,236.29
6. Canal Zone retirement and disability fund, Veterans' Administration:			
Deductions from salaries.....	485,000	470,000	506,262.88
Interest on investments.....	112,000	92,000	88,894.58
Total, Canal Zone retirement and disability fund.....	597,000	562,000	595,157.46
7. Indian money, Department of the Interior:			
Proceeds of labor.....	1,015,690	1,015,690	973,144.55
Proceeds of sales and leases of Indian lands, etc.....	5,100,000	4,118,500	3,656,491.28
Deposits of unclaimed individual Indian moneys.....			14.86
Total, Indian money, Department of the Interior.....	6,115,690	5,134,190	4,629,650.69
8. Miscellaneous trust accounts:			
Civilian Conservation Corps, withheld cash allowances, Executive Order No. 6129, dated May 11, 1933.....		707,000	942,524.78
Relief and rehabilitation and interest on investments, Longshoremens and Harbor Workers' Compensation Act, Employees' Compensation Commission.....	15,000	15,000	14,327.85
Payment to States under Federal Water Power Act, Federal Power Commission.....	16,000	16,000	15,205.05
Railroad Retirement Fund:			
Carriers' contributions.....		138,000	
Employees' contributions.....		2,000	
Deposits of unclaimed moneys of individuals whose whereabouts are unknown, Veterans' Administration.....			25.97
Deposits of unclaimed moneys of former patients, Veterans' Administration hospitals.....	3,000	3,000	4,629.98
Deposits, general post fund, national homes, Veterans' Administration.....	125,000	150,000	182,355.95
Outstanding liabilities, lands, Department of the Interior.....	5,000	5,000	4,452.01
Personal funds of patients, St. Elizabeths Hospital, Department of the Interior.....	127,600	127,600	112,079.65
Pension money, St. Elizabeths Hospital, Department of the Interior.....			11,025.63
Deposits of commissary funds, Federal prisons, Department of Justice.....	250,000	250,000	241,539.72
Deposits of funds of Federal prisoners, Department of Justice.....	500,000	500,000	447,426.31
Deposits of unclaimed moneys of individuals whose whereabouts are unknown, Department of Justice.....	2,000	2,000	1,808.19
Passage moneys collected from steamship companies for return of deported aliens, Department of Labor.....	4,000	4,000	6,614.56
Deposits of unclaimed moneys of individuals whose whereabouts are unknown, Department of Labor.....	1,000	1,000	2,618.13
Pay of the Navy, deposit fund.....	35,000	35,000	34,249.45
Pay of Marine Corps, deposit fund.....	125,000	125,000	104,056.13
Navy pension fund, principal.....		100	.15
Estates of decedents, Department of State.....	4,000	4,000	8,930.97
Claimants against American Commercial Co., Department of State.....			178.06
Claim of Martin J. O'Nolan.....			77.10
General railroad contingent fund (Interstate Commerce Commission).....			279,985.30
Navy fines and forfeitures.....	300,000	300,000	(1)
Navy hospital fund.....	400,000	400,000	(1)
Profits from sales of ships' stores, Navy.....	250,000	250,000	(1)
Advances, Fox and Fur Seal Industries, Pribilof Islands, Department of Commerce.....	55,000		

<sup>1</sup> See general and special accounts, "Permanent Appropriation Appeal Act, 1934."

STATEMENT No. 1—Continued  
ESTIMATES OF REVENUES AND RECEIPTS—Continued

B. TRUST ACCOUNTS	Estimated, fiscal year 1936	Estimated, fiscal year 1935	Actual, fiscal year 1934
8. Miscellaneous trust accounts—Continued.			
Wages due American seamen, State Department.....	\$200	\$200	\$227.78
Deposits of unclaimed moneys of individuals whose whereabouts are unknown:			
State Department.....	200	200	702.56
War Department.....			26.96
Treasury Department.....		100	177.38
Unclaimed moneys of individuals, Treasury Department.....	15,000		
Miscellaneous trust accounts, Treasury Department.....	1,600	1,600	1,572.57
Proceeds of estates of deceased soldiers, War Department.....	40,000	40,000	42,116.97
Pay of the Army, deposit fund.....	750,000	750,000	649,521.31
Soldiers' Home permanent fund, War Department.....	257,000	257,000	267,203.46
Miscellaneous trust accounts, War Department.....			713.88
Proceeds from wages and effects of American seamen, Department of Commerce.....	1,000	1,000	983.10
Deposits of unclaimed funds of Federal prisoners, Department of Justice.....	1,000	1,000	771.03
Collections, distilled spirits industry parity payments.....		891,250	315,624.68
Contributions to reclamation fund.....	5,000,000	3,500,000	97,481.07
Contributions to Library of Congress trust fund, investment account.....		1,500	4,180.00
Income on Library of Congress trust fund, investment account.....	35,000	37,000	33,944.45
Contributions to Library of Congress gift fund.....	35,000	55,000	67,481.96
Forest Service cooperative fund, Department of Agriculture.....	1,200,000	1,200,000	1,306,354.16
Donations to National Park Service, Department of the Interior.....	300,000	250,000	285,979.77
Funds contributed for improvement of roads, bridges, and related works, Alaska, Department of the Interior.....	50,000	50,000	35,944.85
Contribution of funds for flood control, War Department.....	848,600	445,800	327,795.60
Funds contributed and advanced for river and harbor improvements, War Department.....	82,600	3,828,000	826,862.69
Interest on investments, National Institute of Health, conditional gift fund.....	3,000	3,000	3,739.03
Interest on endowment funds, preservation of birthplace of Abraham Lincoln.....	2,040	2,040	2,010.00
Unclassified items.....			358,899.88
<b>Total, miscellaneous trust accounts.....</b>	<b>10,839,840</b>	<b>14,349,390</b>	<b>7,044,486.13</b>
<b>Total receipts, all trust accounts.....</b>	<b>169,053,110</b>	<b>166,871,979</b>	<b>161,652,852.41</b>
Adjustment to daily Treasury statement (unrevised).....			+527,038.22
<b>Total receipts, all trust accounts (Treasury statement basis).....</b>	<b>169,053,110</b>	<b>166,871,979</b>	<b>162,179,890.63</b>

### ANALYSIS OF REVENUE ESTIMATES

The revenues of the Federal Government are mainly dependent upon the tax structure and the level of business activity. Hence, in the preparation of revenue estimates in November of each year, the Treasury is required, assuming the continuance of the then-existing tax structure, to forecast the probable trend of business activity for the ensuing 20 months—the period covering the remainder of the then-current fiscal year and the next fiscal year.

Because of our Federal taxation practices, it is not to be expected that Federal revenues will promptly reflect the anticipated improvement in business conditions. Income tax collections, which account for a large fraction of Federal revenues, are derived from incomes of the preceding calendar year for the most part. Our collections of income taxes during the next 6 months—that is, the latter half of the fiscal year 1935—will be based upon the business volume of the calendar year 1934, and our collections during the fiscal year 1936 will be based upon the business volumes of 1934 and 1935. The higher level of incomes anticipated for the calendar year 1936 will not be reflected in income-tax collections until the fiscal year 1937. Hence, it is anticipated that a rising level of business activity during the next 18 months would only moderately increase our income-tax receipts during that period. Certain miscellaneous internal rev-

enue receipts, notably estate and gift taxes, also show a lag in tax collections behind changes in general business conditions.

#### TOTAL ESTIMATED REVENUE COLLECTIONS

Total receipts from customs and internal revenue, exclusive of processing taxes, are estimated (on Treasury statement basis) at \$2,895,000,000 for the fiscal year 1935, and at \$3,172,000,000 for the fiscal year 1936, assuming in the latter case that the temporary taxes expiring June 30, and July 31, 1935, are reenacted. These estimated receipts represent increases of \$294,000,000 and \$571,000,000, respectively, over the actual receipts for the fiscal year 1934. If the temporary taxes are not extended, the resultant loss of revenue for the fiscal year 1936 is estimated at \$378,000,000 for internal revenue, and \$11,000,000 for customs.

A broad perspective of the actual and estimated changes in the principal sources of Federal revenues for the fiscal years 1927 to 1936, inclusive, may be derived from Chart I. Whereas up to the fiscal year 1932, roughly, one-third of the Federal revenue receipts had been derived from customs and miscellaneous internal-revenue taxes and, roughly, two-thirds from corporation and individual income taxes, the relative proportions had been reversed by the fiscal year 1934. This reversal was due both to

CHART I

# RECEIPTS FROM INTERNAL REVENUE AND CUSTOMS\*

Fiscal Years, Actual-1927 to 1934, Estimated-1935 and 1936

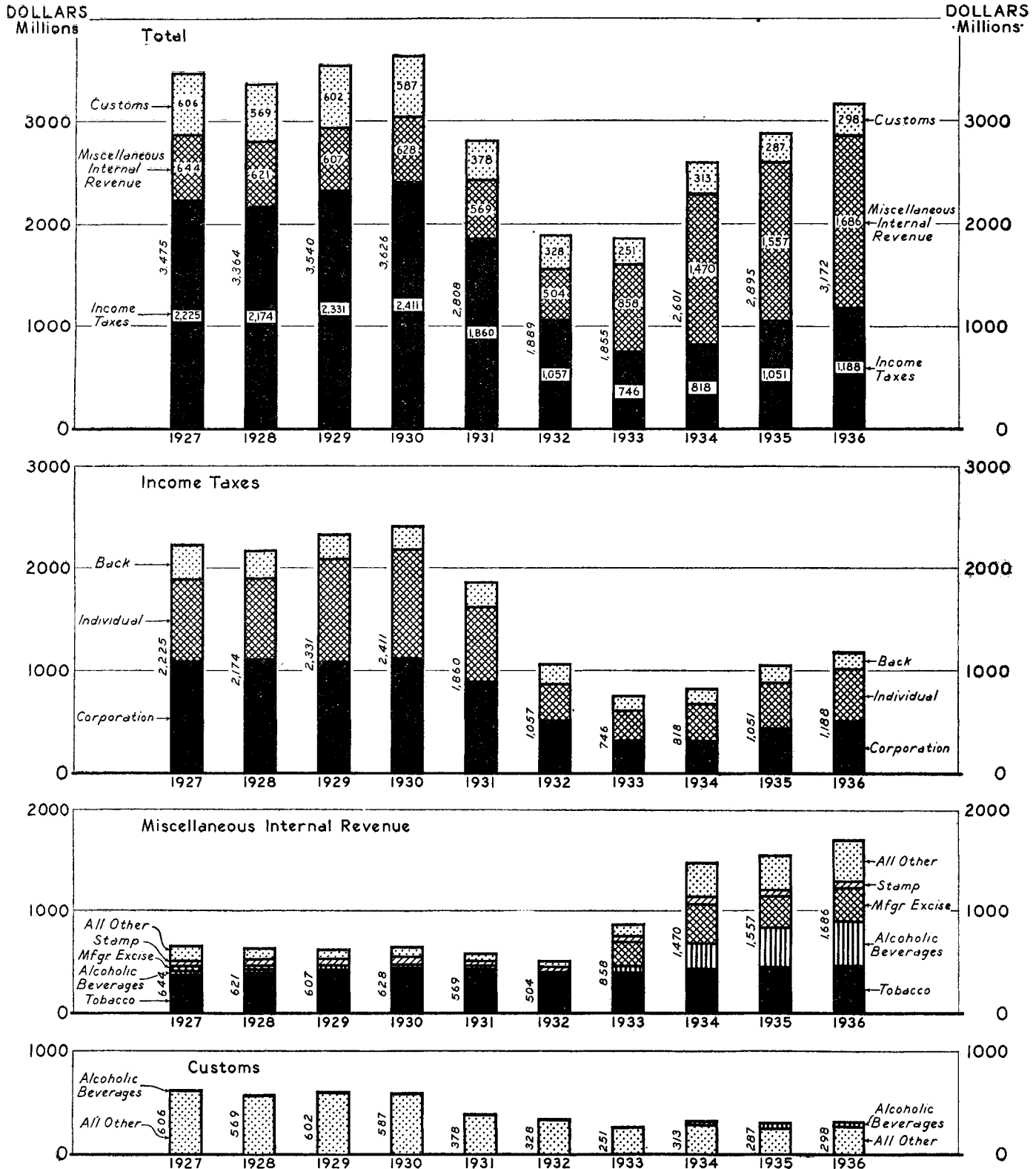

\* Internal revenue does not include processing taxes

the large decline in income taxes and to substantial increases in manufacturers' excise and other taxes.

It is important to note, however, that the gains in miscellaneous internal-revenue receipts, particularly beginning with the fiscal year 1934, owe much to the taxes on alcoholic beverages, following the repeal of the eighteenth amendment, and to those on estates, gifts, capital stock, dividends, and excess profits. Alcoholic beverages, which yielded only \$8,700,000 in the fiscal year 1932 and \$43,200,000 in the fiscal year 1933, returned \$259,000,000 in the fiscal year 1934, and are estimated to yield \$392,000,000 and \$430,000,000, respectively, in the fiscal years 1935 and 1936. Estate, gift, capital stock, dividends, and excess-profits taxes yielded \$246,000,000 in the fiscal year 1934, and, despite the repeal of the tax on dividends, are expected to yield \$244,000,000 and \$312,000,000, respectively, in the fiscal years 1935 and 1936.

Receipts from processing taxes levied under the Agricultural Adjustment Act, are estimated (on Treasury statement basis) at \$589,000,000 for the fiscal year 1935, an increase of \$236,000,000 over those of the preceding year, bringing the total revenues and receipts for 1935, exclusive of postal revenues, miscellaneous revenues and receipts from the realization upon assets, to \$3,484,000,000. When miscellaneous revenues and receipts from the realization upon assets are added, the estimated total belonging to the general and special accounts becomes \$3,711,600,000, exclusive of postal revenues.<sup>1</sup>

For the fiscal year 1936 the estimated total revenues and receipts belonging to the general and special accounts, exclusive of postal revenues, miscellaneous revenues, and receipts from the realization upon assets, amount to \$3,742,000,000. When miscellaneous revenues and receipts from the realization upon assets are added, the estimated total becomes \$3,991,900,000, exclusive of postal revenues.<sup>1</sup>

#### EFFECTS OF RECENT REVENUE LEGISLATION

The effects of recent revenue legislation will be felt unequally in the fiscal years 1935 and 1936. The Revenue Act of 1934, which eliminated some taxes but increased the yields of others, will be fully reflected in the collections of the fiscal year 1936, but only partly so in the fiscal year 1935. Thus, the increased yields from income taxes provided by this act will affect 1935 collections only in the second half of that fiscal year, whereas they will be fully reflected in the collections of the fiscal year 1936. A similar situation obtains with respect to the changes in the gift taxes. Likewise, revisions made in the estate taxes will not become fully reflected in collections until the fiscal year 1936, because estate tax returns are not required to be filed until 1 year after death.

It is estimated that the net effect of the Revenue Act of 1934, combined with that of the Treasury's changed policy with respect to depreciation allowances, will be an addition of approximately \$80,000,000 to the revenues of the fiscal year 1935, and of approximately \$304,000,000 to those of the fiscal year 1936. The increased receipts from income taxes attributable to these changes are estimated at \$87,000,000 and \$142,000,000, respectively, in the fiscal years 1935 and 1936; and those from estate, gift, capital stock, and excess profits taxes, at \$23,000,000

<sup>1</sup> For the amounts and details of estimated postal revenues, see the Annexed Budget of the Post Office Department.

and \$162,000,000. From the total gains from these sources, a deduction of approximately \$42,000,000 in the fiscal year 1935 must be allowed, it is estimated, as a result of the repeal or reduction of taxes on soft drinks, candy, checks, furs, jewelry, and sales of produce for future delivery.

#### REVENUE ESTIMATES FOR THE FISCAL YEAR 1935

As shown in the foregoing Statement No. 1, the total receipts from customs and internal revenue, exclusive of processing taxes, for the fiscal year 1935 are estimated (on a collection basis) at \$2,881,000,000, an increase of \$280,000,000 over the actual receipts (on a Treasury statement basis) of the fiscal year 1934. The sources of these revenues may be broadly summarized as follows:

[In millions of dollars]

	1934	1935
Miscellaneous internal revenue.....	1,469.6	1,543
Income.....	818.0	1,051
Customs.....	313.4	287
Total.....	2,601.0	2,881

The estimated increase is the net result of gains in revenue derived from improvement in business activity, the changes inaugurated by the Treasury in its administration of depreciation allowances, the reenactment of the capital stock and excess-profits taxes, and the upward revisions in the yields of income, estate, and gift taxes incorporated in the Revenue Act of 1934, among other factors; less decreases in revenue occasioned principally by the removal of certain taxes, chiefly the taxes on dividends and checks, and by smaller customs receipts.

Collections from the current corporation income taxes in the fiscal year 1935 are estimated at \$440,000,000, an increase of \$119,000,000 over the actual collections for the fiscal year 1934. The higher level of corporate earnings is expected to contribute about \$83,000,000 of this increase. The remainder is expected to be derived from the effects of the elimination of consolidated returns, the imposition of a surtax on personal holding companies, and the changed provisions with regard to reorganizations in the Revenue Act of 1934; and from the Treasury's change in its administration of depreciation allowances.

The last-named factor is also expected to add to the results of the special efforts of the Bureau of Internal Revenue to collect back taxes, the collections of which are estimated at \$167,000,000 in 1935, an increase of \$26,000,000 over 1934.

Current individual income taxes are estimated to yield \$444,000,000 in the fiscal year 1935, an increase of \$89,000,000 over the preceding year, of which approximately \$26,000,000 is attributable to the net effect of changes in the rate structure and in the capital gains and losses provisions incorporated in the Revenue Act of 1934.

Despite a substantial decline in anticipated collections from manufacturers' excise taxes, stamp taxes, and certain other sources, total miscellaneous internal revenues are estimated at \$1,543,000,000 (on the collection basis) in the fiscal year 1935, an increase of \$60,000,000 over those of the preceding year. The Revenue Act of 1934 repealed taxes on soft drinks, candy, and checks, and reduced from 5 cents per \$100 to 3 cents per \$100 the

stamp tax on sales of produce for future delivery. Taxes on gasoline, moreover, are estimated to yield \$43,000,000 less in the fiscal year 1935 than in the previous year because a 1½-cent rate per gallon, imposed by the National Industrial Recovery Act, was in effect during part of the fiscal year 1934, whereas the 1-cent rate per gallon is scheduled to be in effect throughout the fiscal year 1935. A further loss of revenue in the fiscal year 1935 results from the repeal of the tax on dividends, which, during the 6 months it was in effect in the fiscal year 1934, yielded more than \$50,000,000.

Increased receipts from estate taxes, resulting mainly from the estimated increase in the value of estates, and, to a slight extent, from the application of the increased rates provided by the Revenue Act of 1934, as well as greater revenues resulting from the growing domestic manufacture and consumption of distilled spirits and wines, fermented malt liquors, and tobacco, will, it is estimated, more than counterbalance the losses in revenue mentioned immediately above.

Changes in estimated collections from principal sources of miscellaneous internal revenue in the fiscal year 1935, as compared with actual collections of the fiscal year 1934, are summarized in the following table:

*Receipts from principal sources of miscellaneous internal revenue*  
[In millions of dollars]

Source	Collection basis		Increase (+), decrease (-), 1935 com- pared with 1934
	Actual, 1934	Estimated, 1935	
Estate tax.....	104.0	137.0	+33.0
Distilled spirits and wines, including special taxes.....	90.0	175.6	+85.6
Fermented malt liquors, including special taxes.....	169.0	216.4	+47.4
Tobacco.....	425.2	445.0	+19.8
Check tax.....	41.4	24.2	-17.2
Manufacturers' excise taxes other than gaso- line.....	187.4	155.9	-31.5
Gasoline.....	202.6	160.0	-42.6
Stamp taxes.....	66.6	46.3	-20.3
Dividends.....	50.2	-----	-50.2
All other.....	147.3	182.6	+35.3
Total miscellaneous internal revenue.....	1,483.7	1,543.0	+59.3

Customs receipts for the fiscal year 1935 are expected to be about \$26,000,000 smaller than those of the preceding year. The decrease is to be attributed in part to the reduction in duty on Cuban sugar and to a smaller volume of other dutiable imports, exclusive of alcoholic beverages. The duty on Cuban sugar was reduced from 2 cents per pound to 1.5 cents per pound, effective June 8, 1934; and to nine-tenths of 1 cent per pound, effective September 3, 1934, after the signing of the Cuban Trade Agreement. The effect of the reduced sugar duty upon the customs receipts of the fiscal year 1935 was partly counteracted by the concentration in the latter half of the calendar year 1934 of a large part of the year's quota for Cuban sugar imports. Further counteracting, in part, the decline in customs revenues from sugar and other imports, is an estimated increase of \$10,000,000 in the fiscal year 1935 of revenues from imports of distilled spirits and fermented liquors.

Processing taxes are estimated to yield \$571,000,000 in the fiscal year 1935 an increase of \$200,000,000 over collections of the preceding fiscal year. The largest increase is anticipated in corn-hog taxes, which are expected to

rise from \$81,500,000 in the fiscal year 1934 to \$217,000,000 in 1935. A very substantial increase will likewise take place in the case of sugar receipts which are expected to rise from less than \$170,000 in 1934 to \$82,000,000 in 1935. Collections from processing taxes on tobacco are estimated to rise from \$18,000,000 to \$33,000,000, and on wheat from \$117,600,000 to \$121,000,000. Collections from the cotton taxes, including jute and paper fiber, on the other hand, are expected to decline from \$154,000,000 in 1934 to about \$111,000,000 in the fiscal year 1935. The processing tax on peanuts, which was not effective in the fiscal year 1934, is expected to yield \$5,000,000 in 1935.

The estimated collections of the various processing taxes for the fiscal year 1935 are based upon an analysis of the probable domestic consumption of each commodity. Factors likely to affect consumption, such as supply, demand and prices, were considered in making the estimates. Likewise, the actual volume of processing and the total collections from each tax up to October 31, 1934, were taken into account before arriving at the estimate of collections for each commodity.

Each processing tax, levied under the Agricultural Adjustment Act, becomes effective with respect to an agricultural commodity at the beginning of the next marketing year subsequent to the date on which the Secretary of Agriculture proclaims that rental and benefit payments are to be made with respect to that commodity. This tax continues in effect until the end of the marketing year in which the payment of rental and benefits cease. The act also provides for a tax equivalent to the processing tax on floor stocks when the tax first becomes effective; upon imports of products of basic commodities on which a tax is effective, and, under certain circumstances, upon competing commodities. The only compensating taxes currently effective are on the processing, under some conditions, of paper and jute fiber.

The rate of the processing tax imposed on each commodity is determined in accordance with the provisions of the Agricultural Adjustment Act. The rates currently effective are: Cotton, 4.2 cents per pound; wheat, 30 cents per bushel; corn, 5 cents per bushel; hogs, \$2.25 per hundredweight; sugar, 0.5 cent per pound (raw value); peanuts, 1 cent per pound, and tobacco, zero to 6.1 cents per pound—farm sales weight (different rates for different types of tobacco).

Miscellaneous revenues for the fiscal year 1935 are estimated at \$218,000,000, representing an increase over the previous fiscal year of \$65,000,000. This increase is practically all due to one item, that is, the profits of the mint from coinage and bullion deposit.

Receipts from the realization upon assets are estimated at \$9,400,000 for the fiscal year 1935, or only slightly above the actual receipts for 1934.

#### REVENUE ESTIMATES FOR THE FISCAL YEAR 1936

Total collections from customs and internal revenue, exclusive of processing taxes, for the fiscal year 1936 are estimated at \$3,172,000,000, if the temporary taxes expiring June 30, and July 31, 1935, are extended. This figure represents an increase from these sources of \$291,000,000 over the estimated collections of the fiscal year 1935, and of \$571,000,000 over the actual receipts of the fiscal year 1934. If the temporary taxes are not extended, customs and internal revenue, excluding proc-

essing taxes, will be reduced by approximately \$378,000,000; and \$11,000,000, respectively; that is, to \$2,783,000,000, or \$112,000,000 less than the estimated receipts from these sources in the fiscal year 1935.

Receipts from income taxes in the fiscal year 1936 will fully reflect the upward revision of the Revenue Act of 1934 and will gain further because of the moderately higher incomes anticipated for the calendar years 1934 and 1935, as compared with those of 1933 and 1934. Total income-tax collections are estimated at \$1,188,000,000, an increase of \$137,000,000 over the estimated collections for the fiscal year 1935.

Current corporation income taxes are estimated to yield approximately \$69,000,000 more than in the fiscal year 1935, principally by reason of the revised provisions of the Revenue Act of 1934. Current individual income taxes are estimated to gain \$62,000,000, the greater part of which will reflect the changes in the rate structure and in the capital gains and losses provisions incorporated in the Revenue Act of 1934. Revenue from back tax collections is estimated at \$173,000,000, or \$6,000,000 more than the estimate for 1935.

If the temporary taxes expiring June 30 and July 31, 1935, are extended, important increases are anticipated in miscellaneous internal revenue receipts during the fiscal year 1936. Receipts from estate taxes and gift taxes will reflect fully the increased rates of the Revenue Act of 1934 and are estimated to yield \$191,000,000 and \$25,000,000, respectively, representing increases of \$54,000,000 and \$14,000,000 as compared with estimated receipts from these taxes in the fiscal year 1935. Revenues from distilled spirits and wines and from fermented liquors, including special taxes, are estimated to show increases of \$27,000,000 and \$11,000,000, respectively, over 1935, partly in consequence of the estimated higher level of incomes and partly because of the rising trend in the domestic manufacture and consumption of distilled spirits and wines due to improvement in quality, combined with a reduction in illicit manufacture. The repeal of the tax on checks, effective as of January 1, 1935, collections from which are estimated to yield \$24,000,000 in the fiscal year 1935, will offset part of the gains over 1935 from other sources.

The total of miscellaneous internal revenue collections in the fiscal year 1936, assuming the extension of the temporary taxes, is estimated at \$1,686,000,000, an increase of \$143,000,000 over the estimated collections of the fiscal year 1935.

Principal changes in estimated miscellaneous internal revenue receipts in the fiscal year 1936 as compared with the fiscal year 1935, with and without the extension of the temporary taxes, are shown graphically on Chart II and summarized in the following tables:

Receipts from principal sources of miscellaneous internal revenue assuming extension of temporary taxes

[In millions of dollars]

Sources	Collection basis		Increase (+), decrease (-), 1936 compared with 1935
	Estimated, 1935	Estimated, 1936	
Estate tax.....	137.0	191.0	+54.0
Gift tax.....	11.0	25.0	+14.0
Distilled spirits and wines.....	176.0	203.0	+27.0
Fermented malt liquors.....	216.0	227.0	+11.0
Tobacco.....	445.0	466.0	+21.0
Check tax.....	24.2	-----	-24.2
Manufacturers' excise tax.....	316.0	338.0	+22.0
Stamp taxes.....	46.3	59.8	+13.5
All other.....	171.5	176.1	+4.6
<b>Total miscellaneous internal revenue.....</b>	<b>1,543.0</b>	<b>1,686.9</b>	<b>+142.9</b>

Receipts from principal sources of miscellaneous internal revenue assuming temporary taxes not extended

[In millions of dollars]

Source	Collection basis		Increase (+), decrease (-), 1936 compared with 1935
	Estimated, 1935	Estimated, 1936	
Estate tax.....	137.0	191.0	+54.0
Gift tax.....	11.0	25.0	+14.0
Distilled spirits and wines.....	175.6	202.6	+27.0
Fermented malt liquors.....	216.4	227.4	+11.0
Tobacco.....	445.0	466.0	+21.0
Check tax.....	24.2	-----	-24.2
Manufacturers' excise tax.....	315.9	35.3	-280.6
Stamp taxes.....	46.3	26.0	-20.3
All other.....	171.6	134.9	-36.7
<b>Total miscellaneous internal revenue.....</b>	<b>1,543.0</b>	<b>1,308.2</b>	<b>-234.8</b>

Estimated reduction in miscellaneous internal-revenue receipts in 1936, if temporary taxes terminating or being reduced in rate on June 30 and July 31, 1935, are not extended in their present forms

Taxes terminating:

Manufacturers' excise taxes:		
Lubricating oil.....	\$22,600,000	
Brewers' wort, malt, etc.....	900,000	
Matches.....	6,400,000	
Gasoline.....	154,700,000	
Electrical energy.....	32,300,000	
Automobile trucks.....	3,000,000	
Other automobiles and motor cycles.....	26,600,000	
Parts or accessories for automobiles.....	5,100,000	
Tires and inner tubes.....	20,100,000	
Toilet preparations, etc.....	11,000,000	
Articles made of fur.....	2,700,000	
Jewelry (watches, clocks, field glasses, etc.).....	1,600,000	
Radio sets, phonograph records, etc.....	3,600,000	
Mechanical refrigerators.....	5,000,000	
Sporting goods, cameras, and lenses.....	4,000,000	
Firearms, shells, and cartridges.....	2,400,000	
Chewing gum.....	700,000	
Telephone, telegraph, radio, and cable facilities, etc.....	18,500,000	
Transportation of oil by pipe line.....	9,400,000	
Stamp taxes, bond transfers and deeds of conveyance.....	13,800,000	
<b>Total.....</b>	<b>344,400,000</b>	

Taxes, rates reduced:

Stamp taxes:		
Issues of securities.....	5,400,000	
Stock transfers.....	10,300,000	
Sales of produce for future delivery.....	4,300,000	
Admissions.....	13,300,000	
<b>Total.....</b>	<b>33,300,000</b>	
<b>Total reduction in revenue.....</b>	<b>377,700,000</b>	

Customs receipts are estimated at \$298,000,000 for the fiscal year 1936, assuming that temporary duties on certain commodities (coal, lumber, petroleum products, copper, and copper products) are extended, an increase of \$11,000,000 over the estimated collections of 1935. Decreases are expected in collections from Cuban sugar imports and from imports of distilled spirits and fermented liquors, but other dutiable imports are expected to more than counterbalance these reductions. The lower duty on Cuban sugar will be effective throughout the year and, hence, is not expected to yield as much revenue as in the fiscal year 1935, when imports that would normally have been made in the fore part of the calendar year 1934, were concentrated in the latter half of that year, thus swelling the customs receipts of the 1935 fiscal year. A decline of some \$3,000,000 is anticipated in the receipts from duties on imports of alcoholic beverages by reason of improvement in the quality of the domestic product.

Receipts from processing taxes for the fiscal year 1936 are estimated at \$570,000,000. This estimate is made on



CHART 2

# ESTIMATED MISCELLANEOUS INTERNAL REVENUE

## Fiscal Year 1936

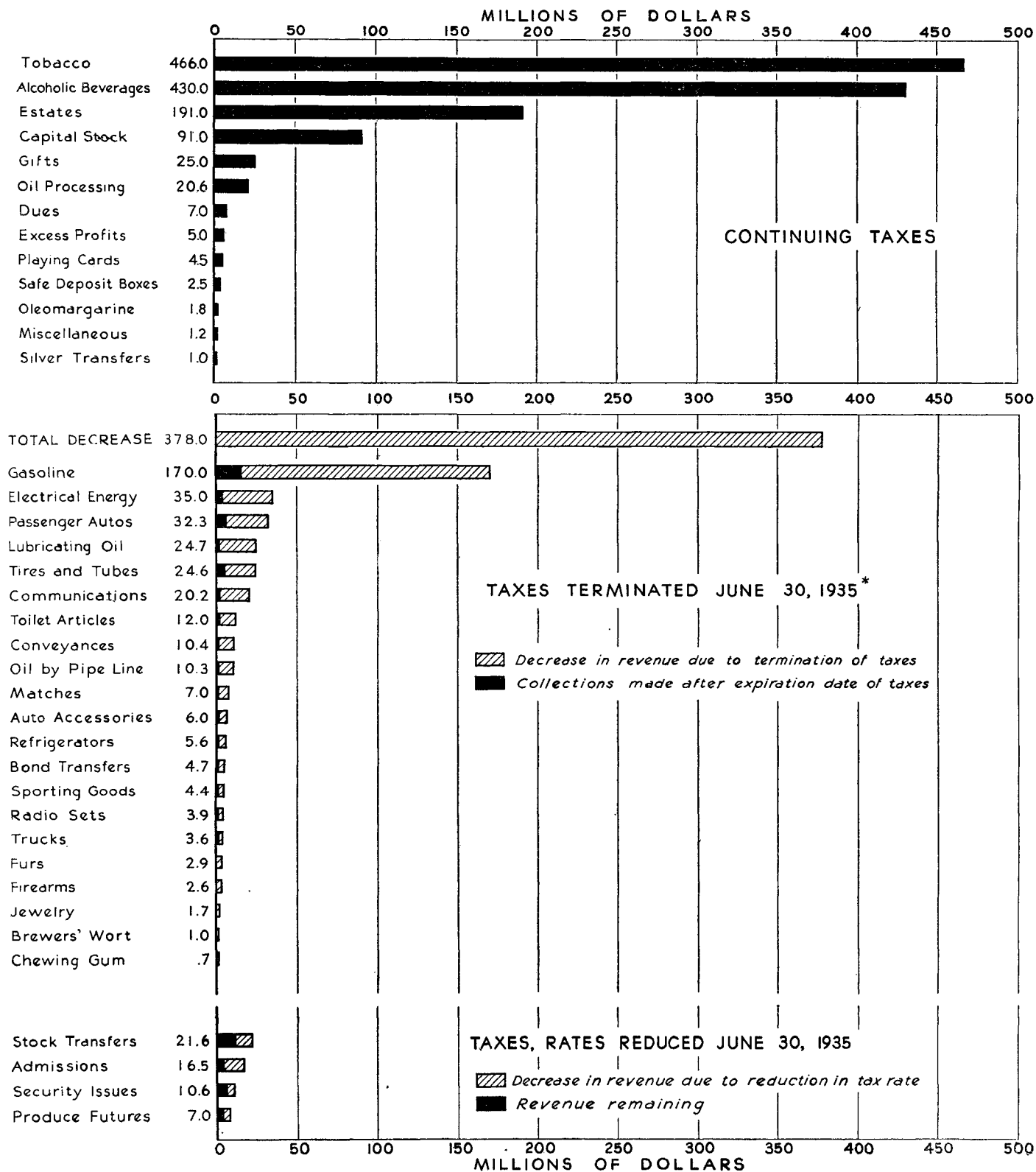

\* Taxes on motor vehicles, accessories, tires, and tubes terminate July 31, 1935.

the assumption that it will be necessary to continue the work of the Agricultural Adjustment Administration on practically the same basis as during the fiscal year 1935.

Miscellaneous revenues for the fiscal year 1936 are estimated at \$171,000,000, a reduction of about \$47,000,000, from the estimates of the previous fiscal year. This reduction is due to an estimated falling off in the profits of the mint from coinage and bullion deposits.

Receipts from the realization upon assets for the fiscal year 1936 are estimated at \$79,000,000, or an increase over the estimates of the preceding fiscal year of \$70,000,000. This increase is due almost entirely to the anticipated repayment of loans made to the States and municipalities by the Public Works Administration.

The receipts of the various trust accounts, appended to Statement No. 1, are not applicable to the financing of the general expenditures of the Government. They are, therefore, not carried into the General Budget Summary and supporting schedules, except into Supporting Schedule No. 4, where the balances of the trust accounts enter into the computation of the general fund balance. These receipts for the fiscal year 1936 are estimated, in the aggregate, at \$169,000,000, or about \$2,000,000 more than the estimates for 1935 and some \$7,000,000 more than the actual figures for 1934.

---

---

# ESTIMATES OF APPROPRIATIONS AND EXPENDITURES

---

---

A35



## STATEMENT No. 2

## ESTIMATES OF APPROPRIATIONS AND EXPENDITURES

[Items in italics represent emergency expenditures for recovery and relief, according to the classification of such expenditures in Table 1, A, p. 789]

A. GENERAL AND SPECIAL ACCOUNTS	Estimates of appropriations, 1936	Appropriations, 1935	Appropriations, 1934	EXPENDITURES		
				Estimated, 1936	Estimated, 1935	Actual, 1934
<b>LEGISLATIVE ESTABLISHMENT</b>						
<b>Senate:</b>						
Salaries of Senators.....	\$960,000	\$864,000	\$864,000.00	\$960,000	\$912,000	\$772,681.62
Mileage of Senators.....	38,250	38,250	76,500.00	38,200	38,200	30,740.80
Salaries, officers and employees, including clerical assistance to Senators.....	1,728,224	1,556,238	1,570,051.00	1,728,000	1,640,000	1,411,509.06
Contingent expenses.....	591,203	462,223	823,690.00	590,000	527,000	709,864.89
Gratuities.....			17,000.00	30,000		
Capitol Police (Senate share).....	54,825	50,053	50,640.00	55,000	50,100	49,234.65
Joint Committee on Printing (Senate share).....	5,810	5,309	5,392.50	5,800	5,300	4,867.25
Office of Legislative Counsel (Senate share).....	37,500	35,000	35,000.00	37,500	35,000	20,575.18
						2,999,473.45
Adjustment between cash expenditures and checks issued.....						+58,467.76
Total, Senate.....	3,415,812	3,011,073	3,442,273.50	3,444,500	3,207,600	3,057,941.21
<b>House of Representatives:</b>						
Salaries of Members and Delegates.....	4,405,000	3,964,500	3,963,750.00	4,405,000	4,184,700	3,691,704.38
Mileage of Members and Delegates.....	175,000	131,250	262,500.00	175,000	131,200	132,307.44
Salaries of officers and employees, including clerk hire, Members and Delegates.....	3,287,582	2,950,358	3,005,309.00	3,287,500	3,113,800	2,829,008.02
Contingent expenses.....	430,650	527,150	515,653.82	430,600	528,500	473,755.46
Gratuities.....			93,500.00			9,000.00
Capitol Police (House share).....	54,825	50,053	50,640.00	54,800	52,500	47,005.02
Joint Committee on Printing (House share).....	5,810	5,309	5,392.50	5,800	5,500	4,658.50
Office of Legislative Counsel (House share).....	37,500	35,000	35,000.00	37,500	35,000	27,305.23
Judgments and claims.....			7.20			7.20
Private acts.....			17,606.12		5,000	12,606.12
						7,227,357.37
Adjustment between cash expenditures and checks issued.....						-73,022.12
Total, House of Representatives.....	8,396,367	7,663,620	7,949,358.64	8,396,200	8,056,200	7,154,335.25
<b>Miscellaneous:</b>						
Statement of appropriations.....	4,000	4,000	3,330.00	4,000	4,000	3,330.00
Joint inaugural ceremonies.....						-12,746.39
Special deposit account.....						-6,255.96
Bust of Chief Justice William Howard Taft.....						2,500.00
						-13,172.35
Adjustment between cash expenditures and checks issued.....						+425.96
Total, legislative miscellaneous.....	4,000	4,000	3,330.00	4,000	4,000	-12,746.39
<b>Architect of the Capitol:</b>						
Salaries.....	47,500	43,650	44,500.00	47,500	45,100	41,510.49
Capitol Building and Grounds.....	392,039	508,358	330,000.00	383,400	529,600	217,944.91
Capitol garages.....	13,840	7,430	7,540.00	13,800	7,700	7,184.81
House Office Building, maintenance.....	338,504	482,497	277,950.00	338,500	494,000	267,150.99
Site and construction, House Office Building.....					23,100	173,017.20
Capitol power plant.....	426,660	468,642	367,935.00	426,600	516,900	440,008.06
Enlarging and improving Capitol Grounds.....			189,720.02	25,000	1,217,500	377,337.45
Senate Office Building, maintenance.....	317,069	530,316	218,960.00	317,000	534,000	207,062.73
Senate Office Building, completion.....					7,400	369,154.82
Subway transportation, Capitol and Senate Office Buildings.....	2,000	1,950	1,950.00	2,000	1,900	1,550.81
Botanic Garden (site and buildings).....					8,600	40,093.46
Library Building and grounds.....	120,220	126,953	71,580.00	120,200	129,400	70,297.72
Library Annex site and building.....			325,000.00		37,800	496,676.37
Library Annex site and building, emergency expenditures (N. I. R.).....			(2)		2,675,400	124,589.67
Fire protection, Senate wing and House Office Building.....						1,076.43
House Office Building, reconstruction and remodeling.....						124.41
New House Office Building, furnishings and equipment.....						50,454.90
Judgments and claims.....			4,347.13		4,300	
Pedestals for busts of Vice Presidents.....	1,400			1,400		
General.....						2,760,645.56
Adjustment between cash expenditures and checks issued.....						-106,399.63
Total, general.....	1,659,232	2,169,796	1,839,482.15	1,675,400	3,557,300	2,654,245.93

<sup>1</sup> Includes anticipated deficiencies estimated at \$150,000.<sup>2</sup> \$2,800,000 allotted by Federal Emergency Administration of Public Works from appropriation for National Industrial Recovery, 1933-35.

STATEMENT No. 2—Continued  
ESTIMATES OF APPROPRIATIONS AND EXPENDITURES—Continued

A. GENERAL AND SPECIAL ACCOUNTS	Estimates of appropriations, 1936	Appropriations, 1935	Appropriations, 1934	EXPENDITURES		
				Estimated, 1936	Estimated, 1935	Actual, 1934
<b>LEGISLATIVE ESTABLISHMENT—Continued</b>						
<b>Architect of the Capitol—Continued.</b>						
Emergency.....					\$2,675,400	\$124,589.67
Adjustment between cash expenditures and checks issued.....						-1,208.17
Total, emergency.....					2,675,400	123,381.50
Total, Architect of the Capitol.....	\$1,659,232	\$2,169,796	\$1,839,482.15	\$1,675,400	6,232,700	2,777,627.43
<b>Botanic Garden:</b>						
Salaries.....	86,262	82,870	85,000.00	86,200	79,500	76,702.79
Maintenance.....	28,725	28,725	28,725.00	28,700	28,700	28,043.03
Adjustment between cash expenditures and checks issued.....						104,745.82
Total, Botanic Garden.....	114,987	111,595	113,725.00	114,900	108,200	107,915.29
<b>Library of Congress:</b>						
Salaries.....	1,513,210	1,301,125	1,305,590.00	1,513,000	1,301,000	1,188,473.39
Increase of Library.....	182,500	152,500	152,500.00	182,500	152,500	129,227.90
Printing and binding.....	430,500	365,000	365,000.00	430,500	365,000	366,656.02
Care and maintenance.....	175,762	158,590	162,645.00	168,700	149,700	147,274.88
Contingent and miscellaneous expenses.....	14,000	14,000	14,000.00	14,000	14,000	13,521.16
Index to Federal Statutes and State legislation.....						56,061.21
Books for the adult blind.....	100,000	99,620	90,000.00	100,000	99,600	92,180.70
Expenses, Library of Congress Trust Fund Board.....	500	500	500.00	500	500	
Special deposit accounts.....						-3,140.06
Payment to officers and employees of the United States in foreign countries due to appreciation of foreign currencies.....		(3)			2,500	
Total, annual appropriations.....	2,416,472	2,091,335	2,090,235.00	2,409,200	2,084,800	1,990,255.20
Permanent appropriation:						
Interest on bequest of Gertrude M. Hubbard.....	800	800	800.00	800	800	2,563.09
Adjustment between cash expenditures and checks issued.....						1,992,818.29
Total, Library of Congress.....	2,417,272	2,092,135	2,091,035.00	2,410,000	2,085,600	1,992,317.70
<b>Government Printing Office:</b>						
Public printing and binding.....	2,700,000	2,500,000	1,750,000.00	2,700,000	2,500,000	2,033,960.99
Salaries and expenses, office of Superintendent of Documents.....	800,000	681,612	712,800.00	800,000	706,000	587,336.45
Special deposit accounts (special account).....						-1,211.16
Adjustment between cash expenditures and checks issued.....						2,620,086.28
Total, Government Printing Office.....	3,500,000	3,181,612	2,462,800.00	3,500,000	3,206,000	2,698,723.53
<b>SUMMARY</b>						
General.....	19,507,670	18,233,831	17,902,004.29	19,545,000	20,224,900	17,652,732.52
Emergency.....					2,675,400	123,381.50
Total, Legislative Establishment.....	19,507,670	18,233,831	17,902,004.29	19,545,000	22,900,300	17,776,114.02
Annual appropriations.....	19,506,870	18,233,031	17,901,204.29			
Permanent appropriations.....	800	800	800.00			
Total, Legislative Establishment.....	19,507,670	18,233,831	17,902,004.29	19,545,000	22,900,300	17,776,114.02

<sup>3</sup> \$3,000 allotted from appropriation of \$7,438,000 (act May 30, 1934, 48 Stat. 834).

STATEMENT No. 2—Continued  
ESTIMATES OF APPROPRIATIONS AND EXPENDITURES—Continued

A. GENERAL AND SPECIAL ACCOUNTS	Estimates of appropriations, 1936	Appropriations, 1935	Appropriations, 1934	EXPENDITURES		
				Estimated, 1936	Estimated, 1935	Actual, 1934
<b>EXECUTIVE OFFICE AND INDEPENDENT ESTABLISHMENTS</b>						
<b>Executive Office:</b>						
Salary of the President.....	\$75,000	\$75,000	\$75,000.00	\$75,000	\$75,000	\$75,000.00
Salary of the Vice President.....	15,000	13,500	12,750.00	15,000	13,500	13,062.50
Salaries, Executive Office.....	125,884	113,188	106,000.00	125,800	113,100	102,881.26
Contingent expenses, Executive Office.....	50,350	38,452	33,733.00	50,300	38,400	32,643.60
Printing and binding.....	2,760	2,760	2,000.00	2,760	2,760	1,085.31
Traveling expenses of the President.....	25,000	25,000	20,000.00	25,000	25,000	19,916.83
Maintenance, Executive Mansion and grounds.....	143,298	174,210	120,000.00	143,200	174,200	116,941.49
Special deposits, account.....						-50.80
Adjustment between cash expenditures and checks issued.....						355,480.19 +3,417.56
Total, Executive Office.....	437,232	442,050	369,483.00	437,000	441,900	358,897.75
<b>Alien Property Custodian (Transferred to Justice):</b>						
Private relief act.....			1,900.00		(-)	
<b>American Battle Monuments Commission:</b>						
Expenses.....	199,059		129,000.00	190,000	300,000	274,421.89
Payments to officers and employees of the United States in foreign countries due to appreciation of foreign currencies.....		(?)			29,000	7,119.00
Total, American Battle Monuments Commission.....	199,059		129,000.00	190,000	329,000	281,540.89
<b>American Red Cross:</b>						
Claims, judgments, etc.....			2,978.98			2,978.98
<b>Aviation Commission:</b>						
Expenses.....		75,000			65,000	
<b>Board of Mediation:</b>						
NOTE.—Board abolished by sec. 4 of the act of June 21, 1934. (See National Mediation Board.)						
<b>Board of Tax Appeals:</b>						
Salaries and expenses.....	540,000	502,116	490,000.00	538,000	501,600	465,621.79
<b>Central Statistical Board:</b>						
Expenditures included in National Recovery Administration.						
NOTE.—Created by Executive Order No. 6225, dated July 27, 1933 (as amended by Executive Order No. 6700, dated May 4, 1934), under authority of the National Industrial Recovery Act of June 16, 1933. Financed by directed allotments from the Federal Emergency Administration of Public Works from funds appropriated for purposes of the National Industrial Recovery Act by the Fourth Deficiency Act, fiscal year 1933, approved June 16, 1933. By Executive Order No. 6225, dated July 27, 1933, the Federal Emergency Administrator of Public Works is "directed to allot to the Central Statistical Board the sum of twenty thousand dollars (\$20,000) to carry out its functions." By Executive Order No. 6718, dated May 25, 1934, the Federal Emergency Administrator of Public Works is "authorized and directed to make available to the Central Statistical Board out of funds heretofore allocated to the Federal Emergency Administration of Public Works, from the appropriation for National Industrial Recovery made by the said Fourth Deficiency Act, the additional sum of \$93,000 for expenses of the Board to June 30, 1935."						
<b>Bureau of Efficiency</b> .....						992.52
<b>Chicago World's Fair Centennial Celebration Commission:</b>						
Expenses.....		175,000			275,000	361,241.90
<b>Civil Service Commission:</b>						
Salaries and expenses.....	2,095,000	1,856,816	1,050,000.00	2,018,600	1,853,200	1,232,649.56
Civil-service retirement and disability appropriated fund <sup>2</sup> .....	40,000,000	20,850,000	20,850,000.00	40,000,000	20,850,000	20,850,000.00
Canal Zone retirement and disability appropriated fund.....	500,000			500,000		
Claims and judgments.....			2.35			
Total, Civil Service Commission.....	42,595,000	22,706,816	21,900,002.35	42,518,600	22,703,200	22,082,649.56

<sup>1</sup> Expenditures made from administrative expense fund, Alien Property Custodian.<sup>2</sup> \$37,000 allocated from appropriation of \$7,438,000 under this title on p. A46, this statement.<sup>3</sup> Transferred from Veterans' Administration by Executive Order No. 6670, of Apr. 7, 1934.

STATEMENT No. 2—Continued  
ESTIMATES OF APPROPRIATIONS AND EXPENDITURES—Continued

A. GENERAL AND SPECIAL ACCOUNTS	Estimates of appropriations, 1936	Appropriations, 1935	Appropriations, 1934	EXPENDITURES		
				Estimated, 1936	Estimated, 1935	Actual, 1934
<b>EXECUTIVE OFFICE AND INDEPENDENT ESTABLISHMENTS—Continued</b>						
<b>Commodity Credit Corporation:</b>						
<i>Loans from Reconstruction Finance Corporation, emergency expenditures</i> .....				-\$197,700,000	\$17,049,468	\$180,329,985.06
<i>Funds allocated by Public Works Administration, emergency expenditures</i> .....					-3,769,825	2,811,949.79
NOTE.—A corporation created by Executive Order No. 6340, dated Oct. 16, 1933, under authority of the National Industrial Recovery Act approved June 16, 1933. Financed (1) from subscriptions to capital stock of the Corporation, \$3,000,000, out of the appropriation of \$100,000,000 authorized by sec. 220 of the National Industrial Recovery Act and made by the Fourth Deficiency Act, fiscal year 1933, approved June 16, 1933, and (2) by advances by the Reconstruction Finance Corporation for loans on commodities.						
<i>Total, Commodity Credit Corporation</i> .....				-197,700,000	13,279,643	183,141,934.85
<b>District of Columbia-Virginia Boundary Commission:</b>						
<i>Expenses</i> .....		\$10,000			7,000	3,000.00
<b>Electric Home and Farm Authority, Inc.:</b>						
<i>Emergency expenditures</i> .....					993,100	6,897.58
NOTE.—A corporation organized pursuant to Executive Order No. 6514, dated Dec. 19, 1933, under authority of the National Industrial Recovery Act of June 16, 1933, and financed by an allotment of \$1,000,000 authorized by said Executive order and made by the Federal Emergency Administration of Public Works on Jan. 5, 1934, for the purchase of 10,000 shares of stock of the Authority at the par value of \$100 per share.						
<b>Emergency conservation work:</b>						
<i>Emergency expenditures</i> .....					402,363,000	331,940,851.40
NOTE.—Authorized by the act approved Mar. 31, 1933 (Public, No. 5, 73d Cong.). Financed from (1) unobligated balances under authority contained in sec. 4 of the act of Mar. 31, 1933, (2) transfers from National Industrial Recovery, \$323,362,315, (3) transfer from Emergency Relief and Public Works, 1935, \$285,000,000, (4) transfer from Loans and Relief, Stricken Agricultural Areas, \$48,390,000.						
<b>Emergency relief and Civil Works</b> .....						
NOTE.—An appropriation made by Public, No. 93, 73d Cong., approved Feb. 15, 1934, to carry out the purposes of the Federal Emergency Relief Act of 1933 and for the continuation of the Civil Works program under the Federal Civil Works Administration as created under title II of the National Industrial Recovery Act, \$950,000,000, to remain available until June 30, 1935.						
Allocated by Executive Order No. 6602, dated Feb. 15, 1934, to Federal Civil Works Administration \$450,000,000; by Executive Order No. 6603, dated Feb. 15, 1934, to Federal Emergency Relief Administration \$500,000,000. Executive Order No. 6689, dated Apr. 24, 1934, transferred \$75,000,000 (out of the \$450,000,000) from Federal Civil Works Administration to Federal Emergency Relief Administration.						
<b>Emergency relief and public works</b> .....		\$899,675,000				
<b>Employees' Compensation Commission:</b>						
<i>Salaries and expenses</i> .....	\$469,000	365,510	349,000.00	469,000	365,000	346,925.13
<i>Employees' compensation fund</i> .....	4,250,000	3,987,900	3,820,000.00	4,250,000	3,987,000	3,407,049.86
<i>Private relief acts</i> .....			5,000.00			
<i>Employees Compensation Fund, emergency expenditures (Civil Works)</i> .....				2,073,000	6,080,000	(4)
<i>Employees Compensation Fund, emergency expenditures (Civilian Conservation Corps)</i> .....				1,056,000	1,498,000	
Adjustment between cash expenditures and checks issued.....						
						3,753,974.99
						-10,099.92
<i>Total, general</i> .....	4,719,000	4,353,410	4,174,000.00	4,719,000	4,352,000	3,743,875.07
<i>Total, emergency</i> .....				3,129,000	7,528,000	
<i>Total, Employees' Compensation Commission</i> .....	4,719,000	4,353,410	4,174,000.00	7,848,000	11,878,000	3,743,875.07

4 1934 expenditures included in Federal Emergency Relief Administration expenditures.

• Expenditures included under agencies to which the funds were allotted.



STATEMENT No. 2—Continued  
ESTIMATES OF APPROPRIATIONS AND EXPENDITURES—Continued

A. GENERAL AND SPECIAL ACCOUNTS	Estimates of appropriations, 1936	Appropriations, 1935	Appropriations, 1934	EXPENDITURES		
				Estimated, 1936	Estimated, 1935	Actual, 1934
<b>EXECUTIVE OFFICE AND INDEPENDENT ESTABLISHMENTS—Continued</b>						
<b>Executive Council: †</b>						
<i>Emergency expenditures</i> .....						\$27, 242. 52
<b>Export-Import Banks of Washington:</b>						
<i>Emergency expenditures (N. I. R.)</i> .....					\$1, 186, 467	63, 532. 67
<i>Emergency expenditures from Reconstruction Finance Corporation funds</i> .....					36, 367, 157	2, 590, 791. 48
<i>Export-Import Bank of Washington—</i>						
NOTE.—Created by Executive Order No. 6581, dated Feb. 2, 1934, under authority of the National Industrial Recovery Act approved June 16, 1933, organized under the laws of the District of Columbia, financed (1) by subscriptions to the common stock, \$1,000,000, from the appropriation made for the purposes of the National Industrial Recovery Act by the Fourth Deficiency Act, fiscal year 1933, approved June 16, 1933, and (2) by subscriptions to the preferred stock, \$10,000,000, by the Reconstruction Finance Corporation.						
<i>Second Export-Import Bank of Washington, D. C.—</i>						
NOTE.—Created by Executive Order No. 6638, dated Mar. 9, 1934, under authority of the National Industrial Recovery Act approved June 16, 1933, organized under the laws of the District of Columbia, financed (1) by subscriptions to the common stock, \$250,000, from the appropriation made for the purposes of the National Industrial Recovery Act by the Fourth Deficiency Act, fiscal year 1933, approved June 16, 1933, and (2) by the subscriptions to the preferred stock, \$2,500,000, by the Reconstruction Finance Corporation.						
<i>Total, Export-Import Banks of Washington, emergency expenditures</i> .....					37, 553, 624	2, 654, 324. 15
<b>Farm Credit Administration:</b>						
Salaries and expenses, Farm Credit Administration.....	\$4, 000, 000	\$2, 389, 666	\$900, 000. 00	\$4, 000, 000	2, 389, 000	2, 167, 006. 79
Administrative expenses, production credit corporations and associations.....			2, 000, 000. 00	773, 000	737, 500	267, 613. 42
Agricultural marketing revolving fund, Farm Credit Administration.....				8, 000, 000	6, 000, 000	13, 204, 210. 62
<i>Agricultural marketing revolving fund, Farm Credit Administration (Agricultural Adjustment Act), emergency expenditures (N. I. R.)</i> .....						60, 000, 000. 00
Agricultural credits and rehabilitation, emergency relief.....				—250, 000	—1, 734, 100	—4, 371, 195. 38
<i>Loans and relief in stricken agricultural areas, allotment, act of June 19, 1934</i> .....					86, 785, 000	
<i>Farm Credit Administration revolving fund (emergency account, Farm Credit Act)</i> .....			40, 000, 000. 00			40, 000, 000. 00
Administrative expenses, loans to Agricultural Credit Corporations.....					—825, 000	9, 887. 62
Farm Credit Administration revolving fund (general).....					7, 500, 000	27, 500, 000. 00
<i>Farmers' crop production and harvesting loans, emergency expenditures</i> .....			40, 000, 000. 00	—3, 025, 000	2, 003, 700	27, 168, 304. 97
Distribution of Government-owned wheat and cotton, Farm Credit Administration.....						4, 946, 783. 11
Feed and seed grain loans (repayments to various appropriations)					—100	—1, 513. 22
Loans to farmers in storm, flood, and drought-stricken areas.....				—200, 000	—429, 800	—13, 041, 870. 26
Special deposit accounts, special fund.....						—8, 379, 558. 11
NOTE.—For subscriptions to paid-in surplus of Federal land banks and for payments to Federal land banks for reductions in interest rates, see Treasury Department, p. A80.						
<i>Farm Credit Administration revolving fund, emergency expenditures (R. F. C.)</i> .....						37, 969, 954. 69
<i>Federal intermediate credit banks, revolving fund, emergency expenditures (R. F. C.)</i> .....					15, 000, 000	25, 000, 000. 00
<i>Emergency credit relief (crop production loans) emergency expenditures (R. F. C.)</i> .....				—2, 625, 000	—5, 823, 308	—52, 392, 665. 72
<i>Farm mortgage loans, emergency expenditures—Federal Farm Mortgage Corporation—(R. F. C.)</i> .....					266	199, 832, 710. 83

†Executive Council consolidated with National Emergency Council, Oct. 29, 1934.

STATEMENT No. 2—Continued  
ESTIMATES OF APPROPRIATIONS AND EXPENDITURES—Continued

A. GENERAL AND SPECIAL ACCOUNTS	Estimates of appropriations, 1936	Appropriations, 1935	Appropriations, 1934	EXPENDITURES		
				Estimated, 1936	Estimated, 1935	Actual, 1934
<b>EXECUTIVE OFFICE AND INDEPENDENT ESTABLISHMENTS—Continued</b>						
<b>Farm Credit Administration—Continued.</b>						
<i>Joint-stock land bank liquidation and emergency loans, emergency expenditures (R. F. C.)</i> .....						\$941,044.35
<i>Regional agricultural credit corporations, emergency expenditures (R. F. C.)</i> .....				\$5,456,800	\$3,720,600	7,756,815.01
General.....	\$4,000,000	\$2,389,666	\$2,900,000.00	12,323,000	13,637,500	22,301,364.59
Adjustment between cash and checks issued.....						+821,569.48
Total, general.....	4,000,000	2,389,666	2,900,000.00	12,323,000	13,637,500	23,122,934.07
Total, emergency.....			80,000,000.00	-193,200	101,686,258	546,533,164.13
Total, Farm Credit Administration.....	4,000,000	2,389,666	82,900,000.00	12,129,800	115,323,758	369,456,098.20
<b>Federal Alcohol Control Administration:</b>						
<i>Emergency expenditures</i> .....					339,000	133,033.48
NOTE.—Created by Executive Order No. 6474, dated Dec. 4, 1933, under authority of the National Industrial Recovery Act of June 16, 1933. Financed by allocation of \$500,000 from the appropriation made for the purposes of the National Industrial Recovery Act by the Fourth Deficiency Act, fiscal year 1933, approved June 16, 1933.						
<b>Federal Civil Works Administration:</b>						
Damage claims.....			2,113.97			
<i>Emergency expenditures (N. I. R.)</i> .....						400,005,000.00
<i>Emergency expenditures, act Feb. 15, 1934</i> .....					13,842,100	516,157,892.29
<i>Emergency expenditures (R. F. C. funds)</i> .....						88,960,000.00
NOTE.—Created by Executive Order No. 6420-B, dated Nov. 9, 1933, under authority of title II of the National Industrial Recovery Act, approved June 16, 1933. Financed by allocation of \$400,005,000 from the appropriation for National Industrial Recovery made by the Fourth Deficiency Act, fiscal year 1933, approved June 16, 1933; by allocation of \$88,960,000 from Federal Emergency Relief Administration from \$500,000,000 made available from funds of the Reconstruction Finance Corporation by section 2 (a) of Federal Emergency Relief Act of 1933, approved May 12, 1933; by allocation of \$450,000,000 out of \$950,000,000 made available by Public, No. 93, approved Feb. 15, 1934.						
Total, Federal Civil Works Administration.....					13,842,100	805,122,892.29
<b>Federal Communications Commission:</b>						
Salaries and expenses.....	1,525,000	666,885	640,000.00	1,500,000	650,000	655,582.58
Special deposit accounts, special fund.....						-27.61
Total Federal Communications Commission.....	1,525,000	666,885	640,000.00	1,500,000	650,000	655,554.97
<b>Federal Coordinator of Transportation:</b>						
General (special fund).....				5,000	563,900	359,596.00
<b>Federal Deposit Insurance Corporation:</b>						
NOTE.—Created under sec. 12B of the Banking Act of 1933, approved June 16, 1933, as amended by Public, No. 362, 73d Cong., approved June 16, 1934. Financed by an appropriation of \$150,000,000 made by the act of June 16, 1933, 48 Stat., p. 279, to enable the Secretary of the Treasury to make payment for the capital stock of the corporation in accordance with the provisions of paragraph (c) of sec. 12B of the Banking Act of 1933, and other receipts of the corporation.						
<b>Federal Emergency Administration of Public Works:</b>						
<i>Emergency expenditures (N. I. R.)</i> .....			3,300,000,000.00			
<i>Administrative expenses and reserve, emergency expenditures (N. I. R.)</i> .....				10,000,000	10,000,000	6,539,315.18
<i>Public bodies, emergency expenditures (N. I. R.)</i> .....				50,107,000	166,300,000	78,596,229.75
<i>Loans to railroads, emergency expenditures (N. I. R.)</i> .....				15,000,000	104,000,000	70,739,000.00
<i>Emergency housing, emergency expenditures</i> .....					15,000,000	369,351.41
NOTE.—Created under authority of the National Industrial Recovery Act, approved June 16, 1933, and financed from the appropriation for \$3,300,000,000 made by the Fourth Deficiency Act, approved June 16, 1933, and an allocation of \$400,000,000 from the appropriation for emergency relief and public works made by the Emergency Appropriation Act, fiscal year 1935, approved June 19, 1934.						
Total, Federal Emergency Administration of Public Works, emergency expenditures (N. I. R.).....			3,300,000,000.00	75,107,000	295,300,000	156,243,896.34

## STATEMENT No. 2—Continued

## ESTIMATES OF APPROPRIATIONS AND EXPENDITURES—Continued

A. GENERAL AND SPECIAL ACCOUNTS	Estimates of appropriations, 1936	Appropriations, 1935	Appropriations, 1934	EXPENDITURES		
				Estimated, 1936	Estimated, 1935	Actual, 1934
<b>EXECUTIVE OFFICE AND INDEPENDENT ESTABLISHMENTS—Continued</b>						
<b>Federal Emergency Relief Administration:</b>						
<i>Act Feb. 15, 1934, emergency expenditures</i> .....					\$230,102,000	\$340,742,149.08
<i>Loans and relief in stricken agricultural areas (grants to States) emergency expenditures</i> .....					217,590,000	
<i>Loans and relief in stricken agricultural areas (purchase of lands) emergency expenditures</i> .....					20,000,000	
<i>Emergency Relief and Public Works, emergency expenditures</i> .....					143,000,000	
Reconstruction Finance Corporation funds:						
<i>Act May 12, 1933, emergency expenditures (R. F. C.)</i> .....					6,541,800	366,587,985.40
<i>Act June 19, 1934, emergency expenditures (R. F. C.)</i> .....					500,000,000	
<i>Surplus Relief Corporation, emergency expenditures (N. I. R.)</i> .....					25,974,900	22,209.81
<i>From fund to be allotted</i> .....					590,000,000	
NOTE.—Created by the Federal Emergency Relief Act of 1933, approved May 12, 1933 (unemployment relief), May 12, 1935. Financed from \$500,000,000 made available from funds of the Reconstruction Finance Corporation by sec. 2 (a) of said act; from \$500,000,000 allocated from the Emergency Appropriation of \$950,000,000 by Public, No. 93, approved Feb. 15, 1934; from \$143,000,000 allocated from the Emergency Appropriation Act 1935, Public, No. 412, approved June 19, 1934; from \$215,000,000 allocated from funds of the Reconstruction Finance Corporation under the Emergency Appropriation Act 1935, Public, No. 412, approved June 19, 1934.						
Loans and relief in stricken agricultural areas (transfer to Federal Emergency Relief Administration, grants to States), 1934, May 12, 1935. Financed by \$217,590,000 allocated from the Emergency Appropriation Act 1935, Public, No. 412, approved June 19, 1934.						
Loans and relief in stricken agricultural areas (transfer to Federal Emergency Relief Administration, purchase of lands) 1934, May 12, 1935. Financed by \$48,390,000 allocated from Emergency Appropriation Act 1935, Public, No. 412, approved June 19, 1934.						
Submarginal land program: Financed by allocation of \$25,000,000 from the appropriation for National Industrial Recovery made by the Fourth Deficiency Act, fiscal year 1933, approved June 16, 1933.						
						707,352,344.29
<i>Adjustment between cash expenditures and checks issued</i> .....						+8,481.89
<i>Total, Federal Emergency Relief Administration</i> .....					1,733,208,700	707,360,826.18
<b>Federal Home Loan Bank Board:</b>						
Salaries and expenses.....	\$264,043			\$264,000		6,146.75
Encouragement of savings and home financing.....			\$150,000.00	178,000	315,500	124,124.76
						130,271.51
<i>Adjustment between cash expenditures and checks issued</i> .....						-8,438.72
<i>Total, general</i> .....			150,000.00	442,000	315,500	121,832.79
Permanent appropriations:						
Administrative expenses (special account).....	( <sup>6</sup> )	\$317,420	286,000.00		267,000	209,666.22
<i>Subscriptions to capital stock—Federal home loan banks—emergency expenditures (R. F. C.)</i> .....				15,000,000	21,500,000	38,475,700.00
<i>Total, Federal Home Loan Bank Board</i> .....	264,043	317,420	436,000.00	15,442,000	22,082,500	38,807,199.01

<sup>6</sup> Repealed as special account and authorized as annual appropriation, general account, effective July 1, 1935, by sec. 11, "Permanent Appropriation Repeal Act, 1934."

STATEMENT No. 2—Continued  
ESTIMATES OF APPROPRIATIONS AND EXPENDITURES—Continued

A. GENERAL AND SPECIAL ACCOUNTS	Estimates of appropriations, 1936	Appropriations, 1935	Appropriations, 1934	EXPENDITURES		
				Estimated, 1936	Estimated, 1935	Actual, 1934
<b>EXECUTIVE OFFICE AND INDEPENDENT ESTABLISHMENTS—Continued</b>						
<b>Federal Home Loan Bank Board—Continued.</b>						
Home Owners' Loan Corporation:						
<i>Home Owners' Loan Corporation, capital stock, emergency expenditures (R. F. C.)</i> .....						
NOTE.—A corporation created by sec. 4 (A) of the Home Owners' Loan Act of 1933, approved June 13, 1933. The program for carrying out the purposes of the corporation is financed from subscriptions by the Secretary of the Treasury to capital stock of the corporation from funds in the sum of, not to exceed, \$200,000,000, made available to him by the Reconstruction Finance Corporation.						
Total, Federal Home Loan Bank Board.....	\$264,043	\$317,420	\$436,000.00	\$15,442,000	68,082,500	191,807,199.01
<b>Federal Housing Administration:</b>						
<i>Administrative, emergency expenditures (N. I. R.)</i> .....						
<i>Administrative, emergency expenditures (R. F. C.)</i> .....						
<i>Renovation and modernization loans and insurance, emergency expenditures (R. F. C.)<sup>8</sup></i> .....						
<i>Mortgage Insurance Fund, emergency expenditures (R. F. C.)</i> .....						
Total, Federal Housing Administration.....				\$12,604,525	7,559,898	
<b>Federal Oil Conservation Board:</b>						
Expenses.....						
			7,803.00			2,110.39
<b>Federal Power Commission:</b>						
Salaries and expenses (annual appropriations).....						
<i>National Power Survey, emergency expenditures (N. I. R.)</i> .....						
Total, annual appropriations.....	312,600	277,303	210,000.00	302,500	270,200	189,381.50
Permanent appropriation:						
Payments to States under Federal Water Power Act (special fund).....						
	66,424	73,275	66,150.00	66,400	64,900	75,325.62
Total, Federal Power Commission.....	379,024	350,578	276,150.00	374,900	912,700	381,039.41
<b>Federal Radio Commission:</b>						
NOTE.—Commission abolished under the provisions of sec. 602 (a) of the act of June 19, 1934. (See Federal Communications Commission.)						
<b>Federal Reserve Board:</b>						
Permanent appropriation:						
Salaries and expenses (special fund).....						
NOTE.—The expenses of the Board are defrayed from assessments on Federal Reserve banks and, under sec. 6 (b) of the Banking Act of 1933, approved June 16, 1933 (48 Stat. 167) are no longer to be considered Government funds or appropriated moneys.						
			1,627,293.00			128,153.60
<b>Federal Surplus Relief Corporation:</b>						
NOTE.—Organized under the laws of Delaware, an agency for the distribution of surplus agricultural commodities in emergency relief. Financed by transfers from the Federal Emergency Relief Administration.						
<b>Federal Trade Commission:</b>						
Salaries and expenses.....						
	1,403,309	1,772,730	1,185,000.00	1,372,600	1,638,000	1,261,500.74
<b>General Accounting Office:</b>						
Salaries and expenses.....						
<i>Salaries and expenses, emergency expenditures (N. I. R.)</i> .....						
	4,970,600	4,461,920	3,280,000.00	4,970,000	4,461,000	3,181,261.13
					559,500	130,744.95
Total, General Accounting Office.....	4,970,600	4,461,920	3,280,000.00	4,970,000	4,820,500	3,312,006.08

<sup>7</sup> \$1,000,000 expended in 1933.

<sup>8</sup> Exclusive of \$100,000,000 to be held in reserve for payment of claims under sec. 2 of title I of the National Housing Act.

<sup>9</sup> \$700,000 allotted by Federal Emergency Administration of Public Works from appropriation for National Industrial Recovery.

## STATEMENT No. 2—Continued

## ESTIMATES OF APPROPRIATIONS AND EXPENDITURES—Continued

A. GENERAL AND SPECIAL ACCOUNTS	Estimates of appropriations, 1936	Appropriations, 1935	Appropriations, 1934	EXPENDITURES		
				Estimated, 1936	Estimated, 1935	Actual, 1934
<b>EXECUTIVE OFFICE AND INDEPENDENT ESTABLISHMENTS—Continued</b>						
<b>George Washington Bicentennial Commission:</b>						
Expenses.....					\$40,000	\$67,239.23
<b>Interstate Commerce Commission:</b>						
Salaries and expenses.....	\$5,725,656	\$5,305,970	\$5,065,000.00	\$5,700,000	5,500,000	4,937,584.78
Printing and binding.....	125,000	125,000	125,000.00	120,000	120,000	120,036.51
Claims and judgments.....			149.67			
						5,057,621.29
Adjustment between cash expenditures and checks issued.....						-14,740.09
Total, Interstate Commerce Commission.....	5,850,656	5,430,970	5,190,149.67	5,820,000	5,620,000	5,042,881.20
<b>Loans and relief in stricken agricultural areas.....</b>		<sup>10</sup> 525,000.00				
<b>Mineral Act of Oct. 5, 1918, claims and judgments.....</b>			589,231.13			282,442.85
<b>National Advisory Committee for Aeronautics:</b>						
Salaries and expenses.....	839,500	726,492	695,000.00	830,700	731,500	722,867.91
Damage claims.....			81.85			
Claims and judgments.....			7,715.01			
Payments to officers and employees of the United States in foreign countries due to appreciation of foreign currencies.....		(11)			6,500	1,749.28
Working fund.....						-5,616.38
Total, general.....	839,500	726,492	702,796.86	830,700	738,000	719,000.81
Construction, emergency expenditures (N. I. R.).....				50,000	486,800	179,427.42
Total, National Advisory Committee for Aeronautics.....	839,500	726,492	702,796.86	880,700	1,234,800	898,428.23
<b>National Archives.....</b>		50,000			50,000	
<b>National Banking Emergency, act Mar. 9, 1933:</b>						
Expenses.....					23,670	938,543.02
<b>National Capital Park and Planning Commission:</b>						
Expenses.....					679,000	162,633.08
<b>National Emergency Council:</b>						
Emergency expenditures (N. I. R.).....					530,000	71,923.09
NOTE.—Created by Executive Order No. 6433-A, dated Nov. 17, 1933, as amended by Executive Order No. 6512, dated Dec. 16, 1933; Executive Order No. 6513, dated Dec. 18, 1933; Executive Order No. 6561, dated Jan. 16, 1934; and Executive Order No. 6770, dated June 30, 1934. In accordance with Executive Order No. 6889-A, dated Oct. 29, 1934, the Executive Council and the National Emergency Council are consolidated. Financed by allocations of \$460,000 from the appropriation made for the purposes of the National Industrial Recovery Act approved June 16, 1933.						
<b>National Mediation Board:</b>						
Salaries and expenses.....	180,450	125,564	120,000.00	160,000	160,000	142,411.58
National Railroad Adjustment Board.....	166,000			166,000		
Total, National Mediation Board.....	346,450	125,564	120,000.00	326,000	160,000	142,411.58
<b>National Recovery Administration:</b>						
Emergency expenditures (N. I. R.).....					11,477,600	6,632,491.49
NOTE.—Created by Executive Order No. 6173, dated June 16, 1933, under authority of the National Industrial Recovery Act, approved June 16, 1933 (48 Stat., p. 195), as amended by Executive Order No. 6859, dated Sept. 27, 1934. Financed by allocations of \$13,250,000 from the appropriation made for the purposes of the National Industrial Recovery Act by the Fourth Deficiency Act, fiscal year 1933, approved June 16, 1933, and of \$5,000,000 from the appropriation made by the Emergency Appropriation Act, fiscal year 1935, approved June 19, 1934.						

<sup>10</sup> Allocated to various agencies.<sup>11</sup> \$8,000 allocated from appropriation of \$7,438,000 under this title on p. A46, this statement.

## STATEMENT No. 2—Continued

## ESTIMATES OF APPROPRIATIONS AND EXPENDITURES—Continued

A. GENERAL AND SPECIAL ACCOUNTS	Estimates of appropriations, 1936	Appropriations, 1935	Appropriations, 1934	EXPENDITURES		
				Estimated, 1936	Estimated, 1935	Actual, 1934
<b>EXECUTIVE OFFICE AND INDEPENDENT ESTABLISHMENTS—Continued</b>						
<b>National Resources Board:</b>						
<i>Emergency expenditures</i>					\$1,572,000	
NOTE.—Created by Executive Order No. 6777, dated June 30, 1934, under authority of the National Industrial Recovery Act, approved June 16, 1933; succeeded to the National Planning Board, abolished by the same Executive order. Financed by allocations, \$100,000 out of the appropriation for National Industrial Recovery, \$700,000 out of the allocation to the Federal Emergency Administration of Public Works out of the appropriation for Emergency Relief and Public Works; \$35,000 balance from the National Planning Board.						
<b>National Recovery Review Board</b>						(12)
NOTE.—Created by Executive Order No. 6632, approved Mar. 7, 1934, by authority of National Industrial Recovery Act, approved June 16, 1933 (48 Stat., p. 195). Financed by allocation of \$50,000 from the appropriation made for the purposes of the National Industrial Recovery Act by the Fourth Deficiency Act, fiscal year 1933, approved June 16, 1933, by Executive Order 6637, approved Mar. 9, 1934. Abolished by Executive Order No. 6771, approved June 30, 1934.						
<b>Payments to officers and employees of the United States for losses due to the appreciation of foreign currencies</b>	\$3,904,824	\$7,438,000		\$3,904,000	(13)	(13)
<b>Protecting interests of United States in oil leases and oil lands:</b>						
<i>Expenses</i>						\$1,933.82
<b>Puerto Rican Hurricane Relief Commission:</b>						
<i>Expenses</i>				25,000	48,000	31,771.66
<b>Railroad Administration:</b>						
<i>Railroads:</i>						
Federal control of transportation systems				—500,000	—900,000	—4,415,981.80
Loans to railroads					319,200	—2,616.50
Special deposit accounts						—88,301.26
Private relief acts			\$7,500.00			7,600.00
Claims and judgments			69,671.13			
Guaranty to carriers after termination of Federal control						50,318.12
						—4,449,081.44
Adjustment between cash expenditures and checks issued						—713.39
<b>Total, Railroad Administration</b>			77,171.13	—500,000	—580,800	—4,449,794.83
<b>Reconstruction Finance Corporation:</b>						
<i>Direct operations, emergency expenditures (R. F. C.)</i>					400,000,000	565,823,017.05
See Annexed Budget.						
<b>Relief, protection, and transportation of American citizens in Europe</b>						—1,344.00
<b>Securities and Exchange Commission:</b>						
<i>Expenses</i>	2,370,000	300,000		2,270,000	564,000	

<sup>12</sup> Expenditures included in National Recovery Administration.

<sup>13</sup> The expenditures from this appropriation, which appear separately under the various departments in this table, are summarized as follows (48 Stat., 466):

	1935	1934		1935	1934
Library of Congress	\$2,500		Department of Labor	\$39,000	
American Battle Monuments Commission	29,000	\$7,119.00	Navy Department	1,870,000	\$546,387.05
National Advisory Committee for Aeronautics	6,500	1,749.28	State Department	2,500,000	354,961.51
United States Tariff Commission	6,300	2,609.39	Treasury Department	190,000	40,900.05
Department of Justice	13,700	11,250.00	War Department	532,700	47,253.41

## STATEMENT No. 2—Continued

## ESTIMATES OF APPROPRIATIONS AND EXPENDITURES—Continued

A. GENERAL AND SPECIAL ACCOUNTS	Estimates of appropriations, 1936	Appropriations, 1935	Appropriations, 1934	EXPENDITURES		
				Estimated, 1936	Estimated, 1935	Actual, 1934
<b>EXECUTIVE OFFICE AND INDEPENDENT ESTABLISHMENTS—Continued</b>						
<b>Smithsonian Institution:</b>						
Government activities in charge of Smithsonian Institution.....	\$950, 189	\$882, 024	\$820, 000. 00	\$950, 000	\$923, 000	\$864, 924. 36
Special deposit accounts (special fund).....						-83, 667. 06
Total, annual appropriations.....	950, 189	882, 024	\$20, 000. 00	950, 000	923, 000	781, 257. 30
Permanent appropriations:						
Interest from trust fund.....	60, 000	60, 000	60, 000. 00	60, 000	60, 000	60, 000. 00
Adjustment between cash expenditures and checks issued.....						841, 257. 30 -31, 713. 79
Total, Smithsonian Institution.....	1, 010, 189	942, 024	\$80, 000. 00	1, 010, 000	983, 000	809, 543. 51
<b>Special Adviser to the President on Foreign Trade:</b>						
Emergency expenditures.....					509, 000	31, 708. 34
NOTE.—Created by Executive Order No. 6651 dated Mar. 23, 1934, under authority of title I of the National Industrial Recovery Act approved June 16, 1933 (48 Stat., p. 195). Financed by allocations, \$350,000, from the appropriation made for the purpose of National Industrial Recovery by the Fourth Deficiency Act approved June 16, 1933.						
<b>Supreme Court Building Commission:</b>						
Supreme Court Building.....			3, 490, 000. 00		2, 756, 000	2, 639, 622. 89
<b>Tariff Commission:</b>						
Salaries and expenses.....	970, 000	840, 898	800, 000. 00	950, 000	840, 000	742, 388. 87
Payment to officers and employees of the United States in foreign countries due to appreciation in foreign currencies.....		(14)			6, 300	2, 609. 39
Adjustment between cash expenditures and checks issued.....						744, 998. 26 -15, 136. 34
Total Tariff Commission.....	970, 000	840, 898	800, 000. 00	950, 000	846, 300	729, 861. 92
<b>Tennessee Valley Authority:</b>						
Emergency expenditures (N. I. R.).....				(15)	35, 000, 000	11, 036, 794. 67
See Annexed Budget.						
<b>U. S. Geographic Board: 13</b>						
<b>United States Yorktown Sesquicentennial Commission:</b>						
Expenses.....						111. 42
<b>Veterans' Administration:</b>						
Administration, medical, hospital, and domiciliary services.....	86, 700, 000	86, 740, 099	85, 773, 000. 00	86, 550, 000	83, 500, 000	65, 349, 656. 84
Administration, medical, hospital, and domiciliary services, emergency expenditures (N. I. R.).....				796, 000	1, 687, 400	401, 083. 60
Printing and binding.....	125, 000	130, 000	150, 000. 00	125, 000	127, 500	86, 650. 45
Army and Navy pensions.....	400, 760, 000	296, 291, 997	319, 230, 000. 00	400, 500, 000	296, 200, 000	319, 321, 691. 46
Military and naval insurance.....	116, 910, 000	112, 300, 000	123, 000, 000. 00	116, 800, 000	112, 300, 000	104, 028, 976. 13
Military and naval compensation.....						2, 033, 646. 66
Hospital and domiciliary facilities and services.....	925, 000		1, 000, 000. 00	135, 500	1, 694, 500	2, 908, 048. 88
Vocational rehabilitation.....						-9, 156. 00
Adjusted-service certificate appropriated fund.....	100, 000, 000	50, 000, 000	50, 000, 000. 00	100, 000, 000	50, 000, 000	50, 000, 000. 00
Adjusted service and dependent pay.....		1, 286, 000	2, 835, 000. 00	775, 000	1, 400, 000	1, 895, 154. 57
Civil-service retirement and disability appropriated fund 17.....						
Payment to officers and employees of the United States in foreign countries due to appreciation of foreign currencies.....		(16)				
State and Territorial homes for disabled soldiers and sailors.....						151, 713. 24
Transportation of veterans temporarily quartered in the District of Columbia.....						4, 249. 35
Damage claims.....			673. 17			
Judgments and claims.....			20, 781. 04			20, 781. 04

14 \$19,000 allocated from appropriation of \$7,438,000 under this title on p. A46 this statement.

15 \$40,000,000 included in "General public work, annual program," as shown on following page.

16 Transferred to the Department of the Interior.

17 Transferred to Civil Service Commission by Executive Order No. 6670 of Apr. 7, 1934.

18 \$2,200 allocated for appropriation under act of Mar. 26, 1934.

STATEMENT No. 2—Continued  
ESTIMATES OF APPROPRIATIONS AND EXPENDITURES—Continued

A. GENERAL AND SPECIAL ACCOUNTS	Estimates of appropriations, 1936	Appropriations, 1935	Appropriations, 1934	EXPENDITURES		
				Estimated, 1936	Estimated, 1935	Actual, 1934
<b>EXECUTIVE OFFICE AND INDEPENDENT ESTABLISHMENTS—Continued</b>						
<b>Veterans' Administration—Continued.</b>						
Private relief acts.....			\$10,326.33		\$10,000	\$285.00
Special deposit accounts.....						249,036.62
General.....	\$705,420,000	\$546,748,096	582,019,780.54	\$704,885,500	545,232,000	546,040,734.24
Adjustment between cash expenditures and checks issued.....						+10,508,719.90
Total, general.....	705,420,000	546,748,096	582,019,780.54	704,885,500	545,232,000	556,549,454.14
Total, emergency.....				796,000	1,667,400	401,038.60
Total, Veterans' Administration.....	705,420,000	546,748,096	582,019,780.54	705,681,500	546,899,400	556,950,487.74
<b>War Finance Corporation:</b>						
Expenses.....				1,600	20,200	46,646.86
<b>War Industries Board</b>						
Welfare and recreation fund.....						-736.47
General public works, annual program.....	300,000,000			200,000,000		-83,356.83
Emergency relief.....	4,000,000,000			3,900,000,000	100,000,000	
Unclassified items, general.....						360,363.02
Unclassified items, emergency.....						-339,918.19
<b>SUMMARY</b>						
General.....	5,081,743,886	600,825,635	631,290,853.63	988,906,300	607,722,070	620,597,334.37
Emergency.....		1,424,675,000	4,330,000,000.00	3,823,799,325	3,248,741,223	3,308,524,322.53
Total, Executive Office and independent establishments.....	5,081,743,886	2,025,500,635	4,961,290,853.63	4,812,705,625	3,856,463,293	3,929,121,656.90
Annual appropriations.....	5,081,617,462	2,025,049,940	4,959,251,410.63			
Permanent appropriations.....	126,424	450,695	2,039,443.00			
Total, Executive Office and independent establishments.....	5,081,743,886	2,025,500,635	4,961,290,853.63			



STATEMENT No. 2—Continued  
ESTIMATES OF APPROPRIATIONS AND EXPENDITURES—Continued

A. GENERAL AND SPECIAL ACCOUNTS	Estimates of appropriations, 1936	Appropriations, 1935	Appropriations, 1934	EXPENDITURES		
				Estimated, 1936	Estimated, 1935	Actual, 1934
<b>DEPARTMENT OF AGRICULTURE</b>						
<b>Office of the Secretary:</b>						
Salaries, office of the Secretary.....	\$584,712.00	\$548,560	\$731,347.00	\$584,000	\$543,100	\$508,158.83
Compensation, mechanical shops and power plant.....			120,960.00		-2,500	27,175.96
Miscellaneous expenses, Department of Agriculture.....	116,448.00	115,048	284,550.00	116,000	99,000	179,850.64
Rent of buildings, Department of Agriculture.....	63,000.00	63,000	45,000.00	63,000	63,000	50,718.04
Total, general.....	764,160.00	726,608	1,181,857.00	763,000	702,600	765,903.47
<i>Building repairs and improvements, Washington, D. C., emergency expenditures.....</i>			(1)			2,717.96
<i>Installation of sewage system, Beltsville, Md., emergency expenditures (N. I. R.).....</i>			(1)		170,000	
Total, Office of the Secretary.....	764,160.00	726,608	1,181,857.00	763,000	872,600	768,621.43
<b>Office of Information:</b>						
Salaries and expenses.....	357,882.00	323,641	376,287.00	357,000	340,000	311,002.89
Printing and binding, Department of Agriculture.....	730,466.00	610,466	850,000.00	730,000	740,400	604,287.17
Total, Office of Information.....	1,088,348.00	934,107	1,226,287.00	1,087,000	1,080,400	915,290.06
<b>Library, Department of Agriculture, salaries and expenses.....</b>	99,812.00	87,812	100,223.00	99,000	90,000	87,380.18
<b>Office of Experiment Stations:</b>						
Payments to States and Hawaii for agricultural experiment stations (act of Mar. 2, 1887).....	720,000.00	720,000	720,000.00	720,000	720,000	720,000.00
Payments to States and Hawaii for agricultural experiment stations (act of Mar. 16, 1906).....	720,000.00	720,000	720,000.00	720,000	720,000	720,000.00
Payments to States and Hawaii for agricultural experiment stations (act of Feb. 24, 1925).....	2,880,000.00	2,880,000	2,880,000.00	2,880,000	2,880,000	2,877,317.35
Payments to States and Hawaii for agricultural experiment stations (act of May 16, 1928).....	30,000.00	28,000	26,000.00	30,000	28,000	26,000.00
Alaska experiment stations (act of Feb. 23, 1929).....	15,000.00	15,000	15,000.00	15,000	15,000	15,000.00
Puerto Rico experiment stations (act of Mar. 4, 1931).....	30,000.00	25,000	20,000.00	30,000	25,000	
In all, payments to States, Hawaii, Alaska, and Puerto Rico, for agricultural experiment stations.....	4,395,000.00	4,388,000	4,381,000.00	4,355,000	4,388,000	4,358,317.35
Salaries and expenses, Office of Experiment Stations:						
Administrative expenses.....	156,235.00	137,125	148,831.00	156,000	143,900	123,909.91
Insular experiment stations.....	69,311.00	64,977	78,130.00	69,000	68,100	70,005.95
Total, general.....	225,546.00	202,102	226,961.00	225,000	212,000	193,915.86
<i>Physical improvements, emergency expenditures (N. I. R.).....</i>			(2)			4,947.89
In all, salaries and expenses.....	225,546.00	202,102	226,961.00	225,000	212,000	198,863.75
Total, Office of Experiment Stations.....	4,620,546.00	4,590,102	4,607,961.00	4,620,000	4,600,000	4,557,181.10
<b>Extension Service:</b>						
Payments to States, Hawaii, and Alaska for agricultural extension work (act of May 8, 1914).....	1,580,000.00	1,580,000	1,580,000.00	1,580,000	1,580,000	1,351,892.99
Payments to States, Hawaii, and Alaska for agricultural extension work (act of May 22, 1923).....	1,480,000.00	1,480,000	1,480,000.00	1,480,000	1,480,000	1,452,504.34
Payment to Alaska for agricultural extension work.....	12,000.00	12,000	12,000.00	12,000	12,000	12,000.00
Additional cooperative agricultural extension work (act of July 3, 1930).....	1,000,000.00	1,000,000	1,000,000.00	1,000,000	1,000,000	948,162.84
In all, payments to States, Hawaii, and Alaska for agricultural extension work.....	4,072,000.00	4,072,000	4,072,000.00	4,072,000	4,072,000	3,764,560.17
Salaries and expenses, Extension Service:						
General administrative expenses.....	13,668.00	12,426	13,846.00	13,000	13,000	10,495.10
Farmers' cooperative demonstration work.....	747,248.00	684,648	1,420,189.00	747,000	714,900	1,068,379.91
<i>Loans and relief in stricken agricultural areas, emergency expenditures.....</i>			(3)		2,000,000	
Agricultural exhibits at fairs.....	97,030.00	66,510	85,000.00	97,000	69,200	65,867.77
Cooperative farm forestry.....	56,838.00	51,354	64,787.00	56,000	54,000	44,610.89
In all, salaries and expenses.....	914,784.00	814,938	1,583,822.00	913,000	851,100	1,189,353.67
Total, annual appropriations.....	4,986,784.00	4,886,938	5,655,822.00	4,985,000	6,923,100	4,953,913.84

<sup>1</sup> \$172,718 allotted by Federal Emergency Administration of Public Works from appropriation for National Industrial Recovery.

<sup>2</sup> \$4,950 allotted by Federal Emergency Administration of Public Works from appropriation for National Industrial Recovery.

<sup>3</sup> Allotted by the President from appropriation for "Loans and relief in stricken agricultural areas", \$2,000,000.

STATEMENT No. 2—Continued  
ESTIMATES OF APPROPRIATIONS AND EXPENDITURES—Continued

A. GENERAL AND SPECIAL ACCOUNTS	Estimates of appropriations, 1936	Appropriations, 1935	Appropriations, 1934	EXPENDITURES		
				Estimated, 1936	Estimated, 1935	Actual, 1934
<b>DEPARTMENT OF AGRICULTURE—Continued</b>						
<b>Extension Service—Continued.</b>						
Permanent specific appropriation:						
Cooperative agricultural extension work.....	\$4,686,096.00	\$4,676,096	\$4,666,096.00	\$4,686,000	\$4,676,000	\$4,587,397.74
Total, general.....	9,672,880.00	9,563,034	10,321,918.00	9,671,000	9,599,100	9,541,311.58
Total, emergency.....					2,000,000	
Total, Extension Service.....	9,672,880.00	9,563,034	10,321,918.00	9,671,000	11,599,100	9,541,311.58
Total, Office of the Secretary of Agriculture.....	16,245,746.00	15,901,663	17,438,246.00	16,240,000	18,242,100	15,869,784.35
<b>Weather Bureau:</b>						
Salaries and expenses:						
General administrative expenses.....	124,840.00	112,857	125,975.00	124,000	118,700	103,812.81
General weather service and research.....	2,040,968.00	1,806,519	2,279,750.00	2,032,000	1,879,900	1,794,192.31
Horticultural protection.....	34,467.00	31,857	44,905.00	34,000	33,000	29,292.43
Aerology.....	1,213,929.00	1,081,059	1,280,605.00	1,210,000	1,127,000	1,035,808.10
Tatoosh Island building.....						468.47
Physical improvements, emergency expenditures (N. I. R.).....			(4)		13,400	20,354.86
Replacing river gages, emergency expenditures (N. I. R.).....			(5)		77,400	72,510.63
Total, general.....	3,414,204.00	3,032,292	3,731,235.00	3,400,000	3,158,600	2,963,574.12
Total, emergency.....					90,800	92,865.59
Total, Weather Bureau.....	3,414,204.00	3,032,292	3,731,235.00	3,400,000	3,249,400	3,056,439.51
<b>Bureau of Animal Industry:</b>						
Salaries and expenses:						
General administrative expenses.....	178,220.00	162,185	170,915.00	177,000	170,500	146,221.01
Inspection and quarantine.....	681,174.00	622,090	689,660.00	677,000	650,600	570,623.62
Meat inspection.....	5,355,135.00	1,828,823	2,074,590.00	5,333,000	2,081,000	2,012,567.50
Eradicating tuberculosis:						
Operating expenses.....	1,131,616.00	1,042,179	1,145,360.00	1,127,000	1,085,000	988,685.76
Indemnities.....	1,500,000.00	3,000,000	4,800,000.00	1,200,000	1,835,000	2,673,081.73
Eradicating southern cattle ticks.....	613,940.00	562,007	671,089.00	610,000	586,300	579,212.78
Animal husbandry investigations.....	757,663.00	592,675	637,150.00	741,000	614,900	559,811.59
Diseases of animals.....	366,755.00	336,949	375,000.00	365,000	352,700	305,318.72
Eradicating hog cholera.....	373,424.00	340,515	420,000.00	372,000	356,100	350,293.37
Eradicating dourine.....	8,613.00	7,871	25,000.00	5,000	8,200	3,349.32
Enforcement of Packers and Stockyards Acts.....	331,879.00	307,493	350,200.00	330,000	319,300	274,392.92
Animal industry, physical improvements, emergency expenditures (N. I. R.).....			(6)	54,000	987,500	995,411.86
Eradication of foot-and-mouth and other contagious diseases of animals.....						30,072.94
Reduction in number of surplus cattle, emergency expenditure.....		(7)			1,875,600	
Total, general.....	11,298,419.00	8,802,787	11,358,964.00	10,937,000	8,059,600	8,493,636.26
Total, emergency.....				54,000	2,863,100	995,411.86
Total, annual appropriations.....	11,298,419.00	8,802,787	11,358,964.00	10,991,000	10,922,700	9,489,048.12
Permanent specific appropriation:						
Meat inspection.....	(8)	3,000,000	2,550,000.00		3,000,000	2,550,000.00
Total, Bureau of Animal Industry.....	11,298,419.00	11,802,787	13,908,964.00	10,991,000	13,922,700	12,039,048.12
<b>Bureau of Dairy Industry:</b>						
Salaries and expenses:						
General administrative expenses.....	66,075.00	56,514	64,265.00	66,000	59,400	54,714.71
Dairy investigations.....	570,104.00	503,348	590,865.00	570,000	523,000	486,345.81
Total, general.....	636,179.00	559,862	655,130.00	636,000	582,400	541,060.52
Physical improvements, emergency expenditures (N. I. R.).....			(9)		165,100	180,705.71
Total, Bureau of Dairy Industry.....	636,179.00	559,862	655,130.00	636,000	737,500	671,766.23

Allotted by Federal Emergency Administration of Public Works from appropriation for National Industrial Recovery:

<sup>4</sup> \$33,840.

<sup>5</sup> \$150,000.

<sup>6</sup> \$2,037,790.

<sup>7</sup> Allotted by the President from appropriation "Loan and relief in stricken areas", \$1,875,600.

<sup>8</sup> Repealed as a permanent appropriation, effective July 1, 1935, by sec. 2 (a), "Permanent Appropriation Repeal Act, 1934." Annual item in 1936.

<sup>9</sup> \$285,870 allotted by Federal Emergency Administration of Public Works from appropriation for National Industrial Recovery.

## STATEMENT No. 2—Continued

## ESTIMATES OF APPROPRIATIONS AND EXPENDITURES—Continued

A. GENERAL AND SPECIAL ACCOUNTS	Estimates of appropriations, 1935	Appropriations, 1935	Appropriations, 1934	EXPENDITURES		
				Estimated, 1936	Estimated, 1935	Actual, 1934
<b>DEPARTMENT OF AGRICULTURE—Continued</b>						
<b>Bureau of Plant Industry:</b>						
Salaries and expenses:						
General administrative expenses.....	\$189,242.00	\$171,569	\$193,639.00	\$189,000	\$180,700	\$170,201.17
Arlington Farm.....	49,414.00	44,469	51,545.00	49,000	47,000	47,594.35
Botany.....	36,635.00	33,816	39,113.00	36,000	35,500	31,944.99
Cereal crops and diseases.....	451,923.00	415,048	488,200.00	451,000	433,900	406,116.42
Cotton and other fiber crops and diseases.....	206,435.00	173,092	200,000.00	206,000	197,900	164,373.52
Drugs and related plants.....	47,139.00	34,101	39,840.00	47,000	35,700	26,518.92
Dry-land agriculture.....	215,578.00	197,945	220,000.00	215,000	206,700	176,582.66
Forage crops and diseases.....	290,346.00	174,596	201,014.00	290,000	183,300	167,768.18
Plant exploration and introduction.....	204,483.00	218,297	163,574.00	204,000	236,600	139,613.17
Forest pathology.....	252,092.00	237,066	206,955.00	252,000	244,300	162,062.63
Fruit and vegetable crops and diseases.....	1,163,692.00	990,936	1,144,100.00	1,163,000	1,030,300	934,424.06
Experimental greenhouse maintenance.....	78,632.00	71,239	87,190.00	78,000	74,800	68,105.03
Genetics and biophysics.....	31,675.00	28,753	33,617.00	31,000	30,200	27,267.86
Mycology and disease survey.....	42,818.00	39,342	46,133.00	42,000	40,600	35,376.02
National Arboretum.....	14,307.00	4,146	4,758.00	14,000	4,200	1,938.22
<i>National Arboretum, emergency expenditures (N. I. R.)</i> .....			(10)		10,600	585,296.13
Nematology.....	43,961.00	40,327	46,640.00	43,000	42,100	33,014.89
Plant-nutrition investigations.....	16,024.00	14,660	16,900.00	16,000	15,200	13,510.53
Rubber and other tropical plants.....	46,749.00	60,035	69,474.00	46,000	45,200	57,075.79
Soil microbiology investigations.....	39,854.00	36,765	40,641.00	39,000	38,300	34,475.20
Seed investigations.....	67,293.00	61,509	70,648.00	67,000	64,200	57,389.81
Soil-fertility investigations.....	172,157.00	159,368	195,556.00	172,000	165,300	154,999.12
Sugar-plant investigations.....	312,079.00	295,303	340,000.00	312,000	299,200	271,347.81
<i>Spray residue investigations, emergency expenditures (N. I. R.)</i> .....			(11)		53,900	4,580.60
Tobacco investigations.....	85,844.00	69,245	80,000.00	85,000	72,400	65,745.24
Plant reserve stations.....	483,198.00			483,000		
Western irrigation agriculture.....	110,527.00	100,848	130,000.00	110,000	117,700	104,856.80
<i>Physical improvements emergency expenditures (N. I. R.)</i> .....			(12)		752,600	352,861.19
<i>Erosion-control nurseries, emergency expenditures (N. I. R.)</i> .....			(13)		489,200	70,730.88
Total, general.....	4,652,097.00	3,672,475	4,109,537.00	4,640,000	3,841,300	3,352,302.39
Total, emergency.....					1,286,800	813,468.80
Total, Bureau of Plant Industry.....	4,652,097.00	3,672,475	4,109,537.00	4,640,000	5,127,600	4,165,771.19
<b>Forest Service:</b>						
Salaries and expenses:						
General administrative expenses.....	358,300.00	258,092	327,819.00	358,000	286,000	258,452.31
<i>General administrative expenses, emergency expenditures (N. I. R.)</i> .....			(14)	300	9,900	
Protection and administration of national forests.....	8,009,577.00	5,649,263	7,975,594.00	8,009,000	6,010,900	5,895,372.34
<i>Protection and administration of national forests, emergency expenditures (N. I. R.)</i> .....			(14)	31,700	804,400	
Fighting forest fires.....	100,000.00	100,000	100,000.00	100,000	2,448,000	447,122.43
Improvement of national forests, emergency construction.....						150,080.44
Forest management.....	429,494.00	392,810	492,671.00	429,400	418,100	379,142.20
Range investigations.....	89,435.00	81,025	100,000.00	89,400	86,600	78,911.35
Forest products laboratory (building).....						960.71
Forest products laboratory (operation).....	508,361.00	459,725	566,791.00	508,300	502,300	443,337.10
Forest survey.....	129,703.00		160,067.00	129,700		118,336.07
<i>Forest survey, emergency expenditures (N. I. R.)</i> .....			(14)	4,700	119,400	
Forest economics.....	53,295.00	48,493	60,000.00	53,000	52,100	46,273.46
Code compliance inspection.....	200,000.00			200,000		
<i>Forest Service, physical improvements, emergency expenditures (N. I. R.)</i> .....			(14)		6,208,500	8,590,330.45
In all, salaries and expenses.....	9,878,165.00	6,989,408	9,782,942.00	9,913,500	16,946,200	16,408,318.86
<i>Loans and relief in stricken agricultural areas, silviculture emergency expenditures</i> .....		(15)			1,000,000	
Forest-fire cooperation.....	1,578,632.00	1,573,619	1,587,513.00	1,578,000	1,574,000	1,585,294.96
Cooperative distribution of forest planting stock.....	56,379.00	56,296	74,730.00	56,000	60,000	61,222.55
National Forest Reservation Commission.....	7,500.00			7,500		

Allotted by Federal Emergency Administration of Public Works from appropriation for National Industrial Recovery:

<sup>10</sup> \$396,000.<sup>11</sup> \$40,000.<sup>12</sup> \$1,105,507.<sup>13</sup> \$560,000.<sup>14</sup> \$15,967,745.<sup>15</sup> \$1,000,000 allotted by the President from appropriation "Loans and relief in stricken agricultural areas."

STATEMENT No. 2—Continued  
ESTIMATES OF APPROPRIATIONS AND EXPENDITURES—Continued

A. GENERAL AND SPECIAL ACCOUNTS	Estimates of appropriations, 1936	Appropriations, 1935	Appropriations, 1934	EXPENDITURES		
				Estimated, 1936	Estimated, 1935	Actual, 1934
<b>DEPARTMENT OF AGRICULTURE—Continued</b>						
<b>Forest Service—Continued.</b>						
Acquisition of additional forest lands.....			\$85,854.00		\$175,700	\$443,437.75
Total, general.....	\$11,520,676.00	\$8,619,323	11,531,039.00	\$11,518,300	11,613,700	9,907,943.67
Total, emergency.....				86,700	8,142,200	8,590,850.45
Total, annual appropriations.....	11,520,676.00	8,619,323	11,531,039.00	11,555,000	19,755,900	18,498,274.12
Permanent appropriations:						
Refunds to depositors, excess of deposits, national forests fund.....	(15)	60,000	75,000.00		60,000	33,396.56
National Forest Reservation Commission.....	(17)	6,400	3,600.00		6,200	1,868.98
Payments to States and Territories from the national forests fund (special account).....	660,000.00	660,000	940,000.00	660,000	822,800	650,860.74
Payment to school funds, Arizona and New Mexico, national forests fund (special account).....	28,500.00	28,500	25,000.00	28,500	23,200	28,456.35
Roads and trails for States, national forests fund (special account).....	328,000.00		370,000.00	328,000	288,600	57,722.84
Total, general.....	12,537,176.00	9,374,223	12,944,639.00	12,534,800	12,814,500	10,622,526.30
Total, emergency.....				86,700	8,142,200	8,648,052.79
Total, Forest Service.....	12,537,176.00	9,374,223	12,944,639.00	12,571,500	20,956,700	19,270,579.09
<b>Bureau of Chemistry and Soils:</b>						
Salaries and expenses:						
General administrative expenses.....	90,241.00	84,402	89,903.00	90,000	88,400	75,741.06
Agricultural chemical investigations.....	338,930.00	312,370	410,000.00	338,000	326,000	324,053.71
Color investigations.....	69,757.00	63,255	69,000.00	69,000	66,500	59,638.62
Plant-dust explosions.....	34,881.00	31,612	33,880.00	34,000	33,200	28,892.30
Naval-stores investigations.....	61,741.00	57,165	65,106.00	61,000	59,300	43,230.16
Fertilizer investigations.....	269,595.00	246,071	325,000.00	269,000	257,200	263,926.35
Soil, chemical and physical investigations.....	68,081.00	47,879	56,545.00	68,000	50,100	44,490.70
Soil survey.....	286,208.00	192,391	275,000.00	286,000	199,800	233,275.13
Total, general.....	1,219,434.00	1,035,145	1,324,434.00	1,215,000	1,080,500	1,073,248.03
Physical improvements, emergency expenditures.....			(18)		54,600	49,859.05
Total, Bureau of Chemistry and Soils.....	1,219,434.00	1,035,145	1,324,434.00	1,215,000	1,135,000	1,122,587.08
<b>Bureau of Entomology and Plant Quarantine:</b>						
Salaries and expenses:						
General administrative expenses.....	162,288.00	149,109	217,554.00	162,000	156,500	173,392.02
Fruit and shade tree insects.....	399,531.00	320,759	366,000.00	399,000	334,900	325,097.54
Japanese-beetle control.....	350,000.00	230,000	349,837.00	350,000	239,400	295,052.26
Japanese-beetle control, emergency expenditures (loans and relief in stricken agricultural areas).....		(19)			65,000	
Citrus-canker eradication.....	13,485.00	12,299	25,000.00	13,000	12,800	11,721.97
Phony peach eradication.....	49,828.00	45,462	52,659.00	49,000	47,600	43,232.31
Date-scale control.....	24,856.00	22,768	27,925.00	24,000	23,800	26,638.45
White-pine blister rust, emergency expenditures (N. I. R.).....			(20)	80,000	1,352,000	637,995.49
Forest insects.....	159,015.00	145,655	201,970.00	159,000	152,200	139,110.23
Inspection and certification of moths, emergency expenditures (N. I. R.).....			(21)	9,000	90,200	
Gypsy and brown-tail moth control.....	400,000.00		408,388.00	400,000		151,903.25
Gypsy and brown-tail moth control, emergency expenditures (N. I. R.).....			(22)	21,000	410,000	1,490,230.10
Blister-rust control.....	250,000.00		384,539.00	250,000		221,105.19
Blister-rust control, emergency expenditures (N. I. R.).....			(23)		18,000	
Dutch-elm-disease eradication.....	261,156.00	150,000		261,000	155,500	
Dutch-elm-disease eradication, emergency expenditures (N. I. R.).....			(24)		17,700	62,300.10
Truck crops and garden insects.....	328,418.00	303,048	396,000.00	328,000	315,600	300,462.09

<sup>16</sup> Repealed as a permanent appropriation, effective July 1, 1935, by sec. 18, "Permanent Appropriation Repeal Act, 1934." Requirements for 1936 included in estimates of appropriation for "Refunds of moneys erroneously received and covered", Treasury Department.

<sup>17</sup> Repealed as a permanent appropriation and annual appropriation authorized, effective July 1, 1935, by sec. 2, "Permanent Appropriation Repeal Act, 1934."

<sup>18</sup> \$103,919 allotted by Federal Emergency Administration of Public Works from appropriation for National Industrial Recovery.

<sup>19</sup> \$65,000 allotted by the President from appropriation "Loans and relief in stricken agriculture areas."

Allotted by Federal Emergency Administration of Public Works from appropriation for National Industrial Recovery:

<sup>20</sup> \$2,050,000.

<sup>21</sup> \$2,020,620.

<sup>22</sup> \$80,000.

## STATEMENT No. 2—Continued

## ESTIMATES OF APPROPRIATIONS AND EXPENDITURES—Continued

A. GENERAL AND SPECIAL ACCOUNTS	Estimates of appropriations, 1936	Appropriations, 1935	Appropriations, 1934	EXPENDITURES		
				Estimated, 1936	Estimated, 1935	Actual, 1934
<b>DEPARTMENT OF AGRICULTURE—Continued</b>						
<b>Bureau of Entomology and Plant Quarantine—Continued.</b>						
Salaries and expenses—Continued.						
Cereal and forage insects.....	\$339,729.00	\$312,701	\$488,640.00	\$339,000	\$326,000	\$369,771.13
Chinch-bug control.....			1,000,000.00		925,000	
European corn-borer control.....	32,939.00	30,411	40,000.00	32,000	31,600	30,480.48
Spray residue investigations, emergency expenditures (N. I. R.).....			(23)		81,200	20,008.43
Barberry eradication.....	200,000.00		180,722.00	200,000		129,209.22
Black stem rust, emergency expenditures (N. I. R.).....			(24)	24,000	408,400	322,600.61
Cotton insects.....	147,244.00	136,000	175,000.00	147,200	141,500	123,767.89
Pink bollworm control.....	276,839.00	254,959	379,804.00	276,000	265,800	298,625.88
Thurberia weevil control.....	2,808.00	2,584	3,275.00	2,800	2,600	2,400.94
Bee culture.....	50,000.00	45,670	65,000.00	50,000	47,800	47,752.44
Insects affecting man and animals.....	120,148.00	109,600	168,000.00	120,000	119,700	113,364.21
Insect-pest survey.....	134,798.00	121,616	217,000.00	134,000	128,200	132,429.67
Insecticides and fungicide investigations, emergency expenditures (N. I. R.).....			(25)		54,800	3,248.98
Insecticide and fungicide investigations.....	154,984.00	87,920	109,563.00	154,000	92,300	92,849.90
Mexican fruit fly.....	140,460.00	101,652	114,197.00	140,000	105,900	97,207.56
Eradication of West Indian fruit fly, emergency expenditures (N. I. R.).....			(26)		27,400	3,715.77
Control investigations.....	44,518.00	40,738		44,000	42,600	28,000.00
Transit inspection.....	29,059.00	26,419	30,229.00	29,000	27,700	24,928.77
Foreign-plant quarantine.....	625,956.00	552,966	685,000.00	625,000	596,900	569,926.93
Certification of exports.....	31,862.00	16,120	18,558.00	31,000	16,900	15,668.68
Physical improvements, emergency expenditures (N. I. R.).....			(27)		155,000	71,530.31
Total, general.....	4,729,921.00	3,218,456	6,104,860.00	4,719,000	4,308,800	3,764,099.01
Total, emergency.....				114,000	2,674,200	2,611,624.79
Total, Bureau of Entomology and Plant Quarantine.....	4,729,921.00	3,218,456	6,104,860.00	4,833,000	6,983,000	6,375,723.80
<b>Bureau of Biological Survey:</b>						
Salaries and expenses:						
General administrative expenses.....	79,595.00	72,978	76,865.00	79,000	76,600	68,649.03
Maintenance of mammal and bird reservations.....	56,727.00	52,368	75,000.00	56,000	54,800	52,775.25
Food habits of birds and animals.....	57,640.00	75,112	75,000.00	57,000	54,900	46,764.11
Control of predatory animals and injurious rodents.....	453,692.00	398,982	530,000.00	451,000	437,900	436,885.60
Rodent control, emergency expenditures (P. W. A.).....					189,100	156,914.68
Production of fur-bearing animals.....	56,112.00	51,717	55,000.00	56,000	54,000	51,339.57
Biological investigations.....	76,149.00	69,711	85,000.00	76,000	73,000	71,986.48
Protection of migratory birds.....	167,978.00	155,085	198,190.00	170,000	161,000	154,490.70
Enforcement of Alaska game law.....	71,596.00	66,598	90,000.00	71,000	69,000	60,124.62
Physical improvements, emergency expenditures (N. I. R.).....			(28)		475,900	290,590.00
Wildlife refuges, emergency expenditures (Emergency relief and public works).....			(29)	1,500,000	1,000,000	
In all, salaries and expenses.....	1,019,489.00	942,551	1,185,055.00	2,516,000	2,596,200	1,390,520.04
Upper Mississippi River refuge.....	36,626.00	33,795	61,700.00	36,000	64,900	59,378.39
Bear River migratory-bird refuge.....	16,559.00	15,319	20,000.00	16,000	16,200	14,079.60
Migratory-bird conservation act.....	67,510.00	62,419	89,525.00	67,000	64,800	50,936.71
Advances to migratory-bird-conservation fund.....		150,000		6,000	144,000	
Cheyenne Bottoms migratory-bird refuge.....						68.11
Malheur Lake Reservation.....						94.29
Total, general.....	1,140,184.00	1,204,084	1,356,280.00	1,141,000	1,271,100	1,067,572.46
Total, emergency.....				1,500,000	1,615,000	447,504.63
Permanent appropriation:						
Migratory-bird-conservation fund (special account), act Mar. 16, 1934.....	750,000.00			700,000	500,000	
Total, Bureau of Biological Survey.....	1,890,184.00	1,204,084	1,356,280.00	3,341,000	3,386,100	1,515,077.14

Allotted by Federal Emergency Administration of Public Works from appropriation for National Industrial Recovery:

<sup>23</sup> \$103,215.<sup>24</sup> \$750,000.<sup>25</sup> \$60,000.<sup>26</sup> \$36,000.<sup>27</sup> \$226,700.<sup>28</sup> \$766,550.<sup>29</sup> \$2,500,000 allotted by the President from appropriation "Emergency relief and public works."

STATEMENT No. 2—Continued  
ESTIMATES OF APPROPRIATIONS AND EXPENDITURES—Continued

A. GENERAL AND SPECIAL ACCOUNTS	Estimates of appropriations, 1936	Appropriations, 1935	Appropriations, 1934	EXPENDITURES		
				Estimated, 1936	Estimated, 1935	Actual, 1934
<b>DEPARTMENT OF AGRICULTURE—Continued</b>						
<b>Bureau of Public Roads:</b>						
Cooperative construction of rural post roads.....	\$8,559,256.14	\$8,000,000	\$35,000,000.00	\$8,559,000	\$15,440,000	\$43,326,879.52
Federal-aid highway system, advances to States, emergency construction, act 1932.....					2,198,800	55,669,145.34
Federal-aid highway system, advances to States, emergency construction, act June 19, 1934.....		100,000,000			100,000,000	
Federal-aid highway fund, emergency expenditures (N. I. R.).....			( <sup>30</sup> )	1,500,000	278,149,700	125,313,884.08
Public-lands highways, emergency construction.....				12,000	268,500	973,026.07
Public-lands highways, emergency construction, act of June 19, 1934.....		2,500,000		500,000	2,000,000	
Public-lands highways, emergency expenditures (N. I. R.).....			( <sup>31</sup> )	9,000	3,631,000	1,858,436.40
Mount Vernon Memorial Highway.....					107,900	33,934.90
Roads within grounds, Monticello, Va.....		30,000			30,000	
Improvement of roads on Government lands at Beltsville, Md., emergency construction (N. I. R.).....			( <sup>32</sup> )		10,700	
Flood relief, Georgia and South Carolina, for restoration of roads and bridges.....					41,000	42,403.44
Flood relief, Missouri, Mississippi, Louisiana, and Arkansas, for restoration of roads and bridges.....					925,300	
Flood relief, Vermont, New Hampshire, and Kentucky, for restoration of roads and bridges.....					655,500	299,162.06
Work relief highways, emergency expenditures (N. I. R.).....			( <sup>33</sup> )		6,885,200	545,790.21
Total, general.....	8,559,256.14	8,030,000				
Total, emergency.....		102,500,000	35,000,000.00	10,580,000	405,343,600	227,562,662.02
Total, Bureau of Public Roads.....	8,559,256.14	110,530,000	35,000,000.00	10,580,000	405,343,600	227,562,662.02
<b>Bureau of Agricultural Engineering:</b>						
Salaries and expenses:						
General administrative expenses.....	37,600.00	33,867	36,810.00	37,600	35,600	32,649.59
Agricultural engineering.....	370,669.00	316,451	375,000.00	370,600	331,100	312,948.71
Total, general.....	408,269.00	350,318	411,810.00	408,200	366,700	345,598.30
Physical improvements, emergency expenditures (N. I. R.).....			( <sup>34</sup> )		132,500	91,229.91
Total, Bureau of Agricultural Engineering.....	408,269.00	350,318	411,810.00	408,200	499,200	436,828.21
<b>Bureau of Agricultural Economics:</b>						
Salaries and expenses:						
General administrative expenses.....	236,306.00	230,370	267,750.00	236,000	240,200	208,264.61
Farm management and practice.....	344,080.00	313,670	375,000.00	344,000	328,300	296,070.87
Marketing and distributing farm products.....	688,654.00	609,094	725,000.00	688,000	655,300	582,278.51
Crop and livestock estimates.....	661,289.00	603,701	700,000.00	661,000	632,800	623,692.61
Foreign competition and demand.....	278,000.00	226,590	292,870.00	278,000	263,800	208,279.53
Market inspection of farm products.....	431,203.00	389,805	500,286.00	431,000	409,200	359,263.61
Market news service.....	1,076,492.00	1,002,868	1,300,000.00	1,076,000	1,039,300	866,722.78
Cotton statistics.....	224,517.00	207,174	350,000.00	224,000	215,800	205,809.41
Tobacco stocks and standards.....	17,187.00	15,805	23,200.00	17,000	16,400	12,696.86
Collection and analysis of economic data on agricultural products.....		47,670				
Perishable agricultural commodities act.....	131,466.00	120,727	165,000.00	131,000	125,000	115,945.99
In all, salaries and expenses.....	4,089,194.00	3,767,474	4,699,106.00	4,086,000	3,926,100	3,479,024.78
Enforcement, United States Cotton Futures Act and Cotton Standards Act.....	477,111.00	260,679	268,000.00	477,000	401,000	321,095.35
Enforcement, United States Grain Standards Act.....	708,941.00	644,397	765,000.00	708,000	676,000	624,807.37
Administration, United States Warehouse Act.....	316,665.00	271,383	296,220.00	316,000	281,000	235,957.13
Enforcement Standard Container, Hamper, and Produce Agency Acts.....	30,238.00	29,035	34,120.00	30,000	29,000	23,498.10
Salaries and expenses, wool division.....			2,814.00			
Wool-marketing studies (special fund).....	27,652.00	25,223	30,000.00	27,000	26,400	23,106.41
Total Bureau of Agricultural Economics.....	5,649,801.00	4,998,191	6,095,260.00	5,644,000	5,339,500	4,707,489.14

Allotted by Federal Emergency Administration of Public Works from appropriation for National Industrial Recovery:

<sup>30</sup> \$400,000,000.

<sup>31</sup> \$5,000,000.

<sup>32</sup> \$10,725.

<sup>33</sup> \$7,681,000.

<sup>34</sup> \$223,788.

## STATEMENT No. 2—Continued

## ESTIMATES OF APPROPRIATIONS AND EXPENDITURES—Continued

A. GENERAL AND SPECIAL ACCOUNTS	Estimates of appropriations, 1936	Appropriations, 1935	Appropriations, 1934	EXPENDITURES		
				Estimated, 1936	Estimated, 1935	Actual, 1934
<b>DEPARTMENT OF AGRICULTURE—Continued</b>						
<b>Bureau of Home Economics:</b>						
Salaries and expenses:						
General administrative expenses .....	\$26,135.00	\$25,747	\$26,049.00	\$26,000	\$27,000	\$24,666.10
Home economics investigations.....	167,350.00	152,954	186,700.00	167,000	160,000	146,695.66
Total, general.....	193,485.00	178,701	212,749.00	193,000	187,000	171,361.76
Physical improvements, emergency expenditures (N. I. R.).....			(39)			1,199.08
Total, Bureau of Home Economics.....	193,485.00	178,701	212,749.00	193,000	187,000	172,560.79
<b>Enforcement of the Grain Futures Act:</b>						
Salaries and expenses.....	196,500.00	181,498	200,000.00	196,000	188,000	163,180.15
<b>Food and Drug Administration:</b>						
Salaries and expenses:						
General administrative expenses .....	100,802.00	95,178	96,827.00	100,000	100,000	88,552.81
Enforcement Food and Drugs Act.....	1,765,879.00	1,161,477	1,185,000.00	1,765,500	1,212,900	1,125,589.82
Enforcement, Tea Importation Act.....	40,094.00	36,786	38,000.00	40,000	38,300	33,964.86
Naval Stores Act.....	34,700.00	32,052	32,599.00	34,000	33,300	28,579.29
Enforcement, Insecticide Act.....	208,180.00	191,517	195,000.00	208,000	199,600	179,852.88
Enforcement, Milk Importation Act.....	19,241.00	17,739	18,360.00	19,000	18,400	13,320.08
Enforcement, Caustic Poison Act.....	24,741.00	22,964	23,719.00	24,000	23,800	20,079.08
Total, general.....	2,193,637.00	1,557,713	1,589,505.00	2,190,000	1,626,300	1,489,938.82
Physical improvements, emergency expenditures (N. I. R.).....			(36)		40,800	29,725.41
Total, Food and Drug Administration.....	2,193,637.00	1,557,713	1,589,505.00	2,190,000	1,666,500	1,519,664.23
<b>Agricultural Adjustment Administration (act May 12, 1933, 48 Stat. 38):</b>						
Salaries and expenses, emergency expenditures.....			100,000,000.00	3,000,000	3,030,000	4,982,951.96
General expenses, act May 25, 1934, emergency expenditures.....		150,000,000		9,000,000	137,860,000	3,139,865.84
Allotment to supplement proceeds derived from processing taxes under sec. 220 N. I. R. Act.....			(37)		34,255,000	2,744,629.20
Administration of codes, emergency expenditures (N. I. R.).....			(38)		544,000	21,646.49
Purchase of surplus sugar from processing taxes, A. A. A.....					8,000,000	
Advances to Department of Agriculture under Tobacco Act of June 28, 1934.....					557,000	
Administration of Cotton Act of 1934.....					7,768,000	
Permanent appropriations:						
Advances by Secretary of the Treasury under sec. 12 (b), act May 12, 1933.....	570,000,000.00	831,022,428		39 400,000,000	532,352,000	303,957,940.47
Working fund, Agricultural Adjustment Administration.....						-9,961,619.32
Refunds of processing taxes.....				38 60,000,000	64,532,000	1,194,639.95
Total, general.....	570,000,000.00	831,022,428		460,000,000	613,209,000	295,190,961.10
Total, emergency.....		150,000,000	100,000,000.00	12,000,000	175,689,000	10,889,083.49
Total, Agricultural Adjustment Administration.....	570,000,000.00	981,022,428	100,000,000.00	472,000,000	788,898,000	306,080,044.59
<b>Miscellaneous:</b>						
Loans and relief in stricken agricultural areas, emergency expenditures.....					83,904,000	
Experiments and demonstrations in livestock production in Southern States.....	39,900.00	37,036	39,560.00	39,000	38,400	35,763.28
Experiments in livestock production in southern United States, emergency expenditures, (N. I. R.).....			(40)		5,100	
Collection of feed and seed-grain loans.....						-1.00
Grasshopper control.....		2,354,893			1,535,000	1,039,743.87
Beltsville Research Center.....	75,000.00					
Soil-erosion investigations.....	256,362.00	168,326	276,474.00	256,000	177,000	222,009.09
Soil erosion investigations, emergency expenditures (N. I. R.).....			(41)	2,700	76,000	49,903.26
Forest roads and trails.....	7,082,600.00	1,500,000	4,457,400.00	7,000,000	3,191,000	6,396,002.00

Allotted by the Federal Emergency Administration of Public Works from appropriation for National Industrial Recovery:

<sup>35</sup> \$1,200.

<sup>36</sup> \$70,000.

<sup>37</sup> \$37,000,000.

<sup>38</sup> \$566,000.

<sup>39</sup> It is impossible even to approximate the expenditures for rental and benefit payments in the fiscal year 1936. The amounts indicated merely reflect an arbitrary figure somewhat comparable with the expenditures in the fiscal year 1935.

Allotted by the Federal Emergency Administration of Public Works from appropriation for National Industrial Recovery:

<sup>40</sup> \$5,175.

<sup>41</sup> \$87,750.

STATEMENT No. 2—Continued  
ESTIMATES OF APPROPRIATIONS AND EXPENDITURES—Continued

A. GENERAL AND SPECIAL ACCOUNTS	Estimates of appropriations, 1936	Appropriations, 1935	Appropriations, 1934	EXPENDITURES		
				Estimated, 1936	Estimated, 1935	Actual, 1934
<b>DEPARTMENT OF AGRICULTURE—Continued</b>						
<b>Miscellaneous—Continued.</b>						
<i>Forest roads and trails, emergency construction, act June 19, 1934.</i>		\$10,000,000		\$2,000,000	\$8,000,000	
<i>Forest roads and trails, emergency expenditures (N. I. R.)</i>			(42)		5,436,000	\$6,263,409.33
<i>Highways within national forests, emergency construction</i>					25,400	1,809,837.46
Construction of buildings, Government Island, Calif.					1,300	37,463.35
Claims for damages			\$2,381.42		2,400	352.07
Judgments and claims			1,190.70		25,700	1,190.76
Private relief acts			25,479.21		22,700	2,798.74
Special-deposit accounts						-132,557.90
Increase of compensation						-12.12
Working fund						-173,232.23
<i>Working Fund, Public Works</i>						-355,135.63
<i>Forest roads and trails, emergency expenditures (N. I. R.)</i>			(43)		8,604,000	5,191,194.83
Total, general	\$7,453,862.00	4,060,255	4,802,485.33	295,000	1,802,500	1,033,517.85
Total, emergency		10,000,000		9,002,700	107,241,500	19,854,711.26
Total, miscellaneous	7,453,862.00	14,060,255	4,802,485.33	9,297,700	109,044,000	20,388,229.11
General	651,278,170.14	900,180,091	109,885,134.33	525,089,000	677,407,900	353,392,184.71
Adjustment between cash expenditures and checks issued						-14,111,909.99
Total, general	651,278,170.14	900,180,091	109,885,134.33	525,089,000	677,407,900	339,280,274.72
Emergency		262,500,000	100,000,000.00	33,287,400	707,498,000	271,725,250.04
Adjustment between cash expenditures and checks issued						+18,491,297.37
Total emergency		262,500,000	100,000,000.00	33,287,400	707,498,000	290,216,547.41
Total, Department of Agriculture	651,278,170.14	1,162,680,091	209,885,134.33	558,376,400	1,384,905,900	629,496,822.13
<b>SUMMARY</b>						
General	651,278,170.14	900,180,091	109,885,134.33	525,089,000	677,407,900	339,280,274.72
Emergency		262,500,000	100,000,000.00	33,287,400	707,498,000	290,216,547.41
Total, Department of Agriculture	651,278,170.14	1,162,680,091	209,885,134.33	558,376,400	1,384,905,900	629,496,822.13
Annual appropriations		323,192,177	201,255,438.33			
Permanent appropriations		839,487,914	8,629,696.00			
Total, Department of Agriculture	651,278,170.14	1,162,680,091	209,885,134.33	558,376,400	1,384,905,500	629,496,822.13

Allotted by Federal Emergency Administration of Public Works from appropriation for National Recovery:

<sup>42</sup> \$9,700,000.

<sup>43</sup> \$15,000,000.



## STATEMENT No. 2—Continued

## ESTIMATES OF APPROPRIATIONS AND EXPENDITURES—Continued

A. GENERAL AND SPECIAL ACCOUNTS	Estimates of appropriations, 1936	Appropriations, 1935	Appropriations, 1934	EXPENDITURES		
				Estimated, 1936	Estimated, 1935	Actual, 1934
<b>DEPARTMENT OF COMMERCE</b>						
<b>Secretary's office:</b>						
Salaries, office of the Secretary.....	\$350,030	\$326,000	\$279,590.00	\$350,000	\$325,000	\$276,058.14
Contingent and miscellaneous expenses.....	128,325	123,000	<sup>1</sup> 222,350.00	120,000	95,000	111,854.56
Printing and binding.....	430,000	350,410	<sup>2</sup> 470,000.00	400,000	300,000	284,596.26
Total, Secretary's office.....	908,355	799,410	971,940.00	870,000	720,000	672,508.96
<b>Federal Employment Stabilization Board.....</b>	30,000	40,000	65,000.00	30,000	34,500	29,263.54
<b>Bureau of Air Commerce:</b>						
Aircraft in commerce.....	734,800	644,000	1,070,570.00	734,800	634,000	681,007.26
Air-navigation facilities.....	5,274,900	4,867,800	6,590,210.00	5,200,000	4,500,000	4,204,829.84
Air-navigation facilities, emergency expenditures (N. I. R.).....			( <sup>3</sup> )		2,500,300	392,155.05
Emergency expenditures (C. W. A.).....					500	28.20
Total, general.....	6,009,700	5,511,800	7,660,780.00	5,934,800	5,134,000	4,885,837.10
Total, emergency.....					2,500,800	392,183.25
Total, Bureau of Air Commerce.....	6,009,700	5,511,800	7,660,780.00	5,934,800	7,634,800	5,278,020.35
<b>Bureau of Foreign and Domestic Commerce:</b>						
Salaries, Bureau of Foreign and Domestic Commerce.....	327,270	286,600	225,000.00	327,200	301,000	139,154.95
Promoting commerce in Europe and other areas.....	363,480	309,800	626,000.00	361,900	325,000	319,628.86
Promoting commerce in Latin America.....	152,450	128,500	402,000.00	151,900	135,400	240,525.77
Promoting commerce in the Far East.....	99,040	81,740	337,000.00	98,700	85,000	161,773.71
Promoting commerce in Africa.....	29,290	26,970	79,640.00	29,200	28,500	45,571.50
District and cooperative office service.....	328,000	280,217	400,000.00	327,000	296,700	268,014.63
Enforcement of the China Trade Act.....	9,000	8,130	15,800.00	9,000	8,500	10,247.87
Export industries.....	527,000	475,000	692,800.00	526,700	500,200	360,204.23
Domestic commerce and raw materials investigations.....	228,000	185,000	266,000.00	219,900	200,500	131,808.05
Compiling foreign-trade statistics.....	312,300	258,037	244,000.00	311,300	271,500	200,470.33
Lists of foreign buyers.....	45,000	31,572	53,890.00	45,000	33,100	35,475.86
Investigation of foreign-trade restrictions.....	96,260	78,381	45,240.00	96,200	82,500	31,119.01
Allowance for quarters, Foreign Commerce Service.....	103,400	93,060	85,000.00	103,400	98,200	31,988.41
Foreign Trade Zones.....	30,000			30,000		
Transportation of families and effects of officers and employees.....	35,000	35,000	42,000.00	34,000	36,500	57,837.82
Payments to officers and employees of the United States in foreign countries due to appreciation of foreign currencies.....		( <sup>4</sup> )			194,900	36,582.57
Total, Bureau of Foreign and Domestic Commerce.....	2,685,490	2,278,007	3,514,370.00	2,671,400	2,597,500	2,070,403.57
<b>Bureau of the Census:</b>						
Salaries and expenses.....	1,964,430	1,593,500	1,903,000.00	1,964,400	1,666,300	1,459,866.25
Fifteenth Decennial Census.....						-91.17
Census of Agriculture.....	1,500,000	2,270,000		1,500,000	2,383,000	
Total, Bureau of the Census.....	3,464,430	3,863,500	1,903,000.00	3,464,400	4,049,300	1,459,775.08
<b>Bureau of Navigation and Steamboat Inspection:</b>						
Departmental salaries.....	123,169	96,057	97,000.00	123,100	101,300	92,215.96
Salaries and general expenses.....	1,474,831	1,241,695	1,308,000.00	1,474,800	1,299,800	1,182,581.79
Philippine Islands, tonnage tax (special accounts).....					3,000	2,913.08
Total, general.....	1,598,000	1,337,752	1,405,000.00	1,597,900	1,404,100	1,277,710.83
Equipment, emergency expenditures (N. I. R.).....			( <sup>5</sup> )		74,000	19,043.00
Total, annual appropriations.....	1,598,000	1,337,752	1,405,000.00	1,597,900	1,478,100	1,296,753.83
Permanent appropriation: Refunds.....	( <sup>6</sup> )	3,000	3,000.00		3,000	1,016.36
Total, general.....	1,598,000				1,407,100	1,278,727.19
Total, emergency.....					74,000	19,043.00
Total, Bureau of Navigation and Steamboat Inspection.....	1,598,000	1,340,752	1,408,000.00	1,597,900	1,481,100	1,297,770.19
<b>Bureau of Standards:</b>						
Salaries, Bureau of Standards.....	713,690	589,090	600,000.00	711,000	618,300	568,121.32
Equipment, Bureau of Standards.....	60,000	50,000	80,000.00	58,000	49,000	57,232.87

<sup>1</sup> Includes \$2,350 of the appropriation for "Administration, Bureau of Fisheries", transferred to this title.<sup>2</sup> Includes \$10,000 appropriated for the U. S. Shipping Board transferred under Executive Order No. 6166 of June 10, 1933.<sup>3</sup> \$3,031,878 allotted by Federal Emergency Administration of Public Works from appropriation for National Industrial Recovery.<sup>4</sup> \$234,000 allocated under this title from appropriation of \$7,438,000 act May 30, 1934.<sup>5</sup> \$93,043 allotted by Federal Emergency Administration of Public Works from appropriation for National Industrial Recovery.<sup>6</sup> Repealed as a special account and designated as a trust account by "Permanent Appropriation Repeal Act, 1934."

## STATEMENT No. 2—Continued

## ESTIMATES OF APPROPRIATIONS AND EXPENDITURES—Continued

A. GENERAL AND SPECIAL ACCOUNTS	Estimates of appropriations, 1936	Appropriations, 1935	Appropriations, 1934	EXPENDITURES		
				Estimated, 1936	Estimated, 1935	Actual, 1934
<b>DEPARTMENT OF COMMERCE—Continued</b>						
<b>Bureau of Standards—Continued.</b>						
<i>Equipment, Bureau of Standards, emergency expenditures (N. I. R.)</i>			(?)		\$24,400	\$54,834.01
General expenses, Bureau of Standards	\$56,000	\$44,000	\$64,000.00	\$53,000	43,500	41,842.17
Hydraulic laboratory		26,171				26,386.26
Improvement and care of grounds	10,530	6,827	11,220.00	10,000	7,100	6,590.56
<i>Improvement and care of grounds, emergency expenditures (N. I. R.)</i>			(?)		200	20,072.49
Testing, standardization, and research	982,450	720,820	1,300,825.00	977,100	781,500	610,307.92
Total, general	1,822,670	1,436,908	2,056,045.00	1,809,100	1,499,400	1,310,481.10
Total, emergency					24,600	74,908.60
Total, Bureau of Standards	1,822,670	1,436,908	2,056,045.00	1,809,100	1,524,000	1,385,387.60
<b>Bureau of Lighthouses:</b>						
Salaries, Bureau of Lighthouses	113,840	98,523	100,000.00	113,800	104,200	94,557.64
Salaries, keepers of lighthouses	1,850,330	1,621,510	1,783,500.00	1,850,000	1,743,900	1,558,138.18
Salaries, lighthouse vessels	2,191,460	1,958,850	2,221,800.00	2,190,000	2,067,000	1,863,578.53
Superintendents, clerks, etc.	682,900	605,000	589,000.00	682,900	635,400	560,276.21
Retired pay, Lighthouse Service	580,000	480,510	418,800.00	579,000	504,700	432,921.43
General expenses	4,035,740	3,752,980	4,009,000.00	4,030,000	3,797,300	3,202,975.47
Light stations, vessels, etc. (construction)				189,800	267,600	173,418.14
<i>Light stations, vessels, etc. (construction), emergency expenditures (N. I. R.)</i>			(0)	350,000	3,590,700	1,329,535.77
Light stations, vessels, etc., emergency construction (act July 21, 1932)				650,000	107,800	114,747.57
Aids to navigation, Lighthouse Service				89,000	2,000	43,779.84
Aids to navigation, Lighthouse Service, emergency construction (act July 21, 1932)				1,000,000	16,900	244,817.84
Total, general	9,454,270	8,517,373	9,122,100.00	11,374,500	9,236,800	8,289,210.85
Total, emergency				350,000	3,590,700	1,329,535.77
Total, Bureau of Lighthouses	9,454,270	8,517,373	9,122,100.00	11,724,500	12,827,500	9,618,746.62
<b>Coast and Geodetic Survey:</b>						
Salaries, office force	548,575	478,800	461,000.00	548,500	504,300	460,273.03
<i>Salaries, Office force emergency expenditures (N. I. R.)</i>			(10)		376,300	172,211.00
General expenses	55,000	50,000	55,000.00	55,000	50,000	23,883.84
<i>General expenses, emergency expenditures (N. I. R.)</i>			(11)		56,900	49,220.83
Pay and allowances, commissioned officers	760,000	624,991	633,955.00	760,000	686,100	485,984.60
Pay of personnel of vessels	486,485	475,011	533,000.00	486,400	453,200	328,522.38
Field expenses	431,765	439,059	459,135.00	431,700	395,000	366,314.18
<i>Field expenses, emergency expenditures (N. I. R.)</i>			(12)		2,525,000	2,741,908.44
Repairs of vessels	65,000	58,200	63,000.00	65,000	58,200	54,075.75
<i>Repairs to vessels, emergency expenditures (N. I. R.)</i>			(13)		16,700	184,469.85
<i>New vessels, emergency expenditures, (N. I. R.)</i>			(14)		33,500	2,460.39
Emergency construction, act July 21, 1932						24,986.00
Total, general	2,346,825	2,126,061	2,205,090.00	2,346,600	2,146,800	1,744,039.78
Total, emergency					2,808,400	3,150,270.61
Total, Coast and Geodetic Survey	2,346,825	2,126,061	2,205,090.00	2,346,600	4,955,200	4,894,310.39
<b>Bureau of Fisheries:</b>						
Salaries, Commissioner's office	154,820	136,600	<sup>15</sup> 161,050.00	154,000	143,000	134,742.15
Administration			(16)			2,820.00
Propagation of food fishes	632,560	570,600	801,755.00	629,500	580,000	533,105.41
<i>Propagation of food fishes, emergency expenditures (N. I. R.)</i>			(17)		29,900	107,555.00
Maintenance of vessels	145,160	135,380	200,000.00	143,000	138,000	123,617.00
<i>Maintenance of vessels, emergency expenditures (N. I. R.)</i>			(18)			19,945.00
Inquiry respecting food fishes	164,720	151,214	173,000.00	162,500	155,600	121,578.00
<i>Inquiry respecting food fishes, emergency expenditures (N. I. R.)</i>			(19)		171,600	82,348.00

Allotted by Federal Emergency Administration of Public Works from appropriation for National Industrial Recovery:

<sup>7</sup> \$79,720.

<sup>8</sup> \$20,280.

<sup>9</sup> \$5,620,334.

<sup>10</sup> \$548,544.

<sup>11</sup> \$106,206.

<sup>12</sup> \$5,067,000.

<sup>13</sup> \$201,200.

<sup>14</sup> \$36,000.

<sup>15</sup> Includes \$650 of the appropriation for "Administration, Bureau of Fisheries", transferred to above title.

<sup>16</sup> Appropriation under this title transferred as follows: "Contingent expenses, Department of Commerce", \$2,350; "Salaries, Bureau of Fisheries", \$650.

Allotted by Federal Emergency Administration of Public Works from appropriation for National Industrial Recovery:

<sup>17</sup> \$131,500.

<sup>18</sup> \$20,000.

<sup>19</sup> \$254,000.

## STATEMENT No. 2—Continued

## ESTIMATES OF APPROPRIATIONS AND EXPENDITURES—Continued

A. GENERAL AND SPECIAL ACCOUNTS	Estimates of appropriations, 1936	Appropriations, 1935	Appropriations, 1934	EXPENDITURES		
				Estimated, 1936	Estimated, 1935	Actual, 1934
<b>DEPARTMENT OF COMMERCE—Continued</b>						
<b>Bureau of Fisheries—Continued.</b>						
Fishery industries.....	\$60,850	\$57,125	\$78,000.00	\$59,500	\$57,700	\$54,446.00
Sponge fisheries.....			2,750.00			
Alaska, general service.....	263,340	245,693	340,000.00	262,000	248,000	227,677.05
Alaska, general service, emergency expenditures (N. I. R.).....			(20)		2,950	6,060.01
Mississippi wildlife and fish refuge.....	15,525	15,000	6,835.00	15,000	14,400	373.08
Fisheries Cooperative Marketing Act.....	15,000			14,500		
Enforcement of black bass law.....	15,000	13,715	13,110.00	14,500	14,000	11,967.24
Construction of stations.....						1,200.04
Construction of stations, emergency expenditures (N. I. R.).....			(21)		114,100	110,849.15
Total, general.....	1,466,975	1,325,327	1,776,500.00	1,454,500	1,350,600	1,211,525.97
Total, emergency.....					312,500	326,737.15
Total, Bureau of Fisheries.....	1,466,975	1,325,327	1,776,500.00	1,454,500	1,663,100	1,538,263.12
<b>Patent Office: 22</b>						
Salaries.....	3,440,000	2,921,931	3,176,250.00	3,440,000	3,084,200	2,568,393.92
Miscellaneous expenses.....	50,000	43,300	48,700.00	50,000	43,300	28,712.50
Printing and binding.....	995,000	900,000	950,000.00	995,000	900,000	861,427.28
Photolithography.....	250,000	205,000	250,000.00	250,000	205,000	139,491.84
Special-deposit accounts.....						74,438.30
Deficiency in revenues.....						270,255.57
Total, Patent Office.....	4,735,000	4,070,231	4,424,950.00	4,735,000	4,232,500	3,942,719.41
<b>Bureau of Mines: 23</b>						
<b>U. S. Shipping Board Bureau:</b>						
Salaries and expenses.....	215,000	219,216	300,000.00	210,000	198,300	189,157.75
U. S. Shipping Board Bureau.....						-2,613,581.42
Printing and binding.....			(24)		1,800	5,634.07
Emergency shipping fund.....						40.00
Judgments and claims.....				168,100	200,000	
Construction loan fund (special accounts).....				-7,500,000	-9,481,200	-10,479,427.59
Merchant Fleet Corporation (special accounts).....				-2,472,000	-776,600	3,206,508.38
Total, U. S. Shipping Board Bureau.....	215,000	219,216	300,000.00	-9,593,900	-9,857,700	-9,691,668.81
<b>Miscellaneous:</b>						
Judgments and claims.....			72,668.41		23,000	51,531.53
Private relief acts.....			11,941.30		500	112.44
Special deposit accounts.....						-16,393.61
Working fund.....						-56,301.65
Claims for damages.....			1,066.85			
Total, miscellaneous.....			85,676.56		23,500	-21,051.29
General.....	34,736,715	31,528,585	35,493,451.56	26,694,300	22,574,300	17,181,772.45
Adjustment between cash expenditures and checks issued.....						+726,221.82
Total, general.....	34,736,715	31,528,585	35,493,451.56	26,694,300	22,574,300	17,907,994.27
Emergency.....				\$50,000	9,311,000	5,292,676.28
Adjustment between cash expenditures and checks issued.....						-121,830.81
Total emergency.....				\$50,000	9,311,000	5,170,845.47
Total Department of Commerce.....	34,736,715	31,528,585	35,493,451.56	27,044,300	31,885,300	23,078,809.74
<b>SUMMARY</b>						
General.....	34,736,715	31,528,585	35,493,451.56	26,694,300	22,574,300	17,907,994.27
Emergency.....				350,000	9,311,000	5,170,845.47
Total, Department of Commerce.....	34,736,715	31,528,585	35,493,451.56	27,044,300	31,885,300	23,078,809.74
Annual appropriations.....		31,525,585	35,490,451.56			
Permanent appropriations.....		3,000	3,000.00			
Total, Department of Commerce.....	34,736,715	31,528,585	35,493,451.56	27,044,300	31,885,300	23,078,809.74

Allotted by Federal Emergency Administration of Public Works from appropriation for National Industrial Recovery:

<sup>20</sup> \$9,000.<sup>21</sup> \$225,000.<sup>22</sup> Classified as general accounts beginning July 1, 1935, by sec. 6, "Permanent Appropriation Repeal Act, 1934." Special accounts in prior years.<sup>23</sup> Transferred to Department of the Interior by Executive Order No. 6611 of Feb. 22, 1934.<sup>24</sup> \$10,000 appropriated transferred to "Printing and binding" under Office of the Secretary of Commerce.<sup>25</sup> After deducting \$9,544,425.59 excess of credits, U. S. Shipping Board.

STATEMENT No. 2—Continued  
ESTIMATES OF APPROPRIATIONS AND EXPENDITURES—Continued

A. GENERAL AND SPECIAL ACCOUNTS	Estimates of appropriations, 1936	Appropriations, 1935	Appropriations, 1934	EXPENDITURES		
				Estimated, 1936	Estimated, 1935	Actual, 1934
<b>DEPARTMENT OF THE INTERIOR</b>						
<b>Office of the Secretary:</b>						
Salaries, office of the Secretary of the Interior.....	\$716,190	\$614,835.00	\$472,340.00	\$716,200	\$646,900	\$393,909.90
Office of the Secretary, emergency expenditures (N. I. R.).....			(1)		3,200	3,339.82
Division of Investigation.....	391,700	362,560.00	400,000.00	391,700	377,100	
Division of Investigation, emergency expenditures (N. I. R.).....					2,600	6,372.46
Division of Grazing Control.....	250,000			225,000		
Contingent expenses, Department of the Interior.....	94,600	83,030.00	85,500.00	94,600	109,000	88,065.24
Expenses of Indian Commissioners.....			11,430.00			680.33
Printing and Binding, Department of the Interior.....	184,000	124,300.00	135,000.00	184,000	160,000	109,617.42
Oil regulations, emergency expenditures (N. I. R.).....			(2)		81,700	533,255.07
Petroleum Administrative Board, emergency expenditures (N. I. R.).....			(2)		82,400	117,608.01
Petroleum Administration, emergency.....		1,500,000.00		100,000	1,400,000	
Soil erosion prevention, emergency expenditures (N. I. R.).....			(3)	1,750,000	7,426,400	823,545.89
Subsistence homesteads, emergency expenditures (N. I. R.).....			(4)		7,627,500	5 2,330,180.62
Adjustment and payment of mineral claims.....					20,800	17,862.23
Total, general.....	1,636,490	1,184,725.00	1,104,270.00	1,611,500	1,313,800	610,135.12
Total, emergency.....		1,500,000.00		1,850,000	16,623,800	3,814,301.77
Total, office of the Secretary.....	1,636,490	2,684,725.00	1,104,270.00	3,461,500	17,937,600	4,424,434.89
United States Geographic Board 6.....		(7)	9,000.00			5 9,610.71
Commission of Fine Arts.....	9,700	9,080.00	8,800.00	9,500	9,000	8,413.48
Mount Rushmore National Memorial Commission.....	55,000		10,000.00	50,000	40,000	
George Rogers Clark Sesquicentennial Commission.....			346,650.00		99,200	306,027.71
Perry's Victory Memorial Commission.....	4,000			4,000		
Perry's Victory Memorial Commission, emergency expenditures (N. I. R.).....			(8)			
<b>General Land Office:</b>						
Salaries, General Land Office.....	587,700	542,200.00	600,000.00	587,700	558,000	537,954.96
General expenses, General Land Office.....	16,000	16,000.00	23,000.00	16,000	20,000	11,001.07
Maps of the United States.....		15,000.00			3,000	11,900.00
Surveying the public lands.....	470,000	34,000.00	500,000.00	450,000	300,000	216,260.70
Protecting public lands, timber, etc.....						307,073.25
Salaries and commissions of registers.....	73,000	67,500.00	68,750.00	73,000	71,000	63,220.65
Contingent expenses of land offices.....	160,000	147,300.00	150,000.00	160,000	150,000	141,789.29
Payments to States of 5 percent of proceeds from sales of public lands.....	2,000	(9)		2,000		
Payment of proceeds of sales of Coos Bay wagon road grant lands and timber.....	3,000	(9)		3,000		
Payment to certain counties in Oregon in lieu of taxes on Oregon and California grant lands.....	250,000	(9)		250,000		
Payment to Oklahoma from royalties, oil and gas, south half of Red River.....	12,000	(9)		12,000		
Opening Indian reservations (reimbursable).....			300.00			
Total, general.....	1,573,700	822,000.00	300.00	1,553,700	1,102,000	1,289,199.92
Surveying public lands, emergency expenditures (N. I. R.).....			(10)		556,000	611,997.09
Total, annual appropriations.....	1,573,700	822,000.00	1,342,050.00	1,553,700	1,658,000	1,901,197.01
<b>Permanent appropriations:</b>						
Repayment for lands erroneously sold.....	(11)	6,750.00	7,500.00		10,000	8,330.92
Expenses, public survey work, general.....					7,500	8,912.99
Expenses, public survey work, Alaska (special account).....	(11a)	11,000.00	20,000.00		1,000	894.54
5-percent funds to States (lands) (special accounts).....	(9)	5,000.00	8,000.00		2,500	4,662.90
Payments to States from receipts under mineral leasing act (special account).....	1,200,000	1,175,000.00	1,250,000.00	1,200,000	1,202,000	1,215,157.98

Allotted by Federal Emergency Administration of Public Works from appropriations for National Industrial Recovery:

<sup>1</sup> \$6,840.

<sup>2</sup> \$824,000.

<sup>3</sup> \$20,000,000.

<sup>4</sup> \$25,000,000.

<sup>5</sup> Cash basis.

<sup>6</sup> Abolished and functions transferred from Independent Offices by Executive Order 6680 of Apr. 17, 1934.

<sup>7</sup> Appropriation of \$9,440 distributed under office of Secretary as follows: Salaries, \$8,010; Contingent expenses, \$130; Printing and binding, \$1,300.

<sup>8</sup> \$25,025 allotted by Federal Emergency Administration of Public Works from appropriation for National Industrial Recovery.

<sup>9</sup> Permanent appropriation repealed and annual appropriation authorized, effective July 1, 1935 by sec. 4, "Permanent Appropriation Repeal Act, 1934."

<sup>10</sup> \$1,000,000 allotted by Federal Emergency Administration of Public Works from Appropriation for National Industrial Recovery.

<sup>11</sup> Abolished, effective July 1, 1935, by sec. 18, "Permanent Appropriation Repeal Act, 1934."

<sup>11a</sup> Trust funds in fiscal year 1936.

STATEMENT No. 2—Continued  
ESTIMATES OF APPROPRIATIONS AND EXPENDITURES—Continued

A. GENERAL AND SPECIAL ACCOUNTS	Estimates of appropriations, 1936	Appropriations, 1935	Appropriations, 1934	EXPENDITURES		
				Estimated, 1936	Estimated, 1935	Actual 1934
<b>DEPARTMENT OF THE INTERIOR—Continued</b>						
<b>General Land Office—Continued.</b>						
Permanent appropriations—Continued.						
Payment to Oklahoma, royalties oil and gas, south half of Red River (special account).....	( <sup>9</sup> )	\$6,000.00	\$10,000.00		\$12,000	\$7,531.26
Coos Bay wagon-road-grant fund (special account).....	( <sup>9</sup> )	3,000.00	18,000.00		1,000	1,651.22
The Oregon and California land-grant fund (special account).....	( <sup>9</sup> )	150,000.00	200,000.00		150,000	244,060.92
Total, General Land Office.....	\$2,773,700	2,178,750.00	2,855,550.00	\$2,753,700	3,044,000	3,392,399.74
<b>Bureau of Indian Affairs:</b>						
Salaries, Bureau of Indian Affairs.....	470,190	340,075.00	356,000.00	470,200	358,600	324,761.92
General expenses, Indian Service:						
Transportation and incidental expenses, Bureau of Indian Affairs.....	30,600	18,500.00	20,000.00	30,600	18,500	17,887.40
Purchase and transportation of Indian supplies.....	785,000	643,900.00	650,000.00	785,000	647,200	541,415.03
Field representatives, Indian Service.....		12,080.00	19,000.00		12,500	15,531.52
Pay of judges, Indian courts.....	15,000	13,500.00	15,000.00	15,000	14,300	11,648.78
Increase of compensation, Indian Service.....						-2.67
Pay of Indian police.....	117,390	105,650.00	150,000.00	117,300	111,500	97,752.52
Suppressing liquor traffic among Indians.....	55,880	47,200.00	95,300.00	55,800	48,600	51,695.50
Indian agency buildings.....	145,000	144,110.00	219,260.00	145,000	144,000	137,128.90
Indian agency buildings, emergency expenditures (N. I. R.).....			( <sup>12</sup> )		1,340,500	56,566.00
Expenses of tribal organization.....	250,000			207,800	42,200	
Expenses in probate matters:						
Determining heirs of deceased Indian allottees.....			60,000.00			40,379.20
Probate attorneys, Five Civilized Tribes.....			30,000.00			24,195.71
Indian lands:						
Surveying and allotting Indian reservations.....			20,000.00			1,221.08
Quieting title, Pueblo lands, New Mexico.....			10,000.00			9,545.58
Advertising sale of Indian lands.....			500.00			87.10
Counsel for Pueblo Indians of New Mexico.....			3,440.00			3,241.32
Compensation to Pueblo Indians of New Mexico.....						51,688.87
Compensation to non-Indian claimants, Pueblo Indian lands, New Mexico.....				32,600		
Payment to loyal Shawnee Indians, Oklahoma.....				7,000	9,200	
Lands and water rights, Navajoes, Arizona (reimbursable).....		481,879.38		50,000	431,800	
Acquisition of land.....	1,000,000			980,400	19,600	
Compensation to Wyandotte Indians, Oklahoma.....	10,000			10,000		
Enrollment, Indians of California.....						13.76
Miscellaneous lands and improvements.....						1,750.50
Industrial assistance and advancement:						
Administration of Indian forests.....	225,000	183,510.00	197,000.00	225,000	189,000	132,089.73
Expenses, sale of timber.....	150,000	92,000.00	103,521.67	150,000	94,800	62,953.48
Suppressing forest fires on Indian reservations.....	20,000	20,000.00	40,000.00	20,000	20,000	777.33
Supervising mining operations on leased Indian lands.....	62,000	60,000.00	60,000.00	62,000	62,000	56,600.79
Obtaining employment for Indians.....	41,820	37,150.00	21,160.00	41,800	38,400	37,912.03
Agriculture and stock raising among Indians.....	562,170	342,850.00	355,000.00	562,000	354,900	289,960.94
Industry among Indians.....	150,000	325,000.00	449,200.00	150,000	325,000	214,461.65
Industry among Indians, emergency expenditures (N. I. R.).....			( <sup>13</sup> )		702,500	297,495.00
Revolving loan fund.....	5,000,000			4,978,500	21,500	
Purchase of implements, etc., for Indians of Fort Belknap Reservation, Mont. (reimbursable).....						-71.28
Purchase of horses, San Carlos Reservation, Arizona.....	20,000			20,000		
Suppressing contagious diseases among livestock of Indians.....			3,000.00			1.00
Eradication of scabies in sheep and goats, Indian Service.....			5,000.00			101.46
Development of water supply.....	60,000	52,810.00	87,300.00	60,000	53,700	40,378.91
Development of water supply, emergency expenditures (N. I. R.).....			( <sup>14</sup> )		24,400	25,561.00
Irrigation and drainage:						
Irrigation, Indian reservations, miscellaneous projects.....	134,000	130,000.00	161,500.00	134,000	133,200	124,198.49
Irrigation, Indian reservations, miscellaneous projects, emergency expenditures (N. I. R.).....			( <sup>15</sup> )		1,067,500	858,897.00
Gila River Reservation, Ariz.....	224,000	82,300.00	220,000.00	224,000	86,400	32,678.80
Gila River Reservation, Ariz., emergency expenditures (N. I. R.).....			( <sup>16</sup> )		1,851,700	486,263.00
Colorado River Reservation, Ariz.....	38,000	10,200.00	12,010.00	38,000	11,000	8,408.56
Colorado River Reservation, Ariz., emergency expenditures (N. I. R.).....			( <sup>17</sup> )		98,700	51,286.00
Irrigation, San Carlos and Florence Casa Grande projects, Arizona (reimbursable).....						122,354.37

<sup>9</sup> Permanent appropriation repealed and annual appropriation authorized, effective July 1, 1935, by sec. 4, "Permanent Appropriation Repeal Act, 1934." Allotted by Federal Emergency Administration of Public Works from Appropriation for National Industrial Recovery:

<sup>12</sup> \$1,397,100.

<sup>13</sup> \$1,000,000.

<sup>14</sup> \$50,000.

<sup>15</sup> \$1,926,400.

<sup>16</sup> \$2,338,000.

<sup>17</sup> \$150,000.

STATEMENT No. 2—Continued  
ESTIMATES OF APPROPRIATIONS AND EXPENDITURES—Continued

A. GENERAL AND SPECIAL ACCOUNTS	Estimates of appropriations, 1936	Appropriations, 1935	Appropriations, 1934	EXPENDITURES		
				Estimated, 1936	Estimated, 1935	Actual, 1934
<b>DEPARTMENT OF THE INTERIOR—Continued</b>						
<b>Bureau of Indian Affairs—Continued.</b>						
Irrigation and drainage—Continued.						
Ganado project, Navajo Reservation, Ariz.....		\$1,800.00	\$1,830.00		\$1,800	\$1,753.82
<i>Ganado project, Navajo Reservation, Ariz., emergency expenditures (N. I. R.)</i> .....			(18)		23,200	6,789.07
<i>San Carlos (Tribal), Ariz., emergency expenditures (N. I. R.)</i> .....			(19)		16,000	8,965.07
Indian lands, Yuma reclamation project, Arizona and California.....	\$24,800	11,700.00	19,500.00	\$24,800	11,700	
Fort Hall system, Idaho.....	47,000	22,500.00	27,200.00	47,000	24,500	23,210.50
<i>Fort Hall system, Idaho, emergency expenditures (N. I. R.)</i> .....			(20)		3,200	14,852.03
Kootenai Indian allotments, Idaho.....						16,408.05
Fort Belknap Reservation, Mont.....	19,000	13,500.00	21,200.00	19,000	13,900	13,200.61
<i>Fort Belknap Reservation, Mont., emergency expenditures (N. I. R.)</i> .....			(21)		32,400	7,644.00
Fort Peck Reservation, Mont.....	10,000	6,500.00	5,650.00	10,000	6,600	4,954.84
<i>Fort Peck Reservation, Mont., emergency expenditures (N. I. R.)</i> .....			(22)		5,900	9,074.00
Flathead Reservation, Mont.....	122,000	11,000.00	152,000.00	122,000	15,000	19,459.97
<i>Flathead Reservation, Mont., emergency expenditures (N. I. R.)</i> .....			(23)		353,600	311,516.00
Blackfeet Reservation, Mont.....			28,120.00			-3,350.08
Crow Reservation, Mont.....	40,000	18,450.00	17,880.00	40,000	18,900	12,210.78
<i>Crow Reservation, Mont., emergency expenditures (N. I. R.)</i> .....			(24)		2,400	47,666.00
Pyramid Lake Reservation, Nev.....		2,750.00	3,750.00		2,900	2,168.90
Paiute lands, Newlands project, Nevada.....	12,900	12,900.00	15,824.00	12,900	12,900	12,018.86
Laguna pueblo systems, New Mexico.....		2,325.00	15,770.00		2,400	1,476.53
Hogback project, Navajo Reservation, N. Mex.....	12,000	8,400.00	11,350.00	12,000	8,600	7,845.45
<i>Hogback project, Navajo Reservation, N. Mex., emergency expenditures (N. I. R.)</i> .....			(25)		54,700	74,458.00
Flood protection, pueblos in New Mexico.....			4,850.00			70.62
Middle Rio Grande conservancy project, New Mexico.....		407,230.00	4,480.00		407,600	6,684.41
Fruitlands irrigation project, Navajo Reservation, N. Mex.....	20,000			20,000		
Miscellaneous projects, Klamath Reservation.....	2,000			2,000		
Toppenish-Simcoe system, Yakima Reservation, Wash.....		800.00	900.00		900	541.85
Wapato project, Yakima Reservation, Wash.....	136,500		76,500.00	136,500		47,325.30
<i>Wapato project, Yakima Reservation, Wash., emergency expenditures (N. I. R.)</i> .....			(26)		24,100	62,694.00
Operation and maintenance of reservoirs, Yakima Reservation, Wash.....	11,000	9,000.00	11,000.00	11,000	9,000	9,000.00
Reclaiming lands, Lummi Reservation, Wash.....			8,000.00			15,959.01
<i>Lummi Diking project, emergency expenditures (N. I. R.)</i> .....			(27)		16,000	8,997.00
Wind River Reservation, Wyo.....	43,000	23,500.00	45,000.00	43,000	24,700	35,040.32
<i>Wind River Reservation, Wyo., emergency expenditures (N. I. R.)</i> .....			(28)		300,100	189,877.00
Uintah Reservation, Utah.....	55,000	23,000.00		55,000	24,800	
<b>Education:</b>						
Indian school support.....	4,808,400	3,831,450.00	3,590,800.00	4,808,400	3,940,400	3,381,313.82
Education loans.....	175,000			175,000		
Indian school subsistence, summer months.....	45,000	45,000.00	90,000.00	45,000	45,000	37,284.13
Indian school transportation.....		60,000.00	95,000.00		60,000	52,874.88
Indian school buildings.....	315,000	272,000.00	494,100.00	315,000	272,000	254,536.42
<i>Indian school buildings, emergency expenditures (N. I. R.)</i> .....			(29)		3,715,600	304,185.00
Indian boarding schools (nonreservation).....	2,093,700	2,513,680.00	3,755,000.00	2,093,700	2,611,200	2,808,881.51
<i>Indian boarding schools, emergency expenditures (N. I. R.)</i> .....			(30)		198,700	185,040.00
Indian schools, Five Civilized Tribes.....	398,000	394,000.00	387,680.00	398,000	395,400	380,623.80
Education, Sioux Nation.....	92,095	301,835.00	373,650.00	92,000	309,300	339,237.06
Education of natives in Alaska.....	626,000	572,600.00	600,000.00	626,000	586,100	526,995.47
<i>Education of natives in Alaska, emergency expenditures (N. I. R.)</i> .....			(31)		106,100	53,887.00

Allotted by Federal Emergency Administration of Public Works from appropriation for National Industrial Recovery:

- <sup>18</sup> \$30,000.
- <sup>19</sup> \$25,000.
- <sup>20</sup> \$17,500.
- <sup>21</sup> \$40,000.
- <sup>22</sup> \$15,000.
- <sup>23</sup> \$665,000.
- <sup>24</sup> \$50,000.
- <sup>25</sup> \$129,150.
- <sup>26</sup> \$186,000.
- <sup>27</sup> \$25,000.
- <sup>28</sup> \$481,000.
- <sup>29</sup> \$4,019,000.
- <sup>30</sup> \$383,700.
- <sup>31</sup> \$160,000.

STATEMENT No. 2—Continued  
ESTIMATES OF APPROPRIATIONS AND EXPENDITURES—Continued

A. GENERAL AND SPECIAL ACCOUNTS	Estimates of appropriations, 1936	Appropriations, 1935	Appropriations, 1934	EXPENDITURES		
				Estimated, 1936	Estimated, 1935	Actual, 1934
<b>DEPARTMENT OF THE INTERIOR—Continued</b>						
<b>Bureau of Indian Affairs—Continued.</b>						
Conservation of health:						
Conservation of health among Indians.....	\$3,563,120	\$2,981,040.00	\$2,996,200.00	\$3,563,100	\$3,109,300	\$2,690,460.02
<i>Emergency expenditures (N. I. R.)</i> .....			(32)		1,968,900	56,985.00
Clinical survey of disease conditions among Indians.....	20,000	20,000.00	25,000.00	20,000	20,000	6,324.79
Medical relief in Alaska.....	295,000	263,555.00	281,600.00	295,000	271,700	235,052.11
Asylum for insane Indians, Canton, S. Dak.....						396.52
Hopi-Navajo Sanitorium, Winslow, Ariz., construction and equipment.....						29,093.93
General support and administration of Indian property:						
General support and administration.....	2,254,350	1,624,040.00	1,590,900.00	2,254,000	1,678,600	1,328,121.46
<i>General support and administration, emergency expenditures (N. I. R.)</i> .....			(33)		52,800	2,245.00
Annette Islands Reserve, Alaska (34).....	25,000			25,000		
Fulfilling treaties with Indians.....	22,000	517,775.00	551,000.00	22,000	529,600	488,888.66
Roads and bridges:						
Roads, Indian reservations.....	4,000,000		250,000.00	4,000,000		3,592.52
<i>Emergency expenditures (N. I. R.)</i> .....			(35)		401,200	3,762,256.57
Gallup-Shiprock Highway, Navajo Reservation, N. Mex.....	20,000	20,000.00	20,000.00	20,000	20,000	13,737.16
Monuments.....						
Annuity and per capita payments.....	241,020	22,020.00	31,020.00	241,000	22,000	29,510.30
Road, Wind River Reservation, Wyo., emergency construction.....						27,503.39
Roads, Indian reservations, emergency construction.....						17,559.75
Roads, Indian reservations, emergency construction, act June 19, 1934.....		2,000,000.00			2,000,000	
Interest on Indian trust funds.....	510,000			510,000		
Compensation of non-Indian claimants.....						199,363.45
Claims of individual Sioux Indians.....						11,136.00
Claims and judgments.....						3,518.76
Private relief acts.....						9,492.67
Working fund, Department of the Interior, Indians.....						-49,382.86
Claims for damages.....						260.60
Total, general.....	29,624,935	17,157,064.38	18,966,545.67	29,630,400	17,704,700.00	15,505,073.24
Total, emergency.....		2,000,000.00			14,360,100.00	6,873,498.57
Total, annual appropriations.....	29,624,935	19,157,064.38	18,966,545.67	29,630,400	32,064,800.00	22,378,571.81
Permanent appropriations:						
Interest on Indian trust funds.....	(36)	600,000.00	760,000.00		600,000.00	507,250.23
Civilization of the Sioux Indians.....	(36)	190,000.00	200,000.00		190,000.00	159,407.94
Indian Service supply fund.....						15,769.96
Maintenance, construction charges, etc., irrigation systems (special account).....	(36)	311,500.00			311,500	280,778.52
Annette Islands Reserve, Alaska, fund from leases (special account).....	(36)	10,000.00	15,000.00		10,000	31,384.78
Special deposit accounts (special fund).....						-257.91
Total, Bureau of Indian Affairs.....	29,624,935	20,268,564.38	19,941,545.67	29,630,400	33,176,300	23,372,905.33
<b>Bureau of Reclamation:</b>						
Colorado River front work and levee system.....	50,000		48,000.00	49,000	46,000	51,210.39
Boulder Canyon project.....			8,000,000.00			7,111,600.00
<i>Boulder Canyon project, emergency expenditures (N. I. R.)</i> .....			(37)		23,000,000	11,460,203.26
<i>Parker-Gilla project emergency expenditures (N. I. R.)</i> .....			(38)		74,200	25,737.48
Hoover Dam, Boulder Canyon project, emergency construction.....						1,023,086.42
Refund of construction charges.....			335.40			
Flood protection, Palo Verde Valley, Calif.....						5,381.88
All-American Canal, emergency expenditures (N. I. R.).....			(39)		7,050,000	39,489.49
Total, Bureau of Reclamation.....	50,000		8,048,335.40	49,000	30,170,000	19,706,608.29

Allotted by Federal Emergency Administration of Public Works from appropriation for National Industrial Recovery:

<sup>32</sup> \$2,025,900.

<sup>33</sup> \$55,000.

<sup>34</sup> Permanent appropriation repealed and annual appropriation authorized effective July 1, 1935, by sec. 4, "Permanent Appropriation Repeal Act, 1934."

<sup>35</sup> \$4,028,500 allotted by Federal Emergency Administration of Public Works from appropriation for National Industrial Recovery.

<sup>36</sup> Permanent appropriation repealed and annual appropriation authorized, effective July 1, 1935, by sec. 2, "Permanent Appropriation Repeal Act, 1934."

Allotted by Federal Emergency Administration of Public Works from appropriation for National Industrial Recovery:

<sup>37</sup> \$38,000,000.

<sup>38</sup> \$100,000.

<sup>39</sup> \$9,000,000.

STATEMENT No. 2—Continued  
ESTIMATES OF APPROPRIATIONS AND EXPENDITURES—Continued

A. GENERAL AND SPECIAL ACCOUNTS	Estimates of appropriations, 1936	Appropriations, 1935	Appropriations, 1934	EXPENDITURES		
				Estimated, 1936	Estimated, 1935	Actual, 1934
<b>DEPARTMENT OF THE INTERIOR—Continued</b>						
<b>Bureau of Reclamation—Continued.</b>						
Reclamation fund (special account):						
Commissioner of Reclamation, and other personal services . . .	\$111,500	\$101,850.00	\$146,700.00	\$100,000	\$94,000	\$94,650.39
Yuma project, Arizona-California . . . . .	45,000	37,200.00	66,500.00	217,000	192,000	157,355.71
Yuma project, Arizona-California, emergency expenditures (N. I. R.) . . . . .			(40)		60,000	26,579.59
Examination and inspection of projects . . . . .				5,000	5,200	3,178.48
Orland project, California . . . . .	36,000	33,500.00	35,200.00	36,000	35,000	29,045.39
Grand Valley project, Colorado . . . . .				43,000	64,000	59,044.63
Uncompahgre project, Colorado, emergency expenditures (N. I. R.) . . . . .			(40)		1,469,000	7,165.10
Boise project, Idaho . . . . .	30,000	26,100.00	28,300.00	44,000	42,000	25,469.14
Boise project, Idaho, emergency expenditures (N. I. R.) . . . . .			(40)		39,700	285.58
Minidoka project, Idaho . . . . .	11,600	11,200.00	12,300.00	226,000	235,000	149,233.99
Minidoka project, Idaho, emergency expenditures (N. I. R.) . . . . .			(40)		1,000	25,607.91
Bitter Root project, Montana . . . . .			100,000.00			20,097.66
Bitter Root project, Montana, emergency expenditures (N. I. R.) . . . . .			(40)		30,000	70,000.00
Milk River project, Montana . . . . .			14,200.00	39,600	42,000	38,709.57
Milk River project, Montana, emergency expenditures (N. I. R.) . . . . .			(40)		49,200	15,782.20
Sun River project, Montana . . . . .				2,400	3,500	3,209.40
Sun River project, Montana, emergency expenditures (N. I. R.) . . . . .			(40)		575,000	65,262.90
North Platte project, Nebraska-Wyoming . . . . .				95,000	96,000	100,784.81
Carlsbad project, New Mexico . . . . .				45,000	48,000	35,846.29
Rio Grande project, New Mexico-Texas . . . . .	340,000	305,000.00	305,000.00	337,000	316,000	252,622.01
Rio Grande project, New Mexico-Texas, emergency expenditures (N. I. R.) . . . . .			(40)		90,000	42,799.67
Owyhee project, Oregon . . . . .	50,000	9,300.00	1,577,000.00	46,000	10,000	246,051.09
Owyhee project, Oregon, emergency expenditures (N. I. R.) . . . . .			(40)		2,200,000	740,044.12
Owyhee project, Oregon, emergency expenditures (P. W. A.) . . . . .		(41)			650,000	
Vale project, Oregon . . . . .		13,900.00	19,000.00	1,000	15,000	16,112.42
Vale project, Oregon, emergency expenditures (N. I. R.) . . . . .			(40)		630,000	136,029.85
Umatilla project, Oregon . . . . .				4,000	4,200	3,133.50
Umatilla project, Oregon, emergency expenditures (N. I. R.) . . . . .			(40)		9,900	66.75
Klamath project, Oregon-California . . . . .	50,000	40,900.00	45,500.00	120,000	117,000	125,957.52
Klamath project, Oregon-California, emergency expenditures (N. I. R.) . . . . .			(40)		25,000	
Belle Fourche project, South Dakota . . . . .				67,300	67,300	72,196.00
Salt Lake Basin project, Utah, second division . . . . .						86,808.73
Yakima project, Washington . . . . .	265,000	246,400.00	620,000.00	287,000	278,000	554,164.14
Yakima project (Kittitas division), Washington, emergency expenditures . . . . .			(41)		3,000	27,112.96
Yakima project (Kennewick Highlands unit), Washington . . . . .						
Riverton project, Wyoming . . . . .	25,000	23,300.00	21,000.00	49,100	50,000	35,212.29
Shoshone project, Wyoming . . . . .	13,000	12,100.00	12,300.00	39,000	43,000	34,139.99
Secondary projects, cooperative and general investigations . . . . .				38,600	53,000	105,765.97
Physical improvements, Denver office, emergency expenditures (N. I. R.) . . . . .			(40)			206,609.41
Deschutes project, emergency expenditures (N. I. R.) . . . . .			(40)		45,600	4,374.52
Grand Coulee Dam project, emergency expenditures (N. I. R.) . . . . .			(40)		3,950,000	680,305.89
Sanpete project, emergency expenditures (N. I. R.) . . . . .			(40)		297,500	2,513.36
Casper-Alcova project, emergency expenditures (N. I. R.) . . . . .			(40)		3,350,000	569,293.29
San Luis project, emergency expenditures (N. I. R.) . . . . .			(40)		100,000	
Upper Snake River storage, emergency expenditures (N. I. R.) . . . . .			(40)		1,700,000	45,137.15
Grande Ronde project, emergency expenditures (N. I. R.) . . . . .			(41)		10,000	
Chain Lakes storage, Montana, emergency expenditures (N. I. R.) . . . . .			(40)		1,615,000	10,985.09
Buffalo Rapids, project, emergency expenditures (N. I. R.) . . . . .			(40)		20,000	
Humboldt River storage, Nevada, emergency expenditures (N. I. R.) . . . . .			(40)		1,105,000	22,482.03
Stanfield project, Oregon, emergency expenditures (N. I. R.) . . . . .			(40)		74,200	25,807.91
Truckee storage, emergency expenditures (N. I. R.) . . . . .			(40)		750,000	2,016.21
Hyrum storage, Utah, emergency expenditures (N. I. R.) . . . . .			(40)		500,000	85,710.93
Verde project, emergency expenditures (N. I. R.) . . . . .			(40)		69,200	80,803.36
Ogden River storage, Utah, emergency expenditures (N. I. R.) . . . . .			(40)		1,550,000	84,712.58
Provo River storage, emergency expenditures (N. I. R.) . . . . .			(40)		1,190,000	15,618.45
Moon Lake project, emergency expenditures (N. I. R.) . . . . .			(40)		560,000	4,261.40

<sup>40</sup> \$57,935,000 allotted by Federal Emergency Administration of Public Works from appropriation for National Industrial Recovery.

<sup>41</sup> \$1,510,000 allotted by Federal Emergency Administration of Public Works from appropriation for Public Works, 1935.



STATEMENT No. 2—Continued  
ESTIMATES OF APPROPRIATIONS AND EXPENDITURES—Continued

A. GENERAL AND SPECIAL ACCOUNTS	Estimates of appropriations, 1936	Appropriations, 1935	Appropriations, 1934	EXPENDITURES		
				Estimated, 1936	Estimated, 1935	Actual, 1934
<b>DEPARTMENT OF THE INTERIOR—Continued</b>						
<b>Bureau of Reclamation—Continued.</b>						
Giving information to settlers.....	\$20,000			\$18,000	\$5,200	\$1,134.64
Industrial surveys, emergency expenditures (N. I. R.).....					12,400	12,593.35
Miscellaneous items.....					2,000	215,047.37
Less repayments to appropriations.....						-328,176.36
Total, general, Bureau of Reclamation (special account).....	997,100	\$860,750.00	\$3,003,000.00	1,860,000	1,817,400	2,137,694.73
Total, emergency Bureau of Reclamation (special account).....					38,530,700	3,009,961.56
Auxiliary reclamation fund, Yuma project, Arizona.....	25,000			23,000	22,000	21,295.02
Colorado River Dam fund:						
Boulder Canyon project.....					30,124,200	19,526,289.81
Deduct amount transferred from general fund.....					30,124,200	19,650,016.65
Net, Colorado River Dam fund.....						-123,726.84
Total (special accounts), Bureau of Reclamation, net.....	997,100	860,750.00	3,003,000.00	1,883,000	40,370,100	5,045,224.47
Total, general.....	75,000		8,048,335.40	1,932,000	1,885,400	2,215,582.02
Total, emergency.....					52,654,900	22,533,251.37
Total, Bureau of Reclamation.....	1,072,100	860,750.00	11,051,335.40	1,932,000	54,540,300	24,751,833.39
<b>Geological Survey:</b>						
Salaries.....	128,060	112,500.00	125,000.00	128,000	112,500	112,821.56
General expenses:						
Topographic surveys.....	400,000	112,140.00	450,000.00	400,000	156,500	374,025.63
Topographic surveys, emergency expenditures (N. I. R.).....			(42)		1,434,200	992,725.57
Geologic surveys and chemical and physical researches.....	325,000	289,440.00	300,000.00	325,000	289,400	269,237.29
Geologic surveys and chemical and physical researches, emergency expenditures (N. I. R.).....					189,500	91,475.35
Volcanologic surveys.....		6,030.00	12,500.00		6,000	7,381.23
Volcanologic surveys, emergency expenditures (N. I. R.).....			(43)			1,199.80
Continuation of investigation of mineral resources of Alaska.....	40,000	29,150.00	30,000.00	40,000	27,700	26,880.37
Mineral resource surveys and mineral land classification in Alaska, emergency expenditures (N. I. R.).....			(44)		38,700	11,278.25
Gaging streams.....	630,000	337,650.00	540,000.00	630,000	483,500	381,931.18
Gaging streams, emergency expenditures (N. I. R.).....			(45)		587,800	512,126.82
Classification of lands.....	150,000	89,700.00	100,000.00	150,000	103,100	89,452.05
Printing and binding.....	110,000	69,800.00	110,000.00	110,000	104,800	24,366.18
Preparation of illustrations.....	17,500	15,000.00	15,000.00	17,500	15,000	14,474.56
Engraving and printing geologic and topographic maps.....	110,000	78,390.00	85,000.00	110,000	74,900	82,183.70
Engraving and printing geologic and topographic maps, emergency expenditures (N. I. R.).....			(46)			
Physical improvements, emergency expenditures (N. I. R.).....			(47)			
Enforcement of mineral leasing acts.....	200,000	173,700.00	225,000.00	200,000	173,700	202,280.77
Enforcement of mineral leasing acts, emergency expenditures (N. I. R.).....					410,800	229,092.67
Total, general.....	2,110,560	1,313,500.00	1,992,500.00	2,110,500	1,547,100	1,585,034.52
Total, emergency.....					2,661,000	1,835,898.46
Total, Geological Survey.....	2,110,560	1,313,500.00	1,992,500.00	2,110,500	4,208,100	3,420,932.98
<b>National Park Service:</b>						
Salaries.....	173,580	148,390.00	160,000.00	173,500	155,000	148,068.05
General expenses.....	25,000	24,500.00	25,000.00	24,000	24,000	22,570.36
Acadia National Park.....	46,000	41,470.00	55,000.00	45,000	41,000	36,166.36
Bryce Canyon National Park.....	12,000	10,490.00	13,790.00	11,000	10,000	7,290.46
Carlsbad Caverns National Park.....	64,000	52,330.00	68,330.00	63,000	52,000	47,933.56
Crater Lake National Park.....	57,600	48,190.00	61,670.00	57,000	48,000	44,965.32
General Grant National Park.....	15,000	11,750.00	15,000.00	14,000	11,000	11,124.76
Glacier National Park.....	175,000	151,660.00	200,000.00	173,000	150,000	132,100.77
Grand Canyon National Park.....	113,500	102,400.00	135,890.00	112,000	100,000	79,820.33

Allotted from Federal Emergency Administration of Public Works from appropriation for National Industrial Recovery:

<sup>42</sup> \$2,425,000.

<sup>43</sup> \$1,200.

<sup>44</sup> \$50,000.

<sup>45</sup> \$1,100,000.

<sup>46</sup> \$281,000.

<sup>47</sup> \$639,964.

STATEMENT No. 2—Continued  
ESTIMATES OF APPROPRIATIONS AND EXPENDITURES—Continued

A. GENERAL AND SPECIAL ACCOUNTS	Estimates of appropriations, 1935	Appropriations, 1935	Appropriations, 1934	EXPENDITURES		
				Estimated, 1936	Estimated, 1935	Actual, 1934
<b>DEPARTMENT OF THE INTERIOR—Continued</b>						
<b>National Park Service—Continued.</b>						
Grand Teton National Park.....	\$19,900	\$15,620.00	\$20,000.00	\$19,000	\$15,000	\$14,107.25
Great Smoky Mountains National Park.....	59,900	22,270.00	28,430.00	59,000	22,000	13,960.86
Hawaii National Park.....	45,600	35,350.00	46,270.00	44,000	35,000	31,926.05
Hot Springs National Park.....	71,200	64,330.00	82,680.00	70,000	64,000	58,723.87
Lassen Volcanic National Park.....	28,400	20,860.00	26,500.00	28,000	20,600	18,223.11
Mesa Verde National Park.....	47,250	39,760.00	50,700.00	46,000	39,000	36,480.86
Mount McKinley National Park.....	25,000	22,270.00	28,480.00	24,000	22,000	18,242.12
Mount Rainier National Park.....	121,800	107,730.00	142,050.00	120,000	106,000	96,156.01
Platt National Park.....	20,600	19,150.00	28,520.00	20,000	19,000	16,626.55
Rocky Mountain National Park.....	82,000	73,370.00	96,190.00	81,000	73,000	61,003.30
Sequoia National Park.....	99,500	86,700.00	111,500.00	98,000	85,000	81,041.74
Proposed Shenandoah National Park.....	39,800	27,680.00	.....	39,000	15,000	.....
Wind Cave National Park.....	15,900	14,020.00	18,160.00	15,000	14,000	13,489.16
Yellowstone National Park.....	395,000	348,490.00	464,500.00	393,000	345,000	304,408.32
Yosemite National Park.....	287,000	250,070.00	333,500.00	285,000	245,000	201,726.19
Zion National Park.....	39,800	35,940.00	47,440.00	39,000	35,000	31,186.76
National parks, buildings, and reservations, emergency expenditures (N. I. R.).....	.....	.....	.....	300,000	5,200,000	1,650,729.13
National monuments.....	109,800	82,760.00	89,060.00	108,000	80,000	55,740.23
National historical parks and monuments.....	92,300	77,350.00	78,860.00	91,000	75,000	35,426.59
George Washington Birthplace National Monument.....	.....	.....	.....	.....	.....	11,472.10
Emergency reconstruction and fighting forest fires in national parks.....	.....	25,000.00	50,000.00	25,000	25,000	25,483.15
Purchase of lands, national parks.....	.....	.....	.....	.....	1,800	3,972.39
Extension of winter-feed facilities of game animals of Yellowstone National Park.....	.....	.....	.....	.....	.....	3,250.50
Arlington Memorial Bridge Commission.....	.....	.....	.....	.....	5,900	29,797.62
Public buildings and public parks of the National Capitol.....	.....	.....	.....	.....	.....	478,847.45
Forest protection and fire prevention.....	75,000	69,600.00	147,000.00	70,000	69,000	90,483.32
Salaries, National Park Commissioners.....	.....	17,750.00	18,150.00	.....	17,000	15,000.00
National military parks, battlefields, monuments, and cemeteries.....	239,600	193,800.00	266,106.00	238,000	190,000	117,140.96
National military monuments.....	.....	.....	.....	.....	.....	24,083.64
Roads and trails, national parks.....	7,500,000	.....	2,435,700.00	25,000	258,300	1,084,828.65
Roads and trails, national parks, emergency construction, act June 19, 1934.....	.....	5,000,000.00	.....	4,850,000	1,650,000	.....
Roads and trails, national parks, emergency expenditures (N. I. R.).....	.....	.....	(48)	6,392,000	8,983,600	4,316,266.95
Roads and trails, national parks, emergency construction.....	.....	.....	.....	.....	418,800	1,622,542.02
Salaries and expenses, public buildings and grounds in the District of Columbia.....	5,236,800	4,000,000.00	3,600,500.00	5,000,000	3,920,000	4,274,139.73
Addition to Executive Office building, National Park Service.....	.....	(49)	.....	.....	225,000	.....
Repairs to White House, emergency expenditures (N. I. R.).....	.....	(50)	.....	.....	1,000	4,991.21
Salaries and expenses, public buildings outside the District of Columbia.....	424,700	78,590.00	13,000.00	420,000	84,100	84,817.04
Total, general.....	15,758,530	9,319,640.00	8,957,976.00	8,029,500	6,890,500	9,484,367.51
Total, emergency.....	.....	5,000,000.00	.....	11,512,000	16,159,600	5,971,987.29
Total, National Park Service.....	15,758,530	11,319,640.00	8,957,976.00	19,541,500	23,050,100	15,456,354.80
<b>Office of Education:</b>						
Salaries, Office of Education.....	251,720	220,500.00	250,000.00	251,700	228,800	215,418.04
General expenses.....	15,000	12,500.00	20,000.00	15,000	12,500	6,228.34
Investigation of secondary education.....	.....	.....	.....	.....	.....	21,902.98
Investigation of teacher-training.....	.....	.....	.....	.....	16,000	2,607.97
Investigation of school finance.....	.....	.....	.....	.....	.....	26.67
Total, annual appropriations.....	266,720	233,000.00	270,000.00	266,700	257,300	246,184.00
Permanent appropriation:						
Colleges for agriculture and the mechanic arts.....	2,550,000	2,550,000.00	2,550,000.00	2,550,000	2,550,000	2,550,000.00
Total, Office of Education.....	2,816,720	2,783,000.00	2,820,000.00	2,816,700	2,807,300	2,796,184.00
<b>Federal Board for Vocational Education:</b>						
Salaries and expenses, vocational education.....	192,000	(52)	68,000.00	192,000	.....	254,593.78
Promotion of vocational education in Hawaii.....	30,000	30,000.00	25,700.00	30,000	30,000	.....
Salaries and expenses, further development of vocational education.....	64,000	60,000.00	.....	64,000	59,100	.....

<sup>48</sup> \$26,931,946 allotted by Federal Emergency Administration of Public Works from appropriation for National Industrial Recovery.

<sup>49</sup> \$325,000 allotted from Emergency Relief and Public Works Appropriation, 1934-35.

<sup>50</sup> \$6,000 allotted by Federal Emergency Administration of Public Works from appropriation for National Industrial Recovery.

<sup>51</sup> Includes \$271,686 transferred from War Department.

<sup>52</sup> Permanent appropriation repealed and annual appropriation authorized, effective July 1, 1935, by sec. 2, "Permanent Appropriation Repeal Act, 1934."

STATEMENT No. 2—Continued  
ESTIMATES OF APPROPRIATIONS AND EXPENDITURES—Continued

A. GENERAL AND SPECIAL ACCOUNTS	Estimates of appropriation, 1936	Appropriations, 1935	Appropriations, 1934	EXPENDITURES		
				Estimated, 1936	Estimated, 1935	Actual, 1934
<b>DEPARTMENT OF THE INTERIOR—Continued</b>						
<b>Office of Education—Continued.</b>						
Federal Board for Vocational Education—Continued.						
Promotion of vocational education in Puerto Rico.....	\$100,000	\$105,000.00	\$84,000.00	\$100,000	\$101,000	-----
Development of vocational education in the several States and Territories.....	3,000,000	3,084,603.00	1,275,000.00	3,000,000	3,084,600	\$640,439.97
Cooperative vocational rehabilitation of persons disabled in industry.....	1,050,000	1,097,000.00	969,000.00	1,050,000	1,072,000	861,890.83
Salaries and expenses, vocational rehabilitation of persons disabled in industry.....	63,500	58,000.00	55,000.00	63,500	59,400	4,980.94
Cooperative vocational rehabilitation, District of Columbia.....	15,000	15,000.00	11,000.00	15,000	15,000	-12,105.29
Total, annual appropriations, vocational education.....	4,514,500	4,449,603.00	2,487,700.00	4,514,500	4,421,100	1,749,800.23
Permanent appropriations:						
Salaries and expenses, Board proper.....	(53)	184,198.00	175,000.00	-----	184,200	23,313.34
Cooperative education in agriculture.....	(54)	2,987,000.00	2,520,000.00	-----	2,987,000	3,056,308.94
Promotion of vocational education.....	7,000,000	-----	-----	7,000,000	-----	-----
Cooperative education in trades and industry.....	(54)	3,020,000.00	2,510,000.00	-----	3,020,000	2,423,677.26
Cooperative education, teacher training.....	(54)	1,075,000.00	910,000.00	-----	1,075,000	878,349.08
Total, Federal Board for Vocational Education.....	11,514,500	11,715,801.00	8,602,700.00	11,514,500	11,687,300	8,131,448.85
Total under Office of Education, including Federal Board for Vocational Education.....	14,331,220	14,498,801.00	11,422,700.00	14,331,200	14,494,600	10,927,632.85
<b>Government in the Territories:</b>						
Salaries, Governor and secretary, Territory of Alaska.....	15,600	14,040.00	14,140.00	15,600	14,000	13,584.82
Contingent expenses, Territory of Alaska.....	15,890	14,720.00	16,520.00	15,900	14,700	15,520.35
Legislative expenses, Territory of Alaska.....	-----	42,320.00	-----	-----	42,300	4,978.15
Reindeer for Alaska.....	32,940	30,520.00	32,400.00	32,900	30,500	27,850.22
Purchase and distribution of reindeer.....	755	-----	-----	700	-----	-----
Care and custody of insane, Alaska.....	179,000	161,600.00	170,900.00	179,000	161,600	171,552.66
Public schools, Alaska.....	50,000	(55)	-----	50,000	-----	-----
Suppressing traffic in intoxicating liquors, Alaska.....	-----	-----	11,370.00	-----	-----	820.47
Wagon roads, bridges, and trails, Alaska.....	150,000	(55)	-----	150,000	-----	-----
Territory of Alaska, emergency expenditures (N. I. R.).....	-----	-----	(55)	-----	162,700	12,728.02
Construction and maintenance of roads, bridges, and trails, Alaska.....	500,000	452,000.00	469,300.00	500,000	400,000	167,737.60
Alaska Railroad fund.....	250,000	1,000.00	250,000.00	250,000	1,000	810,176.05
Alaska Railroad, emergency expenditures (N. I. R.).....	-----	-----	(56)	-----	59,900	134,416.46
Salaries, Governor and secretary of Hawaii.....	15,800	14,220.00	14,320.00	15,800	15,000	13,759.18
Contingent expenses, Territory of Hawaii.....	5,850	5,490.00	5,850.00	5,800	5,500	4,585.32
Legislative expenses, Territory of Hawaii.....	-----	42,500.00	-----	-----	44,700	-----
Temporary government for the Virgin Islands:						
Salaries.....	131,500	117,840.00	134,750.00	131,500	121,200	125,509.00
Agricultural experiment station and vocational school.....	35,000	29,968.00	25,000.00	35,000	31,200	28,895.00
Defraying deficits of municipal governments.....	150,000	172,600.00	197,000.00	150,000	172,600	158,258.00
Special projects.....	-----	14,350.00	15,000.00	-----	14,000	29,748.09
Emergency expenditures (N. I. R.).....	-----	-----	(57)	-----	1,235,600	193,481.43
Working fund (Alaska Road Commission).....	-----	-----	-----	-----	-----	6,431.86
Alaska Road Commission, emergency expenditures (N. I. R.).....	-----	-----	(58)	-----	815,600	780,396.23
Total, general.....	1,532,335	1,113,168.00	1,356,550.00	1,532,200	1,068,300	1,879,406.77
Total, emergency.....	-----	-----	-----	-----	2,273,800	1,121,022.14
Total annual appropriations.....	1,532,335	1,113,168.00	1,356,550.00	1,532,200	3,342,100	3,000,428.91

<sup>53</sup> Permanent appropriation repealed and annual appropriation authorized, effective July 1, 1935, by sec. 4, "Permanent Appropriation Repeal Act, 1934,"

<sup>54</sup> Consolidated under Promotion of Vocational Education.

Allotted by Federal Emergency Administration of Public Works from appropriation for National Industrial Recovery:

<sup>55</sup> \$175,500.

<sup>56</sup> \$210,008.

<sup>57</sup> \$1,429,094.

<sup>58</sup> \$1,596,000.

STATEMENT No. 2—Continued  
ESTIMATES OF APPROPRIATIONS AND EXPENDITURES—Continued

A. GENERAL AND SPECIAL ACCOUNTS	Estimates of appropriations, 1936	Appropriations, 1935	Appropriations, 1934	EXPENDITURES		
				Estimated, 1936	Estimated, 1935	Actual, 1934
<b>DEPARTMENT OF THE INTERIOR—Continued</b>						
<b>Government in the Territories—Continued.</b>						
Permanent appropriations, special accounts:						
Public schools, Alaska fund.....	( <sup>59</sup> )	\$50,000.00	\$50,000.00		\$50,000	\$76,588.82
Alaska Railroad.....	\$1,270,000	1,247,000.00	1,209,500.00	\$1,270,000	1,247,000	1,005,521.97
Wagon roads, bridges, and trails, Alaska fund.....		130,000.00	121,800.00		130,000	88,462.18
Total, government in the Territories, including Alaska Railroad.....	2,802,335	2,540,168.00	2,737,850.00	2,802,200	4,769,100	4,171,001.88
<b>Bureau of Mines:<sup>60</sup></b>						
Salaries and general expenses.....	62,190	48,108.00	64,500.00	62,200	48,100	47,019.83
Operating mine-rescue cars and stations and investigating mine accidents.....	499,000	452,000.00	614,000.00	499,000	452,000	448,149.17
Mining investigations in Alaska.....		6,173.00	8,300.00		6,100	6,133.34
Testing fuel.....	113,000	97,828.00	131,000.00	113,000	97,800	96,037.80
Mineral-mining investigations.....	98,860	85,974.00	115,000.00	98,800	85,900	82,530.22
Mining experiment stations.....	140,450	127,036.00	171,000.00	140,400	127,000	125,747.72
Economics of mineral industries.....	262,855	207,133.00	220,500.00	262,800	207,100	199,890.20
Helium production and investigations.....			40,000.00	100,000	110,000	158,738.39
Oil and gas investigations.....	129,360	111,766.00	150,000.00	129,300	111,700	107,150.06
Buildings and grounds, Pittsburgh, Pa.....	67,690	61,908.00		67,700	61,900	55,641.18
Gas production, helium plants.....	50,000	( <sup>61</sup> )		50,000		
Total, general.....	1,423,405	1,197,926.00	1,514,300.00	1,523,200	1,307,600	1,327,037.91
Emergency expenditures (N. I. R.).....			( <sup>61</sup> )			71,648.42
Total, annual appropriations.....			1,514,300.00	1,523,200	1,307,600	1,398,686.33
Permanent appropriation:						
Gas production, helium plants (special accounts).....	( <sup>59</sup> )	17,000.00	13,000.00		17,000	5,748.24
Total, Bureau of Mines.....	1,423,405	1,214,926.00	1,527,300.00	1,523,200	1,324,600	1,404,434.57
<b>St. Elizabeths Hospital:</b>						
Salaries and expenses.....	1,185,840	1,064,961.00	1,116,700.00	1,185,800	1,064,900	872,114.12
Buildings, St. Elizabeths Hospital.....	200,000			200,000		386,045.08
Return of funds of deceased patients, St. Elizabeths Hospital.....						137.13
Female receiving building, emergency expenditures (N. I. R.).....			( <sup>62</sup> )		717,800	28,575.97
Recondition of structures, emergency expenditures (N. I. R.).....			( <sup>63</sup> )		1,900	98,019.36
Replacement of boilers and remodeling power plant, emergency expenditures (N. I. R.).....			( <sup>64</sup> )		300	79,708.00
Total, general.....				1,385,800	1,064,900	1,258,296.33
Total, emergency.....					720,000	206,303.33
Total, St. Elizabeths Hospital.....	1,385,840	1,064,961.00	1,116,700.00	1,385,800	1,784,900	1,464,599.66
<b>Columbia Institution for the Deaf:</b>						
Columbia Institution for the Deaf.....	135,850	119,600.00	122,200.00	135,800	123,800	111,794.55
Emergency expenditures (N. I. R.).....			( <sup>65</sup> )			10,000.00
Total, Columbia Institution for the Deaf.....	135,850	119,600.00	122,200.00	135,800	123,800	121,794.55

<sup>59</sup> Permanent appropriation repealed and annual appropriation authorized, effective July 1, 1935, by sec. 4, "Permanent Appropriation Repeal Act, 1934."

<sup>60</sup> Transferred from Department of Commerce, Executive Order No. 6611, Feb. 22, 1934.

Allotted by Federal Emergency Administration of Public Works from appropriation for National Industrial Recovery:

<sup>61</sup> \$272,800

<sup>62</sup> \$750,000.

<sup>63</sup> \$100,000.

<sup>64</sup> \$80,000.

<sup>65</sup> \$10,000.

STATEMENT No. 2—Continued  
ESTIMATES OF APPROPRIATIONS AND EXPENDITURES—Continued

A. GENERAL AND SPECIAL ACCOUNTS	Estimates of appropriation, 1936	Appropriations, 1935	Appropriations, 1934	EXPENDITURES		
				Estimated, 1936	Estimated, 1935	Actual, 1934
<b>DEPARTMENT OF THE INTERIOR—Continued</b>						
<b>Howard University:</b>						
Salaries and general expenses.....	\$665,000	\$605,000.00	\$632,500.00	\$665,000	\$630,500	\$602,759.60
Educational classroom building.....						20.35
Power plant, underground service.....			460,000.00			23,227.16
Emergency construction.....						5.60
Total, general.....	665,000	605,000.00	1,092,500.00	665,000	630,500	626,012.71
Structures, emergency expenditures (N. I. R.).....			( <sup>66</sup> )	747,700	1,220,000	227,827.38
Total, Howard University.....	665,000	605,000.00	1,092,500.00	1,412,700	1,850,500	853,840.09
<b>Freedman's Hospital:</b>						
Freedmen's Hospital.....	304,400	258,150.00	276,130.00	152,200	191,500	126,884.80
Emergency expenditures (N. I. R.).....			( <sup>67</sup> )		23,800	61,155.17
Total, Freedmen's Hospital.....	304,400	258,150.00	276,130.00	152,200	225,300	188,039.97
<b>Miscellaneous:</b>						
Working fund, Department of the Interior, Public Works.....						-128,658.03
Working fund, Department of Interior.....						-106,755.79
Damage claims.....			2,025.64	1,000	1,000	115.05
Judgments and claims.....			152,180.41			1,682.25
Private relief acts.....			168,859.19			3,681.60
Special deposit accounts.....						-296,112.01
Increase in compensation, Department of the Interior.....						-2.34
Total, general.....			323,065.00	1,000	1,000	-397,391.24
Total emergency.....						-128,658.03
Total, miscellaneous.....			323,065.00	1,000	1,000	-526,049.27
General.....	74,093,065	50,436,615.38	64,896,072.31	67,127,500	53,415,400	51,534,976.37
Adjustment between cash expenditures and checks issued.....						-2,602,729.97
Total general.....	74,093,065	50,436,615.38	64,896,072.31	67,127,500	53,415,400	48,932,246.40
Emergency.....		8,500,000		14,109,700	107,253,000	43,213,432.96
Adjustment between cash expenditures and checks issued.....						-1,202,572.99
Total emergency.....		8,500,000		14,109,700	107,253,000	42,011,059.97
Total Department of the Interior.....	74,093,065	58,936,615.38	64,896,072.31	81,237,200	160,668,400	90,943,306.37
<b>SUMMARY</b>						
General.....	74,093,065	50,436,615.38	64,896,072.31	67,127,500	53,415,400	48,932,246.40
Emergency.....		8,500,000.00		14,199,700	107,253,000	42,011,059.97
Total, Department of the Interior.....	74,093,065	58,936,615.38	64,896,072.31	81,237,200	160,668,400	90,943,306.37
Annual appropriations.....	62,073,065	45,208,167.38	52,348,272.31			
Permanent appropriations.....	12,020,000	13,728,448.00	12,547,800.00			
Total, Department of the Interior.....	74,093,065	58,936,615.38	64,896,072.31	81,237,200	160,668,400	90,943,306.37

Allotted by Federal Emergency Administration of Public Works from appropriation for National Industrial Recovery:

<sup>66</sup> \$2,294,311.

<sup>67</sup> \$85,000.

STATEMENT No. 2—Continued  
ESTIMATES OF APPROPRIATIONS AND EXPENDITURES—Continued

A. GENERAL AND SPECIAL ACCOUNTS	Estimates of appropriations, 1936	Appropriations, 1935	Appropriations, 1934	EXPENDITURES		
				Estimated, 1936	Estimated, 1935	Actual, 1934
<b>DEPARTMENT OF JUSTICE</b>						
<b>Office of the Attorney General:</b>						
Salaries.....	\$1,626,300	\$1,466,500	\$1,134,000.00	\$1,626,000	\$1,364,800	\$976,195.35
Contingent and miscellaneous expenses.....	154,660	158,130	102,500.00	154,000	147,700	116,746.17
Rent of building.....		36,683	122,000.00		48,400	119,761.19
Printing and binding.....	288,000	282,000	300,000.00	288,000	282,000	236,760.75
Payment of rewards under criminal laws.....		25,000			25,000	
Protecting interests of the United States in customs matters.....	141,000	99,800	101,500.00	141,000	103,800	96,856.82
Compensation of special master, <i>U. S. v. M. P. Ry. Co. et al.</i> .....			12,500.00		12,500	
Defending suits and claims against the United States.....	50,000	50,000	60,000.00	50,000	49,500	28,231.53
Salaries and expenses, Division of Accounts.....	( <sup>1</sup> )	134,570	196,000.00		140,800	177,517.64
Enforcement of antitrust and kindred laws.....	435,720	414,700	153,633.00	435,000	388,600	146,057.73
Salaries and expenses, Bureau of Prisons.....	241,720	197,300	204,000.00	241,000	206,600	185,438.76
Salaries and expenses, Division of Investigation.....	4,900,000	4,605,000	11,029,500.00	4,700,000	4,600,000	5,650,472.41
Payments to officers and employees of the United States in foreign countries due to appreciation of foreign currencies.....		( <sup>2</sup> )			13,700	11,250.00
Salaries and expenses, veterans' insurance litigation.....	875,000	800,000		875,000	818,200	316,573.21
Total, Office of the Attorney General.....	8,712,400	8,269,683	13,415,633.00	8,510,000	8,201,600	8,061,861.59
<b>The Judiciary:</b>						
Salaries and expenses, Supreme Court.....	526,875	389,178	315,173.00	526,000	392,500	308,117.44
Salaries and expenses of judges.....	2,330,000	2,315,000	2,328,417.00	2,330,000	2,324,200	2,258,140.03
Court of Customs and Patent Appeals.....	120,290	99,040	94,800.00	120,000	103,700	94,761.89
Customs Court.....	244,980	223,260	227,000.00	244,000	232,100	206,293.65
Court of Claims.....	238,285	206,070	194,500.00	233,000	216,200	170,951.96
Territorial courts, Hawaii.....	88,500	79,650	81,167.00	88,000	84,000	77,068.67
Salaries, fees, and expenses of marshals.....	3,279,500	3,071,730	3,935,500.00	3,279,000	3,131,000	2,830,029.45
Salaries and expenses of attorneys.....	3,638,000	2,944,580	3,385,737.00	3,638,000	3,146,700	2,880,763.75
Salaries and expenses of clerks of circuit and district courts.....	2,070,000	1,872,000	1,856,580.00	2,070,000	1,965,100	1,822,006.96
Fees of commissioners.....	400,000	400,000	550,000.00	400,000	397,200	320,543.35
Fees and expenses, conciliation commissioners.....	30,000			30,000	13,700	
Fees of jurors and witnesses.....	2,230,000	2,230,000	3,135,000.00	2,230,000	2,230,000	2,217,222.87
Pay of bailiffs.....	257,220	235,000	253,000.00	257,000	249,000	244,667.62
Miscellaneous expenses, United States courts.....	1,080,000	827,460	884,000.00	1,080,000	866,400	737,880.59
Rent.....	( <sup>3</sup> )	55,000	73,500.00	( <sup>3</sup> )	55,000	72,868.15
Supplies and books.....	( <sup>3</sup> )	170,000	160,000.00	( <sup>3</sup> )	168,500	128,511.64
Miscellaneous judgments, claims, etc.....			67,212.51		45,000	22,159.26
Damage claims.....			720.05		400	808.89
Private relief acts.....			130,836.27		86,300	44,493.65
Special deposit accounts.....						57,242.99
Working fund, Department of Justice.....						-15,265.43
Salaries, District Court, Panama Canal Zone.....	45,785	41,205	45,785.00	45,000	43,400	26,277.11
U. S. Court for China.....	43,410	42,440	32,000.00	43,000	44,200	22,914.71
Total, annual appropriations.....	16,617,845	15,201,613	17,750,927.83	16,613,000	15,794,600	14,528,459.20
Permanent appropriations:						
Increase of compensation.....						-51.44
Return of unclaimed moneys deposited by clerks of courts.....						1,081.42
Refunding moneys erroneously received and covered.....					16,000	15,885.45
Total, the Judiciary.....	16,617,845	15,201,613	17,750,927.83	16,613,000	15,810,600	14,545,374.63
<b>Penal and correctional institutions:</b>						
United States penitentiary, Leavenworth, Kans.....	1,240,670	1,146,000	1,473,400.00	1,240,000	1,230,000	1,165,848.14
United States penitentiary, Leavenworth, Kans., emergency expenditures (N. I. R.).....			( <sup>6</sup> )		1,800	1,991.35
United States penitentiary, Atlanta, Ga.....	767,660	626,000	920,000.00	767,000	690,000	619,427.12
United States penitentiary, Atlanta, Ga., emergency expenditures (N. I. R.).....			( <sup>7</sup> )		52,700	157,295.16
United States penitentiary, McNeil Island, Wash.....	448,990	398,800	406,400.00	448,000	452,300	414,031.92
United States penitentiary, McNeil Island, Wash., emergency expenditures (N. I. R.).....			( <sup>8</sup> )		800	800.00
U. S. Northeastern Penitentiary.....	633,840	491,000	493,000.00	633,000	520,000	514,997.22

<sup>1</sup> Consolidated with appropriation "Salaries, Department of Justice."<sup>2</sup> \$25,000 allocated from appropriation of \$7,438,000 under this title on p. A46 this statement.<sup>3</sup> Consolidated with appropriation "Miscellaneous expenses, United States courts."<sup>4</sup> Transferred from War Department.<sup>5</sup> Transferred from State Department.

Allotted by Federal Emergency Administration of Public Works from appropriation for National Industrial Recovery:

<sup>6</sup> \$3,800.<sup>7</sup> \$210,000.<sup>8</sup> \$1,600.

## STATEMENT No. 2—Continued

## ESTIMATES OF APPROPRIATIONS AND EXPENDITURES—Continued

A. GENERAL AND SPECIAL ACCOUNTS	Estimates of appropriations, 1936	Appropriations, 1935	Appropriations, 1934	EXPENDITURES		
				Estimated, 1936	Estimated, 1935	Actual, 1934
<b>DEPARTMENT OF JUSTICE—Continued</b>						
<b>Penal and correctional institutions—Continued.</b>						
<i>U. S. Northeastern Penitentiary, emergency expenditures (N. I. R.)</i>			(9)			\$2,216.79
Federal Industrial Institution for Women, Alderson, W. Va.	\$258,520	\$226,000	\$285,700.00	\$258,000	\$245,000	196,764.40
<i>Federal Industrial Institution for Women, Alderson, W. Va., emergency expenditures (N. I. R.)</i>			(10)		500	7,554.65
U. S. Industrial Reformatory, Chillicothe, Ohio	534,920	453,000	543,000.00	534,000	485,000	639,540.26
<i>U. S. Industrial Reformatory, Chillicothe, Ohio, emergency expenditures (N. I. R.)</i>			(11)			3,341.76
U. S. Southwestern Reformatory	391,020	191,500	263,000.00	391,000	205,000	742,563.37
<i>U. S. Southwestern Reformatory, emergency expenditures (N. I. R.)</i>			(12)		1,700	
U. S. Hospital for Defective Delinquents	305,510	254,000	311,500.00	305,000	270,000	512,289.44
<i>U. S. Hospital for Defective Delinquents, emergency expenditures (N. I. R.)</i>			(13)		600	1,300.00
Miscellaneous medical and hospital services	492,150	418,478	426,000.00	492,000	418,400	362,448.28
Buildings and equipment	89,175			89,000		
Federal jails	528,940	435,000	600,000.00	528,000	470,000	509,099.10
<i>Construction, recondition, and repair, jails in Alaska, emergency expenditures</i>			(14)		24,000	
Prison camps	234,460	231,500	346,000.00	234,000	240,000	255,548.64
National Training School for Boys, Washington, D. C.	204,000	185,000	218,000.00	204,000	191,000	202,470.22
<i>National Training School for Boys, Washington, D. C., emergency expenditures (N. I. R.)</i>			(15)		58,300	73,562.35
Probation system	652,270	454,160	434,543.00	652,000	473,000	374,601.86
Support of prisoners	2,000,000	1,475,000	3,088,000.00	2,000,000	1,750,000	1,943,076.80
Working capital, United States penitentiaries						-77,795.81
<i>Working fund, Department of Justice, Public Works emergency expenditures</i>						-281,615.02
Federal correctional camp, Eustis, Va.		175,000	236,000.00		166,000	169,156.65
Federal reformatory camp, Petersburg, Va.	246,430	158,000	232,000.00	246,000	185,000	166,898.85
<i>Federal reformatory camp, Petersburg, Va., emergency expenditures (N. I. R.)</i>			(16)		1,800	22,412.80
United States penitentiary, Alcatraz Island, Calif.	373,320	231,475		373,000	268,900	
<i>United States penitentiary, Alcatraz Island, Calif., emergency expenditures</i>			(17)		111,000	165,413.02
<i>United States detention farm, Milan, Mich., emergency expenditures (N. I. R.)</i>			(18)		33,800	1,177.74
<i>United States detention headquarters, New York City, emergency expenditures (N. I. R.)</i>			(19)			22,501.35
<i>United States detention farm, La Tuna, Tex., emergency expenditures (N. I. R.)</i>			(20)			37,000.00
Total, general	9,401,875	7,549,913	10,276,543.00	9,394,000	8,259,600	8,710,966.46
Total, emergency					287,000	214,981.95
Total, penal and correctional institutions	9,401,875	7,549,913	10,276,543.00	9,394,000	8,546,600	8,925,948.41
General	34,732,120	31,021,209	41,443,103.83	34,517,000	32,271,800	31,318,202.68
Adjustment between cash expenditures and checks issued						-1280,321.85
Total, general	34,732,120	31,021,209	41,443,103.83	34,517,000	32,271,800	31,598,524.53
Emergency					287,000	214,981.95
Adjustment between cash expenditures and checks issued						-77,531.72
Total, emergency					287,000	137,450.23
Total, Department of Justice	34,732,120	31,021,209	41,443,103.83	34,517,000	32,558,800	31,735,974.76
<b>SUMMARY</b>						
General	34,732,120	31,021,209	41,443,103.83	34,517,000	32,271,800	31,598,524.53
Emergency					287,000	137,450.23
Total, Department of Justice	34,732,120	31,021,209	41,443,103.83	34,517,000	32,558,800	31,735,974.76

Allotted by Federal Emergency Administration of Public Works from appropriation for National Industrial Recovery:

9 \$4,400.

10 \$8,100.

11 \$3,400.

12 \$1,700.

13 \$1,900.

14 \$27,000.

15 \$140,012.

16 \$25,000.

17 \$276,500.

18 \$35,000.

19 \$22,600.

20 \$37,000.

STATEMENT No. 2—Continued  
ESTIMATES OF APPROPRIATIONS AND EXPENDITURES—Continued

A. GENERAL AND SPECIAL ACCOUNTS	Estimates of appropriations, 1936	Appropriations, 1935	Appropriations, 1934	EXPENDITURES		
				Estimated, 1936	Estimated, 1935	Actual, 1934
<b>DEPARTMENT OF LABOR</b>						
<b>Office of the Secretary:</b>						
Salaries, Office of the Secretary.....	\$266,000	\$210,500	\$185,000.00	\$263,000	\$212,900	\$186,008.16
Secretary's Office, emergency expenditures.....			(1)		16,600	9,360.40
Commissioners of conciliation.....	207,300	185,630	180,000.00	206,000	192,000	173,940.98
Conciliation service, emergency expenditures (N. I. R.).....		(2)	(3)		106,900	
Contingent and miscellaneous expenses.....	73,000	53,000	55,000.00	96,000	78,000	65,649.57
Promotion of health, safety, employment, etc.....	125,000	73,685		121,000	74,000	
Printing and binding.....	240,000	169,000	225,000.00	235,000	182,500	158,228.42
Payment to officers and employees of the United States in foreign countries due to appreciation of foreign currencies.....		(4)			39,000	
Total, general.....	911,300	691,815	645,000.00	921,000	778,400	583,827.13
Total, emergency.....					123,500	9,860.40
Total, Office of the Secretary.....	911,300	691,815	645,000.00	921,000	901,900	593,187.53
<b>Bureau of Labor Statistics:</b>						
Salaries and expenses.....	910,000	528,000	414,000.00	896,000	527,400	396,339.33
Salaries and expenses, emergency expenditures (N. I. R.).....			(5)		32,300	3,693.58
Investigation of textile industry, emergency expenditures					112,500	
Emergency Relief and Public Works.....	(6)	(6)				
Investigation of cost of living in the United States.....	250,000	140,720		247,000	142,000	
Total, general.....	1,160,000	668,720	414,000.00	1,143,000	669,400	396,339.33
Total, emergency.....					144,800	3,693.58
Total, Bureau of Labor Statistics.....	1,160,000	668,720	414,000.00	1,143,000	814,200	400,032.91
<b>Immigration and Naturalization Service:</b>						
Salaries and expenses.....	9,544,000	8,460,000	10,334,000.00	9,500,000	8,933,000	7,824,495.87
Immigration stations.....	100,000	25,000	50,000.00	90,000	25,000	74,575.66
Total, general.....	9,644,000	8,485,000	10,384,000.00	9,590,000	8,958,000	7,899,071.53
Immigration stations, emergency expenditures (N. I. R.).....			(7)		204,100	1,218,786.88
Total, annual appropriations.....	9,644,000	8,485,000	10,384,000.00	9,590,000	9,162,100	9,117,858.41
Permanent appropriations:						
Naturalization fees, publishing citizenship textbooks.....		4,000	4,000.00		4,700	
Extra compensation for overtime, Immigration Service (special accounts).....					60,000	60,707.47
Total, Immigration and Naturalization Service.....	9,644,000	8,489,000	10,388,000.00	9,590,000	9,226,800	9,178,565.88
<b>Children's Bureau:</b>						
Salaries and expenses.....	403,380	337,030	344,000.00	385,000	353,800	324,043.78
<b>Women's Bureau:</b>						
Salaries and expenses.....	153,580	139,160	147,000.00	146,000	145,800	136,894.93
<b>U. S. Employment Service:</b>						
Salaries and expenses.....	4,000,000	3,700,000	2,234,865.00	4,000,000	4,145,800	1,001,241.25
Salaries and expenses, emergency expenditures (N. I. R.).....			(8)		601,000	698,172.07
Salaries and expenses, emergency expenditures (Emergency Relief, Public Works).....			(9)		2,000,000	
Total, general.....	4,000,000	3,700,000	2,234,865.00	4,000,000	4,145,800	1,001,241.25
Total, emergency.....					2,601,000	698,172.07
Total, U. S. Employment Service.....	4,000,000	3,700,000	2,234,865.00	4,000,000	6,746,800	1,699,413.32

Allotted by Federal Emergency Administration of Public Works from appropriation for National Industrial Recovery:

<sup>1</sup> \$16,000

<sup>2</sup> \$25,000.

<sup>3</sup> \$100,000.

<sup>4</sup> \$39,000 allotted from appropriation of \$7,438,000 (act May 30, 1934, 48 Stat. 834).

<sup>5</sup> \$36,000 allotted by Federal Emergency Administration of Public Works from appropriation for National Industrial Recovery.

<sup>6</sup> \$112,500 allotted from Emergency Relief and Public Works.

Allotted by Federal Emergency Administration of Public Works from appropriation for National Industrial Recovery:

<sup>7</sup> \$1,422,980.

<sup>8</sup> \$1,300,000.

<sup>9</sup> \$2,000,000 allotted from Emergency Relief and Public Works.



## STATEMENT No. 2.—Continued

## ESTIMATES OF APPROPRIATIONS AND EXPENDITURES—Continued

A. GENERAL AND SPECIAL ACCOUNTS	Estimates of appropriations, 1936	Appropriations, 1935	Appropriations, 1934	EXPENDITURES		
				Estimated, 1936	Estimated, 1935	Actual, 1934
<b>DEPARTMENT OF LABOR—Continued</b>						
<b>U. S. Housing Corporation:</b>						
Salaries and expenses.....	\$9,562	\$9,080	\$8,500.00	\$9,500	\$9,200	\$8,361.04
Certified claims.....			38.75			38.75
Special deposit account.....						8,224.90
Total, U. S. Housing Corporation.....	9,562	9,080	8,538.75	9,500	9,200	16,624.69
National Labor Relations Board, emergency expenditures (N. I. R.).....			(10)	12,000	1,015,000	199,489.45
National Steel Labor Relations Board, emergency expenditures (N. I. R.).....			(11)		25,000	
National Longshoremen's Labor Board, emergency expenditures (N. I. R.).....			(11)		25,000	
Textile Labor Relations Board, emergency expenditures (N. I. R.).....		(12)			50,000	
<b>Miscellaneous:</b>						
Claims for damages.....			207.30	500	500	89.67
Judgments and claims.....			27,372.23	20,000	20,000	24,106.15
Relief items (special acts).....			1,000.00	1,000	1,000	500.00
Total, miscellaneous.....			28,579.53	21,500	21,500	24,695.82
General.....	16,281,822	14,034,805	14,209,983.28	16,216,000	15,146,600	10,443,445.93
Adjustment between cash expenditures and checks issued.....						+388,497.44
Total, general.....	16,281,822	14,034,805	14,209,983.28	16,216,000	15,146,600	10,831,943.37
Emergency.....				12,000	4,188,400	2,129,502.38
Adjustment between cash expenditures and checks issued.....						-21,541.06
Total, emergency.....				12,000	4,188,400	2,107,961.32
Total, Department of Labor.....	16,281,822	14,034,805	14,209,983.28	16,228,000	19,335,000	12,939,904.69
<b>SUMMARY</b>						
General.....	16,281,822	14,034,805	14,209,983.28	16,216,000	15,146,600	10,831,943.37
Emergency.....				12,000	4,188,400	2,107,961.32
Total, Department of Labor.....	16,281,822	14,034,805	14,209,983.28	16,228,000	19,335,000	12,939,904.69
Annual appropriations.....	16,281,822	14,030,805	14,205,983.28			
Permanent appropriations.....		4,000	4,000.00			
Total, Department of Labor.....	16,281,822	14,034,805	14,209,983.28	16,228,000	19,335,000	12,939,904.69

Allotted by Federal Emergency Administration of Public Works from appropriation for National Industrial Recovery:

<sup>10</sup> \$1,027,465.79.<sup>11</sup> \$25,000.<sup>12</sup> \$50,000 allotted under Executive Order No. 6858, Sept. 26, 1934, from Emergency Relief and Public Works.

STATEMENT No. 2—Continued  
ESTIMATES OF APPROPRIATIONS AND EXPENDITURES—Continued

A. GENERAL AND SPECIAL ACCOUNTS	Estimates of appropriations, 1936	Appropriations, 1935	Appropriations, 1934	EXPENDITURES		
				Estimated, 1936	Estimated, 1935	Actual, 1934
<b>NAVY DEPARTMENT</b>						
<b>Salaries, Navy Department:</b>						
Office of the Secretary.....	\$163,380	\$154,800	\$177,400.00	\$163,300	\$162,800	\$145,483.80
General Board.....	12,560	11,304	11,513.00	12,590	11,900	10,759.38
Naval examining and retiring boards.....	10,600	9,540	9,717.00	10,600	10,000	9,056.29
Compensation Board.....	6,840	6,156	7,975.00	6,800	6,400	6,995.18
Office of Naval Records and Library.....	34,080	30,672	35,970.00	34,000	32,300	29,464.92
Office of Judge Advocate General, United States Navy.....	117,980	104,940	117,087.00	117,900	110,700	100,386.66
Office of Chief of Naval Operations.....	70,000	61,830	69,423.00	70,000	65,200	59,482.99
Board of Inspection and Survey.....	20,440	15,516	17,454.00	20,400	16,300	14,937.36
Office of Director of Naval Communications.....	125,000	108,720	123,272.00	125,000	114,400	103,599.48
Office of Naval Intelligence.....	39,280	32,760	36,978.00	39,200	34,500	31,504.25
Bureau of Navigation.....	460,000	407,943	454,745.00	460,000	430,600	389,186.29
Hydrographic Office.....	397,000	337,356	378,785.00	397,000	356,000	331,019.77
Naval Observatory.....	169,460	149,994	169,576.00	169,400	158,300	145,126.38
Bureau of Engineering.....	297,500	268,470	302,457.00	297,500	283,300	259,971.02
Bureau of Construction and Repair.....	347,479	312,670	357,874.00	347,400	330,000	303,957.50
Bureau of Ordnance.....	149,000	134,703	151,245.00	149,000	142,100	129,260.66
Bureau of Supplies and Accounts.....	777,540	683,670	768,640.00	777,500	719,000	656,607.93
Bureau of Medicine and Surgery.....	83,240	69,048	75,208.00	83,200	73,000	65,776.64
Bureau of Yards and Docks.....	276,800	251,450	281,335.00	276,800	264,200	245,223.75
Bureau of Aeronautics.....	282,660	237,078	263,420.00	282,600	250,200	227,602.13
Total, salaries, Navy Department.....	3,840,839	3,388,620	3,810,074.00	3,840,190	3,571,200	3,265,402.38
<b>Contingent expenses, etc.:</b>						
Contingent expenses of the Department.....	85,000	75,000	80,000.00	80,000	75,000	65,212.05
Printing and binding.....	405,750	375,000	495,000.00	405,700	405,700	324,175.75
Contingent and miscellaneous expenses, Hydrographic Office.....	149,620	115,194	129,360.00	149,600	115,100	101,648.46
Contingent and miscellaneous expenses, Naval Observatory.....	21,500	20,000	20,000.00	21,500	20,000	14,594.58
Astrographic equipment and appurtenances.....						18,946.80
Printing historical naval documents.....	10,000	10,000		10,000	10,000	
Collecting naval records of Revolutionary War.....					200	
Total, contingent expenses, etc.....	671,870	595,194	724,360.00	666,800	626,000	524,577.64
<b>Office of the Secretary:</b>						
Miscellaneous expenses.....	985,000	862,280	971,304.00	975,000	918,700	805,498.14
<i>Emergency expenditures (N. I. R.)</i> .....					1,775,000	<sup>1</sup> 1,084,864.15
Contingent, Navy.....	15,000	15,000	15,000.00	15,000	15,000	12,041.66
Pay, miscellaneous.....						34,071.71
State marine schools.....	( <sup>2</sup> )	( <sup>2</sup> )	210,400.00			101,800.80
Care of lepers, Island of Guam.....	35,000	35,000	35,000.00	35,000	35,000	29,184.09
Naval Research Laboratory.....	210,000	183,116	199,381.00	210,000	201,200	180,954.40
Naval prison activities fund (special fund).....				14,270		1,651.91
Operation and conservation of naval fuel reserves.....	63,000	59,603	65,814.00	63,000	61,200	51,290.81
Naval prison activities fund.....	14,270					
Claims for damages by collisions with naval vessels.....			19,516.33			
Total, general.....	1,322,270	1,154,999	1,516,415.33	1,312,270	1,231,100	1,216,493.52
<i>Total emergency</i> .....					1,775,000	1,084,864.15
Total, Office of the Secretary.....	1,322,270	1,154,999	1,516,415.33	1,312,270	3,006,100	2,301,357.67
<b>Bureau of Navigation:</b>						
Training, education, and welfare, Navy.....	1,350,000	1,176,482	1,267,857.00	1,350,000	1,178,600	787,344.29
State Marine Schools.....	190,000	189,407	( <sup>3</sup> )	190,000	189,400	
Contingent, Bureau of Navigation.....	( <sup>4</sup> )	5,000	7,500.00		5,700	4,599.55
Instruments and supplies.....	630,000	497,390	466,594.00	630,000	498,000	429,218.05
Ocean and lake surveys.....	70,000	52,910	62,950.00	70,000	52,900	63,161.58
Naval Home, Philadelphia, Pa.....	190,000	( <sup>5</sup> )		190,000		
Naval Reserve.....	4,000,000	2,745,599	3,346,960.00	3,973,000	2,953,000	1,802,811.86

<sup>1</sup> \$2,850,000,000 allotted by Federal Emergency Administration of Public Works from appropriation for National Industrial Recovery.

<sup>2</sup> Transferred to Bureau of Navigation.

<sup>3</sup> Carried under Office of the Secretary prior to 1935.

<sup>4</sup> Consolidated with "Instruments and supplies."

<sup>5</sup> Permanent appropriation repealed and annual appropriation authorized, effective July 1, 1935, by "Permanent Appropriation Repeal Act, 1934."

STATEMENT No. 2—Continued  
ESTIMATES OF APPROPRIATIONS AND EXPENDITURES—Continued

A. GENERAL AND SPECIAL ACCOUNTS	Estimates of appropriations, 1936	Appropriations, 1935	Appropriations, 1934	EXPENDITURES		
				Estimated, 1936	Estimated, 1935	Actual 1934
<b>NAVY DEPARTMENT—Continued</b>						
<b>Bureau of Navigation—Continued.</b>						
Naval Academy.....	\$1,895,000	\$1,549,786	(6)			
Total, annual appropriations.....	8,325,000	6,216,484	\$5,151,861.00	\$6,403,000	\$4,877,600	\$3,087,135.33
Permanent appropriations:						
Naval Home, Philadelphia, Pa.....	(7)	173,833	166,048.00		173,900	150,472.70
Navy fines and forfeitures (special account).....	(8)	30,000	37,000.00		30,000	24,828.95
Total, Bureau of Navigation.....	8,325,000	6,420,317	5,354,909.00	6,403,000	5,081,500	3,262,436.98
<b>Bureau of Engineering:</b>						
Engineering.....	19,500,000	15,542,000	17,945,950.00	19,500,000	16,538,000	14,465,588.02
<i>Bureaus of Construction and Repair, Engineering, emergency expenditures.....</i>			(9)			
<i>Additions and improvements to shore stations, emergency expenditures (N. I. R.).....</i>			(10)		697,000	
Total, general.....	19,500,000	15,542,000	17,945,950.00	19,500,000	16,538,000	14,465,588.02
Total, emergency.....					697,000	14,700.29
Total, Bureau of Engineering.....	19,500,000	15,542,000	17,945,950.00	19,500,000	17,235,000	14,480,288.31
<b>Bureau of Construction and Repair:</b>						
Construction and repair of vessels.....	18,000,000	13,662,200	15,434,800.00	18,000,000	14,643,900.00	12,495,137.82
<b>Bureau of Ordnance:</b>						
Ordnance and ordnance stores.....	20,000,000	10,545,600	10,849,750.00	17,100,000	11,150,600	9,065,194.25
<i>Additions and improvements to shore stations, emergency expenditures (N. I. R.).....</i>			(11)		118,000	211,345.33
Total, Bureau of Ordnance.....	20,000,000	10,545,600	10,849,750.00	17,100,000	11,268,600	9,276,539.58
<b>Bureau of Supplies and Accounts:</b>						
Pay, subsistence, and transportation of naval personnel.....	169,900,000	137,439,992	142,977,450.00	168,000,000	147,627,400	129,066,989.71
Maintenance.....	8,400,000	7,559,000	8,982,683.00	8,300,000	8,045,000	6,586,592.17
Fuel and transportation.....	7,812,200	6,633,658	6,459,575.00	7,750,000	6,671,800	5,067,407.88
Payment to officers and employees of the United States in foreign countries due to appreciation of foreign currencies.....					1,870,000	546,387.05
Reserve stores—Reserve material.....					7,900	4,606.04
Evacuation of high explosives.....				25,000	25,000	20,526.39
Total, general.....	186,112,200	151,632,650	158,419,708.00	184,075,000	164,247,100	141,292,509.24
<i>Maintenance and operation of shore stations, emergency expenditures (N. I. R.).....</i>			(12)		88,000	117,413.93
Total, annual appropriations.....	186,112,200	151,632,650	158,419,708.00	184,075,000	164,335,100	141,409,923.17
Permanent appropriations:						
Naval supply account fund.....				6,500,000	6,870,600	-1,091,539.48
Naval working fund.....				7,300,000	5,000,000	-13,433,220.61
Indemnity to seamen and marines for lost clothing.....			50.00			
Ships' stores profits (special account).....	(13)	300,000	300,000.00		300,000	218,437.11
Clothing and small stores fund (special account).....				750,000	694,600	-1,286,791.07
Total, general.....	186,112,200	151,932,650	158,719,758.00	198,625,000	177,112,300	125,699,395.19
Total, emergency.....					88,000	117,413.93
Total, Bureau of Supplies and Accounts.....	186,112,200	151,932,650	158,719,758.00	198,625,000	177,200,300	125,816,809.12
<b>Bureau of Medicine and Surgery:</b>						
Medical Department.....	2,170,000	1,894,666	1,791,634.00	2,170,000	2,027,300	1,382,133.93
Care of dead.....	(14)	68,000	68,000.00		68,000	55,426.14
Total, annual appropriations.....	2,170,000	1,962,666	1,859,634.00	2,170,000	2,095,300	1,437,560.07

<sup>6</sup> Naval Academy carried as separate organization prior to 1935.

<sup>7</sup> Permanent appropriation repealed and annual appropriation authorized, effective July 1, 1935, by "Permanent Appropriation Repeal Act, 1934."

<sup>8</sup> Classification changed from special account to trust account by Permanent Appropriation Repeal Act 1934.

Allotted by Federal Emergency Administration of Public Works from appropriation for National Industrial Recovery:

<sup>9</sup> \$2,650,000.

<sup>10</sup> \$712,500.

<sup>11</sup> \$330,225.

<sup>12</sup> \$205,662.

<sup>13</sup> Classification changed to trust account by "Permanent Appropriation Repeal Act, 1934."

<sup>14</sup> Consolidated under "Medical Department."

STATEMENT No. 2—Continued  
ESTIMATES OF APPROPRIATIONS AND EXPENDITURES—Continued

A. GENERAL AND SPECIAL ACCOUNTS	Estimates of appropriations, 1936	Appropriations, 1935	Appropriations, 1934	EXPENDITURES		
				Estimated, 1936	Estimated, 1935	Actual, 1934
<b>NAVY DEPARTMENT—Continued</b>						
<b>Bureau of Medicine and Surgery—Continued.</b>						
Permanent appropriation:						
Naval hospital fund (special account) .....	(15)	\$1,000,000	\$300,000.00		\$1,000,000	\$852,236.73
Total, Bureau of Medicine and Surgery .....	\$2,170,000	2,962,666	2,159,634.00	\$2,170,000	3,095,300	2,289,796.80
<b>Bureau of Yards and Docks:</b>						
Maintenance.....	8,100,000	6,459,250	7,958,200.00	8,100,000	7,161,700	6,021,158.69
Contingent.....	(16)	117,635	110,644.00	(16)	117,600	107,681.18
Additions and improvements to shore stations, emergency expenditures (N.I.R.) .....			(17 18)	2,338,800	13,760,000	11,396,446.82
Public Works, Bureau of Yards and Docks.....	4,500,000		1,946,950.00			
Public Works, Bureau of Yards and Docks, act July 21, 1932.....				313,600	1,217,300	1,165,484.77
Public Works, Bureau of Yards and Docks.....				4,441,500	847,700	1,396,109.23
Total general.....	12,600,000	6,576,885	10,015,794.00	12,855,100	9,344,300	8,690,433.87
Total emergency.....				2,338,800	13,760,000	11,396,446.82
Total annual appropriations.....	12,600,000	6,576,885	10,015,794.00	15,193,900	23,104,300	20,086,880.69
Permanent appropriations:						
Naval reservation, Olongapo, civil fund (special account) .....						-2,852.04
Total, Bureau of Yards and Docks.....	12,600,000	6,576,885	10,015,794.00	15,193,900	23,104,300	20,084,028.65
<b>Bureau of Aeronautics:</b>						
Aviation, Navy.....	39,500,000	18,643,320	21,957,459.00	33,800,000	21,643,700	15,698,526.93
Aviation, Navy, emergency expenditures (N. I. R.).....			(19 20)			502,227.14
Procurement of new aircraft, emergency expenditures (N. I. R.).....				726,000	6,271,400	
Total, general.....		18,643,320	21,957,459.00	33,800,000	21,643,700	15,698,526.93
Total, emergency.....				726,000	6,271,400	502,227.14
Total, Bureau of Aeronautics.....	39,500,000	18,643,320	21,957,459.00	34,526,000	27,915,100	16,200,754.07
<b>Naval Academy:</b>						
Pay.....		(21)	787,283.00		743,900	591,804.28
Current and miscellaneous expenses.....		(21)	77,700.00		77,300	61,831.65
Maintenance and repairs.....		(21)	876,254.00	1,895,000	858,900	675,310.65
Total, Naval Academy.....			1,741,237.00	1,895,000	1,680,100	1,328,946.58
<b>Marine Corps:</b>						
Pay, Marine Corps.....	16,550,000	14,390,612	13,725,057.00	16,550,000	15,364,100	12,688,920.56
Pay of civil force, Marine Corps.....	266,668	241,510	282,885.00	266,600	254,900	228,253.43
General expenses.....	6,775,000	6,027,325	6,341,309.00	7,000,000	6,143,000	4,423,822.75
Total, Marine Corps.....	23,591,668	20,659,447	20,349,251.00	23,816,600	21,762,000	17,340,996.74
<b>Alterations to naval vessels:</b>						
Alterations and repairs.....		470,400	5,500,000.00	753,205	3,253,756	5,611,425.16
<b>Increase of the Navy:</b>						
Construction and machinery.....	100,000,000	27,342,000	25,047,785.00	96,167,500	40,000,000	32,529,286.88
Aircraft and accessories, emergency construction (N. I. R.).....				10,900,000	2,000,000	
Enlargement of aircraft factory, emergency construction (N. I. R.).....				563,800	2,145,000	
Armor, armament, and ammunition.....	40,000,000	6,277,334	8,365,000.00	40,000,000	12,000,000	10,461,749.12
Armor, armament, and ammunition, emergency expenditures (N. I. R.).....			(22)	19,336,000	29,500,000	8,058,969.95
Armor, armament, and ammunition, emergency construction, emergency expenditures.....			(23)		7,170,800	
Improving and equipping navy yards for construction of ships.....						505.64
Aviation.....	12,500,000					
Vessels, emergency expenditures (N. I. R.).....			(24)	64,250,000	73,486,000	15,398,088.26

<sup>15</sup> Classification changed from special account to trust account by sec. 20 of the "Permanent Appropriation Repeal Act, 1934", effective July 1, 1935.

<sup>16</sup> Consolidated under "Maintenance Department."

Allotted by Federal Emergency Administration of Public Works from appropriation for National Industrial Recovery:

<sup>17</sup> \$3,051,620.

<sup>18</sup> \$24,509,452.

<sup>19</sup> \$7,500,000.

<sup>20</sup> \$200,000.

<sup>21</sup> Transferred under Bureau of Navigation.

<sup>22</sup> \$57,606,000 allotted by Federal Emergency Administration of Public Works from appropriation for National Industrial Recovery.

Allotted from appropriation "Emergency Relief and Public Works":

<sup>23</sup> \$7,170,000.

<sup>24</sup> \$15,611,572.

STATEMENT No. 2—Continued  
ESTIMATES OF APPROPRIATIONS AND EXPENDITURES—Continued

A. GENERAL AND SPECIAL ACCOUNTS	Estimates of appropriations, 1936	Appropriations, 1935	Appropriations, 1934	EXPENDITURES		
				Estimated, 1936	Estimated, 1935	Actual, 1934
<b>NAVY DEPARTMENT—Continued</b>						
<b>Increase of the Navy—Continued.</b>						
<i>Vessels, emergency construction, emergency expenditures (N. I. R.)</i> .....			(25)	\$6,710,000	\$12,170,000	
Naval emergency fund.....						\$8,833.60
Total, general.....	\$152,500,000	\$33,619,334	\$33,412,785.00	136,167,500	52,000,000	42,999,865.14
Total, emergency.....				100,769,800	126,450,300	23,467,066.19
Total, increase of the Navy.....	152,500,000	33,619,334	33,412,785.00	236,927,300	178,450,300	66,456,921.33
<b>Miscellaneous:</b>						
General account of advances.....						48,292.39
Special deposit accounts (special funds).....						13,587.36
Claims and judgments.....			601,610.34	300,000	300,000	106,960.26
Private acts.....			75,772.26	20,000	20,000	21,330.02
Total, miscellaneous.....			677,382.60	320,000	320,000	190,170.03
General.....	488,133,847	286,173,632	310,169,558.93	477,224,665	343,053,756	264,141,535.01
Adjustment between cash expenditures and checks issued.....						+10,246,851.05
Total, general.....	488,133,847	286,173,632	310,169,558.93	477,224,665	343,053,756	274,388,386.06
Emergency.....				103,824,600	149,159,700	36,784,053.85
Adjustment between cash expenditures and checks issued.....						-14,143,143.95
Total, emergency.....				103,824,600	149,159,700	22,640,904.90
Total, Navy Department.....	488,133,847	286,173,632	310,169,558.93	581,049,265	492,213,456	297,029,290.96
<b>SUMMARY</b>						
General.....	488,133,847	286,173,632	310,169,558.93	477,224,665	343,053,756	274,388,386.06
Emergency.....				103,824,600	149,159,700	22,640,904.90
Total, Navy Department.....	488,133,847	286,173,632	310,169,558.93	581,049,265	492,213,456	297,029,290.96
Annual appropriations.....	488,133,847	284,669,799	309,366,460.93			
Permanent appropriations.....		1,503,833	803,098.00			
Total, Navy Department.....	488,133,847	286,173,632	310,169,558.93	581,049,265	492,213,456	297,029,290.96

<sup>13</sup> \$17,880,000 allotted from appropriation "Emergency Relief and Public Works."

STATEMENT No. 2—Continued  
ESTIMATES OF APPROPRIATIONS AND EXPENDITURES—Continued

A. GENERAL AND SPECIAL ACCOUNTS	Estimates of appropriations, 1936	Appropriations, 1935	Appropriations, 1934	EXPENDITURES		
				Estimated, 1936	Estimated, 1935	Actual, 1934
<b>DEPARTMENT OF STATE</b>						
<b>Office of the Secretary of State:</b>						
Salaries.....	\$1,815,830	\$1,622,920	\$1,683,449.00	\$1,800,000	\$1,600,000	\$1,459,846.09
Contingent expenses.....	74,470	64,000	77,000.00	70,000	60,000	37,013.24
Printing and binding.....	122,180	107,180	185,000.00	110,000	107,000	120,645.42
Passport agencies.....	51,575	46,665	62,705.00	48,000	46,000	46,580.52
Promotion of foreign trade.....	75,000	75,000	.....	65,000	60,000	.....
Collection and editing of official papers of the Territories.....	23,030	12,000	9,158.00	18,000	11,000	10,408.73
Working fund, Department of State.....	.....	.....	.....	.....	.....	-77.50
Total, Office of the Secretary of State.....	2,162,085	1,927,765	2,017,312.00	2,111,000	1,884,000	1,674,416.50
<b>Foreign intercourse:</b>						
Salaries of ambassadors and ministers.....	642,500	578,250	558,000.00	525,000	500,000	460,046.00
Salaries of Foreign Service officers.....	3,150,000	2,781,000	2,882,000.00	2,750,000	2,570,000	2,664,358.00
Salaries, chargés d'affaires ad interim.....	( <sup>1</sup> )	18,000	18,333.00	.....	15,000	15,042.47
Salaries, Foreign Service officers while receiving instructions and in transit.....	( <sup>1</sup> )	13,500	33,750.00	.....	13,000	40,053.58
Foreign Service buildings fund and diplomatic and consular establishments.....	.....	1,165,000	.....	500,000	200,000	200,972.68
Foreign Service retirement and disability appropriated fund.....	162,400	159,100	292,700.00	162,400	159,100	292,700.00
Transportation of Foreign Service officers.....	427,000	449,500	448,500.00	410,000	425,000	423,540.69
Office and living quarters.....	2,025,000	2,225,955	1,328,000.00	1,800,000	1,975,000	1,178,106.38
Cost of living allowances, Foreign Service officers.....	200,000	300,000	.....	200,000	250,000	-181.87
Salaries, Foreign Service clerks.....	2,216,000	2,101,500	2,242,438.00	2,000,000	1,765,000	1,883,510.19
Contingent expenses, Foreign Service.....	1,450,000	1,314,870	1,382,000.00	1,250,000	1,170,000	1,125,277.99
Relief and protection of American seamen.....	( <sup>2</sup> )	5,000	17,500.00	.....	6,000	6,192.29
Representation allowances to diplomatic missions and consulates.....	.....	.....	.....	.....	.....	-29.89
Rescuing shipwrecked American seamen.....	( <sup>3</sup> )	1,000	1,000.00	.....	.....	40.81
Emergencies arising in the diplomatic and consular service.....	175,000	175,000	130,000.00	160,000	135,000	102,339.91
Payments to officers and employees of the United States in foreign countries due to appreciation of foreign currencies.....	( <sup>4</sup> )	( <sup>5</sup> )	( <sup>6</sup> )	.....	2,500,000	354,961.51
Annual contributions to international commissions, congresses, and bureaus.....	806,470	623,539	628,061.00	850,000	650,000	607,099.36
International Boundary Commission, United States and Mexico.....	120,000	109,000	120,000.00	100,000	100,000	103,845.43
International Boundary Commission, United States and Mexico, emergency expenditures (N. I. R.).....	.....	.....	( <sup>7</sup> )	1,500,000	2,500,000	785,768.69
International Boundary Commission, United States and Canada and Alaska and Canada.....	44,535	38,000	40,000.00	40,000	35,000	33,219.12
International Boundary Commission, United States and Canada and Alaska and Canada, emergency expenditures (N. I. R.).....	.....	.....	( <sup>8</sup> )	.....	.....	22,817.24
Waterways Treaty, United States and Great Britain: International Joint Commission, United States and Great Britain.....	101,610	99,755	107,400.00	95,000	77,000	82,547.47
International Fisheries Commission.....	31,500	31,500	31,500.00	28,000	25,000	22,033.89
Commission on construction of highway, United States and Canada.....	.....	.....	.....	.....	500	809.03
International Conference for Revising the Industrial Property Convention.....	.....	.....	8,000.00	.....	7,000	.....
International Technical Consulting Committee on Radio Communications.....	.....	.....	16,000.00	.....	11,000	.....
General and Special Claims Convention, United States and Mexico.....	170,000	170,000	.....	160,000	150,000	.....
Claims Adjustment, United States and Turkey.....	.....	75,000	.....	.....	65,000	.....
Mixed Claims Commission, United States and Germany.....	.....	57,000	35,700.00	.....	32,000	45,178.30
Ninth Pan American Sanitary Conference.....	.....	3,000	.....	.....	3,000	.....
Payment to Harriet Holoday.....	.....	.....	6,000.00	.....	6,000	.....
General Claims Commission, United States and Panama.....	.....	.....	.....	.....	3,200	274.91
Reimbursement of Steiro Vassiliadis.....	.....	.....	406.53	.....	400	.....
Investigations of Fisheries, Passamaquoddy and Cobscook Bays, by United States and Canada.....	.....	.....	.....	.....	.....	2,443.33
United States Section, Inter-American High Commission.....	.....	.....	.....	.....	.....	-27.79
Second Polar Year Program.....	.....	.....	.....	.....	.....	6,584.96
Prisons for American convicts.....	( <sup>9</sup> )	1,250	6,600.00	.....	1,200	107.29
International Exposition of Colonial and Overseas Countries, Paris, France.....	.....	.....	.....	.....	.....	153.98
Bringing home persons charged with crime.....	( <sup>9</sup> )	2,000	2,000.00	.....	2,000	2,426.40

<sup>1</sup> Consolidated with "Salaries, Foreign Service officers."

<sup>2</sup> Consolidated with "Contingent expenses, Foreign Service."

<sup>3</sup> \$5,734,500 allotted by Federal Emergency Administration of Public Works from appropriation for National Industrial Recovery.

<sup>4</sup> Estimate of appropriation for the requirements of all departments appears under Independent Establishments.

<sup>5</sup> \$2,870,000 allocated from appropriation in act of May 30, 1934 (48 Stat. 834).

<sup>6</sup> \$22,818 allotted by Federal Emergency Administration of Public Works from appropriation for National Industrial Recovery.

<sup>7</sup> Consolidated with "Contingent expenses, Foreign Service."

STATEMENT No. 2—Continued  
ESTIMATES OF APPROPRIATIONS AND EXPENDITURES—Continued

A. GENERAL AND SPECIAL ACCOUNTS	Estimates of appropriations, 1936	Appropriations, 1935	Appropriations, 1934	EXPENDITURES		
				Estimated, 1936	Estimated, 1935	Actual, 1934
<b>DEPARTMENT OF STATE—Continued</b>						
<b>Foreign intercourse—Continued.</b>						
International Monetary and Economic Conference.....					\$50,000	\$70,304.55
International Monetary Conference.....						27,828.34
Pan American Conference.....					12,000	
Third Pan American Financial Conference.....		\$14,000				
International Radiotelegraphic Conference.....						15,885.90
Payments to certain Foreign Service officers and employees.....						1,050.16
General Disarmament Conference, Geneva, Switzerland.....					40,000	49,911.37
Inter-American Highway.....		1,000,000		\$500,000	161,000	2,337.35
Total, general.....	\$11,722,015	13,511,719	\$10,335,888.53	11,530,400	13,114,400	9,820,944.09
Total, emergency.....				1,500,000	2,500,000	808,585.93
Total annual appropriations.....	11,722,015	13,511,719	10,335,888.53	13,030,400	15,614,400	10,629,530.02
Permanent appropriations:						
Pay of consular agents for services to American vessels and seamen.....	(*)	10,000	10,000.00		10,000	4,833.56
Foreign government moieties and expenses—Mixed Claims Commission (special fund).....					1,200	2,223.69
Miscellaneous indefinite appropriations—Refunding passport fees, etc.....	(*)	1,000	1,000.00		1,000	18.00
Total, Foreign Intercourse.....	11,722,015	13,522,719	10,346,888.53	13,030,400	15,626,600	10,636,605.27
<b>Miscellaneous:</b>						
Claims and judgments.....			11,242.28			9,322.28
Private acts.....			36,500.00		25,000	11,500.00
Special deposit accounts.....						165,770.39
Special deposit accounts (special accounts).....						-9,908.08
Total, miscellaneous.....			47,742.28		25,000	176,684.59
General.....	13,884,100	15,450,484	12,411,942.81	13,641,400	15,035,600	11,679,120.43
Adjustment between cash expenditures and checks issued.....						-265,317.57
Total, general.....	13,884,100	15,450,484	12,411,942.81	13,641,400	15,035,600	11,413,802.86
Emergency.....				1,500,000	2,500,000	808,585.93
Adjustment between cash expenditures and checks issued.....						-61,415.92
Total, emergency.....				1,500,000	2,500,000	747,170.01
Total, Department of State.....	13,884,100	15,450,484	12,411,942.81	15,141,400	17,535,600	12,160,972.87
<b>SUMMARY</b>						
General.....	13,884,100	15,450,484	12,411,942.81	13,641,400	15,035,600	11,413,802.86
Emergency.....				1,500,000	2,500,000	747,170.01
Total, Department of State.....	13,884,100	15,450,484	12,411,942.81	15,141,400	17,535,600	12,160,972.87
Annual appropriations.....	13,884,100	15,439,484	12,400,942.81			
Permanent appropriations.....		11,000	11,000.00			
Total, Department of State.....	13,884,100	15,450,484	12,411,942.81	15,141,400	17,535,600	12,160,972.87

\* Repealed by "Permanent Appropriation Repeal Act, 1934", estimate for annual appropriation submitted under "Contingent expenses, Foreign Service."

° Repealed as permanent appropriation and annual appropriation under Treasury Department authorized by sec. 18, "Permanent Appropriation Repeal Act, 1934."

STATEMENT No. 2—Continued  
ESTIMATES OF APPROPRIATIONS AND EXPENDITURES—Continued

A. GENERAL AND SPECIAL ACCOUNTS	Estimates of appropriations, 1936	Appropriations, 1935	Appropriations, 1934	EXPENDITURES		
				Estimated, 1936	Estimated, 1935	Actual, 1934
<b>TREASURY DEPARTMENT</b>						
<b>Office of the Secretary:</b>						
Salaries, Office of the Secretary.....	<sup>1</sup> \$1,061,200	\$250,000	\$145,538.00	\$1,061,200	\$292,700	\$139,319.35
Expenses, Emergency Banking, Gold Reserve, and Silver Purchase Acts.....		4,500,000		1,000,000	3,500,000	
Miscellaneous and contingent expenses, Treasury Department.....	<sup>2</sup> 575,300			575,300		
Printing and binding, Treasury Department.....	<sup>3</sup> 630,000	525,000		630,000		
Air conditioning, emergency expenditures (N. I. R.).....			( <sup>4</sup> )		385,500	
Repairs to Treasury Building, emergency expenditures (N. I. R.).....			( <sup>5</sup> )		16,500	
Subscriptions to paid-in surplus, Federal land banks, emergency expenditures.....		75,000,000	50,000,000.00		84,136,500	40,863,477.16
Payments to Federal land banks, reduction in interest rate on mortgages, emergency expenditures.....		7,950,000	15,000,000.00		15,920,700	7,029,256.79
Subscriptions to preferred shares, Federal savings and loan associations, emergency expenditures.....			50,000,000.00	24,500,000	24,000,000	754,800.00
Subscriptions to capital stock, Federal Deposit Insurance Corporation, act June 16, 1933, emergency expenditures.....			150,000,000.00		497,800	149,502,149.65
Advances to Agricultural Adjustment Administration for cotton, 1934.....		100,000,000				
Recoinage of Danish West Indian coins.....		25,000			25,000	
Total, general.....	2,266,500	5,300,000	145,538.00	3,266,500	3,817,700	139,319.35
Total, emergency.....		182,950,000	265,000,000.00	24,500,000	124,957,000	198,149,683.60
Total, annual.....	2,266,500	188,250,000	265,145,538.00	27,766,500	128,774,700	198,289,002.95
Permanent and indefinite appropriation:						
Payment of interest on deposits of public moneys of government of the Philippine Islands.....	1,100,000			1,100,000		
Total, Office of the Secretary.....	3,366,500	188,250,000	265,145,538.00	28,866,500	128,774,700	198,289,002.95
<b>Office of the Solicitor:</b>						
Salaries, Office of the Solicitor.....		27,900				14,084.27
<b>Office of Chief Clerk and Superintendent:</b>						
Salaries.....	( <sup>6</sup> )	459,000	514,285.00		480,000	445,074.59
Contingent expenses, Treasury Department.....	( <sup>7</sup> )	126,160	180,000.00		123,600	130,892.24
Land and other property of the United States.....	( <sup>7</sup> )	500			500	
Total, Office of Chief Clerk and Superintendent.....		585,660	694,285.00		604,100	575,966.83
<b>Division of Supply:</b>						
Salaries.....	( <sup>8</sup> )	156,600	178,704.00		165,300	160,951.60
Printing and binding.....	( <sup>9</sup> )	( <sup>10</sup> )	575,000.00		564,300	484,858.95
Stationery.....	( <sup>11</sup> )	275,000	325,000.00		275,000	276,474.37
Total, Division of Supply.....		431,600	1,078,704.00		1,004,600	922,284.92
<b>Office of Commissioner of Accounts and Deposits:</b>						
Salaries and expenses.....	<sup>12</sup> 996,620	113,040	99,087.00	996,600	119,100	93,459.49
Library, Treasury Department.....	( <sup>13</sup> )	1,000	1,000.00		1,000	467.14
Contingent expenses, public moneys.....	<sup>11</sup> 175,000			175,000		
Recoinage of minor coins.....	<sup>11</sup> 45,000			45,000		
Recoinage of silver coins.....	<sup>12</sup> 700,000			700,000		
Relief of the indigent, Alaska.....	<sup>13</sup> 20,000			20,000		
Refund of moneys erroneously received and covered.....	76,850			76,800		
Total, Office of Commissioner of Accounts and Deposits.....	2,013,470	114,040	100,087.00	2,013,400	120,100	93,926.63

<sup>1</sup> Includes appropriations formerly carried under the titles of "Salaries, Office of the Commissioner of Accounts and Deposits (Division of Research and Statistics)"; "Salaries, Office of the Solicitor"; "Salaries, Office of the Chief Clerk and Superintendent"; "Salaries, Division of Supply"; and "Salaries, Division of Appointments."

<sup>2</sup> Includes appropriations formerly carried under the titles of "Contingent expenses", "Library", "Stationery", and "Lands and other property of the United States."

<sup>3</sup> Formerly under Division of Supply.

Allotted by Federal Emergency Administration of Public Works from appropriation for National Industrial Recovery:

<sup>4</sup> \$402,250.

<sup>5</sup> \$16,500.

<sup>6</sup> Consolidated with "Salaries, Office of the Secretary."

<sup>7</sup> Consolidated with "Miscellaneous and contingent expenses, Treasury Department, Office of the Secretary."

<sup>8</sup> Consolidated with "Printing and binding, Treasury Department, Office of the Secretary."

<sup>9</sup> Includes appropriations formerly carried under titles of "Salaries, Office of Commissioner of Accounts and Deposits" and "Salaries, Division of Bookkeeping and Warrants."

<sup>10</sup> Consolidated with "Miscellaneous and contingent expenses, Treasury Department, Office of the Secretary" in 1936.

<sup>11</sup> Carried under Division of Bookkeeping and Warrants in 1934 and 1935.

<sup>12</sup> Carried under Division of Bookkeeping and Warrants as special fund in 1934 and 1935.

<sup>13</sup> Permanent appropriation repealed and annual appropriation authorized, effective July 1, 1935, by sec. 4 of "Permanent Appropriation Repeal Act, 1934."



## STATEMENT No. 2—Continued

## ESTIMATES OF APPROPRIATIONS AND EXPENDITURES—Continued

A. GENERAL AND SPECIAL ACCOUNTS	Estimates of appropriations, 1936	Appropriations, 1935	Appropriations, 1934	EXPENDITURES		
				Estimated, 1936	Estimated, 1935	Actual, 1934
<b>TREASURY DEPARTMENT—Continued</b>						
<b>Division of Bookkeeping and Warrants: <sup>14</sup></b>						
Salaries.....		\$150,390	\$153,584.00		\$158,000	\$143,566.09
Contingent expenses, public moneys.....		150,000	130,000.00		150,000	138,336.40
Recoinage of coins.....		65,000			65,000	
Total annual appropriations.....		365,390	283,584.00		373,000	281,902.49
Permanent appropriations:						
Recoinage of silver coins.....	( <sup>15</sup> )				800,000	615,326.88
Alaska relief fund (special account).....	( <sup>16</sup> )	15,000	18,000.00		15,000	15,541.53
Total, Division of Bookkeeping and Warrants.....		380,390	301,584.00		1,188,000	912,770.90
<b>Public Debt Service:</b>						
Administrative expenses.....	\$2,075,000	1,892,500	2,150,000.00	\$2,075,000	1,971,200	1,893,679.26
Distinctive paper for United States securities.....	531,990	531,992	550,000.00	531,900	531,900	494,651.78
Total, annual appropriations.....	2,606,990	2,424,492	2,700,000.00	2,606,900	2,503,100	2,388,331.04
Permanent appropriations:						
Expenses of loans.....	1,360,280	510,522	543,387.00	1,360,200	1,997,500	1,415,057.12
Preparation, custody, and delivery of Federal intermediate credit bank securities, farm-loan bonds, and Federal Reserve notes (reimbursable).....		20,000	47,600.00		213,700	11,368.31
Total, Public Debt Service proper.....	3,967,270	2,955,014	3,290,987.00	3,967,100	4,714,300	3,814,756.47
<b>Division of Appointments:</b>						
Salaries.....	( <sup>17</sup> )	39,492	42,570.00		41,600	37,896.31
<b>Office of disbursing clerk:</b>						
Salaries.....	( <sup>18</sup> )	47,610	50,362.00	( <sup>17</sup> )	( <sup>17</sup> )	19,672.69
<b>Division of Disbursements:</b>						
Salaries and expenses.....	( <sup>19</sup> )				1,200,000	289,492.65
<b>Bureau of Customs:</b>						
Collecting the revenue from customs.....	20,400,000	18,500,000	19,900,000.00	20,400,000	19,448,000	17,650,497.55
Refunds and drawbacks (Customs).....	14,000,000			14,000,000		
Permanent appropriations:						
Debentures or drawbacks, bounties or allowances.....	( <sup>20</sup> )	7,000,000	10,000,000.00		9,900,000	8,039,800.22
Refund of excessive duties.....	( <sup>20</sup> )	4,000,000	4,500,000.00		7,000,000	5,825,027.87
Other refunds or drawbacks.....	( <sup>20</sup> )	2,500	5,000.00		2,500	661.85
Philippine Islands, customs collections (special accounts).....	( <sup>21</sup> )	8,200	10,000.00		8,300	18,089.04
Total, Bureau of Customs.....	34,400,000	29,510,700	34,415,000.00	34,400,000	36,358,800	31,534,076.53
<b>Bureau of the Budget:</b>						
Salaries and expenses.....	160,000	139,851	145,700.00	160,000	135,800	127,697.80
Printing and binding.....	32,000	32,000	32,000.00	32,000	32,000	27,615.68
Total, Bureau of the Budget.....	192,000	171,851	177,700.00	192,000	167,800	155,313.48
<b>Federal Farm Loan Bureau: <sup>22</sup></b>						

<sup>14</sup> Consolidated with Office of Commissioner of Accounts and Deposits in 1936.<sup>15</sup> Repealed as an indefinite appropriation and annual appropriation authorized, effective July 1, 1935, by sec. 2, "Permanent Appropriation Repeal Act, 1931."<sup>16</sup> Repealed as an indefinite appropriation and annual appropriation authorized, effective July 1, 1935, by sec. 4, "Permanent Appropriation Repeal Act, 1931."<sup>17</sup> Consolidated under "Salaries, Office of the Secretary."<sup>18</sup> Transferred to the Division of Disbursements under Executive Order No. 6106, dated June 10, 1933.<sup>19</sup> Included in "Salaries and expenses, Office of Commissioner of Accounts and Deposits."<sup>20</sup> Repealed as permanent appropriations and annual appropriation authorized, effective July 1, 1935, by sec. 2, "Permanent Appropriation Repeal Act, 1934." Estimated for 1936 under "Refunds and drawbacks (Customs)."<sup>21</sup> Repealed as a special fund and designated as trust fund by sec. 20, "Permanent Appropriation Repeal Act, 1934."<sup>22</sup> Transferred to Farm Credit Administration.

STATEMENT No. 2—Continued  
ESTIMATES OF APPROPRIATIONS AND EXPENDITURES—Continued

A. GENERAL AND SPECIAL ACCOUNTS	Estimates of appropriation, 1936	Appropriations, 1935	Appropriations, 1934	EXPENDITURES		
				Estimated, 1936	Estimated, 1935	Actual, 1934
<b>TREASURY DEPARTMENT—Continued</b>						
<b>Office of Treasurer of the United States:</b>						
Salaries, Office of Treasurer of the United States .....	\$1,160,000	\$1,080,000	\$1,145,840.00	\$1,160,000	\$1,105,000	\$988,904.89
Salaries, Office of Treasurer of the United States (national currency, reimbursable).....	309,700	294,300	332,746.00	309,700	294,300	255,049.38
<i>Relief of contractors, emergency expenditures (N. I. R.)</i> .....			( <sup>23</sup> )			
Total, annual appropriations.....	1,469,700	1,374,300	1,478,586.00	1,469,700	1,399,300	1,243,954.27
Permanent appropriations:						
Contingent expenses, Office of Treasurer of the United States (national currency, reimbursable).....	175,000	210,000	245,030.00	175,000	210,000	162,814.68
Total, Office of the Treasurer of the United States.....	1,644,700	1,584,300	1,723,616.00	1,644,700	1,609,300	1,406,768.95
<b>Office of Comptroller of the Currency:</b>						
Salaries, Comptroller's office.....	232,520	211,050	240,460.00	232,500	222,700	198,402.53
Salaries, Comptroller's office (national currency, reimbursable).....	51,280	46,152	51,280.00	51,200	48,700	44,230.70
Total, annual appropriations.....	283,800	257,202	291,740.00	283,700	271,400	242,633.23
Permanent appropriations:						
Refunds to national banking associations.....						14,530.08
Salaries and expenses, national-bank examiners (special accounts).....	( <sup>24</sup> )	( <sup>24</sup> )	2,600,000.00	( <sup>24</sup> )	( <sup>24</sup> )	13,984.78
Total, Office of Comptroller of the Currency.....	283,800	257,202	2,891,740.00	283,700	271,400	271,148.09
<b>Bureau of Internal Revenue:</b>						
Expenses of collecting.....	48,000,000	41,537,494	34,800,000.00	48,000,000	42,433,500	31,330,748.04
Refunding internal-revenue collections.....	35,000,000	40,000,000	55,000,000.00	50,941,500	48,841,500	45,697,483.43
Additional income tax on railroads in Alaska <sup>25</sup> .....	4,700			4,700		
Total, annual appropriations.....	83,004,700	81,537,494	89,800,000.00	98,946,200	91,280,000	77,028,231.47
Permanent appropriations:						
Redemption of stamps.....	( <sup>26</sup> )	1,000,000	1,100,000.00		1,600,000	1,479,159.45
Allowance or drawback.....	( <sup>26</sup> )	278,000	215,000.00		278,000	104,285.15
Refunding legacy taxes.....	( <sup>26</sup> )	4,000	5,000.00		4,000	
Refunding moneys erroneously received and covered.....		500	800.00		500	
Philippine (special) fund.....	( <sup>27</sup> )	315,000	350,000.00		500,000	792,369.66
Additional income tax on railroads in Alaska (special accounts).....	( <sup>28</sup> )	7,500	11,000.00		7,500	4,262.03
Total, Bureau of Internal Revenue.....	83,004,700	83,142,494	91,481,800.00	98,946,200	93,670,000	79,408,307.76
<b>Bureau of Industrial Alcohol: <sup>29</sup></b>						
<b>Bureau of Narcotics:</b>						
Salaries and expenses.....	1,249,470	1,244,899	1,400,000.00	1,249,400	1,200,000	1,029,034.06
<b>Coast Guard:</b>						
Salaries, Office of Coast Guard.....	( <sup>30</sup> )	300,000	341,000.00	( <sup>30</sup> )	316,000	306,393.62
General expenses, Coast Guard <sup>31</sup> .....	5,637,725			5,342,000		
Pay and allowances.....	17,112,275	14,224,608	18,900,000.00	16,986,000	14,875,000	14,694,024.83
Fuel and water.....	( <sup>30</sup> )	1,134,600	1,825,000.00	( <sup>30</sup> )	1,150,000	1,212,857.31
Outfits.....	( <sup>30</sup> )	1,074,057	1,800,000.00	( <sup>30</sup> )	1,305,000	1,063,208.59
<i>Outfits, emergency expenditures (N. I. R.)</i> .....					73,300	423,651.00
Establishing Coast Guard stations.....						24,885.53
Rebuilding and repairing stations, etc.....	( <sup>30</sup> )	145,530	327,040.00	( <sup>30</sup> )	185,000	263,587.40
<i>Rebuilding and repairing stations, etc., emergency expenditures (N. I. R.)</i> .....				1,000,000	1,634,300	734,780.00

<sup>23</sup> \$100,000 allotted by Federal Emergency Administration of Public Works from appropriation for National Industrial Recovery.

<sup>24</sup> The salaries and expenses of national-bank examiners are defrayed from assessments on national banks and national agricultural credit corporations and under sec. 28 (b) of the Banking Act of 1933, approved June 16, 1933, and are no longer to be considered Government funds or appropriated moneys.

<sup>25</sup> Carried as special fund in 1934 and 1935.

<sup>26</sup> Repealed and converted into annual appropriations, effective July 1, 1935, by sec. 2, "Permanent Appropriation Repeal Act, 1934." Estimated for 1936 under "Refunding internal-revenue collections."

<sup>27</sup> Repealed as special fund and authorized as trust fund, effective July 1, 1935, by sec. 20 "Permanent Appropriation Repeal Act, 1934."

<sup>28</sup> Repealed as special fund and authorized as annual appropriation, effective July 1, 1935, by sec. 4, "Permanent Appropriation Repeal Act, 1934."

<sup>29</sup> Transferred to Bureau of Internal Revenue, Executive Order No. 6639, Mar. 10, 1934.

<sup>30</sup> Consolidated with "General expenses, Coast Guard."

<sup>31</sup> Includes appropriations formerly carried under the titles of "Salaries, Office of the Coast Guard"; "Fuel and water, Coast Guard"; "Outfits, Coast Guard"; "Rebuilding and repairing stations, Coast Guard"; "Communication lines, Coast Guard"; "Civilian employees, Coast Guard"; "Contingent expenses, Coast Guard"; and "Repairs to Coast Guard vessels."

## STATEMENT No. 2—Continued

## ESTIMATES OF APPROPRIATIONS AND EXPENDITURES—Continued

A. GENERAL AND SPECIAL ACCOUNTS	Estimates of appropriations, 1936	Appropriations, 1935	Appropriations, 1934	EXPENDITURES		
				Estimated, 1936	Estimated, 1935	Actual, 1934
<b>TREASURY DEPARTMENT—Continued</b>						
<b>Coast Guard—Continued.</b>						
General expenses, Coast Guard—Continued.						
Communication lines.....	(32)	\$109,574	\$140,000.00	(32)	\$115,000	\$103,600.00
<i>Communication lines, emergency expenditures (N. I. R.)</i> .....					10,000	208,770.00
Civilian employees in the field.....	(32)	88,942	94,910.00	(32)	93,000	86,346.05
Contingent expenses.....	(32)	173,795	225,000.00	(32)	170,000	182,868.71
<i>Contingent expenses, emergency expenditures (N. I. R.)</i> .....					30,000	36,676.00
Additional vessels.....						700.00
<i>Additional vessels, emergency expenditures (N. I. R.)</i> .....					4,495,000	15,535,564.00
Repairs to Coast Guard vessels.....	(32)	1,000,000	2,000,000.00	(32)	975,000	1,436,870.45
<i>Repairs to Coast Guard vessels, emergency expenditures (N. I. R.)</i> .....					257,400	725,866.00
Retired pay, former life-saving service.....	(33)	95,294	120,000.00	(33)	90,000	89,184.12
Construction and equipment of Coast Guard cutters.....						45.16
Total, general.....		\$22,750,000	18,046,400	\$22,328,000	19,274,000	19,464,571.77
Total, emergency.....				1,000,000	6,500,000	17,665,307.00
Total, expenses of the Coast Guard.....		22,750,000	18,046,400	23,328,000	25,774,000	37,129,878.77
Coast Guard Academy.....						20,846.68
Total, annual appropriations.....		22,750,000	18,346,400	23,328,000	25,774,000	37,150,725.45
Permanent appropriations:						
Building or purchase of vessels for the Coast Guard (special accounts).....					36,300	
Rebuilding and improving Coast Guard stations (special accounts).....					25,000	
Total, Coast Guard.....		22,750,000	18,346,400	23,328,000	25,835,300	37,150,725.45
<b>Bureau of Engraving and Printing:</b>						
Salaries and expenses.....	5,988,247	4,568,060	5,060,680.00	5,988,000	4,913,200	4,339,524.32
<b>Secret Service Division:</b>						
Salaries, Secret Service Division.....	37,940	34,146	30,842.00	37,900	35,600	32,516.28
Suppressing counterfeiting and other crimes.....	675,000	599,294	539,984.00	675,000	613,200	514,585.89
White House police.....	120,700	106,950	108,412.00	120,700	114,100	101,807.90
Total, Secret Service Division.....	833,640	740,390	679,238.00	833,600	762,900	648,910.07
<b>Public Health Service:</b>						
Salaries, Office of Surgeon General.....	304,570	274,113	307,890.00	304,500	289,300	266,320.02
Pay, etc., commissioned officers and pharmacists.....	1,728,734	1,397,606	1,528,393.00	1,721,200	1,523,200	1,377,908.86
Pay of acting assistant surgeons.....	335,000	270,000	325,400.00	321,600	279,000	253,772.97
Pay of other employees.....	1,000,000	877,500	1,017,750.00	996,400	914,000	808,536.10
Freight, transportation, etc.....	25,000	25,160	36,175.00	25,000	25,300	26,811.65
Maintenance, National Institute of Health.....	64,000	50,000	54,775.00	63,100	49,500	37,814.88
Books.....	450	450	500.00	400	400	386.36
Pay of personnel and maintenance of hospitals.....	5,658,460	4,915,000	5,600,000.00	5,625,500	5,027,200	4,557,180.99
Quarantine service.....	322,150	322,150	475,000.00	322,000	322,200	262,546.47
<i>Quarantine service, emergency expenditures (N. I. R.)</i> .....					538,500	100,658.50
Preventing the spread of epidemic diseases.....	253,668	199,718	333,650.00	250,400	205,400	198,478.60
Field investigation of public health.....	240,000	209,313	353,564.00	238,500	215,700	215,718.30
Interstate quarantine.....	36,535	35,495	38,454.00	26,400	35,400	32,978.83
Studies of rural sanitation.....	25,000	25,032	150,000.00	25,000	25,000	22,283.27
Control of biologic products.....	45,000	39,524	43,900.00	44,600	40,700	38,055.53
Expenses, Division of Venereal Diseases.....	80,000	58,808	75,000.00	79,000	61,600	58,703.23
Division of Mental Hygiene.....	650,000	455,000	44,377.00	645,000	441,000	30,791.41
Educational exhibits.....	1,000	1,000	1,500.00	1,000	1,000	779.02
Laboratory, Hamilton, Mont.....						54,883.82
<i>Special work at Hamilton, Mont., on account of spotted fever, emergency expenditures (N. I. R.)</i> .....					12,400	46,898.43
<i>Washington, D. C., National Institute of Health (for laboratory equipment), emergency expenditures (N. I. R.)</i> .....					3,900	81,600.00
<i>Buildings and structures, emergency expenditures (N. I. R.)</i> .....					454,800	1,168,311.61
Total, general.....	10,769,567	9,155,869	10,386,328.00	10,689,600	9,455,900	8,243,950.31
Total, emergency.....					809,600	1,397,468.54
Total, Public Health Service.....	10,769,567	9,155,869	10,386,328.00	10,689,600	10,265,500	9,641,418.85

<sup>32</sup> Consolidated with "General expenses, Coast Guard."

<sup>33</sup> Consolidated with "Pay and allowances, Coast Guard."

STATEMENT No. 2—Continued  
ESTIMATES OF APPROPRIATIONS AND EXPENDITURES—Continued

A. GENERAL AND SPECIAL ACCOUNTS	Estimates of appropriations, 1936	Appropriations, 1935	Appropriations, 1934	EXPENDITURES		
				Estimated, 1936	Estimated, 1935	Actual, 1934
<b>TREASURY DEPARTMENT—Continued</b>						
<b>Bureau of the Mint:</b>						
Salaries.....	\$44,420	\$33,156	\$34,742.00	\$44,400	\$34,900	\$31,865.49
Transportation of bullion and coin.....	10,000	6,000	6,000.00	10,000	6,000	2,785.69
Contingent expenses.....	5,400	5,300	6,100.00	5,400	5,300	3,363.30
Mints and assay offices.....	1,300,000	1,064,103	1,250,000.00	1,300,000	1,113,000	993,688.16
Total, Bureau of the Mint.....	1,359,820	1,108,559	1,296,842.00	1,359,800	1,159,200	1,031,702.64
<b>Procurement Division, Public Works Branch:</b>						
General administrative expenses.....	920,000	( <sup>34</sup> )		900,000	( <sup>34</sup> )	
Departmental salaries.....	( <sup>34</sup> )	270,000	715,000.00	( <sup>34</sup> )	290,600	140,425.31
General expenses.....	( <sup>34</sup> )	365,035	3,043,525.00	( <sup>34</sup> )	597,000	758,244.50
Repairs, preservation, and equipment.....	1,586,700			1,500,000		
Repairs and preservation.....	( <sup>35</sup> )	650,000	850,000.00	( <sup>35</sup> )	650,000	238,173.24
Mechanical equipment.....	( <sup>35</sup> )	500,000	700,000.00	( <sup>35</sup> )	500,000	210,717.17
Vaults and safes.....	( <sup>35</sup> )	50,000	490,000.00	( <sup>35</sup> )	50,000	65,617.98
Operating expenses, public buildings.....	1,772,880			1,700,000		
Operating force.....	( <sup>36</sup> )	1,305,000	12,320,000.00	( <sup>36</sup> )	1,315,000	2,226,516.03
Operating supplies.....	( <sup>36</sup> )	395,000	4,200,000.00	( <sup>36</sup> )	395,000	2,636,898.43
Furniture and repairs of same for public buildings.....	45,000	100,000	4,500,000.00	40,000	100,000	567,280.96
Furniture for triangle buildings, act June 19, 1934.....				12,000	460,000	
Outside professional services.....	100,000	500,000	1,900,000.00	291,000	900,000	1,597,725.58
Lands and other property.....			500.00			
Public buildings, construction and rent:						
Sites and construction, public buildings, act May 25, 1926, as amended.....	2,000,000	13,000,000	50,000,000.00	8,700,000	21,152,000	64,764,314.76
Federal buildings, Secretary's office, emergency expenditures (N. I. R.).....			( <sup>37</sup> )	7,000,000		
Emergency construction of public buildings, act June 19, 1934.....		65,000,000		25,040,000	9,500,000	
Federal buildings, Emergency Relief and Construction Act of July 21, 1932.....					200,300	1,724,110.31
Federal buildings, emergency expenditures (N. I. R.).....				20,000,000	20,000,000	3,190,455.42
Federal buildings, emergency expenditures (P. W. A.).....				4,110,000	2,000,000	
Acquisition of triangle property and additional land.....						-1,886.50
Federal buildings, emergency construction (N. I. R., Office of the Secretary).....					1,500,000	
Remodeling and enlarging public buildings.....						13,104.19
Rent of temporary quarters.....		27,150	900,000.00		100,000	575,562.59
Miscellaneous public building projects:						
Narcotic farms.....		614,615	1,300,000.00	30,000	1,477,000	1,417,607.16
National Institute of Health Building.....		50,000	400,000.00		140,000	369,199.12
Washington City Post Office.....		400,000	600,000.00	50,000	780,000	1,356,971.49
Treasury Building vault, Washington, D. C.....					240,000	286,481.92
Quarantine stations.....					1,000	25,199.04
Inspection stations.....					68,000	381,898.22
Marine hospitals.....					804,000	1,295,824.90
Total, general.....	6,424,580	18,226,800	81,919,025.00	13,223,000	30,219,900	80,649,986.40
Total, emergency.....		65,000,000		56,150,000	33,000,000	3,190,455.42
Total, Procurement Division, Public Works Branch.....	6,424,580	83,226,800	81,919,025.00	69,373,000	63,219,900	83,840,441.82
<b>Procurement Division, Supply Branch:</b>						
Salaries and expenses.....	460,000	225,792	160,000.00	460,000	304,100	1,677,563.66
General supply fund.....						123,003.83
Total, annual appropriations.....	6,884,580	83,452,592	82,079,025.00	74,833,000	63,524,000	82,450,553.89
Permanent appropriation:						
Marine hospital (special account).....						22.00
Total, general.....	6,884,580	18,452,592	82,079,025.00	13,683,000	30,524,000	82,450,575.89
Total, emergency.....		65,000,000		56,150,000	33,000,000	3,190,455.42
Total, Procurement Division.....	6,884,580	83,452,592	82,079,025.00	69,833,000	63,524,000	85,641,031.31

<sup>34</sup> Consolidated under "General administrative expenses."

<sup>35</sup> Consolidated under "Repairs, preservation, and equipment."

<sup>36</sup> Consolidated under "Operating expenses, public buildings."

<sup>37</sup> \$11,000,000 allotted by Federal Emergency Administration of Public Works from appropriation for National Industrial Recovery.

## STATEMENT No. 2—Continued

## ESTIMATES OF APPROPRIATIONS AND EXPENDITURES—Continued

A. GENERAL AND SPECIAL ACCOUNTS	Estimates of appropriations, 1936	Appropriations, 1935	Appropriations, 1934	EXPENDITURES		
				Estimated, 1936	Estimated, 1935	Actual, 1934
<b>TREASURY DEPARTMENT—Continued</b>						
<b>Treasury, miscellaneous:</b>						
Promoting education of the blind.....	\$65,000	\$65,000	\$65,000.00	\$65,000	\$65,000	\$65,000.00
Settlement of war claims, act of 1928.....				1,000	1,000	79,666.63
Interest on Philippine Island deposits.....					630,000	
Capital stock payments, Federal land banks.....					1,980,000	-1,737,780.00
Working fund, public works, emergency expenditures.....						-89.52
Working fund, Treasury Department.....						-254.00
Payment to officers and employees of the United States in foreign countries due to appreciation of foreign currencies.....		(38)			190,000	40,900.05
Certified claims and judgments.....			61,656.39	35,000	35,000	36,534.86
Claims for damages.....			3,714.91	500	500	822.94
Private relief acts.....			153,627.87	5,000	5,000	4,052.05
Special deposit accounts.....						64,596.18
Increase of compensation.....						-37.34
Total, annual appropriations.....	65,000	65,000	283,999.17	106,500	2,906,500	-1,446,495.63
Permanent appropriations:						
Promoting education of the blind.....	(39)	10,000	10,000.00		10,000	10,000.00
Increase of compensation.....						-454.78
Total, general.....	65,000	75,000	293,999.17	106,500	2,916,500	-1,436,950.41
Total, emergency.....						-89.52
Total, Treasury miscellaneous.....	65,000	75,000	293,999.17	106,500	2,916,500	-1,437,039.93
Total, general.....	178,772,764	178,240,022	263,363,035.17	202,051,500	215,034,700	235,387,951.16
Total, emergency.....		247,950,000	265,000,000.00	81,650,000	165,266,600	220,402,825.04
Total, Treasury Department, exclusive of public debt items.....	178,772,764	426,190,022	528,363,035.17	283,701,500	380,301,300	455,790,776.20
<b>PUBLIC DEBT</b>						
Permanent appropriations:						
Interest on the public debt.....	875,000,000	824,349,000	725,000,000.00	875,000,000	835,000,000	756,617,126.73
Sinking fund.....	561,419,000	525,738,850	439,658,221.00	561,419,000	572,541,000	359,490,900.00
Purchases from foreign (cash repayments, principal and interest (special accounts)).....			90,812,100.00			
Received from foreign governments under debt settlements.....						357,850.00
Redemption of securities from Federal Reserve banks and Federal intermediate credit banks, franchise-tax receipts and old-debt items (special accounts).....			3,500,000.00			
Retirements from gifts, forfeitures, and other miscellaneous receipts (special accounts).....	15,000	25,000	100,000.00	15,000	25,000	15,342.90
Redemption of bonds, etc., from repayments of principal of loans to States, municipalities, etc., Public Works Administration.....	75,000,000			75,000,000		
Total, public debt.....	1,511,434,000	1,350,112,850	1,259,070,321.00	1,511,434,000	1,407,566,000	1,116,481,219.63
General.....	1,690,206,764	1,528,352,872	1,522,433,356.17	1,713,485,500	1,622,600,700	1,351,869,170.79
Adjustment between cash expenditures and checks issued.....						+9,638,691.68
Total, general.....	1,690,206,764	1,528,352,872	1,522,433,356.17	1,713,485,500	1,622,600,700	1,361,507,862.47
Emergency.....		247,950,000	265,000,000.17	81,650,000	165,266,600	220,402,825.04
Adjustment between cash expenditures and checks issued.....						-134,565.80
Total, emergency.....		247,950,000	265,000,000.17	81,650,000	165,266,600	220,268,259.24
Total, Treasury Department.....	1,690,206,764	1,776,302,872	1,787,433,356.17	1,795,135,500	1,787,867,300	1,581,776,121.71
<b>SUMMARY</b>						
General.....	1,690,206,764	1,528,352,872	1,522,433,356.17	1,713,880,500	1,622,600,700	1,361,507,862.47
Emergency.....		247,950,000	265,000,000.00	81,650,000	165,266,600	220,268,259.24
Total, Treasury Department.....	1,690,206,764	1,776,302,872	1,787,433,356.17	1,795,135,500	1,787,867,300	1,581,776,121.71
Annual appropriations.....	176,137,484	412,808,800	508,702,218.17			
Permanent appropriations.....	1,514,069,280	1,363,494,072	1,278,731,138.00			
Total, Treasury Department.....	1,690,206,764	1,776,302,872	1,787,433,356.17	1,795,135,500	1,787,867,300	1,581,776,121.71

<sup>38</sup> \$236,000 allotted from appropriation of \$7,438,000 (act May 30, 1934, 48 Stat. 834).<sup>39</sup> Classified as a trust fund by sec. 20, "Permanent Appropriation Repeal Act, 1934."

STATEMENT No. 2—Continued  
ESTIMATES OF APPROPRIATIONS AND EXPENDITURES—Continued

A. GENERAL AND SPECIAL ACCOUNTS	Estimates of appropriations, 1936	Appropriations, 1935	Appropriations, 1934	EXPENDITURES		
				Estimated, 1936	Estimated, 1935	Actual, 1934
<b>WAR DEPARTMENT</b>						
DEPARTMENTAL ACTIVITIES						
<b>Salaries, War Department:</b>						
Office of Secretary of War.....	\$264,490	\$256,611	\$263,934.00	\$264,400	\$246,200	\$230,749.00
Office of Chief of Staff.....	217,200	196,609	208,704.00	217,200	206,700	189,964.20
Adjutant General's office.....	1,336,147	1,221,777	1,301,651.00	1,336,100	1,281,700	1,177,275.88
Office of the Inspector General.....	27,220	24,005	24,467.00	27,200	25,300	21,607.73
Office of the Judge Advocate General.....	107,280	95,095	103,542.00	107,200	100,000	90,789.16
Office of the Chief of Finance.....	361,200	325,877	347,806.00	361,200	342,400	309,676.75
Office of the Quartermaster General.....	771,387	697,739	757,667.00	771,300	732,800	670,849.89
Office of the Chief Signal Officer.....	109,493	91,523	97,259.00	109,400	96,600	87,764.52
Office of the Chief of Air Corps.....	217,044	195,340	213,584.00	217,000	206,200	188,509.97
Office of the Surgeon General.....	195,953	240,763	252,466.00	195,900	252,000	225,115.20
Office of Chief of Bureau of Insular Affairs.....	66,300	72,035	77,636.00	66,300	63,100	69,032.97
Office of Chief of Engineers.....	119,592	108,296	113,759.00	119,500	113,000	103,135.04
Office of Chief of Ordnance.....	412,405	377,037	405,343.00	412,400	396,500	361,135.50
Office of Chief of Chemical Warfare Service.....	50,337	45,312	47,922.00	50,300	47,600	40,343.90
Office of Chief of Coast Artillery.....	25,680	22,417	23,580.00	25,600	23,700	21,966.89
National Guard Bureau, War Department.....	143,543	127,604	136,634.00	143,500	133,200	121,102.54
Records of the World War.....	104,595	86,340	206,324.00	104,500	91,100	75,545.07
Special service, Office of Judge Advocate General, U. S. Army.....						103.32
Increase of compensation, War Department.....						-28.74
Total, salaries, War Department.....	4,529,866	4,184,380	4,582,278.00	4,529,000	4,358,100	3,984,728.88
<b>Contingent expenses, War Department, including stationery and postage.....</b>	200,000	181,631	144,750.00	200,000	178,600	116,100.41
<b>Library, Surgeon General's office.....</b>	68,600	14,300	19,500.00	68,600	14,300	14,801.75
<b>Printing and binding.....</b>	425,000	400,000	450,000.00	425,000	437,000	272,227.06
Total, departmental activities.....	5,223,466	4,780,311	5,196,528.00	5,222,600	4,988,000	4,387,858.10
MILITARY ACTIVITIES						
<b>Office of the Secretary of War:</b>						
Contingencies of the Army.....	9,000	11,650	9,500.00	9,000	11,600	5,375.11
<b>General Staff Corps:</b>						
Contingencies, Military Intelligence Division, General Staff Corps.....	46,000	27,500	39,990.00	46,000	27,500	35,215.01
<b>Army War College.....</b>	63,861	57,903	63,927.00	63,800	63,100	57,384.38
<b>Adjutant General's Department:</b>						
Command and General Staff School, Fort Leavenworth, Kans.....	34,027	32,809	33,000.00	34,000	33,000	32,453.76
Welfare of enlisted men.....	34,940	31,372	66,778.00	34,900	33,000	29,158.48
Registration and selection for military service.....						-43.57
Special field exercises.....	350,465	156,375		350,400	157,300	
Total, Adjutant General's department.....	419,432	220,556	99,778.00	419,300	223,300	61,568.67
<b>Finance Department:</b>						
Pay, etc., of the Army.....	141,182,338	121,475,093	128,167,494.00	142,465,000	131,340,500	114,037,126.39
Mileage of the Army.....			506,250.00			371,712.50
Travel of the Army.....	3,095,630	2,522,897		3,095,600	2,522,400	
Expenses of courtmartial.....	50,000	55,000	50,000.00	50,000	55,000	25,387.28
Apprehension of deserters, etc.....	20,000	20,000	30,000.00	20,000	20,000	11,495.00
Finance service.....	1,068,960	966,114	1,024,061.00	1,068,900	1,012,500	872,982.61
Claims for loss of or damage to private property.....	25,000	25,000	30,000.00	25,000	25,000	6,939.46
Army account of advances.....						1,255,274.30
Payment to officers and employees of the United States in foreign countries due to appreciation of foreign currencies.....		(1)			532,700	47,253.41
Working fund, War Department.....						-2,436,263.17
Total, annual appropriations.....	145,441,928	125,064,104	129,807,805.00	146,724,500	135,508,100	114,191,907.78
Permanent appropriations:						
Claims of officers and men of the Army for destruction of private property <sup>2</sup> .....		900	900.00		900	6,749.97
Total, Finance Department.....	145,441,928	125,065,004	129,808,705.00	146,724,500	135,509,000	114,198,657.75

<sup>1</sup> \$580,000 allocated from appropriation, of \$7,438,000 under this title on page A46 this statement.

<sup>2</sup> Repealed as a permanent appropriation, effective July 1, 1935, by sec. 3, "Permanent Appropriation Repeal Act, 1934."

STATEMENT No. 2—Continued  
ESTIMATES OF APPROPRIATIONS AND EXPENDITURES—Continued

A. GENERAL AND SPECIAL ACCOUNTS	Estimates of appropriation, 1936	Appropriations, 1935	Appropriations, 1934	EXPENDITURES		
				Estimated, 1936	Estimated, 1935	Actual, 1934
<b>WAR DEPARTMENT—Continued</b>						
<b>MILITARY ACTIVITIES—Continued</b>						
<b>Quartermaster Corps:</b>						
Subsistence of the Army.....	\$18,768,136	\$16,000,000	\$15,160,196.00	\$18,768,000	\$16,000,000	\$14,393,320.90
Replacing subsistence of the Army (special accounts).....						—855,959.33
Regular supplies of the Army.....	2,767,031	2,576,880	2,796,465.00	2,767,000	2,731,600	3,076,738.43
Replacing regular supplies of the Army.....						—14,154.84
Clothing and equipage.....	4,450,221	4,207,112	5,444,045.00	4,450,000	4,257,800	4,792,501.10
Replacing clothing and equipage.....						—63,401.86
Incidental expenses of the Army.....	3,534,188	3,218,307	3,373,659.00	3,534,000	3,376,100	2,963,753.92
Army transportation.....	9,195,981	7,702,359	11,383,865.00	9,195,000	8,312,000	8,510,437.80
Army transportation, emergency expenditures (motor vehicles) (N. I. R.).....			( <sup>2</sup> )		9,143,000	857,000.00
Replacing Army transportation.....						19,685.57
Horses, draft and pack animals.....	222,155	219,789	168,827.00	222,000	213,900	70,998.97
Construction of buildings, etc., at military posts.....					351,400	834,111.57
Construction of buildings, etc., at military posts, emergency expenditures (N. I. R.).....			( <sup>4</sup> )	618,700	31,554,100	20,628,156.62
Construction of buildings, etc., at military posts, emergency expenditures (P. W. A.).....			( <sup>5</sup> )	1,223,500	1,000,000	
Construction of buildings, utilities, and appurtenances at military posts, emergency construction.....					572,300	5,007,690.19
Barracks and quarters.....	9,549,104	9,155,695	11,628,787.00	9,549,000	9,111,800	10,346,325.30
Barracks and quarters, emergency expenditures (N. I. R.):						
Reconditioning at Army posts.....			( <sup>6</sup> )		1,627,900	4,863,504.00
Construction, repair, and improvement of structures damaged or destroyed by hurricane.....			( <sup>7</sup> )		170,800	954,462.00
Barracks and quarters, Philippine Islands.....					2,600	
Replacing barracks and quarters.....						—13,177.46
Sewage disposal system, Fort Slocum, N. Y.....						24,942.80
Sewerage system, Fort Monroe, Va.....	16,866	16,866	16,866.00	16,800	16,800	15,877.61
Construction and repair of hospitals.....	452,909	429,521	497,232.00	452,000	441,200	511,961.59
Acquisition of land.....		16,000			16,000	6.00
Army participation in Yorktown Sesquicentennial celebration.....						115.51
Army participation in international celebration, Fort Niagara, N. Y.....		6,000			6,000	
General appropriations, Quartermaster Corps.....						—269.72
Water and sewers at military posts.....						—568.67
Total, general.....	48,956,591	43,548,529	50,469,942.00	48,953,800	45,409,500	49,620,935.38
Total, emergency.....				1,842,200	43,495,800	27,303,122.62
Total, Quartermaster Corps.....	48,956,591	43,548,529	50,469,942.00	50,796,000	88,905,300	76,924,058.00
<b>Signal Corps:</b>						
Signal service of the Army.....	4,827,917	1,948,997	2,401,870.00	4,827,900	1,985,300	1,657,666.02
Signal service of the Army, emergency expenditures (N. I. R.).....			( <sup>8</sup> )		81,700	94,459.12
Replacing Signal Corps supplies and equipment.....						—8,334.77
Increase for aviation.....						—14.60
Total, general.....	4,827,917	1,948,997	2,401,870.00	4,827,900	1,985,300	1,649,316.65
Total, emergency.....					81,700	94,459.12
Total, Signal Corps.....	4,827,917	1,948,997	2,401,870.00	4,827,900	2,067,000	1,743,775.77
<b>Air Corps:</b>						
Air Corps, Army, expenses.....	48,383,400	27,396,453	23,324,185.00	26,100,000	17,350,200	12,611,721.52
Air Corps, Army, public works.....						31,102.69
Air Corps, Army, emergency construction.....						3,752.68
Technical construction, Air Corps, Army.....					236,900	34,813.22
Procurement of new airplanes.....				18,050,000	6,796,300	4,675,965.00
Procurement of new airplanes, emergency expenditures (N. I. R.).....			( <sup>9</sup> )	1,364,000	6,121,100	14,922.23
Total, general.....	48,383,400	27,396,453	23,324,185.00	44,150,000	24,383,400	17,357,355.11
Total, emergency.....				1,364,000	6,121,100	14,922.23
Total, Air Corps.....	48,383,400	27,396,453	23,324,185.00	45,514,000	30,504,500	17,372,277.34

Allotted by Federal Emergency Administration of Public Works from appropriation for National Industrial Recovery:

<sup>2</sup> \$10,000,000.

<sup>4</sup> \$52,801,067.

<sup>5</sup> \$2,223,468.

<sup>6</sup> \$6,491,413.

<sup>7</sup> \$1,125,286.

<sup>8</sup> \$176,170.

<sup>9</sup> \$7,500,000.

STATEMENT No. 2—Continued  
ESTIMATES OF APPROPRIATIONS AND EXPENDITURES—Continued

A. GENERAL AND SPECIAL ACCOUNTS	Estimates of appropriations, 1936	Appropriations, 1935	Appropriations, 1934	EXPENDITURES		
				Estimated, 1936	Estimated, 1935	Actual, 1934
<b>WAR DEPARTMENT—Continued</b>						
<b>MILITARY ACTIVITIES—Continued</b>						
<b>Medical Department:</b>						
Medical and hospital department.....	\$1,218,843	\$1,105,038	\$1,183,723.00	\$1,218,000	\$1,114,800	\$986,881.25
Hospital care, Canal Zone garrisons.....	40,000	40,000	40,000.00	40,000	40,000	43,333.33
Replacing medical supplies.....						165,132.55
Army Medical Museum and Library.....	24,612	6,232	8,500.00	24,600	6,200	6,447.62
Total, Medical Department.....	1,283,455	1,151,270	1,232,223.00	1,282,600	1,161,000	1,201,794.75
<b>Corps of Engineers:</b>						
Engineer service, Army.....	409,242	332,988	427,072.00	396,200	342,300	321,403.51
<b>Ordnance Department:</b>						
Ordnance service and supplies, Army.....	15,151,622	8,983,936	9,366,116.00	15,000,000	9,899,300	6,243,557.41
Ordnance service and supplies, emergency expenditures (N. I. R.).....			( <sup>10</sup> )	433,000	3,800,000	4,446,489.52
Ammunition storage facilities.....						827.95
Rehabilitation of Picatinny Arsenal.....						5,010.58
Repairs of arsenals.....	1,068,186	694,831	767,881.00	1,000,000	858,600	777,549.22
Repairs of arsenals, emergency construction.....						32.50
Rock Island Bridge, Rock Island, Ill.....	32,835	27,300	31,700.00	32,000	32,500	37,144.52
Gages, dies, and jigs for manufacture.....	79,530	70,100	70,300.00	75,000	100,000	46,596.83
Total, general.....	16,332,173	9,776,167	10,235,997.00	16,107,000	10,890,400	7,110,719.01
Total emergency.....				433,000	3,800,000	4,446,489.52
Total, annual appropriations.....	16,332,173	9,776,167	10,235,997.00	16,540,000	14,690,400	11,557,208.53
<b>Permanent appropriations:</b>						
Ordnance material, proceeds of sales (special accounts).....	( <sup>11</sup> )	70,000	75,000.00		67,700	39,924.36
Armament of fortifications.....						-19,848.22
Replacing ordnance and ordnance stores.....						713,147.94
Total, Ordnance Department.....	16,332,173	9,846,167	10,310,997.00	16,540,000	14,758,100	12,290,432.61
<b>Chemical Warfare Service:</b>						
Chemical Warfare Service, Army.....	1,388,330	1,257,369	1,255,563.00	1,388,000	1,468,100	806,742.51
<b>Chief of Infantry:</b>						
Infantry School, Fort Benning, Ga.....	63,830	59,805	60,583.00	63,800	61,800	57,700.55
<b>Chief of Cavalry:</b>						
Cavalry School, Fort Riley, Kans.....	21,000	19,432	19,690.00	21,000	20,200	18,324.25
<b>Chief of Field Artillery:</b>						
Field Artillery instruction activities.....	24,654	23,718	24,220.00	24,600	24,200	23,568.93
<b>Chief of Coast Artillery:</b>						
Coast Artillery School, Fort Monroe, Va.....	28,000	27,262	27,385.00	28,000	28,600	26,319.55

<sup>10</sup> Allotted by Federal Emergency Administration of Public Works from appropriation for National Industrial Recovery, \$8,679,491.

<sup>11</sup> Repealed as a permanent appropriation, effective July 1, 1935, by sec. 4 (b), "Permanent Appropriation Repeal Act, 1934."



STATEMENT No. 2—Continued  
ESTIMATES OF APPROPRIATIONS AND EXPENDITURES—Continued

A. GENERAL AND SPECIAL ACCOUNTS	Estimates of appropriations, 1936	Appropriations, 1935	Appropriations, 1934	EXPENDITURES		
				Estimated, 1936	Estimated, 1935	Actual, 1934
<b>WAR DEPARTMENT—Continued</b>						
<b>MILITARY ACTIVITIES—Continued</b>						
<b>Seacoast Defenses:</b>						
United States.....	\$718,821	\$668,766	\$986,082.00	\$718,000	\$696,700	\$612,843.71
<i>United States, emergency expenditures (N. I. R.).....</i>			(12)		661,700	338,322.72
Total, seacoast defenses, United States.....	718,821	668,766	986,082.00	718,000	1,358,400	951,166.43
Insular departments.....	226,981	222,648	514,463.00	226,000	307,100	405,177.71
<i>Insular departments, emergency expenditures (N. I. R.).....</i>			(13)		1,260,800	749,143.16
Total, seacoast defenses, insular departments.....	226,981	222,648	514,463.00	226,000	1,557,900	1,154,320.87
Panama Canal.....	339,168	270,391	534,886.00	339,000	395,000	396,310.58
<i>Panama Canal, emergency expenditures (N. I. R.).....</i>			(14)		2,670,900	1,329,124.97
Total, seacoast defenses, Panama Canal.....	339,168	270,391	534,886.00	339,000	3,065,900	1,725,435.55
Total, general seacoast defenses.....	1,284,970	1,161,805	2,035,431.00	1,283,000	1,398,800	1,414,332.00
<i>Total, emergency, seacoast defenses.....</i>					4,583,400	2,416,590.85
Total, seacoast defenses.....	1,284,970	1,161,805	2,035,431.00	1,283,000	5,982,200	3,830,922.85
<b>Military Academy:</b>						
Pay of Military Academy.....	1,229,517	1,103,378	1,222,487.00	1,229,000	1,166,000	1,042,648.80
Maintenance.....	1,127,739	1,089,882	1,122,097.00	1,127,000	1,108,300	932,823.62
U. S. Military Academy, emergency construction.....						-31.33
Total, Military Academy.....	2,357,256	2,193,260	2,344,584.00	2,356,000	2,274,300	1,975,441.09
<b>National Guard Bureau:</b>						
Forage, bedding, etc., for animals.....	602,317	585,537	801,886.00	602,000	535,500	591,371.55
Compensation of help for care of materials, animals, and equipment.....	1,830,900	1,810,263	2,142,800.00	1,830,000	1,460,000	1,508,215.36
Expenses, camps of instruction, etc.....	8,362,003	8,888,440	9,983,981.00	8,362,000	8,257,700	8,296,799.43
Expenses, officers and enlisted men, military service schools.....	250,209	187,011	359,300.00	250,200	147,600	51,626.68
Pay of property and disbursing officers.....	81,300	73,170	75,500.00	81,300	70,800	70,798.68
General expenses, equipment, and instruction.....	716,412	660,869	730,776.00	716,400	475,000	523,139.47
Travel of Regular Army officers and enlisted men.....	235,000	171,880	305,980.00	235,000	90,200	96,836.89
Transportation of equipment and supplies.....	172,864	175,000	225,000.00	172,800	125,000	108,883.24
Expenses, enlisted men of Regular Army.....	245,688	283,498	468,450.00	245,600	234,200	293,729.14
Pay of the National Guard (armory drill).....	13,318,020	11,756,221	15,867,385.00	13,318,000	11,985,000	8,645,350.97
Arms, uniforms, equipment, etc., for field service, National Guard.....	4,998,085	3,355,541	4,523,806.00	4,998,000	5,621,300	4,339,813.48
<i>Arming, equipping, and training the National Guard, emergency expenditures (N. I. R.).....</i>			(15)		1,125,400	1,113,212.62
National Guard, sec. 87, National Defense Act.....						49,239.45
Total, general.....	30,812,798	27,947,430	35,484,864.00	30,811,300	29,002,300	24,575,804.34
<i>Total, emergency.....</i>					1,125,400	1,113,212.62
Total, National Guard Bureau.....	30,812,798	27,947,430	35,484,864.00	30,811,300	30,127,700	25,689,016.96
<b>Organized Reserves.....</b>	<b>5,617,674</b>	<b>4,278,859</b>	<b>6,354,348.00</b>	<b>5,617,000</b>	<b>4,410,600</b>	<b>3,611,720.69</b>
<b>Citizens' Military Training:</b>						
Reserve Officers' Training Corps.....	3,314,346	3,108,701	3,466,531.00	3,314,300	3,120,700	2,569,963.91
Supplies for schools and colleges.....	8,900	8,900	8,900.00	8,900	8,900	9,316.96
Citizens' military training camps.....	1,000,000	1,000,000	2,500,000.00	1,000,000	1,005,400	1,008,192.91
Total, citizens' military training.....	4,323,246	4,117,601	5,975,431.00	4,323,200	4,135,000	3,587,473.78

Allotted by Federal Emergency Administration of Public Works from appropriation for National Industrial Recovery:

<sup>12</sup> \$1,000,000.

<sup>13</sup> \$2,000,000.

<sup>14</sup> \$4,000,000.

<sup>15</sup> \$2,238,624.

STATEMENT No. 2—Continued  
ESTIMATES OF APPROPRIATIONS AND EXPENDITURES—Continued

A. GENERAL AND SPECIAL ACCOUNTS	Estimates of appropriations, 1936	Appropriations, 1935	Appropriations, 1934	EXPENDITURES		
				Estimated, 1936	Estimated, 1935	Actual, 1934
<b>WAR DEPARTMENT—Continued</b>						
<b>MILITARY ACTIVITIES—Continued</b>						
<b>National Board for Promotion of Rifle Practice:</b>						
Quartermaster supplies and services.....		\$17, 178	\$31, 465. 00		\$18, 000	\$14, 526. 77
National trophy and medals.....		3, 000	3, 000. 00		3, 000	150. 00
Ordnance equipment.....		125, 000	125, 000. 00	\$141, 000	125, 000	37, 116. 18
Promotion of rifle practice.....	\$141, 054					
Total, National Board for Promotion of Rifle Practice.....	141, 054	145, 178	159, 465. 00	141, 000	146, 000	51, 792. 95
Special deposit accounts.....						787. 17
War claims and judgments.....			809, 332. 00	1, 000, 000	1, 700, 000	959, 035. 07
Private relief acts.....			169, 361. 22			
General.....	312, 235, 811	250, 838, 736	272, 908, 446. 22	310, 037, 000	264, 744, 000	233, 835, 048. 64
Adjustment between cash expenditures and checks issued.....						-28, 529, 126. 71
Total, general.....	312, 235, 811	250, 838, 736	272, 908, 446. 22	310, 037, 000	264, 744, 000	205, 305, 921. 93
Emergency.....				\$ 639, 200	59, 207, 400	35, 388, 796. 96
Adjustment between cash expenditures and checks issued.....						+2, 634, 432. 41
Total, emergency.....				\$ 639, 200	59, 207, 400	38, 023, 229. 37
Total, military activities.....	312, 235, 811	250, 838, 736	272, 908, 446. 22	313, 676, 200	323, 951, 400	243, 329, 151. 30
Total, military activities, including departmental.....	317, 459, 277	255, 619, 047	278, 104, 974. 22	318, 898, 800	328, 939, 400	243, 329, 151. 30
<b>NONMILITARY ACTIVITIES</b>						
<b>Finance Department:</b>						
Permanent appropriations:						
Extra pay, war with Spain.....	(16)	16, 000	16, 000. 00		16, 000	981. 06
<b>Quartermaster Corps:</b>						
Cemeterial expenses.....	677, 607	715, 229	837, 219. 00	677, 000	637, 700	719, 827. 93
Cemeterial expenses, War Department, emergency expenditures (N. I. R.).....			(17)		201, 600	424, 060. 88
Cemeterial expenses, emergency construction.....						-182. 88
Pilgrimage to European cemeteries.....						328, 599. 71
Survey of battlefield, Saratoga, N. Y.....						4. 16
Marker or tablet to Sgt. William Jasper.....						450. 00
Restoration of Lee Mansion.....						513. 77
Monument to First Permanent Settlement of the West, Harrodsburg, Ky.....						32, 205. 31
Disposition of remains of officers, soldiers, and civil employees.....						-3. 33
Monuments or tablets in Cuba and China.....	734	698	779. 00	700	700	627. 50
Total, annual appropriations.....	678, 341	715, 927	837, 989. 00	677, 700	840, 000	1, 506, 103. 05
Permanent appropriations:						
Disposition of remains of soldiers buried in Russia and Alaska.....						1, 127. 68
Headstones for graves of American soldiers in Europe.....						43. 46
Total, general.....	678, 341	715, 927	837, 989. 00	677, 700	638, 400	1, 083, 213. 31
Total emergency.....					201, 600	424, 060. 88
Total, Quartermaster Corps.....	678, 341	715, 927	837, 989. 00	677, 700	840, 000	1, 507, 274. 19
<b>Signal Corps:</b>						
Washington-Alaska military cable and telegraph system.....	156, 753	146, 055	160, 772. 00	156, 000	148, 900	142, 225. 77
<b>Corps of Engineers:</b>						
Miscellaneous objects:						
Interoceanic canals.....				3, 000	3, 000	1, 935. 96
Total miscellaneous objects.....				3, 000	3, 000	1, 935. 96

<sup>16</sup> Repealed, effective July 1, 1935, by sec. 3 (b), "Permanent Appropriation Repeal Act, 1934."

<sup>17</sup> Allotted by Federal Emergency Administration of Public Works from appropriation for National Industrial Recovery, \$625,641.

• Includes departmental activities and adjusted to daily Treasury statement as military.

## STATEMENT No. 2—Continued

## ESTIMATES OF APPROPRIATIONS AND EXPENDITURES—Continued

A. GENERAL AND SPECIAL ACCOUNTS	Estimates of appropriations, 1936	Appropriations, 1935	Appropriations, 1934	EXPENDITURES		
				Estimated, 1936	Estimated, 1935	Actual, 1934
<b>WAR DEPARTMENT—Continued</b>						
NONMILITARY ACTIVITIES—Continued						
<b>Corps of Engineers—Continued.</b>						
Rivers and harbors:						
Maintenance and improvement of existing river and harbor works	\$34,057,270	\$23,966,645	\$39,388,129.00	\$34,000,000	\$35,471,000	\$33,176,039.55
Maintenance and improvement of existing river and harbor works, emergency expenditures (N. I. R.):						
Rivers and harbors, general			(18)	12,717,000	64,147,500	27,271,136.64
Upper Mississippi River			(19)	8,734,250	34,111,900	7,653,849.61
Missouri River			(20)	8,543,000	17,468,400	9,819,245.59
Boonville Dam, Columbia River			(21)	11,000,000	13,200,000	1,833,325.73
Dam, Fort Peck, Mont.			(22)	9,000,000	30,340,500	3,659,557.40
Maintenance and improvement of existing river and harbor works, emergency construction (act July 21, 1932)					2,280,500	15,342,194.01
Muscle Shoals			225,484.00			22,901.38
Fort Pierce Harbor, Fla.			30,000.00		500	24,351.63
Flood control, Mississippi River and tributaries	15,000,000	29,000,000	19,653,424.00	27,300,000	24,714,400	16,509,591.86
Experimental towboats for Mississippi River and tributaries					20,000	
Flood control, Mississippi River and tributaries, emergency expenditures (N. I. R.)			(23)		20,058,000	23,942,014.01
Emergency fund for flood control on tributaries of Mississippi River	499,400	341,291	348,000.00	400,000	723,000	362,438.62
Flood control, Sacramento River, Calif.	772,256		768,480.00	900,000	750,000	140,626.92
Flood control, Sacramento River, Calif., emergency expenditures (N. I. R.)			(24)		762,000	738,032.95
Flood control, Lowell Creek, Alaska	2,000			2,000	200	9,593.22
Flood control, emergency construction					3,214,000	6,293,106.35
Flood control, Winooski River, Vt., emergency expenditures (N. I. R.)			(25)		300,000	
Flood control, Rio Grande at Benito, Tex., emergency expenditures (N. I. R.)			(26)			41,833.84
Protective works and measures, Lake of the Woods and Rainy River, Minn.				169,200	90,000	46,718.05
Flood control, Muskingum River, emergency expenditures (N. I. R.)			(27)	9,845,000	4,988,500	107,643.96
Flood control, Kansas River, emergency expenditures (N. I. R.)			(28)		25,000	
Flood control, Salmon River, emergency expenditures (P. W. A.)			(29)		46,000	
Working fund (rivers and harbors)						6,179.67
Claims for damages by collision with river and harbor vessels			1,833.10		1,800	
Special deposit accounts						-5,844.11
Total, general	50,330,926	53,307,936	60,415,350.10	62,471,200	67,265,400	71,927,897.15
Total, emergency				59,859,250	185,447,800	75,066,639.53
Total, annual appropriations	50,330,926	53,307,936	60,415,350.10	122,310,450	252,713,200	146,994,536.68
Permanent appropriations:						
Permanent International Commission of Congresses of Navigation <sup>30</sup>		3,000	3,000.00		3,000	1,795.25
Operating and care of canals and other works of navigation <sup>30</sup>		7,666,259	7,695,000.00		5,567,200	5,897,067.01
Removing sunken vessels or craft obstructing or endangering navigation <sup>30</sup>		414,250	448,200.00		414,300	36,939.93
Removing obstructions in Mississippi, Atchafalaya, and Old Rivers <sup>30</sup>		96,500	93,542.00		96,500	62,865.03
Operating snag and dredge boats on upper Mississippi, Illinois, and Minnesota Rivers <sup>30</sup>		24,720	24,280.00		24,700	15.25

Allotted by Federal Emergency Administration of Public Works from appropriation for National Industrial Recovery:

<sup>18</sup> \$108,236,944.84.<sup>19</sup> \$50,500,000.<sup>20</sup> \$34,489,108.<sup>21</sup> \$32,440,700.<sup>22</sup> \$50,000,000.<sup>23</sup> \$44,000,000.<sup>24</sup> \$1,500,000.<sup>25</sup> \$300,000.<sup>26</sup> \$42,000.<sup>27</sup> \$22,090,000.<sup>28</sup> \$25,000.<sup>29</sup> \$46,000.<sup>30</sup> Repealed as a permanent appropriation, effective July 1, 1935, by sec. 2 (b), "Permanent Appropriation Repeal Act, 1934."

STATEMENT No. 2—Continued  
ESTIMATES OF APPROPRIATIONS AND EXPENDITURES—Continued

A. GENERAL AND SPECIAL ACCOUNTS	Estimates of appropriations, 1936	Appropriations, 1935	Appropriations, 1934	EXPENDITURES		
				Estimated, 1936	Estimated, 1935	Actual, 1934
<b>WAR DEPARTMENT—Continued</b>						
NONMILITARY ACTIVITIES—Continued						
<b>Corps of Engineers—Continued.</b>						
Permanent appropriations—Continued.						
Operating snag boats on the Ohio River <sup>31</sup> .....		\$49,000	\$46,550.00		\$49,000	—\$0.30
Maintenance of channel, South Pass, Mississippi River <sup>31</sup> .....		94,960	89,500.00		95,000	69,301.43
Gaging waters of the Mississippi and its tributaries <sup>31</sup> .....		8,965	8,188.00		9,000	7,690.90
Examination and surveys at South Pass, Mississippi River <sup>31</sup> .....		9,200	8,300.00		9,200	4,146.32
Maintenance and operation of dams, etc., in navigable waters (special account) <sup>32</sup> .....		171,396	235,000.00		507,300	
Protective works and measures, Lake of the Woods and Rainy River, Minn. (special account).....						43,994.46
Total, general.....	\$50,330,926	61,846,186	69,066,910.10	\$62,474,200	74,043,600	78,053,648.39
Total, emergency.....				59,839,250	185,447,800	75,066,639.53
Total, Corps of Engineers.....	50,330,926	61,846,186	69,066,910.10	122,313,450	259,491,400	153,120,287.92
<b>Bureau of Insular Affairs: <sup>33</sup></b>						
Construction of public roads and reclamation work, Puerto Rico, emergency expenditures (N. I. R.).....			( <sup>34</sup> )		1,260,800	239,160.37
<b>Miscellaneous:</b>						
Judgments and claims.....			294,543.41	20,000	100,000	18,960.51
Private relief acts.....			22,552.11			42,841.63
Total, annual appropriations.....			317,095.52	20,000	100,000	61,802.14
Permanent appropriations:						
Soldiers' Home interest account <sup>35</sup> .....		110,000	110,000.00		90,000	97,432.11
Total, miscellaneous.....		110,000	427,095.52	20,000	190,000	159,234.25
General.....	51,166,020	62,834,168	70,508,766.62	63,327,900	75,036,900	79,439,302.78
Adjustment between cash expenditures and checks issued.....						+2,952,035.14
Total, general.....	51,166,020	62,834,168	70,508,766.62	63,327,900	75,036,900	82,391,337.92
Emergency.....				59,839,250	186,910,200	75,729,860.78
Adjustment between cash expenditures and checks issued.....						-2,504,001.34
Total, emergency.....				59,839,250	186,910,200	73,225,859.44
Total, nonmilitary activities.....	51,166,020	62,834,168	70,508,766.62	123,167,150	261,947,100	155,617,197.36
General.....	368,625,297	318,453,215	348,613,740.84	378,587,500	344,768,900	287,697,259.85
Emergency.....				63,478,460	246,117,600	111,249,088.81
Total, War Department, exclusive of Panama Canal.....	368,625,297	318,453,215	348,613,740.84	442,065,950	590,886,500	398,946,348.66
Annual appropriations.....	368,625,297	309,718,065	339,760,280.84	442,065,950		
Permanent appropriations.....		8,735,150	8,853,460.00			
Total, War Department, exclusive of Panama Canal.....	368,625,297	318,453,215	348,613,740.84	442,065,950	590,886,500	398,946,348.66
<b>Panama Canal:</b>						
Maintenance and operation.....	8,000,000	4,971,490	9,172,700.00	9,167,800	8,379,100	7,393,281.90
Maintenance and operation, emergency expenditures (N. I. R.).....			( <sup>36</sup> )		148,500	808,522.12
Sanitation, Canal Zone.....	874,616	768,501	698,426.00	874,600	824,400	589,200.42
Civil government, Panama Canal and Canal Zone.....	1,022,981	792,935	<sup>37</sup> 1,189,493.00	1,022,000	928,200	863,118.63
Repatriation of unemployed aliens.....			150,000.00	50,000	100,000	

<sup>31</sup> Repealed as a permanent appropriation and annual appropriation authorized, effective July 1, 1935, by sec. 2 (b), "Permanent Appropriation Repeal Act, 1934."

<sup>32</sup> Repealed as a permanent appropriation and annual appropriation authorized, effective July 1, 1935, by sec. 4 (b), the item "Maintenance and improvement of existing river and harbor works."

<sup>33</sup> Transferred to Interior Department, Division of Territories and Island Possessions, Executive Order No. 6726, May 29, 1934.

<sup>34</sup> \$1,260,800 allotted by Federal Emergency of Public Works from appropriation for National Industrial Recovery.

<sup>35</sup> Classified as a trust fund, effective July 1, 1935, by "Permanent Appropriation Repeal Act, 1934."

<sup>36</sup> \$1,000,000 allotted by Federal Emergency Administration of Public Works from appropriation for National Industrial Recovery.

<sup>37</sup> Exclusive of \$45,785 for the District Court, Panama Canal, transferred to Department of Justice.

## STATEMENT No. 2—Continued

## ESTIMATES OF APPROPRIATIONS AND EXPENDITURES—Continued

A. GENERAL AND SPECIAL ACCOUNTS	Estimates of appropriations, 1936	Appropriations, 1935	Appropriations, 1934	EXPENDITURES		
				Estimated, 1936	Estimated, 1935	Actual, 1934
<b>WAR DEPARTMENT—Continued</b>						
<b>Panama Canal—Continued.</b>						
Special deposit accounts.....						-\$125,579.89
Postal funds, Canal Zone.....				\$246,000	\$238,200	127,236.91
General.....	\$9,897,597	\$6,532,926	\$11,210,619.00	11,360,400	10,469,900	8,847,257.97
Adjustment between cash expenditures and checks issued.....						+349,889.40
Total general.....	9,897,597	6,532,926	11,210,619.00	11,360,400	10,469,900	9,197,147.37
Emergency.....					148,500	808,522.12
Adjustment between cash expenditures and checks issued.....						-57,041.87
Total, Emergency.....					148,500	751,480.25
Total, Panama Canal.....	9,897,597	6,532,926	11,210,619.00	11,360,400	10,618,400	9,948,627.62
<b>SUMMARY</b>						
General.....	378,522,894	324,986,141	359,824,359.84	389,947,900	355,238,800	296,894,407.22
Emergency.....				63,478,450	246,266,100	112,000,569.06
Total, War Department.....	378,522,894	324,986,141	359,824,359.84	453,426,350	601,504,900	408,894,976.28
Annual appropriations.....	378,522,894	316,250,991	350,970,899.84			
Permanent appropriations.....		8,735,150	8,853,460.00			
Total, War Department.....	378,522,894	324,986,141	359,824,359.84	453,426,350	601,504,900	408,894,976.28
<b>POST OFFICE DEPARTMENT</b>						
See Annexed Budget						
General, deficiency, and additional requirements.....	\$80,307,569	\$54,794,190	\$59,822,151.98	\$80,307,569	\$82,224,053	\$64,209,025.35
Emergency.....						6,198.00
Total, Post Office Department payable from general revenues.....	80,307,569	54,794,190	59,822,151.98	80,307,569	82,224,053	64,215,223.35
<b>DISTRICT OF COLUMBIA</b>						
See Annexed Budget						
Federal contribution.....	\$5,700,000	\$5,700,000	\$5,700,000.00	\$5,700,000	\$4,539,295	\$5,700,000.00
Sewerage, emergency expenditures (N. I. R.).....					1,467,429	180,911.17
Total, District of Columbia.....	5,700,000	5,700,000	5,700,000.00	5,700,000	6,006,724	5,880,911.17
<b>RECAPITULATION</b>						
Legislative:						
General.....	\$19,507,670.00	\$18,233,831.00	\$17,902,004.29	\$19,545,000	\$20,224,900	\$17,652,732.52
Emergency.....					2,675,400	123,381.60
Executive Office.....	437,232.00	442,050.00	369,483.00	437,000	441,900	358,897.75
Independent establishments:						
Farm Credit Administration:						
General.....	4,000,000.00	2,389,666.00	2,900,000.00	12,323,000	13,637,500	23,122,934.07
Emergency.....			80,000,000.00	1,193,200	101,686,258	346,333,164.13
Federal Emergency Relief Administration, emergency.....					1,733,208,700	707,360,826.18
Relief of unemployment—Emergency relief.....	4,000,000,000.00			3,900,000,000	100,000,000	
Civil Works Administration, emergency.....					13,842,100	805,122,892.29
General public-works annual program.....	300,000,000.00			200,000,000		

STATEMENT No. 2—Continued  
ESTIMATES OF APPROPRIATIONS AND EXPENDITURES—Continued

A. GENERAL AND SPECIAL ACCOUNTS	Estimates of appropriations, 1936	Appropriations, 1935	Appropriations, 1934	EXPENDITURES		
				Estimated, 1936	Estimated, 1935	Actual, 1934
<b>RECAPITULATION—Continued</b>						
Independent establishments—Continued.						
<i>Emergency Conservation Works, emergency</i> .....					402,363,000	331,940,851.40
<i>Federal Emergency Administration of Public Works, emergency</i> .....			3,300,000,000.00	75,107,000	555,500,000	156,243,896.34
<i>Reconstruction Finance Corporation, emergency</i> .....					400,000,000	665,823,017.06
Veterans' Administration:						
General.....	705,420,000.00	546,748,096.00	582,019,780.54	704,885,500	545,232,000	556,549,454.14
<i>Emergency</i> .....				796,000	1,667,400	401,033.60
Other independent establishments:						
General.....	71,886,654.00	51,245,823.00	46,001,590.09	271,260,800	248,410,670	240,566,048.41
<i>Emergency</i> .....		1,424,675,000.00	950,000,000.00	1,151,910,475	140,673,765	395,293,641.54
General.....	1,081,743,886.00	600,825,635.00	631,290,853.63	988,906,300	607,722,070	620,597,334.37
<i>Emergency</i> .....	4,000,000,000.00	1,424,675,000.00	4,330,000,000.00	3,823,799,325	3,248,741,223	3,308,624,322.63
Total Executive Office and independent establishments and agencies.....	5,081,743,886.00	2,025,500,635.00	4,961,290,853.63	4,812,705,625	3,856,463,293	3,929,121,656.90
Department of Agriculture:						
Department proper:						
General.....	81,278,170.14	69,157,663.00	109,885,134.33	65,089,000	64,198,900	259,557,212.34
<i>Emergency</i> .....		112,500,000.00		21,287,400	531,809,000	287,760,377.77
Agricultural Adjustment Administration:						
General.....	570,000,000.00	831,022,428.00		460,000,000	613,209,000	4279,723,062.38
<i>Emergency</i> .....		150,000,000.00	100,000,000.00	12,000,000	175,689,000	2,456,169.64
General.....	651,278,170.14	900,180,091.00	109,885,134.33	525,089,000	677,407,900	339,280,274.72
<i>Emergency</i> .....		262,500,000.00	100,000,000.00	33,287,400	707,498,000	290,216,547.41
Total, Department of Agriculture.....	651,278,170.14	1,162,680,091.00	209,885,134.33	558,376,400	1,384,905,900	629,496,822.13
Department of Commerce:						
General.....	34,736,715.00	31,528,585.00	35,493,451.56	26,694,300	22,574,300	17,907,994.27
<i>Emergency</i> .....				850,000	9,311,000	5,170,815.47
Department of the Interior:						
General.....	74,093,065.00	50,436,615.38	64,896,072.31	67,127,500	53,415,400	48,932,246.40
<i>Emergency</i> .....		8,500,000.00		14,109,700	107,255,000	42,011,059.97
Department of Justice:						
General.....	34,732,120.00	31,021,209.00	41,443,103.83	34,517,000	32,271,800	31,598,524.53
<i>Emergency</i> .....					287,000	137,450.23
Department of Labor:						
General.....	16,281,822.00	14,034,805.00	14,209,983.28	16,216,000	15,146,600	10,831,943.37
<i>Emergency</i> .....				12,000	4,188,400	2,107,961.32
Navy Department:						
General.....	488,133,847.00	286,173,632.00	310,169,558.93	477,224,665	343,053,756	274,388,386.06
<i>Emergency</i> .....				103,824,600	149,159,700	22,640,904.90
State Department:						
General.....	13,884,100.00	15,450,484.00	12,411,942.81	13,641,400	15,035,600	11,413,802.86
<i>Emergency</i> .....				1,500,000	2,500,000	747,170.01
Treasury Department:						
Administration and operation.....	178,772,764.00	178,240,022.00	263,363,035.17	202,051,500	215,034,700	245,026,642.84
Interest.....	875,000,000.00	824,349,000.00	725,000,000.00	875,000,000	835,000,000	756,617,126.73
Public-debt retirements.....	636,434,000.00	525,763,850.00	534,070,321.00	636,434,000	572,566,000	359,864,092.90
<i>Emergency</i> .....		247,950,000.00	265,000,000.00	31,650,000	165,266,600	220,268,259.24
Total, Treasury Department.....	1,690,206,764.00	1,776,302,872.00	1,787,433,356.17	1,795,135,500	1,787,867,300	1,581,776,121.71
War Department, including Panama Canal:						
General.....	378,522,894.00	324,986,141.00	359,824,359.84	389,947,900	355,238,800	296,894,407.22
<i>Emergency</i> .....				63,478,450	246,266,100	112,000,569.06
Post Office Department, deficiency payable from general revenues:						
General.....	80,307,569.00	54,794,190.00	59,822,151.98	80,307,569	82,224,053	64,209,025.35
<i>Emergency</i> .....						6,198.00
District of Columbia (Federal contribution).....	5,700,000.00	5,700,000.00	5,700,000.00	5,700,000	4,539,295	5,700,000.00
<i>Emergency</i> .....					1,467,429	180,911.17
Total, general.....	4,569,128,622.14	3,861,718,090.38	3,185,481,972.96	4,358,402,134	3,851,455,174	3,100,914,534.14
Total, emergency.....	4,000,000,000.00	1,943,625,000.00	4,695,000,000.00	4,122,011,475	4,644,613,852	4,004,135,550.81
Total, estimates, appropriations, and expenditures.....	8,569,128,622.14	5,805,343,090.38	7,880,481,972.96	8,480,413,609	8,496,069,026	7,105,050,084.95

<sup>1</sup> Excess of credits (deduct).

<sup>2</sup> These amounts are comparable with the amounts carried in Supporting Schedule No. 2 for Independent Offices and Establishments when Farm Credit Administration is added and Civil Service and Canal Zone retirement funds deducted.

<sup>3</sup> Includes processing tax refunds of \$1,194,639.95, while such refunds for 1935 and 1936 are in the estimated expenditures for Agricultural Adjustment Administration, general.

<sup>4</sup> Adjusted to daily Treasury statement (cash) with Department of Agriculture, proper.

<sup>5</sup> Includes judiciary, shown separately on Supporting Schedule No. 2.

<sup>6</sup> Includes Foreign Service retirement fund shown under II, 10, Supporting Schedule No. 2.

<sup>7</sup> Includes refunds of internal revenue taxes and customs receipts. Expenditures for 1934 and 1935 also include capital stock of Federal land banks.

STATEMENT No. 2—Continued  
ESTIMATES OF APPROPRIATIONS AND EXPENDITURES—Continued

B. TRUST ACCOUNTS	Estimates of appropriations, 1936	Appropriations, 1935	Appropriations, 1934	EXPENDITURES		
				Estimated, 1936	Estimated, 1935	Actual, 1934
<b>ESTIMATES, APPROPRIATIONS, AND EXPENDITURES</b>						
<b>Legislative establishment:</b>						
Library of Congress trust fund, investment account and income from investment account.....	\$35,000	\$37,000.00	\$35,000.00	\$35,000	\$37,000.00	\$54,281.13
Library of Congress gift fund.....	35,000	25,000.00	35,000.00	35,000	25,000.00	60,126.93
Total, legislative establishment.....	70,000	62,000.00	70,000.00	70,000	62,000.00	114,408.06
<b>Independent establishments:</b>						
Alien property funds, Alien Property Custodian.....						-314,379.66
Board of Tax Appeals.....						-2,539.65
Civil Service Commission:						
Civil Service retirement and disability fund.....				41,200,000	39,250,000.00	( <sup>1</sup> )
Canal Zone retirement and disability fund.....				580,000	543,000.00	( <sup>1</sup> )
Total, Civil Service Commission.....				41,780,000	39,793,000.00	
National Capital Park and Planning Commission, contributed funds.....					50,000.00	
Relief and rehabilitation, and interest on investments, Longshoremen's and Harbor Workers' Compensation Act, Employees' Compensation Commission.....	15,000	15,000.00	31,000.00	15,000	15,000.00	13,525.12
Federal Power Commission, disposition of charges arising from licensed Indian reservations.....				16,000	16,000.00	
Civilian Conservation Corps, savings fund.....					1,006,500.00	649,840.60
Railroad Retirement Fund, Railroad Retirement Board.....					140,000.00	
Farm Credit Administration, special deposit accounts.....						-61,858.48
Federal Trade Commission, special deposit accounts.....						-29,546.17
General Accounting Office, special deposit accounts.....						-15,787.73
Interstate Commerce Commission: Investment of general railroad contingent fund <sup>2</sup> .....			500,000.00			307,199.81
National Advisory Committee for Aeronautics, special deposit accounts.....						-450.00
Veterans' Administration:						
Government life-insurance fund:						
Losses on converted insurance.....				20,000,000	20,500,000.00	21,226,634.00
Loans to policyholders.....				13,500,000	14,000,000.00	13,817,611.00
Investments.....				34,000,000	33,540,000.00	36,454,235.36
Total, Government life-insurance fund.....	67,500,000	68,040,000.00	70,890,000.00	67,500,000	68,040,000.00	71,498,480.36
Adjusted-service certificate fund.....				3,000,000	4,000,000.00	6,232,817.18
Civil-service retirement and disability fund.....				( <sup>3</sup> )	( <sup>3</sup> )	38,483,181.73
Canal Zone retirement and disability fund.....				( <sup>3</sup> )	( <sup>3</sup> )	575,233.20
Other trust accounts:						
Funds due incompetent beneficiaries.....				50,000	75,000.00	131,909.44
Unclaimed moneys, Veterans' Administration.....						542.69
General post and Horatio Ward funds, national homes.....				75,000	100,000.00	136,041.85
Special deposit account, Veterans' Administration.....						-71,901.76
Personal funds of patients.....	1,648,985			1,648,000		
Total, other trust accounts.....	1,648,985			1,773,000	175,000.00	196,592.22
Total, Veterans' Administration.....	69,148,985	68,040,000.00	70,890,000.00	72,273,000	72,215,000.00	116,986,304.69
Total, independent establishments.....	69,163,985	68,055,000.00	71,421,000.00	114,084,000	113,235,500	117,532,308.53
<b>Department of Agriculture:</b>						
Cooperative work, Forest Service.....	2,000,000	2,000,000.00	1,676,545.00	2,000,000	2,000,000.00	1,287,828.32
Special deposit accounts.....						-5,433,021.67
Total, Department of Agriculture.....	2,000,000	2,000,000.00	1,676,545.00	2,000,000	2,000,000.00	-4,145,193.35

<sup>1</sup> Expenditures for fiscal year 1934 under Veterans' Administration.

<sup>2</sup> The recapture provisions of the Railroad Transportation Act of 1920 were repealed by sec. 206 of amendments to Interstate Commerce Act contained in the Emergency Transportation Act, 1933 (48 Stat. 217).

<sup>3</sup> Transferred to Civil Service Commission by Executive Order No. 6670.

STATEMENT No. 2—Continued  
ESTIMATES OF APPROPRIATIONS AND EXPENDITURES—Continued

B. TRUST ACCOUNTS	Estimates of appropriations, 1936	Appropriations, 1935	Appropriations, 1934	EXPENDITURES		
				Estimated, 1936	Estimated, 1935	Actual, 1934
<b>ESTIMATES, APPROPRIATIONS, AND EXPENDITURES—Continued</b>						
<b>Department of Commerce:</b>						
Philippine Trust Fund (tonnage tax).....	\$55,000	( <sup>4</sup> )		\$55,000	( <sup>4</sup> )	
Wages and effects of American seamen, Bureau of Navigation and Steamboat Inspection.....	500	\$1,000.00	\$1,000.00	500		
Special deposit accounts.....						-\$83,778.28
Topographic survey of United States, contributions.....						100.87
Fox and fur-seal industries, Pribilof Islands.....	55,000			55,000		
Total, Department of Commerce.....	110,500	1,000.00	1,000.00	110,500		-83,677.41
<b>Department of the Interior:</b>						
Completing surveys within railroad land grants.....						123.79
Outstanding liabilities, lands, General Land Office.....	( <sup>5</sup> )	450.00	500.00		\$450.00	480.36
Reclamation, contributed funds, Grand Coulee and Parker Dams.....				5,000,000	3,000,000.00	70,536.99
Miscellaneous trust funds of Indian tribes.....	4,100,000	3,500,000.00	4,000,000.00	4,100,000	3,500,000.00	4,673,428.41
Indian moneys, proceeds of labor.....	180,000	265,000.00	915,600.00	165,000	250,000.00	452,136.36
Special deposit accounts, Bureau of Indian Affairs.....				-3,800,000	-3,400,000.00	-4,260,104.27
Pension money, St. Elizabeths Hospital.....	15,000	20,000.00	295,000.00	15,000	20,000.00	16,933.80
Personal funds of patients, St. Elizabeths Hospital.....	120,000	140,000.00	155,000.00	120,000	140,000.00	106,998.80
Purchase of lands, National Parks, donations.....						
National Park Service, donations.....	300,000	250,000.00	250,000.00	200,000	200,000.00	197,002.57
Preservation, Birthplace of Abraham Lincoln, National Park Service.....	2,040	2,040.00	2,040.00	500	700.00	726.23
Funds contributed for improvement of roads, bridges, and trails, Alaska.....	40,000	5,000.00	86,700.00	40,000	41,000.00	35,852.38
Special deposit accounts, miscellaneous civil.....						-77,191.79
Expenses public survey work, Alaska.....	9,000	( <sup>6</sup> )	( <sup>6</sup> )	9,000		( <sup>7</sup> )
Expenses public survey work, general.....						
Total, Department of the Interior.....	4,766,040	4,182,490.00	5,704,840.00	5,849,500	3,752,150.00	1,216,923.63
<b>Department of Justice:</b>						
Funds of Federal prisoners.....	550,000	500,000.00	550,000.00	550,000	500,000.00	474,190.00
Commissary funds, Federal prisons.....	300,000	285,000.00	250,000.00	300,000	285,000.00	209,296.51
Unclaimed moneys of individuals whose whereabouts are unknown.....					1,000.00	1,233.43
Special deposit account.....						-190,126.66
Total, Department of Justice.....	850,000	785,000.00	800,000.00	850,000	786,000.00	494,593.28
<b>Department of Labor:</b>						
Unclaimed money of individuals whose whereabouts are unknown.....						1,100.00
Special deposit accounts.....						-477,693.54
Return to deported aliens of passage money collected from steamship companies.....						133.00
Total, Department of Labor.....						-476,460.54
<b>Navy Department:</b>						
Personal funds of deceased inmates, Naval Home.....	7,500			7,500		
Pay of the Navy, deposit fund.....	30,000	22,500.00	22,500.00	30,000	22,500.00	35,894.60
Navy allotments.....						202.82
Pay of Marine Corps, deposit fund.....	155,000	172,000.00	172,000.00	155,000	172,000.00	122,991.97
Miscellaneous trust funds.....						108.63
Navy fines and forfeitures.....	20,000	( <sup>7</sup> )	( <sup>7</sup> )	20,000	( <sup>7</sup> )	( <sup>7</sup> )
Naval hospital fund.....	1,200,000	( <sup>7</sup> )	( <sup>7</sup> )	1,200,000	( <sup>7</sup> )	( <sup>7</sup> )
Ships' stores profits, Navy.....	300,000	( <sup>7</sup> )	( <sup>7</sup> )	300,000	( <sup>7</sup> )	( <sup>7</sup> )
Naval Reservation, Olongapo, Civic Fund.....	25,000			25,000	23,000.00	
Total, Navy Department.....	1,737,500	194,500.00	194,500.00	1,737,500	217,500.00	159,198.02
<b>Post Office Department:</b>						
Return of subscriptions to Liberty bond issues.....						51.00

<sup>4</sup> Repealed as a special account and classified as a trust account by sec. 20, "Permanent Appropriation Repeal Act, 1934."

<sup>5</sup> Permanent appropriation, trust fund, repealed by sec. 17, "Permanent Appropriation Repeal Act, 1934."

<sup>6</sup> Special fund appropriation in fiscal years 1934 and 1935, classified as trust fund, effective July 1, 1935 by sec. 20, "Permanent Appropriation Repeal Act, 1934."

<sup>7</sup> Permanent funds in fiscal years 1934 and 1935.



STATEMENT No. 2—Continued  
ESTIMATES OF APPROPRIATIONS AND EXPENDITURES—Continued

B. TRUST ACCOUNTS	Estimates of appropriations, 1936	Appropriations, 1935	Appropriations, 1934	EXPENDITURES		
				Estimated, 1936	Estimated, 1935	Actual, 1934
<b>ESTIMATES, APPROPRIATIONS, AND EXPENDITURES—Continued</b>						
<b>State Department:</b>						
Foreign Service retirement and disability fund:						
Investments.....						\$44,801.01
Annuities and refunds.....						220,328.32
Total, Foreign Service retirement and disability fund.....				\$260,000	\$235,000.00	265,129.33
Miscellaneous trust funds.....	\$20,000	\$20,000.00	\$20,000.00		15,000.00	18,967.47
Special deposit accounts.....						-209,835.20
Contributions to International Boundary Commission, United States and Mexico.....						
Repatriation of American seamen.....						
Total, State Department.....	20,000	20,000.00	20,000.00	260,000	250,000.00	74,261.60
<b>Treasury Department:</b>						
Philippine trust fund (customs duties).....	10,000	( <sup>9</sup> )	( <sup>9</sup> )	10,000	8,300.00	( <sup>9</sup> )
Philippine trust fund (Internal Revenue).....	500,000	( <sup>9</sup> )	( <sup>9</sup> )	500,000	500,000.00	( <sup>9</sup> )
Philippine trust fund, Coconut Oil Tax (Internal Revenue).....	15,000,000			15,000,000	15,000,000.00	
Securities trust fund, Public Debt Service.....						71,364.15
Money and effects of deceased patients, Public Health Service.....	200					155.15
Patients' deposits, United States Marine Hospital, Carville, La.	100					170.31
To promote the education of the blind (interest).....	10,000			10,000		
Outstanding liabilities.....						-219,893.71
Miscellaneous trust funds.....					10,000.00	170.31
Special deposit accounts.....						1,317,592.95
National Institute of Health gift fund.....						3,061.33
National Institute of Health conditional gift fund.....	5,000					
Payment of unclaimed moneys.....	10,000			10,000		
Total, Treasury Department.....	15,535,300			15,530,000	15,518,300.00	1,172,450.18
<b>War Department:</b>						
Pay of the Army, deposit fund.....	800,000	800,000.00	800,000.00	800,000	800,000.00	703,045.68
Estates of deceased soldiers.....						37,084.83
Soldiers' Home permanent fund <sup>9</sup> .....	719,349	753,750.00	607,000.00	719,300	753,700.00	604,005.46
Estates of deceased personnel, War Department.....						82.03
Army allotments.....						-755.32
Bequest of William F. Edgard, Museum and Library.....				13,600	4,700.00	
Soldiers' Home Interest Account <sup>10</sup> .....	80,000			80,000		
Special deposit accounts.....						-230,703.99
Funds contributed for flood control.....	848,602	515,000.00	550,000.00	848,600	398,800.00	304,728.64
Funds contributed for improvement of rivers and harbors.....	80,100	500,000.00		80,100	3,825,500.00	566,718.11
Funds advanced for improvement of rivers and harbors.....		500,000.00	1,650,000.00		7,000.00	17,021.60
Total, War Department.....	2,528,051	3,068,750.00	3,607,000.00	2,541,600	5,789,700.00	2,001,227.04
<b>District of Columbia:</b>						
Net expenditures from revenues of the District of Columbia.....	36,134,822	32,141,177.94	27,716,259.17	36,134,822	36,061,622	30,689,804.67
Unclassified items.....						155,963.08
Adjustment to daily Treasury statements (unrevised).....						148,905,857.79
						-10,230,318.18
Total estimates, appropriations, and expenditures.....	132,916,198	110,509,917.94	111,211,144.17	177,672,772	177,672,772	138,675,539.61

<sup>9</sup> Permanent appropriation in fiscal years 1934 and 1935.

<sup>9</sup> Repealed as a permanent and annual appropriation authorized, effective July 1, 1935, by "Permanent Appropriation Repeal Act, 1934."

<sup>10</sup> Classified as a trust fund, effective July 1, 1935, by "Permanent Appropriation Repeal Act, 1934."

STATEMENT No. 2—Continued  
ESTIMATES OF APPROPRIATIONS AND EXPENDITURES—Continued

B. TRUST ACCOUNTS	Estimates of appropriations, 1936	Appropriations, 1935	Appropriations, 1934	EXPENDITURES		
				Estimated, 1936	Estimated, 1935	Actual, 1934
<b>RECAPITULATION</b>						
Legislative.....	\$70,000	\$62,000.00	\$70,000.00	\$70,000	\$62,000.00	\$114,408.06
Executive office and independent establishments, except Veterans' Administration.....	15,000	15,000.00	531,000.00	41,811,000	41,020,500	546,003.84
Veterans' Administration.....	69,148,985	68,040,000.00	70,890,000.00	72,273,000	72,215,000	116,986,304.69
Total executive office and independent establishments.....	69,163,985	68,055,000.00	71,421,000.00	114,084,000	113,235,500	117,532,308.53
Department of Agriculture.....	2,000,000	2,000,000.00	1,676,545.00	2,000,000	2,000,000	-4,145,193.35
Department of Commerce.....	110,500	1,000.00	1,000.00	110,500		-83,677.41
Department of the Interior.....	4,766,040	4,182,490.00	5,704,840.00	5,849,500	3,752,150	1,216,923.63
Department of Justice.....	850,000	785,000.00	800,000.00	850,000	786,000	494,593.28
Department of Labor.....						-476,460.54
Navy Department.....	1,737,500	194,500.00	194,500.00	1,737,500	217,500	159,198.02
Post Office Department, payable from the Treasury.....						51.00
State Department.....	20,000	20,000.00	20,000.00	260,000	250,000	74,261.60
Treasury Department.....	15,535,300			15,530,000	15,518,300	1,172,450.18
War Department, including Panama Canal.....	2,528,051	3,068,750.00	3,607,000.00	2,541,600	5,789,700	2,001,227.04
District of Columbia.....	36,134,822	32,141,177.94	27,716,259.17	36,134,822	36,061,622	30,689,804.67
Unclassified items.....						155,963.08
Adjustment to daily Treasury statements (unrevised).....						148,905,857.79 -10,230,318.18
Total estimates, appropriations, and expenditures.....	132,916,198	110,509,917.94	111,211,144.17	179,167,922	177,672,772	138,675,539.61

**ANALYSIS OF APPROPRIATION AND EXPENDITURE ESTIMATES**

It will be noted that Statement No. 2 presents in three parallel columns the appropriation estimates for 1936 and the actual appropriations for 1935 and 1934. Adjacent to these columns are three additional columns exhibiting the estimated expenditures for 1936 and 1935 and the actual expenditures for 1934. To avoid confusion in comparing the figures in these six columns, one should have some knowledge of the basis upon which such figures are prepared.

Taking up the first three columns of figures, the 1934 and the 1935 columns carry the appropriations which have already been made by the Congress for those fiscal years. The 1936 column presents the amounts for the various organization units (i. e., departments, bureaus, establishments, and agencies) and objects which the President has recommended to the Congress for appropriation or authorization at its 1935 session. These amounts are not likely to be the same as those which will actually be expended during the fiscal year 1936, the latter amounts being shown in the column of estimated expenditures for that year, as explained below.

The appropriations, it should be observed, are of two general types—annual and permanent. The annual appropriations, ordinarily found in the departmental supply bills, are voted each year by the Congress. They are usually definite or specific as to amounts. They may be obligated only during the year to which they relate, their unexpended balances remaining available on the books for payment of obligations during 2 additional years before being closed into the so-called "surplus fund" of the Treasury. The permanent appropriations are automatically renewed each fiscal year over a period of time

by virtue of permanent legislation, without annual action by the Congress. Such appropriations may be either specific or indefinite as to amounts. An example of the latter is the indefinite permanent appropriation to cover the interest on the national debt. This type of appropriation, while sometimes difficult to ascertain as to amount, does not preclude an estimated figure for the Budget. The number of the permanent appropriations has been greatly reduced, effective July 1, 1935, by the Permanent Appropriation Repeal Act of June 26, 1934. Sometimes the Congress makes appropriations which are available until expended, or until the object for which they are made is accomplished. These appropriations are without a definite time limit, and may, therefore, be called "no-year" appropriations. They are generally for the construction of public-works projects.

Turning to the three columns under the caption "expenditures", the column for 1934 shows the actual expenditure figures for that fiscal year. These figures are usually on a checks-issued basis and are adjusted at appropriate subtotals or totals to the cash basis (checks-paid basis) as shown on the daily Treasury statement. The totals, therefore, are on an actual cash basis. The column for 1935 shows the estimated expenditures for that fiscal year on a cash basis. The fact that this column may show estimated expenditures which are larger than the appropriations made for 1935 is due to the carry-over of prior obligations for payment in this fiscal year. Likewise, the same condition holds true for the estimated expenditures in the column for the fiscal year 1936. The expenditure figures contained in these three columns are the ones which are carried in totals to the General Budget

Summary and supporting schedules. Hence the Budget is, in effect, on a cash basis with respect to expenditures, and, for that matter, receipts too.

The italicized items appearing in Statement No. 2 represent emergency appropriations and/or expenditures under the National Industrial Recovery program. The totals of these various items are comparable with the summary figures presented on the last page of the daily Treasury statement, under the caption "Funds appropriated and allocated to emergency organizations, expenditures, therefrom, and unexpended balances", with the exception of the items for the Agricultural Adjustment Administration, refunds of processing taxes, and subscriptions to stock of Federal land banks. The emergency (italicized) items from Statement No. 2 are summarized, including the exceptions just noted, and presented in the General Budget Summary under the expenditure group called "Recovery and relief." This group is carried in detail in Supporting Schedule No. 3.

#### ESTIMATED EXPENDITURES FOR THE FISCAL YEAR 1936

The estimated expenditures of the legislative branch, the judiciary, and executive office for the fiscal year 1936 are only slightly higher than those for 1935. These expenditures amount in the aggregate to \$36,600,000, or about \$4,000,000 more than the actual expenditures in 1934.

For the civil departments and agencies of the Government, the estimated expenditures for 1936, as shown on Supporting Schedule No. 2, total \$788,000,000, inclusive of \$200,000,000 for proposed public works. The net amount of \$588,000,000 is principally for the operation and maintenance of these departments and agencies. This sum is approximately \$22,000,000 higher than the estimated expenditures for 1935, which in turn are about \$8,000,000 less than the actual expenditures for 1934. The latter expenditures amounted in the aggregate to \$574,000,000.

Taking up the individual departments, the estimated expenditures of the Department of Agriculture are placed at \$65,000,000 for 1936, an increase of about \$1,000,000 over the 1935 requirements. But the latter requirements are some \$6,000,000 above the actual expenditures for 1934. The expenditures for the Department of Commerce for 1936 are estimated at \$27,000,000, which is about \$4,000,000 above the 1935 estimate and approximately \$9,000,000 above the actual expenditures for 1934. The estimated expenditures for the Department of the Interior are put at \$67,000,000 for 1936, an increase of \$14,000,000 over the 1935 estimate and an additional \$4,000,000 over the actual expenditures for 1934. This represents the largest increase made for any of the civil departments of the Government. The details of this increase may be ascertained by examining Statement No. 2. For the Department of Justice, excluding the judiciary, the expenditures for 1936 are estimated at \$18,000,000. This amount is approximately \$1,000,000 above the actual expenditures for 1934 and slightly more than that amount above the estimated expenditures for 1935. The Department of Labor is estimated to require \$16,000,000 for 1936, which is about \$1,000,000 above the estimated expenditures for 1935. But the 1935 figure is more than \$4,000,000 above the actual expenditures for 1934. The estimated expenditures for the Department of State for 1936 total \$14,000,000, a decrease of about \$1,000,000

under the 1935 estimated expenditures, but an increase of some \$2,000,000 over the actual expenditures for 1934.

The Treasury Department is estimated to expend 137,000,000 in 1936, exclusive of retirements and interest on the national debt and tax refunds. This amount represents a decrease of about \$8,000,000 under the estimated expenditures for 1935, and an additional decrease of approximately \$40,000,000 under the actual expenditures for 1934. The War Department, for its non-military activities exclusive of the Panama Canal, is estimated to require \$63,000,000 for 1936. This expenditure is about \$12,000,000 less than that estimated for 1935, which in turn is approximately \$7,000,000 less than the actual expenditure for 1934. The expenditure requirements of the Panama Canal are placed at \$11,000,000 for 1936, or an annual increase over the 2 previous years of about a million dollars. The regular independent offices and establishments of the Government are estimated to expend for 1936 about \$43,000,000. This amount is nearly \$2,000,000 more than the previous year's estimate, and approximately the same as the actual expenditure for 1934. The Government's share of the retirement funds for the civil, Canal Zone, and Foreign Service is placed at slightly more than \$40,000,000 for 1936, representing an increase over each of the 2 preceding years of about \$20,000,000. The postal deficiency for 1936 is estimated at \$80,000,000, an increase over the actual deficiency for 1934 of about \$16,000,000 (see Annexed Budget of the Post Office Department). The Federal contribution to the District of Columbia for 1936 remains at \$5,700,000, as in 1934 and 1935 (see Annexed Budget of the District of Columbia).

For national defense, an expenditure of \$792,000,000 is estimated for 1936, as shown on Supporting Schedule No. 2. This amount represents an increase of \$180,000,000 over the estimated expenditure for 1935, which in turn is \$133,000,000 more than the actual expenditure for 1934. Of this increase, the Navy Department receives the major part. Its estimated expenditures for 1936 are put at \$477,000,000, an increase of \$134,000,000 over the previous year's estimate and an additional increase of \$69,000,000 over the actual expenditure for 1934. The expenditures of the War Department for 1936 are estimated at \$315,000,000. This amount is \$45,000,000 more than the estimated expenditures for 1935, and an additional \$65,000,000 more than the actual expenditures for 1934.

Veterans' pensions and benefits are estimated to require for 1936 nearly \$705,000,000. This amount is approximately \$160,000,000 more than the estimated figure for 1935. The latter figure, however, will probably be revised upward by a supplemental amount before the end of the fiscal year.

The charges on the national debt approximate \$1,511,000,000 for 1936, as against \$1,407,000,000 for 1935, and \$1,116,000,000 for 1934. The interest for 1936 will amount to \$875,000,000, while retirements will reach \$636,000,000 for that fiscal year.

Refunds for customs and internal-revenue taxes, excluding processing taxes, are estimated to require \$65,000,000 for 1936. This amount is about \$3,000,000 less than the estimate for 1935, but some \$2,000,000 more than the actual expenditure for 1934.

The foregoing expenditures, totaling for 1936 approximately \$3,898,000,000, may be regarded as the regular requirements of the Government. These expenditures

for 1936 are \$662,000,000 greater than the regular expenditures estimated for 1935, and \$1,077,000,000 greater than the actual expenditures for these purposes in 1934.

The expenditures for recovery and relief, or the so-called "emergency expenditures", for 1936 are estimated at \$4,582,000,000. For 1935 these expenditures are estimated at \$5,260,000,000. In 1934 they actually amounted to \$4,283,000,000. Through appropriations and authorizations made by the Congress, there had been provided for recovery and relief to November 30, 1934, the grand total of \$14,412,000,000. Of the total amount provided for recovery and relief to November 30, 1934, there had been expended on that date (for a period reaching back to Feb. 1, 1932) the sum of \$8,164,900,000. This expenditure was distributed approximately as follows: Agricultural aid, \$1,337,300,000; relief, \$2,783,000,000; public works, \$1,226,200,000; aid to home owners, \$306,300,000; Reconstruction Finance Corporation, \$2,351,200,000; and miscellaneous purposes, \$160,900,000.

#### APPROPRIATIONS FOR THE FISCAL YEAR 1936

The detailed figures, representing the increases and decreases in the estimates of appropriations for 1936 over the appropriations actually made for 1935, are to be found in the Explanatory Synopsis at the beginning of the Estimates of Appropriations for each department or establishment, as these estimates are presented in the subsequent pages of the Budget. The major items in these figures are summarized below for those who wish simply a birdseye view of the appropriation changes recommended for 1936. Salary restoration to a 100-percent basis is discussed first, and after that the other important increases or decreases in the requested appropriations of the various departments and establishments.

##### 5-PERCENT SALARY AND COMPENSATION RESTORATION

The proposed restoration of the final 5 percent of salary reduction made by the 1933 economy legislation is estimated to require an annual increase in the salary rolls of \$65,000,000 for the regular departments and establishments of the Government. Of this amount, \$25,000,000 will go to the salaries of the Post Office Department, leaving \$40,000,000 for the other departments and establishments. In addition to this total sum, the Veterans' Administration will require \$20,000,000 to restore pensions and compensations to a 100-percent basis. Hence the restoration of the final 5 percent will require in the aggregate an increase of \$85,000,000 in the appropriation requirements for 1936.

##### LEGISLATIVE ESTABLISHMENT

The appropriation estimates of the legislative establishment for 1936 show a decrease of nearly \$600,000, aside from salary restoration. This decrease is due principally to the nonrecurring items in 1935 for repairs and for replacement of elevators in the Capitol and adjacent buildings.

##### INDEPENDENT OFFICES AND ESTABLISHMENTS

There are three important increases, aside from salary restoration, in the estimates of appropriation for the independent offices and establishments for 1936. One of

these is an increase of approximately \$20,000,000 for the civil-service and Canal Zone retirement and disability funds, so as to bring these funds more nearly up to the actuarial requirements. Another is an increase of \$760,000 for the new Federal Communications Commission, which succeeded the Federal Radio Commission. The third increase of \$2,056,000 is for the newly organized Security and Exchange Commission.

##### DEPARTMENT OF AGRICULTURE

The principal increases in the 1936 requests for appropriations for the Department of Agriculture are as follows: \$118,000 for the Weather Bureau, \$623,000 for the Bureau of Plant Industry, \$2,425,000 for the Forest Service, \$1,149,000 for the Bureau of Entomology and Plant Quarantine, \$585,000 for the Biological Survey, and \$474,000 for the Food and Drug Administration. In the total of requested appropriations for the Department, however, a large decrease is shown, due to the elimination of \$102,000,000 for the Bureau of Public Roads and about \$7,000,000 for miscellaneous purposes. But it should be added that most of this work will be carried on through allotments made from a requested appropriation of \$300,000,000 for public works to be executed on the basis of an annual program.

The Agricultural Adjustment Administration obtains the necessary moneys for its administrative expenses and general operation from unobligated balances of prior appropriations and from advances made by the Treasury against processing taxes. These taxes are currently appropriated to the work of the Administration. They are roughly estimated to amount to \$570,000,000 for the fiscal year 1936.

##### DEPARTMENT OF COMMERCE

The main increases for 1936, other than for salary restoration, in the requested appropriations for the Department of Commerce are as follows: \$117,000 for printing and binding; \$186,000 for aeronautics; \$170,000 for expansion of foreign and domestic commerce activities; \$295,000 for the censuses of manufactures, vital statistics, and financial statistics of cities; \$122,000 for the Bureau of Navigation and Steamboat Inspection; \$233,000 for the activities of the Bureau of Standards; \$207,000 for the Lighthouse Service; \$40,000 for the Bureau of Fisheries, to be used mainly in operating hatcheries; and \$330,000 for the Patent Office. The major items of decrease are \$946,000 for the agricultural census, and \$64,000 for disbursing activities transferred to the Treasury Department. The total trust accounts of the Department of Commerce are increased by \$106,000, due to the estimates for two new trust accounts as required by the Permanent Appropriation Repeal Act of 1934.

##### DEPARTMENT OF THE INTERIOR

The appropriation increases requested for the Department of the Interior for 1936 aggregate \$13,756,000, exclusive of salary restoration. These increases are largely the result of legislation enacted in the closing days of the last session of the Congress. Pursuant to the Wheeler-Howard Act of June 18, 1934, \$5,000,000 are provided for loans to Indian chartered corporations, \$250,000 for expenses of organizing such corporations,

\$1,000,000 for acquisition of lands for Indians, and \$175,000 for loans to Indians in payment of tuition at vocational and trade schools, high schools, and colleges. The Public Highways Act of June 18, 1934, made an increase of \$2,500,000 for roads in the national parks and monument grounds, and \$2,000,000 for roads in Indian reservations. The Taylor Grazing Act of June 28, 1934, accounts for an increase of \$250,000 for the new Division of Grazing Control. Finally, an increase of \$55,000 for the Mount Rushmore National Memorial Commission is provided, in accordance with the provisions of the act of June 26, 1934.

There are increases of \$408,000 for surveying the public lands and \$250,000 for topographic surveys, which replace in part moneys provided for these purposes during 1935 by the Public Works Administration. Increases for the custodial care of new buildings in the District of Columbia amount to \$895,000, and for buildings outside the District to \$340,000. The Alaska Railroad requires an increase in its appropriation of \$249,000. St. Elizabeths Hospital shows an increase of \$200,000 for construction of a new building to accommodate a larger number of inmates.

#### DEPARTMENT OF JUSTICE

The 1936 appropriation estimates for the Department of Justice show an increase of \$1,698,000 other than for salary restoration. About \$456,000 of this increase is for the judiciary, mainly for additional salaries and expenses. The penal and correctional institutions of the Department also show an increase of \$1,438,000, due principally to the fact that the appropriations for 1935 were reduced in anticipation of a falling off in the prison population which did not materialize. These increases are offset by decreases of about \$196,000 in some of the administrative units of the Department.

#### DEPARTMENT OF LABOR

The principal items involving increases in the requested appropriations of the Department of Labor for 1936 are the following: \$40,000 for reallocation of positions in grades; \$26,000 for additional employees in the Office of the Secretary; \$44,000 for expansion of the Division of Labor Standards; \$71,000 for printing and binding; \$385,000 for expansion of the Bureau of Labor Statistics and for completion of the cost of living investigation; \$267,000 for the Immigration and Naturalization Service; \$28,000 for the Children's Bureau; and \$251,000 for the Employment Service, as authorized by the act of June 6, 1933.

#### NAVY DEPARTMENT

Aside from salary restoration, the increase in appropriation requirements for the Navy Department in 1936 amounts to \$164,000,000. Of this increase, the sum of \$128,000,000 is to be used for the construction of naval vessels, aircrafts, and subsidiary works, and the remaining amount of \$36,000,000 is to be applied to annual maintenance and operating expenses. Out of the \$128,000,000 for construction, \$28,800,000 are to be assigned to the purchase of aircraft, \$4,500,000 for public-works projects, \$60,000,000 to continue the construction of 20 vessels laid down during the fiscal year 1935 under an allotment from the emergency appropriations of that

year, and \$32,000,000 to begin construction of 24 vessels to be laid down during the fiscal year 1936. The \$36,000,000 for maintenance include an increase of \$16,700,000 for pay and allowances of the regular and reserve personnel of the Navy and Marine Corps, embracing 165 additional officers for the Navy, 51 additional officers for the Marine Corps, 435 additional midshipmen at the Naval Academy, and 11,000 additional men for the Navy. These added men will bring the enlisted strength of the Navy from 82,500 men on July 1, 1935, to 93,500 at the close of the fiscal year 1936. This additional personnel is required to man the extra ships to be put in commission, to increase the complement for the larger vessels, to meet the increased requirements for aviation activities, and to replace the officers who will be placed on the retired list during the next 2 or 3 years. For the administration, maintenance, and operation of the fleet and shore activities there is included in the \$36,000,000 already noted an increase of \$19,500,000. This latter amount provides \$6,600,000 for repair, overhauling, maintenance, and operation of vessels; \$9,000,000 for maintenance and operation of shore stations, including ordnance plants; and \$3,750,000 for maintenance and operation of aircraft and air stations.

#### DEPARTMENT OF STATE

For the offices of the Department of State at Washington, an increase in appropriations of \$45,000 is requested for 1936. At the same time the Foreign Service shows a decrease in its estimated appropriations of \$1,822,000, principally due to the nonrecurring item of \$1,165,000 constituting its building fund; also international obligations, commissions, bureaus, etc., show a decrease of \$985,000, which consists mainly of nonrecurring items.

#### TREASURY DEPARTMENT

The principal increases for 1936 in the requested appropriations for the Treasury Department, aside from salary restoration, are as follows: \$1,424,000 for the office of Commissioner of Accounts, due to the requirements of the new Division of Disbursement, the equivalent of which has been deducted from the estimated appropriations of other departments, and to recoinage of silver coins; \$2,316,000 for the Bureau of Internal Revenue to augment tax collections; \$2,906,000 for the Coast Guard, intended to stabilize the force at 9,530 and to maintain stations, communication lines, vessels, aircraft and other equipment in good condition; \$705,000 for the Bureau of Engraving and Printing, mainly on account of an increase in nonreimbursable work, particularly internal-revenue liquor stamps; and \$748,000 for the Public Health Service, to be used for staffing new hospitals and narcotic farms, for longevity pay of officers, and for disease-prevention measures. The practical completion of the regular public-building program, under the act of May 26, 1926, accounts for a decrease under this item of \$12,000,000 below the 1935 appropriations. Refunds of customs and internal-revenue taxes are somewhat decreased below the requirements of 1935; trust accounts are increased \$15,535,000, principally due to the Philippine trust account relating to the coconut-oil tax; while debt retirements and interest charges mount upward by as much as \$104,000,000.

## WAR DEPARTMENT

For the military activities of the War Department an increase of \$38,500,000 is estimated in the appropriations for 1936. This added amount is principally due to automatic increases of \$3,049,000 provided by law in the pay and allowances of officers and enlisted men; to \$572,000 for travel of civilian and military personnel due to an enlarged program of Army field training and to the effect of legislation respecting the length of tours of duty overseas; to \$4,318,000 for the Quartermaster Corps, occasioned chiefly by an increase in the cost of the Army ration and the purchase of automotive vehicles to replace some of those acquired during the World War; to \$2,811,000 for the Signal Corps for radio equipment for the Army Air Corps; to \$20,353,000 for the Army Air Corps, mainly for the procurement of airplanes; to \$5,125,000 principally for the Ordnance Department in continuing mechanization of the Army, in improving field-artillery equipment, in furnishing modern armament for airplanes, and in manufacturing ammunition; to \$776,000 for the National Guard; and to \$1,073,000 for the Organized Reserves in procuring airplanes for replacement and in purchasing ammunition. For the nonmilitary activities of the War Department there was a decrease in the estimated appropriations for 1936 of \$12,500,000. Practically all of this decrease pertains to river and harbor improvements and flood control, and represents mainly an increase of approximately \$1,500,000 for maintenance of river and harbor improvements and a decrease of \$14,000,000 for

flood control of the Mississippi River made possible by the availability of old appropriation balances.

The appropriation estimates of the Panama Canal show an increase of \$3,159,000, largely for the replacement of structures, highways, and various canal accessories, many of which were built at the time the Canal was constructed and are now in a poor condition. A portion of this increase is for certain betterments that will aid in operating the Canal and for sanitation and civil government in the Canal Zone.

## THE ANNEXED BUDGETS

Inasmuch as the Post Office Department, the Reconstruction Finance Corporation, the Tennessee Valley Authority, and the District of Columbia are of a self-supporting or self-contained character, an annexed budget has been set up for each of these units. The appropriations requirements in each instance as they affect the general revenues of the Treasury are brought into Statement No. 2. The details of these requirements are to be found in the summary and supporting statements of each annexed budget. The net receipts or the net expenditures, as the case may be, are carried to the General Budget Summary and supporting schedules from each of the annexed budgets. In this way these budgets are integrated with the Budget as a whole and become subsidiary parts of the financial plan of the Government. At the same time a unified fiscal program in balanced form is presented for each of the units noted above through the medium of the annexed budget.

---

---

# ESTIMATES OF APPROPRIATIONS IN DETAIL

---

---





# ESTIMATES OF APPROPRIATIONS

## REQUIRED

### FOR THE FISCAL YEAR ENDING JUNE 30, 1936

#### LEGISLATIVE ESTABLISHMENT

*Summary of estimates of appropriations for the fiscal year 1936, compared with appropriations for the fiscal year 1935*

Organization unit	Appropriations, 1935	Amount of 5- percent and other pay restorations, 1935 (exclusive of payments for this purpose from emergency appropriations)	Total, 1935, including pay restorations	Budget esti- mates, 1936, in- cluding restora- tion of remaining 5 percent of legislative re- duction in com- pensation	Decrease (—) or increase (+) compared with total, 1935		
					Total	Remaining 5-percent pay restoration	All other items
<b>Annual appropriations:</b>							
United States Senate.....	\$2,920,711	\$134,435	\$3,055,146	\$3,317,677	+\$262,531	+\$134,411	+\$128,120
House of Representatives.....	7,573,258	383,816	7,957,074	8,298,232	+341,158	+384,628	—43,470
Legislative miscellaneous.....	184,724	9,501	194,225	200,270	+6,045	+9,501	—3,456
Architect of the Capitol.....	2,169,796	48,388	2,218,184	1,659,232	—558,952	+50,018	—608,970
Botanic Garden.....	111,595	4,187	115,782	114,987	—795	+4,313	—5,108
Library of Congress.....	2,091,335	80,314	2,171,649	2,416,472	+244,823	+83,953	+160,870
Government Printing Office.....	3,181,612	139,871	3,321,483	3,500,000	—178,517	<sup>2</sup> +139,000	—219,393
Total annual appropriations.....	18,233,031	1,059,422	19,292,453	19,506,870	+214,417	+805,824	—591,407
<b>Permanent appropriations:</b>							
Library of Congress.....	800		800	800			
<b>Trust funds:</b>							
Library of Congress.....	62,000		62,000	70,000	+8,000		+8,000
Total appropriations or estimates.....	18,295,831	1,059,422	19,355,253	19,577,670	+222,417	+805,824	—583,407

<sup>1</sup> Exclusive of \$1,233,750 chargeable to turnover in revolving fund.

<sup>2</sup> Exclusive of \$407,750 chargeable to turnover in revolving fund.

#### EXPLANATORY SYNOPSIS

The estimates of annual appropriations for the legislative establishment for the fiscal year 1936 indicate an apparent increase, over the appropriations for the fiscal year 1935, of \$1,273,839. However, this increase is offset by the indefinite appropriations carried in section 21 (e) of the act of March 28, 1934. The appropriations for the legislative establishment for the fiscal year 1935 were made on the basis of a 10-percent salary reduction. It is estimated that the diminution of the rate of salary reduction to 5 percent and the 40-hour-week provision under the above-cited act will increase the requirements of the legislative establishment for 1935 by \$1,059,422, thus making the 1935 appropriations \$19,292,453. The 1936 estimates include \$805,824 to provide for 100-percent salary payment during that year. As a result the other items reflect a net decrease of \$591,407 and the total net increase becomes \$214,417. The principal items involved are summarized below:

##### UNITED STATES SENATE

In the contingent expense items of the Senate there is an increase of \$31,045 for expenses of inquiries and investigations, and \$102,655 for "Miscellaneous items."

##### HOUSE OF REPRESENTATIVES

There is an increase of \$43,750 for mileage of Members and Delegates. A net decrease of \$96,500 is shown in the several contingent expense items, the principal decreases being \$59,500 in the appropriation for expenses of special and select committees and \$40,000 in the appropriation for the revision of the laws, and \$12,000 for folding documents with an increase of \$12,000 for miscellaneous items. Other small items of increase account for the net total decrease.

##### ARCHITECT OF THE CAPITOL

There is a net decrease of \$608,970 in the several appropriations under the Architect of the Capitol, principally due to nonrecurring items in 1935 not estimated for in 1936, including replacement and repair of elevators in the Capitol and other buildings, amounting to \$592,793; replacing roof of Senate Office Building, \$60,400; painting Senate Office Building, \$37,000; and installation of duplicate steam lines to new buildings, and so forth, \$25,000. New items requested in the 1936 estimate include \$28,000 for painting the dome of the Capitol and \$75,000 for changes in the terraces of the Senate Office Building.

##### LIBRARY OF CONGRESS

There is a net increase under the Library exclusive of the 5-percent salary restoration, of \$160,870, including \$64,952 for salaries, \$30,000 for increase of the Library for the purchase of books, etc., and \$65,000 for printing and binding.

##### GOVERNMENT PRINTING OFFICE

While the 1936 estimates of appropriations for the working fund of the Government Printing Office indicate an apparent increase of \$200,000 over the 1935 appropriation, this increase is more than offset by the 5-percent pay restoration and the cost of the 40-hour-week provision, and results in a net decrease in salaries and wages of \$118,750. Under the Superintendent of Documents there is an increase of \$15,000 for general expenses, including an increase of \$11,000 for supplies and materials and \$4,000 for printing and binding.

**LEGISLATIVE ESTABLISHMENT**  
**ESTIMATES OF APPROPRIATIONS**

**SENATE**

SALARIES AND MILEAGE OF SENATORS

*Salaries of Senators—*

For compensation of Senators, \$960,000 (*U. S. C., title 2, sec. 43; act May 30, 1934, 48 Stat., p. 817*).

Estimate 1936, **\$960,000**                      Appropriated 1935, **\$864,000**

*Mileage of Senators—*

For mileage of Senators, \$38,250 (*U. S. C., title 2, sec. 31; act May 30, 1934, 48 Stat., p. 817*).

Estimate 1936, **\$38,250**                      Appropriated 1935, **\$38,250**

Total, salaries and mileage of Senators:

Estimate 1936, **\$998,250**                      Appropriated 1935, **\$902,250**

*Salaries, Officers and Employees, Senate—*

For compensation of officers, clerks, messengers, and others:

OFFICE OF THE VICE PRESIDENT

Salaries: Secretary to the Vice President, \$4,620; clerk, \$2,400; assistant clerks—one \$2,280, one \$2,160; in all, not to exceed \$11,460 (*act May 30, 1934, 48 Stat., p. 817*).

Est. 1936, \$11,460                      App. 1935, \$10,314

CHAPLAIN

Chaplain of the Senate, \$1,680 (*act May 30, 1934, 48 Stat., p. 817*).

Est. 1936, \$1,680                      App. 1935, \$1,512

OFFICE OF THE SECRETARY

Salaries: Secretary of the Senate, including compensation as disbursing officer of salaries of Senators and of contingent fund of the Senate, \$8,000; chief clerk, who shall perform the duties of reading clerk, \$5,500 and \$1,000 additional so long as the position is held by the present incumbent; financial clerk, \$5,000 and \$2,000 additional so long as the position is held by the present incumbent; assistant financial clerk, \$4,200; minute and Journal clerk, \$5,000 and \$1,000 additional so long as the position is held by the present incumbent; principal clerk, \$3,600; legislative clerk, \$4,000 and \$1,000 additional so long as the position is held by the present incumbent; enrolling clerk, \$4,000 and \$1,000 additional so long as the position is held by the present incumbent; printing clerk, \$3,540; chief bookkeeper, \$3,600; librarian, \$3,360; executive clerk, and assistant Journal clerk, at \$3,180 each; first assistant librarian, and keeper of stationery, at \$3,120 each; assistant librarian, and assistant keeper of stationery, at \$2,400 each; clerks—one at \$2,880 and \$300 additional so long as the position is held by the present incumbent, three at \$2,880 each, two at \$2,640 each, one at \$2,400, four at \$2,040 each, two at \$1,740 each; messenger in library, \$1,380; special officer, \$2,460; assistant in library, \$1,740; laborers—one at \$1,620, five at \$1,380 each, one in secretary's office, \$1,680; in all, not to exceed \$120,120 (*act May 30, 1934, 48 Stat., pp. 817-818*).

Est. 1936, \$120,120                      App. 1935, \$108,108

DOCUMENT ROOM

Salaries: Superintendent, \$3,960; first assistant, \$3,360; second assistant, \$2,400; four assistants, at \$1,860 each; skilled laborer, \$1,380; in all, not to exceed \$18,540 (*act May 30, 1934, 48 Stat., p. 818*).

Est. 1936, \$18,540                      App. 1935, \$16,686

COMMITTEE EMPLOYEES

Clerks and messengers to the following committees: Agriculture and Forestry—clerk, \$3,900; assistant clerk, \$2,880; assistant clerk, \$2,580; assistant clerk, \$2,400; assistant clerk, \$2,220;

additional clerk, \$1,800. Appropriations—clerk, \$7,000 and \$1,000 additional so long as the position is held by the present incumbent; assistant clerk, \$4,200; assistant clerk, \$3,900; three assistant clerks at \$3,000 each; two assistant clerks at \$2,220 each; messenger, \$1,800. To Audit and Control the Contingent Expenses of the Senate—clerk, \$3,900; assistant clerk, \$2,880; assistant clerk, \$2,400; assistant clerk, \$2,220; additional clerk, \$1,800. Banking and Currency—clerk, \$3,900; assistant clerk, \$2,880; assistant clerk, \$2,400; assistant clerk, \$2,220. Civil Service—clerk, \$3,900; assistant clerk, \$2,400; assistant clerk, \$2,220; additional clerk, \$1,800. Claims—clerk, \$3,900; assistant clerk, \$2,880; assistant clerk, \$2,580; two assistant clerks at \$2,220 each. Commerce—clerk, \$3,900; assistant clerk, \$2,880; assistant clerk, \$2,580; assistant clerk, \$2,400; assistant clerk, \$2,220. Conference Majority of the Senate—clerk, \$3,900; assistant clerk, \$2,880; two assistant clerks at \$2,580 each; assistant clerk, \$2,220. Conference Minority of the Senate—clerk, \$3,900; assistant clerk, \$2,880; two assistant clerks at \$2,580 each; assistant clerk, \$2,220. District of Columbia—clerk, \$3,900; two assistant clerks at \$2,880 each; assistant clerk, \$2,220; additional clerk, \$1,800. Education and Labor—clerk, \$3,900; assistant clerk, \$2,580; assistant clerk, \$2,220; additional clerk, \$1,800. Enrolled Bills—clerk, \$3,900; assistant clerk, \$2,400; assistant clerk, \$2,220; additional clerk, \$1,800. Expenditures in the Executive Departments—clerk, \$3,900; assistant clerk, \$2,580; assistant clerk, \$2,220; additional clerk, \$1,800. Finance—clerk, \$4,200; special assistant to the committee, \$3,600; assistant clerk, \$2,880; assistant clerk, \$2,700; assistant clerk, \$2,400; two assistant clerks at \$2,220 each; two experts (one for majority and one for the minority) at \$3,600 each; messenger, \$1,800. Foreign Relations—clerk, \$3,900; assistant clerk, \$2,880; assistant clerk, \$2,580; assistant clerk, \$2,220; additional clerk, \$1,800; messenger, \$1,800. Immigration—clerk, \$3,900; assistant clerk, \$2,580; assistant clerk, \$2,220; additional clerk, \$1,800. Indian Affairs—clerk, \$3,900; assistant clerk, \$2,880; assistant clerk, \$2,400; assistant clerk, \$2,220; additional clerk, \$1,800. Interoceanic Canals—clerk, \$3,900; assistant clerk, \$2,580; assistant clerk, \$2,220; additional clerk, \$1,800. Interstate Commerce—clerk, \$3,900; assistant clerk, \$3,600; assistant clerk, \$2,880; two assistant clerks at \$2,580 each; assistant clerk, \$2,220. Irrigation and Reclamation—clerk, \$3,900; assistant clerk, \$2,580; assistant clerk, \$2,220; two additional clerks at \$1,800 each. Judiciary—clerk, \$3,900; assistant clerk, \$2,880; two assistant clerks at \$2,580 each; assistant clerk, \$2,220. Library—clerk, \$3,900; two assistant clerks, at \$2,400 each; assistant clerk, \$2,220; additional clerk, \$1,800. Manufactures—clerk, \$3,900; assistant clerk, \$2,400; assistant clerk, \$2,220; additional clerk, \$1,800. Military Affairs—clerk, \$3,900; assistant clerk, \$2,880; assistant clerk, \$2,580; assistant clerk, \$2,400; two assistant clerks at \$2,220 each. Mines and Mining—clerk, \$3,900; assistant clerk, \$2,400; assistant clerk, \$2,220; two additional clerks, at \$1,800 each. Naval Affairs—clerk, \$3,900; assistant clerk, \$2,880; assistant clerk, \$2,400; two assistant clerks at \$2,220 each. Patents—clerk, \$3,900; assistant clerk, \$2,400; assistant clerk, \$2,220; additional clerk, \$1,800. Privileges and Elections—clerk, \$3,900; assistant clerk, \$2,400; assistant clerk, \$2,220; additional clerk, \$1,800. Public Buildings and Grounds—clerk, \$3,900; assistant clerk, \$2,400; assistant clerk, \$2,220; additional clerk, \$1,800. Public Lands and Surveys—clerk, \$3,900; assistant clerk, \$2,880; assistant clerk, \$2,580; two assistant clerks at \$2,220 each. Revision of the Laws—clerk, \$3,900; assistant clerk, \$2,400; assistant clerk, \$2,220; additional clerk, \$1,800. Rules—clerk, \$3,900 and \$200 toward the preparation biennially of the Senate Manual under the direction of the Committee on Rules; assistant clerk, \$2,880; assistant clerk, \$2,580; assistant clerk, \$2,220; additional clerk, \$1,800. Territories and Insular Possessions—clerk, \$3,900; assistant clerk, \$2,580; assistant clerk, \$2,220; assistant clerk, \$2,000; additional clerk, \$1,800; in all, not to exceed \$493,200 (*act May 30, 1934, 48 Stat., pp. 818-819*).

Est. 1936, \$493,200

App. 1935, \$443,880

## CLERICAL ASSISTANCE TO SENATORS

Clerical assistance to Senators who are not chairmen of the committees specifically provided for herein, as follows: Seventy clerks at \$3,900 each; seventy assistant clerks at \$2,400 each; and seventy assistant clerks at \$2,220 each; such clerks and assistant clerks shall be ex officio clerks and assistant clerks of any committee of which their Senator is chairman; seventy additional clerks at \$1,800 each, one for each Senator having no more than one clerk and two assistant clerks for himself or for the committee of which he is chairman; messenger, \$1,800; in all not to exceed \$724,200 (*act May 30, 1934, 48 Stat., p. 819*).

Est. 1936, \$724,200

App. 1935, \$651,780

## OFFICE OF SERGEANT AT ARMS AND DOORKEEPER

Salaries: Sergeant at Arms and Doorkeeper, \$8,000; two secretaries (one for the majority and one for the minority), at \$5,400 each; two assistant secretaries (one for the majority and one for the minority), at \$4,320 each; Deputy Sergeant at Arms and storekeeper, \$4,440; clerks—one, \$2,640, four at \$1,800 each; messengers—three (acting as assistant doorkeepers, including one for the minority), at \$2,400 each, thirty (including two for minority), at \$1,740 each, four, at \$1,620 each, one at card door, \$2,400; two special messengers, at \$1,800 each; clerk on journal work for Congressional Record to be selected by the official reporters, \$3,360; upholsterer and locksmith, \$2,400; cabinet-maker, \$2,040; three carpenters, at \$2,040 each; janitor, \$2,040; five skilled laborers, at \$1,680 each; laborer in charge of private passage, \$1,680; three female attendants in charge of ladies' retiring rooms, at \$1,500 each; three attendants to women's toilet rooms, Senate Office Building, at \$1,500 each; telephone operators—chief, \$2,460, eleven, at \$1,560 each; laborer in charge of Senate toilet rooms in old library space, \$1,200; press gallery—superintendent, \$3,660; assistant superintendent, \$2,520; messengers for service to press correspondents—one, \$1,920, one, \$1,440; laborers—three, at \$1,320 each; twenty-five, at \$1,260 each; special employees—six, at \$1,000 each; twenty-one pages for the Senate Chamber, at the rate of \$4 per day each, during the session, \$15,204; in all, not to exceed \$235,664 (*act May 30, 1934, 48 Stat., pp. 819-820*).

Est. 1936, \$235,664

App. 1935, \$212,934

Police force for Senate Office Building under the Sergeant at Arms: Special officer, \$1,740; thirty-one privates at \$1,620 each; in all, not to exceed \$51,960 (*act May 30, 1934, 48 Stat., p. 820*).

Est. 1936, \$51,960

App. 1935, \$46,764

## POST OFFICE

Salaries: Postmaster, \$3,060; assistant postmaster, \$2,880; chief clerk, \$2,460; wagon master, \$2,040; twenty mail carriers, at \$1,620 each; in all, not to exceed \$42,840 (*act May 30, 1934, 48 Stat., p. 820*).

Est. 1936, \$42,840

App. 1935, \$38,556

## FOLDING ROOM

Salaries: Foreman, \$2,460; assistant, \$2,160; clerk, \$1,740; folders—chief, \$2,040, fourteen at \$1,440 each; in all, not to exceed \$28,560 (*act May 30, 1934, 48 Stat., p. 820*).

Est. 1936, \$28,560

App. 1935, \$25,704

The provisions of the Legislative Pay Act of 1929 are hereby amended so as to correspond with the changes made by this Act in the designations and rates of salary of certain positions under the Senate (*act May 30, 1934, 48 Stat., p. 820*).

Total, salaries, officers and employees, Senate:

Estimate 1936, **\$1,728,224**Appropriated 1935, **\$1,556,238**

## CONTINGENT EXPENSES OF THE SENATE

*Automobile and Maintenance, for the Vice President—*

For purchase, exchange, driving, maintenance, and operation of an automobile for the Vice President, \$4,000 (*act May 30, 1934, 48 Stat., p. 820*).

Estimate 1936, **\$4,000**Appropriated 1935, **\$9,000***Reporting Debates and Proceedings, Senate—*

For reporting the debates and proceedings of the Senate, payable in equal monthly installments, \$57,323 (*act May 30, 1934, 48 Stat., p. 820*).

Estimate 1936, **\$57,323**Appropriated 1935, **\$57,323***Contingent Expenses, Senate, Cleaning Furniture—*

For services in cleaning, repairing, and varnishing furniture, \$2,000 (*act May 30, 1934, 48 Stat., p. 820*).

Estimate 1936, **\$2,000**Appropriated 1935, **\$2,000***Contingent Expenses, Senate, Expenses of Inquiries and Investigations—*

For expenses of inquiries and investigations ordered by the Senate, including compensation to stenographers of committees, at such rate as may be fixed by the Committee to Audit and Control the Contingent Expenses of the Senate, but not exceeding 25 cents per hundred words, \$250,000: *Provided*, That no part of this appropriation shall be expended for services, personal, professional, or otherwise, in excess of the rate of \$3,600 per annum: *Provided further*, That no part of this appropriation shall be expended for per diem and subsistence expenses except in accordance with the provisions of the Subsistence Expense Act of 1926, approved June 3, 1926, as amended (*acts May 30, 1934, 48 Stat., p. 820; June 19, 1934, 48 Stat., p. 1021*).

Estimate 1936, **\$250,000**Appropriated 1935, **\$218,955**

\* Includes \$100,000 appropriated in Deficiency Act, fiscal year 1934.

*Salaries and Expenses, Joint Committee on Internal Revenue Taxation, Senate—*

For payment of one half of the salaries and other expenses of the Joint Committee on Internal Revenue Taxation as authorized by law, \$25,500 (*act May 30, 1934, 48 Stat., p. 820*).

Estimate 1936, **\$25,500**Appropriated 1935, **\$25,500***Contingent Expenses, Senate, Folding Documents—*

For folding speeches and pamphlets, at a rate not exceeding \$1 per thousand, \$10,000 (*act May 30, 1934, 48 Stat., p. 820*).

Estimate 1936, **\$10,000**Appropriated 1935, **\$10,000***Contingent Expenses, Senate, Fuel for Heating Apparatus—*

For fuel, oil, cotton waste, and advertising, exclusive of labor, \$2,000 (*act May 30, 1934, 48 Stat., p. 820*).

Estimate 1936, **\$2,000**Appropriated 1935, **\$2,000***Contingent Expenses, Senate Kitchens and Restaurants—*

For repairs, improvements, equipment, and supplies for Senate kitchens and restaurants, Capitol Building and Senate Office Building, including personal and other services, to be expended from the contingent fund of the Senate, under the supervision of the Committee on Rules, United States Senate, fiscal year 1934, \$35,000 (*act May 30, 1934, 48 Stat., p. 820*).

No part of any appropriation contained in this Act, except the appropriation made herein for the Senate kitchens and restaurants for the fiscal year 1934, and except the appropriations available for heated and lighted space and janitor service for restaurants and kitchens, shall be used for the operation of any restaurant (*act May 30, 1934, 48 Stat., p. 820*).

*Contingent Expenses, Senate, Mail Transportation—*

For maintaining, exchanging, and equipping motor vehicles for carrying the mails and for official use of the offices of the Secretary and Sergeant at Arms, \$7,960 (*act May 30, 1934, 48 Stat., p. 821*).

Estimate 1936, **\$7,960**Appropriated 1935, **\$7,780***Contingent Expenses, Senate, Materials for Folding—*

For materials for folding, \$1,500 (*act May 30, 1934, 48 Stat., p. 821*).

Estimate 1936, **\$1,500**Appropriated 1935, **\$1,500***Contingent Expenses, Senate, Miscellaneous Items—*

For miscellaneous items, exclusive of labor, \$200,000 (*act May 30, 1934, 48 Stat., p. 821*).

Estimate 1936, **\$200,000**Appropriated 1935, **\$97,345***Contingent Expenses, Senate, Packing Boxes—*

For packing boxes, \$970 (*act May 30, 1934, 48 Stat., p. 821*).

Estimate 1936, **\$970**Appropriated 1935, **\$970**

**Contingent Expenses, Senate, Postage—**

Postage stamps: For office of Secretary, \$350; office of Sergeant at Arms, \$100; in all, \$450 (*act May 30, 1934, 48 Stat., p. 821*).

Estimate 1936, **\$450** Appropriated 1935, **\$350**

**Contingent Expenses, Senate, Purchase of Furniture—**

For the purchase of furniture, \$5,000 (*act May 30, 1934, 48 Stat., p. 821*).

Estimate 1936, **\$5,000** Appropriated 1935, **\$5,000**

**Contingent Expenses, Senate, Repairs of Furniture—**

For materials for furniture and repairs of same, exclusive of labor, \$3,000 (*act May 30, 1934, 48 Stat., p. 821*).

Estimate 1936, **\$3,000** Appropriated 1935, **\$3,000**

**Contingent Expenses, Senate Stationery—**

For stationery for Senators and for the President of the Senate, including \$7,500 for stationery for committees and officers of the Senate, \$19,500 (*act May 30, 1934, 48 Stat., p. 821*).

Estimate 1936, **\$19,500** Appropriated 1935, **\$19,500**

**Contingent Expenses, Senate, Storage of Documents—**

For rent of warehouse for storage of public documents, \$2,000 (*act May 30, 1934, 48 Stat., p. 821*).

Estimate 1936, **\$2,000** Appropriated 1935, **\$2,000**

**Total, contingent expenses, Senate:**

Estimate 1936, **\$591,203** Appropriated 1935, **\$462,223**

**Total, Senate, annual appropriations, general fund:**

Estimate 1936, **\$3,317,677** Appropriated 1935, **\$2,920,711**

**HOUSE OF REPRESENTATIVES****SALARIES AND MILEAGE OF MEMBERS****Salaries of Members and Delegates, House of Representatives—**

For compensation of Members of the House of Representatives, Delegates from Territories, the Resident Commissioner from Puerto Rico, and the Resident Commissioners from the Philippine Islands, \$4,405,000 (*act May 30, 1934, 48 Stat., p. 821*).

Estimate 1936, **\$4,405,000** Appropriated 1935, **\$3,964,500**

**Mileage of Members and Delegates, House of Representatives—**

For mileage of Representatives, the Delegate from Hawaii, and the Resident Commissioner from Puerto Rico, and for expenses of the Delegate from Alaska and the Resident Commissioners from the Philippine Islands, \$175,000 (*U. S. C., title 2, secs. 43-46; title 48, secs. 134, 651, 893, 1093; act May 30, 1934, 48 Stat., p. 821*).

Estimate 1936, **\$175,000** Appropriated 1935, **\$131,250**

**Total, salaries and mileage of Members:**

Estimate 1936, **\$4,580,000** Appropriated 1935, **\$4,095,750**

**Salaries, Officers and Employees, House of Representatives—**

For compensation of officers, clerks, messengers, and others:

**OFFICE OF THE SPEAKER**

Salaries: Secretary to the Speaker, \$4,620; clerk to Speaker, \$2,400; clerk to Speaker, \$1,440; messenger to Speaker, \$1,680; in all \$10,140 (*U. S. C., title 2, sec. 89; act May 30, 1934, 48 Stat., p. 821*).

Est. 1936, **\$10,140** App. 1935, **\$9,126**

**THE SPEAKER'S TABLE**

Salaries: Parliamentarian, \$4,500 and \$1,500 additional so long as the position is held by the present incumbent, and for preparing Digest of the Rules, \$1,000 per annum; Assistant Parliamentarian, \$2,760, and \$750 additional so long as the position is held by the present incumbent; messenger to Speaker's Table,

**\$1,740; in all \$12,250 (*U. S. C., title 2, sec. 89; act May 30, 1934, 48 Stat., p. 821*).**

Est. 1936, **\$12,250**

App. 1935, **\$11,250**

\* Includes \$2,250 appropriated in Deficiency Act, fiscal year 1934.

**CHAPLAIN**

Chaplain of the House of Representatives, \$1,680 (*act May 30, 1934, 48 Stat., p. 821*).

Est. 1936, **\$1,680**

App. 1935, **\$1,512**

**OFFICE OF THE CLERK**

Salaries: Clerk of the House of Representatives, including compensation as disbursing officer of the contingent fund, \$8,000; Journal clerk, two reading clerks, and tally clerk, at \$5,000 each; enrolling clerk, \$5,000; disbursing clerk, \$3,960 and \$1,040 additional so long as the position is held by the present incumbent; file clerk, \$3,780; chief bill clerk, \$3,540; assistant enrolling clerk, \$3,900; assistant to disbursing clerk, \$3,120; stationery clerk, \$2,880; librarian, \$2,760; assistant librarian, and assistant file clerk, at \$2,520 each; assistant Journal clerk, and assistant librarian, at \$2,460 each; clerks—one \$2,460, three at \$2,340 each; bookkeeper, and assistant in disbursing office, at \$2,160 each; four assistants to chief bill clerk at \$2,100 each; secretary to the Clerk, \$2,500; assistant in stationery room, \$1,740; three messengers at \$1,680 each; stenographer to Journal clerk, \$1,560; laborers—three at \$1,440 each, nine at \$1,260 each; telephone operators—assistant chief, \$1,620, twenty-three at \$1,560 each; substitute telephone operator, when required, at \$4 per day, \$1,464; property custodian and superintendent of furniture and repair shop, who shall be a skilled cabinetmaker or upholsterer and experienced in the construction and purchase of furniture, \$3,960; two assistant custodians at \$3,360 each; locksmith and typewriter repairer, \$1,860; messenger and clock repairer, \$1,740; operation, maintenance, and repair of motor vehicles, \$1,200; in all \$171,084 (*U. S. C., title 2, sec. 89; act May 30, 1934, 48 Stat., pp. 821-822*).

Est. 1936, **\$171,084**

App. 1935, **\$148,332**

**COMMITTEE EMPLOYEES**

Clerks, messengers, and janitors to the following committees: Accounts—clerk, \$3,300; assistant clerk, \$2,460; janitor, \$1,560. Agriculture—clerk, \$3,300; assistant clerk, \$2,460; janitor, \$1,560. Appropriations—clerk, \$7,000 and \$1,000 additional so long as the position is held by the present incumbent; assistant clerk, \$5,000 and \$1,000 additional so long as the position is held by the present incumbent; three assistant clerks at \$3,900 each; assistant clerk, \$3,600; two assistant clerks at \$3,300 each; messenger, \$1,680. Banking and Currency—clerk, \$2,760; assistant clerk, \$1,740; janitor, \$1,260. Census—clerk, \$2,760; janitor, \$1,260. Civil Service—clerk, \$2,760; janitor, \$1,260. Claims—clerk, \$3,300; assistant clerk, \$1,740; janitor, \$1,260. Coinage, Weights, and Measures—clerk, \$2,760; janitor, \$1,260. Disposition of Useless Executive Papers—clerk, \$2,760. District of Columbia—clerk, \$3,300; assistant clerk, \$2,460; janitor, \$1,260. Education—clerk, \$2,760. Election of President, Vice President, and Representatives in Congress—clerk, \$2,760. Elections Numbered 1—clerk, \$2,760; janitor, \$1,260. Elections Numbered 2—clerk, \$2,760; janitor, \$1,260. Elections Numbered 3—clerk, \$2,760; janitor, \$1,260. Enrolled Bills—clerk, \$2,760; janitor, \$1,260. Expenditures in Executive Departments—clerk, \$3,300; janitor, \$1,260. Flood Control—clerk, \$2,760; janitor, \$1,260. Foreign Affairs—clerk, \$3,300; assistant clerk, \$2,460; janitor, \$1,260. Immigration and Naturalization—clerk, \$3,300; janitor, \$1,260. Indian Affairs—clerk, \$3,300; assistant clerk, \$2,460; janitor, \$1,260. Insular Affairs—clerk, \$2,760; janitor, \$1,260. Interstate and Foreign Commerce—clerk, \$3,900; additional clerk, \$2,640; assistant clerk, \$2,100; janitor, \$1,560. Irrigation and Reclamation—clerk, \$2,760; janitor, \$1,260. Invalid Pensions—clerk, \$3,300; assistant clerk, \$2,880; expert examiner, \$2,700; stenographer, \$2,640; janitor, \$1,500. Judiciary—clerk, \$3,900; assistant clerk, \$2,160; assistant clerk, \$1,980; janitor, \$1,500. Labor—clerk, \$2,760; janitor, \$1,260. Library—clerk, \$2,760; janitor, \$1,260. Merchant Marine, Radio, and Fisheries—clerk, \$2,760; janitor, \$1,260. Military Affairs—clerk, \$3,300; assistant clerk, \$2,100; janitor, \$1,560. Mines and Mining—clerk, \$2,760; janitor, \$1,260. Naval Affairs—clerk, \$3,300; assistant clerk, \$2,100; janitor, \$1,560. Patents—clerk, \$2,760; janitor, \$1,260. Pensions—clerk, \$3,300; assistant clerk, \$2,160; janitor, \$1,260. Post Office and Post Roads—clerk, \$3,300; assistant clerk, \$2,100; janitor, \$1,560. Printing—clerk, \$2,760; janitor, \$1,560. Public Buildings and Grounds—clerk, \$3,300; assistant clerk, \$1,740; janitor, \$1,260.

Public Lands—clerk, \$2,760; assistant clerk, \$1,740; janitor, \$1,260. Revision of the Laws—clerk, \$3,300; janitor, \$1,260. Rivers and Harbors—clerk, \$3,300; assistant clerk, \$2,460; janitor, \$1,560. Roads—clerk, \$2,760; assistant clerk, \$1,740; janitor, \$1,260. Rules—clerk, \$3,300; assistant clerk, \$2,100; janitor, \$1,260. Territories—clerk, \$2,760; janitor, \$1,260. War Claims—clerk, \$3,300; assistant clerk, \$1,740; janitor, \$1,260. Ways and Means—clerk, \$4,620; assistant clerk and stenographer, \$2,640; assistant clerk, \$2,580; clerk for minority, \$3,180; janitors—one, \$1,560; one, \$1,260. World War Veterans' Legislation—clerk, \$3,300; assistant clerk, \$2,460; in all, \$296,000 (*U. S. C., title 2, sec. 89; act May 30, 1934, 48 Stat., pp. 822-823*).

Est. 1936, \$296,000

App. 1935, \$266,400

## OFFICE OF SERGEANT AT ARMS

Salaries: Sergeant at Arms, \$8,000; Deputy Sergeant at Arms \$3,180; cashier, \$6,000; two bookkeepers at \$3,360 each; Deputy Sergeant at Arms in charge of pairs, pair clerk and messenger, at \$2,880 each; assistant cashier, at \$4,000; stenographer and typewriter, \$600; skilled laborer, \$1,380; hire of automobile, \$600; in all \$37,760 (*U. S. C., title 2, sec. 89; act May 30, 1934, 48 Stat., p. 823*).

Est. 1936, \$37,760

App. 1935, \$30,534

Police force, House Office Building, under the Sergeant at Arms: Lieutenant, \$1,740; sergeant, \$1,680; thirty-seven privates at \$1,620 each; in all \$63,360 (*act May 30, 1934, 48 Stat., p. 823*).

Est. 1936, \$63,360

App. 1935, \$57,024

## OFFICE OF DOORKEEPER

Salaries: Doorkeeper, \$6,000; special employee, \$2,820; superintendent of House press gallery, \$3,660; assistant to the superintendent of the House press gallery, \$2,520; chief janitor, \$2,700; messengers—seventeen at \$1,740 each, fourteen on soldiers' roll at \$1,740 each; laborers—seventeen at \$1,260 each, two (cloakroom) at \$1,380 each, one (cloakroom) \$1,260, and seven (cloakroom) at \$1,140 each; three female attendants in ladies' retiring rooms at \$1,680 each, attendant for the ladies' reception room, \$1,440; superintendent of folding room, \$3,180; foreman of folding room, \$2,640; chief clerk to superintendent of folding room, \$2,460; three clerks at \$2,160 each; janitor, \$1,260; laborer, \$1,260; thirty-one folders at \$1,440 each; shipping clerk, \$1,740; two drivers at \$1,380 each; two chief pages at \$1,980 each; two telephone pages at \$1,680 each; two floor managers of telephones (one for the minority) at \$3,180 each; two assistant floor managers in charge of telephones (one for the minority) at \$2,100 each; forty-one pages, during the session, including ten pages for duty at the entrances to the Hall of the House, at \$4 per day, each, \$29,848; press gallery page, \$1,920; superintendent of document room (Elmer A. Lewis), \$3,960; assistant superintendent of document room, \$2,760 and \$420 additional so long as the position is held by the present incumbent; clerk, \$2,320; assistant clerk, \$2,160; eight assistants at \$1,860 each; janitor, \$1,440; messenger to pressroom, \$1,560; maintenance and repair of folding room motor truck, \$500; in all \$257,608 (*U. S. C., title 2, sec. 89; act May 30, 1934, 48 Stat., p. 823*).

Est. 1936, \$257,608

App. 1935, \$231,750

## SPECIAL AND MINORITY EMPLOYEES

For the minority employees authorized and named in the House Resolutions Numbered 51 and 53 of December 11, 1931: Two at \$5,000 each, four at \$2,820 each; in all, \$21,280.

Est. 1936, \$21,280

App. 1935, \$19,152

Special employees: Assistant foreman of the folding room, authorized in the resolution of September 30, 1913, \$1,980; laborer, authorized and named in the resolution of April 28, 1914, \$1,380; laborer, \$1,380; clerk, under the direction of the Clerk of the House, named in the resolution of February 13, 1923, \$3,060; in all, \$7,800.

Est. 1936, \$7,800

App. 1935, \$7,020

Successors to any of the employees provided for in the two preceding paragraphs may be named by the House of Representatives at any time.

Office of majority floor leader: Legislative clerk, \$3,960; clerk, \$3,180; assistant clerk, \$2,100; for official expenses of the majority leader, as authorized by House Resolution Numbered 101, Seventy-first Congress, adopted December 18, 1929, \$2,000; in all, \$11,240.

Est. 1936, \$11,240

App. 1935, \$10,316

Conference minority: Clerk, \$3,180; legislative clerk, \$3,060; assistant clerk, \$2,100; janitor, \$1,560; in all, \$9,900. The foregoing employees to be appointed by the minority leader.

Est. 1936, \$9,900

App. 1935, \$8,910

Two messengers, one in the majority caucus room and one in the minority caucus room, to be appointed by the majority and minority whips, respectively, at \$1,740 each; in all, \$3,480 (*U. S. C., title 2, sec. 89; act May 30, 1934, 48 Stat., pp. 823-824*).

Est. 1936, \$3,480

App. 1935, \$3,132

## POST OFFICE

Salaries: Postmaster, \$5,000; assistant postmaster, \$2,880; registry and money-order clerk, \$2,100; forty-one messengers (including one to superintend transportation of mails) at \$1,740 each; substitute messengers and extra services of regular employees, when required, at the rate of not to exceed \$145 per month each, \$1,740; laborer, \$1,260; in all \$84,320.

Est. 1936, \$84,320

App. 1935, \$75,938

For the purchase, exchange, maintenance, and repair of motor vehicle for carrying the mails, \$2,500. (*U. S. C., title 2, sec. 89; act May 30, 1934, 48 Stat., p. 824*).

Est. 1936, \$2,500

App. 1935, \$2,500

## OFFICIAL REPORTERS OF DEBATES

Salaries: Seven official reporters of the proceedings and debates of the House at \$7,500 each; clerk, \$3,360; six expert transcribers at \$1,740 each; janitor, \$1,440; in all \$67,740 (*U. S. C., title 2, sec. 89; act May 30, 1934, 48 Stat., p. 824*).

Est. 1936, \$67,740

App. 1935, \$60,966

## COMMITTEE STENOGRAPHERS

Salaries: Four stenographers to committees, at \$7,000 each; janitor, \$1,440; in all \$29,440 (*act May 30, 1934, 48 Stat., p. 824*).

Est. 1936, \$29,440

App. 1935, \$26,496

Whenever the words "during the session" occur in the foregoing paragraphs they shall be construed to mean the one hundred and eighty-two days from January 1 to June 30, 1936, both inclusive (*act May 30, 1934, 48 Stat., p. 824*).

Total, salaries, officers and employees, House of Representatives:

Estimate 1936, **\$1,087,582**Appropriated 1935, **\$970,358**

## CLERK HIRE, MEMBERS AND DELEGATES

*Clerk Hire, Members and Delegates, House of Representatives—*

For clerk hire necessarily employed by each Member, Delegate, and Resident Commissioner, in the discharge of his official and representative duties, in accordance with the Act entitled "An Act to fix the compensation of officers and employees of the legislative branch of the Government", approved June 20, 1929, \$2,200,000 (*U. S. C., title 2, sec. 92; act May 30, 1934, 48 Stat., p. 824*).

Estimate 1936, **\$2,200,000**Appropriated 1935, **\$1,980,000**

## CONTINGENT EXPENSES OF THE HOUSE

*Contingent Expenses, House of Representatives, Furniture and Repairs—*

For furniture and materials for repairs of the same, including not to exceed \$27,500 for labor, tools, and machinery for furniture repair shops, \$41,500 (*act May 30, 1934, 48 Stat., p. 824*).

Estimate 1936, **\$41,500**Appropriated 1935, **\$41,500**

*Contingent Expenses, House of Representatives, Packing Boxes—*

For packing boxes, \$3,500 (*act May 30, 1934, 48 Stat., p. 824*).

Estimate 1936, **\$3,500**Appropriated 1935, **\$3,500**

*Contingent Expenses, House of Representatives, Miscellaneous Items—*

For miscellaneous items, exclusive of salaries unless specifically ordered by the House of Representatives, including reimbursement to the official stenographers to committees for the amounts

actually paid out by them for transcribing hearings, and including materials for folding, \$55,000: *Provided*, That no part of any appropriation contained in this Act, except the appropriations available for heated and lighted space and janitor service for restaurants and kitchens, shall be used for the operation of any restaurant (*act May 30, 1934, 48 Stat., p. 824*).

Estimate 1936, **\$55,000** Appropriated 1935, **\$43,000**

*Contingent Expenses, House of Representatives, Stenographic Reports of Committee Hearings—*

For stenographic reports of hearings of committees other than special and select committees, \$25,000 (*act May 30, 1934, 48 Stat., p. 824*).

Estimate 1936, **\$25,000** Appropriated 1935, **\$25,000**

*Contingent Expenses, House of Representatives, Expenses of Special and Select Committees—*

For expenses of special and select committees authorized by the House, \$100,000 (*act May 30, 1934, 48 Stat., p. 825; Public Resolution, June 26, 1934, 48 Stat., pp. 1244-1245*).

Estimate 1936, **\$100,000** Appropriated 1935, **\$159,500**

\* Includes \$110,000 appropriated in Public Resolution 51, approved June 26, 1934.

*Salaries and Expenses, Joint Committee on Internal Revenue Taxation, House of Representatives—*

For payment of one-half of the salaries and other expenses of the Joint Committee on Internal Revenue Taxation as authorized by law, \$28,000 (*act May 30, 1934, 48 Stat., p. 825*).

Estimate 1936, **\$28,000** Appropriated 1935, **\$25,500**

No part of the appropriations contained herein for the contingent expenses of the House of Representatives shall be used to defray the expenses of any committee consisting of more than six persons (not more than four from the House and not more than two from the Senate), nor to defray the expenses of any other person except the Sergeant at Arms of the House or a representative of his office and except the widow and/or minor children of the deceased, to attend the funeral rites and/or burial of any person who at the time of his or her death is a Representative, a Delegate from a Territory, or a Resident Commissioner from Puerto Rico or the Philippine Islands (*act May 30, 1934, 48 Stat., p. 825*).

*Contingent Expenses, House of Representatives, Telegraph and Telephone Service—*

For telegraph and telephone service, exclusive of personal services, \$90,000 (*act May 30, 1934, 48 Stat., p. 825*).

Estimate 1936, **\$90,000** Appropriated 1935, **\$90,000**

*Contingent Expenses, House of Representatives, Stationery—*

For stationery for Representatives, Delegates, and Resident Commissioners, for the first session of the Seventy-fourth Congress, and for stationery for the use of the committees and officers of the House (not to exceed \$5,000), \$60,000 (*act May 30, 1934, 48 Stat., p. 825*).

Estimate 1936, **\$60,000** Appropriated 1935, **\$60,000**

*Contingent Expenses, House of Representatives, Attending Physician—*

For medical supplies, equipment, and contingent expenses for the emergency room and for the attending physician and his assistants, including an allowance of not to exceed \$30 per month each to three assistants as provided by the House resolutions adopted July 1, 1930, and January 20, 1932, \$3,000 (*act May 30, 1934, 48 Stat., p. 825*).

Estimate 1936, **\$3,000** Appropriated 1935, **\$2,500**

*Contingent Expenses, House of Representatives, Postage—*

Postage stamps: Postmaster, \$250; Clerk, \$450; Sergeant at Arms, \$300; Doorkeeper, \$150; in all \$1,150 (*act May 30, 1934, 48 Stat., p. 825*).

Estimate 1936, **\$1,150** Appropriated 1935, **\$1,150**

*Contingent Expenses, House of Representatives, Folding Documents—*

For folding speeches and pamphlets, at a rate not exceeding \$1 per thousand, \$8,000 (*act May 30, 1934, 48 Stat., p. 825*).

Estimate 1936, **\$8,000** Appropriated 1935, **\$20,000**

*Contingent Expenses, House of Representatives, Revision of the Laws—*

For preparation and editing of the laws as authorized by the Act approved May 29, 1928 (U. S. C., Supp. VI, title 1, sec. 59), \$6,500, to be expended under the direction of the Committee on Revision of the Laws (*act May 30, 1934, 48 Stat., p. 825*).

Estimate 1936, **\$6,500** Appropriated 1935, **\$46,500**

\* Includes \$40,000 appropriated in Deficiency Act, fiscal year 1934.

*Payment for Certain Services, House of Representatives—*

For assistants in compiling lists of reports to be made to Congress by public officials; compiling copy and revising proofs for the House portion of the Official Register; preparing and indexing the statistical reports of the Clerk of the House; compiling the telephone and Members' directories; preparing and indexing the daily calendars of business; preparing the official statement of Members' voting records; preparing lists of congressional nominees and statistical summary of elections; preparing and indexing questions of order printed in the Appendix to the Journal pursuant to House Rule III; for recording and filing statements of political committees and candidates for election to the House of Representatives pursuant to the Federal Corrupt Practices Act, 1925 (U. S. C., title 2, secs. 241-256); and for such other assistance as the Clerk of the House may deem necessary and proper in the conduct of the business of his office, \$5,000: *Provided*, That no part of this appropriation shall be used to augment the annual salary of any employee of the House of Representatives (*act May 30, 1934, 48 Stat., p. 825*).

Estimate 1936, **\$5,000** Appropriated 1935, **\$5,000**

*Contingent Expenses, House of Representatives, Speaker's Automobile—*

For driving, maintenance, repair, and operation of an automobile for the Speaker, \$4,000.

Estimate 1936, **\$4,000** Appropriated 1935, **\$4,000**

Total, contingent expenses, House of Representatives:

Estimate 1936, **\$430,650** Appropriated 1935, **\$527,150**

Total, House of Representatives, annual appropriations, general fund:

Estimate 1936, **\$8,298,232** Appropriated 1935, **\$7,573,258**

**MISCELLANEOUS**

CAPITOL POLICE

*Capitol Police—*

Salaries: Captain, \$2,460; three lieutenants, at \$1,740 each; two special officers, at \$1,740 each; three sergeants, \$1,680 each; fifty-two privates, at \$1,620 each; one half of said privates to be selected by the Sergeant at Arms of the Senate and one half by the Sergeant at Arms of the House; in all \$100,440 (*act May 30, 1934, 48 Stat., p. 826*).

Estimate 1936, **\$100,440** Appropriated 1935, **\$90,396**

*Uniforms and Equipment, Capitol Police—*

For purchasing and supplying uniforms, for maintenance and repair of motor-propelled passenger-carrying vehicles, and for contingent expenses, \$9,210 (U. S. C., title 40, secs. 210-212; *act May 30, 1934, 48 Stat., p. 826*).

Estimate 1936, **\$9,210** Appropriated 1935, **\$9,710**

One half of the foregoing amounts under "Capitol police" shall be disbursed by the Secretary of the Senate and one half by the Clerk of the House.

Total, Capitol Police:

Estimate 1936, **\$109,650** Appropriated 1935, **\$100,106**

JOINT COMMITTEE ON PRINTING

*Salaries and Expenses, Joint Committee on Printing—*

Salaries: Clerk, \$4,000 and \$800 additional so long as the position is held by the present incumbent; inspector under section 20 of the Act approved January 12, 1895 (U. S. C., title 44, sec. 49), \$2,820; assistant clerk and stenographer, \$2,400; for expenses of compiling, preparing, and indexing the Congressional Directory, \$1,600; in all \$11,620, one half to be disbursed by the Secretary of the Senate and the other half to be disbursed by the Clerk of the House (U. S. C., title 44, secs. 1, 49; *act May 30, 1934, 48 Stat., p. 826*).

Estimate 1936, **\$11,620** Appropriated 1935, **\$10,618**

OFFICE OF LEGISLATIVE COUNSEL

Legislative Counsel—

For salaries and expenses of maintenance of the office of Legislative Counsel, as authorized by law, \$75,000, of which \$37,500 shall be disbursed by the Secretary of the Senate and \$37,500 by the Clerk of the House of Representatives (*U. S. C., title 2, secs. 271-277; act May 30, 1934, 48 Stat., p. 826*).

Estimate 1936, **\$75,000** Appropriated 1935, **\$70,000**

STATEMENT OF APPROPRIATIONS

Statement of Appropriations—

For preparation, under the direction of the Committees on Appropriations of the Senate and House of Representatives of the statements for the first session of the Seventy-fourth Congress, showing appropriations made, indefinite appropriations, and contracts authorized, together with a chronological history of the regular appropriation bills, as required by law, \$4,000, to be paid to the persons designated by the chairman of such committees to do the work (*U. S. C., title 2, sec. 105; act May 30, 1934, 48 Stat., p. 826*).

Estimate 1936, **\$4,000** Appropriated 1935, **\$4,000**

ARCHITECT OF THE CAPITOL

OFFICE OF THE ARCHITECT OF THE CAPITOL

Salaries, Office of Architect of the Capitol—

Salaries: For the Architect of the Capitol, Assistant Architect of the Capitol, and other personal services at rates of pay provided by law; and the Assistant Architect of the Capitol shall act as Architect of the Capitol during the absence or disability of that official or whenever there is no Architect; **[\$43,650] \$47,500** (*U. S. C., Supp. VI, title 5, secs. 662a, 673; acts June 20, 1929, 46 Stat., p. 38; May 30, 1934, 48 Stat., p. 826*).

Estimate 1936, **\$47,500** Appropriated 1935, **\$43,650**

By objects	Obligations					
	Estimate, 1936		Estimate, 1935		Actual, 1934	
	Posi- tions	Av. salary	Posi- tions	Av. salary	Posi- tions	Av. salary
<b>PERSONAL SERVICES</b>						
Professional service:						
Grade 8. Architect.....	1	\$9,000	1	\$9,000	1	\$9,000
Grade 7. Assistant architect.....	1	7,000	1	7,000	1	7,000
Grade 4. Superintendent of construction.....	0.8	3,800	0.8	3,800	0.7	3,800
Grade 3. Associate engineer (civil).....	1	3,500	1	3,500	1	3,500
Clerical, administrative, and fiscal service:						
Grade 11. Chief clerk.....	1	4,200	1	4,200	1	4,200
Disbursing clerk.....					0.8	1,000
Grade 9. Accountant and auditor.....	1	3,700	1	3,700	1	3,700
Grade 8. Administrative assistant.....	1	2,900	1	2,900	1	2,900
Grade 5. Senior clerk.....	3	2,267	3	2,267	3	2,267
Grade 4. Clerk.....	2	1,980	2	1,980	2	1,980
Grade 3. Clerk.....	1	1,800	1	1,800	1	1,800
Grade 1. Underoperator, office devices.....	1	1,440	1	1,440	1	1,440
Total permanent.....	13.8	47,500	13.8	47,500	14.5	48,250
Deduct lapses and administrative furloughs.....						508
Net permanent.....		47,500		47,500		47,742
Deduct legislative reductions.....				2,375		6,230
01 Personal services (net).....		47,500		45,125		41,512
Transferred to Treasury Department.....				+900		+229
Net total obligations.....		47,500		46,025		41,741
Less pay restoration provided by sec. 21 (e) act Mar. 28, 1934.....				-2,375		
Estimated savings and unobligated balance.....						2,759
Total estimate or appropriation.....		47,500		43,650		44,500

CAPITOL BUILDINGS AND GROUNDS

Capitol Building and Repairs—

Capitol Buildings: For necessary expenditures for the Capitol Building and electrical substations of the Senate and House Office Buildings, under the jurisdiction of the Architect of the Capitol, including minor improvements, maintenance, repair, equipment, supplies, material, fuel, oil, waste, and appurtenances; furnishings and office equipment; personal and other services; cleaning and repairing works of art; purchase or exchange (not to exceed \$1,000), maintenance, and driving of motor-propelled passenger-carrying

office vehicle; pay of superintendent of meters, and \$300 additional for the maintenance of an automobile for his use, who shall inspect all gas and electric meters of the Government in the District of Columbia without additional compensation: *Provided, That hereafter in his absence, disability or when there is no Superintendent of Meters these duties shall be performed by any other employee designated by the Architect of the Capitol; and not exceeding \$300 for the purchase of technical and necessary reference books, periodicals, and city directory; [\$412,000] \$297,799, of which sum [\$181,000] \$28,000 shall be immediately available (*U. S. C., title 40, sec. 166; acts Mar. 20, 1922, 42 Stat., p. 430; May 30, 1934, 48 Stat., pp. 826-827*).*

Estimate 1936, **\$297,799** Appropriated 1935, **\$412,000**

By objects	Obligations					
	Estimate, 1936		Estimate, 1935		Actual, 1934	
	Posi- tions	Av. salary	Posi- tions	Av. salary	Posi- tions	Av. salary
<b>PERSONAL SERVICES</b>						
Professional service:						
Grade 4. Supervising engineer.....	1	\$4,200	1	\$4,200	1	\$4,200
Associate engineer (electrical).....	1	3,800	1	3,800	1	3,800
Associate engineer (heating and ventilating).....	1	3,800	1	3,800	1	3,800
Subprofessional service:						
Grade 8. Decorator.....	1	2,600	1	2,600	1	2,900
Grade 5. Superintendent of meters.....	1	2,100	1	2,100	1	2,100
Clerical, administrative, and fiscal service:						
Grade 6. Assistant auditor and accountant.....	1	2,500	1	2,500	1	2,400
Grade 4. Clerk.....	1	1,800	1	1,800		
Grade 3. Assistant clerk (storekeeper).....	1	2,200	1	2,200	1	2,200
Clerk-stenographer.....					1	1,620
Custodial service:						
Grade 9. Engineer in charge.....	1	2,800	1	2,800	1	2,800
Decorator and foreman painter.....	1	2,500	1	2,500	1	2,400
Grade 8. Carpenter.....	1	2,400	1	2,400	1	2,400
Engineer, Supreme Court.....	0.5	2,400	0.5	2,400	1	2,400
Wireman and cable splicer.....	1	2,400	1	2,400	1	2,400
Assistant engineer.....	1	2,300	1	2,300	1	2,300
Substation machinist.....	1	2,200	1	2,200	1	2,200
Head plumber.....	1	2,100	1	2,100	1	2,000
Mechanician.....	1	2,100	1	2,100	1	2,000
Sheet-metal worker.....	1	2,000	1	2,000	1	2,000
Electrician, Plaza.....	1	2,000	1	2,000	1	2,000
Grade 7. Carpenter.....	1	2,200	1	2,200	1	2,200
Assistant engineer.....	1	2,200	1	2,200	1	2,200
Engineer.....	2	1,860	2	1,860	2	1,860
Electrician, Plaza.....	1	1,860	1	1,860	1	1,860
Grade 6. Assistant engineer.....	6	1,880	6	1,880	6	1,870
Substation operator.....	15	1,778	11	1,778	11	1,794
Painter.....	2	1,860	2	1,860	2	1,860
Wireman.....	1	1,860	1	1,860	1	1,800
Metal worker and tinner.....	1	1,680	1	1,680	1	1,680
Machinist.....	1	1,680	1	1,680	1	1,680
Grade 5. Operator.....	2	1,590	2	1,590	2	1,680
Grade 4. Undermechanic.....	6	1,460	6	1,460	6	1,450
Assistant foreman of laborers.....	1	1,500	1	1,500	1	1,440
Grade 3. Senior laborer.....	10	1,272	10	1,272	10	1,290
Minor mechanic.....	2	1,360	2	1,360	2	1,360
Grade 2. Elevator operator.....	25	1,226	24	1,227	23	1,228
Junior laborer.....	6	1,080	6	1,080	6	1,080
Forewoman of charwomen, at 55 cents per hour.....	1	861	1	861	1	861
Charwoman, at 50 cents per hour.....	25	470	25	470	25	470
Total permanent.....	127	180,911	122.5	174,191	122	174,191
Deduct lapses and administrative furloughs.....						4,556
Net permanent.....		180,911		174,191		169,635
Temporary employees.....		9,598		9,598		29,619
All personal services.....		190,509		183,789		199,254
Deduct legislative reductions (net).....				9,190		27,895
01 Personal services (net).....		190,509		174,599		171,359
<b>OTHER OBLIGATIONS</b>						
02 Supplies and materials.....		33,025		33,025		21,164
05 Communication service.....		20		20		4
06 Travel expense.....		50		50		95
07 Transportation of things.....		25		25		3
09 Advertising.....		50		50		
Repairs and alterations:						
Painting, annual.....		15,000		15,000		13,596
Painting dome and central portion.....		28,000				
Elevator repairs.....		2,250		2,250		815
Elevator replacement and repair.....				172,493		7,507
Plumbing renewals.....		5,000				
Waterproofing repairs.....		750		750		112
Miscellaneous annual repairs and alterations.....		10,000		10,000		4,101
Substation equipment, repairing and replacement.....		5,000				
Repairs to skylights, House and Senate.....		1,000		1,000		
12 Total repairs and alterations.....		67,000		201,493		26,131

Capitol Building and Repairs—Continued.

By objects	Obligations		
	Estimate, 1936	Estimate, 1935	Actual, 1934
<b>OTHER OBLIGATIONS—continued</b>			
Special and miscellaneous current expenses:			
Superintendent of meters, auto allowance.....	\$300	\$300	\$300
Air-conditioning systems, House and Senate.....	3,000	3,000	194
Removing and repairing awnings.....			120
Maintenance and repair, new lighting system, grounds.....	2,700		
13 Total special and miscellaneous current expenses.....	6,000	3,300	614
Equipment:			
Office vehicle.....	720	720	307
Furnishings.....	400	400	357
Air-conditioning equipment.....			1,732
Ladder truck, grounds, lighting system.....			1,356
30 Total equipment.....	1,120	1,120	3,752
Total other obligations.....	107,290	239,083	51,763
Grand total obligations.....	297,799	413,682	223,122
1935 appropriation obligated in 1934.....		+7,507	-7,507
Net total obligations.....	297,799	421,189	215,615
Less pay restoration provided by sec. 21 (e) act Mar. 28, 1934.....		-9,189	
Estimated savings and unobligated balance.....			14,385
Total estimate or appropriation.....	297,799	412,000	230,000

Relocation of Statues, Capitol Building—

By objects	Obligations		
	Estimate, 1936	Estimate, 1935	Actual, 1934
13 Special and miscellaneous current expenses.....		\$2,500	
1933 appropriation obligated in 1935.....		-2,500	
Total estimate or appropriation.....			

*Pedestals for Busts of Vice Presidents, Capitol Building—*  
*To enable the Architect of the Capitol to provide four marble pedestals for busts of vice presidents in the Capitol Building, \$1,400.*

Estimate 1936, \$1,400

3217 Pedestals for busts: Obligations—1936, \$1,400.

Appropriations under the control of the Architect of the Capitol shall be available for expenses of travel on official business not to exceed in the aggregate under all funds the sum of \$1,750. (act May 30, 1934, 48 Stat., p. 827).

Improving the Capitol Grounds—

Capitol Grounds: For care and improvement of grounds surrounding the Capitol, Senate and House Office Buildings; Capitol power plant; personal and other services; care of trees; planting; fertilizers; repairs to pavements, walks, and roadways; purchase of waterproof wearing apparel; maintenance of signal lights; and for snow removal by hire of men and equipment or under contract without compliance with sections 3709 (U. S. C., title 41, sec. 5) and 3744 (U. S. C., title 41, sec. 16) of the Revised Statutes; **[\$96,358] \$94,240** (act May 30, 1934, 48 Stat., p. 827).

Estimate 1936, \$94,240

Appropriated 1935, \$96,358

By objects	Obligations					
	Estimate, 1936		Estimate, 1935		Actual, 1934	
<b>PERSONAL SERVICES</b>						
Professional services:	Posi-	Av.	Posi-	Av.	Posi-	Av.
Grade 4. Landscape gardener.....	1	\$4,200	1	\$4,200	1	\$4,200
Subprofessional service:						
Grade 8. Assistant landscape gardener.....	1	2,600	1	2,600	1	2,600
Grade 7. Principal gardener.....	1	2,500	1	2,500	1	2,500
Grade 4. Tree surgeon.....	1	1,620	1	1,620	1	1,680
Grade 2. Assistant gardener (laborer).....	8	1,298	8	1,298	8	1,305

Improving the Capitol Grounds—Continued.

By objects	Obligations					
	Estimate, 1936		Estimate, 1935		Actual, 1934	
<b>PERSONAL SERVICES—continued</b>						
Clerical, administrative, and fiscal service:	Posi-	Av.	Posi-	Av.	Posi-	Av.
Grade 2. Junior clerk.....	1	\$1,440	1	\$1,440	1	\$1,440
Custodial service:						
Grade 5. Foreman laborer.....	2	1,500	2	1,500	2	1,500
Grade 4. Undermechanic.....	1	1,560	1	1,560	1	1,560
Grade 3. Minor mechanic.....	3	1,440	3	1,440	3	1,440
Senior laborer.....	26	1,211	26	1,211	26	1,209
Grade 2. Junior laborer.....	5	1,080	5	1,080	5	1,080
Total permanent.....	50	68,580	50	68,580	50	68,580
Deduct lapses and administrative furloughs.....						273
Net permanent.....		68,580		68,580		68,307
Temporary employees.....		2,038		2,038		3,684
All personal services.....		70,618		70,618		71,991
Deduct legislative reductions (net).....				3,531		9,701
01 Personal services (net).....		70,618		67,087		62,290
<b>OTHER OBLIGATIONS</b>						
02 Supplies and materials.....		5,310		5,310		5,650
05 Communication service.....		10		10		4
06 Travel.....						22
07 Transportation of things.....		32		32		
09 Advertising.....		100		100		
<b>Repairs and alterations:</b>						
Paving.....		2,550		2,550		627
Sprinkler system.....		5,000		15,000		14,978
Miscellaneous.....						195
12 Total repairs and alterations.....		7,550		17,550		15,800
<b>Special and miscellaneous current expenses:</b>						
Snow removal.....		5,000		5,000		7,887
Signal lights (maintenance).....		1,120		300		373
Survey.....						821
13 Total special and miscellaneous current expenses.....		6,120		5,300		9,081
30 Equipment.....		4,500		4,500		2,815
Total other obligations.....		23,622		32,802		33,372
Grand total obligations.....		94,240		99,889		95,662
Less pay restoration provided by sec. 21 (e) act of Mar. 28, 1934.....				-3,531		
Estimated savings and unobligated balance.....						4,338
Total estimate or appropriation.....		94,240		96,358		100,000

Enlarging the Capitol Grounds—

By objects	Obligations		
	Estimate, 1936	Estimate, 1935	Actual, 1934
31 Enlarging the Capitol Grounds, including demolition, acquisition of additional area and development of same, under Commission for the enlarging of the Capitol Grounds.....	\$25,000	\$185,642	\$1,308,029.02
Deduct legislative reductions.....			-991.00
Total obligations.....	25,000	185,642	1,307,038.02
1931 appropriation obligated in 1934.....			-1,278,951.00
1932 appropriation obligated in 1934.....			-89.00
1932 appropriation obligated in 1935.....		-49,911	
1934 appropriation obligated in 1935.....		-135,731	+135,731.00
1934 appropriation obligated in 1936.....	-25,000		+25,000.00
Net total obligations.....			188,729.02
Estimated savings and unobligated balance.....			991.00
Total estimate or appropriation.....			189,720.02

Maintenance, Capitol Garages—

Capitol garages: For maintenance, repairs, alterations, personal and other services, and all necessary incidental expenses, **[\$7,430] \$13,840** (acts June 30, 1932, 47 Stat., p. 391; May 30, 1934, 48 Stat., p. 827).

Estimate 1936, \$13,840

Appropriated 1935, \$7,430



Maintenance, Capitol Garages—Continued.

By objects	Obligations					
	Estimate, 1936		Estimate, 1935		Actual, 1934	
	Posi- tions	Av. salary	Posi- tions	Av. salary	Posi- tions	Av. salary
<b>PERSONAL SERVICES</b>						
Custodial service:						
Grade 5. Superintendent.....	1	\$1,500	1	\$1,500	1	\$1,500
Grade 3. Senior laborer.....	4	1,260	4	1,260	4	1,260
Grade 2. Junior laborer.....	4	1,200				
Total permanent.....	9	11,340	5	6,540	5	6,540
Deduct lapses and administrative furloughs.....						
Net permanent.....		11,340		6,540		6,540
Deduct legislative reductions (net).....				327		845
01 Personal services (net).....		11,340		6,213		5,695
<b>OTHER OBLIGATIONS</b>						
02 Supplies and materials.....		1,500		1,444		1,522
12 Repairs and alterations.....		1,000		100		
Total other obligations.....		2,500		1,544		1,522
Grand total obligations.....		13,840		7,757		7,217
Less pay restoration provided by sec. 21 (e) act Mar. 28, 1934.....				-327		
Estimated savings and unobligated balance.....						323
Total estimate or appropriation.....		13,840		7,430		7,540

Subway Transportation, Capitol and Senate Office Buildings—

Subway transportation, Capitol and Senate Office Buildings: For repairs, rebuilding, and maintenance of the subway cars connecting the Senate Office Building with the Senate wing of the United States Capitol and for personal and other services, including maintenance of the track and electrical equipment connected therewith, **[\$1,950]** \$2,000 (act May 30, 1934, 48 Stat., p. 827).

Estimate 1936, **\$2,000**

Appropriated 1935, **\$1,950**

By objects	Obligations		
	Estimate, 1936	Estimate, 1935	Actual, 1934
Miscellaneous temporary employees.....	\$500	\$500	
Deduct legislative reductions (net).....		25	
01 Personal services (net).....	500	475	
<b>OTHER OBLIGATIONS</b>			
02 Supplies and materials.....	500	500	\$839
12 Repairs and alterations.....	1,000	1,000	716
30 Equipment.....			255
Total other obligations.....	1,500	1,500	1,810
Grand total obligations.....	2,000	1,975	1,810
Less pay restoration provided by sec. 21 (e) act Mar. 28, 1934.....		-25	
Estimated savings and unobligated balance.....			140
Total estimate or appropriation.....	2,000	1,950	1,950

Maintenance, Senate Office Building—

Senate Office Building: For maintenance, miscellaneous items and supplies, including furniture, furnishings, and equipment and for labor and material incident thereto and repairs thereof; and for personal and other services for the care and operation of the Senate Office Building, under the direction and supervision of the Senate Committee on Rules, acting through the Architect of the Capitol, who shall be its executive agent, including **[replacing roof, to be immediately available, \$60,400; for additional painting, including exterior window frames, to be immediately available, \$12,000; for completing pointing the exterior stonework, to be immediately available, \$10,000; for electrical equipment for old heating room, \$500; for repairs to electrical circuit in subway, \$200]** reconstruction, alteration, repair, and replacement of B Street

terraces, balustrades, and approaches \$75,000; in all, **[\$300,780]** \$317,069 (act May 30, 1934, 48 Stat., p. 827).

Estimate 1936, **\$317,069**

Appropriated 1935, **\$530,316**

\* Includes \$229,536, appropriated in Deficiency Act, fiscal year 1934.

By objects	Obligations		
	Estimate, 1936	Estimate, 1935	Actual, 1934
Grand total obligations.....	\$317,069	\$534,018	\$211,578
1935 appropriation obligated in 1934.....		+6,010	-6,010
1934 appropriation obligated in 1933.....			+800
1933 appropriation available in 1934.....			-5,202
Net total obligations.....	317,069	540,028	201,166
Less pay restoration provided by sec. 21 (e) act Mar. 28, 1934.....		-9,712	
Estimated savings and unobligated balance.....			17,794
Total estimate or appropriation.....	317,069	530,316	218,960

Completion of Senate Office Building—

By objects	Obligations		
	Estimate, 1936	Estimate, 1935	Actual, 1934
32 Structures: Construction work in connection with completion of the Senate Office Building, under the supervision of the Senate Office Building Commission.....		\$3,920	\$296,273
Deduct legislative reductions.....			-2,268
Total obligations.....		3,920	294,005
1932 appropriation obligated in 1935.....		-3,920	
1932 appropriation available in 1934.....			-296,273
Estimated savings.....			2,268
Total estimate or appropriation.....			

Furnishings and Equipment, Senate Office Building—

By objects	Obligations		
	Estimate, 1936	Estimate, 1935	Actual, 1934
30 Furnishings and equipment.....			\$73,105
1933 appropriation available in 1934.....			-74,071
Estimated savings and unobligated balance.....			966
Total estimate or appropriation.....			

Structural Changes, Senate Office Building—

By objects	Obligations		
	Estimate, 1936	Estimate, 1935	Actual, 1934
12 Repairs and alterations.....			\$10,022
Deduct legislative reductions.....			-631
Total obligations.....			9,391
1933 appropriation available in 1934.....			-10,022
Estimated savings or unobligated balance.....			631
Total estimate or appropriation.....			

Maintenance, House Office Buildings—

House Office Buildings: For maintenance, including miscellaneous items, and for all necessary services, **[\$289,547]**, of which sum \$2,955 shall be immediately available **[\$338,504]** (U. S. C., title 40, sec. 175; act May 30, 1934, 48 Stat., p. 827).

Estimate 1936, **\$338,504**

Appropriated 1935 **\$482,497**

\* Includes \$192,950 appropriated in Deficiency Act, fiscal year 1934.

Maintenance, House Office Buildings—Continued.

By objects	Obligations		
	Estimate, 1936	Estimate, 1935	Actual, 1934
Grand total obligations.....	\$338, 504	\$494, 064	\$259, 428
1935 appropriation obligated in 1934.....		+1, 919	-1, 919
Total obligations.....	338, 504	495, 983	257, 509
Less pay restoration provided by sec. 21 (e) act of Mar. 28, 1934.....		-13, 486	
Estimated savings and unobligated balance.....			20, 441
Total estimate or appropriation.....	338, 504	482, 497	277, 950

Site and Construction, House Office Building—

By objects	Obligations		
	Estimate, 1936	Estimate, 1935	Actual, 1934
32 Construction work under the supervision of the House Office Building Commission.....			\$196, 525
Deduct legislative reductions.....			382
Total obligations.....			196, 143
1933 appropriation available in 1934.....			-196, 525
Estimated savings or unobligated balance.....			382
Total estimate or appropriation.....			

Capitol Power Plant—

Capitol power plant: For lighting, heating, and power for the Capitol, Senate and House Office Buildings, Supreme Court Building, Congressional Library Buildings, and the grounds about the same, Botanic Garden, Capitol garages, folding and storage rooms of the Senate, Government Printing Office, and Washington City post office; personal and other services, engineering instruments, fuel, oil, materials, labor, advertising, and purchase of waterproof wearing apparel in connection with the maintenance and operation of the heating, lighting, and power plant **[\$443,642]** *\$426,660* (U. S. C., title 40, sec. 185; act May 30, 1934, 48 Stat., p. 827).

Estimate 1936, **\$426,660** Appropriated 1935, **\$443,642**

By objects	Obligations		
	Estimate, 1936	Estimate, 1935	Actual, 1934
Grand total obligations.....	\$426, 660	\$450, 851	\$351, 423
Less pay restoration provided by sec. 21 (e) act Mar. 28, 1934.....		-7, 209	
Estimated savings and unobligated balance.....			16, 512
Total estimate or appropriation.....	426, 660	443, 642	367, 935

Equipment, Capitol Power Plant—

The unexpended balance of the appropriation contained in the Legislative Appropriation Act for the fiscal year 1933 and continued available by the Legislative Appropriation Act for the fiscal year 1934 for the installation of duplicate steam lines to new buildings, clean-water intake screens and auxiliaries, and high-tension switching equipment, and so forth, is hereby continued and made available, together with an additional amount of \$25,000 for the same purposes, for the fiscal year 1935 (act June 19, 1934, 48 Stat., pp. 1024-1025).

Appropriated 1935, **\$25,000**

By objects	Obligations		
	Estimate, 1936	Estimate, 1935	Actual, 1934
30 Equipment, including duplicate steam lines to new buildings; clean water intake screens and auxiliaries and high tension switching equipment.....			\$149, 566
Deduct legislative reductions.....			-186
Total obligations.....			149, 380
1933 appropriation obligated in 1934.....			-124, 566
1935 appropriation obligated in 1934.....		+25, 000	-25, 000
Estimated savings and unobligated balance.....			186
Total estimate or appropriation.....		25, 000	

The appropriations under the control of the Architect of the Capitol may be expended without reference to section 4 of the Act approved June 17, 1910 (U. S. C., title 41, sec. 7), concerning purchases for executive departments.

The Government Printing Office and the Washington City post office shall reimburse the Capitol power plant for heat, light, and power furnished during the fiscal year **[1935] 1936** and the amounts so reimbursed shall be covered into the Treasury (act May 30, 1934, 48 Stat., p. 827).

NOTE.—Detailed statements of obligations for the Senate Office Building to be submitted to the Senate Committee on Rules having supervision of that building; and detailed statements of obligations for the House Office Buildings and Capitol power plant to be submitted to the House Office Building Commission having supervision of those buildings.

LIBRARY BUILDING AND GROUNDS

Library Building and Grounds—

Salaries: For chief engineer and all personal services at rates of pay provided by law, **[\$42,048]** *\$46, 720* (U. S. C., title 2, sec. 141; U. S. C., Supp. VI, title 5, sec. 673; act May 30, 1934, 48 Stat., p. 828).

Est. 1936, **\$46,720**

App. 1935, **\$42,048**

By objects	Obligations					
	Estimate, 1936		Estimate, 1935		Actual, 1934	
	Posi- tions	Av. salary	Posi- tions	Av. salary	Posi- tions	Av. salary
<b>PERSONAL SERVICES</b>						
Custodial service:						
Grade 9. Chief engineer.....	1	\$2, 600	1	\$2, 600	1	\$2, 600
Chief electrician.....	1	2, 600	1	2, 600	1	2, 600
Decorator.....	1	2, 300	1	2, 300	1	2, 300
Grade 8. First assistant chief engineer.....	1	2, 000	1	2, 000	1	2, 000
First assistant chief electrician.....	1	2, 000	1	2, 000	1	2, 000
Grade 7. Assistant chief electricians.....	2	1, 860	2	1, 860	2	1, 860
Carpenter.....	1	1, 860	1	1, 860	1	1, 860
General mechanic.....	1	1, 860	1	1, 860	1	1, 860
Grade 6. Assistant engineer.....	2	1, 740	2	1, 740	2	1, 740
Machinist.....	2	1, 770	2	1, 770	2	1, 770
Plumber.....	1	1, 800	1	1, 800	1	1, 800
Painter.....	2	1, 710	2	1, 710	2	1, 710
Sheet metal worker.....	1	1, 680	1	1, 680	1	1, 680
Carpenter.....	1	1, 740	1	1, 740	1	1, 740
Grade 5. Mechanic's helper.....	2	1, 500	2	1, 500	2	1, 500
Grade 4. Mechanic's helper.....	6	1, 320	6	1, 320	6	1, 320
Grade 3. Laborer.....	1	1, 200	1	1, 200	1	1, 200
Total permanent.....	27	46, 720	27	46, 720	27	46, 720
Deduct lapses and administrative furloughs.....						1, 609
Net permanent.....		46, 720		46, 720		45, 111
Deduct legislative reductions (net).....				2, 336		5, 965
01 Personal services (net).....		46, 720		44, 384		39, 146
Less pay restoration provided by sec. 21 (e) act Mar. 28, 1934.....				-2, 336		
Estimated savings and unobligated balance.....						3, 684
Total estimate or appropriation.....		46, 720		42, 048		42, 830

For trees, shrubs, plants, fertilizers, and skilled labor for the grounds of Library of Congress, **[\$1,000]** *\$1,500* (U. S. C., title 2, sec. 141; act May 30, 1934, 48 Stat., p. 828).

Est. 1936, **\$1,500**

App. 1935, **\$1,000**

By objects	Obligations		
	Estimate, 1936	Estimate, 1935	Actual, 1934
32 Trees, shrubbery, and plant material.....	\$1, 000	\$500	\$87
Fertilizer and grass seed.....	200	200	112
Miscellaneous labor.....	300	300	298
Plowing, harrowing, and pulverizing ground.....			50
Top soil.....			421
Total obligations.....	1, 500	1, 000	968
Deduct legislative reductions.....			10
Net total obligations.....	1, 500	1, 000	958
Estimated savings and unobligated balance.....			42
Total estimate or appropriation.....	1, 500	1, 000	1, 000

For necessary expenditures for the Library Building under the jurisdiction of the Architect of the Capitol, including minor improvements, maintenance, repair, equipment, supplies, material, and appurtenances, and personal and other services in connection

with the mechanical and structural maintenance of such building, **[\$39,640]** \$33,000 (U. S. C., title 2, sec. 141; act May 30, 1934, 48 Stat., p. 828).

Est. 1936, \$33,000 App. 1935, \$69,940

\* Includes \$30,300 appropriated in Deficiency Act, fiscal year 1934.

By objects	Obligations		
	Estimate, 1936	Estimate, 1935	Actual, 1934
02 Supplies and materials.....	\$6,000	\$6,000	\$7,971
12 Repairs and alterations.....	21,000	28,000	7,518
Elevator replacement and repair.....		30,300	
13 Special and miscellaneous current expenses.....	1,000	1,000	287
30 Equipment.....	5,000	5,000	1,858
Grand total obligations.....	33,000	70,300	17,634
Deduct legislative reductions (net).....		180	458
Net total obligations.....	33,000	70,120	17,176
Less pay restoration provided by sec. 21 (e) act Mar. 28, 1934.....		-180	
Estimated savings and unobligated balance.....			574
Total estimate or appropriation.....	33,000	69,940	17,750

For furniture, including partitions, screens, shelving, and electrical work pertaining thereto and repairs thereof, **[\$13,965]** \$89,000 (U. S. C., title 2, sec. 141; act May 30, 1934, 48 Stat., p. 828).

Est. 1936, \$39,000 App. 1935, \$13,965

By objects	Obligations		
	Estimate, 1936	Estimate, 1935	Actual, 1934
30 Miscellaneous furniture and repairs.....	\$6,200	\$6,200	\$3,370
Office equipment and repairs.....	2,500	2,500	1,993
Shelves and lockers and screens.....	2,500	2,500	1,139
Partitions.....	2,000	2,000	
Awnings.....	800	800	3,394
Extension of map division stack.....	25,000		
Grand total obligations.....	39,000	14,000	9,896
Deduct legislative reductions (net).....		17	
Net total obligations.....	39,000	13,983	9,896
Less pay restoration provided by sec. 21 (e) act Mar. 28, 1934.....		-18	
Estimated savings and unobligated balance.....			104
Total estimate or appropriation.....	39,000	13,965	10,000

Total, Library Building and Grounds:

Estimate 1936, **\$120,220** Appropriated 1935, **\$126,953**

Annex Library of Congress—

By objects	Obligations		
	Estimate, 1936	Estimate, 1935	Actual, 1934
32 Construction of buildings under the Joint Commission to Acquire a Site and Additional Buildings for the Library of Congress.....			\$536,388
Deduct legislative reductions.....			-1,916
Total obligations.....			534,472
1932 appropriation obligated in 1934.....			-61,388
1933 appropriation obligated in 1934.....			-150,000
Estimated savings and unobligated balance.....			+1,916
Total estimate or appropriation.....			325,000

New Conservatories, Botanic Garden—

By objects	Obligations		
	Estimate, 1936	Estimate, 1935	Actual, 1934
32 Construction of conservatories, buildings.....			\$56,296
Deduct legislative reductions.....			730
Total obligations.....			55,566
1932 appropriation available in 1934.....			-56,296
Estimated savings and unobligated balance.....			730
Total estimate or appropriation.....			

National Industrial Recovery, Annex, Library of Congress—

By objects	Obligations		
	Estimate, 1936	Estimate, 1935	Actual, 1934
32 Construction of annex under the Joint Commission to acquire a site and additional buildings for the Library of Congress.....		\$2,255,709	\$544,291
1934 appropriation obligated in 1935.....		-2,255,709	+2,255,709
Received by transfer from Federal Emergency Administration of Public Works.....			-2,800,000
Total estimate or appropriation.....			

Claims, Judgments, and Private Relief Acts—

53 Refunds, awards, and indemnities: Obligations—1934, \$4,347.13

Total under Architect of the Capitol, annual appropriations, general fund:

Estimate 1936, **\$1,659,232** Appropriated 1935, **\$2,169,796**

**BOTANIC GARDEN**

Salaries, Botanic Garden—

Salaries: For the director and other personal services, **[\$82,870]** \$86,262; all under the direction of the Joint Committee on the Library: *Provided*, That the quarters, heat, light, fuel, and telephone service heretofore furnished for the director's use in the Botanic Garden shall not be regarded as a part of his salary or compensation, and such allowances may continue to be so furnished without deduction from his salary or compensation notwithstanding the provisions of section 3 of the Act of March 5, 1928 (U. S. C., Supp. VI, title 5, sec. 75a), or any other law (U. S. C., Supp. VI, title 5, secs. 75a, 75b; act May 30, 1934, 48 Stat., p. 828).

Estimate 1936, **\$86,262** Appropriated 1935, **\$82,870**

By objects	Obligations					
	Estimate, 1936		Estimate, 1935		Actual, 1934	
	Posi- tions	Av. salary	Posi- tions	Av. salary	Posi- tions	Av. salary
<b>PERSONAL SERVICES</b>						
Professional service:						
Grade 5. Director.....	1	\$4,600	1	\$4,600	1	\$5,200
Subprofessional service:						
Grade 8. Assistant director.....	1	3,200	1	3,200	1	3,200
Grade 6. Senior foreman gardener.....	1	2,600	1	2,600	1	2,000
Grade 5. Foreman gardener.....	1	2,160	1	2,160	1	2,160
Grade 4. Head gardener.....	8	1,725	8	1,725	8	1,740
Grade 3. Gardener.....	4	1,500	4	1,500	4	1,500
Grade 2. Assistant gardener.....	5	1,428	5	1,428	6	1,440
Clerical, administrative, and fiscal service:						
Grade 5. Chief clerk.....	1	2,200	1	2,200	1	2,200
Grade 3. Assistant clerk.....	1	1,620	1	1,620	1	1,620
Grade 2. Junior clerk.....	2	1,620	2	1,620	2	1,620
Grade 1. Underclerk.....					1	1,440
Custodial service:						
Grade 6. Mechanics.....	5	1,788	5	1,788	5	1,788
Grade 5. Mechanics.....	3	1,500	3	1,500	3	1,500
Grade 4. Assistant foreman of laborers.....	1	1,560	1	1,560	1	1,560
Grade 3. Skilled laborers.....	17	1,334	17	1,334	18	1,327
Grade 2. Junior laborer.....	1	1,200	1	1,200	1	1,200
Charwoman.....	1	822	1	822	1	822
Total permanent.....	53	86,262	53	86,262	56	90,522
Deduct lapses.....				2,512		2,406
Net permanent.....		86,262		83,750		88,116
Deduct legislative reductions (net).....				4,187		11,413
01 Personal services (net).....		86,262		79,563		76,703
Estimated savings and unobligated balance.....				3,307		8,297
Total estimate or appropriation.....		86,262		82,870		85,000

Maintenance, Botanic Garden—

Maintenance, operation, repairs, and improvements: For all necessary expenses incident to maintaining, operating, repairing, and improving the Botanic Garden, and the nurseries, buildings, grounds, and equipment pertaining thereto, including procuring fertilizers, soils, tools, trees, shrubs, plants, and seeds; materials and miscellaneous supplies, including rubber boots and aprons when required for use by employees in connection with their work; not to exceed \$25 for emergency medical supplies; disposition of waste; traveling expenses of the director and his assistants not to exceed \$600; street-car fares not exceeding \$25; office equipment and contingent expenses; the prevention and eradication of insect and other pests and plant diseases by purchase of materials and



Salaries, Library of Congress—Continued.

By objects	Obligations					
	Estimate, 1936		Estimate, 1935		Actual, 1934	
	Posi- tions	Av. salary	Posi- tions	Av. salary	Posi- tions	Av. salary
<b>PERSONAL SERVICES</b>						
Professional service:						
Grade 6. Senior Librarian .....	1	\$6,200	1	\$6,000	1	\$6,000
Grade 5. Attorney .....	2	5,000	2	4,800	2	4,800
Grade 3. Associate librarian .....	5	3,380	5	3,280	5	3,280
Associate librarian .....	1	3,200				
Grade 2. Assistant librarian .....	2	2,800	2	2,700	2	2,700
Assistant librarian .....	1	2,600				
Grade 1. Junior librarian .....	1	2,600	1	2,500	1	2,500
Subprofessional service:						
Grade 6. Senior library assistant .....	1	2,300	1	2,200	1	2,200
Grade 5. Library assistant .....	2	1,890	2	1,830	2	1,830
Grade 4. Junior library assistant .....	3	1,780	3	1,720	3	1,720
Grade 3. Under library assistant .....	4	1,545	4	1,485	4	1,485
Clerical, administrative, and fiscal service:						
Grade 6. Principal clerk-stenographer .....	1	2,300	1	2,300	1	2,300
Grade 4. Photographer .....	1	2,160	1	2,160	1	2,160
Grade 3. Senior stenographer .....	2	1,830	2	1,770	2	1,770
Grade 1. Under clerk .....	1	1,500	1	1,440	1	1,440
Total permanent .....	26	77,250	26	68,290	26	73,375
Special, temporary, and miscellaneous service:						
5 to 7 employees .....		5,700		5,700		30
All personal services .....		82,950		73,990		73,405
Deduct legislative reduction .....				3,664		9,113
01 Personal services (net) .....		82,950		70,326		64,292
Less pay restoration provided by sec. 21 (e) act Mar. 28, 1934 .....				-3,664		
Estimated savings and unobligated balance .....						4,073
Total estimate or appropriation .....		82,950		66,662		68,365

DISTRIBUTION OF CARD INDEXES

For the distribution of card indexes and other publications of the Library, including personal services, freight charges (not exceeding \$500), expressage, postage, traveling expenses connected with such distribution, expenses of attendance at meetings when incurred on the written authority and direction of the Librarian, and including not to exceed **[\$52,650] \$58,500**, for employees engaged in piecework and work by the day or hour and for extra special services of regular employees at rates to be fixed by the Librarian; in all, **[\$162,260] \$182,120** (U. S. C., title 2, secs. 136, 140, 141, 150; act May 30, 1934, 48 Stat., p. 829).

Est. 1936, \$182,120

App. 1935, \$162,260

By objects	Obligations					
	Estimate, 1936		Estimate, 1935		Actual, 1934	
	Posi- tions	Av. salary	Posi- tions	Av. salary	Posi- tions	Av. salary
<b>PERSONAL SERVICES</b>						
Professional service:						
Grade 5. Librarian .....	1	\$5,400	1	\$5,400	1	\$5,400
Grade 3. Associate librarian .....	2	3,200	2	3,200	2	3,200
Grade 2. Assistant librarian .....	6	2,766	6	2,766	6	2,766
Grade 1. Junior librarian .....	10	2,225	10	2,225	10	2,225
Subprofessional service:						
Grade 6. Senior library assistant .....	1	2,000	1	2,000	1	2,000
Grade 5. Library assistant .....	12	1,965	12	1,965	12	1,965
Grade 4. Junior library assistant .....	3	1,650	3	1,650	3	1,650
Grade 3. Under library assistant .....	3	1,620	3	1,620	3	1,620
Grade 2. Minor library assistant .....	14	1,432	14	1,432	14	1,432
Clerical, administrative, and fiscal service:						
Grade 4. Clerk .....	2	1,200	2	1,200	2	1,200
Grade 3. Assistant clerk .....	2	1,800	2	1,800	2	1,800
Grade 1. Underclerk .....	1	1,260	1	1,260	1	1,260
Custodial service:						
Grade 3. Messenger .....	7	1,200	7	1,200	7	1,200
Total permanent .....	64	123,620	64	121,790	64	121,801
Special, temporary, and miscellaneous service, including work by the hour .....		58,500		58,500		58,500
All personal services .....		182,120		180,290		180,301
Deduct legislative reduction .....				9,015		21,943
01 Personal services (net) .....		182,120		171,275		158,358
Less pay restoration provided by sec. 21 (e) act Mar. 28, 1934 .....				-9,015		
Estimated savings .....						6,907
Total estimate or appropriation .....		182,120		162,260		165,265

<sup>1</sup> Exceeds average of the grade through Brookhart Act.

TEMPORARY SERVICES

For special and temporary service, including extra special services of regular employees, at rates to be fixed by the Librarian, **[\$2,700] \$3,000** (U. S. C., title 2, secs. 140, 141; act May 30, 1934, p. 829).

Est. 1936, \$3,000

App. 1935, \$2,700

By objects	Obligations			Posi- tions	Av. salary
	Estimate, 1936	Estimate, 1935	Actual, 1934		
During the fiscal year ending June 30, 1934, the following number of persons were employed at the rates of compensation indicated below:					
Assistants, per annum .....				3	\$12
Assistants, per month .....				3	12-100
Assistants, per diem .....				1	7
Assistants, per hour .....				5	0.64-1.20
Agreed price for a certain piece of work .....				1	100
Total .....	\$3,000	\$3,000		13	2,684
Deduct legislative reductions .....		150			145
01 Personal services (net) .....	3,000	2,850			2,539
Less pay restoration provided by sec. 21 (e) act Mar. 28, 1934 .....		-150			
Estimated savings and unobligated balance .....					211
Total estimate or appropriation .....	3,000	2,700			2,750

NOTE.—It is not feasible at this time to estimate the number of persons to be employed and the rate of compensation for each. The number increases and diminishes as necessity requires.

INDEX TO STATE LEGISLATION

To enable the Librarian of Congress to prepare an index to the legislation of the several States, together with a supplemental digest of the more important legislation, as authorized and directed by the Act entitled "An Act providing for the preparation of a biennial index to State legislation", approved February 10, 1927 (U. S. C., Supp. VI, title 2, secs. 164, 165), including personal and other services within and without the District of Columbia, including not to exceed \$2,500 for special and temporary service at rates to be fixed by the Librarian, travel, necessary material and apparatus, and for printing and binding the indexes and digests of State legislation for official distribution only, and other printing and binding incident to the work of compilation, stationery, and incidentals, **[\$36,420, of which \$6,700 shall be immediately available for printing and binding] \$40,780, to continue available during the fiscal year 1937** (U. S. C., Supp. VI, title 2, sec. 164; act May 30, 1934, 48 Stat., p. 829).

Est. 1936, \$40,780

App. 1935, \$36,420

By objects	Obligations					
	Estimate, 1936		Estimate, 1935		Actual, 1934	
	Posi- tions	Av. salary	Posi- tions	Av. salary	Posi- tions	Av. salary
<b>PERSONAL SERVICES</b>						
Professional service:						
Grade 5. Librarian .....	1	\$5,000	1	\$4,800	1	\$4,800
Grade 3. Associate librarian .....	2	3,350	2	3,250	2	3,250
Grade 2. Assistant librarian .....	4	2,800	4	2,750	4	2,750
Subprofessional service:						
Grade 6. Senior library assistant .....	1	2,200	1	2,200	1	2,200
Grade 5. Library assistant .....	1	1,980	1	1,920	1	1,920
Clerical, administrative, and fiscal service:						
Grade 3. Assistant clerk .....	2	1,680	2	1,650	2	1,650
Total permanent .....	11	31,580	11	30,500	11	32,238
Special and temporary service .....		2,500		2,500		753
All personal services .....		34,080		33,000		32,991
Deduct legislative reductions .....				1,640		3,480
01 Personal services (net) .....		34,080		31,360		29,511
13 Special and miscellaneous expenses .....		6,700		6,700		9
Grand total obligations .....		40,780		38,060		29,520
Less pay restoration provided by sec. 21 (e) act Mar. 28, 1934 .....				-1,640		
Estimated savings .....						1,395
Total estimate or appropriation .....		40,780		36,420		30,915

SUNDAY OPENING

To enable the Library of Congress to be kept open for reference use on Sundays and on holidays within the discretion of the Librarian, including the extra services of employees and the services of additional employees under the Librarian, at rates to be fixed by the Librarian, **[\$16,200]** \$19,000 (U. S. C., title 2, secs. 140, 141; act May 30, 1934, 48 Stat., p. 829).

Est. 1936, \$19,000

App. 1935, \$16,200

By objects	Obligations					
	Estimate, 1936		Estimate, 1935		Actual, 1934	
	Posi- tions	Av. salary	Posi- tions	Av. salary	Posi- tions	Av. salary
<b>PERSONAL SERVICES</b>						
In charge.....per diem.....	1	\$7.00	1	\$7.00	1	\$7.00
Assistant.....do.....	1	4.50	1	4.50	1	4.50
Do.....do.....	1	4.00	1	4.00	1	4.00
Do.....do.....	1	3.75	1	3.57	1	3.75
Do.....do.....	1	3.50	1	3.50	1	3.50
Do.....do.....	2	3.00	2	3.00	2	3.00
Do.....do.....	2	2.50	2	2.50	2	2.50
Do.....do.....	52	2.50- 11.00	50	2.50- 11.00	50	2.50- 11.00
Total permanent.....	61	19,000	59	18,000	59	17,948
Deduct legislative reductions.....				900		2,316
01 Personal services (net).....		19,000		17,100		15,632
Less pay restoration provided by sec. 21 (e) act Mar. 28, 1934.....				-900		
Estimated savings and unobligated balance.....						2,368
Total estimate or appropriation.....		19,000		16,200		18,000

<sup>1</sup> Serve five-eighths of a day.

NOTE.—The basis of the compensation is the rate paid for the particular position on the regular roll. The above is the maximum number employed at any one time. This number decreases when the need of the service permits.

UNION CATALOGUES

To continue the development and maintenance of the Union Catalogues, including personal services within and without the District of Columbia (and not to exceed \$1,400 for special and temporary service, including extra special services of regular employees, at rates to be fixed by the Librarian), travel, necessary material and apparatus, stationery, photostat supplies, and incidentals, **[\$18,100]** \$24,880 (act May 30, 1934, 48 Stat., p. 829).

Est. 1936, \$24,880

App. 1935, \$18,100

By objects	Obligations					
	Estimate, 1936		Estimate, 1935		Actual, 1934	
	Posi- tions	Av. salary	Posi- tions	Av. salary	Posi- tions	Av. salary
<b>PERSONAL SERVICES</b>						
Professional service:						
Grade 5. Senior librarian.....	1	\$4,800	1	\$4,600	1	\$4,600
Grade 2. Assistant librarian.....	1	2,700	1	2,600	1	2,600
Grade 1. Junior librarian.....	1	2,100	1	2,000	1	2,000
Subprofessional service:						
Grade 5. Library assistant.....	4	1,830	2	1,800	2	1,800
Grade 4. Junior library assistant.....	2	1,680	2	1,620	2.6	1,620
Grade 2. Minor library assistant.....	1	1,320	1	1,260	1	1,260
Clerical, administrative, and fiscal service:						
Grade 2. Junior clerk.....	1	1,500	1	1,440	1	1,440
Total permanent.....	11	23,480	9	18,600	9.6	19,681
Special and temporary service.....		1,400		1,400		319
All personal services.....		24,880		20,000		20,000
Deduct legislative reductions.....				950		2,609
01 Personal services (net).....		24,880		19,050		17,391
Less pay restoration provided by sec. 21 (e) act Mar. 28, 1934.....				-950		
Estimated savings and unobligated balance.....						944
Total estimate or appropriation.....		24,880		18,100		18,335

Payment to officers and employees of the United States in foreign countries due to appreciation of foreign currencies—

01 Personal services: Obligations—1935, \$3,000.

NOTE.—Allotment from appropriation contained in sec. 5, "Legislative Branch Appropriation Act, 1935."

Total, salaries, etc., Library of Congress (exclusive of building):

Estimate 1936, **\$1,513,210**

Appropriated 1935, **\$1,301,125**

INCREASE OF THE LIBRARY

Increase of Library of Congress—

For purchase of books, miscellaneous periodicals and newspapers, and all other material for the increase of the Library, including payment in advance for subscription books and society publications, and for freight, commissions, and traveling expenses, including expenses of attendance at meetings when incurred on the written authority and direction of the Librarian in the interest of collections, and all other expenses incidental to the acquisition of books, miscellaneous periodicals and newspapers, and all other material for the increase of the Library, by purchase, gift, bequest, or exchange, to continue available during the fiscal year **[\$136,100,000]** 1937, \$130,000 (U. S. C., title 2, secs. 131, 135; act May 30, 1934, 48 Stat., p. 830).

Est. 1936, \$130,000

App. 1935, \$100,000

By objects	Obligations		
	Estimate, 1936	Estimate, 1935	Actual, 1934
3021 Books, periodicals, and newspapers.....	\$128,000	\$98,000	\$98,119
07 Transportation of things (service).....	1,000	1,000	998
06 Travel expenses.....	1,000	1,000	883
Total estimate or appropriation.....	130,000	100,000	100,000

For the purchase of books and for periodicals for the law library, including payment for legal society publications and for freight, commissions, and all other expenses incidental to the acquisition of law books, to continue available during the fiscal year 1937, \$50,000 (U. S. C., title 2, secs. 131, 135; act May 30, 1934, 48 Stat., p. 830).

Est. 1936, \$50,000

App. 1935, \$50,000

By objects	Obligations		
	Estimate, 1936	Estimate, 1935	Actual, 1934
3021 Books and periodicals.....	\$49,950	\$49,950	\$49,953
07 Transportation of things (service).....	50	50	47
Total estimate or appropriation.....	50,000	50,000	50,000

For the purchase of new books of reference for the Supreme Court, to be a part of the Library of Congress, and purchased by the Marshal of the Supreme Court, under the direction of the Chief Justice, \$2,500 (U. S. C., title 2, secs. 131, 135; act May 30, 1934, 48 Stat., p. 830).

Est. 1936, \$2,500

App. 1935, \$2,500

3021 Books of reference: Obligations—1936, \$2,500; 1935, \$2,500; 1934, \$2,500.

Books for Adult Blind, Library of Congress—

To enable the Librarian of Congress to carry out the provisions of the Act entitled "An Act to provide books for the adult blind", approved March 3, 1931 (U. S. C., Supp. VI, title 2, sec. 135a), **[\$99,620]** \$100,000, including not exceeding \$500 for necessary travel expenses connected with such service and for expenses of attendance at meetings when incurred on the written authority and direction of the Librarian (U. S. C., Supp. VI, title 2, sec. 135a; act May 30, 1934, 48 Stat., p. 830).

Est. 1936, \$100,000

App. 1935, \$99,620

By objects	Obligations					
	Estimate, 1936		Estimate, 1935		Actual, 1934	
	Posi- tions	Av. salary	Posi- tions	Av. salary	Posi- tions	Av. salary
<b>PERSONAL SERVICES</b>						
Clerical, administrative, and fiscal service:						
Grade 4. Assistant clerk.....	1	\$1,800	1	\$1,800	1	\$1,800
Special, temporary, and miscellaneous service.....		2,000		2,000		1,774
All personal services.....		3,800		3,800		3,574
Deduct legislative reductions.....				190		462
01 Personal services (net).....		3,800		3,610		3,112

*Books for Adult Blind, Library of Congress—Continued.*

By objects	Obligations		
	Estimate, 1936	Estimate, 1935	Actual, 1934
<b>OTHER OBLIGATIONS</b>			
05 Communication service (telegrams).....	\$5	\$5	\$3
06 Travel expenses.....	100	100	184
07 Transportation of things (service).....	700	700	655
08 Printing.....	150	150	146
30 Books for the blind.....	95,245	95,245	85,438
Total other obligations.....	96,200	96,200	86,426
Grand total obligations.....	100,000	99,810	89,538
Less pay restoration provided by sec. 21 (e) act Mar. 28, 1934.....		-190	
Estimated savings.....			462
Total estimate or appropriation.....	100,000	99,620	90,000

Total, increase of Library of Congress:

Estimate 1936, **\$282,500**                      Appropriated 1935, **\$252,120**

**PRINTING AND BINDING**

*Printing and Binding, Library of Congress—*

For miscellaneous printing and binding for the Library of Congress, including the Copyright Office, and the binding, rebinding, and repairing of library books, and for the Library Building, **[\$200,000] \$258,500** (*U. S. C., title 31, sec. 588; act May 30, 1934, 48 Stat., p. 830.*)

Est. 1936, \$258,500                      App. 1935, \$200,000

For the publication of the Catalogue of Title Entries of the Copyright Office, **[\$45,000] \$47,000** (*U. S. C., title 31, sec. 588; act May 30, 1934, 48 Stat., p. 830.*)

Est. 1936, \$47,000                      App. 1935, \$45,000

For the printing of catalogue cards, **[\$120,000] \$125,000** (*U. S. C., title 31, sec. 588; act May 30, 1934, 48 Stat., p. 830.*)

Est. 1936, \$125,000                      App. 1935, \$120,000

Total, printing and binding, Library of Congress:

Estimate 1936, **\$430,500**                      Appropriated 1935, **\$365,000**

By objects	Obligations		
	Estimate, 1936	Estimate, 1935	Actual, 1934
Miscellaneous printing and binding for the Library of Congress, including the Copyright Office, and the binding, rebinding, and repairing of library books, and for the Library Building.....	\$258,500	\$200,000	\$200,000
Publication of the Catalogue of Title Entries of the Copyright Office.....	47,000	45,000	45,000
Printing of catalogue cards.....	125,000	120,000	120,000
08 Total estimate or appropriation.....	430,500	365,000	365,000

**CONTINGENT EXPENSES OF THE LIBRARY**

*Contingent Expenses, Library of Congress—*

For miscellaneous and contingent expenses, stationery, office supplies, stock, and materials directly purchased, miscellaneous traveling expenses, postage, transportation, incidental expenses connected with the administration of the Library and Copyright Office, including not exceeding \$500 for expenses of attendance at meetings when incurred on the written authority and direction of the Librarian, **\$9,000** (*U. S. C., title 2, sec. 131; act May 30, 1934, 48 Stat., p. 830.*)

Est. 1936, \$9,000                      App. 1935, \$9,000

*Contingent Expenses, Library of Congress—Continued.*

By objects	Obligations		
	Estimate, 1936	Estimate, 1935	Actual, 1934
<b>Supplies and materials:</b>			
0200 Stationery and office supplies.....	\$6,905	\$6,905	\$7,152
0280 Sundry supplies.....	50	50	48
02 Total supplies and material.....	6,955	6,955	7,200
<b>Communication service:</b>			
0500 Telegraphic service.....	30	30	18
0510 Telephone service.....	25	25	24
0520 Other communication service (postage).....	1,160	1,160	1,160
0521 Postal service.....	20	20	20
05 Total communication service.....	1,235	1,235	1,222
<b>Travel expenses:</b>			
0600 Travel expenses.....	500	500	241
0610 Street-car tokens.....	300	300	330
06 Total travel expenses.....	800	800	571
07 Transportation of things (service).....	10	10	7
Total estimate or appropriation.....	9,000	9,000	9,000

For paper, chemicals, and miscellaneous supplies necessary for the operation of the photoduplicating machines of the Library and the making of photoduplicate prints, **\$5,000** (*U. S. C., title 2, sec. 131; act May 30, 1934, 48 Stat., p. 830.*)

Est. 1936, \$5,000                      App. 1935, \$5,000

0204 Photostat supplies: Obligations—1936, \$5,000; 1935, \$5,000; 1934, \$5,470.

<sup>1</sup> Includes amount credited to appropriation on account of sale of photoduplications to certain governmental institutions, \$470.71.

Total, contingent expenses, Library of Congress:

Estimate 1936, **\$14,000**                      Appropriated 1935, **\$14,000**

**LIBRARY BUILDING**

*Care and Maintenance, Library of Congress—*

Salaries: For the superintendent, disbursing officer, and other personal services, in accordance with the Classification Act of 1923, as amended, **[\$145,640] \$163,262** (*act May 30, 1934, 48 Stat., p. 830.*)

Est. 1936, \$163,262                      App. 1935, \$145,640

By objects	Obligations					
	Estimate, 1936		Estimate, 1935		Actual, 1934	
	Posi- tions	Av. salary	Posi- tions	Av. salary	Posi- tions	Av. salary
<b>PERSONAL SERVICES</b>						
<b>Clerical, administrative, and fiscal service:</b>						
Grade 9. Disbursing officer.....	1	\$3,500	1	\$3,500	1	\$3,500
Superintendent, Library Building.....	1	3,400	1	3,400	1	3,400
Grade 7. Chief clerk (disbursing office).....	1	2,800	1	2,800	1	2,800
Grade 5. Purchasing agent and assistant superintendent, building.....	1	2,200	1	2,200	1	2,200
Grade 4. Clerk (trust and gift funds).....	1	1,920	1	1,920	1	1,920
Grade 3. Assistant clerks.....	3	1,740	3	1,740	3	1,740
Property clerk.....	1	1,620	1	1,620	1	1,620
Grade 2. Junior clerk.....	1	1,500	1	1,500	1	1,500
Junior clerk-stenographer.....	1	1,440	1	1,440	1	1,440
Grade 1. Under clerks.....	3	1,360	3	1,360	3	1,360
Underoperators (telephone).....	3	1,340	3	1,340	3	1,340
<b>Subprofessional service:</b>						
Grade 3. Nurse.....	1	1,440				
<b>Custodial service:</b>						
Grade 7. Assistant farm steward (chief of laborers).....	1	1,920	1	1,920	1	1,920
Grade 6. Head guard.....	1	1,680	1	1,680	1	1,680
Grade 5. Assistant foreman of laborers.....	1	1,500	1	1,500	1	1,500
Grade 4. Senior guards.....	2	1,320	2	1,320	2	1,320

Care and Maintenance, Library of Congress—Continued.

By objects	Obligations					
	Estimate, 1936		Estimate, 1935		Actual, 1934	
	Posi- tions	Av. salary	Posi- tions	Av. salary	Posi- tions	Av. salary
<b>PERSONAL SERVICES—continued</b>						
<b>Custodial service—Continued.</b>						
Grade 3. Guards.....	32	\$1,251	32	\$1,251	32	\$1,251
Senior laborers.....	2	1,380	2	1,380	2	1,380
Under domestic attendant (laundress).....	2	1,290	2	1,290	2	1,290
Minor mechanic (chauffeur).....	2	1,440	2	1,440	2	1,440
Grade 2. Minor laborers.....	23	1,174	23	1,174	23	1,174
Subordinate mechanic (elevator operators, 8; book cleaners, 3).....	11	1,151	11	1,151	11	1,151
Junior laborer (head char- woman, 55 cents an hour).....	2	847	2	845	2	847
Junior laborer (charwoman, 50 cents an hour).....	58	462	58	461	58	462
Grade 1. Junior messenger (parcel check- er).....	4	600	4	600	4	600
Total permanent.....	161	163,262	160	161,822	160	144,555
Deduct legislative reductions.....				8,091		7,189
01 Personal services (net).....		163,262		153,731		137,366
Less pay restoration provided by sec. 21 (e) act Mar. 28, 1934.....				-8,091		
Estimated savings and unobligated bal- ance.....						13,779
Total estimate or appropriation.....		163,262		145,640		151,145

For extra services of employees and additional employees under the Librarian to provide for the opening of the Library Building on Sundays and on legal holidays, at rates to be fixed by the Librarian, **[\$3,600] \$5,000** (act May 30, 1934, 48 Stat., p. 830).

Est. 1936, \$5,000

App. 1935, \$3,600

By objects	Obligations					
	Estimate, 1936		Estimate, 1935		Actual, 1934	
	Posi- tions	Av. salary	Posi- tions	Av. salary	Posi- tions	Av. salary
<b>PERSONAL SERVICES</b>						
(1934, 57 days; 1935, 58 days; 1936, 57 days)						
<b>Salaries:</b>						
Telephone operator.....	2	\$4.90	2	\$3.50	2	\$3.50
Captain or lieutenant of guard.....	1	5.73	1	4.17	1	4.17
Guards.....	5	4.70	5	3.33	5	3.33
Attendant.....	1	4.30	1	3.00	1	3.00
Check boys.....	2	2.25	2	1.67	2	1.67
Head charwoman.....	1	3.15	1	1.65	1	1.65
Charwomen.....	12	1.70	12	1.50	12	1.50
Elevator conductors.....	2	4.30	2	3.00	2	3.00
Skilled laborer.....	1	4.70	1	3.33	1	3.33
Laborer.....	1	4.30	1	3.00	1	3.00
Miscellaneous temporary labor.....	1		1			
Total permanent.....	29	5,000	29	4,000	28	3,693
Deduct legislative reductions.....				200		480
01 Personal services (net).....		5,000		3,800		3,213
Less pay restoration provided by sec. 21 (e) act Mar. 28, 1934.....				-200		
Estimated savings and unobligated bal- ance.....						787
Total estimate or appropriation.....		5,000		3,600		4,000

For special and temporary services in connection with the custody, care, and maintenance of the Library Building, including extra special services of regular employees at the discretion of the Librarian, at rates to be fixed by the Librarian, **[\$450] \$500** (act May 30, 1934, 48 Stat., p. 830).

Est. 1936, \$500

App. 1935, \$450

Care and Maintenance, Library of Congress—Continued.

By objects	Obligations					
	Estimate, 1936		Estimate, 1935		Actual, 1934	
	Posi- tions	Av. salary	Posi- tions	Av. salary	Posi- tions	Av. salary
<b>PERSONAL SERVICES</b>						
<b>Salaries:</b>						
Additional check boy.....					1	\$130
Additional attendants.....					2	89
Additional laborer.....					1	72
Other personal services.....		\$500		\$500		
Total temporary.....		500		500	4	291
Deduct legislative reductions.....				25		41
01 Personal services (net).....		500		475		250
Less pay restoration provided by sec. 21 (3) act Mar. 28, 1934.....				-25		
Estimated savings and unobligated bal- ance.....						250
Total estimate or appropriation.....		500		450		500

For mail, delivery, and telephone services, rubber boots, rubber coats, and other special clothing for workmen, uniforms for guards and elevator conductors, medical supplies, equipment, and contingent expenses for the emergency room, stationery, miscellaneous supplies, and all other incidental expenses in connection with the custody and maintenance of the Library Building, **[\$8,900] \$7,000** (act May 30, 1934, 48 Stat., p. 831).

Est. 1936, \$7,000

App. 1935, \$8,900

By objects	Obligations		
	Estimate, 1936	Estimate, 1935	Actual, 1934
<b>Supplies and materials:</b>			
0200 Stationery and office supplies.....	\$50	\$50	\$83
0205 Cleaning and toilet supplies.....	2,000	2,000	1,412
0230 Fuel.....	200	200	270
0240 Uniforms for guards and special clothing for workmen.....		1,900	241
0280 Sundry supplies.....	100	100	103
02 Total supplies and materials.....	2,350	4,250	2,109
<b>Communication service:</b>			
0510 General telephone service.....	3,200	3,200	3,334
0520 Postage.....	70	70	54
05 Total communication service.....	3,270	3,270	3,388
06 Travel expenses (street-car fare).....	75	75	38
07 Transportation of things (service).....	25	25	
12 Repairs to equipment.....	280	280	100
13 Removal of rubbish.....	250	250	265
<b>Equipment:</b>			
3014 Window shades.....	100	100	185
3057 Vacuum cleaners.....	150	150	127
3053 Motor vehicle.....	500	500	
30 Total, equipment.....	750	750	312
Grand total obligations.....	7,000	8,900	6,212
Unobligated balance.....			788
Total estimate or appropriation.....	7,000	8,900	7,000

Total, care and maintenance, Library Building:

Estimate 1936, **\$175,762**

Appropriated 1935, **\$158,590**



*Expenses, Library of Congress Trust Fund Board—*  
For any expense of the Library of Congress Trust Fund Board not properly chargeable to the income of any trust fund held by the board, \$500 (*U. S. C., title 2, sec. 155; act May 30, 1934, 48 Stat., p. 831*).

Estimate 1936, **\$500**    Appropriated 1935, **\$500**

13 Special and miscellaneous current expenses: Obligations—1936, \$500; 1935, \$500; estimated savings and unobligated balance, 1934, \$500.

Total, Library of Congress, annual appropriations, general fund:  
Estimate 1936, **\$2,416,472**    Appropriated 1935, **\$2,091,335**

Permanent specific appropriation:

*Bequest of Gertrude M. Hubbard, Library of Congress: Interest Account—*

Trust fund of \$20,000, the interest on which, at 4 percent per annum, is to be used for the purchase of engravings and etchings to be added to the "Gardiner Greene Hubbard Collection" (*act Aug. 20, 1912, 37 Stat., p. 319, sec. 1*).

Estimate 1936, **\$800**    Appropriated 1935, **\$800**

3020 Bequest of Gertrude M. Hubbard, Library of Congress, interest account: Obligations—1936, \$800; 1935, \$800; 1934, \$2,712.

Total, Library of Congress, general fund:  
Estimate 1936, **\$2,417,272**    Appropriated 1935, **\$2,092,135**

**[Contributed] Trust funds:**

*Library of Congress Gift Fund—*

This fund represents gifts or bequests of money made to the Library of Congress for the immediate disbursement by the Librarian, in the interest of the Library, its collections, or its service for the purpose in each case specified (*U. S. C., title 2, sec. 160*).

Estimate 1936, **\$35,000**    Appropriated 1935, **\$25,000**

NOTE.—Appropriation under above title classified as a trust fund under sec. 20 "Permanent Appropriation Repeal Act, 1934."

By objects	Obligations		
	Estimate, 1936	Estimate, 1935	Actual, 1934
22 Gifts applicable to special uses .....	\$35,000	\$74,000	\$60,127
Obligations in excess of estimates.....		49,000	.....
Total estimate or appropriation.....	35,000	25,000	60,127

*Income on Library of Congress Trust Fund, Investment Account—*

This fund represents income from investments held by the Treasury for the benefit of the Library of Congress and is subject to disbursement by the Librarian for the purposes in each case specified (*U. S. C., title 2, sec. 160*).

Estimate 1936, **\$35,000**    Appropriated 1935, **\$37,000**

NOTE.—Appropriation under above title classified as a trust fund under sec. 20, "Permanent Appropriation Repeal Act, 1934."

22 Trust funds applicable to special uses: Obligations—1936, \$35,000; 1935, \$37,000; 1934, \$51,260.

Total, Library of Congress, trust funds:  
Estimate 1936, **\$70,000**    Appropriated 1935, **\$62,000**

Total, Library of Congress, general and trust funds:  
Estimate 1936, **\$2,487,272**    Appropriated 1935, **\$2,154,135**

**GOVERNMENT PRINTING OFFICE**

*Public Printing and Binding, Government Printing Office—*

To provide the Public Printer with a working capital for the following purposes for the execution of printing, binding, lithographing, mapping, engraving, and other authorized work of the Government Printing Office for the various branches of the Government: For salaries of Public Printer and Deputy Public Printer; for salaries, compensation, or wages of all necessary officers and employees additional to those herein appropriated for, including employees necessary to handle waste paper and condemned material for sale; to enable the Public Printer to comply with the provisions of law granting holidays and half holidays and Executive orders granting holidays and half holidays with pay to employees; to enable the Public Printer to comply with the provisions of law granting annual leave to employees with pay; rents, fuel, gas, heat, electric current, gas and electric fixtures; bicycles, motor-propelled vehicles for the carriage of printing and printing supplies, and the maintenance, repair, and operation of the same, to be used only for official purposes, including operation, repair, and maintenance of motor-propelled passenger-carrying vehicles for official use of the officers of the Government Printing Office when in writing ordered by the Public Printer; freight, expressage, telegraph, and telephone service, furniture, typewriters, and carpets; traveling expenses; stationery, postage, and advertising; directories, technical books, newspapers and magazines, and books of reference (not exceeding \$500); adding and numbering machines, time stamps, and other machines of similar character; rubber boots, coats, and gloves; machinery (not exceeding \$300,000); equipment, and for repairs to machinery, implements, and buildings, and for minor alterations to buildings; necessary equipment, maintenance, and supplies for the emergency room for the use of all employees in the Government Printing Office who may be taken suddenly ill or receive injury while on duty; other necessary contingent and miscellaneous items authorized by the Public Printer; for expenses authorized in writing by the Joint Committee on Printing for the inspection of printing and binding equipment, material, and supplies and Government printing plants in the District of Columbia or elsewhere (not exceeding \$1,000); for salaries and expenses of preparing the semimonthly and session indexes of the Congressional Record under the direction of the Joint Committee on Printing (chief indexer at \$3,480, one cataloguer at \$3,180, two cataloguers at \$2,460 each, and one cataloguer at \$2,100); and for all the necessary labor, paper, materials, and equipment needed in the prosecution and delivery and mailing of the work; in all, **[\$2,500,000] \$2,700,000**, to which shall be charged the printing and binding authorized to be done for Congress, including supplemental and deficiency estimates of appropriations, the printing and binding for use of the Government Printing Office, and printing and binding (not exceeding \$2,000) for official use of the Architect of the Capitol when authorized by the Secretary of the Senate; in all to an amount not exceeding this sum **[ Provided, That \$500,000 of the unexpended balance of the appropriation for public printing and binding, Government Printing Office, fiscal year 1933, shall be credited to the appropriation for public printing and binding, Government Printing Office, fiscal year 1934, and be immediately available for the purposes of the working capital for the fiscal year 1934 and be subjected to obligation for printing and binding for Congress and to enable the Public Printer to comply with the provision of law granting annual leave of absence to employees, with pay, in fiscal year 1934, in addition to the sum authorized by Public Law Numbered 26, approved May 29, 1933 ] (U. S. C., title 31, sec. 588; act May 30, 1934, 48 Stat., pp. 831-832)**.

Estimate 1936, **\$2,700,000**    Appropriated 1935, **\$2,500,000**

## Public Printing and Binding, Government Printing Office—Contd.

By objects	Obligations		
	Estimate, 1936	Estimate, 1935	Actual, 1934
PERSONAL SERVICES			
Salaries (per annum)	Number	Number	Number
Public Printer, \$10,000.....	1	1	1
Deputy Public Printer, \$7,500.....	1	1	1
Mechanical Superintendent, \$6,000.....	1	1	1
Production Manager, \$5,600.....	1	1	1
Superintendent of Accounts and Budget Officer, Technical Director, \$5,200.....	2	2	2
Night Production Manager, \$5,000.....	1	1	1
Purchasing Agent, \$4,800.....	1	1	1
Superintendents of Planning, Printing, Platemaking, Presswork, and Binding, \$4,600.....	5	5	5
Chief Clerk, Disbursing Clerk, Medical and Sanitary Director, Superintendent of Stores, and Traffic Manager, \$4,400.....	4	4	4
Assistant to the Public Printer, \$4,200.....	1	1	1
Cost Supervisor, Congressional Record Clerk, \$4,000.....	2	2	2
Assistant Night Production Manager, Assistant Purchasing Agent, Assistant Superintendent of Presswork (night), Chief Carpenter, foreman (night), \$3,800.....	8	8	8
Foreman, \$3,700.....	1	1	1
Assistant Superintendents of Accounts, Planning, Printing, Presswork, Platemaking, and Binding, Printing Investigator, Assistant Medical and Sanitary Director (night), Assistant Technical Director, foreman, Chief Machinist, Chief Pipefitter and Fire Chief, Chief Electrician, Chief Engineer, Chief Type Machinist, \$3,600.....	30	30	30
Chief computer, \$3,500.....	1	1	1
Chief indexer, \$3,480.....	1	1	1
Assistant foreman (night), associate chemist, deputy disbursing clerk, assistant foreman, monotype machinist in charge (night), linotype machinist in charge (night), \$3,400.....	16	16	14
Monotype machinist in charge (day), \$3,300.....	1	1	1
Chief copy editor (night), \$3,250.....	1	1	0
Assistant Chief Clerk, clerks in charge of repay, pay roll, and Treasury accounts, cost clerk, assistant superintendent of stores, associate chemist, assistant foreman, chief of delivery, linotype machinist in charge, assistant maintenance engineer, printer planner, printer estimator, pressman estimator, job printer planner, bookbinder planner, bookbinder estimator, assistant chief carpenter, assistant chief electrician, assistant chief machinist, assistant chief pipefitter, assistant chief instructor of apprentices, \$3,200.....	63	64	57
Cataloguer, \$3,180.....	1	1	1
Computer, financial clerk, foreman, officeman, printing designer, \$3,000.....	17	17	11
Officeman, chief copy editor (day), \$2,900.....	3	3	3
Officeman, \$2,875.....	1	1	1
Officeman, \$2,800.....	1	1	1
Head platemaker, \$2,750.....	1	1	1
Assistant chief of delivery, clerk in charge of property records, foreman, assistant foreman, clerk, officeman, office helper, \$2,600.....	10	10	9
Clerk, officeman, \$2,500.....	4	4	4
Cataloguer, \$2,460.....	2	2	2
Assistant congressional record clerk, chief stockkeeper, clerk, officeman, \$2,400.....	4	4	4
Clerk, office helper, officeman, \$2,300.....	6	6	6
Printing designer, \$2,250.....	1	1	1
Clerk, junior chemist, office helper, officeman, \$2,200.....	8	8	8
Cataloguer, captain of guards, clerk, office helper, platemaker, \$2,100.....	15	15	11
Clerk, \$2,040.....	1	1	1
Chemist aide, clerk, \$2,000.....	4	4	4
Clerk, office helper, \$1,980.....	7	7	7
Assistant financial clerk, office helper, \$1,920.....	2	2	2
Lieutenant of guards, \$1,880.....	3	3	3
Clerk, office helper, officeman, \$1,860.....	40	40	34
Clerk, office helper, registered nurse, \$1,800.....	19	19	19
Clerk, telephone switchboard operator, \$1,740.....	6	6	5
Clerk, office helper, \$1,680.....	19	19	19
Sergeant of guards, \$1,640.....	3	3	3
Clerk, messenger-guide, office helper, \$1,620.....	9	8	9
Assistant telephone switchboard operator, office helper, \$1,600.....	5	5	4
Clerk, junior chemist aid, messenger, office helper, \$1,560.....	16	16	16
Guard, \$1,540.....	49	49	47
Clerk, hospital helper, \$1,500.....	6	6	5
Clerk, junior chemist aid, office helper, office man, \$1,440.....	12	12	12
Clerk, skilled laborer, unskilled laborer, \$1,380.....	5	5	5

## Public Printing and Binding, Government Printing Office—Contd.

By objects	Obligations		
	Estimate, 1936	Estimate, 1935	Actual, 1934
PERSONAL SERVICES—continued			
Salaries (per annum)—Continued	Number	Number	Number
Office man, \$1,320.....	1	1	1
Office helper, clerk, \$1,200.....	3	3	3
Junior office helper, junior messenger, \$780-\$1,080.....	36	36	36
Wages (per hour)			
Photoengraver 1.44.....	20	20	20
Assistant instructor of apprentices, deskman, electrotype finisher in charge, foreign reader, group chief, head compositor in charge, referee, head pressman, imposer in charge, head painter, linotype operator, monotype keyboard operator, offset pressman, roller maker, stereotyper in charge, \$1.38.....	224	224	204
Blacksmith, carpenter, copy editor, cylinder pressman, deskman, electrician, electrotype finisher, electrotype molder, group chief, head compositor, head pressman, imposer, linotype machinist, linotype operator, Ludlow operator, machinist, maker-up, monotype keyboard operator, monotype machinist, painter, pipefitter, press reviser, proofeditor, proofreader, referee, reviser, sheet-metal worker, stereotyper, type machinist, \$1.32.....	1,136	1,120	1,033
Bindery operative, bookbinder, bookbinder machine operator, compositor, marbler, linotype operator, monotype keyboard operator, moulder, \$1.26.....	602	586	534
Bookbinder, compositor, cylinder pressman, metal mixer in charge, platen pressman, power plant operative, \$1.20.....	360	360	327
Electrician helper, ink-room operative, linotype machinist helper, monotype machinist helper, pipefitter helper, platemaking helper, stockkeeper, stores desk helper, \$1.02.....	45	45	40
Maintenance helper, office helper, power plant operative, press desk helper, printing operative, stockkeeper, stores desk helper, \$0.96.....	13	13	11
Bindery desk helper, bindery operative, electrician helper, general mechanic, ink room operative, linotype machinist helper, maintenance desk helper, maintenance helper, office helper, pipefitter helper, press desk helper, presswork operative, printing desk helper, roller and glue operative, stores helper, \$0.90.....	60	60	53
Bander, bindery desk helper, bindery operative, cylinder pressfeeder, press assistants, delivery desk helper, linotype machinist helper, monotype casterman, pipefitter helper, platemaking helper, presswork operative, printing desk helper, printing operative, stockkeeper, stores desk helper, stores helper, platemaking helper, \$0.84.....	170	170	157
Bindery desk helper, bindery operative, chauffeur-repairman, ink room operative, maintenance helper, maintenance desk helper, messenger, office helper, photoengraving operative, platemaking desk helper, platemaking operative, platen pressfeeder, presswork operative, printing desk helper, printing operative, stores helper, \$0.78.....	135	135	123
Bindery desk helper, bindery operative, chauffeur-repairman, deliveryman, electrician helper, elevator conductor, laundry machine operator, maintenance helper, messenger, monotype casterman, office helper, pipefitter helper, power plant operative, platemaking helper, platemaking operative, presswork operative, printing operative, sheet-metal worker helper, stores helper, \$0.72.....	512	512	475
Cleaner, deliveryman, bindery operative-elevator conductor, laundryman, maintenance helper, office helper, skilled laborer, unskilled laborer, \$0.66.....	1,110	1,110	979
Junior office helper, \$0.54.....	1	1	1
Apprentice, \$0.396-\$0.804.....	76	76	76
Total permanent positions.....	4,850	4,894	4,464
Total salaries, permanent positions.....	\$10,650,000	\$10,800,000	\$10,255,003
Deduct lapses and administrative furloughs.....	-300,000	-450,000	-418,786
Net salaries, permanent positions.....	10,350,000	10,350,000	9,836,217
Deduct legislative reduction.....		517,000	1,209,497
Total cash paid salaries and wages.....	10,350,000	9,833,000	8,626,720
Deduct amount included in objects below.....	360,000	360,000	341,634
01 Personal services (net).....	9,990,000	9,473,000	8,285,086

Public Printing and Binding, Government Printing Office—Contd.

By objects	Obligations		
	Estimate, 1936	Estimate, 1935	Actual, 1934
<b>OTHER OBLIGATIONS</b>			
02 Supplies and materials.....	\$3,614,200	\$3,614,200	\$3,232,946
05 Communication service.....	5,000	5,000	4,874
06 Travel expense.....	1,600	1,600	1,758
07 Transportation of things (service).....	1,000	1,000	558
Printing and binding, engraving, lithographing, etc.:			
0800 Printing and binding for use of Government Printing Office.....	14,000	14,000	14,803
0810 Lithographing and engraving for departments, bureaus, and Congress.....	100,000	100,000	94,054
08 Total printing and binding, engraving, and lithographing.....	114,000	114,000	108,857
09 Advertising and publication of notices (services).....	1,200	1,200	1,162
10 Furnishing of heat, light, power, water, electricity (service).....	92,000	92,000	83,718
12 Repairs and alterations.....	380,000	380,000	366,461
13 Special and miscellaneous current expense.....	2,200	2,200	1,978
30 Equipment.....	61,800	61,800	33,551
Total other obligations.....	4,273,000	4,273,000	3,835,863
Grand total obligations.....	14,263,000	13,746,000	12,120,949
Received by transfer from "Chicago World's Fair Centennial Celebration".....		-1,000	-3,302
Repayments.....	-11,563,000	-11,270,000	-10,441,444
1934 appropriation made available in 1933.....			+450,000
1933 appropriation obligated in 1934.....			-500,000
Net total obligations.....	2,700,000	2,475,000	1,626,203
Less net requirement for 40-hour week provided by sec. 21 (e) of act of Mar. 28, 1934.....			-90,635
Estimated savings and unobligated balance (including impounded funds).....		25,000	214,432
Total estimate or appropriation.....	2,700,000	2,500,000	1,750,000

Printing and binding for Congress chargeable to the foregoing appropriation, when recommended to be done by the Committee on Printing of either House, shall be so recommended in a report containing an approximate estimate of the cost thereof, together with a statement from the Public Printer of estimated approximate cost of work previously ordered by Congress within the fiscal year for which this appropriation is made.

During the fiscal year [1935] 1936 any executive department or independent establishment of the Government ordering printing and binding from the Government Printing Office shall pay promptly by check to the Public Printer upon his written request, either in advance or upon completion of the work, all or part of the estimated or actual cost thereof, as the case may be, and bills rendered by the Public Printer in accordance herewith shall not be subject to audit or certification in advance of payment: *Provided*, That proper adjustments on the basis of the actual cost of delivered work paid for in advance shall be made monthly or quarterly and as may be agreed upon by the Public Printer and the department or establishment concerned. All sums paid to the Public Printer for work that he is authorized by law to do shall be deposited to the credit, on the books of the Treasury Department, of the appropriation made for the working capital of the Government Printing Office, for the year in which the work is done, and be subject to requisition by the Public Printer.

All amounts in the Budget for the fiscal year [1936] 1937 for printing and binding for any department or establishment, so far as the Bureau of the Budget may deem practicable, shall be incorporated in a single item for printing and binding for such department or establishment and be eliminated as a part of any estimate for any other purpose. And if any amounts for printing and binding are included as a part of any estimates for any other purposes, such amounts shall be set forth in detail in a note immediately following the general estimate for printing and binding: *Provided*, That the foregoing requirements shall not apply to work to be executed at the Bureau of Engraving and Printing.

No part of any money appropriated in this Act shall be paid to any person employed in the Government Printing Office while detailed for or performing service in any other executive branch of the public service of the United States unless such detail be authorized by law (act May 30, 1934, 48 Stat., p. 832).

OFFICE OF SUPERINTENDENT OF DOCUMENTS

Salaries, Office of Superintendent of Documents—

For the Superintendent of Documents, assistant superintendent, and other personal services in accordance with the Classification Act of 1923, as amended, and compensation of employees paid by the hour who shall be subject to the provisions of the Act entitled "An Act to regulate and fix rates of pay for employees and officers of the Government Printing Office", approved June 7, 1924 (U. S. C., title 44, sec. 40), [§481,612] \$585,000: *Provided*, That for the purpose of conforming to section 3 of this Act this appropriation shall be considered a separate appropriation unit (U. S. C., title 44, sec. 44; act May 30, 1934, 48 Stat., pp. 832-833).

Estimate 1936, \$585,000                      Appropriated 1935, \$481,612

By objects	Obligations					
	Estimate, 1936		Estimate, 1935		Actual, 1934	
	Posi- tions	Av. salary	Posi- tions	Av. salary	Posi- tions	Av. salary
<b>Clerical, administrative, and fiscal service:</b>						
Grade 12. Senior administrative officer.....	1	\$5,000	1	\$5,000	1	\$5,000
Grade 9. Senior administrative assistant.....	1	3,500	1	3,500	1	3,500
Grade 6. Principal clerk.....	6	2,600	6	2,600	6	2,550
Grade 5. Senior clerk.....	3	2,267	3	2,267	3	2,333
Grade 4. Clerk.....	8	1,950	8	1,950	8	1,913
Grade 3. Assistant clerk.....	24	1,770	24	1,770	25	1,740
Senior stenographer.....	5	1,776	5	1,776	5	1,764
Grade 2. Junior clerk.....	58	1,574	58	1,574	56	1,537
Senior typist.....	10	1,524	6	1,580	6	1,550
Junior stenographer.....	5	1,560	5	1,560	4	1,545
Junior operator, office devices.....	1	1,500	1	1,500	2	1,530
Grade 1. Underclerk.....	11	1,315	5	1,380	5	1,332
Junior typist.....	21	1,332	15	1,360	17	1,316
Underclerk-typist.....	18	1,337	12	1,375	16	1,320
<b>Professional service:</b>						
Grade 3. Associate librarian.....	1	3,500	1	3,500	1	3,500
Grade 2. Assistant librarian.....	1	2,900	1	2,900	1	2,900
<b>Subprofessional service:</b>						
Grade 7. Principal library assistant.....	3	2,600	3	2,600	3	2,500
Grade 6. Senior library assistant.....	3	2,300	3	2,300	3	2,267
Grade 5. Library assistant.....	19	1,910	17	1,923	16	1,886
Grade 4. Junior library assistant.....	1	1,800	1	1,800	1	1,740
Grade 3. Under library assistant.....	5	1,525	5	1,525	4	1,515
<b>Custodial service:</b>						
Grade 3. Messenger.....	6	1,300	6	1,300	9	1,240
Grade 2. Assistant messenger.....	8	1,125	7	1,132	6	1,080
<b>Wages (per hour)</b>						
Clerk in charge, \$1.38.....	1		1		1	
Chief of section, \$1.20.....	1		1		1	
Machine operator, office helper, \$0.96.....	5		5		5	
Machine operator, office helper, \$0.90.....	2		2		2	
Office helper, stockkeeper, and assembler, \$0.84.....	4		4		4	
Office helper, machine operator, and assembler, \$0.78.....	9		9		8	
Stockkeeper, assembler, wrapper, unskilled helper, \$0.72.....	76		76		55	
Machine operator, stockkeeper, assembler, wrapper, skilled laborer, unskilled laborer, \$0.66.....	48		36		35	
Junior office helper, \$0.54.....					26	
Total permanent, departmental.....	365	585,000	328	535,380	336	531,801
Deduct lapses and administrative furloughs.....				1,835		5,849
Net permanent, departmental.....		585,000		533,545		525,952
Deduct legislative reductions.....				26,677		171,916
Total cash paid salaries and wages... 01 Personal services (net).....		585,000		506,868		454,036
Less net requirement to be requested for 40-hour week provided by sec. 21 (e) of act of Mar. 28, 1934.....		585,000		506,868		478,225
Estimated savings and unobligated balance.....				-25,256		23,775
Total estimate or appropriation.....		585,000		481,612		502,000

<sup>1</sup> Only \$24,188.37 of this amount was impounded.

General Expenses, Office of Superintendent of Documents—

For furniture and fixtures, typewriters, carpets, labor-saving machines and accessories, time stamps, adding and numbering machines, awnings, curtains, books of reference; directories, books, miscellaneous office and desk supplies, paper, twine, glue, envelopes, postage, car fares, soap, towels, disinfectants, and ice; drayage, express, freight, telephone and telegraph service; traveling expenses (not to exceed \$200); repairs to buildings, elevators, and machinery; preserving sanitary condition of building; light, heat, and power; stationery and office printing, including blanks, price lists, and bibliographies, [§85,000] \$100,000; for catalogues and indexes,

not exceeding \$30,000; for supplying books to depository libraries, \$85,000; in all, **[\$200,000] \$215,000**: *Provided*, That no part of this sum shall be used to supply to depository libraries any documents, books, or other printed matter not requested by such libraries, and the requests therefor shall be subject to approval by the Superintendent of Documents (*act May 30, 1934, 48 Stat., p. 833*).

Estimate 1936, **\$215,000**                      Appropriated 1935, **\$200,000**

By objects	Obligations		
	Estimate, 1936	Estimate, 1935	Actual, 1934
02 Supplies and materials.....	\$54,800	\$43,800	\$45,708
05 Communication service.....	1,000	1,000	810
06 Travel expense.....	200	200	181
07 Transportation of things.....	2,000	2,000	1,949
08 Printing and binding.....	133,000	129,000	129,100
10 Heat, light, and power.....	5,000	5,000	4,441
12 Repairs and alterations.....	5,000	5,000	4,422
13 Special and miscellaneous current expenses.....	8,000	8,000	7,884
30 Equipment.....	6,000	6,000	11,800
Grand total obligations.....	215,000	200,000	206,295
Estimated savings and unobligated balance.....			4,505
Total estimate or appropriation.....	215,000	200,000	210,800

Total, Office of Superintendent of Documents:

Estimate 1936, **\$800,000**                      Appropriated 1935, **\$681,612**

In order to keep the expenditures for printing and binding for the fiscal year **[1935] 1936** within or under the appropriations for such fiscal year, the heads of the various executive departments and independent establishments are authorized to discontinue the printing of annual or special reports under their respective jurisdictions: *Provided*, That where the printing of such reports is discontinued the original copy thereof shall be kept on file in the offices

of the heads of the respective departments or independent establishments for public inspection.

Purchases may be made from the foregoing appropriation under the "Government Printing Office", as provided for in the Printing Act approved January 12, 1895, and without reference to section 4 of the Act approved June 17, 1910 (U. S. C., title 41, sec. 7), concerning purchases for executive departments.

Total under Government Printing Office, annual appropriations, general fund:

Estimate 1936, **\$3,500,000**                      Appropriated 1935, **\$3,181,612**

SEC. 2. No part of the funds herein appropriated shall be used for the maintenance or care of private vehicles.

SEC. 3. In expending appropriations or portions of appropriations, contained in this Act, for the payment for personal services in the District of Columbia in accordance with the Classification Act of 1923, as amended, the average of the salaries of the total number of persons under any grade in the Botanic Garden, the Library of Congress, or the Government Printing Office, shall not at any time exceed the average of the compensation rates specified for the grade by such Act, as amended: *Provided*, That this restriction shall not apply (1) to grades 1, 2, 3, and 4 of the clerical-mechanical service, (2) to require the reduction in salary of any person whose compensation was fixed as of July 1, 1924, in accordance with the rules of section 6 of such Act, (3) to require the reduction in salary of any person who is transferred from one position to another position in the same or different grade in the same or a different bureau, office, or other appropriation unit, (4) to prevent the payment of a salary under any grade at a rate higher than the maximum rate of the grade when such higher rate is permitted by the Classification Act of 1923, as amended, and is specifically authorized by other law, or (5) to reduce the compensation of any person in a grade in which only one position is allocated.

Total, Legislative Establishment:

Estimate 1936, **\$19,577,670**                      Appropriated 1935, **\$18,295,831**

# EXECUTIVE OFFICE AND INDEPENDENT ESTABLISHMENTS EXCEPT VETERANS' ADMINISTRATION AND FARM CREDIT ADMINISTRATION

*Summary of estimates of appropriations for the fiscal year 1936, compared with appropriations for the fiscal year 1935*

[Farm Credit Administration statement follows the statement for the Department of Agriculture]

	Appropriations, 1935	Amount of 5- percent and other pay restorations, 1935 (exclusive of payments for this purpose from emergency appropriations)	Total, 1935, including pay restorations	Budget esti- mates, 1936, in- cluding restora- tion of remaining 5 percent of legislative re- duction in com- pensation	Increase (+) or decrease (-) compared with total, 1935		
					Total	Remaining 5-percent pay restoration	All other items
Executive Office, annual appropriations.....	\$442,050	\$12,162	\$454,212	\$437,232	-\$16,980	+\$12,162	-\$29,142
American Battle Monuments Commission, an- nual appropriations.....				199,059	+199,059	+2,984	+196,075
Aviation Commission, annual appropriations.....	75,000		75,000		-75,000		-75,000
Board of Tax Appeals, annual appropriations.....	502,116	23,922	526,038	540,000	+13,962	+23,895	-9,933
Chicago World's Fair Centennial Celebration Commission, annual appropriations.....	175,000		175,000		-175,000		-175,000
Civil Service Commission:							
Annual appropriations.....	1,856,816	87,285	1,944,101	2,095,000	+150,899	+99,100	+51,799
Civil Service and Canal Zone Retirement and Disability funds, annual appropriations.....	20,850,000		20,850,000	40,500,000	+19,650,000		+19,650,000
Total.....	22,706,816	87,285	22,794,101	42,595,000	+19,800,899	+99,100	+19,701,799
District of Columbia-Virginia Boundary Com- mission, annual appropriations.....	10,000		10,000		-10,000		-10,000
Emergency Relief and Public Works, annual ap- propriations.....	899,675,000		899,675,000		-899,675,000		-899,675,000
Employees Compensation Commission:							
Annual appropriations.....	365,510	19,925	385,435	469,000	+83,565	+23,050	+60,515
Employees' Compensation Fund:							
Annual appropriations.....	3,987,900	189,520	4,177,420	4,250,000	+72,580	+179,025	-106,445
Permanent appropriation (trust account).....	15,000		15,000	15,000			
Total.....	4,368,410	209,445	4,577,855	4,734,000	+156,145	+202,075	-45,930
Federal Communications Commission, annual appropriations.....	666,885	31,466	698,351	1,525,000	+826,649	+67,560	+759,089
Federal Home Loan Bank Board:							
Annual appropriations.....				264,043	+264,043	+18,111	+245,932
Permanent appropriations.....	317,420	28,287	345,707		-345,707		-345,707
Total.....	317,420	28,287	345,707	264,043	-81,664	+18,111	-99,775
Federal Power Commission:							
Annual appropriations.....	277,303	12,928	290,231	312,600	+22,369	+13,445	+8,924
Permanent appropriation.....	73,275		73,275	66,424	-6,851		-6,851
Total.....	350,578	12,928	363,506	379,024	+15,518	+13,445	+2,073
Federal Trade Commission, annual appropria- tions.....	1,772,730	72,444	1,845,174	1,403,309	-441,865	+58,716	-500,581
General Accounting Office, annual appropriations.....	4,461,920	230,282	4,692,202	4,970,600	+278,398	+236,283	+42,115
Interstate Commerce Commission, annual approp- riations.....	5,430,970	274,434	5,705,404	5,850,656	+145,252	+244,104	-98,852
Loans and relief in stricken agricultural areas, annual appropriations.....	525,000,000		525,000,000		-525,000,000		-525,000,000
National Advisory Committee for Aeronautics, annual appropriations.....	726,492	33,175	759,667	839,500	+79,833	+33,208	+46,625
National Archives, annual appropriations.....	50,000		50,000		-50,000		-50,000
National Mediation Board, annual appropriations.....	125,564	5,111	130,675	346,450	+215,775	+10,839	+204,936
Payments to officers and employees of the United States in foreign countries due to appreciation of foreign currencies, annual appropriations.....	7,438,000		7,438,000	3,904,824	-3,533,176		-3,533,176
Railroad Retirement Board, <sup>1</sup> permanent approp- riation (trust account).....							
Securities and Exchange Commission, annual appropriations.....	300,000	13,500	313,500	2,370,000	+2,056,500	+98,646	+1,957,854

<sup>1</sup> This agency is financed by contributions from the railroads and so far \$140,000 has been received from this source.

## Summary of estimates of appropriations for the fiscal year 1936, compared with appropriations for the fiscal year 1935—Continued

	Appropriations, 1935	Amount of 5- percent and other pay restorations, 1935 (exclusive of payments for this purpose from emergency appropriations)	Total, 1935, including pay restorations	Budget esti- mates, 1936, in- cluding restora- tion of remaining 5 percent of legislative re- duction in com- pensation	Decrease (—) or increase (+) compared with total, 1935		
					Total	Remaining 5-percent pay restoration	All other items
Smithsonian Institution:							
Annual appropriations.....	\$882,024	\$41,004	\$923,028	\$950,189	+\$27,161	+\$41,004	—\$13,843
Permanent appropriations.....	60,000		60,000	60,000			
Total.....	942,024	41,004	983,028	1,010,189	+27,161	+41,004	—13,843
Tariff Commission, annual appropriations.....	840,898	49,065	889,963	970,000	+80,037	+43,365	+36,672
Emergency relief.....				4,000,000,000	+4,000,000,000		+4,000,000,000
General public works.....				300,000,000	+300,000,000		+300,000,000
Grand total, annual.....	1,475,912,178	1,096,228	1,477,008,401	4,372,197,462	+2,895,189,061	+1,205,497	+2,893,983,564
Grand total, permanent.....	450,695	28,287	478,982	126,424	—352,558		—352,558
Grand total, trust accounts.....	15,000		15,000	15,000			
Grand total, Executive Office and Inde- pendent Establishments, except Veterans' Administration and Farm Credit Admin- istration.....	1,476,377,873	1,124,510	1,477,502,383	4,372,338,886	+2,894,836,503	+1,205,497	+2,893,631,006

## EXPLANATORY SYNOPSIS

## EXECUTIVE OFFICE

The estimates for the Executive Office provide for the salaries of the President, the Vice President, and the President's office force, miscellaneous office expenses, printing and binding, traveling expenses, and maintenance of the Executive Mansion and grounds.

The Budget estimate for 1936 (which includes salaries on a 100-percent basis with all pay cuts restored) is \$16,980 less than the total appropriation for 1935 (which included salaries on a 95-percent basis). If it were not for the anticipated increase of \$12,162 for the 5-percent restoration in the compensation of employees, the net decrease would have been \$29,142.

## AMERICAN BATTLE MONUMENTS COMMISSION

The Commission, originally established by an act of Congress approved March 4, 1923, is charged under Executive Orders No. 6614 and No. 6690, dated February 26, 1934, and April 25, 1934, respectively, with the administration, including maintenance and upkeep, of the American military cemeteries, memorial chapels, and battle monuments which have been established in Europe in connection with the participation of the United States in the World War. There are 6 cemeteries, each with a memorial chapel, located in France, 1 just outside of Paris and the other 5 on the sites of the principal battlefields. One cemetery and memorial chapel is located in Belgium and one in England. These 8 military cemeteries embrace some 30,000 graves. There are also 8 battle monuments in France, 2 in Belgium, and 1 at Gibraltar.

The estimate of \$199,059 provides only for the administration, maintenance, and upkeep of the properties. It is expected that construction work will be completed in the fiscal year 1935. The work of the Commission was financed during 1935 by funds transferred from the War Department and unexpended balances carried over from the previous fiscal year.

## BOARD OF TAX APPEALS

The Board hears appeals of taxpayers from decisions by the Commissioner of Internal Revenue in cases involving income, excess profits, and estate taxes. It is com-

posed of 16 members, each member having the authority to hear cases assigned to him. The Board functions in the manner of a court. Its decisions are reviewable by the United States Circuit Court of Appeals and the Court of Appeals of the District of Columbia on petitions for review. From these courts appeals may be taken to the United States Supreme Court on writs of certiorari. Aside from the final 5-percent salary restoration, there is a net decrease of \$9,933 in this item.

## CIVIL SERVICE COMMISSION

The Commission prepares for and holds competitive examinations, and rates and certifies eligibles for approximately 1,700 different kinds of positions in the classified civil service comprising more than 460,000 positions. It maintains service records of permanent employees in the Federal classified service, and also of employees in other branches of the Government who are subject to the Retirement Act. It administers the Retirement Act, including the adjudication of claims for refunds and annuities and the maintenance of the Civil Service and Canal Zone Retirement and Disability Funds. It also carries out the provisions of the Classification Act, under which it ascertains the duties and responsibilities of positions within the scope of the act, allocates positions to appropriate salary grades, and prepares class specifications and standards for the guidance of appointing officers.

Exclusive of the final 5-percent restoration in salaries, the increase in the annual appropriation of \$51,799 is made for the purposes of providing for the quinquennial evaluation of the two retirement funds and for new equipment.

The increases in the Government's contributions to the Civil Service Retirement and Disability Fund and the Canal Zone Retirement and Disability Fund of \$19,150,000 and \$500,000, respectively, are made to enable the Government to approximate more closely its annual obligations with respect to these funds. It is quite likely that further additional contributions will be required in future years after the 1935 findings of the board of actuaries are published.

## EMPLOYEES' COMPENSATION COMMISSION

The act of Congress creating the Employees' Compensation Commission assures compensation, including reasonable medical and hospital treatment, to all civil employees of the Federal Government, employees of the District of Columbia except firemen and policemen, and officers and enlisted men of the Naval Reserve on authorized training duty in time of peace, who sustain personal injuries in performance of their duties.

In addition, Congress has by law designated the Commission to pass on all compensation claims of employees of the Civil Works Administration and enrollees of the Civilian Conservation Corps.

The Commission also administers the Longshoremen's and Harbor Workers' Compensation Act, which is for the protection of all employees engaged in maritime employment on navigable waters of the United States, who sustain injuries in line of duty, and for the benefit of their dependents in case of death. Under this act the employer bears all compensation and death benefit costs, the Commission bearing only the administrative costs.

The increase of \$60,515 in salaries and expenses includes \$20,320 which comprises unobligated funds available in 1935 and projected into 1936 and \$40,195 additional for salaries and expenses to provide for increased claims actively arising out of expanded regular departmental activities financed by emergency funds.

The decrease of \$106,445 in the employees' compensation fund is made to reduce to a minimum the unobligated balances reported in prior years.

## FEDERAL COMMUNICATIONS COMMISSION

The Communications Act of 1934 abolished the Federal Radio Commission and created in its stead the Federal Communications Commission. To this new Commission have been transferred not only the former duties imposed by the Radio Act of 1927, as amended, but also the duty of regulating telephone, telegraph, cable, and all other forms of electrical communication. These duties had previously been vested in several agencies, namely, the Interstate Commerce Commission, the Post Office Department, and the State Department.

The Commission is charged with the effective regulation of the industry and must investigate all interstate rates, prescribe uniform systems of accounts, and hear and determine all complaints. It must also receive, file, and examine all schedules of charges filed by the carriers, pass upon the public convenience and necessity of any proposed extensions of lines by telephone or telegraph carriers as well as the extension of radio-communication facilities, pass upon all applications for interlocking directorates between the various carriers, cooperate with the State commissions in harmonizing the Federal with the State forms of common-carrier accounting regulations, issue rules and regulations covering the use of franks, and make a valuation of all property of all the carriers.

The Commission is also charged with making certain specified investigations in the communication field, which include (1) the interrelationship between telephone and telegraph communication companies and their manufacturing subsidiaries; (2) the competition between various phases of communications; (3) new uses of communications; (4) allotment of radio broadcast facilities for educational, religious, charitable, labor organizations, and other nonprofit organizations; and (5) depreciation accounting.

The increase of \$759,089 provides for additional salaries and expenses, and printing and binding necessary to the performance of new regulative functions respecting interstate telephones, telegraphs, and submarine cables. The Commission was authorized by Congress to use in the fiscal year 1935 the sum of \$666,885 transferred from the Radio Commission. The allowance of \$1,525,000 is based on the needs of the Commission for the fiscal year 1936.

## FEDERAL HOME LOAN BANK BOARD

The Federal Home Loan Bank Board supervises and directs the operations of the Federal home-loan banks, 12 in number, as provided in the Federal Home Loan Bank Act, and causes studies to be made of home financing in the United States. The Federal home-loan bank system provides a permanent reservoir of credit (comparable with the Federal Reserve System) for eligible institutions as set forth in the act, such as building and loan associations, savings and loan associations, cooperative banks, home-stead associations, insurance companies, and savings banks, which institutions, however, must come within the requirements of the act.

Under authority of the Home Owners' Loan Act of 1933, approved June 13, 1933, the Federal Home Loan Bank Board has created the Home Owners' Loan Corporation, with the members of the Board serving as the board of directors of the Corporation, and by section 5 (a) of the same act the Board has provided for the organization, incorporation, examination, operation, and regulation of Federal savings and loan associations.

The operating expenses of the Federal Home Loan Bank Board are paid from semiannual assessments on Federal home-loan banks.

There is a net decrease of \$99,775 in this item due to tapering off of Federal Savings and Loan promotion activities.

## FEDERAL POWER COMMISSION

The Commission has general administrative control over the power sites on navigable waters, public lands, and reservations of the United States, and over the location, design, construction, maintenance, and operation of power projects upon such sites. It also has administrative control of the maintenance of a system of accounting for determining net investment in licensed power projects, and exercises limited jurisdiction over rates, service, and securities of licensees. It levies annual charges for reimbursement to the United States for the cost of administration of the Federal Water Power Act and for the use of United States property, including lands, dams, etc., and it makes general investigation of power resources and their relation to interstate and foreign commerce, and publishes reports relating thereto.

Aside from the final 5-percent salary restoration, there is an increase in salaries and expenses of \$7,424 to permit essential work to be brought current and an increase of \$1,500 in printing and binding to provide for the issuance of the revised rules and regulations and certain additional printing of records.

The decrease of \$6,851 in the permanent appropriation is made because of an estimated available balance of \$8,337 at the close of the fiscal year 1935.

## FEDERAL TRADE COMMISSION

Under the law it is the duty of the Commission to prevent unfair methods of competition in interstate commerce and the export trade of the United States. Upon

request of the President, Congress, the Attorney General, or on its own initiative, the Commission investigates alleged violations of the antitrust laws. It submits to Congress when requested factual reports in respect to corporations engaged in interstate commerce. The Commission investigates trade conditions in foreign countries, and administers the Export Trade Act, which exempts associations of American corporations engaged solely in export trade from the provisions of the antitrust laws. It also administers the Clayton Act relating to unlawful price discriminations, to tying and exclusive leases and sales, and to corporate-stock acquisitions and interlocking directorates.

The decrease of \$500,581 is due to the transfer of the Securities Division to the new Securities and Exchange Commission and the contemplated completion of certain special investigations during the fiscal year 1935.

#### GENERAL ACCOUNTING OFFICE

The Comptroller General of the United States is charged by law, independently of the executive departments, with the settlement and adjustment of all claims and demands for or against the Government of the United States and all accounts in which the Government of the United States is concerned either as a debtor or creditor.

The increase of \$42,115 is allowed to provide for the rental of additional space required to house expanded activities in connection with auditing the accounts of emergency agencies.

#### INTERSTATE COMMERCE COMMISSION

The Interstate Commerce Commission has jurisdiction over all common carriers engaged in the interstate transportation of passengers or property, wholly by railroad, or partly by railroad and partly by water under certain conditions; pipe lines for certain commodities; express- and sleeping-car companies, and certain other facilities used in the interstate transportation of persons and property. It enforces the provisions of the Interstate Commerce Act, which requires all rates to be just and reasonable, and prohibits unjust discrimination and undue or unreasonable preference, or advantage in transportation rates or facilities. It enforces the safety-appliance acts, requiring railroad cars and locomotives to be equipped with certain named appliances, to insure the safety of employees, and the safe operation of trains; the Locomotive Inspection Act requiring railroad companies to equip their locomotives with safe and suitable boilers and appurtenances thereto and applying with equal force to the tender and its appurtenances. It also enforces other acts intended to insure the safety of employees and the safe transportation of passengers and property by railroad.

Aside from the final 5-percent salary restoration, there is a net decrease of \$98,852 in the amount for the maintenance of this Commission.

#### NATIONAL ADVISORY COMMITTEE FOR AERONAUTICS

The Committee supervises, directs, and coordinates the scientific study of the problems of aviation, both civil and military, and prevents duplication of effort in this field. It operates at Langley Field, Va., an aeronautical research laboratory and conducts fundamental research work for War, Navy, and Commerce Depart-

ments to improve performance, efficiency, and safety of aircraft for all purposes.

The increase of \$46,625 is to provide for additional power with which to operate the new 500-mile wind tunnel and additional test models.

#### NATIONAL MEDIATION BOARD

The Board, in addition to carrying on its own functions, is closely related to the new National Railroad Adjustment Board and also to the arbitration boards and the emergency boards which are appointed when necessity requires. The Board also cares for their fiscal requirements.

When a controversy coming within the provisions of the Railway Labor Act arises between a carrier and its employees one party or both may request the appropriate division of the National Railroad Adjustment Board to mediate the dispute. Upon failure of such division to agree upon an award, a neutral referee shall be selected to end the deadlock. If the division fails to select one in 10 days, the National Mediation Board is required to select within 10 days of notification the required neutral referee. Whenever a party to a dispute concerning pay, rules, working conditions, or matters not referable to or adjusted by the National Railroad Adjustment Board so desires, it may request the National Mediation Board to undertake an adjustment of the difficulty, or the Board may tender its services. Should the Board fail to bring about an adjustment through mediation, it becomes its duty to try to persuade carriers and employees to submit their differences to a board of arbitration. One member of such a board is selected by the interested employees, one by the carrier, and the third—a neutral member—by the two other members. In the event a board is not selected, the National Mediation Board may name two members, the third member to be selected in the same manner as a third member is selected for a board of arbitration. Should the dispute still remain unadjusted, and in the opinion of the National Mediation Board threatens substantially to interrupt interstate commerce, it becomes the duty of the Board to notify the President of the situation, who may in his discretion create an "emergency board" to investigate and report to him the facts respecting the dispute.

The increase of \$204,936 is to provide for increased activities due principally to the establishment by law of an additional mediation agency in Chicago, Ill., viz: The National Railroad Adjustment Board.

#### PAYMENTS TO OFFICERS AND EMPLOYEES OF THE UNITED STATES IN FOREIGN COUNTRIES DUE TO APPRECIATION OF FOREIGN CURRENCIES

Pursuant to the authorization contained in the act entitled "An act to authorize annual appropriations to meet losses sustained by officers and employees of the United States in foreign countries due to appreciation of foreign currencies in their relation to the American dollar, and for other purposes", approved March 26, 1934, an amount of \$7,438,000 was appropriated for the payment of such losses from July 16, 1933 to June 30, 1935. The average rates of exchange covering the period of 3 years prior to April 1, 1933 were used in determining the basic rates on which the losses were to be computed, and these rates were prescribed by Executive Order No. 6657-A of March 27, 1934. The estimate of \$3,904,824 to meet losses sustained during the fiscal year 1936 is



computed on the average rates of exchange for the period of 5 years prior to April 1, 1933, and results in a decrease of \$3,533,176.

#### SECURITIES AND EXCHANGE COMMISSION

The Securities and Exchange Commission was created pursuant to section 4 of the Securities Exchange Act of 1934. This Commission is charged with the responsibility of carrying out the provisions of the Securities Exchange Act of 1934 and the Securities Act of 1933.

The functions of the Commission are (1) to provide for the regulation of securities exchanges and of over-the-counter markets which use means or instruments of interstate or foreign commerce or the mails; (2) to prevent inequitable and unfair practices on such exchanges and markets; (3) to provide fair disclosure of the character of securities sold in interstate or foreign commerce or through the mails, and to prevent frauds in the sale thereof; (4) to prescribe rules and regulations which will regulate national security exchanges, security issues, brokers, dealers, and others; (5) to make investigations of the operations and practices on registered exchanges, and the conduct of members and member firms; (6) to investigate suspected manipulative operations in connection with any security either on a registered exchange or in over-the-counter markets; (7) to audit the books and records of brokerage houses suspected of insolvency, to determine whether customers' accounts are protected; (8) to examine and act upon applications for registration and for exemption by organized security exchanges; (9) to supervise the distribution of securities not registered on any registered exchange; i. e., in over-the-counter markets; (10) to examine and act upon security registration statements and accompanying reports, documents, prospectuses, etc.; (11) to assemble and maintain economic, industrial and other statistics of a miscellaneous nature for use in the regulation of markets for securities of the different industries and for the development of trends, and indexes relating to the capital market and the stock exchanges; (12) to regulate and supervise the solicitation of proxies; (13) to prescribe the form for and examine the statements of holdings of officers, directors and large stockholders of issuers of securities; (14) to provide for the legal endorsement of the Securities Exchange Act of 1934 and the Securities Act of 1933 and to initiate and cooperate with the Department of Justice in the conduct of all prosecu-

tions thereunder; and (15) to perform related functions as prescribed by existing legislation or by rules and regulations of the Commission.

This is a new Commission for which Congress initially appropriated \$300,000 on June 19, 1934. Congress contemplated this total, together with the amount required to finance the Securities Division transferred from the Federal Trade Commission, would be sufficient to run the Commission until it met in January 1935, when it could provide for the future operations of the Commission. For the fiscal year 1936 the Commission is allowed \$2,340,000 for salaries and expenses and \$30,000 for printing and binding.

#### SMITHSONIAN INSTITUTION

The Smithsonian Institution was created by act of Congress in 1846 under the terms of the will of James Smithson, an Englishman, who in 1826 bequeathed his fortune to the United States to found, at Washington, under the name of the "Smithsonian Institution", an establishment for the "increase and diffusion of knowledge among men." Aside from the final 5-percent salary restoration, there is a net decrease of \$13,824 in the aggregate.

#### TARIFF COMMISSION

The Commission is the advisory and investigational agency of Congress, of the President, and of the executive departments and other governmental agencies, in matters pertaining to the tariff and related economic problems. It deals with unfair practices in the importation and sale of foreign merchandise; investigates and reports to the President, specifying such changes in the rates of existing duties as are found necessary to equalize cost of production at home and abroad; and observes and reports upon discriminations against the foreign trade of the United States. The increase of \$36,672 is due to projecting in 1936 a portion of the 1934 unexpended balance made available in 1935 in order to continue additional activities relative to the negotiation of reciprocal trade treaties.

#### EMERGENCY RELIEF

#### GENERAL PUBLIC WORKS

The explanation of these two items is contained in the Budget message.

**EXECUTIVE OFFICE AND INDEPENDENT ESTABLISHMENTS EXCEPT VETERANS' ADMINISTRATION AND FARM CREDIT ADMINISTRATION**

**ESTIMATES OF APPROPRIATIONS**

**EXECUTIVE OFFICE**

COMPENSATION OF THE PRESIDENT AND VICE PRESIDENT

*Salary of the President—*

For compensation of the President of the United States, \$75,000 (*U. S. C., title 3, sec. 42; act Mar. 28, 1934, 48 Stat., p. 509*).

Estimate 1936, **\$75,000**                      Appropriated 1935, **\$75,000**

*Salary of the Vice President—*

For compensation of the Vice President of the United States, [\$13,500] \$15,000 (*U. S. C., title 3, sec. 44; act Mar. 28, 1934, 48 Stat., p. 509*).

Estimate 1936, **\$15,000**                      Appropriated 1935, **\$13,500**

OFFICE OF THE PRESIDENT

*Salaries, Executive Office—*

Salaries: For personal services in the office of the President, including the Secretary to the President, and two assistant secretaries to the President at \$9,500 each; [\$113,188] \$125,884: *Provided*, That employees of the executive departments and other establishments of the executive branch of the Government may be detailed from time to time to the office of the President of the United States for such temporary assistance as may be deemed necessary (*U. S. C., title 3, sec. 45; act Mar. 28, 1934, 48 Stat., p. 509*).

Estimate 1936, **\$125,884**                      Appropriated 1935, **\$113,188**

By objects	Obligations					
	Estimate, 1936		Estimate, 1935		Actual, 1934	
	Posi- tions	Av. salary	Posi- tions	Av. salary	Posi- tions	Av. salary
<b>PERSONAL SERVICES, DEPARTMENTAL</b>						
<b>Clerical, administrative, and fiscal service:</b>						
Grade 16. Secretary.....	1	\$10,000	1	\$10,000	1	\$10,000
Assistant secretary.....	2	9,500	2	9,500	2	9,500
Grade 14. Executive officer.....	2	7,000	2	7,000	2	7,000
Grade 13. Chief administrative officer.....	1	5,600	1	5,600	1	5,600
Grade 11. Senior administrative officer.....	1	4,000	1	4,000	1	4,000
Grade 10. Senior administrative officer.....	1	4,000	1	4,000	1	4,000
Grade 9. Administrative officer.....	6	3,267	6	3,267	6	3,267
Grade 8. Administrative assistant.....	2	3,100	2	3,100	2	3,100
Grade 7. Junior administrative assistant.....	7	2,786	7	2,786	6	2,817
Grade 6. Principal clerk.....	2	2,500	2	2,500	2	2,500
Grade 5. Clerk.....	1	2,000	1	2,000	1	2,000
Grade 4. Clerk.....	1	1,920	1	1,920	1	1,920
Grade 3. Assistant clerk.....	2	1,740	2	1,740	1	1,860
<b>Custodial service:</b>						
Grade 6. Supervisor.....	1	1,800	1	1,800	1	1,800
Grade 5. Messenger and doorkeeper.....	3	1,540	3	1,540	2	1,560
Grade 4. Messenger.....	1	1,440	1	1,440	2	1,440
Grade 3. Messenger.....	1	1,380	1	1,380	2	1,380
Grade 2. Laborer.....	2	1,170	2	1,170	2	1,170
<b>Total permanent, departmental.....</b>	<b>37</b>	<b>125,884</b>	<b>37</b>	<b>125,884</b>	<b>37</b>	<b>122,984</b>
Deduct lapses and administrative fur- loughs.....				6,402		1,734
<b>Net permanent, departmental.....</b>		<b>125,884</b>		<b>119,482</b>		<b>121,250</b>
Deduct legislative reductions.....				6,294		15,250
<b>Total estimate or appropriation.....</b>		<b>125,884</b>		<b>113,188</b>		<b>106,000</b>

*Contingent Expenses, Executive Office—*

Contingent expenses: For contingent expenses of the Executive Office, including stationery, record books, telegrams, telephones, books for library, furniture and carpets for offices, automobiles, expenses of garage, including labor, special services, and miscellaneous items, to be expended in the discretion of the President,

**[\$38,452]** \$50,350, of which amount \$5,000 shall be immediately available (*act Mar. 28, 1934, 48 Stat., p. 509*).

Estimate 1936, **\$50,350**                      Appropriated 1935, **\$38,452**

By objects	Obligations					
	Estimate, 1936		Estimate, 1935		Actual, 1934	
	Posi- tions	Av. salary	Posi- tions	Av. salary	Posi- tions	Av. salary
<b>PERSONAL SERVICES</b>						
<b>Unclassified service.</b>						
Superintendent.....	1	\$2,520	1	\$2,520	1	\$2,520
Chauffeur.....	3	2,334	3	2,334	3	2,334
Assistant chauffeur.....	1	1,760	1	1,760	1	1,760
Footman.....	1	1,560	1	1,560	1	1,560
Washer.....	2	1,320	2	1,320	2	1,320
<b>Total permanent.....</b>	<b>8</b>	<b>15,480</b>	<b>8</b>	<b>15,480</b>	<b>8</b>	<b>15,480</b>
Temporary employees.....						64
<b>All personal services.....</b>		<b>15,480</b>		<b>15,480</b>		<b>15,546</b>
Deduct legislative reduction.....				774		2,009
<b>01 Personal services (net).....</b>		<b>15,480</b>		<b>14,706</b>		<b>13,537</b>
<b>OTHER OBLIGATIONS</b>						
02 Supplies and materials.....		13,000		9,226		5,160
05 Communication service.....		13,000		11,800		11,241
13 Special and miscellaneous expenses.....		320		220		169
30 Equipment.....		8,550		2,500		3,614
<b>Total other obligations.....</b>		<b>34,870</b>		<b>23,746</b>		<b>20,184</b>
<b>Net total obligations.....</b>		<b>50,350</b>		<b>38,452</b>		<b>33,721</b>
Estimated savings.....						12
<b>Total estimate or appropriation.....</b>		<b>50,350</b>		<b>38,452</b>		<b>33,733</b>

*Printing and Binding, Executive Office—*

For printing and binding, \$2,700 (*U. S. C., title 31, sec. 588; act Mar. 28, 1934, 48 Stat., p. 509*).

Estimate 1936, **\$2,700**                      Appropriated 1935, **\$2,700**

By objects	Obligations		
	Estimate, 1936	Estimate, 1935	Actual, 1934
02 Letterheads and envelopes.....	\$1,000	\$700	\$819
08 Speeches and documents.....	1,470	1,770	889
08 Binding.....	75	75	11
08 Miscellaneous printing.....	155	155	216
<b>Total obligations.....</b>	<b>2,700</b>	<b>2,700</b>	<b>1,935</b>
Estimated savings.....			65
<b>Total estimate or appropriation.....</b>	<b>2,700</b>	<b>2,700</b>	<b>2,000</b>

*Traveling Expenses of the President—*

Traveling expenses: For traveling and official entertainment expenses of the President of the United States, to be expended in his discretion and accounted for on his certificate solely, \$25,000 (*U. S. C., title 3, sec. 43; act Mar. 28, 1934, 48 Stat., p. 509*).

Estimate 1936, **\$25,000**                      Appropriated 1935, **\$25,000**

Total, Executive Office proper, annual appropriations,  
general fund:

Estimate 1936, **\$293,934**                      Appropriated 1935, **\$267,840**

**Maintenance, Executive Mansion and Grounds—**

For the care, maintenance, repair and alteration, refurbishing, improvement, heating, and lighting, including electric power and fixtures of the Executive Mansion, the Executive Mansion greenhouses, including reconstruction, and the Executive Mansion grounds, and traveling expenses, to be expended as the President may determine, notwithstanding the provisions of any other Act, **[\$174,210, to be immediately available, of which \$50,000 shall be available until expended] \$143,298 (U. S. C., title 40, sec. 2; act Mar. 28, 1934, 48 Stat. p. 509).**

Estimate 1936, **\$143,298**

Appropriated 1935, **\$174,210**

By objects	Obligations					
	Estimate, 1936		Estimate, 1935		Actual, 1934	
	Posi- tions	Av. salary	Posi- tions	Av. salary	Posi- tions	Av. salary
<b>PERSONAL SERVICES, FIELD</b>						
Clerical, administrative, and fiscal service:						
Grade 5. Administrative assistant.....	1	\$2,000	1	\$2,000	1	\$1,740
Grade 3. Assistant clerk.....						
Grade 2. Receiving clerk and accountant.....	1	1,500	1	1,500	1	1,500
Subprofessional service:						
Grade 6. Senior foreman gardener.....	2	2,200	2	2,200	2	2,300
Grade 4. Foreman gardener.....	2	1,680	2	1,680	2	1,680
Grade 3. Gardener.....	3	1,440	3	1,440	3	1,440
Custodial service:						
Grade 9. Assistant mechanical superin- tendent.....	1	2,400	1	2,400	1	2,400
Grade 7. Senior mechanic.....	1	1,860	1	1,860	1	1,860
Grade 6. Mechanic.....	4	1,785	4	1,785	4	1,785
Grade 5. Junior mechanic.....	3	1,500	3	1,500	3	1,500
Cook.....	1	1,620	1	1,620	1	1,620
Housekeeper.....	1	1,500	1	1,500	1	1,500
Butler.....	3	1,362	3	1,362	3	1,362
Grade 4. Undermechanic.....	2	1,380	2	1,380	2	1,380
Footmen.....	3	1,300	3	1,300	3	1,300
Valet.....	1	1,340	1	1,340	1	1,340
Cook.....	1	1,320	1	1,320	1	1,320
Pantryman.....	1	1,330	1	1,330	1	1,330
Grade 3. Chauffeur.....	1	1,200	1	1,200	1	1,200
Doorman.....	1	1,260	1	1,260	1	1,260
Senior laborer.....	2	1,230	2	1,230	2	1,230
Butler.....	1	1,180	1	1,180	1	1,180
Houseman.....	5	1,100	5	1,100	5	1,100
Grade 2. Cook.....	1	1,080	1	1,080	1	1,080
Kitchen helper.....	2	1,050	2	1,050	2	1,050
Laborer.....	9	1,130	9	1,130	9	1,130
Maid.....	5	960	5	960	5	960
Total permanent, field.....	58	79,086	58	79,086	58	79,026
Deduct lapses and administrative furloughs.....						38
Net permanent, field.....		79,086		79,086		78,988
Temporary employees, field.....		7,800		7,800		9,435
All personal services, field.....		86,886		86,886		88,423
Deduct legislative reductions.....				4,344		11,385
01 Personal services (net).....		86,886		82,542		77,038
<b>OTHER OBLIGATIONS</b>						
02 Supplies and materials.....		14,423		14,423		14,347
05 Communication service.....		20		20		20
06 Travel expenses.....		150		150		15
07 Transportation of things.....		150		150		206
08 Printing, binding, and photographing.....		50		50		7
10 Furnishing of heat, power (electric), light.....		10,422		22		22
12 Repairs and alterations.....		16,844		40,844		13,025
13 Special and miscellaneous current ex- penses.....		5,700		5,700		5,637
30 Equipment.....		8,653		27,653		9,683
32 Structural and nonstructural improve- ments.....				7,000		
Total other obligations.....		56,412		96,012		42,962
Net total obligations.....		143,298		178,554		120,000
Less pay restoration provided by sec. 21 (e) act Mar. 28, 1934.....				-4,344		
Total estimate or appropriation.....		143,298		174,210		120,000
<b>BY ACTIVITIES OR PROJECTS</b>						
1. Personnel:						
a. Regular employees, Executive Mansion and grounds.....		\$64,680		\$58,251		\$57,089
b. Temporary employees.....		7,800		7,390		8,211
c. Greenhouse employees.....		14,406		12,557		11,738
Total personal services.....		86,886		78,198		77,038
2. Greenhouse supplies and materials.....		4,225		4,225		5,208
3. Greenhouse repairs.....		1,000		1,000		
4. Fixed charges:						
a. Fuel.....		4,000		4,000		3,919
b. Communications.....		20		20		20
c. Gas.....		712		712		712
d. Electricity.....		10,422		22		22
e. Laundry.....		4,736		4,736		4,736
5. Repairs to furniture, furnishings, equip- ment, and buildings.....		16,844		40,844		13,025
6. Equipment.....		8,653		27,653		9,683
7. Miscellaneous purchases and work in the mansion.....		5,800		5,800		5,637
8. Landscaping, horticulture, etc.....				7,000		
9. Amount required for salary restoration.....				4,344		
Total.....		143,298		178,554		120,000

**Expenses, National Banking Emergency, Act March 9, 1933—**

By objects	Obligations		
	Estimate, 1936	Estimate, 1935	Actual, 1934
<b>Executive Office allotment</b>			
<b>PERSONAL SERVICES</b>			
Personal services.....		\$13,540	\$13,540
Deduct legislative reductions.....		677	1,749
01 Personal services (net).....		12,863	11,791
<b>OTHER OBLIGATIONS</b>			
02 Supplies and materials.....		3,000	4,298
05 Communication service.....		1,000	1,520
06 Travel expense.....		100	
30 Equipment.....		900	1,121
Total other obligations.....		5,000	6,939
Grand total obligations.....		17,863	18,730
1933 allotment obligated in 1934 and 1935.....		-23,670	-20,479
Estimated savings and unobligated bal- ance.....		5,507	1,749
Total estimate or appropriation.....			

Total, Executive Office, **[\$442,050] \$437,232.**

Annual appropriations, general fund:

Estimate 1936, **\$437,232**

Appropriated 1935, **\$442,050**

**AMERICAN BATTLE MONUMENTS COMMISSION**

**American Battle Monuments Commission—**

【The appropriations heretofore made for the American Battle Monuments Commission are hereby increased in an amount sufficient to cover all losses which have been or may hereafter be incurred by the Commission due to the fluctuation of the Franco-American exchange below the rate of 25.30 francs to \$1.】 For every expenditure requisite for or incident to the work of the American Battle Monuments Commission authorized by the Act of March 4, 1923 (U. S. C., title 36, secs. 121-133), and by Executive Order No. 6614 of February 26, 1934, including the acquisition of land or interest in land in foreign countries for carrying out the purposes of said Act and Executive order without submission to the Attorney General of the United States under the provisions of section 355 of the Revised Statutes (U. S. C., title 34, sec. 520; title 40, sec. 255); employment of personal services in the District of Columbia and elsewhere; travel expenses; rent of office space in foreign countries; the maintenance, repair and operation of motor-propelled passenger-carrying vehicles which may be furnished to the Commission by other departments of the Government or acquired by purchase; the purchase of one motor-propelled passenger-carrying vehicle at a cost not exceeding \$2,400.00; printing, engraving, lithographing, photographing, and typewriting, including the publication of information concerning the American activities, battlefields, memorials, and cemeteries in Europe; the purchase of maps, text-books, newspapers and periodicals, \$199,059: Provided, That notwithstanding the requirements of existing laws or regulations, and under such terms and conditions as the Commission may in its discretion deem necessary and proper, the Commission may contract for work in Europe and engage by contract or otherwise, the services of architects, firms of architects and other technical and professional personnel: Provided, further, That the Commission may purchase supplies and materials without regard to section 3709 of the Revised Statutes (U. S. C., title 41, sec. 5) when the aggregate amount involved does not exceed \$500: Provided further, That when traveling on business of the Commission officers of the Army serving as members or as Secretary of the Commission may be reimbursed for expenses as provided for civilian members of the Commission: Provided further, that the Commission may delegate to its chairman, secretary or officials in charge of either its Washington or Paris offices, under such terms and conditions as it may prescribe, such of its authority as it may deem necessary and proper (U. S. C., title 34, sec. 520; title 36, secs. 121-133; title 40, sec. 255; act Mar. 28, 1934, 48 Stat., p. 510; Executive Order No. 6614, Feb. 26, 1934; Executive Order No. 6690, Apr. 25, 1934).

Estimate 1936, **\$199,059**

NOTE.—All functions of administration pertaining to national cemeteries and memorials in Europe were transferred from the War Department to the American Battle Monuments Commission on May 21, 1934, by Executive Orders Nos. 6614 and 6690, dated, respectively, Feb. 26 and Apr. 25, 1934.

American Battle Monuments Commission—Continued.

By objects	Obligations <sup>1</sup>					
	Estimate, 1936		Estimate, 1935		Actual, 1934	
	Posi- tions	Av. salary	Posi- tions	Av. salary	Posi- tions	Av. salary
<b>PERSONAL SERVICES, DEPARTMENTAL</b>						
Clerical, administrative, and fiscal service:						
Grade 11. Executive assistant.....	1	\$4,200	1	\$4,200	1	\$4,200
Grade 7. Chief clerk.....			1	2,600	1	2,600
Grade 4. Clerk.....	1	1,920	1	1,920	1	1,920
Grade 2. Junior clerk-stenographer.....	2	1,650	2	1,650	2	1,650
Custodial service:						
Grade 4. Messenger.....	1	1,440	1	1,440	1	1,440
Total permanent, departmental.....	5	10,860	6	13,460	6	13,460
Deduct lapses and administrative furloughs.....						1,632
Net permanent, departmental.....		10,860		13,460		11,808
<b>PERSONAL SERVICES, FIELD</b>						
Clerical, administrative, and fiscal service:						
Grade 7. Chief clerk.....	1	2,600	1	2,600	1	2,600
Grade 5. Clerk.....			1	2,300	1	2,300
Grade 4. Account clerk.....	1	1,560	1	1,560	1	1,560
Grade 3. Clerk.....	1	1,620	1	1,620	2	1,650
Grade 2. Clerk.....	1	1,500	2	1,500	2	1,500
Grade 1. File clerk.....					1	960
Subprofessional service:						
Grade 6. Construction expert.....	1	1,800	1	1,800	1	1,800
Grade 5. Letter cutter.....					2	1,800
Grade 4. Photographer-draftsman.....	1	1,800	1	1,800	1	1,800
Grade 2. Chauffeur-mechanic.....	3	1,280	3	1,280	4	1,260
Planting expert.....	1	1,260	1	1,260	1	1,260
Custodial service:						
Grade 7. Superintendent.....	1	2,100	1	2,100	1	2,100
Assistant superintendent.....	1	2,040	1	2,040		
Grade 5. Superintendent.....	5	1,800	2	1,800	4	1,800
Clerk of works.....					1	1,800
Grade 4. Superintendent.....	5	1,356	6	1,570	5	1,548
Assistant superintendent.....	4	1,500	3	1,500		
Assistant caretaker.....					1	1,320
Grade 2. Superintendent.....	1	1,080	1	1,080		
Assistant caretaker.....	4	1,065	4	1,065	1	1,020
Hostess.....	0.5	600	0.5	600	0.5	600
Grade 1. Laborer.....	1	900	1	900	3	900
Charwoman.....					1	240
Total permanent field dollar employees.....	32.5	48,740	30.5	45,980	34.5	51,940
Deduct lapses.....		3,400		3,370		3,598
Net field dollar employees.....		45,340		42,610		48,342
<b>PERMANENT FIELD FRENCH FRANC EMPLOYEES</b>						
Subprofessional service:						
Grade 3. Draftsman, 1,400 francs per month.....			1	665	1	665
Grade 1. Chauffeur, 1,700 francs per month.....					1	816
Clerical, administrative, and fiscal service:						
Grade 2. Clerk-stenographer, 2,400 francs per month.....	1	1,138	1	1,138	3	1,115
Grade 1. Assistant account clerk, 2,000 francs per month.....					1	850
Custodial service:						
Grade 4. Clerk of works, 3,000 francs per month.....					1	1,426
Grade 1. Laborer, 1,250 francs per month.....	2	590	2	590	2	590
Janitor, 1,200 francs per month.....					1	576
Guard, 940 francs per month.....	6.2	444	6.2	444	7.2	465
Messenger, 700 francs per month.....					2	336
Total permanent field French franc employees.....	9.2	5,071	10.2	5,736	19.2	12,878
Deduct lapses.....						3,030
Net field French franc employees.....		5,071		5,736		9,848
<b>PERMANENT FIELD BELGIAN FRANC EMPLOYEES</b>						
Custodial service:						
Grade 1. Guard, 235 francs per month.....	2	78	2	78	2	78
Total permanent Belgian franc employees.....	2	156	2	156	2	156
Total permanent field employees.....	43.7	50,567	42.7	48,502	55.7	58,346
Add difference through exchange rates on French franc employees.....						5,540
Net permanent, field.....		50,567		48,502		63,886
Total, departmental and field.....	48.7	61,427	48.7	61,962	61.7	75,694
Deduct for quarters furnished.....		1,740		1,710		1,710
Deduct legislative reductions.....		59,687		60,252		73,984
				3,098		9,147
01 Personal services (net).....		59,687		57,154		64,837

American Battle Monuments Commission—Continued.

By objects	Obligations		
	Estimate, 1936	Estimate, 1935	Actual, 1934
<b>OTHER OBLIGATIONS</b>			
02 Supplies and materials.....	\$5,070	\$5,070	\$11,378
04 Subsistence and care of animals and storage and care of vehicles (service).....	812	812	2,483
05 Communication service.....	860	860	1,711
06 Travel expenses.....	7,200	7,200	12,404
07 Transportation of things.....	400	400	2,326
08 Printing, engraving, lithographing, binding, photographing, and type-writing (service).....	500	76,000	12
10 Heat and light.....	2,300	2,300	2,627
11 Rents.....			382
12 Repairs and alterations.....	14,000	20,641	6,673
13 Special and miscellaneous current expenses.....	280	20,280	191
30 Equipment.....	3,500	11,080	11,064
32 Structures and parts and nonstructural improvements to land.....	62,450	187,668	256,762
Total other obligations.....	97,372	332,311	308,013
Add difference through estimated exchange losses.....	42,000	43,000	
Grand total obligations.....	199,059	432,465	372,850
1934 appropriation available in 1935.....		-231,563	+231,563
Prior appropriation obligated in 1934.....			-373,509
Deduct estimated amount of reimbursement of exchange losses in 1933-34-35.....		-113,000	
Received by transfer from War Department.....		-88,102	-17,891
Deduct portion of above expenses paid by War Department.....			-84,213
Transferred to Treasury Department.....		+200	+200
Total estimate or appropriation.....	199,059		129,000

<sup>1</sup> Figures involving French currency are based on an exchange rate of 25.30 francs per dollar for all items in 1935 and 1936 and for individual salary items in 1934. Other figures in 1934 are based on the actual cost of such currency.

Payment to Officers and Employees of the United States in Foreign Countries Due to Appreciation of Foreign Currencies—

By objects	Obligations		
	Estimate, 1936	Estimate, 1935	Actual, 1934
01 Losses on pay and allowances.....		\$27,200	\$6,687
06 Losses on travel expenses.....		2,681	432
Total obligations.....		29,881	7,119
1935 allotment obligated in 1934.....		+7,119	-7,119
Received by allotment from special appropriation for 1934 and 1935.....		-37,000	
Total estimate or appropriation.....			

AMERICAN NATIONAL RED CROSS

American National Red Cross Building, Contributions—

32 Structures and parts (building): Obligations—1934, \$2,979.

AVIATION COMMISSION

Aviation Commission—

For five commissioners and for all other authorized expenditures for carrying into effect section 20 of the Act entitled "An Act to revise air-mail laws, and to establish a commission to make a report to the Congress recommending an aviation policy", approved June 12, 1934, to be available during the fiscal year 1935, \$75,000 (acts June 12, 1934, 48 Stat., p. 938; June 19, 1934, 48 Stat., p. 1025).

Appropriated 1935, \$75,000

By objects	Obligations					
	Estimate, 1936		Estimate, 1935		Actual, 1934	
	Posi- tions	Av. salary	Posi- tions	Av. salary	Posi- tions	Av. salary
<b>PERSONAL SERVICES</b>						
Members of Commission.....			2.7	\$10,000		
Professional service:						
Grade 4. Statistician-accountant.....			0.9	3,800		
Technical expert.....			0.8	3,800		

## Aviation Commission—Continued.

By objects	Obligations					
	Estimate, 1936		Estimate, 1935		Actual, 1934	
	Posi- tions	Av. salary	Posi- tions	Av. salary	Posi- tions	Av. salary
<b>PERSONAL SERVICES—continued</b>						
Clerical, administrative, and fiscal service:						
Grade 11. Public Relations Director.....			0.5	\$3,800		
Grade 4. Chief clerk.....			0.5	1,800		
Secretary-stenographers.....			2.2	1,800		
Grade 3. Audit clerk.....			0.5	1,620		
Total permanent.....			8.1	41,791		
Deduct legislative reductions.....				2,089		
01 Personal services (net).....				39,702		
<b>OTHER OBLIGATIONS</b>						
02 Supplies and materials.....				600		
05 Communication service.....				1,648		
06 Travel expenses.....				8,970		
07 Transportation of things.....				70		
08 Typewriting service.....				5,000		
13 Special and miscellaneous.....				1,000		
30 Equipment.....				150		
Total other obligations.....				17,438		
Grand total obligations.....				57,140		
Estimated savings and unobligated balance.....				17,860		
Total estimate or appropriation.....				75,000		

## BOARD OF TAX APPEALS

## Salaries and Expenses, Board of Tax Appeals—

For every expenditure requisite for and incident to the work of the Board of Tax Appeals as authorized under title IX, section 900, of the Revenue Act of 1924, approved June 2, 1924, as amended by title X of the Revenue Act of 1926, approved February 26, 1926, and title IV of the Revenue Act of 1928, approved May 29, 1928, and title IX of the Revenue Act of 1932, approved June 6, 1932, including personal services and contract stenographic reporting services, rent outside the District of Columbia, traveling expenses, car fare, stationery, furniture, office equipment, purchase and exchange of typewriters, law books and books of reference, periodicals, and all other necessary supplies [\$482,116] \$514,000, of which amount not to exceed [\$436,350] \$477,900 may be expended for personal services in the District of Columbia (U. S. C., title 26, secs. 1211-1222; U. S. C., Supp. VII, title 26, secs. 2601-2603; act Mar. 28, 1934, 48 Stat., p. 511).

Estimate 1936, \$514,000

Appropriated 1935, \$482,116

By objects	Obligations					
	Estimate, 1936		Estimate, 1935		Actual, 1934	
	Posi- tions	Av. salary	Posi- tions	Av. salary	Posi- tions	Av. salary
<b>PERSONAL SERVICES, DEPARTMENTAL</b>						
<b>Professional service:</b>						
Grade 9. Chief attorney.....	16	\$10,000	16	\$10,000	16	\$10,000
Grade 6. Special attorney.....	7	6,000	7	6,000	8	5,975
Grade 5. Senior attorney.....	11	4,891	11	4,891	10	4,920
Grade 4. Attorney.....	7	3,971	7	3,971	8	3,975
Grade 3. Associate attorney.....	1	3,200	1	3,200	2	3,250
Grade 2. Assistant attorney.....	2	2,750	2	2,750	2	2,750
Librarian.....	1	2,600	1	2,600	1	2,600
<b>Clerical, administrative, and fiscal service:</b>						
Grade 14. Auditor.....	1	7,500	1	7,500	1	7,500
Grade 13. Senior administrative officer (secretary of board).....	1	6,200	1	6,200	1	6,200
Administrative officer (clerk of board).....	1	6,000	1	6,000	1	6,000
Assistant chief accountant and auditor.....					1	5,800
Grade 7. Junior administrative officer (financial clerk).....	1	3,000	1	3,000	1	3,000
Clerk.....	1	2,800	1	2,800	1	2,800
Grade 6. Principal stenographer.....	1	2,300	1	2,300	1	2,700
Grade 5. Senior clerk.....	6	2,283	6	2,283	6	2,283
Senior clerk-stenographer.....	18	2,272	18	2,272	18	2,272
Grade 4. Clerk.....	6	2,020	6	2,020	7	1,988
Clerk-stenographer.....	17	1,909	17	1,909	15	1,920
Grade 3. Clerk.....	10	1,770	10	1,770	10	1,770
Clerk-typist.....	4	1,665	4	1,665	4	1,665
Senior stenographer.....					1	1,620
Grade 2. Clerk.....	7	1,620	7	1,620	7	1,620
Typist.....	1	1,740	1	1,740	1	1,740
Clerk-typist.....	3	1,540	3	1,540	3	1,540

## Salaries and Expenses, Board of Tax Appeals—Continued.

By objects	Obligations					
	Estimate, 1936		Estimate, 1935		Actual, 1934	
	Posi- tions	Av. salary	Posi- tions	Av. salary	Posi- tions	Av. salary
<b>PERSONAL SERVICES, DEPARTMENTAL—CON-</b>						
<b>Clerical, administrative, and fiscal service—Continued.</b>						
Grade 1. Underoperator.....	1	\$1,440	1	\$1,440	1	\$1,440
Underclerk.....	2	1,290	2	1,290	2	1,350
Head mail clerk.....	1	1,560	1	1,560	1	1,560
<b>Custodial service:</b>						
Grade 4. Head messenger.....	1	1,500	1	1,500	1	1,500
Grade 3. Messenger.....	6	1,320	6	1,320	6	1,320
Total permanent, departmental.....	134	478,940	134	478,940	137	493,520
Deduct lapses and administrative furloughs.....		440		500		19,334
Net permanent, departmental.....		478,500		478,440		474,186
Deduct legislative reductions.....				23,947		61,308
01 Personal services (net).....		478,500		454,493		412,878
<b>OTHER OBLIGATIONS</b>						
02 Supplies and materials.....		3,950		3,166		4,662
05 Communication service.....		3,000		3,000		2,641
06 Travel.....		9,000		10,000		11,800
08 Reporting.....		17,000		18,000		16,321
12 Repairs and alterations.....		200		400		144
13 Special miscellaneous.....		200		200		475
30 Equipment.....		3,500		1,500		5,317
Total other obligations.....		36,850		36,266		41,360
Grand total obligations.....		515,350		490,759		454,238
Transferred to—						
“Printing and binding”.....						+3,300
Treasury Department.....				+1,350		+531
Net total obligation.....		515,350		492,109		458,069
Less pay restoration provided by sec. 21 (e) act Mar. 28, 1934.....				-9,993		
Estimated savings and unobligated bal- ance.....		1,350				9,931
Total estimate or appropriation.....		514,000		482,116		468,000

## Printing and Binding, Board of Tax Appeals—

For all printing and binding for the Board of Tax Appeals, [\$20,000] \$26,000 (U. S. C., title 26, sec. 1222; title 31, sec. 538; U. S. C., Supp. VII, title 26, secs. 2601-2603; act Mar. 28, 1934, Stat., p. 511).

Estimate 1936, \$26,000

Appropriated 1935, \$20,000

By objects	Obligations		
	Estimate, 1936	Estimate, 1935	Actual, 1934
08 Printing and binding.....	\$26,000	\$20,000	\$26,056
Transferred from salaries and expenses ap- propriation.....			-3,300
Increase on account of sec. 23, act May 28, 1934.....			-756
Total estimate or appropriation.....	26,000	20,000	22,000
<b>BY ACTIVITIES OR PROJECTS</b>			
Rules of practice.....	\$150	\$150	\$147
Blank forms.....	500	300	650
Binding and miscellaneous.....	250	250	309
Letterheads, pads, etc.....	50	50	40
Reports, B. T. A.....	18,050	14,750	19,946
Bound volumes, B. T. A.....	7,000	4,500	4,964
Total.....	26,000	20,000	26,056

Total, Board of Tax Appeals, [\$502,116] \$540,000.

Annual appropriations, general fund:

Estimate 1936, \$540,000

Appropriated 1935, \$502,116

## BOARD OF MEDIATION

NOTE.—Board abolished by sec. 4 of the act of June 21, 1934 (48 Stat., p. 1193). (See National Mediation Board.)

**CENTRAL STATISTICAL BOARD**

*Central Statistical Board—*

NOTE.—Created by Executive Order No. 6225, dated July 27, 1933 (as amended by Executive Order No. 6700, dated May 4, 1934), under authority of the National Industrial Recovery Act of June 16, 1933. Financed by directed allotments from the Federal Emergency Administration of Public Works from funds appropriated for purposes of the National Industrial Recovery Act by the Fourth Deficiency Act, fiscal year 1933, approved June 16, 1933. By Executive Order No. 6225, dated July 27, 1933, the Federal Emergency Administrator of Public Works is "directed to allot to the Central Statistical Board the sum of twenty thousand dollars (\$20,000) to carry out its functions." By Executive Order No. 6718, dated May 25, 1934, the Federal Emergency Administrator of Public Works is "authorized and directed to make available to the Central Statistical Board out of funds heretofore allocated to the Federal Emergency Administration of Public Works, from the appropriation for National Industrial Recovery made by the said Fourth Deficiency Act, the additional sum of \$93,000 for expenses of the Board to June 30, 1935."

By objects	Obligations					
	Estimate, 1936		Estimate, 1935		Actual, 1934	
	Posi- tions	Av. salary	Posi- tions	Av. salary	Posi- tions	Av. salary
<b>PERSONAL SERVICES, DEPARTMENTAL</b>						
Professional service:						
Grade 18. Executive secretary	1	\$8,000	1	\$8,000	1	\$8,000
Grade 16. Principal research assistant and assistant secretary	2	6,000	1	6,000	1	6,000
Grade 15. Senior research assistant	1	5,200				
Grade 14. Senior research assistant	1	4,500	1	4,500	2	4,000
Grade 13. Research assistant	3	4,000	2	4,000	2	4,000
Grade 12. Associate research assistant	3	3,600	2	3,600	2	3,600
Grade 11. Associate research assistant	3	3,200	2	3,200	2	3,200
Grade 8. Assistant research assistant and administrative assistant	1	2,300	1	2,300	1	2,300
Grade 7. Librarian	1	2,000	1	2,000	1	2,000
Grade 6. Junior research assistant	1	1,800	1	1,800	1	1,800
Clerical, administrative, and fiscal service:						
Grade 7. Senior clerk	1	2,000				
Office manager	1	2,000				
Grade 6. Principal stenographer	1	1,800	1	1,800	1	1,800
File clerk	1	1,800				
Grade 5. Statistical clerk	1	1,620	1	1,620	3	1,620
Senior stenographer	4	1,620	3	1,620	1	1,620
Assistant clerk	1	1,620	1	1,620	2	1,440
Grade 4. Junior clerk, telephone operator	1	1,440	2	1,440		
Junior stenographer	3	1,440				
Grade 2. Messenger	1	1,080	1	1,080		
Total permanent, departmental	32	92,360	21	60,060		
Deduct lapses and administrative furloughs		4,014		43,927		
Net permanent, departmental		88,346		16,133		
Temporary employees, departmental		1,000		624		
All personal services, departmental		89,346		16,757		
Deduct legislative reductions		4,467		2,234		
01 Personal services (net)		84,879		14,523		
<b>OTHER OBLIGATIONS</b>						
02 Supplies and materials		850		18		
05 Communication service		1,400		176		
06 Travel expense		1,500		325		
08 Printing, mimeographing, etc.		1,600		52		
13 Special and miscellaneous current expenses		50				
30 Desks, typewriters, office and library equipment		2,200		261		
Total other obligations		7,600		832		
Grand total obligations		92,479		15,355		
1934 allotment obligated in 1935		-97,645		+97,645		
Received by transfer from Federal Emergency Administration of Public Works				-113,000		
Estimated savings and unobligated balance		5,166				
Total estimate and appropriation						

**CHICAGO WORLD'S FAIR CENTENNIAL CELEBRATION COMMISSION**

*Chicago World's Fair Centennial Celebration—*

For the purpose of carrying into effect the provisions of the Act entitled "An Act to amend an Act entitled 'An Act providing for the participation of the United States in A Century of Progress (the Chicago World's Fair Centennial Celebration) to be held at Chicago, Illinois, in 1933, authorizing an appropriation therefor, and for other purposes', approved February 8, 1932, to provide for participation in A Century of Progress in 1934, to authorize an appropriation therefor, and for other purposes", approved May 21, 1934, and for each and every object authorized by said Act, including travel expenses, and subsistence at not to exceed \$5 per day, \$175,000, together with the unexpended balance of the appropriation for the Chicago World's Fair Centennial Celebration held in 1933 as contained in the Act making appropriations for the

Department of Agriculture for the fiscal year 1933, to remain available until June 30, 1935] (act June 19, 1934, 48 Stat., p. 1026).

Appropriated 1935, \$175,000

By objects	Obligations		
	Estimate, 1936	Estimate, 1935	Actual, 1934
<b>PERSONAL SERVICES</b>			
Personal services		\$32,632	\$33,240
Deduct legislative reductions		1,632	4,544
01 Personal services (net)		31,000	28,696
<b>OTHER OBLIGATIONS</b>			
02 Supplies and materials		1,000	816
05 Communication service		2,000	913
06 Travel expenses		4,000	1,229
07 Transportation of things		10,000	813
08 Printing and binding			
10 Heat, light, power, water, electricity, etc.		41,200	30,438
11 Rental of space		2,375	10,579
12 Repairs and alterations			2,828
13 Special and miscellaneous		5,000	6,788
30 Equipment		14,470	3,279
32 Government building			3,080
General administrative reserve		50,000	
Total other obligations		130,045	60,763
Grand total obligations		161,045	89,459
1933 appropriations obligated in 1934 and 1935		-119,339	-89,459
Transferred to—			
Department of Commerce		16,064	
Department of Agriculture		15,500	
Navy Department		19,058	
War Department		25,644	
Department of State		3,427	
Post Office Department		5,000	
Department of the Interior		14,326	
Department of Labor		12,977	
Treasury Department		9,042	
Department of Justice		1,779	
Smithsonian Institution		2,637	
Government printing exhibit		847	
The Panama Canal		202	
Veterans' Administration		1,149	
National Advisory Committee for Aeronautics		2,612	
National Capital Park and Planning Commission		1,000	
Library of Congress		146	
U. S. Shipping Board		1,884	
Total estimate or appropriation		175,000	

**CIVIL SERVICE COMMISSION**

*Salaries and Expenses, Civil Service Commission—*

For three Commissioners and other personal services in the District of Columbia, including personal services required for examination of Presidential postmasters, and including not to exceed \$1,000 \$2,500 for employment of expert examiners not in the Federal service on special subjects for which examiners within the service are not available, and for personal services in the field; for medical examinations; for necessary traveling expenses, including those of examiners acting under the direction of the Commission, and for expenses of examinations and investigations held elsewhere than at Washington, including not to exceed \$1,000 for expenses of attendance at meetings of public officials when specifically directed by the Commission; for furniture and other equipment and repairs thereto; rental of equipment; supplies; advertising; telegraph, telephone, and laundry service; freight and express charges; street-car fares not to exceed \$300; stationery; purchase and exchange of law books, books of reference, directories, subscriptions to newspapers and periodicals, not to exceed \$1,000; charts; purchase, exchange, maintenance, and repair of motor trucks, motorcycles, and bicycles; garage rent; postage stamps to prepay postage on matter addressed to Postal Union countries; special-delivery stamps; and other like miscellaneous necessary expenses not hereinbefore provided for, \$1,467,816, of which not to exceed \$200,000 shall be immediately available: Provided, \$2,020,000: Provided, That notwithstanding any provisions of law to the contrary, the Civil Service Commission is authorized to expend during the fiscal year 1936 not to exceed \$2,100 of this amount for actuarial services pertaining to the civil service and Canal Zone retirement and disability funds, to be obtained by contract, without obtaining competition, at such rates of compensation as the

Commission may determine to be reasonable: Provided further, That no details from any executive department or independent establishment in the District of Columbia or elsewhere to the Commission's central office in Washington or to any of its district offices shall be made during the fiscal year ending June 30, [1935] 1936, but this shall not affect the making of details for service as members of the boards of examiners outside the immediate offices of the district managers: Provided further, That the Civil Service Commission shall have power in case of emergency to transfer or detail any of its employees to or from its office or field force: [Provided further, That the provisions of section 506 of part II of the Legislative Appropriation Act, fiscal year 1933, shall not operate, after June 30, 1934, to prevent the adjustment of classification or compensation to conform to the duties to which the employees of the Commission may be assigned] (U. S. C., title 5, secs. 632, 705a, act Mar. 28, 1934, 48 Stat., pp. 511-512; act June 19, 1934, 48 Stat., p. 1026, Executive Orders, No. 6670, Apr. 7, 1934, and No. 6731, June 5, 1934).

Estimate 1936, **\$2,020,000** Appropriated 1935, **\$1,767,816**

\* Includes \$300,000 appropriated in the Deficiency Appropriation Act, fiscal year 1934.

NOTE.—The functions of the Retirement Subdivision, Veterans' Administration, were transferred on Sept. 1, 1934, to the Civil Service Commission under the provisions of Executive Orders Nos. 6670 and 6731, dated Apr. 7, 1934, and June 5, 1934, respectively.

By objects	Obligations					
	Estimate, 1936		Estimate, 1935		Actual, 1934	
	Posi- tions	Av. salary	Posi- tions	Av. salary	Posi- tions	Av. salary
<b>PERSONAL SERVICES, DEPARTMENTAL</b>						
Clerical, administrative, and fiscal service:						
Grade 15. Commissioner	3	\$8,500	3	\$8,458	3	\$8,123
Grade 14. Executive officer	1	6,500	1	6,500	1	6,500
Grade 13. Secretary and budget officer					0.1	5,600
Grade 12. Assistant secretary					0.2	4,600
Executive assistant and personnel officer					0.8	4,600
Executive assistant	1	4,800	1	4,783		
Chief of division	2	4,900	2	4,892	2	4,760
Head investigator	1	4,600	1	4,600	1.4	4,657
Assistant administrative officer	1	4,800	1	4,783	1	4,600
Assistant chief examiner (field)	1	5,000	1	4,967		
Chief of division	1	4,600	1	4,600	1	4,600
Chief of subdivision	1	3,800	1	3,800		
Accountant and auditor	1	4,000	1	3,983	1	3,800
Principal investigator	2	3,800	2	3,800		
Principal examiner	3	3,867	3	3,867	2	3,900
Chief of division	1	3,800	1	3,792	1	3,700
Assistant chief of division	3	3,733	3	3,725	3	3,633
Retirement specialist					0.1	3,600
Chief of section	2	3,650	2	3,642	2	3,550
Examiner	5	3,620	5	3,620	4	3,650
Senior investigator	1	3,500	1	3,500		
Grade 9. Examiner	9	3,556	9	3,554	9	3,344
Cost accountant and assistant budget officer	1	3,200	1	3,200	1	3,200
Civil-service advisor	3	3,200	3	3,200	3	3,200
Chief of division	1	3,300	1	3,292	1	3,200
Personnel officer	1	3,300	1	3,292		
Investigator	3	3,200	3	3,200		
Grade 8. Examiner					1.3	3,192
Special disbursing officer					0.5	3,300
Contact representative					0.7	3,200
Assistant to retirement specialist					0.1	2,900
Administrative assistant	1	3,000	1	2,992	0.9	2,900
Assistant chief of section	2	3,200	2	3,200	2	3,200
Assistant chief of subdivision	1	3,100	1	3,100		
Assistant editor	1	3,000	1	2,992	1	2,900
Grade 7. Special assistant to chief examiner	1	2,600	1	2,600	1	2,600
Examiner	4	2,775	4	2,775	3.5	2,846
Fingerprint supervisor	1	2,600	1	2,600	1	2,600
Chief of section	5	2,660	5	2,660	3	2,668
Assistant investigator	4	2,600	4	2,600		
Personnel clerk	1	2,600	1	2,600	1	2,600
Reviewer	1	2,600	1	2,600		
Junior retirement accountant	4	2,700	4	2,700	4	2,700
Junior statistician	1	2,900	1	2,900		
Grade 6. Assistant chief of section	1	2,300	1	2,300	1	2,300
Assistant chief of division	1	2,700	1	2,700	1	2,700
Deputy special disbursing officer					0.5	2,900
Principal clerk	6	2,333	6	2,333	5	2,340
Principal clerk-stenographer	5	2,300	6	2,300	6	2,346
Junior investigator	7	2,300	7	2,300		
Junior civil-service examiner	1	2,700	1	2,700		
Reviewer-computer	3	2,333	3	2,333		
Legal reviewer	2	2,600	2	2,600		
Grade 5. Senior clerk	27	2,168	26	2,173	24.3	2,259
Senior clerk-stenographer	5	2,020	5	2,020	2.5	2,000
Examiner	3	2,233	4	2,175	2	2,150
Reviewer of appeals					1	2,000
Grade 4. Clerk	50	1,900	50	1,900	42	1,913
Clerk-stenographer	23	1,863	25	1,858	18.5	1,891
Assistant examiner	11	1,915	11	1,915		
Grade 3. Assistant clerk	124	1,688	134	1,690	74.5	1,717
Senior stenographer	27	1,687	31	1,686	26	1,685
Senior operator office devices	3	1,620	1	1,620		

Salaries and Expenses, Civil Service Commission—Continued.

By objects	Obligations						
	Estimate, 1936		Estimate, 1935		Actual, 1934		
	Posi- tions	Av. salary	Posi- tions	Av. salary	Posi- tions	Av. salary	
<b>PERSONAL SERVICES, DEPARTMENTAL—CON.</b>							
Clerical, administrative, and fiscal service—Continued.							
Grade 2. Junior clerk-typist	4	\$1,455	5	\$1,464	2	\$1,500	
Junior clerk	65	1,478	64	1,480	45.8	1,500	
Senior typist	60	1,457	58	1,456	15.7	1,455	
Junior stenographer	9	1,446	10	1,446	4	1,440	
Junior operator office devices	18	1,463	10	1,481	5	1,500	
Grade 1. Underclerk	4	1,305	4	1,304	3	1,300	
Underoperator office devices	4	1,395	4	1,393	3	1,400	
Professional service:							
Grade 7. Chief examiner	1	7,000	1	6,958	1	6,579	
Chief of Research Division	1	6,500	1	6,500	1	6,500	
Grade 6. Assistant chief examiner and budget officer	1	5,800	1	5,783	1	5,600	
Chief of Examining Division	1	6,000	1	5,983	1	5,800	
Grade 5. Assistant chief of division	1	4,600	1	4,600	1	4,600	
Member of Board of Appeals	3	4,933	3	4,916	3	4,733	
Examiner	1	4,600	1	4,600	1.7	4,600	
Medical officer	1	4,600	1	4,600	1	4,600	
Chief of section	1	4,600	1	4,600			
Grade 4. Chief of section	1	4,200	1	4,200	1	4,200	
Examiner	10	3,900	10	3,900	9	3,911	
Medical reviewer	2	3,800	2	3,800			
Grade 3. Examiner	9	3,222	10	3,220	10	3,220	
Legal advisor	1	3,200	1	3,200			
Assistant in personnel research	1	3,400	1	3,400	1	3,400	
Grade 2. Examiner	3	2,600	3	2,600	3	2,600	
Assistant examination research assistant	3	2,600	3	2,600			
Assistant in personnel research	2	2,700	2	2,700	2	2,700	
Assistant librarian	1	2,600	1	2,600	1	2,600	
Grade 1. Examiner	7	2,000	9	2,033	5	2,060	
Junior examination research assistant	1	2,000	1	2,000			
Assistant in personnel research	2	2,150	2	2,150	2	2,150	
Subprofessional service:							
Grade 5. Examiner	4	1,890	5	1,884	5	1,884	
Custodial service:							
Grade 5. Mechanic	1	1,500	1	1,500	1	1,500	
Grade 4. Undermechanic	1	1,620	1	1,620	1	1,620	
Grade 3. Minor mechanic	2	1,470	2	1,470	2	1,470	
Messenger	9	1,287	9	1,286	5	1,244	
Grade 2. Assistant messenger	8	1,080	12	1,015	8	1,110	
Laborer	2	1,080	2	1,080			
Total permanent, departmental	619 1,289,775		635 1,318,525		407.1 905,478		
Deduct lapses and administrative furloughs	7,499		100,128		83,050		
Net permanent, departmental	1,282,276		1,218,397		822,423		
Temporary employees, departmental	60,000		53,280		39,353		
All personal services, departmental	1,342,276		1,271,677		861,781		
<b>PERSONAL SERVICES, FIELD</b>							
Clerical, administrative, and fiscal service:							
Grade 12. District manager	4	4,800	4	4,792	4	4,693	
Grade 11. District manager	7	4,229	7	4,229	7	4,229	
Grade 10. Assistant district manager	4	3,825	4	3,825	4	3,850	
Grade 9. Assistant district manager	7	3,357	7	3,357	7	3,357	
Field examiner	40	3,208	40	3,208	40	3,208	
Grade 8. Assistant district manager	2	3,000	2	3,000	2	3,000	
Grade 7. Assistant manager in charge	1	3,000	1	3,000	1	3,000	
Junior administrative assistant	1	2,700	1	2,700	1	2,700	
Field examiner			1	2,700	1	2,700	
Grade 6. Principal clerk	6	2,417	6	2,417	5	2,440	
Examiner	1	2,300	1	2,300	1	2,300	
Grade 5. Senior clerk	5	2,160	5	2,160	5	2,160	
Senior clerk-stenographer	1	2,400	1	2,400	1	2,400	
Examiner	5	2,000	5	2,009	1	2,000	
Grade 4. Clerk	23	2,014	24	2,005	24.3	2,003	
Clerk-stenographer	6	1,950	6	1,950	7.3	1,923	
Examiner	8	1,815	8	1,815	1	1,920	
Grade 3. Assistant clerk	32	1,708	32	1,708	22.6	1,750	
Senior stenographer	19	1,702	19	1,702	19	1,702	
Senior clerk-typist	4	1,695	4	1,695	4	1,695	
Grade 2. Junior clerk	8	1,485	8	1,485	8	1,485	
Junior stenographer	22	1,448	22	1,448	13.7	1,453	
Senior typist	6	1,530	6	1,530	5	1,548	
Grade 1. Junior typist	1	1,260	1	1,260	1	1,380	
Underclerk	1	1,260	1	1,260			
Custodial service:							
Grade 2. Assistant messenger	4	1,095	4	1,095	2	1,110	
Grade 1. Junior messenger	2	690	2	690	1	780	
Total permanent, field	220 495,136		222 499,602		188.9 446,899		
Deduct lapses and administrative furloughs	3,000		64,500		12,740		
Net permanent, field	492,136		435,102		434,159		
Temporary employees, field	20,000		18,720		7,080		
All personal services, field	512,136		453,822		441,239		
Total, departmental and field	1,854,412		1,725,499		1,303,020		
Deduct legislative reductions			86,685		168,154		
Total cash paid salaries and wages							
		12,100		1,638,814		1,134,866	
				10,340			
01 Personal services (net)	1,866,512		1,649,154		1,134,866		

Salaries and Expenses, Civil Service Commission—Continued.

By objects	Obligations		
	Estimate, 1936	Estimate, 1935	Actual, 1934
<b>OTHER OBLIGATIONS</b>			
02 Supplies and materials.....	\$22,366	\$19,716	\$18,825
05 Communication service.....	8,800	7,800	7,199
06 Travel expenses.....	80,660	80,660	22,428
07 Transportation of things.....	2,800	2,800	2,513
12 Repairs and alterations.....	1,575	2,575	1,316
13 Special and miscellaneous current expenses.....	4,900	400	394
30 Equipment.....	32,387	17,387	19,713
Total other obligations.....	153,488	131,338	72,388
Grand total obligations.....	2,020,000	1,780,492	1,207,254
1935 appropriation obligated in 1934.....		+189,100	-189,100
Received by transfer from—			
Veteran's Administration.....		-121,091	-520
Bureau of the Census.....			
Transferred to—			
Treasury Department.....		+6,000	+3,100
"Printing and Binding, Civil Service Commission, 1934".....			+3,750
Net total obligations.....	2,020,000	1,854,501	1,024,484
Less pay restoration provided by sec. 21 (e) act Mar. 28, 1934.....		-86,685	
Estimated savings and unobligated balance.....			3,516
Total estimate or appropriation.....	2,020,000	1,767,816	1,028,000
<b>BY ACTIVITIES OR PROJECTS</b>			
1. Office administration, including executive officers, library, personnel office, research, purchasing and warehousing, accounting and auditing, maintenance, etc.....	\$121,498	\$113,833	\$104,253
2. Retirement and service record work, including reemployment work.....	629,387	589,093	361,265
3. Classification work.....	128,647	141,462	96,862
4. Examination work:			
(a) Presidential postmaster.....	120,870	54,858	62,490
(b) Receipt and review of applications.....	241,619	199,933	108,423
(c) Clerical examining work.....	291,535	248,661	130,692
(d) Scientific, technical, and professional examining work.....	238,288	197,606	129,348
(e) Other competitive work, including examining work incident to reinstatements, transfers, and promotions; character investigations, appeals, etc.....	110,082	117,804	106,013
(f) Certification work, including preparation and maintenance of registers.....	138,074	117,242	107,908
Total.....	2,020,000	1,780,492	1,207,254

*Printing and Binding, Civil Service Commission—*  
 For all printing and binding for the Civil Service Commission, including all of its bureaus, offices, institutions, and services located in Washington and elsewhere, **[\$55,000, of which not to exceed \$20,000 shall be immediately available]** \$75,000 (U. S. C., title 51, sec. 588; act Mar. 28, 1934, 48 Stat., p. 512; June 19, 1934, 48 Stat., p. 1026).

Estimate 1936, **\$75,000**      Appropriated 1935, **\$89,000**  
 • Includes \$34,000 appropriated in the Deficiency Act, fiscal year 1934.

By objects	Obligations		
	Estimate, 1936	Estimate, 1935	Actual, 1934
0211 Announcements.....	\$9,500	\$9,500	\$4,171
Examination questions.....	17,000	17,000	11,823
Application blanks and supplemental forms.....	18,000	18,000	12,579
Record and index cards, letterheads, folders, circular letters, posters, etc.....	20,295	20,228	10,312
0800 Official Register of the United States.....	3,205	3,205	3,005
Annual Report.....	1,000	1,000	672
Act and rules, information pamphlets, binding, etc.....	6,000	6,000	818
Total printing and binding obligations.....	75,000	74,933	43,380
1935 appropriation obligated in 1934.....		+15,000	-15,000
Received by transfer from—			
Veterans' Administration.....		-933	-3,000
Department of Commerce.....			
"Salaries and expenses, Civil Service Commission, 1934".....			-3,750
Net total obligations.....	75,000	89,000	21,630
Estimated savings and unobligated balance.....			370
Total estimate or appropriation.....	75,000	89,000	22,000

*Civil Service Retirement and Disability Appropriated Fund—*  
 For financing of the liability of the United States, created by the Act entitled "An Act for the retirement of employees in the classified civil service, and for other purposes", approved May 22, 1920, and Acts amendatory thereof (U. S. C., Supp. [VI] VII, title 5, sec. 707a), **[\$20,850,000]** \$40,000,000, which amount shall be placed to the credit of the "civil-service retirement and disability fund" (U. S. C., Supp. VII, title 5, sec. 707a; act Mar. 28, 1934, 48 Stat., p. 520).

Estimate 1936, **\$40,000,000**      Appropriated 1935, **\$20,850,000**  
 50 Transfers to trust funds: Obligations—1936, \$40,000,000; 1935, \$20,850,000; 1934, \$20,850,000.

*Canal Zone Retirement and Disability Appropriated Fund—*  
 For financing of the liability of the United States, created by the Act entitled "An Act for the retirement of employees of the Panama Canal and the Panama Railroad Company, on the Isthmus of Panama, who are citizens of the United States", approved March 2, 1931, and Acts amendatory thereof (U. S. C., Supp. VII, title 48, sec. 1371n), **\$500,000** which amount shall be placed to the credit of the "Canal Zone retirement and disability fund" (submitted) (U. S. C., Supp. VII, title 48, sec. 1371n).

Estimate 1936, **\$500,000**  
 50 Transfers to trust funds: Obligations—1936, \$500,000.

Total, Civil Service Commission, **[\$1,522,816]** \$42,595,000.

Annual appropriations, general fund:  
 Estimate 1936, **\$42,595,000**      Appropriated 1935, **\$22,706,816**

Trust funds:

*Civil-Service Retirement and Disability Fund—*  
 Beginning as of July 1, 1926, there shall be deducted and withheld from the basic salary, pay, or compensation of each employee to whom this Act applies a sum equal to 3½ per centum of such employee's basic salary, pay, or compensation. The amount so deducted and withheld from the basic salary, pay, or compensation of each employee shall, in accordance with such procedure as may be prescribed by the Comptroller General of the United States, be deposited in the Treasury of the United States to the credit of the "civil-service retirement and disability fund" created by the Act of May 22, 1920, and said fund is hereby appropriated for the payment of annuities, refunds, and allowances as provided in this Act. \* \* \* (U. S. C., Supp. VII, title 5, sec. 700a).

By objects	Obligations		
	Estimate, 1936	Estimate, 1935	Actual, 1934
2120 Annuities, civil-service retirement and disability fund.....	\$49,132,000	\$47,500,000	\$39,621,091
5325 Refunds, civil-service retirement and disability fund.....	6,700,000	6,000,000	8,035,800
5042 Investments.....	26,009,700	7,000,000	12,564,927
Total.....	81,841,700	60,500,000	60,221,818

*Canal Zone Retirement and Disability Fund—*  
 Beginning July 1, 1931, there shall be deducted and withheld from the basic salary, pay, or compensation of each employee to whom this Act applies a sum equal to 5 per centum of such employee's basic salary, pay, or compensation. The amount so deducted and withheld from the basic salary, pay, or compensation of each employee shall be deposited with the Treasurer of the United States to the credit of a special fund (trust fund) to be known as the Canal Zone retirement and disability fund, in accordance with the procedure now or hereafter prescribed for covering into the United States Treasury the deductions from salaries under the Civil Service Retirement Act of May 22, 1920, as amended, and said fund is hereby appropriated for the payment of the annuities, refunds, and allowances as provided in this Act. \* \* \* (act Mar. 2, 1931, 46 Stat., p. 1477).

By objects	Obligations		
	Estimate, 1936	Estimate, 1935	Actual, 1934
2120 Annuities, civil service retirement and disability fund.....	\$574,150	\$483,220	\$411,054
5325 Refunds, civil service retirement and disability fund.....	50,000	60,000	115,983
5042 Investments.....	472,850	18,780	68,120
Total.....	1,097,000	562,000	595,157



## Claims, Judgments, and Private Relief Acts—

53 Refunds, awards, and indemnities: 1934, \$2.35.

Total, Civil Service Commission, general and trust funds:

Estimate 1936, \$42,595,000      Appropriated 1935, \$22,706,816

## COMMODITY CREDIT CORPORATION

## Commodity Credit Corporation—

NOTE.—A corporation created by Executive Order No. 6340, dated Oct. 16, 1933, under authority of the National Industrial Recovery Act approved June 16, 1933. Financed (1) from subscriptions to capital stock of the Corporation, \$3,000,000, out of the appropriation of \$100,000,000 authorized by sec. 220 of the National Industrial Recovery Act and made by the Fourth Deficiency Act, fiscal year 1933, approved June 16, 1933, and (2) by advances by the Reconstruction Finance Corporation for loans on commodities.

By objects	Obligations					
	Estimate, 1936		Estimate, 1935		Actual, 1934	
	Posi- tions	Av. salary	Posi- tions	Av. salary	Posi- tions	Av. salary
<b>PERSONAL SERVICES</b>						
Clerical, administrative, and fiscal service:						
Grade 18. Treasurer.....	1	\$6,500	1	\$6,000	1	\$6,000
Grade 17. Secretary.....	1	5,000	1	4,240	1	4,240
Grade 15. Assistant treasurer.....	1	3,600	1	3,600	1	3,600
Chief assistant, Cotton Division.....	1	4,600	1	4,000	1	4,000
Grade 12. Assistant, Cotton Division.....	3	3,600	2	3,600	2	3,600
Grade 15. Administrative assistant.....	2	3,600	1	3,600	1	3,600
Grade 13. Office manager.....	1	3,600	1	3,600	1	3,600
Chief accountant.....	1	3,300	1	3,000	1	3,000
Grade 11. Accountant.....	1	2,400				
Grade 9. Accountant.....	1	2,100				
Accountant.....	2	2,000				
Grade 8. Accountant.....	6	1,800			5	1,800
Grade 9. Clerk.....	2	1,680				
Grade 7. Junior accountant.....	7	1,620				
Grade 8. Clerk.....	2	1,560			2	1,560
Grade 7. Clerk-stenographer.....	13	1,560			10	1,560
Clerk.....	5	1,500			5	1,500
Grade 8. Secretary to administrative officials.....	2	2,000			4	1,800
Secretary to administrative officials.....	4	1,800			2	1,560
Clerk in charge of stenographic pool.....	1	1,800			1	1,560
Clerk in charge of file room.....	1	1,800			1	1,560
Grade 5. Typist.....	30	1,440			20	1,440
Clerk.....	7	1,440			6	1,440
Grade 4. Head messenger.....	1	1,320			1	1,320
Grade 3. Messenger.....	1	1,200			1	1,200
Messenger.....	2	1,080			1	1,080
Grade 9. Cotton classifier.....	4	2,400				
Total permanent, departmental.....	103	191,860	68	124,940		
Temporary employees.....		6,270				
All personal services, departmental.....		198,130	68	124,940		
Deduct lapses.....						69,566
All personal services, departmental.....		198,130		55,374		
Deduct legislative reductions.....		9,906		6,661		
01 Personal services (net).....		188,224		48,713		
<b>OTHER OBLIGATIONS</b>						
02 Supplies and materials.....		40,000		29,905		
06 Travel expense.....		3,000		1,551		
11 Rents.....		6,782				
13 Special and miscellaneous current expenses.....		40,000		27,665		
30 Furniture, fixtures, and miscellaneous equipment.....		20,000		7,811		
Total other obligations.....		109,782		66,882		
Grand total obligations.....		298,006		115,645		
Loans.....		412,510,064		237,561,305		
Interest.....		1,600,000				
Fire loss adjustments.....		334,315		182,322		
Total expenditures.....		414,742,385		237,859,272		
Collections.....	\$197,700,000	422,887,550		33,292,530		
Net expenditures.....				204,566,742		
Net collections.....	197,700,000	8,145,165				
Adjustment for items charged in Treasury statements as direct expenditures of R. F. C.....		+21,424,808		-21,424,808		
Amount payable from R. F. C. funds.....	197,700,000	13,279,643		183,141,934		
Amount payable from P. W. A. funds.....		-17,049,468		-180,329,985		
Excess collections, R. F. C. funds.....	197,700,000			-2,811,949		
Excess collections, P. W. A. funds.....		+3,769,825				
Total estimate or appropriation.....						

1 Excess collections.

## DISTRICT OF COLUMBIA-VIRGINIA BOUNDARY COMMISSION

## District of Columbia-Virginia Boundary Commission—

SEC. 4. For the purpose of carrying out the provisions of Public Act Numbered 125, entitled "An Act to provide for the appointment of a commission to establish the boundary line between the District of Columbia and the Commonwealth of Virginia", approved March 21, 1934, including salaries, travel and subsistence expenses as authorized by law, to be immediately available, \$10,000 (acts Mar. 21, 1934, 48 Stat., p. 453; May 30, 1934, 48 Stat., pp. 833-834).

Appropriated 1935, \$10,000

By objects	Obligations		
	Estimate, 1936	Estimate, 1935	Actual, 1934
<b>PERSONAL SERVICES</b>			
Personal services, field (temporary).....		\$7,200	\$2,705
Deduct legislative reductions.....		360	233
01 Personal services (net).....		6,840	2,472
<b>OTHER OBLIGATIONS</b>			
05 Communication service.....		54	
07 Transportation of things.....		4	
08 Printing, binding, and photography.....		22	
30 Equipment.....		15	
Total other obligations.....		95	
Grand total obligations.....		6,935	2,472
1935 appropriation obligated in 1934.....		+2,472	-2,472
Net total obligations.....		9,407	
Estimated savings and unobligated balance.....		+593	
Total estimate or appropriation.....		10,000	

## ELECTRIC HOME AND FARM AUTHORITY, INC.

## Electric Home and Farm Authority, Inc.—

NOTE.—A corporation organized pursuant to Executive Order No. 6514, dated Dec. 19, 1933, under authority of the National Industrial Recovery Act of June 16, 1933, and financed by an allotment of \$1,000,000 authorized by said Executive order and made by the Federal Emergency Administration of Public Works on Jan. 5, 1934, for the purchase of 10,000 shares of stock of the Authority at the par value of \$100 per share.

By objects	Obligations					
	Estimate, 1936		Estimate, 1935		Actual, 1934	
	Posi- tions	Av. salary	Posi- tions	Av. salary	Posi- tions	Av. salary
<b>PERSONAL SERVICES, DEPARTMENTAL AND FIELD</b>						
Grade 16.....	2	\$6,000	2	\$6,000		
Grade 14.....	1	4,500	1	4,500		
Grade 13.....	1	4,000	1	4,000	1	\$4,000
Grade 11.....	7	3,200	5	3,200	2	3,200
Grade 10.....	5	2,900	4	2,900	2	2,900
Grade 8.....	2	2,300	1	2,300		
Grade 7.....	4	2,000	3	2,000		
Grade 6.....	2	1,800	1	1,800	1	1,800
Grade 5.....	3	1,620	2	1,620	2	1,620
Grade 4.....	4	1,440	1	1,440		
Grade 3.....	12	1,260	10	1,260	2	1,260
Total permanent departmental and field.....	43	99,340	31	64,278	10	3,537
Deduct legislative reductions.....				3,214		
01 Personal services (net).....		99,340		61,064		3,537
<b>OTHER OBLIGATIONS</b>						
02 Supplies and materials.....		12,000		8,350		11
05 Communication service.....		9,000		6,242		149
06 Travel expenses.....		42,000		29,786		1,301
08 Printing, binding, and engraving.....		15,000		58,500		
09 Advertising.....		4,000		3,000		824
10 Heat, light, water, power, and electricity.....		3,000		1,000		98
11 Rentals.....		5,000		3,000		
12 Repairs and alterations.....		1,500		1,500		167
13 Special and miscellaneous.....		210,000		121,351		
30 Equipment.....		4,000		18,269		1,358
50 Purchase of contracts.....		4,000,000		1,000,000		
Total other obligations.....		4,305,500		1,250,998		3,908
Grand total obligations.....		4,404,840		1,312,062		7,445
1934 allotment available in 1935.....				-992,555		+992,555
Received by transfer from "Federal Emergency Administration of Public Works".....						-1,000,000
Deduct—						
Operating receipts.....		-950,000		-100,000		
Loans from banks.....		-3,454,840		-219,507		
Total estimate or appropriation.....						

*Electric Home and Farm Authority, Inc.—Continued.*

By activities or projects	Obligations		
	Estimate, 1936	Estimate, 1935	Actual, 1934
Finance Division.....	\$164,840	\$39,748	\$1,385
Promotion and dealer contacts department.....	150,000	100,216	2,618
Educational program.....	60,000	110,913	3,442
Research program.....	30,000	11,185	-----
Purchase of contracts.....	4,000,000	1,000,000	-----
<b>Total.....</b>	<b>4,404,840</b>	<b>1,312,062</b>	<b>7,445</b>

**EMERGENCY CONSERVATION WORK**

*Emergency Conservation Work—*

NOTE.—Authorized by the act approved Mar. 31, 1933 (Public, No. 5, 73d Cong.). Financed from (1) unobligated balances under authority contained in sec. 4 of the act of Mar. 31, 1933, (2) transfers from National Industrial Recovery, \$323,362,315, (3) transfer from Emergency Relief and Public Works, 1935, \$285,000,000, (4) transfer from Loans and Relief, Stricken Agricultural Areas, \$48,390,000.

By objects	Obligations		
	Estimate, 1936	Estimate, 1935	Actual, 1934
01 Personal services.....		\$155,895,500	\$143,695,254
02 Supplies and materials.....		63,153,455	40,280,389
03 Subsistence.....		38,360,000	37,257,574
05 Communication service.....		500,000	533,890
06 Travel of persons.....		19,500,000	14,536,224
07 Transportation of things.....		12,500,000	9,664,759
08 Printing and binding.....		100,000	113,706
10 Furnishing of heat, light, power, water, etc.....		2,500,000	1,845,832
11 Rents.....		3,250,000	3,050,518
12 Repairs and alterations.....		6,500,000	5,451,847
13 Special and miscellaneous current expenses.....		7,500,000	6,444,940
22 Burial expenses.....		100,000	96,594
30 Equipment.....		30,840,000	25,528,009
31 Lands.....		5,825,360	17,534,640
32 Structures and parts.....		20,000,000	26,762,354
<b>Total obligations.....</b>		<b>371,524,315</b>	<b>332,796,440</b>
Received by transfer from—			
Treasury Department, public buildings			—44,118,440
War Department, rivers and harbors			—9,000,000
National Industrial Recovery		—43,684,315	—279,678,000
Emergency relief and public works		—285,000,000	-----
Loans and relief, stricken agriculture areas		—48,390,000	-----
Transferred to U. S. Employees' Compensation Commission.....		+5,550,000	-----
<b>Total estimate or appropriation.....</b>			
<b>BY ACTIVITIES OR PROJECTS</b>			
1. Director of Emergency Conservation Work.....		\$104,874	\$161,126
2. War Department.....		287,981,342	242,521,320
3. Winoski River.....		1,357,180	825,726
4. Agriculture Department.....		48,750,000	65,262,368
5. Department of Interior.....		24,150,000	13,254,863
6. Department of Interior, Indian Affairs.....		9,144,359	10,730,841
7. Department of Labor.....		4,500	12,256
8. Department of Commerce, Census.....		9,925	10,074
9. Public Health Service.....		22,134	17,866
<b>Total.....</b>		<b>371,524,315</b>	<b>332,796,440</b>

**EMERGENCY RELIEF AND CIVIL WORKS**

*Emergency Relief and Civil Works Program—*

NOTE.—An appropriation made by Public, No. 93, 73d Cong., approved Feb. 15, 1934, to carry out the purposes of the Federal Emergency Relief Act of 1933 and for the continuation of the Civil Works program under the Federal Civil Works Administration as created under title II of the National Industrial Recovery Act, \$950,000,000, to remain available until June 30, 1935.  
Allocated by Executive Order No. 6602, dated Feb. 15, 1934, to Federal Civil Works Administration \$450,000,000; by Executive Order No. 6603, dated Feb. 15, 1934, to Federal Emergency Relief Administration \$500,000,000. Executive Order No. 6689, dated Apr. 24, 1934, transferred \$75,000,000 (out of the \$450,000,000) from Federal Civil Works Administration to Federal Emergency Relief Administration.

By objects	Obligations		
	Estimate, 1936	Estimate, 1935	Actual, 1934
Allotments:			
Federal Civil Works Administration.....			\$450,000,000
Federal Emergency Relief Administration.....			500,000,000
<b>Total estimate or appropriation.....</b>			<b>950,000,000</b>

**EMERGENCY RELIEF AND PUBLIC WORKS**

*Emergency Relief and Public Works—*

For an additional amount for carrying out the purposes of the Act entitled "An Act for the relief of unemployment through the performance of useful public work, and for other purposes", approved March 31, 1933 (48 Stat. 22); the Federal Emergency Relief Act of 1933, approved May 12, 1933 (48 Stat. 55); the Tennessee Valley Authority Act of 1933, approved May 18, 1933 (48 Stat. 58); and the National Industrial Recovery Act, approved June 16, 1933 (48 Stat. 195); and including \$325,000 for an addition to the Executive Office Building and for the furnishings and equipment thereof; \$899,675,000, to be allocated by the President for further carrying out the purposes of the aforesaid Acts and to remain available until June 30, 1935: *Provided*, That not exceeding \$500,000,000 in the aggregate of any savings or unobligated balances in funds of the Reconstruction Finance Corporation may, in the discretion of the President, be transferred and applied to the purposes of the Federal Emergency Relief Act of 1933 and/or title II of the National Industrial Recovery Act, and any unobligated balances in appropriations (including allocations of appropriations) of the Federal Emergency Administration of Public Works may, in the discretion of the President, be transferred and applied to the purposes of such Federal Emergency Relief Act of 1933: *Provided further*, That the amounts to be made available under the authority of this paragraph for public works under the National Industrial Recovery Act shall not exceed in the aggregate \$500,000,000 (acts Mar. 31, 1933, 48 Stat., p. 22; May 12, 1933, 48 Stat., p. 55; May 18, 1933, 48 Stat., p. 58; June 16, 1933, 48 Stat., p. 195; June 19, 1934, 48 Stat., p. 1055).

Appropriated 1935, \$899,675,000

By objects	Obligations		
	Estimate, 1936	Estimate, 1935	Actual, 1934
Allocations made to—			
Emergency Conservation Work.....		\$285,000,000	-----
Federal Emergency Administration of Public Works (title II, National Industrial Recovery Act).....		400,000,000	-----
Federal Emergency Relief Administration.....		113,000,000	-----
Tennessee Valley Authority.....		25,000,000	-----
Department of Agriculture, Biological Survey.....		2,500,000	-----
Department of the Interior, Office of National Parks, Buildings and Reservations, for extension to Executive offices.....		325,000	-----
Department of Labor:			
National Reemployment Service.....		2,000,000	-----
Textile Labor Relations Board.....		50,000	-----
Investigation Textile Industry—			
Federal Trade Commission.....		\$60,000	172,500
Bureau Labor Statistics.....		112,500	-----
Navy Department, increase of the Navy		40,661,905	965,595
Unallocated.....			-----
<b>Total estimate or appropriation.....</b>		<b>899,675,000</b>	

**EMPLOYEES' COMPENSATION COMMISSION**

*Salaries and Expenses, United States Employees' Compensation Commission—*

For three Commissioners and other personal services in the District of Columbia, including not to exceed \$1,000 for temporary experts and assistants in the District of Columbia and elsewhere, to be paid at a rate not exceeding \$8 per day, and for personal services in the field, for furniture and other equipment and repairs thereto; law books, books of reference, periodicals; stationery and supplies; traveling expenses; fees and mileage of witnesses; contract stenographic reporting services; rent at the seat of government and elsewhere; and miscellaneous items; [\$361,510] \$464,000 (U. S. C., title 5, sec. 782; U. S. C., Supp. VII, title 33, secs. 901-950; acts May 17, 1928, 45 Stat., p. 600; Mar. 28, 1934, 48 Stat., p. 512).

Estimate 1936, \$464,000

Appropriation 1935, \$361,510

By objects	Obligations					
	Estimate, 1936		Estimate, 1935		Actual, 1934	
PERSONAL SERVICES, DEPARTMENTAL	Posi-	Av.	Posi-	Av.	Posi-	Av.
Clerical, administrative, and fiscal service.	tions	salary	tions	salary	tions	salary
Grade 15. Commissioner.....	3	\$8,500	3	\$8,500	3	\$8,333
Grade 13. Deputy commissioner.....	1	6,200	1	6,200	1	6,200
Executive secretary.....	1	5,200	1	5,200	1	5,200
Grade 12. Chief of claims division.....	1	4,800	1	4,800	1	4,800
Grade 10. Assistant secretary.....	1	3,500				

*Salaries and Expenses, United States Employees' Compensation Commission—Continued.*

By objects	Obligations					
	Estimate, 1936		Estimate, 1935		Actual, 1934	
	Posi- tions	Av. salary	Posi- tions	Av. salary	Posi- tions	Av. salary
<b>PERSONAL SERVICES, DEPARTMENTAL—CON.</b>						
Clerical, administrative, and fiscal service—Continued.						
Grade 9. Chief of audit and accounting division	1	\$3,200	1	\$3,200	1	\$3,200
Assistant chief of claims division	1	3,000	1	3,000	1	3,000
Grade 8. Chief investigator	1	2,600	1	2,600	1	2,600
Grade 7. Assistant chief of division	1	2,600	1	2,600	1	2,600
Supervising examiner	1	2,600	1	2,600	1	2,600
Grade 6. Examiner-investigator	4	2,650	4	2,650	4	2,650
Administrative assistant	4	2,450	4	2,450	4	2,450
Secretary to commissioner	3	2,500	3	2,500	3	2,500
Examiner, compensation claims	18	2,300	6	2,300	9	2,289
Investigator	2	2,300	1	2,300	1	2,300
Grade 5. Examiner, compensation claims	12	2,005	6	2,033	8	2,007
Examiner, medical claims	3	2,266	3	2,266	3	2,266
Clerk-secretary	3	1,800	3	1,800	3	1,800
Grade 4. Examiner, medical claims	8	1,912	6	1,950	6	1,950
Clerk	23	1,660	20	1,665	21	1,660
Grade 3. Assistant clerk	38	1,467	32	1,472	32	1,489
Grade 2. Junior clerk-stenographer	6	1,320	3	1,380	4	1,350
Grade 1. Underclerk	1	8,000	1	8,000	1	8,000
Professional service:						
Grade 8. Chief counsel	1	5,600	1	5,600	1	5,600
Grade 6. Assistant chief counsel	1	5,200	1	5,200	1	5,200
Grade 5. Senior attorney	1	4,600	1	4,600	1	4,800
Safety engineer	1	4,200	1	4,200	1	4,200
Grade 4. Chief statistician	1	3,200	1	3,200	1	3,200
Attorney						
Custodial service:						
Grade 3. Messenger	2	1,380	2	1,380	2	1,380
Total permanent, departmental	140	312,060	114	261,360	113	260,220
Deduct lapses and administrative furloughs		5,060		-7,860		-6,080
Net permanent, departmental		307,000		253,500		254,140
<b>PERSONAL SERVICES, FIELD</b>						
Clerical, administrative, and fiscal service:						
Grade 14. Deputy commissioner	1	6,000	1	6,000	1	6,000
Grade 13. Deputy commissioner	10	5,680	10	5,680	10	5,680
Grade 9. Senior examiner-investigator	2	3,550	2	3,550	1	3,600
Grade 7. Examiner-investigator	7	2,943	7	2,943	8	2,963
Grade 5. Senior clerk	12	2,016	12	2,016	11	2,027
Grade 3. Assistant clerk	17	1,663	17	1,663	17	1,673
Grade 2. Junior clerk	8	1,477	5	1,500	4	1,500
Grade 1. Underclerk	1	1,320	1	1,320	1	1,320
Total permanent, field	58	156,100	55	151,780	53	148,160
Deduct lapses and administrative furloughs		2,100		6,780		7,820
Net permanent, field		154,000		145,000		140,340
Total personal services, departmental and field		461,000		398,500		394,480
Deduct legislative reductions				19,925		51,020
0150 Medical examinations		461,000		378,575		343,460
		9,000		7,200		6,465
01 Personal services (net)		470,000		385,775		349,925
<b>OTHER OBLIGATIONS</b>						
02 Supplies and materials		2,500		2,500		3,152
05 Communication service		5,000		5,000		5,075
06 Travel expenses		15,000		11,000		14,507
08 Stenographic reporting service		15,000		13,000		12,246
11 Rents		5,790		6,500		6,892
12 Repairs		400		400		255
13 Miscellaneous		310		405		226
30 Equipment		3,000		3,000		2,121
Total other obligations		47,000		41,805		44,474
Grand total obligations		517,000		427,580		394,399
Received by transfer from—						
District of Columbia		-53,000		-50,550		-50,000
"Employees' Compensation Fund"				-20,320		
Transferred to Treasury Department				+4,800		+2,300
Net total obligations		464,000		361,519		346,699
Less pay restoration provided by sec. 21(e) act Mar. 28, 1934						-5,107
Estimated savings and unobligated balance						3,408
Total estimate or appropriation		464,000		361,510		345,000

*Printing and Binding, United States Employees' Compensation Commission—*

For all printing and binding for the Employees' Compensation Commission, **[\$4,000] \$5,000** (U. S. C., title 31, sec. 538; act Mar. 28, 1934, 48 Stat., p. 512).

Estimate 1936, **\$5,000**

Appropriated 1935, **\$4,000**

By objects	Obligations		
	Estimate, 1936	Estimate, 1935	Actual, 1934
08 Printing and binding:			
Claim and report forms	\$4,000	\$2,500	\$3,120
Annual report	300	300	205
Schedule of designated medical facilities		650	
Letterheads	500	400	392
Miscellaneous	500	400	378
Grand total obligations	5,300	4,250	4,095
Received by transfer from the District of Columbia	-300	-450	-750
Transferred to Treasury Department		+200	+100
Net total obligations	5,000	4,000	3,445
Estimated savings and unobligated balance			+555
Total estimate or appropriation	5,000	4,000	4,000

*Employees' Compensation Fund—*

Employees' compensation fund: For the payment of compensation provided by "An Act to provide compensation for employees of the United States suffering injuries while in the performance of their duties, and for other purposes", approved September 7, 1916 (U. S. C., title 5, sec. 785), including medical examinations, traveling and other expenses, and loss of wages payable to employees under sections 21 and 22; all services, appliances, and supplies provided by section 9 as amended, including payments to Army and Navy hospitals; the transportation and burial expenses provided by sections 9 and 11; and advancement of costs for the enforcement of recoveries provided in sections 26 and 27 where necessary, accruing during the fiscal year **[1935] 1936** or in prior fiscal years, **[\$3,987,900] \$4,250,000** (U. S. C., title 5, sec. 785; U. S. C., Supp. VII, title 5, secs. 756-773; act Mar. 28, 1934, 48 Stat., p. 512).

Estimated 1936, **\$4,250,000**

Appropriated 1935, **\$3,987,900**

By objects	Obligations		
	Estimate, 1936	Estimate, 1935	Actual, 1934
Disability compensation	\$2,100,000	\$2,180,000	\$1,866,320
Lump-sum awards (disability)	5,000	10,000	2,258
Medical and hospital treatment and supplies	550,000	600,000	453,208
Transportation	30,000	36,000	32,402
Death compensation	1,530,000	1,564,500	1,499,354
Lump-sum awards (death)	1,000	5,000	300
Burial	30,000	36,000	24,930
Embalming and transportation	2,500	5,000	2,177
Court costs	1,500	2,500	758
Total obligations	4,250,000	4,439,000	3,881,707
Deduct legislative reductions		189,520	456,544
Grand total obligations	4,250,000	4,249,480	3,425,163
1934 appropriation obligated in 1934			-188,262
1934 appropriation available in 1935		-280,000	+280,000
Received by transfer from Treasury Department		-1,900	-190
Transferred to "Salaries and expenses, United States Employees' Compensation Commission"		+20,320	
Net total obligations	4,250,000	3,987,900	3,516,711
Estimated savings and unobligated balance			303,289
Total estimate or appropriation	4,250,000	3,987,900	3,820,000

Comparison of average monthly expenditures from the employees' compensation fund for the fiscal years 1931 to 1934, inclusive, with the estimated cost for 1935 and 1936

	Net disbursements				Estimated monthly average	
	Fiscal year 1931	Fiscal year 1932	Fiscal year 1933	Fiscal year 1934	Fiscal year 1935	Fiscal year 1936
Disability compensation	\$172,555	\$173,345	\$154,365	\$134,381	\$172,474	\$175,000
Lump-sum awards (disability)	284	1,195	141	160	833	416
Medical and hospital treatment and supplies	56,401	52,389	49,387	37,767	50,000	45,834
Transportation, secs. 9 and 21	3,427	3,009	3,337	2,700	3,000	2,500
Death compensation	113,271	117,692	120,146	108,077	123,775	127,500
Lump-sum awards (death)		80		23	417	83
Burial expenses	2,848	2,645	2,005	2,078	3,000	2,500
Embaling and transportation, sec. 11	301	362	202	181	416	209
Net court costs	96	133	169	63	208	125
Total per month	349,183	350,850	329,752	285,430	354,123	354,167
Total per year	4,190,198	4,210,200	3,957,028	3,425,153	4,249,480	4,250,000

The above disbursements are net, after taking into account refunds received from third party cases under secs. 26 and 27 of the act. The amounts of these refunds were as follows: Fiscal year 1931, \$48,622; fiscal year 1932, \$58,255; fiscal year 1933, \$44,783; fiscal year 1934, \$35,473.

Employees Compensation Fund, Civil Works—

For administrative expenses and payment of compensation in connection with the administration of the benefits for employees of the Civil Works Administration in accordance with the provisions of the Act entitled "An Act making an additional appropriation to carry out the purposes of the Federal Emergency Relief Act of 1933, for continuation of the Civil Works program, and for other purposes", approved Feb. 15, 1934 (48 Stat., p. 352), \$2,081,000 of the special fund set up on the books of the Treasury pursuant to the provisions of said act shall be available for expenditure during the fiscal year 1936 (act Feb. 15, 1934, 48 Stat., p. 352).

By objects	Obligations					
	Estimate, 1936		Estimate, 1935		Actual, 1934	
<b>PERSONAL SERVICES, DEPARTMENTAL</b>						
Clerical, administrative, and fiscal service:	Posi- tions	Av. salary	Posi- tions	Av. salary	Posi- tions	Av. salary
Grade 11. Assistant chief of claims division	1	\$3,800	1	\$3,800	1	\$3,800
Grade 7. Supervising claim examiner	1	2,600	1	2,600	1	2,600
Grade 6. Law clerk	1	2,300	2	2,300	2	2,300
Grade 5. Compensation claim examiner	15	2,000	25	2,000	20	2,000
Supervisory assistant	2	2,000	2	2,000	1	2,000
Grade 4. Clerk	2	1,800	2	1,800	1	1,800
Grade 3. Assistant clerk	5	1,620	5	1,620	3	1,620
Medical claim auditor	15	1,620	25	1,620	15	1,620
Grade 2. Junior clerk-stenographer	15	1,440	25	1,440	25	1,440
Grade 1. Underclerk-typist	25	1,260	60	1,260	50	1,260
Custodial service:						
Grade 2. Messenger	2	1,080	2	1,080	1	1,080
Total permanent, departmental	84	133,960	150	230,960	120	184,040
Deduct 1/2 for 1934						107,350
		133,960		230,960		76,690
Deduct lapses		1,960		20,960		8,230
Net permanent, departmental		132,000		210,000		68,460
Temporary employees, departmental		8,000		35,000		15,432
All personal services, departmental		140,000		245,000		83,892
Deduct legislative reductions				12,250		7,186
01 Personal services (net)		140,000		232,750		76,706
<b>OTHER OBLIGATIONS</b>						
02 Supplies and materials		3,500		5,000		2,867
05 Communications		1,500		2,500		1,452
06 Travel expenses		15,000		25,000		
08 Printing and binding		5,000		5,000		19,371
11 Rents		4,000		4,000		1,634
12 Repairs		500		500		71
13 Miscellaneous		1,000		1,000		318
30 Equipment		2,500		5,000		10,537
Total other obligations, administrative		33,000		48,000		36,250

Employees' Compensation Fund, Civil Works—Continued.

By objects	Obligations		
	Estimate, 1936	Estimate, 1935	Actual, 1934
<b>COMPENSATION BENEFITS</b>			
Disability compensation	\$1,500,000	\$2,300,000	\$940,419
Medical and hospital treatment and supplies	255,000	2,500,000	493,685
Death compensation	135,000	150,000	18,188
Burial expense	10,000	50,000	20,208
Total compensation benefits	1,900,000	5,000,000	1,472,500
Grand total obligations	2,073,000	5,280,750	1,585,456
Prior year allotment obligated in 1935 and 1936	-2,081,000	-5,296,350	
Transferred to Treasury Department	+8,000	+15,600	
Received by transfer from Federal Emergency Relief Administration			-25,000,000
Unobligated balance			23,414,544
Total estimate or appropriation			

Employees Compensation Fund, Emergency Conservation Work—

For administrative expenses and payment of compensation in connection with the administration of the benefits for enrollees of the Civilian Conservation Corps in accordance with the provisions of the Act entitled "Emergency Appropriation Act, fiscal year 1935" approved June 19, 1934, (48 Stat., p. 1057), \$1,056,000 of the special fund set up on the books of the Treasury pursuant to the provisions of said act shall be available for expenditure during the fiscal year 1936 (act June 19, 1934, 48 Stat., p. 1057).

By objects	Obligations					
	Estimate, 1936		Estimate, 1935		Actual, 1934	
<b>PERSONAL SERVICES</b>	Posi- tions	Av. salary	Posi- tions	Av. salary	Posi- tions	Av. salary
Clerical, administrative, and fiscal service:						
Grade 7. Supervising examiner	1	\$2,600	1	\$2,600		
Grade 5. Compensation claim examiner	5	2,000	5	2,000		
Grade 3. Medical claim auditor	3	1,620	3	1,620		
Assistant clerks	3	1,620	3	1,620		
Grade 2. Junior clerk-stenographer	10	1,440	10	1,440		
Grade 1. Underclerk-typist	6	1,260	6	1,260		
Total permanent, departmental	28	44,280	28	44,280		
Deduct lapses and administrative furloughs		1,280		4,280		
Net permanent, departmental		43,000		40,000		
Deduct legislative reductions				2,000		
01 Personal services (net)		43,000		38,000		
<b>OTHER OBLIGATIONS</b>						
02 Supplies and materials		500		500		
08 Printing and binding		1,000		1,000		
13 Miscellaneous		500		500		
30 Equipment		1,000		1,000		
Total other obligations		3,000		3,000		
<b>COMPENSATION BENEFITS</b>						
Disability compensation		780,000		1,080,000		
Medical and hospital treatment and supplies		125,000		200,000		
Death compensation		105,000		175,000		
Total compensation benefits		1,010,000		1,455,000		
Grand total obligations		1,056,000		1,496,000		
Prior year allotment available in 1936		-1,056,000				
Received by transfer from Federal Emergency Conservation Work				-5,550,000		
Unobligated balance				4,054,000		
Total estimate or appropriation						

Total, Employees' Compensation Commission, [\$4,353,410] \$4,719,000.

Annual appropriations, general fund:

Estimate 1936, \$4,719,000

Appropriated 1935, \$4,353,410

Trust fund:

Relief and Rehabilitation, Longshoremen's and Harbor Workers' Compensation Act—

Trust fund created by section 44 of the Act of March 4, 1927 (U. S. C., Supp. VII, title 33, sec. 944), from the amount received as compensation for death of an employee where no person is entitled to compensation for such death and from fines and penalties collected; to be used for the payment of additional compensation under the provisions of subdivisions (f) and (g) of section 8 of the act of March 4, 1927 (U. S. C., Supp. VII, title 33, secs. 908, 944; sec. 20, act June 26, 1934 (48 Stat., p. 1233).

Estimate 1936, **\$15,000**                      Appropriated 1935, **\$15,000**

By objects	Obligations		
	Estimate, 1936	Estimate, 1935	Actual, 1934
Relief and rehabilitation.....	\$8,500	\$8,500	\$7,982
Investment.....	6,500	6,500	5,901
Total estimated withdrawals.....	15,000	15,000	13,883

Claims, Judgments, and Private Relief Acts—

53 Refunds, awards, and indemnities: 1934, \$5,000.

Total, Employees' Compensation Commission, general and trust funds:

Estimate 1936, **\$4,734,000**                      Appropriated 1935, **\$4,368,410**

EXPORT-IMPORT BANKS OF WASHINGTON

Export-Import Bank of Washington—

NOTE.—Created by Executive Order No. 6581 dated Feb. 2, 1934, under authority of the National Industrial Recovery Act approved June 16, 1933, organized under the laws of the District of Columbia, financed (1) by subscriptions to the common stock, \$1,000,000, from the appropriation made for the purposes of the National Industrial Recovery Act by the Fourth Deficiency Act, fiscal year 1933 approved June 16, 1933 and (2) by subscriptions to the preferred stock, \$10,000,000, by the Reconstruction Finance Corporation.

Second Export-Import Bank of Washington, D. C.—

NOTE.—Created by Executive Order No. 6638 dated Mar. 9, 1934, under authority of the National Industrial Recovery Act approved June 16, 1933, organized under the laws of the District of Columbia, financed (1) by subscription to the common stock, \$250,000, from the appropriation made for the purposes of the National Industrial Recovery Act by the Fourth Deficiency Act, fiscal year 1933 approved June 16, 1933 and (2) by the subscriptions to the preferred stock, \$2,500,000, by the Reconstruction Finance Corporation.

By objects	Obligations		
	Estimate, 1936	Estimate, 1935	Actual, 1934 <sup>1</sup>
<b>PERSONAL SERVICES, DEPARTMENTAL</b>	Posi- Av. tions salary	Posi- Av. tions salary	Posi- Av. tions salary
Grade 19. Executive vice president.....	1 \$10,000	0.33 \$7,500	
Vice president.....	1 8,500		
Secretary and general counsel.....	1 10,000	0.09 10,000	
Grade 16. Assistant vice president.....	2 6,000		
Examiner.....	5 5,400		
Controller.....	1 6,000		
Grade 15. Attorney.....	4 5,000		
Grade 13. Assistant to executive vice president.....	1 4,000	0.33 4,000	
Grade 12. Accountant.....	4 3,600	0.20 3,600	
Grade 10. Secretary to general counsel.....	1 2,700		
Grade 9. Secretary.....	3 2,400	0.21 1,800	
Grade 8. Clerk-stenographer.....	2 2,100	0.15 1,800	
Grade 6. Stenographer-typist.....	5 1,800		
File clerk.....	1 1,800		
Total permanent, departmental.....	32 136,800	1.31 28,700	
Deduct lapses.....		39,458	22,658
Net permanent, departmental.....		97,342	6,042
Temporary employees, departmental.....		1,152	441
All personal services departmental.....		98,494	6,483
Deduct legislative reductions.....		4,925	656
01 Personal services (net).....		93,569	5,827
<b>OTHER OBLIGATIONS</b>			
02 Supplies and materials.....		5,000	405
05 Communication service.....		16,500	16
06 Travel expenses.....		20,000	25
08 Printing.....		5,500	160

<sup>1</sup> Feb. 12, 1934, to June 30, 1934.

Export-Import Banks of Washington—Continued.

By objects	Obligations		
	Estimate, 1936	Estimate, 1935	Actual, 1934
<b>OTHER OBLIGATIONS—continued</b>			
09 Advertising.....		\$500	
11 Rents.....		15,000	
12 Repairs and alterations.....		3,000	\$100
13 Insurance-fidelity bond.....		500	139
Total other obligations.....		66,000	845
Grand total obligations (administrative expenses).....		159,569	6,672
Loans, less repayments (not including loans to be made out of funds that may be borrowed from the Reconstruction Finance Corporation).....		10,795,376	2,788,383
Total obligations and loans.....		10,954,945	2,795,055
Received by transfer from Federal Emergency Administration of Public Works.....			-1,250,000
Received from the Reconstruction Finance Corporation.....			-12,500,000
1934 allotments available in 1935.....		-10,954,945	+10,954,945
Total estimate or appropriation.....			

FEDERAL ALCOHOL CONTROL ADMINISTRATION

Federal Alcohol Control Administration—

NOTE.—Created by Executive Order No. 6474, dated Dec. 4, 1933, under authority of the National Industrial Recovery Act of June 16, 1933. Financed by allocation of \$500,000 from the appropriation made for the purposes of the National Industrial Recovery Act by the Fourth Deficiency Act, fiscal year 1933, approved June 16, 1933.

By objects	Obligations			
	Estimate, 1936	Estimate, 1935	Actual, 1934	
<b>PERSONAL SERVICES, DEPARTMENTAL</b>	Posi- Av. tions salary	Posi- Av. tions salary	Posi- tions	Av. salary
Grade 19. Director.....		1 \$10,000	0.6	\$10,000
Assistant director.....		1 10,000	0.2	10,000
General counsel and member of board.....		1 10,000	0.2	10,000
Grade 18. Assistant director.....			0.3	8,000
General counsel.....			0.2	8,000
Assistant general counsel.....		2 7,500	0.3	7,500
Grade 16. Chief attorney.....		1 6,000	0.2	6,500
Head, Public Relations Division.....		1 6,000	0.2	6,000
Special technical adviser.....		1 6,000	0.1	6,000
Special attorney.....			0.3	6,000
Grade 15. Head, Permit Division.....		1 5,200	0.4	5,800
Assistant to general counsel.....			0.2	5,500
Head, Public Relations Division.....			0.3	5,200
Administrative officer.....			0.3	5,200
Operating contacts assistant.....			0.4	5,200
Principal attorney.....		3 5,200	0.1	5,200
Chief permit adviser.....			0.5	5,200
Assistant head, Code Enforcement Division.....		1 5,200		
Grade 14. Senior attorney.....		1 4,500	0.2	4,500
Acting head, Reports and Statistical Division.....			1	4,500
Principal code supervisor.....		2 4,500		
Permit adviser.....			0.2	4,500
Assistant head, Code Enforcement Division.....				4,500
Chief, import permit section.....			0.1	4,500
Grade 13. Code supervisor.....		4 4,000	1.4	4,000
Permit adviser.....			0.5	4,000
Assistant head, Reports and Statistical Division.....		1 4,000		
Senior regulations attorney.....			0.3	4,000
Grade 12. Assistant head, Permit Division.....		1 3,600	0.4	3,600
Regulations attorney.....			0.1	3,600
Assistant permit adviser.....			0.5	3,600
Junior administrative officer.....		1 3,600		
Grade 11. Associate attorney.....		1 3,200	0.2	3,200
Investigator.....		1 3,200		
Investigator.....		1 3,000	0.1	3,000
Statistician.....			0.2	3,200
Grade 10. Acting chief, mails, files, mimeograph, stenographic and messenger section.....				2,900
Acting chief, rectifying section.....		1 2,900	0.2	2,900
Acting chief, distillers section.....		1 2,900	0.5	2,900
Senior accountant.....		1 2,900	0.6	2,900
Assistant investigator.....			0.3	2,900
Junior permit adviser.....			0.5	2,900
Attorney.....			0.6	2,900
Acting chief, alcoholic beverages importing section.....			0.3	2,900
Grade 9. Acting chief, mails, files, mimeograph, stenographic and messenger section.....				2,600
Associate attorney.....		1 2,600	0.2	2,600

Federal Alcohol Control Administration—Continued.

Table with columns: By objects, Obligations (Estimate, 1936; Estimate, 1935; Actual, 1934). Rows include Personal Services, Departmental—cont., Grade 9 Chief permit clerk, Grade 8 Principal clerk, etc.

FEDERAL CIVIL WORKS ADMINISTRATION]

Federal Civil Works Administration—

NOTE.—Created by Executive Order No. 6420-B, dated Nov. 9, 1933, under authority of title II of the National Industrial Recovery Act, approved June 16, 1933.

Table with columns: By objects, Obligations (Estimate, 1936; Estimate, 1935; Actual, 1934). Rows include Personal Services, Grade 18 Chief engineer, Grade 17 Administrative assistant, etc.

Federal Civil Works Administration—Continued.

Table with columns: By objects, Obligations (Estimate, 1936; Estimate, 1935; Actual, 1934). Rows include Personal Services—continued, Grade 11 Senior administrative assistant, Grade 10 Administrative assistant, etc.

## FEDERAL COMMUNICATIONS COMMISSION

## Salaries and Expenses, Federal [Radio] Communications Commission—

For [five] seven commissioners, and for all other authorized expenditures of the Federal [Radio] Communications Commission in performing the duties imposed by the [Radio] Communications Act of [1927] 1934 approved [February 23, 1927, as amended (U. S. C., Supp. VI, title 47, secs. 81-119)] June 19, 1934 (48 Stat., p. 1064), the Ship Act of 1910, approved June 24, 1910, as amended (U. S. C., title 46, secs. 484-487), [Executive Order Numbered 5892, dated July 20, 1932, and] the International Radiotelegraphic Convention (45 Stat., pt. 2, p. 2760), and Executive Order No. 3513, dated July 9, 1921, as amended under date of June 30, 1934 relating to applications for submarine cable licenses, including personal services, contract stenographic reporting services, rental of quarters, newspapers, periodicals, reference books, law books, special counsel fees, supplies and equipment, including purchase and exchange of instruments, which may be purchased without regard to section 3709 of the Revised Statutes (U. S. C., title 41, sec. 5) when the aggregate amount involved does not exceed \$25, improvement and care of grounds and repairs to buildings, not to exceed \$1,000, \$5,000 traveling expenses, including expenses of attendance at meetings which in the discretion of the Commission are necessary for the efficient discharge of its responsibilities, and other necessary expenses, [\$651,885] \$1,500,000 of which amount not to exceed [\$328,500] \$1,060,000 may be expended for personal services in the District of Columbia: [Provided, That the provisions of section 512 of part II of the Legislative Appropriation Act, fiscal year 1933, shall not operate, after June 30, 1934, to prevent the adjustment of classification or compensation to conform to the duties to which the employees of the Commission may be assigned] (U. S. C., title 46, secs. 484-488; U. S. C., Supp. VII, title 47, sec. 83; act Mar. 28, 1934, 48 Stat., p. 513).

Estimate 1936, \$1,500,000

Appropriated 1935, \$651,885

By objects	Obligations					
	Estimate, 1936		Estimate, 1935		Actual, 1934	
	Posi- tions	Av. salary	Posi- tions	Av. salary	Posi- tions	Av. salary
<b>PERSONAL SERVICES, DEPARTMENTAL</b>						
Professional service:						
Grade 9. General counsel.....	1	\$9,000				
Chief engineer.....	1	9,000	1	\$10,000	1	\$10,000
Grade 8. Chief, division of field operations.....			1	8,000	1	8,000
Grade 7. Assistant chief engineer.....	3	7,500	2	7,500	2	7,500
Assistant general counsel.....	3	7,500	2	7,500	2	7,500
Chief examiner.....	1	6,500				
Grade 6. Principal attorney.....	3	5,600				
Principal examiner.....	4	5,700				
Principal engineer.....	4	5,600	1	5,600	1	5,600
Grade 5. Scientist.....			1	4,800	1	4,800
Senior attorney.....	5	4,600	5	4,600	5	4,600
Senior engineer.....	6	4,600	2	4,600	2	4,600
Senior examiner.....	5	4,600				
Grade 4. Attorney.....	7	3,800	1	3,800	1	3,800
Examiner.....	4	3,800				
Engineer.....	4	3,800	2	3,900	2	3,900
Grade 3. Associate attorney.....	7	3,200	1	3,200	1	3,200
Associate engineer.....	7	3,200	1	3,400	1	3,400
Grade 2. Assistant attorney.....	6	2,600	1	2,600	1	2,600
Assistant engineer.....	3	2,600	2	2,700	2	2,700
Grade 1. Junior attorney.....	2	2,000				
Junior engineer.....	1	2,000				
Clerical, administrative, and fiscal service:						
Grade 16. Commissioner.....	7	10,000	5	10,000	5	10,000
Grade 14. Secretary.....	1	7,500	1	6,500	1	6,500
Director.....	3	7,500				
Senior chief accountant.....	1	6,500				
Grade 13. Assistant secretary.....	1	5,600				
Chief accountant.....	1	5,600				
Grade 12. Administrative officer.....	1	4,800	1	4,600	1	4,600
Head accountant.....	1	4,600				
Grade 11. Administrative officer.....			1	3,800	1	3,800
Principal accountant.....	3	3,800				
Private secretary.....	7	4,000				
Grade 10. Senior accountant.....	6	3,500				
Grade 9. Accountant.....	7	3,200				
Grade 8. Administrative assistant.....	1	2,900	1	2,900	1	2,900
Associate accountant.....	9	2,900				
Grade 7. Junior accountant.....	9	2,600				
Head statistical clerk.....	1	2,600				
Head rate clerk.....	1	2,600				
Grade 6. Principal accounting clerk.....	3	2,300				
Principal statistical clerk.....	2	2,300				
Principal rate clerk.....	2	2,300				
Principal clerk-stenographer.....	7	2,329	4	2,350	5	2,360
Principal clerk.....	1	2,300	2	2,600	2	2,600
Grade 5. Senior clerk.....	5	2,060	6	2,133	6	2,133
Senior clerk-stenographer.....	5	2,060	4	2,025	5	2,060
Senior accounting clerk.....	5	2,000				

## Salaries and Expenses, Federal [Radio] Communications Commission—Continued.

By objects	Obligations					
	Estimate, 1936		Estimate, 1935		Actual, 1934	
	Posi- tions	Av. salary	Posi- tions	Av. salary	Posi- tions	Av. salary
<b>PERSONAL SERVICES, DEPARTMENTAL—CON.</b>						
Clerical, administrative, and fiscal service—Continued.						
Grade 5. Senior statistical clerk.....	5	\$2,000				
Senior rate clerk.....	5	2,000				
Grade 4. Clerk.....	15	1,852	12	\$1,865	12	\$1,880
Clerk-stenographer.....	12	1,835	4	1,905	4	1,905
Accounting clerk.....	8	1,800				
Statistical clerk.....	6	1,800				
Rate clerk.....	5	1,800				
Grade 3. Assistant clerk.....	36	1,653	16	1,692	16	1,710
Senior stenographer.....			6	1,720	6	1,720
Assistant clerk-stenographer.....	50	1,698	2	1,680	2	1,800
Senior operator.....	1	1,740	1	1,740	1	1,740
Assistant statistical clerk.....	8	1,620				
Assistant rate clerk.....	10	1,620				
Grade 2. Junior clerk.....	17	1,458	17	1,472	19	1,484
Junior stenographer.....	2	1,440	3	1,460	3	1,460
Junior clerk-typist.....	20	1,440	4	1,485	5	1,524
Junior operator.....	2	1,440	1	1,440	1	1,440
Junior statistical clerk.....	8	1,440				
Junior rate clerk.....	10	1,440				
Grade 1. Underclerk.....	7	1,270	2	1,290	1	1,320
Custodial service:						
Grade 4. Head messenger.....	1	1,320	1	1,320	1	1,320
Grade 3. Messenger.....	11	1,200	3	1,220	3	1,220
Minor mechanic.....	1	1,440	1	1,440	1	1,440
Grade 2. Messenger.....	1	1,080	1	1,080	1	1,080
Total permanent, departmental.....	408	1,059,522	122	339,454	126	348,354
Deduct lapses and administrative furloughs.....						750
Net permanent, departmental.....		1,059,522		339,454		347,604
<b>PERSONAL SERVICES, FIELD</b>						
Professional service:						
Grade 7. Inspector.....	1	6,500	1	6,500	1	6,500
Grade 6. Inspector.....	4	5,600	3	5,600	3	5,600
Grade 5. Inspector.....	3	4,800	3	4,800	3	4,800
Grade 4. Inspector.....	5	3,940	5	3,940	5	3,940
Grade 3. Inspector.....	8	3,538	8	3,538	8	3,538
Grade 2. Inspector.....	33	2,739	33	2,739	33	2,739
Grade 1. Inspector.....	18	2,405	18	2,405	18	2,405
Clerical, administrative, and fiscal service:						
Grade 5. Clerk.....	7	2,277	7	2,277	7	2,277
Grade 4. Clerk.....	7	1,894	8	1,905	8	1,905
Grade 3. Clerk.....	3	1,680	4	1,710	4	1,695
Grade 2. Clerk.....	20	1,485	20	1,485	20	1,485
Custodial service:						
Grade 6. Diesel engine man.....	1	1,680	1	1,680	1	1,680
Grade 2. Janitor.....	1	1,080	1	1,080	1	1,080
Total permanent, field.....	111	291,678	112	289,860	112	289,800
Deduct lapses and administrative furloughs.....						49
Net permanent, field.....		291,678		289,860		289,751
Total, departmental and field.....		1,351,200		629,314		637,355
Deduct legislative reductions.....				31,466		95,723
01 Personal services (net).....		1,351,200		597,848		541,632
<b>OTHER OBLIGATIONS</b>						
02 Supplies and materials, including gaso- line and oil.....		39,000		6,700		8,981
04 Storage and care of vehicles.....		1,000		800		853
05 Communication service.....		10,500		8,000		7,832
06 Travel expenses, including car fare.....		41,000		15,337		20,728
07 Transportation of things.....		2,500		1,200		1,243
08 Stenographic reporting.....						3,048
10 Heat, light, power, and water.....		2,000		3,500		3,612
11 Rents.....		5,000		5,000		7,330
12 Repairs and alterations.....		7,000		1,000		1,293
13 Special and miscellaneous.....		800		500		472
30 Equipment.....		40,000		12,000		17,073
Total other obligations.....		148,800		54,037		72,465
Net total obligations.....		1,500,000		651,885		614,097
Estimated savings and unobligated balance.....						5,903
Total estimate or appropriation.....		1,500,000		651,885		620,000
<b>BY ACTIVITIES OR PROJECTS</b>						
1. Office administration.....		\$330,500		\$203,228		\$191,182
2. Engineering.....		233,620		73,228		69,547
3. Legal.....		265,396		74,614		69,751
4. Examiners.....		52,210				
5. Rates and accounting.....		293,860				
6. Inspection.....		324,414		300,815		283,617
Total.....		1,500,000		651,885		614,097

Printing and Binding, Federal [Radio] Communications Commission—

For all printing and binding for the Federal [Radio] Communications Commission, [\$15,000] \$25,000 (U. S. C., title 31, sec. 588; U. S. C., Supp. VII, title 47, sec. 88, act Mar. 28, 1934, 48 Stat., p. 513).

Estimate 1936, \$25,000 Appropriated 1935, \$15,000

Table with 4 columns: By objects, Estimate, 1936, Estimate, 1935, Actual, 1934. Rows include printing forms, estimated savings, and total estimate.

Total, Federal [Radio] Communications Commission, [\$666,885] \$1,525,000.

Annual appropriations, general fund:

Estimate 1936, \$1,525,000 Appropriated 1935, \$666,885

FEDERAL COORDINATOR OF TRANSPORTATION

Special fund:

Salaries and Expenses, Office of the Federal Coordinator of Transportation—

Special fund created to enable the Federal Coordinator of Transportation to carry out the objects of the Act entitled "An Act to relieve the existing national emergency in relation to interstate railroad transportation, and to amend sections 5, 15a and 19a of the Interstate Commerce Act as amended", cited as the "Emergency Railroad Transportation Act, 1933, (48 Stat., pp. 211-221), there shall be assessed against the carriers subject to the Interstate Commerce Act two dollars per mile of road operated, as reported to the Interstate Commerce Commission, December 31, 1933, and the receipts from such assessments are hereby appropriated for the payment of such expenses (U. S. C., Supp. VII, title 49, secs. 252 and 264, act June 13, 1934, 48 Stat. 954).

Table with 4 columns: By objects, Estimate, 1936, Estimate, 1935, Actual, 1934. Rows include personal services, travel expenses, and equipment.

FEDERAL DEPOSIT INSURANCE CORPORATION

Federal Deposit Insurance Corporation, Administrative Expenses—

NOTE.—Created under sec. 12B of the Banking Act of 1933, approved June 16, 1933, as amended by Public, No. 362, 73d Cong., approved June 16, 1934. Financed by an appropriation of \$150,000,000 made by the act of June 16, 1933, 48 Stat., p. 279, to enable the Secretary of the Treasury to make payment for the capital stock of the corporation in accordance with the provisions of paragraph (c) of sec. 12B of the Banking Act of 1933, and other receipts of the corporation.

Table with 6 columns: By objects, Estimate, 1936, Estimate, 1935, Actual, 1934. Rows include Director, Secretary, General Counsel, and various administrative positions.



FEDERAL EMERGENCY ADMINISTRATION OF PUBLIC WORKS

National Industrial Recovery—

NOTE.—Created under authority of the National Industrial Recovery Act, approved June 16, 1933, and financed from the appropriation for \$3,300,000,000 made by the Fourth Deficiency Act, approved June 16, 1933, and an allocation of \$400,000,000 from the appropriation for emergency relief and public works made by the Emergency Appropriation Act, fiscal year 1935, approved June 19, 1934.

By objects	Obligations					
	Estimate, 1936		Estimate, 1935		Actual, 1934	
	Posi- tions	Av. salary	Posi- tions	Av. salary	Posi- tions	Av. salary
<b>PERSONAL SERVICES, DEPARTMENTAL</b>						
<b>Professional service:</b>						
Grade EO-19. Consulting engineer.....	1	\$10,000	1	\$10,000	1	\$10,000
Grade EO-18. Associate general counsel.....	1	8,000	1	8,000	1	8,000
General counsel.....	1	8,000	1	8,000	1	8,000
Grade EO-17. General solicitor.....	1	8,000	1	8,000	1	8,000
Counsel.....	8	6,650	2	6,650		
Examining engineer.....	1	6,800	1	6,800		
Consultant.....	1	6,800	1	6,800		
Grade EO-16. Chief examiner.....	1	6,000	1	6,000		
Engineer.....	1	6,000	1	6,000		
Counsel.....	28	5,940	12	6,000		
Engineer examiner.....	28	5,693	12	6,000		
Architectural engineer.....	1	5,600	1	5,600		
Attorney.....	4	5,550	2	6,000		
Grade EO-15. Engineer examiner.....	29	5,200	9	5,200		
Assistant engineer exam- iner.....	1	5,200	1	5,200		
Chief inspector.....	1	5,200	1	5,200		
Senior engineer.....	1	5,200	1	5,200		
Counsel.....	28	5,200	14	5,200		
Attorney.....	4	5,200	2	5,200		
Senior examining attorney.....	1	5,200	1	5,200		
Grade EO-14. Structural engineer.....	1	4,500	1	4,500		
Engineer examiner.....	8	4,475	4	4,500		
Assistant engineer.....	1	4,500	1	4,500		
Plan examiner.....	1	4,500	1	4,500		
Attorney.....	7	4,485	3	4,500		
Assistant engineer exam- iner.....	1	4,400	1	4,400		
Engineer.....	1	4,200	1	4,200		
Grade EO-13. Assistant engineer exam- iner.....	17	4,000	9	4,000		
Plan examiner.....	3	4,000	2	4,000		
Engineer.....	2	3,900	1	3,900		
Attorney.....	13	4,000	7	4,000		
Attorney examiner.....	2	4,000	1	4,000		
Administrative attorney.....	1	4,000	1	4,000		
Grade EO-12. Plan examiner.....	2	3,600	1	3,600		
Assistant engineer exam- iner.....	1	3,600	1	3,600		
Assistant engineer.....	1	3,600	1	3,600		
Attorney.....	1	3,300	1	3,300		
Grade EO-11. Assistant engineer exam- iner.....	3	3,200	2	3,200		
Assistant engineer.....	1	3,200	1	3,200		
Assistant architect exam- iner.....	1	3,200	1	3,200		
Associate engineer.....	5	3,180	5	3,180		
Attorney.....	22	3,200	11	3,200		
Grade EO-10. Assistant construction en- gineer.....	1	3,000	1	3,000		
Engineer examiner.....	1	2,900	1	2,900		
Assistant engineer exam- iner.....	4	2,900	2	2,900		
<b>Clerical, administrative, and fiscal service:</b>						
Grade EO-19. Director of housing.....	1	10,000	1	10,000		
Grade EO-18. Chief accountant.....	1	8,000	1	8,000		
Director of engineering division.....	1	8,000	1	8,000		
Director of finance.....	1	8,000	1	8,000		
Assistant director, legal division.....	1	8,000	1	8,000		
Grade EO-17. Executive officer.....	1	6,800	1	6,800		
Special assistant to ad- ministrator.....	1	6,800	1	6,800		
Assistant chief accountant.....	1	6,800	1	6,800		
Chief examiner.....	2	6,800	1	6,800		
Assistant finance director.....	1	6,800	1	6,800		
Regional project manager.....	1	6,800	1	6,800		
Project manager.....	1	6,800	1	6,800		
Director of inspection di- vision.....	1	6,800	1	6,800		
Railway analyst and stat- istician.....	1	6,800	1	6,800		
Director, Federal projects.....	1	6,500	1	6,500		
Director of publicity.....	1	6,300	1	6,300		
Grade EO-16. Chief, securities section.....	1	6,000	1	6,000		
Liaison officer.....	1	6,000	1	6,000		
Executive assistant to deputy administrator.....	2	6,000	1	6,000		
Chief project auditor.....	1	6,000	1	6,000		
Chief of section, finance division.....	2	6,000	1	6,000		
Finance examiner.....	3	5,600	1	6,000		
Supervising project man- ager.....	2	6,000	1	6,000		
Research technician.....	1	6,000	1	6,000		
Special investigator.....	1	5,600	1	5,600		
Examiner-conferee.....	1	5,600	1	5,600		
Special agent in charge.....	4	5,600	3	5,600		
Executive assistant.....	1	5,600	1	5,600		
Project manager.....	1	5,400	1	5,400		

National Industrial Recovery—Continued.

By objects	Obligations					
	Estimate, 1936		Estimate, 1935		Actual, 1934	
	Posi- tions	Av. salary	Posi- tions	Av. salary	Posi- tions	Av. salary
<b>PERSONAL SERVICES, DEPARTMENTAL—CON.</b>						
<b>Clerical, administrative, and fiscal service—Continued.</b>						
Grade EO-15. Assistant chief, securities section.....			1	\$5,200	1	\$5,200
Supervising accountant examiner.....			1	5,200	1	5,200
Supervising project audi- tor.....			1	5,200	1	5,200
Examiner-conferee.....			1	5,200	1	5,200
Legal accountant examiner.....			1	5,200	1	5,200
Examiner.....			1	5,200	1	5,200
Assistant chief project auditor.....			1	5,200	1	5,200
Accountant examiner.....			1	5,200	1	5,200
Financial examiner.....			9	5,155	3	5,200
Chief of section, finance division.....			4	5,200	3	5,200
Chief of section.....			3	5,200	2	5,200
Project manager.....			4	5,200	2	5,200
Supervisor.....			1	5,200	1	5,200
Executive officer of in- spection.....			1	5,200	1	5,200
Special agent.....			2	5,200	1	5,200
Special agent in charge.....			3	5,200	2	5,200
Acting special agent in charge.....			1	5,200	1	5,200
Assistant director.....			1	5,200	1	5,200
Secretary.....			1	5,200	1	5,200
Divisional expeditor.....			1	5,200	1	5,200
Assistant director, projects division.....			1	5,200	1	5,200
Chief, technical staff.....			1	5,000	1	5,000
Grade EO-14. Special investigator.....			1	4,600	1	4,600
Diorama artist.....			1	4,500	1	4,500
Senior economist.....			1	4,500	1	4,500
District project auditor.....			1	4,500	1	4,500
Divisional expeditor.....			1	4,500	1	4,500
Special assistant.....			1	4,500	1	4,500
Supervising reviewer.....			1	4,500	1	4,500
Administrative assistant.....			3	4,500	2	4,500
Office engineer.....			1	4,500	1	4,500
Assistant to director of Federal projects.....			1	4,500	1	4,500
Finance examiner.....			33	4,494	13	4,500
Project superintendent.....			2	4,500	1	4,500
Assistant to chief, techni- cal staff.....			1	4,500	1	4,500
Assistant to director, housing.....			1	4,500	1	4,500
Assistant to director, press relations.....			1	4,500	1	4,500
Grade EO-13. Project auditor.....			16	4,000	8	4,000
Accountant.....			2	4,000	1	4,000
Administrative assistant, executive officer.....			1	4,000	1	4,000
Reviewer.....			5	4,000	4	4,000
Classification examiner.....			1	4,000	1	4,000
Special investigator.....			1	4,000	1	4,000
Statistical clerk.....			1	4,000	1	4,000
Engineer examiner.....			10	4,000	5	4,000
Engineer inspector.....			1	4,000	1	4,000
Assistant engineer.....			1	4,000	1	4,000
Assistant expeditor.....			3	4,000	1	4,000
Engineer clerk.....			1	4,000	1	4,000
Engineering assistant.....			1	4,000	1	4,000
Research assistant.....			1	4,000	1	4,000
Finance examiner.....			23	4,000	13	4,000
Housing loan examiner.....			1	4,000	1	4,000
Editorial assistant.....			1	4,000	1	4,000
Mechanical engineer.....			2	4,000	1	4,000
Assistant project manager.....			4	4,000	2	4,000
Special agent.....			22	4,000	11	4,000
Examining reviewer.....			2	4,000	1	4,000
Assistant to Board of Labor Review.....			1	4,000	1	4,000
Assistant to director of press relations.....			1	4,000	1	4,000
Chief of mail and files.....			1	3,800	1	3,800
Grade EO-12. Financial accountant ex-aminer.....			5	3,600	2	3,600
Senior financial account- ant examiner.....			2	3,600	1	3,600
Special assistant.....			1	3,600	1	3,600
Statistical clerk.....			1	3,600	1	3,600
Executive assistant.....			1	3,600	1	3,600
Accountant examiner.....			2	3,600	1	3,600
Chief, certification section.....			1	3,600	1	3,600
Senior statistical account- ant examiner.....			2	3,600	1	3,600
Technical secretary.....			1	3,600	1	3,600
Classification examiner.....			1	3,600	1	3,600
Chief, miscellaneous serv- ice division.....			1	3,600	1	3,600
Expediter.....			2	3,600	1	3,600
Finance examiner.....			1	3,600	1	3,600
Estimator.....			1	3,600	1	3,600
Office engineer.....			1	3,600	1	3,600
Examiner.....			4	3,600	2	3,600
Special agent.....			33	3,600	14	3,600
Assistant expeditor.....			3	3,600	1	3,600

National Industrial Recovery—Continued.

By objects	Obligations					
	Estimate, 1936		Estimate, 1935		Actual, 1934	
	Posi- tions	Av. salary	Posi- tions	Av. salary	Posi- tions	Av. salary
<b>PERSONAL SERVICES, DEPARTMENTAL—CON.</b>						
Clerical, administrative, and fiscal service—Continued.						
Grade EO-11. Assistant project auditor	7	\$3,200	5	\$3,200	5	\$3,200
Administrative assistant	2	3,200	1	3,200	1	3,200
Senior audit clerk	1	3,200	1	3,200	1	3,200
Examiner and accountant	1	3,200	1	3,200	1	3,200
Project auditor	1	3,200	1	3,200	1	3,200
Financial accountant-examiner	1	3,200	1	3,200	1	3,200
Auditor	1	3,200	1	3,200	1	3,200
Junior project auditor	3	3,200	1	3,200	1	3,200
Statistician	2	3,200	1	3,200	1	3,200
Reviewer	1	3,200	1	3,200	1	3,200
Examiner	3	3,200	1	3,200	1	3,200
Chief, correspondence section	2	3,200	1	3,200	1	3,200
Chief clerk	1	3,200	1	3,200	1	3,200
Principal clerk-stenographer	1	3,200	1	3,200	1	3,200
Audit clerk	1	3,200	1	3,200	1	3,200
Receiving clerk	1	3,200	1	3,200	1	3,200
Personnel assistant	1	3,200	1	3,200	1	3,200
Associate advisor on economics	1	3,200	1	3,200	1	3,200
Chief clerk, engineering department	1	3,200	1	3,200	1	3,200
Associate construction economist	1	3,200	1	3,200	1	3,200
Chief record section, project division	1	3,200	1	3,200	1	3,200
Technical correspondence clerk	4	3,200	2	3,200	2	3,200
Resident engineer-inspector	1	3,200	1	3,200	1	3,200
Acting special agent in charge	1	3,200	1	3,200	1	3,200
Special agent	82	3,197	40	3,197	40	3,197
Assistant press section	1	3,200	1	3,200	1	3,200
Grade EO-10. Assistant supervising accountant and auditor	1	2,900	1	2,900	1	2,900
Secretary	1	2,900	1	2,900	1	2,900
Junior accountant	1	2,900	1	2,900	1	2,900
Engineering clerk	1	2,900	1	2,900	1	2,900
Finance examiner	2	2,900	1	2,900	1	2,900
Specification examiner	6	2,900	2	2,900	2	2,900
Plan and specification examiner	1	2,900	1	2,900	1	2,900
Chief clerk	1	2,900	1	2,900	1	2,900
Technical secretary, Engineering Division	1	2,900	1	2,900	1	2,900
Secretary to Electric Power Board of Review	1	2,900	1	2,900	1	2,900
Supervisor, duplicating subsection	1	2,800	1	2,800	1	2,800
Head clerk	1	2,800	1	2,800	1	2,800
Federal project clerk	1	2,700	1	2,700	1	2,700
Grade EO-9. Secretary	2	2,600	1	2,600	1	2,600
Project auditor's assistant	3	2,600	1	2,600	1	2,600
Shorthand reporter	3	2,600	1	2,600	1	2,600
Statistician	3	2,600	1	2,600	1	2,600
Chief, Files Section	1	2,600	1	2,600	1	2,600
Assistant chief, Correspondence Section	1	2,600	1	2,600	1	2,600
Administrative assistant	1	2,600	1	2,600	1	2,600
Bookkeeper	2	2,600	1	2,600	1	2,600
Senior audit clerk	1	2,600	1	2,600	1	2,600
Clerk	2	2,600	1	2,600	1	2,600
Junior librarian	1	2,600	1	2,600	1	2,600
Assistant to Methods Investigation	1	2,600	1	2,600	1	2,600
Senior statistical accountant examiner	1	2,600	1	2,600	1	2,600
Accountant supervisor	1	2,600	1	2,600	1	2,600
Accountant reviewer	1	2,600	1	2,600	1	2,600
Senior assistant chief, mail and files	1	2,600	1	2,600	1	2,600
Engineering clerk	1	2,600	1	2,600	1	2,600
Head statistical clerk	1	2,600	1	2,600	1	2,600
Senior accountant clerk	1	2,600	1	2,600	1	2,600
Technical clerk	10	2,600	4	2,600	4	2,600
Senior technical clerk	6	2,600	3	2,600	3	2,600
Secretary, Board of Labor Review	1	2,600	1	2,600	1	2,600
Attorney	11	2,600	5	2,600	5	2,600
Administrative attorney	1	2,600	1	2,600	1	2,600
Financial examiner	1	2,600	1	2,600	1	2,600
Assistant research technician	2	2,600	1	2,600	1	2,600
Secretary-stenographer	1	2,400	1	2,400	1	2,400
Senior docket clerk	1	2,400	1	2,400	1	2,400
Assistant planning consultant to N. W. Regional Planning Commission	1	2,400	1	2,400	1	2,400
Grade EO-8. Freight rate clerk	1	2,300	1	2,300	1	2,300
Senior correspondence clerk	2	2,300	1	2,300	1	2,300
Accountant supervisor	1	2,300	1	2,300	1	2,300
Coupon and maturity file clerk	1	2,300	1	2,300	1	2,300
Voucher clerk	1	2,300	1	2,300	1	2,300
Correspondence reviewer	1	2,300	1	2,300	1	2,300
Senior clerk	2	2,300	1	2,300	1	2,300
Accounting clerk	1	2,300	1	2,300	1	2,300

National Industrial Recovery—Continued.

By objects	Obligations					
	Estimate, 1936		Estimate, 1935		Actual, 1934	
	Posi- tions	Av. salary	Posi- tions	Av. salary	Posi- tions	Av. salary
<b>PERSONAL SERVICES, DEPARTMENTAL—CON.</b>						
Clerical, administrative, and fiscal service—Continued.						
Grade EO-8. Secretary	1	\$2,300	1	\$2,300	1	\$2,300
Contract clerk	1	2,300	1	2,300	1	2,300
Accountant	1	2,300	1	2,300	1	2,300
Statistician	1	2,300	1	2,300	1	2,300
Supervisor	1	2,300	1	2,300	1	2,300
Senior statistical clerk	3	2,300	1	2,300	1	2,300
Statistical clerk	2	2,250	1	2,300	1	2,300
Head statistical clerk	1	2,300	1	2,300	1	2,300
Clerk-stenographer	2	2,300	1	2,300	1	2,300
Principal clerk	1	2,300	1	2,300	1	2,300
Chief clerk	1	2,300	1	2,300	1	2,300
Secretary-stenographer	1	2,300	1	2,300	1	2,300
Attorney	1	2,300	1	2,300	1	2,300
Technical stenographer	1	2,300	1	2,300	1	2,300
Senior photographer	1	2,300	1	2,300	1	2,300
Engineer aide	1	2,300	1	2,300	1	2,300
Administrative assistant	1	2,300	1	2,300	1	2,300
Assistant engineer and clerk	1	2,300	1	2,300	1	2,300
Junior accountant	1	2,200	1	2,200	1	2,200
Chauffeur	1	2,200	1	2,200	1	2,200
Engineer clerk	1	2,200	1	2,200	1	2,200
Assistant architectural examiner	1	2,200	1	2,200	1	2,200
Draftsman	1	2,100	1	2,100	1	2,100
Grade EO-7. Senior clerk	6	2,000	2	2,000	2	2,000
Voucher examiner	1	2,000	1	2,000	1	2,000
Junior accountant examiner	1	2,000	1	2,000	1	2,000
Chief, incoming mail section	1	2,000	1	2,000	1	2,000
Office assistant	1	2,000	1	2,000	1	2,000
Reviewer, travel unit	1	2,000	1	2,000	1	2,000
Junior clerk	1	2,000	1	2,000	1	2,000
Accountant	1	2,000	1	2,000	1	2,000
Receptionist	2	2,000	1	2,000	1	2,000
Secretary-stenographer	12	2,000	4	2,000	4	2,000
Correspondence clerk	4	2,000	1	2,000	1	2,000
Accountant clerk	1	2,000	1	2,000	1	2,000
Junior assistant, Chief, mail and files	1	2,000	1	2,000	1	2,000
Commodity clerk	2	2,000	1	2,000	1	2,000
Senior supply clerk	1	2,000	1	2,000	1	2,000
Statistical clerk	3	2,000	1	2,000	1	2,000
Research assistant	1	2,000	1	2,000	1	2,000
Stenographer	2	2,000	1	2,000	1	2,000
Supervisor nurse	1	2,000	1	2,000	1	2,000
Assistant clerk	1	2,000	1	2,000	1	2,000
Senior personnel clerk	1	2,000	1	2,000	1	2,000
Junior statistical accountant examiner	1	2,000	1	2,000	1	2,000
Engineering clerk	1	2,000	1	2,000	1	2,000
Senior stenographer	3	2,000	1	2,000	1	2,000
Secretary	4	2,000	1	2,000	1	2,000
Assistant finance examiner	5	2,000	2	2,000	2	2,000
Administrative clerk	1	2,000	1	2,000	1	2,000
Technical clerk	20	2,000	8	2,000	8	2,000
Clerk-stenographer	1	2,000	1	2,000	1	2,000
Legal stenographer	1	2,000	1	2,000	1	2,000
Attorney stenographer	5	2,000	1	2,000	1	2,000
Law clerk	1	2,000	1	2,000	1	2,000
Assistant law librarian	1	2,000	1	2,000	1	2,000
Chief clerk, project division	1	2,000	1	2,000	1	2,000
Assistant engineer and clerk	1	2,000	1	2,000	1	2,000
Senior information clerk	1	2,000	1	2,000	1	2,000
Assistant engineer examiner	1	2,000	1	2,000	1	2,000
Coupon and maturity file clerk	1	2,000	1	2,000	1	2,000
Grade EO-6. Head of unit searchers	1	1,800	1	1,800	1	1,800
Chief, index card unit	1	1,800	1	1,800	1	1,800
Statistical clerk	12	1,800	5	1,800	5	1,800
Secretary-stenographer	27	1,800	13	1,800	13	1,800
Voucher examiner	9	1,800	5	1,800	5	1,800
Secretary to chief accountant	1	1,800	1	1,800	1	1,800
Chief, outgoing mail unit	1	1,800	1	1,800	1	1,800
Requisition clerk	1	1,800	1	1,800	1	1,800
File clerk	2	1,800	1	1,800	1	1,800
Supervising punch-card operator	1	1,800	1	1,800	1	1,800
Bookkeeper	1	1,800	1	1,800	1	1,800
Clerk-accountant	1	1,800	1	1,800	1	1,800
Senior file clerk	2	1,800	1	1,800	1	1,800
Stenographer	13	1,800	6	1,800	6	1,800
Clerk-stenographer	10	1,800	5	1,800	5	1,800
Machine bookkeeper	1	1,800	1	1,800	1	1,800
Personnel clerk	1	1,800	1	1,800	1	1,800
Junior correspondence clerk	2	1,800	1	1,800	1	1,800
Clerk	8	1,800	3	1,800	3	1,800
Correspondence clerk	2	1,800	1	1,800	1	1,800
Assistant head, incoming mail	1	1,800	1	1,800	1	1,800
Clerk-typist	1	1,800	1	1,800	1	1,800
Junior clerk	1	1,800	1	1,800	1	1,800
Assistant supply clerk	1	1,800	1	1,800	1	1,800
Senior card punch operator	1	1,800	1	1,800	1	1,800
Head classifier	1	1,800	1	1,800	1	1,800
Junior statistician	1	1,800	1	1,800	1	1,800
Draftsman	3	1,800	1	1,800	1	1,800
Engineering clerk	2	1,800	1	1,800	1	1,800

## National Industrial Recovery—Continued.

By objects	Obligations			
	Estimate, 1936	Estimate, 1935	Actual, 1934	
	Posi- tions	Av. salary	Posi- tions	Av. salary
<b>PERSONAL SERVICES, DEPARTMENTAL—CON.</b>				
Clerical, administrative, and fiscal service—Continued.				
Grade EO-6. Supervisor of installation	1	\$1,800	1	\$1,800
Assistant engineer examiner	1	1,800	1	1,800
Senior stenographer	8	1,800	3	1,800
Accounting clerk	1	1,800	1	1,800
Assistant engineer examiner and statistician	1	1,800	1	1,800
Assistant clerk-stenographer	1	1,800	1	1,800
Legal stenographer	3	1,800	1	1,800
Senior clerk	1	1,800	1	1,800
Record clerk	1	1,800	1	1,800
Law clerk	1	1,800	1	1,800
Chief examining clerk	1	1,800	1	1,800
Photographer	1	1,800	1	1,800
Junior stenographer	1	1,800	1	1,800
Technical clerk	1	1,800	1	1,800
Commodity clerk	1	1,800	1	1,800
Secretary	2	1,800	1	1,800
Passenger rate clerk	1	1,800	1	1,800
Grade EO-5. Bookkeeping machine operator	2	1,680	1	1,680
Correspondence clerk	1	1,680	1	1,680
Statistical clerk	7	1,637	2	1,680
Secretary	1	1,680	1	1,680
Secretary-stenographer	6	1,640	2	1,680
Clerk-draftsman	1	1,680	1	1,680
Stenographer	389	1,613	109	1,620
Voucher clerk	1	1,620	1	1,620
Stenographer-typist	1	1,620	1	1,620
Classifier	5	1,620	2	1,620
Assistant to chief, Supply Section	1	1,620	1	1,620
Clerk-stenographer	30	1,620	12	1,620
Bookkeeping machine operator	4	1,620	2	1,620
Junior clerk	3	1,620	1	1,620
Clerk	7	1,586	3	1,620
Reader	2	1,620	1	1,620
Record clerk	3	1,620	2	1,620
Junior stenographer	7	1,620	3	1,620
Library assistant	1	1,620	1	1,620
Loan and credit record clerk	1	1,620	1	1,620
Junior clerk-typist	1	1,620	1	1,620
Senior typist	1	1,620	1	1,620
Rotaprint operator	2	1,620	1	1,620
Clerk-typist	6	1,620	3	1,620
Assistant clerk-stenographer	2	1,620	1	1,620
File clerk classifier	1	1,620	1	1,620
Order clerk	1	1,620	1	1,620
Typist	1	1,620	1	1,620
Office assistant	1	1,620	1	1,620
Senior clerk-typist	1	1,620	1	1,620
Clearance clerk	1	1,620	1	1,620
Assistant mail clerk	1	1,620	1	1,620
Engineering clerk	2	1,620	1	1,620
Technical stenographer	3	1,620	1	1,620
Draftsman	1	1,620	1	1,620
Senior stenographer	1	1,620	1	1,620
File clerk	2	1,560	1	1,620
Technical file clerk	1	1,620	1	1,620
Stenographer file clerk	1	1,620	1	1,620
Legal stenographer	22	1,614	11	1,620
Examining clerk	11	1,620	5	1,620
Examining law clerk	1	1,620	1	1,620
Technical clerk	2	1,620	1	1,620
Summary docket clerk	1	1,620	1	1,620
Docket clerk	2	1,620	1	1,620
File clerk typist	1	1,620	1	1,620
Stenographer-clerk	3	1,500	1	1,500
Tariff file clerk	1	1,500	1	1,500
Comptometer operator	3	1,560	1	1,500
Assistant clerk	9	1,593	3	1,500
Grade EO-4. Typist stencil cutter	21	1,440	8	1,440
Senior typist	4	1,440	2	1,440
Addressograph operator	4	1,440	2	1,440
Stenographer	17	1,440	7	1,440
Clerk-stenographer	2	1,440	2	1,440
Junior voucher clerk	1	1,440	1	1,440
Clerk-typist	88	1,436	38	1,440
File clerk	29	1,424	16	1,440
Proofreader	14	1,440	7	1,440
Copyholder	7	1,440	3	1,440
Typist	62	1,435	30	1,440
Project clerk	1	1,440	1	1,440
Clerk receptionist	1	1,440	1	1,440
Multigraph operator	5	1,440	3	1,440
Chauffeur	3	1,440	2	1,440
File clerk-typist	7	1,440	4	1,440
Junior clerk-typist	14	1,440	7	1,440
Junior clerk	16	1,440	9	1,440
Clerk	13	1,421	7	1,440
Assembling clerk	1	1,440	1	1,440
Monotype casterman	1	1,440	1	1,440
Statistical clerk	8	1,440	6	1,440
Radio and telegraph clerk	1	1,440	1	1,440
Underclerk	1	1,440	1	1,440
Accountant clerk	1	1,440	1	1,440
Junior typist	1	1,440	1	1,440

## National Industrial Recovery—Continued.

By objects	Obligations			
	Estimate, 1936	Estimate, 1935	Actual, 1934	
	Posi- tions	Av. salary	Posi- tions	Av. salary
<b>PERSONAL SERVICES, DEPARTMENTAL—CON.</b>				
Clerical, administrative, and fiscal service—Continued.				
Grade EO-4. Sorting machine operator	1	\$1,440	1	\$1,440
Mail clerk	1	1,440	1	1,440
Messenger	1	1,440	1	1,440
Junior file clerk	1	1,440	1	1,440
Stock clerk	1	1,440	1	1,440
Assistant clerk	1	1,440	1	1,440
Card punch operator	1	1,440	1	1,440
Assistant statistical clerk	1	1,440	1	1,440
Finance clerk	1	1,440	1	1,440
Bookkeeper clerk typist	1	1,440	1	1,440
Legal clerk	1	1,440	1	1,440
Docket clerk	3	1,420	1	1,440
Junior draftsman	1	1,440	1	1,440
Comptometer and calculating operator	1	1,440	1	1,440
Junior stenographer	36	1,437	18	1,437
Report clerk	1	1,320		
Grade EO-3. Assembling clerk	11	1,260	4	1,260
File clerk	5	1,260	3	1,260
Senior messenger in charge	2	1,260	1	1,260
Messenger	8	1,260	5	1,260
Mimeograph operator	27	1,260	13	1,260
Photostat operator	5	1,260	3	1,260
Guard	14	1,260	7	1,260
Telephone operator	10	1,260	7	1,260
Junior clerk	11	1,260	8	1,260
Helper	1	1,260	1	1,260
Punch card operator	7	1,260	3	1,260
Underclerk	1	1,260	1	1,260
Assembler	1	1,260	1	1,260
Office assistant	3	1,260	2	1,260
Typist	2	1,260	1	1,260
Mail clerk	2	1,260	1	1,260
Foreman of laborers	1	1,260	1	1,260
Voucher clerk	1	1,260	1	1,260
Skilled laborer	1	1,260	1	1,260
Stock clerk	1	1,260	1	1,260
Clerk	3	1,260	2	1,260
Underclerk-typist	2	1,260	1	1,260
Typist switchboard operator	1	1,260	1	1,260
Docket clerk	1	1,260	1	1,260
Junior clerk-typist	5	1,260	2	1,260
Draftsman	1	1,260	1	1,260
Card punch operator	2	1,260	1	1,260
Chauffeur	1	1,260	1	1,260
Junior clerk-typist	1	1,224	1	1,224
Packer	3	1,200	1	1,200
Messenger	1	1,200	1	1,200
Grade EO-2. Messenger	50	1,080	22	1,080
Junior clerk	1	1,080	1	1,080
Assistant photostat operator	7	1,080	3	1,080
Elevator conductor	4	1,080	2	1,080
Messenger boy	2	1,080	1	1,080
Laborer	9	1,080	6	1,080
Telephone operator	1	1,080	1	1,080
Stenographer	1	1,080	1	1,080
Grade EO-1. Laborer	17	900	4	900
Toilet attendant	14	840	8	840
Underclerk	1	840	1	840
Clerk-typist	1	660	1	660
Total permanent, departmental	2,188		1,111	
Deduct lapses and administrative furloughs		5,352,824		3,030,730
Net permanent, departmental		535,282		6,212
		4,817,542		3,024,518
<b>PERSONAL SERVICES, FIELD</b>				
<b>Professional service:</b>				
Grade EO-17. State engineer	8	6,800	8	6,800
Legal advisor	4	6,800	2	6,800
Grade EO-16. State engineer	14	6,000	14	6,000
Attorney	1	5,500	1	5,500
Grade EO-15. State engineer	14	5,200	14	5,200
State engineer inspector	12	5,200	6	5,200
Assistant engineer	1	5,200	1	5,200
Resident project engineer	1	5,200	1	5,200
Engineer examiner	2	5,200	2	5,200
Grade EO-14. Senior engineer examiner	1	4,500	1	4,500
Engineer examiner	20	4,500	10	4,500
Architect examiner	1	4,500	1	4,500
Legal advisor	1	4,500	1	4,500
State engineer	6	4,500	6	4,500
Project engineer	1	4,500	1	4,500
Architect examiner	1	4,500	1	4,500
Regional engineer inspector	8	4,500	4	4,500
Supervising engineer	10	4,500	4	4,500
Grade EO-13. Engineer examiner	68	4,000	30	4,000
Resident engineer inspector	2	4,000	1	4,000
Assistant State engineer inspector	6	4,000	2	4,000
Assistant engineer	5	4,000	2	4,000
Grade EO-12. Resident engineer inspector	1	3,600	1	3,600
Office engineer	1	3,600	1	3,600
Engineer examiner	23	3,600	10	3,600
Legal advisor	5	3,520	3	3,533.

National Industrial Recovery—Continued.

By objects	Obligations			
	Estimate, 1936	Estimate, 1935	Actual, 1934	
	Posi- Av. tions salary	Posi- Av. tions salary	Posi- tions	Av. salary
<b>PERSONAL SERVICES, FIELD—continued</b>				
Professional service—Continued.				
Grade EO-11. Engineer examiner		7 \$3,200		\$3,200
Office engineer		4 3,200	2	3,200
Resident engineer inspector		491 3,198	145	3,198
Legal advisor		2 3,000	1	3,000
Engineer examiner		2 2,890	2	2,890
Grade EO-9. Assistant resident engineer inspector		147 2,598	66	2,599
Engineer examiner		3 2,533	2	2,500
Legal advisor		3 2,500	1	2,500
Grade EO-7. Legal advisor		3 2,000	1	2,000
Junior engineer examiner		1 2,000	1	2,000
Clerical, administrative, and fiscal service:				
Grade EO-14. District project auditor		5 4,500	2	4,500
Grade EO-13. Project auditor		123 4,000	52	4,000
Accountant chief clerk		5 4,000	5	4,000
State expeditor		1 4,000	1	4,000
Grade EO-12. Accountant chief clerk		5 3,600	5	3,600
Grade EO-11. Accountant chief clerk		10 3,200	10	3,200
Assistant project auditor		68 3,200	30	3,200
Private secretary		5 3,200	2	3,200
Clerk (general)		1 3,200	1	3,200
Grade EO-10. Accountant clerk		3 2,900	1	2,900
Private secretary		5 2,900	2	2,900
Accountant chief clerk		5 2,888	2	2,720
Grade EO-9. Private secretary		5 2,600	2	2,600
Executive assistant		1 2,600	1	2,600
Assistant chief clerk		1 2,600	1	2,600
Project auditor assistant		25 2,600	12	2,600
Grade EO-8. Private secretary		5 2,300	3	2,300
Special investigator		1 2,300	1	2,300
Assistant accountant chief clerk		1 2,300	1	2,300
Accountant clerk		1 2,300	1	2,300
Grade EO-7. Stenographer		6 2,000	2	2,000
Private secretary		4 2,000	2	2,000
Senior clerk		6 2,000	3	2,000
Checker		1 2,000	1	2,000
Clerk		1 2,000	1	2,000
Grade EO-6. Secretary		6 1,800	3	1,800
Stenographer		6 1,800	3	1,800
Secretary-stenographer		6 1,800	3	1,800
Clerk (general)		10 1,800	5	1,800
Grade EO-5. Clerk-stenographer		12 1,620	6	1,620
Stenographer		37 1,620	18	1,620
Secretary-stenographer		22 1,620	11	1,620
Private secretary		4 1,620	2	1,620
Technical stenographer		3 1,620	2	1,620
Clerk (general)		18 1,620	9	1,620
Clerk		6 1,620	3	1,620
File clerk		6 1,620	3	1,620
Switchboard operator		1 1,620	1	1,620
Grade EO-4. Clerk		14 1,440	7	1,440
File clerk		15 1,440	7	1,440
Stenographer		56 1,440	25	1,440
Clerk stenographer		1 1,440	1	1,440
Switchboard operator		1 1,440	1	1,440
Grade EO-3. Assistant file clerk		2 1,260	1	1,260
Grade EO-2. Messenger		2 1,080	1	1,080
Total permanent, field		1,402	611	
Deduct lapses and administrative furloughs		4,359,360		1,941,700
		217,968		49,126
Net permanent, field		4,141,392		1,892,574
Total, departmental and field		8,958,934		4,917,092
Deduct legislative reductions		447,946		
01 Personal services (net)		8,510,988		4,917,092
<b>OTHER OBLIGATIONS</b>				
02 Supplies and materials		215,000		188,996
05 Communication service		45,000		61,863
06 Travel expenses		585,000		418,155
07 Transportation of things (service)		5,000		9,802
08 Printing, engraving, lithographing, binding, photographing, and type-writing (service)		25,000		19,750
09 Advertising and publication of notices		200		42
10 Furnishing of heat, light, power, water and electricity (service)		800		633
11 Rents		45,000		33,831
12 Repairs and alterations		2,000		4,113
13 Special and miscellaneous (current expenses)		60,066		79,831
30 Plant and equipment		58,000		357,676
Total other obligations		1,041,066		1,174,692
Grand total obligations (administrative expense)		10,000,000		6,091,784

National Industrial Recovery—Continued.

By objects	Obligations		
	Estimate, 1936	Estimate, 1935	Actual, 1934
<b>OTHER OBLIGATIONS—continued</b>			
Public bodies and private projects		\$230,099,309	\$560,060,817
Railroads		11,713,800	187,894,000
Housing (P. W. A., Housing Division)		134,465,783	863,717
Grand total obligations		386,278,892	754,910,318
1934 appropriation obligated in 1935		-14,009,931	+14,009,931
Transfer (allotments, including statutory) to other departments and establishments		<sup>2</sup> +27,731,039	<sup>2</sup> +2,531,079,751
Received by transfer from "Emergency Relief and Public Works"		-400,000,000	
Total estimate or appropriation			3,300,000,000
<b>BY ACTIVITIES OR PROJECTS</b>			
1. Administration		\$10,000,000	\$6,091,784
2. Public bodies, States, and municipalities		<sup>1</sup> 199,749,959	410,721,297
3. Other public bodies		33,397,350	113,947,433
4. Housing (Limited Dividend Corporation)		<sup>3</sup> 7,765,000	19,236,600
5. Private projects		4,717,000	16,155,487
6. Railroads		11,713,800	187,894,000
7. Housing (P. W. A., Housing Division)		134,465,783	863,717
8. Transfer (allotments, including statutory) to other departments and establishments		<sup>4</sup> 27,731,039	<sup>4</sup> 2,531,079,751
Total (\$3,700,000,000)		414,009,931	3,285,990,069

<sup>1</sup> Includes \$1,228,986 unallotted balance Nov. 1, 1934.  
<sup>2</sup> Includes reserves and earmarked items amounting to \$54,815,421.  
<sup>3</sup> Canceled; decrease.  
<sup>4</sup> Includes reserves and earmarked items amounting to \$54,815,421.

Revolving Fund, Reconstruction Finance Corporation—

The Reconstruction Finance Corporation is hereby authorized to purchase marketable securities, satisfactory to said Corporation, acquired or to be acquired by the Federal Emergency Administration of Public Works, and any sums paid for such securities shall be available to said Federal Emergency Administration of Public Works for the making of additional loans (but not grants) under the provisions of title II of the National Industrial Recovery Act: *Provided*, That the amount that the Reconstruction Finance Corporation may have invested at any one time in such securities shall not exceed \$250,000,000. The amount of notes, debentures, and bonds or other such obligations which the Reconstruction Finance Corporation is authorized and empowered to have outstanding at any one time pursuant to section 9 of the Reconstruction Finance Corporation Act, as amended, is hereby increased by the sums necessary for these purchases, not to exceed \$250,000,000 (*act June 19, 1934, 48 Stat., p. 1056*).

By objects	Obligations		
	Estimate, 1936	Estimate, 1935	Actual, 1934
Allotment for additional loans (but not grants) under the provisions of title II of the National Industrial Recovery Act. To be received from Reconstruction Finance Corporation		\$250,000,000	
		-250,000,000	
Total estimate or appropriation			

<sup>1</sup> Securities purchased to Nov. 1, 1934, amounted to \$13,711,571.85, against which additional loans were made as follows:  
 Approved projects for States and municipalities \$7,974,193.90  
 Approved projects for housing 2,080,050.00  
 Total additional loans 10,054,243.90  
 Balance available for allotment 3,657,327.95  
 Total securities purchased 13,711,571.85

**FEDERAL EMERGENCY RELIEF ADMINISTRATION**

*Federal Emergency Relief Administration—*

NOTE.—Created by the Federal Emergency Relief Act of 1933, approved May 12, 1933 (unemployment relief), 1933, May 12, 1935. Financed from \$500,000,000 made available from funds of the Reconstruction Finance Corporation by section 2 (a) of said act; from \$500,000,000 allocated from the Emergency Appropriation of \$950,000,000 by Public, No. 93, approved Feb. 15, 1934; from \$143,000,000 allocated from the Emergency Appropriation Act 1935, Public, No. 412, approved June 19, 1934; from \$215,000,000 allocated from funds of the Reconstruction Finance Corporation under the Emergency Appropriation Act 1935, Public, No. 412, approved June 19, 1934.

Loans and relief in stricken agricultural areas (transfer to Federal Emergency Relief Administration, grants to States), 1934, May 12, 1935. Financed by \$217,590,000 allocated from the Emergency Appropriation Act 1935, Public, No. 412, approved June 19, 1934.

Loans and relief in stricken agricultural areas (transfer to Federal Emergency Relief Administration, purchase of lands) 1934, May 12, 1935. Financed by \$45,390,000 allocated from Emergency Appropriation Act 1935, Public, No. 412, approved June 19, 1934.

Submarginal land program: Financed by allocation of \$25,000,000 from the appropriation for National Industrial Recovery made by the Fourth Deficiency Act, fiscal year 1933, approved June 16, 1933.

By objects	Obligations					
	Estimate, 1936		Estimate, 1935		Actual, 1934	
	Posi- tions	Av. salary	Posi- tions	Av. salary	Posi- tions	Av. salary
<b>PERSONAL SERVICES</b>						
Grade 19. Administrator.....	1	\$10,000	1	\$10,000	1	\$10,000
Grade 18. Assistant administrator.....	6	8,000	4	8,000	4	8,000
Grade 17. Administrative assistants, field representative.....	12.5	6,800	9	6,800	9	6,800
Grade 16. Senior executive officer, head en- gineer.....	15	6,000	8	6,000	8	6,000
Grade 15. Executive officer, principal en- gineer.....	17.5	5,200	7	5,200	7	5,200
Executive officer.....	1	5,000	1	5,000	1	5,000
Grade 14. Senior administrative officer, senior engineer.....	28.5	4,500	11	4,500	11	4,500
Grade 13. Administrative officer, principal accountant.....	17.5	4,000	9	4,000	9	4,000
Grade 12. Junior administrative officer.....	16	3,600	7	3,600	7	3,600
Grade 11. Accountant, senior administra- tive assistant.....	12.5	3,200	1	3,200	1	3,200
Senior administrative assistant.....	21	3,000	1	3,000	1	3,000
Grade 10. Administrative assistant.....	13	2,900	9	2,900	9	2,900
Grade 9. Junior administrative assistant, junior accountant.....	27.5	2,600	9	2,600	9	2,600
Grade 8. Principal clerk.....	17	2,300	7	2,300	7	2,300
Grade 7. Senior clerk.....	28.5	2,000	17	2,000	17	2,000
Grade 6. Clerk, principal stenographer.....	57.5	1,800	30	1,800	30	1,800
Grade 5. Assistant clerk, senior stenogra- pher.....	126.5	1,620	45	1,620	45	1,620
Grade 4. Junior clerk-stenographer.....	73.5	1,440	23	1,440	23	1,440
Grade 3. Underclerk-typist.....	28.5	1,260	9	1,260	9	1,260
Grade 2. Messenger.....	15.5	1,080	2	1,080	2	1,080
Total permanent.....	535		210		582	620
Deduct lapses, furloughs, etc.....		1,352,470				189,172
Net permanent.....		1,352,470			393,	448
Deduct legislative reductions.....		67,624			48,	892
01 Personal services (net).....		1,284,846			344,	556
<b>OTHER OBLIGATIONS, ADMINISTRATIVE</b>						
02 Supplies and materials.....		35,000			35,	202
05 Communication service.....		60,000			55,	911
06 Travel expenses.....		100,000			81,	221
07 Transportation of things.....		4,000			17,	945
08 Printing and binding.....		50,000			44,	042
11 Rent, heat, light, and power.....		60,000			9,	800
12 Repairs and alterations.....		5,000			4,	009
13 Special and miscellaneous current ex- penses.....		6,000			6,	101
30 Equipment.....		10,000			41,	503
Total other obligations (administra- tive).....		240,000			295,	734
<b>OTHER OBLIGATIONS, ADMINISTRATIVE, FOR STATES</b>						
02 Supplies and materials.....		3,000			1,594	
05 Communication service.....		5,000			34	
06 Travel expense.....		10,000				
07 Transportation of things.....		30,000				
08 Printing and binding.....		40,000			244,	951
Reserve for other obligations.....						
Total.....		88,000			246,	579
Total other obligations.....		328,000			542,	313
Total personal and other.....		1,612,846			886,	869
Grants to States and Territories.....		521,856,415			681,	156,951
Grand total obligations.....		523,469,291			682,	043,820
1934 Allotments available in 1935 (Emer- gency Relief).....		-202,390,000			+202,	390,000
1934 Allotments available in 1935 (Recon- struction Finance Corporation).....		-342,862			+342,	862
1934 Allotment obligated in 1933 (Recon- struction Finance Corporation).....					+51,	541,818

*Federal Emergency Relief Administration—Continued.*

By objects	Obligations		
	Estimate, 1936	Estimate, 1935	Actual, 1934
<b>OTHER OBLIGATIONS, ADMINISTRATIVE, FOR STATES—continued</b>			
Received by transfer from—			
Reconstruction Finance Corporation, Federal Emergency Relief Act 1933.....			-\$500,000,000
Emergency Relief and Civil Works Federal Civil Works Administration.....			-75,000,000
Emergency Relief and Public Works.....			
Reconstruction Finance Corporation, savings and unobligated balances.....		-215,000,000	
Transferred to—			
Civil Works Administration working fund.....			+88,960,000
Treasury working fund.....		+73,000	+17,000
Treasury Department, Bureau of the Public Health Service.....		+1,000,000	
Federal Surplus Relief Corporation.....		+36,190,571	+49,704,500
Total estimate or appropriation.....			
<b>BY ACTIVITIES OR PROJECTS</b>			
General unemployment relief.....	\$479,667,086		\$614,773,075
Drought relief (prior to appropriation for drought relief).....			15,031,000
Rural rehabilitation.....	4,104,929		4,762,510
Education.....	20,930,362		26,688,337
Cooperative.....	893,811		1,036,993
Transient.....	15,011,441		17,416,168
Unemployment service.....	1,248,816		1,448,868
Federal administration.....	1,612,846		886,869
Total.....	523,469,291		682,043,820
<b>Drought relief, grants to States</b>			
Administration expenses, travel.....		10,000	
Grants to States.....		185,329,000	2,390,000
Grand total obligations.....	185,339,000		2,390,000
1934 allotments available in 1935.....	-53,860,000		+53,860,000
Received by transfer from "Loans and relief in stricken agricultural areas".....			-56,250,000
Transferred to—			
Federal Surplus Relief Corporation.....		+28,861,000	
Department of Commerce.....		+1,000,000	
Total estimate or appropriation.....			
<b>Dought relief, purchase of lands</b>			
Purchase of lands.....		+48,390,000	
Received by transfer from "Loans and relief in stricken agricultural areas".....			-48,390,000
Total estimate or appropriation.....			

*National Industrial Recovery, Federal Emergency Relief Admin-  
istration—*

By objects	Obligations					
	Estimate, 1936		Estimate, 1935		Actual, 1934	
	Posi- tions	Av. salary	Posi- tions	Av. salary	Posi- tions	Av. salary
<b>Submarginal land program</b>						
<b>PERSONAL SERVICES</b>						
Grade 15. Coordinator.....	1	\$5,200	1	\$5,200	1	\$5,200
Grade 12. Coordinating secretary.....	1	3,600	1	3,600	1	3,600
Grade 11. Legal investigator.....	5	3,500				
Attorney-investigator.....	4	3,200				
Grade 10. Lawyer.....	1	2,900				
Grade 9. Assistant accountant.....	1	2,600				
Grade 7. Law clerk-secretary.....	3	2,000				
Grade 6. Senior clerk.....	1	1,800	1	1,800		
Grade 5. Clerk-stenographer.....	10	1,620				
Grade 4. Clerk-typist.....	3	1,440	2	1,440		
Grade 3. Underclerk.....	3	1,260				
Grade 2. Messenger.....	1	1,080				
Total permanent.....	34	77,780	5	13,480		
Deduct lapses and administrative furloughs.....						6,971
Net permanent.....		77,780			6,	509
Deduct legislative reductions.....		3,889				674
01 Personal services (net).....		73,891			5,	835
<b>OTHER OBLIGATIONS</b>						
02 Supplies and materials.....		2,800				
05 Communication service.....		3,500				
06 Travel expense.....		12,000			1,	147
07 Transportation of things.....		1,000				
08 Printing and binding.....		2,000				

National Industrial Recovery, Federal Emergency Relief Administration—Continued.

By objects	Obligations		
	Estimate, 1936	Estimate, 1935	Actual, 1934
<i>Submarginal land program—Continued</i>			
OTHER OBLIGATIONS—continued			
11 Rent and maintenance.....		\$1,500	
13 Special and miscellaneous current expenses.....		500	
30 Equipment.....		3,500	
31 Land purchase.....		24,003,827	
Total other obligations.....		24,030,627	\$6,982
Grand total obligations.....		24,104,518	6,982
1934 allotment available in 1935.....		-24,976,518	+24,976,518
Received by transfer from Federal Emergency Administration of Public Works.....			-25,000,000
Transferred to—			
Agricultural Adjustment Administration.....		+360,000	+10,000
Department of Agriculture, Bureau of Biological Survey.....		+50,000	
Department of the Interior:			
General Land Office.....		+138,000	
Bureau of Indian Affairs.....		+108,000	+2,500
National Park Service.....		+216,000	+4,000
Total estimates or appropriations.....			
BY ACTIVITIES OR PROJECTS			
Purchase of land.....		\$24,003,827	
Administration expense.....		100,691	\$6,982
Total.....		24,104,518	6,982
<i>Barter movement</i>			
01 Personal services (net).....		19,377	7,709
06 Travel expenses.....		5,658	2,256
Total obligations.....		25,035	9,965
1934 allotment available in 1935.....		-25,035	+25,035
Received by transfer from Federal Emergency Administration of Public Works:			
For barter movement.....			-35,000
For Florida projects.....			-901,880
For airport development.....		-71,147	
Net total obligations.....		-71,147	-901,880
Estimated savings (allotments to be canceled).....		71,147	901,880
Total estimate or appropriation.....			

FEDERAL HOME LOAN BANK BOARD

Salaries and Expenses, Federal Home Loan Bank Board—

For salaries and expenses of the Federal Home Loan Bank Board, including printing and binding, \$264,043: Provided, That expenditures from this appropriation shall not exceed the amounts collected and deposited in the Treasury as miscellaneous receipts from assessments upon the Federal Home Loan Banks (acts July 22, 1932, 47 Stat., p. 741; June 26, 1934, 48 Stat., p. 1229).

Estimate 1936, \$264,043

Appropriated 1935, \$317,420

NOTE.—Permanent appropriation, special fund, under this title repealed, effective July 1, 1935, and annual appropriation authorized by sec. 11, "Permanent Appropriation Repeal Act, 1934."

By objects	Obligations		
	Estimate, 1936	Estimate, 1935	Actual, 1934
PERSONAL SERVICES, DEPARTMENTAL			
Board members.....	5 \$10,000	5 \$10,000	3.9 \$10,000
General counsel.....	1 10,000	1 10,000	0.7 10,000
Secretary and general manager.....			0.4 10,000
General counsel.....			0.3 8,182
General manager.....	1 8,000	1 8,000	
Assistant financial adviser to board.....			0.8 7,765
Chief economist.....	1 7,500	1 7,500	0.5 7,500
Comptroller.....	1 7,100	1 7,100	1 7,100
Deputy to board member.....			1.2 7,059
Deputy to board member.....	2 6,800	2 6,800	
Secretary to the board.....	1 6,800	1 6,800	
General solicitor.....			0.6 6,600
Chief examiner.....	1 6,000	1 6,000	

Salaries and Expenses, Federal Home Loan Bank Board—Con.

By objects	Obligations					
	Estimate, 1936		Estimate, 1935		Actual, 1934	
	Posi- tions	Av. salary	Posi- tions	Av. salary	Posi- tions	Av. salary
PERSONAL SERVICES, DEPARTMENTAL—con.						
Chief bank examiner.....					0.2	\$6,000
Secretary to the board.....					0.1	6,000
Registrar.....					0.6	5,882
Director of information.....	1	\$5,200	1	\$5,200	0.3	5,200
Economic assistant.....					0.5	5,000
Chief, membership application section.....	1	4,750	1	4,750		
Chief examiner.....					0.3	4,706
Associate attorney.....	2	4,500	2	4,500	2	4,500
Associate counsel.....					0.3	4,500
Senior bank examiner.....	5	4,500	5	4,500		
Chief accountant.....	1	4,500	1	4,500		
Chief examiner.....					0.4	4,365
Executive assistant.....					0.5	4,250
Departmental executive.....					0.5	4,250
Membership examiner.....					0.8	4,250
Senior bank examiner.....					3.6	4,250
Director of information.....					0.7	4,050
Assistant to the chairman.....					0.6	4,050
Senior secretary.....					1	4,050
Senior secretary.....	1	4,000	1	4,000		
Assistant economist.....					0.6	4,000
Economist.....					0.6	4,000
Senior examiner.....					0.7	3,930
Examiner.....					2.3	3,930
Assistant secretary and disbursing officer.....					0.5	3,900
Assistant economist.....					0.4	3,600
Secretary to the chairman.....	1	3,600	1	3,600		
Senior accountant.....	2	3,600	2	3,600		
Assistant secretary to the board.....	1	3,600	1	3,600		
Secretary to the chairman.....					0.5	3,530
Assistant secretary to the board.....					0.3	3,530
Economist.....					0.3	3,300
Assistant economist.....					0.6	3,300
Junior bank examiner.....	2	3,200	2	3,200		
Junior membership examiner.....	4	3,200	4	3,200		
Assistant to secretary.....	1	3,200	1	3,200		
Accountant.....	1	3,200	1	3,200		
Clerk.....					0.5	3,000
Junior bank examiner.....					3	3,000
Supervisor of publications.....					0.6	2,950
Research assistant.....					0.4	2,900
Statistician.....	1	2,900	1	2,900	0.4	2,900
Examining assistant.....	2	2,900	2	2,900		
Assistant to general counsel.....	1	2,900	1	2,900		
Chief, voucher section.....	1	2,900	1	2,900		
Chief, duplicating section.....	1	2,900	1	2,900		
Secretary to board member.....	3	2,900	3	2,900		
Assistant to the secretary.....					0.8	2,824
Expert correspondent.....					0.5	2,824
Graphic analyst.....					0.6	2,800
Assistant to the secretary.....					0.5	2,650
Clerk.....					0.1	2,650
Secretary to board member.....					5.6	2,650
Secretary.....					0.7	2,647
Secretary to general manager.....	1	2,600	1	2,600		
Secretary to the secretary.....	1	2,600	1	2,600		
Assistant to the comptroller.....	1	2,600	1	2,600		
Junior membership examiner.....	1	2,600	1	2,600		
Chief, files section.....	1	2,600	1	2,600		
Purchasing agent.....					0.3	2,588
Junior membership examiner.....					0.3	2,400
Junior examiner.....					0.6	2,400
Assistant to the disbursing officer.....					1	2,400
Assistant to director of information.....					0.3	2,350
Principal clerk-stenographer.....					0.2	2,350
Transportation rate clerk.....					0.1	2,350
Principal clerk-stenographer.....	1	2,300	1	2,300		
Junior accountant.....	2	2,300	2	2,300		
Principal clerk.....	1	2,300	1	2,300		
Junior accountant and auditor.....	1	2,300	1	2,300		
Principal clerk-stenographer.....					0.2	2,220
Secretary.....					1	2,200
Statistical clerk.....					0.6	2,200
Clerk.....					1.2	2,200
Supervisor, stenographic section.....					0.6	2,120
Assistant to deputy.....					0.6	2,120
Statistical assistant.....					0.6	2,120
Junior secretary.....					4.1	2,120
File clerk.....					0.1	2,118
Clerk.....					0.2	2,100
Assistant chief, files.....	1	2,000	1	2,000		
Senior clerk-stenographer.....	2	2,000	2	2,000		
Junior secretary.....					0.6	2,000
Stenographer-clerk.....					0.6	2,000
Senior statistical clerk.....					0.9	2,000
Research assistant.....					0.4	2,000
Clerk.....					1	2,000
Correspondence expert.....					0.5	1,965
Assistant supervisor of files.....					0.5	1,920
Clerk.....					0.2	1,835
Clerk.....	5	1,800	5	1,800	0.9	1,800
Junior secretary.....					1.8	1,800
Clerk-stenographer.....	4	1,800	4	1,800		
Account and audit assistant.....	1	1,800	1	1,800		
Docket clerk.....					0.6	1,800
Clerk-dictator.....					0.4	1,800
Account clerk.....					1.1	1,800
Research assistant.....					0.4	1,800

## Salaries and Expenses, Federal Home Loan Bank Board—Con.

By objects	Obligations					
	Estimate, 1936		Estimate, 1935		Actual, 1934	
	Posi- tions	Av. salary	Posi- tions	Av. salary	Posi- tions	Av. salary
<b>PERSONAL SERVICES, DEPARTMENTAL—COD.</b>						
Stenographer.....					0.8	\$1,800
Chief mail clerk.....					0.7	1,800
Senior clerk-stenographer.....					0.2	1,800
Statistical clerk.....					3	1,800
Assistant supervisor.....					0.5	1,788
Clerk.....					2	1,775
Office examiner.....					0.9	1,765
Stenographer.....					1.2	1,765
Secretary.....					1	1,750
Clerk.....					0.1	1,694
Stenographer.....					3.6	1,650
Principal file clerk.....					0.5	1,650
Assistant clerk-stenographer.....	10	\$1,620	10	\$1,620		
Assistant clerk-typist.....	2	1,620	2	1,620		
Assistant clerk.....	7	1,620	7	1,620	0.6	1,620
Draftsman.....					0.6	1,620
Routing clerk.....					1.6	1,620
Statistical clerk.....					1.7	1,620
Nurse.....					0.2	1,620
Chief telephone operator.....					0.2	1,620
File clerk.....					0.9	1,620
Junior clerk-stenographer.....					0.3	1,620
Stenographer.....					2.4	1,620
Proofreader.....					0.1	1,482
Mimeograph operator.....					1.2	1,482
Multigraph operator.....					0.6	1,482
Type stencil cutter.....					0.1	1,482
Addressograph operator.....					0.7	1,582
Addressograph operator-clerk.....					0.6	1,482
Type corrector.....					0.4	1,482
Stenographer.....					26.8	1,482
Bookkeeper.....					0.1	1,482
Dictaphone operator.....					1.2	1,482
Stencil cutter.....					0.2	1,482
Assistant clerk-stenographer.....					0.6	1,482
Clerk-typist.....					4.3	1,482
File clerk.....					11.1	1,482
Clerk.....					5.1	1,482
Typist.....					9.9	1,482
Stenographer.....					0.2	1,480
Steno-typist.....					0.3	1,450
Clerk.....					0.2	1,450
Stenographer.....					6.4	1,450
Statistician.....					0.6	1,450
Junior clerk-stenographer.....	3	1,440	3	1,440	0.2	1,440
Senior typist.....	3	1,440	3	1,440		
Junior stenographer.....	8	1,440	8	1,440	0.5	1,440
Junior clerk.....	1	1,440	1	1,440		
Clerk-typist.....					0.2	1,440
Telephone operator.....					1	1,440
Clerk.....					0.3	1,440
Statistical clerk.....					0.3	1,400
Mail clerk.....					0.5	1,341
Shipping clerk.....					0.3	1,341
Clerk.....					1.5	1,341
Packer.....					0.7	1,341
Messenger.....					1	1,341
Mail clerk.....					0.3	1,340
Assistant clerk-stenographer.....					0.1	1,334
Junior stenographer.....					0.1	1,334
Stenographer.....					0.9	1,334
Stenographer.....					0.3	1,325
Messenger.....					3	1,325
Statistical clerk.....					1.1	1,325
File clerk.....					0.5	1,325
Receiving clerk.....					0.2	1,320
Underclerk-typist.....					0.2	1,260
Stenographer.....					0.1	1,260
Underclerk.....	1	1,260	1	1,260		
Messenger.....					0.3	1,260
Junior typist.....					0.6	1,260
Clerk.....					0.8	1,140
Mail and messenger clerk.....					0.5	1,140
Messenger.....					0.5	1,140
Messenger.....					0.6	1,100
Laborer.....					0.2	1,080
Messenger.....	4	1,080	4	1,080	1.9	1,080
Invoicer.....					0.2	380
Total permanent, departmental.....	108	333,510	108	333,510	176.8	413,595
Deduct assessment paid by Home Owners' Loan Corporation.....		101,467		101,467		185,030
Deduct legislative reductions.....				16,675		52,516
Deduct lapses and administrative furloughs.....		4,000		3,000		
Net permanent, departmental.....		228,043		212,368		176,049
Temporary employees, departmental.....		500		500		360
01 Personal services (net).....		228,543		212,868		176,409
<b>OTHER OBLIGATIONS</b>						
02 Supplies and materials.....		5,000		5,000		5,138
05 Communication service.....		4,000		4,000		6,076
06 Travel expenses.....		16,000		16,000		13,936

## Salaries and Expenses, Federal Home Loan Bank Board—Con.

By objects	Obligations		
	Estimate, 1936	Estimate, 1935	Actual, 1934
<b>OTHER OBLIGATIONS—continued</b>			
08 Printing, engraving, lithographing, binding, photographing, multigraphing, mimeographing, and type-writing (service).....	\$6,500	\$6,500	\$8,786
13 Special and miscellaneous (current expense).....		500	
30 Equipment, including law books, furniture and fixtures.....	4,000	4,500	9,507
Total other obligations.....	35,500	36,500	43,443
Grand total obligations.....	264,043	249,368	219,852
Transferred to Treasury Department.....		1,425	478
Net total obligations.....	264,043	250,793	220,330
Excess of estimate over obligations.....		66,627	65,670
Total estimate or appropriation.....	264,043	317,420	286,000

## Savings and Loan Promotion, Federal Home Loan Bank Board—

By objects	Obligations						
	Estimate, 1936		Estimate, 1935		Actual, 1934		
	Posi- tions	Av. salary	Posi- tions	Av. salary	Posi- tions	Av. salary	
<b>PERSONAL SERVICES, DEPARTMENTAL</b>							
Attorney.....	1	\$10,000	1	\$10,000			
General manager.....					0.8	\$7,648	
General manager.....	1	7,370	1	7,370			
Director of field service.....					1	7,100	
General solicitor.....	1	6,800	1	6,800			
General solicitor.....					0.1	6,600	
Assistant to general manager.....	1	5,500	1	5,500			
Principal field organizer.....	1	4,500	1	4,500	0.1	4,500	
Supervisor.....	1	4,500	1	4,500			
Membership examiner.....	7	4,500	7	4,500			
Membership examiner.....	2	3,600	2	3,600			
Junior membership examiner.....	1	3,200	1	3,200			
Statistician.....	1	2,900	1	2,900			
Junior membership examiner.....	1	2,600	1	2,600			
Principal clerk-stenographer.....	1	2,000	1	2,000			
Senior clerk-stenographer.....	2	2,000	2	2,000			
Stenographer.....					1	1,860	
Secretary.....					0.5	1,835	
Clerk-stenographer.....	3	1,800	3	1,800	0.2	1,800	
Clerk-stenographer.....					0.1	1,700	
Assistant clerk-stenographer.....	3	1,620	3	1,620			
Stenographer.....					0.2	1,482	
Junior stenographer.....					0.1	1,482	
Junior clerk-stenographer.....					0.2	1,482	
Stenographer.....					0.2	1,450	
Junior clerk-typist.....					0.1	1,440	
Junior stenographer.....	5	1,440	5	1,440			
Junior clerk.....	1	1,440	1	1,440			
Secretary.....					0.5	1,260	
Messenger.....	1	1,080	1	1,080			
Total permanent, departmental.....	34	112,050	34	112,050	5.1	19,440	
Deduct legislative deductions.....				5,602		2,220	
Deduct lapses and administrative furloughs.....		2,000		1,500			
Total personal services, departmental.....		110,050		104,948		17,160	
<b>PERSONAL SERVICES, FIELD</b>							
Principal field organizer.....					0.5	5,882	
Principal field organizer.....					1.1	5,650	
Principal field organizer.....					1.5	5,300	
Principal field organizer.....				1	5,200		
Principal field organizer.....				3	5,000	0.1	5,000
Principal field organizer.....					1.4	4,942	
Principal field organizer.....					5.9	4,706	
Principal field organizer.....				8	4,600		
Principal field organizer.....	2	4,500	2	4,500			
Senior field organizer.....	2	4,250	2	4,250	4.9	4,250	
Senior field organizer.....					0.3	4,200	
Senior field organizer.....	4	4,100	11	4,100			
Field organizer.....	3	4,000	3	4,000	0.5	4,000	
Field organizer.....	1	3,800	1	3,800			
Field organizer.....					0.1	3,350	
Associate field organizer.....	1	3,300	1	3,300			
Total permanent, field.....	13	53,000	32	138,700	16.3	76,710	
Deduct lapses and administrative furlough.....				1,500			
Deduct legislative deductions.....				6,935		9,004	
Total personal services, field.....		53,000		130,265		67,706	
01 Personal services (net).....		163,050		235,213		84,866	

Savings and Loan Promotion, Federal Home Loan Bank Board—Continued.

By objects	Obligations		
	Estimate, 1936	Estimate, 1935	Actual, 1934
<b>OTHER OBLIGATIONS</b>			
02 Supplies and materials.....	\$500	\$1,500	\$679
05 Communication service.....	1,000	2,000	1,360
06 Travel expense.....	9,316	70,000	37,832
08 Printing, engraving, lithographing, binding, photographing, multigraphing, mimeographing, and typewriting (service).....	3,000	5,100	4,629
30 Equipment, including law books, furniture, and fixtures.....	500	2,000	1,088
Total other obligations.....	14,316	80,600	45,588
Grand total obligations.....	177,366	315,813	130,454
1934 appropriation obligated in 1935.....		-508,102	+508,102
1935 appropriation available in 1936.....	-177,366	+177,366	
Transferred to Treasury Department.....		+475	+160
Net total obligations.....		-14,448	638,716
Estimated savings and unobligated balance.....		14,448	11,284
Total estimate or appropriation.....			650,000

HOME OWNERS' LOAN CORPORATION

Home Owners' Loan Corporation—

Note.—A corporation created by sec. 4 (A) of the Home Owners' Loan Act of 1933 approved June 13, 1933. The program for carrying out the purposes of the corporation is financed from subscriptions by the Secretary of the Treasury to capital stock of the corporation from funds in the sum of, not to exceed, \$200,000,000, made available to him by the Reconstruction Finance Corporation.

By objects	Obligations		
	Estimate, 1936	Estimate, 1935	Actual, 1934
<b>PERSONAL SERVICES, DEPARTMENTAL</b>			
Board members.....			0.9 10,000
Secretary to board and general manager.....			0.2 10,000
General counsel.....			0.1 10,000
General manager.....	1 8,950	1 8,950	0.4 8,500
Financial adviser to board.....	1 8,950	1 8,950	0.8 8,500
Fiscal agent.....			0.3 8,500
General counsel.....			0.1 8,182
Secretary to board and general manager.....			0.1 8,182
Deputy general manager.....	2 8,950	2 8,950	0.1 8,000
Regional manager.....			0.3 7,500
Associate counsel.....			0.5 7,500
Appraisal adviser to board.....	1 7,895	1 7,895	0.6 7,500
Associate general counsel.....	1 8,500	1 8,500	0.2 7,200
Assistant to chairman.....	1 7,370	1 7,370	0.4 7,000
Comptroller.....	1 7,370	1 7,370	0.1 7,000
Associate general counsel.....	1 8,000	1 8,000	
Acting general manager.....			0.1 7,000
Chief of loan review adviser.....	1 7,895	1 7,895	0.4 7,000
Assistant general manager.....	5 7,370	5 7,370	3.2 6,970
Manager (wholesale).....	1 6,800	1 6,800	0.1 6,800
Assistant chief of loan review.....	1 6,000	1 6,000	0.1 6,500
Assistant manager (wholesale).....	1 6,000	1 6,000	
Deputy general manager.....			1 6,000
Deputy to board member.....			0.1 6,000
Special representative.....	2 6,316	2 6,316	1 6,000
Chief of loan review.....			0.3 6,000
Associate general counsel.....	3 6,800	3 6,800	0.2 6,000
Special accountant.....	1 6,316	1 6,316	0.1 6,000
Senior attorney.....			0.2 6,000
Acting State manager.....			0.1 6,000
Housing adviser to board.....	1 6,800	1 6,800	0.1 6,000
Assistant manager.....			0.1 6,000
Special representative in charge of modernization and repair.....			0.1 6,000
Treasurer.....	1 6,800	1 6,800	1 6,000
Deputy to chairman.....			0.1 6,000
Assistant financial adviser.....	1 7,370	1 7,370	0.1 6,000
Assistant financial adviser.....	1 6,000	1 6,000	
Editor.....			0.3 6,000
Editor of publications.....	1 6,800	1 6,800	
Comptroller.....			0.2 6,000
Assistant comptroller.....	1 7,370	1 7,370	
Production supervisor.....			0.3 6,000
Assistant to general counsel.....	1 6,000	1 6,000	
Associate counsel.....			0.5 6,000
Housing assistant to board.....	1 6,000	1 6,000	
Housing assistant to board.....	1 6,000	1 6,000	
Head attorney.....	3 6,000	3 6,000	0.3 6,000
Assistant general manager.....			1.6 5,781
Assistant to chairman.....	1 6,000	1 6,000	
Acting assistant general manager.....			0.1 5,500
Deputy assistant general manager.....	1 6,000	1 6,000	0.3 5,500
Head attorney.....	1 5,685	1 5,685	0.3 5,400
Regional reconditioning supervisor.....	1 6,000	1 6,000	0.1 5,400

Home Owners' Loan Corporation—Continued.

By objects	Obligations					
	Estimate, 1936		Estimate, 1935		Actual, 1934	
	Posi- tions	Av. salary	Posi- tions	Av. salary	Posi- tions	Av. salary
<b>PERSONAL SERVICES, DEPARTMENTAL—CON.</b>						
Personnel assistant to chairman.....	1	\$6,000	1	\$6,000	0.3	\$5,400
Personnel director.....	1	5,684	1	5,684		
Production supervisor.....					0.2	5,400
Personnel assistant.....	2	5,265	2	5,265		
State appraisal adviser.....					1	5,400
Accountant.....	1	5,265	1	5,265		
Assistant treasurer.....	1	6,000	1	6,000	0.9	5,200
Assistant treasurer.....	1	5,200	1	5,200		
Auditor.....	1	6,800	1	6,800	0.8	5,000
Assistant to board members.....	1	5,200	1	5,200		
Loan examiner.....					0.4	5,000
Supervisor of account.....	1	5,200	1	5,200		
Assistant general manager.....	1	6,000	1	6,000	0.2	5,000
Supervisor loan account division.....	1	5,200	1	5,200		
Regional manager.....					0.1	5,000
Assistant to Appraisal Advisory Board.....	1	5,200	1	5,200		
Production supervisor.....					0.3	5,000
Division Home Office Personnel Department.....	1	5,200	1	5,200		
Special representative.....	3	6,000	3	6,000	8.9	4,948
Special representative.....	1	5,050	1	5,050		
Special representative.....	1	5,882	1	5,882		
Special representative.....	1	5,500	1	5,500		
Special representative.....	6	5,200	6	5,200		
Special accountant.....	2	5,050	2	5,050		
Assistant representative.....					0.1	5,000
Executive assistant.....					0.4	5,000
Examiner.....					0.1	5,000
Supervising examiner.....	1	5,200	1	5,200		
Associate counsel.....					1	5,000
Principal attorney.....	5	5,200	5	5,200	0.3	5,000
Regional reconditioning supervisor.....	7	5,200	7	5,200	0.7	5,000
Assistant to secretary.....	1	4,900	1	4,900		
Examining attorney.....					0.5	4,800
Special representative.....	1	4,800	1	4,800	0.7	4,800
Contact man.....					0.1	4,800
Assistant head accountant.....	2	5,200	2	5,200		
Assistant auditor.....	1	5,200	1	5,200	0.1	4,800
Deputy regional reconditioning supervisor.....	1	4,740	1	4,740		
Principal attorney.....					0.1	4,680
Chief disbursing secretary.....	1	4,500	1	4,500		
Regional reconditioning supervisor.....					0.1	4,500
Chief bond department.....	1	4,500	1	4,500		
Regional supervisor.....	1	5,200	1	5,200	0.1	4,500
Architectural adviser.....	1	5,200	1	5,200	0.1	4,500
Title examiner.....	1	4,500	1	4,500		
Special field representative.....	3	5,200	3	5,200	0.6	4,500
Supervisor mortgage loan document.....	1	4,500	1	4,500		
Deputy assistant general manager.....	1	5,200	1	5,200	0.4	4,500
Assistant to special representative.....					0.1	4,500
Production supervisor.....					2.1	4,500
Senior field representative.....	2	4,500	2	4,500		
Deputy regional reconditioning supervisor.....	2	4,500	2	4,000		
Assistant secretary.....	1	4,500	1	4,500		
Senior regional appraiser.....	20	4,500	20	4,500		
Special representative.....	6	4,500	6	4,500	0.5	4,500
Examiner.....					0.6	4,500
Senior examiner.....	2	4,500	2	4,500		
Field representative.....	2	4,000	2	4,000	0.1	4,200
Deputy to general manager.....	1	4,735	1	4,735		
Deputy assistant to general manager.....	2	4,500	2	4,500	0.1	4,200
Assistant special representative.....					0.3	4,200
Deputy regional supervisor.....	1	4,210	1	4,210	0.1	4,200
Examiner.....	8	4,000	1	4,000	0.9	4,200
Senior attorney.....	10	4,500	10	4,500	0.7	4,200
Attorney.....					0.7	4,200
Traveling attorney.....	1	4,500	1	4,500	0.2	4,200
Special field representative.....	1	4,500	1	4,500	1.8	4,180
Examining attorney.....					5.8	4,169
Personal assistant.....	1	4,210	1	4,210		
Regional appraiser.....					5.4	4,134
Purchasing officer.....	1	4,000	1	4,000		
Senior attorney.....					0.4	4,000
Special accountant and auditor.....	1	4,000	1	4,000		
Attorney.....	25	4,000	25	4,000	0.7	4,000
Regional appraiser.....	4	4,000	4	4,000	0.5	4,000
Chief home officer.....	1	4,000	1	4,000		
Investigator.....					0.8	4,000
Chief personnel officer.....					0.6	4,000
Assistant chief personnel officer.....	1	4,500	1	4,500		
Senior personal examiner.....	1	4,000	1	4,000		
Administrative assistant.....	1	4,000	1	4,000		
Economic analyst.....	3	4,000	3	4,000		
Chief, insurance division.....	1	4,000	1	4,000		
Chief, tax section.....	1	4,500	1	4,500	0.2	4,000
Chief traveling accountant.....	1	4,000	1	4,000		
Assistant chief accountant.....	1	4,000	1	4,000		
Reconditioning supervisor.....					0.1	4,000
Assistant representative.....	1	4,000	1	4,000		
Associate representative.....					0.1	4,000
Deputy regional record supervisor.....	1	3,800	1	3,800		
Special field representative.....					1	4,000
Production supervisor.....					3.1	3,889
Examiner.....	1	3,800	1	3,800	1.4	3,879
Assistant production supervisor.....	1	4,000	1	4,000		
Special representative.....					1.6	3,802
Accountant.....	2	3,800	2	3,800		
Assistant secretary and disbursing officer.....					0.2	3,900
Special agent.....	1	3,800	1	3,800		





## Home Owners' Loan Corporation—Continued.

By objects	Obligations					
	Estimate, 1936		Estimate, 1935		Actual, 1934	
	Posi- tions	Av. salary	Posi- tions	Av. salary	Posi- tions	Av. salary
<b>PERSONAL SERVICES, DEPARTMENTAL—CON.</b>						
Accounting and auditing assistant			43	\$1,800	15	\$2,000
Senior transportation clerk					0.3	1,955
Clerk					0.7	1,955
Clerk-stenographer	1	\$1,860	1	1,860		
Time and pay-roll clerk					0.5	1,955
Senior clerk-stenographer	1	1,900	1	1,900		
Senior clerk	1	1,900	2	1,900	9.3	1,955
Junior regional appraiser	1	1,900	1	1,900		
Senior clerk					0.9	1,800
Clerk-stenographer			41	1,800		
Pay-roll clerk					0.1	1,800
Secretary					4.9	1,796
Junior secretary					2.1	1,798
Senior accounting and auditing assistant					1.8	1,784
Junior accountant					16.8	1,791
Junior accountant					2.9	2,000
Attorney					0.9	1,800
Assistant attorney					0.2	1,800
Stenographer					0.8	1,800
Junior stenographer	1	1,800	1	1,800		
Stenographer-typist					0.8	1,800
Assistant to cashier					0.4	1,800
Assistant to personnel examiner					0.4	1,800
Clerk examiner	1	1,800	1	1,800		
Chief loan checker					0.2	1,800
Chief mail clerk					1	1,800
Clerk-typist	1	1,800	1	1,800		
Chief supply room					0.7	1,800
Docket clerk					0.4	1,800
Personnel secretary					0.4	1,800
Bond correspondent					0.7	1,800
Assistant to Chief, Bond Department					0.7	1,800
Assistant chief					0.7	1,800
Personnel clerk					0.8	1,800
Chief telephone operator information clerk	1	1,800	1	1,800		
Personnel clerk (temporary)					0.2	1,800
Recording clerk					0.7	1,800
Supervisor of files					0.6	1,800
Special agent	1	1,800	1	1,800		
Supervisor of tabulating machines					0.5	1,800
Assistant to appraisal advisor					0.6	1,800
Head operator office devices	1	1,800	2	1,800		
Accountant clerk					0.5	1,800
Senior accountant					0.8	1,800
Accountant assistant	4	1,800	8	1,800		
Junior attorney					3.2	1,782
Accountant					4.2	1,771
Senior clerk-stenographer					1.7	1,769
Law clerk					2.9	1,742
Clerk	4	1,800	68	1,800	52.8	1,741
File clerk					1.5	1,732
Stenographer					1.3	1,712
Junior secretary					0.3	1,700
Senior personnel clerk					0.8	1,750
Principal stock clerk					0.4	1,700
Correspondence clerk					0.3	1,680
Accounting and auditing assistant					1.8	1,570
Accountant					0.2	1,620
Clerk stenographer			2	1,620	0.5	1,620
Nurses			3	1,620		
Assistant chief telephone operator and information clerk			1	1,620		
Senior operator office devices			47	1,620		
Assistant clerk-typist			11	1,620	0.2	1,620
Assistant office draftsman			1	1,620		
Examiner					0.4	1,620
Monotype keyboard operator			1	1,620		
Stenographer			1	1,620	0.2	1,620
Junior stenographer			1	1,620		
Clerk			1	1,620	0.6	1,620
Assistant engrosser clerk			1	1,620		
Assistant clerk-stenographer			120	1,620	0.2	1,620
Assistant clerk			329	1,620		
Pay roll clerk					0.2	1,620
Secretary to class correspondent			1	1,620		
Secretary					0.2	1,620
Senior stenographer			9	1,620		
Accountant					0.3	1,600
Accounting and auditing assistant					0.3	1,600
Junior accountant					0.4	1,600
Insurance examiner					2.5	1,497
Clerk					2.6	1,534
Junior secretary					0.3	1,530
Senior clerk					0.2	1,530
Clerk					2	1,478
Engrosser clerk					0.5	1,530
Translator					0.4	1,530
Classification clerk (temporary)					0.6	1,530
Personnel clerk					0.4	1,530
Clerk-stenographer					0.9	1,530
Stenographer					8.5	1,524
Clerk					0.9	1,509
Clerk					2.4	1,477
Property clerk					0.9	1,500
Clerk in charge of typing					0.5	1,500
Junior accountant					13	1,494
Accounting and auditing assistant					1.4	1,496
Assistant clerk-stenographer					0.4	1,500
Senior stenographer					0.6	1,500
Assistant examiner					0.7	1,500

## Home Owners' Loan Corporation—Continued.

By objects	Obligations					
	Estimate, 1936		Estimate, 1935		Actual, 1934	
	Posi- tions	Av. salary	Posi- tions	Av. salary	Posi- tions	Av. salary
<b>PERSONAL SERVICES, DEPARTMENTAL—CON.</b>						
Stenographer					0.8	\$1,500
Appraiser					0.2	1,500
District appraiser					0.3	1,500
Supply clerk					0.3	1,500
Senior clerk-stenographer					0.8	1,500
Assistant secretary					0.6	1,500
Junior accountant-checker					0.3	1,500
Expense preaudit clerk					0.6	1,500
Secretary					3.3	1,471
Examiner					0.2	1,458
Junior secretary					3.1	1,457
Clerk					0.5	1,445
Assistant clerk			1	\$1,440	6	1,437
Tax clerk					0.4	1,440
Junior clerk			539	1,440	0.6	1,440
Junior clerk-stenographer			97	1,440		
File clerk					1.4	1,403
Law clerk					0.8	1,440
Junior clerk typist			28	\$1,440	135	1,440
Stenographer					2.6	1,359
Bookkeeper					0.7	1,440
Multigraph operator					0.3	1,440
Typist					11.3	1,433
Senior typist					145	1,440
Typist (temporary)					3	1,440
Junior typist						
Senior operator office devices					0.5	1,440
Stenographer-typist					0.3	1,440
Moon Hopkins machine operator					0.3	1,440
Tabulating machine operator					3	1,428
Junior operator office devices					5	1,440
Proofreader					121	1,440
Secretary					0.2	1,440
Senior stenographer					0.5	1,440
Assistant clerk-typist					0.3	1,440
Clerk accountant					0.6	1,440
Collection clerk					0.5	1,440
Charge of Addressograph Division					0.7	1,440
Assistant supervisor					0.3	1,440
Addressograph operator					0.2	1,440
Dictaphone operator					0.2	1,440
Supply clerk					0.3	1,440
Supervisor					0.2	1,440
Junior secretary					2.8	1,431
Junior stenographer					68	1,440
Insurance clerk					0.3	1,440
Clerk					3.1	1,433
Assistant clerk stenographer					6.8	1,417
Clerk					2.0	1,389
Underclerk					0.5	1,380
Monotype operator					1	1,340
Clerk						
Junior clerk stenographer					1	1,265
Secretary Dep. regional reconditioning supervisor					1	1,265
Assistant clerk						
File clerk					0.4	1,260
File clerk-typist					19.5	1,256
Junior clerk-typist					0.8	1,260
Junior clerk-typist (temporary)					8.9	1,184
Clerk checker					0.2	1,260
Checker					0.7	1,252
Insurance checker					14.2	1,253
Assistant purchasing officer					1.9	1,206
Assistant chief, bond department					0.3	1,260
Copy reader					0.9	1,260
Senior typist					0.5	1,260
Senior typist (temporary)					4.2	1,247
Typist					0.2	1,260
Bookkeeper typist					1	1,260
Insurance clerk						
Junior stenographer					0.8	1,260
Junior clerk stenographer					5.9	1,236
Clerk stenographer					0.2	1,260
Telephone operator					4.4	1,247
Calculator					1.3	1,217
Hoover operator					1.8	1,250
Graphotype operator					3.1	1,170
Junior operator office devices					0.6	1,260
Card punch operator					2.8	1,215
Clerk billing operator					4	1,232
Type corrector					5.7	1,256
Laborer					0.5	1,260
Examiner					0.1	1,260
Photostat operator					1	1,260
Junior laborers						
Senior laborers					4	1,260
Mimeograph operator					7	1,260
Chauffeur					2	1,260
Addressograph operator						
Comptometer operator						
Junior secretary					2.5	1,260
Proofreader					0.5	1,260
Typist stencil cutter					0.1	1,260
Nurse					0.6	1,260
Junior typist					0.1	1,260
Bookkeeper					34	1,260
Stenographer					0.1	1,260
Junior clerk					2.5	1,259
Clerk-typist					74.9	1,259
Stenographer (temporary)					30.4	1,257
					10.9	1,257
					2.1	1,254

Home Owners' Loan Corporation—Continued.

By objects	Obligations		
	Estimate, 1936	Estimate, 1935	Actual, 1934
<b>PERSONAL SERVICES, DEPARTMENTAL—con.</b>			
Stenographer-typist.....			2 2 \$1,241
Typist.....			38.6 1,232
Typist (temporary).....			2.0 1,228
Multigraph operator.....			1.3 1,228
Statistical clerk.....			1.1 1,149
Underclerks.....	115	\$1,260	
Underclerk-typists.....	8	1,260	
Secretary-stenographer.....			0.1 1,260
Clerk (temporary).....			1.9 1,260
Supply clerk.....			0.6 1,260
Messenger clerk.....			0.6 1,260
Tabulating clerk.....			0.9 1,260
Assistant mail clerk.....			0.5 1,260
Mail clerk.....			0.5 1,260
Messenger.....			2.2 1,247
Clerk.....	88		1,243
Clerk.....	0.2		1,233
Stenographer.....	1.6		1,188
Reception clerk.....	1.1		1,209
Calculating machine operator.....			0.7 1,200
Stenographer.....			0.1 1,200
Junior clerk.....			0.3 1,200
Tabulating machine operator.....			0.1 1,200
Underclerk.....			0.2 1,200
Junior clerk-stenographer.....			0.1 1,200
Junior accountant.....			0.7 1,200
Laborer.....	1	\$1,107	
Chauffeur.....			1.9 1,107
Packer.....			0.3 1,140
Underclerk.....	1	1,140	1 1,140
Guard.....			0.1 1,140
Shipping clerk.....			0.1 1,140
Receiving clerk.....			0.3 1,140
Mail clerk.....			0.5 1,140
Clerk.....			3.9 1,113
Messenger.....	19.4		1,138
Messenger clerk.....			0.7 1,140
Junior typists.....			1.6 1,136
Clerk.....			0.3 1,126
Junior laborers.....	1	1,080	2 1,080
Clerk.....			0.5 1,080
Messenger.....			52 1,080
Stenographers.....			0.1 1,080
Multigraph operator.....			0.1 1,080
Underclerk.....	1	1,080	1 1,080
Stenographers.....			1.0 1,040
Junior accountants.....			0.3 1,000
Messenger.....			2.9 927
Laborer.....			0.6 960
Messenger (temporary).....			0.4 960
Junior typist.....	1	950	1 950
Clerk.....			0.3 935
Calculating machine operator.....			0.2 900
Messenger.....			1.3 900
Messenger.....			0.3 720
Clerk office boy.....			0.4 720
Invoiceer.....			0.4 380
Total permanent, departmental.....	596	2,754	864
Temporary employees.....	1,903,417	5,530,327	1,501,224
Deduct legislative reductions.....	1,903,417	5,530,327	1,522,862
Assessment for personal services, departmental, paid to Federal Home Loan Bank Board.....	+101,467	+113,670	+185,030
All personal services, departmental.....	2,004,884	5,367,481	1,632,831
<b>PERSONAL SERVICES, FIELD</b>			
<i>Regional offices</i>			
Regional manager.....	5	7,500	4 7,500
Regional manager.....	2	6,000	1 6,000
Regional manager.....	4	5,000	2 5,000
Regional counsel.....	11	7,000	7 7,000
Deputy treasurer.....	11	4,800	7 4,800
Regional accountant.....	2	4,800	2 4,800
Regional accountant.....	9	4,000	5 4,000
Regional auditor.....	2	4,800	2 4,800
Regional auditor.....	9	4,000	5 4,000
Assistant regional auditor.....	2	3,600	2 3,600
Assistant regional auditor.....	9	3,200	7 3,000
Supervisor Mortgage Audit Division.....	11	3,000	7 3,000
Supervisor Home Audit Division.....	11	3,000	7 3,000
Assistant deputy treasurer and cashier.....	11	3,000	7 3,000
Regional personnel director.....	11	3,000	7 3,000
Assistant supervisor Mortgage Audit Division.....	11	2,800	7 2,800
Assistant supervisor Home Audit Division.....	11	2,800	7 2,800
Supervisor Mortgage Loan Docket Division.....	11	2,800	7 2,800
Head of Bond Department.....	11	2,800	7 2,800
Senior accountant.....	30	3,600	17 3,600
Senior accountant.....	65	3,000	43 3,000
Senior accountant.....	110	2,400	70 2,400

Home Owners' Loan Corporation—Continued.

By objects	Obligations		
	Estimate, 1936	Estimate, 1935	Actual, 1934
<b>PERSONAL SERVICES, FIELD—continued</b>			
<i>Regional offices—Continued</i>			
Junior accountant.....	125	\$2,000	75 \$2,000
Senior clerk.....	85	2,100	65 2,100
Junior clerk.....	50	2,000	49 2,000
Junior clerk.....	75	1,800	55 1,800
Junior clerk.....	100	1,600	75 1,600
Junior clerk.....	135	1,500	85 1,500
Junior clerk.....	275	1,440	189 1,440
Junior clerk.....	330	1,200	210 1,200
Junior clerk.....	300	1,080	175 1,080
Junior clerk.....	525	1,000	333 1,000
Examining attorney.....	40	3,000	24 3,000
Examining attorney.....	80	2,500	35 2,500
Examining attorney.....	30	2,400	14 2,400
Stenographer.....	36	1,500	16 1,500
Stenographer.....	365	1,200	203 1,200
Stenographer and typist.....	595	1,000	379 1,000
Office machine operator.....	130	1,000	82 1,000
Switchboard operator.....	11	1,200	7 1,200
Messenger.....	100	1,000	64 1,000
Messenger.....	50	800	34 800
Supervisor delinquent accounts.....	11	2,100	7 2,100
Insurance supervisor.....	11	2,100	7 2,100
Insurance examiner.....	11	1,600	6 1,600
Secretary to regional manager.....	11	1,440	7 1,440
Secretary to regional counsel.....	11	1,440	7 1,440
Regional reconditioning supervisor.....	11	5,000	7 5,000
Regional servicing supervisor.....	11	4,800	7 4,800
Assistant regional reconditioning supervisor.....	11	4,200	7 4,200
Contact man.....	11	4,000	7 4,000
Office manager.....	11	3,600	7 3,600
Head tax attorney.....	11	3,000	7 3,000
Repair tax attorney.....	11	2,800	7 2,800
Head statistical clerk.....	11	2,400	7 2,400
Supervisor calculating division.....	11	1,620	7 1,620
Law clerk.....	6	1,600	6 1,600
Addressograph operator.....	50	1,200	32 1,200
Special guard.....	11	1,200	7 1,200
Total, all personal services, regional offices.....	4,030	6,138,000	2,537 3,933,278
<i>Field offices (district and State)</i>			
State manager.....	1	8,500	2 8,500
Counsel.....	1	8,000	1 8,000
State manager.....	1	8,000	1 8,000
State manager.....	1	7,500	1 7,500
State counsel.....	1	7,200	1 7,200
State manager.....	1	7,000	2 7,000
District manager.....	1	6,500	1 6,500
Executive assistant.....	1	6,000	1 6,000
State manager.....	2	6,000	5 6,000
Special representative.....	2	6,000	3 6,000
State counsel.....	1	6,000	1 6,000
District manager.....	1	6,000	2 6,000
State attorney.....	1	6,000	1 6,000
State appraiser.....	1	6,000	1 6,000
Chief advisory counsel.....	1	6,000	1 6,000
Chief State appraiser.....	1	5,500	1 5,500
Special representative.....	6	5,000	12 5,000
State manager.....	13	5,000	26 5,000
Assistant State manager.....	2	5,000	4 5,000
District manager.....	1	5,000	1 5,000
Chief counsel.....	1	5,000	1 5,000
State counsel.....	2	5,000	5 5,000
Assistant State counsel.....	1	5,000	1 5,000
District counsel.....	1	5,000	1 5,000
State appraiser.....	1	5,000	1 5,000
State reconditioning supervisor.....	1	5,000	1 5,000
Contact man.....	1	5,000	2 5,000
Assistant special representative.....	1	5,000	1 5,000
Special representative.....	1	4,800	2 4,800
State manager.....	1	4,800	1 4,800
District manager.....	1	4,800	1 4,800
State counsel.....	1	4,800	2 4,800
Attorney.....	1	4,800	1 4,800
Wholesale appraiser.....	1	4,800	1 4,800
Assistant State appraiser.....	1	4,800	1 4,800
State board examiners.....	2	4,800	4 4,800
District attorney.....	1	4,800	1 4,800
Contact man.....	1	4,680	1 4,680
District managers.....	1	4,600	2 4,600
District counsel.....	1	4,600	1 4,600
Special representatives.....	2	4,500	4 4,500
State managers.....	7	4,500	13 4,500
Assistant State managers.....	1	4,500	1 4,500
Assistant district managers.....	1	4,500	1 4,500
Assistant special representative.....	1	4,500	1 4,500
Supervisor of district office.....	1	4,500	1 4,500
State counsel.....	1	4,500	2 4,500
State reconditioning supervisor.....	2	4,500	4 4,500
Contact man.....	1	4,500	1 4,500
Auditor.....	1	4,500	1 4,500
District manager.....	1	4,500	1 4,500
Assistant State manager.....	1	4,275	1 4,275
Assistant State appraiser.....	1	4,250	1 4,250
Special representative.....	1	4,200	2 4,200
Assistant State manager.....	2	4,200	5 4,200
District managers.....	2	4,200	4 4,200

Home Owners' Loan Corporation—Continued.

By objects	Obligations			
	Estimate, 1936	Estimate, 1935	Actual, 1934	
	Posi- tions	Av. salary	Posi- tions	Av. salary
<b>PERSONAL SERVICES, FIELD—continued</b>				
<i>Field offices (district and State)—Continued</i>				
State counsel.....	2	\$4,200	4	\$4,200
District counsel.....	1	4,200	1	4,200
State reconditioning supervisor.....	3	4,200	6	4,200
Assistant district manager.....	1	4,200	1	4,200
Office manager.....	1	4,200	2	4,200
Chief district appraiser.....	1	4,200	1	4,200
Special agents.....	15	4,200	15	4,200
Special agents for closed institutions.....	1	4,200	1	4,200
General counsel.....	1	4,200	1	4,200
Special representative.....	2	4,000	5	4,000
State manager.....	1	4,000	2	4,000
District manager.....	12	4,000	6	4,000
Managers.....	1	4,000	1	4,000
Assistant managers.....	3	4,000	5	4,000
Branch managers.....	1	4,000	1	4,000
Assistant representative.....	1	4,000	1	4,000
Chief attorney.....	1	4,000	1	4,000
State attorney.....	1	4,000	1	4,000
District counsel.....	2	4,000	4	4,000
State counsel.....	4	4,000	8	4,000
Assistant State counsel.....	1	4,000	2	4,000
Reviewing attorney.....	1	4,000	1	4,000
Assistant deputy executive.....	1	4,000	1	4,000
State reconstruction supervisor.....	6	4,000	12	4,000
Assistant State reconstruction supervisor.....	1	4,000	2	4,000
Assistant district reconstruction supervisor.....	1	4,000	1	4,000
Supervisor.....	1	4,000	1	4,000
General counsel.....	1	4,000	2	4,000
District attorney.....	1	4,000	1	4,000
Chief State appraiser.....	2	4,000	4	4,000
State appraisers.....	1	4,000	3	4,000
Assistant State appraisers.....	1	4,000	2	4,000
Contact men.....	1	4,000	1	4,000
District appraiser and assistant manager.....	1	4,000	1	4,000
District manager.....	1	3,900	1	3,900
District manager.....	1	3,750	1	3,750
District manager.....	5	3,600	22	3,600
Subdistrict manager.....	1	3,600	3	3,600
Assistant district manager.....	2	3,600	4	3,600
Assistant State manager.....	8	3,600	16	3,600
State production supervisor.....	1	3,600	1	3,600
State reconditioning supervisor.....	10	3,600	21	3,600
Assistant reconditioning supervisor.....	1	3,600	1	3,600
Special assistant State manager.....	1	3,600	1	3,600
First assistant special representatives.....	1	3,600	1	3,600
General administrator.....	1	3,600	1	3,600
Personnel manager.....	1	3,600	1	3,600
Assistant special representative.....	1	3,600	1	3,600
Appraisers.....	7	3,600	9	3,600
Chief appraisers.....	1	3,600	3	3,600
Wholesale appraisers.....	1	3,600	2	3,600
Assistant State appraisers.....	1	3,600	2	3,600
District chief appraisers.....	1	3,600	1	3,600
District appraisers.....	1	3,600	1	3,600
Assistant chief State appraiser.....	1	3,600	1	3,600
State appraiser.....	2	3,600	5	3,600
Assistant manager.....	1	3,600	1	3,600
Chief negotiator.....	1	3,600	1	3,600
Chief auditor.....	1	3,600	1	3,600
Auditor.....	1	3,600	1	3,600
Adjuster.....	1	3,600	2	3,600
Special agent.....	1	3,600	1	3,600
Assistant special agent.....	1	3,600	1	3,600
Chief disbursing officer.....	1	3,600	1	3,600
District counsel.....	5	3,600	10	3,600
Counsel.....	1	3,600	1	3,600
General counsel.....	2	3,600	3	3,600
State counsel.....	2	3,600	4	3,600
Chief counsel.....	3	3,600	3	3,600
Assistant State counsel.....	1	3,600	1	3,600
District counsel.....	3	3,600	3	3,600
District attorneys.....	3	3,600	3	3,600
Attorneys.....	2	3,600	2	3,600
Assistant attorneys.....	2	3,600	2	3,600
Settlement officer.....	1	3,600	1	3,600
Office assistant.....	1	3,600	1	3,600
Assistant State reconditioning supervisor.....	1	3,600	1	3,600
Branch managers.....	4	3,600	4	3,600
Loan committee chairman.....	1	3,600	1	3,600
District reconditioning supervisor.....	2	3,600	2	3,600
Assistant territorial manager.....	1	3,600	1	3,600
Loan reviewer.....	1	3,600	1	3,600
District appraiser.....	1	3,500	1	3,500
Head repair department.....	1	3,500	1	3,500
Deputy State manager.....	1	3,500	1	3,500
State counsel.....	3	3,500	3	3,500
State appraiser.....	2	3,500	2	3,500
District manager and attorney.....	1	3,500	1	3,500
Assistant State manager.....	1	3,500	1	3,500
First assistant State appraiser.....	1	3,500	1	3,500
District counsel.....	5	3,500	5	3,500
Assistant State appraiser.....	1	3,500	1	3,500
Assistant State counsel.....	1	3,500	1	3,500
District manager.....	1	3,500	1	3,500
Attorneys.....	1	3,500	2	3,500
Special assistant.....	1	3,500	1	3,500
Contact man.....	1	3,500	1	3,500
District appraiser.....	1	3,400	1	3,400
Assistant State manager.....	1	3,400	1	3,400

Home Owners' Loan Corporation—Continued.

By objects	Obligations			
	Estimate, 1936	Estimate, 1935	Actual, 1934	
	Posi- tions	Av. salary	Posi- tions	Av. salary
<b>PERSONAL SERVICES, FIELD—continued</b>				
<i>Field offices (district and State)—Continued</i>				
State counsel.....	1	\$3,400	1	\$3,400
Deputy State appraiser.....	1	3,300	1	3,300
General counsel.....	1	3,300	1	3,300
Assistant representative.....	1	3,300	1	3,300
Chief attorney.....	1	3,300	1	3,300
District reconditioning supervisor.....	1	3,300	1	3,300
District attorney.....	1	3,300	1	3,300
District manager.....	1	3,300	1	3,300
District manager and counsel.....	1	3,300	1	3,300
Consent department manager.....	1	3,300	1	3,300
Head loan closing department.....	1	3,300	1	3,300
Appraisal checker.....	1	3,300	1	3,300
District counsel.....	3	3,285	6	3,285
Assistant State appraiser.....	1	3,285	1	3,285
Branch manager.....	1	3,250	1	3,250
Assistant State manager.....	1	3,250	2	3,250
District manager.....	2	3,250	3	3,250
Chief negotiator.....	1	3,200	1	3,200
State appraiser.....	1	3,200	1	3,200
Auditor.....	1	3,200	2	3,200
Chief appraiser.....	1	3,200	1	3,200
Supervisor.....	1	3,200	1	3,200
District appraiser.....	1	3,200	1	3,200
Assistant State appraiser.....	1	3,200	1	3,200
Manager of files.....	1	3,200	1	3,200
Chief counsel.....	1	3,200	1	3,200
Assistant State reconditioning supervisor.....	1	3,200	1	3,200
District manager.....	25	3,000	42	3,000
State counsel.....	2	3,000	5	3,000
District attorney.....	4	3,000	8	3,000
District counsel.....	15	3,000	19	3,000
District appraiser.....	17	3,000	8.5	3,000
Chief State appraiser.....	2	3,000	3	3,000
State reconditioning supervisor.....	10	3,000	10	3,000
Assistant reconditioning supervisor.....	3	3,000	6	3,000
Chief appraiser.....	12	3,000	6	3,000
Disbursing officer.....	1	3,000	3	3,000
Adjustment officer.....	1	3,000	1	3,000
Assistant wholesale appraiser.....	1	3,000	1	3,000
Accountant.....	3	3,000	6	3,000
District reconditioning supervisor.....	16	3,000	16	3,000
Deputy to special representative.....	1	3,000	1	3,000
Chief accountant.....	1	3,000	1	3,000
Chief contact man.....	1	3,000	1	3,000
Attorney.....	10	3,000	5	3,000
State appraiser.....	6	3,000	3	3,000
Assistant State counsel.....	5	3,000	10	3,000
Branch manager.....	2	3,000	4	3,000
Assistant branch manager and appraiser.....	1	3,000	1	3,000
Supervisor of attorneys.....	1	3,000	1	3,000
Counsel.....	3	3,000	6	3,000
Appraiser.....	10	3,000	5	3,000
Assistant district record supervisor.....	1	3,000	2	3,000
Wholesale appraiser.....	2	3,000	4	3,000
Assistant State appraiser.....	3	3,000	7	3,000
Manager.....	3	3,000	6	3,000
Assistant State managers.....	4	3,000	17	3,000
Assistant special representative.....	2	3,000	5	3,000
Associate counsel.....	2	3,000	4	3,000
Assistant district manager.....	2	3,000	4	3,000
Personnel office director.....	1	3,000	1	3,000
Assistant to chief reviewing appraiser.....	1	3,000	1	3,000
Auditor.....	1	3,000	2	3,000
Branch attorney.....	1	3,000	2	3,000
Branch appraiser.....	1	3,000	1	3,000
State attorney.....	1	3,000	1	3,000
Assistant chief appraiser.....	1	3,000	1	3,000
Assistant appraiser.....	5	3,000	2.5	3,000
Office manager.....	2	3,000	4	3,000
General manager.....	1	3,000	1	3,000
Assistant representative.....	1	3,000	1	3,000
Assistant supervisor.....	1	3,000	1	3,000
Accounting manager.....	1	3,000	1	3,000
District manager and counsel.....	1	3,000	1	3,000
Chief counsel.....	1	3,000	2	3,000
State disbursing officer.....	1	3,000	1	3,000
Agent.....	1	3,000	1	3,000
Assistant to special representative.....	1	3,000	1	3,000
Territorial appraiser.....	1	3,000	1	3,000
Special representative.....	1	3,000	1	3,000
Substitute district manager.....	5	3,000	2.5	3,000
Loan closer.....	1	3,000	1	3,000
Assistant district counsel.....	1	3,000	1	3,000
Consent department manager.....	1	3,000	1	3,000
Mortgage expert.....	1	3,000	1	3,000
Closing department.....	1	3,000	1	3,000
Supervisor of records.....	1	3,000	1	3,000
Assistant counsel.....	1	3,000	3	3,000
Superintendent of repairs.....	1	3,000	1	3,000
Executive secretaries.....	2	3,000	3	3,000
Administrative officer.....	1	3,000	1	3,000
Assistant manager.....	1	3,000	1	3,000
Chief clerk.....	1	3,000	1	3,000
Special agent.....	2	3,000	1	3,000
Repair engineer.....	1	3,000	1	3,000
Subagents.....	1	3,000	1	3,000
Assistant State appraiser.....	2	3,000	5	3,000
Renovating engineer.....	1	3,000	1	3,000
District counsel.....	1	2,900	1	2,900



Home Owners' Loan Corporation—Continued.

By objects	Obligations					
	Estimate, 1936		Estimate, 1935		Actual, 1934	
	Positions	Av. salary	Positions	Av. salary	Positions	Av. salary
<b>PERSONAL SERVICES, FIELD—continued</b>						
<i>Field offices (district and State)—Continued</i>						
State appraisers			4	\$2,400	2	\$2,400
Assistant manager and staff appraiser			1	2,400	0.5	2,400
Assistant State appraiser			1	2,400	0.5	2,400
Contact men and investigators			2	2,400	1	2,400
Assistant representatives			3	2,400	1.5	2,400
Repair supervisor	1	\$2,400	1	2,400	0.5	2,400
Field appraiser			4	2,400	2	2,400
Field director			1	2,400	0.5	2,400
Special field representative			1	2,400	0.5	2,400
Auditor	2	2,400	5	2,400	2.5	2,400
Assistant district managers	2	2,400	10	2,400	5	2,400
Office managers	1	2,400	2	2,400	1	2,400
Assistant representative			1	2,400	0.5	2,400
State accountant	1	2,400	1	2,400	0.5	2,400
Manager of loans			1	2,400	0.5	2,400
Manager of Washington transit			1	2,400	0.5	2,400
Purchasing clerk			1	2,400	0.5	2,400
Personnel clerk	1	2,400	1	2,400	0.5	2,400
State investigator			4	2,400	2	2,400
Associate counsel	1	2,400	3	2,400	1.5	2,400
Appraisal supervisor			1	2,400	0.5	2,400
Assistant district counsel			2	2,400	1	2,400
Member of appraisal committee			3	2,400	1.5	2,400
Wholesale supervisor			1	2,400	0.5	2,400
Preliminary investigator			1	2,400	0.5	2,400
Manager of insurance department	1	2,400	2	2,400	1	2,400
District manager and appraiser	1	2,400	1	2,400	0.5	2,400
Reviewing appraiser			1	2,400	0.5	2,400
Assistant State attorney	1	2,400	1	2,400	0.5	2,400
Chief district clerks			2	2,400	1	2,400
Adjuster on loan			1	2,400	0.5	2,400
Assistant manager of loan department			1	2,400	0.5	2,400
Appraisal reviewer			4	2,400	2	2,400
State preliminary appraiser			1	2,400	0.5	2,400
Supervisor of loans			1	2,400	0.5	2,400
Branch appraiser			1	2,400	0.5	2,400
Wholesale appraiser			2	2,400	1	2,400
State loan review board member			2	2,400	1	2,400
State reconditioning supervisor	1	2,400	1	2,400	0.5	2,400
Branch counsel	1	2,400	1	2,400	0.5	2,400
Assistant State manager	1	2,400	1	2,400	0.5	2,400
Special assistant State manager			5	2,400	2.5	2,400
Supervisor attorney	4	2,400	4	2,400	2	2,400
Loan committee members			3	2,400	1.5	2,400
Mortgage men			2	2,400	1	2,400
Purchasing agent			1	2,400	0.5	2,400
Down State closing department			1	2,400	0.5	2,400
Systematizer			1	2,400	0.5	2,400
Assistant State supervisor			1	2,400	0.5	2,400
Appraisal department			1	2,400	0.5	2,400
Title expert			1	2,400	0.5	2,400
Closing department			1	2,400	0.5	2,400
Manager tax department			1	2,400	0.5	2,400
Tax department clerk			1	2,400	0.5	2,400
Credit department			1	2,400	0.5	2,400
Department manager			1	2,400	0.5	2,400
Supervisor of production			1	2,400	0.5	2,400
Analysts			2	2,400	1	2,400
Manager file department			1	2,400	0.5	2,400
Head file department			1	2,400	0.5	2,400
Assignment managers			2	2,400	1	2,400
Repair department supervisor			2	2,400	1	2,400
Consent Department			2	2,400	1	2,400
Assistant district manager			2	2,400	1	2,400
Agents			2	2,400	1	2,400
Repair engineer	1	2,400	1	2,400	0.5	2,400
Tax clerk			1	2,400	0.5	2,400
Branch auditor			1	2,400	0.5	2,400
Assistant to special agent			2	2,400	1	2,400
Assistant district reconditioning supervisor	1	2,400	1	2,400	0.5	2,400
Attorney and title reader			8	2,400	4	2,400
Title reader			1	2,400	0.5	2,400
District chief appraiser			1	2,400	0.5	2,400
Investigators			2	2,400	1	2,400
Chief of correspondence			1	2,400	0.5	2,400
Supervisor of records			1	2,400	0.5	2,400
District counsel	1	2,250	1	2,250	0.5	2,250
Loan closer			2	2,250	1	2,250
District clerk			1	2,200	0.5	2,200
Loan closer			1	2,200	0.5	2,200
District appraiser			1	2,200	0.5	2,200
Attorney			4	2,200	2	2,200
District reconditioning supervisor	1	2,200	3	2,200	1.5	2,200
Deputy State auditor			1	2,200	0.5	2,200
Manager			1	2,200	0.5	2,200
Preliminary appraiser			3	2,160	1.5	2,160
Reconditioning inspector	1	2,160	1	2,160	0.5	2,160
Assistant State reconditioning supervisor	1	2,100	2	2,100	1	2,100
Assistant district manager			6	2,100	3	2,100
Assistant State counsel			1	2,100	0.5	2,100
Assistant preliminary appraiser	1	2,100	1	2,100	0.5	2,100
Office manager			7	2,100	3.5	2,100
Disbursing officer			2	2,100	1	2,100
Adjuster			9	2,100	4.5	2,100
Clerks			5	2,100	2.5	2,100
Contact men			4	2,100	2	2,100
Examiner			1	2,100	0.5	2,100
Conciliator			1	2,100	0.5	2,100

Home Owners' Loan Corporation—Continued.

By objects	Obligations					
	Estimate, 1936		Estimate, 1935		Actual, 1934	
	Positions	Av. salary	Positions	Av. salary	Positions	Av. salary
<b>PERSONAL SERVICES, FIELD—continued</b>						
<i>Field offices (district and State)—Continued</i>						
State appraiser			1	\$2,100	0.5	\$2,100
Loan closer			20	2,100	10	2,100
Acting head of loan closing department			1	2,100	0.5	2,100
Assistant attorney	1	\$2,100	1	2,100	0.5	2,100
Assistant to district appraiser			3	2,100	1.5	2,100
Assistant counsel	1	2,100	3	2,100	1.5	2,100
District reconditioning supervisor	2	2,100	5	2,100	2.5	2,100
Bookkeeper			2	2,100	1	2,100
Assistant district reconditioning supervisor	2	2,100	5	2,100	2.5	2,100
Wholesale appraiser			2	2,100	1	2,100
District appraiser			5	2,100	2.5	2,100
Assistant district appraiser			3	2,100	1.5	2,100
Acting assistant district appraiser			4	2,100	2	2,100
Supervising file examiner			2	2,100	1	2,100
Title examiner			2	2,100	1	2,100
Chief correspondent			1	2,100	0.5	2,100
Assistant manager			5	2,100	2.5	2,100
Attorneys and examiners	2	2,100	5	2,100	2.5	2,100
Appraisers			6	2,100	3	2,100
Cashier			1	2,100	0.5	2,100
Reconditioning supervisor	1	2,100	1	2,100	0.5	2,100
Reconditioning inspector	3	2,100	6	2,100	3	2,100
Assistant appraiser			2	2,100	1	2,100
Assistant attorneys	1	2,100	1	2,100	0.5	2,100
Assistant to chief State appraiser			1	2,100	0.5	2,100
Attorney	5	2,100	10	2,100	5	2,100
Loan closing clerk			2	2,100	1	2,100
Chairman loan review			1	2,100	0.5	2,100
Credit manager			1	2,100	0.5	2,100
Director of appraisals			1	2,100	0.5	2,100
Chief clerk			1	2,100	0.5	2,100
Chief adjuster			1	2,100	0.5	2,100
Loan examiner			1	2,100	0.5	2,100
Adjuster appraiser			1	2,100	0.5	2,100
Chief appraiser			1	2,100	0.5	2,100
Inspectors			3	2,100	1.5	2,100
Conveyancer			1	2,100	0.5	2,100
Statistician			1	2,100	0.5	2,100
Assistant district manager	1	2,100	1	2,100	0.5	2,100
Assistant State appraiser	1	2,100	1	2,100	0.5	2,100
Examining attorney	1	2,100	1	2,100	0.5	2,100
District wholesale counsel	1	2,100	1	2,100	0.5	2,100
Assistant wholesale counsel	1	2,100	1	2,100	0.5	2,100
Loan reviewer			1	2,100	0.5	2,100
Title readers			2	2,100	1	2,100
Subdistrict manager			2	2,100	1	2,100
Preliminary appraiser			3	2,100	1.5	2,100
Down State office supervisor			1	2,100	0.5	2,100
Auditor			1	2,100	0.5	2,100
Negotiators			3	2,100	1.5	2,100
State deputy appraiser			1	2,100	0.5	2,100
Purchasing agent			1	2,100	0.5	2,100
Mortgage checker			1	2,100	0.5	2,100
Closing men			2	2,100	1	2,100
Appraisal reviewers			3	2,100	1.5	2,100
Field reviewer			1	2,100	0.5	2,100
Repair inspector			1	2,100	0.5	2,100
Appraisal checker	1	2,100	1	2,100	0.5	2,100
Appraisal department clerk			1	2,100	0.5	2,100
Closing department clerk			4	2,100	2	2,100
Manager final clean-up department			1	2,100	0.5	2,100
Title department examiner			1	2,100	0.5	2,100
Receiver of papers			1	2,100	0.5	2,100
Checking department			1	2,100	0.5	2,100
Repair department inspector	1	2,100	1	2,100	0.5	2,100
Consent department assistant manager			5	2,100	2.5	2,100
Assistant subdistrict managers			2	2,100	1	2,100
Staff appraiser			1	2,100	0.5	2,100
Manager repair department			1	2,100	0.5	2,100
Secretary			1	2,080	0.5	2,080
Manager loan closing			1	2,040	0.5	2,040
Contact man			5	2,000	2.5	2,000
Assistant State appraisers			8	2,000	4	2,000
Appraisers			19	2,000	9.5	2,000
Assistant counsels	3	2,000	5	2,000	2.5	2,000
Reconditioning inspector	60	2,000	60	2,000	30	2,000
Attorneys			25	2,000	12.5	2,000
Clerk			3	2,000	1.5	2,000
Office managers			3	2,000	1.5	2,000
Preliminary appraisers			20	2,000	10	2,000
District appraiser			11	2,000	5.5	2,000
Auditor			2	2,000	1	2,000
Assistant to State manager			1	2,000	0.5	2,000
Assistant to State counsel			1	2,000	0.5	2,000
Statistician			1	2,000	0.5	2,000
Chief clerk and disbursing officer			1	2,000	0.5	2,000
Assistant to counsel	1	2,000	1	2,000	0.5	2,000
Branch manager			2	2,000	1	2,000
Inspector			1	2,000	0.5	2,000
Assistant district reconditioning supervisor	1	2,000	1	2,000	0.5	2,000
Assistant State counsel	1	2,000	3	2,000	1.5	2,000
Adjuster			3	2,000	1.5	2,000
Secretary			4	2,000	2	2,000
District reconditioning supervisor	5	2,000	12	2,000	4.5	2,000
Loan closers			4	2,000	2	2,000
Examiners			10	2,000	3.5	2,000
Appraiser examiners			1	2,000	0.5	2,000
Supervisor			3	2,000	1.5	2,000
Repair estimators	3	2,000	6	2,000	3	2,000



Home Owners' Loan Corporation—Continued.

Table with columns: By objects, Obligations (Estimate, 1936; Estimate, 1935; Actual, 1934). Rows include: PERSONAL SERVICES, FIELD—continued; Field offices (district and State)—Continued; Correspondent; Mortgage checker; Superintendent mortgage papers; Appraisal checker; Appraisal department clerks; Closing department clerks; Branch manager; Repair manager; Mortgage closer; Assistant mortgage closer; Chief file clerk; Checker; Transmittal clerk; Closing clerk; Mortgage closer and attorneys; Repair superintendent; Title examiner; Cashier; Assistant closing clerk; Reconditioning clerk; Accounting clerk; Abstract examiner; Branch office manager; District reconditioning inspector; Assistant branch attorney; Chief adjuster; Office assistant; Assistant loan closers; Field appraiser; Field supervisor; Repair engineers; Subdistrict manager; Subagents; Renovating engineer; Assistant renovating engineer; Assistant disbursing officer; Office manager; Reconditioning supervisor; Adjuster junior liens; Counsel; Insurance checker; Investigator; Reviewing appraiser; Field representatives; Chief contact man; Mechanic; Assistant State counsel; Adjustment appraiser; Field inspectors; State investigators; Associate appraiser; Chief adjuster; State insurance examiner; Manager expense pay roll; Manager correspondence department; General manager; Assistant systematizer; Analysts; Title examiner; Repair checker; Staff appraiser; Agent; Repair inspector; Loan closer; Chief of wholesale closer; Chief file clerk; Chief application clerk; Assistant counsel; Bookkeeper; Loan closer; Secretary; Auditor; Chief clerk; Clerk; Secretary; Loan examiner; Contact man; Reconditioning inspector; Assistant appraisers; Clerks; Loan closer; Accountant; Chief clerk; Conveyancer; Manager loan closing; Office manager; Clerk and stenographer; Assistant district appraiser; Appraiser; Supervisor of dockets; Assistant staff manager; Bookkeeper; Chief application clerk; Production manager; Abstract insurance supervisor; Preliminary appraiser; Closing clerk; Assistant appraiser; Clerk.

Home Owners' Loan Corporation—Continued.

Table with columns: By objects, Obligations (Estimate, 1936; Estimate, 1935; Actual, 1934). Rows include: PERSONAL SERVICES, FIELD—continued; Field offices (district and State)—Continued; Reconditioning inspector; Branch manager; Application clerks; Adjuster; Repair department clerks; Preliminary appraiser; Appraiser; Clerk; Secretary; Stenographer; Title examiner; Adjuster; Chief accountant; Assistant reconditioning engineer; Assistant clerk and stenographer; Clerk; Secretary; Stenographer; Accountant; Assistant chief accountant; File clerk; Auditor; Bookkeeper; Stenographer and secretary; Chief clerk; Assistant to State manager; Chief auditor; Office assistant; Stenographer and clerk; Assistant bookkeeper; Repair man; Reconditioning inspector; Manager repair department; Floorman; Inspector; Reconditioning supervisor; Assistant district reconditioning supervisor; Contact man and appraiser; Loan checker; Agent; Loan closer; Adjuster; Loan officer; Contact man; Conciliator; Adjuster and loan examiner; Investigator; Negotiator; Loan closer and adjuster; Assistant adjuster; Preliminary appraiser; Appraiser; Deputy appraiser; Assistant in State appraiser's office; Assistant district appraiser; Assistant bank supervisor; Assistant district counsel; District manager and counsel; Assistant to State manager; Assistant to State counsel; Attorney; Assistant branch manager; Assistant district manager; Assistant manager; Review Board member; Assistant attorney; District appraiser; Analyst; Accountant and bookkeeper; Auditor and office manager; Mortgage analyzer; Assistant auditor; Assistant cashier; Legal assistant; Examiner of public records; Property review man; Subagent; Office manager; Assistant adjuster; Assistant district agent; District auditor; Manager; Mortgage closer and attorney; Assistant building supervisor; Assistant State cashier; Repair inspector; Loan auditor; Closing officer; Repair inspector; Checking and reviewing attorney; Loan reviewer; Field representative; Personnel director; Assistant production manager; Assistant appraiser; Chief stenographer; Chief clerk state appraiser; Head loan closer; Loan examiners.





Home Owners' Loan Corporation—Continued.

Table with columns: By objects, Obligations (Estimate, 1936; Estimate, 1935; Actual, 1934), and sub-columns for positions and average salaries.

Home Owners' Loan Corporation—Continued.

Table with columns: By objects, Obligations (Estimate, 1936; Estimate, 1935; Actual, 1934), and sub-columns for positions and average salaries.

## Home Owners' Loan Corporation—Continued.

By objects	Obligations					
	Estimate, 1936		Estimate, 1935		Actual, 1934	
	Posi- tions	Av. salary	Posi- tions	Av. salary	Posi- tions	Av. salary
<b>PERSONAL SERVICES, FIELD—continued</b>						
<i>Field offices (district and State)—Continued</i>						
Chief stenographer	1	\$900	1	\$900	0.5	\$900
Clerk-stenographer	9	900	18	900	9	900
Stenographer-secretary	1	900	1	900	0.5	900
Stenographer-file clerk	1	900	1	900	0.5	900
Porter	1	900	2	900	1	900
Reconditioning clerk	1	900	2	900	1	900
Stenographer-bookkeeper	1	900	1	900	0.5	900
Stenographer-typist	165	900	175	900	87.5	900
Reconditioning typist	4	900	7	900	3.5	900
Stock clerk	1	900	2	900	1	900
Chief clerk	3	900	5	900	2.5	900
Loan clerk	1	900	2	900	1	900
Repair inspector	11	900	22	900	11	900
Executive secretary	1	900	1	900	0.5	900
Messenger-typist	1	900	1	900	0.5	900
File clerk-telephone operator	1	900	1	900	0.5	900
Accountant-file clerk	1	900	2	900	1	900
Special agent	1	900	1	900	0.5	900
Loan review	1	900	1	900	0.5	900
Assistant to auditor	1	900	1	900	0.5	900
Typist	1	884	1	884	0.5	884
Stenographer	1	884	2	884	1	884
Typist	33	840	66	840	33	840
Stenographer	17	840	34	840	17	840
Clerks	11	840	21	840	10.5	840
Clerk-stenographer	11	840	22	840	11	840
Telephone operator	1	840	1	840	0.5	840
Messenger	2	840	3	840	1.5	840
Office boy	1	840	2	840	1	840
Janitor	1	840	1	840	0.5	840
Typist-clerk	2	840	4	840	2	840
File clerk	1	840	3	840	1.5	840
Stenographer-typist	13	840	26	840	13	840
Typist	1	832	1	832	0.5	832
Stenographer	1	832	1	832	0.5	832
Clerk	1	832	1	832	0.5	832
Office boy	1	832	1	832	0.5	832
Office boy	1	810	1	810	0.5	810
Stenographer	2	800	3	800	1.5	800
File clerk	1	800	1	800	0.5	800
Typist	34	780	69	780	34.5	780
Stenographer	164	780	168	780	84	800
Clerk-stenographer	1	780	2	780	1	780
Clerk	16	780	31	780	15.5	780
File clerk	2	780	5	780	2.5	780
Messenger	4	780	8	780	4	780
Stenographer-typist	49	780	98	780	49	780
Janitor	1	780	2	780	0.5	780
Secretary	1	780	2	780	1	780
Telephone operator	1	780	2	780	1	780
Reception clerk-messenger	1	780	1	780	0.5	780
Porter	1	780	2	780	1	780
Manager	2	780	3	780	1.5	780
Office boy	5	780	11	780	5.5	780
Reconditioning stenographer	1	780	1	780	0.5	780
Stock-room clerk	1	780	1	780	0.5	780
Typist-clerk	1	780	1	780	0.5	780
Typist	3	750	5	750	2.5	750
Clerks	1	750	2	750	1	750
Office boy	2	750	5	750	2.5	750
Stenographer	1	750	1	750	0.5	750
Typist	1	728	1	728	0.5	728
Typist	4	720	8	720	4	720
Clerk	17	720	33	720	16.5	720
Stenographer	123	720	127	720	63.5	720
Porter	1	720	1	720	0.5	720
Telephone operator	2	720	4	720	2	720
Messenger	30	720	59	720	29.5	720
Office boy and clerk	1	720	1	720	0.5	720
Office boy	1	720	2	720	1	720
Stenographer-clerk	10	720	20	720	9	720
Mimeograph operator	1	720	1	720	0.5	720
General office work	1	720	1	720	0.5	720
Junior clerk	1	720	1	720	0.5	720
Janitor	1	720	2	720	1	720
Messenger-clerk	1	720	2	720	1	720
Office boy	1	680	2	680	1	680
Telephone operator	1	672	1	672	0.5	672
Stenographer	1	672	1	672	0.5	672
Messenger	1	660	1	660	0.5	660
Clerk	1	624	1	624	0.5	624
Clerk	6	600	12	600	6	600
Stenographer	4	600	9	600	4.5	600
Telephone operator	2	600	4	600	2	600
Messenger	4	600	8	600	4	600
Porter	1	600	1	600	0.5	600
Stock-room clerk	1	600	1	600	0.5	600
Office boy and messenger	2	600	3	600	1.5	600
Office boy	6	600	12	600	6	600
Agent	1	600	1	600	0.5	600

## Home Owners' Loan Corporation—Continued.

By objects	Obligations					
	Estimate, 1936		Estimate, 1935		Actual, 1934	
	Posi- tions	Av. salary	Posi- tions	Av. salary	Posi- tions	Av. salary
<b>PERSONAL SERVICES, FIELD—continued</b>						
<i>Field offices (district and State)—Continued</i>						
Janitor	1	\$600	1	\$600	0.5	\$600
Office boy	1	540	2	540	1	540
Matron	1	540	1	540	0.5	540
Superintendent stenographer pool	1	520	1	520	0.5	520
Office boy	1	520	1	520	0.5	520
Janitor	1	480	1	480	0.5	480
Office boy	1	480	2	480	1	480
Clerk	1	480	1	480	0.5	480
Porter	1	480	2	480	1	480
Stenographer and P. B. X. operator	1	480	1	480	0.5	480
Messenger	1	480	1	480	0.5	480
Telephone operator	1	480	1	480	0.5	480
Janitor	1	450	1	450	0.5	450
Clerk	1	420	2	420	1	420
Office boy			1	400	0.5	400
Office boy	1	384	2	384	1	384
Checking janitor			1	300	0.5	300
Porter			1	300	0.5	300
Office boy			1	300	0.5	300
Janitor	4	240	8	240	4	240
Janitor			1	150	0.5	150
Porter			1	120	0.5	120
Janitor			1	120	0.5	120
Janitor			1	96	0.5	96
Porter			1	90	0.5	90
Janitor			1	48	0.5	48
Total permanent, field offices (district and State)	4,960		11,819		5,893	
Temporary employees	7,128,984		17,505,312		8,708,553	
All personal services, field offices (district and State)	7,128,984		17,505,312		9,740,773	
All personal services, field	13,266,984		21,438,590		9,740,773	
01 Personal services (net)	15,271,868		26,806,071		11,373,604	
<b>OTHER OBLIGATIONS</b>						
Traveling expense	1,000,000		1,454,355		789,496	
Rent, heat, light, and power	500,000		968,588		368,984	
Printing, stationery, and office supplies	850,000		1,412,876		1,139,070	
Postage	40,000		79,511		50,768	
Telephone and telegraph	300,000		486,896		262,937	
Subscriptions	2,029		3,333		948	
Leasehold and improvements	50,000		90,000			
Rental of equipment			60,000			
Insurance on bonds	25,000		22,853		6,644	
Guard service			5,000		1,000	
Fidelity bonds	156,000		156,000			
Operating expenses, Home Owners' Loan Corporation building	100,000		100,000			
Taxes and insurance, Home Owners' Loan Corporation building	30,000		30,000			
Services, U. S. Treasury	358,000		600,000			
Miscellaneous	80,000		63,960		191,651	
Furniture and fixtures	125,000		1,000,000		1,003,007	
Total other obligations	3,616,029		6,533,372		3,814,505	
Total administrative expenses	18,887,897		33,339,443		15,188,109	
Real estate purchases and fees			6,060,000		3,269,184	
Interest on bonds	81,408,857		59,232,297		15,150,340	
Mortgage loans			1,963,375,000		836,625,000	
Purchase of capital stock of Federal Savings and Loan Associations			100,000,000			
Retirement of bonds	76,700,000		50,250,000			
Total expenditures	176,996,754		2,212,256,740		870,232,633	
Collections and sale of bonds	188,954,000		2,182,533,189		739,284,572	
Net expenditures	11,957,246		29,723,551		130,948,061	
Unexpended balance	11,957,246		16,276,449		22,051,939	
Deduct amount payable from R. F. C. funds			46,000,000		153,000,000	
Total estimate or appropriation			46,000,000		153,000,000	

<sup>1</sup> Excess of receipts.

Total, Federal Home Loan Bank Board, general and special funds:  
Estimate 1936, **\$264,043**                      Appropriated 1935, **\$317,420**

**FEDERAL HOUSING ADMINISTRATION**

*Salaries and Expenses, Federal Housing Administration (Allocation from Reconstruction Finance Corporation)—Continued.*

“SECTION 1. The President is authorized to create a Federal Housing Administration, all of the powers of which shall be exercised by a Federal Housing Administrator (hereinafter referred to as the “Administrator”), who shall be appointed by the President, by and with the advice and consent of the Senate, shall hold office for a term of four years, and shall receive compensation at the rate of \$10,000 per annum. In order to carry out the provisions of this title and titles II and III, the Administrator may establish such agencies, accept and utilize such voluntary and uncompensated services, utilize such Federal officers and employees, and, with the consent of the State, such State and local officers and employees, and appoint such other officers and employees as he may find necessary, and may prescribe their authorities, duties, responsibilities, and tenure and fix their compensation, without regard to the provisions of other laws applicable to the employment or compensation of officers or employees of the United States. The Administrator may delegate any of the functions and powers conferred upon him under this title and titles II and III to such officers, agents, and employees as he may designate or appoint, and may make such expenditures (including expenditures for personal services and rent at the seat of government and elsewhere, for law books and books of reference, and for paper, printing, and binding) as are necessary to carry out the provisions of this title and titles II and III, without regard to any other provisions of law governing the expenditure of public funds. All such compensation, expenses, and allowances shall be paid out of funds made available by this Act.”

\* \* \* \* \*

“SEC. 4. For the purposes of carrying out the provisions of this title and titles II and III, the Reconstruction Finance Corporation shall make available to the Administrator such funds as he may deem necessary” (*National Housing Act, approved June 27, 1934*).

By objects	Obligations					
	Estimate, 1936	Estimate, 1935	Actual, 1934			
<b>PERSONAL SERVICES, DEPARTMENTAL</b>	Posi- tions	Av. salary	Posi- tions	Av. salary	Posi- tions	Av. salary
Administrator	1	\$10,000	1	\$10,000		
Deputy administrator	1	9,800	1	9,800		
Assistant administrator	1	9,000	1	9,000		
Deputy administrator	1	9,000	1	9,000		
Comptroller	1	9,000	1	9,000		
Special assistant to administrator	1	9,000	1	9,000		
Economic advisor	1	8,000	1	8,000		
Executive assistant to administrator	1	8,000	1	8,000		
Chief of service	1	8,000	1	8,000		
Director of public relations	1	8,000	1	8,000		
Special assistant to administrator	1	8,000	1	8,000		
Technical advisor	1	8,000	1	8,000		
Chief real estate and construction	1	8,000	1	8,000		
Special assistant to administrator	1	6,800	1	6,800		
Special assistant	1	6,800	1	6,800		
Assistant to director	1	6,800	1	6,800		
Assistant director Int. Op.	1	6,800	1	6,800		
Chief appraisal secretary	1	6,800	1	6,800		
Field director	1	6,500	1	6,500		
Chief large-scale operator	1	6,500	1	6,500		
Chief of publicity	1	6,000	1	6,000		
Special assistant	1	6,000	1	6,000		
Attorney	1	6,000	1	6,000		
Principal accountant	1	6,000	1	6,000		
Special assistant	1	6,000	1	6,000		
CAF-13	12	5,600	3	5,600		
EO-15	25	5,200	18	5,200		
EO-14	25	4,500	12	4,500		
EO-13	20	4,000	14	4,000		
CAF-11	40	3,800	12	3,800		
EO-12			21	3,600		
CAF-9	60	3,200	34	3,200		
CAF-8	33	2,900	31	2,900		
CAF-7	50	2,600	33	2,600		

*Salaries and Expenses, Federal Housing Administration (Allocation from Reconstruction Finance Corporation)—Continued.*

By objects	Obligations					
	Estimate, 1936	Estimate, 1935	Actual, 1934			
<b>PERSONAL SERVICES, DEPARTMENTAL—CON.</b>	Posi- tions	Av. salary	Posi- tions	Av. salary	Posi- tions	Av. salary
CAF-6	30	\$2,300	5	\$2,300		
CAF-5	75	2,000	51	2,000		
CAF-4	80	1,800	37	1,800		
CAF-3	200	1,620	150	1,620		
CAF-2	500	1,440	457	1,440		
CAF-1	260	1,260	208	1,260		
EO-2	50	1,080	36	1,080		
EO-1		840		840		
Total permanent salaries	1,485		1,145			
Per diem and other unclassified employees		2,936,800		2,186,640		
				23	8,085	
		2,936,800		2,194,725		
Deduct legislative reductions				109,736		
Deduct administrative furloughs and lapses		1,770				
Total personal services, departmental		2,935,030		2,084,989		
<b>OTHER OBLIGATIONS, DEPARTMENTAL</b>						
02 Supplies and materials, stationery		450,000		400,000		
05 Communication services		500,000		165,000		
06 Travel expenses		150,000		35,000		
07 Transportation of things		350,000		150,000		
08 Printing, binding books, periodicals		400,000		300,000		
10 Heat and light		150,000		75,000		
11 Rent		250,000		125,000		
12 Repairs and alterations		100,000		75,000		
13 Special and miscellaneous		125,000		50,000		
30 Furniture, fixtures, and equipment		300,000		465,000		
Total other obligations, departmental		2,775,000		1,840,000		
Grand total obligations, departmental		5,710,030		3,924,989		
<b>PERSONAL SERVICES, FIELD</b>						
Regional director	1	9,800	1	9,800		
Regional director	5	8,000	5	8,000		
State director	2	8,000	2	8,000		
State director	3	7,500	3	7,500		
Regional director	1	6,800	1	6,800		
Deputy regional director	2	6,800	2	6,800		
District director	2	6,800	2	6,800		
State director	5	6,800	5	6,800		
Deputy State director	1	6,800	1	6,800		
State director for Ohio	1	6,500	1	6,500		
Architectural supervisor	2	6,000	2	6,000		
Deputy regional director	1	6,000	1	6,000		
District director	13	6,000	13	6,000		
Regional supervisor	1	6,000	1	6,000		
Associate director	1	6,000	1	6,000		
State director	15	6,000	15	6,000		
CAF-13	35	5,600				
EO-15	40	5,200	38	5,200		
EO-14	68	4,500	57	4,500		
EO-13	95	4,000	94	4,000		
CAF-11	105	3,800	2	3,800		
EO-12			77	3,600		
CAF-9	130	3,200	89	3,200		
CAF-8			69	2,900		
CAF-7	225	2,600	141	2,600		
CAF-6			2	2,300		
CAF-5	45	2,000	6	2,000		
CAF-4	60	1,800	34	1,800		
CAF-3	210	1,620	7	1,620		
CAF-2	210	1,440	194	1,440		
CAF-1	105	1,260	48	1,260		
EO-2	100	1,080	15	1,080		
EO-1	100	840	56	840		
Total, field	1,584		985			
		4,022,500		2,826,220		
Deduct legislative reductions				141,311		
Deduct administrative furloughs and lapses		3,005				
Total personal services, field		4,019,495		2,684,909		

*Salaries and Expenses, Federal Housing Administration (Allocation from Reconstruction Finance Corporation)—Continued.*

By objects	Obligations		
	Estimate, 1936	Estimate, 1935	Actual, 1934
	Posi- Av.	Posi- Av.	Posi- Av.
	tions salary	tions salary	tions salary
<b>OTHER OBLIGATIONS</b>			
02 Supplies and materials.....	\$135,000	\$150,000	-----
05 Communication service.....	150,000	100,000	-----
06 Travel expenses.....	750,000	75,000	-----
07 Transportation of things.....	250,000	420,000	-----
08 Printing, engraving, lithographing, binding, etc.....	700,000	700,000	-----
10 Heat, light.....	-----	-----	-----
11 Rents.....	200,000	150,000	-----
12 Repairs and alterations.....	125,000	110,000	-----
13 Special and miscellaneous expense.....	150,000	75,000	-----
30 Equipment.....	415,000	170,000	-----
Total other obligations, field.....	2,875,000	1,950,000	-----
Grand total obligations, field.....	6,894,495	4,634,909	-----
Total personal services, departmental.....	1,485	1,168	-----
Deduct lapses and administrative furloughs.....	2,936,800	2,194,725	-----
Deduct legislative reductions.....	1,770	109,736	-----
Total personal services, departmental.....	1,485	1,168	-----
Other obligations, departmental.....	2,935,030	2,084,989	-----
Total obligations, departmental.....	1,485	1,168	-----
Total obligations, departmental.....	5,710,030	3,924,989	-----
Total personal services, field.....	1,584	985	-----
Deduct lapses and administrative furloughs.....	4,022,500	2,826,220	-----
Deduct legislative reductions.....	3,005	141,311	-----
Total personal services, field.....	1,584	985	-----
Other obligations, field.....	4,019,495	2,684,909	-----
Total obligations, field.....	2,875,000	1,950,000	-----
Total obligations, field.....	1,584	985	-----
Total obligations, departmental.....	6,894,495	4,634,909	-----
Total obligations, departmental.....	5,710,030	3,924,989	-----
Total obligations, field.....	6,894,495	4,634,909	-----
Grand total obligations.....	12,604,525	8,559,898	-----
Fund made available by the Reconstruc- tion Finance Corporation.....	-12,604,525	-7,559,898	-----
Received by transfer from National Indus- trial Recovery, Federal Housing Ad- ministration 1933-35.....	-----	-1,000,000	-----
Total estimate or appropriation.....	-----	-----	-----

*Renovation and Modernization Loans and Insurance—*

"The Administrator is authorized and empowered to insure banks, trust companies, personal finance companies, mortgage companies, building and loan associations, which are approved by him as eligible for credit insurance against losses," (Sec. 2, National Housing Act) occurring to institutions so insured. "The Administrator is further authorized and empowered to make loans to institutions which are insured under Section 2, and to enter into loan agreements with such institutions" (Sec. 3, National Housing Act).

As a means for financing of the claims created by Title I of the National Housing Act (H. R. 9620) and approved June 27, 1934, funds shall be made available to the Administrator by the

Reconstruction Finance Corporation, and the total liability shall in no case exceed in the aggregate \$200,000,000.

By objects	Obligations		
	Estimate, 1936	Estimate, 1935	Actual, 1934
Estimated claims:			
Expenditures.....	\$15,000,000	\$5,000,000	-----
Reserve.....	70,000,000	30,000,000	-----
Total.....	85,000,000	35,000,000	-----
Estimated unobligated balance 1935 avail- able in 1936.....	-165,000,000	+165,000,000	-----
Estimated unobligated balance 1936 avail- able in 1937.....	+80,000,000	-----	-----
Allocated funds made available by the Re- construction Finance Corporation.....	-----	-200,000,000	-----
Total estimate or appropriation.....	-----	-----	-----

*Special fund:*

*Mutual Mortgage Insurance Fund—*

"The Administrator is authorized \* \* \* to insure any mortgage offered to him within one year from the date of its execution which is eligible for insurance as hereinafter provided, and, upon such terms as the Administrator may prescribe, to make commitments for the insuring of such mortgages prior to the date of their execution or disbursement thereon: *Provided*, That except with the approval of the President, (1) the aggregate principal obligation of all mortgages on property and low-cost housing projects existing on the date of the enactment of the Act and insured under Title II shall not exceed \$1,000,000,000, and (2) the insurance of mortgages on property and low-cost housing projects constructed after the passage of this Act shall be limited to a similar amount."

For financing of the claims created by Title II of the National Housing Act (H. R. 9620) and approved June 27, 1934, "There is hereby created a Mutual Mortgage Insurance Fund, \* \* \* and there shall be allocated immediately the sum of \$10,000,000 \* \* \* for the purposes of this Title out of funds made available to the Administrator for the purposes of this Title." And Sec. 4, National Housing Act, "The Reconstruction Finance Corporation shall make available to the Administrator such funds as he may deem necessary."

By objects	Obligations		
	Estimate, 1936	Estimate, 1935	Actual, 1934
Investments of funds received from Recon- struction Finance Corporation.....	-----	\$10,000,000	-----
Investments of interest.....	\$324,000	300,000	-----
Investment of premium receipts.....	1,000,000	500,000	-----
Interest on premium receipts invested.....	30,000	7,500	-----
50 Total investments.....	1,354,000	10,807,500	-----
Earnings from investment funds to be re- invested.....	-1,354,000	-807,500	-----
Received by transfer from the Reconstruc- tion Finance Corporation.....	-----	-10,000,000	-----
Total estimate or appropriation.....	-----	-----	-----

FEDERAL POWER COMMISSION

Federal Power Commission—

For every expenditure requisite for and incident to the work of the Federal Power Commission as authorized by law, including personal services; traveling expenses, including expenses of attendance at meetings which in the discretion of the Commission are necessary for the efficient discharge of its responsibilities; contract stenographic reporting services; reimbursement to governmental agencies of the cost of furnishing motor-driven passenger-carrying vehicle service, and not exceeding \$2,000 for law books, books of reference, newspapers, and periodicals; **[\$274,803] \$308,600**, of which amount not to exceed **[\$234,000] \$270,000** shall be available for personal services in the District of Columbia: *Provided, that the Commission may procure supplies and services without regard to section 3709 of the Revised Statutes (U. S. C., title 41, sec. 5) when the aggregate amount involved does not exceed \$50. [Provided, That not to exceed \$20,000 shall be immediately available] (U. S. C., title 16, secs. 791-795; U. S. C., Supp. VII, title 16, secs. 792-793; act Mar. 28, 1934, 48 Stat., pp. 512-513.)*

Estimate 1936, \$308,600

Appropriated 1935, \$274,803

By objects	Obligations					
	Estimate, 1936		Estimate, 1935		Actual, 1934	
	Posi- tions	Av. salary	Posi- tions	Av. salary	Posi- tions	Av. salary
<b>PERSONAL SERVICES, DEPARTMENTAL</b>						
Professional service:						
Grade 8. Chief engineer	1	\$8,000	1	\$8,000	1	\$8,000
General counsel	1	8,000	1	8,000	1	8,000
Grade 7. Solicitor	1	7,500	1	7,500	1	7,500
Assistant chief engineer	1	6,500	1	6,500	1	6,500
Assistant general counsel	1	6,500	1	6,500	1	6,500
Grade 6. Assistant solicitor	1	5,600	1	5,600		
Grade 5. Senior attorney	2	4,600	2	4,600	1	5,400
Senior engineer	5	4,760	5	4,840	5	4,840
Grade 4. Engineer	1	3,800	2	4,100	1	4,400
Grade 3. Associate attorney	3	3,200	2.8	3,200	2	3,200
Grade 2. Assistant attorney	1	2,600	1	2,600	1	2,600
Subprofessional service:						
Grade 8. Chief engineering draftsman	1	2,800	1	2,800	1	2,800
Grade 6. Senior engineering draftsman	1	2,500	1	2,500	1	2,500
Clerical, administrative, and fiscal service:						
Grade 16. Commissioner	5	10,000	5	10,000	5	10,000
Grade 14. Chief accountant	1	7,500	1	7,500	1	7,500
Grade 13. Assistant chief accountant	1	5,600	1	5,600		
Grade 12. Secretary	1	5,200	1	5,200	1	5,200
Senior administrative officer	1	4,600	0.5	4,600		
Chief accountant and auditor	2	4,600	2	4,600	2	4,600
Chief, Division of Information	1	4,600				
Grade 11. Administrative officer			0.5	4,133	1	3,900
Grade 10. Assistant secretary	1	3,500	1	3,500		
Senior accountant and auditor	5	3,680	4.5	3,925	3	3,500
Grade 9. Securities examiner					1	3,200
Grade 8. Associate accountant and auditor	1	3,200	1	3,200	1	3,200
Grade 7. Assistant accountant and auditor	2	2,600	2	2,600	1	2,600
Junior administrative assistant	2	2,750	2	2,750	2	2,900
Grade 6. Principal clerk-stenographer	4	2,450	4	2,435	4	2,450
Grade 5. Senior accountant and auditor	1	2,000	1	2,000	1	2,000
Personnel clerk	1	2,000	0.5	2,000		
Senior clerk-stenographer	2	2,050	2	2,050	2	2,050
Grade 4. Clerk-stenographer	8	1,905	8	1,900	6	1,910
Clerk	2	2,010	2	1,992	2	1,920
Grade 3. Assistant clerk-stenographer	6	1,710	6	1,716	4	1,800
Custodial service:						
Grade 3. Messenger	1	1,200	1	1,200	1	1,200
Grade 2. Assistant messenger	2	1,080	1	1,080	1	1,080
Total permanent, departmental	70	269,678	67.8	264,739	56	226,480
Deduct lapses and administrative furloughs				15,066		34,456
Net permanent, departmental		269,678		249,673		192,024
Temporary employees, departmental				549		2,618
All personal services, departmental		269,678		250,222		194,642
<b>PERSONAL SERVICES, FIELD</b>						
Clerical, administrative, and fiscal service:						
Grade 12. Chief accountant	1	4,600	1	4,600	1	4,600
Grade 10. Senior accountant and auditor	1	3,800	1	3,740	1	3,500
Total permanent, field	2	8,400	2	8,340	2	8,100
Deduct lapses and administrative furloughs				741		
Net permanent, field		8,400		8,340		7,359
Temporary employees, field						
All personal services, field		8,400		8,340		7,359
Total, departmental and field		278,078		258,562		202,001
Deduct legislative reductions				12,928		26,263
01 Personal services (net)		278,078		245,634		175,738

Federal Power Commission—Continued.

By objects	Obligations		
	Estimate, 1936	Estimate, 1935	Actual, 1934
<b>OTHER OBLIGATIONS</b>			
02 Supplies and materials	\$2,672	\$4,000	\$2,049
05 Communication service	2,000	2,500	1,770
06 Travel expenses	14,800	18,443	10,920
07 Transportation of things	500	500	361
08 Printing and binding, etc.	2,000	2,000	356
09 Publication of notices	600	500	150
11 Rents			1,024
12 Repairs and alterations	500	500	425
13 Special and miscellaneous current expenses	150	150	67
30 Equipment	2,500	4,000	2,123
Total other obligations	25,722	32,593	19,245
Grand total obligations	303,800	278,227	194,983
Deduct amount available for expenditure, continuing appropriation, Federal Power Commission		-5,508	-3,070
Transferred to—			
Department of the Interior	+600	+600	+700
Treasury Department		+1,200	+600
War Department	+3,000	+3,300	
Department of Agriculture	+1,200	+1,200	
Net total obligations	308,600	279,019	193,213
Less pay restoration provided by sec. 21 (e) act Mar 28, 1934		-8,626	
Estimated savings and unobligated balance		4,410	13,787
Total estimate or appropriation	308,600	274,803	207,000
<b>BY ACTIVITIES OR PROJECTS</b>			
1. Administrative expense, general	\$25,322	\$19,974	\$13,474
2. Adjudications and determinations	76,280	64,904	52,368
3. Investigations of actual original investment in licensed projects, of licensees' operating and financial reports, etc.; supervision of accounts of operating licensed projects	75,465	67,963	49,144
4. Investigation of proposed projects and engineering supervision of constructed projects	58,085	67,203	50,962
5. Examination of land status and preliminary examination of applications for restoration to entry under sec. 24 of the Federal Water Power Act	7,500	7,087	5,172
6. Legal assistance pertaining to permits, licenses, and determination of costs of projects and legal representation for Commission in hearings and assistance in court cases relating to general and specific provisions of the act	61,148	51,096	20,914
7. Investigation of rates, services, and securities			2,949
Total	303,800	278,227	194,983

National Industrial Recovery, Federal Power Commission—

By objects	Obligations		
	Estimate, 1936	Estimate, 1935	Actual, 1934
<b>National Power Survey</b>			
<b>PERSONAL SERVICES</b>			
01 Personal services (net)		\$217,000	\$94,552
<b>OTHER OBLIGATIONS</b>			
02 Supplies and materials		3,700	1,668
05 Communication service		1,080	351
06 Travel expenses		35,647	8,822
07 Transportation of things		150	236
08 Printing and binding, etc.		7,520	467
11 Rents		660	16,872
12 Repairs and alterations		400	624
13 Special and miscellaneous current expenses		100	15
30 Equipment		1,900	7,636
Total other obligations		51,157	36,691
Grand total obligations		268,157	131,243

National Industrial Recovery, Federal Power Commission—Contd.

By objects	Obligations		
	Estimate, 1936	Estimate, 1935	Actual, 1934
<i>National Power Survey—Continued</i>			
OTHER OBLIGATIONS—continued			
1934 appropriation available in 1935.....		+\$300	+\$300
Transferred to Treasury.....		-268,457	+268,457
Received by transfer from Federal Emergency Administration of Public Works.....			-400,000
Total estimate or appropriation.....			
<i>Electric rate survey</i>			
PERSONAL SERVICES			
01 Personal services, net.....		218,075	1,158
OTHER OBLIGATIONS			
02 Supplies and materials.....		4,578	462
05 Communication service.....		5,175	102
06 Travel expenses.....		38,654	184
07 Transportation of things.....		150	
08 Printing and binding, etc.....		6,855	
11 Rents.....		15,500	261
12 Repairs and alterations.....		600	443
13 Special and miscellaneous current expenses.....		100	
30 Equipment.....		4,517	2,886
Total other obligations.....		76,129	4,338
Grand total obligations.....		294,204	5,496
1934 appropriation available in 1935.....		-294,504	+294,504
Received by transfer from Federal Emergency Administration of Public Works.....			-300,000
Transferred to Treasury (Division of Disbursement).....		+300	
Total estimate or appropriation.....			

*Printing and Binding, Federal Power Commission—*  
 For all printing and binding for the Federal Power Commission, **[\$2,500] \$4,000** (U. S. C., title 31, sec. 538; act Mar. 28, 1934, 48 Stat., p. 513.)

Estimate 1936, **\$4,000**                      Appropriated 1935, **\$2,500**

By objects	Obligations		
	Estimate, 1936	Estimate, 1935	Actual, 1934
02011 Forms and stationery.....	\$700	\$500	\$821
0300 Annual reports.....	2,100	1,500	1,999
Rules and regulations.....	500	100	45
Decisions of the Commission.....	500	300	18
0300 Binding.....	100	50	15
13 Miscellaneous current expenses.....	100	50	102
Total.....	4,000	2,500	3,000

Total, Federal Power Commission, **[\$277,303] \$312,600.**

Annual appropriations, general fund:

Estimate 1936, **\$312,600**                      Appropriated 1935, **\$277,303**

Special fund:

*Payments to States under Federal Water Power Act—*

This fund represents 37½ per centum of the proceeds of certain licenses issued by the Federal Power Commission for construction of dams, conduits, reservoirs, etc., under the Federal Water Power Act (U. S. C., title 16, sec. 810).

Estimate 1936, **\$66,424**                      Appropriated 1935, **\$73,275**

By objects	Obligations		
	Estimate, 1936	Estimate, 1935	Actual, 1934
2200 Grants to States.....	\$66,424	\$64,938	\$75,386
Unobligated balance.....		8,337	
Excess expenditure over estimate.....			-9,236
Total estimate or appropriation.....	66,424	73,275	66,150

Total, Federal Power Commission, general and special funds:  
 Estimate 1936, **\$379,024**                      Appropriated 1935, **\$350,578**

**FEDERAL RADIO COMMISSION**

NOTE.—Commission abolished under the provisions of sec. 602 (a) of the act of June 19, 1934 (48 Stat., p. 1102). (See Federal Communications Commission)

**FEDERAL RESERVE BOARD**

*Salaries and Expenses, Federal Reserve Board—*

NOTE.—The expenses of the Board are defrayed from assessments on Federal Reserve banks and, under section 6 (b) of the Banking Act of 1933, approved June 16, 1933 (48 Stat. 167) are no longer to be considered Government funds or appropriated moneys.

By objects	Obligations		
	Estimate, 1936	Estimate, 1935	Actual, 1934
PERSONAL SERVICES			
01 Personal services.....			\$34,744
OTHER OBLIGATIONS			
02 Supplies and materials.....			291
05 Communication service.....			15,302
06 Travel expenses.....			3,449
08 Printing, engraving, lithographing, binding, photographing, and type-writing (service).....			72,740
10 Furnishing of heat, light, power, water, and electricity (service).....			35
11 Rents.....			1,170
12 Repairs and alterations.....			33
13 Special and miscellaneous (current expenses).....			120
30 Equipment.....			270
Total other obligations.....			93,410
Grand total obligations from appropriated moneys.....			128,154
Balance of original appropriation.....			1,493,139
Total estimate or appropriation.....			1,627,293

<sup>1</sup> Includes amounts paid to the Bureau of Engraving and Printing for printing Federal Reserve notes and Federal Reserve bank notes.

**FEDERAL SURPLUS RELIEF CORPORATION**

*Federal Surplus Relief Corporation—*

NOTE.—Organized under the laws of Delaware, an agency for the distribution of surplus agricultural commodities in emergency relief. Financed by transfers from States through the Federal Emergency Relief Administration.

By objects	Obligations			
	Estimate, 1936	Estimate, 1935	Actual, 1934	
PERSONAL SERVICES, DEPARTMENTAL				
Grade 17. Principal chief fiscal accountant.....		1 \$6,800	1 \$6,800	
Grade 16. Head administrative officer.....		1 6,000	1 6,000	
Grade 15. Principal administrative officer.....		3 5,200	3 5,200	
Grade 14. Senior administrative officer.....		1 4,500	3 4,500	
Grade 13. Principal accountant, administrative officer.....		3 4,000	4 4,000	
Grade 12. Senior accountant, junior administrative officer.....		5 3,600	6 3,600	
Grade 11. Accountant, senior administrative assistant.....		2 3,200	3 3,200	
Grade 10. Associate accountant, administrative assistant.....		7 2,900	12 2,900	
Grade 9. Junior accountant, principal clerk.....		7 2,600	8 2,600	
Grade 8. Accounting clerk, senior clerk-stenographer, clerk.....		7 2,300	11 2,300	
Grade 7. Junior clerk-stenographer, clerk-secretary.....		4 2,000	6 2,000	
Grade 6. Clerk, accounting clerk, clerk-stenographer.....		21 1,800	28 1,800	
Grade 5. Assistant clerk, accounting clerk, assistant clerk-stenographer, clerk-typist.....		37 1,620	37 1,620	
Grade 4. Junior clerk, junior stenographer, calculating-machine operator.....		76 1,440	94 1,440	
Grade 3. Under file clerk, file and senior messenger.....		10 1,260	10 1,260	
Grade 2. Underclerk.....		1 1,080	2 1,080	
Total permanent, departmental.....	186	352,760	229	442,460
Deduct lapses.....		44,095		258,752
Net permanent departmental.....		308,665		183,708

Federal Surplus Relief Corporation—Continued.

By objects	Obligations		
	Estimate, 1936	Estimate, 1935	Actual, 1934
	Posi- Av. tions salary	Posi- Av. tions salary	Posi- Av. tions salary
<b>PERSONAL SERVICES, FIELD</b>			
Grade 15. Principal administrative officer.....			1 \$5,200
Grade 14. Senior administrative officer.....			1 4,500
Grade 13. Principal accountant administrative officer.....			3 4,000
Grade 12. Senior accountant, junior administrative officer.....			1 3,600
Grade 11. Accountant, senior administrative assistant.....		1 \$3,200	
Grade 10. Associate accountant, administrative assistant.....			2 2,900
Grade 9. Junior accountant, principal clerk.....		4 2,600	1 2,600
Grade 8. Accounting clerk, senior clerk-stenographer, clerk.....		1 2,300	2 2,300
Grade 7. Junior clerk-stenographer, clerk-secretary.....			5 2,000
Grade 6. Clerk, accounting clerk, clerk-stenographer.....		3 1,800	3 1,800
Grade 5. Assistant clerk, assistant accounting clerk, assistant clerk-stenographer, clerk-typist.....		5 1,620	6 1,620
Grade 4. Junior clerk, junior stenographer, calculating machine operator.....		7 1,440	34 1,440
Grade 3. Under file clerk, file and senior messenger.....		33 1,260	
Grade 2. Underclerk.....		4 1,080	
Grade 1. Junior messenger.....			3 780
Total permanent, field.....		58 85,380	62 114,720
Deduct lapses.....			88,880
Net permanent, field.....		42,690	25,840
Total, departmental and field.....		351,355	209,548
Deduct legislative reductions.....		17,568	23,967
01 Personal services (net).....		333,787	185,581
<b>OTHER OBLIGATIONS</b>			
		10½-month period	7-month period
02 Supplies and materials.....		\$4,995	\$3,330
05 Telephone and telegraph.....		7,970	5,313
06 Travel expenses.....		14,009	9,339
07 Transportation of things.....		130	87
08 Printing and binding.....		24,162	16,108
1110 Rents.....		9,950	6,633
13 Special and miscellaneous.....		1,036	691
3010 Equipment.....		27,507	18,338
0521 Postage.....		343	229
0610 Local transportation.....		110	73
Total, other obligations.....		90,212	60,141
Total administrative expense.....		423,999	245,722
Commodities distributed:			
Regular relief, commodities, processing, transportation.....		Estimated \$16,242,450	Actual \$38,982,900
Drought relief, processing, transportation.....		28,861,000	
Total commodities distributed.....		75,103,450	38,982,900
Grand total all obligations.....		75,527,449	39,228,622
Source of funds:			
Transfers from States (through Federal Emergency Relief Administration).....			-49,704,500
1934 allotment available in 1935.....			+10,475,878
Transfers from States (through Federal Emergency Relief Administration, drought relief).....		-28,861,000	
Total estimate or appropriation.....			

FEDERAL TRADE COMMISSION

Federal Trade Commission—

For five commissioners, and for all other authorized expenditures of the Federal Trade Commission in performing the duties imposed by law or in pursuance of law, including secretary to the Commission and other personal services, contract stenographic reporting services; supplies and equipment, law books, books of reference, periodicals, garage rentals, traveling expenses, including not to exceed \$900 for expenses of attendance, when specifically authorized by the Commission, at meetings concerned with the work of the Federal Trade Commission, for newspapers and press clippings not to exceed \$400, foreign postage, and witness fees and mileage in accordance with section 9 of the Federal Trade Commission Act; **[\$1,708,730, of which \$150,000 shall be immediately available.] \$1,373,309: Provided, That the Commission may procure supplies and services without regard to section 3709 of the Revised Statutes (U. S. C., title 41, sec. 5) when the aggregate amount involved does not exceed \$50 (U. S. C., title 15, secs. 12-26, 41-51,**

61-65; acts Mar. 28, 1934, 48 Stat., p. 1026; June 19, 1934, 48 Stat., p. 513).

Estimate 1936, **\$1,373,309** Appropriated 1935, **\$1,738,730**

\* Includes \$30,000 appropriated in the Deficiency Act, fiscal year 1935.

By objects	Obligations		
	Estimate, 1936	Estimate, 1935	Actual, 1934
	Posi- Av. tions salary	Posi- Av. tions salary	Posi- Av. tions salary
<b>PERSONAL SERVICES, DEPARTMENTAL</b>			
Clerical, administrative, and fiscal service:			
Grade 16. Commissioner.....	5 \$10,000	5 \$10,000	5 \$10,000
Grade 14. Secretary.....	1 7,000	1 7,000	1 7,000
Grade 13. Director of public relations.....	1 6,400	1 6,400	0.5 5,600
Executive accountant and auditor.....	1 5,600	1 5,600	1 5,600
Grade 12. Assistant secretary.....	1 5,000	1 5,000	1 5,000
Chief accountant and auditor.....	3 4,667	3.8 4,723	5.8 4,480
Grade 11. Assistant chief accountant and auditor.....	3 3,800	8 3,800	16.1 3,930
Grade 10. Senior accountant and auditor.....	2 3,500	2 3,500	1 3,500
Business investigator.....	1 3,600	1 3,600	1 3,600
Grade 9. Senior administrative assistant.....	2 3,500	2 3,500	2 3,500
Accountant and auditor.....	6 3,273	15.7 3,217	12.1 3,268
Business investigator.....	2 3,225	2 3,300	2 3,300
Grade 8. Administrative assistant.....	1 3,400	1 3,400	2 3,450
Associate editor.....	1 3,500	1 3,500	1 3,500
Associate accountant and auditor.....	3 3,000	3.6 2,935	2.3 3,000
Grade 7. Junior administrative officer.....	4 2,850	4.2 2,800	6 2,800
Assistant accountant and auditor.....	6 2,646	13.3 2,618	11.8 2,669
Business investigator.....		0.8 3,000	1 3,000
Grade 6. Principal clerk.....	8 2,712	8 2,712	10.5 2,650
Editorial clerk.....	1 2,900	1 2,900	1 2,900
Business investigator.....	6 2,633	6 2,612	4.3 2,634
Principal accounting and auditing assistant.....	6 2,367	8.1 2,320	10 2,347
Examiner.....		1 2,300	1 2,900
Grade 5. Senior clerk.....	13 2,165	14.7 2,119	12.9 2,257
Senior clerk-stenographer.....	4 2,125	2.8 2,166	2.3 2,135
Head stenographer.....	2 2,000	1.7 2,000	1 2,000
Senior office draftsman.....	2 2,250	2 2,250	2 2,250
Business investigator.....	1 2,000	0.8 2,000	
Senior accounting and auditing assistant.....	5 2,040	13.5 2,012	12.1 2,020
Grade 4. Clerk.....	21 1,915	22.7 1,934	27.1 1,929
Principal stenographer.....	4 1,965	4 1,965	5.3 1,920
Clerk-stenographer.....	10 1,962	14.5 1,917	14.8 1,938
Examiner.....	2 1,980	2 1,980	3.3 1,890
Grade 3. Assistant clerk.....	17 1,694	22.3 1,705	24.8 1,710
Assistant clerk-stenographer.....	17 1,642	24.1 1,640	26.3 1,620
Senior stenographer.....	16 1,642	22.3 1,637	6 1,690
Assistant clerk-typist.....	1 1,740	1 1,740	1 1,740
Grade 2. Junior clerk.....	6 1,440	6.5 1,440	9.3 1,472
Junior stenographer.....	10 1,440	27.6 1,440	23.5 1,440
Senior typist.....	1 1,440	7.6 1,440	2.8 1,440
Draftsman.....	1 1,440	1 1,440	1 1,440
Operator office devices.....	5 1,512	5 1,512	5.2 1,526
Grade 1. Underclerk.....			1 1,380
Junior typist.....		4 1,260	2.5 1,260
Underoperator office devices.....	2 1,260	2 1,260	1.2 1,260
Professional service:			
Grade 8. Chief counsel.....	1 9,000	1 9,000	1 9,000
Chief economic analyst.....	1 8,000	1 8,000	1 8,000
Chief security division.....		1 8,000	1 8,000
Grade 7. Special attorney.....	4 6,750	4.2 6,700	4.8 6,700
Special security analyst.....		0.3 6,500	1.2 6,500
Grade 6. Chief attorney.....	17 5,855	18.9 5,831	22.6 5,792
Chief economic analyst.....	8 5,836	8.9 5,888	10.5 5,855
Chief security analyst.....		0.5 5,600	0.9 5,600
Grade 5. Senior attorney.....	31 4,700	37.3 4,696	28 4,726
Senior economic analyst.....	2 4,640	3.1 4,700	3.6 4,700
Senior security analyst.....		0.2 4,600	
Grade 4. Attorney.....	21 3,811	25.7 3,807	13.6 3,814
Economic analyst.....	1 3,844	1 4,200	2.8 4,000
Security analyst.....		0.5 3,800	3.5 3,800
Grade 3. Associate attorney.....	21 3,219	30.6 3,255	20.2 3,255
Associate economic analyst.....	5 3,480	6 3,450	6.9 3,371
Security analyst.....			1.9 3,200
Grade 2. Assistant attorney.....	5 2,600	8.4 2,600	3.7 2,667
Assistant librarian.....	1 3,000	1 3,000	1 3,000
Assistant economic analyst.....			1 2,600
Assistant security analyst.....			1 2,600
Grade 1. Junior attorney.....	1 2,000	2 2,000	2 2,000
Junior economic analyst.....			1 2,100
Subprofessional service:			
Grade 5. Library assistant.....	1 2,100	1 2,100	1 2,100
Grade 4. Nurse.....	1 1,740	1 1,740	1 1,740
Library assistant.....	1 1,620	1.7 1,620	1 1,620
Grade 2. Minor library assistant.....	1 1,260	1 1,260	1 1,260
Custodial service:			
Grade 6. Mechanic.....	1 1,680	1 1,680	2 1,860
Grade 5. Mechanic.....	1 1,500	1 1,500	1 1,500
Grade 4. Chief messenger.....	1 1,620	1 1,620	1 1,620
Grade 3. Mounted messenger.....	1 1,200	1 1,200	0.3 1,200
Messenger.....	6 1,300	5.8 1,300	5.6 1,330
Minor mechanic.....	1 1,500	1 1,500	1 1,500
Grade 2. Assistant messenger.....	9 1,105	10.8 1,107	7.4 1,110
Junior laborer.....	2 1,080	2 1,080	2 1,080
Total permanent, departmental.....	349	473.5	484.5
Deduct lapses and administrative furloughs.....	1,055,327	1,375,928	1,323,886
Net permanent, departmental.....	20,967	132,288	185,620
Temporary employees, departmental.....	1,034,360	1,243,540	1,138,266
	15,000	94,222	19,576
All personal services, departmental.....	1,049,360	1,337,762	1,157,842



## Federal Trade Commission—Continued.

By objects	Obligations					
	Estimate, 1936		Estimate, 1935		Actual, 1934	
	Posi- tions	Av. salary	Posi- tions	Av. salary	Posi- tions	Av. salary
<b>PERSONAL SERVICES, FIELD</b>						
Clerical, administrative, and fiscal service:						
Grade 4. Clerk-stenographer	1	\$1,980	1	\$1,980	2	\$1,920
Grade 3. Assistant clerk-stenographer	3	1,760	3	1,760	3	1,760
Grade 2. Junior stenographer	10	1,488	10	1,488	6.9	1,480
Professional service:						
Grade 6. Chief attorney	2	5,600	2	5,600	2	5,600
Grade 5. Senior attorney	8	4,650	8	4,650	7.4	4,720
Grade 4. Attorney	5	3,800	6	3,833	3.9	3,833
Grade 3. Associate attorney	22	3,232	22	3,255	17	3,241
Grade 2. Assistant attorney	2	2,600	2	2,600	6	2,622
Total permanent, field	53	165,840	54	170,348	48.2	151,238
Deduct lapses and administrative furloughs		5,000		5,000		21,340
Total permanent, field		160,840		165,348		129,898
Total, departmental and field		1,210,200		1,503,119		1,287,740
Deduct legislative reductions				75,155		162,606
Total cash paid salaries and wages		1,210,200		1,427,955		1,125,134
Witness fees		1,500		1,200		1,161
Contract services		1,000		1,000		1,343
01 Personal services (net)		1,212,700		1,430,155		1,127,638
<b>OTHER OBLIGATIONS</b>						
02 Supplies and materials		12,000		12,000		11,142
05 Communication service		6,000		6,500		5,218
06 Travel expense		106,439		138,481		80,940
07 Transportation of things		300		280		371
08 Reporting hearings		11,000		16,000		10,256
10 Heat and light		100		75		42
11 Rents		8,000		7,500		5,313
12 Repairs and alterations		1,000		750		952
13 Special and miscellaneous		100		100		240
30 Equipment		15,000		26,200		23,054
Total, other obligations		159,939		207,886		137,528
Grand total obligations		1,372,639		1,638,041		1,265,166
1935 appropriations obligated in 1934				+70,567		-70,567
Received by transfer from—						
National Recovery Administration				-100,000		-35,671
Emergency Appropriation Act, 1935				60,000		
Agricultural Adjustment Administration				-130		-617
Transferred to—						
Chief Disbursing Officer, Treasury Department				+4,000		+3,100
Food and Drug Administration, Department of Agriculture		+670		+670		+665
Printing and binding, Federal Trade Commission						+5,250
Securities and Exchange Commission				+200,737		
Net total obligations		1,373,309		1,813,885		1,167,326
Less pay restoration provided by sec. 21 (e) act Mar. 28, 1934				-75,155		-22,028
Estimated savings and unobligated balance						4,702
Total estimate or appropriation		1,373,309		1,738,730		1,150,000
<b>BY ACTIVITIES OR PROJECTS</b>						
Administrative Division		\$325,000		\$337,511		\$277,886
Economic Division		320,939		492,570		301,126
Chief Counsel's Division		197,140		192,570		161,881
Chief Examiner's Division		402,500		417,644		249,893
Securities Division				58,553		173,711
Trial Examiner's Division		74,600		96,466		55,155
Trade Practice Conference Division		22,140		26,768		23,525
Board of Review				7,339		4,613
Special Board of Investigation		30,320		18,620		17,376
Total		1,372,639		1,638,041		1,265,166

## Printing and Binding, Federal Trade Commission—

For all printing and binding for the Federal Trade Commission, **[\$34,000] \$30,000** (U. S. C., title 31, sec. 588, act Mar. 28, 1934, 48 Stat., p. 1026).

Estimate 1936, **\$30,000**Appropriated 1935, **\$34,000**

By objects	Obligations		
	Estimate, 1936	Estimate, 1935	Actual, 1934
02011 Printed forms and letterheads	\$3,000	\$3,120	\$5,884
0800 Printing and binding	27,000	27,280	24,316
Total obligations	30,000	30,400	40,200
Received by transfer from Federal Trade Commission, 1934			-5,250
Transferred to Securities and Exchange Commission (authority sec. 210, Securities Exchange Act of 1934, approved June 6, 1934)		+3,600	
Total estimate or appropriation	30,000	34,000	35,000

Total, Federal Trade Commission, **[\$1,742,730] \$1,403,809.**

Annual appropriations, general fund:

Estimate 1936, **\$1,403,309**Appropriated 1935, **\$1,772,730****GENERAL ACCOUNTING OFFICE**

## Salaries, General Accounting Office—

Salaries: For Comptroller General, Assistant Comptroller General, and other personal services in the District of Columbia and elsewhere, **[\$3,292,920] \$4,725,660** (U. S. C., title 31, secs. 42, 52; act Mar. 28, 1934, 48 Stat., p. 514).

Estimate 1936, **\$4,725,660**Appropriated 1935, **\$3,292,920**

By objects	Obligations					
	Estimate, 1936		Estimate, 1935		Actual, 1934	
	Posi- tions	Av. salary	Posi- tions	Av. salary	Posi- tions	Av. salary
<b>PERSONAL SERVICES, DEPARTMENTAL</b>						
Clerical, administrative, and fiscal service:						
Comptroller General of the United States	1	\$10,000	1	\$10,000	1	\$10,000
Grade 15. Assistant Comptroller General. Executive officer	1	9,000	1	9,000	1	9,000
Chief of investigations	1	8,500	1	8,500	1	8,500
Grade 14. Chief of division	1	8,000	1	8,000	1	8,000
Assistant chief of investigations	4	6,500	3	6,500	3	6,500
Grade 13. Assistant chief of division. Principal investigator	1	6,500	1	6,500	1	6,500
Grade 12. Chief of division	2	5,600	2	5,600	2	5,600
Chief clerk	4	5,600	4	5,600	4	5,600
Assistant chief of division	2	4,800	2	4,800	2	5,100
Chief of section	1	4,600	1	4,600	1	4,600
Assistant chief of division	2	4,700	2	4,700	2	4,700
Head audit supervisor	1	4,600	1	4,600	1	4,600
Senior investigator	8	4,675	8	4,675	7	4,600
Grade 11. Assistant chief of division	1	3,800	1	3,800	1	3,800
Assistant to chief of division	2	3,800	2	3,800	2	3,800
Chief of section	10	3,800	10	3,800	10	3,800
Unit head	2	3,800	2	3,800	2	3,800
Investigator	13	3,877	13	3,877	12	3,883
Grade 10. Chief of division	1	3,500	1	3,500	1	3,500
Assistant chief of division	1	3,500	1	3,500	1	3,500
Special assistant to the Comptroller General	1	3,500	1	3,500	1	3,500
Special assistant	3	3,500	3	3,500	4	3,525
Chief of section	3	3,500	2	3,500	2	3,500
Unit head	6	3,500	6	3,500	5	3,500
Principal audit supervisor	1	3,500	1	3,500	2	3,500
Grade 9. Disbursing clerk	1	3,400	1	3,400	1	3,400
Assistant to chief of division	1	3,400	1	3,400	1	3,400
Senior audit supervisor	2	3,350	2	3,350	2	3,350
Chief of section	2	3,250	2	3,250	2	3,250
Assistant chief of section	2	3,200	2	3,200	3	3,200
Unit head	6	3,200	6	3,200	6	3,200
Assistant unit head	1	3,200	1	3,200	1	3,200
Senior review examiner	5	3,200	4	3,200	4	3,200
Senior claims reviewer	6	3,200	2	3,200	2	3,200
Principal auditor and accountant	1	3,200	1	3,200	1	3,200
Assistant investigator	18	3,200	14	3,200	11	3,209
Grade 8. Assistant chief of division	1	2,900	1	2,900	1	2,900
Chief of section	1	2,900	1	2,900	1	2,900
Assistant chief of section	2	2,900	1	2,900	1	2,900
Audit supervisor	5	2,920	5	2,920	4	2,925
Unit head	18	2,911	18	2,911	20	2,910
Senior reviewer	41	2,912	39	2,912	35	2,914
Principal claims examiner	21	2,905	14	2,907	12	2,917
Assistant to the chief clerk	1	2,900	1	2,900	1	2,900
Secretary to the general counsel	1	2,900	1	2,900	1	2,900
Grade 7. Private secretary to the Comptroller General	1	2,600	1	2,600	1	2,600
Chief of section	2	2,600	2	2,600	2	2,600
Unit head	4	2,700	4	2,700	4	2,700
Assistant unit head	1	2,800	1	2,800	1	2,800
Junior audit supervisor	3	2,667	3	2,667	3	2,667
Principal auditor	36	2,617	32	2,619	32	2,619
Contract examiner and reviewer	21	2,657	16	2,675	16	2,675
Reviewer	42	2,652	35	2,663	33	2,667
Senior claims examiner	19	2,616	15	2,620	15	2,620
Principal clerk	2	2,600	2	2,600	2	2,600
Legal research clerk	1	2,600	1	2,600	2	2,600
Grade 6. Senior rate examiner	26	2,619	19	2,626	18	2,650
Digest clerk	1	2,800	1	2,800	1	2,800
Chief of section	1	2,300	1	2,300	1	2,300
Assistant chief of section	2	2,450	2	2,450	2	2,450
Unit head	6	2,350	6	2,350	6	2,350
Assistant unit head	2	2,400	2	2,400	2	2,400
Claims examiner	30	2,347	23	2,361	19	2,347
Reviewer	5	2,400	5	2,400	4	2,425
Senior auditor	93	2,333	78	2,340	78	2,344
Control accountant	12	2,400	11	2,409	11	2,409
Principal clerk	4	2,300	4	2,300	3	2,300
Principal clerk-stenographer	2	2,400	2	2,400	2	2,400
Rate examiner	26	2,327	19	2,337	19	2,363
Grade 5. Senior clerk	330	2,100	281	2,117	281	2,117
Senior clerk-stenographer	10	2,110	10	2,110	9	2,122
Senior transportation rate and traffic clerk	29	2,014	16	2,025	16	2,044
Senior translator	1	2,000	1	2,000	1	2,000
Head operator	1	2,000	1	2,000	1	2,000
Grade 4. Clerk	210	1,839	150	1,854	150	1,854
Clerk-stenographer	3	1,980	3	1,980	3	1,980
Transportation rate and traffic clerk	1	1,800	1	1,800	1	1,800
Head operator (office devices)	30	2,022	30	2,022	30	2,022

Salaries, General Accounting Office—Continued.

By objects	Obligations					
	Estimate, 1936		Estimate, 1935		Actual, 1934	
	Posi- tions	Av. salary	Posi- tions	Av. salary	Posi- tions	Av. salary
<b>PERSONAL SERVICES, DEPARTMENTAL—CON.</b>						
Clerical, administrative, and fiscal service—Continued.						
Grade 3. Assistant clerk.....	163	\$1,671	118	\$1,691	118	\$1,691
Head typist.....	1	1,620	1	1,620	1	1,620
Senior stenographer.....	24	1,735	24	1,735	24	1,735
Assistant clerk-stenographer.....	5	1,692	5	1,692	5	1,692
Assistant clerk-typist.....	3	1,620	3	1,620	3	1,620
Junior transportation rate and traffic clerk.....	2	1,710	2	1,710	2	1,710
Senior operator (office devices).....	126	1,739	124	1,741	124	1,741
Grade 2. Junior clerk.....	153	1,499	103	1,527	103	1,527
Senior typist.....	44	1,470	44	1,470	44	1,470
Junior stenographer.....	12	1,485	12	1,485	12	1,485
Junior clerk-typist.....	16	1,444	6	1,450	6	1,450
Junior clerk-stenographer.....	1	1,500	1	1,500	1	1,500
Junior operator (office devices).....	164	1,480	114	1,497	114	1,497
Grade 1. Underclerk.....	199	1,288	59	1,356	59	1,356
Junior typist.....	12	1,260	7	1,260	7	1,260
Underoperator (office devices).....	100	1,297	60	1,321	60	1,321
Professional service:						
Grade 8. General counsel.....	1	9,000	1	9,000	1	9,000
Grade 7. Assistant general counsel.....	4	7,000	2	7,500	2	7,500
Counsel.....	3	6,667	3	6,667	3	6,667
Attorney-conferer.....	2	6,500	2	6,500	2	6,500
Grade 6. Principal attorney.....	5	5,600	5	5,600	5	5,600
Grade 5. Senior attorney.....	12	4,617	12	4,617	12	4,617
Grade 4. Attorney.....	11	3,836	8	3,850	8	3,850
Grade 3. Associate attorney.....	4	3,200				
Subprofessional service:						
Grade 5. Nurse.....	1	1,860	1	1,860	1	1,860
Grade 3. Under library assistant.....	1	1,560	1	1,560	1	1,560
Custodial service:						
Grade 7. Senior mechanic.....	2	1,920	2	1,920	2	1,920
Grade 6. Mechanic.....	2	1,770	2	1,770	3	1,800
Grade 5. Junior mechanic.....	3	1,540	3	1,540	3	1,540
Grade 4. Head messenger.....	5	1,488	5	1,488	5	1,488
Assistant foreman of laborers.....	1	1,440	1	1,440	1	1,440
Under mechanic.....	1	1,380	1	1,380	1	1,380
Grade 3. Messenger.....	60	1,277	50	1,292	50	1,292
Senior laborer.....	3	1,320	3	1,320	3	1,320
Minor mechanic.....	2	1,230	2	1,230	2	1,230
Grade 2. Assistant messenger.....	19	1,080	15	1,080	15	1,080
Junior laborer.....	31	1,146	19	1,187	19	1,187
Grade 1. Junior messenger.....	2	600			1	600
Total permanent, departmental.....	2,366		1,787		1,772	
Deduct lapses and administrative furloughs.....		4,725,660		3,751,320		3,708,300
				92,520		61,539
Net permanent, departmental.....		4,725,660		3,658,800		3,646,761
Deduct legislative reductions.....				182,940		470,554
01 Personal services (net).....		4,725,660		3,475,860		3,176,207
Transferred to Treasury Department.....						+4,000
Net total obligations.....		4,725,660		3,475,860		3,180,207
Less pay restoration provided by sec. 21 (e) act Mar. 28, 1934.....				-182,940		-76,490
Estimated savings and unobligated balance.....						+6,283
Total estimate or appropriation.....		4,725,660		3,292,920		3,110,000

Special Services, General Accounting Office—

【To enable the General Accounting Office to employ personnel to examine and settle claims and to audit and settle the accounts of receipts and expenditures of governmental agencies, including governmental corporations created after March 3, 1933, and to make current the audit of Postal Money Order and Postal Savings Accounts, including rent in the District of Columbia, printing and binding, office equipment and supplies, traveling expenses and other necessary contingent and miscellaneous expenses, fiscal years 1934 and 1935, \$1,000,000: *Provided*, That persons employed hereunder may be appointed for temporary service for a period not in excess of six months, without regard to civil service rules and regulations.】 (act June 19, 1934, 48 Stat., p. 1026).

Estimate 1936\*

Appropriated 1935, \$1,000,000

\* Included in estimates for regular appropriation, General Accounting Office.

By objects	Obligations					
	Estimate, 1936		Estimate, 1935		Actual, 1934	
	Posi- tions	Av. salary	Posi- tions	Av. salary	Posi- tions	Av. salary
<b>PERSONAL SERVICES, DEPARTMENTAL</b>						
Clerical, administrative, and fiscal service:						
Grade 12. Senior investigator.....			1	\$4,600		
Grade 11. Investigator.....			1	3,800		
Grade 9. Assistant investigator.....			1	3,200		
Grade 8. Principal claims examiner.....			8	2,900		
Grade 7. Reviewer.....			5	2,600		
Contract examiner and reviewer.....			3	2,600		

Special Services, General Accounting Office—Continued.

By objects	Obligations					
	Estimate, 1936		Estimate, 1935		Actual, 1934	
	Posi- tions	Av. salary	Posi- tions	Av. salary	Posi- tions	Av. salary
<b>PERSONAL SERVICES, DEPARTMENTAL—CON.</b>						
Clerical, administrative, and fiscal service—Continued.						
Grade 6. Claims examiner.....			3	\$2,300		
Senior auditor.....			8	2,300		
Rate examiner.....			16	2,300		
Grade 5. Senior clerk.....			28	2,000		
Senior transportation rate and traffic clerk.....			6	2,000		
Grade 4. Clerk.....			89	1,800		
Grade 3. Assistant clerk.....			75	1,620		
Senior stenographer.....			1	1,620		
Grade 2. Junior clerk.....			28	1,440		
Senior typist.....			10	1,440		
Junior stenographer.....			3	1,440		
Junior operator (office devices).....			38	1,440		
Grade 1. Underclerk.....			190	1,260		
Junior typist.....			21	1,260		
Underoperator (office devices).....			51	1,260		
Custodial service:						
Grade 4. Assistant foreman of laborers.....			1	1,320		
Grade 3. Messenger.....			6	1,200		
Grade 2. Assistant messenger.....			19	1,080		
Junior laborer.....			5	1,080		
Total permanent, departmental.....			617	947,340		
Deduct legislative reductions.....				47,340		
01 Personal services (net).....				900,000		
<b>OTHER OBLIGATIONS</b>						
02 Supplies and materials.....				18,000		
05 Communication service.....				1,200		
06 Traveling expenses.....				10,000		
07 Transportation of things.....				200		
11 Rents.....				37,500		
12 Repairs and alterations.....				2,500		
13 Special and miscellaneous expenses.....				600		
30 Equipment.....				26,000		
08 Printing and binding.....				4,000		
Total other obligations.....				100,000		
Total estimate or appropriation.....				1,000,000		

National Industrial Recovery, General Accounting Office—

By objects	Obligations						
	Estimate, 1936		Estimate, 1935		Actual, 1934		
	Posi- tions	Av. salary	Posi- tions	Av. salary	Posi- tions	Av. salary	
<b>PERSONAL SERVICES, DEPARTMENTAL</b>							
Clerical, administrative, and fiscal service:							
Grade 12 (EO-14). Senior investigator.....		1	\$4,500		1	\$4,500	
Grade 11 (EO-13). Investigator.....		1	3,800		1	3,800	
Grade 9 (EO-11). Assistant investigator.....		2	3,200		1	3,200	
Grade 7 (EO-9). Reviewer.....		5	2,600				
Principal auditor.....		2	2,600		2	2,600	
Grade 6 (EO-8). Senior auditor.....		9	2,300		5	2,300	
Rate examiner.....		4	2,300		4	2,300	
Grade 5 (EO-7). Senior clerk.....		31	2,000		24	2,000	
Senior transportation rate and traffic clerk.....		6	2,000		3	2,000	
Grade 4 (EO-6). Clerk.....		27	1,800		26	1,800	
Grade 3 (EO-5). Assistant clerk.....		19	1,620		19	1,620	
Senior stenographer.....		1	1,620				
Grade 2 (EO-4). Junior clerk.....		31	1,440		31	1,440	
Senior typist.....		18	1,440		17	1,440	
Junior stenographer.....		1	1,440				
Junior clerk-typist.....		2	1,440		2	1,440	
Operative (office devices).....		31	1,440		30	1,440	
Grade 1 (EO-3). Underclerk.....		14	1,260		14	1,260	
Professional service:							
Grade 3 (EO-11). Associate attorney.....			6	3,200		5	3,200
Custodial service:							
Grade 2 (EO-2). Associate messenger.....			3	1,080		3	1,080
Junior laborer.....			1	1,080		1	1,080
Total departmental.....			215	378,443		189	322,140
Deduct five-twelfths for fiscal year 1934.....				134,225			134,225
Deduct lapses.....							187,915
							30,968
Net positions, departmental.....							156,947
Deduct legislative reductions.....				18,922			21,258
01 Personal services (net).....				359,521			135,689
<b>OTHER OBLIGATIONS</b>							
02 Miscellaneous expenses.....							10,790
Grand total obligations.....							146,479
1934 appropriation to be obligated in 1935.....				-359,521			+359,521
Received by transfer from Federal Emergency Administration of Public Works.....							-506,000
Total estimate or appropriation.....							

*Contingent Expenses, General Accounting Office—*

Contingent expenses: For traveling expenses, including stenographic reporting service outside of the District of Columbia not exceeding \$2,500, by contract or otherwise; materials, supplies, equipment, and services; rent of buildings and equipment; purchase and exchange of books, law books, books of reference, and periodicals, typewriters, calculating machines, and other office appliances, including their development, repairs, and maintenance, including one motor-propelled passenger-carrying vehicle; and miscellaneous items; **[\$110,000]** \$173,940: *Provided*, That section 3709 of the Revised Statutes (U. S. C., title 41, sec. 5) shall not be construed to apply to any purchase or service rendered for the General Accounting Office when the aggregate amount involved does not exceed the sum of \$50 (U. S. C., title 31, secs. 41-120; U. S. C., Supp. VII, title 28, sec. 905; title 31, secs. 44, 103, 121, 122; title 41, sec. 4a; act Mar. 28, 1934, 48 Stat., p. 514).

Estimate 1936, **\$173,940** Appropriated 1935, **\$110,000**

By objects	Obligations		
	Estimate, 1936	Estimate, 1935	Actual, 1934
Supplies and materials:			
0200 Stationery and office supplies.....	\$21,000	\$22,000	\$23,385
0210 Medical and hospital supplies.....	150	60	57
0220 Scientific and educational supplies.....	1,000	700	952
0230 Fuel (gasoline and oil).....	650	650	422
0280 Sundry supplies.....	300	800	178
0290 Materials.....	7,000	3,000	3,989
02 Total supplies and materials.....	33,300	27,210	28,953
Communication service:			
0500 Telegraph service.....	100	100	48
0510 Telephone service.....	5,000	3,650	3,778
0520 Other communication service.....	140	140	59
05 Total communication service.....	5,240	3,890	3,885
06 Travel expenses (including local car fare).....	35,000	29,300	24,564
07 Transportation of things (service).....	350	200	326
Rents:			
1101 Rent of office buildings.....	40,000		
1110 Other rents (equipment).....	40,000	33,000	33,286
11 Total rents.....	80,000	33,000	33,286
12 Repairs and alterations.....	3,000	2,000	2,159
13 Special and miscellaneous expenses.....	750	600	600
Equipment:			
3010 Furniture, furnishings, and fixtures.....	15,000	13,000	14,533
3020 Educational equipment, etc.....	500	500	308
3050 Other equipment.....	800	300	
30 Total equipment.....	16,300	13,800	14,841
Total obligations.....	173,940	110,000	108,644
Unobligated balance.....			1,356
Total estimate or appropriation.....	173,940	110,000	110,000

*Printing and Binding, General Accounting Office—*

For all printing and binding for the General Accounting Office, including monthly and annual editions of selected decisions of the Comptroller General of the United States, **[\$59,000]** \$71,000 (U. S. C., title 31, secs. 41-120; U. S. C., Supp. VII, title 28, sec. 905; title 31, sec. 44, 103, 121, 122; title 41, sec. 4a; act Mar. 28, 1934, 48 Stat., p. 514).

Estimate 1936, **\$71,000** Appropriated 1935, **\$59,000**

By objects	Obligations		
	Estimate, 1936	Estimate, 1935	Actual, 1934
02011 Printed forms and letterheads.....	\$14,000	\$10,000	\$10,495
02011 Tabulating cards.....	36,000	33,000	30,884
0800 Printing and binding (decisions, etc.).....	14,500	11,000	8,219
0800 Binding pay rolls and record books.....	6,500	5,000	7,346
Total.....	71,000	59,000	56,954
Unobligated balance.....			3,046
Total estimate or appropriation.....	71,000	59,000	60,000

Total, General Accounting Office, **[\$4,461,920]** \$4,970,600.

Annual appropriations, general fund:

Estimated 1936, **\$4,970,600** Appropriated 1935, **\$4,461,920**

**GEORGE WASHINGTON BICENTENNIAL COMMISSION**

*George Washington Bicentennial Commission—*

By objects	Obligations		
	Estimate, 1936	Estimate, 1935	Actual, 1934
<b>PERSONAL SERVICES</b>			
Personal services.....		\$13,755	\$30,126
Deduct legislative reductions.....		626	5,175
01 Personal services (net).....		13,129	24,951
<b>OTHER OBLIGATIONS</b>			
02 Stationery and office supplies.....		250	687
05 Telephone and telegraph.....		150	352
06 Travel expenses.....		1,331	2,031
08 Printing and binding.....		24,350	30,765
13 Special and miscellaneous.....		175	157
Total other obligations.....		26,256	33,992
Grand total of obligations.....		39,385	58,943
1932 and 1933 appropriations obligated in 1934 and 1935.....		-39,385	-58,943
Total estimate or appropriation.....			

**INTERSTATE COMMERCE COMMISSION**

*Interstate Commerce Commission—*

General administrative expenses: For eleven commissioners, secretary, and for all other authorized expenditures necessary in the execution of laws to regulate commerce, including one chief counsel, one director of finance, and one director of traffic at \$10,000 each per annum, field hearings, traveling expenses, and contract stenographic reporting services; **[\$2,526,216]** \$2,796,465, of which amount not to exceed **[\$2,205,000]** \$2,430,000 may be expended for personal services in the District of Columbia, exclusive of special counsel, for which the expenditure shall not exceed \$50,000; not exceeding \$3,000 for purchase and exchange of necessary books, reports, and periodicals; not exceeding \$100 in the open market for the purchase of office furniture similar in class or kind to that listed in the general supply schedule (U. S. C., title 49, secs. 1-19, 21-25; act Mar. 28, 1934, 48 Stat., p. 514).

Est. 1936, \$2,796,465

App. 1935, \$2,526,216

By objects	Obligations					
	Estimate, 1936		Estimate, 1935		Actual, 1934	
	Posi- tions	Av. salary	Posi- tions	Av. salary	Posi- tions	Av. salary
<b>PERSONAL SERVICES, DEPARTMENTAL</b>						
Clerical, administrative, and fiscal service:						
Grade 16. Commissioner.....	11	\$12,000	11	\$12,000	11	\$12,000
Director of bureau.....	1	10,000	1	10,000	1	10,000
Grade 15. Secretary.....	1	9,000	1	9,000	1	9,000
Director of bureau.....	1	9,000	1	9,000	1	9,000
Grade 14. Chief of bureau.....	1	6,500	1	6,500	1	6,500
Assistant director.....	3	6,500	3	6,500	3	6,500
Director.....	1	6,500	1	6,500		
Grade 13. Chairman, Board of Suspension.....	1	5,600	1	5,600	1	5,600
Special assistant director.....	1	6,400	1	6,400	1	6,400
Assistant director.....	2	5,800	2	5,800	2	5,800
Assistant to the director.....	1	5,600	1	5,600	1	5,600
Grade 12. Assistant secretary.....	1	5,200	1	5,200	1	5,200
Assistant chief of section.....	1	4,600	1	4,600	1	4,600
Chief clerk and personnel officer.....	1	5,200	1	5,200	1	5,200
Chief accountant and auditor.....	2	4,700	2	4,700	2	4,700
Member of board.....	1	4,800	1	4,800	1	4,800
Grade 11. Assistant chief of bureau.....	3	3,867	3	3,867	3	3,867
Member of board.....	1	3,800	1	3,800	1	3,800
Grade 10. Assistant to director.....	1	3,800	1	3,800	1	3,800
Chief of section.....	1	3,800	1	3,800	1	3,800
Senior clerk.....	1	3,600	1	3,600	1	3,600
Member of board.....	1	3,500	1	3,500	1	3,500
Senior accountant and auditor.....	1	3,900	1	3,900	1	3,900
Grade 9. Disbursing clerk.....					1	3,600
Chief of section.....	2	3,700	2	3,700	1	3,800
Purchasing agent.....	1	3,400	1	3,400	1	3,400
Senior clerk.....	4	3,300	4	3,300	4	3,300
Accountant and auditor.....	12	3,400	12	3,400	14	3,400
Grade 8. Assistant chief of section.....	1	3,100	1	3,100	1	3,100
Chief clerk.....	1	3,300	1	3,300	1	3,300
Associate transportation and rate auditor.....	15	3,107	15	3,107	14	3,130
Senior clerk.....	6	3,033	6	3,033	6	3,033
Associate accountant and auditor.....	6	3,033	6	3,033	6	3,033
Grade 7. Private secretary.....	11	3,027	11	3,027	11	3,082
Assistant to secretary.....	1	3,200	1	3,200	1	3,200
Chief of section.....	2	2,900	2	2,900	2	2,900
Cashier.....					1	3,000
Chief clerk.....	1	2,800	1	2,800	1	2,800

Interstate Commerce Commission—Continued.

Table with 5 main columns: By objects, Estimate, 1936, Estimate, 1935, Actual, 1934. Includes sub-sections for PERSONAL SERVICES, DEPARTMENTAL—CON., PERSONAL SERVICES, FIELD, and Personal services (net).

Interstate Commerce Commission—Continued.

Table with 5 main columns: By objects, Estimate, 1936, Estimate, 1935, Actual, 1934. Includes sub-sections for OTHER OBLIGATIONS, BY ACTIVITIES OR PROJECTS, and PERSONAL SERVICES, DEPARTMENTAL.

Regulating accounts: To enable the Interstate Commerce Commission to enforce compliance with section 20 and other sections of the Interstate Commerce Act as amended by the Act approved June 29, 1906...

Est. 1936, \$851,976 App. 1935, \$778,888

Summary table for PERSONAL SERVICES, DEPARTMENTAL with 5 columns: By objects, Estimate, 1936, Estimate, 1935, Actual, 1934.

Interstate Commerce Commission—Continued.

By objects	Obligations					
	Estimate, 1936		Estimate, 1935		Actual, 1934	
	Posi- tions	Av. salary	Posi- tions	Av. salary	Posi- tions	Av. salary
<b>PERSONAL SERVICES, DEPARTMENTAL—COD.</b>						
Clerical, administrative, and fiscal service—Continued.						
Grade 2. Junior clerk	2	\$1,440	2	\$1,440	2	\$1,440
Senior typist	2	1,590	2	1,590	2	1,590
Custodial service:						
Grade 2. Junior messenger	1	1,080	1	1,080	1	1,080
Total permanent, departmental	39	161,080	39	157,360	40	163,200
Deduct lapses and administrative furloughs		2,985		8,807		8,737
Net permanent, departmental		158,095		148,553		154,463
<b>PERSONAL SERVICES, FIELD</b>						
Clerical, administrative, and fiscal service:						
Grade 12. Assistant chief accountant and auditor	16	4,962	16	4,962	16	4,962
Grade 11. Principal accountant and auditor	7	4,086	6	4,033	5	4,080
Grade 10. Senior accountant and auditor	18	3,711	16	3,731	19	3,726
Grade 9. Accountant and auditor	19	3,395	19	3,395	20	3,390
Grade 8. Associate accountant and auditor	35	3,100	36	3,097	36	3,097
Grade 7. Assistant accountant and auditor	30	2,777	40	2,748	44	2,750
Grade 6. Principal accounting and auditing assistant	16	2,513	21	2,533	22	2,528
Grade 5. Senior clerk	5	2,260	4	2,325	4	2,322
Grade 4. Principal stenographer	1	2,100	1	2,100	1	2,100
Grade 3. Senior stenographer	11	1,751	11	1,751	10	1,764
Grade 2. Junior stenographer	9	1,513	9	1,513	10	1,524
Grade 1. Underclerk	8	1,268	8	1,268	8	1,267
Total permanent, field	175	527,720	187	556,820	195	580,920
Deduct lapses and administrative furloughs		9,997		43,765		49,017
Net permanent, field		517,723		513,055		531,903
Temporary employees, field			5	12,540		
All personal services, field		517,723		525,595		531,903
Total, departmental and field		675,818		674,148		686,366
Deduct legislative reductions				35,709		87,845
01 Personal service (net)		675,818		638,439		598,521
<b>OTHER OBLIGATIONS</b>						
02 Supplies and materials		3,000		3,000		1,559
05 Communication service		2,000		2,000		2,377
Travel expenses:						
06 except 0630 and 0640. Transportation of persons		9,140		9,140		20,012
0630 and 0640. Per diem and subsistence of persons		150,000		150,000		131,161
06 Total travel expenses		159,140		159,140		151,173
07 Transportation of things (service)		1,408		1,408		581
08 Stenographic, typewriter, and photographic work						2
10 Light, power, water, and electricity		200		200		16
11 Rents		6,960		6,960		9,360
12 Repairs and alterations		200		200		251
13 Special and miscellaneous current expenses		250		250		137
30 Equipment		3,000		3,000		902
Total other obligations		176,158		176,158		166,358
Grand total obligations		851,976		814,597		764,879
Received by transfer from "General administrative expenses"						-15,160
Net total obligations		851,976		814,597		749,719
Less pay restoration provided by sec. 21 (e) act Mar. 28, 1934				-35,709		
Estimated savings and unobligated balance						281
Total estimate or appropriation		851,976		778,888		750,000
<b>BY ACTIVITIES OR PROJECTS</b>						
Administration		\$31,571		\$29,342		\$27,691
Special investigations for congressional committees		53,496		49,718		46,585
Special investigations for Federal Coordinator				60,314		56,963
Special investigations for commission, exclusive of regular work under sec. 20		20,170		13,746		17,328
Duties under sec. 20, i. e., general investigations of carriers' accounts, revision of accounting classifications, etc.		746,739		655,477		616,312
Total		851,976		814,597		764,879

Safety of employees: To enable the Interstate Commerce Commission to keep informed regarding and to enforce compliance with

Acts to promote the safety of employees and travelers upon railroads; the Act requiring common carriers to make reports of accidents and authorizing investigations thereof; and to enable the Interstate Commerce Commission to investigate and test appliances intended to promote the safety of railway operation, as authorized by the joint resolution approved June 30, 1906 (U. S. C., title 45, sec. 35), and the provision of the Sundry Civil Act approved May 27, 1908 (U. S. C., title 45, secs. 36, 37), to investigate, test experimentally, and report on the use and need of any appliances or systems intended to promote the safety of railway operation, inspectors, and for traveling expenses \$461,970 \$514,195, of which amount not to exceed \$81,000 \$90,000 may be expended for personal services in the District of Columbia (U. S. C., title 45, secs. 1-16, 35-43, 61-64; act Mar. 28, 1934, 48 Stat., pp. 514-515).

Est. 1936, \$514,195

App. 1935, \$461,970

By objects	Obligations					
	Estimate, 1936		Estimate, 1935		Actual, 1934	
	Posi- tions	Av. salary	Posi- tions	Av. salary	Posi- tions	Av. salary
<b>PERSONAL SERVICES, DEPARTMENTAL</b>						
Professional service:						
Grade 5. Attorney	3	\$4,933	3	\$4,933	3	\$4,933
Grade 4. Engineer	1	3,800	1	3,800	1	3,800
Grade 2. Assistant attorney	1	3,000	1	3,000	1	3,000
Clerical, administrative, and fiscal service:						
Grade 14. Director of bureau	1	6,500	1	6,500	1	7,500
Grade 13. Assistant chief inspector	2	5,800	2	5,800	2	6,000
Grade 12. Chief of section	2	4,700	2	4,700	2	4,800
Grade 11. Chief of section	1	4,000	1	4,000	1	4,000
Grade 6. Senior clerk	3	2,467	3	2,467	2	2,550
Grade 5. Senior clerk	1	2,500	1	2,500	2	2,250
Grade 4. Clerk-stenographer	1	2,100	1	2,100	1	2,100
Clerk	3	1,960	3	1,960	3	1,960
Grade 3. Senior stenographer	1	1,860	1	1,860	1	1,860
Assistant clerk	5	1,644	4	1,650	4	1,650
Grade 2. Senior typist	1	1,500	1	1,500	1	1,500
Junior clerk	1	1,680	1	1,680	1	1,680
Custodial service:						
Grade 2. Assistant messenger	1	1,080	1	1,080	1	1,080
Total permanent, departmental	28	85,320	27	83,700	27	85,000
Deduct lapses and administrative furloughs						1,684
Net permanent, departmental		85,320		83,700		83,316
<b>PERSONAL SERVICES, FIELD</b>						
Inspectors at \$4,000	69	276,000	69	276,000	67	268,000
Total permanent, field	69	276,000	69	276,000	67	268,000
Deduct lapses and administrative furloughs						6,606
Net permanent, field		276,000		276,000		261,394
Total, departmental and field		361,320		359,700		344,710
Deduct legislative reductions				17,935		44,466
01 Personal services (net)		361,320		341,715		300,244
<b>OTHER OBLIGATIONS</b>						
02 Supplies and materials		1,600		1,600		1,309
05 Communication service		1,000		1,000		796
Travel expenses:						
06 except 0630 and 0640 transportation of persons		50,895		49,200		48,805
0630 and 0640, per diem and subsistence of persons		93,280		84,000		88,625
06 Total travel expenses		144,175		133,200		137,430
07 Transportation of things (service)		150		150		5
08 Stenographic, typewriting, and photographic service		1,200		1,200		321
11 Rents		5				5
12 Repairs and alterations		200		200		53
13 Special and miscellaneous current expenses		100		100		93
30 Equipment		4,445		700		1,007
Total other obligations		152,875		138,150		141,049
Net total obligations		514,195		479,865		441,293
Less pay restoration provided by sec. 21 (e) act Mar. 28, 1934				-17,895		
Estimated savings and unobligated balance						3,707
Total estimate or appropriation		514,195		461,970		445,000
<b>BY ACTIVITIES OR PROJECTS</b>						
Administration		\$18,100		\$17,195		\$16,530
General office		17,440		15,029		12,447
Legal-section		17,800		16,910		15,500
Safety-appliance inspections (section of)		361,437		339,949		313,276
Hours of service inspections (section of)		86,698		78,698		72,440
Accident investigations (section of)		12,720		12,084		11,100
Total		514,195		479,865		441,293

Signal safety systems: For all authorized expenditures under section 26 of the Interstate Commerce Act as amended by the Transportation Act, 1920 (U. S. C., title 49, sec. 26), with respect to the provision thereof under which carriers by railroad subject to the Act may be required to install automatic train-stop or train-control devices which comply with specifications and requirements prescribed by the Commission, including investigations and tests pertaining to block-signal and train-control systems, as authorized by the joint resolution approved June 30, 1906 (U. S. C., title 45, sec. 35), and including the employment of the necessary engineers, and for traveling expenses, **[\$36,590]** **\$39,682**, of which amount not to exceed **[\$31,500]** **\$35,000** may be expended for personal services in the District of Columbia (*U. S. C., title 45, sec. 35, title 49, sec. 26; act Mar. 28, 1934, 48 Stat., p. 515*).

Est. 1936, \$39,682

App. 1935, \$36,590

By objects	Obligations					
	Estimate, 1936		Estimate, 1935		Actual, 1934	
	Posi- tions	Av. salary	Posi- tions	Av. salary	Posi- tions	Av. salary
<b>PERSONAL SERVICES, DEPARTMENTAL</b>						
Professional service:						
Grade 5. Engineer.....	1	\$4,800	1	\$4,800	1	\$4,800
Grade 4. Principal engineer.....	6	4,033	6	4,033	6	4,033
Clerical, administrative, and fiscal service:						
Grade 3. Senior stenographer.....	1	1,920	1	1,920	1	1,920
Assistant clerk.....	1	1,620			1	1,680
Total permanent, departmental.....	9	32,560	8	30,920	9	32,600
Deduct lapses and administrative furloughs.....						1,680
Net permanent, departmental.....		32,560		30,920		30,920
Deduct legislative reductions.....				1,546		3,994
01 Personal services (net).....		32,560		29,374		26,926
<b>OTHER OBLIGATIONS</b>						
02 Supplies and materials.....		325		325		25
05 Communication service.....		50		50		5
Travel expenses:						
06 except 0630 and 0640 transportation of persons.....		3,505		3,505		3,159
0630 and 0640 per diem and subsistence of persons.....		2,495		2,495		2,739
06 Total travel expenses.....		6,000		6,000		5,898
07 Transportation of things (service).....		25		25		
08 Stenographic, typewriting, and photographic service.....		100		100		
12 Repairs and alterations.....		150		150		3
13 Special and miscellaneous current expenses.....		100		100		28
30 Equipment.....		372		500		
Total other obligations.....		7,122		7,250		5,959
Net total obligations.....		39,682		36,624		32,885
Less pay restoration provided by sec. 21 (e) act Mar. 28, 1934.....				-34		
Estimated savings and unobligated balance.....						2,115
Total estimate or appropriation.....		39,682		36,590		35,000
<b>By ACTIVITIES OR PROJECTS</b>						
Administrative.....		\$5,920		\$5,624		\$5,155
Inspections of signal systems.....		33,762		31,000		27,730
Total.....		39,682		36,624		32,885

Locomotive inspection: For all authorized expenditures under the provisions of the Act of February 17, 1911, entitled "An Act to promote the safety of employees and travelers upon railroads by compelling common carriers engaged in interstate commerce to equip their locomotives with safe and suitable boilers and appurtenances thereto" (U. S. C., title 45, sec. 22), as amended by the Act of March 4, 1915, extending "the same powers and duties with respect to all parts and appurtenances of the locomotives and tender" (U. S. C., title 45, sec. 30), and amendment of June 7, 1924 (U. S. C., title 45, sec. 27), providing for the appointment from time to time by the Interstate Commerce Commission of not more than fifteen inspectors in addition to the number authorized in the first paragraph of section 4 of the Act of 1911 (U. S. C., title 45, sec. 26), and the amendment of June 27, 1930 (U. S. C., Supp. **[VI]** **VII**, title 45, secs. 24, 26), including such legal, technical, stenographic, and clerical help as the business of the offices of the chief inspector and his two assistants may require and for traveling expenses **[\$449,606]** **\$482,238**, of which amount not to exceed **[\$67,500]** **\$72,000** may be expended for personal services in the District of

Columbia (*U. S. C., title 45, secs. 22-34; U. S. C., Supp. VII, title 45, secs. 24, 25; act Mar. 28, 1934, 48 Stat., p. 515*).

Est. 1936, \$482,238

App. 1935, \$449,606

By objects	Obligations					
	Estimate, 1936		Estimate, 1935		Actual, 1934	
	Posi- tions	Av. salary	Posi- tions	Av. salary	Posi- tions	Av. salary
<b>PERSONAL SERVICES, DEPARTMENTAL</b>						
Professional service:						
Grade 5. Engineer.....	1	\$5,200	1	\$5,200	1	\$5,200
Grade 3. Associate engineer.....	1	3,700	1	3,700	1	3,700
Grade 2. Assistant engineer.....	1	3,100	1	3,100	1	3,100
Clerical, administrative, and fiscal service:						
Grade 14. Chief inspector.....	1	7,500	1	7,500	1	7,500
Grade 13. Assistant chief inspector.....	2	6,000	2	6,000	2	6,000
Grade 7. Chief clerk.....	1	3,200	1	3,200	1	3,200
Grade 5. Senior clerk.....	3	2,300	3	2,300	3	2,300
Grade 4. Clerk.....	2	1,890	2	1,890	2	1,950
Grade 3. Assistant clerk.....	5	1,740	4	1,770	5	1,764
Senior stenographer.....	1	1,920	1	1,920	1	1,920
Grade 2. Junior clerk.....	5	1,488	5	1,488	5	1,500
Grade 1. Underclerk.....	1	1,260	1	1,260	1	1,260
Custodial service:						
Grade 2. Assistant messenger.....	3	1,080	3	1,080	3	1,080
Total permanent, departmental.....	27	67,940	26	66,320	27	68,300
Deduct lapses and administrative furloughs.....						3,275
Net permanent, departmental.....		67,940		66,320		65,025
<b>PERSONAL SERVICES, FIELD</b>						
District inspectors (statutory).....	65	260,000	65	260,000	62	248,000
Total permanent, field.....	65	260,000	65	260,000	62	248,000
Deduct lapses and administrative furloughs.....						1,154
Net permanent, field.....		260,000		260,000		246,846
Total, departmental and field.....		327,940		326,320		311,871
Deduct legislative reductions.....				16,316		40,262
Total cash paid, salaries and wages.....		327,940		310,004		271,609
0140 Allowances.....		34,380		36,000		28,239
01 Personal services (net).....		362,320		346,004		299,848
<b>OTHER OBLIGATIONS</b>						
02 Supplies and materials.....		725		725		507
05 Communication service.....		555		555		231
Travel expenses:						
06 except 0630 and 0640, transportation of persons.....		42,693		42,433		32,694
0630 and 0640, per diem and subsistence of persons.....		74,517		72,917		73,252
06 Total travel expenses.....		117,210		115,350		105,946
07 Transportation of things (service).....		5		5		34
08 Stenographic, typewriting, and photographic work.....		350		350		62
12 Repairs and alterations.....		25		25		28
13 Special and miscellaneous current expenses.....		10		10		27
30 Equipment.....		1,038		1,038		6,762
Total other obligations.....		119,918		118,058		113,597
Net total obligations.....		482,238		464,062		413,445
Less pay restoration provided by sec. 21 (e) act Mar. 28, 1934.....				-14,456		
Estimated savings and unobligated balance.....						21,555
Total estimate or appropriation.....		482,238		449,606		435,000
<b>By ACTIVITIES OR PROJECTS</b>						
Administration.....		\$19,500		\$18,525		\$16,981
General office expenses.....		48,440		44,479		39,631
Allowance for rents, clerical help, etc.....		34,380		36,000		28,239
Field inspections.....		379,918		365,058		328,594
Total.....		482,238		464,062		413,445

Valuation of property of carriers: To enable the Interstate Commerce Commission to carry out the objects of the Act entitled "An Act to amend an Act entitled 'An Act to regulate commerce', approved February 4, 1887, and all Acts amendatory thereof, by providing for a valuation of the several classes of property of carriers subject thereto and securing information concerning their stocks, bonds, and other securities", approved March 1, 1913, as amended by the Act of June 7, 1922 (U. S. C., title 49, sec. 19a), and by the "Emergency Railroad Transportation Act, 1933" (48 Stat., p. 221), including one director of valuation at \$10,000 per annum, and traveling expenses, **[\$1,052,700]** **\$1,041,100**. (*U. S. C., title 49, sec. 19a; act Mar. 28, 1934, 48 Stat., p. 515*).

Est. 1936, \$1,041,100

App. 1935, \$1,052,700

## Interstate Commerce Commission—Continued.

By objects	Obligations					
	Estimate, 1936		Estimate, 1935		Actual, 1934	
	Posi- tions	Av. salary	Posi- tions	Av. salary	Posi- tions	Av. salary
<b>PERSONAL SERVICES, DEPARTMENTAL</b>						
Professional service:						
Grade 7. Head valuation examiner.....	1	\$7,500	1	\$7,500	1	\$7,500
Head valuation attorney.....	1	7,000	1	7,000	1	7,000
Head valuation engineer.....	1	7,500	1	7,500	1	7,500
Head land appraiser.....	1	7,500	1	7,500	1	7,500
Grade 6. Assistant head valuation engi- neer.....	1	6,400	1	6,400	1	6,400
Assistant head land appraiser.....	1	6,400	1	6,400	1	6,400
Principal engineer.....	5	5,680	5	5,680		
Grade 5. Senior attorney.....	3	4,800	3	4,800	4	4,850
Senior engineer.....	12	4,900	12	4,900	17	5,035
Senior examiner.....	6	5,100	6	5,100	7	5,085
Senior land appraiser.....	1	4,600	1	4,600	1	4,600
Grade 4. Attorney.....	1	3,800	1	3,800	1	3,800
Engineer.....	15	3,800	15	3,800	13	3,892
Land appraiser.....	1	3,800	1	3,800	1	3,800
Grade 3. Associate attorney.....	1	3,200	1	3,200	1	3,200
Associate engineer.....	13	3,454	13	3,454	16	3,450
Associate examiner.....	1	3,300	1	3,300	1	3,300
Grade 2. Assistant engineer.....	18	2,811	18	2,811	17	2,812
Assistant land appraiser.....	2	2,750	2	2,750	3	2,800
Grade 1. Junior engineer.....	23	2,135	23	2,135	31	2,129
Subprofessional service:						
Grade 6. Senior engineering aid.....	3	2,233	3	2,233	3	2,233
Grade 5. Appraiser, machine tool aid.....	1	1,800	1	1,800	1	1,800
Clerical, administrative, and fiscal service:						
Grade 16. Special executive officer (di- rector).....	1	10,000	1	10,000	1	10,000
Grade 14. Head auditor property changes.....	1	6,500	1	6,500	1	6,500
Grade 13. Chief accountant and auditor.....	2	5,600	2	5,600		
Grade 12. Head accountant and auditor.....	2	5,400	2	5,400	5	5,240
Head administrative officer.....	1	5,000	1	5,000	1	5,000
Grade 11. Principal accountant and audi- tor.....	6	4,030	6	4,060	5	4,200
Assistant to director.....	1	3,800	1	3,800	1	3,800
Grade 10. Senior auditor property changes.....	2	3,750	2	3,750	1	3,800
Senior accountant and auditor.....					4	3,575
Grade 9. Accountant and auditor.....	4	3,375	4	3,375	3	3,400
Senior administrative assist. int.....	2	3,350	2	3,350	2	3,350
Grade 8. Associate accountant and audi- tor.....	7	3,029	7	3,029	6	3,017
Grade 7. Assistant accountant and audi- tor.....	7	2,714	7	2,714	10	2,750
Administrative assistant.....	2	3,000	2	3,000	2	3,000
Grade 6. Accountant.....	3	2,500	3	2,500	4	2,450
Senior clerk.....	1	2,400	1	2,400	1	2,400
Grade 5. Senior clerk.....	8	2,138	8	2,138	9	2,133
Grade 4. Clerk-stenographer.....	4	1,920	4	1,920	4	1,950
Clerk.....	4	2,025	4	2,025	4	2,010
Grade 3. Assistant clerk.....	10	1,752	10	1,752	8	1,762
Assistant clerk-stenographer.....	8	1,807	8	1,807	8	1,807
Assistant clerk, office devices.....	14	1,775	14	1,775	14	1,775
Grade 2. Junior stenographer.....	2	1,650	2	1,650	2	1,650
Junior clerk, office devices.....	3	1,580	3	1,580	3	1,580
Junior clerk.....	5	1,608	5	1,608	5	1,608
Senior typist.....	8	1,702	8	1,702	12	1,659
Custodial service:						
Grade 2. Assistant messenger.....	2	1,230	2	1,230	6	1,130
Junior laborer.....	2	1,200	2	1,200	2	1,200
Grade 1. Junior messenger.....	2	600	2	600	2	600
Total permanent, departmental.....	226	690,760	226	690,760	249	744,540
Deduct lapses and administrative furloughs.....		102,513		33,568		72,930
Net permanent, departmental.....		588,247		657,252		671,380
<b>PERSONAL SERVICES, FIELD</b>						
Professional service:						
Grade 5. Senior engineer.....	4	\$4,650	4	\$4,650	2	\$4,700
Traveling field instructor.....	1	5,400	1	5,400	1	5,400
Senior land appraiser.....	5	4,920	5	4,920	5	4,920
Grade 4. Engineer.....	1	3,800	1	3,800	2	4,100
Land appraiser.....	18	4,122	18	4,122	18	4,122
Grade 3. Associate engineer.....	11	3,555	11	3,555	11	3,555
Associate land appraiser.....	9	3,278	9	3,278	9	3,278
Grade 2. Assistant engineer.....	14	2,964	14	2,964	14	2,964
Assistant land appraiser.....	16	2,669	16	2,669	16	2,671
Grade 1. Junior engineer.....	1	2,000	1	2,000	1	2,000
Junior land appraiser.....	1	2,400	1	2,400	1	2,400
Subprofessional service:						
Grade 6. Senior land appraisal aid.....	5	2,020	5	2,020	5	2,020
Clerical, administrative, and fiscal service:						
Grade 9. Accountant and auditor.....	10	3,580	10	3,580	10	3,580
Grade 8. Associate accountant and audi- tor.....	8	3,050	8	3,050	8	3,050
Grade 7. Assistant accountant and audi- tor.....	14	2,786	14	2,786	14	2,785
Grade 6. Principal accounting and audit- ing assistant.....	1	2,600	1	2,600	1	2,600
Grade 4. Senior clerk.....					1	1,800
Grade 3. Assistant clerk.....	2	1,890	2	1,890	2	1,800
Assistant clerk-stenographer.....	3	1,580	3	1,580	2	1,620
Grade 2. Junior clerk-stenographer.....	3	1,440	3	1,440	6	1,450
Junior clerk-typist.....					1	1,500
Grade 1. Underclerk-typist.....					1	1,260
Total permanent, field.....	127	408,547	127	408,547	131	411,000
Deduct lapses and administrative furloughs.....		60,724		19,849		26,381
Net permanent, field.....		347,823		388,698		384,619
Total, departmental and field.....		936,070		1,045,950		1,055,999
Deduct legislative reductions.....				54,975		136,850
01 Personal services (net).....		936,070		990,975		919,149

## Interstate Commerce Commission—Continued.

By objects	Obligations		
	Estimate, 1936	Estimate, 1935	Actual, 1934
<b>OTHER OBLIGATIONS</b>			
02 Supplies and materials.....	\$5,850	\$6,500	\$3,648
05 Communication service.....	2,520	2,800	1,971
Travel expenses:			
06 except 0630 and 0640 transporta- tion of persons.....	28,800	32,960	21,731
0630 and 0640 per diem and subsistence of persons.....	61,830	68,700	62,539
06 Total travel expenses.....	90,630	100,700	84,270
07 Transportation of things (service).....	900	1,000	1,223
08 Stenographic, typewriting, and photo- graphic work.....	900	1,000	641
10 Light, power, water, and electricity.....			
11 Rents.....	2,880	3,200	3,334
12 Repairs and alterations.....	450	500	127
13 Special and miscellaneous current ex- penses.....	900	1,000	2,778
30 Equipment.....			4,822
Total other obligations.....	105,030	116,700	102,814
Grand total obligations.....	1,041,100	1,107,675	1,021,963
Received by transfer from "General ad- ministrative expenses".....			-22,993
Net total obligations.....	1,041,100	1,107,675	998,970
Less pay restoration provided by sec. 21 (e) act Mar. 28, 1934.....		-54,975	
Estimated savings and unobligated bal- ance.....			1,030
Total estimate or appropriation.....	1,041,100	1,052,700	1,000,000
<b>BY ACTIVITIES OR PROJECTS</b>			
Administration.....	\$13,800	\$13,110	\$11,463
General office expense.....	125,466	129,266	120,206
Engineering section.....	289,746	304,764	281,764
Accounting section.....	345,658	385,856	357,665
Land appraisal section.....	266,430	274,679	250,865
Total.....	1,041,100	1,107,675	1,021,963

In all, salaries and expenses, Interstate Commerce Commission, **[\$5,305,970]** \$5,725,656.

Total, salaries and expenses, Interstate Commerce Commission:

Estimate 1936, **\$5,725,656** Appropriated 1935, **\$5,305,970**

## Printing and Binding, Interstate Commerce Commission—

For all printing and binding for the Interstate Commerce Commission, including reports in all cases proposing general changes in transportation rates and not to exceed \$10,000 to print and furnish to the States, at cost, report form blanks, and the receipts from such reports and blanks shall be credited to this appropriation, \$125,000: *Provided*, That no part of this sum shall be expended for printing the Schedule of Sailings required by section 25 of the Interstate Commerce Act (*U. S. C., title 31, sec. 588; title 49, secs. 21-25; act Mar. 28, 1934, 48 Stat., p. 515*).

Estimate 1936, **\$125,000** Appropriated 1935, **\$125,000**

By objects	Obligations		
	Estimate, 1936	Estimate, 1935	Actual, 1934
0211 Printed forms and letterheads.....	\$10,200	\$10,200	\$8,046
0800 Decisions.....	62,300	62,300	54,529
Statistical information.....	23,450	23,450	23,069
Annual reports.....	2,350	2,350	2,258
Miscellaneous.....	26,700	26,700	19,080
Total obligations.....	125,000	125,000	106,982
Estimated savings and unobligated bal- ance.....			+18,018
Total estimate or appropriation.....	125,000	125,000	125,000

Not to exceed \$2,500 of the appropriations herein made for the Interstate Commerce Commission shall be available for expenses, except membership fees, for attendance at meetings concerned with the work of the Commission (*act Mar. 28, 1934, 48 Stat., p. 516*).

Claims, Judgments, and Private Relief Acts—

53 Refunds, awards, and indemnities: Obligations—1934, \$149.67.

Total, Interstate Commerce Commission, **[\$5,430,970]**  
\$5,850,656.

Annual appropriations, general fund:

Estimate 1936, **\$5,850,656** Appropriated 1935, **\$5,430,970**

LOANS AND RELIEF IN STRICKEN AGRICULTURAL AREAS

Loans and Relief in Stricken Agricultural Areas—

【To meet the emergency and necessity for relief in stricken agricultural areas, to remain available until June 30, 1935, \$525,000,000, to be allocated by the President to supplement the appropriations heretofore made for emergency purposes and in addition thereto for (1) making loans to farmers for, and/or (2) the purchase, sale, gift, or other disposition of, seed, feed, freight, summer fallowing and similar purposes; expenditures hereunder and the manner in which they shall be incurred, allowed, and paid, shall be determined by the President, and may include expenditures for personal services and rent in the District of Columbia and elsewhere and for printing and binding and may be made without regard to the provisions of section 3709 of the Revised Statutes】  
(act June 19, 1934, 48 Stat., p. 1056).

Appropriated 1935, **\$525,000,000**

By objects	Obligations		
	Estimate, 1936	Estimate, 1935	Actual, 1934
Allocations made to—			
Emergency Conservation Work.....		\$48,390,000	
Federal Emergency Relief Administration:			
For grants to States.....		217,590,000	
For purchase of land.....		48,390,000	
Farm Credit Administration.....		96,785,000	
Department of Agriculture:			
Agricultural Adjustment Administration.....		97,780,000	
Forest protective strips in plains region.....		15,000,000	
Administrative and preliminary expenses in connection with same.....		1,000,000	
Control of Japanese beetle in St. Louis.....		65,000	
Total estimate or appropriation.....		525,000,000	

MINERAL ACT OF OCTOBER 5, 1918

Claims, Judgments, and Private Relief Acts—

53 Refunds, awards, and indemnities: Obligations—1934, \$589,231.13.

NATIONAL ADVISORY COMMITTEE FOR AERONAUTICS

Advisory Committee for Aeronautics—

For scientific research, technical investigations, and special reports in the field of aeronautics, including the necessary laboratory and technical assistants; contracts for personal services in the making of special investigations and in the preparation of special reports; traveling expenses of members and employees; including not to exceed \$500 for expenses, except membership fees, of attendance upon meetings of technical and professional societies; office supplies and other miscellaneous expenses, including technical periodicals and books of reference; equipment, maintenance, and operation of the Langley Memorial Aeronautical Laboratory; purchase, maintenance, operation, and exchange of motor-propelled passenger-carrying vehicles, including not more than one for general administrative use in the District of Columbia; personal services in the field and the District of Columbia; in all, **[\$707,792]** \$820,800, of which amount not to exceed \$2,000 may be expended for allowances for living quarters, including heat, fuel, and light, as authorized by the Act approved June 26, 1930 (46 Stat. 818), but not to exceed **[\$720]** \$1,700 [may be so used] for any one person and not to exceed **[\$84,600]** \$95,000 for personal services in the District of Columbia (U. S. C., title 50, sec. 151; U. S. C., Supp. VII, title 50, sec. 151a; act Mar. 28, 1934, 48 Stat., p. 516).

Estimate 1936, **\$820,800** Appropriated 1935, **\$707,792**

Advisory Committee for Aeronautics—Continued.

By objects	Obligations					
	Estimate, 1936		Estimate, 1935		Actual, 1934	
	Posi- tions	Av. salary	Posi- tions	Av. salary	Posi- tions	Av. salary
<b>PERSONAL SERVICES, DEPARTMENTAL</b>						
Professional service:						
Grade 8. Director of aeronautical research.....	1	\$9,000	1	\$9,000	1	\$9,000
Grade 4. Aeronautical engineer.....	1	4,200	1	4,200	1	4,003
Grade 2. Assistant mechanical engineer.....	1	2,700	1	2,700	1	2,700
Subprofessional service:						
Grade 8. Chief intelligence aide.....	1	3,000	1	3,000	1	3,000
Chief mechanical draftsman.....	1	2,900	1	2,900	1	2,900
Grade 7. Principal mechanical draftsman.....	3	2,466	3	2,466	3	2,432
Grade 5. Mechanical draftsman.....	1	1,980	1	1,980	1	1,800
Grade 4. Junior library assistant.....	1	1,800	1	1,800	1	1,800
Grade 3. Under library assistant.....	3	1,600	3	1,600	3	1,560
Clerical, administrative, and fiscal service:						
Grade 13. Secretary.....	1	6,400	1	6,400	1	6,400
Grade 10. Assistant secretary.....	1	4,000	1	4,000	1	4,000
Grade 7. Chief of accounts.....	1	3,100	1	3,100	1	3,100
Assistant purchasing agent.....	1	2,600	1	2,600	1	2,600
Grade 6. Private secretary.....	1	2,800	1	2,800	1	2,800
Translator.....	1	2,300	1	2,300	2	2,500
Grade 5. Principal clerk-stenographer.....	1	2,300	1	2,300	1	2,300
Grade 4. Assistant printing clerk.....	1	2,160	1	2,160	1	2,160
Principal stenographer.....	1	2,040	1	2,040	1	2,040
Clerk.....	2	1,860	2	1,860	2	1,830
Assistant intelligence clerk.....	1	1,860	1	1,860	1	1,800
Grade 3. Clerk-stenographer.....	4	1,800	4	1,800	4	1,800
Grade 2. Clerk-stenographer.....	4	1,575	4	1,575	4	1,516
Operator (duplicating machine).....	1	1,440	1	1,440	1	1,440
Grade 1. Underphotographer.....	1	1,440	1	1,440	1	1,380
Underclerk.....	3	1,440	3	1,440	3	1,380
Custodial service:						
Grade 2. Assistant messenger.....	2	1,140	2	1,140	2	1,080
Total permanent, departmental.....	40	94,040	40	94,040	41	95,420
Deduct lapses and administrative furloughs.....		1,000		1,000		4,212
Net permanent, departmental.....		93,040		93,040		91,208
Temporary employees, departmental.....		500		500		790
All personal services, departmental.....		93,540		93,540		91,998
<b>PERSONAL SERVICES, FIELD</b>						
Professional service:						
Grade 7. Engineer-in-charge.....	1	7,000	1	7,000	1	7,000
Technical assistant in Europe.....	1	7,000	1	7,000	1	7,000
Grade 6. Principal aeronautical engineer.....	1	6,400	1	6,400	1	6,400
Principal mechanical engineer.....	1	6,000	1	6,000	1	5,600
Grade 5. Senior test pilot.....	1	5,200	1	5,200	1	5,200
Senior physicist.....	1	5,200	1	5,200	1	4,600
Senior aeronautical engineer.....	2	5,000	2	5,000	2	4,600
Grade 4. Aeronautical engineer.....	3	4,133	3	4,133		
Mechanical engineer.....	2	4,100	2	4,100	2	4,000
Test pilot.....	1	4,000	1	4,000		
Grade 3. Associate aeronautical engineer.....	3	3,465	3	3,465	6	3,533
Associate mechanical engineer.....	4	3,450	4	3,450	5	3,400
Associate physicist.....	4	3,400	4	3,400	4	3,300
Associate test pilot.....					1	3,600
Grade 2. Assistant physicist.....	1	3,100	1	3,100	1	3,000
Assistant civil engineer.....	1	3,000	1	3,000		
Assistant mechanical engineer.....	8	2,788	8	2,788	8	2,737
Assistant aeronautical engineer.....	5	2,700	5	2,700	5	2,620
Grade 1. Junior naval architect.....	1	2,300	1	2,300	1	2,000
Junior chemist.....	1	2,300	1	2,300	1	2,300
Junior engineer.....	57	2,237	57	2,237	59	2,139
Junior physicist.....	12	2,200	12	2,200	12	2,100
Subprofessional service:						
Grade 8. Chief machinist.....	1	3,100	1	3,100	1	3,100
Chief carpenter.....					1	2,800
Chief instrument maker.....	1	2,800	1	2,800	1	2,700
Chief aeronautical mechanic.....	2	2,750	2	2,750	2	2,750
Chief engineering aide.....	1	2,700	1	2,700	1	2,700
Grade 7. Principal electrician.....	1	2,700	1	2,700	1	2,600
Principal instrument maker.....	1	2,600	1	2,600	1	2,600
Principal machinist.....	4	2,575	4	2,575	4	2,575
Principal aeronautical mechanic.....	6	2,532	6	2,532	6	2,517
Principal patternmaker.....	1	2,500	1	2,500	1	2,500
Principal model maker.....	1	2,500	1	2,500	1	2,500
Principal draftsman.....	2	2,450	2	2,450	2	2,400
Grade 6. Senior aeronautical mechanic.....	1	2,400	1	2,400	1	2,400
Senior instrument maker.....	5	2,320	5	2,320	5	2,360
Senior carpenter.....	2	2,300	2	2,300	2	2,300
Coppersmith.....					1	2,200
Senior machinist.....	10	2,170	10	2,170	10	2,160
Toolmaker.....	1	2,000	1	2,000	1	2,000
Grade 5. Machinist.....	10	1,932	10	1,932	10	1,932
Aeronautical mechanic.....	2	1,890	2	1,890	2	1,890
Mechanical engineering draftsman.....	1	1,800	1	1,800	1	1,800
Sheet-metal worker.....	1	1,800	1	1,800	1	1,800
Grade 4. Assistant aeronautical mechanic.....	6	1,870	6	1,870	6	1,860
Automobile mechanic.....	1	1,800	1	1,800	1	1,800
Welder.....	1	1,740	1	1,740	1	1,620
Assistant scientific aide.....	5	1,717	5	1,717	5	1,656
Assistant computer.....					1	1,620
Grade 3. Junior instrument maker.....	1	1,800	1	1,800	1	1,800
Junior aeronautical mechanic.....	1	1,800	1	1,800	1	1,800
Junior machinist.....	1	1,740	1	1,740	1	1,620
Junior mechanical draftsman.....	1	1,620	1	1,620	1	1,500
Junior scientific aide.....	8	1,582	8	1,582	9	1,467





**NATIONAL ARCHIVES**

*National Archives—*

For carrying out the provisions of the Act entitled "An Act to establish a National Archives of the United States Government, and for other purposes", approved June 19, 1934, the unexpended balance of the appropriation of \$50,000 contained in the Deficiency Appropriation Act, fiscal year 1934, is hereby made available until June 30, 1936 [fiscal year 1935, \$50,000] (act June 19, 1934, 48 Stat., pp. 1026, 1122, 1124).

Appropriated 1935, \$50,000

**NATIONAL CAPITAL PARK AND PLANNING COMMISSION**

*National Capital Park and Planning Commission—*

By objects	Obligations					
	Estimate, 1936		Estimate, 1935		Actual, 1934	
	Posi- tions	Av. salary	Posi- tions	Av. salary	Posi- tions	Av. salary
<b>PERSONAL SERVICES, FIELD</b>						
Professional service:						
Grade 6. Land purchasing officer.....			1	\$3,000	1	\$3,650
Grade 2. Assistant engineer.....						
Grade 1. Junior engineer.....					1	83
Subprofessional service:						
Grade 6. Draftsman.....			1	603	1	109
Grade 2. Survey helpers.....						
Clerical, administrative, and fiscal service:						
Grade 4. Clerk.....						
Custodial service:						
Grade 3. Chauffeur.....						
Services of export.....				700		3,827
Total permanent, field.....				4,303		7,669
Deduct legislative reductions.....				215		997
01 Personal services (net).....				4,088		6,672
<b>OTHER OBLIGATIONS</b>						
02 Supplies and materials.....				300		87
05 Communication service.....				60		28
06 Travel, subsistence, and expenses.....				500		
30 Equipment.....				656		272
31 Land and interest in land.....				723,249		147,410
Total other obligations.....				724,805		147,797
Grand total obligations.....				728,893		154,469
1932 appropriation obligated in 1934 and 1935.....				-678,893		-154,469
Less contributions.....				-50,000		
Total estimate or appropriation.....						

Trust fund:

*National Capital Park and Planning Commission, Contributed Fund—*

31 Purchases of land: Obligations—1935, \$50,000.

**NATIONAL EMERGENCY COUNCIL**

*National Emergency Council—*

**DEPARTMENTAL**

NOTE.—Created by Executive Order No. 6433-A, dated Nov. 17, 1933, as amended by Executive Order No. 6512, dated Dec. 16, 1933; Executive Order No. 6513, dated Dec. 18, 1933; Executive Order No. 6561, dated Jan. 16, 1934; and Executive Order No. 6770, dated June 30, 1934. In accordance with Executive Order No. 6889-A, dated Oct. 29, 1934, the Executive Council and the National Emergency Council are consolidated. Financed by allocations of \$460,000 from the appropriation made for the purposes of the National Industrial Recovery Act approved June 16, 1933.

By objects	Obligations					
	Estimate, 1936		Estimate, 1935		Actual, 1934	
	Posi- tions	Av. salary	Posi- tions	Av. salary	Posi- tions	Av. salary
<b>PERSONAL SERVICES</b>						
Clerical, administrative, and fiscal service:						
Grade 18. Chief of consumers division.....			1	\$8,000		
Special assistant (\$25 per diem).....					2	\$7,812
Grade 17. Executive assistant to executive director.....						
General counsel and administrative assistant.....			1	6,800		
Grade 16. Special assistant.....					1	6,000
Attorney.....					1	6,000
Economist.....			4	6,000	4	6,000
Grade 15. Economist.....			1	5,200	1	5,200
Grade 13. Special assistant.....			1	4,000		
Special technical assistant (\$12 per diem).....			1	3,750	1	3,750

*National Emergency Council—Continued.*

By objects	Obligations					
	Estimate, 1936		Estimate, 1935		Actual, 1934	
	Posi- tions	Av. salary	Posi- tions	Av. salary	Posi- tions	Av. salary
<b>PERSONAL SERVICES, DEPARTMENTAL—CON.</b>						
Clerical, administrative, and fiscal service—Continued.						
Grade 11. Chief clerk.....			1	\$3,200		
Chief, United States information service.....			1	3,200	1	\$3,200
Grade 10. Special assistant.....			2	2,900	1	2,900
Economist.....			4	2,900	1	2,900
Grade 9. Special assistant.....			2	2,600	1	2,600
Office manager.....					1	2,600
Chief of correspondence section.....			1	2,600		
Assistant in price section (\$8 per diem).....			1	2,500	1	2,500
Grade 8. Special assistant.....			4	2,300	1	2,300
Statistical assistant.....			1	2,300		
Statistical secretary.....			1	2,300	1	2,300
Secretarial assistant.....			4	2,300	4	2,300
Grade 7. Principal clerk.....			1	2,000	1	2,000
Statistical assistant.....			1	2,000	1	2,000
Special assistant.....					1	2,000
Head of stenographic pool.....			1	2,000		
Grade 6. Clerk-stenographer.....			13	1,800	10	1,800
Switchboard operator-clerk.....			1	1,800	1	1,800
Principal file clerk.....			1	1,800	1	1,800
Draftswoman.....			1	1,800	1	1,800
Draftsman.....			2	1,800	1	1,800
Clerk.....			1	1,800	1	1,800
Special assistant.....			1	1,800		
Grade 5. Stenographer.....			7	1,620	5	1,620
Switchboard operator.....			1	1,620	1	1,620
Correspondence clerk.....			6	1,620	7	1,620
Grade 4. Clerk.....			27	1,440	29	1,440
Clerk-typist.....			2	1,440		
Statistical clerk.....			1	1,440	1	1,440
Grade 3. Clerk.....			3	1,260	1	1,260
Messenger.....			4	1,260	4	1,260
Total permanent, departmental.....			106	232,350	88	194,634
Deduct lapses and administrative furloughs.....						114,534
Net permanent, departmental.....				232,350		80,100
Deduct legislative reductions.....				11,617		6,296
01 Personal services (net).....				220,733		73,804
<b>OTHER OBLIGATIONS</b>						
02 Supplies and materials.....				58,000		34,350
05 Communication service.....				8,400		3,339
06 Travel expenses.....				7,000		989
07 Postage.....				300		63
11 Rents.....				18,000		6,074
12 Repairs and supplies to machines.....				3,200		317
13 Miscellaneous.....				459		267
30 Equipment.....				4,700		8,312
Total other obligations.....				100,059		53,651
Grand total obligations.....				320,792		127,455
1934 allotment obligated in 1935.....				-320,792		+320,792
Received by transfer from Federal Emergency Administration of Public Works.....						-460,000
Estimated savings and unobligated balance.....						+11,753
Total estimate or appropriation.....						

NOTE.—In accordance with Executive Order No. 6889-A, dated Oct. 29, 1934, the Executive Council and the National Emergency Council are consolidated. The estimated obligations for 1935 and actual obligations for 1934 for both councils are combined.

**FIELD PROGRAM**

NOTE.—Financed by allocation of \$1,000,000 from the appropriation made for the purposes of the National Industrial Recovery Act approved June 16, 1933.

By objects	Obligations					
	Estimate, 1936		Estimate, 1935		Actual, 1934	
	Posi- tions	Av. salary	Posi- tions	Av. salary	Posi- tions	Av. salary
<b>PERSONAL SERVICES</b>						
Clerical, administrative, and fiscal service:						
Grade 17. State director.....			8	\$6,800		
Grade 16. State director.....			21	6,000		
Grade 15. State director.....			6	5,200		
Grade 14. State director.....			13	4,500		
Grade 10. Executive assistant.....			48	2,900		
Grade 5. Stenographer.....			96	1,620		
Grade 4. Clerk.....			48	1,440		
Total permanent, field.....			240	633,940		
Deduct legislative reductions.....				31,697		
01 Personal services (net).....				602,243		

National Emergency Council—Continued.

By objects	Obligations		
	Estimate, 1936	Estimate, 1935	Actual, 1934
<b>OTHER OBLIGATIONS</b>			
02 Supplies and materials.....		\$96,000	
05 Communication service.....		57,600	
06 Travel expenses.....		144,000	
07 Postage.....		300	
11 Rents.....		53,760	
12 Repairs and supplies to machines.....		4,800	
13 Miscellaneous.....		4,800	
30 Equipment.....		4,800	
Total other obligations.....		366,060	
Grand total obligations.....		968,303	
Received by transfer from Federal Emergency Administration of Public Works.....		-1,000,000	
Estimated savings and unobligated balance.....		31,697	
Total estimate or appropriation.....			

NOTE.—Field operations began Aug. 15, 1934, and it is estimated this amount will be sufficient for the fiscal year 1935.

NATIONAL MEDIATION BOARD

Salaries and Expenses, [Board of Mediation] National Mediation Board—

For [five] three members of the Board, and for other authorized expenditures of the [Board of Mediation] National Mediation Board in performing the duties imposed by law, including personal services; contract stenographic reporting services; supplies and equipment; law books and books of reference; not to exceed \$200 for newspapers; periodicals; traveling expenses; and rent of quarters outside the District of Columbia; [\$124,764] \$122,950, of which amount not to exceed [\$110,000] \$91,775 may be expended for personal services in the District of Columbia [including the sum of \$4,250, which shall be immediately available and shall be paid in equal portions to the following-named persons, heirs at law of Frank P. Glass, late a member of the board, who served without compensation as such member from July 14, 1933, to January 10, 1934, the date of his death: Frank P. Glass, Junior; J. Purnell Glass, Christine Glass, Louise Glass Marzoni, Evelyn Byrd Glass McCoy, and H. Boyson Glass] (U. S. C., Supp. VII, title 45, sec. 154; acts Mar. 28, 1934, 48 Stat., pp. 510-511; June 21, 1934, 48 Stat., pp. 1185-1197).

Estimate 1936, \$122,950                      Appropriated 1935, \$124,764

By objects	Obligations					
	Estimate, 1936		Estimate, 1935		Actual, 1934	
	Posi- tions	Av. salary	Posi- tions	Av. salary	Posi- tions	Av. salary
<b>PERSONAL SERVICES, DEPARTMENTAL</b>						
Members of Board.....	3	\$10,000	3	\$10,000	4	\$10,000
Professional service:						
Grade 4. Law officer and assistant to chairman.....					1	4,200
Clerical, administrative, and fiscal service:						
Grade 14. Secretary.....	1	6,500	1	6,500	1	6,500
Grade 13. Mediator.....	1	6,000	1	6,000	1	6,000
Mediator.....	2	5,600	2	5,600	1	5,600
Division chief.....	1	5,600	1	5,600	1	5,900
Grade 12. Assistant division chief.....					1	5,000
Division chief.....	1	4,600	1	4,600	1	4,600
Grade 9. Assistant secretary and book-keeper.....	1	3,200	1	3,200	1	3,200
Grade 7. Secretary to member.....	3	2,600	2.6	2,600	3.1	2,600
Grade 6. Digester-analyst-special editor.....					1	2,500
Grade 5. Secretary to secretary.....	1	2,300	1	2,300	1	2,300
Assistant to secretary.....	1	2,300	1	2,300	1	2,300
Statistical clerk.....	1	2,000	1	2,000	1	2,600
Grade 3. Clerk-stenographer.....	1	1,800	1	1,800	1	1,800
Grade 2. Telephone operator, junior clerk.....	1	1,560	1	1,560	1	1,560
Custodial service:						
Grade 3. Messenger.....	1	1,380	1	1,380	1	1,380
Total permanent, departmental.....	19	\$6,300	18.6	\$5,000	22.1	102,385

Salaries and Expenses, [Board of Mediation] National Mediation Board—Continued.

By objects	Obligations					
	Estimate, 1936		Estimate, 1935		Actual, 1934	
	Posi- tions	Av. salary	Posi- tions	Av. salary	Posi- tions	Av. salary
<b>PERSONAL SERVICES, FIELD</b>						
Mediator, \$15 per diem.....	3	\$5,475	1	\$5,475	0.1	\$360
Total permanent, field.....	3	16,425	1	5,475	0.1	360
Temporary employees, field.....				11,750		
All personal services, field.....		16,425		17,225		360
Total departmental and field.....		102,725		102,225		102,745
Deduct legislative reductions.....				5,111		12,879
01 Personal services (net).....		102,725		97,114		89,866
<b>OTHER OBLIGATIONS</b>						
02 Supplies and materials.....		500		2,500		322
05 Communication service.....		3,800		5,255		3,124
06 Travel expense.....		15,310		22,030		14,073
07 Transportation of things.....		15		584		5
08 Transcript of proceedings.....		150		156		66
12 Repairs and alterations.....		100		100		61
13 Special and miscellaneous.....		150		150		53
30 Equipment.....		200		200		259
Total other obligations.....		20,225		30,969		17,963
Grand total obligations.....		122,950		128,083		107,829
1935 appropriation obligated 1934.....				+4,250		-4,250
Received by transfer from emergency boards.....				-7,579		
Net total obligations.....		122,950		124,764		103,579
Estimated savings and unobligated balance.....						15,421
Total estimate or appropriation.....		122,950		124,764		119,000
<b>BY ACTIVITIES OR PROJECTS</b>						
Administration.....		\$50,000		\$54,527		\$52,086
Mediation.....		72,950		73,556		55,743
Total.....		122,950		128,083		107,829

Salaries and Expenses, Arbitration Boards, [Board of Mediation] National Mediation Board—

Arbitration Boards: To enable the [Board of Mediation] National Mediation Board to pay necessary expenses of arbitration boards, including compensation of members and employees of such boards, together with their necessary traveling expenses and expenses actually incurred for subsistence while so employed, and printing of awards, together with proceedings and testimony relating thereto, as authorized by the Railway Labor Act, including also contract stenographic reporting service, and rent of quarters when suitable quarters cannot be supplied in any Federal building, \$30,000, together with the unexpended [balances] balance of the [appropriations] appropriation available for this purpose [available] for the fiscal year [1934 are hereby continued available for the fiscal year] 1935 (U. S. C., Supp. VII, title 45, sec. 154; act Mar. 28, 1934, 48 Stat., p. 511; act June 21, 1934, 48 Stat., pp. 1196-1197).

Estimate 1936, \$30,000

By objects	Obligations		
	Estimate, 1936	Estimate, 1935	Actual, 1934
01 Salaries.....	\$26,000	\$22,000	\$14,646
05 Communication service.....	444	500	150
06 Travel expense.....	3,500	1,500	1,191
08 Transcript of proceedings.....	6,500	5,800	7,820
11 Rent.....		200	
Total obligations.....	36,444	30,000	23,807
Add amount of transfer to subsequent years.....		+6,444	+36,444
Deduct amount of transfer from preceding years.....	-6,444	-36,444	-60,251
Total estimate or appropriation.....	30,000		

*Emergency Boards, Railway Labor Act, May 20, 1926—*

Emergency boards: For expenses of emergency boards appointed by the President to investigate and report respecting disputes between carriers and their employees, as authorized by section 10, Railway Labor Act, approved May 20, 1926 (U. S. C., Supp. [VI,] VII, title 45, sec. 154), \$25,000, together with the unexpended [balances] balance of the appropriation available for this purpose for the fiscal year [1934 are hereby continued available for the fiscal year] 1935 (U. S. C., Supp. VII, title 45, sec. 154; act Mar. 28, 1934, 48 Stat., p. 511).

Estimate 1936, \$25,000

By objects	Obligations		
	Estimate, 1936	Estimate, 1935	Actual, 1934
01 Salaries.....	\$15,812	\$25,000	\$13,888
05 Communication service.....	3,572	1,500	427
06 Travel expense.....	10,500	7,000	3,441
08 Transcript of proceedings.....	7,000	6,000	2,778
11 Rent.....	2,500	2,500	325
Total obligations.....	39,384	42,000	20,859
Transferred to—			
“Salaries and expenses, National Mediation Board”.....		+7,569	
“Printing and binding, National Mediation Board”.....		+120	
Add amount of transfer to subsequent years.....		+14,384	+64,073
Deduct amount of transfer from preceding years.....	-14,384	-64,073	-84,932
Total estimate or appropriation.....	25,000		

*Printing and Binding, [Board of Mediation] National Mediation Board—*

For all printing and binding for the [Board of Mediation, \$800] National Mediation Board, \$2,500 (U. S. C., title 31, sec. 538; act Mar. 28, 1934, 48 Stat., p. 511).

Estimate 1936, \$2,500

Appropriated 1935, \$800

By objects	Obligations		
	Estimate, 1936	Estimate, 1935	Actual, 1934
Printed forms and letterheads.....	\$400	\$400	\$104
Printing and binding.....	1,100	200	284
Annual report.....	1,000	320	515
Total.....	2,500	920	903
Received by transfer from Emergency Board.....		-120	
Estimated savings and unobligated balance.....			97
Total estimate or appropriation.....	2,500	800	1,000

NATIONAL RAILROAD ADJUSTMENT BOARD

*Salaries and Expenses, National Railroad Adjustment Board—*

For authorized expenditures of the National Railroad Adjustment Board, in performing the duties imposed by law, including personal services; contract stenographic reporting services; supplies and equipment; law books and books of reference; periodicals; traveling expenses; and rent of quarters outside the District of Columbia, \$166,000, of which not more than \$114,000 may be expended for personal services (act June 21, 1934, 48 Stat., pp. 1189-1193).

Estimate 1936, \$166,000

By objects	Obligations		
	Estimate, 1936	Estimate, 1935	Actual, 1934
<b>PERSONAL SERVICES, FIELD</b>	Posi- Av. tions salary	Posi- Av. tions salary	Posi- Av. tions salary
Clerical, administrative, and fiscal service:			
Grade 12. Secretary.....	4 \$4,600		
Grade 11. Assistant secretary.....	2 3,800		
Administrative officer.....	1 3,800		
Grade 6. Principal clerk-stenographer.....	4 2,300		
Grade 4. Clerk-stenographers.....	36 1,800		
Grade 3. Stenographer.....	1 1,620		
Grade 2. Junior typing clerk.....	2 1,440		
Information clerk-telephone operator.....	1 1,440		
Custodial service:			
Grade 2. Messenger.....	4 1,080		
01 Personal services (net).....	55 114,060		

*Salaries and Expenses, National Railroad Adjustment Board—Con.*

By objects	Obligations		
	Estimate, 1936	Estimate, 1935	Actual, 1934
<b>OTHER OBLIGATIONS</b>			
02 Supplies and materials.....	\$2,250		
05 Communication service.....	2,000		
06 Travel expense.....	4,000		
07 Transportation of things.....	250		
11 Rent.....	42,000		
12 Repairs and alterations.....	200		
13 Special and miscellaneous.....	240		
30 Equipment.....	1,000		
Total other obligations.....	51,940		
Grand total obligations.....	166,000		
Total estimate or appropriation.....	166,000		

Total, [Board of Mediation, \$125,564] National Mediation Board, \$346,450.

Annual appropriations, general fund:

Estimate 1936, \$346,450

Appropriated 1935, \$125,564

NATIONAL RECOVERY ADMINISTRATION

*National Recovery Administration—*

NOTE.—Created by Executive Order No. 6173, dated June 16, 1933, under authority of the National Industrial Recovery Act, approved June 16, 1933 (48 Stat., p. 195), as amended by Executive Order No. 6359, dated Sept. 27, 1934. Financed by allocations of \$13,250,000 from the appropriation made for the purposes of the National Industrial Recovery Act by the Fourth Deficiency Act, fiscal year 1933, approved June 16, 1933, and of \$5,000,000 from the appropriation made by the Emergency Appropriation Act, fiscal year 1935, approved June 19, 1934.

By objects	Obligations			
	Estimate, 1936	Estimate, 1935	Actual, 1934	
<b>PERSONAL SERVICES, DEPARTMENTAL</b>	Posi- Av. tions salary	Posi- Av. tions salary	Posi- Av. tions salary	
Grade 19. Board member.....		1 \$15,000		
Board member (legal).....		1 14,000	1 \$13,334	
Divisional administrator.....		1 12,632		
Chairman (labor advisory and review boards).....		2 10,527		
Divisional administrator and board advisor.....		2 8,950		
Administrative officer and chief counsel.....		2 8,422		
Grade 18. Board member, administrative assistant, divisional administrator, chief research and planning.....		5 8,000	3 8,000	
Grade 17. Administrative staff, deputy administrator, Presidential member bituminous coal code authorities, counsels, division chief.....		79 6,800	77 6,800	
Grade 16. Administrative staff, chief correspondence division, deputy administrator, assistant counsel, statistician, compliance-staff member, review officer.....		53 6,000	31 6,000	
Grade 15. Administrative staff, chief code records, assistant deputy, public-relations director, assistant counsel, associate statisticians, advisory board member, division assistants.....		88 5,200	60 5,200	
Grade 14. Administrative staff assistants, assistant deputy, assistant counsel, associate statistician, advisory board member, compliance board member, review officer.....		172 4,500	168 4,500	
Grade 13. Assistant and section chief, assistant counsel, advisory board member.....		70 4,000	55 4,000	
Grade 12. Principal aide and assistant, assistant counsel, advisory board member.....		106 3,600	94 3,600	
Grade 11. Aide and assistant, assistant statistician, legal aide, advisory board aide.....		95 3,200	79 3,200	
Grade 10. Aide and assistant, under associate statistician, assistant counsel.....		66 2,900	46 2,900	
Grade 9. Junior aide, assistant statistician, head statistical clerk, legal clerk.....		119 2,600	103 2,600	
Grade 8. Acting junior aide, secretary, head clerk, principal statistical clerk.....		100 2,300	103 2,300	

National Recovery Administration—Continued.

By objects	Obligations					
	Estimate, 1936		Estimate, 1935		Actual, 1934	
	Posi- tions	Av. salary	Posi- tions	Av. salary	Posi- tions	Av. salary
<b>PERSONAL SERVICES, DEPARTMENTAL—con.</b>						
Grade 7. Principal clerk, principal secretary-stenographer, principal correspondence clerk	150	\$2,000	140	\$2,000	140	\$2,000
Grade 6. Senior clerk, senior stenographer, secretary	287	1,800	249	1,800	249	1,800
Grade 5. Clerk-stenographer, senior typist	337	1,620	299	1,620	299	1,620
Grade 4. Junior clerk, junior stenographer, typist, stencil cutter	467	1,440	456	1,440	456	1,440
Grade 3. Junior clerk, junior typist, junior stencil cutter	202	1,260	171	1,260	171	1,260
Grade 2. Underclerk, messenger	80	1,080	76	1,080	76	1,080
Grade 1. Messenger (under 18 years of age)	6	840	1	840	1	840
Total permanent, departmental	2,491		2,212			
Deduct lapses and administrative furloughs		6,303,610		5,431,834		1,611,643
Net permanent, departmental		6,279,610		3,820,191		536,793
Temporary employees, departmental		416,543				
All personal services, departmental		6,696,153		4,356,984		
<b>PERSONAL SERVICE, FIELD</b>						
Grade 17. Labor review officer, compliance officer	7	6,800	6	6,800	6	6,800
Grade 16. Labor review officer	17	6,000	23	6,000	23	6,000
Grade 15. Labor review officer	12	5,200	15	5,200	15	5,200
Grade 14. Labor compliance officer, executive officer, acting State director	26	4,500	28	4,500	28	4,500
Grade 13. Office manager, labor compliance officer	33	4,000	30	4,000	30	4,000
Grade 12. Senior State adjuster	35	3,600	32	3,600	32	3,600
Grade 11. Senior State adjuster	20	3,200	13	3,200	13	3,200
Grade 10. Senior State adjuster	27	2,900	21	2,900	21	2,900
Grade 9. Senior State adjuster	19	2,600	19	2,600	19	2,600
Grade 8. Junior State adjuster	76	2,300	32	2,300	32	2,300
Grade 7. Junior State adjuster	103	2,000	35	2,000	35	2,000
Grade 6. Acting State adjuster	111	1,800	34	1,800	34	1,800
Grade 5. Secretary, stenographer, and senior clerk	65	1,620	54	1,620	54	1,620
Grade 4. Stenographer, senior typist, and clerk	160	1,440	133	1,440	133	1,440
Grade 3. Typist and junior clerk	187	1,260	136	1,260	136	1,260
Grade 2. Underclerk-messenger	38	1,080	29	1,080	29	1,080
Grade 1. Messenger	7	840	4	840	4	840
Total permanent, field	943		644			
Deduct lapses and administrative furloughs		1,977,540		1,459,740		371,690
Net permanent, filed		1,959,540		1,088,050		
Total departmental and field		8,655,693		5,445,034		544,504
Deduct legislative deduction		432,784				
01 Personal services (net)		8,222,909		4,900,530		
<b>OTHER OBLIGATIONS, DEPARTMENTAL</b>						
02 Supplies		100,000		77,296		
05 Communications		170,000		115,239		
06 Travel		450,000		222,608		
08 Printing and binding		900,000		1,223,209		
11 Rents		150,000		45,000		
Miscellaneous (07-10-12-13)		100,000		92,645		
30 Furniture and equipment		118,000		191,999		
Division of press intelligence		50,000		44,830		
Total departmental		2,038,000		2,012,826		
Territorial—Hawaii, Puerto Rico		84,000		37,500		
Bituminous Coal Code Authority				5,772		
Retail solid-fuel industry				1,137		
Grand total, departmental		2,122,000		2,057,235		
<b>OTHER OBLIGATIONS, FIELD</b>						
02 Supplies and materials		62,000		30,894		
05 Telephone and telegraph		145,000		31,681		
06 Travel		168,500		31,962		
07 Freight and drayage		11,677		6,407		
08 Printing and binding		6,000		6,312		
11 Rent		118,000		38,636		
12 Repairs		1,600		841		
30 Equipment		100,000		39,101		
Miscellaneous		6,000		2,910		
Total other obligations, field		618,676		188,745		
Total other obligations, departmental and field		2,740,676		2,245,980		
Grand total all obligations		10,963,585		7,146,510		
1934 allotment obligated in 1935		-1,063,585		+1,063,585		
Received by transfer from Federal Emergency Administration of Public Works		-10,000,000		-8,250,000		
Transferred to Federal Trade Commission		+100,000		+39,905		
Total estimate or appropriation						

National Recovery Administration Conciliation Service—

By objects	Obligations		
	Estimate, 1936	Estimate, 1935	Actual, 1934
Transferred to Labor Department for Conciliation Service			\$15,000
Received by transfer from Federal Emergency Administration of Public Works			-15,000
Total estimate or appropriation			

NATIONAL RECOVERY REVIEW BOARD

National Recovery Review Board—

NOTE.—Created by Executive Order No. 6632, approved Mar. 7, 1934, by authority of National Industrial Recovery Act, approved June 16, 1933 (48 Stat., p. 195). Financed by allocation of \$50,000 from the appropriation made for the purposes of the National Industrial Recovery Act by the Fourth Deficiency Act, fiscal year 1933, approved June 16, 1933, by Executive Order 6637, approved Mar. 9, 1934. Abolished by Executive Order No. 6771, approved June 30, 1934.

By objects	Obligations					
	Estimate, 1936		Estimate, 1935		Actual, 1934	
	Posi- tions	Av. salary	Posi- tions	Av. salary	Posi- tions	Av. salary
<b>PERSONAL SERVICES</b>						
Board member			6	\$17,744		
Administrative, clerical, stenographer, typist				18,553		
Total				36,297		
Deduct legislative reductions				3,774		
01 Personal services (net)				32,523		
<b>OTHER OBLIGATIONS</b>						
02 Supplies, materials, etc.				3,105		
05 Travel				1,135		
08 Printing and binding				4,657		
30 Furniture and equipment				865		
Total other obligations				9,762		
Grand total obligations				42,285		
Received by transfer from Federal Emergency Administration of Public Works				-50,000		
Estimated savings and unobligated balance				7,715		
Total estimate or appropriation						

NATIONAL RESOURCES BOARD

National Resources Board—

NOTE.—Created by Executive Order No. 6777, dated June 30, 1934, under authority of the National Industrial Recovery Act, approved June 16, 1933; succeeded to the National Planning Board, abolished by the same Executive order. Financed by allocations, \$100,000 out of the appropriation for National Industrial Recovery; \$700,000 out of the allocation to the Federal Emergency Administration of Public Works out of the appropriation for Emergency Relief and Public Works; \$35,000 balance from the National Planning Board.

By objects	Obligations			
	Estimate, 1936	Estimate, 1935	Actual, 1934	
	Posi- tions	Av. salary	Posi- tions	Av. salary
<b>PERSONAL SERVICES, DEPARTMENTAL</b>				
EO-19. Chairman, water planning committee			1	\$9,000
Director, industrial section			0.3	9,000
Chief hydraulic engineer			1	9,000
EO-17. Executive officer			1	6,800
EO-16. Research technician			1	6,000
Associate director			0.5	6,000
Metallurgical and mining engineer			1	6,000
EO-15. Economist			1	5,200
Chief economist			1	5,600
Assistant executive officer			1	5,200
EO-14. Editor			1	4,500
Research technician			1	4,500
Engineer examiner			1	4,500
Electrical engineer			1	4,500
Chief statistician and theorist			0.5	4,500
EO-13. Administrative assistant			1.5	4,000
Finance examiner			1	4,400
Electrical engineer			1	4,000
Collator, integrator, and editor			0.5	4,000
EO-12. Technical secretary of the mineral policy committee			1	3,600
Technical supervisor			2	3,600
Engineer			2	3,600
Topographic engineer			1	3,600

National Resources Board—Continued.

By objects	Obligations					
	Estimate, 1936		Estimate, 1935		Actual, 1934	
	Posi- tions	Av. salary	Posi- tions	Av. salary	Posi- tions	Av. salary
<b>PERSONAL SERVICES, DEPARTMENTAL—CON.</b>						
EO-11. Assistant mining engineer	1	\$3,200				
Assistant technical supervisor	2.5	3,200				
Associate economist	1	3,200				
Associate research technician	1	3,200				
EO-10. Engineer	1	3,000				
Accountant	1	2,900				
Assistant economist	1	2,900				
Assistant engineer examiner	1	2,900				
Associate research technician	1	2,900				
EO-9. Research assistant	4	2,600				
Assistant economist	3	2,600				
EO-8. Research assistant	1	2,400				
Assistant to account in charge	1	2,300				
Administrative clerk	1	2,300				
Specialist in graphics	1	2,300				
Secretary-stenographer	1	2,300				
EO-7. Draftsman	1.5	2,000				
Clerk-accountant	1	2,000				
Private secretary to executive officer	1	2,000				
Principal statistical draftsman	0.5	2,100				
Junior economist	0.5	2,000				
EO-6. Personnel assistant	1	1,800				
Senior clerk	1	1,800				
Draftsman	2.5	1,800				
Secretary-stenographer	5.5	1,800				
EO-5. Correspondence clerk	1	1,680				
Stenographer	11	1,620				
Clerk	3.5	1,620				
Engineering clerk-draftsman	4	1,620				
EO-4. Clerk	11.5	1,440				
Draftsman	4.5	1,440				
Stenographer	5.5	1,440				
Typist	6.5	1,440				
EO-3. Office boy	0.5	1,280				
Clerk	12	1,260				
Typist	1	1,260				
Stenographer	2	1,260				
EO-2. Messenger	2	1,080				
Total permanent, departmental		125.3				
				299,470		
Intermittent employees, departmental		516.8				
				275,500		
All personal services, departmental		642.1				
				574,970		
<b>PERSONAL SERVICES, FIELD</b>						
EO-16. District chairman	1	6,000				
Head research technician	1	6,000				
Consultant	7	6,000				
EO-15. Consultant	1	5,400				
EO-14. Consultant	4	4,800				
Consultant	1	5,000				
EO-13. Regional land consultant	1	4,200				
EO-12. Regional land consultant	5	3,800				
Consultant	11	3,600				
EO-11. Land-planning consultant	7	3,200				
Regional land consultant	3	3,200				
EO-10. Land-planning consultant	10	3,000				
Associate consultant	8	3,000				
Land-planning consultant	1	2,900				
EO-9. Consultant	1	2,880				
Land-planning consultant	6	2,800				
Land-planning consultant	2	2,700				
Land-planning consultant	12	2,600				
EO-8. Land-planning consultant	1	2,500				
Land-planning consultant	5	2,400				
Associate consultant	6	2,400				
Land-planning consultant	1	2,300				
District chairman	6	2,400				
EO-7. Land-planning consultant	1	2,200				
Associate land-planning consultant	2	2,000				
EO-6. Land-planning consultant	1	1,800				
Draftsman	1	1,800				
EO-5. Associate land-planning consultant	1	1,620				
Secretary-stenographer	2	1,620				
Clerical assistant	1	1,620				
EO-4. Technical assistant	1	1,500				
Secretary-stenographer	2	1,500				
Stenographer	16	1,440				
Draftsman	1	1,440				
Typist	1	1,440				
EO-4. Statistical clerk	8	1,440				
Clerk	45	1,440				
EO-3. Stenographer	6	1,260				
Clerk	7	1,260				
EO-2. Stenographer	1	1,200				
Stenographer	1	1,140				
Clerk	1	1,140				
Stenographer	3	1,080				
Clerk	2	1,080				
EO-1. Typist-clerk	1	1,020				
Stenographer	1	1,000				
Stenographer	1	960				
Clerk	5	960				
Clerk	2	900				

National Resources Board—Continued.

By objects	Obligations					
	Estimate, 1936		Estimate, 1935		Actual, 1934	
	Posi- tions	Av. salary	Posi- tions	Av. salary	Posi- tions	Av. salary
<b>PERSONAL SERVICES, FIELD—continued</b>						
EO-1. Clerical assistant			1	\$840		
Stenographer			1	780		
Typist			2	624		
Total permanent, field			219	497,908		
Temporary employees, field			450	215,000		
All personal services, field			669	712,908		
Total, departmental and field				1,287,878		
Deduct legislative reductions				64,394		
01 Personal services (net)				1,223,484		
<b>OTHER OBLIGATIONS</b>						
02 Supplies and materials				15,000		
05 Communication services				1,700		
06 Travel expense				109,147		
07 Transportation of things						
08 Printing and binding				10,000		
11 Rent of office space				3,093		
13 Miscellaneous current expenses				2,500		
30 Equipment				8,000		
Total other obligations				149,347		
Grand total obligations				1,372,831		
Deficiency in present availability expected to be provided by allotments from Federal Emergency Administration of Public Works (covered by earmarked funds amounting to \$550,000)				-537,831		
Received by transfer from Federal Emergency Administration of Public Works				-800,000		-\$35,000
Unobligated balance of National Planning Board allotments available for National Resources Board, 1935				-35,000		+35,000
Total estimate or appropriation						

NOTE.—Expenses of the National Planning Board to June 30, 1934, were liquidated by the Federal Emergency Administration of Public Works.

**PAYMENT TO OFFICERS AND EMPLOYEES OF THE UNITED STATES IN FOREIGN COUNTRIES DUE TO APPRECIATION OF FOREIGN CURRENCIES**

Payment to Officers and Employees of the United States in Foreign Countries Due to Appreciation of Foreign Currencies—

For the purpose of carrying into effect the provisions of the Act entitled "An Act to authorize annual appropriations to meet losses sustained by officers and employees of the United States in foreign countries due to appreciation of foreign currencies in their relation to the American dollar, and for other purposes", approved March 26, 1934, and for each and every object and purpose specified therein, [to be immediately available, \$7,438,000] \$3,904,824 (acts Mar. 26, 1934, 48 Stat., p. 466; May 30, 1934, 48 Stat., p. 834).

Estimate 1936, \$3,904,824      Appropriated 1935, \$7,438,000

By objects	Obligations		
	Estimate, 1936	Estimate, 1935	Actual, 1934
01 Personal services	\$3,904,824		
Transfers to departments and establishments:			
Library of Congress		\$3,000	
American Battle Monuments Commission		37,000	
National Advisory Committee for Aeronautics		8,000	
United States Tariff Commission		19,000	
Veterans' Administration		2,200	
Department of Agriculture		79,000	
Department of Commerce		234,000	
Department of Justice		25,000	
Department of Labor		39,000	
Navy Department		2,870,000	
State Department		2,870,000	
Treasury Department		236,000	
War Department		580,000	
Transferred to departments and establishments		7,002,200	
Reserve		435,800	
Total estimate or appropriation	3,904,824	7,438,000	

**PUERTO RICAN HURRICANE RELIEF COMMISSION**

*Puerto Rican Hurricane Relief Commission, Administrative Expenses—*

To enable the Puerto Rican Hurricane Relief Commission to continue collection and administration of moneys due the United States on account of loans made under the joint resolutions approved December 21, 1928 (45 Stat. 1067), and January 22, 1930 (46 Stat. 57), not to exceed \$25,000 of any unobligated balances of appropriations made by authority of those joint resolutions, including repayment of principal and/or payments of interest on such loans, is hereby made available for administrative expenses during the fiscal year [1935: *Provided*, That otherwise proper payments made or to be made prior to July 1, 1934, for administrative or other necessary expenses shall not be questioned because of the nonavailability of the loan appropriations for such expenses: *Provided further*, That no part of any unexpended balances available for expenditure by the Commission may be used for making any new loans after January 15, 1934] 1936 (act Mar. 28, 1934, 48 Stat., p. 516.)

By objects	Obligations					
	Estimate, 1936		Estimate, 1935		Actual, 1934	
	Posi- tions	Av. salary	Posi- tions	Av. salary	Posi- tions	Av. salary
<b>PERSONAL SERVICES, FIELD</b>						
Chief clerk.....	1	\$4,800	1	\$4,800	1	\$4,800
Voucher and record clerk.....	1	1,500	1	2,100	1	2,100
Ledger clerk.....	1	1,800	1	1,800	1	1,800
File clerk.....					1	1,320
Clerk-stenographer.....	2	1,140	3	1,160	4	1,052
Chief appraiser.....					1	3,600
Chief time inspector.....					1	2,240
Field collector inspector.....	2	1,800	1.5	1,800	1	1,800
Total permanent, field.....	7	13,980	7.5	14,880	11	17,700
Temporary employees, field.....					2	667
All personal services, field.....		13,980		14,880		18,367
Deduct legislative reductions.....				724		2,428
01 Personal services (net).....		13,980		14,156		15,939
<b>OTHER OBLIGATIONS</b>						
02 Supplies and materials.....		1,076		1,076		1,076
05 Communication service.....		117		117		117
06 Travel expenses.....		5,084		4,184		3,161
08 Printing.....		154		154		154
11 Rents.....		4,589		4,589		5,099
22 Grants.....				11,299		8,855
0 Loans.....				12,612		11,859
3 Refunds.....						-9,273
Total other obligations.....		11,020		34,031		21,048
Grand total obligations.....		25,000		48,917		36,987
Legislative compensation reductions deposited in Treasury.....				-724		+2,428
Prior appropriations available in 1936.....		-190,264		+190,264		
Prior appropriations available in 1935.....				-239,175		+239,175
Prior appropriations available in 1934.....						-278,590
Unobligated balance.....		165,264				
Total estimate or appropriation.....						

**RAILROAD ADMINISTRATION**

*Railroad Administration—*

NOTE.—This activity is in liquidation under direction of the Secretary of the Treasury as Director General of Railroads and agent of the President (U. S. C., title 49, secs. 74 and 78). Expenses are paid from receipts.

By objects	Obligations					
	Estimate, 1936		Estimate, 1935		Actual, 1934	
	Posi- tions	Av. salary	Posi- tions	Av. salary	Posi- tions	Av. salary
<b>PERSONAL SERVICES</b>						
Unclassified service:						
Director General of Railroads.....	1		1		1	
Assistant Director General and chief clerk.....	1	\$6,000	1	\$6,000	1	\$6,000
Comptroller.....	1	7,800	1	7,800	1	7,800
Treasurer and disbursing officer.....	1	5,400	1	5,400	1	5,400
Traffic assistant.....					1	3,437
Stenographer-clerk.....	2	1,800	2	1,800	2	1,800
File and mail clerk.....	1	1,500	1	1,500	1	1,500
Stenographer.....	1	1,320	1	1,320	1	1,320
Total permanent.....	8	25,620	8	25,620	9	29,057
Deduct legislative reductions.....				1,281		3,813
01 Personal services (net).....		25,620		24,339		25,244

*Railroad Administration—Continued.*

By objects	Obligations		
	Estimate, 1936	Estimate, 1935	Actual, 1934
<b>OTHER OBLIGATIONS</b>			
02 Supplies and materials.....	\$60	\$60	\$66
05 Communication service.....	216	216	226
06 Travel expense.....	60	60	66
07 Transportation of things.....	72	600	97
08 Printing, engraving, binding, etc.....	120	120	141
12 Repairs and alterations.....		1,300	
13 Miscellaneous and special.....	30	40	60
21 Employees compensation liability awards.....	934	2,100	2,248
Refunds, awards, and indemnities:			
Judgments, decrees, and awards.....		319,267	3,612
Cost of litigation; suits against Director General.....		960	4,868
Cost of litigation; suits and claims by Director General.....	4,000	7,800	2,306
Claims for wages, back pay, and liberty bond refunds.....	2,400	2,520	2,686
53 Total refunds, awards, and indemnities.....	6,400	330,547	13,472
Total other obligations.....	7,892	335,043	16,376
Grand total obligations.....	33,512	359,382	41,620
Transferred to Treasury Department.....			+2,063
Add salary reduction deposited as miscellaneous receipts.....		-1,281	+3,813
Net total obligations.....	33,512	360,663	47,496
Deduct payments from receipts.....	-33,512	-360,663	-47,496
Total estimate or appropriation.....			

*Claims, Judgments, and Private Relief Acts—*

53 Refunds, awards, and indemnities 1934, \$77,171.13.

**RAILROAD RETIREMENT BOARD**

Trust fund:

*Railroad Retirement Fund—*

NOTE.—The Railroad Retirement Board was established by act of Congress, June 27, 1934 (48 Stat. 1283-1289), to take effect Aug. 1, 1934. The act provides for advances to be made by the railroads to the Board in the amount of one-tenth of 1 percent of the monthly pay rolls. Up to the time the Supreme Court of the District of Columbia enjoined the Board from collecting any further funds under the act, \$140,000 had been paid in and deposited in the Treasury where trust funds have been established for both receipts and expenditures. As further receipts and expenditures by the Board are contingent upon final decision by the courts as to the constitutionality of the act, no additional amounts other than the \$140,000 so far collected are shown herein.

By objects	Obligations		
	Estimate, 1936	Estimate, 1935	Actual, 1934
<b>PERSONAL SERVICES</b>			
01 Personal services.....		\$102,950	
<b>OTHER OBLIGATIONS</b>			
02 Supplies and materials.....		2,500	
05 Communication.....		250	
06 Transportation of persons, per diem and subsistence.....		900	
08 Printing, binding, stenographic, typ- ing, and photographic work.....		3,400	
11 Rents.....		12,000	
30 Equipment.....		18,000	
Total other obligations.....		37,050	
Grand total obligations.....		140,000	
Less collections from railroads.....		-138,000	
Less employees' contributions.....		-2,000	
Total estimate or appropriation.....			

**RECONSTRUCTION FINANCE CORPORATION**

NOTE.—See Annexed Budget under this title.

**SECURITIES AND EXCHANGE COMMISSION**

*Securities and Exchange Commission—*

For the purpose of administering the provisions of the Securities Exchange Act of 1934 and the Securities Act of 1933

(including, among other things, expenditures for personal services and rent at the seat of government and elsewhere, for law books and books of reference, newspapers and periodicals, and for paper, printing, and binding), fiscal year 1935, \$300,000.] For five commissioners, and for all other authorized expenditures of the Securities and Exchange Commission in performing the duties imposed by law or in pursuance of law and for other personal services, including employment of experts when necessary; contract stenographic reporting services; supplies and equipment, purchase and exchange of law books, books of reference, directories, periodicals, newspaper and press clippings, travel expenses, including the expense of attendance, when specifically authorized by the Commission, at meetings concerned with the work of the Securities and Exchange Commission; garage rental; foreign postage; mileage and witness fees; rent of building and equipment at the seat of Government and elsewhere; and other necessary expenses; \$2,340,000: Provided, That section 3709 of the Revised Statutes, (U. S. C., title 41, sec. 5) shall not be construed to apply to any purchase or service rendered for the Securities and Exchange Commission when the aggregate cost involved does not exceed the sum of \$50 (U. S. C., Supp. VII, title 15, sec. 77a-77mm; 48 Stat., pp. 881, 909; act June 19, 1934, 48 Stat., p. 1026.)

Estimate 1936, \$2,340,000                      Appropriated 1935, \$300,000

By objects	Obligations					
	Estimate, 1936		Estimate, 1935		Actual, 1934	
	Posi- tions	Av. salary	Posi- tions	Av. salary	Posi- tions	Av. salary
<b>PERSONAL SERVICES, DEPARTMENTAL</b>						
<b>Experts:</b>						
Commissioner.....	5	\$10,000	5	\$10,000		
Executive administrator.....	1	9,000	0.9	9,000		
General counsel.....	1	9,000	0.9	9,000		
Chief of division.....	2	8,500	1.6	8,250		
Assistant general counsel.....	2	8,250	0.8	8,500		
Economic adviser to Commissioner.....	1	7,500	0.8	7,500		
Technical adviser to Commissioner.....	1	7,500	0.8	7,500		
Assistant chief of division.....	4	7,000	0.8	7,500		
Supervisor.....	1	7,000				
Chief trial attorney.....	1	7,000				
Chief complaint attorney.....	1	6,500				
Head trial attorney.....	2	6,500	0.8	6,500		
Supervisor regional administration.....	1	6,500				
Supervisor registered exchanges.....	1	6,500				
Supervisor unregistered exchanges.....	1	6,500				
Supervisor research and planning.....	1	6,500				
Director of employment research.....	1	5,600	0.8	5,600		
Head security analyst.....	10	5,600	2.7	5,600		
Principal attorney.....	2	5,600	0.8	5,600		
Principal accountant-examiner.....	1	5,600				
Chief of section.....	2	5,600				
Security analyst.....	5	4,600	1.6	4,600		
Senior attorney.....	6	4,600				
Senior valuation engineer.....	2	4,600	0.9	4,600		
Chief of section.....	1	4,600				
Senior accountant examiner.....	12	4,600	3.4	4,600		
Analyst.....	3	4,600	2.7	4,600		
Assistant supervisor.....	6	4,600	2.4	4,600		
Economist.....	1	4,600				
Statistician.....	1	4,600				
Margin expert.....	1	4,600				
Short-selling expert.....	1	4,600				
Specialist.....	1	4,600				
Options expert.....	1	4,600				
Odd lot expert.....	1	4,600				
Attorney.....	6	3,800				
Valuation engineer.....	2	3,800				
Accountant examiner.....	30	3,800	8.8	3,800		
Accountant investigator.....	7	3,800	4.8	3,800		
Field inspector.....	1	3,800				
Statistician.....	11	3,800	3.2	3,800		
Associate economist.....	1	3,800				
Security analyst.....	3	3,800	0.8	3,800		
Registrar.....	2	3,800				
Associate accountant examiner.....	40	3,200	8.6	3,200		
Associate statistician.....	6	3,200				
Chartist.....	1	2,000				
<b>Professional service:</b>						
Grade 6. Assistant to executive administrator.....	1	5,600	0.9	5,600		
Grade 6. Principal attorney.....	1	5,600	0.9	5,600		
Principal trial examiner.....	1	5,600				
Principal trial attorney.....	5	5,600				
Grade 5. Senior attorney.....	14	4,600	7.2	4,600		
Senior trial examiner.....	3	4,600				
Grade 4. Attorney.....	14	3,800	8	3,800		
Grade 3. Associate attorney.....	10	3,200	4	3,200		
Librarian.....	1	3,200				
Grade 2. Assistant attorney.....	3	2,600	0.8	2,600		
Grade 1. Junior attorney.....	5	2,000	1.6	2,000		
<b>Subprofessional service:</b>						
Grade 5. Library assistant.....	1	1,800				
Grade 3. Under library assistant.....	1	1,440				
<b>Clerical, administrative, and fiscal service:</b>						
Grade 13. Secretary.....	1	5,600	0.8	5,600		
Grade 9. Senior administrative assistant.....	2	3,200	1.6	3,200		
Grade 7. Junior administrative officer.....	9	2,600	1.6	2,600		
Grade 6. Principal clerk.....	15	2,300	1.6	2,300		
Grade 5. Senior clerk.....	16	2,010	3.2	2,011		
Draftsman.....	1	2,000				

Securities and Exchange Commission—Continued.

By objects	Obligations					
	Estimate, 1936		Estimate, 1935		Actual, 1934	
	Posi- tions	Av. salary	Posi- tions	Av. salary	Posi- tions	Av. salary
<b>PERSONAL SERVICES, DEPARTMENTAL—CON.</b>						
<b>Clerical, administrative, and fiscal service—Continued.</b>						
Grade 4. Clerk.....	24	\$1,800	5.6	\$1,800		
Clerk-stenographer.....	13	1,808	1.6	1,810		
Stenographer.....	12	1,800	2.4	1,800		
Grade 3. Assistant clerk.....	12	1,620	4.8	1,620		
Assistant clerk-stenographer.....	28	1,620	4.0	1,620		
Assistant stenographer.....	18	1,620	8.1	1,620		
Chief telephone operator.....	1	1,620	0.8	1,620		
Grade 2. Junior clerk.....	22	1,440	4.8	1,440		
Junior clerk-stenographer.....	3	1,440	1.6	1,440		
Junior stenographer.....	29	1,440	16.8	1,440		
Senior typist.....	5	1,440	0.8	1,440		
Junior clerk-typist.....	3	1,440	0.8	1,440		
Telephone operator.....	1	1,440	0.8	1,440		
Operator, office devices.....	6	1,440	0.8	1,440		
Grade 1. Junior typist.....	9	1,260	3.2	1,260		
Underclerk.....	6	1,260	1.6	1,260		
Junior telephone operator.....	2	1,260	0.8	1,260		
Underoperator, office devices.....	1	1,260				
<b>Custodial service:</b>						
Grade 6. Mechanic.....	1	1,680				
Grade 3. Messenger.....	22	1,200	4	1,200		
Senior laborer.....	1	1,200	0.8	1,200		
Grade 2. Junior messenger.....	1	1,080	0.8	1,080		
Laborer.....	2	1,080	1.6	1,080		
	520		152.6			
Total permanent, departmental.....		1,550,344		492,442		
Witness fees.....		1,000				
All personal services, departmental.....		1,551,344		492,442		
<b>PERSONAL SERVICES, FIELD</b>						
<b>Experts:</b>						
Regional administrator.....	1	6,500				
Assistant general counsel.....	1	6,500				
Regional administrator.....	3	5,600				
Chief accountant investigator.....	1	5,600				
Chief trading inspector.....	1	5,600				
Chief inspector distribution.....	1	5,600				
Assistant chief accountant investigator.....	1	4,600				
Chief margin and loan ratio inspector.....	1	4,600				
Trading inspector.....	3	4,600				
Accountant investigator.....	28	3,800				
Special agent.....	1	3,800				
Margin and loan ratio inspector.....	6	3,800				
Complaint investigator.....	1	3,800				
Trading inspector.....	4	3,800				
Statistician.....	4	3,800				
Inspector of distribution.....	3	3,800				
Associate accountant investigator.....	11	3,200				
Associate margin and loan inspector.....	5	3,200				
Associate statistician.....	4	3,200				
Associate inspector.....	1	3,200				
<b>Professional service:</b>						
Grade 5. Senior attorney.....	5	4,600				
Grade 4. Attorney.....	6	3,800				
<b>Clerical, administrative, and fiscal service:</b>						
Grade 5. Senior clerk.....	1	2,000				
Grade 4. Clerk.....	2	1,800				
Grade 3. Assistant stenographer.....	7	1,620				
Grade 2. Junior stenographer.....	16	1,440				
Senior typist.....	2	1,440				
Junior clerk.....	4	1,440				
Telephone operator.....	4	1,440				
<b>Custodial service:</b>						
Grade 3. Messenger.....	5	1,200				
Total permanent, field.....	133	421,580				
Total departmental and field.....		1,972,924		492,442		
Deduct legislative reductions.....				24,622		
01 Personal services (net).....		1,972,924		467,820		
<b>OTHER OBLIGATIONS</b>						
02 Supplies and materials.....		30,000		18,000		
05 Communication service.....		28,620		7,200		
06 Travel expense.....		125,000		10,000		
07 Transportation of things.....		1,100		100		
08 Reporting hearings.....		8,000		5,000		
10 Heat, light, power, etc.....		300				
11 Rents.....		150,756		35,000		
12 Repairs and alterations.....		3,000		10,000		
13 Special miscellaneous current expenses.....		300		39		
30 Equipment.....		20,000		30,000		
Total other obligations.....		367,076		115,339		
Grand total obligations.....		2,340,000		583,159		
Received by transfer from Federal Trade Commission.....				-260,737		
Transferred to Treasury Department.....				+2,200		
Net total obligation.....		2,340,000		324,622		
Less pay restoration under sec. 21 (e) act Mar. 28, 1934.....				-24,622		
Total estimate or appropriation.....		2,340,000		300,000		



Securities and Exchange Commission—Continued.

By activities or projects	Obligations		
	Estimate, 1936	Estimate, 1935	Actual, 1934
Administration.....	\$390,000	\$76,592	
Regulation of securities issues.....	884,000	301,215	
Regulation of exchanges and over-the-counter transactions.....	943,000	186,976	
Economic and statistical research studies.....	97,000	11,298	
Survey of protective and reorganization committees.....	26,000	7,078	
<b>Total.....</b>	<b>2,340,000</b>	<b>583,159</b>	

Printing and Binding, Securities and Exchange Commission—  
For all printing and binding for the Securities and Exchange Commission, \$30,000 (U. S. C., Title 31, sec. 588).

Estimate 1936, \$30,000

By objects	Obligations		
	Estimate, 1936	Estimate, 1935	Actual, 1934
02 Printed forms and letterheads, etc.....	\$17,000	\$3,100	
08 Printing and binding.....	13,000	500	
Grand total obligations.....	30,000	3,600	
Received by transfer from Federal Trade Commission.....		-3,600	
<b>Total estimate or appropriation.....</b>	<b>30,000</b>		

Total, Securities and Exchange Commission, general fund:  
Estimate 1936, \$2,370,000      Appropriated 1935, \$300,000

SMITHSONIAN INSTITUTION

Salaries and Expenses, Smithsonian Institution—  
For expenses of the general administrative office, Smithsonian Institution, compensation of necessary employees, traveling expenses, purchase of books and periodicals, supplies and equipment, and any other necessary expenses, [\$34,338] \$36,326 (U. S. C., title 20, sec. 41; U. S. C., Supp. VII, title 20, sec. 48a; act Mar. 23, 1934, 48 Stat., p. 516).

Estimate 1936, \$36,326      Appropriated 1935, \$34,338

By objects	Obligations					
	Estimate, 1936		Estimate, 1935		Actual, 1934	
<b>PERSONAL SERVICES, DEPARTMENTAL</b>						
Professional service:	Posi- tions	Av. salary	Posi- tions	Av. salary	Posi- tions	Av. salary
Grade 8. Special scientist (assistant secretary).....	1	\$9,000	1	\$9,000	1	\$9,000
Subprofessional service:						
Grade 6. Senior library assistant.....	1	2,100	1	2,100	1	2,100
Clerical, administrative, and fiscal service:						
Grade 6. Principal clerk (property clerk and superintendent of Smithsonian Building).....	1	2,700	1	2,700	1	2,700
Principal clerk.....	1	2,600	1	2,600	1	2,600
Grade 5. Editorial clerk.....	2	2,100	1	2,100	1	2,100
Grade 4. Clerk.....	2	1,950	2	1,950	2	1,900
Grade 3. Senior stenographer.....	1	1,860	1	1,860	1	1,860
Assistant clerk.....	1	1,740	1	1,740	1.6	1,710
Grade 2. Junior clerk.....	1	1,500	1	1,500	1	1,500
Custodial service:						
Grade 3. Senior laborer.....	2	1,320	2	1,320	1.4	1,350
Messenger.....	1	1,200	1	1,200	0.8	1,200
Grade 2. Junior laborer.....	2	1,230	2	1,230	2	1,230
Minor domestic attendant.....	1	1,200	1	1,200	1	1,200
Total permanent, departmental.....	16	35,000	16	35,000	15.8	34,759
Deduct legislative reductions.....				1,750		4,523
01 Personal services (net).....		35,000		33,250		30,236
<b>OTHER OBLIGATIONS</b>						
02 Supplies and materials.....		300		300		603
05 Communication service.....		385		385		665
06 Travel expenses.....		40		40		43
07 Transportation of things (service).....		25		25		14
12 Repairs and alterations.....		140		140		425

Salaries and Expenses, Smithsonian Institution—Continued.

By objects	Obligations		
	Estimate, 1936	Estimate, 1935	Actual, 1934
<b>OTHER OBLIGATIONS—continued</b>			
13 Special and miscellaneous current expenses.....	\$30	\$30	\$67
30 Equipment.....	406	406	579
Total other obligations.....	1,326	1,326	2,396
Grand total obligations.....	36,326	34,576	32,632
Transferred to Treasury Department.....		+1,596	+595
Net total obligations.....	36,326	36,172	33,227
Less pay restoration provided by sec. 21 (e) act Mar. 28, 1934.....		-1,834	-728
Estimated savings and unobligated balance.....			1
<b>Total estimate or appropriation.....</b>	<b>36,326</b>	<b>34,338</b>	<b>32,500</b>

International Exchanges, Smithsonian Institution—

International exchanges: For the system of international exchanges between the United States and foreign countries, under the direction of the Smithsonian Institution, including necessary employees, and purchase of necessary books and periodicals, and traveling expenses, [\$39,692] \$44,262 (U. S. C., title 44, sec. 186; act Mar. 3, 1881, 21 Stat., p. 452, sec. 1; treaty of Brussels, Mar. 15, 1836, 25 Stat., p. 1465, sec. 1; act Mar. 28, 1934, 48 Stat., pp. 516-517).

Estimate 1936, \$44,262

Appropriated 1935, \$39,692

By objects	Obligations					
	Estimate, 1936		Estimate, 1935		Actual, 1934	
<b>PERSONAL SERVICES, DEPARTMENTAL</b>						
Professional service:	Posi- tions	Av. salary	Posi- tions	Av. salary	Posi- tions	Av. salary
Grade 1. Junior librarian.....	2	\$2,100	2	\$2,100	2	\$2,100
Clerical, administrative, and fiscal service:						
Grade 9. Senior administrative assistant (disbursing agent).....	0.3	3,500	0.3	3,500	0.3	3,500
Grade 7. Junior administrative assistant.....	1	2,900	1	2,900	1	2,900
Grade 6. Principal clerk.....	1	2,800	1	2,800	1	2,800
Grade 3. Assistant clerk.....	1	1,980	1	1,980	1.7	1,920
Grade 2. Junior clerk-stenographer.....	1	1,620	1	1,620	1	1,620
Grade 1. Underclerk.....	1	1,500	1	1,500	1	1,500
Custodial service:						
Grade 4. Assistant foreman of laborers (skilled laborer).....	3	1,540	3	1,540	3	1,540
Grade 2. Junior laborer.....	4	1,230	4	1,230	4	1,230
Total permanent, departmental.....	14.3	25,707	14.3	25,707	15	26,745
Deduct legislative reductions.....				1,285		3,486
01 Personal services (net).....		25,707		24,422		23,259
<b>OTHER OBLIGATIONS</b>						
02 Supplies and materials.....		49		49		44
05 Communication service.....		21		21		68
07 Transportation of things (service).....		16,275		14,600		13,902
13 Special and miscellaneous current expenses.....		350		350		352
30 Equipment.....		1,860		1,535		1,956
Total other obligations.....		18,555		16,555		16,322
Grand total obligations.....		44,262		40,977		39,581
Received by transfer from Library of Congress.....						-527
Net total obligations.....		44,262		40,977		39,054
Less pay restoration provided by sec. 21 (e) act Mar. 28, 1934.....				-1,285		-554
<b>Total estimate or appropriation.....</b>		<b>44,262</b>		<b>39,692</b>		<b>38,500</b>

American Ethnology, Smithsonian Institution—

American ethnology: For continuing ethnological researches among the American Indians and the natives of Hawaii, the excavation and preservation of archaeological remains under the direction of the Smithsonian Institution, including necessary employees, the preparation of manuscripts, drawings, and illustrations, the purchase of books and periodicals, and traveling expenses, [\$52,910] \$58,730 (U. S. C., title 20, sec. 61; act Mar. 28, 1934, 48 Stat., p. 517).

Estimate 1936, \$58,730

Appropriated 1935, \$52,910

American Ethnology, Smithsonian Institution—Continued.

Table with columns: By objects, Obligations (Estimate, 1936, Estimate, 1935, Actual, 1934). Rows include Professional services, Subprofessional service, Clerical, administrative, and fiscal service, Custodial service, and Total permanent, departmental.

Astrophysical Observatory, Smithsonian Institution—
Astrophysical Observatory: For maintenance of the Astrophysical Observatory, under the direction of the Smithsonian Institution, including assistants, purchase of books, periodicals, and apparatus, making necessary observations in high altitudes, repairs and alterations of buildings, preparation of manuscripts, drawings, and illustrations, traveling expenses, and miscellaneous expenses, [ \$27,988 ] \$30,846 (acts Mar. 3, 1891, 26 Stat., p. 963, sec. 1; Mar. 28, 1934, 48 Stat., p. 517).
Estimate 1936, \$30,846 Appropriated 1935, \$27,988

Table with columns: By objects, Obligations (Estimate, 1936, Estimate, 1935, Actual, 1934). Rows include Professional service, Subprofessional service, Clerical, administrative, and fiscal service, Custodial service, and Total permanent, departmental.

1 The Secretary of the Institution acts as director of the observatory.

Astrophysical Observatory, Smithsonian Institution—Continued.

Table with columns: By objects, Obligations (Estimate, 1936, Estimate, 1935, Actual, 1934). Rows include OTHER OBLIGATIONS—continued, 13 Special and miscellaneous current expenses, 30 Equipment, and Total estimate or appropriation.

Maintenance and Operation, National Museum—

For cases, furniture, fixtures, and appliances, required for the exhibition and safe-keeping of collections; heating, lighting, electrical, telegraphic, and telephonic service, repairs and alterations of buildings, shops, and sheds, including approaches and all necessary material; personal services, and traveling and other necessary incidental expenses, [ \$132,622 ] \$125,672 (U. S. C., title 20, sec. 50; act Mar. 28, 1934, 48 Stat., p. 517).

Estimate 1936, \$125,672 Appropriated 1935, \$132,622

Table with columns: By objects, Obligations (Estimate, 1936, Estimate, 1935, Actual, 1934). Rows include PERSONAL SERVICES, DEPARTMENTAL, Clerical, administrative, and fiscal service, Custodial service, and Total permanent, departmental.

Preservation of Collections, National Museum—

Preservation of collections: For continuing preservation, exhibition, and increase of collections from the surveying and exploring expeditions of the Government, and from other sources, including personal services, traveling expenses, purchasing and supplying uniforms to guards and elevator conductors, postage stamps and foreign postal cards and all other necessary expenses, and not exceeding \$5,500 for preparation of manuscripts, drawings, and illustrations for publications, and not exceeding \$3,000 for purchase

of books, pamphlets, and periodicals, [ \$537,839 ] \$594,578 ( U. S. C., title 20, sec. 50; act Mar. 28, 1934, 48 Stat., p. 517 ).

Estimate 1936, \$594,578 Appropriated 1935, \$537,839

By objects	Obligations					
	Estimate, 1936		Estimate, 1935		Actual, 1934	
	Posi- tions	Av. salary	Posi- tions	Av. salary	Posi- tions	Av. salary
<b>PERSONAL SERVICES, DEPARTMENTAL</b>						
<b>Professional service:</b>						
Grade 7. Associate director	1	\$6,500	1	\$6,500	1	\$6,500
Grade 6. Chief scientist	4	5,850	4	5,850	4	5,850
Grade 5. Senior scientist	17	4,859	17	4,859	17	4,882
Grade 4. Scientist	2	3,900	2	3,900	2	3,900
Grade 3. Associate scientist	14	3,286	14	3,286	14	3,293
Editor	1	3,200	1	3,200	1	3,200
Grade 2. Assistant scientist	4	2,875	4	2,875	4	2,875
Assistant librarian	3	2,667	3	2,667	3	2,667
Grade 1. Junior scientist	4	2,250	4	2,250	4	2,250
<b>Subprofessional service:</b>						
Grade 7. Principal scientific aid	3	2,500	3	2,500	3	2,500
Grade 6. Senior scientific aid	11	2,227	11	2,227	11	2,227
Senior scientific assistant	1	2,300	1	2,300	1	2,300
Senior scientific illustrator	1	2,100	1	2,100	1	2,100
Grade 5. Scientific aid	4	1,920	4	1,920	4	1,920
Library assistant	2	1,920	2	1,920	2	1,920
Grade 4. Assistant scientific aid	4	1,740	4	1,740	4	1,740
Junior library assistant	1	1,680	1	1,680	1	1,680
Grade 3. Junior scientific aid	4	1,545	4	1,545	4	1,545
Under library assistant	2	1,440	2	1,440	2	1,440
Grade 2. Under scientific helper	6	1,430	6	1,430	6	1,430
Grade 1. Minor scientific helper	1	1,020	1	1,020	1	1,020
<b>Clerical, administrative, and fiscal service:</b>						
Grade 9. Superintendent of buildings and labor	1	3,500	1	3,500	1	3,500
Chief of correspondence and documents	1	3,500	1	3,500	1	3,500
Accountant and auditor	0.7	3,500	0.7	3,500	0.7	3,500
Grade 7. Junior administrative assistant	2	2,750	2	2,750	2	2,750
Grade 6. Principal accounting and auditing assistant	1	2,400	1	2,400	1	2,400
Principal clerk-stenographer	1	2,400	1	2,400	1	2,400
Grade 5. Senior clerk	2	2,600	2	2,600	2	2,600
Senior photographer	2	2,150	2	2,150	2	2,150
Grade 4. Clerk-stenographer	1	2,100	1	2,100	1	2,100
Clerk	11	1,914	11	1,914	11	1,914
Grade 3. Assistant clerk-stenographer	2	1,920	2	1,920	2	1,920
Senior stenographer	10	1,692	10	1,692	10	1,710
Assistant clerk	1	1,680	1	1,680	1	1,680
Grade 2. Junior clerk-stenographer	2	1,740	2	1,740	2	1,740
Junior stenographer	2	1,440	2	1,440	2	1,440
Grade 1. Underphotographer	1	1,500	1	1,500	1	1,500
<b>Custodial service:</b>						
Grade 10. Chief mechanical superintendent	1	2,900	1	2,900	1	2,900
Grade 7. Assistant chief guard	1	1,980	1	1,980	1	1,980
Grade 6. Mechanic	1	1,680	1	1,680	1	1,680
Grade 5. Foreman of laborers	2	1,740	2	1,740	2	1,740
Principal guard	3	1,620	3	1,620	6	1,560
Grade 4. Assistant foreman of laborers	1	1,380	1	1,350	1	1,380
Senior guard	4	1,500	4	1,500	1	1,500
Grade 3. Messenger	2	1,320	2	1,320	2	1,320
Senior laborer	6	1,350	6	1,350	6	1,350
Guard	71	1,279	71	1,279	71	1,287
Grade 2. Subordinate mechanic	4	1,280	4	1,280	2	1,280
Assistant messenger	4	1,140	4	1,140	4	1,140
Junior laborer	45	1,213	45	1,213	43	1,211
Junior laborer (charwomen, at 55 and 50 cents per hour)	51	481	51	481	51	481
Temporary services of watchmen for Sunday opening of buildings	1.5	1,000	1.5	1,000	1.5	1,000
Total permanent, departmental	327.2		327.2		327.2	
Deduct lapses and administrative furloughs		569,672		569,672		571,312
		8,000		8,000		11,797
Net permanent, departmental		561,672		561,672		559,515
Temporary employees, departmental		10,000		10,000		9,989
All personal services, departmental		571,672		571,672		569,504
Deduct legislative reductions				28,777		73,566
01 Personal services (net)		571,672		542,895		495,938
<b>OTHER OBLIGATIONS</b>						
02 Supplies and materials		10,200		10,200		11,496
05 Communication service		470		470		470
06 Travel expenses		1,060		1,000		1,200
07 Transportation of things		4,000		4,000		3,593
13 Special and miscellaneous current expenses		3,200		3,200		3,808
30 Equipment		4,036		4,036		3,818
Total other obligations		22,906		22,906		24,394
Grand total obligations		594,578		565,801		520,332
Transferred to Treasury Department				+815		+318
Net total obligations		594,578		566,616		520,650
Less pay restoration provided by sec. 21 (e) act Mar. 28, 1934				-28,777		-12,028
Estimated savings and unobligated balance						378
Total estimate or appropriation		594,578		537,839		509,000

National Gallery of Art, Smithsonian Institution—

For the administration of the National Gallery of Art by the Smithsonian Institution, including compensation of necessary employees, purchase of books of reference and periodicals, traveling expenses, uniforms for guards, and necessary incidental expenses, [ \$31,135 ] \$34,275 ( U. S. C., title 20, sec. 50; act Mar. 28, 1934, 48 Stat., p. 517 ).

Estimate 1936, \$34,275 Appropriated 1935, \$31,135

By objects	Obligations					
	Estimate, 1936		Estimate, 1935		Actual, 1934	
	Posi- tions	Av. salary	Posi- tions	Av. salary	Posi- tions	Av. salary
<b>PERSONAL SERVICES, DEPARTMENTAL</b>						
<b>Professional service:</b>						
Grade 7. Director, National Gallery of Art						
<b>Clerical, administrative, and fiscal service:</b>						
Grade 8. Administrative assistant	1	\$3,000	1	\$3,000	1	\$3,000
Grade 6. Principal clerk	1	2,400	1	2,400	1	2,400
Grade 4. Principal stenographer	1	1,800	1	1,800	1	1,800
Grade 3. Assistant clerk	2	1,710	2	1,710	2	1,710
Grade 2. Junior clerk-stenographer	1	1,440	1	1,440	1	1,440
<b>Custodial service:</b>						
Grade 7. Senior mechanic	2	1,860	2	1,860	2	1,860
Grade 6. Mechanic (carpenter and painter)						
	0.5	1,680	0.5	1,680	0.5	1,680
Grade 3. Guard (watchman)	8	1,328	8	1,328	8	1,328
Grade 2. Junior laborer	1	1,260	1	1,260	2	1,260
Minor domestic attendant	0.5	1,080	0.5	1,080	0.5	1,080
Charwoman (part time)	5	470	5	470	5	470
Total permanent, departmental	23	31,394	23	31,394	24	30,139
Deduct legislative reductions				1,570		3,873
01 Personal services (net)		31,394		29,824		26,266
<b>OTHER OBLIGATIONS</b>						
02 Supplies and materials		100		100		852
05 Communication service		5		5		36
06 Travel expenses		200		200		599
07 Transportation of things		40		40		21
10 Furnishing of electricity		300		300		
12 Repairs and alterations		100		190		38
13 Special and miscellaneous services		200		200		200
30 Equipment		1,936		1,936		2,164
Total other obligations		2,881		2,881		3,910
Grand total obligations		34,275		32,705		30,176
Less pay restoration provided by sec. 21 (e) act Mar. 28, 1934				-1,570		-680
Estimated savings and unobligated balance						4
Total estimate or appropriation		34,275		31,135		29,500

Printing and Binding, Smithsonian Institution—

For all printing and binding for the Smithsonian Institution, including all of its bureaus, offices, institutions, and services located in Washington, District of Columbia, and elsewhere, [ \$17,500 ] \$25,500, of which not to exceed \$8,000 shall be available for printing the report of the American Historical Association ( U. S. C., title 31, sec. 588; title 44, sec. 289; act Mar. 28, 1934, 48 Stat., p. 517; act June 19, 1934, 48 Stat., p. 1026 ).

Estimate 1936, \$25,500 Appropriation 1935, \$25,500

\* Includes \$8,000 appropriated in Deficiency Appropriation Act, fiscal year 1934.

By objects	Obligations		
	Estimate, 1936	Estimate, 1935	Actual, 1934
Printing and binding annual reports of the Board of Regents, with general appendices, editions of which shall not exceed 10,000 copies	\$11,000	\$11,000	\$1,416
Under the Smithsonian Institution: Annual reports of the National Museum, with general appendices and for printing labels and blanks, and for bulletins and proceedings of the National Museum, editions of which shall not exceed 4,000 copies, and binding, in half morocco or material not more expensive, scientific books and pamphlets presented to or acquired by the National Museum library	8,050	6,250	3,836
Annual reports and bulletins of the Bureau of American Ethnology, and for miscellaneous printing and binding for the Bureau	2,100	100	99
Annual report of the National Gallery of Art and for printing catalogs, labels, and blanks	20	20	16
Miscellaneous printing and binding for the International Exchanges	20	20	19
National Zoological Park	80	80	80
Astrophysical Observatory	30	30	34
Annual report of the American Historical Association	4,200	8,000	
08 Total estimate or appropriation	25,500	25,500	5,600

Total, Smithsonian Institution, **[\$874,024]** \$950,189, of which amount not to exceed **[\$792,297]** \$832,000 may be expended for personal services in the District of Columbia.

Annual appropriations, general fund:

Estimate 1936, **\$950,189**                      Appropriated 1935, **\$882,024**

Permanent specific appropriation:

*Expenses of Smithsonian Institution, Interest account—*

Interest on the trust fund of \$1,000,000 derived from the bequest of James Smithson and others to be used for the erection of buildings and expenses of the Smithsonian Institution (*U. S. C., title 20, secs. 54, 55*).

Estimate 1936, **\$60,000**                      Appropriated 1935, **\$60,000**

13 General expenses of the Smithsonian Institution: Obligations—1936, \$60,000; 1935, \$60,000; 1934, \$60,000.

Total, Smithsonian Institution, general fund:

Estimate 1936, **\$1,010,189**                      Appropriated 1935, **\$942,024**

**SPECIAL ADVISER TO THE PRESIDENT ON FOREIGN TRADE**

*Special Adviser to the President on Foreign Trade—*

NOTE.—Created by Executive Order No. 6651 dated Mar. 23, 1934, under authority of title I of the National Industrial Recovery Act approved June 16, 1933 (48 Stat., p. 195). Financed by allocations, \$350,000, from the appropriation made for the purpose of National Industrial Recovery by the Fourth Deficiency Act approved June 16, 1933.

By objects	Obligations					
	Estimate, 1936		Estimate, 1935		Actual, 1934	
	Posi- tions	Av. salary	Posi- tions	Av. salary	Posi- tions	Av. salary
<b>PERSONAL SERVICES, DEPARTMENTAL</b>						
Grade 19. Special Adviser	1	\$12,000	0.3	\$12,000		
Grade 18. Assistant to Special Adviser	1	8,000	0.5	8,000		
Special Representative on the Committee on Reciprocity Information	1	8,000				
Director of research and statistics	1	8,000	0.2	8,000		
Comptroller of international accounts	1	8,000	0.1	8,000		
Director of import and export relations	1	8,000	0.3	8,000		
Credit specialist	1	8,000	0.2	8,000		
Director of trade relations	0.5	8,000				
Legal Adviser			0.1	8,000		
Grade 17. Attorney	1	6,800	0.3	6,800		
Chiefs of sections	3.8	6,800				
Public relations officer	1	6,800	0.3	6,800		
Grade 16. Assistant director of research and statistics	1	6,000				
Chief investigator of international accounts	1	6,000	0.1	6,000		
Business specialists	3	6,000				
Grade 15. Special technical assistant	1	5,200	0.1	5,200		
The administrative officer	1	5,200	0.3	5,200		
Grade 14. Economist	0.7	4,500	0.1	4,500		
Grade 13. Special investigators	1.6	4,000	0.3	4,000		
Economist	1	4,000	0.1	4,000		
Business specialist	1	4,000	0.1	4,000		
Credit specialists	1.9	4,000				
Grade 12. Associate economic analyst	1	3,600	0.1	3,600		
Statisticians	1.2	3,600	0.1	3,600		
Chief of information section	1	3,600	0.2	3,600		
Grade 11. Secretary of records	1	3,200	0.2	3,200		
Grade 10. Junior economist	1	2,900				
Grade 9. Chief, accounts, personnel and supplies	1	2,600				
Assistant attorney	1	2,600				
Secretary to Special Adviser	1	2,600	0.2	2,600		
Grade 8. Acting chief, accounts, personnel and supplies			0.3	2,300		
Principal clerk	1	2,300	0.1	2,300		
Secretary to assistant to Special Adviser	1	2,300	0.5	2,300		
Grade 7. Secretaries	5.2	2,000	0.5	2,000		
Administrative clerk	1	2,000	0.2	2,000		
Grade 6. Statistical clerks	1.4	1,800				
Clerk-stenographer	1	1,800	0.1	1,800		
Secretaries	3	1,800	0.1	1,800		
Principal stenographer	1	1,800	0.1	1,800		
Assistant fiscal accounting clerk	1	1,800	0.1	1,800		
Grade 5. Senior stenographers	12	1,620	0.4	1,620		
Clerk-typist	1	1,620				
Assistant file clerk	1	1,620	0.2	1,620		
Grade 4. Junior stenographers	7.2	1,440	1	1,440		
Machine operator	0.8	1,440				
Mimeograph operator	1	1,440				
Clerk and switchboard operator	1	1,440	0.2	1,440		
Supply clerk	1	1,440				

*Special Adviser to the President on Foreign Trade—Continued.*

By objects	Obligations					
	Estimate, 1936		Estimate, 1935		Actual, 1934	
	Posi- tions	Av. salary	Posi- tions	Av. salary	Posi- tions	Av. salary
<b>PERSONAL SERVICES, DEPARTMENTAL—con.</b>						
Grade 3. Under supply clerk					0.2	\$1,260
Typist	1	\$1,260			0.2	1,260
Under file clerk	1	1,260			0.1	1,260
Grade 2. Senior messengers	4	1,080			0.5	1,080
Laborer	1	1,080			0.3	1,080
Grade 1. Junior messenger	1	840			0.4	840
Total permanent, departmental			272,010			34,498
Deduct lapses and administrative furloughs						
Net permanent, departmental			272,010			34,498
Deduct legislative reductions			13,600			3,450
01 Personal services (net)			258,410			31,048
<b>OTHER OBLIGATIONS</b>						
0200 Supplies and materials		7,500				1,717
0222 Books, periodicals, and newspapers		2,260				432
05 Communications		6,096				569
06 Travel		9,700				213
08 Printing and binding		9,000				450
12 Repairs and alterations		1,415				1,053
13 Special and miscellaneous		400				75
30 Equipment		7,065				12,597
Total other obligations			43,435			17,106
Grand total obligations			301,846			48,154
1934 allotment available in 1935			-51,846			+51,846
Received by transfer from Federal Emergency Administration of Public Works			-250,000			-100,000
Total estimate or appropriation						

<b>BY ACTIVITIES OR PROJECTS</b>						
Special Adviser's office			\$36,617			\$7,658
Office of assistant to Special Adviser			19,182			6,392
Legal division			14,880			3,084
Division of research and statistics			40,196			4,733
Office of comptroller of international accounts			33,548			4,667
Office of director of import and export relations			21,565			4,329
Office of credit specialist			18,930			1,580
Office of director of trade relations			59,000			
Public relations division			15,338			4,042
Administrative division			42,590			11,669
Total			301,846			48,154

**SUPREME COURT BUILDING COMMISSION**

*United States Supreme Court Building—*

By objects	Obligations		
	Estimate, 1936	Estimate, 1935	Actual, 1934
32 Structures: Construction work under the supervision of the Supreme Court Building Commission		\$756,472	\$4,635,987
Deduct legislative reductions			-5,461
Grand total obligations		756,472	4,630,526
1932 appropriation obligated in 1934			-902,459
1933 appropriation obligated in 1934			-1,000,000
1934 appropriation obligated in 1935		-756,472	+756,472
Net total obligations			3,484,539
Estimated savings and unobligated balance			5,461
Total estimate or appropriation			3,490,000

**TARIFF COMMISSION**

*United States Tariff Commission—*

For salaries and expenses of the **[United States]** Tariff Commission, including purchase and exchange of labor-saving devices, the purchase of professional and scientific books, law books, books of reference, gloves and other protective equipment for photostat and other machine operators, rent in the District of Columbia and elsewhere, subscriptions to newspapers and periodicals, and contract stenographic reporting services, as authorized by sections 330 to 341 of the Tariff Act of 1930, approved June 17, 1930

(U. S. C., Supp. [VI] VII, title 19, secs. 1330-1341) [\$826,398], \$955,000, of which amount not to exceed [\$725,000] \$835,280 may be expended for personal services in the District of Columbia; not to exceed \$2,500 for expenses, except membership fees, of attendance at meetings concerned with subjects under investigation by the Commission; and not to exceed \$7,500 for allowances for living quarters, including heat, fuel, and light, as authorized by the Act approved June 26, 1930 (U. S. C., Supp. [VI] VII, title 5, sec. 118a), but not to exceed [\$720] \$1,700 [may be so used] for any one person: Provided, That the Commission may procure supplies and services without regard to section 3709 of the Revised Statutes (U. S. C., title 41, sec. 5) when the aggregate amount involved does not exceed \$50: Provided further, That no part of this appropriation shall be used to pay the salary of any member of the [United States] Tariff Commission who shall hereafter participate in any proceedings under sections 336, 337, and 338 of the Tariff Act of 1930, wherein he or any member of his family has any special, direct, and pecuniary interest, or in which he has acted as attorney or special representative (U. S. C., Supp. VII, title 19, secs. 1330-1341; title 5, sec. 118a; act Mar. 28, 1934, 48 Stat., pp. 517-518).

Estimate 1936, \$955,000 Appropriated 1935, \$826,398

Table with columns: By objects, Estimate, 1936, Estimate, 1935, Actual, 1934. Rows include: PERSONAL SERVICES, DEPARTMENTAL; Clerical, administrative, and fiscal service; Professional service; Grade 8. Chief economist; Grade 7. Chief, Economics Division; Grade 6. Chief of Division; Grade 5. Senior economic analyst; Grade 4. Economic analyst; Grade 3. Associate economic analyst; Grade 2. Assistant economic analyst; Grade 1. Junior economic analyst; Junior librarian.

United States Tariff Commission—Continued.

Table with columns: By objects, Estimate, 1936, Estimate, 1935, Actual, 1934. Rows include: PERSONAL SERVICES, DEPARTMENTAL—CON.; Subprofessional service; Custodial service; PERSONAL SERVICES, FIELD; Clerical, administrative, and fiscal service; OTHER OBLIGATIONS; 02 Supplies and materials; 05 Communication service; 06 Travel expenses; 07 Transportation of things; 08 Stenographic service; 11 Rent of office building; 12 Repairs and alterations; 13 Special and miscellaneous expenses; 30 Equipment; Grand total obligations; 1934 appropriation obligated in 1935; Received by transfer from; Net total obligations; Less pay restoration provided by sec. 21 (e) act Mar. 28, 1934; BY ACTIVITIES OR PROJECTS; 1. Reciprocal trade agreements; 2. General and specific investigations; 3. Protection of N. R. A. codes; 4. Unfair practices in import trade; 5. Expert assistance to other executive agencies; 6. Tariff adjustments; 7. Discriminations against the foreign trade of the United States; 8. Preparation of publications; 9. Office administration; Total.

*Payment to Officers and Employees of the United States in Foreign Countries Due to Appreciation of Foreign Currencies (Tariff Commission)—*

By objects	Obligations		
	Estimate, 1936	Estimate, 1935	Actual, 1934
01 Personal services.....		\$8,028	\$10,972
1935 appropriation obligated in 1934.....		+10,972	-10,972
Received by transfer from appropriation under above title.....		-19,000	
Total estimate or appropriation.....			

*Printing and Binding, United States Tariff Commission—*  
 For all printing and binding for the Tariff Commission, **[\$14,500] \$15,000** (U. S. C., title 31, sec. 588; act Mar. 28, 1934, 48 Stat., p. 518).

Estimate 1936, **\$15,000**                      Appropriated 1935, **\$14,500**

By objects	Obligations		
	Estimate, 1936	Estimate, 1935	Actual, 1934
0201 Printed forms and letterheads.....	\$500	\$500	\$204
0800 Reports to President.....	500	580	4,280
Reports to Congress and other surveys, etc.....	13,000	14,000	9,434
Annual report.....	500	432	374
Miscellaneous binding.....	500	600	626
Total.....	15,000	16,832	14,918
1934 appropriation obligated in 1935.....		-2,332	+2,332
Received by transfer from United States Tariff Commission, 1934.....			-2,250
Total estimate or appropriation.....	15,000	14,500	15,000

Total, Tariff Commission, **[\$840,898] \$970,000.**

Annual appropriations, general fund:

Estimate 1936, **\$970,000**                      Appropriated 1935, **\$840,898**

**TENNESSEE VALLEY AUTHORITY**

NOTE.—See Annexed Budget under this title.

**UNITED STATES GEOGRAPHIC BOARD**

NOTE.—The functions of the United States Geographic Board were transferred to Department of the Interior by Executive Order No. 6680 of Apr. 17, 1934.

**EMERGENCY RELIEF**

*Emergency Relief—*  
*To provide relief from the hardships attributable to unemployment, or resulting conditions, to alleviate distress, etc.; to be made in one fund for better control and coordination of such relief work by the Executive, as conditions may require (the text of the appropriating provisions to be worked out with the Congress).*

Estimate 1936, **\$4,000,000,000**

**GENERAL PUBLIC WORKS**

*General Public Works—*  
*For meeting the public works requirements of the executive departments, independent establishments, and the Tennessee Valley Authority, not otherwise provided for, to be allocated in the discretion of the President to such agencies and for such projects and/or purposes as he may deem necessary, to be immediately available and to remain available until expended, \$300,000,000: Provided, That for the purpose of this appropriation the term "public works" shall have the meaning assigned to such term in the amendment to section 317 of the Legislative Appropriation Act for the fiscal year 1933 made by section 4 (a) (4) of the Treasury-Post Office Appropriation Act for the fiscal year 1934, except that the interpretation by the President of such term shall be conclusive: Provided further, That allocation of funds from this appropriation to projects and/or purposes for which contractual or other authorization or commitment is made by statute shall be considered as being in fulfillment of such authorization or commitment to the extent of such allocation: Provided further, That in the discretion of the President not to exceed \$1,500,000 of this appropriation may be made available for the salaries and expenses of the National Resources Board created by Executive Order No. 6777, dated June 30, 1934.*

Estimate 1936, **\$300,000,000**

Total, Executive Office and Independent Establishments except Veterans' Administration and Farm Credit Administration:

Estimate 1936, **\$4,372,338,886**                      Appropriated 1935, **\$1,476,377,873**

## VETERANS' ADMINISTRATION

	Appropriations, 1935	Amount of 5- percent and other pay restorations, 1935 (exclusive of payments for this purpose from emergency appropriations)	Total, 1935, including pay restorations	Budget esti- mates, 1936, in- cluding restora- tion of remaining 5 percent of legislative re- duction in com- pensation	Increase (+) or decrease (-) compared with total, 1935		
					Total	Remaining 5-percent pay restoration	All other items
<b>Annual appropriations:</b>							
Administration, medical, hospital, and domiciliary services.....	\$86,740,099	\$2,981,228	\$89,721,327	\$86,700,000	-\$3,021,327	+\$2,940,172	-\$5,961,499
Printing and binding.....	130,000		130,000	125,000	-5,000		-5,000
Compensation and pensions.....	296,291,997	14,814,600	311,106,597	400,760,000	+89,653,403	+20,038,000	+69,615,403
Military and naval insurance.....	112,300,000		112,300,000	116,910,000	+4,610,000		+4,610,000
Hospital and domiciliary facilities and services				925,000	+925,000		+925,000
Adjusted service certificate fund.....	50,000,000		50,000,000	100,000,000	+50,000,000		+50,000,000
Adjusted service and dependent pay.....	1,286,000		1,286,000		-1,286,000		-1,286,000
<b>Total, annual.....</b>	<b>546,748,096</b>	<b>17,795,828</b>	<b>564,543,924</b>	<b>705,420,000</b>	<b>+140,876,076</b>	<b>+22,978,172</b>	<b>+117,897,904</b>
<b>Permanent appropriations (trust account):</b>							
U. S. Government life-insurance fund.....	68,040,000		68,040,000	67,500,000	-540,000		-540,000
Personal funds of patients, Veterans' Administration.....				1,648,985	+1,648,985		+1,648,985
<b>Total, permanent appropriations (trust account).....</b>	<b>68,040,000</b>		<b>68,040,000</b>	<b>69,148,985</b>	<b>+1,108,985</b>		<b>+1,108,985</b>
<b>Grand total, Veterans' Administration.....</b>	<b>614,788,096</b>	<b>17,795,828</b>	<b>632,583,924</b>	<b>774,568,985</b>	<b>+141,985,061</b>	<b>+22,978,172</b>	<b>+119,006,889</b>

### EXPLANATORY SYNOPSIS

With the exception of the United States Soldiers' Home, Washington, D. C., and the Naval Home, Philadelphia, Pa., this agency administers the laws pertaining to the welfare of war veterans, including the adjudication of claims for compensation, pensions, war-risk insurance and burial expenses, the medical treatment, hospitalization, and domiciliary care of those eligible therefor, and the maintenance and operation of the United States Government life-insurance fund and the adjusted-service compensation fund.

Aside from the final 5-percent salary restoration, there is a net decrease of \$5,961,499 in the item of administration, etc. There is likewise a decrease of \$5,000 in printing and binding.

The increase of \$69,615,403 in compensation and pensions is due to the passage by the recent Congress of legislation revising upwards most of the reductions in benefits made in 1933. On account of this same action, a deficiency of \$98,412,250 must be met during the current fiscal year.

The increase of \$4,610,000 under military and naval insurance is due to a court decision voiding a provision in the Economy Act which prevented adjudication in the Court of Claims incident to war-risk insurance contracts. A deficiency of \$6,081,000 will be required in 1935.

The allowance of \$925,000 for hospital and domiciliary facilities and services is to be made immediately available to supplement \$4,394,907, which is now in hand for the construction needs of the service at Danville, Ill.; Waco, Tex.; Los Angeles, Calif.; North Little Rock, Ark.; and Perry Point, Md.

The increase of \$50,000,000 in the estimate for the adjusted service certificate fund is made on the ground that it is poor budgetary policy to continue to ignore responsibility for building up this fund as required by law. The actuarial requirement is \$155,000,000 for the fiscal year 1936.

The increase of \$1,648,985 under the item of personal funds of patients, Veterans' Administration, is due to the establishment of a trust account under the act of June 26, 1934.

## VETERANS' ADMINISTRATION ESTIMATES OF APPROPRIATIONS

### Salaries and Expenses, Veterans' Administration—

Administration, medical, hospital, and domiciliary services: For all salaries and expenses of the Veterans' Administration, including the expenses of maintenance and operation of medical, hospital, and domiciliary services of the Veterans' Administration, in carrying out the duties, powers, and functions devolving upon it pursuant to the authority contained in the Act entitled "An Act to authorize the President to consolidate and coordinate governmental activities affecting war veterans", approved July 3, 1930 (U. S. C., Supp. [VI] VII, title 38, secs. 11-11f), and any and all laws for which the Veterans' Administration is now or may hereafter be charged with administering, [ \$86,740,099 ] \$86,700,000: *Provided*, [ That when found to be to the best interest of the United States, not to exceed \$500,000 of this amount may be used for payments to State institutions caring for and maintaining veterans, suffering from neuropsychiatric ailments, who are in such institutions on the date of the enactment of this Act: *Provided further*, ] That not to exceed \$3,500 of this amount shall be available for expenses, except membership fees, of employees detailed by the Administrator of Veterans' Affairs to attend meetings of associations for the promotion of medical science and annual national conventions of organized war veterans: *Provided further*, That this appropriation shall be available also for personal services and rentals in the District of Columbia and elsewhere, including traveling expenses; examination of estimates of appropriations in the field, including actual expenses of subsistence or per diem allowance in lieu thereof; for expenses incurred in packing, crating, drayage, and transportation of household effects and other property, not exceeding in any one case five thousand pounds, of employees when transferred from one official station to another for permanent duty and when specifically authorized by the Administrator; furnishing and laundering of such wearing apparel as may be prescribed for employees in the performance of their official duties; purchase and exchange of law books, books of reference, periodicals, and newspapers; for passenger-carrying and other motor vehicles, including purchase, maintenance, repair, and operation of same, including not more than two passenger automobiles for general administrative use of the Central Office in the District of Columbia; and notwithstanding any provisions of law to the contrary, the Administrator is authorized to utilize Government-owned automotive equipment in transporting children of Veterans' Administration employees located at isolated stations to and from school under such limitations as he may by regulation prescribe; and notwithstanding any provisions of law to the contrary, the Administrator is authorized to expend during the fiscal year 1935 not to exceed [ \$4,000 ] \$2,000 for actuarial services pertaining to the Government life insurance fund [ and the civil service retirement fund, ] to be obtained by contract, without obtaining competition, at such rates of compensation as he may determine to be reasonable; for allotment and transfer to the Public Health Service, the War, Navy, and Interior Departments, for disbursement by them under the various headings of their applicable appropriations, of such amounts as are necessary for the care and treatment of beneficiaries of the Veterans' Administration, including minor repairs and improvements of existing facilities under their jurisdiction necessary to such care and treatment; for expenses incidental to the maintenance and operation of farms; for recreational articles and facilities at institutions maintained by the Veterans' Administration; for administrative expenses incidental to securing employment for war veterans; for funeral, burial, and other expenses incidental thereto for beneficiaries of the Veterans' Administration accruing during the fiscal year [ 1935 ] 1936 or prior fiscal years: *Provided further*, That the appropriations herein made for the care and maintenance of veterans in hospitals or homes under the jurisdiction of the Veterans' Administration shall be available for the purchase of tobacco to be furnished, subject to such regulations as the Administrator of Veterans' Affairs shall prescribe, to veterans receiving hospital treatment or domiciliary care in Veterans' Administration hospitals or homes: *Provided further*, That the appropriations herein made for medical and hospital services under the jurisdiction of the Veterans' Administration shall be available, not to exceed \$10,000, for experimental purposes to determine the value of certain types of treatment: *Provided further*, That this appropriation shall be available for continuing aid to State or Territorial homes for the support of disabled volunteer soldiers and sailors, in conformity with the Act approved August 27, 1888 (U. S. C., title

24, sec. 134), as amended, for those veterans eligible for admission to Veterans' Administration facilities for domiciliary care.

No part of this appropriation shall be expended for the purchase of any site for or toward the construction of any new hospital or home, or for the purchase of any hospital or home; and not more than [ \$3,269,500 ] \$3,053,645 of this appropriation may be used to repair, alter, improve, or provide facilities in the several hospitals and homes under the jurisdiction of the Veterans' Administration either by contract or by the hire of temporary employees and the purchase of materials (U. S. C., title 5, secs. 691-738; title 24, secs. 71-154; title 38, secs. 1-633; U. S. C., Supp. VII, title 5, secs. 691-738; title 24, secs. 77a-137, 195; title 38, secs. 9-682; acts Feb. 27, 1931, 46 Stat., p. 1429; Mar. 2, 1931, 46 Stat., p. 1471; Mar. 20, 1933, 48 Stat., pp. 8-16; Mar. 23, 1934, 48 Stat., pp. 518-519).

Estimate 1936, \$86,700,000

Appropriated 1935, \$86,740,099

By objects	Obligations					
	Estimate, 1936		Estimate, 1935		Actual, 1934	
	Posi- tions	Av. salary	Posi- tions	Av. salary	Posi- tions	Av. salary
<b>PERSONAL SERVICES, DEPARTMENTAL</b>						
Clerical, administrative, and fiscal service:						
Grade 16. Special executive officer.....	1	\$12,000	1	\$12,000	1	\$12,000
Grade 15. Senior executive officer.....	4	8,750	4	8,750	4	8,750
Grade 14. Executive officer.....	7	6,714	7	6,714	7	6,714
Grade 13. Chief administrative officer.....	9	5,711	9	5,711	9	5,711
Grade 12. Head administrative officer.....	25	4,792	25	4,792	19	4,916
Head investigator.....	8	4,850	8	4,850	6	4,800
Grade 11. Principal administrative officer.....	25	3,992	26	3,985	27	3,993
Principal investigator.....	1	3,800	1	3,800	1	3,800
Grade 10. Senior administrative officer.....	11	3,564	11	3,564	13	3,615
Senior investigator.....	1	3,500	1	3,500	1	3,500
Grade 9. Administrative officer.....	26	3,381	26	3,381	32	3,372
Investigator.....	1	3,700	1	3,700	1	3,700
Traffic manager.....	1	3,600	1	3,600	1	3,600
Grade 8. Associate administrative officer.....	29	3,083	30	3,083	27	3,067
Grade 7. Assistant administrative officer.....	81	2,733	84	2,730	74	2,745
Assistant editor.....	1	3,000	1	3,000	1	3,000
Assistant investigator.....	2	2,600	2	2,600	2	2,600
Grade 6. Principal clerk.....	112	2,419	117	2,420	115	2,416
Principal clerk-stenographer.....	13	2,415	13	2,415	15	2,413
Transportation rate and traffic auditor.....					1	2,400
Grade 5. Senior clerk.....	209	2,141	211	2,142	219	2,162
Head stenographer.....	21	2,152	21	2,152	19	2,134
Senior clerk-stenographer.....	20	2,100	20	2,100	22	2,127
Senior translator.....	2	2,250	2	2,250	2	2,250
Chief operator office devices.....					1	2,000
Senior photographer.....	1	2,000	1	2,000		
Grade 4. Clerk.....	521	1,901	535	1,902	464	1,929
Principal stenographer.....	31	1,856	31	1,856	1	1,888
Clerk-stenographer.....	52	1,905	53	1,903	54	1,903
Transportation rate and traffic clerk.....	1	2,040	1	2,040	1	2,040
Head operator office devices.....	1	1,980	1	1,980	2	1,890
Translator.....	4	1,845	4	1,845	4	1,845
Office draftsman.....	5	1,944	5	1,944	7	1,954
Grade 3. Assistant clerk.....	894	1,759	909	1,758	909	1,783
Head typist.....	5	1,692	5	1,692	5	1,704
Senior stenographer.....	230	1,697	233	1,697	214	1,709
Assistant clerk-typist.....	2	1,740	2	1,740	3	1,700
Assistant clerk-stenographer.....	78	1,700	78	1,700	74	1,716
Senior operator office devices.....	19	1,683	20	1,680	21	1,694
Grade 2. Junior clerk.....	625	1,566	628	1,565	538	1,597
Senior typist.....	188	1,527	196	1,527	180	1,538
Senior stenographer.....	360	1,467	361	1,467	321	1,472
Junior clerk-typist.....	86	1,541	89	1,538	111	1,527
Junior clerk-stenographer.....	15	1,576	15	1,576	9	1,547
Junior operator office devices.....	47	1,529	47	1,529	71	1,527
Grade 1. Underclerk.....	287	1,332	288	1,331	339	1,351
Junior typist.....	48	1,288	48	1,288	30	1,282
Underclerk-typist.....	11	1,260	11	1,260	17	1,270
Underoperator office devices.....	19	1,336	19	1,336	39	1,347
Professional service:						
Grade 8. Chief scientist.....	1	8,000	1	8,000	1	8,000
Chief attorney.....	2	8,000	2	8,000	2	8,000
Chief engineer.....	1	8,000	1	8,000	1	8,000
Grade 7. Head medical officer.....	7	6,500	7	6,500	6	6,500
Head attorney.....	5	6,500	5	6,500	4	6,625
Grade 6. Principal dentist.....	1	5,600	1	5,600	1	5,600
Principal medical officer.....	13	5,738	13	5,738	14	5,757
Principal engineer.....	6	5,833	6	5,833	4	5,950
Principal attorney.....	38	5,684	38	5,684	27	5,711
Principal educationist.....	1	5,600	1	5,600	1	5,600
Grade 5. Senior economic analyst.....	1	4,600	1	4,600	1	4,600
Senior educationist.....	2	4,900	2	4,900	2	4,900
Senior dentist.....	2	5,200	2	5,200	2	5,200
Senior medical officer.....	48	4,900	49	4,894	43	4,940
Senior engineer.....	13	4,754	13	4,754	12	4,780
Senior attorney.....	77	4,633	77	4,633	68	4,712







Salaries and Expenses, Veterans' Administration—Continued.

By objects	Obligations					
	Estimate, 1936		Estimate, 1935		Actual, 1934	
	Posi- tions	Av. salary	Posi- tions	Av. salary	Posi- tions	Av. salary
<b>PERSONAL SERVICES, FIELD—continued</b>						
Ungraded:						
Chaplain.....	78	\$438	78	\$438	93	\$481
Physician.....	1	2,496	1	2,496	1	2,496
Total permanent, field.....	30,765.8		30,795.8		32,763.1	
Deduct lapses and administrative furloughs.....	50,291,132		50,355,592		54,214,095	
Net permanent, field.....	1,308,200		986,506		7,272,691	
Temporary employees, field.....	48,982,932		49,399,086		46,941,404	
All personal services, field.....	10,800		10,800		324,854	
Total, departmental and field.....	48,993,732		49,379,886		47,256,258	
Deduct subsistence, quarters, and laundry furnished.....	58,803,437		59,520,246		56,830,459	
Deduct for employment of members in lieu of civilian employees.....	6,405,654		6,339,437		6,331,985	
Deduct legislative reductions.....	91,463		91,463		407,690	
Total cash paid salaries and wages.....	2,373,650		1,974,720		41,736,638	
Miscellaneous fee services.....	52,306,320		50,117,118		1,295,004	
01 Total personal services (net).....	2,373,650		1,974,720		43,031,642	
<b>OTHER OBLIGATIONS</b>						
02 Supplies and materials.....	14,224,799		14,184,148		10,961,823	
05 Communication service.....	276,500		279,000		265,774	
06 Travel expenses.....	2,964,400		2,789,694		894,541	
07 Transportation of things.....	1,104,000		1,080,263		970,497	
10 Heat, light, power, water, and electricity (service).....	1,575,000		1,573,425		1,515,132	
11 Rents.....	321,767		406,694		605,261	
12 Repairs and alterations.....	3,224,622		3,433,250		3,565,713	
13 Special and miscellaneous current expenses.....	183,000		137,778		144,604	
Grants, subsidies, and contributions:						
2200 Grants to States and other political subdivisions not specified.....	624,000		624,000		522,840	
2250 Burial expenses.....	4,726,000		4,306,800		3,082,514	
22 Total grants, subsidies, and contributions.....	5,350,000		4,930,800		3,605,354	
30 Equipment.....	843,000		1,618,000		1,321,212	
Total other obligations.....	30,022,088		30,433,052		23,849,971	
Grand total obligations.....	84,702,088		82,524,890		66,881,613	
Transferred to—						
Department of Agriculture:						
"Salaries and expenses, Bureau of Agricultural Economics".....	+34,825		+33,300		+31,779	
"Meat inspection, Bureau of Animal Industry".....	+9,905		+9,410		+9,080	
"Salaries and expenses, Food and Drug Administration".....	+3,350		+3,350		+3,371	
Department of Interior:						
St. Elizabeths Hospital.....	+75,440		+83,346		+85,587	
"Salaries and expenses, Office of National Parks, Buildings, and Reservations".....					+187,143	
Treasury Department:						
"Pay of personnel and maintenance of hospitals, Public Health Service".....	+278,000		+277,250		+69,158	
"Salaries and expenses, Division of Disbursement".....			+423,101		+194,262	
"Salaries, Procurement Division".....			+4,900		+1,100	
Navy Department:						
Hospitalization, examinations, treatments, and services.....	+544,142		+542,924		+135,724	
War Department:						
"Medical and hospital department".....	+1,052,250		+1,049,375		+642,134	
Department of Justice:						
"Salaries and expenses, Veterans' Insurance Litigation".....					+665,400	
"Salaries and expenses, Division of Investigation".....					+125,000	
Civil Service Commission:						
"Salaries and expenses, Civil Service Commission".....			+121,091			
"Printing and binding, Civil Service Commission".....			+933			
Received by transfer from War Department, "Civilian Conservation Corps".....			-684,375		-617,614	
Net total obligations.....	1,997,912		1,864,605		1,532,124	
Estimated savings and unobligated balance.....	86,700,000		84,589,495		63,413,737	
Total estimate or appropriation.....	2,350,604		2,350,604		17,359,263	
Total estimate or appropriation.....	86,700,000		86,740,099		85,773,000	

Salaries and Expenses, Veterans' Administration—Continued.

By activities or projects	Obligations		
	Estimate, 1936	Estimate, 1935	Actual, 1934
<b>Central office</b>			
1. Salaries.....	\$9,949,705	\$9,628,126	\$8,218,672
2. Miscellaneous fee service:			
(a) Examinations, medical.....		1,660	9,996
(b) Actuarial services: U. S. Government life insurance.....	2,000	2,000	2,000
Civil service retirement.....			2,000
Total, project 2.....	2,000	3,660	13,996
3. Supplies and materials:			
(a) Stationery and office supplies.....	107,000	107,000	98,777
(b) Cleaning and toilet supplies.....	1,200	1,200	2,011
(c) Fuel.....			175
(d) Sundry supplies.....	2,600	2,600	2,627
Total, project 3.....	110,800	110,800	103,590
4. Communication service:			
(a) Telegraph service.....	18,700	18,750	20,000
(b) Telephone service.....	22,500	22,500	22,560
(c) Other communication services.....	7,000	7,000	7,029
Total, project 4.....	48,200	48,250	49,589
5. Travel expenses:			
(a) Railroad fares and Pullman.....	99,500	99,500	108,138
(b) Per diem.....	149,000	149,000	166,659
Total, project 5.....	248,500	248,500	274,847
6. Transportation of things (service).....			8,547
7. Heat, light, power, water, and electricity (service).....			5,098
8. Rents:			
(a) Rent of tabulating machines.....	48,000	48,000	48,000
(b) Rental of storage space.....			5,584
Total, project 8.....	48,000	48,000	53,584
9. Repairs to furniture and equipment.....	7,250	7,450	8,709
10. Special and miscellaneous current expenses.....	3,776	3,776	5,443
11. Equipment: Typewriters, comptometers, bookkeeping and other office machines.....	78,000	78,000	80,752
Total, central office.....	10,356,231	10,176,562	8,822,827
<b>Field service (hospitals, homes, combined facilities, regional offices, supply depots, and reimbursement to States)</b>			
1. Salaries.....	42,496,615	40,488,992	33,517,966
2. Miscellaneous fee services:			
(a) Contract hospitalization.....	1,273,680	941,700	491,162
(b) Examinations, fee service, medical.....	200,000	284,503	194,900
(c) Examinations and treatments, fee service, dental.....	100,000	93,025	63,711
(d) Miscellaneous, fee services: Operations, special nurses, attendants, fees, etc.....	798,000	651,832	531,235
Total, project 2.....	2,371,680	1,971,060	1,281,008
3. Supplies and materials:			
(a) Stationery and office supplies.....	193,000	191,117	129,728
(b) Cleaning and toilet supplies.....	283,800	284,447	272,987
(c) Medical and hospital supplies.....	1,487,699	1,447,054	965,854
(d) Orthopedic and prosthetic supplies.....	375,000	375,000	370,120
(e) Fuel.....	860,000	857,618	325,154
(f) Wearing apparel and sewing supplies.....	803,000	800,735	683,668
(g) Forage and other supplies for animals.....	95,000	95,000	93,733
(h) Provisions.....	9,587,100	9,590,819	7,170,791
(i) Sundry supplies.....	354,400	356,568	277,320
(j) Motor vehicle supplies.....	75,000	75,000	68,858
Total, project 3.....	14,113,999	14,073,348	10,858,233
4. Communication service:			
(a) Telegraph service.....	13,300	14,210	13,870
(b) Telephone service.....	183,500	184,992	172,778
(c) Other communication services.....	31,500	31,548	29,537
Total, project 4.....	228,300	230,750	216,185
5. Travel expenses:			
(a) Railroad fares and Pullman.....	2,264,900	2,106,168	464,136
(b) Per diem.....	136,000	135,000	120,371
(c) Subsistence and lodging.....	315,000	300,026	35,187
Total, project 5.....	2,715,900	2,541,194	619,694

Salaries and Expenses, Veterans' Administration—Continued.

By activities or projects	Obligations		
	Estimate, 1936	Estimate, 1935 <sup>F</sup>	Actual, 1934
<i>Field service (hospitals, homes, combined facilities, regional offices, supply depots, and reimbursements to States)—Contd.</i>			
6. Transportation of things (service):			
(a) Freight.....	\$950,000	\$952,334	\$860,969
(b) Parcel post.....	3,800	3,749	3,480
(c) Drayage.....	50,000	50,432	55,462
(d) Shipment of bodies.....	100,200	73,748	42,039
Total, project 6.....	1,104,000	1,080,263	961,950
7. Heat, light, power, water, and electricity (service).....	1,575,000	1,573,425	1,510,034
8. Rents:			
(a) Rental of office buildings, etc.....	66,465	133,325	308,699
(b) Rental of sound-picture apparatus and film service.....	207,302	225,369	242,978
Total, project 8.....	273,767	358,694	551,677
9. Repairs and alterations:			
(a) Repairs to buildings.....	3,053,645	3,269,500	3,409,858
(b) Repairs to furniture and equipment.....	138,727	131,300	123,323
(c) Maintenance and repair of motor vehicles.....	25,000	25,000	23,823
Total, project 9.....	3,217,372	3,425,800	3,557,004
10. Special and miscellaneous current expenses:			
(a) Laundry and towel services.....	84,000	84,934	84,800
(b) Special and miscellaneous items: Elevator inspection, sanitation services, etc.....	50,224	49,068	54,421
Total, project 10.....	134,224	134,002	139,221
11. Reimbursement to States for veterans in State homes (U. S. C., title 24, sec. 134).....	624,000	624,000	522,840
2. Burial expenses.....	4,726,000	4,306,800	3,082,514
13. Equipment:			
(a) Motor vehicles.....	100,000	100,000	96,194
(b) Normal replacement of un-serviceable articles.....	400,000	299,690	241,428
(c) Initial equipment for new hospitals and homes.....		875,310	653,722
(d) Recreational equipment and books and magazines.....	50,000	50,000	44,597
(e) Scientific equipment.....	200,000	200,000	192,022
(f) Farm equipment, etc.....	15,000	15,000	12,947
Total, project 13.....	765,000	1,540,000	1,240,460
14. Other Government departments: Add amounts transferred to—			
(a) War Department (hospitalization).....	+1,052,250	+1,049,375	+642,134
(b) Navy Department (hospitalization and clerical assistance).....	+544,142	+542,924	+135,724
(c) U. S. Public Health Service (hospitalization).....	+278,000	+277,250	+69,158
(d) Interior Department (St. Elizabeths Hospital, Washington, D. C.).....	+75,440	+83,346	+85,587
(e) Agriculture Department (food inspection).....	+48,080	+46,060	+44,230
(f) Department of Justice (reassignment of litigation activities).....			+790,400
(g) Department of Interior (reassignment of building maintenance activities).....			+187,143
(h) Treasury Department (reassignment of disbursing and supply activities).....		+428,001	+195,362
(i) Civil Service Commission (reassignment of the functions of administration pertaining to retirement of civil employees).....		+122,024	
Deduct amounts transferred from War Department, "Civilian Conservation Corps".....		-684,375	-617,614
Total, project 14.....	1,997,912	1,864,605	1,532,124
Total, field service.....	76,343,769	74,212,933	59,590,910
Total.....	86,700,000	84,389,495	68,413,737

National Industrial Recovery, Veterans' Administration—

By objects	Obligations		
	Estimate, 1936	Estimate, 1935	Actual, 1934
12 Repairs and alterations.....		\$120,675	\$381,701
31 Land and interest in land (sites).....			66,750
32 Structures and parts and nonstructural improvements to land (includes fixed equipment).....		1,097,559	1,275,691
Total obligations.....		1,218,234	1,724,142
Unobligated balance 1934 available in 1935. Received by transfer from Federal Emergency Administration of Public Works. Estimated savings and unobligated balance.....		-1,282,508	+1,282,508
Total estimate or appropriation.....		64,274	-3,006,650
<b>BY ACTIVITIES OR PROJECTS</b>			
1. Corrections to sewage treatment plant, Tuskegee, Ala.....		\$1,356	\$28,644
2. Outside wiring, repairs or replacements, Augusta, Ga.....			9,767
3. Refrigeration unit, Danville, Ill.....		657	16,843
4. Steam, water, and electric lines, repairs or replacement, Danville, Ill.....			39,999
5. Replace heating lines, Jefferson Barracks, Mo.....			27
6. Mechanical stokers, coal-dust or oil burners, Northampton, Mass.....		1,517	28,483
7. Installing new boilers, Bronx, N. Y.....		4,988	65,012
8. New sewage plant, Bath, N. Y.....		1,564	23,436
9. New steam lines, Bath, N. Y.....		24,663	15,337
10. Replacing wood fire escapes with metal, Dayton, Ohio.....			11,130
11. Replacing stoker equipment, Dayton, Ohio.....		1,479	21,021
12. Renew heating lines, repair or replace, Johnson City, Tenn.....			13,545
13. Sewage plant replacement, West Los Angeles, Calif.....		39,824	177
14. Sewage plant replacement, Marion, Ind.....		40,000	
15. Remodel warehouse and refrigeration plant, Milwaukee, Wis.....			62,907
16. Acquisition of site and construction of new hospital for neuropsychiatric patients, Roanoke, Va.....		7,559	1,342,441
17. Replacement of seawall, Hampton, Va.....		4,627	45,373
18. Replacement of barracks and other buildings, Augusta, Maine.....		1,090,000	
Total.....		1,218,234	1,724,142

Payment to Officers and Employees in the United States in Foreign Countries Due to Appreciation of Foreign Currencies (Veterans' Administration)—

By objects	Obligations		
	Estimate, 1936	Estimate, 1935	Actual, 1934
01 Personal services.....		\$1,128	\$1,072
1935 appropriation obligated in 1934. Received by transfer from appropriation under above title.....		+1,072	-1,072
Total estimate or appropriation.....		-2,260	

Printing and Binding, Veterans' Administration—

For printing and binding for the Veterans' Administration, including all its bureaus and functions located in Washington, District of Columbia, and elsewhere, **[\$130,000]** \$125,000: *Provided*, That the Administrator of Veterans' Affairs is authorized to utilize the printing and binding equipment which the various hospitals and homes of the Veterans' Administration use for occupational therapy purposes for the purpose of doing such printing and binding as may, in his judgment, be found advisable for the use of the Veterans' Administration, notwithstanding the provisions of section 87 of the Act entitled "An Act providing for the public printing and binding and the distribution of public documents", approved January 12, 1895, and section 11 of the Act making appropriations for the legislative, executive, and judicial expenses of the Government for the fiscal year ending June 30, 1920, and for other purposes, approved

March 1, 1919 (U. S. C., title 44, sec. 111) (U. S. C., title 31, sec. 588; acts Mar. 20, 1922, 42 Stat., pp. 422-436; Mar. 28, 1934, 48 Stat., pp. 519-520).

Estimate 1936, **\$125,000**                      Appropriated 1935, **\$130,000**

By objects	Obligations		
	Estimate, 1936	Estimate, 1935	Actual, 1934
08 Printing and binding, engraving, lithographing, photographing, and typewriting (service) (job work).....	\$125,000	\$128,036	\$113,770
Transferred to Treasury Department.....		+1,964	+900
Net total obligations.....	125,000	130,000	114,670
Estimated savings and unobligated balance.....			35,330
Total estimate or appropriation.....	125,000	130,000	150,000
<b>BY ACTIVITIES OR PROJECTS</b>			
1. Annual report of the Administrator.....	\$1,100	\$1,100	\$800
2. Blank books.....	5,400	6,300	4,279
3. Letterheads.....	14,000	13,000	10,034
4. Medical bulletins.....	2,400	2,400	2,066
5. Miscellaneous blank forms.....	96,607	99,743	92,553
6. Miscellaneous publications.....	1,240	1,240	730
7. Postal guides.....	253	253	213
8. Tablets, plain and ruled.....	4,000	4,000	3,095
Total.....	125,000	128,036	113,770

**Pensions, Veterans' Administration—**

Pensions: For the payment of compensation, pensions, gratuities, and allowances, now authorized under any Act of Congress, or regulation of the President based thereon, or which may hereafter be authorized, including emergency officers' retirement pay and annuities, the administration of which is now or may hereafter be placed in the Veterans' Administration, **[\$296,291,997]**, **\$400,760,000** to be immediately available: **[Provided, That Navy pensions shall be paid from the income of the Navy pension fund, so far as the same shall be sufficient for that purpose]** (U. S. C., title 38, secs. 421-576; U. S. C., Supp. VII, title 8, secs. 422-537, 581-582; acts Mar. 20, 1933, 48 Stat., pp. 8-12; Mar. 28, 1934, 48 Stat., p. 520).

Estimate 1936, **\$400,760,000**                      Appropriated 1935, **\$296,291,997**

By objects	Obligations		
	Estimate, 1936	Estimate, 1935	Actual, 1934
21 Pensions, retirement salaries, annuities, World War allowance, and insurance losses.....	\$400,760,000	\$394,704,247	\$319,230,000
Estimated supplemental appropriation required.....		-98,412,250	
Total estimate or appropriation.....	400,760,000	296,291,997	319,230,000
<b>BY ACTIVITIES OR PROJECTS</b>			
1. War of 1812.....	\$2,547	\$2,904	\$3,223
2. Mexican War.....	138,259	171,083	198,558
3. Civil War.....	56,896,198	64,092,908	69,994,444
4. Indian wars.....	3,752,438	3,754,672	3,716,047
5. Spanish-American War.....	85,618,868	85,039,242	55,523,520
6. Peace time.....	10,753,310	9,429,873	7,799,410
7. Death pensions (World War, dependents).....	34,679,524	33,494,727	32,296,535
8. Death compensation (World War, dependents, nonservice).....	5,182,252	4,628,250	
9. Disability compensation (service connected, World War).....	188,499,149	180,223,355	137,837,648
10. Disability pensions (nonservice connected, World War).....	12,285,555	11,318,053	9,695,577
11. Emergency officers' retirement pay (World War).....	2,951,900	2,549,180	2,165,038
Total.....	400,760,000	394,704,247	319,230,000

**Military and Naval Insurance, Veterans' Administration—**

For military and naval insurance accruing during the fiscal year **[1935]** 1936 or in prior fiscal years, **[\$112,300,000]** **\$116,910,000**: **Provided, That the appropriation made in Private Act Numbered 244, approved March 2, 1933 (47 Stat., pt. 2, p. 1740), is repealed after June 30, 1935, and the payments authorized by such Act shall thereafter be made from the appropriation for "Military and Naval Insurance" (U. S. C., title 38, secs. 421-576; U. S. C., Supp. VII, title 38, secs. 511-518; acts Mar. 2, 1933, 47 Stat., pt. 2, p. 1740; Mar. 20, 1933, 48 Stat., p. 11; Mar. 28, 1934, 48 Stat., p. 520).**

Estimate 1936, **\$116,910,000**                      Appropriated 1935, **\$112,300,000**

**Military and Naval Insurance, Veterans' Administration—Con.**

By objects	Obligations		
	Estimate, 1936	Estimate, 1935	Actual, 1934
21 Pensions, retirement salaries, annuities, World War allowances, and insurance losses.....	\$116,910,000	\$118,381,000	\$103,268,274
Estimated savings and unobligated balances.....			19,731,726
Estimated supplemental appropriation required.....		-6,081,000	
Total estimate or appropriation.....	116,910,000	112,300,000	123,000,000
<b>BY ACTIVITIES OR PROJECTS</b>			
1. Disability awards.....	\$6,616,268	\$6,858,122	\$7,093,270
2. Death awards.....	74,881,032	76,688,499	78,611,750
3. Lump-sum payments (payments to beneficiaries completed).....	14,807,715	13,611,950	11,231,550
4. Transfers to Government life insurance fund.....	3,869,182	4,480,502	4,846,727
5. Refunds (premiums).....	16,651	22,775	24,046
6. Retroactive payments (litigation, etc.).....	1,443,708	1,443,708	1,460,931
7. Payments resulting from Supreme Court decision.....	15,275,444	15,275,444	
Total.....	116,910,000	118,381,000	163,268,274

**Hospital and Domiciliary Facilities and Services, Veterans' Administration—**

**Hospital and domiciliary facilities: There is hereby appropriated under the authorization acts specified, the remaining balances not heretofore appropriated, as follows, \$850,000 (act Apr. 23, 1928, 45 Stat., p. 447); \$25,000 (act Feb. 29, 1929, 45 Stat., p. 1248); \$50,000 (act Feb. 26, 1929, 45 Stat., p. 1308); in all, \$925,000, to be immediately available and to remain available until expended: Provided, That this amount, together with the unexpended balance of the appropriations totaling \$2,000,000 made pursuant to the authorization contained in the Act approved July 3, 1930 (46 Stat. 852), is authorized to be used by the Administrator of Veterans' Affairs, with the approval of the President, for extending the facilities designated in the Acts herein mentioned or any other facilities under the jurisdiction of the Veterans' Administration, or for any of the purposes set forth in section 1 of the act approved March 4, 1931 (46 Stat. 1550) (acts Apr. 23, 1928, 45 Stat., p. 447; Feb. 29, 1929, 45 Stat., p. 1248; Feb. 26, 1929, 45 Stat., p. 1308).**

Estimate 1936, **\$925,000**

By objects	Obligations		
	Estimate, 1936	Estimate, 1935	Actual, 1934
32 Structures and parts and nonstructural improvements to land (includes fixed equipment).....	\$3,765,420	\$1,554,487	\$416,738
No-year unobligated balance available in 1934.....			-3,811,645
No-year unobligated balance available in 1935 and 1936.....	-2,840,420	-1,554,487	+4,394,907
Total estimate or appropriation.....	925,000		1,000,000

**Adjusted Service Certificate Appropriated Fund, Veterans' Administration—**

Adjusted service certificate fund: For an amount necessary under the World War Adjusted Compensation Act (U. S. C., title 38, secs. 591-683; U. S. C., Supp. **[VI]** VII, title 38, secs. 612-682), to provide for the payment of the face value of each adjusted service certificate in twenty years from its date or on the prior death of the veteran, and to make loans to veterans and repayments to banks in accordance with section 507 of the Act, as amended (U. S. C., Supp. **[VI]**, VII title 38, secs. 642, 647, 650; Act July 21, 1932, 47 Stat., pp. 724-725), **[\$50,000,000]** **\$100,000,000** to become available July 1, 1934, and remain available until expended (U. S. C., title 38, secs. 591-683; U. S. C., Supp. VII, title 38, secs. 612-682; act Mar. 28, 1934, 48 Stat., p. 520).

Estimate 1936, **\$100,000,000**                      Appropriated 1935, **\$50,000,000**

By objects	Obligations		
	Estimate, 1936	Estimate, 1935	Actual, 1934
21 Pensions, retirement salaries, annuities, World War allowances, and insurance losses.....	\$100,000,000	\$50,000,000	\$50,000,000

*Adjusted Service Certificate Appropriated Fund, Veterans' Administration—Continued.*

By activities or projects	Obligations		
	Estimate, 1936	Estimate, 1935	Actual, 1934
1. Certificates matured by death.....	\$12,181,453	\$12,455,284	\$12,220,965
2. Loans secured by adjusted service certificates (net cash).....	19,008,960	18,875,855	15,181,041
3. Redemption to banks.....	4,101,414	3,961,337	3,772,316
4. For amortization of outstanding certificates.....	100,000,000		
Total.....	135,291,827	35,292,476	31,174,322
Excess invested under "Adjusted Service Certificate Fund".....		+14,707,524	+18,825,678
Expenditure to be made from invested balance of Adjusted Service Certificate Fund.....	-35,291,827		
Total.....	100,000,000	50,000,000	50,000,000

**[Adjusted Service and Dependent Pay, Veterans' Administration—]**

**[Adjusted service and dependent pay: For payment of adjusted service credits of not more than \$50 each and the quarterly installments due to dependents of deceased veterans, as provided in the Act of May 19, 1924, as amended (U. S. C., title 38, secs. 631-632, 663, 666; U. S. C., Supp. VI, title 38, secs. 661-662, 664-665, 667), \$1,286,000, to be immediately available and to remain available until expended] (U. S. C., title 38, secs. 591-633; U. S. C., Supp. VII, title 38, secs. 612-632; Public Resolution No. 3, 47 Stat., p. 2; act Mar. 28, 1934, 48 Stat., p. 520).**

**Appropriated 1935, \$1,286,000**

By objects	Obligations		
	Estimate, 1936	Estimate, 1935	Actual, 1934
21 Pensions, retirement salaries, annuities, World War allowances, and insurance losses.....	\$796,518	\$1,427,387	\$1,895,111
1934 appropriation obligated in 1933.....			+1,984
1934 appropriation available in 1935 and 1936.....	-796,518	-121,762	+918,280
1934 appropriation available in 1935.....		-19,625	+19,625
Total estimate or appropriation.....		1,286,000	2,835,000
<b>BY ACTIVITIES OR PROJECTS</b>			
1. Cash payments (veterans).....	\$13,262	\$47,451	\$56,574
2. Lump-sum payments (dependents).....		118,080	116,223
3. Dependents quarterly payments.....	783,256	1,261,856	1,722,314
Total.....	796,518	1,427,387	1,895,111

*Claims, Judgments, and Private Relief Acts—*

53 Refunds, awards and indemnities. 1934, \$31,780.54.

**[Total, military services, \$546,748,096.]**

*Civil Service Retirement and Disability Appropriated Fund—*

NOTE.—The functions and duties incident to the administration of the Civil Service Retirement and Disability Fund and the Canal Zone Retirement and Disability Fund were transferred to the Civil Service Commission under the provisions of Executive Order No. 6670, dated Apr. 7, 1934, as amended by Executive Order No. 6731, dated June 5, 1934.

Total, Veterans' Administration, **[\$567,598,096] \$705,420,000:** Provided, That no part of this appropriation shall be expended for the purchase of oleomargarine or butter substitutes except for cooking purposes.

Annual appropriations, general fund:

Estimate 1936, **\$705,420,000** Appropriated 1935, **\$546,748,096**

Trust funds:

*Civil Service Retirement and Disability Fund—*

*Canal Zone Retirement and Disability Fund—*

NOTE.—The functions and duties incident to the administration of the Civil Service Retirement and Disability Fund and the Canal Zone Retirement and Disability Fund were transferred to the Civil Service Commission under the provisions of Executive Order No. 6670 dated Apr. 7, 1934, as amended by Executive Order No. 6731, dated June 5, 1934.

*United States Government Life Insurance Fund, Veterans' Administration—*

SEC. 17. That all premiums paid on account of insurance converted under the provisions of title III hereof shall be deposited and covered into the Treasury to the credit of the United States

Government life-insurance fund and shall be available for the payment of losses, dividends, refunds, and other benefits provided for under such insurance, including such liabilities as shall have been or shall hereafter be reduced to judgment in a district court of the United States or in the Supreme Court of the District of Columbia. Payments from this fund shall be made upon and in accordance with awards by the director.

The Bureau is authorized to set aside out of the fund so collected such reserve funds as may be required under accepted actuarial principles, to meet all liabilities under such insurance; and the Secretary of the Treasury is hereby authorized to invest and reinvest the said United States Government life-insurance fund or any part thereof, in interest-bearing obligations of the United States or bonds of the Federal farm-loan banks and to sell said obligations of the United States or the bonds of the Federal farm-loan banks for the purposes of such fund (U. S. C. title 38, secs. 511-518, 551-576; U. S. C., Supp. VII, title 38, secs. 511-516b).

Estimate 1936, **\$67,500,000** Appropriated 1935, **\$68,040,000**

By objects	Obligations		
	Estimate, 1936	Estimate, 1935	Actual, 1934
21 Pensions, retirement salaries, annuities, World War allowances, and insurance losses.....	\$20,000,000	\$20,500,000	\$21,226,634
50 Investments (including working capital fund).....	47,500,000	47,540,000	46,972,271
Unobligated balance.....			2,691,095
Total.....	67,500,000	68,040,000	70,890,000

*Personal Funds of Patients, Veterans' Administration—*

Represents moneys belonging to patients in Veterans' Administration Facilities, which funds are held for safekeeping, and are available for return to the patients upon demand (act June 26, 1934, sec. 20 (a), 48 Stat., p. 1233).

Estimate 1936, **\$1,648,985**

53 Refunds: Obligations—1936, \$1,648,985; 1935, \$1,549,959; 1934, \$1,599,772.

Total, Veterans' Administration, trust funds:

Estimate 1936, **\$69,148,985** Appropriated 1935, **\$68,040,000**

Total, Veterans' Administration, general and trust funds:

Estimate 1936, **\$774,568,985** Appropriated 1935, **\$614,788,096**

\* Excluding \$20,850,000 Civil Service Retirement and Disability Appropriated Fund transferred to Civil Service Commission.

Total, Executive Office and Independent Establishments, exclusive of Farm Credit Administration:

Estimate 1936, **\$5,146,907,871** Appropriated 1935, **\$2,091,165,969**

Total, Executive Office and Independent Establishments, including Farm Credit Administration. (See p. 241.)

Estimate 1936, **\$5,150,907,871** Appropriated 1935, **\$2,093,555,635**

SEC. 2. In expending appropriations or portions of appropriations contained in this Act, for the payment for personal services in the District of Columbia in accordance with the Classification Act of 1923, as amended, the average of the salaries of the total number of persons under any grade in any bureau, office, or other appropriation unit shall not at any time exceed the average of the compensation rates specified for the grade by such Act, as amended, and in grades in which only one position is allocated the salary of such position shall not exceed the average of the compensation rates for the grade except that in unusually meritorious cases of one position in a grade advances may be made to rates higher than the average of the compensation rates of the grade but not more often than once in any fiscal year and then only to the next higher rate: Provided further, That this restriction shall not apply (1) to grades 1, 2, 3, and 4 of the clerical-mechanical service, or (2) to require the reduction in salary of any person whose compensation was fixed, as of July 1, 1924, in accordance with the rules of section 6 of such Act, (3) to require the reduction in salary of any person who is transferred from one position to another position in the same or different grade, in the same or different bureau, office, or other appropriation unit, (4) to prevent the payment of a salary under any grade at a rate higher than the maximum rate of the grade when such higher rate is permitted by the Classification Act of 1923, as amended, and is specifically authorized by other law, or (5) to reduce the compensation of any person in a grade in which only one position is allocated.

# DEPARTMENT OF AGRICULTURE

*Summary of estimates of appropriations for the fiscal year 1936, compared with appropriations for the fiscal year 1935*

Bureau or subdivision	Appropriations, 1935	Amount of 5- percent and other pay restorations, 1935 (exclusive of payments for this purpose from emergency appropriations)	Total, 1935, including pay restorations, 95 percent	Budget esti- mates, 1936, in- cluding restora- tion of remaining 5 percent of legislative re- ductions in com- pensation, 100 percent	Decrease (-) or increase (+) compared with total, 1935		
					Total	Remaining 5-percent pay restoration	All other items
<b>Annual appropriations:</b>							
Office of the Secretary.....	\$726,608	\$30,270	\$756,878	\$764,160.00	+\$7,282.00	+\$31,193	-\$23,911.00
Office of Information.....	934,107	17,141	951,248	1,088,348.00	+137,100.00	+17,133	+119,967.00
Library, Department of Agriculture.....	87,812	3,541	91,353	99,812.00	+8,459.00	+3,526	+4,933.00
Office of Experiment Stations.....	4,590,102	10,247	4,600,349	4,620,546.00	+20,197.00	+10,189	+10,008.00
Office of Extension Service.....	4,896,938	38,393	4,925,331	4,986,784.00	+61,453.00	+39,488	+21,965.00
Weather Bureau.....	3,032,292	130,335	3,162,627	3,414,204.00	+251,577.00	+133,348	+118,229.00
Bureau of Animal Industry.....	8,802,787	179,308	8,982,095	11,298,419.00	+2,316,324.00	+448,740	+1,867,584.00
Bureau of Dairy Industry.....	559,862	24,441	584,303	636,179.00	+51,876.00	+24,483	+27,393.00
Bureau of Plant Industry.....	3,672,475	166,142	3,838,617	4,652,097.00	+813,480.00	+190,356	+623,124.00
Forest Service.....	8,619,323	343,782	8,963,105	11,520,676.00	+2,557,571.00	+394,593	+2,162,978.00
Bureau of Chemistry and Soils.....	1,035,145	49,204	1,084,349	1,219,434.00	+134,985.00	+53,286	+81,709.00
Bureau of Entomology and Plant Quarantine.....	3,218,456	168,065	3,386,521	4,729,921.00	+1,343,400.00	+194,356	+1,149,044.00
Bureau of Biological Survey.....	1,204,084	45,115	1,249,199	1,140,184.00	-109,015.00	+45,540	-154,555.00
Bureau of Public Roads.....	110,530,000	28,980	110,558,980	8,559,256.14	-101,999,723.86	+92,932	-102,092,655.86
Bureau of Agricultural Engineering.....	350,318	17,575	367,893	408,269.00	+40,376.00	+18,264	+22,112.00
Bureau of Agricultural Economics.....	4,963,701	232,361	5,196,062	5,649,801.00	+453,739.00	+235,965	+217,774.00
Bureau of Home Economics.....	178,701	9,109	187,810	193,485.00	+5,675.00	+9,206	-3,531.00
Enforcement of the Grain Futures Act.....	181,498	8,500	189,998	196,500.00	+6,502.00	+8,493	-1,991.00
Food and Drug Administration.....	1,557,713	71,351	1,629,064	2,193,637.00	+564,573.00	+90,589	+473,984.00
Miscellaneous items.....	14,060,255	134,399	14,194,654	7,453,862.00	-6,740,792.00	+166,200	-6,906,992.00
Agricultural Adjustment Administration gen- eral expenses, act May 25, 1934.....	150,000,000	-----	150,000,000	-----	-150,000,000.00	-----	-150,000,000.00
<b>Total annual appropriations.....</b>	<b>323,192,177</b>	<b>1,708,349</b>	<b>324,900,526</b>	<b>74,825,574.14</b>	<b>-250,074,951.86</b>	<b>+2,207,880</b>	<b>-252,282,831.86</b>
<b>Permanent appropriations:</b>							
Bureau of Agricultural Economics (expenses Cotton Standards Act).....	34,490	340	34,830	(1)	-34,830.00	-340	-34,490.00
Biological Survey (migratory bird conser- vation fund).....	(2)	-----	(2)	750,000.00	+750,000.00	+10,186	+739,814.00
Extension Service.....	4,676,096	-----	4,676,096	4,686,096.00	+10,000.00	-----	+10,000.00
Bureau of Animal Industry.....	3,000,000	290,601	3,290,601	(1)	-3,290,601.00	-290,601	-3,000,000.00
Forest Service.....	754,900	200	755,100	1,016,500.00	+261,400.00	-200	+261,600.00
Agricultural Adjustment Administration, advances by Secretary of the Treasury under sec. 12 (b), act of May 12, 1933.....	831,022,428	-----	831,022,428	570,000,000.00	-261,022,428.00	-----	-261,022,428.00
<b>Total, permanent appropriations.....</b>	<b>839,487,914</b>	<b>291,141</b>	<b>839,779,055</b>	<b>576,452,596.00</b>	<b>-263,326,459.00</b>	<b>-280,955</b>	<b>-263,045,504.00</b>
<b>Trust accounts:</b>							
Cooperative work, Forest Service.....	2,000,000	-----	2,000,000	2,000,000.00	-----	-----	-----
<b>Grand total, Department of Agriculture.....</b>	<b>1,164,680,091</b>	<b>-----</b>	<b>1,166,679,581</b>	<b>653,278,170.14</b>	<b>-513,401,410.86</b>	<b>+1,926,925</b>	<b>-515,328,335.86</b>
<b>Deduct, Agricultural Adjustment Administra- tion:</b>							
Permanent funds.....	-831,022,428	-----	-831,022,428	-570,000,000.00	-261,022,428.00	-----	-261,022,428.00
Annual funds.....	-150,000,000	-----	-150,000,000	-----	-150,000,000.00	-----	-150,000,000.00
<b>Total appropriation or estimate.....</b>	<b>183,657,663</b>	<b>1,999,490</b>	<b>185,657,153</b>	<b>83,278,170.14</b>	<b>-102,378,982.86</b>	<b>+1,926,925</b>	<b>-104,305,907.86</b>

<sup>1</sup> Repealed as a permanent appropriation, effective July 1, 1935, by the "Permanent Appropriation Repeal Act, 1934." Provided for in 1936 as an annual item.

<sup>2</sup> Estimated receipts of \$600,000 from sale of hunting stamps, act of Mar. 16, 1934, provided for subsequent to submission of the Budget for 1935.

<sup>3</sup> See statement in text below regarding Agricultural Adjustment Administration.

## EXPLANATORY SYNOPSIS

Of the total increases in the estimates for 1936 over the appropriation availability for 1935, \$1,926,925, represents the restoration of the remaining 5 percent of legislative reduction in compensation. The other principal increases and decreases are explained below.

## Annual appropriations:

## OFFICE OF THE SECRETARY

The organization comprises the administration of the scientific, extension, regulatory, personnel, and business activities of the Department and serves in planning the organization of the work, the expenditure of funds, the contracting for the purchase of materials and equipment, the handling of mails and files, the operation of the telephone and telegraph offices, and the initiation and direction of all phases of legal work involved in the Department's activities.

The estimates provide for the purchase of an automobile at a cost of \$1,500, an increase in salaries of \$12,370 for the employment of three additional investigators and an additional stenographer for the investigation force of the Secretary's office, utilized for making periodic and special inspections and investigations of the field activities of the Department, and an increase of \$4,000 in the traveling expenses of this force.

These and certain minor increases are offset by decreases totaling \$36,638, covering principally the transfer of all disbursing activities to the central disbursing agency in the Treasury Department, which produces a net decrease of \$23,911. Deducting this latter amount from the allowance for pay restoration leaves a net increase over 1935 of \$7,282.

## OFFICE OF INFORMATION

The work of this office consists of correlating and disseminating useful information and data developed by the economic, service, and regulatory programs of the Department and involves the handling of all printing and binding for the Department.

The net increase in 1936 is \$119,967 and covers the increase in cost of printing and binding charged by the Government Printing Office made necessary by pay restoration and the operation of the 40-hour-week law.

## LIBRARY, DEPARTMENT OF AGRICULTURE

The library is one of the basic units in the research, extension, and regulatory work of the Department and the State agricultural agencies. It circulates books and periodicals to departmental employees as needed in their work and in this manner also assists the State agricultural colleges and experiment stations and other scientific institutions. The net increase in 1936 is \$4,933, for the purchase of books and periodicals.

## OFFICE OF EXPERIMENT STATIONS

This unit administers what are known as the Hatch, Adams, and Purnell Acts, which provide Federal aid to the State and Territorial agricultural experiment stations, and also the acts which provide for the maintenance of Federal agricultural experiment stations in Hawaii and

Puerto Rico. The Federal aid to State and Territorial agencies for 1936 will amount to \$4,395,000.

The estimates for 1936 show a net increase over 1935 of \$10,008, consisting of statutory increases in Federal aid to Hawaii and Puerto Rico of \$2,000 and \$5,000, respectively, and of \$5,000 for additional clerical help and miscellaneous expenses of the Washington office of supervision, less a \$2,000 decrease in the cost of operating the Federal station in Hawaii and other decreases of a minor nature.

## OFFICE OF EXTENSION SERVICE

This unit administers the Smith-Lever, Capper-Ketcham, and other acts which provide for cooperative agricultural extension work, arranges for exhibits by the Department of Agriculture at State, interstate, and international fairs held within the United States, and cooperates with officials of the various States in assisting owners of farms in establishing, improving, and renewing woodlots, shelter belts, wind-breaks, and other useful timber crops. Federal aid to States and Territories in extension service will total \$4,072,000 in 1936 in annual appropriations, plus \$4,686,096, provided for by a permanent appropriation hereinafter mentioned.

The estimates for 1936 show an increase of \$21,965 over 1935, all of which is for agricultural exhibits at fairs, the amount available for this purpose in 1935 being inadequate for the minimum requirements of this activity.

## WEATHER BUREAU

The work of the Weather Bureau consists of the collection and dissemination of meteorological data and the issuance of weather forecasts, warnings, and advice. The forecasts include those for horticultural protection and forecasts under the Air Commerce Act of 1926 of the upper air on all airways designated by the Secretary of Commerce as routes suitable for air commerce. The advisory and warning service includes those in connection with the occurrence of storms, hurricanes, cold waves, frosts, fire-weather conditions, and floods.

The estimates for 1936 show an increase of \$118,229 for a reorganization and expansion of the hurricane warning service, with particular reference to the South Atlantic and Gulf coast areas, and for the furnishing of meteorological service on new airways established under authority of the Secretary of Commerce.

## BUREAU OF ANIMAL INDUSTRY

The work of this Bureau consists chiefly of the eradication of scabies in sheep and cattle, tuberculosis in livestock, cattle ticks (which spread splenic fever infection among cattle), hog cholera, and dourine; control over the interstate shipment of livestock; enforcement of the 28-hour law to prevent cruelty to animals in transit; quarantine of animals at ports of entry; inspection of animals offered for import; supervision over the importation of animal byproducts, forage, etc., to guard against the introduction of foot-and-mouth and other contagious animal diseases into the United States; inspection and testing of animals for export; investigations in animal husbandry, including poultry; investigations relating to animal diseases and parasites to discover their cause, mode of dissemination and methods of control; enforce-



ment of the Packers and Stockyards Act; and inspection of meat and meat products under the Meat Inspection Act.

The estimates for 1936 show a net increase over 1935 of \$1,867,584. The principal item of increase is \$3,290,601 for meat inspection. While this is shown as an increase under the head of "annual appropriations" it is not an increase in the total estimates for the Bureau of Animal Industry since it represents merely the transfer of this amount from the status of a permanent appropriation to that of an annual appropriation, as required by the provisions of the Permanent Appropriation Repeal Act, 1934. Other increases consist of \$25,000 for investigations in Danish Landrace hog breeding, \$25,000 for investigations in red Danish dual-purpose cattle breeding, \$27,000 for poultry-breeding experiments, and \$40,000 for administration, in cooperation with State authorities, of regulations for the improvement of poultry, poultry products, and hatcheries.

The principal item of decrease is \$1,505,659 for the payment of indemnities under the appropriation for the eradication of tuberculosis in cattle. This reduction is made possible by the availability of funds for this purpose from emergency appropriations.

#### BUREAU OF DAIRY INDUSTRY

The work connected under this Bureau involves scientific research and experimentation in practically every phase of the dairy industry. It contemplates the development of fundamental principles of dairy cattle breeding, feeding, and management; the development of new methods of manufacturing dairy products and the improvement of existing methods of manufacture; the effective utilization of dairy byproducts through the development of new uses for such products; and the introduction of such new and/or improved processes of manufacture into commercial creameries and cheese factories. The research program also includes a study of the problems in sanitary and economical methods of producing, processing, transporting, and distributing market milk and cream for use in fluid form.

The only increase in the 1936 estimates is a net of \$27,393 for use in connection with the operation of a semicommercial factory at the Department of Agriculture research center, Beltsville, Md., where results of laboratory experimentation with sweet-cream butter will be tried out to determine the manufacturing features involved and adjust the process to meet the requirements of industry. The necessary building and equipment will be provided during the fiscal year 1935.

#### BUREAU OF PLANT INDUSTRY

The primary object of the work of this Bureau is the development and establishment of varieties of crops better adapted to different regions of the country and less subject to damage from epidemics of diseases through the breeding of disease-resistant varieties of vegetables, fruits, small grains, or other crops. This is accomplished partly by determining the causes of the epidemics and partly by controlling or eliminating the diseases. In these activities the Bureau's effort is toward quality as well as acre yield of products, without increased cost of production. The work also includes efforts toward improving methods of handling, storing, and transporting perishable agricultural products. Other work of the Bureau includes investigations concerning rubber plants and forest trees, and enforcement of the Federal Seed Act.

The estimates for 1936 show a net increase of \$623,124, resulting from a number of increases and decreases in the 25 appropriations and the 64 projects coming thereunder which are administered by this Bureau. The principal increases consist of \$98,400 for forage crops and diseases; \$462,000 for the operation and maintenance of plant reserve stations for the production of plants for revegetation, soil protection, and related purposes; \$30,000 for investigation and experimentation with certain selected plants with a view to developing a nontoxic spray for the control of insect pests attacking fruits and vegetables; \$60,000 for the maintenance and operation of fruit products laboratories established at Beltsville, Md., and Meridian, Miss., with funds allotted by the Public Works Administration; \$30,000 for investigations in the breeding of subtropical fruits, lettuce, and potatoes; and \$10,000 for the National Arboretum at Washington, D. C. The decreases consist of \$50,000 in the appropriation for plant introduction and exploration, \$3,000 in the item covering investigation of vegetable crop and diseases, and a number of small decreases in various other projects.

#### FOREST SERVICE

The functions of the Forest Service are to maintain, improve, and protect the national forests belonging to the United States, including the prevention and suppression of forest fires; the classification of lands as they relate to the national forests; the construction and maintenance of sanitary facilities on national forests; the planting of trees within national forests; to estimate and appraise timber and other national forest resources; to sell timber and grazing privileges; to conduct investigations relating to forest management and to develop and improve ranges and methods of management; to conduct experiments, investigations, and tests of forest products at the forest products laboratory; to conduct a comprehensive survey of forest lands of the United States, the timber thereon, rate of depletion, and probable future rate of growth; to ascertain ways and means of halting forest devastation and speeding up sustained-yield management and other measures on privately owned lands; to cooperate with State agencies in forest-fire prevention and suppression; to conduct studies of the effect of tax laws and studies relating to timber insurance; to cooperate with the States in the procurement, production, and distribution of forest-tree seeds and plants in establishing windbreaks, shelter belts, and farm woodlots upon denuded or nonforested lands; to acquire additional lands for the protection of the watersheds of navigable streams; to construct roads in and adjacent to the national forests; and, under the supervision of the National Forest Reservation Commission, the purchase of additional forest lands.

The estimates for 1936 show a total increase over the 1935 appropriation availability of \$2,162,978. This increase consists of \$76,000 for general administrative expenses; \$1,775,942 for general expenses of protection and administration of the national forests; \$117,638 for continuing the forest survey in lieu of funds supplied for this purpose in 1935 by the Public Works Administration; \$192,498 for lumber code compliance inspection, a new project; and \$900 for expenses of the National Forest Reservation Commission.

More than five-sixths of the total increase is due to the necessity for maintaining improvements effected in the national forests by the expenditure of funds allotted by the Public Works Administration, and work performed by the Civilian Conservation Corps and emergency relief workers during 1934 and 1935, the need for the protection

and administration of the additional forest lands procured and to be procured during the fiscal year 1936, as well as the necessity for appropriating in 1936 for regular activities for which no appropriations were made in 1935 by reason of funds having been made available for such activities by the Public Works Administration.

The new project estimated for in 1936, namely, "Code compliance inspection," contemplates inspecting, in cooperation with code agencies, or otherwise, compliance with the rules of forest practice prescribed under and pursuant to the codes for forest industries approved under the National Industrial Recovery Act, and the preparation of recommended changes in such codes for the better protection of the public interest.

#### BUREAU OF CHEMISTRY AND SOILS

This Bureau conducts investigations and experiments relating to the application of chemistry to the various phases of agriculture; for the utilization, for coloring, and for medicinal and technical purposes, of raw materials grown or produced in the United States; for the development of insecticides and fungicides; for the development of methods of preventing various dust explosions, including fires, in cotton gins, cotton-oil mills, and grain elevators; for the improvement of methods or processes of developing naval stores, and the weighing, handling, transportation, and uses of such stores; for developing fertilizers and fertilizer ingredients; for ascertaining various properties of soils and their relation to soil formations; for ascertaining causes of infertility of soils, and related problems. The Bureau also conducts a soil survey of the United States and makes tests and inspections of commercial cultures of legume nodule bacteria to insure that the cultures sold to farmers are efficient.

The estimates for 1936 show a net increase over 1935 of \$81,709, consisting of \$14,250 for continuing investigations, carried on during 1934 and 1935 with emergency funds, with respect to selenium land poisoning and \$71,250 for the cooperative soil survey of the United States, less reductions of \$3,791 in several minor items.

#### BUREAU OF ENTOMOLOGY AND PLANT QUARANTINE

This unit conducts investigations in economic entomology, involving studies of the life history and habits of insects injurious and those beneficial to agriculture, horticulture, and arboriculture, with a view to developing methods of destroying those found to be injurious and promoting the increase and spread of those found to be beneficial. It also investigates the life history and method of controlling insects affecting man and animals and conducts studies of bee culture and bee-keeping practices. It enforces the Plant Quarantine Act to prevent entry into the United States of dangerous plant pests, and also various other acts to control the spread of the pink bollworm of cotton, *Thurberia weevil*, date scale, gypsy and brown-tail moths, Japanese beetle, Mexican fruit fly, and the white-pine blister rust.

The estimates for 1936 show a net increase over 1935 of \$1,149,044. The principal items of increase are: \$250,000 for the eradication, control, and/or prevention of the white-pine blister rust, \$200,000 for eradication of the common barberry for the control and/or prevention of spread of cereal rusts, and \$400,000 for the control and prevention of spread of the gypsy and brown-tail moths, for which items no appropriations were made for the fiscal year 1935 by reason of the availability of funds therefor from allotments made by the Public Works Administration; \$50,000

for continuing investigations with a view to the elimination of harmful insecticidal residues on fruits; \$60,000 for continuance of investigations for the development of insecticidal substitutes for lead arsenate as a spray for fruits and vegetables; \$100,876 for continuing the work of control of the Japanese beetle, including the inspection and certification of plant products to meet the requirements of the Federal quarantine; \$30,000 for continuing the work of control and prevention of spread of the Mexican fruit fly; and \$99,920 for continuing the work of control and prevention of spread of the Dutch elm disease. With regard to this last-named item the 1936 estimates provide for a total appropriation of \$261,156. This sum, together with an allotment of \$677,000, made by the Public Works Administration during the fiscal year 1935, will, it is believed, make it possible to gain control of this disease and effectively prevent its spread.

#### BUREAU OF BIOLOGICAL SURVEY

The work of this Bureau consists of research work, conservation and control operations, and enforcement of laws that relate to vertebrate wild animals (except fishes), in the interests of agriculture, horticulture, stock raising, forestry, recreation, and the natural requirements of the wildlife itself. These activities include field investigations and laboratory studies of the distribution, migration, classification, natural history, food habits, and food resources of birds and other animals and their diseases and parasites; studies of the propagation of game birds; development of effective methods for the control of predatory animals; and wildlife reservations are maintained for the conservation of game and other animals and birds. The Bureau also administers laws for the conservation of migratory birds, and for protection of wild animals, and assists in the enforcement of the Alaska game law.

The estimates for 1936 show a decrease below 1935 of \$154,555. The principal decrease, amounting to \$150,000 is occasioned by the fact that this amount was appropriated for 1935 for administering the Federal Hunting Stamp Act of March 16, 1934, pending the accumulation of receipts from the sale of hunting stamp licenses, which, under the act are made available for this purpose. For 1936 all costs of administration will be paid from receipts from the sale of stamps. See statement below under the heading "Permanent appropriations—Biological Survey, Migratory Bird Conservation Fund."

#### BUREAU OF PUBLIC ROADS

This unit administers appropriations made to the Department for Federal aid to the States for State highway construction and for the construction of highways within the national forests and across the public domain. On June 30, 1934, the Federal highway system totaled approximately 207,231 miles of the principal highways of the country and connected all the principal cities, county seats, and other market centers in the United States. About 122,055 miles of this system has been improved with Federal aid, with about 9,156 miles under construction on June 30, 1934. The initiation of and immediate supervision of the construction of Federal-aid projects is under the State highway departments with engineers of the Bureau of Public Roads making frequent inspections and approving all work from the inception of a project until its completion.

The estimates for 1936 show a reduction below 1935 of \$102,092,655.86. There is included in the estimates \$8,559,256.14 representing the unappropriated balance

of \$125,000,000 authorized to be appropriated for the fiscal year 1933 by section 1 of the act approved April 4, 1930, and is for the payment of obligations incurred under such authorization. Funds for road construction under the authorizations for 1936 contained in the act approved June 18, 1934, are to be provided for under a general public-works program for 1936.

#### BUREAU OF AGRICULTURAL ENGINEERING

This unit conducts investigations and experiments relating to farm drainage, farm machinery, farm buildings, cotton ginning, soil erosion, and land-clearing methods.

The estimates for 1936 show a net increase over 1935 of \$22,112. This consists of an increase of \$25,000 for investigation with a view to the development of improved types and methods of construction and repair of farm homes, less minor decreases in other items.

#### BUREAU OF AGRICULTURAL ECONOMICS

The functions of this organization are to conduct studies of the economics of production and marketing, farm organizations, farm labor, and the problems of rural life. It acquires and disseminates current information regarding the marketing and distribution of farm products; collects, compiles, summarizes, interprets, and makes public statistical data relating to agricultural production, including crop and livestock estimates; estimates of the grade and staple length of cotton crop and carry-over; studies marketing methods and conditions and the standardization, transportation, handling, financing, utilization, and storage of agricultural products; prepares and publishes reports on the outlook for farm products and issues quarterly reports on stocks of leaf tobacco. A market inspection service is maintained for the inspection of fruits and vegetables, hay, beans, broom-corn, and other products, and a grading service is conducted on dairy and poultry products, canned fruits and vegetables, meat, tobacco, and rice. The Bureau also enforces the United States Cotton Futures Act, United States Cotton Standards Act, United States Grain Standards Act, United States Standard Container Act, United States Standard Hamper Act, Produce Agency Act, and Perishable Agricultural Commodities Act, and administers the United States Warehouse Act.

The estimates show a net increase over 1935 of \$217,774, the principal items of increase being \$25,000 for administration of the United States Warehouse Act to provide for additional warehouse examiners and their expenses to meet the greatly increased demand for licenses, and \$189,000 for enforcement of the Cotton Futures and Cotton Standards Acts. The last-named amount, while representing an increase in the estimates for 1936, is actually not an increase in the availability of funds since certain receipts hereto available will, effective July 1, 1935, be thereafter deposited in the Treasury to the credit of "Miscellaneous receipts" under the provisions of the Permanent Appropriation Repeal Act, 1934.

#### BUREAU OF HOME ECONOMICS

This unit conducts experiments and investigations to develop basic or fundamental facts concerning the utilization of agricultural products for food, human nutrition, composition of foods, institutional cookery, standards for living, family budgets and purchasing, food-con-

sumption trends, housekeeping efficiency, household equipment, and cotton and wool utilization.

The Budget estimates for 1936 show a decrease below 1935 of \$3,531, practically all of which is due to a decrease in the cost, chargeable to this Bureau, of cleaning offices.

#### ENFORCEMENT OF THE GRAIN FUTURES ACT

The work of this unit is to supervise future trading in grain on 14 boards of trade and exchanges designated United States contract markets by the Secretary of Agriculture, and involves the observation of trading operations, compiling, and publishing daily reports on volume of trading and amounts of open interest, examination of books and records of clearing members for the purpose of discovering and preventing irregularities, examination of market news and gossip items to prevent the dissemination of false and misleading crop and market information, maintaining a daily check on accounts of large traders, investigation of complaints, and special studies and investigations relating to economic functions and general utility of the future markets for hedging and merchandising purposes.

There is a small decrease of \$1,991 in the estimates for 1936 below the appropriation for 1935.

#### FOOD AND DRUG ADMINISTRATION

This unit enforces the Food and Drugs Act, Insecticide Act, Tea Importation Act, Naval Stores Act, Milk Importation Act, and the Caustic Poison Act. The administration inspects and analyzes samples of the various products coming under its jurisdiction to the end that it may detect and cause to be removed from the channels of trade all those products which fail to comply with the terms of the regulatory acts which it administers. It institutes legal action against those who violate the laws. The primary object of these acts is to protect the public against misbranded or adulterated foods, drugs, naval stores, insecticides, and fungicides, and honest manufacturers against unfair competition with such goods.

The estimates for 1936 show a net increase over 1935 of \$473,984, all of which is for the more effective enforcement of the Federal Food and Drugs Act.

#### MISCELLANEOUS ITEMS

##### FOREST ROADS AND TRAILS

The work under the item "Forest roads and trails" consists of the survey, construction, reconstruction, and maintenance of roads and trails of primary importance for the protection, administration, and utilization of the national forests, or when necessary for the use and development of the resources upon which communities within or adjacent to the national forests are dependent. The amount appropriated is apportioned by the Secretary of Agriculture among the several States, Alaska, and Puerto Rico.

The estimates for 1936 show a decrease below the appropriations for 1935 of \$4,691,387.

##### SOIL EROSION

Soil-erosion investigations are conducted for the purpose of determining the causes of erosion, to devise methods for prevention or control, for conservation of rainfall, for the renewal of eroded lands, and to develop a comprehensive program of soil-erosion control for the

entire United States. Different phases of this work are conducted by the Forest Service, the Bureau of Chemistry and Soils, and the Bureau of Agricultural Engineering.

The estimates for 1936 show an increase over 1935 of \$67,586 for soil-erosion work by the Forest Service due to the fact that no appropriation was made for 1935 for this purpose by reason of the allotment of funds by the Public Works Administration.

#### GRASSHOPPER CONTROL

A supplemental appropriation of \$2,354,893 was provided for the fiscal year 1935 for combating a serious infestation of grasshoppers in certain agricultural areas in the middle western and northwestern portions of the United States. This was to meet an emergency and no estimate is therefore included in the Budget for 1936 for this purpose.

#### EXPERIMENTS AND DEMONSTRATIONS IN LIVESTOCK PRODUCTION

This covers the maintenance and operation of a regional station near New Iberia, La., where experiments and demonstrations are conducted in connection with the development of livestock production in the cane sugar and cotton districts of the United States.

The estimate for 1936 is practically the same as the amount provided for 1935.

#### BELTSVILLE RESEARCH CENTER

At Beltsville, Md., the Department of Agriculture maintains a research center where research and experimentation is conducted by 10 bureaus of the Department. This center comprises some 5,000 acres of land and approximately \$3,000,000 is being expended in 1935 from allotments of funds made by the Public Works Administration in providing permanent facilities. Due to this expansion a fund for general maintenance and protection of the property and for coordination of service facilities is essential, and for these purposes the estimates for 1936 include a separate item of \$75,000. Other expenses of operating the research center are contributed by the various bureaus of the Department of Agriculture concerned from appropriations available to them.

#### AGRICULTURAL ADJUSTMENT ADMINISTRATION

The function of this organization is to relieve the existing national emergency by increasing agricultural purchasing power pursuant to the policy of Congress as declared in the Agricultural Adjustment Act approved May 12, 1933. The act creating the Administration appropriated \$100,000,000 to remain available until expended for administrative expenses under the act and for rental and benefit payments made with respect to reduction in acreage or reduction in production for market. It also appropriated, to be available to the Secretary of Agriculture for carrying out the purposes of the act, the proceeds of taxes imposed under the act and provided for advances to the Secretary of Agriculture by the Treasury in anticipation of the collection of such taxes. Other funds were subsequently appropriated as set forth in the estimates.

The activities of the Agricultural Adjustment Administration are of such an emergency character that, at the time of preparation of the Budget estimates, it was

impossible to forecast the obligations that would be involved in the work of the Administration during the fiscal year 1936. Therefore, the estimated obligations for that year are placed in total at amounts which are comparable in certain respects with estimated expenditures for the fiscal year 1935. It should be understood, however, that these amounts are not accurate estimates of obligations during the fiscal year 1936, because of the difficulties involved in estimating.

The foregoing has particular reference to the permanent appropriation "Advances by the Secretary of the Treasury under section 12 (b) of the act of May 12, 1933." Under the head of "Annual appropriations" there was appropriated in 1935, by Public Resolution No. 27, approved May 25, 1934, the sum of \$150,000,000, of which \$100,000,000 was for the benefit of the cattle and dairy industry, including the removal of surplus cattle from drought-stricken areas, and \$50,000,000 was for the eradication of diseases in cattle and the purchase of beef and dairy products for relief distribution. No estimate for these purposes is included in the estimates of the Department of Agriculture for 1936.

#### Permanent appropriations:

##### EXPENSES, COTTON STANDARDS ACT

This appropriation, amounting to \$34,830 in 1935, was repealed as a permanent appropriation, effective July 1, 1935, by the Permanent Appropriation Repeal Act, 1934. For 1936 funds for this purpose are included in the estimates of annual appropriations for the Bureau of Agricultural Economics.

##### BIOLOGICAL SURVEY (MIGRATORY BIRD CONSERVATION FUND)

This permanent appropriation represents a special account created by the act entitled "An Act to supplement and support the Migratory Bird Conservation Act by providing funds for the acquisition of areas for use as migratory bird sanctuaries, refuges, and breeding grounds, for developing and administering such areas, for the protection of certain migratory birds, for the enforcement of the Migratory Bird Treaty Act and regulations thereunder, and for other purposes", approved March 16, 1934. The fund is derived from the sale of hunting stamps, or licenses, which are sold at \$1 each. For 1936 it is estimated that the expenditures from receipts will be \$750,000.

##### EXTENSION SERVICE

The 1936 estimate for the Extension Service is for the permanent annual appropriation for cooperative agricultural extension work and shows an automatic increase of \$10,000 provided for by law.

##### BUREAU OF ANIMAL INDUSTRY

This permanent appropriation for an additional \$3,000,000 for expenses of meat inspection was repealed as a permanent appropriation, effective July 1, 1935, by the Permanent Appropriation Repeal Act, 1934. For 1936 an equal sum is included in the estimates of annual appropriations for the Bureau of Animal Industry.

## FOREST SERVICE

In 1935 there were five permanent appropriations involved, namely: "Expenses of the National Forest Reservation Commission"; "Refunds to depositors in excess of deposits, National Forests Fund"; "Payments to States and Territories of 25 percent of all money received each fiscal year from forest reserves located therein for expenditure for the benefit of public schools and public roads of the counties in which such reserves are located"; "Payments to school funds of the States of Arizona and New Mexico"; and "Roads and Trails in States, National Forests Fund", providing for payment of an additional 10 percent of all moneys received from national forests during each fiscal year. For 1935 the available appropriations amounted to \$755,100. The estimates for 1936 show a net increase of \$261,400 resulting from the transfer from a permanent to an annual appropriation of \$6,600 for expenses of the National Forest Reservation Commission; the transfer of \$60,000, for refunds, to the Treasury Department; and the inclusion in the Budget of estimated expenditures of \$328,000 for payments to States of an additional 10 percent of forest receipts.

## Trust accounts:

## FOREST SERVICE

This permanent appropriation provides that all moneys received as contributions toward cooperative work in forest investigations, or the protection and improvement of the national forests, including deposits received from timber purchases to cover the cost to the United States of disposing of brush and other debris resulting from cutting operations in sales of national-forest timber, are covered into the Treasury and constitute a special account, to be used for expenses of investigations, protection, or improvements by the Forest Service, and for refunds to contributors of excess of deposits. The estimate for 1936 is the same as the appropriation available for 1935—\$2,000,000.

## AGRICULTURAL ADJUSTMENT ADMINISTRATION

(See statement on p. 237 under "Permanent appropriations.")

**DEPARTMENT OF AGRICULTURE**  
**ESTIMATES OF APPROPRIATIONS**

**OFFICE OF THE SECRETARY**

*Salaries, Office of Secretary of Agriculture—*

For the Secretary of Agriculture, Under Secretary of Agriculture, \$10,000, and there is hereby established in the Department of Agriculture the position of Under Secretary of Agriculture, to be appointed by the President, by and with the advice and consent of the Senate, and whose compensation shall be at the rate of \$10,000 per annum, Assistant Secretary, and for other personal services in the District of Columbia, and elsewhere, \$548,560 \$584,712: *Provided*, That in expending appropriations or portions of appropriations contained in this Act for the payment for personal services in the District of Columbia in accordance with the Classification Act of 1923, as amended, with the exception of the Assistant Secretary, the average of the salaries of the total number of persons under any grade in any bureau, office, or other appropriation unit shall not at any time exceed the average of the compensation rates specified for the grade by such Act as amended and in grades in which only one position is allocated the salary of such position shall not exceed the average of the compensation rates for the grade, except that in unusually meritorious cases of one position in a grade advances may be made to rates higher than the average of the compensation rates of the grade but not more often than once in any fiscal year and then only to the next higher rate: *Provided further*, That this restriction shall not apply (1) to grades 1, 2, 3, and 4 of the clerical-mechanical service, or (2) to require the reduction in salary of any person whose compensation was fixed as of July 1, 1924, in accordance with the rules of section 6 of such Act, (3) to require the reduction in salary of any person who is transferred from one position to another position in the same or different grade, in the same or different bureau, office, or other appropriation unit, (4) to prevent the payment of a salary under any grade at a rate higher than the maximum rate of the grade when such higher rate is permitted by the Classification Act of 1923 as amended, and is specifically authorized by other law, or (5) to reduce the compensation of any person in a grade in which only one position is allocated: *Provided further*, That the Secretary of Agriculture is authorized to contract for stenographic reporting services, and the appropriations made in this Act shall be available for such purposes: *Provided further*, That the Secretary of Agriculture is authorized to expend from appropriations available for the purchase of lands not to exceed \$1 for each option to purchase any particular tract or tracts of land: *Provided further*, That not to exceed \$22,990 \$30,000 of the appropriations available for salaries and expenses of officers and employees of the Department of Agriculture permanently stationed in foreign countries may be used for payment of allowances for living quarters, including heat, fuel, and light, as authorized by the Act approved June 26, 1930 (U. S. C., Supp. [VI] VII, title 5, sec. 118a), but the amount so used for any one person shall not exceed the amount permitted by law to be so used, during the fiscal year [1935] 1936, for any one person in the foreign service of the Department of Commerce: *Provided further*, That no part of the funds appropriated by this Act shall be used for the payment of any officer or employee of the Department of Agriculture who, as such officer or employee, or on behalf of the Department or any division, commission, or bureau thereof, issues, or causes to be issued, any prediction, oral or written, or forecast with respect to future prices of cotton or the trend of same (U. S. C., title 5, secs. 511-515; 661-673; U. S. C., Supp. VII, title 5, secs. 118a, 673, 673b; act Mar. 26, 1934, 48 Stat., pp. 467-468).

Estimate 1936, \$584,712

Appropriated 1935, \$548,560

*Salaries, Office of Secretary of Agriculture—Continued.*

By objects	Obligations					
	Estimate, 1936		Estimate, 1935		Actual, 1934	
	Posi- tions	Av. salary	Posi- tions	Av. salary	Posi- tions	Av. salary
<b>PERSONAL SERVICES, DEPARTMENTAL</b>						
<b>Clerical, administrative, and fiscal service:</b>						
Grade 16. Secretary of Agriculture.....	1	\$15,000	1	\$15,000	1	\$15,000
Undersecretary of Agriculture.....	1	10,000	1	10,000		
Grade 15. Assistant Secretary.....	1	8,000	1	8,000	1	8,000
Grade 14. Director of Finance.....	1	6,500	1	6,500	0.1	6,500
Grade 13. Assistant to Secretary; assistant director of finance.....	2	5,600	2	5,600	2.1	5,790
Grade 12. Chief, division of operation and real estate officer; chief, division of purchase, sales, and traffic; assistant to Secretary; classification officer; chief, division of appointments.....	5	4,640	5	4,640	3.6	4,639
Assistant chief accountant and auditor.....	1	4,600	1	4,600	1	4,600
Chief investigator.....	1	4,600	1	4,600	0.1	4,600
Grade 11. Administrative officer.....	5	3,800	5	3,800	3.9	3,846
Assistant chief investigator.....	3	3,800			2	3,800
Grade 10. Junior administrative officer.....	5	3,500	5	3,500	1.5	3,500
Senior investigator.....	1	3,500	1	3,500		
Grade 9. Senior administrative assistant.....					3	3,400
Traffic manager.....	1	3,300	1	3,300	1	3,300
Grade 8. Administrative assistant.....	5	2,920	5	2,920	4.2	3,040
Grade 7. Junior administrative assistant.....	8	2,688	8	2,688	9.7	2,744
Senior transportation-rate and traffic auditor.....	1	2,600	1	2,600	1.5	2,600
Grade 6. Principal clerk.....	2	2,500	2	2,500	5	2,600
Grade 5. Senior clerk.....	18	2,116	18	2,116	17.1	2,239
Head stenographer.....	4	2,000	4	2,000	3	2,133
Senior clerk-stenographer.....	4	2,150	4	2,150	4.5	2,156
Grade 4. Clerk.....	12	1,890	12	1,890	16.7	1,997
Clerk-stenographer.....	11	1,838	11	1,838	5	1,872
Head operator.....	1	1,920	1	1,920	1	1,920
Transportation-rate and traffic clerk.....	1	1,800	1	1,800	1	1,800
Grade 3. Assistant clerk.....	27	1,684	27	1,684	24.1	1,719
Senior stenographer.....	9	1,673	8	1,680	8	1,695
Assistant clerk-stenographer.....	4	1,695	4	1,695	7.8	1,741
Senior operator.....	2	1,620	2	1,620	1	1,620
Head typist.....					1	1,740
Grade 2. Junior clerk.....	8	1,538	8	1,538	8.4	1,638
Junior clerk-typist.....	3	1,460	3	1,460	5.9	1,471
Senior typist.....					3.8	1,456
Junior operator.....	1	1,560	1	1,560	1	1,620
Junior clerk-stenographer.....	1	1,440	1	1,440	1	1,800
Grade 1. Underclerk.....	9	1,333	9	1,333	11	1,331
Underoperator.....	5	1,356	5	1,356	4.3	1,462
<b>Professional service:</b>						
Grade 8. Director of extension work.....	1	9,000	1	9,000	2	9,000
Solicitor.....	1	8,000	1	8,000	1	8,000
Grade 7. Director of personnel.....	1	7,500	1	7,500	2	7,000
Grade 6. Principal attorney.....	3	5,800	3	5,800	3	5,800
Grade 5. Senior attorney.....	9	4,822	9	4,822	10	4,860
Grade 4. Attorney.....	4	3,800	4	3,800		
Consulting engineer.....	1	3,800	1	3,800		
Grade 3. Associate attorney.....	8	3,325	8	3,325	12	3,300
<b>Subprofessional service:</b>						
Grade 7. Principal library assistant.....	1	2,400	1	2,400	1	2,400
Grade 4. Nurse.....	1	1,680	1	1,680	1	1,680
<b>Custodial service:</b>						
Grade 9. Superintendent of motor transport.....	1	2,600	1	2,600		
Grade 7. Assistant chief guard.....					1	1,860
Grade 6. Mechanic (automotive).....	3	1,980	3	1,980		
Grade 5. Principal guard.....					1	1,540
Foreman of laborers.....					1.3	1,723
Grade 4. Undermechanic.....	3	1,500	3	1,500		
Senior guard.....					0.7	1,343
Assistant foreman of laborers.....	1	1,320	1	1,320	0.3	1,320
Grade 3. Minor mechanic.....	11	1,391	11	1,391	1	1,200
Messenger.....	4	1,335	4	1,335	4.9	1,371
Senior laborer.....	2	1,350	2	1,350	2.7	1,267
Guard (watchman).....					33	1,242

Salaries, Office of Secretary of Agriculture—Continued.

By objects	Obligations					
	Estimate, 1936		Estimate, 1935		Actual, 1934	
	Posi- tions	Av. salary	Posi- tions	Av. salary	Posi- tions	Av. salary
<b>PERSONAL SERVICES, DEPARTMENTAL—CON.</b>						
Custodial service—Continued.						
Grade 2. Junior laborer	5	\$1,188	5	\$1,188	20.6	\$1,159
Assistant messenger	5	1,080	5	1,080	5	1,080
Junior laborer (charwoman, 3 hours per day)					5.5	459
Junior laborer (charwoman, 4 hours per day)					0.6	612
Junior laborer (charwoman, 6 hours per day)					12.6	918
Grade 1. Junior messenger	3	600	3	600	3	600
Total permanent, departmental	232	577,660	228	564,640	291.5	635,103
Deduct lapses and administrative furloughs		13,940		13,940		161,683
Net permanent, departmental		563,720		550,700		573,420
Temporary employees, departmental		8,500		8,500		8,490
All personal services, departmental		572,220		559,200		581,910
<b>PERSONAL SERVICES, FIELD</b>						
Professional service:						
Grade 5. Senior attorney	6	4,667	6	4,667	6	4,667
Net permanent, field	6	28,000	6	28,000	6	28,000
Total, departmental and field		600,220		587,200		609,910
Deduct legislative reductions				28,585		77,607
		600,220		558,615		532,303
Deduct reimbursements received from other bureaus		15,508		15,508		19,081
01 Personal services (net)		584,712		543,107		513,222
Transferred to—						
Department of the Interior						+86,980
Treasury Department				+34,038		+6,189
Net total obligations		584,712		577,145		606,391
Less pay restoration provided by—						
Transfer from "Salaries and expenses, Bureau of Animal Industry" Sec. 21 (e) act Mar. 23, 1934				-13,000		
Estimated savings and unobligated balance				-15,585		
Total estimate or appropriation		584,712		548,560		731,347
<b>BY ACTIVITIES OR PROJECTS</b>						
1. Secretary's office		\$38,813		\$36,872		\$33,974
2. Undersecretary's office		15,120		14,364		300
3. Assistant Secretary's office		10,000		9,500		10,830
4. Office of director of scientific work						9,436
5. Office of director of extension work		9,000		8,550		7,838
6. Office of director of personnel		78,686		62,383		51,417
7. Office of budget and finance		141,398		134,330		144,600
8. Division of operation		112,746		107,110		108,745
9. Office of the Solicitor		178,949		169,998		146,082
Total, salaries, office of the Secretary		584,712		543,107		513,222

<sup>1</sup> Includes \$15,360 impoundments on positions transferred to the Interior and Treasury Departments in 1934.  
<sup>2</sup> Exclusive of \$775 legislative reductions in connection with reimbursements for motor transport service.  
<sup>3</sup> Exclusive of \$2,856 legislative reductions in connection with reimbursements for building-maintenance service.

Compensation, Mechanical Shops and Power Plant, Department of Agriculture—

By objects	Obligations					
	Estimate, 1936		Estimate, 1935		Actual, 1934	
	Posi- tions	Av. salary	Posi- tions	Av. salary	Posi- tions	Av. salary
<b>PERSONAL SERVICES, DEPARTMENTAL</b>						
Clerical, administrative, and fiscal service:						
Grade 10. Junior administrative officer					0.3	\$3,700
Grade 8. Administrative assistant					0.3	3,400
Grade 7. Junior administrative assistant					0.3	3,100
Grade 5. Senior clerk					0.6	2,000
Grade 4. Clerk					1.3	1,814
Grade 3. Assistant clerk					1.3	1,620
Grade 2. Junior stenographer					0.3	1,440
Custodial service:						
Grade 10. Chief mechanical superintendent					0.3	2,800
Grade 9. Assistant mechanical superintendent					1.3	2,577
Grade 8. Principal mechanic					1.3	2,266
Grade 7. Senior mechanic					6.3	2,044
Grade 6. Mechanic					10	1,824
Grade 5. Junior mechanic					0.3	1,740
Grade 4. Undermechanic					6.7	1,493

Compensation, Mechanical Shops and Power Plant, Department of Agriculture—Continued.

By objects	Obligations					
	Estimate, 1936		Estimate, 1935		Actual, 1934	
	Posi- tions	Av. salary	Posi- tions	Av. salary	Posi- tions	Av. salary
<b>PERSONAL SERVICES, DEPARTMENTAL—CON.</b>						
Custodial service—Continued.						
Grade 3. Minor mechanic					10.4	\$1,424
Senior laborer					1.3	1,500
Grade 2. Subordinate mechanic					7.8	1,203
Junior laborer					2.3	1,176
Total permanent, departmental					52.4	87,603
Deduct lapses and administrative furloughs						6,931
Net permanent, departmental						80,672
Temporary employees, departmental						7,079
All personal services, departmental						87,751
Deduct legislative reductions						15,950
						81,801
Deduct reimbursements for work done for other bureaus						46,515
Add reimbursements to Department of the Interior for work performed for motor-transport service						1,143
01 Personal services (net)						36,429
Transferred to Department of the Interior						+73,228
Net total obligations						109,657
Estimated savings and unobligated balance						11,303
Total estimate or appropriation						120,960
<b>BY ACTIVITIES OR PROJECTS</b>						
1. Mechanical shops and power plant (net)						\$24,066
2. Motor transport service (net)						12,363
Total						36,429

<sup>1</sup> Exclusive of \$6,523 legislative reductions in connection with reimbursements.  
<sup>2</sup> Balance of cost reimbursed from appropriations of bureaus utilizing service.

NOTE.—The appropriation for "Compensation, mechanical shops and power plant" was discontinued in 1934. Power plant operation, elevator service, and maintenance of buildings, were transferred to the Department of the Interior, funds for motor-transport service to "Salaries, Office of the Secretary", and a small portion of the funds to "Miscellaneous expenses, Department of Agriculture."

Miscellaneous Expenses, Department of Agriculture—

For stationery, blank books, twine, paper, gum, dry goods, soap, brushes, brooms, mats, oils, paints, glass, lumber, hardware, ice, furniture, carpets, and matting; for freight, express charges, advertising and press clippings, telegraphing, telephoning, postage, washing towels; for the maintenance, repair, and operation of one motorcycle and not to exceed three (including one for the Secretary of Agriculture, one for general utility needs of the entire Department, and one for the Forest Service) and purchase and exchange of one motor-propelled passenger-carrying vehicle, at a net cost of not to exceed \$2,500, and one motorcycle \$1,500, for official purposes only; for the payment of the Department of Agriculture's proportionate share of the expense of the dispatch agent in New York; for official traveling expenses, including examination of estimates for appropriations in the field for any bureau, office, or service of the Department; and for other miscellaneous supplies and expenses not otherwise provided for and necessary for the practical and efficient work of the Department, which are authorized by such officer as the Secretary may designate, \$115,048 \$116,448: Provided, That the Secretary of Agriculture, during the fiscal year [1935] 1936, may maintain stocks of stationery, supplies, equipment, and miscellaneous materials sufficient to meet, in whole or in part, requirements of the bureaus and offices of the Department in the city of Washington and elsewhere, but not to exceed in the aggregate, \$200,000 in value at the close of the fiscal year, and the appropriations made for such bureaus and offices for such stocks shall be available to reimburse the appropriation for miscellaneous expenses current at the time supplies are issued: Provided further, That the appropriations made hereunder shall be available for the payment of salaries of employees engaged in purchasing, storing, handling, packing, or shipping of supplies and blank forms, and the amount of such salaries shall be charged proportionately as a part of the cost of supplies issued, and in the case of blank forms and supplies not purchased from this appropriation the amount of such salaries shall be charged proportionately to the proper appropriation: Provided further, That the facilities of the central storehouse of the Department shall to the fullest extent practicable be used to make unnecessary the maintenance of separate bureau storehouse activities in the Department: Provided further, That a

separate schedule of expenditures, transfers of funds, or other transactions hereunder shall be included in the annual Budget (U. S. C., title 5, secs. 104, 542; act Mar. 26, 1934, 48 Stat., pp. 468, 469).

Estimate 1936, \$116,448                      Appropriated 1935, \$115,048

By objects	Obligations					
	Estimate, 1936		Estimate, 1935		Actual, 1934	
	Posi- tions	A. v. salary	Posi- tions	A. v. salary	Posi- tions	A. v. salary
<b>PERSONAL SERVICES, DEPARTMENTAL</b>						
Clerical, administrative, and fiscal service:						
Grade 9. Chief, central supply section	1	\$3,200	1	\$3,200	1	\$3,200
Grade 7. Junior administrative assistant	1	2,600	1	2,600		
Grade 5. Senior clerk	2	2,050	2	2,050	1.1	2,090
Grade 4. Clerk					1	1,800
Grade 3. Assistant clerk	3	1,620	3	1,620	2.1	1,649
Assistant clerk-stenographer	1	1,680	1	1,680	1	1,680
Grade 2. Junior clerk	3	1,440	3	1,440	2.1	1,440
<b>Custodial service:</b>						
Grade 4. Assistant foreman of laborers	1	1,500	1	1,500	1	1,500
Grade 3. Senior laborer	4	1,230	4	1,230	4	1,230
Minor mechanic					0.3	1,440
Grade 2. Junior laborer	3	1,180	3	1,180	3	1,180
Total permanent, departmental	19	30,720	19	30,720	16.6	25,850
Deduct lapses and administrative furloughs						424
Net permanent, departmental		30,720		30,720		25,426
Temporary employees, departmental		3,000		3,000		3,322
All personal services, departmental		33,720		33,720		28,748
Deduct legislative reductions				1,686		23,654
<b>01 Personal services (net)</b>		<b>33,720</b>		<b>32,034</b>		<b>25,094</b>
<b>OTHER OBLIGATIONS</b>						
02 Supplies and materials		17,000		17,000		20,181
05 Communication service		11,000		11,000		10,145
06 Travel expenses		21,000		17,000		9,045
07 Transportation of things (including parcel postage)		17,000		7,000		23,189
10 Furnishing of heat, light, power, water, and electricity						11,096
11 Rent (equipment)		400		400		167
12 Repairs and alterations		16,000		16,000		8,641
13 Special and miscellaneous current expenses		11,548		11,588		11,031
30 Equipment		29,500		24,500		45,494
32 Structures and parts and nonstructural improvements to land						200
33 Stores purchased for resale		350,000		350,000		342,624
Total other obligations		473,448		454,488		481,813
Grand total obligations		507,168		486,522		506,907
Deduct reimbursements from other bureaus		-391,320		-389,674		-367,304
Transferred to—						
Department of the Interior						+76,970
Department of State		+600		+600		+600
Treasury Department				+1,600		+134
Net total obligations		116,448		99,048		217,307
Unapportioned reserve				+16,000		
Estimated savings and unobligated balance						49,947
Total estimate or appropriation		<b>116,448</b>		<b>115,048</b>		<b>267,254</b>

<sup>1</sup> Includes \$1,640 legislative reductions in connection with reimbursements from other bureaus.  
<sup>2</sup> Includes \$3,533 legislative reductions in connection with reimbursements from other bureaus.  
<sup>3</sup> Exclusive of \$1,640 legislative reductions in connection with reimbursements from other bureaus.  
<sup>4</sup> Exclusive of \$3,533 legislative reductions in connection with reimbursements from other bureaus.

Statement of proposed expenditures from the appropriation for miscellaneous expenses, Department of Agriculture, for the fiscal year ending June 30, 1936, for the maintenance, repair, and operation of motor-propelled passenger-carrying vehicles, as required by section 5 of the act of July 16, 1914, (U. S. C., title 5, sec. 78)

	For maintenance, repair, and operation			Public purposes for which intended	Officials and employees by whom used
	Number	Description	Amount		
Secretary's office	3	Automobile	\$1,000	Personal transportation on official business.	Secretary of Agriculture, forester, administrator of Agricultural Adjustment Act, and other assistants, Washington, D. C.
Do	1	Motorcycle	50	do	Messenger.

Miscellaneous Expenses, Department of Agriculture—Continued.

Report of operations, Central Supply Section, fiscal year 1934

Organization	Direct purchases			Forms handling surcharge
	Number of orders	Amount	Surcharge	
Agricultural Adjustment Administration	3,085	\$506,271.25	\$5,740.63	\$144.00
Agricultural Economics				1,690.47
Agricultural Engineering				22.42
Animal Industry				16.27
Biological Survey				865.76
Chemistry and Soils				17.31
Dairy Industry				25.32
Entomology				116.29
Exhibits	228	2,493.70	26.60	
Experiment Stations	77	4,088.19	49.11	3.68
Extension Service	557	64,462.43	781.69	37.08
Food and Drug Administration				19.17
Forest Service				48.55
Grain Futures Administration	92	1,253.89	14.53	6.08
Home Economics	651	8,567.92	102.90	14.60
Information	330	11,644.24	147.79	135.42
Library				4.83
Motion Pictures	197	13,191.14	161.12	179.91
Plant Industry				19.41
Plant Quarantine				12.16
Public Roads				158.12
Secretary	690	83,327.72	490.84	9.91
Weather Bureau			126.89	47.53
Farm Credit Administration				5.04
Interior Department				2.54
Tennessee Valley Authority				
<b>Total</b>	<b>5,907</b>	<b>695,300.48</b>	<b>7,642.10</b>	<b>3,601.87</b>

Organization	Storage and issue		Total surcharge
	Stores issues	Surcharge	
Agricultural Adjustment Administration	\$94,021.60	\$8,248.67	\$14,133.30
Agricultural Economics	51,928.71	4,464.07	6,154.54
Agricultural Engineering	2,170.64	187.36	209.78
Animal Industry	11,172.92	929.46	945.73
Biological Survey	4,019.48	341.98	1,207.74
Chemistry and Soils	11,514.20	899.53	916.84
Dairy Industry	3,384.96	287.11	312.43
Entomology	5,551.35	469.09	585.38
Exhibits	608.97	53.74	61.05
Experiment Stations	702.16	57.26	110.05
Extension Service	13,112.54	920.40	1,739.17
Food and Drug Administration	12,486.48	1,037.93	1,057.10
Forest Service	11,519.16	962.19	1,010.74
Grain Futures Administration	1,114.07	94.23	114.84
Home Economics	3,430.60	288.97	406.47
Information	2,600.58	231.04	514.25
Library	500.99	46.67	51.50
Motion Pictures	980.04	80.42	241.54
Plant Industry	20,805.12	1,704.23	1,884.14
Plant Quarantine	5,991.13	524.03	543.44
Public Roads	14,936.94	1,281.07	1,293.23
Secretary	8,304.99	768.46	1,417.42
Weather Bureau	16,944.59	759.93	896.73
Commerce Department		4.33	
Farm Credit Administration	14,368.89	1,384.80	1,432.33
Interior Department	178.33	14.09	19.13
Labor Department	24.17	2.42	2.42
State Department	1.59	1.17	1.17
Tennessee Valley Authority	2,107.21	193.28	195.82
Treasury Department	102.50	8.38	8.38
Miscellaneous claims	81.77		
Unapplied overhead			38.25
<b>Total</b>	<b>315,272.10</b>	<b>26,241.41</b>	<b>37,523.63</b>

Central Supply Section

SUMMARY OF ACTIVITIES, FISCAL YEAR 1934

Inventory, July 1, 1933	\$84,171.73
Inventories transferred from other bureaus during fiscal year 1934	20,928.04
Purchases, fiscal year 1934	311,840.42
<b>Issues, fiscal year 1934</b>	<b>\$416,040.19</b>
Inventory, June 30, 1934	315,272.10
<b>101,668.09</b>	
<b>OPERATING EXPENSES</b>	
Salaries	28,747.74
Labor	2,464.92
Drayage	1,791.87
Supplies and miscellaneous purchases	4,519.10
<b>37,523.63</b>	
<b>INCOME FROM SURCHARGE</b>	
Storage and issue	26,241.41
Purchasing service	7,642.10
Forms (handling)	3,601.87
Unapplied overhead absorbed by "Miscellaneous expenses" appropriation	38.25
<b>37,523.63</b>	



*Rent of Buildings, Department of Agriculture—*

For rent of buildings and parts of buildings in the District of Columbia, for use of the various bureaus, divisions, and offices of the Department of Agriculture, \$63,000 (*U. S. C., title 40, sec. 34; act Mar. 26, 1934, 48 Stat., p. 469*).

Estimate 1936, **\$63,000** Appropriated 1935, **\$63,000**

1100 Rent of buildings and structures: Obligations—1936, \$63,000; 1935, \$63,000; 1934, \$62,206.

Total, Office of the Secretary, **[\$726,608]** \$764,160.

Annual appropriations, general fund:

Estimate 1936, **\$764,160** Appropriated 1935, **\$726,608**

*Agricultural Adjustment Administration, Office of the Secretary—*

By objects	Obligations					
	Estimate, 1936		Estimate, 1935		Actual, 1934	
	Posi- tions	Av. salary	Posi- tions	Av. salary	Posi- tions	Av. salary
<i>For administrative accounting and auditing</i>						
<b>PERSONAL SERVICES, DEPARTMENTAL</b>						
Clerical, administrative, and fiscal service:						
Grade 7. Assistant accountant and auditor.....	1	\$2,600				
Grade 6. Principal clerk.....	1	2,300				
Grade 5. Senior clerk.....	1	2,000				
Senior clerk (audit).....	1	2,000				
Grade 4. Clerk (audit).....	5	1,800				
Clerk (bookkeeper).....	12	1,800				
Grade 3. Assistant clerk.....	8	1,620				
Assistant clerk (bookkeeper).....	17	1,620				
Assistant clerk (audit).....	4	1,620				
Assistant clerk-stenographer.....	3	1,620				
Senior stenographer.....	1	1,620				
Senior operator.....	1	1,620				
Head typist.....	1	1,620				
Grade 2. Junior clerk-typist.....	19	1,440				
Junior stenographer.....	17	1,440				
Junior clerk.....	4	1,440				
Senior typist.....	11	1,440				
Junior operator.....	1	1,440				
Custodial service:						
Grade 2. Junior messenger.....	1	1,080				
Total permanent, departmental.....		109 172,160				
Temporary employees, departmental.....		3,375				
All personal services, departmental.....		175,535				
Deduct legislative reductions.....		8,777				
01 Personal services (net).....		166,758				
<b>OTHER OBLIGATIONS</b>						
02 Supplies and materials.....		3,000				
08 Printing and binding.....		2,500				
11 Rent (equipment).....		2,160				
12 Repairs and alterations (equipment).....		250				
30 Equipment.....		7,260				
Total other obligations.....		15,170				
Grand total obligations.....		181,928				
Received by transfer from Agricultural Adjustment Administration.....		-181,928				
Total estimate or appropriation.....						

*Public Works Administration, Allotment to Agriculture, Secretary's Office—*

By objects	Obligations		
	Estimate, 1936	Estimate, 1935	Actual, 1934
<i>For installation of sewage treatment and disposal system at the Agricultural Experiment Station at Beltsville, Md.</i>			
01 Personal services (temporary employees).....		\$80,000	
32 Structures and parts, and nonstructural improvements to land.....		90,000	
Total obligations.....		170,000	
Received by transfer from Federal Emergency Administration of Public Works.....		-170,000	
Total estimate or appropriation.....			

*National Industrial Recovery, Agriculture, Secretary's Office—*

By objects	Obligations		
	Estimate, 1936	Estimate, 1935	Actual, 1934
<i>For building repairs and improvements in Washington, D. C.</i>			
01 Personal services (temporary mechanics, helpers, and laborers).....			\$2,692
09 Advertising and publication of notices.....			26
Total obligations.....			2,718
Received by transfer from Federal Emergency Administration of Public Works.....			-2,718
Total estimate or appropriation.....			

**OFFICE OF INFORMATION**

*Salaries and Expenses, Office of Information—*

For necessary expenses in connection with the publication, indexing, illustration, and distribution of bulletins, documents, and reports, including labor-saving machinery and supplies, envelopes, stationery and materials, office furniture and fixtures, photographic equipment and materials, artists' tools and supplies; telephone and telegraph service, freight and express charges; purchase and maintenance of bicycles; purchase of manuscripts; traveling expenses; electrotypes, illustrations, and other expenses not otherwise provided for, **[\$323,641]** \$357,882 of which not to exceed **[\$308,394]** \$338,860 may be used for personal services in the District of Columbia (*U. S. C., title 5, secs. 511, 512; act Mar. 26, 1934, p. 469*).

Estimate 1936, **\$357,882** Appropriated 1935, **\$323,641**

By objects	Obligations					
	Estimate, 1936		Estimate, 1935		Actual, 1934	
	Posi- tions	Av. salary	Posi- tions	Av. salary	Posi- tions	Av. salary
<b>PERSONAL SERVICES, DEPARTMENTAL</b>						
Professional service:						
Grade 7. Director of information.....	1	\$7,000	1	\$7,000	1	\$7,000
Grade 6. Assistant director of information.....	1	5,600	1	5,600	0.5	5,600
Chief, radio service.....	1	5,600	1	5,600	1	5,600
Grade 5. Editor, scientific publications.....	1	4,600	1	4,600	1	4,600
Grade 4. Economic analyst.....	1	3,800	1	3,800	1	4,200
Subprofessional service:						
Grade 6. Senior scientific illustrator.....	5	2,100	5	2,100	5	2,100
Senior library assistant.....					1	2,200
Grade 3. Junior scientific illustrator.....	1	1,560	1	1,560	1	1,560
Clerical, administrative, and fiscal service:						
Grade 13. Chief of publications.....	1	5,600	1	5,600	1	5,600
Grade 12. Chief, press service.....	1	5,000	1	5,000	1	5,000
Special agricultural writer.....	1	4,600	1	4,600	1	5,000
Grade 11. Assistant chief of publications.....	1	4,400	1	4,400	1	4,400
Grade 10. Junior administrative officer.....	2	3,500	2	3,500	2	3,500
Senior editor.....	1	3,900	1	3,900	1	3,900
Grade 9. Senior administrative assistant.....	1	3,500	1	3,500	1	3,500
Grade 8. Administrative assistant.....	3	3,100	3	3,100	3	3,100
Associate editor.....	1	3,000	1	3,000	1	3,000
Agricultural writer.....	7	3,014	7	3,014	6.2	3,029
Grade 7. Assistant editor.....	5	2,720	5	2,720	4.3	2,740
Junior administrative assistant.....	3	2,900	3	2,900	3	2,900
Chief photographer.....	1	3,000	1	3,000	1	3,000
Grade 6. Principal clerk-stenographer.....	3	2,900	3	2,900	1	2,900
Principal clerk.....	3	2,467	3	2,467	3	2,467
Grade 5. Senior clerk.....	7	2,200	7	2,200	6.3	2,222
Senior photographer.....	9	2,167	9	2,167	9	2,167
Senior operator.....	1	2,200	1	2,200	1	2,200
Grade 4. Clerk-stenographer.....	5	1,884	5	1,884	5	1,884
Clerk.....	5	1,956	5	1,956	5	1,956
Head operator.....	2	2,100	2	2,100	2	2,100
Grade 3. Assistant clerk-stenographer.....	4	1,695	4	1,695	5	1,680
Assistant clerk.....	18	1,671	18	1,671	15.2	1,679
Senior stenographer.....	1	1,620	1	1,620	0.7	1,620
Senior operator.....	1	1,620	1	1,620	1	1,620
Grade 2. Junior clerk.....	12	1,505	12	1,505	15	1,504
Junior clerk-typist.....	1	1,560	1	1,560	2	1,560
Senior typist.....	5	1,440	5	1,440	5	1,440
Junior photographer.....	1	1,500	1	1,500	1	1,500
Junior operator.....	12	1,515	13	1,518	13	1,528
Grade 1. Underclerk.....	6	1,410	6	1,410	6	1,410
Underphotographer.....	1	1,380	1	1,380	1	1,380
Underoperator.....	13	1,426	13	1,426	13	1,435
Custodial service:						
Grade 7. Monotype casterman-repairman.....	1	1,860	1	1,860	1	1,860
Grade 6. Mechanic.....	1	1,800	1	1,800	1	1,800
Monotype casterman-assistant repairman.....					1	1,800
Monotype keyboard operator.....	2	1,740	2	1,740	2	1,740
Grade 5. Monotype casterman.....	2	1,650	1	1,740	1	1,740
Grade 3. Senior laborer.....	4	1,350	4	1,350	4	1,350

Salaries and Expenses, Office of Information—Continued.

By objects	Obligations					
	Estimate, 1936		Estimate, 1935		Actual, 1934	
	Posi- tions	Av. salary	Posi- tions	Av. salary	Posi- tions	Av. salary
<b>PERSONAL SERVICES, DEPARTMENTAL—COD.</b>						
Custodial service—Continued.						
Grade 2. Assistant messenger	4	\$1,140	4	\$1,140	4	\$1,140
Junior laborer	1	1,320	1	1,320	1	1,320
Total permanent, departmental	162	338,860	162	338,860	163.2	338,264
Deduct lapses and administrative fur- loughs		1,000		1,000		10,908
Net permanent, departmental	162	337,860	162	337,860	163.2	327,356
Temporary employees, departmental		1,000		1,000		2,690
All personal services, departmental		338,860		338,860		330,046
<b>PERSONAL SERVICES, FIELD</b>						
Professional service:						
Grade 4. Educationist	1	3,800	1	3,800	1	3,800
Total permanent, field	1	3,800	1	3,800	1	3,800
Deduct lapses and administrative fur- loughs						697
Net permanent, field		3,800		3,800		3,103
Total, departmental and field		342,660		342,660		333,149
Deduct legislative reductions				17,141		42,292
<b>01 Personal services (net)</b>		<b>342,660</b>		<b>325,519</b>		<b>290,857</b>
<b>OTHER OBLIGATIONS</b>						
Supplies and materials:						
0200 Stationery and office supplies		1,950		1,950		2,847
0220 Scientific and educational sup- plies		150		150		256
0280 Sundry supplies		50		50		127
<b>02 Total supplies and materials</b>		<b>2,150</b>		<b>2,150</b>		<b>3,230</b>
Communication service:						
0500 Telegraph		75		75		87
0510 Telephone service		1,671		1,671		1,797
<b>05 Total communication service</b>		<b>1,746</b>		<b>1,746</b>		<b>1,884</b>
Travel expenses:						
0615 Transportation		450		450		665
0616 Subsistence		175		175		598
<b>06 Total travel expenses</b>		<b>625</b>		<b>625</b>		<b>1,263</b>
<b>07 Transportation of things</b>		<b>1,900</b>		<b>1,900</b>		<b>2,680</b>
<b>08 Photographing, photographs and prints</b>		<b>5</b>		<b>5</b>		<b>8</b>
<b>11 Repairs</b>		<b>15</b>		<b>15</b>		<b>14</b>
<b>12 Repairs and alterations</b>		<b>1,700</b>		<b>1,700</b>		<b>2,560</b>
<b>13 Special and miscellaneous current ex- penses</b>		<b>500</b>		<b>500</b>		<b>534</b>
Equipment:						
3010 Furniture, furnishings, and fix- tures		2,000		2,000		4,053
3020 Educational and scientific equip- ment		1,000		1,000		1,440
3050 Other equipment		3,581		2,881		4,317
<b>30 Total equipment</b>		<b>6,581</b>		<b>5,881</b>		<b>9,810</b>
Total other obligations		15,222		14,522		21,983
Net total obligations		357,882		340,041		312,840
Less pay restoration provided by— Transfer from "Salaries and expenses, Bureau of Animal Industry" Sec. 21 (e) act Mar. 28, 1934				-8,256		-8,844
Estimated savings and unobligated balance				700		63,447
Total estimate or appropriation		357,882		323,641		376,287
<b>BY ACTIVITIES OR PROJECTS</b>						
<b>1. Office of Director</b>		<b>\$24,370</b>		<b>\$23,173</b>		<b>\$20,110</b>
<b>2. Personnel and business administration</b>		<b>10,140</b>		<b>9,728</b>		<b>8,563</b>
<b>3. Mail and files</b>		<b>18,140</b>		<b>17,266</b>		<b>15,966</b>
<b>4. Publications:</b>						
Management		17,140		16,343		15,308
Editorial		19,725		18,755		17,094
Indexing		9,475		9,087		7,804
Illustrations		19,270		18,324		16,990
Photographic		31,920		30,399		28,600
Printing		11,560		11,125		9,151
Mailing lists		9,420		8,959		6,871
Distribution		45,120		42,387		39,248
Addressing, duplicating, and mailing		81,877		77,758		74,711
Press service		30,765		29,194		25,931
Radio service		28,940		27,543		26,493
<b>Total</b>		<b>357,882</b>		<b>340,041</b>		<b>312,840</b>

PRINTING AND BINDING

Printing and Binding, Department of Agriculture—  
For all printing and binding for the Department of Agriculture, including all of its bureaus, offices, institutions, and services located in Washington, District of Columbia, and elsewhere, [\$610,466] \$730,466, including the purchase of reprints of scientific and technical articles published in periodicals and journals; [printing the proceedings of the Twelfth International Veterinary Congress to be held in the United States during the fiscal year 1935, not to exceed \$11,000] the Annual Report of the Secretary of Agriculture, as required by the Act approved January 12, 1895 (U. S. C., title 44, secs. 111, 212-220, 222, 241, 244, 257), and in pursuance of the Joint Resolution Numbered 13, approved March 30, 1906 (U. S. C., title 44, secs. 214, 224), and also including not to exceed \$250,000 for farmers' bulletins, which shall be adapted to the interests of the people of the different sections of the country, an equal proportion of four-fifths of which shall be delivered to or sent out under the addressed franks furnished by the Senators, Representatives, and Delegates in Congress, as they shall direct, but not including work done at the field printing plants of the Weather Bureau and the Forest Service authorized by the Joint Committee on Printing, in accordance with the Act approved March 1, 1919 (U. S. C., title 44, secs. 111, 220) (U. S. C., title 44, secs. 111, 212-220, 222, 224, 241, 244, 257; act Mar. 26, 1934, 48 Stat., p. 469).

Estimate 1936, \$730,466      Appropriated 1935, \$610,466

By objects	Obligations		
	Estimate, 1936	Estimate, 1935	Actual, 1934
0800 Publications and binding	\$426,866	\$349,366	\$404,706
0810 Lithographing	39,000	31,000	39,000
02011 Printed forms and letterheads	264,600	229,800	241,706
Total	730,466	610,166	685,466
Transferred to Treasury Department		+300	
Net total obligations	730,466	610,466	685,466
Estimated savings and unobligated balance			164,534
Total estimate or appropriation	730,466	610,466	850,000
<b>BY ACTIVITIES OR PROJECTS</b>			
Administrative job work and binding:			
1. Binding	\$27,000	\$27,000	\$33,830
2. Emergency field printing	5,000	5,000	7,673
3. Job work	254,000	219,200	229,215
4. Letterheads	5,600	5,600	4,872
Administrative reports, periodicals, and publications:			
5. Agricultural situation	3,500	3,500	3,406
6. Annual reports	9,500	9,500	8,731
7. Climatological data	24,000	15,000	24,368
8. Congressional documents	2,500	2,500	2,403
9. Crops and markets	31,000	31,000	27,029
10. Experiment station record	18,500	18,500	16,060
11. Extension service review	6,000	6,000	4,871
12. Farmers' bulletin lists	3,600	3,000	2,951
13. Forest folders	7,000	5,000	7,053
14. Indexes	5,516	2,716	8,799
15. Inventories of seeds and plants im- ported	2,400	2,000	1,979
16. Journal of Agricultural Research	5,850	5,850	5,087
17. Monthly list of publications	1,000	900	848
18. Monthly Weather Review	9,500	9,500	8,470
19. Monthly weather review separates and supplements	1,500	1,500	1,373
20. Service and regulatory announcements	17,300	16,100	14,054
21. Unnumbered publications	13,000	11,000	11,758
22. Yearbook of agriculture	18,400	18,400	16,000
Research and technical publications:			
23. Atlas of American Agriculture			1,847
24. Circulars	15,000	10,500	13,051
25. Experiment station bulletins and re- ports	1,300	1,300	1,324
26. Journal of Agricultural Research Separates	18,700	18,700	16,262
27. Reprints and revisions of former series	1,500	1,500	3,868
28. Soil surveys	54,000	40,000	46,356
29. Statistical bulletins	8,500	7,000	7,093
30. Technical bulletins	36,000	30,000	30,630
Popular publications:			
31. Clip sheet	3,100	3,100	3,117
32. Farmers' bulletins (new)	13,000	9,000	13,026
33. Farmers' bulletins (reprints and re- visions)	75,000	45,000	38,280
34. Leaflets (new)	1,000	900	917
35. Leaflets (reprints and revisions)	1,700	1,400	1,492
36. Miscellaneous publications	27,000	20,000	43,590
37. Posters	2,500	2,500	3,457
38. Yearbook separates	500	500	316
Total	730,466	610,166	685,466

Total, Office of Information, [\$934,107] \$1,088,348.

Annual appropriations, general fund:  
Estimate 1936, \$1,088,348      Appropriated 1935, \$934,107

## LIBRARY, DEPARTMENT OF AGRICULTURE

## Salaries and Expenses, Library, Department of Agriculture—

Salaries and expenses: For purchase and exchange of books of reference, law books, technical and scientific books, periodicals, and for expenses incurred in completing imperfect series; not to exceed \$1,200 for newspapers, and when authorized by the Secretary of Agriculture for dues for library membership in societies or associations which issue publications to members only or at a price to members lower than to subscribers who are not members; for salaries in the city of Washington and elsewhere; for official traveling expenses, and for library fixtures, library cards, supplies, and for all other necessary expenses, [\$87,812] \$99,812, of which amount not to exceed [\$63,738] \$70,520 may be expended for personal services in the District of Columbia (U. S. C., title 5, secs. 511, 512; act Mar. 26, 1934, 48 Stat., p. 470).

Annual appropriation, general fund:

Estimate 1936, \$99,812

Appropriated 1935, \$87,812

By objects	Obligations					
	Estimate, 1936		Estimate, 1935		Actual, 1934	
	Posi- tions	Av. salary	Posi- tions	Av. salary	Posi- tions	Av. salary
<b>PERSONAL SERVICES, DEPARTMENTAL</b>						
Professional service:						
Grade 5. Senior librarian.....	1	\$4,600	1	\$4,600	1	\$4,600
Grade 3. Assistant librarian of the Department.....	1	3,600	1	3,600	1	3,600
Chief, Catalog Division.....	1	3,300	1	3,300	1	3,300
Chief, Periodical Division.....	1	3,300	1	3,300	0.9	3,300
Grade 2. Assistant chief, Catalog Division.....	1	2,700	1	2,700	1	2,700
Assistant chief, Periodical Division.....	1	2,700	1	2,700	1	2,700
Assistant reference librarian.....	1	2,700	1	2,700	0.9	2,700
Grade 1. Assistant in charge of loan desk.....	1	2,600	1	2,600	1	2,600
Cataloger.....	6	2,133	6	2,133	6	2,133
Bibliographical assistant.....	1	2,200	1	2,200	1	2,200
Subprofessional service:						
Grade 5. Library assistant.....	2.5	1,824	2.8	1,821	2.3	1,770
Grade 4. Junior library assistant.....	3	1,720	3	1,720	2.8	1,733
Grade 3. Under library assistant.....	3	1,440	3	1,440	2.8	1,429
Grade 2. Minor library assistant.....	2	1,260	2	1,260	1.8	1,260
Grade 1. Library aid.....	1.5	1,020	1.1	1,020	1	1,020
Clerical, administrative, and fiscal service:						
Grade 5. Senior clerk (in charge, business office).....	1	2,600	1	2,600	1	2,600
Grade 4. Clerk (library accountant).....	1	2,160	1	2,160	1	2,160
Grade 3. Assistant clerk-stenographer.....	2	1,620	2	1,620	2	1,620
Grade 1. Underclerk.....	1	1,260	1	1,260	0.9	1,260
Custodial service:						
Grade 3. Messenger.....	1	1,200	1	1,200	0.9	1,200
Grade 2. Assistant messenger.....	1	1,080	1	1,080	1.7	1,080
Grade 1. Junior messenger.....	1	600	1	600	0.6	600
Total permanent, departmental.....	35	70,820	34.9	70,820	33.6	69,535
Deduct lapses and administrative furloughs.....		300		500		1,846
Net permanent, departmental.....		70,520		70,320		67,689
Deduct legislative reductions.....				3,541		9,306
01 Personal services (net).....		70,520		66,779		58,383
<b>OTHER OBLIGATIONS</b>						
02 Supplies and materials.....		1,800		1,800		1,734
05 Communication service.....		325		325		323
06 Travel expenses.....		100		100		40
07 Transportation of things (service).....		100		100		85
12 Repairs and alterations.....		1,000		750		167
13 Special and miscellaneous current expenses.....						1,558
30 Equipment.....		25,967		20,958		22,194
Total, other obligations.....		20,292		24,033		26,101
Grand total obligations.....		99,812		90,812		84,484
Transferred to Department of the Interior.....						+3,067
Net total obligations.....		99,812		90,812		87,551
Less pay restoration provided by transfer from "Salaries and expenses, Bureau of Animal Industry".....				-3,500		
Estimated savings and unobligated balance.....				500		12,672
Total estimate or appropriation.....		99,812		87,812		100,223
<b>BY ACTIVITIES OR PROJECTS</b>						
1. Administrative and business service.....		\$15,835		\$15,792		\$15,413
2. Acquisition of publications by purchase, gift, and exchange, and preparation of material for binding.....		46,097		39,192		38,183
3. Classifying, cataloging, and indexing of publications.....		20,390		19,015		16,785
4. Use of the library (readers' division).....		17,490		16,813		14,103
Total.....		99,812		90,812		84,484

## Agricultural Adjustment Administration, Library—

By objects	Obligations					
	Estimate, 1936		Estimate, 1935		Actual, 1934	
	Posi- tions	Av. salary	Posi- tions	Av. salary	Posi- tions	Av. salary
<i>For reference work and circulation of books and periodicals</i>						
<b>PERSONAL SERVICES, DEPARTMENTAL</b>						
Professional service:						
Grade 3. Chief, Periodical Division.....					0.1	\$3,300
Grade 2. Assistant reference librarian.....					0.1	2,700
Total permanent, departmental.....					0.2	720
Deduct legislative reductions.....						72
01 Personal services (net).....						648
Received by transfer from Agricultural Adjustment Administration.....						-648
Total estimate or appropriation.....						

## OFFICE OF EXPERIMENT STATIONS

## Payments to States and Territories for Agricultural Experiment Stations—

To carry into effect the provisions of an Act approved March 2, 1887 (U. S. C., title 7, secs. 362, 363, 365, 368, 377-379), entitled "An Act to establish agricultural experiment stations in connection with the colleges established in the several States under the provisions of an Act approved July 2, 1862 (U. S. C., title 7, secs. 301-308), and of the Acts supplementary thereto", the sums apportioned to the several States to be paid quarterly in advance, \$720,000 (U. S. C., title 7, secs. 301-308, 362, 365, 368, 377-379; act Mar. 26, 1934, 48 Stat., p. 470).

Est. 1936, \$720,000

App. 1935, \$720,000

22 Grants, subsidies, and contributions: Obligations—1936, \$720,000; 1935, \$720,000; 1934, \$720,000.

To carry into effect the provisions of an Act approved March 16, 1906 (U. S. C., title 7, sec. 369), entitled "An Act to provide for an increased annual appropriation for agricultural experiment stations and regulating the expenditure thereof", and Acts supplementary thereto, the sums apportioned to the several States to be paid quarterly in advance, \$720,000 (U. S. C., title 7, sec. 369; acts Mar. 16, 1906, 34 Stat., p. 63; Mar. 26, 1934, 48 Stat., p. 470).

Est. 1936, \$720,000

App. 1935, \$720,000

22 Grants, subsidies, and contributions: Obligations—1936, \$720,000; 1935, \$720,000; 1934, \$720,000.

To carry into effect the provisions of an Act entitled "An Act to authorize the more complete endowment of agricultural experiment stations", approved February 24, 1925 (U. S. C., title 7, secs. 361, 366, 370, 371, 373-376, 380, 382), \$2,880,000 (U. S. C., title 7, secs. 361, 366, 370, 371, 373-376, 380, 382; act Mar. 26, 1934, 48 Stat., p. 470).

Est. 1936, \$2,880,000

App. 1935, \$2,880,000

22 Grants, subsidies, and contributions: Obligations—1936, \$2,880,000; 1935, \$2,880,000; 1934, \$2,880,000.

Hawaii: To carry into effect the provisions of an Act entitled "An Act to extend the benefits of certain Acts of Congress to the Territory of Hawaii", approved May 16, 1928 (U. S. C., Supp. [VI] VII, title 7, secs. 386-386b), [\$28,000] \$30,000 (U. S. C., Supp. VII, title 7, secs. 386-386b; act Mar. 26, 1934, 48 Stat., p. 470).

Est. 1936, \$30,000

App. 1935, \$28,000

22 Grants, subsidies, and contributions: Obligations—1936, \$30,000; 1935, \$28,000; 1934, \$26,000.

Alaska: To carry into effect the provisions of an Act entitled "An Act to extend the benefits of the Hatch Act and the Smith-Lever Act to the territory of Alaska", approved February 23, 1929 (U. S. C., Supp. [VI] VII, title 7, sec. 386c), \$15,000 (U. S. C., Supp. VII, title 7, sec. 386c; act Mar. 26, 1934, 48 Stat., p. 470).

Est. 1936, \$15,000

App. 1935, \$15,000

22 Grants, subsidies, and contributions: Obligations—1936, \$15,000; 1935, \$15,000; 1934, \$15,000.

Puerto Rico: To carry into effect the provisions of an Act entitled "An Act to coordinate the agricultural experiment station work and to extend the benefits of certain Acts of Congress to the Territory of Puerto Rico", approved March 4, 1931 (U. S. C., Supp. [VI] VII, title 7, secs. 386d-386f), [\$25,000] \$30,000 (U. S. C., Supp. VII, title 7, secs. 386d-386f; act Mar. 26, 1934, 48 Stat., p. 471).

Est. 1936, \$30,000

App. 1935, \$25,000

22 Grants, subsidies, and contributions: Obligations—1936, \$30,000; 1935, \$25,000; 1934, estimated savings and unobligated balances, \$20,000.

Payments to States and Territories for Agricultural Experiment Stations—Continued.

By activities or projects	Obligations		
	Estimate, 1936	Estimate, 1935	Actual, 1934
1. Hatch Act.....	\$720,000	\$720,000	\$720,000
2. Adams Act.....	720,000	720,000	720,000
3. Purnell Act.....	2,880,000	2,880,000	2,880,000
4. Hawaii Stations Act.....	30,000	28,000	26,000
5. Alaska Stations Act.....	15,000	15,000	15,000
6. Puerto Rico Station Act.....	30,000	25,000	.....
Total.....	4,395,000	4,388,000	4,361,000

In all, payments to States, Hawaii, Alaska, and Puerto Rico for agricultural experiment stations, **[\$4,388,000]** \$4,395,000.

Estimate 1936, **\$4,395,000** Appropriated 1935, **\$4,388,000**

Salaries and Expenses, Office of Experiment Stations—

To enable the Secretary of Agriculture to enforce the provisions of the Acts approved March 2, 1887 (U. S. C., title 7, secs. 362, 363, 365, 368, 377-379), March 16, 1906 (U. S. C., title 7, secs. 369, 375), February 24, 1925 (U. S. C., title 7, secs. 361, 366, 370, 371, 373-376, 380, 382), May 16, 1928 (U. S. C., Supp. [VI] VII, title 7, secs. 386-386b), February 23, 1929 (U. S. C., Supp. [VI] VII, title 7, sec. 386c), and March 4, 1931 (U. S. C., Supp. [VI] VII, title 7, secs. 386d-386f), and Acts amendatory or supplementary thereto, relative to their administration and for the administration of agricultural experiment stations in Hawaii and Puerto Rico, including the employment of clerks, assistants, and other persons in the city of Washington and elsewhere, freight and express charges, official traveling expenses, office fixtures, supplies, apparatus, telegraph and telephone service, gas, electric current, and rent outside of the District of Columbia, **[\$137,125]** \$156,235; and the Secretary of Agriculture shall prescribe the form of the annual financial statement required under the above Acts, ascertain whether the expenditures are in accordance with their provisions, coordinate the work of the Department of Agriculture with that of the State agricultural colleges and experiment stations in the lines authorized in said Acts, and make report thereon to Congress (U. S. C., title 5, secs. 511, 512; title 7, secs. 361-366, 368-371, 373-382; U. S. C., Supp. VII, title 7, secs. 386-386f; act Mar. 26, 1934, 48 Stat., p. 471).

Est. 1936, \$156,235

App. 1935, \$137,125

By objects	Obligations					
	Estimate, 1936		Estimate, 1935		Actual, 1934	
<b>PERSONAL SERVICES, DEPARTMENTAL</b>						
Professional service:						
Grade 7. Chief of office.....	1	\$6,500	1	\$6,500	1	\$6,500
Grade 6. Principal chemist.....	1	5,800	1	5,800	1	5,800
Principal agricultural economist.....	1	5,800	1	5,800	1	5,800
Principal botanist.....	1	5,600	1	5,600	1	5,800
Grade 5. Senior pathologist.....	1	5,000	1	5,000	1	5,000
Senior editor.....	1	4,800	1	4,800	1	4,800
Senior agronomist.....	1	4,800	1	4,800	1	4,800
Senior chemist.....	1	4,800	1	4,800	1	4,800
Senior agricultural engineer.....	1	4,800	1	4,800	1	4,800
Senior animal husbandman.....	1	4,600	1	4,600	1	4,600
Senior economic zoologist.....	1	4,600	1	4,600	1	4,600
Grade 4. Agricultural economist.....	1	4,200	1	4,200	1	4,200
Agronomist.....	1	4,200	1	4,200	1	4,200
Horticulturist.....	1	4,000	1	4,000	1	4,000
Grade 3. Associate animal husbandman.....	1	3,500	1	3,500	1	3,500
Associate agricultural chemist.....	1	3,200	1	3,200	1	3,200
Grade 1. Junior librarian.....	2	2,300	2	2,300	2	2,300
Subprofessional service:						
Grade 6. Senior library assistant.....	1	2,300	1	2,300	1	2,300
Grade 4. Junior library assistant.....	1	1,860	1	1,860	1	1,860
Grade 3. Under library assistant.....	1	1,620	1	1,620	1	1,620
Clerical, administrative, and fiscal service:						
Grade 7. Indexer.....	1	3,000	1	3,000	1	3,000
Grade 6. Editorial clerk.....	1	2,700	1	2,700	2	2,500
Grade 5. Senior clerk-stenographer.....	2	2,200	2	2,200	2	2,200
Senior clerk.....	2	2,450	2	2,450	2	2,450
Grade 4. Clerk-stenographer.....	1	2,040	1	2,040	1	2,040
Principal stenographer.....	9	1,920	8	1,935	7	1,954
Grade 3. Assistant clerk.....	1	1,740	1	1,740	1	1,740
Assistant clerk-stenographer.....	7.4	1,733	6.4	1,750	6.4	1,778
Grade 2. Senior typist.....	1	1,500	1	1,500	1	1,500
Junior clerk-stenographer.....	2	1,440	2	1,440	2	1,440
Custodial service:						
Grade 3. Messenger.....	1	1,200	1	1,200	1	1,200
Grade 2. Assistant messenger.....	1	1,080	1	1,080	1	1,080
Total permanent, departmental.....	50.4	142,120	48.4	138,700	48.4	139,580
Deduct lapses and administrative furloughs.....		200		200		8,206
Net permanent, departmental.....		141,920		138,500		131,374
Temporary employees, departmental.....		2,685		2,105		1,372
All personal services, departmental.....		144,605		140,605		132,746

Salaries and Expenses, Office of Experiment Stations—Continued.

By objects	Obligations		
	Estimate, 1936	Estimate, 1935	Actual, 1934
<b>PERSONAL SERVICES, FIELD</b>			
Temporary employees, field.....	\$300	\$300	\$232
Total, departmental and field.....	144,905	140,905	132,978
Deduct legislative reductions.....		7,055	17,101
01 Personal services (net).....	144,905	133,850	115,877
<b>OTHER OBLIGATIONS</b>			
02 Supplies and materials.....	650	650	421
05 Communication service.....	630	630	813
06 Travel expenses.....	7,000	6,500	5,637
07 Transportation of things (service).....	800	800	738
12 Repairs and alterations.....	750	750	248
13 Special and miscellaneous current expenses.....			137
30 Equipment.....	1,500	800	3,035
Total other obligations.....	11,330	10,130	11,029
Net total obligations.....	156,235	143,980	126,906
Less pay restoration provided by—			
Transfer from "Salaries and expenses, Bureau of Animal Industry".....		-3,285	
Sec. 21 (e) act Mar. 28, 1934.....		-3,770	
Estimated savings and unobligated balance.....		200	21,925
Total estimate or appropriation.....	156,235	137,125	148,831

Insular experiment stations: To enable the Secretary of Agriculture to establish and maintain agricultural experiment stations in Hawaii and Puerto Rico, including the erection of buildings, the preparation, illustration, and distribution of reports and bulletins, and all other necessary expenses, **[\$64,977]** \$69,311, as follows: **[\$31,162]** \$32,066 for Hawaii, and **[\$33,815]** \$37,245 for Puerto Rico; and the Secretary of Agriculture is authorized to sell such products as are obtained on the land belonging to the agricultural experiment stations in Hawaii and Puerto Rico, and the amount obtained from the sale thereof shall be covered into the Treasury of the United States as miscellaneous receipts (U. S. C., title 5, secs. 511, 512, 535, 536; title 7, secs. 361, 366, 368-371, 373-382; U. S. C., Supp. VII, title 7, secs. 386-386c; act Mar. 26, 1934, 48 Stat., p. 471).

Est. 1936, \$69,311

App. 1935, \$64,977

By objects	Obligations					
	Estimate, 1936		Estimate, 1935		Actual, 1934	
<i>Hawaii Experiment Station</i>						
<b>PERSONAL SERVICES, FIELD</b>						
Professional service:						
Grade 6. Principal agronomist (director).....	0.8	\$6,200	0.8	\$6,200	0.8	\$6,200
Grade 5. Senior horticulturist.....	1	3,800	1	4,600	1	4,600
Grade 4. Chemist.....	0.2	4,100	0.2	4,100	0.5	4,100
Grade 1. Junior chemist.....	0.8	2,000	0.8	2,000	1	2,000
Subprofessional service:						
Grade 2. Plant propagator.....	1	1,320	1	1,320	1	1,320
Clerical, administrative, and fiscal service:						
Grade 6. Principal clerk.....	1	2,300	1	2,300	1	2,300
Grade 2. Junior stenographer.....	1	1,440	1	1,440	1	1,440
Custodial service:						
Grade 8. Farm superintendent.....	1	2,280	1	2,280	1	2,280
Total permanent, field.....	6.8	18,540	6.8	19,340	7.3	21,040
Temporary employees, field.....		9,500		10,200		11,424
All personal services, field.....		28,040		29,540		32,464
Deduct subsistence and quarters furnished.....		860		860		860
Total cash paid salaries and wages.....		27,180		28,680		31,604
Deduct amount included in objects below.....		200		1,477		4,191
Total cash paid salaries and wages.....		27,180		27,203		27,413
Deduct amount included in objects below.....		200		200		320
01 Personal services (net).....		26,980		27,003		27,093
<b>OTHER OBLIGATIONS</b>						
02 Supplies and materials.....		1,435		1,560		1,588
05 Communication service.....		250		250		400
06 Travel expenses.....		600		700		441
07 Transportation of things (service).....		70		70		119
08 Printing and binding.....						1
10 Furnishing heat, light, water, and power.....		700		900		1,072
12 Repairs and alterations.....		800		850		994
13 Special and miscellaneous current expenses.....						25

Salaries and Expenses, Office of Experiment Stations—Continued.

By objects	Obligations			
	Estimate, 1936	Estimate, 1935	Actual, 1934	
<b>OTHER OBLIGATIONS—continued</b>				
30 Equipment, including livestock	\$1,006	\$1,056	\$430	
32 Structural and nonstructural improvements	225	225	181	
Total other obligations	5,086	5,611	5,251	
Net total obligations	32,066	32,614	32,344	
Less pay restoration provided by— Transfer from "Salaries and expenses, Bureau of Animal Industry" Sec. 21 (e) act Mar. 28, 1934.		-675		
Estimated savings and unobligated balance.		-777	3,926	
Total estimate or appropriation	32,066	31,162	36,270	
<b>Puerto Rico Experiment Station</b>				
<b>PERSONAL SERVICES, FIELD</b>				
Professional service:				
Grade 6. Principal horticulturist (director)			1	5,600
Principal pathologist and physiologist (director)	1	5,600	1	5,600
Grade 4. Agronomist	1	4,200	1	4,200
Parasitologist	1	4,200	1	4,200
Grade 2. Assistant chemist	1	2,800	1	2,800
Subprofessional service:				
Grade 1. Minor scientific helper	2	840	2	840
Assistant field aide	1	600	1	600
Clerical, administrative, and fiscal service:				
Grade 6. Principal clerk	1	2,700	1	2,700
Grade 2. Junior clerk	1	1,560	1	1,560
Grade 1. Junior typist	1	960	1	960
Total permanent, field	10	24,300	10	24,300
Temporary employees, field		10,000		13,122
All personal services, field	34,300	34,300		37,422
Deduct subsistence and quarters furnished	400	400		400
	33,900	33,900		37,022
Deduct legislative reductions		1,715		4,817
Total cash paid salaries and wages	33,900	32,185		32,205
Deduct amount included in objects below	2,000	2,500		2,437
01 Personal services (net)	31,900	29,685		29,768
<b>OTHER OBLIGATIONS</b>				
02 Supplies and materials	1,800	1,600		1,750
05 Communication service	200	200		203
06 Travel expenses	350	200		194
07 Transportation of things (service)	200	175		281
10 Furnishing heat, light, water, and power	200	200		87
12 Repairs and alterations	1,900	2,875		3,484
13 Special and miscellaneous current expenses	145	45		68
30 Equipment, including livestock	250	250		751
32 Structural and nonstructural improvements	300	300		1,043
Total other obligations	5,345	5,845		7,861
Net total obligations	37,245	35,530		37,629

Salaries and Expenses, Office of Experiment Stations—Continued.

By objects	Obligations		
	Estimate, 1936	Estimate, 1935	Actual, 1934
<b>OTHER OBLIGATIONS—continued</b>			
Less pay restoration provided by— Transfer from "Salaries and expenses, Bureau of Animal Industry" Sec. 21 (e) act Mar. 28, 1934.		-301	
Estimated savings and unobligated balance		-914	\$4,231
Total estimate or appropriation	\$37,245	33,815	41,860
<b>BY ACTIVITIES OR PROJECTS</b>			
1. Hawaii station	\$32,066	\$32,614	\$32,344
2. Puerto Rico station	37,245	35,530	37,629
Total	69,311	68,144	69,973

National Industrial Recovery, Agriculture, Office of Experiment Stations—

By objects	Obligations		
	Estimate, 1936	Estimate, 1935	Actual, 1934
<i>For physical improvements at insular stations</i>			
Personal services (temporary employees)			\$2,606
Deduct amount included in objects below			2,606
01 Personal services (net)			
05 Communication service			2
07 Transportation of things			37
32 Structural and nonstructural improvements			4,909
Total obligations			4,948
Unobligated balance			2
Total			4,950
Received by transfer from Federal Emergency Administration of Public Works			-4,950

In all, salaries and expenses, **[\$202,102]** \$225,546.  
 Estimate 1936, **\$225,546**      Appropriated 1935, **\$202,102**

Total, Office of Experiment Stations, **[\$4,590,102]** \$4,620,546, of which amount not to exceed **[\$126,792]** \$144,605 may be expended for personal services in the District of Columbia, and not to exceed **[\$750]** \$1,500 shall be available for the purchase of motor-propelled and horse-drawn passenger-carrying vehicles necessary in the conduct of field work outside the District of Columbia.

Annual appropriations, general fund:  
 Estimate 1936, **\$4,620,546**      Appropriated 1935, **\$4,590,102**

Statement of proposed expenditures for the purchase, maintenance, repair, and operation of motor-propelled and horse-drawn passenger-carrying vehicles in the conduct of the field work of the Department of Agriculture outside of the District of Columbia, for the fiscal year ending June 30, 1936, as required by sec. 5 of the act of July 16, 1914 (U. S. C., p. 33, sec. 78)

OFFICE OF EXPERIMENT STATIONS

Appropriation	For purchase						Net cost of new cars	Old vehicles still to be used	Total maintenance, repair, and operation, all cars	Public purpose and users
	New vehicles (motors, unless otherwise indicated)			Old vehicles to be exchanged						
	Number	Description	Gross cost	Number	Description	Allowance (estimated)				
Puerto Rico Experiment Station	1	Sedan	\$750				\$750	2	\$900	Director and other employees of station in conducting outlying experiments, visiting cooperative experiments, and transporting supplies and equipment.
Hawaii Experiment Station	1	do	750				750	1	600	Do.
Total	2		1,500				1,500	3	1,500	

**EXTENSION SERVICE**

*Cooperative Agricultural Extension Work—*

Payments to States, Hawaii, and Alaska: For cooperative agricultural extension work, to be allotted, paid, and expended in the same manner, upon the same terms and conditions, and under the same supervision as the additional appropriations made by the Act of May 8, 1914 (U. S. C., title 7, secs. 341-348), entitled "An Act to provide for cooperative agricultural extension work between the agricultural colleges in the several States receiving the benefits of an Act of Congress approved July 2, 1862 (U. S. C., title 7, secs. 301-308), and of Acts supplementary thereto, and the United States Department of Agriculture", \$1,580,000; and all sums appropriated by this Act for use for demonstration or extension work within any State shall be used and expended in accordance with plans mutually agreed upon by the Secretary of Agriculture and the proper officials of the college in such State which receives the benefits of said Act of May 8, 1914: *Provided*, That of the above appropriation not more than \$300,000 shall be expended for purposes other than salaries of county agents (U. S. C., title 5, secs. 511, 512; title 7, secs. 301-308, 341-348; act Mar. 26, 1934, 48 Stat., p. 471).

Est. 1936, \$1,580,000                      App. 1935, \$1,580,000

22 Grants, subsidies and contributions: Obligations—1936, \$1,580,000; 1935, \$1,580,000; 1934, \$1,580,000.

To enable the Secretary of Agriculture to carry into effect the provisions of the Act entitled "An Act to provide for the further development of agricultural extension work between the agricultural colleges in the several States receiving the benefits of the Act entitled 'An Act donating public lands to the several States and Territories which may provide colleges for the benefit of agriculture and mechanic arts', approved July 2, 1862 (U. S. C., title 7, secs. 301-308), and all Acts supplementary thereto, and the United States Department of Agriculture", approved May 22, 1928 (U. S. C., Supp. [VI] VII, title 7, secs. 343a, 343b), \$1,480,000 (U. S. C., title 7, secs. 301-308; U. S. C., Supp. VII, title 7, secs. 343a, 343b; act Mar. 26, 1934, 48 Stat., p. 472).

Est. 1936, \$1,480,000                      App. 1935, \$1,480,000

22 Grants, subsidies, and contributions: Obligations—1936, \$1,480,000; 1935, \$1,480,000; 1934, \$1,480,000.

Alaska: To enable the Secretary of Agriculture to carry into effect the provisions of the Act entitled "An Act to extend the benefits of the Hatch Act and the Smith-Lever Act to the Territory of Alaska", approved February 23, 1929 (U. S. C., Supp. [VI] VII, title 7, sec. 386c), \$12,000 (U. S. C., Supp. VII, title 7, sec. 386c; act Mar. 26, 1934, 48 Stat., p. 472).

Est. 1936, \$12,000                              App. 1935, \$12,000

22 Grants, subsidies, and contributions: Obligations—1936, \$12,000; 1935, \$12,000; 1934, \$12,000.

Additional cooperative agricultural extension work: For additional cooperative agricultural extension work, including employment of specialists in economics and marketing, to be allotted and paid by the Secretary of Agriculture to the several States and the Territory of Hawaii in such amounts as he may deem necessary to accomplish such purposes, \$1,000,000 (acts July 3, 1930, 46 Stat., p. 870; Mar. 26, 1934, 48 Stat., p. 472).

Est. 1936, \$1,000,000                      App. 1935, \$1,000,000

22 Grants, subsidies, and contributions: Obligations—1936, \$1,000,000; 1935, \$1,000,000; 1934, \$1,000,000.

By activities or projects	Obligations		
	Estimate, 1936	Estimate, 1935	Actual, 1934
1. Supplementary Smith-Lever.....	\$1,580,000	\$1,580,000	\$1,580,000
2. Capper-Ketcham.....	1,480,000	1,480,000	1,480,000
3. Alaska.....	12,000	12,000	12,000
4. Additional cooperative agricultural extension work.....	1,000,000	1,000,000	1,000,000
<b>Total.....</b>	<b>4,072,000</b>	<b>4,072,000</b>	<b>4,072,000</b>

In all, payments to States, Hawaii, and Alaska for agricultural extension work, \$4,072,000.

Estimate 1936, \$4,072,000                      Appropriated 1935, \$4,072,000

*Salaries and Expenses, Extension Service—*

General administrative expenses: For necessary expenses for general administrative purposes, including personal services in the District of Columbia, [\$12,426] \$13,668 (U. S. C., title 5, secs. 511, 512; title 7, secs. 301-308, 341-348; act Mar. 26, 1934, 48 Stat., p. 472).

Est. 1936, \$13,668

App. 1935, \$12,426

By objects	Obligations					
	Estimate, 1936		Estimate, 1935		Actual, 1934	
<b>PERSONAL SERVICES, DEPARTMENTAL</b>	Posi- tions	Av. salary	Posi- tions	Av. salary	Posi- tions	Av. salary
Clerical, administrative, and fiscal service:						
Grade 12. Senior administrative officer.....	1	\$4,600	1	\$4,600	0.3	\$4,600
Grade 8. Administrative assistant.....					1	3,200
Grade 7. Junior administrative assistant.....	1	2,600	1	2,600	0.9	2,600
Grade 5. Senior clerk.....					1	2,400
Grade 4. Clerk.....	2	1,890	2	1,890	0.9	1,980
Grade 3. Assistant clerk.....	1	1,680	1	1,680	1.6	1,800
Total permanent, departmental.....	5	12,660	5	12,660	5.7	14,229
Deduct lapses and administrative furloughs.....						2,907
Net permanent, departmental.....		12,660		12,660		11,322
Temporary employees, departmental.....		160		160		
All personal services, departmental.....		12,820		12,820		11,322
Deduct legislative reductions.....				641		1,510
<b>01 Personal services (net).....</b>		<b>12,820</b>		<b>12,179</b>		<b>9,812</b>
<b>OTHER OBLIGATIONS</b>						
02 Supplies and materials.....		38		58		58
05 Communication service.....		60		60		56
06 Travel expenses.....		750		750		642
Total other obligations.....		848		868		756
Net total obligations.....		13,668		13,047		10,568
Less pay restoration provided by—						
Transfer from "Salaries and expenses, Bureau of Animal Industry".....				—270		
Sec. 21 (e) act Mar. 28, 1934.....				—351		
Estimated savings and unobligated balance.....						3,278
Total estimate or appropriation.....		13,668		12,426		13,846

Farmers' cooperative demonstration work: For farmers cooperative demonstration work, including special suggestions of plans and methods for more effective dissemination of the results of the work of the Department of Agriculture and the agricultural experiment stations and of improved methods of agricultural practice, at farmers' institutes and in agricultural instruction, and for such work on Government reclamation projects, and for personal services in the city of Washington and elsewhere, supplies, and all other necessary expenses, [\$684,648] \$747,248: *Provided*, That the expense of such service shall be defrayed from this appropriation and such cooperative funds as may be voluntarily contributed by State, county, and municipal agencies, associations of farmers, and individual farmers, universities, colleges, boards of trade, chambers of commerce, other local associations of business men, business organizations, and individuals within the State (U. S. C., title 5, secs. 511, 512; title 7, secs. 301-308, 341-348; act Mar. 26, 1934, 48 Stat., p. 472).

Est. 1936, \$747,248

App. 1935, \$684,648

By objects	Obligations					
	Estimate, 1936		Estimate, 1935		Actual, 1934	
<b>PERSONAL SERVICES, DEPARTMENTAL</b>	Posi- tions	Av. salary	Posi- tions	Av. salary	Posi- tions	Av. salary
<b>Professional service:</b>						
Grade 6. Principal scientist.....	9	\$5,711	9	\$5,711	5.2	\$5,800
Grade 5. Senior scientist.....	22.5	4,800	17.5	4,760	19.4	4,764
Grade 4. Scientist.....	2	4,000	1	4,200	1	4,200
Grade 3. Associate scientist.....	2	3,350	2	3,350	2	3,350
Grade 2. Assistant librarian.....	1	2,800	1	2,800	1	2,800
Grade 1. Junior scientist.....	1	2,300	1	2,300	0.6	1,437
<b>Subprofessional service:</b>						
Grade 7. Principal scientific illustrator.....	1	2,500	1	2,500	1	2,500
Grade 6. Senior scientific illustrator.....	1	2,300	1	2,300	1	2,300
Grade 5. Scientific illustrator.....	1	1,800	1	1,800	1	1,800
Grade 4. Junior library assistant.....	1	1,800	1	1,800	1	1,800
Assistant scientific illustrator.....	1	1,620	1	1,620	1	1,620
Grade 3. Junior lithographer, artistic.....	1	1,500	1	1,500	1	1,500
Grade 2. Under scientific helper.....	1	1,440	1	1,440	1	1,440

Salaries and Expenses, Extension Service—Continued.

By objects	Obligations					
	Estimate, 1936		Estimate, 1935		Actual, 1934	
	Posi- tions	Av. salary	Posi- tions	Av. salary	Posi- tions	Av. salary
<b>PERSONAL SERVICES, DEPARTMENTAL—CON.</b>						
Clerical, administrative, and fiscal service:						
Grade 12. Senior administrative officer	1	\$4,600	1	\$4,600	1.1	\$5,175
Grade 11. Administrative officer	1	3,800	1	3,800		
Grade 10. Junior administrative officer	2	3,800	2	3,800	1	4,100
Grade 9. Senior administrative assistant	1	3,400	1	3,400	2	3,300
Grade 8. Administrative assistant					2	3,300
Grade 7. Chief photographer	2	3,000	2	3,000	2	3,000
Junior administrative assistant	2	2,600	2	2,600	0.2	2,600
Grade 6. Principal clerk	7	2,443	7	2,443	6.7	2,425
Grade 5. Senior photographer	2	2,300	2	2,300	2	2,300
Senior clerk-stenographer	1	2,100	1	2,100	1	2,100
Senior clerk	9	2,311	9	2,311	10	2,340
Grade 4. Clerk	8	1,897	8	1,897	6.1	1,911
Clerk-stenographer	9	1,966	9	1,966	9	1,968
Principal stenographer					1	1,800
Photographer	1	2,100	1	2,100	1	2,100
Grade 3. Assistant clerk	18	1,810	18	1,797	18.3	1,794
Senior stenographer	17	1,711	17	1,711	13.5	1,729
Assistant clerk-stenographer	3	1,860	3	1,860	2.6	1,810
Assistant photographer	1	1,680	1	1,680	1	1,680
Senior operative, office devices	1	1,620	1	1,620	1	1,620
Grade 2. Junior clerk	7	1,431	7	1,431	6.6	1,447
Junior clerk-typist	9	1,487	3	1,545	3	1,580
Junior photographer	1	1,560	1	1,560	1	1,560
Junior operative, office devices	1	1,500	1	1,500	1	1,500
Junior stenographer	7	1,440	1	1,440	3	1,460
Grade 1. Underclerk	1	1,260	1	1,260	4.1	1,344
Underphotographer	4	1,515	4	1,515	4	1,515
Underoperative, office devices	2	1,350	2	1,350	2	1,350
Junior typist	1	1,260	1	1,260	1	1,260
Custodial service:						
Grade 3. Messenger	3	1,200	2	1,200	2	1,200
Senior laborer	1	1,440	1	1,440	1	1,440
Grade 2. Assistant messenger	5	1,092	4	1,095	4	1,095
Junior laborer	3.4	1,170	3.4	1,170	3.4	1,170
Grade 1. Junior messenger	3	600	1	600	2.4	600
Total permanent, departmental	178.9	437,552	156.9	387,592	156.2	374,845
Deduct lapses and administrative furloughs		1,900		1,314		24,746
Net permanent, departmental		435,652		386,278		350,099
Temporary employees, departmental		3,384		4,658		2,924
All personal services, departmental		439,036		390,936		353,023
<b>PERSONAL SERVICES, FIELD</b>						
Professional service:						
Grade 5. Field agent			5	4,960	2	4,800
Grade 4. Field agent			1	3,800		
Grade 3. Field agent	2	3,800	2	3,800	2	3,800
Clerical, administrative, and fiscal service:						
Grade 4. Senior stenographer	1	1,680	1	1,680	1	1,680
Grade 2. Junior stenographer	1	900	1	900	1	900
Total permanent, field	4	10,180	10	38,780	5	19,780
Deduct lapses and administrative furloughs				586		3
Net permanent, field		10,180		38,194		19,777
Temporary positions, field		200,000		215,870		724,838
All personal services, field		210,180		254,064		744,615
Total departmental and field		649,216		645,000		1,097,638
Deduct legislative reductions				32,250		141,593
01 Personal services (net)		649,216		612,750		956,045
<b>OTHER OBLIGATIONS</b>						
02 Supplies and materials		20,000		20,000		37,683
05 Communication service		3,400		3,400		3,459
06 Travel expenses		46,000		50,000		37,379
07 Transportation of things (service)		9,000		9,000		9,518
08 Photographing, photographs and prints		20		20		22
10 Furnishing of heat, light, power, water, and electricity		15		15		17
11 Rents		50		50		38
12 Repairs and alterations		2,500		2,500		2,689
13 Special and miscellaneous current expenses		2,897		3,113		3,073
30 Equipment		14,150		14,150		15,054
Total other obligations		98,032		102,248		108,932
Net total obligations		747,248		714,998		1,064,977
Less pay restoration provided by—						
Transfer from "Salaries and expenses, Bureau of Animal Industry"				—14,029		
Sec. 21 (e) act Mar. 28, 1934				—18,221		
Estimated savings and unobligated balance				1,900		355,212
Total estimate or appropriation		747,248		684,648		1,420,189
<b>BY ACTIVITIES OR PROJECTS</b>						
1. Cooperative extension work		\$636,958		\$609,080		\$982,430
2. Economics extension work		43,245		41,492		23,159
3. Motion pictures		67,045		64,426		59,388
Total		747,248		714,998		1,064,977

Agricultural Adjustment Administration, Extension Service—

By objects	Obligations					
	Estimate, 1936		Estimate, 1935		Actual, 1934	
	Posi- tions	Av. salary	Posi- tions	Av. salary	Posi- tions	Av. salary
<i>For cooperation in administration of production control programs</i>						
<b>PERSONAL SERVICES, DEPARTMENTAL</b>						
Professional service:						
Grade 6. Principal scientist					0.5	\$5,800
Grade 5. Senior scientist			1	\$4,600	2.9	4,800
Subprofessional service:						
Grade 6. Senior scientific aide			1	2,000	0.5	2,000
Clerical, administrative, and fiscal service:						
Grade 7. Junior administrative assistant					0.3	2,700
Grade 4. Clerk			1	1,800	1	1,800
Grade 3. Assistant clerk					3	1,710
Grade 2. Junior stenographer			16	1,440		
Grade 2. Junior clerk-typist			15	1,440	4	1,440
Grade 1. Underclerk			3	1,260		
Custodial service:						
Grade 1. Messenger			4	600	0.2	600
Net permanent, departmental			41	59,220	12.4	30,932
Temporary employees, departmental				2,982		8,091
All personal services, departmental				62,202		39,023
<b>PERSONAL SERVICES, FIELD</b>						
Temporary employees, field				13,796,939		9,125,676
Total departmental and field				13,859,141		9,164,699
Deduct legislative reductions				708,456		969,842
01 Personal services, net				13,150,685		8,194,857
<b>OTHER OBLIGATIONS</b>						
02 Supplies and materials				140,214		102,244
05 Communication service				149,250		73,730
06 Travel expenses				418,720		693,830
30 Equipment, rent				195,000		
Total other obligations				903,184		869,804
Net total obligations				14,053,869		9,064,661
Received by transfer from Agricultural Adjustment Administration				—14,053,869		—9,064,661
Total estimate or appropriation						

Loans and Relief in Stricken Agricultural Areas—

By objects	Obligations					
	Estimate, 1936		Estimate, 1935		Actual, 1934	
	Posi- tions	Av. salary	Posi- tions	Av. salary	Posi- tions	Av. salary
<i>For educational phases relating to loans for relief in stricken agricultural areas</i>						
<b>PERSONAL SERVICES, DEPARTMENTAL</b>						
Temporary employees, departmental				\$5,263		
<b>PERSONAL SERVICES, FIELD</b>						
Temporary employees, field				2,036,842		
Total departmental and field				2,042,105		
Deduct legislative reductions				102,105		
01 Personal services (net)				1,940,000		
<b>OTHER OBLIGATIONS</b>						
02 Supplies and materials				57,000		
05 Communication service				3,000		
Total other obligations				60,000		
Net total obligations				2,000,000		
Received by transfer from the appropriation for "Loans and relief in stricken agricultural areas"				—2,000,000		
Total estimate or appropriation						

Agricultural exhibits at fairs: To enable the Secretary of Agriculture to make suitable agricultural exhibits at State, interstate, and international fairs held within the United States; for the purchase of necessary supplies and equipment; for telephone and telegraph service, freight and express charges; for travel, and for every other expense necessary, including the employment of assistance in or outside the city of Washington, [\$66,510] \$97,030 (U. S. C., title 5, secs. 511, 512; title 7, secs. 301-308, 341-348; act Mar. 26, 1934, 48 Stat., p. 472).

Est. 1936, \$97,030

App. 1935, \$66,510

Salaries and Expenses, Extension Service—

By objects	Obligations					
	Estimate, 1936		Estimate, 1935		Actual, 1934	
	Posi- tions	Av. salary	Posi- tions	Av. salary	Posi- tions	Av. salary
<b>PERSONAL SERVICES, DEPARTMENTAL</b>						
<b>Professional service:</b>						
Grade 5. Senior exhibit specialist.....	1	\$4,800	0.6	\$4,800	0.6	\$4,800
Grade 3. Associate exhibit specialist.....	1	3,800	0.8	3,800	0.9	3,800
<b>Subprofessional service:</b>						
Grade 8. Chief scientific illustrator.....					0.7	3,100
Grade 7. Principal engineering draftsman.....	1	2,500	1	2,500	0.9	2,500
Grade 6. Senior scientific illustrator.....	2	2,250	1.4	2,250	1.6	2,250
Grade 5. Scientific illustrator.....	1	1,920	0.7	1,920	0.9	1,920
Grade 4. Assistant scientific illustrator.....	2	1,860	1.8	1,860	1.8	1,860
Grade 3. Junior exhibit preparator.....	1	1,440	0.8	1,440	0.8	1,440
<b>Clerical, administrative, and fiscal service:</b>						
Grade 12. Senior administrative officer.....	2	4,800	1.2	4,800	1.3	4,800
Grade 9. Senior administrative assistant.....	3	3,267	2	3,267	2	3,267
Grade 6. Principal clerk.....	2	2,400	1.5	2,400	1.5	2,400
Grade 4. Clerk.....	1	2,100	0.9	2,100	0.7	2,100
Grade 3. Assistant clerk.....	2	1,770	1.8	1,770	1.6	1,770
Assistant clerk-stenographer.....	1	1,620	1	1,620	0.8	1,620
Grade 2. Junior clerk-stenographer.....	1	1,440	0.9	1,440	1.5	1,440
Junior clerk-typist.....	1	1,500	0.9	1,500	0.9	1,500
<b>Custodial service:</b>						
Grade 1. Junior messenger.....					1	600
Total permanent, departmental.....	22	57,080	17.3	42,684	19.5	46,693
Deduct lapses and administrative furloughs.....						3,105
Net permanent, departmental.....		57,080		42,684		43,588
Temporary employees, departmental.....		3,000				
All personal services, departmental.....		60,080		42,684		43,588
<b>PERSONAL SERVICES, FIELD</b>						
<b>Clerical, administrative, and fiscal service:</b>						
Grade 7. Junior administrative assistant.....					0.9	2,700
Grade 1. Junior typist.....	1	1,200	1	1,200	1.8	1,200
<b>Custodial service:</b>						
Grade 7. Senior mechanic.....	1	2,300	1.2	2,300	1.8	2,230
Grade 6. Assistant warehouse superintendent.....	1	1,980	1	1,980	0.8	1,980
General mechanic.....	1	1,680	1	1,680	0.2	1,680
Grade 4. Senior laborer.....	1	1,500	1	1,500	0.9	1,500
Grade 3. Minor mechanic.....	1	1,440	0.4	1,440	0.6	1,440
Carpenter's helper.....					0.9	1,380
Grade 2. Junior laborer.....	2	1,350	2	1,350	1.8	1,350
Total permanent, field.....	8	12,800	7.6	12,525	9.7	16,375
Deduct lapses and administrative furloughs.....						4,007
Net permanent, field.....		12,800		12,525		12,368
Total, departmental and field.....		72,880		55,209		55,956
Deduct legislative reductions.....				2,760		7,168
01 Personal services (net).....		72,880		52,449		48,788
<b>OTHER OBLIGATIONS</b>						
02 Supplies and materials.....		605		595		423
05 Communication service.....		570		570		578
06 Travel expenses.....		4,840		3,610		3,785
07 Transportation of things.....		3,125		2,570		3,014
10 Furnishing light, heat, power, water, and electricity.....		4,400		4,400		4,100
11 Rent.....		60		60		69
12 Repairs and alterations.....		150		100		29
13 Special and miscellaneous current expenses.....		620		650		562
30 Equipment.....		9,780		4,266		3,156
Total other obligations.....		24,150		16,821		15,716
Net total obligations.....		97,030		69,270		64,504
Less pay restoration provided by— Transfer from "Salaries and expenses, Bureau of Animal Industry" Sec. 21 (e) act of Mar. 28, 1934.....				-1,201 -1,559		
Estimated savings and unobligated balance.....						20,496
Total estimate or appropriation.....		97,030		66,510		85,000
<b>BY ACTIVITIES OR PROJECTS</b>						
1. Preparation.....		\$52,545		\$34,492		\$31,194
2. Exhibition.....		44,485		34,778		33,310
Total.....		97,030		69,270		64,504

Chicago World's Fair Centennial Celebration—  
(Transfer to Department of Agriculture.)

By objects	Obligations					
	Estimate, 1936		Estimate, 1935		Actual, 1934	
	Posi- tions	Av. salary	Posi- tions	Av. salary	Posi- tions	Av. salary
<b>PERSONAL SERVICES, DEPARTMENTAL</b>						
<b>Professional service:</b>						
Grade 5. Senior exhibit specialist.....			0.2	\$4,800	0.4	\$4,800
Grade 3. Associate exhibit specialist.....			0.2		0.1	3,800
<b>Subprofessional service:</b>						
Grade 8. Chief scientific illustrator.....					0.3	3,100
Grade 7. Principal engineering draftsman.....					0.1	2,500
Grade 6. Senior scientific illustrator.....					0.4	2,250
Grade 5. Scientific illustrator.....			0.1	1,920	0.1	1,920
Grade 4. Assistant scientific illustrator.....					0.2	1,860
Grade 3. Junior exhibits preparator.....					0.2	1,440
<b>Clerical, administrative, and fiscal service:</b>						
Grade 12. Senior administrative officer.....			0.6	4,800	0.7	4,800
Grade 9. Senior administrative assistant.....			0.7	3,250	1	3,267
Grade 6. Principal clerk.....			0.4	2,300	0.5	2,400
Grade 4. Clerk.....			0.1	2,100	0.3	2,100
Grade 3. Assistant clerk.....			0.2	1,920	0.4	1,770
Assistant clerk-stenographer.....					0.2	1,620
Grade 2. Junior clerk-stenographer.....					0.5	1,440
Junior clerk-typist.....					0.1	1,500
Total personal services, departmental.....			2.3	7,761	5.5	15,519
<b>PERSONAL SERVICES, FIELD</b>						
<b>Clerical, administrative, and fiscal service:</b>						
Grade 1. Junior typist.....					0.2	1,200
<b>Custodial service:</b>						
Grade 7. Senior mechanic.....					0.2	2,250
Grade 6. Assistant warehouse superintendent.....					0.2	1,980
Grade 4. Senior laborer.....					0.1	1,500
Grade 3. Minor mechanic.....			0.6	1,440	0.4	1,440
Carpenter's helper.....					0.1	1,380
Grade 2. Junior laborer.....					0.2	1,350
Total personal services, field.....			0.6	840	1.4	2,236
Total, departmental and field.....			2.9	8,601	6.9	17,755
Deduct legislative reductions.....				430		2,725
01 Personal services (net).....				8,171		15,030
<b>OTHER OBLIGATIONS</b>						
02 Supplies and materials.....				50		74
05 Communication service.....				80		370
06 Travel expenses.....				3,675		8,219
07 Freight, express and local transportation.....				150		204
08 Printing and binding.....						1,078
13 Special and miscellaneous current expenses.....				100		126
30 Educational exhibits.....				3,510		12,013
Total other obligations.....				7,565		22,084
Grand total obligations.....				15,736		37,114
Received by transfer from State Department.....				-16,166		-39,839
Estimated savings and unobligated balance.....				430		2,725
Total estimate or appropriation.....						

Agricultural Adjustment Administration, Extension Service, Division of Exhibits—

By objects	Obligations					
	Estimate, 1936		Estimate, 1935		Actual, 1934	
	Posi- tions	Av. salary	Posi- tions	Av. salary	Posi- tions	Av. salary
<b>For preparation of exhibits in connection with Agricultural Adjustment Administration programs</b>						
<b>PERSONAL SERVICES, DEPARTMENTAL</b>						
<b>Professional service:</b>						
Grade 5. Senior exhibit specialist.....			0.2	\$4,800		
Grade 3. Associate exhibit specialist.....			0.2			
<b>Subprofessional service:</b>						
Grade 6. Senior scientific illustrator.....					0.3	2,250
Grade 5. Scientific illustrator.....					0.2	1,920
Grade 4. Assistant scientific illustrator.....					0.2	1,860
Grade 3. Junior exhibits preparator.....					0.2	1,440



*Agricultural Adjustment Administration, Extension Service, Division of Exhibits—Continued.*

By objects	Obligations					
	Estimate, 1936		Estimate, 1935		Actual, 1934	
<i>For preparation of exhibits in connection with Agricultural Adjustment Administration programs—Continued.</i>						
<b>PERSONAL SERVICES, DEPARTMENTAL—CON.</b>						
Clerical, administrative, and fiscal service:						
Grade 12. Senior administrative officer.....		0.2	\$4,600			
Grade 9. Senior administrative assistant.....		0.3	3,250			
Grade 6. Principal clerk.....		0.1	2,500			
Grade 2. Junior clerk stenographer.....		0.1	1,440			
Junior clerk typist.....		0.1	1,500			
Total permanent, departmental.....		2.1	5,900			
Deduct legislative reductions.....			295			
01 Personal services (net).....			5,605			
<b>OTHER OBLIGATIONS</b>						
02 Supplies and materials.....			195			
06 Travel and subsistence and miscellaneous travel expenses.....			2,000			
07 Freight, express, and drayage.....			500			
30 Educational exhibits, materials for, etc.....			1,700			
Total other obligations.....			4,395			
Grand total obligations.....			10,000			
Received by transfer from Agricultural Adjustment Administration.....			-10,000			
Total estimate or appropriation.....						

Cooperative farm forestry: For cooperation with appropriate officials of the various States or with other suitable agencies to assist the owners of farms in establishing, improving, and renewing wood lots, shelter belts, windbreaks, and other valuable forest growth, and in growing and renewing useful timber crops under the provisions of section 5 of the Act entitled "An Act to provide for the protection of forest lands, for the reforestation of denuded areas, for the extension of national forests, and for other purposes, in order to promote the continuous production of timber on lands chiefly suitable therefor", approved June 7, 1924 (U. S. C., title 16, secs. 564-570, including personal services in the District of Columbia, [§51,354] \$56,838 (U. S. C., title 16, secs. 564-570; act Mar. 26, 1934, 48 Stat., p. 473).

Est. 1936, \$56,838

App. 1935, \$51,354

By objects	Obligations					
	Estimate, 1936		Estimate, 1935		Actual, 1934	
<b>PERSONAL SERVICES, DEPARTMENTAL</b>						
Professional service:						
Grade 5. Senior scientist.....	1	\$4,600	1	\$4,600	1	\$4,600
<b>PERSONAL SERVICES, FIELD</b>						
Temporary employees, field.....		50,240		50,240		45,335
Total, departmental and field.....		54,840		54,840		49,935
Deduct legislative reductions.....				2,742		6,405
01 Personal services (net).....		54,840		52,098		43,530
<b>OTHER OBLIGATIONS</b>						
06 Travel expenses.....		1,998		1,998		466
Grand total obligations.....		56,838		54,096		43,996
Less pay restoration provided by—						
Transfer from "Salaries and expenses, Bureau of Animal Industry".....				-1,192		
Sec. 21 (e) act Mar. 28, 1934.....				-1,550		
Estimated savings and unobligated balance.....						20,701
Total estimate or appropriation.....		56,838		51,354		64,787

In all, salaries and expenses, [§\$14,938], \$914,784, of which amount not to exceed [§\$405,946] \$516,536 may be expended for personal services in the District of Columbia.

Estimate 1936, \$914,784

Appropriated 1935, \$814,938

Total, Extension Service, [§\$4,886,938] \$4,986,784.

Annual appropriations, general fund:

Estimate 1936, \$4,986,784

Appropriated 1935, \$4,886,938

Permanent specific appropriation:

*Cooperative Agricultural Extension Work—*

For the purpose of paying the expenses of cooperative agricultural extension work and the necessary printing and distributing of information in connection with same, there is permanently appropriated \$480,000 for each year, \$10,000 of which is paid annually to each State which has by action of its legislature assented to the provisions of the act. There was also appropriated an additional sum of \$600,000 for the fiscal year following that in which the foregoing appropriation first became available, and for each year thereafter for seven years a sum exceeding by \$500,000 the sum appropriated for each preceding year, and for each year thereafter there is permanently appropriated the sum of \$4,100,000 in addition to the sum of \$480,000. The additional sums are allotted annually to each State by the Secretary of Agriculture and paid in the proportion which the rural population of each State bears to the rural population of all the States as determined by the next preceding Federal census, but no payment out of the additional appropriations can be made in any year to any State until an equal sum has been appropriated for that year by the legislature of such State, or provided by State, county, college, local authority, or individual contributions from within the State, for the maintenance of cooperative agricultural extension work. On May 16, 1928 (U. S. C., Supp. [VI] VII, title 7, secs. 386-386b), this appropriation was amended to include a permanent allotment to the Territory of Hawaii of \$10,000 plus an additional sum of \$12,935.43, subject to the same terms and conditions as the original act. The permanent annual appropriation was thereby increased to \$4,602,935.43. Under the 1930 census the amount of money available to Hawaii increased by \$3,160, thereby automatically raising the total amount available under the original Smith-Lever Act by this amount. The Act of March 4, 1931, provides that the Smith-Lever Act and Acts supplementary thereto be increased without diminishing the amount now received by any State or other Territory, to carry out the provisions of this Act in the Territory of Puerto Rico and specifies that the appropriation for 1933 and subsequent years shall be \$50,000, this amount to be increased by \$10,000 annually, or such part thereof as may be necessary, until the total to which Puerto Rico is entitled under the provisions of this Act is reached. The permanent annual appropriation is thereby increased to [§\$4,676,096, but pursuant to Executive Order No. 6166 of June 10, 1933, section 18 of which requires that payments for agricultural extension work be reduced 25 percent, this appropriation is reduced to \$3,507,072], \$4,686,096 (U. S. C., title 7, secs. 342, 343; U. S. C., Supp. VII, title 7, secs. 386-386b, 386f).

Permanent appropriation, general fund:

Estimate 1936, \$4,686,096

Appropriated 1935, \$4,676,096

By objects	Obligations		
	Estimate, 1936	Estimate, 1935	Actual, 1934
22 Grants, subsidies, and contributions.....	\$4,686,096	\$4,676,096	\$4,606,096
Estimated savings.....			60,000
Total estimate or appropriation.....	4,686,096	4,676,096	4,666,096

Total, Extension Service, general fund:

Estimate 1936, \$9,672,880

Appropriated 1935, \$9,563,034

Grand total, annual appropriations, office of the Secretary of Agriculture, [§\$11,255,567] \$11,559,650.

Grand total, office of the Secretary of Agriculture, general fund, [§\$15,901,663] \$16,245,746.

Estimate 1936, \$16,245,746

Appropriated 1935, \$15,901,663

**WEATHER BUREAU**

*Salaries and Expenses, Weather Bureau—*

For carrying into effect in the District of Columbia and elsewhere in the United States, in the West Indies, in the Panama Canal, the Caribbean Sea, and on adjacent coasts, in the Hawaiian Islands, in Bermuda, and in Alaska the provisions of an Act approved October 1, 1890 (U. S. C., title 15, secs. 311-313, 317), so far as they relate to the weather service transferred thereby to the

Department of Agriculture, and the amendment thereof contained in section 5 (e) of the Air Commerce Act of 1926 (U. S. C., Supp. [VI] VII, title 15, sec. 313), for the employment of professors of meteorology, district forecasters, local forecasters, meteorologists, section directors, observers, apprentices, operators, skilled mechanics, instrument makers, foremen, assistant foremen, proof-readers, compositors, pressmen, lithographers, folders and feeders, repair men, station agents, messengers, messenger boys, laborers, special observers, display men, and other necessary employees; for fuel, gas, electricity, freight and express charges, furniture, [stationery], stationery, ice, dry goods, twine, mats, oil, paints, glass, lumber, hardware, and washing towels; for advertising; for purchase, subsistence, and care of horses and vehicles, the purchase and repair of harness, for official purposes only; for instruments, shelters, apparatus, storm-warning towers and repairs thereto; for rent of offices; for repair, alterations, and improvements to existing buildings and care and preservation of grounds, including the construction of necessary outbuildings and sidewalks on public streets, abutting Weather Bureau grounds; and the erection of temporary buildings for living quarters of observers; for official traveling expenses; for telephone rentals, and for telegraphing, telephoning, and cabling reports and messages, rates to be fixed by the Secretary of Agriculture by agreement with the companies performing the service; for the maintenance and repair of Weather Bureau telegraph, telephone, and cable lines; and for every other expenditure required for the establishment, equipment, and maintenance of meteorological offices and stations and for the issuing of weather forecasts and warnings of storms, cold waves, frosts, and heavy snows, the gaging and measuring of the flow of rivers and the issuing of river forecasts and warnings; for observations and reports relating to crops, and for other necessary observations and reports, including cooperation with other bureaus of the Government and societies and institutions of learning for the dissemination of meteorological information as follows: (U. S. C., title 5, secs. 511, 512; title 15, secs. 311-313, 317; U. S. C., Supp. VII, title 15, sec. 313; title 16, sec. 581e; act Mar. 26, 1934, 48 Stat., p. 473).

General administrative expenses: For necessary expenses for general administrative purposes, including the salary of chief of bureau and other personal services in the District of Columbia, [§112,857] \$124,840 (U. S. C., title 5, secs. 511, 512; title 15, secs. 311-313, 317; U. S. C., Supp. VII, title 15, sec. 313; title 16, sec. 581e; act Mar. 26, 1934, 48 Stat., p. 474).

Est. 1936, \$124,840

App. 1935, \$112,857

By objects	Obligations					
	Estimate, 1936		Estimate, 1935		Actual, 1934	
	Posi- tions	Av. salary	Posi- tions	Av. salary	Posi- tions	Av. salary
<b>PERSONAL SERVICES, DEPARTMENTAL</b>						
Professional service:						
Grade 8. Chief of Bureau.....	1	\$8,000	1	\$8,000	1	\$8,000
Grade 6. Assistant chief of Bureau.....	1	6,200	1	6,200	1	6,200
Subprofessional service:						
Grade 3. Gardener.....	1	1,800	1	1,800	1	1,800
Clerical, administrative, and fiscal service:						
Grade 10. Chief Clerk.....	1	4,000	1	4,000	1	4,000
Grade 9. Chief of division.....	1	3,700	1	3,700	1	3,700
Grade 8. Personnel officer.....	1	3,400	1	3,400	1	3,400
Chief of division.....	1	2,900	1	2,900	1	2,900
Grade 7. Junior administrative assistant.....	2	2,600	2	2,600	2	2,600
Grade 6. Principal clerk.....	6	2,400	6	2,400	6	2,400
Grade 5. Senior clerk.....	2	2,150	2	2,150	2	2,150
Grade 4. Clerk.....	4	1,860	4	1,860	4	1,860
Clerk-stenographer.....	2	1,897	2	1,897	3	1,880
Grade 3. Assistant clerk.....	6	1,674	6	1,674	7	1,676
Assistant clerk-stenographer.....	2	1,650	2	1,650	2	1,650
Senior operative.....	1	1,620	1	1,620	1	1,620
Grade 2. Junior clerk.....	2	1,591	2	1,591	2	1,590
Junior clerk-stenographer.....	2	1,440	2	1,440	2	1,440
Grade 1. Underoperative, office devices.....	1	1,440	1	1,440	1	1,440
Custodial service:						
Grade 7. Senior mechanic.....	3	2,040	3	2,040	3	2,040
Grade 6. Mechanic.....	3	1,840	3	1,840	4	1,800
Foreman of laborers.....	1	1,920	1	1,920	1	1,920
Grade 4. Assistant foreman of laborers.....	1	1,560	1	1,560	1	1,560
Undermechanic.....	2	1,440	2	1,440	2	1,440
Grade 3. Guard (watchman).....	4	1,200	4	1,200		
Messenger.....	1	1,380	1	1,380	1	1,380
Senior laborer.....	2	1,440	2	1,440	2	1,440
Grade 2. Assistant messenger.....	2	1,110	2	1,110	3	1,100
Junior office laborer (char- women, part-time).....	4	725	4	725	4	704
Total permanent, departmental.....	60	119,780	60	119,780	60	121,188
Deduct lapses and administrative furloughs.....		250		250		8,024
Net permanent, departmental.....		119,530		119,530		113,164
Unclassified part-time employees, at \$3 per diem when actually employed (relief watchman).....		1,395		1,395		
All personal services, departmental.....		120,925		120,925		113,164
Deduct legislative reductions.....				6,047		14,617
01 Personal services (net).....		120,925		114,878		98,547

Salaries and Expenses, Weather Bureau—Continued.

By objects	Obligations		
	Estimate, 1936	Estimate, 1935	Actual, 1934
<b>OTHER OBLIGATIONS</b>			
02 Supplies and materials.....	\$1,075	\$1,075	\$1,605
05 Communication service.....	1,300	1,300	1,641
06 Travel expenses.....	150	150	153
07 Transportation of things (service).....	20	20	16
10 Furnishing heat, light, power, water, and electricity.....	1,000	1,000	1,545
12 Repairs and alterations.....	200	200	428
13 Special and miscellaneous current ex- penses.....	20	20	81
30 Equipment.....	150	150	162
Total other obligations.....	3,915	3,915	5,631
Grand total obligations.....	124,840	118,793	104,178
Less pay restoration provided by—			
Transfer from "Salaries and expenses, Bureau of Animal Industry".....		-2,582	
Sec. 21 (e) act Mar. 28, 1934.....		-3,354	
Estimated savings and unobligated balance.....			21,797
Total estimate or appropriation.....	124,840	112,857	125,976

General weather service and research: For necessary expenses incident to collecting and disseminating meteorological, climatological, and marine information, and for investigations in meteorology, climatology, seismology, evaporation, and aerology in the District of Columbia and elsewhere, including [§3,815] \$3,930 for investigations of the relationship of weather conditions to forest fires, under section 6 of the Act approved May 22, 1928 (U. S. C., Supp. [VI] VII, title 16, sec. 581e), [§1,806,519] \$2,040,968 of which not to exceed \$800 may be expended for the contribution of the United States to the cost of the office of the secretariat of the International Meteorological Committee, and not to exceed \$10,000 may be expended for the maintenance of a printing office in the city of Washington for the printing of weather maps, bulletins, circulars, forms, and other publications: *Provided*, That no printing shall be done by the Weather Bureau that can be done at the Government Printing Office without impairing the service of said Bureau (U. S. C., title 5, secs. 511, 512; title 15, secs. 311-313, 317; U. S. C., Supp. VII, title 15, sec. 313; title 16, sec. 581e; act Mar. 26, 1934, 48 Stat., p. 474).

Est. 1936, \$2,040,968

App. 1935, \$1,806,519

By objects	Obligations					
	Estimate, 1936		Estimate, 1935		Actual, 1934	
	Posi- tions	Av. salary	Posi- tions	Av. salary	Posi- tions	Av. salary
<b>PERSONAL SERVICES, DEPARTMENTAL</b>						
Professional service:						
Grade 6. Senior district forecaster.....	1	\$6,000	1	\$6,000	1	\$6,000
Principal meteorologist.....	6	5,700	3	5,800	3	5,800
Grade 5. District forecaster.....	1	4,800	1	4,800	1	4,800
Senior meteorologist.....	1	4,800	2	4,900	2	4,900
Grade 4. Meteorologist.....	1	3,800	1	3,800	1	3,800
Grade 3. Associate meteorologist.....	2	3,250	2	3,250	3.3	3,261
Associate librarian (librarian).....	1	3,400	1	3,400	1	3,400
Grade 2. Assistant meteorologist.....	5	2,720	5	2,720	5	2,720
Grade 1. Junior meteorologist.....	1	2,500	1	2,500	1	2,500
Junior librarian.....	1	2,000	0.5	2,000		
Subprofessional service:						
Grade 8. Chief scientific aide.....	2	2,750	2	2,750	2	2,750
Grade 7. Principal engineering draftsman.....	1	2,600	1	2,600	1	2,600
Principal laboratory mechanic.....	1	2,600	1	2,600	1	2,600
Grade 7. Principal scientific aide.....	1	2,300	1	2,300	2	2,400
Principal lithographer, mechan- ical.....	3	2,400	3	2,400	3	2,400
Grade 6. Senior scientific aide.....	9	2,157	9	2,157	10	2,140
Senior lithographer, mechanical.....	9	2,090	9	2,090	9	2,089
Senior laboratory mechanic.....	3	2,300	3	2,300	3	2,300
Senior library assistant.....					1	2,200
Senior engineering draftsman.....	2	2,200	2	2,200	2	2,200
Grade 5. Scientific aide.....	10	1,818	10	1,818	10	1,828
Laboratory mechanic.....	2	1,890	2	1,890	2	1,890
Library assistant.....	1	1,882	1	1,882	1	1,980
Grade 4. Assistant scientific aide.....	6	1,620	3	1,620	3	1,620
Assistant lithographer, mechan- ical.....	1	1,620	1	1,620	1	1,620
Grade 2. Apprentice lithographer, mechan- ical.....	3	1,360	3	1,360	3	1,360
Clerical, administrative, and fiscal service:						
Grade 8. Chief of division.....	2	2,900	2	2,900	2	2,900
Grade 7. Junior administrative assistant.....	1	2,600	1	2,600	1	2,600
Grade 6. Principal clerk.....	5	2,520	5	2,520	5	2,520
Grade 5. Senior clerk.....	2	2,150	2	2,150	2	2,291
Grade 4. Clerk.....	3	1,960	3	1,960	4	1,920
Clerk-stenographer.....	2	1,890	2	1,890	2	1,890
Hand operator (office devices).....	8	1,920	8	1,920	8	1,920
Grade 3. Assistant clerk.....	3	1,660	3	1,660	3	1,660
Assistant clerk-stenographer.....	3	1,640	3	1,640	3	1,640
Grade 2. Junior clerk.....	6	1,490	6	1,490	6	1,490
Junior clerk-stenographer.....	1	1,560	1	1,560	1	1,560
Junior operator, office devices.....	1	1,440	1	1,440	1	1,440

Salaries and Expenses, Weather Bureau—Continued.

By objects	Obligations					
	Estimate, 1936		Estimate, 1935		Actual, 1934	
	Posi- tions	Av. salary	Posi- tions	Av. salary	Posi- tions	Av. salary
<b>PERSONAL SERVICES, DEPARTMENTAL—CON.</b>						
Custodial service:						
Grade 5. Junior mechanic.....	1	\$1,740	1	\$1,740	1	\$1,740
Grade 3. Messenger.....	4	1,200	4	1,200	4	1,200
Senior laborer.....	4	1,335	4	1,335	4	1,335
Minor mechanic.....	3	1,500	3	1,500	3	1,500
Grade 2. Junior laborer.....	5	1,236	5	1,236	5	1,236
Assistant messenger.....	3	1,080	3	1,080	3	1,120
Total permanent, departmental.....	129	279,945	125.5	270,885	130.3	283,224
Deduct lapses and administrative furloughs.....		680		680		12,475
Net permanent, departmental.....		279,265		270,205		270,749
<b>PERSONAL SERVICES, FIELD</b>						
Professional service:						
Grade 6. Senior district forecaster.....	4	5,900	4	5,900	4	5,900
Principal meteorologist.....	1	5,800	1	5,800	1	5,800
Grade 5. Senior meteorologist.....	16	4,638	15	4,640	16	4,638
Grade 4. Meteorologist.....	7	3,800	7	3,800	7	3,800
Grade 3. Associate meteorologist.....	32	3,281	29.7	3,288	34	3,321
Grade 2. Assistant meteorologist.....	101.3	2,718	101	2,718	107.3	2,733
Grade 1. Junior meteorologist.....	84.2	2,189	84.2	2,189	90.4	2,203
Subprofessional service:						
Grade 6. Senior observer.....	21	2,086	21	2,086	22	2,105
Senior observer and radio op- erator.....	1	2,000	1	2,000	1	2,000
Grade 5. Observer.....	44.6	1,834	42.6	1,835	41.7	1,828
Observer and radio operator.....	2	1,800	2	1,800	2	1,800
Printer.....	30	1,862	30	1,862	30	1,868
Grade 4. Assistant observer.....	61.6	1,654	53.6	1,659	56	1,664
Grade 3. Junior observer.....	67	1,465	67	1,465	92.4	1,461
Grade 2. Underobserver.....	26	1,315	26	1,315	29	1,318
Grade 1. Minor observer.....	85	1,048	85	1,048	102	1,048
Clerical, administrative, and fiscal service:						
Grade 2. Telephone operator (junior clerk).....	1	1,440	1	1,440	1	1,440
Junior stenographer.....	1	1,500	1	1,500	1	1,500
Grade 1. Underoperative.....	1	1,260	1	1,260	1	1,260
Custodial service:						
Grade 6. Mechanic.....	2	1,740	2	1,740	3	1,800
Grade 5. Junior mechanic.....	1	1,500	1	1,500	1	1,500
Grade 4. Unskilled laborer.....	1	1,320	1	1,320		
Grade 2. Skilled laborer.....	2	1,140	2	1,140	2	1,140
Unskilled laborer.....	2	1,020	2	1,020	2	1,020
Grade 1. Unskilled laborer.....	2	660	2	660	2	660
Total permanent, field.....	596.7		583.1		648.8	
Deduct lapses and administrative furloughs.....		1,219,372		1,190,010		1,307,740
Temporary employees, field.....		2,000		2,000		101,875
Net permanent, field.....		1,217,372		1,188,010		1,205,865
Temporary employees, field.....		97,768		95,938		92,134
All personal services, field.....		1,315,140		1,283,948		1,297,999
Total departmental and field.....		1,594,405		1,554,153		1,568,748
Deduct subsistence and quarters furnished.....		12,299		12,299		12,299
Deduct legislative reductions.....		1,582,106		1,541,854		1,556,449
01 Personal services (net).....				77,708		201,436
01 Personal services (net).....		1,582,106		1,464,146		1,355,013
<b>OTHER OBLIGATIONS</b>						
02 Supplies and materials.....		40,000		41,000		31,964
05 Communication service.....		282,950		243,000		245,295
06 Travel expenses.....		10,000		7,500		4,809
07 Transportation of things (service).....		11,500		11,500		11,070
08 Photographs and prints.....		200		200		175
10 Furnishing heat, light, power, water, etc.....		10,700		10,700		10,395
11 Rents.....		59,884		60,914		76,885
12 Repairs and alterations.....		17,000		17,000		12,325
13 Special and miscellaneous current expenses.....		5,528		5,500		5,301
22 Contributions.....		800		800		800
30 Equipment.....		18,300		19,000		16,467
32 Structures and parts and improvements to land.....		2,000		2,000		2,137
Total other obligations.....		458,862		419,114		417,623
Net total obligations.....		2,040,968		1,883,260		1,772,636
Less pay restoration provided by— Transfer from "Salaries and expenses, Bureau of Animal Industry" Sec. 21 (e) act Mar. 28, 1934.....				-33,382		
Estimated savings and unobligated balance.....				-43,359		507,114
Total estimate or appropriation.....		2,040,968		1,806,519		2,279,750

Salaries and Expenses, Weather Bureau—Continued.

By activities or projects	Obligations		
	Estimate, 1936	Estimate, 1935	Actual, 1934
1. Meteorological observations and reports.....	\$658,890	\$632,665	\$595,522
2. General forecasts and warnings.....	526,125	428,340	404,081
3. Climatology.....	506,913	486,715	459,031
4. Agricultural meteorology.....	64,710	62,145	58,495
5. River and flood service.....	174,525	167,605	157,761
6. Marine meteorology.....	68,630	65,915	62,041
7. Forest fire-weather warning service: Service.....	29,405	28,525	25,017
Research.....	3,930	3,815	3,598
8. Solar radiation.....	7,840	7,535	7,090
Total.....	2,040,968	1,883,260	1,772,636

Horticultural protection: For investigations, observations, and reports, forecasts, warnings, and advices for the protection of horticultural interests, [**\$31,857**] **\$34,467** (U. S. C., title 5, secs. 511, 512; title 15, secs. 311-313, 317; U. S. C., Supp. VII, title 15 sec. 313; title 16, sec. 531e, act Mar. 26, 1934, 48 Stat., p. 474).

Est. 1936, \$34,467

App. 1935, \$31,857

By objects	Obligations					
	Estimate, 1936		Estimate, 1935		Actual, 1934	
	Posi- tions	Av. salary	Posi- tions	Av. salary	Posi- tions	Av. salary
<b>PERSONAL SERVICES, FIELD</b>						
Professional service:						
Grade 5. Senior meteorologist.....	1	\$4,600	1	\$4,600	1	\$4,600
Grade 3. Associate meteorologist.....	1	3,200	1	3,200	1	3,200
Grade 2. Assistant meteorologist.....	1.7	2,876	1.7	2,876	1.7	2,876
Grade 1. Junior meteorologist.....	2.8	2,100	2.8	2,100	3.3	2,112
Subprofessional service:						
Grade 5. Observer.....	1.4	1,800	1.4	1,800	1.3	1,800
Grade 4. Assistant observer.....	2.4	1,620	2.4	1,620	2	1,620
Total permanent, field.....	10.3	24,977	10.3	24,977	10.3	25,239
Deduct lapses and administrative furloughs.....		200		200		78
Net permanent, field.....		24,777		24,777		25,161
Temporary employees, field.....		1,173		1,173		721
All personal services, field.....		25,950		25,950		25,882
Deduct legislative reductions.....				1,288		3,236
01 Personal services (net).....		25,950		24,652		22,646
<b>OTHER OBLIGATIONS</b>						
02 Supplies and materials.....		82		82		30
05 Communication service.....		5,000		5,000		4,999
06 Travel expenses.....		1,750		1,750		1,640
07 Transportation of things (service).....		400		400		399
12 Repairs and alterations.....		75		75		74
13 Special and miscellaneous current expenses.....		10		10		8
30 Equipment.....		1,200		1,200		1,158
Total other obligations.....		8,517		8,517		8,308
Net total obligations.....		34,467		33,169		30,954
Less pay restoration provided by— Transfer from "Salaries and expenses, Bureau of Animal Industry" Sec. 21 (e) act Mar. 28, 1934.....				-571		
Estimated savings and unobligated balance.....				-741		
Total estimate or appropriation.....		34,467		31,857		44,905
<b>BY ACTIVITIES OR PROJECTS</b>						
1. Fruit-frost service.....		\$33,967		\$32,669		\$30,454
2. Fruit-spray service.....		500		500		500
Total.....		34,467		33,169		30,954

Aerology: For the maintenance of stations for observing, measuring, and investigating atmospheric phenomena, including salaries and other expenses, in the city of Washington and elsewhere, [**\$1,081,059**] **\$1,213,929** (U. S. C., title 5, secs. 511, 512; title 15, secs. 311-313, 317; U. S. C., Supp. VII, title 15, sec. 313; title 16, sec. 531e; act Mar. 26, 1934, 48 Stat., p. 474).

Est. 1936, \$1,213,929

App. 1935, \$1,081,059

Salaries and Expenses, Weather Bureau—Continued.

By objects	Obligations					
	Estimate, 1936		Estimate, 1935		Actual, 1934	
	Posi- tions	Av. salary	Posi- tions	Av. salary	Posi- tions	Av. salary
<b>PERSONAL SERVICES, DEPARTMENTAL</b>						
Professional service:						
Grade 6. Principal meteorologist.....	1	\$5,600	1.2	\$5,710	1.4	\$5,904
Grade 5. Senior meteorologist.....	1	4,600	0.8	4,600		
Grade 3. Associate meteorologist.....	2	3,200	2	3,200	3	3,200
Grade 2. Assistant meteorologist.....	2	2,600	2	2,600	2	2,600
Grade 1. Junior meteorologist.....					1	2,100
Subprofessional service:						
Grade 6. Senior scientific aide.....	7	2,057	7	2,057	8	2,050
Senior engineering draftsman.....	1	2,200	1	2,200	1	2,200
Senior laboratory mechanic.....	1	2,200	1	2,200	1	2,200
Grade 5. Scientific aide.....	5	1,836	5	1,836	7	1,826
Grade 4. Assistant scientific aide.....	2	1,620	2	1,620	3	1,620
Grade 2. Under laboratory mechanic.....	1	1,500	1	1,500	1	1,500
Clerical, administrative, and fiscal service:						
Grade 4. Clerk.....	1	2,040	1	2,040	1	2,040
Clerk-stenographer.....	1	1,800	1	1,800		
Grade 3. Assistant clerk.....	10	1,686	6	1,730	8	1,736
Assistant clerk-stenographer.....	1	1,620	1	1,620	1	1,680
Senior operative.....	1	1,620	1	1,620	1	1,620
Grade 2. Junior clerk.....	3	1,440	3	1,440	3	1,440
Total permanent, departmental.....	40	82,779	36	76,631	42.4	88,656
Deduct lapses and administrative furloughs.....		150		150		2,573
Net permanent, departmental.....		82,629		76,481		86,083
<b>PERSONAL SERVICES, FIELD</b>						
Professional service:						
Grade 4. Meteorologist.....	5	3,800	5	3,800	5	3,800
Grade 3. Associate meteorologist.....	24	3,250	23.8	3,250	23	3,257
Grade 2. Assistant meteorologist.....	21	2,672	20.8	2,672	20	2,675
Grade 1. Junior meteorologist.....	45	2,069	45	2,069	45	2,069
Subprofessional service:						
Grade 6. Senior observer.....	14	2,029	14	2,029	14	2,036
Grade 5. Observer.....	44	1,834	44	1,834	42	1,842
Grade 4. Assistant observer.....	75	1,657	75	1,657	82	1,658
Grade 3. Junior observer.....	107	1,475	105	1,476	156.2	1,474
Grade 2. Underobserver.....	14	1,294	14	1,294	22	1,293
Grade 1. Minor observer.....	9	1,033	9	1,033	11	1,032
Custodial service:						
Grade 4. Unskilled laborer.....					1	1,320
Total permanent, field.....	358	664,867	355.6	660,803	421.2	753,697
Deduct lapses and administrative furloughs.....		1,800		1,800		82,052
Net permanent, field.....		663,067		659,003		671,645
Temporary employees, field.....		193,002		170,162		179,151
All personal services, field.....		856,069		829,165		850,796
Total, departmental and field.....		938,698		905,646		936,879
Deduct subsistence and quarters furnished.....		709		709		709
Deduct legislative reductions.....		937,989		904,937		936,170
01 Personal services (net).....		937,989		859,655		814,285
<b>OTHER OBLIGATIONS</b>						
02 Supplies and materials.....		37,400		37,400		28,518
05 Communication service.....		134,000		132,000		132,048
06 Travel expenses.....		11,500		11,500		6,175
07 Transportation of things (service).....		12,500		12,500		12,685
08 Photographs and prints.....		200		200		197
09 Advertising and publications of notices (service).....		122		122		119
10 Furnishing heat, light, power, water, etc.....		6,200		6,200		6,171
11 Rents.....		3,090		3,090		3,097
12 Repairs and alterations.....		3,000		3,000		2,147
13 Special and miscellaneous current expenses.....		45,480		45,480		28,788
30 Equipment.....		22,448		17,500		15,824
Total other obligations.....		275,940		268,992		235,769
Grand total obligations.....		1,213,929		1,128,647		1,050,054
Less pay restoration provided by—						
Transfer from "Salaries and expenses, Bureau of Animal Industry".....				-20,701		
Sec. 21 (e) act Mar. 28, 1934.....				-26,887		
Estimated savings and unobligated balance.....						230,551
Total estimate or appropriation.....		1,213,929		1,081,059		1,280,605
<b>BY ACTIVITIES OR PROJECTS</b>						
1. Aerological observations and reports.....		\$58,700		\$56,435		\$52,502
2. Aviation forecasts and warnings.....		15,260		14,672		13,651
3. Commercial airways meteorological service.....		1,110,622		1,029,325		957,649
4. Aerological survey of the United States.....		29,347		28,215		26,252
Total.....		1,213,929		1,128,647		1,050,054

Total, Weather Bureau **[\$3,032,292]**, \$3,414,204 of which amount not to exceed **[\$420,850]** \$482,819 may be expended for personal services in the District of Columbia.

Annual appropriations, general fund:  
Estimate 1936, **\$3,414,204**      Appropriated 1935, **\$3,032,292**

National Industrial Recovery, Agriculture, Weather Bureau—

By objects	Obligations		
	Estimate, 1936	Estimate, 1935	Actual, 1934
<i>For physical improvements</i>			
12 Repairs and alterations.....		\$761	\$20,748
32 Structures and parts and improvements to land.....		12,014	305
Total obligations.....		12,775	21,053
Unobligated balance.....		+12	
1934 appropriation obligated in 1935.....		-12,787	+12,787
Received by transfer from Federal Emergency Administration of Public Works.....			-33,840
Total estimate or appropriation.....			
<b>BY ACTIVITIES OR PROJECTS</b>			
1. Meteorological observations and reports.....		4,980	7,870
2. General forecasts and warnings.....		3,450	5,450
3. Climatology.....		3,835	6,050
4. Agricultural meteorology.....		510	805
5. Commercial airways meteorological service.....			878
Total.....		12,775	21,053
<i>For replacing river gages</i>			
<b>PERSONAL SERVICES, DEPARTMENTAL</b>			
Temporary employees, departmental.....		6,845	4,064
<b>PERSONAL SERVICES, FIELD</b>			
Temporary employees, field.....		4,880	6,027
Total, departmental and field.....		11,725	10,091
Deduct legislative reductions.....		586	1,175
01 Personal services (net).....		11,139	8,916
<b>OTHER OBLIGATIONS</b>			
02 Supplies and materials.....		40	46
05 Communication service.....		10	14
06 Travel expenses.....		3,380	4,800
07 Transportation of things (service).....		60	74
12 Repairs and alterations.....		230	282
13 Special and miscellaneous current expenses.....		72	80
30 Equipment.....		5,070	6,682
32 Structures and parts and improvements to land.....		47,030	62,075
Total other obligations.....		55,892	74,053
Grand total obligations.....		67,031	82,969
1934 appropriation obligated in 1935.....		-67,031	+67,031
Total obligations.....			150,000
Received by transfer from Federal Emergency Administration of Public Works.....			-150,000
Total estimate or appropriation.....			

**BUREAU OF ANIMAL INDUSTRY**

Salaries and Expenses, Bureau of Animal Industry—

For carrying out the provisions of the Act approved May 29, 1884 (U. S. C., title 7, sec. 391; title 21, secs. 112-119, 130), establishing a Bureau of Animal Industry, and the provisions of the Act approved March 3, 1891 (U. S. C., title 45, secs. 75, 76), providing for the safe transport and humane treatment of export cattle from the United States to foreign countries, and for other purposes; the Act approved August 30, 1890 (U. S. C., title 21, secs. 101-105), providing for the importation of animals into the United States, and for other purposes; and the provisions of the Act approved February 2, 1903 (U. S. C., title 21, secs. 111-113, 120-122), to enable the Secretary of Agriculture to more effectually suppress and prevent the spread of contagious and infectious diseases of livestock, and for other purposes; and also the provisions of the Act approved March 3, 1905 (U. S. C., title 21, secs. 123-128), to enable the Secretary of Agriculture to establish and maintain quarantine districts, to permit and regulate the movement of

cattle and other livestock therefrom, and for other purposes; and for carrying out the provisions of the Act of June 29, 1906 (U. S. C., title 45, secs. 71-74), entitled "An Act to prevent cruelty to animals while in transit by railroad or other means of transportation"; and for carrying out the provisions of the Act approved March 4, 1913 (U. S. C., title 21, secs. 151-158), regulating the preparation, sale, barter, exchange, or shipment of any virus, serum, toxin, or analogous products manufactured in the United States and the importation of such products intended for use in the treatment of domestic animals; and for carrying out the provisions of the Packers and Stockyards Act, approved August 15, 1921 (U. S. C., title 7, secs. 181-229); and to enable the Secretary of Agriculture to collect and disseminate information concerning livestock and animal products; to prepare and disseminate reports on animal industry; to employ and pay from the [appropriation] appropriation herein made as many persons in the city of Washington or elsewhere as he may deem necessary; to purchase in the open market samples of all tuberculin, serums, antitoxins, or analogous products, of foreign or domestic manufacture, which are sold in the United States, for the detection, prevention, treatment, or cure of diseases of domestic animals, to test the same, and to disseminate the results of said tests in such manner as he may deem best; to purchase and destroy diseased or exposed animals, including poultry, or quarantine the same whenever in his judgment essential to prevent the spread of pleuropneumonia, tuberculosis, contagious poultry diseases, or other diseases of animals from one State to another, as follows (U. S. C., title 5, secs. 511, 512; title 7, secs. 181-229, 391; title 21, secs. 101-105, 111-128, 130, 151-158; title 45, secs. 71-76; U. S. C., Supp. VII, title 7, secs. 205, 231; act Mar. 26, 1934, 48 Stat., pp. 474, 475):

General administrative expenses: For necessary expenses for general administrative purposes, including the salary of chief of bureau and other personal services in the District of Columbia, [\$162,185] \$178,220 (U. S. C., title 5, secs. 511, 512; title 7, secs. 181-229, 391; title 21, secs. 101-105, 111-128, 130, 151-158; title 45, secs. 71-76; U. S. C., Supp. VII, title 7, secs. 205, 231; act Mar. 26, 1934, 48 Stat., p. 475).

Est. 1936, \$178,220

App. 1935, \$162,185

By objects	Obligations					
	Estimate, 1936		Estimate, 1935		Actual, 1934	
	Posi- tions	Av. salary	Posi- tions	Av. salary	Posi- tions	Av. salary
<b>PERSONAL SERVICES, DEPARTMENTAL</b>						
Professional service:						
Grade 8. Chief of Bureau.....	1	\$8,500	1	\$8,500	1	\$8,500
Grade 5. Editor.....	1	4,800	1	4,800	1	4,800
Grade 4. Attorney.....	1	4,200	1	4,200	1	4,200
Grade 2. Assistant librarian.....	1	2,800	1	2,800	1	2,800
Grade 1. Junior librarian.....	1	2,000	1	2,000	1	2,000
Subprofessional service:						
Grade 5. Library assistant.....	1	1,800	1	1,800	1	1,800
Laboratory machinist.....	2	1,860	2	1,860	2	1,860
Clerical, administrative, and fiscal service:						
Grade 12. Chief administrative officer.....	1	4,800	1	4,800	1	4,800
Grade 9. Chief clerk.....	1	3,600	1	3,600	1	3,600
Grade 8. Administrative assistant.....	1	3,300	1	3,300	1	3,300
Agricultural writer.....	1	3,000	1	3,000	1	3,000
Grade 7. Junior administrative assistant.....	5	2,880	5	2,880	5	2,880
Grade 6. Principal clerk.....	3	2,433	3	2,433	3	2,433
Grade 5. Senior clerk.....	4	2,425	4	2,425	4	2,425
Grade 4. Clerk.....	16	1,972	16	1,972	15	1,978
Grade 3. Assistant clerk.....	19	1,768	19	1,768	19	1,754
Grade 2. Junior clerk.....	7	1,500	7	1,500	7	1,500
Junior operative.....	1	1,440	1	1,440	1	1,560
Grade 1. Underclerk.....	1	1,500	1	1,500	1	1,500
Custodial service:						
Grade 4. Head messenger.....	1	1,680	1	1,680	1	1,680
Grade 3. Messenger.....	2	1,410	2	1,410	2	1,410
Laborer.....	1	1,200	1	1,200	1	1,200
Grade 2. Assistant messenger.....	3	1,080	3	1,080	3	1,080
Junior office laborer.....	4	1,215	4	1,215	4	1,215
Junior office laborer, part time, at 50 cents per hour.....	1	523	1	523	1	523
Grade 1. Junior messenger.....	5	600	5	600	5	600
Total permanent, departmental.....	85	169,830	85	169,830	84	168,340
Deduct lapses and administrative furloughs.....		1,500		1,500		8,786
Net permanent, departmental.....		168,330		168,330		159,554
Deduct legislative reductions.....				8,416		21,956
01 Personal services (net).....		168,330		159,914		137,598
<b>OTHER OBLIGATIONS</b>						
02 Supplies and materials.....		967		967		825
05 Communication service.....		1,150		1,150		1,138
06 Travel expenses.....		1,250		1,250		1,200
07 Transportation of things (service).....		25		25		12
11 Other rents.....		2,389		2,389		2,471
12 Repairs and alterations.....		2,544		2,600		2,866

Salaries and Expenses, Bureau of Animal Industry—Continued.

By objects	Obligations		
	Estimate, 1936	Estimate, 1935	Actual, 1934
<b>OTHER OBLIGATIONS—continued</b>			
13 Special and miscellaneous current ex- penses.....	\$65	\$750	\$542
30 Equipment.....	1,500	1,500	1,662
Total other obligations.....	9,890	10,631	9,806
Net total obligations.....	178,220	170,545	148,404
Less pay restoration provided by transfer from appropriation "Eradicating tuber- culosis".....		-8,360	
Estimated savings and unobligated balance.....			22,511
Total estimate or appropriation.....	178,220	162,185	170,915

Inspection and quarantine: For inspection and quarantine work, including all necessary expenses for the eradication of scabies in sheep and cattle, the inspection of southern cattle, the supervision of the transportation of livestock, and the inspection of vessels, the execution of the twenty-eight hour law, the inspection and quarantine of imported animals, including the establishment and maintenance of quarantine stations and repairs, alterations, improvements, or additions to buildings thereon; the inspection work relative to the existence of contagious diseases, and the mallein testing of animals, [\$622,090] \$681,174 (U. S. C., title 5, secs. 511, 512; title 7, secs. 181-229, 391; title 21, secs. 101-105, 111-127, 130, 151-158; title 45, secs. 71-76; U. S. C., Supp. VII, title 7, secs. 205, 231; act Mar. 26, 1934, 48 Stat., p. 475).

Est. 1936, \$681,174

App. 1935, \$622,090

By objects	Obligations					
	Estimate, 1936		Estimate, 1935		Actual, 1934	
	Posi- tions	Av. salary	Posi- tions	Av. salary	Posi- tions	Av. salary
<b>PERSONAL SERVICES, DEPARTMENTAL</b>						
Professional service:						
Grade 6. Assistant chief of bureau.....	0.3	\$5,800	0.3	\$5,800	0.3	\$5,800
Principal veterinarian.....	1	5,600	1	5,600	1	5,600
Grade 5. Senior veterinarian.....	2	4,600	2	4,600	2	4,600
Senior biochemist.....	1	4,800	1	4,800	1	4,800
Senior bacteriologist.....	1	4,600	1	4,600	1	4,600
Clerical, administrative, and fiscal service:						
Grade 9. Senior administrative assistant.....	1	3,300	1	3,300	1	3,300
Grade 4. Clerk.....	1	1,980	1	1,980	1	1,980
Grade 3. Assistant clerk.....	3	1,820	3	1,820	3	1,820
Total permanent, departmental.....	10.3	36,680	10.3	36,680	10.3	36,680
Deduct lapses and administrative furloughs.....		250		250		278
All personal services, departmental.....		36,430		36,430		36,402
<b>PERSONAL SERVICES, FIELD</b>						
Professional service:						
Grade 5. Senior veterinarian.....	5.1	4,600	5.1	4,600	5.1	4,600
Grade 4. Veterinarian.....	0.3	3,800	0.3	3,800	0.3	3,800
Grade 3. Associate veterinarian.....	5	3,260	5	3,260	5	3,260
Grade 2. Assistant veterinarian.....	95.3	2,906	95.3	2,906	99.3	2,900
Grade 1. Junior veterinarian.....	1.5	2,333	1.5	2,333	1.5	2,333
Subprofessional service:						
Grade 8. Chief scientific aide.....	0.5	3,100	0.5	3,100	0.5	3,100
Grade 7. Scientific aide.....	2	2,300	2	2,300	2	2,300
Grade 6. Senior lay inspector.....	1.4	2,429	1.4	2,429	1.4	2,429
Principal lay inspector.....	79	2,072	79	2,072	79	2,073
Grade 5. Lay inspector.....	7	1,817	7	1,817	7	1,817
Grade 4. Assistant lay inspector.....	9	1,667	9	1,667	9	1,667
Clerical, administrative, and fiscal service:						
Grade 4. Clerk.....	4	1,935	4	1,935	4	1,935
Grade 3. Assistant clerk.....	4.7	1,748	4.7	1,748	4.7	1,748
Grade 2. Junior clerk.....	3	1,700	3	1,700	3	1,700
Custodial service:						
Grade 7. Senior mechanic.....	1	2,100	1	2,100	1	2,100
Grade 6. Mechanic.....	1	1,860	1	1,860	1	1,860
Total permanent, field.....	219.8	547,030	219.8	547,030	223.8	558,216
Deduct lapses and administrative furloughs.....		1,250		1,250		34,090
Net permanent, field.....		545,780		545,780		524,126
Temporary employees, field.....		9,430		9,430		8,278
All personal services, field.....		555,210		555,210		532,404
Total, departmental and field.....		591,640		591,640		568,806
Deduct subsistence and quarters furnished.....		1,600		1,600		1,600
		590,040		590,040		567,206
Deduct legislative reductions.....				29,502		74,230
01 Personal services (net).....		590,040		560,538		492,976

Salaries and Expenses, Bureau of Animal Industry—Continued.

By objects	Obligations		
	Estimate, 1936	Estimate, 1935	Actual, 1934
<b>OTHER OBLIGATIONS</b>			
02 Supplies and materials.....	\$14,700	\$14,700	\$14,589
04 Storage of motor cars.....	450	450	506
05 Communication service.....	3,470	3,470	3,045
06 Travel expenses.....	44,270	44,270	40,810
07 Transportation of things (service).....	1,800	1,800	2,396
10 Furnishing of heat, light, and power.....	775	775	600
11 Rents.....	5,416	5,416	5,137
12 Repairs and alterations.....	9,753	9,753	5,855
13 Special and miscellaneous current expenses.....	750	750	141
30 Equipment.....	9,750	9,750	11,421
Total other obligations.....	91,134	91,134	84,500
Net total obligations.....	681,174	651,672	577,476
Less pay restoration provided by transfer from "Eradicating tuberculosis".....		-29,582	
Estimated savings and unobligated balance.....			112,184
Total estimate or appropriation.....	681,174	622,090	689,660
<b>BY ACTIVITIES OR PROJECTS</b>			
1. Eradication of scabies in sheep.....	\$86,070	\$82,180	\$79,641
2. Eradication of scabies in cattle and horses.....	99,714	95,368	104,289
3. Control over interstate shipment of livestock.....	299,700	286,840	231,553
4. Enforcement of the 28-hour law.....	29,795	28,515	30,021
5. Investigation of the existence of miscellaneous diseases.....	5,965	5,710	1,111
6. Quarantine of animals at ports of entry.....	9,190	8,795	8,055
7. Inspection of animals for import.....	59,730	57,165	47,295
8. Supervision over the importation of animal byproducts, forage, etc.....	82,970	79,404	70,317
9. Inspection and testing of animals for export.....	8,040	7,695	5,194
Total.....	681,174	651,672	577,476

Eradicating tuberculosis: For investigating the diseases of tuberculosis and paratuberculosis of animals, and avian tuberculosis, for their control and eradication, for the tuberculin testing of animals, and for researches concerning the causes of the diseases, their modes of spread, and methods of treatment and prevention, including demonstrations, the formation of organizations, and such other means as may be necessary, either independently or in cooperation with farmers, associations, or State, Territory, or county authorities, [\$4,042,179] \$2,631,616, of which [\$1,042,179] \$1,131,616 shall be set aside for administrative and operating expenses and [\$3,000,000] \$1,500,000 for the payment of indemnities: *Provided*, That in carrying out the purpose of this appropriation, if in the opinion of the Secretary of Agriculture it shall be necessary to condemn and destroy tuberculous or paratuberculous cattle, if such animals have been destroyed, condemned, or die after condemnation, he may, in his discretion, and in accordance with such rules and regulations as he may prescribe, expend in the city of Washington or elsewhere such sums as he shall determine to be necessary, within the limitations above provided, for the payment of indemnities, for the reimbursement of owners of such animals, in cooperation with such States, Territories, counties, or municipalities, as shall by law or by suitable action in keeping with its authority in the matter, and by rules and regulations adopted and enforced in pursuance thereof, provide inspection of tuberculous or paratuberculous cattle and for compensation to owners of cattle so condemned, but no part of the money hereby appropriated shall be used in compensating owners of such cattle except in cooperation with and supplementary to payments to be made by State, Territory, county, or municipality where condemnation of such cattle shall take place, nor shall any payment be made hereunder as compensation for or on account of any such animal if at the time of inspection or test, or at the time of condemnation thereof, it shall belong to or be upon the premises of any person, firm, or corporation to which it has been sold, shipped, or delivered for the purpose of being slaughtered: *Provided further*, That out of the money hereby appropriated no payment as compensation for any cattle condemned for slaughter shall exceed one third of the difference between the appraised value of such cattle and the value of the salvage thereof; that no payment hereunder shall exceed the amount paid or to be paid by the State, Territory, county, and municipality where the animal shall be condemned; that in no case shall any payment hereunder be more than \$25 for any grade animal or

more than \$50 for any purebred animal, and that no payment shall be made unless the owner has complied with all lawful quarantine regulations (U. S. C., title 5, secs. 511, 512; title 7, secs. 181-229, 391; title 21, secs. 101-105, 111-127, 130, 151-158; title 45, secs. 71-76; U. S. C., Supp. VII, title 7, secs. 205, 231; act Mar. 26, 1934, 48 Stat., pp. 475-476).

Est. 1936, \$2,631,616

App. 1935, \$4,042,179

By objects	Obligations					
	Estimate, 1936		Estimate, 1935		Actual, 1934	
	Posi- tions	Av. salary	Posi- tions	Av. salary	Posi- tions	Av. salary
<b>PERSONAL SERVICES, DEPARTMENTAL</b>						
Professional service:						
Grade 6. Principal veterinarian and chief of division.....	1	\$5,600	1	\$5,600	1	\$5,600
Grade 5. Senior biochemist.....	2	4,600	2	4,600	2	4,600
Senior bacteriologist.....	0.9	4,600	0.9	4,600	0.9	4,600
Grade 4. Veterinarian.....	1	4,000	1	4,000	1	4,000
Grade 3. Associate bacteriologist.....	0.3	3,200	0.3	3,200	0.3	3,200
Associate pathologist.....	0.3	3,300	0.3	3,300	0.3	3,300
Grade 2. Assistant bacteriologist.....	2	2,850	2	2,850	2	2,850
Grade 1. Junior bacteriologist.....	1	2,300	1	2,300	1	2,300
Subprofessional service:						
Grade 2. Under scientific helper.....	1	1,500	1	1,500	1	1,500
Grade 1. Minor scientific helper.....	6.5	1,108	6.5	1,108	6.5	1,108
Clerical, administrative, and fiscal service:						
Grade 5. Senior clerk.....	1	2,600	1	2,600	1	2,600
Grade 4. Clerk.....	2	1,860	2	1,860	2	1,860
Grade 3. Assistant clerk.....	2	1,770	2	1,770	2	1,770
Grade 2. Junior clerk.....	1	1,440	1	1,440	1	1,440
Custodial service:						
Grade 2. Junior office laborer.....	3	1,080	3	1,080	3	1,080
Total permanent, departmental.....	25	56,130	25	56,130	25	56,130
Deduct lapses and administrative furloughs.....		500		500		2,831
Net permanent, departmental.....		55,630		55,630		53,299
<b>PERSONAL SERVICES, FIELD</b>						
Professional service:						
Grade 5. Senior veterinarian.....	5.8	4,634	5.8	4,634	5.8	4,634
Grade 4. Veterinarian.....	2.3	4,000	2.3	4,000	2.3	4,000
Grade 3. Associate veterinarian.....	20.8	2,498	20.8	2,498	20.8	2,498
Grade 2. Assistant veterinarian.....	173.5	2,830	173.5	2,830	173.5	2,830
Grade 1. Junior veterinarian.....	51	2,329	51	2,329	50	2,329
Subprofessional service:						
Grade 7. Principal lay inspector.....	0.2	2,500	0.2	2,500	0.2	2,500
Grade 6. Senior lay inspector.....	9.3	2,044	9.3	2,044	9.3	2,044
Clerical, administrative, and fiscal service:						
Grade 6. Principal clerk.....	1	2,500	1	2,500	1	2,500
Grade 4. Clerk.....	15	1,911	15	1,911	15	1,911
Grade 3. Assistant clerk.....	14.2	1,709	14.2	1,709	14.2	1,709
Grade 2. Junior clerk.....	33.4	1,528	33.4	1,528	33.4	1,528
Grade 1. Underclerk.....	8	1,328	8	1,328	8.2	1,328
Total permanent, field.....	334.5	855,222	334.5	855,222		861,236
Deduct lapses and administrative furloughs.....		1,250		1,250		43,871
Net permanent, field.....		853,972		853,972		817,365
Temporary employees, field.....		11,360		11,360		10,763
All personal services, field.....		865,332		865,332		828,128
Total, departmental and field.....		920,962		920,962		881,427
Deduct legislative reductions.....				96,048		113,849
01 Personal services (net).....		920,962		874,914		767,578
<b>OTHER OBLIGATIONS</b>						
02 Supplies and materials.....		28,353		29,512		50,579
04 Storage of motor cars.....		1,350		1,350		1,436
05 Communication service.....		3,500		3,500		3,235
06 Travel expenses.....		125,059		132,614		123,472
07 Transportation of things (service).....		3,000		3,000		3,544
10 Furnishing of heat, light, and power.....		150		150		162
11 Rents.....		5,892		5,892		5,978
12 Repairs and alterations.....		9,000		10,500		19,180
13 Special and miscellaneous current expenses.....		450		450		234
30 Equipment.....		33,900		24,845		25,023
53 Indemnities for animals slaughtered on account of tuberculosis.....		1,500,000		1,500,000		2,900,393
Total other obligations.....		1,710,654		1,711,813		3,133,236
Grand total obligations.....		2,631,616		2,586,727		3,900,814
Transferred to other appropriations to provide in part for pay restoration (including \$46,048 for operating expenses under this appropriation).....				+1,016,629		
Net total obligations.....		2,631,616		3,603,356		3,900,814
Unapportioned reserve.....				-483,371		
Less pay restoration provided by transfer from appropriation for indemnities.....				-46,048		
Estimated savings and unobligated balance.....				1,500		2,044,546
Total estimate or appropriation.....		2,631,616		4,042,179		5,945,360

Salaries and Expenses, Bureau of Animal Industry—Continued.

By activities or projects	Obligations		
	Estimate, 1936	Estimate, 1935	Actual, 1934
1. Tuberculin testing of cattle at public stockyards.....	\$70,620	\$67,055	\$54,466
2. Eradicating tuberculosis from herds of cattle and from circumscribed areas.....	1,033,371	992,937	922,434
3. Indemnities for animals slaughtered on account of tuberculosis.....	1,500,000	1,500,000	2,900,393
4. Investigations of animal tuberculosis.....	27,625	26,735	23,521
Total.....	2,631,616	2,586,727	3,900,814

Eradicating cattle ticks: For all necessary expenses for the eradication of southern cattle ticks, [\$562,007, of which \$150,000 shall be immediately available] \$613,940: *Provided*, That, except upon the written order of the Secretary of Agriculture, no part of this appropriation shall be used for the purchase of animals or in the purchase of materials for or in the construction of dipping vats upon land not owned solely by the United States, except at fairs or expositions where the Department of Agriculture makes exhibits or demonstrations; nor shall any part of this appropriation be used in the purchase of materials or mixtures for use in dipping vats except in experimental or demonstration work carried on by the officials or agents of the Bureau of Animal Industry (U. S. C., title 5, secs. 511, 512; title 7, secs. 181-229, 391; title 21, secs. 101-105, 111-127, 130, 151-158; title 45, secs. 71-76; U. S. C., Supp. VII, title 7, secs. 205, 231; act Mar. 26, 1934, 48 Stat., p. 476).

Est. 1936, \$613,940

App. 1935, \$562,007

By objects	Obligations					
	Estimate, 1936		Estimate, 1935		Actual, 1934	
	Posi- tions	Av. salary	Posi- tions	Av. salary	Posi- tions	Av. salary
<b>PERSONAL SERVICES, DEPARTMENTAL</b>						
Professional service:						
Grade 6. Principal veterinarian and chief of division.....	1	\$5,600	1	\$5,600	1	\$5,600
Grade 5. Senior veterinarian.....	0.5	4,600	0.5	4,600	0.5	4,600
Senior zoologist.....	0.1	4,600	0.1	4,600	0.1	4,600
Grade 3. Associate chemist.....	1	3,200	1	3,200	1	3,200
Subprofessional service:						
Grade 1. Minor scientific helper.....	2	1,170	2	1,170	2	1,170
Clerical, administrative, and fiscal service:						
Grade 4. Clerk.....	1	1,980	1	1,980	1	1,980
Total permanent, departmental.....	5.6	15,880	5.6	15,880	5.6	15,880
Deduct lapses and administrative furloughs.....		200		209		2,958
Net permanent, departmental.....	5.6	15,680	5.6	15,680	5.6	12,922
<b>PERSONAL SERVICES, FIELD</b>						
Professional service:						
Grade 5. Senior veterinarian.....	1.7	4,600	1.7	4,600	1.7	4,600
Grade 4. Veterinarian.....	1	4,000	1	4,000	1	4,000
Grade 3. Associate veterinarian.....	3.3	3,285	3.3	3,285	3.3	3,285
Grade 2. Assistant veterinarian.....	35.3	2,889	35.3	2,889	35.3	2,889
Grade 1. Junior veterinarian.....	3.5	2,429	3.5	2,429	3.5	2,429
Subprofessional service:						
Grade 6. Senior lay inspector.....	6.2	2,040	6.2	2,040	6	2,040
Clerical, administrative, and fiscal service:						
Grade 4. Clerk.....	4	1,980	4	1,980	4	1,980
Grade 3. Assistant clerk.....	4	1,725	4	1,725	4	1,725
Grade 2. Junior clerk.....	7	1,534	7	1,534	7	1,534
Total permanent, field.....	66	171,350	66	171,350	65.8	170,921
Deduct lapses and administrative furloughs.....		1,250		1,270		2,198
Net permanent, field.....		170,100		170,100		168,721
Temporary employees, field.....		343,400		343,400		398,483
All personal services, field.....		513,500		513,500		567,224
Total, departmental and field.....		529,180		529,180		580,156
Deduct legislative reductions.....				25,459		74,942
01 Personal services (net).....		529,180		502,721		505,214
<b>OTHER OBLIGATIONS</b>						
02 Supplies and materials.....		18,700		18,700		24,717
04 Storage of motor cars.....		875		875		558
05 Communication service.....		1,775		1,775		2,538
06 Travel expenses.....		32,500		33,500		40,544
07 Transportation of things (service).....		4,250		4,250		3,713
09 Advertising.....		50		50		26

Salaries and Expenses, Bureau of Animal Industry—Continued.

By objects	Obligations		
	Estimate, 1936	Estimate, 1935	Actual, 1934
<b>OTHER OBLIGATIONS—continued</b>			
10 Furnishing of heat, light, and power.....	\$76	\$76	\$23
11 Rents.....	5,003	5,003	2,365
12 Repairs and alterations.....	12,381	12,431	13,980
13 Special and miscellaneous current expenses.....	200	200	125
30 Equipment.....	8,950	7,900	5,988
Total other obligations.....	84,760	84,760	94,577
Net total obligations.....	613,940	587,481	599,791
Less pay restoration provided by transfer from "Eradicating tuberculosis".....		-26,474	
Estimated savings and unobligated balance.....		1,000	71,298
Total estimate or appropriation.....	613,940	562,007	671,089

Animal husbandry: For all necessary expenses for investigations and experiments in animal husbandry; for experiments in animal feeding and breeding, including cooperation with the State agricultural experiment stations and other agencies, including repairs and additions to and erection of buildings absolutely necessary to carry on the experiments, including the employment of labor in the city of Washington and elsewhere, rent outside of the District of Columbia, and all other necessary expenses, [\$592,675] \$757,663, including \$12,500 for livestock experiments and demonstrations at Big Springs and/or elsewhere in Texas, to be available only when the State of Texas, or other cooperating agency in Texas shall have appropriated an equal amount or, in the opinion of the Secretary of Agriculture, shall have furnished its equivalent in value in cooperation for the same purpose during the fiscal year ending June 30, 1935: *Provided*, That of the sum thus appropriated [\$148,430] \$231,180 may be used for experiments in poultry feeding and breeding, of which amount \$40,000 may be used in cooperation with State authorities in the administration of regulations for the improvement of poultry, poultry products, and hatcheries (U. S. C., title 5, secs. 511, 512; title 7, secs. 181-229, 391; title 21, secs. 101-105, 111-127, 130, 151-158; title 45, secs. 71-76; U. S. C., Supp. VII, title 7, secs. 205, 231; act Mar. 26, 1934, 48 Stat., p. 476).

Est. 1936, \$757,663

App. 1935, \$592,675

By objects	Obligations					
	Estimate, 1936		Estimate, 1935		Actual, 1934	
	Posi- tions	Av. salary	Posi- tions	Av. salary	Posi- tions	Av. salary
<b>PERSONAL SERVICES, DEPARTMENTAL</b>						
Professional service:						
Grade 6. Principal animal husbandman and chief of division.....	1	\$5,600	1	\$5,600	1	\$5,600
Grade 5. Senior animal husbandman.....	4	4,650	4	4,650	4	4,650
Senior poultry husbandman.....	1	5,000	1	5,000	1	5,000
Senior chemist.....	4	4,800	4	4,800	4	4,800
Senior milk technologist.....	1	4,600	1	4,600	1	4,600
Grade 4. Animal husbandman.....	2	3,900	2	3,900	2	3,900
Chemist.....	1	3,800	1	3,800	1	3,800
Grade 3. Associate animal husbandman.....	7	3,300	7	3,300	7	3,300
Associate poultry husbandman.....	1	3,500	1	3,500	1	3,500
Grade 2. Assistant animal husbandman.....	1	2,900	1	2,900	1	2,900
Grade 1. Junior animal husbandman.....	1	2,000	1	2,000	1	2,000
Junior home economics specialist.....	1	2,000	1	2,000	1	2,000
Subprofessional service:						
Grade 8. Chief scientific aide.....	1	3,000	1	3,000	1	3,000
Chief engineering aide.....	1	2,700	1	2,700	1	2,700
Grade 6. Senior scientific aide.....	1	2,000	1	2,000	1	2,000
Grade 4. Scientific aide.....	1	1,860	1	1,860	1	1,860
Junior laboratory assistant.....	1	1,860	1	1,860	1	1,860
Grade 3. Junior scientific aide.....	1	1,560	1	1,560	1	1,560
Clerical, administrative, and fiscal service:						
Grade 7. Junior administrative assistant.....	1	2,700	1	2,700	1	2,700
Grade 6. Principal photographer.....	1	2,600	1	2,600	1	2,600
Principal translator.....	1	2,400	1	2,400	1	2,400
Grade 5. Senior clerk.....	2	2,100	2	2,100	2	2,100
Grade 4. Clerk.....	1	1,920	1	1,920	1	1,920
Grade 3. Assistant clerk.....	18	1,700	17	1,705	17	1,705
Grade 2. Junior clerk.....	4	1,560	4	1,560	4	1,560
Total permanent, departmental.....	59	161,740	58	160,120	58	160,120
Deduct lapses and administrative furloughs.....		1,300		1,300		6,412
Net permanent, departmental.....		160,440		158,820		153,708

Salaries and Expenses, Bureau of Animal Industry—Continued.

By objects	Obligations					
	Estimate, 1936		Estimate, 1935		Actual, 1934	
	Posi- tions	Av. salary	Posi- tions	Av. salary	Posi- tions	Av. salary
<b>PERSONAL SERVICES, FIELD</b>						
<b>Professional service:</b>						
Grade 5. Senior animal husbandman.....	1	\$4,600	1	\$4,600	1	\$4,600
Senior coordinator.....	1	4,600				
Senior physiologist and histol- ogist.....	1	4,600				
Grade 4. Animal husbandman.....	1	4,400	1	4,400	1	4,400
Coordinator.....	4	3,800				
Poultry geneticist.....	1	3,800	1	3,800	1	3,800
Poultry technologist.....	1	3,800	1	3,800	1	3,800
Physiologist.....	1	3,800	1	3,800	1	3,800
Biological chemist.....	1	3,800	1	3,800	1	3,800
Grade 3. Associate animal husbandman.....	6	3,300	6	3,300	6	3,300
Associate poultry husbandman.....	2	3,250	2	3,250	2	3,250
Associate biochemist.....	2	3,200	2	3,200	2	3,200
Associate bacteriologist.....	1	3,200	1	3,200	1	3,200
Grade 2. Assistant animal husbandman.....	4	2,725	4	2,725	4	2,725
Assistant agronomist.....	1	2,600	1	2,600	1	2,600
Assistant biochemist.....	2	2,600	2	2,600	2	2,600
Assistant biologist.....	1	2,600				
Grade 1. Junior animal husbandman.....	5	2,080	4	2,100	4	2,100
Junior animal fiber technologist.....	1	2,300	1	2,300	1	2,300
Junior poultry husbandman.....	2	2,200	2	2,200	2	2,200
Junior chemist.....	6	2,067	6	2,067	6	2,067
Junior biologist.....	7	2,000	7	2,000	7	2,000
<b>Subprofessional service:</b>						
Grade 8. Chief scientific aide.....	1	3,000	1	3,000	1	3,000
Grade 5. Scientific aide.....	3	2,020	2	2,130	2	2,130
Laboratory aide.....	1	1,800	1	1,800	1	1,800
Grade 4. Assistant laboratory aide.....	3	1,620	2	1,620	2	1,620
Grade 3. Junior laboratory aide.....	1	1,440	1	1,440	1	1,440
<b>Clerical, administrative, and fiscal service:</b>						
Grade 3. Assistant clerk.....	4	1,620				
Grade 2. Junior clerk.....	4	1,560	4	1,560	4	1,560
<b>Custodial service:</b>						
Grade 10. Chief mechanical superintend- ent.....	1	2,600				
Grade 6. Butcher.....	1	1,800	1	1,800	1	1,800
Carpenter.....	2	1,880	2	1,880	2	1,880
Foreman of laborers.....	1	1,860	1	1,860	1	1,860
Blacksmith.....	1	1,860	1	1,860	1	1,860
Mechanic.....	1	1,860	1	1,860	1	1,860
Grade 4. Undermechanic.....	1	1,680	1	1,680	1	1,680
Grade 2. Minor mechanic.....	1	1,200	1	1,200	1	1,200
Total permanent, field.....	78	195,800	63	154,240	63	154,240
Deduct lapses and administrative furloughs.....		250		250		1,373
Net permanent, field.....		195,550		153,990		152,867
Temporary employees, field.....		175,275		166,275		188,193
All personal services, field.....		370,825		320,265		341,060
Total, departmental and field.....		531,265		479,085		494,768
Deduct subsistence and quarters furnished.....		5,240		5,240		5,228
		526,025		473,845		489,540
Deduct legislative reductions.....				23,692		71,931
01 Personal services (net).....		526,025		450,153		417,609
<b>OTHER OBLIGATIONS</b>						
02 Supplies and materials.....		110,460		82,588		81,144
04 Storage of motor cars.....		390		390		357
05 Communication service.....		3,000		3,000		2,982
06 Travel expenses.....		32,900		19,100		16,645
07 Transportation of things (service).....		6,500		5,500		5,183
08 Photographing, mimeographing, etc.....		300		300		271
09 Advertising.....		10		10		
10 Furnishing of heat, light and power.....		19,575		19,575		19,738
11 Rents.....		3,586		3,586		3,612
12 Repairs and alterations.....		11,800		7,800		4,666
13 Special and miscellaneous current ex- penses.....		5,867		5,367		6,403
30 Equipment.....		37,250		19,300		26,895
Total other obligations.....		231,638		166,516		167,896
Grand total obligations.....		757,663		616,669		585,505
Received by transfer from the Department of Commerce.....				-1,000		-941
Net total obligations.....		757,663		615,669		584,564
Less pay restoration provided by transfer from "Eradicating tuberculosis".....				-23,994		
Estimated savings and unobligated balance.....				1,000		52,586
Total estimate or appropriation.....		757,663		592,675		637,150

Salaries and Expenses, Bureau of Animal Industry—Continued.

By activities or projects	Obligations		
	Estimate, 1936	Estimate, 1935	Actual, 1934
1. Swine investigations.....	\$77,856	\$50,900	\$45,242
2. Sheep and goat investigations.....	97,000	95,887	84,692
3. Horse and mule investigations.....	29,376	28,288	24,985
4. Genetic research.....	20,136	19,390	13,555
5. Beltsville Farm.....	39,227	36,811	41,448
6. Beef cattle investigations.....	177,945	146,558	152,306
7. Certification of pedigrees.....	5,849	5,652	3,528
8. Poultry investigations.....	231,180	156,180	147,115
9. Nutrition research.....	33,522	32,281	29,724
10. Meat investigations.....	33,072	31,847	28,995
11. Livestock production, Big Spring, Tex.....	12,500	11,875	10,970
12. Investigations of facilities for radio re- search for the Department of Com- merce.....		1,000	941
Total.....	757,663	616,669	585,505

Diseases of animals: For all necessary expenses for scientific investigations of diseases of animals, including the construction of necessary buildings at Beltsville, Maryland, the maintenance of the bureau experiment station at Bethesda, Maryland, and the necessary expenses for investigations of tuberculin, serums, anti-toxins, and analogous products, [\\$336,949] \$366,755: Provided, That of said sum [\\$68,480] \$74,480 may be used for researches concerning the cause, modes of spread, and methods of treatment and prevention of the disease of contagious abortion of animals (U. S. C., title 5, secs. 511, 512; title 7, secs. 181-229, 391; title 21, secs. 101-105, 111-127, 130, 151-158; title 45, secs. 71-76; U. S. C., Supp. VII, title 7, secs. 205, 231; act Mar. 26, 1934, 48 Stat., p. 476).

Est. 1936, \$366,755

App. 1935, \$336,949

By objects	Obligations					
	Estimate, 1936		Estimate, 1935		Actual, 1934	
	Posi- tions	Av. salary	Posi- tions	Av. salary	Posi- tions	Av. salary
<b>PERSONAL SERVICES, DEPARTMENTAL</b>						
<b>Professional service:</b>						
Grade 6. Principal pathologist and chief of division.....	1	\$5,600	1	\$5,600	1	\$5,600
Principal zoologist and chief of division.....	1	5,600	1	5,600	1	5,600
Grade 5. Senior bacteriologist.....	1	4,600	1	4,600	1	4,600
Senior veterinarian.....	1	4,600	1	4,600	1	4,600
Senior zoologist.....	1	4,600	1	4,600	1	4,600
Grade 4. Bacteriologist.....	1	3,800	1	3,800	1	3,800
Chemist.....	1	3,800	1	3,800	1	3,800
Parasitologist.....	1	3,800	1	3,800	1	3,800
Veterinarian.....	2	3,800	2	3,800	2	3,800
Zoologist.....	1	3,800	1	3,800	1	3,800
Grade 3. Associate parasitologist.....	1	3,500	1	3,500	1	3,500
Associate veterinarian.....	2	3,300	2	3,300	2	3,300
Associate zoologist.....	1	3,200	1	3,200	1	3,200
Grade 2. Assistant veterinarian.....	1	2,600	1	2,600	1	2,600
Assistant zoologist.....	3	2,633	3	2,633	3	2,633
Grade 1. Junior librarian.....	2	2,050	2	2,050	2	2,050
Junior physiologist.....	1	2,100	1	2,100	1	2,100
Junior zoologist.....	3	2,100	3	2,100	3	2,100
<b>Subprofessional service:</b>						
Grade 8. Chief scientific illustrator.....					1	2,700
Grade 5. Library assistant.....	2	1,860	2	1,860	2	1,860
Scientific aide in parasitology.....	1	1,800	1	1,800	1	1,800
Grade 1. Under scientific helper.....	3	1,360	3	1,360	3	1,360
<b>Clerical, administrative, and fiscal service:</b>						
Grade 5. Senior clerk.....	1	2,200	1	2,200	1	2,200
Grade 4. Clerk.....	0.5	1,860	0.5	1,860	0.5	1,860
Grade 3. Assistant clerk.....	2	1,620	2	1,620	2	1,620
Senior stenographer.....	1	1,800	1	1,800	1	1,800
Grade 2. Junior clerk.....	1	1,440	1	1,440	1	1,440
<b>Custodial service:</b>						
Grade 2. Assistant messenger.....	1	1,080	1	1,080	1	1,080
Junior office laborer.....	1	1,080	1	1,080	1	1,080
Grade 1. Junior messenger.....	1	600	1	600	1	600
Total permanent, departmental.....	41.5	112,568	41.5	112,568	41.5	112,568
Deduct lapses and administrative furloughs.....		600		600		5,905
Net permanent, departmental.....		111,968		111,968		106,663



Salaries and Expenses, Bureau of Animal Industry—Continued.

By objects	Obligations					
	Estimate, 1936		Estimate, 1935		Actual, 1934	
	Posi- tions	Av. salary	Posi- tions	Av. salary	Posi- tions	Av. salary
<b>PERSONAL SERVICES, FIELD</b>						
Professional service:						
Grade 6. Principal veterinarian	1	\$5,600	1	\$5,600	1	\$5,600
Grade 5. Senior bacteriologist	1	4,600	1	4,600	1	4,600
Senior veterinarian	1	4,600	1	4,600	1	4,600
Grade 3. Associate veterinarian	3.6	3,356	3.6	3,356	3.6	3,356
Associate bacteriologist	1	3,800	1	3,800	1	3,800
Associate zoologist	1	3,200	1	3,200	1	3,200
Grade 2. Assistant veterinarian	9	2,911	9	2,911	9	2,911
Assistant zoologist	3	2,633	3	2,633	3	2,633
Grade 1. Junior veterinarian	1	2,300	1	2,300	1	2,300
Junior zoologist	4	2,000	4	2,000	4	2,000
Subprofessional service:						
Grade 6. Senior lay inspector	3	2,100	3	2,100	3	2,100
Grade 4. Assistant laboratory aide	1	1,620	1	1,620	1	1,620
Grade 2. Under scientific helper	1	1,500	1	1,500	1	1,500
Clerical, administrative, and fiscal service:						
Grade 5. Senior clerk	1	2,300	1	2,300	1	2,300
Grade 4. Clerk	1	1,920	1	1,920	1	1,920
Grade 2. Junior clerk	1	1,440	1	1,440	1	1,440
Custodial service:						
Grade 6. Skilled laborer	2	1,980	2	1,980	2	1,980
Grade 4. Skilled laborer	1	1,440	1	1,440	1	1,440
Total permanent, field	36.6	98,763	36.6	98,763	36.6	98,763
Deduct lapses and administrative furloughs		750		750		1,960
Net permanent, field		98,013		98,013		96,803
Temporary employees, field		88,080		88,080		90,653
All personal services, field		186,093		186,093		187,456
Total, departmental and field		298,061		298,061		294,119
Deduct subsistence and quarters furnished		600		600		600
		297,461		297,461		293,519
Deduct legislative reductions				14,903		37,990
01 Personal services (net)		297,461		282,558		255,529
<b>OTHER OBLIGATIONS</b>						
02 Supplies and materials		33,300		33,300		37,605
05 Communication service		800		800		750
06 Travel expenses		9,917		9,917		9,081
07 Transportation of things (service)		1,595		1,595		239
08 Photographing, mimeographing, etc.		122		122		114
10 Furnishing of heat, light, and power		1,485		1,485		825
11 Rents		1,175		1,175		1,432
12 Repairs and alterations		5,650		5,650		8,748
13 Special and miscellaneous current expenses		3,500		3,500		1,054
30 Equipment		11,750		11,750		16,882
Total other obligations		69,294		69,294		76,730
Net total obligations		366,755		351,852		332,259
Less pay restoration provided by transfer from "Eradicating tuberculosis"				14,903		
Estimated savings and unobligated balance						42,741
Total estimate or appropriation		366,755		336,949		375,000
<b>BY ACTIVITIES OR PROJECTS</b>						
1. Pathological investigations of diseases of livestock		\$58,407		\$56,877		\$55,449
2. Pathological investigations of diseases of poultry		22,995		22,395		21,257
3. Pathological investigations of stock-poisoning by plants		19,637		19,121		18,620
4. Biological investigations of diseases of animals		10,857		10,572		9,140
5. Index catalog and collection of parasites		7,855		7,460		6,644
6. Investigation of poultry parasites		16,545		15,715		15,963
7. Investigation of swine parasites		19,865		18,875		15,786
8. Investigation of ruminant parasites		93,415		88,795		91,026
9. Investigation of horse parasites		9,242		8,780		2,671
10. Investigation of miscellaneous parasites		14,927		14,180		11,850
11. Investigation of treatment of livestock for internal and external parasites		9,467		8,992		8,535
12. Breeding and feeding small animals for disease research		9,063		8,610		9,192
13. Investigation and control of contagious abortion of animals		74,480		71,480		66,126
Total		366,755		351,852		332,259

Eradicating hog cholera: For investigating the disease of hog cholera and related swine diseases, and for their control or eradication by such means as may be necessary, including demonstrations, the formation of organizations, and other methods, either independently or in cooperation with farmers' associations, State or

county authorities, [\$340,515] \$373,424: Provided, That of said sum [\$198,263] \$218,712 shall be available for expenditure in carrying out the provisions of the Act approved March 4, 1913 (U. S. C., title 21, secs. 151-158), regulating the preparation, sale, barter, exchange, or shipment of any virus, serum, toxin, or analogous product manufactured in the United States and the importation of such products intended for use in the treatment of domestic animals: Provided further, That of said sum [\$25,520] \$27,520 shall be available for researches concerning the cause, modes of spread, and methods of treatment and prevention of these diseases (U. S. C., title 5, secs. 511, 512; title 7, secs. 181-229, 391; title 21, secs. 101-105, 111-127, 130, 151-158; title 45, secs. 71-76; U. S. C., Supp. VII, title 7, secs. 205, 231; act Mar. 26, 1934, 48 Stat., p. 476).

Est. 1936, \$373,424

App. 1935, \$340,515

By objects	Obligations					
	Estimate, 1936		Estimate, 1935		Actual, 1934	
	Posi- tions	Av. salary	Posi- tions	Av. salary	Posi- tions	Av. salary
<b>PERSONAL SERVICE, DEPARTMENTAL</b>						
Professional service:						
Grade 7. Associate chief of bureau and chief of division	1	\$6,500	1	\$6,500	1	\$6,500
Grade 6. Principal biochemist and chief of division	1	6,000	1	6,000	1	6,000
Principal veterinarian and chief of division	1	5,600	1	5,600	1	5,600
Grade 5. Senior biochemist	1	4,900	1	4,600	1	4,600
Senior veterinarian	1.5	4,600	1.5	4,600	1.5	4,600
Senior bacteriologist	0.5	4,600	0.5	4,600	0.5	4,600
Grade 4. Pathologist	0.1	3,800	0.1	3,800	0.1	3,800
Grade 3. Associate bacteriologist	0.3	3,200	0.3	3,200	0.3	3,200
Grade 1. Junior veterinarian	1	2,300	1	2,300	1	2,300
Subprofessional service:						
Grade 6. Scientific aide	1	2,500	1	2,500	1	2,500
Clerical, administrative, and fiscal service:						
Grade 5. Senior clerk	2	2,200	2	2,200	2	2,200
Grade 4. Clerk	1.5	1,900	1.5	1,900	1.5	1,900
Grade 3. Assistant clerk	2	1,710	2	1,710	2	1,710
Grade 2. Junior clerk	1	1,440	1	1,440	1	1,440
Custodial service:						
Grade 2. Assistant messenger	1	1,140	1	1,140	1	1,140
Total permanent, departmental	15.9	51,290	15.9	51,290	15.9	51,290
Deduct lapses and administrative furloughs		375		375		1,653
Net personal services, departmental		50,915		50,915		49,637
<b>PERSONAL SERVICES, FIELD</b>						
Professional service:						
Grade 5. Senior veterinarian	1.8	4,600	1.8	4,600	1.8	4,600
Grade 4. Bacteriologist	1	4,200	1	4,200	1	4,200
Veterinarian	2.4	4,035	2.4	4,035	2.4	4,035
Grade 3. Associate veterinarian	13.6	3,411	13.6	3,411	13.6	3,411
Grade 2. Assistant veterinarian	55	2,874	55	2,874	61	2,855
Grade 1. Junior veterinarian	5	2,420	5	2,420	5	2,420
Subprofessional service:						
Grade 6. Senior lay inspector	17	2,015	17	2,015	18.5	2,015
Grade 5. Lay inspector	2	1,800	2	1,800	4	1,800
Grade 4. Assistant lay inspector					1	1,620
Clerical, administrative, and fiscal service:						
Grade 3. Assistant clerk	3	1,680	3	1,680	3	1,680
Grade 2. Junior clerk	2	1,575	2	1,575	3	1,590
Total permanent, field	102.8	284,844	102.8	284,844	114.3	312,256
Deduct lapses and administrative furloughs		6,225		6,225		1,294
Net permanent, field		278,619		278,619		310,962
Temporary employees, field		2,320		2,320		2,295
All personal services, field		280,939		280,939		313,257
Total, departmental and field		331,854		331,854		362,894
Deduct legislative reductions				16,592		46,872
01 Personal services (net)		331,854		315,262		316,022
02 Supplies and materials		4,350		4,350		6,989
04 Storage on motor cars		65		65		178
05 Communication service		1,380		1,380		1,186
06 Travel expenses		26,842		27,342		16,378
07 Transportation of things (service)		1,150		1,150		375
10 Furnishing of heat, light, and power		125		125		110
11 Rents		2,910		2,910		2,217
12 Repairs and alterations		1,485		1,485		2,238
13 Special and miscellaneous current expenses		90		90		82
30 Equipment		3,173		2,673		3,948
Total other obligations		41,570		41,570		33,726
Net total obligations		373,424		356,832		349,748
Less pay restoration provided by transfer from "Eradicating tuberculosis"				16,592		
Estimated savings and unobligated balance				275		70,252
Total estimate or appropriation		373,424		340,515		420,000

Salaries and Expenses, Bureau of Animal Industry—Continued.

By activities or projects	Obligations		
	Estimate, 1936	Estimate, 1935	Actual, 1934
1. Hog cholera control looking to eradication.	\$127,192	\$121,962	\$117,280
2. Investigation of methods of producing immunization against cholera in hogs.	22,510	21,683	20,486
3. Investigation of modes of dissemination of hog cholera.	5,010	4,837	4,117
4. Control of manufacture, importation, and shipment of viruses, serums, toxins, etc.	218,712	208,350	207,865
Total	373,424	356,832	349,748

Eradicating dourine: For all necessary expenses for the investigation, treatment, and eradication of dourine, **[\$7,871]** \$8,613 (U. S. C., title 5, secs. 511, 512; title 7, secs. 181-229, 391; title 21, secs. 101-105, 111-127, 130, 151-158; title 45, secs. 71-76; U. S. C., Supp. VII, title 7, secs. 205, 231; act Mar. 26, 1934, 48 Stat., p. 477).

Est. 1936, \$8,613

App. 1935, \$7,871

By objects	Obligations					
	Estimate, 1936		Estimate, 1935		Actual, 1934	
	Posi- tions	Av. salary	Posi- tions	Av. salary	Posi- tions	Av. salary
<b>PERSONAL SERVICES, DEPARTMENTAL</b>						
Professional service:						
Grade 4. Veterinarian	0.5	\$3,800	0.5	\$3,800	0.5	\$3,800
Clerical, administrative, and fiscal service:						
Grade 3. Assistant clerk	0.2	1,740	0.2	1,740	0.2	1,740
Total permanent, departmental	0.7	2,248	0.7	2,248	0.7	2,248
Deduct lapses and administrative furloughs						160
Net permanent, departmental		2,248		2,248		2,088
<b>PERSONAL SERVICES, FIELD</b>						
Professional service:						
Grade 2. Assistant veterinarian	1.9	2,805	1.9	2,805	1.9	2,805
Total permanent, field	1.9	5,330	1.9	5,330	1.9	5,330
Deduct lapses and administrative furloughs		150		150		4,130
Net permanent, field		5,180		5,180		1,200
Total, departmental and field		7,428		7,428		3,288
Deduct legislative reductions				371		284
01 Personal services (net)		7,428		7,057		2,863
<b>OTHER OBLIGATIONS</b>						
02 Supplies and materials		250		250		29
05 Communication service		10		10		1
06 Travel expenses		745		745		76
07 Transportation of things (services)		5		5		2
12 Repairs and alterations		175		175		4
30 Equipment						25
Total other obligations		1,185		1,185		137
Grand total obligations		8,613		8,242		3,000
Less pay restoration provided by transfer from "Eradicating tuberculosis"				-371		
Estimated savings and unobligated balance						22,000
Total estimate or appropriation		8,613		7,871		25,000

Packers and Stockyards Act: For necessary expenses in carrying out the provisions of the Packers and Stockyards Act, approved August 15, 1921 (U. S. C., title 7, secs. 181-229), **[\$307,493]** \$331,879: *Provided*, That the Secretary of Agriculture may require reasonable bonds from every market agency and dealer, under such rules and regulations as he may prescribe to secure the performance of their obligations, and whenever, after due notice and hearing, the Secretary finds any registrant is insolvent or has violated any provisions of said Act he may issue an order suspending such registrant for a reasonable specified period. Such order of suspension shall take effect within not less than five days, unless suspended or modified or set aside by the Secretary of Agriculture or a court of competent jurisdiction: *Provided further*, That the Secretary of Agriculture may, whenever necessary, authorize the charging and collection from owners of a reasonable fee for the inspection of brands appearing upon livestock subject to the provisions of the said Act for the purpose of determining the owner-

ship of such livestock: *Provided further*, That such fee shall not be imposed except upon written request made to the Secretary of Agriculture by the Board of Livestock Commissioners, or duly organized livestock association of the States from which such livestock have originated or been shipped to market (U. S. C., title 5, secs. 511, 512; title 7, secs. 181-229, 391; title 21, secs. 101-105, 111-127, 130, 151-158; title 45, secs. 71-76; U. S. C., Supp. VII, title 7, secs. 205, 231; act Mar. 26, 1934, 48 Stat., p. 477).

Est. 1936, \$331,879

App. 1935, \$307,493

By objects	Obligations					
	Estimate, 1936		Estimate, 1935		Actual, 1934	
	Posi- tions	Av. salary	Posi- tions	Av. salary	Posi- tions	Av. salary
<b>PERSONAL SERVICE, DEPARTMENTAL</b>						
Professional service:						
Grade 6. Assistant chief of bureau and chief of division	0.7	\$5,800	0.7	\$5,800	0.7	\$5,800
Grade 5. Senior economist	3	5,200	3	5,200	3	5,200
Senior weighing engineer	1	4,800	1	4,800	1	4,800
Clerical, administrative, and fiscal service:						
Grade 12. Assistant chief accountant and auditor	1	4,800	1	4,800	1	4,800
Senior administrative officer	2	4,600	2	4,600	2	4,600
Grade 9. Accountant	2	3,350	2	3,350	2	3,350
Senior administrative assistant	1	3,300	1	3,300	1	3,300
Grade 7. Assistant accountant	2	2,600	2	2,600	2	2,600
Junior administrative assistant	1	2,800	1	2,800	1	2,800
Grade 6. Principal clerk	2	2,600	2	2,600	2	2,600
Grade 5. Senior clerk	2	2,100	2	2,100	2	2,100
Grade 4. Clerk	2	2,070	2	2,070	2	2,070
Grade 3. Assistant clerk	11	1,773	11	1,773	11	1,773
Grade 2. Junior clerk	1	1,440	1	1,440	1	1,440
Total permanent, departmental	31.7	90,943	31.7	90,943	31.7	90,943
Deduct lapses and administrative furloughs		250		250		1,451
Net permanent, departmental		90,693		90,693		89,492
<b>PERSONAL SERVICES, FIELD</b>						
Professional service:						
Grade 6. Principal valuation engineer	1	5,600	1	5,600	1	5,600
Grade 4. Valuation engineer	1	5,600	1	4,000	1	4,000
Grade 3. Associate stockyards appraiser	4	3,275	4	3,275	4	3,275
Associate weighing engineer	1	3,400	1	3,400	1	3,400
Grade 2. Assistant livestock weight supervisor	1	2,600	1	2,600	1	2,600
Assistant veterinarian	0.5	2,900	0.5	2,900		
Subprofessional service:						
Grade 8. Chief scientific assistant	0.5	3,100	0.5	3,100	0.1	3,100
Clerical, administrative, and fiscal service:						
Grade 12. Division supervisor	1	4,800	1	4,800	1	4,800
Grade 11. District supervisor	1	4,200	1	4,200	1	4,200
Grade 10. District supervisor	16	3,675	16	3,675	16	3,675
Senior accountant	5	3,520	5	3,520	5	3,520
Grade 9. Associate supervisor	4	3,300	4	3,300	4	3,300
Grade 8. Associate accountant	2	3,000	2	3,000	2	3,000
Grade 7. Assistant accountant	4	2,600	4	2,600	4	2,600
Grade 5. Senior clerk	2.1	2,200	2.1	2,200	2.1	2,200
Grade 4. Clerk	2	2,040	2	2,040	2	2,040
Grade 3. Assistant clerk	8.5	1,661	8.5	1,661	8.5	1,661
Grade 2. Junior clerk	2.1	1,546	2.1	1,546	2.1	1,546
Total permanent, field	56.7	172,763	56.7	172,763	55.8	170,164
Deduct lapses and administrative furloughs		500		500		1,851
Net permanent, field		172,263		172,263		168,313
Temporary employees, field		3,550		3,550		4,865
All personal services, field		175,813		175,813		173,178
Total, departmental and field		266,506		266,506		262,670
Deduct legislative reductions				13,325		33,940
01 Personal services (net)		266,506		253,181		228,730
<b>OTHER OBLIGATIONS</b>						
02 Supplies and material		1,750		1,750		1,527
05 Communication service		1,675		1,675		1,551
06 Travel expenses		47,382		47,382		32,374
07 Transportation of things (service)		245		245		256
08 Photographing and mimeographing		250		250		389
10 Furnishing of heat, light, and power		75		75		261
11 Rents		11,040		11,040		9,930
12 Repairs and alterations		250		250		113
13 Special and miscellaneous current expenses		2,381		3,750		4,333
30 Equipment		325		325		1,489
Total other obligations		65,373		66,742		52,198
Net total obligations		331,879		319,923		280,928
Less pay restoration provided by transfer from "Eradicating tuberculosis"				-13,430		
Estimated savings and unobligated balance				1,000		69,272
Total estimate or appropriation		331,879		307,493		350,200

**[Meat Inspection, Bureau of Animal Industry—]**

*Meat inspection:* For [additional] expenses in carrying out the provisions of the Meat Inspection Act of June 30, 1906 (U. S. C., title 21, sec. 95), as amended by the Act of March 4, 1907 (U. S. C., title 21, secs. 71-94), [and] as extended to equine meat by the Act of July 24, 1919 (U. S. C., title 21, sec. 96), and as authorized by section 2 (a) of the Act of June 26, 1934 (48 Stat., 1224), including the purchase of tags, labels, stamps, and certificates printed in course of manufacture, [**\$1,828,823**] **\$5,355,135** (U. S. C., title 21, secs. 71-96; acts Mar. 26, 1934, 48 Stat., p. 477; June 26, 1934, 48 Stat., pp. 1224-1225).

Est. 1936, \$5,355,135

App. 1935, \* \$4,828,823

\* Includes \$3,000,000 carried as permanent specific appropriation in 1935.

By objects	Obligations					
	Estimate, 1936		Estimate, 1935		Actual, 1934	
<b>PERSONAL SERVICES, DEPARTMENTAL</b>						
Professional service:	Posi- tions	Av. salary	Posi- tions	Av. salary	Posi- tions	Av. salary
Grade 6. Principal veterinarian and chief of division.....	1	\$5,600	1	\$5,600	1	\$5,600
Grade 5. Senior veterinarian.....	4	4,700	4	4,700	4	4,700
Senior sanitary engineer.....	1	4,600	1	4,600	1	4,600
Senior chemist.....	1	4,600	1	4,600	1	4,600
Senior biochemist.....	1	4,600	1	4,600	1	4,600
Grade 4. Veterinarian.....	0.5	3,800	0.5	3,800	0.5	3,800
Grade 3. Associate chemist.....	2	3,450	2	3,450	2	3,450
Associate veterinarian.....	1	3,400	1	3,400	1	3,400
Associate sanitary engineer.....	1	3,200	1	3,200	1	3,200
Grade 1. Junior chemist.....	1	2,100	1	2,100	1	2,100
Subprofessional service:						
Grade 6. Scientific aide.....	1	2,500	1	2,500	1	2,500
Clerical, administrative, and fiscal service:						
Grade 6. Principal clerk.....	1	2,700	1	2,700	1	2,700
Grade 5. Senior clerk.....	1	2,100	1	2,100	1	2,100
Grade 3. Assistant clerk.....	9	1,733	9	1,733	9	1,733
Grade 2. Junior clerk.....	11	1,565	11	1,565	11	1,565
Grade 1. Underclerk.....	1	1,260	1	1,260	1	1,260
Total permanent, departmental.....	37.5	97,070	37.5	97,070	37.5	97,070
Deduct lapses and administrative furloughs.....		375		375		3,895
Net permanent, departmental.....		96,695		96,695		93,175
<b>PERSONAL SERVICES, FIELD</b>						
Professional service:						
Grade 5. Senior veterinarian.....	7.6	4,600	7.6	4,600	7.5	4,600
Grade 4. Veterinarian.....	8	3,800	8	3,800	8	3,800
Grade 3. Associate veterinarian.....	65.7	3,403	65.7	3,403	65.4	3,403
Associate chemist.....	5	3,500	5	3,500	5.2	3,488
Grade 2. Assistant chemist.....	7	2,757	7	2,757	6.8	2,762
Assistant veterinarian.....	449.9	2,807	452.9	2,810	440.9	2,810
Grade 1. Junior veterinarian.....	244.9	2,237	244.9	2,237	239.8	2,237
Junior chemist.....	3	2,000	3	2,000	3	2,000
Subprofessional service:						
Grade 8. Chief scientific aide.....	1	2,800	1	2,800	1	2,800
Grade 7. Senior scientific aide.....	1	2,600	1	2,600	1	2,600
Principal lay inspector.....	16	2,394	16	2,394	16	2,394
Grade 6. Senior lay inspector.....	997	2,033	1,008	2,038	986.9	2,038
Grade 5. Lay inspector.....	152	1,819	152	1,819	151.4	1,819
Grade 4. Assistant lay inspector.....	355	1,647	355	1,647	349	1,647
Clerical, administrative, and fiscal service:						
Grade 6. Principal clerk.....	3	2,633	3	2,633	3	2,633
Grade 5. Senior clerk.....	4.9	2,220	4.9	2,220	4.9	2,220
Grade 4. Clerk.....	25	1,938	25	1,938	25	1,938
Grade 3. Assistant clerk.....	26.8	1,740	26.8	1,740	26.8	1,740
Grade 2. Junior clerk.....	31.8	1,565	31.8	1,565	31.8	1,565
Grade 1. Underclerk.....	2	1,260	2	1,260	2	1,260
Custodial service:						
Grade 2. Junior office laborer.....	7	1,080	7	1,080	7	1,080
Total permanent, field.....	2,413.6		2,427.6		2,382.2	
Deduct lapses and administrative furloughs.....		5,247,949		5,285,049		5,183,040
		7,622		44,722		90,596
Net permanent, field.....		5,240,327		5,240,327		5,092,444
Temporary employees, field.....				475,000		26,691
All personal services, field.....		5,240,327		5,715,327		5,119,135
Total, departmental and field.....		5,337,022		5,812,022		5,212,310
Deduct legislative reductions.....				290,601		637,942
01 Personal services (net).....		5,337,022		5,521,421		4,574,368
<b>OTHER OBLIGATIONS</b>						
02 Supplies and materials.....		28,702		35,752		27,797
04 Storage of motor cars.....		250		250		119
05 Communication service.....		6,000		7,500		4,769
06 Travel expenses.....		30,460		95,710		32,517
07 Transportation of things (service).....		10,000		15,000		6,729
10 Furnishing of heat, light, and power.....		1,000		1,000		361
11 Rents.....		8,036		8,036		7,949
12 Repairs and alterations.....		3,690		4,690		2,778
13 Special and miscellaneous current expenses.....		1,200		1,200		974
30 Equipment.....		9,500		9,500		6,881
Total other obligations.....		98,838		178,638		90,874
Grand total obligations.....		5,435,860		5,700,059		4,665,242

**[Meat Inspection, Bureau of Animal Industry—]**—Continued.

By objects	Obligations		
	Estimate, 1936	Estimate, 1935	Actual, 1934
<b>OTHER OBLIGATIONS—continued</b>			
Received by transfer from—			
U. S. Navy Department.....	-\$58,000	-\$53,500	-\$48,381
U. S. Marine Corps.....	-4,000	-3,800	-3,669
U. S. Veterans' Administration.....	-9,905	-9,410	-9,080
U. S. Shipping Board.....	-85	-80	-72
U. S. Indian Office.....	-380	-360	-348
U. S. Bureau of Prisons.....	-1,585	-1,500	-1,451
U. S. Army, Engineers (rivers and harbors).....	-785	-745	-720
U. S. Coast Guard.....	-5,985	-5,685	-5,482
U. S. Civilian Conservation Camps.....		-33,000	-13,965
Federal Surplus Relief Corporation.....		-500,000	-51,279
Net total obligations.....	5,355,135	5,091,979	4,530,795
Less pay restoration provided by transfer from "Eradicating tuberculosis".....		-263,156	
Estimated savings and unobligated balance.....			93,795
Total estimate or appropriation.....	5,355,135	4,828,823	4,624,590
<b>BY ACTIVITIES OR PROJECTS</b>			
1. Special supervisory inspection.....	\$10,970	\$10,440	\$3,387
2. Laboratory inspection.....	88,600	84,299	75,574
3. Ante-mortem inspection of animals for slaughter.....	288,595	274,591	225,999
4. Post-mortem inspection of animals.....	2,591,525	2,465,773	2,235,689
5. Control over the preparation of meats and meat-food products.....	2,319,284	2,203,441	1,944,794
6. Inspection at public markets.....	883	840	619
7. Control over operations conducted under certificates of exemption.....	2,055	1,955	893
8. Inspection of imported meats and meat-food products.....	29,775	28,330	27,406
9. Chemical investigations of meats and meat-food products.....	8,208	7,810	6,459
10. Investigation of pathological conditions noted during meat inspection.....	10,510	10,000	7,978
11. Zoological investigations relating to meat inspection.....	4,730	4,500	1,997
12. Inspection of meats for U. S. Navy.....	58,000	53,500	48,381
13. Inspection of meats for U. S. Marine Corps.....	4,000	3,800	3,669
14. Inspection of meats for U. S. Veterans' Administration.....	9,905	9,410	9,080
15. Inspection of meats for U. S. Shipping Board.....	85	80	72
16. Inspection of meats for U. S. Indian Office.....	380	360	348
17. Inspection of meats for U. S. Bureau of Prisons.....	1,585	1,500	1,451
18. Inspection of meats for U. S. Army Engineers (rivers and harbors).....	785	745	720
19. Inspection of meats for U. S. Coast Guard.....	5,985	5,685	5,482
20. Inspection of meats for civilian conservation camps.....		33,000	13,965
21. Inspection service for the Federal Surplus Relief Corporation for—			
Sorting and handling drought relief cattle at public stockyards.....		60,000	
Inspection of the preparation of meats from animals purchased by the Federal Surplus Relief Corporation.....			51,279
Meat inspection in connection with cattle purchased and slaughtered for the Federal Surplus Relief Corporation.....		440,000	
Total.....	5,435,860	5,700,059	4,665,242

In all, salaries and expenses, [**\$6,973,964**] \$11,298,419.

Annual appropriations, general fund:

Estimate 1936, **\$11,298,419** Appropriated 1935, **\$8,802,787**

Permanent specific appropriation:

*Meat Inspection, Bureau of Animal Industry—*

Appropriated 1935, **\$3,000,000**

NOTE.—Repealed as a permanent appropriation, effective July 1, 1935, by sec. 2 (a), "Permanent Appropriation Repeal Act, 1934" (48 Stat. 1224). In 1936 provided for as an annual item under "Meat inspection."

*Eradication of Foot-and-Mouth and Other Contagious Diseases of Animals—*

In case of an emergency arising out of the existence of foot-and-mouth disease, rinderpest, contagious pleuropneumonia, or other contagious or infectious disease of animals, which, in the opinion of the Secretary of Agriculture, threatens the livestock industry of the country, he may expend, in the city of Washington or elsewhere, any

unexpended balances of appropriations heretofore made for this purpose in the arrest and eradication of any such disease, including the payment of claims growing out of past and future purchases and destruction, in cooperation with the States, of animals affected by or exposed to, or of materials contaminated by or exposed to, any such disease, wherever found and irrespective of ownership, under like or substantially similar circumstances, when such owner has complied with all lawful quarantine regulations: *Provided*, That the payment for animals hereafter purchased may be made on appraisal based on the meat, dairy, or breeding value, but in case of appraisal based on breeding value no appraisal of any animal shall exceed three times its meat or dairy value, and, except in case of an extraordinary emergency, to be determined by the Secretary of Agriculture, the payment by the United States Government for any animals shall not exceed one half of any such appraisements: *Provided further*, That the sum of \$5,000 of the unexpended balance of the appropriation of \$3,500,000, contained in the Second Deficiency Appropriation Act, fiscal year 1924, approved December 5, 1924, for the eradication of the foot-and-mouth disease and other contagious or infectious diseases of animals, is hereby made available during the fiscal year [1935] 1936 to enable the Secretary of Agriculture to control and eradicate the European fowl pest and similar diseases in poultry (*U. S. C., title 21, secs. 112-115, 117-119, 129, 130; act Mar. 26, 1934, 48 Stat., p. 477, 478*).

By objects	Obligations		
	Estimate, 1936	Estimate, 1935	Actual, 1934
Prior appropriation obligated in 1934.....			-\$1,314,429
1934 appropriation available for 1935.....		-\$1,314,429	+1,314,429
1935 appropriation available for 1936.....	-\$1,314,429	+1,314,429	
Estimated unobligated balance.....	1,314,429		

Total, Bureau of Animal Industry, **[\$8,802,787] \$11,298,419**, of which amount not to exceed **[\$712,970] \$789,029** may be expended for departmental personal services in the District of Columbia, and not to exceed **[\$48,480] \$55,325** shall be available for the purchase of motor-propelled and horse-drawn passenger-carrying vehicles necessary in the conduct of field work outside the District of Columbia.

General fund:

Estimate 1936, **\$11,298,419**      Appropriated 1935, **\$11,802,787**

\* Includes permanent annual appropriation of \$3,000,000 for "Meat inspection."

*Agricultural Adjustment Administration, Bureau of Animal Industry—*

By objects	Obligations		
	Estimate, 1936	Estimate, 1935	Actual, 1934
<i>For elimination of diseased livestock and administrative expenses in connection with removal of surplus cattle</i>			
<b>PERSONAL SERVICES, FIELD</b>			
Professional service:			
Grade 5. Senior veterinarian.....			0.1 \$4,600
Grade 3. Associate veterinarian.....			0.3 3,247
Grade 2. Assistant veterinarian.....			17.9 2,863
Grade 1. Junior veterinarian.....			6.1 2,124
Subprofessional service:			
Grade 6. Senior lay inspector.....			24.8 2,080
Grade 5. Lay inspector.....			0.6 1,810
Grade 4. Assistant lay inspector.....			6 1,621
Total permanent field.....			55.8 128,502
Temporary employees.....	\$1,080,000	\$2,639,070	
All personal services, field.....	1,080,000	2,639,070	128,502
Deduct legislative reductions.....		145,190	16,598
01 Personal services (net).....	1,080,000	2,493,880	111,904
<b>OTHER OBLIGATIONS</b>			
02 Supplies and materials.....	225,000	526,843	
05 Communication service.....	90,000	210,512	344
06 Travel expenses.....	720,000	1,851,991	3,338
07 Transportation of things (service).....	90,000	210,000	
13 Special and miscellaneous current expenses.....	45,000	105,639	
5340 Indemnities for animals slaughtered on account of—			
Tuberculosis.....	2,250,000	5,250,000	
Bangs disease.....	4,500,000	10,500,000	
Total other obligations.....	7,920,000	18,654,985	3,682
Grand total obligations.....	9,000,000	21,148,865	115,586
Received by transfer from the Agricultural Adjustment Administration.....	-9,000,000	-21,148,865	-115,586
Total estimate or appropriation.....			

*Agricultural Adjustment Administration, Bureau of Animal Industry—Continued*

By activities or projects	Obligations		
	Estimate, 1936	Estimate, 1935	Actual, 1934
1. Campaign for reduction in swine production.....			\$104,415
2. Purchase of hogs for the Federal Surplus Relief Corporation.....			11,171
3. Eradication of tuberculosis.....	\$3,000,000	\$9,000,000	
4. Combating Bangs disease and other diseases of livestock.....	6,000,000	12,000,000	
5. Cattle reduction campaign in the drought-stricken areas of the United States.....		148,865	
Total.....	9,000,000	21,148,865	115,586

*Loans and Relief in Stricken Agricultural Areas—*

By objects	Obligations		
	Estimate, 1936	Estimate, 1935	Actual, 1934
<i>For relief in drought-stricken areas through reduction in number of surplus cattle</i>			
<b>PERSONAL SERVICES, FIELD</b>			
Temporary employees.....		\$1,681,656	
Deduct legislative reductions.....		91,362	
01 Personal services (net).....		1,590,294	
<b>OTHER OBLIGATIONS</b>			
02 Supplies and materials.....		43,682	
05 Communication service.....		7,488	
06 Travel expenses.....		843,417	
13 Special and miscellaneous current expenses.....		9,361	
Total other obligations.....		903,948	
Grand total obligations.....		2,494,242	
Received by transfer from—			
Agricultural Adjustment Administration.....		-618,642	
Appropriation for "Loans and relief in stricken agricultural areas".....		-1,875,600	
Total estimate or appropriation.....			

*National Industrial Recovery, Agriculture, Animal Industry—*

By objects	Obligations		
	Estimate, 1936	Estimate, 1935	Actual, 1934
<i>For physical improvements</i>			
<b>PERSONAL SERVICES, DEPARTMENTAL</b>			
Temporary employees.....		\$1,450	\$4,400
<b>PERSONAL SERVICES, FIELD</b>			
Temporary employees.....		419,350	430,864
01 Personal services (net).....		420,800	435,264
<b>OTHER OBLIGATIONS</b>			
07 Transportation of things (trucking service).....		3,000	
30 Equipment.....		50,000	291,367
31 Purchase of land.....			115,000
32 Structural and nonstructural improvements to land.....		452,800	269,559
Total other obligations.....		505,800	675,926
Grand total obligations.....		926,600	1,111,190
1934 appropriation obligated in 1935.....		-926,600	+926,600
Received by transfer from Federal Emergency Administration of Public Works.....			-2,037,790
Total estimate or appropriation.....			
<b>BY ACTIVITIES OR PROJECTS</b>			
1. Physical improvements to land.....		\$876,600	\$704,823
2. Purchase of land.....			115,000
3. Purchase of equipment.....		50,000	291,367
Total.....		926,600	1,111,190

Statement of proposed expenditures for the purchase, maintenance, repair, and operation of motor-propelled and horse-drawn passenger-carrying vehicles in the conduct of the field work of the Department of Agriculture outside of the District of Columbia, for the fiscal year ending June 30, 1936, as required by sec. 5 of the act of July 16, 1914 (U. S. C., p. 33, sec. 78)

BUREAU OF ANIMAL INDUSTRY

Appropriation	For purchase						Net cost of new cars	Old vehicle stills to be used	Total maintenance, repair, and operation, all cars	Public purpose and users
	New vehicles (motors, unless otherwise indicated)			Old vehicles to be exchanged						
	Number	Description	Gross cost	Number	Description	Allowance (estimated)				
Salaries and expenses (inspection and quarantine).	14	Coaches.....	\$8,050	7	Coaches.....	\$525	\$7,000	58	\$20,010	New and carry-over cars to be used as follows: Travel to farms, ranches, and other premises by veterinary inspectors in 27 States in connection with eradication of scabies. Travel to farms by veterinary inspectors in 35 States in connection with eradication of bovine tuberculosis. Travel to farms, premises, and dipping vats by veterinary inspectors in Arkansas, Louisiana, Florida, and Texas in connection with eradication of cattle ticks. Travel to abattoirs and meat-packing plants by veterinary inspectors at Jersey City, Detroit, Newark, Lewiston, Idaho, Memphis, National Stockyards, Chicago, Harrisburg, and San Diego. Travel to farms and premises by veterinary inspectors in Illinois, Maryland, and Louisiana, in connection with the eradication of hog cholera. Travel by superintendents of Bureau experiment stations at Miles City, Mont., Brooksville, Fla., and Beltsville, Md., in surrounding territory and carrying visiting scientists to the remoter parts of the stations. Travel from Ames, Iowa, to surrounding country to investigate hog-cholera outbreaks. Travel to establishments producing anti-hog-cholera serum and other products in Kansas City and vicinity.
Salaries and expenses (eradication of tuberculosis).	65	do.....	35,750	38	do.....	2,850	32,400	161	64,860	
Salaries and expenses (eradication of cattle ticks).	17	Coupes.....	9,350	12	Coupes.....	900	7,950	61	22,770	
Meat inspection.....	7	Coaches.....	3,850	4	Sedans.....	300	3,325	28	9,660	
Salaries and expenses (eradication of hog cholera).	4	Coupes.....	2,200	2	do.....	150	1,850	8	3,450	
Salaries and expenses (animal husbandry).	4	Sedans.....	2,300	2	Trucks.....	200	2,300	1	1,725	
Salaries and expenses (hog-cholera research).								1	345	
Salaries and expenses (control of viruses).	1	Coupe.....	575	1	Coupe.....	75	500	1	345	
Total.....	112		62,075	74	Passenger vehicles.....	6,750	55,325	319	123,165	

BUREAU OF DAIRY INDUSTRY

Salaries and Expenses, Bureau of Dairy Industry—

For carrying out the provisions of the Act approved May 29, 1924 (U. S. C., title 7, secs. 401-404), establishing a Bureau of Dairying, for salaries in the city of Washington and elsewhere, and for all other necessary expenses, as follows (U. S. C., title 5, secs. 511, 512; title 7, secs. 401-404; title 26, secs. 578-580; U. S. C., Supp. VII, title 7, secs. 385, 385a, 422; acts May 31, 1920, 41 Stat., p. 780; Mar. 26, 1934, 48 Stat., p. 478).

General administrative expenses: For necessary expenses for general administrative purposes, including the salary of the chief of bureau and other personal services in the District of Columbia, \$56,514 \$66,075 (U. S. C., title 5, secs. 511, 512; title 7, secs. 401-404, title 26, secs. 578-580; U. S. C., Supp. VII, title 7, secs. 385, 385a, 422; acts May 31, 1920, 41 Stat., p. 780, Mar. 26, 1934, 48 Stat., p. 478).

Est. 1936, \$66,075

App. 1935, \$56,514

By objects	Obligations					
	Estimate, 1936		Estimate, 1935		Actual, 1934	
	Posi- tions	Av. salary	Posi- tions	Av. salary	Posi- tions	Av. salary
<b>PERSONAL SERVICES, DEPARTMENTAL</b>						
Professional service:						
Grade 8. Chief of bureau.....	1	\$8,000	1	\$8,000	1	\$8,000
Grade 4. Assistant to the chief.....	1	4,000	1	4,000	1	4,000
Grade 3. Associate dairy engineer.....	1	3,800	1	3,800	1	3,800
Grade 2. Assistant architect.....	1	3,100	1	3,100	1	3,100
Assistant engineer.....	1	2,700	1	2,700	1	2,700
Grade 1. Junior librarian.....	1	2,600	1	2,600	1	2,600
Subprofessional service:						
Grade 6. Senior laboratory mechanic.....	1	2,600	1	2,600	1	2,600
Grade 5. Library assistant.....	1	1,980	1	1,980	1	1,980
Clerical, administrative, and fiscal service:						
Grade 10. Senior administrative assistant.....	1	4,100	1	4,100	1	4,100
Grade 6. Principal clerk.....	1	2,400	1	2,400	0.2	2,400
Grade 5. Senior clerk.....	3	2,100	3	2,100	3.8	2,163
Grade 4. Clerk.....	3	1,940	2.5	1,920	2.5	1,920
Grade 3. Assistant clerk.....	7	1,766	6	1,730	5	1,752
Grade 2. Junior clerk.....	1	1,440				

Salaries and Expenses, Bureau of Dairy Industry—Continued.

By objects	Obligations					
	Estimate, 1936		Estimate, 1935		Actual, 1934	
	Posi- tions	Av. salary	Posi- tions	Av. salary	Posi- tions	Av. salary
<b>PERSONAL SERVICES, DEPARTMENTAL—CON.</b>						
Custodial service:						
Grade 3. Senior laborer.....	1	\$1,380	1	\$1,380	1	\$1,380
Grade 2. Junior laborer (charwoman).....	0.5	1,140	1	1,140	1	1,140
Junior office laborer (charwoman, part time).....			3	456	7	456
Total permanent, departmental.....	25	62,580	26	60,078	29.5	60,851
Deduct lapses and administrative furloughs.....						1,284
Net permanent, departmental.....		62,580		60,078		59,567
Deduct legislative reductions.....				3,004		7,723
01 Personal services (net).....		62,580		57,074		51,844
<b>OTHER OBLIGATIONS</b>						
02 Supplies and materials.....		430		430		430
05 Communication service.....		665		664		664
06 Travel expenses.....		1,000		730		505
07 Transportation of things, service.....		20		20		20
08 Printing and binding, photographing.....		50		50		98
11 Rents.....						36
12 Repairs and alterations.....		150		150		110
13 Special and miscellaneous current expenses.....		880		30		29
30 Equipment.....		300		300		866
Total other obligations.....		3,495		2,374		2,758
Grand total obligations.....		66,075		59,448		54,602
Less pay restoration provided by—						
Transfer from "Salaries and expenses, Bureau of Animal Industry".....				-1,276		
Sec. 21 (e) act Mar. 28, 1934.....				-1,658		
Estimated savings and unobligated balance.....						9,663
Total estimate or appropriation.....		66,075		56,514		64,265

Dairy investigations: For conducting investigations, experiments, and demonstrations in dairy industry, cooperative investigations of the dairy industry in the various States, and inspection of renovated-butter factories, including repairs to buildings, not to exceed \$5,000 for the construction of buildings, **[\$503,348]** \$570,104 (U. S. C., title 5, secs. 511, 512; title 7, secs. 401-404; title 26, secs. 578-580; U. S. C., Supp. VII, title 7, secs. 385, 385a, 422; acts May 31, 1920, 41 Stat., p. 730; Mar. 26, 1934, 48 Stat., p. 478.)

Est. 1936, \$570,104

App. 1935, \$503,348

By objects	Obligations					
	Estimate, 1936		Estimate, 1935		Actual, 1934	
	Posi- tions	Av. salary	Posi- tions	Av. salary	Posi- tions	Av. salary
<b>PERSONAL SERVICES, DEPARTMENTAL</b>						
Professional service:						
Grade 6. Principal bacteriologist	1	\$6,200	1	\$6,200	1	\$6,200
Principal dairy cattle breeding specialist	1	5,800	1	5,800	1	5,800
Principal dairy manufacturing specialist	1	5,600	1	5,600	1	5,600
Grade 5. Senior dairy husbandman	7	4,857	7	4,857	7	4,857
Senior chemist	3	5,000	3	5,000	3	5,000
Senior market milk specialist	1	5,200	1	5,200	1	5,200
Senior dairy manufacturing specialist	2	4,600	2	4,600	2	4,600
Senior physiologist	1	5,200	1	5,200	1	5,200
Senior bacteriologist	1	4,600	1	4,600	1	4,600
Grade 4. Dairy husbandman					0.5	4,600
Market milk specialist	1	3,800	1	3,800	1	3,800
Chemist	1	4,400	1	4,400	1	4,400
Grade 3. Associate market milk specialist	3	3,433	3	3,433	3	3,433
Associate dairy husbandman	2	3,600	2	3,600	2	3,600
Associate dairy manufacturing specialist	5	3,340	5	3,340	5	3,340
Associate chemist	2	3,400	2	3,400	2	3,400
Associate bacteriologist	2	3,300	2	3,300	2	3,300
Associate agricultural economist	1	3,200	1	3,200	1	3,200
Grade 2. Assistant chemist	8	2,788	8	2,788	8	2,788
Assistant dairy manufacturing specialist	2	3,050	2	3,050	2	3,050
Assistant market milk specialist	1	2,900	1	2,900	1	2,900
Assistant home economics specialist	1	2,800	1	2,800	1	2,800
Grade 1. Junior dairy manufacturing specialist	1	2,000	1	2,000	1	2,000
Junior chemist	1	2,000	1	2,000	1	2,000
Junior bacteriologist	1	2,000	1	2,000	1	2,000
Subprofessional service:						
Grade 3. Junior scientific aide	1	1,440	1	1,440	1	1,440
Clerical, administrative, and fiscal service:						
Grade 4. Clerk	3	1,980	3.5	1,989	3.5	1,989
Grade 3. Assistant clerk	11	1,745	12	1,765	10.2	1,791
Grade 2. Junior clerk	13	1,486	15	1,468	15	1,487
Grade 1. Underclerk	1	1,260	1	1,260		
Underoperator					1.8	1,260
Custodial service:						
Grade 4. Undermechanic	1	1,320	1	1,320	1	1,320
Grade 3. Senior laborer	1	1,260	1	1,260	1	1,260
Messenger					.3	1,200
Grade 2. Junior laborer	1	1,260	1	1,260	1	1,260
Junior laborer (charwoman)	3	1,080	3	1,080	3	1,080
Total permanent, departmental	85	244,140	88.5	249,840	88.3	250,917
Deduct lapses and administrative furloughs				1,770		4,010
Net permanent, departmental		244,140		248,070		246,907
<b>PERSONAL SERVICES, FIELD</b>						
Professional service:						
Grade 5. Senior dairy husbandman	1	4,800	1	4,800	1	4,800
Senior chemist	1	4,600	1	4,600	1	4,600
Senior veterinarian and physiologist	1	4,800	1	4,800	1	4,800
Grade 4. Dairy husbandman	1	4,300	1	4,300	1	4,300
Grade 3. Associate dairy manufacturing specialist	2	3,300	1	3,400	1	3,400
Associate dairy husbandman	2	3,550	2	3,550	2	3,550
Associate bacteriologist	1	3,300	1	3,300	1	3,300
Associate physiologist and histologist	1	3,200	1	3,200	1	3,200
Grade 2. Assistant dairy manufacturing specialist	2	3,000	2	3,000	2	3,000
Assistant chemist	2	2,700	2	2,700	2	2,700
Assistant dairy husbandman	6	2,875	6	2,875	5	2,920
Grade 1. Junior bacteriologist	1	2,400	1	2,400	1	2,400
Junior chemist	2	2,000	2	2,000	2	2,000
Subprofessional service:						
Grade 2. Laboratory attendant	1	1,260	1	1,260	1	1,260
Under scientific helper					0.3	1,260
Clerical, administrative, and fiscal service:						
Grade 5. Senior clerk	1	2,100	1	2,100	1	2,100
Grade 3. Assistant clerk	1	1,980	1	1,980	1	1,980
Custodial service:						
Grade 9. Mechanical superintendent	1	2,500	1	2,500	1	2,500
Grade 7. Senior mechanic	1	1,980	1	1,980	1	1,980

Salaries and Expenses, Bureau of Dairy Industry—Continued.

By objects	Obligations					
	Estimate, 1936		Estimate, 1935		Actual, 1934	
	Posi- tions	Av. salary	Posi- tions	Av. salary	Posi- tions	Av. salary
<b>PERSONAL SERVICES, FIELD—continued</b>						
Custodial service—Continued.						
Grade 5. Junior mechanic	1	\$1,620	1	\$1,620	1	\$1,620
Unskilled laborer	1	1,500	1	1,500	1	1,500
Grade 4. Unskilled laborer	2	1,380	2	1,380	2	1,352
Grade 3. Unskilled laborer	12	1,230	11	1,233	11	1,233
Grade 2. Unskilled laborer	11	1,075	11	1,075	13.4	1,053
Grade 1. Unskilled laborer	4	735	4	735	3.1	736
Cooperatives, per diem, and other unclassified employees:						
Agent in dairying	1	480	2	740	3	1,377
Agent	6	1,800	6	1,800	6	1,800
Clerk			1	300	1	300
Per diem employees	38	1,290	38	1,290	38	1,290
Total permanent, field	104	179,279	104	176,179	105.8	178,125
Deduct lapses and administrative furloughs						1,249
Net permanent, field		179,279		176,179		176,876
Temporary employees, field		6,270		4,500		4,591
All personal services, field		185,549		180,679		181,467
Total, departmental and field		429,689		428,749		428,374
Deduct subsistence and quarters furnished		2,611		2,611		2,549
Deduct legislative reductions		427,078		426,138		425,825
Deduct amount included in objects below				21,437		55,387
Total cash paid salaries and wages		427,078		404,701		370,438
Deduct amount included in objects below						293
01 Personal services (net)		427,078		404,701		370,145
<b>OTHER OBLIGATIONS</b>						
02 Supplies and materials		91,145		61,900		61,700
05 Communication service		1,146		1,148		1,156
06 Travel expenses		9,000		9,000		8,896
07 Transportation of things (service)		1,600		1,600		1,554
08 Printing and binding, photographing		1,000		1,000		999
10 Heat, light, and power		6,550		6,000		5,265
11 Rent		3,700		3,700		3,703
12 Repairs and alterations		11,000		10,000		9,577
13 Special and miscellaneous current expenses		3,885		12,000		12,007
20 Equipment		14,000		12,000		11,260
Total other obligations		143,026		118,348		116,117
Grand total obligations		570,104		523,049		486,262
Less pay restoration provided by—						
Transfer from "Salaries and expenses, Bureau of Animal Industry"				-9,340		
Sec. 21 (e) act Mar. 28, 1934				-12,131		
Estimated savings and unobligated balance				1,770		104,603
Total estimate or appropriation		570,104		503,348		590,865
<b>BY ACTIVITIES OR PROJECTS</b>						
1. Dairy manufacturing investigations and introduction		\$91,275		\$58,644		\$50,739
2. Dairy herd improvement investigations		43,050		42,970		46,194
3. Dairy cattle breeding, feeding and management		122,443		118,164		110,702
4. Ice-cream investigations		12,801		12,204		11,206
5. Butter and by-products investigations		23,461		23,148		20,879
6. Condensed milk and milk-powder investigations		30,154		28,788		25,917
7. Bacteriology and chemistry of milk		15,196		15,432		14,141
8. Nutrition of dairy cows		56,496		54,396		48,723
9. Cheese-manufacturing investigations		26,290		25,224		25,049
10. Market-milk investigations		28,520		27,564		23,007
11. Operation and maintenance, Beltsville, Md., experiment station		50,856		49,056		45,822
12. Missouri (Hatch), experiment station		5,165		5,065		4,858
13. Huntley, Mont., field station		12,279		11,944		10,480
14. Mandan, N. Dak., field station		13,834		13,434		13,167
15. Woodward, Okla., field station		10,270		9,950		9,255
16. Lewisburg, Tenn., field station		17,620		16,920		16,710
17. South Carolina experiment station		10,394		10,146		9,363
Total		570,104		523,049		486,262

Total, Bureau of Dairy Industry, **[\$559,862]** \$636,179, of which amount not to exceed **[\$282,862]** \$306,720 may be expended for personal services in the District of Columbia.

Annual appropriations, general fund:

Estimate 1936, **\$636,179**

Appropriated 1935, **\$559,862**

Loans and Relief in Stricken Agricultural Areas—

By objects	Obligations					
	Estimate, 1936		Estimate, 1935		Actual, 1934	
<i>Transferred from Agricultural Adjustment Administration for cooperative investigations of feeds and feedstuffs in connection with agricultural adjustment programs</i>						
PERSONAL SERVICES, FIELD						
Professional service:	Posi- tions	Av. salary	Posi- tions	Av. salary	Posi- tions	Av. salary
Grade 5. Senior dairy husbandman			0.2	\$4,800		
Total permanent, field			0.2	800		
Deduct legislative reductions				40		
01 Personal services (net)				760		
OTHER OBLIGATIONS						
06 Travel expenses				450		
Total obligations				1,210		
Received by transfer from Agricultural Adjustment Administration				-1,210		
Total estimate or appropriation						

National Industrial Recovery, Agriculture, Dairy Industry—

By objects	Obligations					
	Estimate, 1936		Estimate, 1935		Actual, 1934	
<i>For physical improvements</i>						
PERSONAL SERVICES, FIELD						
Temporary employees				\$49,983		\$78,403
Deduct amount included in objects below				45,825		72,969
01 Personal services (net)				4,158		5,434
OTHER OBLIGATIONS						
12 Repairs and alterations				10,785		23,525
30 Equipment				55,237		1,633
31 Purchase of land						6,103
32 Structures and nonstructural improvements				78,550		100,445
Total other obligations				144,572		131,706
Grand total obligations				148,730		137,104
1934 appropriation obligated in 1935				-148,730		+148,730
Received by transfer from Federal Emergency Administration of Public Works						-285,870
Total estimate or appropriation						

Statement of proposed expenditures for the purchase, maintenance, repair, and operation of motor-propelled and horse-drawn passenger-carrying vehicles in the conduct of the field work of the Department of Agriculture outside of the District of Columbia, for the fiscal year ending June 30, 1936, as required by sec. 5 of the act of July 16, 1914 (U. S. C., p. 33, sec. 78)

BUREAU OF DAIRY INDUSTRY

Appropriation	For purchase						Net cost of new cars	Old vehicles to be used	Total maintenance, repair, and operation, all cars	Public purpose and users
	New vehicles (motors, unless otherwise indicated)			Old vehicles to be exchanged						
	Number	Description	Gross cost	Number	Description	Allowance (estimated)				
Salaries and expenses, dairy investigations.							1	\$125	Travel between Beltsville, Md., and points in surrounding country on official business of the station. Used by the station superintendent.	

BUREAU OF PLANT INDUSTRY

*Salaries and Expenses, Bureau of Plant Industry—*  
 For all necessary expenses in the investigation of fruits, fruit trees, grain, cotton, tobacco, vegetables, grasses, forage, drug, medicinal, poisonous, fiber, and other plants and plant industries in cooperation with other branches of the department, the State experiment stations, and practical farmers, and for the erection of necessary farm buildings: *Provided*, That the cost of any building erected shall not exceed \$1,500; for field and station expenses, including fences, drains, and other farm improvements; for repairs in the District of Columbia and elsewhere; for rent outside of the District of Columbia; and for the employment of all investigators, local and special agents, agricultural explorers, experts, clerks, illustrators, assistants, and all labor and other necessary expenses in the city of Washington and elsewhere required for the investigations, experiments, and demonstrations herein authorized as follows: (U. S. C., title 5, secs. 511-512; title 7, secs. 111-114; U. S. C., Supp. VII, title 7, secs. 387-388a; title 16, sec. 581b; title 20, secs. 191-194; act Mar. 26, 1934, 48 Stat., p. 478).  
 General administrative expenses: For necessary expenses for general administrative purposes, including the salary of chief of bureau and other personal services, in the District of Columbia, [\$171,569] \$139,242 (U. S. C., title 5, secs. 511, 512; title 7, secs. 111-114; U. S. C., Supp. VII, title 7, secs. 387-388a; title 16, sec. 581b; title 20, secs. 191-194; act Mar. 26, 1934, 48 Stat., p. 479).  
 Est. 1936, \$189,242                      App. 1935, \$171,569

Salaries and Expenses, Bureau of Plant Industry—Continued.

By objects	Obligations					
	Estimate, 1936		Estimate, 1935		Actual, 1934	
PERSONAL SERVICES, DEPARTMENTAL						
Professional service:	Posi- tions	Av. salary	Posi- tions	Av. salary	Posi- tions	Av. salary
Grade 8. Chief of bureau	1	\$8,000	1	\$8,000	1	\$8,000
Grade 7. Associate chief of bureau	1	6,500	1	6,500	1	6,750
Grade 6. Assistant chief of bureau	1	5,800	1	5,800	1	5,800
Grade 3. Associate horticulturist					0.8	3,400
Grade 2. Assistant librarian	1	3,100	1	3,100	2	2,950
Grade 1. Junior librarian	4	2,050	4	2,050	3	2,067
Subprofessional service:						
Grade 4. Junior library assistant	1	1,680	1	1,680	1	1,680
Clerical, administrative, and fiscal service:						
Grade 9. Senior administrative assistant	2	3,550	2	3,550	2	3,550
Editor	1	3,300	1	3,300	1	3,300
Grade 7. Junior administrative assistant	7	2,771	7	2,771	6	2,817
Assistant editor	2	2,600	2	2,600	2	2,600
Grade 6. Principal clerk	5	2,600	5	2,600	5.5	2,600
Grade 5. Senior clerk	3	2,200	3	2,200	3	2,200
Senior clerk-stenographer	2	2,150	2	2,150	2	2,150
Grade 4. Clerk	10	1,974	10	1,974	11	1,965
Editorial clerk	1	1,800	1	1,800	1	1,800
Clerk-stenographer	2	1,890	2	1,890	2	1,890
Grade 3. Assistant clerk-stenographer	13.5	1,673	13.5	1,673	12	1,690
Assistant clerk	8	1,703	8	1,703	8.4	1,689
Grade 2. Junior clerk	2.3	1,474	2	1,470	3.4	1,553
Junior clerk-typist	3	1,500	3	1,500	3.4	1,514
Grade 1. Underclerk	1	1,260	1	1,260	1	1,260

Salaries and Expenses, Bureau of Plant Industry—Continued.

By objects	Obligations					
	Estimate, 1936		Estimate, 1935		Actual, 1934	
	Posi- tions	Av. salary	Posi- tions	Av. salary	Posi- tions	Av. salary
<b>PERSONAL SERVICES, DEPARTMENTAL—CON.</b>						
Custodial service:						
Grade 3. Senior laborer.....	5	\$1,428	5	\$1,428	4.7	\$1,413
Messenger.....	3	1,440	3	1,440	4	1,440
Grade 2. Assistant messenger.....	2	1,080	2	1,080	2	1,080
Junior laborer.....	2	1,080	2.1	1,080	3	1,080
Junior office laborer (char- woman, part time).....	3	458	3	458	1	458
Total permanent, departmental.....	86.8		86.6		88.2	
Deduct lapses and administrative fur- loughs.....		181,814		181,454		203,846
Net permanent, departmental.....		181,814		181,454		199,183
Deduct legislative reductions.....				9,073		38,599
01 Personal services (net).....		181,814		172,381		160,584
<b>OTHER OBLIGATIONS</b>						
02 Supplies and materials.....		1,385		2,011		2,011
05 Communication service.....		750		750		955
06 Travel expenses.....		1,369		1,369		1,369
07 Transportation of things (service).....		410		410		421
08 Printing, engraving, and lithograph- ing.....		1,013		1,013		1,013
12 Repairs and alterations.....						871
13 Special and miscellaneous current ex- penses.....		1,000		1,088		1,088
30 Equipment.....		1,501		1,762		2,501
Total other obligations.....		7,428		8,403		10,229
Net total obligations.....		189,242		180,784		170,813
Less pay restoration provided by—						
Transfer from "Salaries and expenses, Bureau of Animal Industry".....				-4,008		
Sec. 21 (e) act Mar. 28, 1934.....				-5,207		
Estimated savings and unobligated bal- ance.....						22,826
Total estimate or appropriation.....		189,242		171,569		193,639

Arlington Farm: For continuing the necessary improvements to establish and maintain a general experiment farm and agricultural station on the Arlington estate, in the State of Virginia, in accordance with the provisions of the Act of Congress approved April 18, 1900 (31 Stat., pp. 135, 136), **[\$44,469] \$49,414: Provided,** That the limitations in this Act as to the cost of farm buildings shall not apply to this paragraph (*U. S. C., title 5, secs. 511, 512; title 7, secs. 111-114; U. S. C., Supp. VII, title 7, secs. 387-388a; title 16, sec. 581b; title 20, secs. 191-194; acts Apr. 18, 1900, 31 Stat., pp. 135, 136; Mar. 26, 1934, 48 Stat., p. 479*).

Est. 1936, \$49,414

App. 1935, \$44,469

By objects	Obligations					
	Estimate, 1936		Estimate, 1935		Actual, 1934	
	Posi- tions	Av. salary	Posi- tions	Av. salary	Posi- tions	Av. salary
<b>PERSONAL SERVICES, FIELD</b>						
Professional service:						
Grade 5. Senior horticulturist.....	1	\$5,000	1	\$5,000	1	\$5,000
Grade 3. Associate horticulturist.....	1	3,200	1	3,200	1	3,200
Subprofessional service:						
Grade 7. Principal scientific aide.....	1	2,300	1	2,300	1	2,300
Grade 6. Senior gardener.....	1	2,600	1	2,600	1	2,600
Senior mechanic.....	2	2,400	2	2,400	0.9	2,400
Grade 5. Mechanic.....	3.4	1,976	3.4	1,976	3.5	2,010
Carpenter.....	1.4	1,980	1.4	1,980	1.3	1,980
Grade 4. Assistant scientific aide.....	1	1,800	1	1,800	1	1,800
Grade 3. Gardener.....	4	1,605	4	1,605	3	1,560
Chauffeur.....	1	1,500	1	1,500	1	1,500
Skilled laborer.....	1	1,440	1	1,440	1	1,440
Clerical, administrative, and fiscal service:						
Grade 6. Principal clerk.....	1	2,800	1	2,800	1	2,800
Grade 3. Assistant clerk-stenographer.....	1	1,980	1	1,980	1	1,980
Assistant clerk.....	2	1,620	2	1,620	2	1,620
Total permanent, field.....	21.8	46,487	21.8	46,487	19.7	43,125
Deduct lapses and administrative furloughs.....		50		50		215
Net permanent, field.....		46,437		46,437		42,910
Deduct subsistence and quarters furnished.....		760		760		715
Deduct legislative reductions.....		45,677		45,677		42,195
Deduct legislative reductions.....				2,322		5,558
01 Personal services (net).....		45,677		43,355		36,637

Salaries and Expenses, Bureau of Plant Industry—Continued.

By objects	Obligations					
	Estimate, 1936		Estimate, 1935		Actual, 1934	
	Posi- tions	Av. salary	Posi- tions	Av. salary	Posi- tions	Av. salary
<b>OTHER OBLIGATIONS</b>						
02 Supplies and materials.....		\$2,576		\$2,576		\$3,547
05 Communication service.....		386		386		386
07 Transportation of things (service).....		60		60		60
10 Furnishing light, power, water, and electricity.....		366		366		366
12 Repairs and alterations.....		220		220		220
13 Special and miscellaneous current ex- penses.....		21		21		21
30 Equipment.....		72		72		72
32 Structures and parts.....		36		36		36
Total other obligations.....		3,737		3,737		4,708
Net total obligations.....		49,414		47,092		41,345
Less pay restoration provided by—						
Transfer from "Salaries and expenses, Bureau of Animal Industry".....				-1,163		
Sec. 21 (e) act Mar. 28, 1934.....				-1,510		
Estimated savings and unobligated bal- ance.....				50		10,200
Total estimate or appropriation.....		49,414		44,469		51,545

Botany: For investigation, improvement, and utilization of wild plants and grazing lands, and for determining the distribution of weeds and means of their control, **[\$33,816] \$36,635** (*U. S. C., title 5, secs. 511-512; title 7, secs. 111-114; U. S. C., Supp. VII, title 7, sec. 387-388a; title 16, sec. 581b; title 20, secs. 191-194; act Mar. 26, 1934, 48 Stat., p. 479*).

Est. 1936, \$36,635

App. 1935, \$33,816

By objects	Obligations					
	Estimate, 1936		Estimate, 1935		Actual, 1934	
	Posi- tions	Av. salary	Posi- tions	Av. salary	Posi- tions	Av. salary
<b>PERSONAL SERVICES, DEPARTMENTAL</b>						
Professional service:						
Grade 6. Principal botanist.....	2	\$5,700	2	\$5,700	2	\$5,700
Grade 5. Senior botanist.....	1	4,600	1	4,600	1	4,600
Grade 3. Associate botanist.....	1	3,300	1	3,300	1	3,300
Grade 2. Assistant botanist.....	2	2,700	2	2,700	2	2,700
Subprofessional service:						
Grade 6. Senior library assistant.....	1	2,400	1	2,400	1	2,400
Senior scientific illustrator.....	0.8	2,300				
Grade 2. Under scientific helper.....	1.4	1,500	1.4	1,500	1.4	1,500
Clerical, administrative, and fiscal service:						
Grade 5. Senior clerk.....	1	2,100	1	2,100	1	2,100
Grade 3. Assistant clerk.....	1	1,920	1	1,920	2	1,800
Custodial service:						
Grade 2. Junior office laborer (char- woman, part-time).....					1	458
Total permanent, departmental.....	11.2	34,995	10.4	33,270	12.4	35,358
Deduct lapses and administrative furloughs.....		50		50		987
Net permanent, departmental.....		34,945		33,220		34,371
Deduct legislative reductions.....				1,661		4,564
01 Personal services (net).....		34,945		31,559		29,807
<b>OTHER OBLIGATIONS</b>						
02 Supplies and materials.....		100		440		312
05 Communication service.....		190		190		171
06 Travel expenses.....		300		600		509
07 Transportation of things (service).....		10		50		4
08 Printing, engraving, and lithographing.....		30		110		60
11 Rents.....		688		688		688
12 Repairs and alterations.....		40		150		146
13 Special and miscellaneous current expenses.....		232		1,247		525
30 Equipment.....		100		500		208
Total other obligations.....		1,690		3,975		2,632
Net total obligations.....		36,635		35,534		32,439
Less pay restoration provided by—						
Transfer from "Salaries and expenses, Bureau of Animal Industry".....				-769		
Sec. 21 (e) act Mar. 28, 1934.....				-999		
Estimated savings and unobligated bal- ance.....				50		6,674
Total estimate or appropriation.....		36,635		33,816		39,113

Cereal crops and diseases: For the investigation and improvement of cereals, including corn, and methods of cereal production and for the study and control of cereal diseases, and for the investigation of the cultivation and breeding of flax for seed purposes.



including a study of flax diseases, and for the investigation and improvement of broomcorn and methods of broomcorn production, **[\$415,048]** \$451,923 (U. S. C., title 5, secs. 511, 512; title 7, secs. 111-114; U. S. C., Supp. VII, title 7, secs. 387-388a; title 16, sec. 581b; title 20, secs. 191-194; act Mar. 26, 1934, 48 Stat., p. 479).

Est. 1936, \$451,923

App. 1935, \$415,048

By objects	Obligations					
	Estimate, 1936		Estimate, 1935		Actual, 1934	
	Posi- tions	Av. salary	Posi- tions	Av. salary	Posi- tions	Av. salary
<b>PERSONAL SERVICES, DEPARTMENTAL</b>						
Professional service:						
Grade 6. Principal agronomist	4	\$5,650	4	\$5,650	3.7	\$5,730
Principal pathologist	2	5,600	2	5,600	2	5,600
Grade 5. Senior agronomist	5	4,640	5	4,640	5	4,640
Senior pathologist	1	4,800	1	4,800	1	4,600
Grade 4. Agronomist	2	3,800	2	3,800	2	3,800
Pathologist	1	3,800	1	3,800	1	3,800
Grade 3. Associate agronomist	5	3,620	5	3,620	5	3,620
Associate pathologist	1	3,600	1	3,600	1.8	3,500
Associate physiologist	1	3,600	1	3,600	1	3,600
Associate baking technologist	1	3,200	1	3,200	1	3,200
Grade 2. Assistant botanist	1	3,100	1	3,100	1	3,100
Assistant agronomist					0.9	3,000
Grade 1. Junior agronomist					0.1	2,000
Junior agricultural statistician	1	2,000	1	2,000	1	2,000
Junior chemist	1	2,000	1	2,000	1	2,000
Junior technologist	1	2,000	1	2,000		
Subprofessional service:						
Grade 6. Senior scientific aide					0.4	2,300
Grade 5. Scientific aide	1	1,860	1	1,860	1	1,860
Grade 4. Assistant scientific aide	2.2	1,650	1.2	1,650		
Grade 2. Under scientific helper	1	1,620	1	1,620	1	1,620
Clerical, administrative, and fiscal service:						
Grade 7. Junior administrative assistant	1	3,200	1	3,200	1	3,200
Grade 5. Senior clerk	2	2,550	2	2,550	2	2,550
Senior photographer	0.2	2,500	0.2	2,500		
Grade 4. Clerk-stenographer	2.5	2,016	2.5	2,016	2.5	2,016
Clerk	2	2,130	2	2,130	2	2,130
Grade 3. Assistant clerk-stenographer	5.3	1,732	5.3	1,732	5.3	1,746
Assistant translator			0.2	1,740	0.3	1,740
Grade 2. Junior clerk	1	1,560	1	1,560	0.1	1,740
Junior clerk-stenographer	1	1,500	1	1,500	1	1,500
Custodial service:						
Grade 2. Assistant messenger	1	1,260	1	1,260	1	1,260
Junior laborer					0.2	1,140
Junior office laborer (char- woman, part time)					1	458
Total permanent, departmental	47.2		46.4		46.3	
Deduct lapses and administrative furloughs		149,457		148,127		156,719
Net permanent, departmental		149,457		148,127		148,494
Temporary employees, departmental						220
All personal services, departmental		149,457		148,127		148,714
<b>PERSONAL SERVICES, FIELD</b>						
Professional service:						
Grade 5. Senior agronomist	1.7	5,365	1.7	5,365	1.7	5,365
Senior pathologist	1	4,800	1	4,800	1	4,800
Senior geneticist	0.8	4,800	0.8	4,800	0.8	4,800
Grade 4. Physiologist	1	4,400	1	4,400	1	4,400
Agronomist	3.3	3,958	3.3	3,958	2.4	3,990
Pathologist	2.5	4,000	2.5	4,000	2.5	4,000
Grade 3. Associate pathologist	8	3,413	8	3,413	8	3,413
Associate agronomist	8.6	3,316	8.6	3,316	8.4	3,345
Associate cytologist	1	3,600	1	3,600	1	3,600
Grade 2. Assistant agronomist	6	2,833	5.9	2,839	7	2,800
Assistant pathologist	5	2,840	5	2,840	5	2,840
Grade 1. Junior agronomist	12	2,100	12	2,100	12.1	2,096
Junior pathologist	2	2,000	2	2,000	2	2,000
Subprofessional service:						
Grade 6. Senior agricultural aide	1	2,000	1	2,000	1	2,000
Grade 4. Head gardener					0.1	1,920
Assistant scientific aide	1.8	1,890	1.8	1,890	2.3	1,827
Grade 3. Junior scientific aide					0.1	1,440
Clerical, administrative, and fiscal service:						
Grade 2. Junior clerk-stenographer	1	1,560	1	1,560	1	1,560
Per diem and other unclassified employees:						
Agent	19	1,982	19	1,982	18.1	2,083
Laborer	5	1,248	5	1,248	7.6	1,257
Total permanent, field	80.7	215,800	80.6	215,550	83.1	227,714
Deduct lapses and administrative furloughs		350		350		7,528
Net permanent, field		215,450		215,200		220,186
Temporary employees, field		32,250		32,250		34,553
All personal services, field		247,700		247,450		254,739
Total, departmental and field		397,157		395,577		403,453
Deduct subsistence and quarters furnished		420		420		434
		396,737		395,157		403,019
Deduct legislative reductions				19,779		54,218
01 Personal services (net)		396,737		375,378		348,801

Salaries and Expenses, Bureau of Plant Industry—Continued.

By objects	Obligations		
	Estimate, 1936	Estimate, 1935	Actual, 1934
<b>OTHER OBLIGATIONS</b>			
02 Supplies and materials	\$11,280	\$13,080	\$13,079
04 Subsistence and care of animals, and storage and care of vehicles (service)	40	40	38
05 Communication service	1,000	1,000	1,000
06 Travel expenses	17,400	17,400	17,553
07 Transportation of things (service)	2,130	2,130	2,130
08 Printing, engraving and lithographing	425	425	424
10 Furnishing light, power, water and electricity	3,000	3,000	3,000
11 Rents	450	450	446
12 Repairs and alterations	3,000	3,000	5,800
13 Special and miscellaneous current expenses	1,300	1,300	1,312
30 Equipment	15,161	16,741	24,369
32 Structures and parts			57
Total other obligations	55,186	58,566	69,208
Net total obligations	451,923	433,944	418,009
Less pay restoration provided by Transfer from "Salaries and expenses, Bureau of Animal Industry" Sec. 21 (e) act Mar. 28, 1934		-8,372	
Estimated savings and unobligated balance		-10,874	70,191
		350	
Total estimate or appropriation	451,923	415,048	488,200
<b>BY ACTIVITIES OR PROJECTS</b>			
1. Barley production and improvement	\$46,100	\$44,130	\$42,984
2. Corn production and improvement	110,270	106,055	108,880
3. Seed flax production and improvement (also buckwheat)	15,820	14,855	14,585
4. Grain sorghum and broomcorn (also proso, millets, etc.)	18,520	18,075	17,820
5. Oat production and improvement	42,480	40,770	38,580
6. Rice production and improvement	41,130	39,285	37,765
7. Wheat production and improvement (also emmer, spelt, etc., and rye)	177,603	170,774	157,395
Total	451,923	433,944	418,009

Cotton [production] and other fiber crops and diseases: For investigation of [cotton production,] the production of cotton and other fiber crops, including the improvement by cultural methods, breeding, [acclimatization, adaptation,] and selection, fiber yield and quality, and [for investigation and] the control of diseases, **[\$173,092]** \$206,435 (U. S. C., title 5, secs. 511, 512; title 7, secs. 111-114; U. S. C., Supp. VII, title 7, secs. 387-388a; title 16, sec. 581b; title 20, secs. 191-194; act Mar. 26, 1934, 48 Stat., p. 479).

Est. 1936, \$206,435

App. 1935, \$173,092

By objects	Obligations					
	Estimate, 1936		Estimate, 1935		Actual, 1934	
	Posi- tions	Av. salary	Posi- tions	Av. salary	Posi- tions	Av. salary
<b>PERSONAL SERVICES, DEPARTMENTAL</b>						
Professional service:						
Grade 6. Principal agronomist	1	\$5,600	1	\$5,600	1.3	\$5,600
Principal pathologist	1	5,600	1	5,600	1	5,600
Principal physiologist	1.1	5,600	1.1	5,600		
Grade 5. Senior botanist	1	5,000	1	5,000	1	5,000
Senior geneticist	5	5,000	0.5	5,000		
Senior technologist	1	4,800	1	4,800	1	4,800
Grade 3. Associate agronomist					0.5	3,250
Associate botanist					0.2	3,330
Subprofessional service:						
Grade 4. Junior library assistant	1	1,620	1	1,620	0.7	1,620
Grade 2. Under scientific helper	1	1,260	1	1,260	0.8	1,260
Clerical, administrative, and fiscal service:						
Grade 6. Principal clerk	1	2,800	1	2,800	1	2,800
Grade 5. Senior clerk	1	2,200	1	2,200		
Grade 4. Clerk	2	1,950	2	1,950	1.8	1,998
Grade 3. Assistant clerk-stenographer	3.3	1,709	3.3	1,709	2.7	1,668
Grade 2. Junior clerk-typist	2	1,440	2	1,440	2	1,440
Grade 1. Under operator	1	1,620	1	1,620	1	1,620
Custodial service:						
Grade 2. Assistant messenger	1	1,080	1	1,080	1	1,080
Junior laborer	0.3	1,140	0.3	1,140		
Junior office laborer (char- woman, part time)	3	458	3	458	1	458
Total permanent, departmental	22.2	54,768	22.2	54,768	17	45,021
Deduct lapses and administrative furloughs						1,709
Net permanent, departmental		54,768		54,768		43,312

Salaries and Expenses, Bureau of Plant Industry—Continued.

By objects	Obligations					
	Estimate, 1936		Estimate, 1935		Actual, 1934	
	Posi- tions	Av. salary	Posi- tions	Av. salary	Posi- tions	Av. salary
<b>PERSONAL SERVICES, FIELD</b>						
Professional service:						
Grade 5. Senior pathologist.....	1	\$4,600	1	\$4,600	1	\$4,600
Grade 4. Agronomist.....	1	4,400	1	4,400	1	4,400
Technologist.....	1	3,800	1	3,800	1	3,800
Grade 3. Associate agronomist.....	3.9	3,263	3.9	3,263	4.7	3,277
Associate cytologist.....	1	3,200	1	3,200	1	3,200
Grade 2. Assistant plant breeder.....	1	3,100	1	3,100	1	3,100
Assistant pomologist.....	1	2,800	1	2,800	1	2,800
Assistant agronomist.....	2	2,700	2	2,700	1	2,800
Assistant agricultural economist.....	1	2,600	1	2,600	1	2,600
Grade 1. Junior agronomist.....	1	2,200	1	2,200	2.4	2,094
Junior pathologist.....					1	2,000
Junior horticulturist.....					1	2,000
Technologist.....	1	2,000	1	2,000	0.6	2,000
Subprofessional service:						
Grade 8. Chief scientific aide.....	2	3,000	2	3,000	2	3,000
Grade 7. Principal scientific aide.....	1	2,600	1	2,600	1	2,600
Grade 5. Scientific aide.....	1	1,800	1	1,800	1	1,800
Grade 4. Assistant scientific aide.....	6	1,740	6	1,740	9.5	1,707
Grade 2. Under scientific helper.....	1	1,320	1	1,320	2.8	1,323
Clerical, administrative, and fiscal service:						
Grade 1. Junior typist.....	1	1,260	1	1,260		
Per diem and other unclassified employees:						
Agents.....	5	3,480	5	3,480	4.9	3,648
Laborer.....	4	1,315	4	1,315	8.2	1,219
Caretaker.....	1	360	1	360	3.5	422
Clerk.....	1	540	1	540		
Collaborator.....	1	540	1	540		
Total permanent, field.....	38.9	94,344	38.9	94,344	50.6	116,700
Deduct lapses and administrative furloughs.....		744		744		4,493
Net permanent, field.....		93,600		93,600		112,207
Temporary employees, field.....		6,923		6,923		8,858
All personal services, field.....		100,523		100,523		121,065
Total, departmental and field.....	155.291		155.291		164.377	
Deduct subsistence and quarters furnished.....		3,539		3,539		4,402
		151,752		151,752		159,915
Deduct legislative reductions.....				7,765		22,546
01 Personal services (net).....	151,752		143,987		137,369	
<b>OTHER OBLIGATIONS</b>						
02 Supplies and materials.....		10,244		9,500		6,240
04 Subsistence and care of animals, and storage and care of vehicles (service).....		100		100		69
05 Communication service.....		2,000		2,000		1,716
06 Travel expenses.....		22,100		22,100		19,051
07 Transportation of things (service).....		2,100		2,100		1,672
08 Printing, engraving, and lithographing.....		75		75		51
10 Furnishing light, power, water, and electricity.....		3,500		3,500		3,220
11 Rents.....		800		800		955
12 Repairs and alterations.....		4,200		4,200		3,180
13 Special and miscellaneous current expenses.....		2,564		2,564		1,625
30 Equipment.....		7,000		7,000		1,333
Total other obligations.....		54,683		53,939		39,112
Grand total obligations.....		206,435		197,926		176,481
Received by transfer from "Rubber and other tropical plants".....				-16,851		-19,541
Net total obligations.....		206,435		181,075		156,940
Less pay restoration provided by— Transfer from "Salaries and expenses, Bureau of Animal Industry" Sec. 21 (e) act Mar. 28, 1934.....				-3,765		
Estimated savings and unobligated balance.....				-4,962		
				744		43,060
Total estimate or appropriation.....		206,435		173,092		200,000
<b>BY ACTIVITIES OR PROJECTS</b>						
1. Cotton production, improvement, and diseases.....		\$187,698		\$180,801		\$160,381
2. Fiber plants other than cotton.....		18,737		17,125		16,100
Total.....		206,435		197,926		176,481

Drug and related plants: For the investigation, testing, and improvement of plants yielding drugs, spices, poisons, oils, and related products and byproducts, **[\$34,101] \$47,139** (U. S. C.,

title 5, secs. 511, 512; title 7, secs. 111-114; U. S. C., Supp. VII, title 7, secs. 387-388a; title 16, sec. 581b; title 20, secs. 191-194; act Mar. 26, 1934, 48 Stat., p. 479).

Est. 1936, \$47,139

App. 1935, \$34,101

By objects	Obligations					
	Estimate, 1936		Estimate, 1935		Actual, 1934	
	Posi- tions	Av. salary	Posi- tions	Av. salary	Posi- tions	Av. salary
<b>PERSONAL SERVICES, DEPARTMENTAL</b>						
Professional service:						
Grade 5. Senior biochemist.....	2	\$4,700	1	\$4,800	1.3	\$4,700
Grade 3. Associate biochemist.....	1	3,400	1	3,400	1	3,400
Grade 2. Assistant biochemist.....	1	2,700	0.7	2,700	0.8	2,700
Grade 1. Junior biochemist.....	1	2,500	0.8	2,500	0.8	2,500
Clerical, administrative, and fiscal service:						
Grade 4. Clerk.....	1	1,980	1	1,980	1	1,980
Grade 3. Assistant clerk-stenographer.....	1	1,860	1	1,860	1	1,860
Custodial service:						
Grade 2. Assistant messenger.....	1	1,140	1	1,140	1	1,140
Junior laborer.....	1	1,080	1	1,080	1	1,080
Total permanent, departmental.....	9	24,060	7.5	18,143	8.6	25,053
Deduct lapses and administrative furloughs.....						3,609
Net permanent, departmental.....		24,060		18,143		21,444
<b>PERSONAL SERVICES, FIELD</b>						
Per diem and other unclassified employees:						
Agents.....	4	2,375	3	1,900	1.9	2,816
Clerks.....	1	200	1	200		
Total permanent, field.....	5	9,700	4	5,900	1.9	5,350
Deduct lapses and administrative furloughs.....		50		50		
Net permanent, field.....		9,650		5,850		5,350
Temporary employees, field.....		4,150		2,650		1,992
All personal services, field.....		13,800		8,500		7,342
Total, departmental and field.....		37,860		26,643		28,786
Deduct legislative reductions.....				1,332		4,165
01 Personal services (net).....		37,860		25,311		24,621
<b>OTHER OBLIGATIONS</b>						
02 Supplies and materials.....		650		1,472		349
04 Subsistence and care of animals, and storage and care of vehicles (service).....		50		50		
05 Communication service.....		325		325		212
06 Travel expenses.....		2,700		1,525		196
07 Transportation of things (service).....		400		400		138
08 Printing, engraving, and lithographing.....		100		100		75
10 Furnishing light, power, water, and electricity.....		75		75		20
11 Rents.....		250		250		271
12 Repairs and alterations.....		300		1,600		4,344
13 Special and miscellaneous current expenses.....		2,079		2,899		320
30 Equipment.....		2,350		1,750		70
32 Structures and parts.....						6
Total other obligations.....		9,279		10,446		6,001
Grand total obligations.....		47,139		35,757		30,622
Less pay restoration provided by— Transfer from "Salaries and expenses, Bureau of Animal Industry" Sec. 21 (e) act Mar. 28, 1934.....				-742		
Estimated savings and unobligated balance.....				-964		
				50		9,218
Total estimate or appropriation.....		47,139		34,101		39,840
<b>BY ACTIVITIES OR PROJECTS</b>						
1. Drug, poisonous, and oil plants.....		\$38,644		\$27,557		\$23,590
2. Downy mildew of hops.....		8,495		8,200		7,032
Total.....		47,139		35,757		30,622

Dry-land agriculture: For the investigation and improvement of methods of crop production under subhumid, semiarid, or dry-land conditions, **[\$197,945] \$215,578**: Provided, That no part of this appropriation shall be used for the establishment of any new field station (U. S. C., title 5, secs. 511, 512; title 7, secs. 111-114; U. S. C., Supp. VII, title 7, secs. 387-388a; title 16, sec. 581b; title 20, secs. 191-194; act Mar. 26, 1934, 48 Stat., p. 479).

Est. 1936, \$215,578

App. 1935, \$197,945

Salaries and Expenses, Bureau of Plant Industry—Continued.

By objects	Obligations					
	Estimate, 1936		Estimate, 1935		Actual, 1934	
	Posi- tions	Av. salary	Posi- tions	Av. salary	Posi- tions	Av. salary
<b>PERSONAL SERVICES, DEPARTMENTAL</b>						
Professional service:						
Grade 6. Principal agronomist.....	1	\$5,600	1	\$5,600	1	\$5,600
Grade 5. Senior agronomist.....	1	4,600	1	4,600	1	4,600
Grade 3. Associate biophysicist.....					0.2	3,200
Subprofessional service:						
Grade 3. Junior scientific aide.....	0.3	1,500	0.3	1,500		
Clerical, administrative, and fiscal service:						
Grade 6. Principal clerk.....	1	2,900	1	2,900	1	2,900
Grade 4. Clerk.....	1	2,100	1	2,100	1	2,100
Grade 3. Clerk-stenographer.....	0.1	2,040	0.1	2,040	0.1	2,040
Grade 3. Assistant clerk.....	2	1,770	2	1,770	2	1,770
Assistant clerk-stenographer.....	0.2	1,800	0.2	1,800		
Custodial service:						
Grade 2. Junior laborer.....	0.3	1,140	0.3	1,140		
Junior office laborer (char- woman, part time).....					1	458
Grade 1. Junior messenger.....	1	600	1	600	1.2	600
Total permanent, departmental.....	7.9	20,660	7.9	20,660	8.5	20,500
Deduct lapses and administrative furloughs.....						198
Net permanent, departmental.....		20,660		20,660		20,302
<b>PERSONAL SERVICES, FIELD</b>						
Professional service:						
Grade 6. Principal agronomist.....	1	5,800	1	5,800	1	5,800
Grade 5. Senior agronomist.....	1	5,000	1	5,000	1	5,000
Grade 3. Associate horticulturist.....	2	3,600	2	3,600	2	3,600
Associate agronomist.....	17.8	3,584	17.8	3,584	17.8	3,584
Grade 2. Assistant agronomist.....	1	2,800	1	2,800	1	2,800
Assistant silviculturist.....	1	3,000	1	3,000	1	3,000
Grade 1. Junior agronomist.....	2	2,100	2	2,100	2	2,100
Subprofessional service:						
Grade 6. Senior scientific aide.....	1	2,600	1	2,600	1	2,600
Clerical, administrative and fiscal service:						
Grade 5. Senior clerk.....	1	2,600	1	2,600	1	2,600
Per diem and other unclassified employees:						
Agent.....	5	2,182	5	2,182	5.2	2,043
Laborer.....	17	1,269	17	1,269	19.7	1,230
Field aide.....	1	1,440	1	1,440	1	1,440
Total permanent, field.....	50.8	131,131	50.8	131,131	53.7	133,297
Deduct lapses and administrative furloughs.....		175		175		184
Net permanent, field.....		130,956		130,956		133,113
Temporary employees, field.....		31,520		31,520		19,638
All personal services, field.....		162,476		162,476		152,751
Total, departmental and field.....		183,136		183,136		173,053
Deduct subsistence and quarters furnished.....		4,800		4,800		4,658
Net permanent, departmental and field.....		178,336		178,336		168,395
Deduct legislative reductions.....				9,157		22,431
01 Personal services (net).....		178,336		169,179		145,964
<b>OTHER OBLIGATIONS</b>						
02 Supplies and materials.....		13,599		13,957		16,650
04 Subsistence and care of animals, and storage and care of vehicles (service).....		80		80		83
05 Communication service.....		875		875		886
06 Travel expenses.....		2,610		2,610		2,610
07 Transportation of things (service).....		1,000		1,000		1,020
08 Printing, engraving, and lithographing.....		69		69		69
10 Furnishing light, power, water, and electricity.....		3,300		3,300		3,300
11 Rents.....		9		9		9
12 Repairs and alterations.....		7,200		7,200		7,222
13 Special and miscellaneous current ex- penses.....		110		110		112
30 Equipment.....		7,765		7,765		7,202
32 Structures and parts.....		625		625		628
Total other obligations.....		37,242		37,600		39,791
Net total obligations.....		215,578		206,779		185,755
Less pay restoration provided by— Transfer from "Salaries and expenses, Bureau of Animal Industry".....				-3,919		
Sec. 21 (e) act Mar. 28, 1934.....				-5,090		
Estimated savings and unobligated balance.....				175		34,245
Total estimate or appropriation.....		215,578		197,945		220,000
<b>BY ACTIVITIES OR PROJECTS</b>						
1. Dry land crop-production.....		\$163,120		\$155,971		\$142,349
2. Dry land fruit and vegetable production.....		30,317		29,317		22,748
3. Cooperative shelter-belt demonstrations and experimental test plantings.....		22,141		21,491		20,658
Total.....		215,578		206,779		185,755

Experimental greenhouse maintenance: For maintenance and operation of experimental greenhouses and adjacent experimental grounds and plots, **[\$71,239]** \$78,632 (U. S. C., title 5, secs. 511, 512; title 7, secs. 111-114; U. S. C., Supp. VII, title 7, secs. 387-388a; title 16, sec. 581b; title 20, secs. 191-194; act Mar. 26, 1934, 48 Stat., p. 479).

Est. 1936, \$78,632

App. 1935, \$71,239

By objects	Obligations					
	Estimate, 1936		Estimate, 1935		Actual, 1934	
	Posi- tions	Av. salary	Posi- tions	Av. salary	Posi- tions	Av. salary
<b>PERSONAL SERVICES, DEPARTMENTAL</b>						
Subprofessional service:						
Grade 8. Chief scientific aide.....	1	\$3,200	1	\$3,200	1	\$3,200
Grade 6. Senior foreman gardener.....	1	2,500	1	2,500	1	2,500
Grade 4. Head gardener.....	9	1,720	9	1,720	9.2	1,732
Grade 3. Gardener.....	7	1,474	7	1,474	7	1,474
Grade 2. Assistant gardener.....	19	1,282	19	1,285	19.6	1,282
Clerical, administrative, and fiscal service:						
Grade 4. Clerk.....	1	1,980	1	1,980	1	1,980
Grade 2. Junior clerk.....	1	1,440	1	1,440	0.9	1,440
Custodial service:						
Grade 7. Senior mechanic.....	1	2,100	1	2,100	1	2,100
Grade 5. Junior mechanic.....	1	1,680	1	1,680	1	1,680
Grade 3. Senior laborer.....	3	1,240	3	1,240	3	1,240
Grade 2. Junior laborer.....	8	1,170	8	1,170	8.3	1,171
Total permanent, departmental.....	52	76,379	52	76,439	53	77,910
Deduct lapses and administrative furloughs.....		239		239		778
Net permanent, departmental.....		76,140		76,200		77,132
Deduct legislative reductions.....				3,810		10,083
01 Personal services (net).....		76,140		72,390		67,049
<b>OTHER OBLIGATIONS</b>						
02 Supplies and materials.....		829		829		829
04 Subsistence and care of animals, and stor- age and care of vehicles (service).....		91		91		91
05 Communication service.....		109		109		109
07 Transportation of things (service).....		300		300		300
08 Printing, engraving, and lithographing.....		6		6		6
10 Furnishing light, power, water, and electricity.....		429		429		712
12 Repairs and alterations.....		300		300		300
13 Special and miscellaneous current ex- penses.....		38		38		38
30 Equipment.....		390		390		100
Total other obligations.....		2,492		2,432		2,485
Grand total obligations.....		78,632		74,822		59,534
Transferred to Department of Interior.....						+2,130
Net total obligations.....		78,632		74,822		71,724
Less pay restoration provided by— Transfer from "Salaries and expenses, Bureau of Animal Industry".....				-1,663		
Sec. 21 (e) act Mar. 28, 1934.....				-2,159		
Estimated savings and unobligated balance.....				239		15,466
Total estimate or appropriation.....		78,632		71,239		87,190

Forage crops and diseases: For the purchase, propagation testing, and distribution of new and rare seeds; for the investigation and improvement of grasses, alfalfa, clover, and other forage crops, including the investigation and control of diseases, **[\$174,596]** \$290,346 (U. S. C., title 5, secs. 511, 512; title 7, secs. 111-114; U. S. C., Supp. VII, title 7, secs. 387-388a; title 16, sec. 581b; title 20, secs. 191-194; act Mar. 26, 1934, 48 Stat., p. 479).

Est. 1936, \$290,346

App. 1935, \$174,596

By objects	Obligations					
	Estimate, 1936		Estimate, 1935		Actual, 1934	
	Posi- tions	Av. salary	Posi- tions	Av. salary	Posi- tions	Av. salary
<b>PERSONAL SERVICES, DEPARTMENTAL</b>						
Professional service:						
Grade 6. Principal agronomist.....	1	\$5,600	1	\$5,600	1	\$5,600
Grade 5. Senior agronomist.....	7	4,686	4	4,700	4.8	4,746
Grade 4. Agronomist.....	1	3,800	1	3,800	1	3,800
Grade 3. Associate agronomist.....	3	3,300	1	3,200	0.7	3,382
Grade 2. Assistant botanist.....	1	3,000	1	3,000	1	3,000
Grade 1. Junior agronomist.....	1	2,000				
Subprofessional service:						
Grade 6. Senior scientific aide.....	1	2,300	1	2,300	1	2,300
Grade 3. Junior scientific aide.....	0.4	1,500	0.4	1,500		

Salaries and Expenses, Bureau of Plant Industry—Continued.

By objects	Obligations					
	Estimate, 1936		Estimate, 1935		Actual, 1934	
	Posi- tions	Av. salary	Posi- tions	Av. salary	Posi- tions	Av. salary
<b>PERSONAL SERVICES, DEPARTMENTAL—CON.</b>						
Clerical, administrative, and fiscal service:						
Grade 6. Principal clerk	1	\$2,300	1	\$2,300	1	\$2,300
Grade 5. Senior photographer	0.1	2,500	0.1	2,500	0.1	2,500
Senior clerk	1	2,200	1	2,200	1	2,200
Grade 4. Clerk-stenographer	2.3	1,939	2.3	1,939	2.3	1,939
Clerk	2	1,900	3	1,900	3	1,900
Grade 3. Assistant clerk-stenographer	7	1,629	4	1,635	5	1,680
Assistant clerk	1	1,680	1	1,680	1	1,680
Assistant translator			0.1	1,740		
Grade 2. Junior clerk-typist	3	1,460	2	1,470	2	1,470
Junior clerk	0.1	1,800	0.1	1,800		
Junior clerk-stenographer	1	1,440	1	1,440	0.4	1,440
Grade 1. Underclerk-stenographer	1	1,260	1	1,260	2	1,320
<b>Custodial service:</b>						
Grade 1. Junior messenger	1	720	1	720	1	720
Total permanent, departmental	35.9	94,357	27	67,302	28.3	74,820
Deduct lapses and administrative furloughs						5,840
Net permanent, departmental		94,357		67,302		68,980
Temporary employees, departmental						110
All personal services, departmental		94,357		67,302		69,090
<b>PERSONAL SERVICES, FIELD</b>						
<b>Professional service:</b>						
Grade 6. Principal agronomist					0.1	6,000
Grade 5. Senior pathologist	2	4,700	2	4,700	2	4,700
Grade 4. Agronomist					0.1	4,200
Grade 3. Associate agronomist	6.9	3,236	3.9	3,265	4.7	3,229
Associate pathologist	1	3,200	1	3,200	1	3,200
Associate physiologist	2	3,200				
Associate plant breeder	3	3,200				
Grade 2. Assistant agronomist	10.8	2,673	9.8	2,714	11.3	2,722
Assistant plant breeder	2	2,600				
Assistant chemist	1	2,800	1	2,800	1	2,800
Grade 1. Junior agronomist	1	2,000				
Junior plant breeder	2	2,000				
Junior plant physiologist	1	2,000				
<b>Subprofessional service:</b>						
Grade 6. Senior scientific aide	3	2,167	3	2,167	3	2,167
Grade 5. Scientific aide	1	2,100	1	2,100	1	2,100
Grade 2. Under scientific helper	2	1,290	1	1,320	0.2	1,320
<b>Per diem and other unclassified employees:</b>						
Agent	12.5	1,437	12.5	1,413	11.4	1,278
Laborer	2	1,430			6.5	968
Total permanent, field	53.2	128,360	35.2	82,280	42.3	96,274
Deduct lapses and administrative furloughs		175		175		3,465
Net permanent, field		128,185		82,105		92,809
Temporary employees, field		27,536		17,786		10,513
All personal services, field		155,721		99,891		103,322
Total, departmental and field		250,078		167,193		172,412
Deduct subsistence and quarters furnished		500		500		600
		249,578		166,693		171,812
Deduct legislative reductions				8,360		23,524
01 Personal services (net)		249,578		158,333		148,288
<b>OTHER OBLIGATIONS</b>						
02 Supplies and materials		13,592		8,600		6,096
04 Subsistence and care of animals, and storage and care of vehicles (service)		132		132		132
05 Communication service		649		653		649
06 Travel expenses		8,300		7,557		5,055
07 Transportation of things (service)		2,500		1,100		1,093
08 Printing, engraving, and lithographing		192		363		192
10 Furnishing light, power, water, and electricity		5,148		598		598
11 Rents		956		2,176		2,176
12 Repairs and alterations		500		869		869
13 Special and miscellaneous current expenses		1,000		2,250		2,221
30 Equipment		7,760		660		660
32 Structures and parts		39		39		39
Total other obligations		40,768		24,997		19,780
Net total obligations		290,346		183,330		168,068
Less pay restoration provided by—						
Transfer from "Salaries and expenses, Bureau of Animal Industry"				-3,875		
Sec. 21 (e) act Mar. 28, 1934				-5,034		
Estimated savings and unobligated balance				175		32,946
Total estimate or appropriation		290,346		174,596		201,014

Salaries and Expenses, Bureau of Plant Industry—Continued.

By activities or projects	Obligations		
	Estimate, 1936	Estimate, 1935	Actual, 1934
1. Alfalfa investigations	\$59,855	\$57,707	\$52,707
2. Clover investigations	23,409	22,706	20,906
3. Soybean, cowpeas, and velvet bean investigations	18,746	18,210	16,685
4. Sorghum investigations	7,292	6,958	6,358
5. Winter legumes, lespedezas, and green manuring	35,823	34,367	31,567
6. Grass, pastures, and fine turf	145,221	43,382	39,845
Total	290,346	183,330	168,068

Forest pathology: For the investigation of diseases of forest and ornamental trees and shrubs, including a study of the nature and habits of the parasitic fungi causing the chestnut-tree bark disease, the white-pine blister rust, and other epidemic tree diseases, for the purpose of discovering new methods of control and applying methods of eradication or control already discovered, and including [ \$117,600 ] \$127,357 for investigations of diseases of forest trees and forest products, under section 3 of the Act approved May 22, 1928 (U. S. C., Supp. [VI] VII, title 16, sec. 581b), [ \$237,066 ] \$252,092 (U. S. C., title 5, secs. 511, 512; title 7, secs. 111-114; U. S. C., Supp. VII, title 7, secs. 387-388a; title 16, sec. 581b; title 20, secs. 191-194; act Mar. 26, 1934, 48 Stat., p. 479).

Est. 1936, \$252,092

App. 1935, \$237,066

By objects	Obligations					
	Estimate, 1936		Estimate, 1935		Actual, 1934	
	Posi- tions	Av. salary	Posi- tions	Av. salary	Posi- tions	Av. salary
<b>PERSONAL SERVICES, DEPARTMENTAL</b>						
<b>Professional service:</b>						
Grade 6. Principal pathologist	3	\$5,800	3	\$5,800	3	\$5,800
Grade 5. Senior pathologist	1	4,600	1	4,600	1	4,600
Grade 4. Pathologist	1	3,800	1	3,800	1	3,800
Grade 3. Associate pathologist	2	3,250	2	3,250	2.2	3,205
Grade 2. Assistant pathologist	1	2,600	0.8	2,600	0.2	2,700
Assistant mycologist	1	2,600	1	2,600	1	2,600
Grade 1. Junior pathologist	1	2,300	1	2,300	1	2,300
<b>Subprofessional service:</b>						
Grade 6. Senior scientific aide	1	2,200	1	2,200	1	2,200
Grade 5. Scientific aide	1	1,800	1	1,800		
Grade 4. Assistant scientific aide	2	1,650	2	1,650	2	1,650
Grade 3. Junior scientific aide	0.5	1,440	0.5	1,440	0.7	1,500
Grade 1. Minor scientific helper	1	1,140	1	1,140	1	1,140
<b>Clerical, administrative, and fiscal service:</b>						
Grade 5. Senior clerk	2	2,450	2	2,450	2	2,450
Senior clerk-stenographer	0.7	2,000	0.7	2,000		
Senior photographer	0.3	2,500	0.3	2,500	0.3	2,500
Grade 4. Clerk					0.6	1,980
Grade 3. Assistant clerk-stenographer	3	1,700	3	1,700	2.3	1,743
Assistant clerk	1	1,740	1	1,740	1	1,740
Assistant translator			0.1	1,740		
Grade 2. Junior clerk-typist	2	1,440	2	1,440	2	1,440
Junior clerk	0.1	1,800	0.1	1,800		
Grade 1. Underphotographer	0.3	1,620	0.3	1,620	0.3	1,620
Underclerk-typist	2	1,260	2	1,260	2	1,350
<b>Custodial service:</b>						
Grade 2. Junior laborer	1	1,068	1	1,068	0.1	1,068
Junior office laborer (charwoman, part time)					0.9	610
Total permanent, departmental	27.9	69,848	27.8	69,563	25.6	57,883
Deduct lapses and administrative furloughs						437
Net permanent departmental		69,848		69,563		57,446
<b>PERSONAL SERVICES, FIELD</b>						
<b>Professional service:</b>						
Grade 6. Principal pathologist	1.2	5,708	1.2	5,708	1.1	5,600
Grade 5. Senior pathologist	3	4,867	2.8	4,804	2.5	5,000
Grade 4. Pathologist	4	3,900	4	3,900	4	3,900
Grade 3. Associate pathologist	7	3,286	6.4	3,219	4	3,350
Grade 2. Assistant pathologist	7	2,757	6.8	2,775	6	2,850
Grade 1. Junior pathologist	3	2,100	3	2,100	1	2,300
Junior biochemist	0.5	2,000	0.5	2,000		
<b>Subprofessional service:</b>						
Grade 5. Scientific aide	1	1,980	1	1,980	1	1,980
Grade 4. Assistant scientific aide	1	1,620	1	1,620	1	1,620
Grade 3. Junior scientific aide	1	1,800	1	1,800	1	1,800
<b>Clerical, administrative, and fiscal service:</b>						
Grade 4. Clerk					0.3	1,980
Grade 3. Assistant clerk	1	1,680	1	1,680	1	1,680
Assistant clerk-stenographer					0.7	1,620
Grade 2. Junior clerk-stenographer	2	1,440	2	1,440	1.1	1,440

Salaries and Expenses, Bureau of Plant Industry—Continued.

By objects	Obligations					
	Estimate, 1936		Estimate, 1935		Actual, 1934	
	Posi- tions	Av. salary	Posi- tions	Av. salary	Posi- tions	Av. salary
<b>PERSONAL SERVICES, FIELD—continued</b>						
Per diem and other unclassified employees:						
Agent.....	2.6	\$2,067	2.1	\$2,060	4.8	\$1,922
Laborer.....	3.2	1,218	3.2	1,218	3.4	1,305
<b>Total permanent, field.....</b>	<b>37.5</b>		<b>36</b>		<b>32.9</b>	
Deduct lapses and administrative furloughs.....		105,882		100,852		95,253
Deduct lapses and administrative furloughs.....		200		200		2,837
<b>Net permanent, field.....</b>	<b>105,682</b>		<b>100,652</b>		<b>92,416</b>	
Temporary employees, field.....		7,838		7,838		6,153
All personal services, field.....		113,520		108,490		98,569
<b>Total, departmental and field.....</b>	<b>183,368</b>		<b>178,053</b>		<b>156,015</b>	
Deduct legislative reductions.....				8,903		20,655
01 Personal services (net).....		183,368		169,150		135,360
<b>OTHER OBLIGATIONS</b>						
02 Supplies and materials.....		10,000		13,200		6,690
04 Subistence and care of animals, and storage and care of vehicles (service).....		79		79		101
05 Communication service.....		646		646		990
06 Travel expenses.....		39,352		40,082		29,286
07 Transportation of things (service).....		1,075		1,075		1,077
08 Printing, engraving, and lithographing.....		295		295		295
11 Rents.....		687		687		690
12 Repairs and alterations.....		1,659		1,659		1,714
13 Special and miscellaneous current expenses.....		1,690		1,690		1,690
30 Equipment.....		13,241		15,826		7,137
<b>Total other obligations.....</b>	<b>68,724</b>		<b>75,239</b>		<b>49,670</b>	
Grand total obligations.....		252,092		244,389		185,030
Received by transfer from "Blister rust control".....						-14,061
Transferred to "Dutch elm disease eradication", Bureau of Entomology and Plant Quarantine.....						+3,000
Net total obligations.....		252,092		244,389		173,969
Less pay restoration provided by— Transfer from "Salaries and expenses, Bureau of Animal Industry" Sec. 21 (e) act Mar. 28, 1934.....				-3,272		-4,251
Estimated savings and unobligated balance.....				200		32,986
<b>Total estimate or appropriation.....</b>	<b>252,092</b>		<b>237,066</b>		<b>206,955</b>	
<b>BY ACTIVITIES OR PROJECTS</b>						
1. Tree-disease emergencies.....		\$73,019		\$70,532		\$17,865
2. Diseases of shade trees, shrubs, and chestnut orchards.....		51,716		51,116		49,000
3. Diseases of forest trees and forest products.....		127,357		122,741		118,165
<b>Total.....</b>	<b>252,092</b>		<b>244,389</b>		<b>185,030</b>	

Fruit and vegetable crops and diseases: For investigation and control of diseases, for improvement of methods of culture, propagation, breeding, selection, and related activities concerned with the production of fruits, nuts, vegetables, ornamentals, and related plants, for investigation of methods of harvesting, packing, shipping, storing, and utilizing these products, and for studies of the physiological and related changes of such products during processes of marketing and while in commercial storage, **[\$990,936]** \$1,163,692 (U. S. C., title 5, secs. 511, 512; title 7, secs. 111-114; U. S. C., Supp. VII, title 7, secs. 387-388a; title 16, sec. 581b; title 20, secs. 191-194; act Mar. 26, 1934, 48 Stat., p. 479).

Est. 1936, \$1,163,692

App. 1935, \$990,936

Salaries and Expenses, Bureau of Plant Industry—Continued.

By objects	Obligations					
	Estimate, 1936		Estimate, 1935		Actual, 1934	
	Posi- tions	Av. salary	Posi- tions	Av. salary	Posi- tions	Av. salary
<b>PERSONAL SERVICES, DEPARTMENTAL—con.</b>						
<b>Professional service—Continued.</b>						
Grade 4. Pathologist.....	3	\$4,200	3	\$4,200	3	\$4,200
Physiologist.....	2	4,100	2	4,100	2	4,100
Horticulturist.....	1	4,200	1	4,200	2	4,100
Physicist.....	1	3,800	1	3,800	1	3,800
Grade 3. Associate pomologist.....	2	3,500	1.7	3,490	1.2	3,692
Associate pathologist.....	7	3,414	7	3,414	8	3,438
Associate horticulturist.....	3	3,367	3	3,367	3.2	3,349
Associate biochemist.....	3	3,300	3	3,300	2.7	3,247
Associate botanist.....	1	3,400	1	3,400	1	3,400
Botanical artist.....	1	3,200	1	3,200	1	3,200
Grade 2. Assistant pathologist.....	6	2,833	5	2,880	5	2,880
Assistant pomologist.....	2	2,800	1	3,000	1	3,000
Assistant librarian.....	1	2,903	1	2,900	1	2,900
Assistant plant physiologist.....	1	2,900	1	2,900	1	2,900
Assistant geneticist.....	1	2,600				
Assistant oleiculturist.....	1	2,600				
Grade 1. Junior horticulturist.....	1	2,600	1	2,600	1	2,600
Junior librarian.....	1	2,500	1	2,500	1	2,500
Junior pathologist.....	1	2,000	1	2,000	1.7	2,100
Junior physiologist.....					0.2	2,000
<b>Subprofessional service:</b>						
Grade 8. Chief scientific aide.....	1	2,900	1	2,900	0.2	2,900
Chief scientific illustrator.....	1	2,700	1	2,700	1	2,700
Grade 7. Principal scientific aide.....	1	2,900	1	2,900	1	2,900
Grade 6. Senior scientific aide.....	2	2,400	2	2,400	2.1	2,365
Grade 5. Scientific aide.....	4	1,935	4	1,935	5	1,936
Scientific illustrator.....	1	1,980	1	1,980	1	1,980
Draftsman.....	1	1,920	1	1,920	1	1,920
Grade 2. Under scientific helper.....	1	1,500	1	1,500	1	1,500
Assistant gardener.....	1	1,320	1	1,320	1	1,320
Grade 1. Minor scientific helper.....					0.1	1,260
<b>Clerical, administrative, and fiscal service:</b>						
Grade 9. Senior administrative assistant.....	1	3,400	1	3,400	1	3,400
Grade 6. Principal clerk.....	2	2,850	2	2,850	2	2,850
Grade 5. Senior clerk.....	1	2,600	1	2,600	1	2,600
Senior photographer.....	1	2,200	1	2,200	1.3	2,350
Senior clerk-stenographer.....	2.3	2,087	2.3	2,087	2	2,150
Senior translator.....	0.2	2,000	0.2	2,000		
Grade 4. Clerk.....	5	1,896	5	1,896	5.3	1,887
Clerk-stenographer.....	5	1,872	5	1,872	6	1,881
Grade 3. Assistant clerk.....	8	1,755	8	1,755	8.2	1,809
Assistant photographer.....	1	1,980	1	1,980	1	1,980
Assistant clerk-stenographer.....	22	1,688	22.5	1,688	20.3	1,683
Assistant translator.....	1	1,740	0.4	1,740	0.7	1,740
Grade 2. Junior clerk.....	2	1,620	2	1,620	1.6	1,688
Junior clerk-typist.....	1	1,440	1	1,440	1.5	1,640
Junior clerk-stenographer.....	1	1,440	1.5	1,440	1	1,440
Grade 1. Under clerk.....	5	1,260	5	1,260	3.3	1,260
<b>Custodial service:</b>						
Grade 3. Senior laborer.....	2	1,380	2	1,380	2	1,380
Grade 2. Junior laborer.....	3	1,080	3	1,080	3.4	1,095
Assistant messenger.....	2	1,080	2	1,080	2.5	1,095
Junior office laborer (char-woman, part time).....			1	458	7.4	457
Grade 1. Junior messenger.....	3	600	3	600	2.1	600
<b>Total permanent, departmental.....</b>	<b>144.5</b>	<b>394,060</b>	<b>141.6</b>	<b>383,639</b>	<b>149.3</b>	<b>398,156</b>
Deduct lapses and administrative furloughs.....						16,476
<b>Net permanent, departmental.....</b>	<b>394,060</b>		<b>383,639</b>		<b>381,680</b>	
<b>PERSONAL SERVICES, FIELD</b>						
<b>Professional service:</b>						
Grade 6. Principal agricultural explorer.....					0.2	6,000
Principal physiologist.....	1	5,800	1	5,800	1	5,800
Grade 5. Senior pathologist.....	9	4,689	8	4,700	8.8	4,708
Senior physiologist.....	2	5,000	2	5,000	2	5,000
Senior pomologist.....	4	4,700	4	4,700	4.2	4,682
Senior agriculturist.....	1	4,600	1	4,600	1	4,600
Senior horticulturist.....	2	4,600	2	4,600	1.1	4,600
Senior oenologist.....	1	4,600				
Grade 4. Horticulturist.....	4	4,150	4	4,150	4.9	4,248
Physiologist.....	3	4,000	3	4,000	3	4,000
Pathologist.....	2	4,000	2	4,000	2	4,000
Geneticist.....	1	4,200	1	4,200	1	4,200
Botanist.....	1	4,200	1	4,200	1	4,200
Pomologist.....	4	3,824	3	3,933	3	3,933
Olericulturist.....	1	3,800	1	3,800	1	3,800
Biochemist.....	1	3,800				
Grade 3. Associate pathologist.....	10	3,320	10	3,320	10	3,320
Associate physiologist.....	4	3,475	4	3,475	4	3,475
Associate geneticist.....	1	3,700	1	3,700	1	3,700
Associate horticulturist.....	4.4	3,386	4.4	3,386	4.4	3,386
Associate pomologist.....	4	3,325	2.5	3,340	2.5	3,352
Grade 2. Assistant physiologist.....	1	3,100	1	3,100	1	3,100
Assistant geneticist.....	1	2,600				
Assistant bacteriologist.....	1	2,600				
Assistant marketing specialist.....	1	3,000	1	3,000	1	3,000
Assistant pathologist.....	8	2,751	6	2,767	6	2,767
Assistant pomologist.....	8	2,675	7	2,700	7.5	2,720
Assistant plant breeder.....	1	2,900	1	2,900	1	2,900
Assistant horticulturist.....	4	2,675	4	2,675	4	2,675
Assistant microbiologist.....	1	2,600				
Grade 1. Junior pathologist.....	3	2,500	3	2,500	3.1	2,343
Junior oenologist.....	1	2,000				
Junior pomologist.....	8	2,125	8	2,125	8.4	2,105
Junior physiologist.....	3	2,300	3	2,300	3	2,300
Junior horticulturist.....	1	2,100	1	2,100	1	2,100
Junior plant breeder.....					1	2,000
Junior biochemist.....	0.5	2,000	0.5	2,000	0.1	2,000

Salaries and Expenses, Bureau of Plant Industry—Continued.

By objects	Obligations					
	Estimate, 1936		Estimate, 1935		Actual, 1934	
	Posi- tions	Av. salary	Posi- tions	Av. salary	Posi- tions	Av. salary
<b>PERSONAL SERVICES, FIELD—continued</b>						
Subprofessional service:						
Grade 8. Chief scientific aide.....	1	\$2,700	1	\$2,700	1	\$2,700
Grade 7. Principal scientific aide.....	2	2,650	2	2,650	2.1	2,686
Principal mechanic.....	1	2,600	1	2,600	1	2,600
Grade 6. Senior scientific aide.....	1	2,400	1	2,400	1	2,400
Superintendent.....					0.2	2,300
Senior agricultural aide.....	1	2,000	1	2,000	1	2,000
Grade 5. Scientific aide.....	7	1,997	5	2,076	5	2,076
Grade 4. Assistant scientific aide.....	7	1,654	4	1,680	2.8	1,716
Grade 2. Under scientific helper.....	2	1,320	1	1,380	1	1,380
Clerical, administrative, and fiscal service:						
Grade 7. Junior administrative assistant.....	1	2,800	1	2,800	1	2,800
Grade 3. Assistant clerk-stenographer.....	5	1,668	3	1,700	3	1,680
Grade 2. Junior clerk-stenographer.....	5	1,452	5	1,452	5	1,472
Grade 1. Junior clerk-typist.....	1	1,380	1	1,380	1	1,380
Custodial service:						
Grade 7. Senior mechanic.....	1	1,860				
Grade 5. Farmer.....	1	1,560	1	1,560	1	1,560
Per diem and other unclassified employees:						
Agent.....	17	2,130	17	2,130	17.7	2,072
Laborer.....	32	978	23	1,021	21.5	1,131
Total permanent, field.....	187.9	483,130	157.4	421,135	158.5	436,963
Deduct lapses and administrative furloughs.....		2,063		2,063		8,276
Net permanent, field.....		481,067		419,072		428,687
Temporary employees, field.....		89,453		82,368		77,621
All personal services, field.....		370,520		501,440		506,308
Total, departmental and field.....		964,580		885,079		887,988
Deduct subsistence and quarters furnished.....		3,622		3,572		3,201
Deduct legislative reductions.....		960,958		881,507		884,787
				44,254		117,924
01 Personal services (net).....		960,958		837,253		766,863
<b>OTHER OBLIGATIONS</b>						
02 Supplies and materials.....		59,675		58,039		57,749
04 Subsistence and care of animals, and storage and care of vehicles (service).....		800		800		759
05 Communication service.....		8,000		6,750		6,551
06 Travel expenses.....		33,063		32,050		30,930
07 Transportation of things (service).....		8,450		7,850		8,198
08 Printing, engraving, and lithographing.....		1,450		1,350		1,309
10 Furnishing light, power, water, and electricity.....		11,350		7,750		7,388
11 Rents.....		13,000		12,800		12,857
12 Repairs and alterations.....		16,700		14,100		15,392
13 Special and miscellaneous current expenses.....		8,252		7,583		7,602
30 Equipment.....		33,144		35,200		33,526
32 Structures and parts.....		8,850		8,850		8,361
Total other obligations.....		202,734		193,122		190,622
Grand total obligations.....		1,163,692		1,030,375		957,485
Received by transfer from "Sugar-plant investigations".....				-8,180		-8,100
Transferred to "Plant exploration and introduction".....				+12,046		+11,280
Net total obligations.....		1,163,692		1,034,241		960,665
Less pay restoration provided by—						
Transfer from "Salaries and expenses, Bureau of Animal Industry".....				-19,735		
Sec. 21 (e) act Mar. 28, 1934.....				-25,633		
Estimated savings and unobligated balance.....				2,063		183,435
Total estimate or appropriation.....		1,163,692		990,936		1,144,100
<b>BY ACTIVITIES OR PROJECTS</b>						
1. Apples, peaches, grapes, berries, and other deciduous fruit production investigations.....		\$146,254		\$140,276		\$131,188
2. Almonds, pecans, walnuts, filberts, and other nut production investigations.....		94,168		90,287		85,052
3. Citrus, dates, avocados, and other subtropical fruit production investigations.....		86,966		73,303		69,242
4. Plant propagation, nursery management, and stock storage.....		24,831		23,808		17,707
5. Fruit disease investigations.....		153,789		148,346		139,401
6. Vegetable production, standardization, and improvement.....		103,464		99,223		89,509
7. Vegetable disease investigations.....		106,174		92,227		92,488
8. Potato production investigations.....		63,031		51,204		36,972
9. Fruit and vegetable handling, transportation, and storage investigations.....		161,279		154,652		150,542
10. Fruit and vegetable utilization investigations.....		96,700		35,243		30,428
11. Floriculture and landscape gardening.....		12,404		11,892		9,279
12. Bulb investigations.....		23,867		22,884		21,947
13. Diseases of florists' stocks, shrubs, and other ornamental plants.....		22,889		21,947		20,596
14. Cheyenne horticultural field station.....		67,876		65,083		63,134
Total.....		1,163,692		1,030,375		957,485

Genetics and biophysics: For biophysical investigations in connection with the various lines of work herein authorized, **[\$28,753]** \$31,675 (U. S. C., title 5, secs. 511, 512; title 7, secs. 111-114; U. S. C., Supp. VII, title 7, secs. 387-388a; title 16, sec. 581b; title 20, secs. 191-194; act Mar. 26, 1934, 48 Stat., p. 480).

Est. 1936, \$31,675

App. 1935, \$28,753

By objects	Obligations					
	Estimate, 1936		Estimate, 1935		Actual, 1934	
	Posi- tions	Av. salary	Posi- tions	Av. salary	Posi- tions	Av. salary
<b>PERSONAL SERVICES, DEPARTMENTAL</b>						
Professional service:						
Grade 6. Principal botanist.....	1	\$5,600	1	\$5,600	1	\$5,600
Grade 4. Botanist.....	1	4,000	1	4,000	1	4,000
Grade 3. Associate physiologist.....					0.6	3,300
Associate botanist.....	1	3,300	1	3,300	0.8	3,300
Associate biophysicist.....	1	3,200	1	3,200	0.6	3,200
Grade 2. Assistant biophysicist.....	1	2,900	1	2,900	1	2,900
Assistant botanist.....	1	2,000				
Subprofessional service:						
Grade 6. Senior laboratory mechanic.....	1	2,100	1	2,100	0.4	2,100
Clerical, administrative, and fiscal service:						
Grade 4. Clerk.....	1	2,160	1	2,160	1	2,160
Grade 3. Assistant clerk.....	1	1,800	1	1,800	1	1,800
Custodial service:						
Grade 3. Senior laborer.....	1	1,260	1	1,260	1	1,260
Total permanent, departmental.....	10	28,320	9	26,320	8.4	25,403
Deduct lapses and administrative furloughs.....						7
Net permanent, departmental.....		28,320		26,320		25,396
<b>PERSONAL SERVICES, FIELD</b>						
Subprofessional service:						
Grade 4. Assistant scientific aide.....	1	1,620	1	1,620	1	1,620
Per diem and other unclassified employees:						
Farm laborer.....	1	960	1	960	1	960
Total permanent, field.....	2	2,580	2	2,580	2	2,580
Temporary employees, field.....		100		100		36
All personal services, field.....		2,680		2,680		2,616
Total, departmental and field.....		31,000		29,000		28,012
Deduct legislative reductions.....				1,450		3,608
01 Personal services (net).....		31,000		27,550		24,404
<b>OTHER OBLIGATIONS</b>						
02 Supplies and materials.....		265		565		1,144
05 Communication service.....		55		55		60
06 Travel expenses.....		850		850		637
07 Transportation of things (service).....		50		50		52
08 Printing, engraving, and lithographing.....		10		10		1
11 Rents.....		20		20		20
12 Repairs and alterations.....		30		50		120
13 Special and miscellaneous current expenses.....		100		200		238
30 Equipment.....		155		875		1,155
Total other obligations.....		675		2,675		3,427
Net total obligations.....		31,675		30,225		27,831
Less pay restoration provided by—						
Transfer from "Salaries and expenses, Bureau of Animal Industry".....				-640		
Sec. 21 (e) act Mar. 28, 1934.....				-832		
Estimated savings and unobligated balance.....						5,786
Total estimate or appropriation.....		31,675		28,753		33,617

Mycology and disease survey: For mycological collections and the maintenance of a plant-disease survey, **[\$39,342]** \$42,818 (U. S. C., title 5, secs. 511, 512; title 7, secs. 111-114; U. S. C., Supp. VII, title 7, secs. 387-388a; title 16, sec. 581b; title 20, secs. 191-194; act Mar. 26, 1934, 48 Stat., p. 480).

Est. 1936, \$42,818

App. 1935, \$39,342

By objects	Obligations					
	Estimate, 1936		Estimate, 1935		Actual, 1934	
	Posi- tions	Av. salary	Posi- tions	Av. salary	Posi- tions	Av. salary
<b>PERSONAL SERVICES, DEPARTMENTAL</b>						
Professional service:						
Grade 6. Principal pathologist.....	1.6	\$5,600	1.6	\$5,600	0.8	\$5,600
Grade 5. Senior pathologist.....					0.3	4,800
Senior mycologist.....	1	4,600	1	4,600	1	4,600
Grade 3. Associate pathologist.....	3.9	3,288	3.9	3,288	2.6	3,275
Grade 2. Assistant pathologist.....	1.9	2,671	1.9	2,671	1.8	2,695
Grade 1. Junior pathologist.....	1	2,000	1	2,000	0.8	2,000
Subprofessional service:						
Grade 6. Senior scientific aide.....	1	2,100	1	2,100	0.3	2,100
Grade 5. Scientific aide.....					0.8	1,800
Grade 4. Assistant scientific aide.....	0.8	1,680	0.8	1,680	0.4	1,680
Grade 3. Junior scientific aide.....	0.5	1,440	0.5	1,440	0.6	1,470

Salaries and Expenses, Bureau of Plant Industry—Continued.

By objects	Obligations					
	Estimate, 1936		Estimate, 1935		Actual, 1934	
	Posi- tions	Av. salary	Posi- tions	Av. salary	Posi- tions	Av. salary
<b>PERSONAL SERVICES, DEPARTMENTAL—CON.</b>						
Clerical, administrative, and fiscal service:						
Grade 6. Principal clerk.....	1	\$2,500	1	\$2,500	1	\$2,500
Grade 5. Senior clerk-stenographer.....					1	2,000
Grade 3. Assistant clerk-stenographer.....	1	1,620	1	1,620	1.1	1,620
Grade 2. Junior clerk.....					1	1,560
Grade 1. Underclerk.....					0.2	1,260
Custodial service:						
Grade 2. Junior office laborer (char- woman, part time).....	2	458	2	458	1	417
Total permanent, departmental.....	15.7	43,087	15.7	43,087	14.7	42,456
Deduct lapses and administrative furloughs.....		665		665		3,707
Net permanent, departmental.....		42,422		42,422		38,749
<b>PERSONAL SERVICES, FIELD</b>						
Temporary employees, field.....						388
All personal services, field.....						388
Total, departmental and field.....		42,422		42,422		39,137
Deduct legislative reductions.....				2,121		5,332
01 Personal services (net).....		42,422		40,301		33,805
<b>OTHER OBLIGATIONS</b>						
02 Supplies and materials.....		71		71		2,376
05 Communication service.....		150		150		165
06 Travel expenses.....						531
07 Transportation of things (service).....						9
08 Printing, engraving, and lithographing.....		125		125		155
10 Furnishing light, power, water, and electricity.....						25
12 Repairs and alterations.....		50		50		326
30 Equipment.....						296
Total other obligations.....		396		396		3,883
Net total obligations.....		42,818		40,697		37,688
Less pay restoration provided by— Transfer from "Salaries and expenses, Bureau of Animal Industry" Sec. 21 (e) act Mar. 28, 1934.....				-879		-1,141
Estimated savings and unobligated balance.....				665		8,445
Total estimate or appropriation.....		42,818		39,342		46,133
<b>BY ACTIVITIES OR PROJECTS</b>						
1. Mycology.....		\$16,029		\$15,215		\$14,918
2. Plant disease survey.....		22,263		21,221		19,423
3. Mushroom investigations.....		4,526		4,261		3,347
Total.....		42,818		40,697		37,688

National Arboretum: For the maintenance of the National Arboretum established under the provisions of the Act entitled "An Act authorizing the Secretary of Agriculture to establish a National Arboretum, and for other purposes", approved March 4, 1927 (U. S. C., Supp. [VI] VII, title 20, secs. 191-194), including the erection of buildings, salaries in the city of Washington and elsewhere, traveling expenses of employees and advisory council, and other necessary expenses, [\$4,146] \$14,307, of which such amounts as may be necessary may be expended by contract or otherwise for the services of consulting landscape architects without reference to the Classification Act of 1923, as amended, or civil service rules (U. S. C., title 5, secs. 511, 512; title 7, secs. 111-114; U. S. C., Supp. VII, title 7, secs. 387-388a; title 16, sec. 581b; title 20, secs. 191-194; act Mar. 26, 1934, 48 Stat., p. 480).

Est. 1936, \$14,307

App. 1935, \$4,146

By objects	Obligations		
	Estimate, 1936	Estimate, 1935	Actual, 1934
<b>PERSONAL SERVICES, FIELD</b>			
Temporary employees, field.....	\$9,580	\$1,080	\$624
Deduct legislative reductions.....		54	78
01 Personal services (net).....	9,580	1,026	546

Salaries and Expenses, Bureau of Plant Industry—Continued.

By objects	Obligations		
	Estimate, 1936	Estimate, 1935	Actual, 1934
<b>OTHER OBLIGATIONS</b>			
02 Supplies and materials.....	\$984	\$384	\$270
05 Communication service.....	15	15	15
06 Travel expenses.....	375	375	382
07 Transportation of things (service).....	50	50	134
08 Printing, engraving, and lithographing.....	155	155	192
12 Repairs and alterations.....	100	100	113
13 Special and miscellaneous current ex- penses.....	1,603	1,603	1,529
30 Equipment.....	945	545	761
32 Structures and parts.....	500		
Total other obligations.....	4,727	3,227	3,396
Net total obligations.....	14,307	4,253	3,942
Less pay restoration provided by— Transfer from "Salaries and expenses, Bureau of Animal Industry" Sec. 21 (e) act Mar. 28, 1934.....		-47	
Estimated savings and unobligated balance.....		-60	816
Total estimate or appropriation.....	14,307	4,146	4,758

National Industrial Recovery, Agriculture, Bureau of Plant Industry—

By objects	Obligations		
	Estimate, 1936	Estimate, 1935	Actual, 1934
<i>For survey and acquisition of lands for forest research at National Arboretum</i>			
Personal services, departmental.....		\$760	
Personal services, field.....		350	
01 Personal services (net).....		1,110	
<b>OTHER OBLIGATIONS</b>			
02 Supplies and materials.....		200	
09 Advertising and publishing notices.....			\$44
13 Special and miscellaneous current ex- penses.....		8,593	53
31 Land.....		747	385,253
Total other obligations.....		9,540	385,350
Grand total obligations.....		10,650	385,350
1934 appropriation obligated in 1935.....		-10,650	+10,650
Received by transfer from Federal Emer- gency Administration of Public Works.....			-396,000
Total estimate or appropriation.....			
<b>BY ACTIVITIES OR PROJECTS</b>			
230 Purchase of land.....		\$747	\$385,253
257 Detailed survey of the National Ar- boretum area and preparation of large scale maps.....		9,903	97
Total.....		10,650	385,350

Nematology: For crop technological investigations, including the study of plant-infesting nematodes, [\$40,327] \$43,961 (U. S. C., title 5, secs. 511, 512; title 7, secs. 111-114, U. S. C., Supp. VII, title 7, secs. 387-388a; title 16, sec. 581b; title 20, secs. 191-194; act Mar. 26, 1934, 48 Stat., p. 480).

Est. 1936, \$43,961

App. 1935, \$40,327

By objects	Obligations					
	Estimate, 1936		Estimate, 1935		Actual, 1934	
	Posi- tions	Av. salary	Posi- tions	Av. salary	Posi- tions	Av. salary
<b>PERSONAL SERVICES, DEPARTMENTAL</b>						
Professional service:						
Grade 5. Senior nematologist.....	1	\$4,600	1	\$4,600	1	\$4,600
Grade 3. Associate nematologist.....	1	3,500	1	3,500	1	3,500
Grade 1. Junior nematologist.....	5	2,140	5	2,140	5	2,140
Subprofessional service:						
Grade 6. Senior laboratory mechanic.....	1	2,500	1	2,500	1	2,500
Grade 5. Senior illustrator.....					0.1	1,920
Scientific aide.....	1	1,800	1	1,800	1	1,800
Grade 3. Junior scientific aide.....	1	1,440	1	1,440	1	1,440

Salaries and Expenses, Bureau of Plant Industry—Continued.

By objects	Obligations					
	Estimate, 1936		Estimate, 1935		Actual, 1934	
	Posi- tions	Av. salary	Posi- tions	Av. salary	Posi- tions	Av. salary
<b>PERSONAL SERVICES, DEPARTMENTAL—con.</b>						
Clerical, administrative, and fiscal service:						
Grade 4. Clerk stenographer	1	\$1,980	1	\$1,980	1	\$1,980
Custodial service:						
Grade 2. Assistant messenger	1	1,080	1	1,080	0.9	1,080
Junior laborer	1	1,080	1	1,080	1	1,080
Total permanent, departmental	13	28,680	13	28,680	13	30,600
Deduct lapses and administrative furloughs						3,534
Net permanent, departmental		28,680		28,680		27,066
<b>PERSONAL SERVICES, FIELD</b>						
<b>Professional service:</b>						
Grade 3. Associate nematologist	1	3,300	1	3,300	1	3,300
Grade 2. Assistant nematologist	1	2,600	1	2,600	1	2,600
<b>Subprofessional service:</b>						
Grade 3. Junior scientific aide	1	1,560	1	1,560	1	1,560
<b>Per diem and other unclassified employees:</b>						
Clerk	1	480	1	480		
Total permanent, field	4	7,940	4	7,940	3	7,460
Deduct lapses and administrative furloughs		50		50		
Net permanent, field		7,890		7,890		7,460
Temporary employees, field		550		550		209
All personal services, field		8,440		8,440		7,669
Total, departmental and field		37,120		37,120		34,735
Deduct legislative reductions				1,856		4,944
01 Personal services (net)		37,120		35,264		29,791
<b>OTHER OBLIGATIONS</b>						
02 Supplies and materials		1,235		1,235		1,318
04 Subsistence and care of animals, and storage and care of vehicles (service)		42		42		30
05 Communication service		105		105		97
06 Travel expenses		3,100		3,100		1,029
07 Transportation of things (service)		100		100		83
08 Printing, engraving, and lithographing		50		50		42
11 Rents		25		25		25
12 Repairs and alterations		350		350		1,628
13 Special and miscellaneous current expenses		500		500		951
30 Equipment		1,334		1,334		1,537
Total other obligations		6,841		6,841		6,740
Net total obligations		43,961		42,105		36,531
Less pay restoration provided by—						
Transfer from "Salaries and expenses, Bureau of Animal Industry"				—795		
Sec. 21 (e) act Mar 28, 1934				—1,033		
Estimated savings and unobligated balance				50		10,109
Total estimate or appropriation		43,961		40,327		46,640
<b>BY ACTIVITIES OR PROJECTS</b>						
1. Plant parasitic and soil inhabiting nematodes		\$41,761		\$39,895		\$34,231
2. Mermithidae, nemas infesting insects		2,200		2,210		2,300
Total		43,961		42,105		36,531

**Foreign plant** Plant exploration and introduction: For investigations in foreign seed and plant introduction, including the study, collection, purchase, testing, propagation, and distribution of rare and valuable seeds, bulbs, trees, shrubs, vines, cuttings, and plants from foreign countries and from our possessions, and for experiments with reference to their introduction and cultivation in this country, **[\$218,297, of which \$20,000 shall be immediately available]** \$204,483 (U. S. C., title 5, secs. 511, 512; title 7, secs. 111-114; U. S. C., Supp. VII, title 7, secs. 387-388a; title 16, sec. 581b; title 20, secs. 191-194; act Mar. 26, 1934, 48 Stat., p. 479).

Est. 1936, \$204,483

App. 1935, \$218,297

Salaries and Expenses, Bureau of Plant Industry—Continued.

By objects	Obligations					
	Estimate, 1936		Estimate, 1935		Actual, 1934	
	Posi- tions	Av. salary	Posi- tions	Av. salary	Posi- tions	Av. salary
<b>PERSONAL SERVICES, DEPARTMENTAL</b>						
<b>Professional service:</b>						
Grade 6. Principal pathologist					0.3	\$5,600
Principal horticulturist	1	\$5,600	1	\$5,600	1	5,600
Principal physiologist	1	6,000			0.8	6,000
Grade 5. Senior horticulturist	1	4,600	1	4,600	1	4,600
Grade 4. Horticulturist	1	3,800	1	3,800	0.7	3,800
Grade 3. Associate botanist					0.5	3,500
Associate horticulturist	1	3,400	1	3,400	1	3,400
Associate ecologist	1	3,200	1	3,200	1	3,200
Grade 2. Assistant botanist	1	2,800	1	2,800	1	2,800
Grade 1. Junior pomologist	1	2,000	1	2,000	1	2,000
<b>Subprofessional service:</b>						
Grade 6. Senior foreman gardener	1	2,000	1	2,000	1	2,000
Grade 5. Scientific aide	1	1,800	1	1,800	1	1,800
Grade 4. Assistant scientific aide	1	1,680	1	1,680	1	1,680
<b>Clerical, administrative, and fiscal service:</b>						
Grade 9. Senior administrative assistant	1	3,200	1	3,200	0.3	3,200
Grade 8. Administrative assistant					0.7	2,900
Grade 5. Senior photographer	0.3	2,500	0.3	2,500	0.3	2,500
Grade 4. Clerk-stenographer	3	1,960	3	1,960	3	1,960
Clerk	4	1,905	3	1,880	3.2	1,916
Grade 3. Assistant clerk-stenographer	4	1,695	3	1,720	3.7	1,729
Assistant clerk	1	1,620	1	1,620	1	1,620
Assistant translator					0.2	1,740
Grade 2. Junior clerk	3	1,520	2	1,560	2	1,560
Grade 1. Underclerk	1	1,260	1	1,260	1	1,260
<b>Custodial service:</b>						
Grade 3. Senior laborer	1	1,260	1	1,260	1	1,260
Messenger	1	1,200	1	1,200		
Grade 2. Junior laborer	0.3	1,140	0.3	1,140		
Total permanent, departmental	30.6	71,185	26.8	60,435	27.5	75,726
Deduct lapses and administrative furloughs						7,036
Net permanent, departmental		71,185		60,435		68,690
Temporary employees, departmental						110
All personal services, departmental		71,185		60,435		68,800
<b>PERSONAL SERVICES, FIELD</b>						
<b>Professional services:</b>						
Grade 6. Principal agronomist			2	6,000	0.2	6,000
Principal agricultural explorer	0.3	5,600	1.3	5,800	0.3	5,600
Grade 5. Senior horticulturist	2	4,600	1	4,600		
Grade 4. Horticulturist	1	4,200	1	4,200	1	4,200
Grade 3. Associate horticulturist	1	3,400	1	3,400	1	3,400
Grade 2. Assistant pathologist	1	3,000	1	3,000	1	3,000
<b>Subprofessional service:</b>						
Grade 8. Superintendent	1	3,100	1	3,100	1	3,100
Chief scientific aide	1	3,000	1	3,000	1	3,000
Grade 7. Principal scientific aide	1	2,700	1.1	2,628	2	2,500
Grade 6. Senior scientific aide	1	2,100	1	2,100	1.1	2,250
Senior plant propagator	2	2,000	2	2,000	2	2,000
Grade 4. Head gardener	1.7	1,890	1.7	1,890	1.7	1,890
Assistant scientific aide	2	1,620	2	1,620	2	1,620
Grade 3. Junior scientific aide	1	1,620	1	1,620	1	1,620
<b>Clerical, administrative, and fiscal service:</b>						
Grade 6. Principal translator	1	2,600	1	2,600	1	2,600
Grade 5. Senior clerk	1	2,500	1	2,500	1	2,500
Grade 4. Clerk	1	1,800	1	1,800	1	1,800
<b>Per diem and other unclassified employees:</b>						
Agent			3	4,709		
Laborer	22.5	1,233	22.1	1,229	21.5	1,175
Total permanent, field	41.5	78,732	46.2	105,864	39.8	73,214
Deduct lapses and administrative furloughs		175		175		1,865
Net permanent, field		78,557		105,689		71,349
Temporary employees, field		5,175		5,175		12,152
All personal services, field		83,732		110,864		83,501
Total, departmental and field		154,917		171,299		152,301
Deduct subsistence and quarters furnished		2,278		2,278		2,157
Deduct legislative reductions		152,639		169,021		150,144
01 Personal services (net)		152,639		160,456		129,485
<b>OTHER OBLIGATIONS</b>						
02 Supplies and materials		11,369		11,594		9,863
04 Subsistence and care of animals, and storage and care of vehicles (service)		25		25		25
05 Communication service		944		944		694
06 Travel expenses		21,708		47,108		6,339



Salaries and Expenses, Bureau of Plant Industry—Continued.

By objects	Obligations		
	Estimate, 1936	Estimate, 1935	Actual, 1934
<b>OTHER OBLIGATIONS—continued</b>			
07 Transportation of things (service).....	\$1,807	\$1,757	\$1,507
08 Printing, engraving, and lithographing.....	51	51	51
10 Furnishing light, power, water, and electricity.....	1,619	1,619	1,369
11 Rents.....	125	125	125
12 Repairs and alterations.....	7,693	7,193	5,893
13 Special and miscellaneous current expenses.....	1,388	806	471
30 Equipment.....	4,511	4,361	3,061
32 Structures and parts.....	604	604	604
Total other obligations.....	51,844	76,187	30,002
Grand total obligations.....	204,483	236,643	159,487
Received by transfer from "Fruit and vegetable crops and diseases".....		-12,046	-11,280
Net total obligations.....	204,483	224,597	148,207
Less pay restoration provided by— Transfer from "Salaries and expenses, Bureau of Animal Industry" Sec. 21 (e) act Mar. 28, 1934.....		-2,817	-3,658
Estimated savings and unobligated balance.....		175	15,367
Total estimate or appropriation.....	204,483	218,297	163,574

Plant nutrition: For plant-nutrition investigations, **[\$14,660]** \$16,024 (U. S. C., title 5, secs. 511, 512; title 7, secs. 111-114; U. S. C., Supp. VII, title 7, secs. 387-388a; title 16, sec. 581b; title 20, secs. 191-194; act Mar. 26, 1934, 48 Stat., p. 480).

Est. 1936, \$16,024

App. 1935, \$14,660

By objects	Obligations					
	Estimate, 1936		Estimate, 1935		Actual, 1934	
	Posi- tions	Av. salary	Posi- tions	Av. salary	Posi- tions	Av. salary
<b>PERSONAL SERVICES, DEPARTMENTAL</b>						
Professional service:						
Grade 6. Principal physiologist.....	0.3	\$6,200	0.3	\$6,200	0.3	\$6,200
Grade 5. Senior physiologist.....	1	4,600	1	4,600	1	4,600
Grade 3. Associate physiologist.....	0.3	3,800	0.3	3,800	0.3	3,800
Grade 2. Assistant physiologist.....	1	3,000	1	3,000	1	3,000
Total permanent, departmental.....	2.6	10,100	2.6	10,100	2.6	10,100
<b>PERSONAL SERVICES, FIELD</b>						
Subprofessional service:						
Grade 5. Scientific aide.....	1	2,040	1	2,040	1	2,040
Per diem and other unclassified employees:						
Laborer.....	1	1,500	1	1,500	1	1,500
Total permanent, field.....	2	3,540	2	3,540	2	3,540
Deduct lapses and administrative furlough.....		50		50		
Net permanent, field.....		3,490		3,490		3,540
Temporary employees, field.....		1,050		1,050		650
All personal services, field.....		4,540		4,540		4,190
Total, departmental and field.....		14,640		14,640		14,290
Deduct legislative reductions.....				732		1,816
01 Personal services (net).....		14,640		13,908		12,474
<b>OTHER OBLIGATIONS</b>						
02 Supplies and materials.....		336		336		351
05 Communication service.....		23		23		23
06 Travel expenses.....		39		39		39
10 Furnishing light, power, water, and electricity.....		209		209		209
12 Repairs and alterations.....		227		227		227
13 Special and miscellaneous current expenses.....		300		300		300
30 Equipment.....		250		250		250
32 Structures and parts.....						
Total other obligations.....		1,384		1,384		1,399
Net total obligations.....		16,024		15,292		13,873
Less pay restoration provided by— Transfer from "Salaries and expenses, Bureau of Animal Industry" Sec. 21 (e) act Mar. 28, 1934.....				-297		-385
Estimated savings and unobligated balance.....				50		3,027
Total estimate or appropriation.....		16,024		14,660		16,900

Plant reserve stations: For investigations and production of plants for revegetation, soil protection, and related purposes, including the study, collection, purchase, testing, improvement, propagation, distri-

bution and utilization of trees, shrubs, grasses and other plants, and the maintenance of supplies of promising plants for revegetation, soil protection and related uses, \$483,198 (submitted) (U. S. C., title 5, secs. 511, 512; title 7, secs. 111-114; U. S. C., Supp. VII, title 7, secs. 387-388a; title 16, sec. 581b; title 20, secs. 191-194)

Est. 1936, \$483,198

By objects	Obligations					
	Estimate, 1936		Estimate, 1935		Actual, 1934	
	Posi- tions	Av. salary	Posi- tions	Av. salary	Posi- tions	Av. salary
<b>PERSONAL SERVICES, DEPARTMENTAL</b>						
Professional service:						
Grade 6. Principal horticulturist.....	1	\$5,800				
Clerical, administrative, and fiscal service:						
Grade 5. Senior clerk.....	1	2,000				
Grade 4. Clerk.....	1	1,800				
Grade 3. Assistant clerk-stenographer.....	2	1,620				
Grade 2. Junior clerk-typist.....	1	1,440				
Total permanent, departmental.....	6	14,280				
<b>PERSONAL SERVICES, FIELD</b>						
Professional service:						
Grade 5. Senior pomologist.....	1	4,600				
Grade 4. Agronomist.....	1	3,800				
Grade 3. Associate pomologist.....	0.5	3,500				
Associate agronomist.....	2.3	3,300				
Associate pathologist.....	1	3,400				
Grade 2. Assistant horticulturist.....	1	2,600				
Assistant agronomist.....	1.3	2,950				
Subprofessional service:						
Grade 8. Principal scientific aide.....	1	2,900				
Grade 5. Scientific aide.....	1	1,800				
Propagator.....	3	1,800				
Clerical, administrative, and fiscal service:						
Grade 4. Clerk-stenographer.....	2	1,800				
Grade 3. Assistant clerk.....	1	1,620				
Assistant clerk-stenographer.....	3	1,620				
Grade 2. Junior clerk-typist.....	4	1,440				
Grade 1. Underclerk.....	1	1,260				
Per diem and other unclassified employees:						
Agents.....	34	2,089				
Total permanent, field.....		58,125,635				
Temporary employees, field.....		185,500				
All personal services, field.....		311,135				
Total, departmental and field.....		325,415				
Deduct subsistence and quarters furnished.....		250				
01 Personal services (net).....		325,165				
<b>OTHER OBLIGATIONS</b>						
02 Supplies and materials.....		24,248				
05 Communication service.....		2,200				
06 Travel expenses.....		28,800				
07 Transportation of things (service).....		11,000				
10 Furnishing light, power, water, and electricity.....		25,000				
12 Repairs and alterations.....		6,350				
13 Special and miscellaneous current expenses.....		12,435				
30 Equipment.....		39,000				
32 Structures and parts.....		9,000				
Total other obligations.....		158,033				
Grand total obligations.....		483,198				
Total estimate or appropriation.....		483,198				

National Industrial Recovery, Agriculture, Plant Industry—

By objects	Obligations					
	Estimate, 1936		Estimate, 1935		Actual, 1934	
	Posi- tions	Av. salary	Posi- tions	Av. salary	Posi- tions	Av. salary
<i>For construction of erosion-control nurseries for growing soil-protecting trees, bushes, plants, etc.</i>						
<b>PERSONAL SERVICES, DEPARTMENTAL</b>						
Professional service:						
Grade 3. Associate forest ecologist.....			0.3	\$3,200	0.5	\$3,200
Associate pomologist.....			0.3	3,200	0.8	3,200
Clerical, administrative, and fiscal service:						
Grade 5. Senior clerk.....			1	2,000	0.1	2,000
Grade 4. Clerk.....			1	1,800	0.2	1,800
Grade 3. Assistant clerk-stenographer.....			2	1,620	1.7	1,620
Grade 2. Junior clerk-typist.....			1	1,440	0.5	1,440
Junior clerk.....			0.3	1,800		
Total permanent, departmental.....			6.9	10,796	3.8	8,229

National Industrial Recovery, Agriculture, Plant Industry—Con.

By objects	Obligations					
	Estimate, 1936		Estimate, 1935		Actual, 1934	
	Posi- tions	Av. salary	Posi- tions	Av. salary	Posi- tions	Av. salary
<i>For construction of erosion-control nurseries for growing soil-protecting trees, bushes, plants, etc.—Continued.</i>						
PERSONAL SERVICES, FIELD						
Professional service:						
Grade 6. Principal horticulturist.....	1	\$5,800	0.3	\$5,800		
Grade 5. Senior pomologist.....	1	4,600	0.8	4,600		
Grade 4. Agronomist.....	1	3,800	0.3	3,800		
Grade 3. Associate pomologist.....	0.5	3,500				
Associate botanist.....	1.2	3,200				
Associate agronomist.....	1	3,500	0.5	3,500		
Associate pathologist.....	1	3,400	0.2	3,400		
Grade 2. Assistant pomologist.....			0.4	3,000		
Assistant agronomist.....	1	2,900				
Grade 1. Junior botanist.....	0.4	2,000				
Subprofessional service:						
Grade 8. Principal scientific aide.....	1	2,900				
Grade 5. Scientific aide.....	1	1,800	0.2	1,800		
Clerical, administrative, and fiscal service:						
Grade 4. Clerk-stenographer.....	0.8	1,800				
Assistant clerk-stenographer.....	1	1,620	0.7	1,620		
Grade 2. Junior clerk-typist.....	1	1,440				
Grade 1. Underclerk.....	0.3	1,260				
Per diem and other unclassified employees:						
Agents.....	29.1	2,342	0.8	2,770		
Total permanent, field.....	42.3		4.2			
		108,314		15,195		
Temporary employees, field.....		108,287		15,767		
All personal services, field.....		216,601		30,962		
Total, departmental and field.....		227,397		39,191		
Deduct subsistence and quarters furnished.....		250		170		
Deduct legislative reductions.....		227,147		39,021		
		11,370		4,346		
01 Personal services (net).....		215,777		34,675		
OTHER OBLIGATIONS						
02 Supplies and materials.....		33,700		4,249		
04 Subsistence and care of animals, and storage and care of vehicles (service).....		100		9		
05 Communication service.....		3,000		241		
06 Travel expenses.....		26,000		6,708		
07 Transportation of things (service).....		15,000		1,544		
08 Printing, engraving, and lithographing.....				13		
10 Furnishing light, power, water, and electricity.....		26,500		20		
11 Rents.....				41		
12 Repairs and alterations.....		12,000		345		
13 Special and miscellaneous current expenses.....		10,518		132		
30 Equipment.....		49,800		6,912		
31 Land.....		2,400		12,429		
32 Structures and parts.....		94,970		2,917		
Total other obligations.....		273,988		35,560		
Grand total obligations.....		489,765		70,235		
1934 appropriation obligated in 1935.....		-489,765		+489,765		
Received by transfer from Federal Emergency Administration of Public Works.....				-560,000		
Total estimate or appropriation.....						

Rubber [L, fiber,] and other tropical plants: For investigation of crops [introduced] from tropical regions, and for the study and improvement of rubber [L, abaca, and other fiber] plants by cultural methods, breeding, acclimatization, adaptation, and selection, and for investigation of their diseases, [and for determining the feasibility of increasing the production of hard fibers outside of the continental United States, \$60,035] \$46,749 (U. S. C., title 5, secs. 511, 512; title 7, secs. 111-114; U. S. C., Supp. VII, title 7, secs. 387-388a; title 16, sec. 581b; title 20, secs. 191-194; act Mar. 26, 1934, 48 Stat., p. 480).

Est. 1936, \$46,749

App. 1935, \$60,035

By objects	Obligations					
	Estimate, 1936		Estimate, 1935		Actual, 1934	
	Posi- tions	Av. salary	Posi- tions	Av. salary	Posi- tions	Av. salary
PERSONAL SERVICES, DEPARTMENTAL						
Professional service:						
Grade 6. Principal botanist.....	1	\$6,000	1	\$6,000	1	\$6,000
Grade 3. Associate technologist.....	1	3,200	1	3,200	1	3,200
Subprofessional service:						
Grade 8. Chief scientific aide.....	1	2,600	1	2,600	1	2,600
Grade 4. Assistant scientific aide.....	2	1,620	2	1,620	2	1,620

Salaries and Expenses, Bureau of Plant Industry—Continued.

By objects	Obligations					
	Estimate, 1936		Estimate, 1935		Actual, 1934	
	Posi- tions	Av. salary	Posi- tions	Av. salary	Posi- tions	Av. salary
PERSONAL SERVICES, DEPARTMENTAL—CON.						
Clerical, administrative, and fiscal service:						
Grade 5. Senior clerk.....	1	\$2,200	1	\$2,200	1	\$2,200
Grade 3. Assistant clerk-stenographer.....	1	1,620	1	1,620	0.8	1,620
Assistant clerk.....	1	1,620	1	1,620	1	1,620
Grade 2. Junior clerk.....					0.5	1,440
Total permanent, departmental.....	8	20,480	8	20,480	8.3	22,357
Deduct lapses and administrative furloughs.....						2,027
Net permanent, departmental.....		20,480		20,480		20,330
PERSONAL SERVICES, FIELD						
Professional service:						
Grade 5. Senior technologist.....					1	4,600
Grade 3. Associate horticulturist.....	1	3,500	1	3,500	1	3,500
Associate agronomist.....	1	3,200	1	3,200	1	3,200
Grade 2. Assistant agronomist.....					1	2,900
Subprofessional service:						
Grade 7. Principal scientific aide.....					1	2,900
Grade 5. Senior scientific aide.....					0.8	1,800
Grade 4. Assistant scientific aide.....	2	1,620	2	1,620	3	1,720
Grade 2. Underscientific helper.....	1	1,500	1	1,500	1	1,500
Per diem and other unclassified employees:						
Laborer.....	3	1,540	3	1,540	4	1,470
Total permanent, field.....	8	16,060	8	16,060	13.8	31,100
Deduct lapses and administrative furloughs.....				50		311
Net permanent field.....		16,010		16,010		30,789
Temporary employees, field.....		250		250		1,676
All personal services, field.....		16,260		16,260		32,465
Total, departmental and field.....		36,740		36,740		52,795
Deduct subsistence and quarters furnished.....		120		120		999
Deduct legislative reductions.....		36,620		36,620		51,796
				1,837		7,073
01 Personal services (net).....		36,620		34,783		44,723
OTHER OBLIGATIONS						
02 Supplies and materials.....		1,490		1,800		610
05 Communication service.....		200		200		160
06 Travel expenses.....		1,200		1,200		600
07 Transportation of things (service).....		600		600		100
08 Printing, engraving, and lithographing.....		100		100		
10 Furnishing light, power, water, and electricity.....		500		500		300
12 Repairs and alterations.....		450		450		300
13 Special and miscellaneous current expenses.....		2,889		2,889		913
30 Equipment.....		2,400		2,400		200
32 Structures and parts.....		300		300		
Total other obligations.....		10,129		10,439		3,183
Grand total obligations.....		46,749		45,222		47,906
Transferred to "Cotton and other fiber crops and diseases".....				+16,851		+19,541
Net total obligations.....		46,749		62,073		67,447
Less pay restoration provided by—						
Transfer from "Salaries and expenses, Bureau of Animal Industry".....				-940		
Sec. 21 (e) of act Mar. 28, 1934.....				-1,148		
Estimated savings and unobligated balance.....				50		2,027
Total estimate or appropriation.....		46,749		60,035		69,474

Seed investigations: For studying and testing commercial seeds, including the testing of samples of seeds of grasses, clover, or alfalfa, and lawn-grass seeds secured in the open market, and where such samples are found to be adulterated or misbranded the results of the tests shall be published, together with the names of the persons by whom the seeds were offered for sale, and for carrying out the provisions of the Act approved August 24, 1912 (U. S. C., title 7, secs. 111-114), entitled "An Act to regulate foreign commerce by prohibiting the admission into the United States of certain adulterated grain and seeds unfit for seeding purposes", [\$61,509] \$67,293: Provided, That not to exceed \$250 of this amount may be used for meeting the share of the United States in the expenses of the International Seed Testing Congress in carrying out plans for correlating the work of the various adhering governments on problems relating to seed analysis or other subjects which the congress may determine to be necessary in the interest of international seed trade (U. S. C., title 5, secs. 511, 512; title 7, secs. 111-114; U. S. C., Supp. VII, title 7, secs. 387-388a; title 16, sec. 581b; title 20, secs. 191-194; act Mar. 26, 1934, 48 Stat., p. 480).

Est. 1936, \$67,293

App. 1935, \$61,509

Salaries and Expenses, Bureau of Plant Industry—Continued.

By objects	Obligations					
	Estimate, 1936		Estimate, 1935		Actual, 1934	
	Posi- tions	Av. salary	Posi- tions	Av. salary	Posi- tions	Av. salary
<b>PERSONAL SERVICES, DEPARTMENTAL</b>						
Professional service:						
Grade 6. Principal botanist.....	1	\$5,600	1	\$5,600	1	\$5,600
Grade 4. Physiologist.....	1	3,800	1	3,800	1	3,800
Grade 3. Associate physiologist.....	1	3,300	1	3,300	0.4	3,300
Associate botanist.....	2	3,250	2	3,250	2	3,250
Grade 2. Assistant physiologist.....	1	2,600	1	2,600	1	2,600
Assistant botanist.....	1	2,600	1	2,600	1	2,600
Grade 1. Junior botanist.....	6	2,134	6	2,134	6	2,131
Subprofessional service:						
Grade 6. Senior laboratory mechanic.....					0.6	2,100
Grade 4. Assistant scientific aide.....	1	1,980	1	1,980	1	1,980
Grade 3. Junior scientific aide.....	0.3	1,500	0.3	1,500		
Clerical, administrative, and fiscal service:						
Grade 6. Principal clerk.....					1	2,400
Grade 4. Clerk.....	1	2,100	1	2,100	1	2,100
Grade 3. Assistant clerk-stenographer.....	2	1,830	2	1,830	2.3	1,794
Grade 2. Junior clerk.....	0.1	1,800	0.1	1,800		
Custodial service:						
Grade 2. Junior laborer.....	1	1,080	1	1,080	1	1,080
Junior office laborer (char- woman, part time).....	1	458	1	458		
Grade 1. Junior messenger.....	1	600	1	600	1	660
Total permanent, departmental.....	20.4	47,728	20.4	47,728	20.3	48,844
Deduct lapses and administrative furloughs.....						448
Net permanent, departmental.....		47,728		47,728		48,396
Temporary employees, departmental.....		3,060		3,060		
All personal services, departmental.....		50,788		50,788		48,396
<b>PERSONAL SERVICES, FIELD</b>						
Professional service:						
Grade 3. Senior botanist.....	0.4	4,800	0.4	4,800	0.4	4,800
Grade 2. Assistant botanist.....	2.7	2,704	2.7	2,704	2.7	2,704
Grade 1. Junior botanist.....	0.1	2,500	0.1	2,500	0.1	2,500
Total permanent, field.....	3.2	9,200	3.2	9,200	3.2	9,200
Deduct lapses and administrative furloughs.....		100		100		
Net permanent, field.....		9,100		9,100		9,200
Temporary employees, field.....		850		850		810
All personal services, field.....		9,950		9,950		10,010
Total, departmental and field.....		60,738		60,738		58,406
Deduct legislative reductions.....				3,037		7,548
01 Personal services (net).....		60,738		57,701		50,858
<b>OTHER OBLIGATIONS</b>						
02 Supplies and materials.....		1,000		1,000		1,587
04 Subsistence and care of animals, and storage and care of vehicles (service).....						2
05 Communication service.....		350		350		384
06 Travel expenses.....		3,800		3,800		2,662
07 Transportation of things (service).....		150		150		149
08 Printing, engraving, and lithographing.....		100		100		114
10 Furnishing light, power, water, and elec- tricity.....						4
12 Repairs and alterations.....		100		100		816
13 Special and miscellaneous current ex- penses.....		385		385		619
30 Equipment.....		670		670		1,430
Total other obligations.....		6,555		6,555		7,767
Net total obligations.....		67,293		64,256		58,625
Less pay restoration provided by— Transfer from "Salaries and expenses, Bureau of Animal Industry" Sec. 21 (e) act Mar. 28, 1934.....				-1,238		
Estimated savings and unobligated balance.....				100		12,023
Total estimate or appropriation.....		67,293		61,509		70,648
<b>BY ACTIVITIES OR PROJECTS</b>						
1. Seed testing.....		\$39,054		\$37,252		\$33,822
2. Federal Seed Act.....		27,989		26,754		24,578
3. International Seed Testing Congress.....		250		250		225
Total.....		67,293		64,256		58,625

Soil-fertility investigations: For soil investigations into causes of infertility; maintenance of productivity; effects of soil composition, cultural methods, fertilizers, and soil amendments on yield and quality of crops; and the properties, composition, formation, and transformation of soil organic matter, **[\$159,368] \$172,157** (*U. S. C., title 5, secs. 511, 512, 524; act Mar. 26, 1934, 48 Stat., p. 485*).

Est. 1936, \$172,157 App. 1935, \$159,368

NOTE.—This item transferred from Bureau of Chemistry and Soils.

Salaries and Expenses, Bureau of Plant Industry—Continued.

By objects	Obligations					
	Estimate, 1936		Estimate, 1935		Actual, 1934	
	Posi- tions	Av. salary	Posi- tions	Av. salary	Posi- tions	Av. salary
<b>PERSONAL SERVICES, DEPARTMENTAL</b>						
Professional service:						
Grade 6. Principal soil scientist.....			0.3	\$6,400	0.5	\$6,400
Principal biochemist.....	1	\$6,000	1	6,000	1	6,000
Grade 5. Senior biochemist.....	3	4,866	3	4,866	3	4,866
Grade 4. Biochemist.....	1	4,400	1	4,400	1	4,400
Grade 3. Associate chemist.....	2	3,450	2	3,450	2	3,450
Associate biochemist.....	3	3,466	3	3,466	3	3,466
Associate soil technologist.....	1	3,300	1	3,300	1	3,300
Grade 2. Assistant biochemist.....	1	3,200	1	3,200	1	3,200
Assistant chemist.....	2	2,700	2	2,700	2	2,700
Grade 1. Junior chemist.....	1	2,000	1	2,000	1	2,000
Subprofessional service:						
Grade 5. Laboratory mechanic.....			0.2	1,860	0.2	1,860
Clerical, administrative, and fiscal service:						
Grade 5. Senior clerk-stenographer.....	1	2,100	1.6	2,100	1.2	2,100
Grade 3. Assistant clerk-stenographer.....	3	1,680	3	1,680	2.9	1,680
Custodial service:						
Grade 3. Laborer.....	1	1,260	1	1,260	1	1,260
Grade 2. Junior laborer (charwoman, part-time).....					1	776
Total permanent, departmental.....	20	64,596	21.1	68,148	21.8	69,540
Deduct lapses and administrative furloughs.....		200		200		876
Net permanent, departmental.....		64,396		67,948		68,664
Temporary employees, departmental.....		3,552				
All personal services, departmental.....		67,948		67,948		68,664
<b>PERSONAL SERVICES, FIELD</b>						
Professional service:						
Grade 3. Associate soil technologist.....	6	3,383	6	3,383	6	3,383
Associate biochemist.....	1	3,700	1	3,700	1	3,700
Grade 2. Assistant soil technologist.....	6	2,683	6	2,683	6	2,683
Assistant chemist.....	4	2,625	4	2,625	4	2,625
Assistant soil scientist.....	1	2,700	1	2,700	1	2,700
Assistant agronomist.....	1	2,600	1	2,600	1	2,600
Cooperative agent.....	1	2,600	1	2,600	1	2,600
Subprofessional service:						
Grade 7. Foreman-gardener.....	1	2,300	1	2,300	1	2,300
Grade 4. Laborer.....	1	1,560	1	1,560	1	1,560
Clerical, administrative, and fiscal service:						
Grade 2. Junior clerk-typist.....	1	1,440	1	1,440	1	1,440
Clerk-stenographer (part time).....					0.6	300
Custodial service:						
Grade 2. Junior laborer.....	2	1,140	2	1,140	2	1,140
Cooperative agent.....	1	1,200	1	1,200	1	1,200
Grade 1. Unskilled laborer.....	1	900	1	900	1.2	720
Total permanent, field.....	27	68,176	27	68,176	27.8	68,987
Deduct lapses and administrative furloughs.....		700		1,200		637
Net permanent, field.....		67,476		66,976		68,350
Temporary employees, field.....		7,000		7,000		6,586
All personal services, field.....		74,476		73,976		74,936
Total, departmental and field.....		142,424		141,924		143,600
Deduct legislative reductions.....				7,096		18,606
01 Personal services (net).....		142,424		134,828		124,994
<b>OTHER OBLIGATIONS</b>						
02 Supplies and materials.....		9,700		10,000		10,077
05 Communication service.....		500		500		547
06 Travel expenses.....		7,000		7,000		8,031
07 Transportation of things (service).....		1,900		1,900		1,865
08 Printing, engraving, and lithographing.....		100		100		105
10 Furnishing light, power, water, and elec- tricity.....		2,000		2,000		2,008
11 Rents.....		2,300		2,300		2,315
12 Repairs and alterations.....		500		500		699
13 Special and miscellaneous current ex- penses.....		1,000		1,500		1,745
30 Equipment.....		4,733		4,708		5,131
Total other obligations.....		29,733		30,508		32,523
Net total obligations.....		172,157		165,336		157,517
Less pay restoration provided by— Transfer from "Salaries and expenses, Bu- reau of Animal Industry" Sec. 21 (e) act Mar. 28, 1934.....				-3,118		
Estimated savings and unobligated bal- ance.....				1,200		38,039
Total estimate or appropriation.....		172,157		159,368		195,556
<b>BY ACTIVITIES OR PROJECTS</b>						
1. Soil fertility investigations.....		\$125,523		\$120,625		\$115,704
2. Cotton root-rot investigations.....		38,050		36,497		33,850
3. Soil improvement—Sandhill Station.....		8,584		8,214		7,963
Total.....		172,157		165,336		157,517

Soil microbiology investigations: For investigations of the micro-organisms of the soil and their activities, including the testing of samples procured in the open market, of cultures for inoculating legumes, other crops, or soil, and the publication of results, and if any such samples are found to be impure, nonviable, or misbranded, the results of the tests may be published, together with the names of the manufacturers and of the persons by whom the cultures were offered for sale, **[\$36,765] \$39,854** (*U. S. C., title 5, secs. 511, 512, 524; act Mar. 26, 1934, 48 Stat., p. 485*).

Est. 1936, \$39,854

App. 1935, \$36,765

NOTE.—This item transferred from Bureau of Chemistry and Soils.

By objects	Obligations					
	Estimate, 1936		Estimate, 1935		Actual, 1934	
	Posi- tions	Av. salary	Posi- tions	Av. salary	Posi- tions	Av. salary
<b>PERSONAL SERVICES, DEPARTMENTAL</b>						
Professional service:						
Grade 6. Principal soil scientist			0.1	\$6,400		
Principal mycologist	1	\$5,800	1	5,800	1	\$5,800
Grade 5. Senior bacteriologist	1	4,600	1	4,600	1	4,600
Grade 4. Bacteriologist	1	4,200	1	4,200	1	4,200
Grade 3. Associate bacteriologist	1	3,200	1	3,200	1	3,200
Associate physicist					0.2	3,200
Grade 2. Assistant physicist					0.2	2,800
Assistant bacteriologist	1	2,600	1	2,600	1	2,600
Grade 1. Junior mycologist	1	2,100	1	2,100	1	2,100
Subprofessional service:						
Grade 5. Laboratory mechanic			0.1	1,860		
Grade 4. Assistant scientific aide	1	1,800	1	1,800	0.5	1,800
Grade 2. Scientific helper	2	1,470	2	1,470	2	1,470
Grade 1. Minor scientific helper	2	1,230	2	1,230	2	1,230
Clerical, administrative, and fiscal service:						
Grade 5. Senior clerk-stenographer			0.1	2,100	0.1	2,100
Grade 3. Assistant clerk	1	1,740	1	1,740	1	1,740
Custodial service:						
Grade 2. Laborer	1	1,140	1	1,140	1	1,140
Total permanent, departmental	13	32,580	13.3	33,616	13	32,842
Deduct lapses and administrative furloughs		100		1,140		405
Net permanent, departmental		32,480		32,476		32,437
<b>PERSONAL SERVICES, FIELD</b>						
Temporary employees, field		3,000		3,100		3,094
All personal services, field		3,000		3,100		3,094
Total, departmental and field		35,480		35,576		35,531
Deduct legislative reductions				1,778		4,589
01 Personal services (net)		35,480		33,798		30,942
<b>OTHER OBLIGATIONS</b>						
02 Supplies and materials		1,400		1,700		1,633
05 Communication service		100		100		101
06 Travel expenses		600		600		596
07 Transportation of things (service)		20		20		17
08 Printing, engraving, and lithographing						7
10 Furnishing light, water, power, and electricity		100		100		90
12 Repairs and alterations		100		100		92
13 Special and miscellaneous current expenses		300		300		270
30 Equipment		1,754		1,662		1,512
Total other obligations		4,374		4,582		4,318
Net total obligations		39,854		38,380		35,260
Less pay restoration provided by—						
Transfer from "Salaries and expenses, Bureau of Animal Industry"				-768		
Sec. 21 (e) act Mar. 28, 1934				-997		
Estimated savings and unobligated balance				150		5,381
Total estimate or appropriation		39,854		36,765		40,641

Sugar-plant investigations: For sugar-plant investigations, including studies of diseases and the improvement of sugar beets and sugar beet seed, **[\$295,303] \$312,079** (*U. S. C., title 5, secs. 511, 512; title 7, secs. 111-114; U. S. C., Supp. VII, title 7, secs. 387-388a; title 16, sec. 581b; title 20, secs. 191-194; act Mar. 26, 1934, 48 Stat., p. 480*).

Est. 1936, \$312,079

App. 1935, \$295,303

Salaries and Expenses, Bureau of Plant Industry—Continued.

By objects	Obligations					
	Estimate, 1936		Estimate, 1935		Actual, 1934	
	Posi- tions	Av. salary	Posi- tions	Av. salary	Posi- tions	Av. salary
<b>PERSONAL SERVICES, DEPARTMENTAL</b>						
Professional service:						
Grade 6. Principal pathologist	2.3	\$5,667	2.3	\$5,667	2.3	\$5,667
Principal agronomist	1	5,600	1	5,600	1	5,600
Grade 5. Senior pathologist	1	4,800	1	4,800	1	4,800
Senior physiologist	1	4,600	1	4,600	1	4,600
Senior biochemist	1	4,600	1	4,600	1	4,600
Grade 4. Pathologist	4	4,000	4	4,000	4	4,000
Grade 3. Associate agronomist	1	3,300	1	3,300	1	3,300
Associate pathologist	1	3,300	1	3,300	1	3,300
Botanical artist	1	3,200	1	3,200	1	3,200
Grade 2. Assistant pathologist	2	2,700	2	2,700	2	2,700
Assistant cytologist	1	2,800	1	2,800	1	2,800
Clerical, administrative, and fiscal service:						
Grade 6. Principal clerk	1	2,400	1	2,400	1	2,400
Principal translator	1	2,300	1	2,300	1	2,300
Grade 5. Senior clerk-stenographer	1	2,200	1	2,200	1	2,200
Grade 4. Clerk	2	1,980	2	1,980	2	1,980
Grade 3. Assistant clerk-stenographer	5	1,680	5	1,680	5	1,680
Grade 2. Junior clerk	1.1	1,582	1.1	1,582	1	1,440
Grade 1. Under photographer	0.5	1,620	0.5	1,620	0.5	1,620
Custodial service:						
Grade 2. Assistant messenger	1	1,080	1	1,080	0.3	1,080
Junior laborer	1.1	1,200	1.1	1,200	1	1,080
Grade 1. Junior messenger					0.4	600
Total permanent, departmental	30	90,610	30	90,682	29.5	91,198
Deduct lapses and administrative furloughs						4,060
Net permanent, departmental		90,610		90,682		87,138
<b>PERSONAL SERVICES, FIELD</b>						
Professional service:						
Grade 5. Senior pathologist	2	4,700	2	4,700	2	4,700
Grade 4. Pathologist	1	4,000	1	4,000	1	4,000
Geneticist	1	4,000	1	4,000	1	4,000
Agronomist	1	3,800	1	3,800	1	3,800
Biochemist	1	3,800	1	3,800	1	3,800
Physiologist	1	3,800	1	3,800	0.9	3,800
Grade 3. Associate agronomist	5	3,540	5	3,540	5.4	3,540
Associate pathologist	2	3,400	2	3,400	2	3,400
Associate geneticist	2	3,200	2	3,200	2	3,200
Associate physiologist	1	3,200	1	3,200	1	3,200
Grade 2. Assistant agronomist	5	2,760	5	2,760	5	2,760
Assistant pathologist	4	2,725	4	2,725	4	2,725
Grade 1. Junior pathologist	2	2,000	2	2,000	2	2,000
Subprofessional service:						
Grade 5. Scientific aide	4	1,890	4	1,890	4	1,890
Clerical, administrative, and fiscal service:						
Grade 6. Principal clerk	1	2,700	1	2,700	1	2,700
Grade 4. Clerk	1	2,040	1	2,040	1	2,040
Grade 3. Assistant clerk					0.2	1,680
Assistant clerk-stenographer					0.1	1,620
Grade 2. Senior typist	1	1,680	1	1,680	1	1,680
Junior clerk-stenographer					0.3	1,440
Junior clerk-typist					0.3	1,440
Per diem and other unclassified employees:						
Agent	7	2,029	7	2,029	5.5	2,367
Laborer	30	879	30	879	17.9	973
Clerk	6	488	6	488		
Total permanent, field	78	149,065	78	149,065	59.6	140,366
Deduct lapses and administrative furloughs		250		250		2,549
Net permanent, field		148,815		148,815		137,817
Temporary employees, field		17,380		17,380		21,662
All personal services, field		166,195		166,195		159,479
Total, departmental and field						
		256,805		256,877		246,617
Deduct subsistence and quarters furnished		258		258		255
		256,547		256,619		246,362
Deduct legislative reductions				12,844		32,723
01 Personal services (net)		256,547		243,775		213,639
<b>OTHER OBLIGATIONS</b>						
02 Supplies and materials		12,689		12,689		14,505
04 Subsistence and care of animals, and storage and care of vehicles (service)		25		25		22
05 Communication service		1,675		1,675		1,656
06 Travel expenses		9,767		9,695		11,852
07 Transportation of things (service)		5,480		5,480		5,333
08 Printing, engraving, and lithographing		157		157		143
10 Furnishing light, power, water, and electricity		4,708		4,708		5,694
11 Rents		4,890		4,890		5,367
12 Repairs and alterations		3,570		3,570		4,052

Salaries and Expenses, Bureau of Plant Industry—Continued.

By objects	Obligations		
	Estimate, 1936	Estimate, 1935	Actual, 1934
<b>OTHER OBLIGATIONS—continued</b>			
13 Special and miscellaneous current expenses.....	\$4,434	\$4,434	\$5,324
30 Equipment.....	7,532	7,532	9,999
32 Structures and parts.....	605	605	605
Total other obligations.....	55,532	55,460	64,552
Grand total obligations.....	312,079	299,235	278,191
Transferred to "Fruit and vegetable crops and diseases".....		+8,180	+8,100
Net total obligations.....	312,079	307,415	286,291
Less pay restoration provided by—			
Transfer from "Salaries and expenses, Bureau of Animal Industry".....		-5,377	
Sec. 21 (e) act Mar. 28, 1934.....		-6,985	
Estimated savings and unobligated balance.....		250	53,709
Total estimate or appropriation.....	312,079	295,303	340,000
<b>BY ACTIVITIES OR PROJECTS</b>			
1. Sugar-beet investigations.....	\$200,829	\$191,985	\$185,761
2. Sugar-cane investigations.....	111,250	107,250	92,430
Total.....	312,079	299,235	278,191

Tobacco investigations: For the investigation and improvement of tobacco and the methods of tobacco production and handling, **[\$69,245]** \$85,844 (U. S. C., title 5, secs. 511, 512; title 7, secs. 111-114; U. S. C., Supp. VII, title 7, secs. 387-388a; title 16, sec. 581b; title 20, secs. 191-194; act Mar. 26, 1934; 48 Stat., p. 480).

Est. 1936, \$85,844

App. 1935, \$69,245

By objects	Obligations					
	Estimate, 1936		Estimate, 1935		Actual, 1934	
	Posi- tions	Av. salary	Posi- tions	Av. salary	Posi- tions	Av. salary
<b>PERSONAL SERVICES, DEPARTMENTAL</b>						
Professional service:						
Grade 6. Principal physiologist.....	0.7	\$6,200	0.7	\$6,200	0.7	\$6,200
Grade 4. Pathologist.....	1	4,000	1	4,000	1	4,000
Grade 3. Associate physiologist.....	1.7	3,618	1	3,467	1.7	3,618
Associate geneticist.....	1	3,200				
Grade 2. Assistant biochemist.....	1	2,900	1	2,900	1	2,900
Clerical, administrative, and fiscal service:						
Grade 5. Senior photographer.....	0.1	2,500	0.1	2,500	0.1	2,500
Senior clerk.....	1	2,200	1	2,200	1	2,200
Grade 3. Assistant clerk-stenographer.....	2	1,680	2	1,680	1.9	1,733
Custodial service:						
Grade 2. Junior laborer.....	1	1,080	1	1,080	1	1,080
Total permanent, departmental.....	9.5	27,956	7.8	22,073	8.4	24,480
<b>PERSONAL SERVICES, FIELD</b>						
Professional service:						
Grade 5. Senior agronomist.....	0.7	4,600	0.7	4,600	0.7	4,600
Grade 3. Associate agronomist.....	2	3,300	1.8	3,300	1.8	3,300
Grade 2. Assistant pathologist.....	1	2,600	1	2,600	1	2,600
Assistant agronomist.....	1	2,600				
Subprofessional service:						
Grade 8. Chief scientific aide.....	1	2,900	1	2,900	1	2,900
Grade 5. Scientific aide.....	1	2,100	1	2,100	1	2,100
Per diem and other unclassified employees:						
Agent.....	9	1,847	9	1,847	9	1,847
Laborer.....	8	689	6	733	6	731
Total permanent, field.....	23.7	42,419	20.5	38,069	20.5	37,990
Deduct lapses and administrative furloughs.....		100		100		
Net permanent, field.....		42,319		37,969		37,990
Temporary employees, field.....		5,781		4,881		4,814
All personal services, field.....		48,100		42,850		42,804
Total, departmental and field.....		76,056		64,923		67,284
Deduct legislative reductions.....				3,246		8,476
01 Personal services (net).....		76,056		61,677		58,808
<b>OTHER OBLIGATIONS</b>						
02 Supplies and materials.....		3,450		3,075		2,920
05 Communication service.....		175		190		166
06 Travel expenses.....		1,875		1,800		1,350
07 Transportation of things (service).....		150		200		150
08 Printing, engraving, and lithographing.....		115		150		112
10 Furnishing light, power, water, and electricity.....		200		500		200

Salaries and Expenses, Bureau of Plant Industry—Continued.

By objects	Obligations		
	Estimate, 1936	Estimate, 1935	Actual, 1934
<b>OTHER OBLIGATIONS—continued</b>			
11 Rents.....	\$150	\$150	\$131
12 Repairs and alterations.....	500	900	129
13 Special and miscellaneous current expenses.....	1,800	1,700	1,325
30 Equipment.....	1,373	2,156	1,445
Total other obligations.....	9,788	10,821	7,928
Net total obligations.....	85,844	72,498	66,736
Less pay restoration provided by—			
Transfer from "Salaries and expenses, Bureau of Animal Industry".....		-1,459	
Sec. 21 (e) act Mar. 28, 1934.....		-1,894	
Estimated savings and unobligated balance.....		100	13,264
Total estimate or appropriation.....	85,844	69,245	80,000

Western irrigation agriculture: For investigations in connection with western irrigation agriculture, the utilization of lands reclaimed under the Reclamation Act, and other areas in the arid and semiarid regions, **[\$100,848]**, and in addition thereto \$12,000 of the unexpended balance for this purpose for the fiscal year 1935 is continued available for the same purpose for the fiscal year 1935 **[\$110,527]** (U. S. C., title 5, secs. 511, 512; title 7, secs. 111-114; U. S. C., Supp. VII, title 7, secs. 387-388a; title 16, sec. 581b; title 20, secs. 191-194; act Mar. 26, 1934, 48 Stat., p. 480).

Est. 1936, \$110,527

App. 1935, \$100,848

By objects	Obligations					
	Estimate, 1936		Estimate, 1935		Actual, 1934	
	Posi- tions	Av. salary	Posi- tions	Av. salary	Posi- tions	Av. salary
<b>PERSONAL SERVICES, DEPARTMENTAL</b>						
Professional service:						
Grade 6. Principal agriculturist.....	1	\$6,200	1	\$6,200	1	\$6,200
Grade 3. Associate pathologist.....	0.1	3,300	0.1	3,300		
Associate biophysicist.....					0.2	3,200
Grade 2. Assistant pathologist.....	0.1	2,700	0.1	2,700		
Clerical, administrative, and fiscal service:						
Grade 5. Senior clerk.....	1	2,600	1	2,600	1	2,600
Grade 4. Clerk-stenographer.....	0.1	2,040	0.1	2,040	0.1	2,040
Grade 3. Assistant clerk.....	1	1,980	1	1,980	1	1,980
Assistant clerk-stenographer.....	0.2	1,800	0.2	1,800		
Grade 2. Junior clerk.....	0.3	1,800	0.3	1,800		
Grade 1. Underphotographer.....	0.2	1,620	0.2	1,620	0.1	1,620
Underclerk.....	1	1,260	1	1,260	1	1,260
Custodial service:						
Grade 2. Junior office laborer (char- woman, part time).....	1	458	1	458	1	457
Total permanent, departmental.....	6	14,323	6	14,323	5.4	13,335
<b>PERSONAL SERVICES, FIELD</b>						
Professional service:						
Grade 6. Principal agronomist.....	1	5,600	1	5,600	1	5,600
Grade 5. Senior biochemist.....					0.1	5,000
Grade 3. Associate agronomist.....	5.8	3,552	5.8	3,552	6.3	3,548
Associate physiologist.....	1	3,700	1	3,700	1	3,700
Grade 2. Assistant agronomist.....					1	3,100
Grade 1. Junior pomologist.....	1	2,600	1	2,600	1	2,600
Junior agronomist.....	2	2,050	2	2,050	2	2,050
Subprofessional service:						
Grade 8. Chief scientific aide.....	1	2,800	1	2,800	1	2,800
Grade 6. Senior scientific aide.....	1	2,000	1	2,000	1	2,000
Clerical, administrative, and fiscal service:						
Grade 5. Senior clerk.....	1	2,300	1	2,300	1	2,300
Grade 4. Clerk.....	1	2,040	1	2,040	1	2,040
Grade 2. Junior clerk.....	1	1,500	1	1,500	1	1,500
Junior clerk-typist.....	1	1,440	1	1,440	1	1,440
Per diem and other unclassified employees:						
Agent.....	1	2,800	1	2,800	1	2,800
Laborer.....	10	1,115	13	1,158	11.3	1,181
Clerk.....			1	480		0.6 480
Mess cook.....	3	360	3	360	2.5	360
Total permanent, field.....	29.8	61,915	35.8	71,195	33.8	73,343
Deduct lapses and administrative furloughs.....		100		100		2,000
Net permanent, field.....		61,815		71,095		71,343
Temporary employees, field.....		16,790		16,790		13,682
All personal services, field.....		78,605		87,885		85,025
Total, departmental and field.....		92,928		102,208		98,360
Deduct subsistence and quarters furnished.....		3,410		3,410		2,403
Deduct legislative reductions.....				89,518		95,957
				5,110		12,972
01 Personal services (net).....		89,518		93,688		82,985

Salaries and Expenses, Bureau of Plant Industry—Continued.

By objects	Obligations		
	Estimate, 1936	Estimate, 1935	Actual, 1934
<b>OTHER OBLIGATIONS</b>			
02 Supplies and materials.....	\$5,955	\$8,139	\$8,152
04 Subsistence and care of animals, and storage and care of vehicles (service).....	25	25	30
05 Communication service.....	765	815	865
06 Travel expenses.....	1,070	1,970	2,022
07 Transportation of things (service).....	2,450	2,650	2,699
08 Printing, engraving, and lithographing.....	9	9	9
10 Furnishing light, power, water, and electricity.....	2,600	2,750	2,805
11 Rents.....	25	25	35
12 Repairs and alterations.....	4,300	5,200	5,249
13 Special and miscellaneous current expenses.....	300	300	338
30 Equipment.....	1,560	1,860	1,931
32 Structures and parts.....	350	350	384
Total other obligations.....	21,009	24,093	24,520
Grand total obligations.....	110,527	117,781	107,505
1933 appropriation obligated in 1935.....		-12,000	
Net total obligations.....	110,527	105,781	107,505
Less pay restoration provided by— Transfer from "Salaries and expenses, Bureau of Animal Industry" Sec. 21 (e) act Mar. 28, 1934.....		-2,189	
Estimated savings and unobligated balance.....		100	22,495
Total estimate or appropriation.....	110,527	100,848	130,000
<b>BY ACTIVITIES OR PROJECTS</b>			
1. Agronomic investigations in irrigation agriculture.....	\$78,730	\$87,334	\$78,598
2. Quality of irrigation and drainage waters.....	31,797	30,447	28,907
Total.....	110,527	117,781	107,505

Total, Bureau of Plant Industry, **[\$3,476,342]** \$4,652,097, of which amount not to exceed **[\$1,435,137]** \$1,599,681 may be expended for departmental personal services in the District of Columbia and not to exceed **[\$3,750]** \$9,675 shall be available for the purchase of motor-propelled and horse-drawn passenger-carrying vehicles necessary in the conduct of field work outside the District of Columbia.

Annual appropriations, general fund:

Estimate 1936, **\$4,652,097** Appropriated 1935, **\$3,672,475**

\* Includes \$196,133 transferred from Bureau of Chemistry and Soils.

Loans and Relief in Stricken Agricultural Areas—

By objects	Obligations		
	Estimate, 1936	Estimate, 1935	Actual, 1934
<i>Transferred from Agricultural Adjustment Administration for the survey and location of seed supplies and determination of suitable varieties for stricken agricultural areas</i>			
<b>PERSONAL SERVICES, DEPARTMENTAL</b>			
Professional service:			
Grade 6. Principal agronomist.....		0.5 \$5,600	
Grade 5. Senior agronomist.....		0.7 4,700	
Grade 4. Agronomist.....		0.4 3,800	
Total permanent, departmental.....		1.6 9,533	
<b>PERSONAL SERVICES, FIELD</b>			
Professional service:			
Grade 3. Associate agronomist.....		0.9 3,450	
Grade 1. Junior agronomist.....		1.2 2,050	
Per diem and other unclassified employees: Agents.....		14.6 2,315	
Total permanent, field.....		15.8 35,448	
Total, departmental and field.....		44,981	
Deduct legislative reductions.....		2,249	
01 Personal services (net).....		42,732	
<b>OTHER OBLIGATIONS</b>			
02 Supplies and materials.....		1,000	
05 Communication services.....		500	
06 Travel expenses.....		20,300	

Loans and Relief in Stricken Agricultural Areas—Continued.

By objects	Obligations		
	Estimate, 1936	Estimate, 1935	Actual, 1934
<i>Transferred from Agricultural Adjustment Administration for the survey and location of seed supplies and determination of suitable varieties for stricken agricultural areas—Continued</i>			
<b>OTHER OBLIGATIONS—continued</b>			
07 Transportation of things.....		\$1,000	
30 Equipment.....		5,000	
Total other obligations.....		27,800	
Grand total obligations.....		70,532	
Received by transfer from Agricultural Adjustment Administration.....		-70,532	
Total estimate or appropriation.....			
<i>Transferred from Forest Service for investigations relating to selection and determination of suitable trees and shrubs for proposed shelter belt</i>			
Personal services, field.....		5,776	
01 Personal services (net).....		5,776	
<b>OTHER OBLIGATIONS</b>			
02 Supplies and materials.....		250	
05 Communication service.....		50	
06 Travel expenses.....		3,074	
30 Equipment.....		850	
Total other obligations.....		4,224	
Grand total obligations.....		10,000	
Received by transfer from Forest Service.....		-10,000	
Total estimate or appropriation.....			

Agricultural Adjustment Administration, Bureau of Plant Industry—

By objects	Obligations					
	Estimate, 1936		Estimate, 1935		Actual, 1934	
<i>For assistance in preparation of codes and market agreements in connection with agricultural adjustment programs</i>						
<b>PERSONAL SERVICES, DEPARTMENTAL</b>						
Grade 6. Principal horticulturist.....				0.4	\$5,600	
Grade 4. Pathologist.....			0.1	\$4,400		
Total permanent, departmental.....			0.1	367	0.4	2,100
<b>PERSONAL SERVICES, FIELD</b>						
Grade 3. Associate pathologist.....			0.1	3,400		
Grade 2. Assistant pathologist.....			0.3	2,600		
Total permanent, field.....			0.4	933		
Total, departmental and field.....			1,300		2,100	
Deduct legislative reductions.....			65		268	
01 Personal services (net).....			1,235		1,832	
<b>OTHER OBLIGATIONS</b>						
06 Travel expenses.....			1,565			
Grand total obligations.....			2,800		1,832	
Received by transfer from Agricultural Adjustment Administration.....			-2,800		-1,832	
Total estimate or appropriation.....						

National Industrial Recovery, Agriculture, Plant Industry—

By objects	Obligations		
	Estimate, 1936	Estimate, 1935	Actual, 1934
<i>For spray-residue investigations</i>			
Personal services, departmental.....		\$12,978	\$2,088
Personal services, field.....		15,065	1,523
01 Personal services (net).....		28,043	3,611
<b>OTHER OBLIGATIONS</b>			
02 Supplies and materials.....		877	275
05 Communication service.....			3
06 Travel expenses.....		3,140	1,781
07 Transportation of things (service).....		225	25
08 Printing, engraving, and lithographing.....		25	
13 Special and miscellaneous current expenses.....		795	19
30 Equipment.....		845	336
Total other obligations.....		5,907	2,439
Grand total obligations.....		33,950	6,050

National Industrial Recovery, Agriculture, Plant Industry—Con.

By objects	Obligations		
	Estimate, 1936	Estimate, 1935	Actual, 1934
<i>For spray-residue investigations</i>			
OTHER OBLIGATIONS—continued			
1934 appropriation obligated in 1935		-\$33,950	+\$33,950
Received by transfer from Federal Emergency Administration of Public Works			-40,000
Total estimate or appropriation			
<i>For physical improvements</i>			
Personal services, field		136,518	123,307
Deduct amount included in objects below		102,529	97,818
01 Personal services (net)		33,989	25,489
OTHER OBLIGATIONS			
02 Supplies and materials		74,036	26,367
04 Subsistence and care of animals, and storage and care of vehicles (service)		40	12
05 Communication service		305	96
06 Travel expenses		6,160	1,870
07 Transportation of things (service)		935	681
08 Printing, engraving, and lithographing		15	10
09 Advertising and publishing notices		360	133
10 Furnishing light, power, water, and electricity		800	450
11 Rents		130	101
12 Repairs and alterations		6,098	79,029
13 Special and miscellaneous current expenses		6,440	3,098
30 Equipment		52,399	4,478
31 Land		21,000	87,770
32 Structures and parts		494,622	178,614
Total other obligations		663,340	382,689
Grand total obligations		697,329	408,178
1934 appropriation obligated in 1935		-697,329	+697,329
Received by transfer from Federal Emergency Administration of Public Works			-1,105,507
Total estimate or appropriation			
BY ACTIVITIES OR PROJECTS			
1. Date-curing house, Parker, Ariz.		\$3	\$1,297
2. Date-curing house, Sacaton, Ariz.			1,300
3. Painting buildings, Bard, Calif.		12	288
4. Concrete lining irrigation ditches and gates, Bard, Calif.			1,500
5. Drainage construction, Bard, Calif.			1,200
6. Plant shelters and irrigation equipment, grading, enlarging, excavating, repairing, Chico, Calif.		3	2,597
7. Exterior plaster and paint headhouse, Chico, Calif.		1	499
8. Alter, repair superintendent's house, Chico, Calif.		1	1,599
9. Alterations to B and C buildings, Chico, Calif.			500
10. Alteration roof, headhouse group, Chico, Calif.			250
11. Repainting farm buildings, Chico, Calif.			450
13. Additional lath house, Chico, Calif.		4	1,296
14. Painting and extending laboratory, Fresno, Calif.			1,500
15. Superintendent's residence, Fresno, Calif.			4,800
16. Painting and repairing buildings, Indio, Calif.		7	3,493
17. Laboratory building, Indio, Calif.			1,400
18. Small laboratory building, La Jolla, Calif. (Torrey Pines)			1,350
19. Cottage and storage building, La Jolla, Calif. (Torrey Pines)		4	1,346
20. Garage and tool house, La Jolla, Calif. (Torrey Pines)		5	595
21. Repair on greenhouse and heating plant, La Jolla, Calif. (Torrey Pines)		43	1,457
22. Air conditioner in greenhouses, La Jolla, Calif. (Torrey Pines)		1,632	3,368
23. Remodeling propagation equipment, La Jolla, Calif. (Torrey Pines)		132	1,068
24. Painting and repairing buildings, La Jolla, Calif. (Torrey Pines)			350
25. Laboratory building, Palo Alto, Calif.			1,300
26. Painting buildings, Riverside, Calif.		2	498
27. Repairing buildings, Riverside, Calif.			400
28. Greenhouse construction, Riverside, Calif.		7,971	29
29. Repairing, remodeling greenhouses, irrigation lines, terraces, retaining walls, farm buildings, Riverside, Calif.			1,799
30. Repair buildings, Akron, Colo.			1,100
31. Paint buildings, Akron, Colo.		3	297
32. Repair fences, Akron, Colo.		1	399
33. Renew water piping, Akron, Colo.			100
34. Clean up shelter-belt and grounds and eliminate noxious weeds (on dry land field station-agronomy), Akron, Colo.			600

National Industrial Recovery, Agriculture, Plant Industry—Con.

By activities or projects	Obligations		
	Estimate, 1936	Estimate, 1935	Actual, 1934
35. Construct garage to house 3 Government trucks, Fort Collins, Colo.			\$398
36. Reconditioning beet storage cellar, Fort Collins, Colo.			75
37. Reconditioning field laboratory building, Fort Collins, Colo.		\$22	635
38. Reconditioning greenhouses, Greeley, Colo.			750
39. Greenhouse extension, Greeley, Colo.			3,500
40. Reconditioning barn, Greeley, Colo.			1,400
41. Cleaning up arboretum area, Washington, D. C.			4,000
42. Repaint 1 range of greenhouses, Washington, D. C.		62	438
43. Sprinkling system on department grounds (transferred to Department of Interior).			
44. Necessary repairs and painting, Government laboratories and cottage, Canal Point, Fla.			691
45. Repair coral rock roads, Coconut Grove, Fla.			1,200
46. Construct new lath house. To increase growing space most cheaply, Coconut Grove, Fla.		1	1,299
47. Repair, reglaze greenhouses, Coconut Grove, Fla.			350
48. Repair lath screen over greenhouse, Coconut Grove, Fla.		4	446
49. Replace heat system with electric system. Reduce costs of maintenance, Coconut Grove, Fla.		7	593
50. Build new greenhouse. To reduce crowding in present houses; increases output, Coconut Grove, Fla.		4	1,196
51. Build soil, manure shed. To prevent losses in manure and prepared composte.			1,300
52. Repairing and enlarging plant shelters, rubber planting, retaining walls, implement sheds, near Miami, Fla.			2,509
53. Extend and repair laboratory building, Orlando, Fla.		2	3,598
54. Conditioning buildings, Albany, Ga. (Philema)		1	299
55. Repair several buildings, Fort Valley, Ga.			1,900
56. Construct coal pit, Fort Valley, Ga.			450
57. Construct garage, Fort Valley, Ga.			1,150
58. Repair cottage, barn roofs, Savannah, Ga.			450
59. Build fence and gates for office area, Savannah, Ga.			300
60. Construct small office, Savannah, Ga.			1,400
61. Construct garage, Twin Falls, Idaho		15	735
62. Necessary repairs and painting 1 greenhouse, Houma, La.			125
63. Altering buildings, Shreveport, La. (Robson)		1	599
64. Extend implement shed, Presque Isle, Maine			316
65. Laboratory building, Presque Isle, Maine			3,484
66. Clearing land, drainage, and repairing irrigation ditches, Beltsville, Md.		2	11,998
67. Constructing water lines and 4 wells, Beltsville, Md.		122	6,878
68. Erecting irrigation systems, Beltsville, Md.		24	2,476
69. Constructing roads and walks, Beltsville, Md.		10	4,990
70. Reconditioning hotbeds, Beltsville, Md.		11	789
71. Moving propagating house, Beltsville, Md.			600
72. Installing electric power, Beltsville, Md.		2,800	
73. Construct 3 bank storage cellars, Beltsville, Md.		9	4,991
74. Construct sweetpotato storage, Beltsville, Md.		26	1,974
75. Purchase of land now leased, Beltsville, Md.		1,707	80,793
76. Staff laboratory and research building equipped (all phases horticultural research), Beltsville, Md.		110,695	27,088
77. Cold-storage building equipped (fruit and vegetable research), Beltsville, Md.			5,769
78. 10 greenhouses, heating equipment and headhouses (fruit and vegetable research), Beltsville, Md.		102,686	22,314
79. Foreman's cottage, Beltsville, Md.		11	3,489
80. Propagating house, Beltsville, Md.		32	1,468
81. 2 lath and screen houses, Beltsville, Md.		4	2,596
82. 2 garages, Beltsville, Md.		1,824	1,176
83. Implement shed, Beltsville, Md.			1,500
84. Soil and fertilizer house, Beltsville, Md.		14	1,486
85. Repairing and painting buildings, Beltsville, Md.			1,000

National Industrial Recovery, Agriculture, Plant Industry—Con.

By activities or projects	Obligations		
	Estimate, 1936	Estimate, 1935	Actual, 1934
86. Constructing 3 tool sheds, Beltsville, Md.		\$399	\$1,101
87. Construct hot beds and cold frames, Beltsville, Md.			2,000
88. Construct quarantine greenhouse, to care for increasing material under detention, Glenn Dale, Md.		1	8,499
89. Move quarantine greenhouse from Beltsville, re-erect at Bell, Md.			2,500
90. Partition in house no. 2, Glenn Dale, Md.			300
91. Overhaul heating system to control temperatures and convert to oil, Glenn Dale, Md.		1	2,499
92. Install deep seed pit for germination of hard seeds, Glenn Dale, Md.		1	799
93. Complete transfer of seed frames and yard, Glenn Dale, Md.			600
94. Cold storage unit for seed and nursery stock with automatic temperature control throughout, Glenn Dale, Md.			2,000
95. Implement shed, Meridian, Miss.			1,350
96. Foreman residence, Meridian, Miss.			3,000
97. Rehabilitation office building, Huntley, Mont.		2	898
98. Tile drainage seeped land, Huntley, Mont.		4	2,196
99. Replacing fencing, Huntley, Mont.		1	699
100. Addition to cottage, 2 rooms, Huntley, Mont.		5	1,295
101. Replacing fencing, Mitchell, Nebr.			350
102. Repairing buildings, Mitchell, Nebr.			600
103. Road construction, Mitchell, Nebr.			300
104. Repairing and remodeling station, State College, N. Mex.			900
105. Repair fences, Tucumcari, N. Mex.			450
106. Repair and paint buildings, Tucumcari, N. Mex.			200
107. Clear land for experimental work, Tucumcari, N. Mex.			200
108. Repair roads on dry-land field station, agronomy, Tucumcari, N. Mex.			900
109. Digging well at station, water for stock and household use, Tucumcari, N. Mex.			2,500
110. Repairing storage house, Willard, N. C.			450
111. Greenhouse, Willard, N. C.			2,000
112. Laboratory and propagating shed, Willard, N. C.			1,500
113. Repair and paint buildings, Mandan, N. Dak.		16	884
114. Repair greenhouse, Mandan, N. Dak.		2	198
115. Renew water piping, Mandan, N. Dak.		2	298
116. Repair fences, Mandan, N. Dak.		1	249
117. Repair roads and walks, Mandan, N. Dak.			800
118. Clean up shelter-belt and horticultural plantings, Mandan, N. Dak.		1	1,499
119. Grade and terrace land, Mandan, N. Dak.		16	984
120. Destroy noxious weeds, Mandan, N. Dak.			300
121. Construct machine shed to house Government machinery, Mandan, N. Dak.			2,000
122. Construct machine shed to protect Government machinery, Woodward, Okla.			2,000
123. Renew water and steam piping, Woodward, Okla.		9	591
124. Extend overhead irrigating system, Woodward, Okla.			400
125. Remodel employee's cottage, Woodward, Okla.			1,300
126. Repair and paint buildings, Woodward, Okla.			800
127. Repair walks, roads, grade land (on dry-land field station, agronomy, horticulture, arboriculture), Woodward, Okla.			300
128. (Transferred to Bureau of Entomology and Plant Quarantine).			
129. Leveling land, Hermiston, Oreg.			2,000
130. New irrigation ditches, gates, etc., Hermiston, Oreg.			2,700
131. Laboratory building, Hood River, Oreg.			2,500
132. Construct laboratory, Medford, Oreg.			1,500
133. Construct implement shed, Medford, Oreg.			1,000
134. Erect 1 small cottage and 1 office building, Guyama, P. R.		1	2,399
135. Repairing, remodeling, station equipment, drainage, grading roads, James Island, S. C.		1	1,999
136. Repair storage cellar, Charleston, S. C.		4	96
137. Replacing office and laboratory building, Newell, S. Dak.		1	2,399
138. Repairing other buildings, Newell, S. Dak.		1	599
139. Drainage construction, Newell, S. Dak.			1,400
140. Cottage for superintendent of dry-land investigations, Newell, S. Dak.			2,400

National Industrial Recovery, Agriculture, Plant Industry—Con.

By activities or projects	Obligations		
	Estimate, 1936	Estimate, 1935	Actual, 1934
141. Construct machine shed, protect Government machinery, Big Spring, Tex.		\$1	\$1,299
142. Repair buildings, Big Springs, Tex.		1	899
143. Repair fences, Big Spring, Tex.			500
144. Remodel foreman's cottage, Big Spring, Tex.		4	896
145. Repair water piping, Big Spring, Tex.			300
146. Clean up grounds on dry-land field station, agronomy, Big Spring, Tex.			100
147. Painting building, Brownwood, Tex.			750
148. Repair and paint buildings, Dalhart, Tex.			2,000
149. Repair fences and clean up grounds, Dalhart, Tex.			350
150. Eliminate noxious weeds, Dalhart, Tex.		2	298
151. Construct machine shed, protect Government property on dry-land field station, agronomy.			1,500
152. Repairing, remodeling, station equipment, drainage, grading roads, Greenville, Tex.		22	2,478
153. Construct garage, Salt Lake City, Utah.			850
154. Resurface station roads, Rosslyn, Va.		37	2,463
155. Conditioning buildings, Bellingham, Wash.			800
156. Land drainage, Bellingham, Wash.			1,000
157. Reconditioning all buildings, Cheyenne, Wyo.		1	5,999
158. Constructing irrigation system, Cheyenne, Wyo.			5,500
159. Repair and oil roads, Cheyenne, Wyo.		2,491	2,509
160. Repair and paint residences, barn and office buildings, and install furnaces, Sheridan, Wyo.		2	2,498
161. Renew water piping, Sheridan, Wyo.			300
162. Repair roads on dry-land field station-agronomy, Sheridan, Wyo.			350
225. Replacing roof of laboratory, Canal Point, Fla.			547
226. Repairing superintendent's cottage, Canal Point, Fla.			693
227. Replacing garage, Canal Point, Fla.			1,260
228. Repairing cabins, Canal Point, Fla.			100
229. Repairing greenhouse, Canal Point, Fla.			150
235. The establishment of a Federal Cotton Breeding Field Station and Seed Farm in the Mississippi Delta.		44,994	6
236. Construction root-storage cellar, Meridian, Miss. (Transferred to 237.)			
237. Construction nut-storage building and implement storage, Meridian, Miss.		3,446	1,554
238. Foreman's residence, Meridian, Miss.		59	3,441
239. Superintendent's cottage, Meridian, Miss.		4,916	84
240. Construction of greenhouse and headhouse, Meridian, Miss.		5,870	130
241. Construction of grape trellis, Meridian, Miss.		1,000	
242. Construction of cold frames and hotbeds, Meridian, Miss.		1,270	230
243. Sweetpotato storage building, Meridian, Miss.		50	2,450
244. Construction of laboratory office building and sugarcane mill, equipped, Meridian, Miss.		14,640	360
245. Cold-storage and fruit and vegetable products building, equipped, Meridian, Miss.		44,592	408
246. Construction of roads and walks and the landscaping of grounds, Meridian, Miss.		5,000	
247. Provide land, buildings, and other facilities for cotton investigational work, North Carolina. (\$70,000 transferred from Soil Erosion Nurseries).		102,935	19,565
248. Transferred to Federal project 247, Mar. 6, 1934.			
249. Repairs and improvements to buildings, Willard, N. C.		99	2,401
250. Screen and lath houses, Willard, N. C.		768	1,232
251. Building roads and walks, erecting irrigation system, constructing water and tile drainage, Willard, N. C.		2,632	2,668
252. Provide land, buildings and other facilities for investigational studies in cotton and cereal crops, Tennessee.		51,500	
253. Transferred to Federal project 252, Mar. 30, 1934.			
254. Construction of artesian well, Newell, S. Dak.		19,357	643
255. Machine shed, sheep and lambing shed, buildings and repairs, Newell, S. Dak.		1,750	3,950
263. For the construction, equipment, and operation of a fruit-products laboratory on Government-owned ground near Beltsville, Md.		159,500	
Total		697,329	408,178



Statement of proposed expenditures for the purchase, maintenance, repair, and operation of motor-propelled and horse-drawn passenger-carrying vehicles in the conduct of the field work of the Department of Agriculture outside of the District of Columbia, for the fiscal year ending June 30, 1936, as required by sec. 5 of the act of July 16, 1914 (U. S. C., p. 55, sec. 78)

BUREAU OF PLANT INDUSTRY

Appropriation	For purchase						Net cost of new cars	Old vehicles still to be used	Total maintenance, repair, and operation, all cars	Public purpose and users	
	New vehicles (motors, unless otherwise indicated)			Old vehicles to be exchanged							
	Number	Description	Gross cost	Number	Description	Allowance (estimated)					
Arlington Farm.....							1	\$75	Superintendent, assistant superintendent, senior horticulturist, and assistants to superintend the farm, and economize in time to render best possible service.		
Do.....							3	900	Transportation of Department of Agriculture employees headquartered in Washington and conducting work at the Arlington Farm.		
Cereal crops and diseases.....	3	Coupe.....	\$1,650					\$1,650	3	600	Cereal production and improvement work, grouped as follows: Senior agronomist for investigations in Minnesota, Nebraska, North Dakota, South Dakota, Wyoming, Montana, Oregon, Washington, and Idaho. Senior agronomist and 1 agronomist for States of Texas, New Mexico, Oklahoma, Nebraska, Kansas, Colorado, Wyoming, South Dakota, North Dakota, Montana, Arizona, and Utah. Associate agronomist for Oregon, Washington, and Idaho, Montana, and Utah.
Cotton and other fiber crops and diseases.....	2	Sedans.....	1,200	2	Sedans.....	\$300		900	5	2,800	Cotton and other acclimatization and breeding work at the following field stations: Associate and junior agronomists, assistant scientific aide, and other employees at United States Cotton Field Station, Shafter, Calif. An agent at Atlanta, Ga., and travel in nearby States. Two associate agronomists, chief scientific aide, assistant scientific aide, and other employees at United States Acclimatization Field Station, James Island, near Charleston, S. C. Associate agronomist, senior pathologists, assistant pomologist, 2 assistant scientific aides, and other employees at United States Cotton Breeding Field Station, Greenville, Tex. Agronomist, junior horticulturist, junior pathologist, scientific aide, assistant scientific aide, and other employees at United States field station, Sacaton, Ariz. Chief scientific aide, assistant scientific aide, and other employees at United States Acclimatization field station, State College, N. Mex.
Dry land agriculture.....	1	Sedan.....	625	1	Coupe.....	25		600		60	Inspection force in shelter-belt work; travel at Mandan, N. Dak., and 4 adjacent States.
Do.....									1	60	Inspection force in shelter-belt work; travel at Mandan, N. Dak., and 4 adjacent States.
Do.....									1	60	Superintendent and assistants at Mandan, N. Dak. station on trips between station and town, on station projects, and nearby farms.
Do.....	1	do.....	625	1	Sedan.....	25		600		60	Inspection force, Woodward, Okla., station in shelter-belt work; travel in Southern States and by group leader of southern region inspecting stations
Do.....									1	60	Inspection force, Woodward, Okla., station in shelter-belt work; travel in Southern States.
Do.....									1	60	Inspection force, Woodward, Okla., station in shelter-belt work; travel between station and town, on station projects, and nearby farms.
Do.....									1	60	Superintendent and assistants on Sheridan, Wyo., station on trips between station and town, on station projects, and nearby farms.
Do.....										60	Superintendent and assistants on Dalhart, Tex., station on trips between station and town, on station projects, and nearby farms.
Do.....									1	60	Superintendent and assistants on Tucumcari, N. Mex., station on trips between station and town, on station projects, and nearby farms.
Do.....									1	60	Superintendent and assistants on Hays, Kans., station on trips between station and town, on station projects, and nearby farms.
Forage crops and diseases.....	2	Sedan.....	1,500					1,500		120	Forage and pasture surveys at the following stations: Assistant agronomist, Ogden, Utah. Assistant agronomist, Arlington Farm, Rosslyn, Va.
Forest pathology.....	1	do.....	600	1	Truck.....	125		475	2	400	Associate pathologist, agent, and assistants at New Orleans, La., for pathological investigations.
Do.....	1	do.....	600	1	do.....	125		475	3	700	Associate and senior pathologists, for pathological investigations at New Haven, Conn.
Do.....	1	do.....	600	1	do.....	125		475	1	300	Pathologist and assistants, for pathological investigations at Portland, Oreg.
Do.....									2	400	Principal pathologist, pathologist, and assistants, for pathological investigations at San Francisco, Calif.
Do.....									1	350	2 assistant pathologists, for pathological investigations at Philadelphia, Pa.
Do.....									1	250	Senior pathologist, for pathological investigations at Pullman, Wash.
Do.....									1	250	2 technicians and assistants, for pathological investigations at Asheville, N. C.
Do.....									1	400	Senior pathologist and assistants, for pathological investigations at Albuquerque, N. Mex.
Do.....									3	600	Technician and assistants, for pathological investigations at Morristown, N. J.

Statement of proposed expenditures for the purchase, maintenance, repair, and operation of motor-propelled and horse-drawn passenger-carrying vehicles in the conduct of the field work of the Department of Agriculture outside of the District of Columbia, for the fiscal year ending June 30, 1936, as required by sec. 5 of the act of July 16, 1914 (U. S. C., p. 33, sec. 78)—Con.

BUREAU OF PLANT INDUSTRY—Continued

Appropriation	For purchase						Old vehicles still to be used	Total maintenance, repair, and operation, all cars	Public purpose and users	
	New vehicles (motors, unless otherwise indicated)			Old vehicles to be exchanged						
	Number	Description	Gross cost	Number	Description	Allowance (estimated)				Net cost of new cars
Forest pathology.....								1	\$200	Senior scientific aide for pathological investigations at Bell, Md.
Do.....								1	200	Associate pathologist for pathological investigations at Arlington, Va.
Do.....	2	Sedan.....	\$1,200				\$1,200		730	Horticulturist, senior physiologist, and 2 assistants for traveling from Orlando, Fla. (headquarters), to adjacent sections in connection with subtropical fruit investigations.
Do.....	1	do.....	600				600		350	Horticulturist in charge of horticultural farm, Beltsville, Md., and assistants in travel to adjacent States in breeding investigations.
Do.....								1	400	Horticulturist and 2 assistants at laboratory at Wenatchee, Wash. (headquarters), for travel through the Pacific Northwest on investigations in fruit handling, transportation, and storage.
Do.....								1	400	Pathologist and 1 assistant in making trips to Georgia and Alabama in investigations on diseases of pecans.
Do.....								1	400	Senior pathologist and 1 assistant for use in making field trips in Georgia in investigating phony peach disease.
Do.....								1	400	Assistant pathologist for travel in Oklahoma conducting orchard-spraying investigations.
Do.....								1	400	Senior pathologist and assistant in investigations of diseases of lettuce, etc., in California.
Do.....								1	400	Senior pathologist in connection with investigations and study of disease of vegetable crops in California.
Do.....								1	250	Associate pathologist in surveying and collecting field data on bean-disease investigations in Colorado.
Do.....								1	400	Superintendent, Cheyenne, Wyo., for transporting research men in frequent plant exploring trips.
Do.....								1	400	Senior agronomist in inspection trips to cooperative stations in California and Arizona, in experimental date investigations.
Do.....								1	400	Senior agronomist and assistants for field investigations in crop physiology in Arizona, California, Nevada, and Utah.
Do.....								1	400	Pathologist and assistants for investigations of phony peach diseases in Georgia and adjacent States.
Do.....								1	400	Associate pathologist for travel in Louisiana investigating pecan disease.
Do.....								1	400	Pomologist in connection with general nut culture investigations in California.
Do.....								1	400	Senior horticulturist in general travel in Florida in connection with fruit and vegetable handling, coloring, and storage work.
Do.....								1	400	Associate pathologist and assistant in investigations of apple canker in Oregon.
Do.....								1	400	Horticulturist. To provide transportation for personnel engaged in general travel in Florida in connection with Satsuma orange investigations.
Do.....								1	400	Pathologist and assistant pathologist in connection with investigations on pecan diseases in South Carolina, Georgia, Florida, and Alabama.
Do.....								1	400	Principal horticulturist and assistants in connection with handling, transportation, and storage investigations in Virginia, West Virginia, Maryland, and North Carolina.
Do.....								1	400	Senior pomologist in fruit production investigations at Beltsville, Md., and in Virginia.
Do.....								1	400	Senior pomologist in connection with fruit production investigations at Beltsville and other points in Maryland and Virginia.
Do.....								1	400	Geneticist in connection with potato breeding and improvement investigations at Beltsville and other points in Maryland and Virginia.
Do.....								1	400	Principal physiologist and 2 assistants for travel in California in connection with bud selection data; also in Oregon, Washington, and Arizona.
Do.....								1	400	Associate pathologist in connection with date curing and processing plants in California.
Do.....								1	400	Senior pomologist in connection with nursery stock investigations at Beltsville and other points in Maryland and Virginia.
Do.....								1	400	Senior pathologist in connection with studying cranberry diseases at various and remote bogs.
Do.....								2	800	Associate and assistant physiologists for travel between distant points where experiments are being conducted.
Do.....								1	400	Associate pomologist in connection with pecan production investigations in Louisiana.
Do.....								1	400	Associate pathologist in connection with investigations in grape and small fruit diseases in North Carolina.
Do.....								1	400	Horticulturist and 3 assistants in connection with pecan investigations in Georgia.

Statement of proposed expenditures for the purchase, maintenance, repair, and operation of motor-propelled and horse-drawn passenger-carrying vehicles in the conduct of the field work of the Department of Agriculture outside of the District of Columbia, for the fiscal year ending June 30, 1936, as required by sec. 5 of the act of July 16, 1914 (U. S. C., p. 33, sec. 78)—Con.

BUREAU OF PLANT INDUSTRY—Continued

Appropriation	For purchase						Net cost of new cars	Old vehicles still to be used	Total maintenance, repair, and operation, all cars	Public purpose and users
	New vehicles (motors, unless otherwise indicated)			Old vehicles to be exchanged						
	Number	Description	Gross cost	Number	Description	Allowance (estimated)				
Forest pathology								1	\$400	Pomologist in connection with fruit investigations in central California.
Do								1	400	Associate pathologist in connection with general investigations of vegetable diseases, particularly beans, in South Carolina, Georgia, and Florida.
Do								1	400	Principal horticulturist, senior pomologist, principal pomologist, and others in travel in connection with investigations in Maryland, Virginia, West Virginia, Delaware, and Pennsylvania.
Do								1	400	Senior pomologist and 4 assistants in general field investigations in handling, transportation, and storage of fruit in California.
Do	1	Coupe	\$600				\$600		375	Senior bacteriologist and assistants to make field trips to points in Maryland and Virginia to visit orchards and vineyards in connection with the investigation of fruit-utilization problems.
Do	1	do	600				600		375	Associate pomologist and associate bacteriologist and assistants to make field trips to points in Mississippi and nearby States to visit orchards and vineyards in connection with the investigation of fruit-production problems.
Western irrigation agriculture								2	400	Principal agriculturist and the associate physiologist in making boron surveys, plant collections, and water samples, vicinity of Riverside, Calif.
Do								1	200	Agent at Prosser, Wash., in connection with farm inspection and cooperation with farmers on Yakima reclamation project.
Do								1	200	Two superintendents for use in connection with farm inspection and cooperation with farmers on Yuma reclamation project, and on the Belle-Fourche project, in Arizona, and South Dakota, respectively.
Do								1	200	Superintendent to use in visiting farms on Huntley reclamation project, Montana.
Do								1	200	Superintendent to use in visiting farms on Newlands reclamation project, Fallon, Nev.

FOREST SERVICE

Salaries and Expenses, Forest Service—

To enable the Secretary of Agriculture to experiment and to make and continue investigations and report on forestry, national forests, forest fires, and lumbering, but no part of this appropriation shall be used for any experiment or test made outside the jurisdiction of the United States; to advise the owners of woodlands as to the proper care of the same; to investigate and test American timber and timber trees and their uses, and methods for the preservative treatment of timber; to seek, through investigations and the planting of native and foreign species, suitable trees for the treeless regions; to erect necessary buildings: *Provided*, That the cost of any building purchased, erected, or as improved, exclusive of the cost of constructing a water-supply or sanitary system and of connecting the same with any such building, and exclusive of the cost of any tower upon which a lookout house may be erected, shall not exceed \$2,500; to pay all expenses necessary to protect, administer, and improve the national forests, including tree planting in the forest reserves to prevent erosion, drift, surface wash, and soil waste and the formation of floods, and including the payment of rewards under regulations of the Secretary of Agriculture for information leading to the arrest and conviction for violation of the laws and regulations relating to fires in or near national forests, or for the unlawful taking of, or injury to, Government property; to ascertain the natural conditions upon and utilize the national forests, to transport and care for fish and game supplied to stock the national forests or the waters therein; to employ agents, clerks, assistants, and other labor required in practical forestry and in the administration of national forests in the city of Washington and elsewhere; to collate, digest, report, and illustrate the results of experiments and investigations made by the Forest Service; to purchase necessary supplies, appa-

ratus, office fixtures, law books, reference and technical books and technical journals for officers of the Forest Service stationed outside of Washington, and for medical supplies and services and other assistance necessary for the immediate relief of artisans, laborers, and other employees engaged in any hazardous work under the Forest Service: *Provided further*, That the appropriations for the work of the Forest Service shall be available for meeting the expenses of warehouse maintenance and the procurement, care, and handling of supplies and materials stored therein for distribution to projects under the supervision of the Forest Service and for sale and distribution to other Government activities, the cost of such supplies and materials, including the cost of supervision, transportation, and handling, to be reimbursed to appropriations current at the time additional supplies and materials are procured for warehouse stocks from the appropriations chargeable with the cost of stock issued; to pay freight, express, telephone, and telegraph charges; for electric light and power, fuel, gas, ice, and washing towels, and official traveling and other necessary expenses, including traveling expenses for legal and fiscal officers while performing Forest Service work; and for rent outside of the District of Columbia, as follows (U. S. C., title 5, secs. 511, 512; title 16, secs. 471-572; U. S. C., Supp. VII, title 16, secs. 576-576b, 581, 581a, 581f-581i; acts June 9, 1916, 39 Stat., p. 218; Apr. 15, 1930, 46 Stat., pp. 167, 168; Mar. 26, 1934, 48 Stat., p. 481).

General administrative expenses: For necessary expenses for general administrative purposes, including the salary of the Chief Forester and other personal services in the District of Columbia, [\$258,092] \$358,300 (U. S. C., title 5, secs. 511, 512; title 16, secs. 471-572; U. S. C., Supp. VII, title 16, secs. 576-576b, 581, 581a, 581f-581i; acts June 9, 1916, 39 Stat., p. 218; Apr. 15, 1930, 46 Stat., pp. 167, 168; Mar. 26, 1934, 48 Stat., p. 481).

Est. 1936, \$358,300

App. 1935, \$258,092

Salaries and Expenses, Forest Service—Continued.

By objects	Obligations		
	Estimate, 1936	Estimate, 1935	Actual, 1934
<b>PERSONAL SERVICES, DEPARTMENTAL</b>	Posi- Av. tions salary	Posi- Av. tions salary	Posi- Av. tions salary
Professional service:			
Grade 8. Chief of Forest Service	1 \$8,000	1 \$8,000	1 \$8,000
Grade 7. Associate chief, Forest Service	1 7,000	1 7,000	1 7,000
Grade 6. Principal forester	2.5 5,772	2.5 5,840	1.8 6,042
Principal engineer	0.5 6,000	0.7 6,000	0.3 6,000
Grade 5. Senior forest inspector	3 4,700	2.8 4,619	1.3 4,878
Senior engineer	0.5 5,000	0.9 4,800	0.6 4,800
Senior forester	4 4,800	3 4,867	3 4,867
Subprofessional service:			
Grade 8. Chief draftsman	3 2,906	2.8 2,929	3 2,900
Grade 7. Principal draftsman	6 2,517	5.1 2,493	5.1 2,531
Grade 6. Senior artist	1 2,000	1 2,000	1 2,000
Senior scientific illustrator	1 2,500	1 2,500	1 2,500
Grade 5. Draftsman	2 1,980	2 2,020	2.9 2,020
Grade 3. Junior draftsman	1 1,620	1 1,620	1 1,620
Clerical, administrative, and fiscal service:			
Grade 13. Principal administrative officer	4 5,900	3.5 5,898	3 6,000
Grade 12. Senior administrative officer	7 4,770	4.7 4,840	4 4,840
Chief accountant and auditor		0.2 5,400	1 5,400
Grade 10. Junior administrative officer	1 3,500	1.1 3,500	1 3,546
Senior editor	1 3,500	1 3,500	1 3,500
Grade 9. Senior administrative assistant	1 3,700	1 3,700	1 3,700
Editor	1 3,200	1 3,200	1 3,200
Cost accountant	1 3,200	1 3,200	0.5 3,200
Grade 8. Administrative assistant	2 3,300	1.8 3,311	2 3,278
Grade 7. Assistant accountant and auditor	1 3,100	1 3,100	1.5 3,033
Chief photographer	1 2,700	1 2,700	1 2,700
Grade 6. Principal clerk	6 2,617	6 2,617	6.2 2,622
Grade 5. Senior photographer	3 2,167	3 2,167	3 2,167
Senior clerk	7.5 2,293	7.1 2,306	6.1 2,306
Grade 4. Clerk	23 1,957	21.6 1,951	21.7 1,964
Grade 3. Assistant clerk	18 1,701	17.2 1,673	17.8 1,733
Assistant photographer	2 1,920	2 1,920	2 1,920
Grade 2. Junior clerk	8 1,500	8.3 1,488	9.1 1,554
Junior operative	1 1,560	1 1,560	1 1,560
Grade 1. Under telephone operator	1 1,380	1 1,380	1 1,380
Custodial service:			
Grade 6. Mechanic			1 1,860
Grade 5. Junior mechanic	1 1,500	1 1,500	1 1,500
Grade 4. Undercustodian	1 1,320	1 1,320	1 1,320
Grade 3. Messenger	6 1,280	6 1,280	5 1,276
Senior laborer	2 1,380	2 1,380	2 1,380
Minor custodian	1 1,200	1 1,200	1 1,200
Grade 2. Assistant messenger	1 1,200	1 1,200	1 1,200
Junior laborer	2 1,140	2 1,140	2 1,140
Junior office laborer (charwomen, part time)			3 581
Grade 1. Junior messenger	2 660	2 660	3.5 612
Total permanent, departmental	132 340,018	125.3 318,291	128.4 310,757
Deduct lapses and administrative furloughs	5,000	41,839	20,900
Net permanent, departmental	335,018	276,452	289,857
<b>PERSONAL SERVICES, FIELD</b>			
Professional service:			
Grade 5. Logging engineer	1 4,800	1 4,800	1 4,800
Net permanent, field	1 4,800	1 4,800	1 4,800
Total, departmental and field	339,818	281,252	294,657
Deduct legislative reductions		14,063	38,380
01 Personal service (net)	339,818	267,189	256,277
<b>OTHER OBLIGATIONS</b>			
02 Supplies and materials	2,500	2,500	2,450
05 Communication service	2,500	2,500	2,510
06 Travel expenses	10,982	7,500	7,591
07 Transportation of things (service)	300	300	262
08 Photography, photographs, and prints	200	200	200
10 Furnishing of heat, power, light, etc.	100	100	100
11 Rents			29
12 Repairs and alterations	100	100	100
13 Special and miscellaneous current expenses	100	100	87
30 Equipment	1,700	1,700	1,690
Total other obligations	18,482	15,000	15,019
Grand total obligations	358,300	282,189	271,296
Received by transfer from "Classification of lands"		-10,355	-9,766
Transferred to Department of the Interior			+2,640
Net total obligations	358,300	271,834	264,170
Less pay restoration provided by:			
Transfer from "Salaries and expenses, Bureau of Animal Industry"		-5,977	
Sec. 21 (e) act Mar. 28, 1934		-7,765	
Estimated savings and unobligated balance			63,649
Total estimate or appropriation	358,300	258,092	327,891

National Industrial Recovery, Agriculture, Forest Service—

By objects	Obligations		
	Estimate, 1936	Estimate, 1935	Actual, 1934
<i>For financing expenditures for miscellaneous expenses</i>			
<b>PERSONAL SERVICES, DEPARTMENTAL</b>	Posi- Av. tions salary	Posi- Av. tions salary	Posi- Av. tions salary
Clerical, administrative, and fiscal service:			
Grade 4. Clerk		5 \$1,956	
Total personal services, departmental		5 9,780	
Deduct legislative reductions			489
01 Personal services (net)			9,291
<b>OTHER OBLIGATIONS</b>			
02 Supplies and materials			984
Total obligations			10,275
Received by transfer from Public Works allotment for physical improvements, etc.			-9,786
Net total obligations			489
Less pay restoration provided by sec. 21 (e) act Mar. 28, 1934			-489
Total estimate or appropriation			

NATIONAL FOREST ADMINISTRATION

For the employment of forest supervisors, deputy forest supervisors, forest rangers, forest guards, and administrative clerical assistants on the national forests, and for additional salaries and field-station expenses, including the maintenance of nurseries, collecting seed, and planting, necessary for the use, maintenance, improvement, and protection of the national forests, and of additional national forests created or to be created under section 11 of the Act of March 1, 1911 (U. S. C., title 16, sec. 521), and under the Act of June 7, 1924 (U. S. C., title 16, secs. 471, 499, 505, 564-570), and lands under contract for purchase or for the acquisition of which condemnation proceedings have been instituted for the purposes of said Acts, and for necessary miscellaneous expenses incident to the general administration of the Forest Service and of the national forests:

For the administration, protection and development of the national forests, including the compensation and traveling expenses of field personnel; the purchase of materials, supplies and equipment; the establishment and maintenance of forest tree nurseries, including the procurement of tree seed and nursery stock by purchase, production or otherwise, seeding and tree planting and the care of plantations and young growth; the maintenance and operation of aerial fire control by contract or otherwise, but not including the purchase of landing fields or aircraft; the maintenance of roads and trails and the construction and maintenance of all other improvements necessary for the proper and economical administration, protection, development and use of the national forests: Provided, That where, in the opinion of the Secretary of Agriculture, direct purchases will be more economical than construction, improvements may be purchased; the construction and maintenance of sanitary facilities and for fire preventive and other measures incident to recreational developments and use; control of destructive forest tree diseases and insects; timber cultural operations; development and application of fish and game management plans; propagation and transplanting of plants suitable for planting on semi-arid portions of the national forests; estimating and appraising of timber and other resources and development and application of plans for their effective management, sale and/or use; examination, classification, surveying and appraisal of land incident to effecting exchanges authorized by law and of lands within the boundaries of the national forests that may be opened to homestead settlement and entry under the act of June 11, 1906 (U. S. C., title 16, secs. 506-509), and the act of August 10, 1912 (U. S. C., title 16, sec. 506), as provided by the act of March 4, 1913 (U. S. C., title 16, sec. 512), and all other expenses necessary for the use, maintenance, improvement, protection and general administration of the national forests and lands under contract for purchase or for the acquisition of which condemnation proceedings have been instituted under the act of March 1, 1911 (U. S. C., title 16, sec. 521), and the act of June 7, 1924 (U. S. C., title 16, secs. 471, 499, 505, 564-570).

In national forest region 1, Montana, Washington, Idaho, and South Dakota, [\$984,763] \$1,424,678: Provided, That the Secretary of Agriculture is authorized to use not to exceed \$200 in caring for the graves of fire fighters buried at Wallace, Idaho; Newport, Washington; and Saint Maries, Idaho;

In national forest region 2, Colorado, Wyoming, South Dakota, Nebraska, and Oklahoma, [\$554,655] \$737,408: Provided, That

not to exceed \$1,000 of this appropriation may be expended for the maintenance of the herd of long-horned cattle on the Wichita National Forest;

In national forest region 3, Arizona and New Mexico, [\$566,390] \$618,279;

In national forest region 4, Utah, Idaho, Wyoming, Nevada, and Colorado, [\$764,409] \$873,047;

In national forest region 5, California and Nevada, [\$1,038,069] \$1,252,630;

In national forest region 6, Washington, Oregon, and California, [\$1,030,164] \$1,274,647;

In national forest region 7, [Arkansas, Alabama, Florida, Georgia, South Carolina, North Carolina,] Pennsylvania, [Tennessee,] Virginia, West Virginia, New Hampshire, Maine, Puerto Rico, Kentucky, [Louisiana, Mississippi, Oklahoma, Texas,] and Vermont, [\$438,488] \$417,607;

In national forest region 8, [Alaska, \$100,032] Alabama, Arkansas, Florida, Georgia, Louisiana, Mississippi, North Carolina, Oklahoma, South Carolina, Tennessee, and Texas, \$743,945;

In national forest region 9, Michigan, Minnesota, Illinois, Iowa, Missouri, and Wisconsin, [\$141,383] \$566,527: Provided, That not to exceed \$1,000 of this appropriation may be used for the repair and maintenance of the dam at Cass Lake, Minnesota;

In national forest region 10, Alaska, \$100,809;

In all, for the use, maintenance, improvement, protection, and general administration of the national forests, [\$5,618,353] \$8,009,577: Provided, That the foregoing amounts appropriated for such purposes shall be available interchangeably in the discretion of the Secretary of Agriculture for the necessary expenditures for fire protection and other unforeseen exigencies: Provided further, That the amounts so interchanged shall not exceed in the aggregate 10 per centum of all the amounts so appropriated (U. S. C., title 5, secs. 511, 512; title 16, secs. 471-572; U. S. C., Supp. VII, title 16, secs. 576-576b, 581, 581a, 581f-581i; acts June 9, 1916, 39 Stat., p. 218; Apr. 15, 1930, 46 Stat., pp. 167, 168; Mar. 26, 1934, 48 Stat., p. 482)

Est. 1936, \$8,009,577

App. 1935, \$5,618,353

Table with columns: By objects, Obligations (Estimate, 1936; Estimate, 1935; Actual, 1934). Categories include Professional service, Subprofessional service, and various grades of foresters, engineers, and administrative staff.

Salaries and Expenses, Forest Service—Continued.

Table with columns: By objects, Obligations (Estimate, 1936; Estimate, 1935; Actual, 1934). Categories include Subprofessional service, Clerical, administrative, and fiscal service, and various grades of foresters, inspectors, and administrative staff.

Salaries and Expenses, Forest Service—Continued.

By objects	Obligations					
	Estimate, 1936		Estimate, 1935		Actual, 1934	
	Posi- tions	Av. salary	Posi- tions	Av. salary	Posi- tions	Av. salary
<b>PERSONAL SERVICES, FIELD—continued</b>						
Custodial service—Continued.						
Grade 1. Junior messenger.....	8	\$600	6.1	\$600	6.2	\$600
Charwoman.....	2	600	2	600	1.2	600
Laborer.....	5	600	4.3	600	5.7	685
Unclassified. Unskilled laborer.....	1	1,000	0.8	1,000	0.4	948
Minor telephone operator.....	12	360	12	360	16.5	367
Janitor.....	13	206	13	206	16.4	223
Forest supervisor.....	1	1,200	1	1,200	1	1,200
Telephone operator.....	10	208	10	208	9.7	234
Total permanent, field.....	2,009		1,900.2		1,904.3	
Deduct lapses and administrative furloughs.....	4,699,458		4,509,436		4,451,407	
Net permanent, field.....	4,674,458		4,289,464		4,236,725	
Temporary employees, field.....	1,603,578		714,876		1,234,121	
All personal services, field.....	6,278,036		5,004,340		5,470,846	
Deduct subsistence and quarters furnished.....	40,000		39,956		40,103	
Deduct legislative reductions.....	6,238,036		4,964,384		5,430,743	
			248,219		711,161	
01 Personal services (net).....	6,238,036		4,716,165		4,719,582	
<b>OTHER OBLIGATIONS</b>						
02 Supplies and materials.....	330,598		166,726		257,658	
03 Subsistence and support of persons (service).....	6,000		6,000		9,172	
04 Subsistence and care of animals and storage and care of vehicles.....	26,000		25,000		26,458	
05 Communication service.....	71,000		70,000		74,506	
06 Travel expenses.....	500,000		315,000		310,251	
07 Transportation of things (service).....	72,000		70,000		74,228	
08 Printing, binding, engraving, litho- graphing, photographing and type- writing.....	7,030		7,000		7,675	
09 Advertising and publication of notices.....	2,000		2,000		1,899	
10 Furnishing of heat, light, power, etc.....	15,000		15,000		17,447	
11 Rents.....	150,000		125,000		126,989	
12 Repairs and alterations.....	144,218		40,000		185,035	
13 Special and miscellaneous current ex- penses.....	18,800		5,000		16,933	
30 Equipment.....	300,000		300,000		328,957	
31 Lands and interests in land.....	2,500		2,500		4,978	
32 Structures and parts and nonstructural improvements to lands.....	125,895		25,000		65,495	
53 Refunds, awards, and indemnities.....	500		500		442	
Total other obligations.....	1,771,541		1,174,726		1,508,123	
Grand total obligations.....	8,009,577		5,890,891		6,227,705	
Received by transfer from—						
“Aerial fire control”.....					—24,900	
“Classification of lands”.....			—20,555		—37,454	
“Sanitation and fire prevention”.....					—65,000	
“Planting on national forests”.....					—214,070	
“Reconnaissance, national forests”.....					—68,410	
“Improvement of the national forests”.....					—987,054	
War Department.....			—376		—424	
Transferred to “Fighting forest fires”.....					+412,000	
Net total obligations.....	8,009,577		5,869,960		5,242,333	
Less pay restoration provided by—						
Transfer from “Salaries and expenses, Bureau of Animal Industry”.....			—109,450			
Sec. 21 (e) act Mar. 28, 1934.....			—142,157			
Estimated savings and unobligated bal- ance.....					1,326,547	
Total estimate or appropriation.....	8,009,577		5,618,353		6,568,880	
<b>BY ACTIVITIES OR PROJECTS</b>						
1. Permanent organization for administra- tion and protection of national forests (including for 1935 preliminary code compliance inspection).....	\$7,159,274		\$5,890,891		\$5,663,984	
2. Planting on national forests.....	400,000				145,813	
3. Tree diseases and insect control on na- tional forests.....	228,410				207,126	
4. Timber surveys on national forests.....	17,784				15,000	
5. Aerial fire control on national forests.....	12,561				11,835	
6. Range surveys on national forests.....	19,641				15,113	
7. Sanitation and fire prevention and re- creational development.....	20,352				14,941	
8. Maintenance and construction of admin- istrative and protection improve- ments.....	151,555				133,977	
9. Classification of lands.....					19,916	
Total.....	8,009,577		5,890,891		6,227,705	

National Industrial Recovery, Agriculture, Forest Service—

By objects	Obligations					
	Estimate, 1936		Estimate, 1935		Actual, 1934	
	Posi- tions	Av. salary	Posi- tions	Av. salary	Posi- tions	Av. salary
<i>For financing expenditures for fire prevention and control of tree diseases and insects</i>						
<b>PERSONAL SERVICES, FIELD</b>						
Temporary employees, field.....					\$397,060	
Less legislative reduction.....					19,853	
01 Personal services (net).....					377,207	
<b>OTHER OBLIGATIONS</b>						
02 Supplies and materials.....					83,830	
Grand total obligations.....					461,037	
1934 appropriation obligated in 1935.....					—441,184	
Received by transfer from Public Works allotment for physical improvements, etc.....						—441,184
Net total obligations.....					19,853	
Less pay restoration provided by sec. 21 (e) act Mar. 28, 1934.....					—19,853	
Total estimate or appropriation.....						
<i>For financing expenditures under the item for “aerial fire control”</i>						
<b>PERSONAL SERVICES, FIELD</b>						
Clerical, administrative, and fiscal service: Grade 9. Senior administrative assistant.....					0.1	3,400
Total permanent, field.....					0.1	283
Temporary employees, field.....						457
All personal services, field.....						740
Deduct legislative reductions.....						37
01 Personal services (net).....						703
<b>OTHER OBLIGATIONS</b>						
06 Travel expenses.....						60
07 Transportation of things (service).....						30
11 Rents.....						50
12 Repairs and alterations.....						70
13 Special and miscellaneous current ex- penses.....						11,611
Total other obligations.....						11,821
Grand total obligations.....						12,524
1934 appropriation obligated in 1935.....						—12,487
Received by transfer from Public Works allotment for physical improvements, etc.....						
Net total obligations.....						37
Less pay restoration provided by sec. 21 (e) act Mar. 28, 1934.....						—37
Total estimate or appropriation.....						
<i>For financing expenditures under the item for “Sanitation and fire prevention”</i>						
<b>PERSONAL SERVICES, FIELD</b>						
Temporary employees, field.....						15,000
Deduct legislative reduction.....						750
Total cost paid salaries and wages.....						14,250
Deduct amount included in objects named below.....						14,250
12 Repairs and alterations.....						20,052
Grand total obligations.....						20,052
1934 appropriation obligated in 1935.....						—19,752
Received by transfer from Public Works allotment for physical improvements, etc.....						
Net total obligations.....						300
Less pay restoration provided by sec. 21 (e) act Mar. 28, 1934.....						—300
Total estimate or appropriation.....						
<i>For financing expenditures under the item for “Planting on national forests”</i>						
<b>PERSONAL SERVICES, FIELD</b>						
Professional service:						
Grade 5. Assistant regional forester.....					0.3	4,600
Grade 4. Regional forest inspector.....					1.3	3,800
Grade 3. Associate forester.....					1	3,300
Associate regional forest in- spector.....					1.5	3,400
Grade 2. Assistant forester.....					1.7	2,600
Chief forest planting assistant.....					1.8	2,600
Grade 1. Junior forester.....					0.3	2,000

National Industrial Recovery, Agriculture, Forest Service—Con.

By objects	Obligations					
	Estimate, 1936		Estimate, 1935		Actual, 1934	
<i>For financing expenditures under the item for "Planting on national forests"—Con.</i>						
PERSONAL SERVICES, FIELD—continued						
Subprofessional service:	Posi-	Av.	Posi-	Av.	Posi-	Av.
Grade 7. Principal forest planting assistant.....	tions	salary	tions	salary	tions	salary
Grade 6. Senior forest ranger.....						
Clerical, administrative, and fiscal service:						
Grade 10. Junior administrative officer.....	1	3,600				
Grade 4. Clerk.....	1.1	1,800				
Grade 3. Assistant clerk.....	0.5	1,620				
Grade 2. Unskilled laborer.....	1	1,140				
Total permanent, field.....	14.6	38,960				
Temporary employees, field.....		75,600				
All personal services, field.....		114,560				
Deduct subsistence and quarters furnished.....		455				
Deduct legislative reductions.....		114,105				
Total cash paid salaries and wages.....		108,377				
Deduct amount included in objects below.....		108,377				
32 Structures and parts and nonstructural improvements to lands.....		158,526				
Grand total obligations.....		158,526				
1934 appropriation obligated in 1935.....		-152,798				
Received by transfer from Public Works allotment for physical improvements, etc.....						
Net total obligations.....		5,728				
Less pay restoration provided by sec. 21 (e) act Mar. 28, 1934.....		-5,728				
Total estimate or appropriation.....						
<i>For financing expenditures for timber surveys and range reconnaissance under the item for "Reconnaissance, national forests"</i>						
PERSONAL SERVICES, FIELD						
Professional service:						
Grade 4. Range examiner.....	1	3,800				
Grade 2. Assistant range examiner.....	0.7	2,600				
Grade 1. Junior range examiner.....	1.7	2,012				
Subprofessional service:						
Grade 7. Principal forest ranger.....	1	2,400				
Total permanent, field.....	4.4	11,440				
Temporary employees, field.....		19,225				
All personal services, field.....		30,665				
Deduct legislative reductions.....		1,534				
01 Personal services (net).....		29,131				
OTHER OBLIGATIONS						
02 Supplies and material.....		3,500				
05 Communication service.....		10				
06 Travel expenses.....		1,650				
07 Transportation of things (service).....		250				
08 Printing, binding, engraving, lithographing, photographing, and type-writing.....		30				
11 Rents.....		20				
12 Repairs and alterations.....		150				
30 Equipment.....		1,200				
Total other obligations.....		6,810				
Grand total obligations.....		35,941				
1934 appropriation obligated in 1935.....		-34,457				
Received by transfer from Public Works allotment for physical improvements, etc.....						
Net total obligations.....		1,484				
Less pay restoration provided by sec. 21 (e) act Mar. 28, 1934.....		-1,484				
Total estimate or appropriation.....						
BY ACTIVITIES OR PROJECTS						
1. Timber survey.....		\$17,079				
2. Range reconnaissance.....		18,862				
Total.....		35,941				

National Industrial Recovery, Agriculture, Forest Service—Con.

By objects	Obligations					
	Estimate, 1936		Estimate, 1935		Actual, 1934	
<i>For financing expenditures for protection, range, and administrative improvements under the item for "Improvements, national forests"</i>						
PERSONAL SERVICES, FIELD						
Professional services:	Posi-	Av.	Posi-	Av.	Posi-	Av.
Grade 5. Assistant regional forester.....	tions	salary	tions	salary	tions	salary
Regional engineer.....			0.4	\$4,800		
Subprofessional service:						
Grade 8. Chief draftsman.....	1	2,600				
Grade 7. Principal draftsman.....	0.3	2,330				
Grade 5. Draftsman.....	0.5	1,800				
Clerical, administrative, and fiscal service:						
Grade 12. Regional fiscal agent.....			0.2	4,800		
Grade 8. Administrative assistant.....			0.6	2,900		
Grade 6. Principal clerk.....			0.6	2,700		
Grade 5. Senior clerk.....			0.3	2,000		
Grade 3. Assistant clerk.....			0.5	1,800		
Grade 2. Junior clerk.....			0.5	1,500		
Total permanent, field.....			4.9	12,689		
Deduct legislative reductions.....				634		
Total cash paid, salaries and wages.....				12,055		
Deduct amount included in objects below.....				12,055		
OTHER OBLIGATIONS						
12 Repairs and alterations.....				146,867		
Grand total obligations.....				146,867		
1934 appropriation obligated in 1935.....				-142,179		
Received by transfer from Public Works allotment for physical improvements, etc.....						
Net total obligations.....				4,688		
Less pay restoration provided by sec. 21 (e) act Mar. 28, 1934.....				-4,688		
Total estimate or appropriation.....						
BY ACTIVITIES OR PROJECTS						
1. Protection improvements.....				\$75,000		
2. Range improvements.....				20,000		
3. Administrative improvements.....				51,867		
Total.....				146,867		
Fighting forest fires: For fighting and preventing forest fires on or threatening the national forests and for the establishment and maintenance of a patrol to prevent trespass and to guard against and check fires upon the lands vested in the United States by the Act approved June 9, 1916 (39 Stat., p. 218), and the lands known as the Coos Bay Wagon Road lands involved in the case of Southern Oregon Company against United States (numbered 2711), in the Circuit Court of Appeals of the Ninth Circuit, \$100,000, which amount shall be immediately available (U. S. C., title 5, secs. 511, 512; title 16, secs. 471-572; U. S. C., Supp. VII, title 16, secs. 576-576b, 581, 581a, 581f-581i; acts June 9, 1916, 39 Stat., p. 218; Apr. 15, 1930, 46 Stat., pp. 167, 168; Mar. 26, 1934, 48 Stat., p. 482).						
Est. 1936, \$100,000			App. 1935, \$100,000			
By objects	Obligations					
	Estimate, 1936		Estimate, 1935		Actual, 1934	
PERSONAL SERVICE, FIELD						
Subprofessional service:	Posi-	Av.	Posi-	Av.	Posi-	Av.
Grade 6. Senior forest ranger.....	tions	salary	tions	salary	tions	salary
Road foreman.....					0.3	\$2,200
Clerical, administrative, and fiscal service:					0.1	2,300
Grade 8. Administrative assistant.....					0.4	2,900
Total permanent, field.....					0.8	2,050
Temporary employees, field.....						218,691
All personal services, field.....						220,741
Deduct legislative reductions.....						30,904
01 Personal services (net).....						189,837

Salaries and Expenses, Forest Service—Continued.

By objects	Obligations		
	Estimate, 1936	Estimate, 1935	Actual, 1934
<b>OTHER OBLIGATIONS</b>			
02 Supplies and material.....			\$121,401
03 Subsistence and support of persons (service).....			22,556
04 Subsistence and care of animals and storage and care of vehicles.....			508
05 Communication service.....			1,328
06 Travel expenses.....			5,565
07 Transportation of things (service).....			49,322
08 Printing, binding, engraving, lithographing, photographing, and type-writing.....			200
09 Advertising and publication of notices.....			22
10 Furnishing of heat, light, power, etc.....			77
11 Rents.....			2,067
12 Repairs and alterations.....			10,686
13 Special and miscellaneous current expenses.....			41,371
30 Equipment.....			35,658
32 Structures and parts and nonstructural improvements to lands.....			41
53 Refunds, awards, and indemnities.....			160
Total other obligations.....			290,962
Grand total obligations.....	\$100,000	\$100,000	480,799
Received by transfer from—			
“Protection and administration of national forests”.....			-350,000
“Improvements, national forests”.....			-62,000
Net total obligations.....	100,000	100,000	68,799
Estimated savings and unobligated balance.....			31,201
Total estimate or appropriation.....	100,000	100,000	100,000
<b>BY ACTIVITIES OR PROJECTS</b>			
1. Fire suppression.....	\$33,000	\$33,000	\$415,799
2. Protection of lands, railroad forfeiture suits.....	67,000	67,000	65,000
Total.....	100,000	100,000	480,799

NOTE.—This being an emergency appropriation, it is impracticable to submit detailed statement of estimated expenditures for 1935 and 1936. The deficiency appropriation for 1934 was \$412,000. During the last 20 years it has ranged from nothing to \$4,260,000, with an average of nearly \$2,000,000 during the last 10 years.

【Classification of lands: For the selection, classification, and segregation of lands within the boundaries of national forests that may be opened to homestead settlement and entry under the homestead laws applicable to the national forests; for the examination and appraisal of lands in effecting exchanges authorized by law and for the survey thereof by metes and bounds or otherwise, by employees of the Forest Service, under the direction of the Commissioner of the General Land Office; and for the survey and platting of certain lands, chiefly valuable for agriculture, now listed or to be listed within the national forests, under the Act of June 11, 1906 (U. S. C., title 16, secs. 506-509), the Act of August 10, 1912 (U. S. C., title 16, sec. 506), and the Act of March 3, 1899 (U. S. C., title 16, sec. 488), as provided by the Act of March 4, 1913 (U. S. C., title 16, sec. 512), \$30,910.】 (U. S. C., title 5, secs. 511, 512; title 16, secs. 471-572; U. S. C., Supp. VII, title 16, secs. 576-576b, 581, 581a, 581f-581i; acts June 9, 1916, 39 Stat., p. 218; Apr. 15, 1930, 46 Stat., pp. 167, 168; Mar. 26, 1934, 48 Stat., pp. 482, 483).

App. 1935, \$30,910

NOTE.—This item consolidated with “National Forest Administration.”

By objects	Obligations		
	Estimate, 1936	Estimate, 1935	Actual, 1934
Transferred to “General administrative expenses”.....		+\$10,355	+\$9,766
Transferred to “Protection and administration of national forests”.....		+20,555	+37,484
Total estimate or appropriation.....		30,910	47,250

National Industrial Recovery, Agriculture, Forest Service—

By objects	Obligations		
	Estimate, 1936	Estimate, 1935	Actual, 1934
<i>For financing expenditures for miscellaneous expenses under the item for “Classification of lands”</i>			
<b>PERSONAL SERVICES, FIELD</b>			
Temporary employees, field.....		\$80	
Deduct legislative reductions.....		4	
01 Personal services (net).....		76	
<b>OTHER OBLIGATIONS</b>			
06 Travel expenses.....		1,100	
Grand total obligations.....		1,176	
1934 appropriations obligated in 1935.....		-1,172	+\$1,172
Received by transfer from Public Works allotment for physical improvements, etc.....			-1,172
Net total obligations.....		4	
Less pay restoration provided by sec. 21 (e) act Mar. 28, 1934.....		-4	
Total estimate or appropriation.....			

FOREST RESEARCH

For forest research in accordance with the provisions of sections 1, 2, 7, 8, 9, and 10 of the Act entitled “An Act to insure adequate supplies of timber and other forest products for the people of the United States, to promote the full use for timber growing and other purposes of forest lands in the United States, including farm wood lots and those abandoned areas not suitable for agricultural production, and to secure the correlation and the most economical conduct of forest research in the Department of Agriculture through research in reforestation, timber growing, protection, utilization, forest economics, and related subjects”, approved May 22, 1928 (U. S. C., Supp. [VI] VII, title 16, secs. 581, 581a, 581f-581i), as follows (U. S. C., title 5, secs. 511, 512; title 16, secs. 471-572; U. S. C., Supp. VII, title 16, secs. 576-576b, 581, 581a, 581f-581i; acts June 9, 1916, 39 Stat., p. 218; Apr. 15, 1930, 46 Stat., pp. 167, 168; Mar. 26, 1934, 48 Stat., p. 483):

Forest management: Fire, silvicultural, and other forest investigations and experiments under section 2, at forest experiment stations or elsewhere, [\$392,810] \$429,494 (U. S. C., title 5, secs. 511, 512; title 16, secs. 471-572; U. S. C., Supp. VII, title 16, secs. 576-576b, 581, 581a, 581f-581i; acts June 9, 1916, 39 Stat., p. 218; Apr. 15, 1930, 46 Stat., pp. 167, 168; Mar. 26, 1934, 48 Stat., p. 483).

Est. 1936, \$429,494

App. 1935, \$392,810

By objects	Obligations					
	Estimate, 1936		Estimate, 1935		Actual, 1934	
	Posi- tions	Av. salary	Posi- tions	Av. salary	Posi- tions	Av. salary
<b>PERSONAL SERVICES, DEPARTMENTAL</b>						
<b>Professional and scientific service:</b>						
Grade 6. Principal forester.....	0.1	\$6,000	0.1	\$6,000	0.2	\$6,000
Grade 5. Senior silviculturist.....	1	5,200	1	5,200	1	5,200
Grade 4. Silviculturist.....	2	3,800	2	3,800	1	3,800
Research administrative officer.....					0.2	4,600
Grade 3. Associate silviculturist.....	1	3,500	1	3,500	1	3,500
Grade 2. Assistant forester.....	0.1	2,700	0.1	2,700		
<b>Subprofessional service:</b>						
Grade 7. Principal library assistant.....	1	2,300	1	2,300	1	2,300
<b>Clerical, administrative, and fiscal service:</b>						
Grade 10. Junior administrative officer.....	0.5	3,900	0.5	3,900	0.7	3,900
Grade 9. Editor.....	0.5	3,800	0.5	3,800	0.7	3,800
Grade 6. Principal clerk.....	2	2,450	2	2,450	1.4	2,678
Grade 5. Senior clerk.....	3	2,167	3	2,167	3	2,166
Grade 4. Clerk.....	6	1,900	6	1,900	6.3	1,846
Grade 3. Assistant clerk.....	4.3	1,620	4.3	1,620	4.4	1,620
Grade 2. Junior operative.....	1	1,500	1	1,500	1	1,500
Total permanent, departmental.....	22.5	54,586	22.5	54,586	21.9	52,816
Deduct lapses and administrative furloughs.....						1,390
Net permanent, departmental.....		54,586		54,586		51,426



Salaries and Expenses, Forest Service—Continued.

By objects	Obligations					
	Estimate, 1936		Estimate, 1935		Actual, 1934	
	Posi- tions	Av. salary	Posi- tions	Av. salary	Posi- tions	Av. salary
<b>PERSONAL SERVICES, FIELD</b>						
Professional service:						
Grade 6. Director, forest experiment station.....	0.8	\$6,000	0.8	\$6,000	0.8	\$6,000
Principal silviculturist.....	0.3	6,000	0.3	6,000	0.5	6,000
Principal forest economist.....	0.5	5,600	0.5	5,600	0.3	5,600
Grade 5. Director, forest experiment station.....	4	4,950	4	4,950	4	4,750
Senior silviculturist.....	5	4,840	5	4,840	4.7	4,955
Senior forest ecologist.....	1	5,000	1	5,000	1	5,000
Senior microscopist.....	0.2	4,800	0.2	4,800	0.3	5,600
Senior forester.....	1	4,800	1	4,800	1	4,800
Grade 4. Silviculturist.....	7.1	3,993	7.1	3,993	7.1	3,993
Forest ecologist.....	0.1	4,400	0.1	4,400		
Biochemist.....	0.1	3,800	0.1	3,800		
Grade 3. Associate silviculturist.....	14	3,329	14	3,329	13.7	3,319
Associate forest ecologist.....	1	3,400	1	3,400	1	3,400
Grade 2. Assistant silviculturist.....	16	2,706	16	2,706	16	2,731
Assistant forester.....	1	3,000	1	3,000	1	3,000
Grade 1. Junior forester.....	24.1	2,049	24.1	2,049	24.1	2,049
Subprofessional service:						
Grade 6. Senior forest ranger.....	4	2,345	4	2,345	5	2,376
Clerical, administrative, and fiscal service:						
Grade 11. Regional forest inspector.....	1	4,000	1	4,000	1	4,000
Grade 9. Senior administrative assistant.....	1	2,700	1	2,700		
Grade 7. Junior administrative assistant.....	0.3	2,600	0.3	2,600	1.4	2,625
Grade 5. Senior clerk.....	7.8	2,265	7.8	2,265	7.2	2,241
Grade 4. Clerk.....	2	1,800	2	1,800	2.6	1,833
Grade 3. Assistant clerk.....	10.5	1,671	10.5	1,671	8.7	1,648
Assistant computing aide.....	2	1,740	2	1,740	1.2	1,740
Grade 2. Junior clerk.....	4.5	1,453	4.5	1,453	6.3	1,512
Grade 1. Underclerk.....	1	1,260	1	1,260		
Custodial service:						
Grade 6. Assistant mechanic.....	1	1,800	1	1,800	1	1,800
Grade 3. Skilled laborer.....					1	1,380
Grade 1. Junior messenger.....	1	600	1	600		
Total permanent, field.....	112.3		112.3		110.9	
Deduct lapses and administrative furloughs.....		308,370		308,370		306,135
Net permanent, field.....		300,678		300,450		295,758
Temporary employees, field.....		8,000		8,040		12,110
All personal services, field.....		308,678		308,490		307,868
Total, departmental and field.....		363,264		363,076		359,294
Deduct subsistence and quarters furnished.....		500		500		500
Deduct legislative reductions.....		362,764		362,576		358,794
				18,154		44,754
01 Personal services (net).....		362,764		344,422		314,040
<b>OTHER OBLIGATIONS</b>						
02 Supplies and materials.....		10,000		10,000		10,710
03 Subsistence and support of persons (service).....		200		200		167
05 Communication service.....		2,600		2,600		2,698
06 Travel expenses.....		20,400		20,400		20,420
07 Transportation of things (service).....		2,100		2,100		2,155
08 Printing, binding, engraving, litho- graphing, photographing, and type- writing.....		550		550		547
10 Furnishing of heat, light, power, etc.....		1,750		1,750		1,753
11 Rents.....		5,000		5,000		5,677
12 Repairs and alterations.....		1,800		1,800		1,860
13 Special and miscellaneous current ex- penses.....		600		600		673
30 Equipment.....		20,730		20,730		22,611
32 Structures and parts and nonstructural improvements to lands.....		1,000		1,000		1,013
Total other obligations.....		66,730		66,730		70,284
Net total obligations.....		429,494		411,152		384,324
Less pay restoration provided by: Transfer from "Salaries and expenses, Bureau of Animal Industry" Sec. 21 (e) act Mar. 29, 1934.....				-7,979		
Estimated savings and unobligated balance.....				-10,363		108,347
Total estimate or appropriation.....		429,494		392,810		492,671
<b>BY ACTIVITIES OR PROJECTS</b>						
1. Allegheny Forest Experiment Station.....		\$23,353		\$22,308		\$20,807
2. Appalachian Forest Experiment Sta- tion.....		35,921		34,298		31,922
3. California Forest and Range Experi- ment Station.....		47,282		45,477		42,193
4. Central States Forest Experiment Station.....		24,478		23,438		22,098
5. Intermountain Forest and Range Ex- periment Station.....		7,391		7,068		5,141
6. In the Rocky Mountain region.....						4,099
7. Lake States Forest Experiment Station.....		58,634		56,207		52,905
8. Northeastern Forest Experiment Sta- tion.....		38,671		37,015		34,651

Salaries and Expenses, Forest Service—Continued.

By activities or projects	Obligations		
	Estimate, 1936	Estimate, 1935	Actual, 1934
9. Northern Rocky Mountain Forest and Range Experiment Station.....	\$28,325	\$27,019	\$25,360
10. Pacific Northwest Forest Experiment Station.....	26,639	25,619	23,972
11. Southern Forest Experiment Station.....	64,829	62,028	57,534
12. Southwestern Forest and Range Ex- periment Station.....	10,462	10,040	8,981
13. Washington, D. C.....	63,509	60,635	54,661
Total.....	429,494	411,152	384,324

Range investigations: Investigations and experiments to develop improved methods of management of forest and other ranges under section 7, at forest or range experiment stations or elsewhere, **[\$81,025]** \$89,435 (U. S. C., title 5, secs. 511, 512; title 16, secs. 471-572; U. S. C., Supp. VII, title 16, secs. 576-576b, 581, 581a, 581f-581i; acts June 9, 1916, 39 Stat., p. 218; Apr. 15, 1930, 46 Stat., pp. 167, 168; Mar. 26, 1934, 48 Stat., p. 483).

Est. 1936, \$89,435

App. 1935, \$81,025

By objects	Obligations					
	Estimate, 1936		Estimate, 1935		Actual, 1934	
	Posi- tions	Av. salary	Posi- tions	Av. salary	Posi- tions	Av. salary
<b>PERSONAL SERVICES, DEPARTMENTAL</b>						
Professional service:						
Grade 5. Inspector of grazing.....	1	\$4,800	1	\$4,800	1	\$4,800
Grade 4. Plant ecologist.....	1	4,200	1	4,200	1	4,200
Grade 2. Assistant forest ecologist.....	1	2,600	1	2,600	1	2,600
Assistant botanist.....	1	3,000	1	3,000	1	3,000
Subprofessional service:						
Grade 4. Assistant scientific aide.....	1	1,740	1	1,740	1	1,740
Clerical, administrative, and fiscal services:						
Grade 4. Clerk.....	1	1,920	1	1,920	1	1,920
Grade 3. Assistant clerk.....	1	1,680	1	1,680	1	1,680
Total permanent, departmental.....	7	19,940	7	19,940	7	19,940
Deduct lapses and administrative furloughs.....		1,000		1,970		1,955
Net permanent, departmental.....		18,940		17,970		17,985
<b>PERSONAL SERVICES, FIELD</b>						
Professional service:						
Grade 6. Principal silviculturist.....	0.6	5,600	0.6	5,600	0.3	5,600
Grade 5. Director forest experiment sta- tion.....	0.1	5,200	0.1	5,200	0.1	5,200
Senior range examiner.....	0.1	4,600	0.1	4,600	0.4	4,600
Senior forest ecologist.....	2	4,600	2	4,600	2	4,600
Grade 3. Associate range examiner.....	4.2	3,358	4.2	3,358	4.1	3,362
Associate forest ecologist.....	1	3,200	1	3,200	1	3,200
Grade 2. Assistant range examiner.....	1	2,900	1	2,900	1	2,900
Assistant forest ecologist.....	2	2,650	2	2,650	2	2,650
Assistant silviculturist.....	1	2,600	1	2,600	1	2,600
Grade 1. Junior range examiner.....	5.1	2,029	5.1	2,029	5.8	2,000
Junior forester.....	1	2,000	1	2,000	1	2,000
Subprofessional service:						
Grade 6. Senior forest ranger.....	2	2,100	2	2,100	2	2,100
Clerical, administrative, and fiscal service:						
Grade 7. Junior administrative assistant.....	0.2	2,700	0.2	2,700	0.2	2,700
Grade 6. Principal clerk.....	0.1	2,400	0.1	2,400		
Grade 5. Senior clerk.....	1.2	2,229	1.2	2,229	0.8	2,142
Grade 4. Clerk.....	0.1	2,060	0.1	2,060	0.4	1,920
Grade 3. Assistant clerk.....	1.3	1,755	1.3	1,755	1.3	1,755
Grade 2. Junior clerk.....					0.3	1,440
Total permanent, field.....	23	64,133	23	64,133	23.6	64,541
Deduct lapses and administrative furloughs.....		4,000		3,800		5,853
Net permanent, field.....		60,133		60,333		58,688
Temporary employees, field.....		1,527		2,100		2,032
All personal services, field.....		61,660		62,433		60,720
Total, departmental and field.....		80,600		80,403		78,705
Deduct subsistence and quarters furnished.....		240		240		210
Deduct legislative reductions.....		80,360		80,163		78,495
				4,008		10,052
01 Personal services (net).....		80,360		76,155		68,443
<b>OTHER OBLIGATIONS</b>						
02 Supplies and material.....		1,100		1,100		1,114
03 Subsistence and support of persons (service).....		20		20		15
05 Communication service.....		500		500		510
06 Travel expenses.....		2,405		2,405		2,236
07 Transportation of things (service).....		300		300		261

Salaries and Expenses, Forest Service—Continued.

By objects	Obligations		
	Estimate, 1936	Estimate, 1935	Actual, 1934
<b>OTHER OBLIGATIONS—continued</b>			
08 Printing, binding, engraving, lithographing, photographing, and type-writing	\$50	\$50	\$67
10 Furnishing of heat, light, power, etc.	50	50	27
11 Rents	250	250	248
12 Repairs and alterations	500	500	551
13 Special and miscellaneous current expenses	50	50	45
30 Equipment	3,700	3,700	3,692
32 Structures and parts and nonstructural improvements to lands	150	150	167
Total other obligations	9,075	9,075	8,933
Net total obligations	89,435	85,230	77,376
Less pay restoration provided by—			
Transfer from "Salaries and expenses, Bureau of Animal Industry"		-1,829	
Sec. 21 (e) act Mar. 28, 1934		-2,376	
Estimated savings and unobligated balance			22,624
Total estimate or appropriation	89,435	81,025	100,000
<b>BY ACTIVITIES OR PROJECTS</b>			
1. California Forest and Range Experiment Station	\$13,081	\$12,469	\$11,470
2. Intermountain Forest and Range Experiment Station	22,690	21,704	19,078
3. North Rocky Mountain Forest and Range Experiment Station	6,395	6,112	5,727
4. Southwestern Forest and Range Experiment Station	29,199	27,782	25,454
5. Washington, D. C.	18,070	17,163	15,647
Total	89,435	85,230	77,376

Forest products: Experiments, investigations, and tests of forest products under section 8, at the Forest Products Laboratory, or elsewhere, **[\$459,725] \$508,361** (*U. S. C., title 5, secs. 511, 512; title 16, secs. 471-572; U. S. C., Supp. VII, title 16, secs. 576-576b, 581, 581a, 581f-581i; acts June 9, 1916, 39 Stat., p. 218; Apr. 15, 1930, 46 Stat., pp. 167, 168; Mar. 26, 1934, 48 Stat., p. 483*).

Est. 1936, \$508,361

App. 1935, \$459,725

By objects	Obligations					
	Estimate, 1936		Estimate, 1935		Actual, 1934	
<b>PERSONAL SERVICES, DEPARTMENTAL</b>						
Professional service:						
Grade 6. Principal forester	0.8	\$6,000	0.8	\$6,000	0.8	\$6,000
Grade 5. Senior engineer in forest products	1	4,800	1	4,800	1	4,800
Senior forester	1.2	5,067	1.2	5,067	1.5	5,133
Senior forest economist	1	4,800	1	4,800	1	4,800
Grade 3. Associate forester	1	3,600	1	3,600	1	3,600
Associate scientific assistant	1	3,500	1	3,500	1	3,500
Associate forest products statistician	1	3,500	1	3,500	1	3,500
Clerical, administrative, and fiscal service:						
Grade 10. Junior administrative officer	0.3	3,900	0.3	3,900	0.3	3,900
Grade 9. Editor	0.3	3,800	0.3	3,800		
Grade 5. Senior clerk	1	2,000	1	2,000	1	2,000
Grade 4. Clerk	4	1,920	4	1,920	4	1,935
Grade 3. Assistant clerk	1	1,680	1	1,680	1	1,640
Total permanent, departmental	13.6	44,750	13.6	44,750	13.6	45,250
Deduct lapses and administrative furloughs						542
Net permanent, departmental		44,750		44,750		44,708
<b>PERSONAL SERVICES, FIELD</b>						
Professional service:						
Grade 8. Special consulting mathematician	0.3	8,000	0.3	8,000	0.3	8,000
Grade 6. Director, Forest Products Laboratory	1	6,000	1	6,000	1	6,000
Principal forest economist	0.1	6,000	0.1	6,000	0.1	6,000
Principal engineer	3	5,733	3	5,733	2.9	5,733
Principal chemist	4	5,700	4	5,700	3.7	5,700
Principal xylotomist	1	5,600	1	5,600	1	5,600
Principal silviculturist	0.3	6,000	0.3	6,000	0.2	6,000
Grade 5. Senior forester	3.1	4,903	3.1	4,903	3.3	4,954
Senior silviculturist	0.2	4,600	0.2	4,600	0.3	4,600
Senior engineer	8.6	4,981	8.6	4,981	8.6	4,968
Senior chemist	3	4,933	3	4,933	2.9	4,895
Senior physicist	1	5,200	1	5,200	1	5,200
Senior wood technologist	1	5,000	1	5,000	1	5,000
Senior microscopist	0.8	4,800	0.8	4,800	0.7	4,800
Senior technical reviewer	2	4,600	2	4,600	1.9	4,640
Consulting power plant operating engineer	0.1	5,200	0.1	5,200	0.1	5,200

Salaries and Expenses, Forest Service—Continued.

By objects	Obligations					
	Estimate, 1936		Estimate, 1935		Actual, 1934	
<b>PERSONAL SERVICES, FIELD—continued</b>						
Professional service—Continued.						
Grade 4. Engineer	4	\$4,150	4	\$4,150	3	\$4,044
Engineer (technical paper maker)					1	3,800
Chemist	2.9	5,058	2.9	5,058	2.8	4,320
Forester	1	4,000	1	4,000	0.9	4,000
Extension forester	1	4,000	1	4,000	0.4	4,000
Wood technologist	2	4,300	2	4,300	1.9	4,237
Biochemist	0.9	3,800	0.9	3,800	1	3,800
Silviculturist	1.9	4,342	1.9	4,342	1.9	4,340
Grade 3. Associate forester	2	3,400	2	3,400	2	3,400
Associate engineer	7.6	3,421	7.6	3,421	7.8	3,460
Associate chemist	1	3,200	1	3,200	1	3,200
Associate wood technologist	2.8	3,400	2.8	3,400	2.7	3,416
Grade 2. Assistant forester	2	2,950	2	2,950	2	2,950
Assistant engineer	6	2,817	6	2,817	7	2,780
Assistant wood technologist	1	2,900	1	2,900	1	2,900
Assistant technical writer	1	2,900	1	2,900	1	2,900
Assistant physicist	1	2,700	1	2,700	0.5	2,700
Assistant chemist	2.8	2,798	2.8	2,798	2.8	2,723
Grade 1. Junior forester	1	2,000	1	2,000	1	2,000
Junior engineer	1.7	2,219	1.7	2,219	1.8	2,200
Junior chemist	8.7	2,184	8.7	2,184	8.5	2,182
Junior technologist	1	2,000	1	2,000	0.9	2,000
Junior xylotomist	1	2,300	1	2,300	1	2,300
Junior agricultural engineer	1	2,000	1	2,000	1	2,000
Subprofessional service:						
Grade 8. Chief library assistant	1	2,800	1	2,800	1	2,800
Grade 7. Principal draftsman	1	2,300	1	2,300	1	2,300
Grade 6. Senior laboratory aide	1	2,400	1	2,400	1	2,400
Senior lumber inspector	1	2,500	1	2,500	0.9	2,500
Senior library assistant	1	2,200	1	2,200	1	2,200
Grade 5. Laboratory aide	5	1,872	5	1,872	5	1,812
Scientific aide	1	1,920	1	1,920	1	1,920
Grade 4. Assistant laboratory aide	7	1,671	7	1,671	6.5	1,672
Grade 3. Junior scientific aide	1	1,940	1	1,940	0.4	1,440
Junior laboratory aide	1	1,500	1	1,500	1.7	1,440
Grade 2. Under scientific helper	1	1,260	1	1,260	1	1,260
Clerical, administrative, and fiscal service:						
Grade 11. Fiscal agent	1	4,000	1	4,000	1	4,000
Grade 9. Senior administrative assistant	1	3,300	1	3,300	1	3,300
Grade 7. Junior administrative assistant	0.3	2,600	0.3	2,600	0.2	2,600
Deputy fiscal agent	1	3,100	1	3,100	1	3,100
Grade 6. Principal clerk	1	2,400	1	2,400	1	2,400
Grade 5. Senior clerk	4.3	2,087	4.3	2,087	4	2,200
Photographer	1	2,100	1	2,100	1	2,100
Grade 4. Statistical clerk	2	1,860	2	1,860	2	1,860
Clerk	13	1,832	13	1,832	15	1,818
Grade 3. Assistant clerk	8.8	1,675	8.8	1,675	8.6	1,647
Assistant statistical clerk	1	1,740	1	1,740	1	1,740
Grade 2. Junior clerk	6.8	1,442	6.8	1,442	6.3	1,465
Grade 1. Underclerk	2	1,320	2	1,320	2	1,320
Underoperator	2	1,320	2	1,320	2	1,320
Under telephone operator	1	1,260	1	1,260	1	1,260
Custodial service:						
Grade 9. Chief mechanic	1	2,400	1	2,400	1	2,400
Grade 8. Principal mechanic	2	2,400	2	2,400	2	2,350
Grade 7. Senior mechanic	8	1,950	8	1,950	8	1,900
Grade 6. Mechanic	4	1,755	4	1,755	4	1,737
Grade 5. Junior mechanic	3	1,560	3	1,560	2.5	1,574
Grade 3. Senior laborer	6	1,270	6	1,270	6	1,270
Guard	1	1,200	1	1,200	1	1,200
Grade 2. Assistant messenger	2	1,110	2	1,110	2	1,110
Charwoman	1.5	1,120	1.5	1,120	1.6	1,080
Grade 1. Junior messenger	1	600	1	600	1	600
Unclassified, student assistant	1.4	480	1.4	480	1.4	480
Total permanent, field	182.9	502,571	182.9	502,571	183	492,547
Deduct lapses and administrative furloughs		95,764		101,041		82,795
Net permanent, field		406,807		401,530		409,752
Temporary employees, field		500		500		543
All personal services, field		407,307		402,030		410,295
Total, departmental and field		452,057		446,780		455,003
Deduct legislative reductions in compensation				22,339		59,667
01 Personal services (net)		452,057		424,441		395,336
<b>OTHER OBLIGATIONS</b>						
02 Supplies and material		12,854		16,152		13,132
05 Communication service		2,750		2,750		2,758
06 Travel expenses		18,000		18,000		5,826
07 Transportation of things (service)		4,900		4,900		4,531
08 Printing, binding, engraving, lithographing, photographing, and type-writing		400		400		355
10 Furnishing of heat, light, power, etc.		12,000		12,000		11,038
11 Rents		3,600		3,600		3,653
12 Repairs and alterations		300		300		225
13 Special and miscellaneous current expenses		1,000		1,000		926
30 Equipment		500		500		6,496
Total other obligations		56,304		59,602		48,940
Net total obligations		508,361		484,043		444,276

Salaries and Expenses, Forest Service—Continued.

By objects	Obligations		
	Estimate, 1936	Estimate, 1935	Actual, 1934
<b>OTHER OBLIGATIONS—continued</b>			
Less pay restoration provided by—			
Transfer from "Salaries and expenses, Bureau of Animal Industry" Sec. 21 (e) act Mar. 28, 1934		-\$10,579	
Estimated savings and unobligated balance		-13,739	\$122,515
<b>Total estimate or appropriation</b>	<b>\$508,361</b>	<b>459,725</b>	<b>566,791</b>
<b>BY ACTIVITIES OR PROJECTS</b>			
1. California Forest and Range Experiment Station	\$14,692	\$13,992	\$12,862
2. Northern Rocky Mountain Forest and Range Experiment Station	11,584	11,105	9,954
3. Pacific Northwest Forest Experiment Station	14,316	13,735	12,233
4. Forest Products Laboratory	421,783	401,433	370,081
5. Washington, D. C.	45,986	43,778	39,146
<b>Total</b>	<b>508,361</b>	<b>484,043</b>	<b>444,276</b>

Forest Products Laboratory, Madison, Wis.—

By objects	Obligations		
	Estimate, 1936	Estimate, 1935	Actual, 1934
02 Supplies and materials			\$111
32 Structures and parts and nonstructural improvements to land			850
<b>Total</b>			<b>961</b>
1932 appropriation obligated in 1934			-961
<b>Total estimate or appropriation</b>			

Forest survey: A comprehensive forest survey under section 9, §129,703 (submitted) (U. S. C., title 5, secs. 511, 512; title 16, secs. 471-572; U. S. C., Supp. VII, title 16, secs. 576-576b, 581, 581a, 581f-581i; acts June 9, 1916, 39 Stat., p. 218; Apr. 15, 1930, 46 Stat., pp. 167, 168; Mar. 3, 1933, 47 Stat., p. 1449).

Est. 1936, \$129,703

By objects	Obligations					
	Estimate, 1936		Estimate, 1935		Actual, 1934	
<b>PERSONAL SERVICES, DEPARTMENTAL</b>						
Professional service:						
Grade 5. Senior forester	0.2	\$5,400		0.2	\$5,400	
Grade 4. Research administrative officer	0.2	4,600		0.1	4,600	
Forester	1	3,800				
Grade 2. Assistant forester	0.9	2,700		1	2,700	
Clerical, administrative, and fiscal service:						
Grade 4. Clerk	1	1,860				
Grade 3. Assistant clerk				1	1,620	
<b>Total permanent, departmental</b>	<b>3.3</b>	<b>10,090</b>		<b>2.3</b>	<b>5,860</b>	
<b>PERSONAL SERVICES, FIELD</b>						
Professional service:						
Grade 7. Head forest economist	1	6,500		1	6,500	
Grade 6. Director, forest experiment station:						
Assistant director, forest survey	0.5	5,800		0.5	5,600	
Principal forest economist	1	5,600		1	5,600	
Principal engineer	1	5,600		1	5,600	
Grade 5. Senior forester	0.6	4,600		0.8	4,600	
Senior logging engineer				0.5	4,600	
Senior forest economist	1	5,200		0.9	5,200	
Senior silviculturist				0.2	5,000	
Grade 4. Forest economist	0.9	4,000		0.8	4,000	
Silviculturist	1	4,000		1	4,000	
Grade 3. Associate silviculturist	1	3,500		1.3	3,500	
Associate forest economist	1	3,200		0.9	3,200	
Associate timber expert	2	3,200		2.9	3,200	
Associate forester				1	3,200	
Grade 2. Assistant forester	2.5	2,700		3	2,700	
Assistant forest economist	1	2,600		1.7	2,600	
Grade 1. Junior forester	8.1	2,080		7.9	2,080	
Subprofessional service:						
Grade 6. Senior forest ranger				0.2	2,600	
Grade 5. Forest ranger				0.2	1,800	

Salaries and Expenses, Forest Service—Continued.

By objects	Obligations					
	Estimate, 1936		Estimate, 1935		Actual, 1934	
<b>PERSONAL SERVICES, FIELD—continued</b>						
Clerical, administrative, and fiscal service:						
Grade 6. Principal clerk	0.5	\$2,600			0.9	\$2,600
Grade 5. Senior clerk	1	2,200				
Grade 4. Clerk					0.5	1,920
Grade 3. Assistant clerk	1	1,680			2.2	1,740
Grade 2. Junior clerk	4.1	1,440			4.5	1,440
Custodial service:						
Grade 1. Messenger					1	600
<b>Total permanent, field</b>	<b>30.4</b>	<b>92,962</b>			<b>36.4</b>	<b>106,110</b>
Temporary employees, field		6,519				6,412
<b>All personal services, field</b>	<b>30.4</b>	<b>99,481</b>			<b>36.4</b>	<b>112,522</b>
<b>Total, departmental and field</b>						
Deduct lapses and administrative furloughs		109,571				118,382
		4,593				9,384
<b>Net personal services, departmental and field</b>	<b>104,978</b>				<b>108,998</b>	<b>14,169</b>
Deduct legislative reductions						
<b>01 Personal services (net)</b>	<b>104,978</b>				<b>94,829</b>	
<b>OTHER OBLIGATIONS</b>						
02 Supplies and material		2,807				3,408
05 Communication service		700				614
06 Travel expenses		13,680				16,641
07 Transportation of things (service)		228				197
08 Printing, binding, engraving, lithographing, photographing, and type-writing		2,000				2,372
10 Furnishing of heat, light, power, etc.		100				88
11 Rents		1,100				1,098
12 Repairs and alterations		100				184
13 Special and miscellaneous current expenses		10				3
30 Equipment		4,000				5,771
<b>Total other obligations</b>		<b>24,725</b>				<b>30,376</b>
<b>Net total obligations</b>		<b>129,703</b>				<b>125,205</b>
Estimated savings and unobligated balance						34,862
<b>Total estimate or appropriation</b>	<b>129,703</b>					<b>160,067</b>
<b>BY ACTIVITIES OR PROJECTS</b>						
1. California Forest and Range Experiment Station		\$6,068				\$5,360
2. Lake States Forest Experiment Station		7,221				6,466
3. Northern Rocky Mountain Forest and Range Experiment Station		11,955				12,672
4. Pacific Northwest Forest Experiment Station		43,898				47,015
5. Southern Forest Experiment Station		39,250				35,178
6. Washington, D. C.		21,311				18,514
<b>Total</b>		<b>129,703</b>				<b>125,205</b>

National Industrial Recovery, Agriculture, Forest Service—

By objects	Obligations					
	Estimate, 1936		Estimate, 1935		Actual, 1934	
<i>For financing expenditures under the item for "Forest survey"</i>						
<b>PERSONAL SERVICES, DEPARTMENTAL</b>						
Professional service:						
Grade 5. Senior forester			0.2	\$5,400		
Grade 4. Research administrative officer			0.2	4,600		
Grade 2. Assistant forester			0.9	2,700		
Clerical, administrative, and fiscal service:						
Grade 4. Clerk			1	1,860		
<b>Total permanent, departmental</b>			<b>2.3</b>	<b>6,290</b>		
<b>PERSONAL SERVICES, FIELD</b>						
Professional service:						
Grade 7. Head forest economist			1	6,500		
Grade 6. Director, forest experiment station:						
Assistant director, forest survey			0.5	5,600		
Principal forest economist			1	5,600		
Principal engineer			1	5,600		
Grade 5. Senior forester			0.8	4,600		
Senior forest economist			1	5,200		
Grade 4. Forest economist			0.9	4,000		
Silviculturist			1	4,000		
Grade 3. Associate silviculturist			1.3	3,500		
Associate forest economist			0.9	3,200		
Associate timber expert			2.9	3,200		
Associate forester			1	3,200		
Grade 2. Assistant forester			3	2,700		
Assistant forest economist			1.7	2,600		
Grade 1. Junior forester			7.9	2,080		
Subprofessional service:						
Grade 6. Senior forest ranger			0.2	2,600		
Grade 5. Forest ranger			0.2	1,800		

National Industrial Recovery, Agriculture, Forest Service—Con.

By objects	Obligations					
	Estimate, 1936		Estimate, 1935		Actual, 1934	
	Posi- tions	Av. salary	Posi- tions	Av. salary	Posi- tions	Av. salary
<b>PERSONAL SERVICES, FIELD—continued</b>						
Professional service—Continued.						
Grade 3. Associate silviculturist.....	1	\$3,500				
Associate forest economist.....	1	3,200				
Associate timber expert.....	2	3,200				
Associate forester.....	1	3,200				
Grade 2. Assistant forester.....	2.5	2,700				
Assistant forest economist.....	1	2,600				
Grade 1. Junior forester.....	8.1	2,080				
Clerical, administrative, and fiscal service:						
Grade 6. Principal clerk.....	0.5	2,600				
Grade 5. Senior clerk.....	1	2,200				
Grade 3. Assistant clerk.....	1	1,680				
Grade 2. Junior clerk.....	4.1	1,440				
Total permanent, field.....	31.4	96,162				
Temporary employees, field.....		7,119				
All personal services, field.....		103,281				
Total departmental and field.....		109,571				
Deduct lapses and administrative furloughs.....		4,281				
Net departmental and field.....		105,290				
Deduct legislative reductions.....		5,892				
01 Personal services (net).....		99,398				
<b>OTHER OBLIGATIONS</b>						
02 Supplies and material.....		2,807				
05 Communication service.....		700				
06 Travel expenses.....		13,680				
07 Transportation of things (service).....		228				
08 Printing, binding, engraving, litho- graphing, photographing, and type- writing.....		2,000				
10 Furnishing of heat, light, power, etc.....		100				
11 Rents.....		1,100				
12 Repairs and alterations.....		100				
13 Special and miscellaneous current ex- penses.....		10				
30 Equipment.....		4,000				
Total other obligations.....		24,725				
Grand total obligations.....		124,123				
1934 appropriation obligated in 1935.....		-118,543				
Received by transfer from Federal Emer- gency Administration of Public Works.....						+\$118,543
Net total obligations.....		5,580				
Less pay restoration provided by sec. 21 (e) act Mar. 28, 1934.....		-5,580				
Total estimate or appropriation.....						
<b>BY ACTIVITIES OR PROJECTS</b>						
1. California Forest and Range Experiment Station.....		\$5,766				
2. Lake States Forest Experiment Station.....		6,884				
3. Northern Rocky Mountain Forest and Range Experiment Station.....		11,421				
4. Pacific Northwest Forest Experiment Station.....		42,290				
5. Southern Forest Experiment Station.....		37,621				
6. Washington, D. C.....		20,141				
Total.....		124,123				

Forest economics: Investigations in forest economics under section 10, [ \$48,493 ] \$53,295 (U. S. C., title 5, secs. 511, 512; title 16, secs. 471-572; U. S. C., Supp. VII, title 16, secs. 576-576b, 581, 581a, 581f-581i; acts June 9, 1916, 39 Stat., p. 218; Apr. 15, 1930, 46 Stat., pp. 167, 168; Mar. 26, 1934, 48 Stat., p. 483).

Est. 1936, \$53,295

App. 1935, \$48,493

By objects	Obligations					
	Estimate, 1936		Estimate, 1935		Actual, 1934	
	Posi- tions	Av. salary	Posi- tions	Av. salary	Posi- tions	Av. salary
<b>PERSONAL SERVICES, DEPARTMENTAL</b>						
Professional service:						
Grade 5. Senior forest economist.....	1	\$4,800	1	\$4,800	1	\$4,800
Senior forester.....	0.3	5,400	0.3	5,400		
Clerical, administrative, and fiscal service:						
Grade 9. Administrative officer.....	0.3	3,800	0.3	3,800	0.3	3,800
Grade 5. Senior clerk.....	1	2,300	1	2,300	1	2,300
Total permanent, departmental.....	2.6	9,860	2.6	9,860	2.3	8,240
<b>PERSONAL SERVICES, FIELD</b>						
Professional service:						
Grade 6. Director forest experiment sta- tion.....	0.2	6,000	0.2	6,000	0.2	6,000
Principal forest economist (Washington).....	1	5,600	1	5,600	1	5,600
Grade 5. Senior forest economist.....	2	4,600	2	4,600	2	4,600

Salaries and Expenses, Forest Service—Continued.

By objects	Obligations					
	Estimate, 1936		Estimate, 1935		Actual, 1934	
	Posi- tions	Av. salary	Posi- tions	Av. salary	Posi- tions	Av. salary
<b>PERSONAL SERVICES, FIELD—continued</b>						
Professional service—Continued.						
Grade 4. Forest economist.....	1.1	\$4,152	1.1	\$4,152	1.3	\$4,152
Forester.....	1	3,800	1	3,800	0.9	3,800
Grade 3. Associate forest economist.....	1	3,200	1	3,200		
Grade 2. Assistant forest economist.....	1	2,600	1	2,600	1.3	2,600
Assistant conservationist.....	1	2,600	1	2,600	0.2	2,600
Grade 1. Junior forester.....					1.5	2,000
Clerical, administrative, and fiscal service:						
Grade 5. Senior clerk.....					0.1	2,000
Grade 4. Clerk.....	1	1,800	1	1,800	0.7	1,800
Grade 3. Assistant clerk.....	1.2	1,680	1.2	1,680	0.5	1,680
Grade 2. Junior clerk.....	2	1,440	2	1,440	2	1,440
Grade 1. Underclerk.....					0.3	1,260
Total permanent, field.....	12.5	39,463	12.5	39,463	12	37,275
Deduct lapses and administrative furloughs.....		1,618		1,635		2,054
Net permanent, field.....		37,845		37,828		35,221
Temporary employees, field.....						1,926
All personal services, field.....		37,845		37,828		37,147
Total, departmental and field.....		47,705		47,688		45,387
Deduct legislative reductions.....				2,384		5,510
01 Personal services (net).....		47,705		45,304		39,877
<b>OTHER OBLIGATIONS</b>						
02 Supplies and material.....		900		900		1,213
05 Communication service.....		248		248		297
06 Travel expenses.....		2,616		2,616		3,585
07 Transportation of things (service).....		115		115		97
08 Printing, binding, engraving, litho- graphing, photographing, and type- writing.....		170		170		170
10 Furnishing of heat, light, power, etc.....		90		90		90
11 Rents.....		671		671		704
12 Repairs and alterations.....		80		80		84
30 Equipment.....		700		700		928
Total other obligations.....		5,590		5,590		7,168
Net total obligations.....		53,295		50,894		47,045
Less pay restoration provided by— Transfer from "Salaries and expenses, Bureau of Animal Industry" Sec. 21 (e) act Mar. 28, 1934.....				-1,044		
Estimated savings and unobligated balance.....				-1,357		12,955
Total estimate or appropriation.....		53,295		48,493		60,900
<b>BY ACTIVITIES OR PROJECTS</b>						
1. Lake States Forest Experiment Station.....		\$5,775		\$5,525		\$5,087
2. Pacific Northwest Forest Experiment Station.....		12,981		12,455		11,637
3. Southern Forest Experiment Station.....		20,633		19,696		18,208
4. Washington, D. C.....		13,906		13,218		12,113
Total.....		53,295		50,894		47,045

CODE COMPLIANCE INSPECTION

For inspecting, in cooperation with code agencies, or otherwise, compliance with the rules of forest practice prescribed under and pursuant to the codes for forest industries approved under the National Recovery Act, and for the preparation of recommended changes in said rules for the better protection of the public interest, \$200,000 (submitted).

Est. 1936, \$200,000

By objects	Obligations					
	Estimate, 1936		Estimate, 1935		Actual, 1934	
	Posi- tions	Av. salary	Posi- tions	Av. salary	Posi- tions	Av. salary
<b>PERSONAL SERVICES, FIELD</b>						
Professional service:						
Grade 6. Principal forest code examiner.....	2	\$5,600				
Grade 5. Senior forest code examiner.....	9	4,600				
Grade 4. Forest code examiner.....	14	3,800				
Grade 3. Associate forest code examiner.....	7	3,200				
Clerical, administrative, and fiscal service:						
Grade 11. Forest inspector.....	1	3,800				
Grade 5. Service clerk.....	2	2,000				
Grade 4. Clerk.....	6	1,800				
Grade 3. Assistant clerk.....	2	1,620				
01 Personal services (net).....	43	150,040				

Salaries and Inspection, Forest Service—Continued.

By objects	Obligations		
	Estimate, 1936	Estimate, 1935	Actual, 1934
<b>OTHER OBLIGATIONS</b>			
02 Supplies and materials	\$1,710		
05 Communication service	650		
06 Travel expenses	25,000		
07 Transportation of things (service)	500		
08 Printing, binding, engraving, lithographing, photographing, and type-writing	200		
10 Furnishing heat, light, power, etc.	150		
11 Rents	2,850		
12 Repairs and alterations	200		
13 Special and miscellaneous current expenses	200		
30 Equipment	18,500		
Total other obligations	49,960		
Grand total obligations	200,000		
Total estimate or appropriation	200,000		
<b>BY ACTIVITIES OR PROJECTS</b>			
1. Northern region	\$16,700		
2. Rocky Mountain region	800		
3. Southwestern region	700		
4. Intermountain region	700		
5. California region	27,450		
6. North Pacific region	43,920		
7. Eastern region	28,470		
8. Southern region	45,310		
9. North central region	21,000		
10. Washington, D. C.	14,950		
Total	200,000		

In all, salaries and expenses, **[\$6,989,408]** \$9,878,165; and in addition thereto there are hereby appropriated all moneys received as contributions toward cooperative work under the provisions of section 1 of the Act approved March 3, 1925 (U. S. C., title 16, sec. 572), which funds shall be covered into the Treasury and constitute a part of the special funds provided by the Act of June 30, 1914 (U. S. C., title 16, sec. 498): *Provided*, That not to exceed **[\$397,240]** \$473,244 may be expended for departmental personal services in the District of Columbia: *Provided further*, That not to exceed \$1,000 may be expended for the contribution of the United States to the cost of the office of the secretariat of the International Union of Forest Research Stations (U. S. C., title 16, secs. 498, 572; act. Mar. 26, 1934, 48 Stat., p. 483).

Estimate 1936, **\$9,878,165** Appropriated 1935, **\$6,989,408**

Forest Fire Cooperation—

For cooperation with the various States or other appropriate agencies in forest-fire prevention and suppression and the protection of timbered and cut-over lands in accordance with the provisions of sections 1, 2, and 3 of the Act entitled "An Act to provide for the protection of forest lands, for the reforestation of denuded areas, for the extension of national forests, and for other purposes, in order to promote continuous production of timber on lands chiefly valuable therefor", approved June 7, 1924 (U. S. C., title 16, secs. 564-570), as amended, including also the study of the effect of tax laws and the investigation of timber insurance as provided in section 3 of said Act, **[\$1,348,619]** \$1,578,632, of which **[\$23,859]** \$23,788 shall be available for departmental personal services in the District of Columbia and not to exceed \$1,500 for the purchase of supplies and equipment required for the purposes of said Act in the District of Columbia (U. S. C., title 16, secs. 564-570; U. S. C., Supp. VII, title 16, secs. 565-568a; acts Mar. 26, 1934, 48 Stat., p. 483; June 19, 1934, 48 Stat., p. 1031).

Estimate 1936, **\$1,578,632** Appropriated 1935, **\$1,573,619**

\* Includes \$225,000 appropriated in the Deficiency Act, fiscal year 1934.

Forest Fire Cooperation—Continued.

By objects	Obligations					
	Estimate, 1936		Estimate, 1935		Actual, 1934	
	Posi- tions	Av. salary	Posi- tions	Av. salary	Posi- tions	Av. salary
<b>PERSONAL SERVICES, DEPARTMENTAL</b>						
Professional service:						
Grade 6. Principal forester	0.5	\$6,000	0.5	\$6,000	0.5	\$6,000
Grade 5. Senior forester	1.1	5,080	1.1	5,080	1	5,080
Clerical, administrative, and fiscal service:						
Grade 12. Assistant chief business specialist	1	4,800	1	4,800	1	4,800
Grade 6. Principal clerk	1	2,300	1	2,300	1	2,300
Grade 4. Clerk	1	1,800	1	1,800	1	1,800
Grade 3. Assistant clerk	3	1,620	3	1,620	3	1,620
Assistant operative	0.8	1,800	0.8	1,800	0.8	1,800
Total permanent, departmental	8.4	23,788	8.4	23,788	8.3	23,280
Deduct lapses and administrative furloughs				405		2,751
Net permanent, departmental		23,788		23,383		20,529
<b>PERSONAL SERVICES, FIELD</b>						
Professional service:						
Grade 8. Chief forest tax economist	0.1	8,000	0.1	8,000	0.2	8,000
Grade 6. Principal forester	1	5,800	1	5,800	1	5,800
Principal economist					0.1	5,600
Grade 5. Senior forest economist	2	4,600	2	4,600	2	4,600
Senior regional forest inspector	4	4,650	4	4,650	6	4,733
Assistant regional forester	2.6	4,923	2.6	4,923	0.6	5,000
Grade 4. Tax economist	1	3,800	1	3,800	0.8	3,800
Regional forest inspector	0.1	3,800	0.1	3,800	0.1	3,800
Grade 3. Associate statistician	1	3,200	1	3,200	1	3,200
Grade 2. Assistant forest economist	1	2,600	1	2,600	1	2,600
Clerical, administrative, and fiscal service:						
Grade 11. Regional forest inspector	2	4,300	2	4,300	2	4,300
Grade 5. Senior clerk	2	2,100	2	2,100	1	2,200
Grade 4. Clerk	3	1,887	3	1,887	1.4	1,900
Grade 3. Assistant clerk	3	1,660	3	1,660	3.8	1,661
Grade 2. Junior clerk	1	1,440	1	1,440	1	1,440
Grade 1. Underclerk	1	1,260	1	1,260	2.2	1,260
Total permanent, field	24.8	83,320	24.8	83,320	24.2	81,762
Deduct lapses and administrative furloughs						1,263
Net permanent, field		83,320		83,320		80,499
Temporary employees, field		4,000		4,000		4,035
All personal services, field		87,320		87,320		84,534
Total, departmental and field		111,108		110,703		105,063
Deduct legislative reductions				5,535		13,245
01 Personal services (net)		111,108		105,168		91,818
<b>OTHER OBLIGATIONS</b>						
02 Supplies and material		2,500		2,500		2,452
05 Communication service		500		500		533
06 Travel expenses		4,500		4,500		4,390
07 Transportation of things (service)		800		800		822
11 Rents		300		300		329
12 Repairs and alterations		50		50		79
13 Special and miscellaneous current expenses						10
22 Grants to States		1,457,874		1,458,801		1,464,556
30 Equipment		1,000		1,000		660
Total other obligations		1,467,524		1,468,451		1,473,831
Net total obligations		1,578,632		1,573,619		1,565,649
Estimated savings and unobligated balance						21,864
Total estimate or appropriation		1,578,632		1,573,619		1,587,513
<b>BY ACTIVITIES OR PROJECTS</b>						
1. Taxation inquiry and insurance		\$45,000		\$45,000		\$35,759
2. Cooperation with States in forest-fire prevention and suppression		1,533,632		1,528,619		1,529,890
Total		1,578,632		1,573,619		1,565,649

Cooperative Distribution of Forest Planting Stock—

For cooperation with the various States in the procurement, production, and distribution of forest-tree seeds and plants in establishing windbreaks, shelter belts, and farm wood lots upon denuded or nonforested lands within such cooperating States, under the pro-

visions of section 4 of the Act entitled "An Act to provide for the protection of forest lands, for the reforestation of denuded areas, for the extension of national forests, and for other purposes, in order to promote the continuous production of timber on lands chiefly suitable therefor", approved June 7, 1924 (U. S. C., title 16, sec. 567), and Acts supplementary thereto, **[\$56,296] \$56,379** of which amount not to exceed **[\$1,661] \$1,000** may be expended for departmental personal services in the District of Columbia (U. S. C., title 16, sec. 567; U. S. C., Supp. VII, title 16, secs. 565-569; act Mar. 26, 1934, 48 Stat., p. 484).

Estimate 1936, **\$56,379** Appropriated 1935, **\$56,296**

By objects	Obligations					
	Estimate, 1936		Estimate, 1935		Actual, 1934	
<b>PERSONAL SERVICES, DEPARTMENTAL</b>	Posi- tions	Av. salary	Posi- tions	Av. salary	Posi- tions	Av. salary
Professional service: Grade 5. Senior forester.....	0.2	\$5,000	0.2	\$5,000	0.3	\$5,000
Total permanent, departmental.....	0.2	1,000	0.2	1,000	0.3	1,661
Deduct legislative reductions.....				50		166
<b>01 Personal services (net).....</b>	<b>1,000</b>		<b>950</b>		<b>1,495</b>	
<b>OTHER OBLIGATIONS</b>						
06 Travel expenses.....		100		100		
22 Grants to States.....		54,979		54,946		51,438
30 Equipment.....		300		300		
Total other obligations.....		55,379		55,346		51,438
Net total obligations.....		56,379		56,296		52,933
Estimated savings and unobligated balance.....						21,797
Total estimate or appropriation.....		56,379		56,296		74,730

*Acquisition of Lands for Protection of Watersheds of Navigable Streams—*

Estimated savings and unobligated balances: 1934, \$85,854.  
NOTE.—This represents the full appropriations for 1934; no expenditures incurred thereunder.

*National Forest Reservation Commission—*  
For the necessary expenses of the National Forest Reservation Commission established by section 4 of the Act approved March 1, 1911, and authorized by section 14 of said Act, including the employment of persons and means in the District of Columbia and elsewhere, \$7,500

*Statement of proposed expenditures for the purchase, maintenance, repair, and operation of motor-propelled and horse-drawn passenger-carrying vehicles in the conduct of the field work of the Department of Agriculture outside of the District of Columbia, for the fiscal year ending June 30, 1936, as required by sec. 5 of the act of July 16, 1914 (U. S. C., p. 33, sec. 78)*

FOREST SERVICE

Appropriation	For purchase							Old vehicles still to be used	Total maintenance, repair, and operation, all cars	Public purpose and users
	New vehicles (motors, unless otherwise indicated)			Old vehicles to be exchanged			Net cost of new cars			
	Number	Description	Gross cost	Number	Description	Allowance (estimated)				
Salaries and expenses.....	60	Sedan.....	\$38,725	9	Sedan.....	\$4,115	\$34,785	160	\$56,000	Forest officers in the protection, administration, utilization, and research in the national forests. Do. Do. Do. Do.
Do.....	7	Coupe.....	4,750	29	Truck.....		4,750	8	2,800	
Do.....	4	Coach.....	2,600	1	Coach.....	75	2,525	3	1,050	
Do.....								1	100	
Do.....								2	150	
Total.....	71		46,075	11	Passenger vehicle.....	4,190	41,885	216	62,100	
Forest fire cooperation.....				29	Truck.....			1	350	Clark-McNary inspectors in cooperative fire protection. Do.
Do.....								1	350	
Total.....								2	700	
Forest roads and trails.....	13	Sedan.....	8,050	3	Sedan.....					Forest officers in field supervision of survey, construction and inspection of forest roads and trails. Do.
Do.....				1	Coach.....	625	7,425	19	6,650	
Do.....				1	Coupe.....			3	1,050	
Total.....	13		8,050	5		625	7,425	22	7,700	

<sup>1</sup> Motorcycles.

<sup>2</sup> Speeders.

(submitted) (U. S. C., title 16, secs. 513, 514; act June 26, 1934, 48 Stat., p. 1225).

Estimate 1936, **\$7,500** Appropriated 1935 (\$6,400)

NOTE.—Repealed as a permanent appropriation, and annual appropriation authorized, effective July 1, 1935, by sec. 2 "Permanent Appropriation Repeal Act, 1934."

By objects	Obligations					
	Estimate, 1936		Estimate, 1935		Actual, 1934	
<b>PERSONAL SERVICES, DEPARTMENTAL</b>	Posi- tions	Av. salary	Posi- tions	Av. salary	Posi- tions	Av. salary
Clerical, administrative, and fiscal service: Grade 11. Administrative officer.....	1	\$4,000	1	\$4,000	0.3	\$4,000
Total permanent, departmental.....	1	4,000	1	4,000	0.3	1,000
Deduct legislative reductions.....				200		100
<b>01 Personal services (net).....</b>	<b>4,000</b>		<b>3,800</b>		<b>900</b>	
<b>OTHER OBLIGATIONS</b>						
02 Supplies and materials.....		200		150		118
05 Communication service.....		5		5		3
06 Travel expenses.....		2,795		2,060		609
08 Printing, binding, engraving, litho- graphing, photographing, and type- writing.....		400		285		284
30 Equipment.....		100		100		24
Total other obligations.....		3,500		2,600		1,038
Net total obligations.....		7,500		6,400		1,938
Estimated savings and unobligated bal- ance.....						1,662
Total estimate or appropriation.....		7,500		6,400		3,600

Total, Forest Service, **[\$8,394,323] \$11,520,676**, of which amount not to exceed **[\$32,005] \$41,885** shall be available for the purchase of motor-propelled and horse-drawn passenger-carrying vehicles necessary in the conduct of field work outside the District of Columbia, and in addition thereto there is authorized for expenditure from funds provided for carrying out the provisions of the Federal Highway Act of November 9, 1921 (U. S. C., title 23, secs. 21, 23), not to exceed **[\$5,085] \$7,425** for the purchase of motor-propelled passenger-carrying vehicles for use by the Forest Service in the construction and maintenance of national forest roads (act Mar. 26, 1934, 48 Stat., p. 484).

Annual appropriations, general fund:

Estimate 1936, **\$11,520,676** Appropriated 1935, **\$8,619,323**

Permanent indefinite appropriation:

Refunds to Depositors Excess of Deposits, National Forests Fund—  
Appropriated 1935, \$60,000

NOTE.—Repealed as a permanent appropriation, effective July 1, 1935, by sec. 18, "Permanent Appropriation Repeal Act, 1934." Requirements for 1936 included in estimates of appropriation for "Refund of moneys erroneously received and covered", Treasury Department.

53 Refunds, awards, and indemnities: Obligations—1935, \$60,000; 1934, \$33,511.

National Forest Reservation Commission—

Appropriated 1935, \$6,400

NOTE.—Repealed as a permanent appropriation and annual appropriation authorized, effective July 1, 1935, by sec. 2, "Permanent Appropriation Repeal Act, 1934."

Total, Forest Service, permanent appropriations, general fund:

Appropriated 1935, \$60,000

Total, Forest Service, general fund:

Estimate 1936, \$11,520,676      Appropriated 1935, \$8,685,723

Special funds:

Payments to States and Territories from the National Forests Fund—

Twenty-five percent of all money received from each forest reserve during any fiscal year is paid at the end thereof by the Secretary of the Treasury to the State or Territory in which the reserve is situated, to be expended as the State or Territorial legislature may prescribe for the benefit of the public schools and public roads of the county or counties in which the forest reserve is situated. When any forest reserve is in more than one State or Territory or county, the distributive share to each from the proceeds of the reserve is proportional to its area therein (*U. S. C., title 16, sec. 500*).

Estimate 1936, \$660,000      Appropriated 1935, \$660,000

By objects	Obligations		
	Estimate, 1936	Estimate, 1935	Actual, 1934
22 Grants to States.....	\$660,000	\$822,862	\$650,861
Deduct obligations in excess of 1935 appropriation.....		-162,862	
Total estimate or appropriation.....	660,000	660,000	650,861

Payments to School Funds, Arizona and New Mexico, National Forests Fund—

At the close of each fiscal year there is paid by the Secretary of the Treasury to each of these two States, as income for its common-school fund, such proportion of the gross proceeds of all the national forests within the State as the area of lands granted to the State for school purposes within these forest reserves may bear to the total area of all national forests within these States (*act June 20, 1910, 36 Stat., p. 561*).

Estimate 1936, \$28,500      Appropriated 1935, \$28,500

By objects	Obligations		
	Estimate, 1936	Estimate, 1935	Actual, 1934
22 Grants to States.....	\$28,500	\$29,000	\$28,456
Deduct obligations in excess of 1935 appropriation.....		-500	
Total estimate or appropriation.....	28,500	28,500	28,456

Roads and Trails for States, National Forests Fund—

An additional 10 per centum of all moneys received from the national forests during each fiscal year is available at the end thereof, to be expended by the Secretary of Agriculture for the construction and

maintenance of roads and trails within the national forests in the States from which such proceeds are derived (submitted) (*U. S. C., title 16, sec. 501*).

Estimate 1936, \$328,000

By objects	Obligations		
	Estimate, 1936	Estimate, 1935	Actual, 1934
<b>PERSONAL SERVICES, FIELD</b>	Posi- Av. tions salary	Posi- Av. tions salary	Posi- Av. tions salary
Professional service:			
Grade 2. Assistant engineer.....			0.6 \$2,800
Subprofessional service:			
Grade 8. Chief surveyor.....			1.3 2,800
Chief road survey party.....			0.7 3,000
Grade 7. Principal surveyor draftsman.....			0.1 2,500
Grade 6. Foreman, maintenance roads and trails.....			0.2 2,000
Chief surveyor.....			0.7 2,000
Auto mechanic.....			0.7 2,200
Grade 5. Road maintenance foreman.....	0.8 \$1,800	0.8 \$1,800	0.7 1,800
Clerical, administrative, and fiscal service:			
Grade 10. Associate regional forest inspector.....			0.7 3,700
Grade 8. Deputy regional fiscal agent.....			0.1 3,200
Grade 7. Junior administrative assistant.....	0.3 3,600	0.3 3,600	0.3 3,600
Grade 5. Senior clerk.....			0.1 2,100
Grade 1. Underclerk.....			0.1 1,320
Custodial service:			
Grade 5. Janitor.....	0.6 1,575	0.6 1,575	0.3 1,575
Janitor (fireman-laborer).....	0.4 1,500	0.4 1,500	
Total permanent, field.....	2.1 4,065	2.1 4,065	6.6 17,075
Deduct lapses and administrative furloughs.....			247
Net permanent, field.....	4,065	4,065	16,828
Temporary employees, field.....	153,100	153,100	20,312
All personal services, field.....	157,165	157,165	37,140
Deduct subsistence and quarters furnished.....			30
	157,165	157,165	37,110
Deduct legislative reductions.....		7,858	4,517
Total cash paid salaries and wages.....	157,165	149,307	32,593
Deduct amount included in objects below.....	157,165	149,307	32,593
<b>OTHER OBLIGATIONS</b>			
12 Repairs and alterations.....	100,000	100,000	36,772
32 Structures and parts and nonstructural improvements to lands.....	250,000	251,441	20,790
Grand total obligations.....	350,000	351,441	57,562
1933 appropriation obligated in 1934.....			-395,357
1934 appropriation obligated in 1935.....		-591,023	+591,023
1935 appropriation obligated in 1936.....	-568,727	+568,727	
1936 appropriation obligated in 1937.....	+546,727		
Prior year appropriations obligated in 1935.....		-329,145	
Net total obligations.....	328,000		253,228
Estimated savings and unobligated balance.....			7,116
Total estimate or appropriation.....	328,000		260,344

Total, Forest Service, special funds:

Estimate 1936, \$1,016,500      Appropriated 1935, \$688,500

Total, Forest Service, general and special funds:

Estimate 1936, \$12,537,176      Appropriated 1935, \$9,374,223

Trust fund:

Cooperative Work, Forest Service—

All moneys received as contributions toward cooperative work in forest investigations, or the protection and improvement of the national forests, including deposits received from timber purchases to cover the cost to the United States of disposing of brush and other debris resulting from cutting operations in sales of national forest timber, are covered into the Treasury and constitute a special fund, which is appropriated and made available until expended, as the Secretary of Agriculture may direct, for the payment of the expenses of the investigations, protection or improvements by the Forest Service, and for refunds to the contributors of amounts paid in by them in excess of their share of the cost of the investigations, protection, or improvements (*U. S. C., title 16, sec. 498; act June 26, 1934, 48 Stat., p. 1233*).

Estimate 1936, \$2,000,000      Appropriated 1935, \$2,000,000

Cooperative Work, Forest Service—Continued.

By objects	Obligations		
	Estimate, 1936	Estimate, 1935	Actual, 1934
<b>PERSONAL SERVICES, FIELD</b>			
Professional service:			
Grade 6. Principal chemist.....			0.1 \$5,600
Principal engineer.....			0.1 6,000
Grade 5. Senior chemist.....			0.1 4,000
Senior engineer.....	0.2 \$4,600	0.2 \$4,600	0.3 4,600
Senior technical reviewer.....			0.1 4,600
Grade 4. Chemist.....	0.1 4,000	0.1 4,000	0.2 4,000
Engineer.....			0.2 4,000
Forester.....			0.1 4,000
Grade 3. Associate engineer.....	0.4 3,300	0.4 3,300	0.1 3,300
Associate highway engineer.....			0.3 3,333
Associate logging engineer.....	0.1 3,200	0.1 3,200	
Grade 2. Assistant chemist.....	0.2 2,700	0.2 2,700	0.3 2,700
Assistant engineer.....			0.2 2,700
Assistant wood technologist.....			0.1 2,800
Assistant highway engineer.....	0.2 2,600	0.2 2,600	0.1 2,600
Assistant conservationist.....			0.1 2,600
Grade 1. Junior chemist.....	0.3 2,000	0.3 2,000	0.5 2,100
Junior engineer.....	0.3 2,100	0.3 2,100	0.2 2,100
Junior technologist.....			0.1 2,000
Junior xylotomist.....			0.1 2,000
Junior highway engineer.....	0.1 2,000	0.1 2,000	0.2 2,133
Junior forester.....	0.4 2,000	0.4 2,000	0.9 2,000
Subprofessional service:			
Grade 8. Assistant forest supervisor.....			0.2 2,600
Chief engineer inspector-superintendent.....	0.1 2,600	0.1 2,600	0.1 2,700
Chief, road survey party.....	0.1 2,700	0.1 2,700	
Grade 7. Principal forest ranger.....			0.1 2,300
Road foreman.....	0.2 2,300	0.2 2,300	0.2 2,300
Shovel runner.....			0.3 2,300
Grade 6. Senior laboratory aide.....			0.1 2,400
Senior engineering inspector foreman.....			0.4 2,033
Senior engineering aide.....			0.1 2,200
Senior foreman of road maintenance.....	0.2 2,000	0.2 2,000	0.5 2,020
Foreman (maintenance roads and trails).....	2 2,000	2 2,000	1.9 2,018
Senior forest ranger.....	1.2 2,115	1.2 2,115	1.3 2,423
Grade 5. Laboratory aide.....			0.2 1,800
Road maintenance foreman.....			1.6 1,980
Foreman (firebreak).....	1 1,800	1 1,800	0.2 1,800
Mountain-trail builder operator.....	2 1,800	2 1,800	2.4 1,822
Forest ranger.....	0.5 2,040	0.5 2,040	1.2 1,950
Lumberman.....	0.3 2,040	0.3 2,040	0.4 2,040
Scaler.....	0.2 1,980	0.2 1,980	
Grade 4. Road foreman.....			0.3 1,714
Tractor operator.....			0.3 1,620
Assistant laboratory aide.....			0.5 1,660
Mountain tractor driver.....	3 1,620	3 1,620	2.6 1,620
Assistant forest ranger.....			0.1 1,620
Shovel runner (small).....			0.1 1,620
Grade 3. Graderman.....	3 1,440	3 1,440	2.7 1,451
Trail-builder operator.....			0.1 1,440
Grade 2. Junior forest game warden.....			0.3 1,260
Grade 1. Head chainman.....			0.5 1,184
Senior rodman.....			0.1 1,020
Clerical, administrative, and fiscal service:			
Grade 4. Clerk.....			0.1 1,920
Grade 3. Assistant clerk.....			0.5 1,620
Grade 2. Junior clerk.....	0.7 1,440	0.7 1,440	0.7 1,440
Custodial service:			
Grade 8. Principal mechanic.....	0.1 2,500	0.1 2,500	0.1 2,500
Grade 7. Senior mechanic.....	1 1,860	1 1,860	0.3 1,680
Senior blacksmith.....			0.3 1,800
Grade 6. Mechanic.....	0.1 1,800	0.1 1,800	
Operator, road-building equipment.....			5.7 1,800
Patrolman.....			0.1 1,980
Grade 5. Junior mechanic.....	0.2 1,500	0.2 1,500	0.6 1,500
Warehouseman.....	0.1 1,680	0.1 1,680	0.2 1,680
Grade 4. Warehouseman.....			0.1 1,440
Powderman.....	3 1,320	3 1,320	2.3 1,320
Grade 3. Undermechanic.....			0.1 1,200
Unskilled laborer.....			0.2 1,250
Total permanent, field.....	19.5 38,512	19.5 38,512	34.5 65,875
Temporary employees, field.....	173,262	173,262	135,258
All personal services, field.....	211,774	211,774	201,133
Deduct quarters furnished.....			30
	211,774	211,774	201,103
Deduct legislative reductions.....			15,982
Total cash paid, salaries and wages.....	211,774	201,186	185,121
Deduct amount included in objects below.....	136,774	126,186	162,509
01 Personal services (net).....	75,000	75,000	22,612
<b>OTHER OBLIGATIONS</b>			
02 Supplies and materials.....	27,830	27,830	26,256
03 Subsistence and support of persons (service).....	3,000	3,000	2,934
04 Subsistence and care of animals and storage and care of vehicles.....	300	300	343
05 Communication service.....	1,000	1,000	1,865
06 Travel expenses.....	5,000	5,000	5,960
07 Transportation of things (service).....	5,000	5,000	5,648
08 Printing, binding, engraving, lithographing, photographing, and typewriting.....	40	40	44

Cooperative Work, Forest Service—Continued.

By objects	Obligations		
	Estimate, 1936	Estimate, 1935	Actual, 1934
<b>OTHER OBLIGATIONS—continued</b>			
09 Advertising and publication of notices.....	\$50	\$50	\$55
10 Furnishing of heat, light, power, etc.....	800	800	897
11 Rents.....	10,000	10,000	10,334
12 Repairs and alterations.....	40,000	40,000	49,629
13 Special and miscellaneous current expenses.....	500	500	567
30 Equipment.....	20,000	20,000	22,983
31 Lands and interests in land.....			14
32 Structures and parts and nonstructural improvements to land.....	1,806,480	1,806,480	1,130,919
52 Repayments of deposits.....	5,000	5,000	7,484
Total other obligations.....	1,925,000	1,925,000	1,265,932
Grand total obligations.....	2,000,000	2,000,000	1,288,544
1933 appropriation obligated in 1934.....			-844,102
1934 appropriation obligated in 1935.....			+862,091
1935 appropriation obligated in 1936.....	-862,091	+862,091	
1936 appropriation available in 1937.....	+862,091		
Total estimate or appropriation.....	2,000,000	2,000,000	1,306,533
<b>BY ACTIVITIES OR PROJECTS</b>			
1. Construction of improvements.....	\$1,806,480	\$1,806,480	\$970,919
2. Maintenance of improvements.....	40,000	40,000	49,629
3. Prevention and suppression of forest fires.....	83,520	83,520	195,280
4. Disposal of brush and other debris in timber-sale operation.....	50,000	50,000	47,707
5. Forest investigations.....	10,000	10,000	12,198
6. Administration.....	4,000	4,000	4,311
7. Reforestation.....	1,000	1,000	1,016
8. Refunds to cooperators.....	5,000	5,000	7,484
Total.....	2,000,000	2,000,000	1,288,544

Total, Forest Service, general, special, and trust funds:  
 Estimate 1936, \$14,537,176      Appropriated 1935, \$11,374,223

National Industrial Recovery, Agriculture, Forest Service—

By objects	Obligations		
	Estimate, 1936	Estimate, 1935	Actual, 1934
<i>For physical improvements, control of tree-destroying insects and diseases, and forestry research</i>			
<b>PERSONAL SERVICES, DEPARTMENTAL</b>			
Clerical, administrative, and fiscal service:			
Grade 6. Principal clerk.....			0.2 \$2,600
Grade 5. Senior clerk.....			0.7 2,500
Grade 4. Clerk.....		1.6 \$2,165	0.1 1,680
Grade 3. Assistant clerk.....		0.8 1,650	1 1,770
Total permanent, departmental.....		2.4 4,784	2 4,208
<b>PERSONAL SERVICES, FIELD</b>			
Professional service:			
Grade 6. Director, forest products laboratory.....			0.3 6,000
Principal chemist.....			0.3 5,700
Principal engineer.....	0.1 5,600		0.7 5,600
Principal xylotomist.....			0.1 5,600
Grade 5. Senior chemist.....	2 4,800		1 4,866
Senior engineer.....	0.8 4,800		3.2 4,944
Senior forester.....			0.1 4,600
Senior physicist.....			0.1 5,000
Senior wood technologist.....	0.2 5,000		0.5 5,000
Senior microscopist.....			0.1 4,800
Senior silviculturist.....			0.1 4,800
Assistant regional forester.....	0.1 5,000		0.2 5,000
Grade 4. Chemist.....	0.2 4,000		0.4 4,000
Engineer.....			0.8 4,000
Regional forest inspector.....	1 3,800		0.2 3,800
Engineer technician papermaker.....	0.3 3,800		0.6 3,800
Wood technologist.....			0.2 4,200
Grade 3. Associate chemist.....			0.1 3,200
Associate engineer.....	1.8 3,300		3.6 3,300
Associate wood technologist.....			0.3 3,400
Associate forester.....	1 3,300		0.4 3,300
Associate regional forest inspector.....			1.3 3,350
Associate civil engineer.....			0.2 3,200
Associate forest economist.....			0.1 3,300
Grade 2. Assistant chemist.....			0.8 2,600
Assistant engineer.....	0.4 3,000		1.7 2,880
Assistant wood technologist.....			0.1 2,600
Assistant physiological plant anatomist.....			0.2 2,600
Assistant forest economist.....			0.2 2,900
Assistant silviculturist.....	0.8 2,900		



National Industrial Recovery, Agriculture, Forest Service—Con.

By objects	Obligations					
	Estimate, 1936		Estimate, 1935		Actual, 1934	
<i>For physical improvements, control of tree-destroying insects and diseases, and forestry research—Continued.</i>						
<b>PERSONAL SERVICES, FIELD—continued</b>	Posi- tions	Av. salary	Posi- tions	Av. salary	Posi- tions	Av. salary
Professional service—Continued.						
Grade 1. Junior chemist					0.3	\$2,000
Junior engineer					0.2	2,000
Junior forester		1.4	\$2,000		1.8	2,000
Junior range examiner		1.2	2,000			
Subprofessional service:						
Grade 8. Assistant forest supervisor		0.8	2,700		0.8	2,700
Chief draftsman		0.5	2,600		0.1	2,600
Chief lumberman		1	3,100			
Superintendent, road construction					0.1	2,800
Grade 7. Principal draftsman		3.5	2,300		1.5	2,300
Grade 6. Senior draftsman		1.4	2,000		0.1	2,000
Senior forest ranger		1.5	2,320		1.7	2,000
Senior transitman		1	2,000		1.1	2,000
Senior planting assistant					0.3	2,000
Grade 5. Transitman					0.4	1,800
Draftsman		0.1	1,800		0.3	1,800
Laboratory aide		0.2	1,800		0.9	1,800
Grade 4. Assistant laboratory aide		0.3	1,680		0.3	1,680
Assistant draftsman		0.1	1,620		0.1	1,620
Grade 3. Junior scientific aide		0.2	1,500		0.8	1,500
Forest game warden					0.1	1,440
Clerical, administrative, and fiscal service:						
Grade 11. Regional forest inspector					0.1	4,000
Regional fiscal agent					0.2	4,000
Grade 10. Junior administrative officer		1.9	3,730		0.6	3,500
Associate regional forest inspector		0.9	3,800			
Grade 9. Assistant regional forest inspector		0.5	3,200		0.2	3,200
Senior administrative assistant		0.3	3,300		0.8	3,300
Grade 8. Administrative assistant		0.5	3,400		0.3	3,400
Deputy regional fiscal agent					0.8	3,300
Assistant forest supervisor					0.2	3,000
Grade 7. Junior administrative assistant		0.9	2,800		0.2	2,800
Deputy fiscal agent					0.2	3,100
Grade 6. Principal clerk		0.5	2,300			
Grade 5. Senior clerk		3	2,170		2	2,100
Grade 4. Clerk		1.1	1,860		1.5	1,860
Grade 3. Assistant clerk		3.3	1,680		1.8	1,680
Grade 2. Junior clerk		3.1	1,440		2.2	1,440
Grade 1. Underclerk		0.5	1,260		0.1	1,260
Custodial service:						
Grade 8. Principal mechanic		0.1	2,400		0.2	2,400
Grade 7. Senior mechanic		0.2	1,950		0.8	1,950
Grade 6. Mechanic					0.7	1,740
Grade 5. Junior mechanic		0.1	1,500		0.1	1,500
Grade 4. Unskilled laborer					0.4	1,500
Grade 3. Unskilled laborer					2.5	1,400
Grade 2. Unskilled laborer					0.2	1,080
Total permanent, field		38.8	102,057		44.9	127,527
Temporary employees, field			4,312,931			5,558,017
Total, departmental and field			4,419,772			5,689,752
Deduct legislative deductions			73,810			71,580
Total cash paid salaries and wages			4,345,962			5,618,172
Deduct amount included in objects below			3,538,258			3,759,623
01 Personal services (net)			807,704			1,858,549
<b>OTHER OBLIGATIONS</b>						
02 Supplies and materials			1,279,355			1,991,733
Deduct amount included in objects below			1,179,355			1,816,733
			100,000			175,000
03 Subsistence and support of persons (service)			12,000			18,722
Deduct amount included in objects below			6,000			9,722
			6,000			9,000
04 Subsistence and care of animals and storage and care of vehicles			2,000			931
Deduct amount included in objects below			1,000			500
			1,000			431
05 Communication service			12,000			10,849
Deduct amount included in objects below			7,000			5,849
			5,000			5,000
06 Travel expenses			55,000			55,711
Deduct amount included in objects below			25,000			10,711
			30,000			45,000
07 Transportation of things (service)			45,000			45,102
Deduct amount included in objects below			25,000			25,102
			20,000			20,000

National Industrial Recovery, Agriculture, Forest Service—Con.

By objects	Obligations		
	Estimate, 1936	Estimate, 1935	Actual, 1934
<i>For physical improvements, control of tree-destroying insects and diseases, and forestry research—Continued.</i>			
<b>OTHER OBLIGATIONS—continued</b>			
08 Printing, binding, engraving, lithographing, photographing, and typewriting		\$4,000	\$3,295
Deduct amount included in objects below		2,500	2,000
		1,500	1,295
09 Advertising and publication of notices		700	474
Deduct amount included in objects below		200	200
		500	274
10 Furnishing of heat, light, power, etc.		1,500	1,182
Deduct amount included in objects below		500	600
		1,000	582
11 Rents		18,000	19,825
Deduct amount included in objects below		11,000	12,000
		7,000	7,825
13 Special and miscellaneous current expenses		3,000	2,673
Deduct amount included in objects below		1,000	1,500
		2,000	1,173
30 Equipment		400,000	651,556
Deduct amount included in objects below		300,000	476,556
		100,000	175,000
31 Lands and interest in lands		30,000	42,903
Deduct amount included in objects below		30,000	42,903
32 Structures and parts and nonstructural improvements to lands		5,126,813	6,163,999
Total other obligations		5,400,813	6,604,579
Grand total obligations		6,208,517	8,463,128
Add amounts to be used in regular appropriations for:			
"General administrative expenses"		+9,786	
"Protection and administration of national forests"		+441,184	
"Aerial fire control"		+12,487	
"Classification of lands"		+1,172	
"Sanitation and fire prevention"		+19,752	
"Planting on national forests"		+152,798	
"Reconnaissance"		+34,457	
"Improvement of the national forests"		+142,179	
"Forest survey"		+118,543	
"Soil-erosion investigations"		+67,642	
Transferred to "Bureau of Biological Survey"			+296,100
Total		7,208,517	8,759,228
1934 appropriation obligated in 1935		-7,208,517	+7,208,517
Received by transfer from Federal Emergency Administration of Public Works			-15,967,745
Total estimate or appropriation			
<b>BY ACTIVITIES OR PROJECTS</b>			
1. Permanent fire breaks		\$715,348	\$903,065
2. Lookout houses, towers, and observatories		217,679	295,221
3. Telephone lines for fire protection		353,556	446,462
4. Range fences, driveways, and bridges, water development for stock		835,091	870,568
5. Public camp-ground improvement		283,779	322,489
6. Dwellings, barns, and offices at isolated stations		446,832	465,947
7. Miscellaneous construction, including fences and water developments for administrative and research uses, landing fields, small buildings, etc.		363,298	569,946
8. Eradication of poisonous plants from national forest ranges		86,631	90,339
9. White-pine blister-rust control		515,164	1,189,995
10. Control of tree-destroying insects		119,122	190,761
11. Timber-stand improvement		1,075,843	1,122,126
12. Planting and tree nurseries		188,309	349,830
13. Construction of buildings requiring legislation		311,805	325,143
14. Estimating timber resources		77,596	170,654
15. Revegetation of forest ranges		39,943	41,653
16. Rodent control		1,487	1,552
17. Erosion control		173,831	272,793

National Industrial Recovery, Agriculture, Forest Service—Con.

By activities or projects	Obligations		
	Estimate, 1936	Estimate, 1935	Actual, 1934
18. Improvement of forest waters for fish and protection.....		\$83,321	\$86,865
19. Range surveys.....		35,123	85,224
20. Boundary surveys.....		19,797	31,703
21. Surveys needed for forest activities not including topographic quadrangles or General Land Office cadastral surveys.....		171,062	273,938
22. Research:			
Forest management.....		39,952	41,072
Range investigation.....		18,950	29,225
Forest economics.....		2,056	9,854
Forest survey.....		74,919	250,081
Soil erosion.....		7,963	26,622
Total.....		6,208,517	8,463,128

Loans and Relief in Stricken Agricultural Areas (Transfer to Agriculture, Silviculture)—

By objects	Obligations					
	Estimate, 1936		Estimate, 1935		Actual, 1934	
<i>For preliminary work relating to the establishment of a shelter belt area in the Great Plains region</i>						
PERSONAL SERVICES, FIELD						
Professional service:	Posi- tions	Av. salary	Posi- tions	Av. salary	Posi- tions	Av. salary
Grade 6. Associate director.....	0.8	\$5,600				
Assistant to solicitor.....	0.8	5,600				
Grade 5. Senior forester.....	4.8	4,600				
Grade 4. Forester.....	3.2	3,800				
Clerical, administrative, and fiscal service:						
Grade 12. Fiscal agent.....	0.8	4,600				
Grade 10. Deputy fiscal agent.....	0.8	3,500				
Grade 8. Administrative assistant.....	1.6	2,900				
Grade 6. Principal clerk.....	0.8	2,300				
Grade 5. Senior clerk.....	0.8	2,000				
Grade 4. Clerk.....	1.6	1,800				
Grade 3. Assistant clerk.....	2.4	1,620				
Total permanent, field.....		18.4	64,358			
Temporary employees, field.....			320,000			
All personal services, field.....			384,358			
Deduct legislative deduction.....			19,218			
01 Personal services (net).....			365,140			
OTHER OBLIGATIONS						
02 Supplies and materials.....			50,000			
05 Communication service.....			3,000			
06 Travel expenses.....			55,000			
07 Transportation of things (service).....			10,000			
08 Printing, binding, engraving, photographing, and typewriting.....			15,000			
10 Heat, light, and power.....			5,000			
11 Rents, quarters.....			25,000			
Rents, short-term leases of land.....			235,000			
12 Repairs and alterations.....			2,860			
13 Special and miscellaneous current expense.....			4,000			
30 Equipment.....			194,000			
Total other obligations.....			598,860			
Grand total obligations.....			964,000			
Transferred to—						
Bureau of Plant Industry.....			+10,000			
Bureau of Chemistry and Soils.....			+6,000			
Bureau of Biological Survey.....			+10,000			
Bureau of Entomology.....			+10,000			
Received by transfer from "Loans and Relief in Stricken Agricultural Areas".....			-1,000,000			
Total estimate or appropriation.....						

BUREAU OF CHEMISTRY AND SOILS

Salaries and Expenses, Bureau of Chemistry and Soils—

For all necessary expenses connected with the investigations, experiments, and demonstrations hereinafter authorized, independently or in cooperation with other branches of the Department of Agriculture, other departments or agencies of the Federal Government, States, State agricultural experiment stations, universities and other State agencies and institutions, counties, municipalities,

business or other organizations and corporations, individuals, associations, and scientific societies, including the employment of necessary persons and means in the city of Washington and elsewhere; rent outside the District of Columbia, and other necessary supplies and expenses, and for erection, alteration, and repair of buildings outside of the District of Columbia at a total cost not to exceed \$5,000, as follows (U. S. C., title 5, secs. 511, 512, 524; act Mar. 26, 1934, 48 Stat., p. 484).

General administrative expenses: For necessary expenses for general administrative purposes, including the salary of chief of bureau and other personal services in the District of Columbia, [\$84,402] \$90,241 (U. S. C., title 5, secs. 511, 512, 524; act Mar. 26, 1934, 48 Stat., p. 484).

Est. 1936, \$90,241

App. 1935, \$84,402

By objects	Obligations					
	Estimate, 1936		Estimate, 1935		Actual, 1934	
PERSONAL SERVICES, DEPARTMENTAL						
Professional service:	Posi- tions	Av. salary	Posi- tions	Av. salary	Posi- tions	Av. salary
Grade 8. Chief of bureau.....	1	\$8,000	1	\$8,000	1	\$8,000
Grade 7. Assistant chief of bureau.....	0.5	7,000	0.5	7,000	0.5	7,000
Grade 3. Associate industrial engineer.....	1	3,600	1	3,600	1	3,600
Clerical, administrative, and fiscal service:						
Grade 12. Senior administrative officer.....	1	4,800	1	4,800	1	4,800
Grade 9. Senior administrative assistant.....	1	3,600	1	3,600	1	3,600
Editor.....	1	3,300	1	3,300	1	3,300
Grade 8. Administrative assistant.....	1	3,300	1	3,300	1	3,300
Grade 7. Junior administrative assistant.....	1	2,600	1	2,600	0.1	2,600
Grade 6. Principal clerk.....	3	2,433	3	2,433	3.9	2,400
Principal clerk-stenographer.....	1	2,300	1	2,300	1	2,300
Grade 5. Senior clerk.....	3	2,333	3	2,333	3	2,333
Senior clerk-stenographer.....					0.3	2,000
Grade 4. Clerk-stenographer.....	1	2,160	1	2,160	1	2,160
Clerk.....	3.5	1,965	3.5	1,965	2.9	1,905
Grade 3. Assistant clerk-stenographer.....	4	1,695	4	1,695	3.8	1,680
Assistant clerk.....	3	1,620	2.6	1,620	2	1,620
Grade 2. Junior clerk-typist.....	2	1,470	2	1,470	2.7	1,515
Junior clerk.....					1	1,620
Grade 1. Underclerk.....	1	1,260	1	1,260	1	1,260
Underclerk-typist.....	1	1,260	1	1,260	1	1,260
Custodial service:						
Grade 2. Junior laborer.....	2	1,230	4	1,200	4	1,200
Junior laborer (charwoman, 50 cents per hour).....	1	625	1	625	1	625
Grade 1. Junior messenger.....	1	600	1	600	1	600
Total permanent, departmental.....	34	79,121	35.6	80,813	36.2	81,977
Deduct lapses and administrative furloughs.....				400		3,754
Net permanent, departmental.....		78,921		80,413		78,223
Temporary employees, departmental.....		3,500		3,500		2,923
All personal services, departmental.....		82,421		83,913		81,146
Deduct legislative reductions.....				4,196		10,572
01 Personal services (net).....		82,421		79,717		70,574
OTHER OBLIGATIONS						
02 Supplies and materials.....		1,925		2,000		1,927
05 Communication service.....		650		650		651
06 Travel expenses.....		1,300		1,300		1,322
07 Transportation of things.....		60		60		58
08 Printing, etc.....		100		100		109
11 Rents.....						14
12 Repairs and alterations.....		165		165		166
13 Special and miscellaneous current expenses.....		100		100		152
30 Equipment.....		3,520		4,407		4,544
Total other obligations.....		7,820		8,782		8,943
Net total obligations.....		90,241		88,499		79,517
Less pay restoration provided by—						
Transfer from "Salaries and expenses, Bureau of Animal Industry".....				-1,782		
Sec. 21 (c) act Mar. 28, 1934.....				-2,315		
Estimated savings and unobligated balance.....						10,386
Total estimate or appropriation.....		90,241		84,402		89,903

Agricultural chemical investigations: For conducting the investigations contemplated by the Act of May 15, 1862 (U. S. C., title 5, secs. 511, 512), relating to the application of chemistry to agriculture; for the biological, chemical, physical, microscopical, and technological investigation of foods, feeds, drugs, and insecticides and substances used in the manufacture thereof, including investigations of the physiological effects of such products; for the investigation and development of methods for the manufacture of sugars and sugar sirups and the utilization of new agricultural materials for such purposes; for investigation of the action and changes produced by microorganisms, including molds and fungi; for investigation and development of methods for the utilization

of agricultural wastes and residues, in cooperation with the Bureau of Standards, Department of Commerce, without duplication of work; for investigation and development of methods for the prevention of heating of agricultural products and the prevention of farm fires and fires in cotton gins, cotton-oil mills, grain elevators, and other structures, and to cooperate with associations and scientific societies in the development of methods of analysis, **[\$304,870]** \$338,930 (U. S. C., title 5, secs. 511, 512, 524; act Mar. 26, 1934, 48 Stat., pp. 484, 485; act June 19, 1934, 48 Stat., p. 1032).

Est. 1936, \$338,930                      App. 1935, \$312,370

\* Includes \$7,500 appropriated in the Deficiency Act, fiscal year 1934.

By objects	Obligations					
	Estimate, 1936		Estimate, 1935		Actual, 1934	
	Posi- tions	Av. salary	Posi- tions	Av. salary	Posi- tions	Av. salary
<b>PERSONAL SERVICES, DEPARTMENTAL</b>						
<b>Professional service:</b>						
Grade 7. Assistant chief of bureau.....			0.2	\$7,000		
Grade 6. Principal chemist.....	3.8	\$5,850	3.3	\$5,800	3.3	5,800
Grade 5. Senior chemist.....	8.8	4,640	8.8	4,640	8.2	4,644
Senior bacteriologist.....	1	4,600	1	4,600	1	4,600
Senior biochemist.....	1	4,600	1	4,600	1	4,600
Grade 4. Chemist.....	4	4,050	4	4,050	3	4,050
Engineer.....	1	3,800	1	3,800	1	3,800
Technologist.....	1	3,800	1	3,800	1	3,800
Grade 3. Associate chemist.....	9.5	3,320	9.1	3,320	11.4	3,300
Associate microscopist.....	1	3,300	1	3,300	1	3,300
Associate bacteriologist.....	3	3,200	3	3,200	3	3,200
Associate hide specialist.....			1	3,300		
Grade 2. Assistant chemist.....	8	2,688	8	2,688	10	2,670
Assistant bacteriologist.....	3	2,633	3	2,633	3	2,633
Assistant engineer.....	1	2,600	1	2,600	1	2,600
Assistant sugar technologist.....	1	2,600	1	2,600	1	2,600
Assistant hide specialist.....					1	2,600
Assistant pathologist.....	0.5	2,000	0.5	2,000	0.3	2,000
Grade 1. Junior chemist.....	2	2,000	2	2,000	3	2,033
<b>Subprofessional service:</b>						
Grade 7. Principal laboratory mechanic.....	2	2,500	2	2,500	2	2,500
Grade 6. Senior scientific aide.....					0.2	2,000
Grade 5. Laboratory mechanic.....	1	1,860	1	1,860	1	1,860
Engineering draftsman.....	1	1,800	1	1,800	1	1,800
Grade 4. Assistant scientific aide.....	2	1,800	2	1,800	2	1,740
Grade 3. Junior scientific aide.....	1	1,800	1	1,800	1	1,800
Grade 2. Under scientific helper.....	1.5	1,440	1.5	1,440	1.5	1,440
Grade 1. Minor scientific helper.....	7.5	1,163	7.5	1,163	11.9	1,125
<b>Clerical, administrative, and fiscal service:</b>						
Grade 6. Principal clerk.....	2	2,900	2	2,900	2	2,900
Grade 5. Senior clerk.....	2	2,250	2	2,250	2	2,250
Senior clerk-stenographer.....	0.5	2,000	0.5	2,000	0.6	2,000
Grade 4. Clerk.....	0.3	2,070	0.1	2,100	0.3	2,070
Clerk-stenographer.....	1	1,860	1	1,860	1.2	1,830
Grade 3. Assistant clerk-stenographer.....	2	1,740	2	1,740	2	1,740
Senior stenographer.....	3.5	1,710	2	1,650	5.3	1,654
Assistant clerk.....	1.5	1,680	1.5	1,680	1	1,680
Grade 1. Underclerk.....	1	1,260	1	1,260	1	1,260
<b>Custodial service:</b>						
Grade 9. Assistant mechanical superintendent.....	1	2,700	1	2,700	1	2,700
Grade 6. Mechanic.....					0.1	1,740
Grade 3. Minor custodian.....	0.6	1,260	1.6	1,380	2	1,380
Senior laborer.....	2	1,230	2	1,230	1	1,260
Grade 2. Junior laborer.....					1	1,200
Junior laborer (charwoman, 50 cents an hour).....			2	450	2	450
Grade 1. Junior messenger.....	2	600	1.1	600	0.4	600
Total permanent, departmental.....	85	239,190	84.5	233,488	97.9	265,751
Deduct: lapses and administrative furloughs.....		2,500		3,000		10,152
Net permanent, departmental.....		236,690		230,488		255,599
Temporary employees, departmental.....		1,000		1,000		1,195
All personal services, departmental.....		237,690		231,488		256,794
<b>PERSONAL SERVICES, FIELD</b>						
<b>Professional service:</b>						
Grade 5. Senior chemist.....	2	4,800	2	4,800	2	4,800
Senior toxicologist.....	1	5,000	1	5,000	1	5,000
Senior chemical engineer.....	1	4,600	1	4,600	1	4,600
Grade 4. Chemist.....	1	3,800	1	3,800	2	3,933
Grade 3. Associate chemist.....	3	3,300	3	3,300	3	3,300
Grade 2. Assistant chemist.....	1	2,600	1	2,600	1	2,600
Assistant toxicologist.....					0.9	2,600
Assistant paper technician.....	1	2,600	1	2,600		
Grade 1. Junior chemist.....	2	2,200	2	2,200	3	2,300
Junior bacteriologist.....					1	2,000
Cooperative agent.....	2	2,000	2	2,000	2	2,000
<b>Subprofessional service:</b>						
Grade 4. Assistant laboratory mechanic.....	1	1,860	1	1,860	1	1,860
Grade 3. Junior scientific aide.....	1	1,440			1	1,440
Grade 2. Under scientific helper.....	1	1,380	1	1,380	1	1,380
<b>Clerical, administrative, and fiscal service:</b>						
Grade 4. Clerk.....	1	1,860	1	1,860	1	1,860
Clerk-stenographer (one-half time).....					1.6	1,032
Grade 2. Skilled laborer.....	1	1,200	0.8	1,200		
Grade 1. Unskilled laborer.....	1	900	1	900	1	900
Total permanent, field.....	22	57,140	20.8	55,460	23.5	61,402

Salaries and Expenses, Bureau of Chemistry and Soils—Continued.

By objects	Obligations		
	Estimate, 1936	Estimate, 1935	Actual, 1934
<b>PERSONAL SERVICES, FIELD—continued</b>			
Deduct lapses and administrative furloughs.....	\$100	\$100	\$338
Net permanent, field.....	57,040	55,360	61,064
Temporary employees, field.....	9,500	9,500	9,760
All personal services, field.....	66,540	64,860	70,824
Total, departmental and field.....	304,230	296,348	327,618
Deduct legislative reductions.....		14,817	43,010
01 Personal services (net).....	304,230	281,531	284,608
<b>OTHER OBLIGATIONS</b>			
02 Supplies and materials.....	10,960	12,500	12,851
05 Communication service.....	1,000	1,300	1,388
06 Travel expenses.....	7,000	11,000	11,994
07 Transportation of things.....	1,700	2,000	2,003
08 Printing, etc.....	300	300	445
10 Heat, light, power, water, and electricity.....	1,450	1,650	1,637
11 Rents.....	1,360	1,360	1,364
12 Repairs and alterations.....	800	900	923
13 Special and miscellaneous current expenses.....	300	500	598
30 Equipment.....	9,830	13,000	13,678
Total other obligations.....	34,700	44,510	46,881
Net total obligations.....	338,930	326,041	331,489
Less pay restoration provided by—			
Transfer from "Salaries and expenses, Bureau of Animal Industry".....		-6,382	
Sec. 21 (e) act Mar. 28, 1934.....		-8,289	
Estimated savings and unobligated balance.....		1,000	78,511
Total estimate or appropriation.....	338,930	312,370	410,000
<b>BY ACTIVITIES OR PROJECTS</b>			
1. Carbohydrates.....	\$65,110	\$62,835	\$64,939
2. Food research.....	101,195	97,155	93,876
3. Fruit and vegetable utilization.....	49,365	47,630	47,557
4. Industrial farm products.....	64,425	62,005	68,790
5. Lignin.....	9,295	8,910	9,413
6. Oil, fat, and wax.....	9,430	9,046	8,430
7. Protein and nutrition.....	26,610	25,515	26,258
8. Farm fires.....	13,500	12,945	12,226
Total.....	338,930	326,041	331,489

Agricultural Adjustment Administration, Bureau of Chemistry and Soils—

By objects	Obligations				
	Estimate, 1936	Estimate, 1935	Actual, 1934		
<i>For special chemical studies relating to expansion of markets for tobacco and sugar</i>					
<b>PERSONAL SERVICES, DEPARTMENTAL</b>					
<b>Professional service:</b>					
Grade 4. Chemist.....		0.1	\$4,000	0.1	\$4,000
Grade 2. Assistant sugar technologist.....		0.3	2,600		
Assistant chemist.....				0.5	2,600
Total permanent, departmental.....		0.4	964	0.6	1,722
Deduct legislative reductions.....			49		205
01 Personal services (net).....			915		1,517
Received by transfer from Agricultural Adjustment Administration.....		-915			-1,517
Total estimate or appropriation.....					

Color investigations: For investigation and experiment in the utilization, for coloring, medicinal, and technical purposes, of raw materials grown or produced in the United States, **[\$63,255]** \$69,757 (U. S. C., title 5, secs. 511, 512, 524; act Mar. 26, 1934, 48 Stat., p. 485).

Est. 1936, \$69,757

App. 1935, \$63,255

Salaries and Expenses, Bureau of Chemistry and Soils—Continued.

By objects	Obligations					
	Estimate, 1936		Estimate, 1935		Actual, 1934	
	Posi- tions	Av. salary	Posi- tions	Av. salary	Posi- tions	Av. salary
<b>PERSONAL SERVICES, DEPARTMENTAL</b>						
Professional service:						
Grade 7. Assistant chief of bureau	0.2	\$7,000	0.2	\$7,000	0.3	\$7,000
Grade 6. Principal chemist	1	5,800	1	5,800	1	5,800
Grade 5. Senior chemist	1	4,600	1	4,600	1	4,600
Grade 4. Chemist	2	3,900	2	3,900	2	3,900
Grade 3. Associate chemist	3	3,300	3	3,300	3	3,300
Grade 2. Assistant librarian			0.5	2,700	0.5	2,700
Assistant mycologist	1	2,600	1	2,600	1	2,600
Assistant chemist	2	2,600	2	2,600	2	2,600
Grade 1. Junior mycologist	1	2,000	1	2,000	1	2,000
Junior chemist	4	2,000	4	2,000	4	2,000
Subprofessional service:						
Grade 7. Principal mechanic	1	2,800	1	2,800	1	2,800
Grade 4. Assistant scientific aide	1	1,620	1	1,620	1	1,620
Grade 1. Minor scientific helper	2	1,080	2	1,080	2	1,080
Clerical, administrative, and fiscal service:						
Grade 5. Senior clerk	1	2,500	1	2,500	1	2,500
Grade 4. Clerk-stenographer	1	1,800	0.5	1,800	0.5	1,800
Grade 3. Senior stenographer	1	1,620	1	1,620	1	1,620
Custodial service:						
Grade 6. Mechanic	1	1,740	1	1,740	0.9	1,740
Grade 2. Junior laborer	2	1,200	2	1,200	2	1,200
Total permanent, departmental	25.2	63,940	25.2	64,390	25.2	64,958
Deduct lapses and administrative furloughs						82
Net permanent, departmental		63,940		64,390		64,876
<b>PERSONAL SERVICES, FIELD</b>						
Temporary employees, field		1,000		1,000		882
All personal services, field		1,000		1,000		882
Total, departmental and field		64,940		65,390		65,758
Deduct legislative reductions				3,270		8,826
01 Personal services (net)		64,940		62,120		56,932
<b>OTHER OBLIGATIONS</b>						
02 Supplies and materials		1,900		1,700		1,681
05 Communication service		180		180		179
06 Travel expenses		275		200		212
07 Transportation of things		15		15		13
08 Printing, etc.						5
10 Heat, light, power, water, electricity		800		770		771
12 Repairs and alterations		100		100		83
13 Special and miscellaneous current expenses		150		100		98
30 Equipment		1,397		1,325		1,158
Total other obligations		4,817		4,390		4,200
Net total obligations		69,757		66,510		61,132
Less pay restoration provided by—						
Transfer from "Salaries and expenses, Bureau of Animal Industry"				-1,416		
Sec. 21 (e) act Mar. 28, 1934				-1,839		
Estimated savings and unobligated balance						7,808
Total estimate or appropriation		69,757		63,255		69,000

Plant dust explosions: For the investigation and development of methods for the prevention of grain-dust, smut-dust, and other dust explosions not otherwise provided for and resulting fires, including fires in cotton gins, cotton-oil mills, and grain elevators, **[\$31,612]** \$34,881 (U. S. C., title 5, secs. 511, 512, 524; act Mar. 26, 1934, 48 Stat., p. 485).

Est. 1936, \$34,881

App. 1935, \$31,612

By objects	Obligations					
	Estimate, 1936		Estimate, 1935		Actual, 1934	
	Posi- tions	Av. salary	Posi- tions	Av. salary	Posi- tions	Av. salary
<b>PERSONAL SERVICES, DEPARTMENTAL</b>						
Professional service:						
Grade 7. Assistant chief of bureau	0.3	\$7,000	0.3	\$7,000		
Grade 6. Principal engineer	1	5,600	1	5,600	1	5,600
Grade 4. Engineer	1	3,800	1	3,800	1	3,800
Grade 3. Associate chemical engineer	1	3,500	1	3,500	1	3,500
Associate dust-explosion prevention engineer	1	3,200	1	3,200	0.3	3,200
Grade 2. Assistant chemist	1	2,700	1	2,700	1	2,700
Assistant dust-explosion prevention engineer	1	2,600	1	2,600	1	2,600
Subprofessional service:						
Grade 7. Principal engineering draftsman	1	2,400	1	2,400	1	2,400
Clerical, administrative, and fiscal service:						
Grade 5. Senior clerk-stenographer	1	2,000	1	2,000	1	2,000
Grade 4. Clerk	0.4	2,100	0.4	2,100	0.4	2,100
Grade 3. Senior stenographer	1.5	1,710	1.5	1,710	1	1,620
Assistant clerk	0.5	1,680	0.5	1,680	0.5	1,680
Grade 2. Junior clerk					0.9	1,650

Salaries and Expenses, Bureau of Chemistry and Soils—Continued.

By objects	Obligations					
	Estimate, 1936		Estimate, 1935		Actual, 1934	
	Posi- tions	Av. salary	Posi- tions	Av. salary	Posi- tions	Av. salary
<b>PERSONAL SERVICES, DEPARTMENTAL—CON.</b>						
Custodial service:						
Grade 2. Assistant messenger					0.4	\$1,080
Grade 1. Junior messenger					0.7	600
Total permanent, departmental	10.7	\$32,145	10.7	\$32,145	11.2	29,892
Deduct lapses and administrative furloughs						841
Net permanent, departmental		32,145		32,145		29,051
<b>PERSONAL SERVICES, FIELD</b>						
Temporary employees, field		1,000		1,000		1,261
All personal services, field		1,000		1,000		1,261
Total, departmental and field		33,145		33,145		30,312
Deduct legislative reductions				1,657		4,130
01 Personal services (net)		33,145		31,488		26,182
<b>OTHER OBLIGATIONS</b>						
02 Supplies and materials		500		500		690
05 Communication service		100		100		238
06 Travel expenses		800		800		1,354
07 Transportation of things		15		15		15
08 Printing, etc.						71
10 Heat, light, power, water, electricity						53
12 Repairs and alterations		50		50		81
13 Special and miscellaneous current expenses						8
30 Equipment		271		271		562
Total other obligations		1,736		1,736		3,072
Net total obligations		34,881		33,224		29,254
Less pay restoration provided by—						
Transfer from "Salaries and expenses, Bureau of Animal Industry"				-701		
Sec. 21 (e) act Mar. 28, 1934				-911		
Estimated savings and unobligated balance						4,626
Total estimate or appropriation		34,881		31,612		33,880

Naval stores investigations: For the investigation and demonstration of improved methods or processes of preparing naval stores, the weighing, handling, transportation, and the uses of same, **[\$57,165]** \$61,741 (U. S. C., title 5, secs. 511, 512, 524; act Mar. 26, 1934, 48 Stat., p. 485).

Est. 1936, \$61,741

App. 1935, \$57,165

By objects	Obligations					
	Estimate, 1936		Estimate, 1935		Actual, 1934	
	Posi- tions	Av. salary	Posi- tions	Av. salary	Posi- tions	Av. salary
<b>PERSONAL SERVICES, DEPARTMENTAL</b>						
Professional service:						
Grade 6. Principal chemist	0.2	\$6,000	0.2	\$6,000	0.2	\$6,000
Grade 5. Senior chemist	1.5	4,700	1.5	4,700	1.1	4,700
Grade 3. Associate development engineer	1	3,700	1	3,700	1	3,700
Associate chemist	1	3,200	1	3,200		
Grade 2. Assistant chemist	1	2,800	1	2,800	1	2,800
Subprofessional service:						
Grade 2. Under scientific helper	1	1,260	1	1,260	1	1,260
Clerical, administrative, and fiscal service:						
Grade 5. Senior clerk-stenographer	0.5	2,000	0.5	2,000	0.4	2,000
Grade 4. Clerk	0.8	2,070	0.8	2,070	0.7	2,070
Clerk-stenographer	0.5	1,800	0.5	1,800	0.3	1,800
Grade 3. Senior stenographer	2	1,660	2	1,660	1.1	1,660
Grade 2. Junior clerk					0.5	1,620
Custodial service:						
Grade 2. Assistant messenger					0.1	1,080
Total permanent, departmental	9.5	26,086	9.5	26,086	7.4	19,001
<b>PERSONAL SERVICES, FIELD</b>						
Professional service:						
Grade 4. Chemist	1	3,800	1	3,800	1	3,800
Grade 3. Associate chemical engineer	1	3,200	1	3,200	1	3,200
Cooperative agent (part salary)	1	1,500	1	1,500	1.2	900
Grade 2. Assistant chemist	1	2,600	1	2,600	1	2,600
Subprofessional service:						
Grade 4. Turpentine stiller	1	1,800	1	1,800	1	1,800
Clerical, administrative, and fiscal service:						
Grade 3. Accounting clerk	1	1,800	1	1,800	1	1,800
Grade 2. Clerk-stenographer	1	1,440	1	1,440	1	1,440
Total permanent, field	7	16,140	7	16,140	7.2	15,525
Temporary employees, field		6,000		6,000		5,413
All personal services, field		22,140		22,140		20,938
Total, departmental and field		48,226		48,226		39,939

Salaries and Expenses, Bureau of Chemistry and Soils—Continued.

By objects	Obligations		
	Estimate, 1936	Estimate, 1935	Actual, 1934
<b>PERSONAL SERVICES, FIELD—continued</b>			
Deduct subsistence and quarters furnished.....	\$456	\$456	\$330
Deduct legislative reductions.....	47,770	47,770	39,609
01 Personal services (net).....	47,770	45,359	34,385
<b>OTHER OBLIGATIONS</b>			
02 Supplies and materials.....	1,200	1,200	1,496
05 Communication service.....	250	250	311
06 Travel expenses.....	2,000	2,000	3,050
07 Transportation of things.....	300	300	762
08 Printing, etc.....			38
12 Repairs and alterations.....	250	250	357
13 Special and miscellaneous current expenses.....	100	100	172
30 Equipment.....	9,871	9,871	14,609
Total other obligations.....	13,971	13,971	20,795
Net total obligations.....	61,741	59,330	55,180
Less pay restoration provided by— Transfer from "Salaries and expenses, Bureau of Animal Industry" Sec. 21 (e) act Mar. 28, 1934.....		-942	
Estimated savings and unobligated balance.....		-1,223	9,926
Total estimate or appropriation.....	61,741	57,165	65,106
<b>BY ACTIVITIES OR PROJECTS</b>			
1. Composition, properties and uses of naval stores.....	\$20,544	\$19,685	\$13,580
2. Production, processes, and equipment (Naval Stores Station, Lake City, Fla.).....	41,197	39,645	41,600
Total.....	61,741	59,330	55,180

Fertilizer investigations: For investigations within the United States of fertilizers, fertilizer ingredients, including phosphoric acid and potash, and other soil amendments and their suitability for agricultural use, [**\$246,071**] \$269,595 (U. S. C., title 5, secs. 511, 512, 524; act Mar. 26, 1934, 48 Stat., p. 485).

Est. 1936, \$269,595

App. 1935, \$246,071

By objects	Obligations					
	Estimate, 1936		Estimate, 1935		Actual, 1934	
<b>PERSONAL SERVICES, DEPARTMENTAL</b>						
Professional service:	Posi- tions	Av. salary	Posi- tions	Av. salary	Posi- tions	Av. salary
Grade 7. Consulting chemist (\$20.83 when actually employed, per day).....	1	\$1,000	1	\$1,000	1	\$65
Grade 6. Principal physicist.....	1	5,600	1	5,600	1	5,600
Grade 5. Senior chemist.....	4	4,750	4	4,750	4	4,750
Senior chemical engineer.....					1	5,000
Grade 4. Chemist.....	4	3,950	4	3,950	4	3,950
Physicist.....	1	3,800	1	3,800	1	3,800
Chemical engineer.....	1	4,200	1	4,200	1	4,200
Grade 3. Associate engineer.....	3	3,600	3	3,600	3	3,600
Associate chemist.....	11	3,327	11	3,327	11	3,327
Associate physicist.....	3	3,400	3	3,400	3	3,400
Associate biochemist.....					1	3,300
Associate plant physiologist.....	1	3,200	1	3,200	1	3,200
Grade 2. Assistant physicist.....	1	3,000	1	3,000	1	3,000
Assistant chemist.....	14	2,743	14	2,743	17	2,729
Assistant chemical engineer.....	1	2,700	1	2,700	2	2,650
Grade 1. Junior chemist.....	7	2,257	7	2,257	8	2,225
Junior chemical engineer.....	1	2,400	1	2,400	1	2,400
Junior physicist.....	2	2,000	2	2,000	2	2,000
Subprofessional service:						
Grade 8. Chief engineering aide.....	1	2,900	1	2,900	1	2,900
Grade 7. Glass blower.....	1	2,900	1	2,900	1	2,900
Principal laboratory mechanic.....	2	2,550	2	2,550	2	2,550
Principal instrument maker.....	1	2,500	1	2,500	1	2,500
Grade 6. Senior mechanic.....	7	2,371	7	2,371	8	2,388
Senior glass blower.....	1	2,000	1	2,000	1	2,000
Grade 4. Assistant draftsman.....	1	1,860	1	1,860	1	1,860
Assistant laboratory mechanic.....	3	1,680	3	1,680	4	1,695
Grade 3. Junior scientific aide.....	6	1,520	6	1,520	9	1,527
Grade 2. Under laboratory mechanic.....	1	1,260	1	1,260	1	1,260
Grade 1. Minor scientific helper.....	2	1,200	2	1,200	2	1,200
Clerical, administrative, and fiscal service:						
Grade 7. Junior administrative assistant.....					1	2,700
Grade 5. Senior clerk.....	1	2,500	1	2,500	1	2,500
Grade 3. Assistant clerk.....	1	1,980	1	1,980	2	1,980
Grade 2. Junior clerk.....	2	1,530	2	1,530	2	1,530
Grade 1. Under telephone operator.....	1	1,380	1	1,380	1	1,380

Salaries and Expenses, Bureau of Chemistry and Soils—Continued.

By objects	Obligations					
	Estimate, 1936		Estimate, 1935		Actual, 1934	
<b>PERSONAL SERVICES, DEPARTMENTAL—con.</b>						
Custodial service:	Posi- tions	Av. salary	Posi- tions	Av. salary	Posi- tions	Av. salary
Grade 6. Mechanic.....	1	\$1,680	1	\$1,680	1	\$1,680
Grade 4. Undermechanic.....					1	1,500
Grade 3. Senior laborer.....	1	1,500	1	1,500	1	1,500
Grade 2. Junior laborer.....	4	1,230	4	1,230	4	1,230
Total permanent, departmental.....	93	245,195	93	245,195	108	279,474
Deduct lapses and administrative furloughs.....				5,300		
Net permanent, departmental.....		240,995		239,895		250,916
Temporary employees, departmental.....		1,500		1,200		1,153
All personal services, departmental.....		242,495		241,095		252,069
<b>PERSONAL SERVICES, FIELD</b>						
Temporary employees, field.....		4,000		4,000		3,316
All personal services, field.....		4,000		4,000		3,316
Total, departmental and field.....		246,495		245,095		255,385
Deduct legislative reductions.....				12,255		33,184
01 Personal services (net).....		246,495		232,840		222,201
<b>OTHER OBLIGATIONS</b>						
02 Supplies and materials.....		5,000		6,000		12,574
05 Communication service.....		800		800		1,036
06 Travel expenses.....		700		700		776
07 Transportation of things.....		100		100		171
08 Printing, etc.....				50		199
10 Heat, light, power, water, electricity.....		10,000		10,000		11,108
12 Repairs and alterations.....		600		600		850
13 Special and miscellaneous current expenses.....		200		200		331
30 Equipment.....		5,700		5,980		19,496
Total other obligations.....		23,100		24,430		46,541
Net total obligations.....		269,595		257,270		268,742
Less pay restoration provided by— Transfer from "Salaries and expenses, Bureau of Animal Industry" Sec. 21 (e), act Mar. 28, 1934.....				-5,306		
Estimated savings and unobligated balance.....				-6,893		
Total estimate or appropriation.....		269,595		246,071		325,000
<b>BY ACTIVITIES OR PROJECTS</b>						
1. Catalysts in nitrogen fertilizer investigations.....		\$32,440		\$30,955		\$32,046
2. Transformation of nitrogen compounds.....		34,370		32,800		32,453
3. Biochemical and organic nitrogen fertilizer investigations.....		26,380		25,175		26,064
4. Physics and chemical-fertilizer investigations.....		56,690		54,100		56,080
5. Phosphate-fertilizer investigations.....		24,015		22,915		28,801
6. Potash-fertilizer investigations.....		34,500		32,920		34,075
7. Concentrated-fertilizer investigations.....		61,200		58,405		59,223
Total.....		269,595		257,270		268,742

Soil chemical and physical investigations: For chemical, physical, and physical-chemical investigations of soil types, soil composition, and soil minerals, the soil solution, solubility of soil, and all chemical and physical properties of soils in their relation to soil formation, soil texture, erodibility, and soil productivity, [**\$47,879**] \$68,081 (act Mar. 26, 1934, 48 Stat., p. 485).

Est. 1936, \$68,081

App. 1935, \$47,879

By objects	Obligations					
	Estimate, 1936		Estimate, 1935		Actual, 1934	
<b>PERSONAL SERVICES, DEPARTMENTAL</b>						
Professional service:	Posi- tions	Av. salary	Posi- tions	Av. salary	Posi- tions	Av. salary
Grade 6. Principal soil scientist.....	0.3	\$6,400	0.2	\$6,400		
Principal chemist.....	1	5,600	1	5,600	1	\$5,600
Grade 5. Senior chemist.....	1	4,600	1	4,600	1	4,600
Grade 4. Chemist.....	3	3,933	2	4,000	1.7	4,000
Physicist.....	1	4,000	1	4,000	1	4,000
Grade 3. Associate chemist.....	2	3,200	2	3,200	2	3,200
Grade 2. Assistant chemist.....	6	2,700	4	2,750	5	2,740
Grade 1. Junior soil physicist.....	1	2,000	1	2,000	1	2,000
Subprofessional service:						
Grade 6. Senior mechanic.....					0.5	2,500
Grade 5. Laboratory mechanic.....	0.6	1,860	0.5	1,860	0.3	1,860
Grade 3. Junior scientific helper.....	2	1,440	1	1,440	1	1,440
Grade 2. Under scientific helper.....	1	1,380	1	1,380	1	1,380

Salaries and Expenses, Bureau of Chemistry and Soils—Continued.

By objects	Obligations					
	Estimate, 1936		Estimate, 1935		Actual, 1934	
	Posi- tions	Av. salary	Posi- tions	Av. salary	Posi- tions	Av. salary
<b>PERSONAL SERVICES, DEPARTMENTAL—con.</b>						
Clerical, administrative, and fiscal service:						
Grade 5. Senior clerk-stenographer.....	0.7	\$2,100	0.2	\$2,100	0.1	\$2,100
Grade 3. Senior stenographer.....	1	1,620	1	1,620	1	1,620
Total permanent, departmental.....	20.6	60,985	15.9	48,670	16.6	49,454
Deduct lapses and administrative furloughs.....		150		150		3,017
Net permanent, departmental.....		60,835		48,520		46,437
Temporary employees, departmental.....		400		400		368
All personal services, departmental.....		61,235		48,920		46,805
<b>PERSONAL SERVICES, FIELD</b>						
Professional service:						
Grade 2. Assistant soil technologist.....	1	2,600				
Temporary employees, field.....		50		50		29
All personal services, field.....		2,650		50		29
Total, departmental and field.....		63,885		48,970		46,834
Deduct legislative reductions.....				2,449		6,044
01 Personal services (net).....		63,885		46,521		40,790
<b>OTHER OBLIGATIONS</b>						
02 Supplies and materials.....		1,850		1,600		1,716
05 Communication service.....		100		80		86
06 Travel expenses.....		250		250		409
07 Transportation of things.....		60		50		56
08 Printing, etc.....						3
12 Repairs and alterations.....		100		100		180
13 Special and miscellaneous current ex- penses.....		150		150		150
30 Equipment.....		1,686		1,357		2,011
Total other obligations.....		4,196		3,587		4,611
Net total obligations.....		68,081		50,108		45,401
Less pay restoration provided by— Transfer from "Salaries and expenses, Bureau of Animal Industry" Sec. 21 (e) act Mar. 28, 1934.....				-1,035		
Estimated savings and unobligated balance.....				-1,344		11,144
Total estimate or appropriation.....		68,081		47,879		56,545
<b>BY ACTIVITIES OR PROJECTS</b>						
1. Soil chemistry.....		\$55,170		\$37,840		834,270
2. Soil physics.....		12,911		12,268		11,131
Total.....		68,081		50,108		45,401

Soil survey: For the investigation of soils and their origin, for survey of the extent of classes and types, and for indicating upon maps and plats, by coloring or otherwise, the results of such investigations and surveys, **[\$192,391]** \$286,208 (U. S. C., title 5, secs. 511, 512, 524; act Mar. 26, 1934, 48 Stat., p. 485).

Est. 1936, \$286,208

App. 1935, \$192,391

By objects	Obligations					
	Estimate, 1936		Estimate, 1935		Actual, 1934	
	Posi- tions	Av. salary	Posi- tions	Av. salary	Posi- tions	Av. salary
<b>PERSONAL SERVICES, DEPARTMENTAL</b>						
Professional service:						
Grade 6. Principal soil scientist.....	1.3	\$6,200	1	\$6,000	1.5	\$6,200
Grade 5. Senior soil scientist.....	4	4,700	3.5	4,750	3.4	4,750
Grade 4. Physiologist.....	1	4,000	1	4,000	1	4,000
Grade 3. Associate cartographer.....	3	3,250	2	3,250	2	3,250
Associate soil technologist.....	3	3,200	3	3,200	2.4	3,200
Associate soil scientist.....	5	3,280	2.5	3,333	2.8	3,333
Grade 2. Assistant soil technologist.....	1	2,600	1	2,600	1	2,600
Assistant soil surveyor.....	16	2,769	16	2,769	17	2,771
Grade 1. Junior soil surveyor.....	28	2,190	27.5	2,196	29	2,200
Subprofessional service:						
Grade 7. Principal draftsman.....	1	2,300	1	2,300	1	2,300
Grade 6. Senior mechanic.....					0.4	2,500
Grade 5. Draftsman.....	6	1,848	5	1,848	5	1,848
Laboratory mechanic.....	0.2	1,860			0.3	1,860
Grade 4. Assistant draftsman.....	7	1,680	7	1,680	7.6	1,688
Grade 3. Junior draftsman.....	1	1,440	1	1,440	0.8	1,440
Clerical, administrative, and fiscal service:						
Grade 7. Junior administrative assistant.....						1
Grade 5. Senior clerk-stenographer.....	0.2	2,100			0.2	2,100
Senior photographer.....	1	2,100	1	2,100	1	2,100
Senior clerk.....	1	2,200	1	2,200		

Salaries and Expenses, Bureau of Chemistry and Soils—Continued.

By objects	Obligations					
	Estimate, 1936		Estimate, 1935		Actual, 1934	
	Posi- tions	Av. salary	Posi- tions	Av. salary	Posi- tions	Av. salary
<b>PERSONAL SERVICES, DEPARTMENTAL—con.</b>						
Clerical, administrative and fiscal service— Continued.						
Grade 4. Clerk.....					1	\$2,160
Grade 3. Assistant clerk.....	1	\$1,920	1	\$1,920	1	1,920
Assistant clerk-stenographer.....	1	1,680	1	1,680	1	1,680
Grade 2. Junior clerk.....	1	1,620	1	1,620	1	1,620
Grade 1. Underclerk.....	1	1,560	1	1,560	1	1,560
Custodial service:						
Grade 2. Junior laborer.....	1	1,140	1	1,140	1	1,140
Total permanent, departmental.....	84.7	214,634	78.5	195,312	82.4	211,700
Deduct lapses and administrative furloughs.....		500		41,225		15,160
Net permanent, departmental.....		214,134		154,087		196,540
Temporary employees, departmental.....		500		500		862
All personal services, departmental.....		214,634		154,587		197,402
<b>PERSONAL SERVICES, FIELD</b>						
Professional service:						
Grade 5. Senior soil scientist.....	1	4,600	1	4,600	1	4,600
Grade 4. Soil scientist.....	1	3,600	1	3,600	1	3,600
Cooperative agent.....			0.5	4,000		
Grade 2. Assistant soil surveyor.....			0.1	2,900	0.1	2,900
Total permanent, field.....	2	8,200	2.6	10,490	2.1	8,302
Total, departmental and field.....		222,834		165,077		205,704
Deduct legislative reductions.....				8,254		26,569
01 Personal services (net).....		222,834		156,823		179,135
<b>OTHER OBLIGATIONS</b>						
02 Supplies and materials.....		2,000		1,000		2,598
05 Communication service.....		400		300		440
06 Travel expenses.....		56,324		40,809		41,741
07 Transportation of things.....		400		300		886
08 Printing, etc.....		300		300		1,372
12 Repairs and alterations.....		800		800		1,031
13 Special and miscellaneous current ex- penses.....		150		100		107
30 Equipment.....		3,000				6,709
Total other obligations.....		63,374		43,609		45,884
Grand total obligations.....		286,208		200,432		234,019
Received by transfer from War Depart- ment.....				-541		-426
Net total obligations.....		286,208		199,891		233,593
Less pay restoration provided by— Transfer from "Salaries and expenses, Bureau of Animal Industry" Sec. 21 (e) act Mar. 28, 1934.....				-3,480		
Estimated savings and unobligated balance.....				-4,520		41,407
Total estimate or appropriation.....		286,208		192,391		275,000
<b>BY ACTIVITIES OR PROJECTS</b>						
1. Detailed and reconnaissance surveys.....		\$215,670		\$146,727		\$173,964
2. Inspection and correlation.....		32,788		25,336		28,926
3. Map drafting.....		37,750		27,828		30,703
4. Investigations for War Department in connection with flood control, Missis- sippi River and its tributaries.....				541		426
Total.....		286,208		200,432		234,019

<sup>1</sup> Exclusive of \$15 estimated savings and unobligated balance on funds transferred from War Department.  
<sup>2</sup> Exclusive of \$18 estimated savings and unobligated balance on funds transferred from War Department.

Loans and Relief in Stricken Agricultural Areas—

By objects	Obligations			
	Estimate, 1936		Estimate, 1935	
	Posi- tions	Av. salary	Posi- tions	Av. salary
<i>Transferred from Forest Service for chemical investigations relating to the proposed establishment of a shelter belt</i>				
<b>PERSONAL SERVICES, DEPARTMENTAL</b>				
Professional service:				
Grade 3. Associate soil technologist.....			0.2	\$3,200
Total permanent, departmental.....				640

Loans and Relief in Stricken Agricultural Areas—Continued.

By objects	Obligations					
	Estimate, 1936		Estimate, 1935		Actual, 1934	
	Posi- tions	Av. salary	Posi- tions	Av. salary	Posi- tions	Av. salary
<i>Transferred from Forest Service for chemical investigations relating to the proposed establishment of a shelter belt—Continued</i>						
PERSONAL SERVICES, FIELD						
Professional service:						
Grade 5. Senior soil scientist.....			0.7	\$4,600		
Total permanent, field.....				3,220		
Temporary employees, field.....				500		
All personal services, field.....				3,720		
Total, departmental and field.....				4,360		
Deduct legislative reductions.....				218		
01 Personal service (net).....				4,142		
OTHER OBLIGATIONS						
06 Travel expenses.....				1,700		
13 Special and miscellaneous current expenses.....				158		
Total other obligations.....				1,858		
Grand total obligations.....				6,000		
Received by transfer from Forest Service.....				-6,000		
Total estimate or appropriation.....						

Total, Bureau of Chemistry and Soils, **[\$1,311,698]** \$1,219,434, of which amount not to exceed **[\$940,800]** \$960,646 may be expended for personal services in the District of Columbia, and not to exceed **[\$590]** \$1,770 shall be available for the purchase of

motor-propelled and horse-drawn passenger-carrying vehicles necessary in the conduct of field work outside the District of Columbia.

Annual appropriations, general fund:

Estimate 1936, **\$1,219,434** Appropriated 1935, **\$1,035,145**

\* Excludes \$196,133 transferred to Bureau of Plant Industry and \$87,920 transferred to Bureau of Entomology and Plant Quarantine.

National Industrial Recovery, Agriculture, Chemistry and Soils—

By objects	Obligations		
	Estimate, 1936	Estimate, 1935	Actual, 1934
<i>For physical improvements</i>			
PERSONAL SERVICES, FIELD			
Temporary.....		\$12,500	\$21,241
All personal services, field.....		12,500	21,241
Deduct legislative reductions.....		625	2,378
Total cash paid, salaries and wages.....		11,875	18,863
Deduct amount included in objects below.....		11,875	17,610
01 Personal services (net).....			1,253
OTHER OBLIGATIONS			
07 Transportation of things.....			376
12 Repairs and alterations.....		1,337	4,291
13 Special and miscellaneous current expenses.....			558
32 Structures.....		33,521	62,583
Total other obligations.....		34,858	67,808
Grand total obligations.....		34,858	69,061
1934 appropriation obligated in 1935.....		-34,858	+34,858
Received by transfer from Federal Emergency Administration of Public Works.....			-103,919
Total estimate or appropriation.....			

Statement of proposed expenditures for the purchase, maintenance, repair, and operation of motor-propelled and horse-drawn passenger-carrying vehicles in the conduct of the field work of the Department of Agriculture outside of the District of Columbia, for the fiscal year ending June 30, 1936, as required by sec. 5 of the act of July 16, 1914 (U. S. C., p. 33, sec. 78)

BUREAU OF CHEMISTRY AND SOILS

Appropriation	For purchase						Net cost of new cars	Old vehicles still to be used	Total maintenance, repair, and operation, all cars	Public purpose and users
	New vehicles (motors, unless otherwise indicated)			Old vehicles to be exchanged						
	Number	Description	Gross cost	Number	Description	Allowance (estimated)				
Salaries and expenses.....							1	\$450	General administration. Field travel by chief and other officials of Bureau.	
Do.....							1	450	Insecticide investigations in Pacific Northwest apple districts, by chemist in charge and assistants at Wenatchee, Wash., station.	
Do.....							1	450	Naval stores investigations in pine region of South, by chemist in charge and assistants at Lake City, Fla., station.	
Do.....	3	Coaches.....	\$1,950	3	Coaches.....	\$180	1	1,800	Inspection of soil surveys throughout continental United States, by chief of soil survey, inspectors, etc.	
Total.....	3		1,950	3		180	4	3,150		

BUREAU OF ENTOMOLOGY AND PLANT QUARANTINE

Salaries and Expenses, Bureau of Entomology and Plant Quarantine—

For necessary expenses connected with investigations, experiments, and demonstrations for the promotion of economic entomology, for investigating and ascertaining the best means of destroying insects and related pests injurious to agriculture, for investigating and importing useful and beneficial insects and bacterial, fungal, and other diseases of insects and related pests, for investigating and ascertaining the best means of destroying insects affecting man and animals, to enable the Secretary of Agriculture to carry into effect the provisions of the Plant Quarantine Act of August 20, 1912, as amended, to conduct other activities hereinafter authorized, and for the eradication, control, and prevention of spread of injurious insects and plant pests; independently or in cooperation with other branches of the Federal Government, States, counties, municipalities, corporations, agencies, individuals, or with

foreign governments; including the employment of necessary persons and means in the District of Columbia and elsewhere, rent, construction, or repair of necessary buildings outside of the District of Columbia: *Provided*, That the cost for the construction of any building shall not exceed \$1,500, and that the total amount expended for such construction in any one year shall not exceed \$7,000, as follows (U. S. C., title 5, secs. 511, 512; title 7, secs. 141-167, 281, 282; U. S. C., Supp. VII, title 7, secs. 146, 161, 164a, 165a; title 16, sec. 581c; act Mar. 26, 1934, p. 486).

General administrative expenses: For general administrative purposes, including the salary of chief of bureau and other personal services, **[\$149,109]** \$162,288 (U. S. C., title 5, secs. 511, 512; title 7, secs. 141-167, 281, 282; U. S. C., Supp. VII, title 7, secs. 146, 161, 164a, 165a; title 16, sec. 581c; acts Mar. 3, 1933, 47 Stat., pp. 1443-1445, 1452, 1453, 1462, 1463; Mar. 26, 1934, p. 486).

Est. 1936, \$162,288

App. 1935, \$149,109

Salaries and Expenses, Bureau of Entomology and Plant Quarantine—Continued.

By objects	Obligations					
	Estimate, 1936		Estimate, 1935		Actual, 1934	
	Posi- tions	Av. salary	Posi- tions	Av. salary	Posi- tions	Av. salary
<b>PERSONAL SERVICES, DEPARTMENTAL</b>						
Professional service:						
Grade 8. Chief of bureau.....	1	\$8,000	1	\$8,000	1	\$8,000
Grade 7. Chief of bureau.....					1	7,000
Grade 6. Assistant chief of bureau.....	2	6,500	2	6,500	1	6,500
Grade 4. Entomologist.....	1	3,800	1	3,800		
Grade 3. Associate entomologist.....					1	3,800
Grade 2. Assistant in bibliographic entomology.....	1	2,600	1	2,600	1	2,600
Grade 1. Junior librarian.....	1	2,400	1	2,400	1	2,400
Subprofessional service:						
Grade 8. Chief photographer.....	1	2,800	1	2,800	1	2,800
Grade 5. Library assistant.....	1	1,920	1	1,920	1	1,920
Grade 3. Scientific aide.....	1	2,160	1	2,160	1	2,160
Clerical, administrative, and fiscal service:						
Grade 13. Principal administrative officer.....	1	5,600	1	5,600		
Grade 12. Senior administrative officer.....					1	4,600
Grade 11. Administrative officer.....	1	4,400	1	4,400	1	4,400
Grade 10. Junior administrative officer.....					1	3,500
Grade 9. Senior administrative assistant.....	1	3,500	1	3,500		
Grade 7. Assistant editor.....	3	2,666	3	2,666	3	2,667
Grade 7. Junior administrative assistant.....	5	2,800	5	2,800	4	2,825
Grade 6. Principal clerk.....	2	2,600	2	2,600	7	2,657
Grade 6. Principal clerk-stenographer.....					1	2,300
Grade 5. Senior clerk.....	7	2,315	7	2,315	7	2,215
Grade 5. Senior clerk-stenographer.....	1	2,100	1	2,100	1	2,100
Grade 5. Senior draftsman.....	1	2,000	1	2,000	1	2,000
Grade 4. Clerk.....	7	1,893	7	1,893	8	1,927
Grade 4. Clerk-stenographer.....	1	1,800	1	1,800	1	1,860
Grade 3. Assistant clerk.....	7	1,775	7	1,775	5	1,740
Grade 3. Assistant clerk-stenographer.....	3	1,760	3	1,760	8	1,680
Grade 2. Senior operator.....	3	1,800	3	1,800	5	1,776
Grade 2. Junior clerk.....					1	1,680
Grade 2. Junior typist.....					2	1,680
Grade 1. Underclerk-typist.....	2	1,590	2	1,590	2	1,590
Custodial service:						
Grade 4. Head messenger.....					1	1,620
Grade 3. Senior laborer.....	2	1,230	2	1,230	2	1,230
Grade 3. Messenger.....	1	1,200	1	1,200	1	1,200
Grade 2. Charwoman.....					1	1,080
Grade 2. Assistant messenger.....	1	1,080	1	1,080	1	1,080
Grade 1. Junior messenger.....	2	600	2	600	2	600
Total permanent, departmental.....	61	148,360	62	149,440	77	182,561
Deduct lapses and administrative furloughs.....						12,274
Net permanent, departmental.....		148,360		149,440		170,287
Temporary employees, departmental.....						2,179
All personal services, departmental.....		148,360		149,440		172,466
Deduct legislative reductions.....				7,472		22,168
01 Personal services (net).....		148,360		141,968		150,298
<b>OTHER OBLIGATIONS</b>						
02 Supplies and materials.....		2,395		3,000		3,001
05 Communication service.....		1,850		1,850		1,831
06 Travel expenses.....		4,500		4,500		1,341
07 Transportation of things (service).....		700		700		695
08 Printing and binding.....		50		50		88
12 Repairs and alterations.....		950		950		970
13 Special and miscellaneous current expenses.....		10		10		6
30 Equipment.....		3,473		3,473		5,742
Total other obligations.....		13,928		14,533		13,674
Grand total obligations.....		162,288		156,501		163,972
Transferred to "Control investigations".....						+11,100
Net total obligations.....		162,288		156,501		175,072
Less pay restoration provided by—						
Transfer from "Salaries and expenses, Bureau of Animal Industry".....				-3,336		
Sec. 21 (e) act Mar. 28, 1934.....				-4,136		
Estimated savings and unobligated balance.....				80		42,482
Total estimate or appropriation.....		162,288		149,109		217,554

Fruit insects: For insects affecting fruits, grapes, and nuts, **[\$320,759]** \$399,531 (U. S. C., title 5, secs. 511, 512; title 7, secs. 141-167, 281, 282; U. S. C., Supp. VII, title 7, secs. 146, 161, 164a, 165a; title 16, sec. 581c; act Mar. 26, 1934, 48 Stat., p. 486).

Est. 1936, \$399,531

App. 1935, \$320,759

Salaries and Expenses, Bureau of Entomology and Plant Quarantine—Continued.

By objects	Obligations					
	Estimate, 1936		Estimate, 1935		Actual, 1934	
	Posi- tions	Av. salary	Posi- tions	Av. salary	Posi- tions	Av. salary
<b>PERSONAL SERVICES, DEPARTMENTAL</b>						
Professional service:						
Grade 6. Principal entomologist.....	1	\$5,600	1	\$5,600	1	\$5,600
Grade 4. Entomologist.....	2	4,100	1	4,400	1	4,400
Grade 2. Assistant entomological analyst.....	1	2,600	1	2,600		
Subprofessional service:						
Grade 6. Senior scientific aide.....					1	2,100
Clerical, administrative, and fiscal service:						
Grade 8. Administrative assistant.....					1	3,400
Grade 4. Administrative assistant.....	1	3,200	1	3,200		
Grade 5. Senior clerk-stenographer.....					1	2,000
Grade 4. Clerk-stenographer.....	1	2,040	1	2,040		
Grade 3. Assistant clerk-stenographer.....	2	1,710	1	1,800	1	1,800
Assistant statistical clerk.....	1	1,620				
Total permanent departmental.....	9	26,680	6	19,640	6	19,300
<b>PERSONAL SERVICES, FIELD</b>						
Professional service:						
Grade 6. Principal entomologist.....	2	5,700	2	5,700	2	5,700
Grade 5. Senior entomologist.....	5.5	4,636	5.5	4,636	5	4,640
Grade 4. Entomologist.....	8	4,075	8	4,075	10	4,100
Grade 3. Associate entomologist.....	18	3,422	16	3,450	18	3,455
Grade 3. Associate physiologist.....					1	3,200
Grade 2. Assistant entomologist.....	23	2,744	21	2,757	23	2,778
Grade 1. Junior entomologist.....	9	2,000	6	2,000	10	2,050
Grade 1. Junior chemist.....	1	2,000	1	2,000	1	2,000
Grade 1. Junior chemical engineer.....	1	2,000	1	2,000	1	2,000
Subprofessional service:						
Grade 8. Chief illustrator.....					1	2,700
Grade 7. Principal laboratory mechanic.....	1	2,700	1	2,700	1	2,700
Grade 6. Senior scientific aide.....	2	2,200	2	2,200	2	2,200
Grade 4. Assistant scientific aide.....					1	1,800
Grade 3. Assistant field aide.....	1	1,500	1	1,500	1	1,500
Grade 2. Under biological aide.....	1	1,200	1	1,200	1	1,200
Grade 1. Assistant field aide.....	6	1,320	6	1,320	7	1,329
Clerical, administrative, and fiscal service:						
Grade 5. Senior clerk.....	2	2,250	2	2,250	2	2,250
Grade 3. Senior clerk-stenographer.....	3	2,066	3	2,066	3	2,066
Grade 3. Assistant clerk.....	2	1,830	2	1,830	2	1,830
Grade 2. Assistant clerk-stenographer.....	1	1,620	1	1,620	1	1,620
Grade 2. Junior clerk-stenographer.....	1.5	1,460	1.5	1,460	1.5	1,460
Grade 1. Junior stenographer.....	0.5	1,440	0.5	1,440	0.5	1,440
Custodial service:						
Grade 6. Mechanic.....	1	1,680	1	1,680	1	1,680
Grade 4. Senior guard.....	1	1,620	1	1,620	1	1,620
Grade 4. Garageman-driver.....	7	1,560	7	1,560	7	1,560
Grade 2. Unskilled laborer.....	7	1,337	7	1,337	10	1,350
Grade 1. Janitor.....	1	720	1	720	1	720
Total permanent, field.....	105.5	277,410	98.5	259,810	115	300,330
Deduct lapses and administrative furloughs.....		1,700		1,700		35,200
Net permanent, field.....		275,710		258,110		265,130
Temporary employees, field.....		25,272		10,082		12,708
All personal services, field.....		300,982		268,192		277,833
Total, departmental and field.....		327,662		287,832		297,133
Deduct subsistence and quarters furnished.....		100		100		46
Total.....		327,562		287,732		297,087
Deduct legislative reductions.....				14,386		36,935
Total.....		327,562		273,346		260,152
Add cash allowance for quarters, heat, light, etc., incident to personal services (foreign service).....		3,335		3,168		2,766
01 Personal services (net).....		330,897		276,514		262,918
<b>OTHER OBLIGATIONS</b>						
02 Supplies and materials.....		18,200		16,500		17,200
04 Storage of motor cars.....		200		200		196
05 Communication service.....		2,500		2,000		2,179
06 Travel expenses.....		16,669		14,000		15,052
07 Transportation of things.....		7,000		6,000		6,424
08 Printing and binding.....		15		15		16
10 Furnishing of heat, light, and power.....		4,000		3,676		3,822
11 Rents.....		13,500		12,000		12,116
12 Repairs and alterations.....		700		550		587
13 Special and miscellaneous current expenses.....		150		100		102
30 Equipment.....		5,700		3,350		3,852
Total other obligations.....		68,634		58,391		61,546
Grand total obligations.....		399,531		334,905		324,464



Salary and Expenses, Bureau of Entomology and Plant Quarantine—Continued.

By objects	Obligations		
	Estimate, 1936	Estimate, 1935	Actual, 1934
<b>OTHER OBLIGATIONS—continued</b>			
1931 appropriation obligated in 1934			-\$55,000
Received by transfer from "Household and stored product insects"			-14,300
Transferred to "Forest and shade-tree insects"			+9,800
Net total obligations	\$399,531	\$334,905	264,964
Less pay restoration provided by—			
Transfer from "Salaries and expenses, Bureau of Animal Industry"		-6,360	
Sec. 21 (e) act Mar. 28, 1934		-8,026	
Estimated savings and unobligated balance		240	101,036
Total estimate or appropriation	399,531	320,759	366,000
<b>BY ACTIVITIES OR PROJECTS</b>			
1. Apple insects	\$94,670	\$47,700	\$43,129
2. Peach insects	41,800	40,450	38,697
3. Grape insects	10,995	5,780	5,045
4. Nut insects	20,500	19,840	17,146
5. Dried fruit insects	16,002	15,320	14,215
6. Subtropical fruit insects	41,020	39,525	35,158
7. Fruit flies	56,411	54,203	51,424
8. Insecticidal value of oils	5,120	4,960	4,232
9. Japanese and Asiatic beetles	113,013	107,127	115,418
Total	399,531	334,905	324,464

National Industrial Recovery, Agriculture, Entomology and Plant Quarantine—

By objects	Obligations		
	Estimate, 1936	Estimate, 1935	Actual, 1934
<i>For spray-residue investigations</i>			
<b>PERSONAL SERVICES, DEPARTMENTAL</b>			
Professional service:			
Grade 4. Entomologist		0.6 \$3,800	0.1 \$3,800
Subprofessional service:			
Grade 6. Scientific illustrator			0.2 2,000
Clerical, administrative, and fiscal service:			
Grade 3. Assistant clerk-stenographer		1 1,620	0.1 1,620
Net permanent, departmental		1.6 3,837	0.4 698
<b>PERSONAL SERVICES, FIELD</b>			
Professional service:			
Grade 4. Entomologist		0.7 4,000	0.2 4,000
Grade 3. Associate entomologist		0.8 3,200	0.2 3,200
Grade 2. Assistant entomologist		2.7 2,660	0.6 2,625
Grade 1. Junior entomologist		2.3 2,020	0.8 2,020
Subprofessional service:			
Grade 4. Assistant scientific aide		0.3 1,800	
Grade 3. Assistant field aide		0.5 1,800	0.1 1,800
Grade 1. Field aide		1 1,312	0.7 1,312
Clerical, administrative, and fiscal service:			
Grade 3. Assistant clerk-stenographer		0.5 1,620	
Grade 2. Junior clerk-stenographer		0.5 720	
Net permanent, field		9.3 21,100	2.6 5,994
Temporary employees, field		10,500	6,284
All personal services, field		31,600	12,278
Total, departmental and field		35,437	12,976
Deduct legislative reductions		1,772	788
01 Personal services (net)		33,665	12,188
<b>OTHER OBLIGATIONS</b>			
02 Supplies and materials		4,000	11,033
04 Storage of motor cars		50	6
05 Communication service		50	24
06 Travel expenses		15,000	5,194
07 Transportation of things		100	12
10 Furnishing heat, light, and power		50	4
11 Rents		4,500	5,154
30 Equipment		3,800	8,385
Total other obligations		27,550	29,812
Grand total obligations		61,215	42,000
1934 appropriation obligated in 1935		-61,215	+61,215
Received by transfer from Federal Emergency Administration of Public Works			-103,215
Total estimate or appropriation			

Japanese beetle control: For the control and prevention of spread of the Japanese beetle, [\$230,000] \$350,000 (U. S. C., title 5, secs. 511, 512; title 7, secs. 141-167, 281, 282; U. S. C. Supp. VII, title 7, secs. 146, 161, 164a, 165a; title 16, sec. 581c; act Mar. 26, 1934, 48 Stat., p. 486).

By objects	Est. 1936, \$350,000		App. 1935, \$230,000	
	Estimate, 1936	Estimate, 1935	Actual, 1934	
<b>PERSONAL SERVICES, DEPARTMENTAL</b>				
Professional service:				
Grade 6. Principal plant quarantine administrator			1	\$5,600
Clerical, administrative, and fiscal service:				
Grade 6. Principal clerk	1	\$2,400	1	2,400
Grade 3. Senior operator	1	1,740	1	1,740
Assistant clerk	1	1,680	1	1,680
Assistant clerk-stenographer	1	1,620	1	1,620
Total permanent, departmental	4	7,440	4	7,440
<b>PERSONAL SERVICES, FIELD</b>				
Professional services:				
Grade 3. Associate entomologist	0.5	3,600	0.5	3,600
Associate chemist	1	3,200	1	3,200
Grade 2. Assistant entomologist	4	2,675	2	2,750
Assistant plant quarantine inspector	2.5	2,620	2.5	2,620
Grade 1. Junior plant quarantine inspector	2	2,200	2	2,200
Junior entomologist	1	2,000	1	2,000
Subprofessional services:				
Grade 7. Principal scientific aide	1	2,700	1	2,700
Field supervisor in insect control	3	2,400	3	2,400
Grade 6. Senior scientific aide	0.3	2,000	0.3	2,000
Field supervisor in insect control	1.7	2,000	1.7	2,000
Senior field aide	1	2,000	1	2,000
Clerical, administrative, and fiscal service:				
Grade 13. Principal administrative officer	0.7	6,400	0.7	6,400
Grade 12. Senior administrative officer	0.7	4,600	0.7	4,600
Grade 11. Administrative officer	1	3,800	1	3,800
Grade 9. Senior administrative assistant	0.3	3,700	0.3	3,700
Grade 5. Senior clerk	2	2,200	2	2,200
Grade 4. Clerk-stenographer	1	2,040	1	2,040
Clerk	1	1,860	1	1,860
Grade 3. Senior stenographer	1	1,860	1	1,860
Assistant clerk-stenographer	2	1,620	1	1,680
Grade 2. Junior clerk typist	1	1,560	1	1,560
Junior telephone operator	1	1,560	1	1,560
Map drawer, blueprinter	1	1,500	1	1,500
Junior stenographer	3	1,480	3	1,480
Senior typist	1	1,440	1	1,440
Grade 1. Junior typist	2	1,350	2	1,350
Underclerk typist	1	1,500	1	1,500
Custodial service:				
Grade 10. Superintendent of garage	1	2,600	1	2,600
Grade 5. Carpenter, sign painter	1	1,800	1	1,800
Automobile mechanic	0.2	1,680	0.2	1,680
Auto-spray painter				1,620
Garageman driver	2	1,590	2	1,590
Janitor	1	1,500	1	1,500
Garage repairman	0.8	1,800	0.8	1,800
Cooperative and other unclassified employees:				
Agent	33.5	1,662	33.5	1,662
Total permanent, field	77.2	152,145	73.2	143,705
Deduct lapses and administrative furloughs		9,750		9,750
Net permanent, field		142,395		133,955
Temporary employees, field		100,943		49,847
All personal services, field		243,338		183,802
Total, departmental and field		250,778		191,242
Deduct legislative reductions				9,562
01 Personal services (net)		250,778		181,680
<b>OTHER OBLIGATIONS</b>				
02 Supplies and materials		24,500		17,500
04 Storage and care of vehicles		1,500		1,000
05 Communication service		5,500		3,500
06 Travel expenses		34,232		19,232
07 Transportation of things (service)		5,500		5,500
08 Printing and binding		600		600
09 Advertising and publication of notices		120		120
10 Furnishing of heat, light, and power		1,100		1,100
11 Rents		7,400		5,400
12 Repairs and alterations		3,040		3,040
13 Special and miscellaneous current expenses		30		30
30 Equipment		15,700		700
Total other obligations		99,222		57,722
Net total obligations		350,000		239,402
Less pay restoration provided by—				
Transfer from "Salaries and expenses, Bureau of Animal Industry"				-4,711
Sec. 21 (e) act Mar. 28, 1934				-4,851
Estimated savings and unobligated balance				160
Total estimate or appropriation		350,000		230,000
				349,837

Salaries and Expenses, Bureau of Entomology and Plant Quarantine—Continued.

By Activities or Products	Obligations		
	Estimate, 1936	Estimate, 1935	Actual, 1934
1. Supervision of nurseries and greenhouses	\$176, 378	\$150, 378	\$176, 616
2. Nursery and greenhouse scouting	20, 719	11, 719	11, 712
3. Trapping	86, 082	46, 484	43, 604
4. Trapping control	15, 000		4, 880
5. Quarantine enforcement, vehicular inspection	26, 264	25, 264	22, 814
6. Quarantine enforcement, farm products inspection	25, 537	5, 557	15, 616
7. Soil treatment			8, 101
Total	350, 000	239, 402	283, 343

Loans and Relief in Stricken Agricultural Areas—

By objects	Obligations		
	Estimate, 1936	Estimate, 1935	Actual, 1934
<i>For Japanese beetle control in St. Louis, Mo.</i>			
PERSONAL SERVICES, FIELD			
Temporary employees, field		\$12, 200	
01 Personal services (net)		12, 200	
OTHER OBLIGATIONS			
02 Supplies and materials		49, 200	
05 Communication service		100	
06 Travel expenses		1, 500	
07 Transportation of things (service)		2, 000	
Total other obligations		52, 800	
Grand total obligations		65, 000	
Received by transfer from "Loans and relief in stricken agricultural areas"		-65, 000	
Total estimate or appropriation			

Mexican fruit fly control: For the control and prevention of spread of the Mexican fruit fly, including necessary surveys and control operations in Mexico in cooperation with the Mexican Government or local Mexican authorities, **[\$101,652]** \$140,460 (U. S. C., title 5, secs. 511, 512; title 7, secs. 141-167, 281, 282; U. S. C., Supp. VII, title 7, secs. 146, 161, 164a, 165a; title 16, sec. 531c; act Mar. 26, 1934, 48 Stat., p. 486).

Est. 1936, \$140,460

App. 1935, \$101,652

By objects	Obligations					
	Estimate, 1936		Estimate, 1935		Actual, 1934	
	Posi- tions	Av. salary	Posi- tions	Av. salary	Posi- tions	Av. salary
PERSONAL SERVICES, DEPARTMENTAL						
Clerical, administrative, and fiscal service:						
Grade 6. Principal clerk	0.5	\$2, 500	0.5	\$2, 500		
Grade 3. Assistant clerk-stenographer	1	1, 680	1	1, 680	2	\$1, 710
Total permanent, departmental	1.5	2, 930	1.5	2, 930	2	3, 420
Deduct lapses and administrative furloughs						276
Net permanent, departmental		2, 930		2, 930		3, 144
PERSONAL SERVICES, FIELD						
Professional service:						
Grade 5. Senior plant quarantine inspector	1	4, 800	1	4, 800	1	4, 800
Grade 3. Associate plant quarantine inspector	2	3, 400	2	3, 400	2	3, 400
Grade 2. Assistant plant quarantine inspector	8	2, 863	8	2, 863	8	2, 863
Grade 1. Junior plant quarantine inspector	19	2, 000	4	2, 000	4	2, 000
Junior entomologist	1	2, 100	1	2, 100	1	2, 100
Subprofessional service:						
Grade 6. Senior plant quarantine aide	2	2, 150	2	2, 150	2	2, 150
Clerical, administrative, and fiscal service:						
Grade 7. Junior administrative assistant	1	2, 800	1	2, 800	1	2, 800
Grade 3. Assistant clerk-stenographer	2	1, 680	2	1, 680	2	1, 680
Cooperative and other unclassified employees:						
Agents	13	2, 202	13	2, 202	14	2, 187
Total permanent, field	49	113, 680	34	83, 680	35	85, 680

Salaries and Expenses, Bureau of Entomology and Plant Quarantine—Continued.

By objects	Obligations		
	Estimate, 1936	Estimate, 1935	Actual, 1934
PERSONAL SERVICES, FIELD—continued			
Deduct lapses and administrative furloughs		\$267	\$3, 153
Net permanent, field	\$113, 680	83, 413	82, 527
Temporary employees, field	1, 810	1, 730	1, 730
All personal services, field	115, 490	85, 143	84, 257
Total, departmental and field	118, 420	88, 073	87, 401
Deduct legislative reductions		4, 404	11, 295
01 Personal services (net)	118, 420	83, 669	76, 106
OTHER OBLIGATIONS			
02 Supplies and materials	6, 733	7, 000	6, 577
04 Storage and care of vehicles	525	525	516
05 Communication service	750	750	750
06 Travel expenses	1, 725	1, 725	1, 716
07 Transportation of things (service)	1, 766	1, 766	1, 358
08 Printing and binding	25	25	22
10 Furnishing of heat, light, and power	125	125	106
11 Rents	1, 647	1, 647	1, 647
12 Repairs and alterations	2, 844	2, 844	2, 872
30 Equipment	5, 900	5, 900	5, 888
Total other obligations	22, 040	22, 307	21, 452
Net total obligations	140, 460	105, 976	97, 558
Less pay restoration provided by—			
Transfer from "Salaries and expenses, Bureau of Animal Industry"		-2, 031	
Sec. 21 (e) act Mar. 28, 1934		-2, 373	
Estimated savings and unobligated balance		80	16, 639
Total estimate or appropriation	140, 460	101, 652	114, 197
BY ACTIVITIES OR PROJECTS			
1. Grove and packing-house inspection and certification	\$128, 460	\$94, 976	\$86, 683
2. Spray and control in Mexico	3, 000	2, 800	2, 675
3. Spray and control in Texas	5, 000	4, 600	4, 600
4. Road stations	4, 000	3, 600	3, 600
Total	140, 460	105, 976	97, 558

National Industrial Recovery, Agriculture, Entomology and Plant Quarantine—

By objects	Obligations					
	Estimate, 1936		Estimate, 1935		Actual, 1934	
	Posi- tions	Av. salary	Posi- tions	Av. salary	Posi- tions	Av. salary
<i>For eradication of West Indian fruit fly from Key West, Fla.</i>						
PERSONAL SERVICES, FIELD						
Agent			9	\$1, 680	3	\$1, 680
Total permanent, field			9	15, 120	3	5, 040
Deduct legislative reductions				756		504
01 Personal services (net)				14, 364		4, 536
OTHER OBLIGATIONS						
02 Supplies and materials				3, 936		7, 742
06 Travel expenses				3, 600		541
30 Equipment				500		781
Total other obligations				8, 036		9, 064
Grand total obligations				22, 400		13, 600
1934 appropriation obligated in 1935				-22, 400		+22, 400
Received by transfer from Federal Emergency Administration of Public Works						-36, 000
Total estimate or appropriation						

Citrus-canker eradication: For determining and applying such methods of eradication or control of the disease of citrus trees known as citrus canker as in the judgment of the Secretary of Agriculture may be necessary, including cooperation with such authorities of the States concerned, organizations of growers, or individuals, as he may deem necessary to accomplish such purposes, **[\$12,299]** and, no expenditures shall be made for these purposes until a sum or sums at least equal to such expenditures shall have been appropriated, subscribed, or contributed by State, county, or local authorities, or by individuals or organizations for the accom-

plishment of such purposes] §13,485: *Provided*, That no part of the money herein appropriated shall be used to pay the cost or value of trees or other property injured or destroyed (*U. S. C., title 5, secs. 511, 512; title 7, secs. 141-167, 281, 282; U. S. C., Supp. VII, title 7, secs. 146, 161, 164a, 165a; title 16, sec. 581c; act Mar. 26, 1934, 48 Stat., p. 486*).

Est. 1936, \$13,485

App. 1935, \$12,299

By objects	Obligations					
	Estimate, 1936		Estimate, 1935		Actual, 1934	
	Posi- tions	Av. salary	Posi- tions	Av. salary	Posi- tions	Av. salary
<b>PERSONAL SERVICES, DEPARTMENTAL</b>						
Clerical, administrative, and fiscal service: Grade 5. Senior clerk.....	1	\$2,200	1	\$2,200	1	\$2,200
Total permanent, departmental.....	1	2,200	1	2,200	1	2,200
Deduct lapses and administrative furloughs.....						468
Net permanent, departmental.....		2,200		2,200		1,742
<b>PERSONAL SERVICES, FIELD</b>						
Per diem and other unclassified employees: Agent.....	5	1,896	5	1,896	5	1,896
Collaborator.....	1	180	1	180	1	180
Total permanent, field.....	6	9,660	6	9,660	6	9,660
Temporary employees, field.....						91
All personal services, field.....		9,660		9,660		9,751
Total, departmental and field.....		11,860		11,860		11,493
Deduct legislative reductions.....				593		1,464
01 Personal services (net).....		11,860		11,267		10,029
<b>OTHER OBLIGATIONS</b>						
02 Supplies and materials.....		10		10		41
05 Communication service.....		25		25		19
06 Travel expenses.....		1,350		1,350		1,187
07 Transportation of things (service).....		100		100		
13 Special and miscellaneous current expenses.....		40		40		2
30 Equipment.....		100		100		319
Total other obligations.....		1,625		1,625		1,568
Net total obligations.....		13,485		12,892		11,597
Less pay restoration provided by— Transfer from "Salaries and expenses, Bureau of Animal Industry" Sec. 21 (e) act Mar. 28, 1934.....				-257		
Estimated savings and unobligated balance.....				-336		13,403
Total estimate or appropriation.....		13,485		12,299		25,000

Phony-peach eradication: For determining and applying such methods of eradication, control, and/or prevention of spread of the disease of peach trees known as phony peach as in the judgment of the Secretary of Agriculture may be necessary, including cooperation with such authorities of the States concerned, organizations of growers, or individuals, as he may deem necessary to accomplish such purposes, including the certification of products out of the infested areas to meet the requirements of State quarantines, [\$45,462] \$49,828: *Provided*, That no part of the money herein appropriated shall be used to pay the cost or value of trees or other property injured or destroyed (*U. S. C., title 5, secs. 511, 512; title 7, secs. 141-167, 281, 282; U. S. C., Supp. VII, title 7, secs. 146, 161, 164a, 165a; title 16, sec. 581c; act Mar. 26, 1934, 48 Stat., p. 486*).

Est. 1936, \$49,828

App. 1935, \$45,462

By objects	Obligations					
	Estimate, 1936		Estimate, 1935		Actual, 1934	
	Posi- tions	Av. salary	Posi- tions	Av. salary	Posi- tions	Av. salary
<b>PERSONAL SERVICES, DEPARTMENTAL</b>						
Clerical, administrative, and fiscal service: Grade 3. Assistant clerk-stenographer.....	1	\$1,620				
Total permanent, departmental.....	1	1,620				
<b>PERSONAL SERVICES, FIELD</b>						
Subprofessional service: Grade 8. Chief scientific aide.....	1	2,700	1	\$2,700	1	\$2,700
Clerical, administrative, and fiscal service: Grade 2. Junior clerk-stenographer.....	1	1,440	1	1,440	1	1,440
Per diem and other unclassified employees: Agent.....	18	2,175	19	2,175	19	2,183
Collaborator.....	1	300	1	300	1	300
Total permanent, field.....	21	43,590	22	45,760	22	45,917

Salaries and Expenses, Bureau of Entomology and Plant Quarantine—Continued.

By objects	Obligations		
	Estimate, 1936	Estimate, 1935	Actual, 1934
<b>PERSONAL SERVICES, FIELD—continued</b>			
Deduct lapses and administrative furloughs.....	\$1,874	\$2,424	\$5,712
Net permanent, field.....	41,716	43,336	40,205
Temporary employees, field.....	315	315	283
All personal services, field.....	42,031	43,651	40,488
Total, departmental and field.....	43,651	43,651	40,488
Deduct legislative reductions.....		2,183	5,236
01 Personal services (net).....	43,651	41,468	35,252
<b>OTHER OBLIGATIONS</b>			
02 Supplies and materials.....	430	430	430
04 Storage and care of vehicles.....	193	193	193
05 Communication service.....	230	230	230
06 Travel expenses.....	4,834	4,834	7,018
07 Transportation of things (service).....	54	54	54
08 Printing and binding.....	8	8	8
10 Furnishing of heat, light, and power.....	76	76	76
12 Repairs and alterations.....	220	220	220
30 Equipment.....	132	132	132
Total other obligations.....	6,177	6,177	8,361
Grand total obligations.....	49,828	47,645	43,613
Received by transfer from— Bureau of Plant Industry.....			-41,860
Bureau of Plant Quarantine.....			-10,799
Net total obligations.....	49,828	47,645	-9,046
Less pay restoration provided by— Transfer from "Salaries and expenses, Bureau of Animal Industry" Sec. 21 (e) act Mar. 28, 1934.....		-996	
Estimated savings and unobligated balance.....		-1,187	9,046
Total estimate or appropriation.....	49,828	45,462	
<b>BY ACTIVITIES OR PROJECTS</b>			
1. Orchard inspection.....	\$39,798	\$37,945	\$34,828
2. Nursery inspection.....	10,030	9,700	8,785
Total.....	49,828	47,645	43,613

Date scale control: For the control and prevention of spread of *Parlatoria* date scale, [\$22,768] \$24,856 (*U. S. C., title 5, secs. 511, 512; title 7, secs. 141-167, 281, 282; U. S. C., Supp. VII, title 7, secs. 146, 161, 164a, 165a; title 16, sec. 581c; act Mar. 26, 1934, 48 Stat., p. 487*).

Est. 1936, \$24,856

App. 1935, \$22,768

By objects	Obligations					
	Estimate, 1936		Estimate, 1935		Actual, 1934	
	Posi- tions	Av. salary	Posi- tions	Av. salary	Posi- tions	Av. salary
<b>PERSONAL SERVICES, FIELD</b>						
Professional service: Grade 5. Senior entomologist.....	0.5	\$4,600	0.5	\$4,600	1	\$4,600
Grade 3. Associate horticulturist.....					1	3,500
Grade 2. Assistant plant quarantine inspector.....	1	3,100	1	3,100	1	3,100
Grade 1. Junior plant quarantine inspector.....	2	2,100	2	2,100	2	2,100
Subprofessional service: Grade 8. Chief scientific aide.....	1	2,800	1	2,800	1	2,800
Grade 6. Senior scientific aide.....	2	2,250	2	2,250	2	2,250
Grade 5. Scientific aide.....	1	1,800	1.1	1,805	2	1,830
Cooperative and other unclassified employees: Agent.....	1	1,700	1	1,700	1	1,700
Total permanent, field.....	8.5	20,400	8.6	20,555	11	28,060
Deduct lapses and administrative furloughs.....						885
Net permanent, field.....		20,400		20,555		27,175
Temporary employees, field.....		510		355		22
All personal services, field.....		20,910		20,910		27,197
Deduct subsistence and quarters furnished.....						200
Deduct legislative reductions.....		20,910		20,910		26,997
01 Personal services (net).....		20,910		19,866		3,527
<b>OTHER OBLIGATIONS</b>						
02 Supplies and materials.....		860		860		660
04 Storage and care of vehicles.....		115		115		115
05 Communication service.....		90		90		83

Salaries and Expenses, Bureau of Entomology and Plant Quarantine—Continued.

By objects	Obligations		
	Estimate, 1936	Estimate, 1935	Actual, 1934
<b>OTHER OBLIGATIONS—continued</b>			
06 Travel expenses.....	\$1,891	\$1,891	\$1,368
07 Transportation of things (service).....	15	15	15
10 Furnishing of heat, light, and power.....	75	75	75
11 Rents.....	450	450	444
12 Repairs and alterations.....	450	450	415
Total other obligations.....	3,946	3,946	3,175
Net total obligations.....	24,856	23,812	26,645
Less pay restoration provided by—			
Transfer from "Salaries and expenses, Bureau of Animal Industry".....		-487	
Sec. 21 (e) act Mar. 28, 1934.....		-557	
Estimated savings and unobligated balance.....			1,280
Total estimate or appropriation.....	24,856	22,768	27,925

Forest insects: For insects affecting forests and forest products, under section 4 of the Act approved May 22, 1928 (U. S. C., Supp. [VI] VII, title 16, sec. 581c), entitled "An Act to insure adequate supplies of timber and other forest products for the people of the United States, to promote the full use for timber growing and other purposes of forest lands in the United States, including farm wood lots and those abandoned areas not suitable for agricultural production, and to secure the correlation and the most economical conduct of forest research in the Department of Agriculture, through research in reforestation, timber growing, protection, utilization, forest economics, and related subjects", **[\$145,655]** and for insects affecting ornamental trees and shrubs, \$159,015 (U. S. C., title 5, secs. 511, 512; title 7, secs. 141-167, 281, 282; U. S. C., Supp. VII, title 7, secs. 146, 161, 164a, 165a; title 16, sec. 581c; act Mar. 26, 1934, 48 Stat., p. 487).

Est. 1936, \$159,015

App. 1935, \$145,655

By objects	Obligations					
	Estimate, 1936		Estimate, 1935		Actual, 1934	
	Posi- tions	Av. salary	Posi- tions	Av. salary	Posi- tions	Av. salary
<b>PERSONAL SERVICES, DEPARTMENTAL</b>						
Professional service:						
Grade 6. Principal entomologist.....	1	\$5,800	1	\$5,800	1	\$5,800
Grade 5. Senior entomologist.....	1	4,600	1	4,600	2	4,600
Grade 4. Entomologist.....	2	3,800	2	3,800	1	3,800
Clerical, administrative, and fiscal service:						
Grade 6. Principal clerk.....	1	2,500				
Grade 5. Senior clerk-stenographer.....			1	2,500	1	2,500
Grade 3. Assistant clerk-stenographer.....	2	1,800	2	1,800	2	1,800
Grade 2. Junior clerk.....	1	1,680	1	1,680	1	1,680
Total permanent, departmental.....	8	25,780	8	25,780	8	26,580
<b>PERSONAL SERVICES, FIELD</b>						
Professional service:						
Grade 5. Senior entomologist.....	4	4,650	4	4,650	4	4,650
Grade 4. Entomologist.....	2	4,200	2	4,200	2	4,200
Grade 3. Associate entomologist.....	3	3,333	3	3,333	4	3,450
Grade 2. Assistant entomologist.....	13	2,846	13	2,846	12	2,833
Grade 1. Junior entomologist.....	4	2,150	4	2,150	5	2,160
Junior forester.....	1	2,000	1	2,000		
Subprofessional service:						
Grade 7. Principal scientific aide.....	1	2,800	1	2,800	1	2,800
Grade 6. Senior scientific aide.....	2	2,400	2	2,400	3	2,267
Grade 5. Scientific aide.....	2	1,920	2	1,920	2	1,920
Agent.....					1	1,800
Grade 4. Assistant scientific aide.....	2	1,830	2	1,830	2	1,830
Clerical, administrative, and fiscal service:						
Grade 5. Senior clerk-stenographer.....	1	2,400	1	2,400	1	2,400
Grade 4. Clerk-stenographer.....	1	1,860	1	1,860	1	1,860
Total permanent, field.....	36	103,960	36	103,960	38	108,760
Deduct lapses and administrative furloughs.....						3,940
Net permanent, field.....		103,960		103,960		104,820
Temporary employees, field.....		3,910		3,860		7,938
All personal services, field.....		107,870		107,820		112,758
Total, departmental and field.....		133,650		133,600		139,338
Deduct legislative reductions.....				6,680		16,977
		133,650		126,920		122,361
Add cash allowance for quarters, heat, light, etc., incident to personal services (Foreign Service).....		600		570		383
01 Personal services (net).....		134,250		127,490		122,744

Salaries and Expenses, Bureau of Entomology and Plant Quarantine—Continued.

By objects	Obligations		
	Estimate, 1936	Estimate, 1935	Actual, 1934
<b>OTHER OBLIGATIONS</b>			
02 Supplies and materials.....	\$5,000	\$5,000	\$6,460
04 Storage of motor cars.....	300	300	287
05 Communication service.....	700	700	827
06 Travel expenses.....	9,380	9,380	11,191
07 Transportation of things (service).....	700	700	787
10 Furnishing of heat, light, and power.....	250	250	259
11 Rents.....	3,150	3,150	3,141
12 Repairs and alterations.....	280	280	285
13 Special and miscellaneous current expenses.....	5	5	4
30 Equipment.....	5,000	5,000	6,396
Total other obligations.....	24,765	24,765	29,637
Grand total obligations.....	159,015	152,255	152,381
Received by transfer from—			
"Fruit insects".....			-9,800
"Household and stored-products insects".....			-4,500
Net total obligations.....	159,015	152,255	138,081
Less pay restoration provided by—			
Transfer from "Salaries and expenses, Bureau of Animal Industry".....		-2,784	
Sec. 21 (e) act Mar. 28, 1934.....		-3,896	
Estimated savings and unobligated balance.....		80	41,889
Total estimate or appropriation.....	159,015	145,655	179,970
<b>BY ACTIVITIES OR PROJECTS</b>			
1. Forest insects.....	\$98,912	\$94,396	\$87,484
2. Introduced forest insects.....	60,103	57,859	55,097
3. Shade tree and hardy shrub insects.....			9,800
Total.....	159,015	152,255	152,381

Loans and Relief in Stricken Agricultural Areas—

By objects	Obligations		
	Estimate, 1936	Estimate, 1935	Actual, 1934
<i>Transferred from Forest Service for a study of insects and their control in connection with the establishment of a shelter-belt area</i>			
<b>PERSONAL SERVICES, FIELD</b>			
Temporary employees, field.....		\$6,100	
01 Personal services (net).....		6,100	
<b>OTHER OBLIGATIONS</b>			
02 Supplies and materials.....		800	
03 Subsistence and support of persons (service).....		700	
04 Storage and care of vehicles.....		40	
05 Communication service.....		100	
06 Travel expenses.....		800	
07 Transportation of things (service).....		350	
12 Repairs and alterations.....		100	
13 Special and miscellaneous current expenses.....		16	
30 Equipment.....		1,000	
Total other obligations.....		3,900	
Grand total obligations.....		10,000	
Received by transfer from Forest Service.....		-10,000	
Total estimate or appropriation.....			

Gypsy and brown-tail moth[s] control: For the control and prevention of spread of the gypsy and brown-tail moths, **[\$360,000]** of the sum allotted for this purpose for the fiscal year 1934 by the Public Works Administration shall be available only for expenditure during the fiscal year 1935] \$400,000 (U. S. C., title 5, secs. 511, 512; title 7, secs. 141-167; U. S. C., Supp. VII, title 7, secs. 146, 161, 164a, 165a; act Mar. 26, 1934, 48 Stat., p. 488).

Est. 1936, \$400,000

## Salaries and Expenses, Bureau of Entomology and Plant Quarantine—Continued

By objects	Obligations					
	Estimate, 1936		Estimate, 1935		Actual, 1934	
	Posi- tions	Av. salary	Posi- tions	Av. salary	Posi- tions	Av. salary
<b>PERSONAL SERVICES, DEPARTMENTAL</b>						
Clerical, administrative, and fiscal service:						
Grade 3. Assistant clerk.....	1.5	\$1,860			1	\$1,800
Senior operator.....	1	1,680			1	1,680
Assistant clerk-stenographer.....	1	1,620			1	1,620
Grade 2. Junior clerk-typist.....					1	1,680
Custodial service:						
Grade 3. Messenger.....	1	1,200				
Total permanent, departmental.....	4.5	7,290			4	6,780
<b>PERSONAL SERVICES, FIELD</b>						
Professional service:						
Grade 6. Principal entomologist.....	1	6,000			0.5	6,000
Grade 5. Senior entomologist.....	1	4,800			0.2	4,800
Grade 3. Associate entomologist.....	0.5	3,600				
Grade 2. Assistant plant quarantine in- specter.....	0.5	2,700				
Subprofessional service:						
Grade 7. Principal scientific aide.....	6	2,650			1.9	2,563
Field supervisor in insect con- trol.....	12	2,317			2.6	2,346
Grade 6. Senior scientific aide.....	17.5	2,241			18.4	2,240
Field supervisor in insect con- trol.....	0.3	2,000				
Clerical, administrative, and fiscal service:						
Grade 13. Principal administrative officer.....	0.3	6,400				
Grade 12. Senior administrative officer.....	1.3	4,600			0.2	4,600
Grade 11. Administrative officer.....	1	4,400			0.5	4,400
Grade 10. Junior administrative officer.....	2	3,800			0.5	3,800
Grade 9. Senior administrative assistant.....	2.5	3,540			0.7	3,500
Grade 5. Senior clerk.....	2	2,400			0.4	2,400
Senior clerk-stenographer.....	2	2,300			1.5	2,300
Grade 4. Clerk-stenographer.....	3	2,040			1.7	2,018
Grade 3. Assistant topographical drafts- man.....	1	1,800			0.2	1,800
Assistant clerk-stenographer.....	1	1,740			0.2	1,740
Grade 2. Junior clerk-stenographer.....	4	1,470				
Grade 2. Junior storekeeper.....	1	1,440			0.3	1,440
Junior clerk-typist.....	2	1,440			1	1,440
Custodial service:						
Grade 8. Principal mechanic.....	1	2,300			0.2	2,300
Grade 7. General auto mechanic.....	2	2,100			0.3	2,100
Grade 6. General auto mechanic.....	10	1,722			1.5	1,750
Grade 5. Garage repairman.....	0.2	1,800				
Auto mechanic.....	2	1,680				
Grade 4. Laborer-watchman.....	2	1,620			2	1,620
Grade 3. Laborer-watchman.....	1	1,260			0.3	1,260
Unskilled laborer.....	1	1,320			1	1,320
Cooperative employees:						
Agent.....	68	1,885			15	1,996
Total permanent, field.....	149.1				51.1	
Deduct lapses and administrative furloughs.....		316,922				112,974
Net permanent, field.....		316,922				112,591
Temporary employees, field.....		8,258				14,029
All personal services, field.....		325,180				126,620
Total, departmental and field.....		332,470				133,400
Deduct legislative reductions.....						18,077
01 Personal services (net).....		332,470				115,323
<b>OTHER OBLIGATIONS</b>						
02 Supplies and materials.....		21,000				6,908
04 Storage and care of vehicles.....		1,000				1,273
05 Communication service.....		4,000				1,581
06 Travel expenses.....		12,030				6,297
07 Transportation of things (service).....		2,500				189
09 Advertising and publication of notices.....		50				16
10 Furnishing of heat, light, and power.....		1,700				296
11 Rents.....		10,600				1,313
12 Repairs and alterations.....		8,000				2,961
13 Special and miscellaneous current ex- penses.....		150				34
30 Equipment.....		6,500				5,016
Total other obligations.....		67,530				25,884
Net total obligations.....		400,000				141,207
Estimated savings and unobligated balance.....						267,181
Total estimate or appropriation.....		400,000				408,388
<b>BY ACTIVITIES OR PROJECTS</b>						
1. Control.....		\$300,718				\$36,207
2. Inspection and certification.....		99,282				105,000
Total.....		400,000				141,207

## National Industrial Recovery, Agriculture, Entomology and Plant Quarantine—

By objects	Obligations					
	Estimate, 1936		Estimate, 1935		Actual, 1934	
	Posi- tions	Av. salary	Posi- tions	Av. salary	Posi- tions	Av. salary
<i>For gypsy and brown-tail moth control</i>						
<b>PERSONAL SERVICES, DEPARTMENTAL</b>						
Clerical, administrative, and fiscal service:						
Grade 3. Assistant clerk.....		1.5	\$1,860			
Senior operator.....		1	1,680			
Assistant clerk-stenographer.....		1	1,620			
Custodial service:						
Grade 3. Messenger.....		1	1,200			
Total permanent, departmental.....		4.5	7,290			
<b>PERSONAL SERVICES, FIELD</b>						
Professional service:						
Grade 6. Principal entomologist.....		1	6,000			0.5
Grade 5. Senior entomologist.....		1	4,800			0.8
Grade 3. Associate entomologist.....		0.5	3,600			
Grade 2. Assistant plant quarantine in- specter.....		0.5	2,700			
Subprofessional service:						
Grade 7. Principal scientific aide.....		6	2,650			5.1
Field supervisor in insect con- trol.....		12	2,317			10.4
Grade 6. Senior scientific aide.....		17.5	2,241			1.6
Field supervisor in insect con- trol.....		0.3	2,000			
Clerical, administrative, and fiscal service:						
Grade 13. Principal administrative officer.....		0.3	6,400			
Grade 12. Senior administrative officer.....		1.3	4,600			0.8
Grade 11. Administrative officer.....		1	4,400			0.5
Grade 10. Junior administrative officer.....		2	3,800			1.5
Grade 9. Senior administrative assistant.....		2.5	3,540			1.3
Grade 5. Senior clerk.....		2	2,400			1.6
Senior clerk-stenographer.....		2	2,300			0.5
Grade 4. Clerk-stenographer.....		3	2,040			1.3
Grade 3. Assistant topographical drafts- man.....		1	1,800			0.8
Assistant clerk-stenographer.....		1	1,740			0.8
Grade 2. Junior clerk-stenographer.....		4	1,470			1
Junior storekeeper.....		1	1,440			0.7
Junior clerk-typist.....		2	1,440			
Custodial service:						
Grade 8. Principal mechanic.....		1	2,300			0.8
Grade 7. General auto mechanic.....		2	2,100			1.7
Grade 6. General auto mechanic.....		10	1,722			3.5
Grade 5. Garage repairman.....		0.2	1,800			
Auto mechanic.....		2	1,680			
Grade 4. Laborer watchman.....		2	1,620			
Grade 3. Laborer watchman.....		1	1,260			0.7
Unskilled laborer.....		1	1,320			
Cooperative employees:						
Agent.....		72	1,885			60
Total permanent, field.....		153.1				95.9
Temporary employees, field.....			324,462			200,532
			80,000			1,104,389
All personal services, field.....			404,462			1,304,921
Total, departmental and field.....			411,752			1,304,921
Deduct legislative reductions.....			20,588			46,594
01 Personal services (net).....			391,164			1,258,327
<b>OTHER OBLIGATIONS</b>						
02 Supplies and materials.....			29,000			67,266
04 Storage and care of vehicles.....			1,000			1,117
05 Communication service.....			4,000			4,156
06 Travel expenses.....			14,871			8,270
07 Transportation of things (service).....			3,000			4,689
09 Advertising and publication of notices.....			50			110
10 Furnishing of heat, light, and power.....			1,700			1,411
11 Rents.....			10,600			9,281
12 Repairs and alterations.....			10,000			67,490
13 Special and miscellaneous current ex- penses.....			150			111
30 Equipment.....			10,000			122,857
Total other obligations.....			84,371			286,758
Grand total obligations.....			475,535			1,545,085
1934 appropriation obligated in 1935.....			-475,535			+475,535
Received by transfer from Federal Emer- gency Administration of Public Works.....						-2,020,620
Total estimate or appropriation.....						
<b>BY ACTIVITIES OR PROJECTS</b>						
1. Control.....			\$376,253			\$1,545,085
2. Inspection and certification.....			99,282			
Total.....			475,535			1,545,085

*Blister rust control: For applying such methods of eradication, control, and/or prevention of spread of the white pine blister rust as in the judgment of the Secretary of Agriculture may be necessary to accomplish such purposes, and in the discretion of the Secretary of Agriculture no expenditures shall be made for these purposes until a sum or sums at least equal to such expenditures shall have been appropriated, subscribed, or contributed by State, county, or local authorities, or by individuals or organizations concerned, \$250,000: Provided, That no part of this appropriation shall be used to pay the cost or value of trees or other property injured or destroyed (submitted) (U. S. C., title 5, secs. 511, 512; title 7, secs. 141-167, 281, 282; U. S. C., Supp. VII, title 7, secs. 146, 161, 164a, 165a; title 16, sec. 581c).*

Est. 1936, \$250,000

By objects	Obligations				
	Estimate, 1936		Estimate, 1935		Actual, 1934
	Posi- tions	Av. salary	Posi- tions	Av. salary	Posi- tions
<b>PERSONAL SERVICES, DEPARTMENTAL</b>					
Professional service:					
Grade 6. Principal bacteriologist				0.5	\$6,400
Principal plant quarantine administrator	0.4	\$5,600			
Principal pathologist				0.8	5,800
Grade 5. Senior pathologist	2	5,200		2	5,200
Grade 4. Pathologist	1	3,800			
Grade 3. Associate plant quarantine inspector	0.4	3,400		0.6	3,400
Associate pathologist				1	3,600
Subprofessional service:					
Grade 5. Scientific illustrator	1	1,860		1	1,860
Grade 4. Assistant scientific aide				0.6	1,680
Clerical, administrative, and fiscal service:					
Grade 7. Junior administrative assistant				1	2,600
Grade 6. Principal clerk				0.5	2,500
Grade 5. Senior clerk-stenographer	1	2,600			
Senior photographer				0.3	2,500
Grade 4. Clerk-stenographer	1	1,860			
Clerk	1	1,800		2.6	1,817
Grade 3. Assistant clerk-stenographer	5	1,704		1.9	1,670
Assistant clerk	2	1,620		2.9	1,701
Senior operator	1	1,620			
Grade 2. Junior clerk-typist	3	1,520		2	1,440
Junior clerk				1	1,500
Grade 1. Underclerk	2	1,260			
Under telephone operator				0.1	1,320
Total permanent, departmental	20.8	46,380		18.8	48,690
Deduct lapses and administrative furloughs					3,772
Net permanent, departmental		46,380			44,918
Temporary employees, departmental					948
All personal services, departmental		46,380			45,866
<b>PERSONAL SERVICES, FIELD</b>					
Professional service:					
Grade 5. Senior pathologist	2	4,600		2	4,600
Grade 4. Pathologist				1	4,000
Forester	1	3,800		1.2	3,800
Grade 3. Associate pathologist	7	3,386		6.1	3,355
Associate forester	1	3,700		1.6	3,640
Grade 2. Assistant pathologist	1	2,600		1.9	2,600
Assistant forester	1	3,100		0.9	3,100
Assistant chemist	1	2,600		1	2,600
Grade 1. Junior forester	19	2,200		7.5	2,176
Junior microanalyst	1	2,000		1	2,000
Junior physiologist	1	2,000			
Clerical, administrative, and fiscal service:					
Grade 7. Junior administrative assistant				0.3	2,600
Grade 5. Senior clerk	1	2,500		1	2,500
Grade 4. Clerk	3	1,840		1.2	1,812
Grade 2. Junior clerk-stenographer	3	1,460		1.9	1,452
Junior clerk				1.4	1,550
Grade 1. Underclerk-stenographer	1	1,280		0.9	1,440
Underclerk-typist	2	1,350		1	1,260
Per diem and other unclassified employees:					
Agent	19	2,200		24.3	2,273
Total permanent, field	64	152,662		56.2	140,871
Deduct lapses and administrative furloughs					1,653
Net permanent, field		152,662			139,218
Temporary employees, field		2,373			10,915
All personal services, field		155,035			150,133
Total departmental and field		201,415			195,999
Deduct legislative reductions					25,815
01 Personal services (net)		201,415			170,184
<b>OTHER OBLIGATIONS</b>					
02 Supplies and materials		6,055			5,151
04 Storage and care of vehicles		1,200			269
05 Communication service		1,965			7,685
06 Travel expenses		20,695			10,183
07 Transportation of things (service)		2,002			1,498
08 Printing and binding		513			282
09 Advertising and publication of notices		555			
10 Furnishing of heat, light, and power		20			12
11 Rents		5,500			2,665

*Salaries and Expenses, Bureau of Entomology and Plant Quarantine—Continued.*

By objects	Obligations		
	Estimate, 1936	Estimate, 1935	Actual, 1934
<b>OTHER OBLIGATIONS—continued</b>			
12 Repairs and alterations	\$2,600		\$1,095
13 Special and miscellaneous current expenses	400		444
30 Equipment	7,080		9,872
32 Structures and parts			47
Total other obligations	48,585		39,203
Grand total obligations	250,000		209,387
Received by transfer from—			
“Blister rust”, Bureau of Plant Quarantine			-9,306
“Blister-rust control”, Bureau of Plant Industry			-375,233
Transferred to “Forest pathology”, Bureau of Plant Industry			+13,882
Estimated savings and unobligated balance			161,270
Total estimate or appropriation	250,000		
<b>BY ACTIVITIES OR PROJECTS</b>			
1. Eastern control program	\$120,980		\$83,587
2. Western control program	120,995		118,075
3. Quarantine enforcement	8,025		7,725
Total	250,000		209,387

*National Industrial Recovery, Agriculture, Entomology and Plant Quarantine—*

By objects	Obligations				
	Estimate, 1936		Estimate, 1935		Actual, 1934
	Posi- tions	Av. salary	Posi- tions	Av. salary	Posi- tions
<i>For white-pine blister-rust control</i>					
<b>PERSONAL SERVICES, DEPARTMENTAL</b>					
Professional service:					
Grade 6. Principal bacteriologist			1	\$6,400	
Principal plant quarantine administrator			0.4	5,600	
Grade 5. Senior pathologist			2	5,200	
Grade 3. Associate plant quarantine inspector			0.4	3,400	
Associate pathologist			2	3,400	0.8
Associate forest ecologist					0.2
Associate forest ecologist					0.8
Associate forest ecologist					2,900
Subprofessional service:					
Grade 8. Chief scientific aide					
Grade 5. Scientific illustrator			1	1,860	
Clerical, administrative, and fiscal service:					
Grade 6. Principal clerk			1	2,600	
Grade 5. Senior clerk-stenographer			1	2,600	
Grade 4. Clerk			3	1,840	
Grade 3. Assistant clerk-stenographer			6	1,690	1.5
Assistant clerk			3	1,640	0.6
Senior operator			1	1,620	
Grade 2. Junior clerk-stenographer			3	1,520	0.4
Junior clerk-typist			2	1,260	1.7
Grade 1. Underclerk			2	1,260	1.1
Underclerk					1,440
Underclerk-typist					1,440
Total permanent, departmental			26.8	63,540	7.1
Deduct lapses and administrative furloughs				250	
Net permanent, departmental				63,290	13,371
Temporary employees, departmental				3,600	294
All personal services, departmental				66,890	13,665
<b>PERSONAL SERVICES, FIELD</b>					
Professional service:					
Grade 5. Senior pathologist			2	4,600	
Grade 4. Forester			1	3,800	
Grade 3. Associate pathologist			7	3,333	
Associate forester			1	3,700	
Grade 2. Assistant pathologist			1	2,600	0.2
Assistant forester			1	3,100	
Assistant chemist			1	2,600	
Grade 1. Junior forester			9	2,227	1.2
Junior microanalyst			1	2,000	
Junior pathologist					0.8
Junior physiologist			1	2,000	2,000
Subprofessional service:					
Grade 2. Assistant to technician					0.1
Clerical, administrative, and fiscal service:					
Grade 5. Senior clerk			1	2,500	
Grade 4. Clerk			2	1,800	0.9
Clerk-stenographer					1,813
Grade 2. Junior clerk-stenographer			3	1,460	0.6
Junior clerk-typist					1,800
Grade 1. Underclerk-stenographer			1	1,260	0.2
Underclerk-typist			3	1,260	0.9
Underclerk-typist					1,440

National Industrial Recovery, Agriculture, Entomology and Plant Quarantine—Continued.

By objects	Obligations					
	Estimate, 1936		Estimate, 1935		Actual, 1934	
	Posi- tions	Av. salary	Posi- tions	Av. salary	Posi- tions	Av. salary
PERSONAL SERVICES, FIELD—continued						
Per diem and other unclassified employees:						
Agent.....			54	\$2,190	31.1	\$2,183
Total permanent, field.....			89	206,154	36.9	78,278
Deduct lapses and administrative furloughs.....				2,554		
Net permanent, field.....				203,600		78,278
Temporary employees, field.....				638,032		544,277
All personal services, field.....				841,632		622,555
Total, departmental and field.....				908,522		636,220
Deduct legislative reductions.....				13,705		11,230
01 Personal services (net).....				894,817		624,990
<b>OTHER OBLIGATIONS</b>						
02 Supplies and materials.....				62,461		60,708
04 Storage and care of vehicles.....				2,275		642
05 Communication service.....				4,500		4,812
06 Travel expenses.....				129,275		117,809
07 Transportation of things (service).....				2,550		7,109
08 Printing and binding.....				2,050		403
09 Advertising and publication of notices.....				200		
10 Furnishing of heat, light, and power.....				60		21
11 Rents.....				6,800		878
12 Repairs and alterations.....				4,900		6,370
13 Special and miscellaneous current ex- penses.....				550		651
30 Equipment.....				59,800		55,366
Total other obligations.....				275,421		254,772
Grand total obligations.....				1,170,238		879,762
1934 appropriation obligated in 1935.....				-1,170,238		+1,170,238
Received by transfer from Federal Emergency Administration of Public Works.....						-2,050,000
Total estimate or appropriation.....						
<b>BY ACTIVITIES OR PROJECTS</b>						
1. Eastern control program.....				\$551,349		\$273,083
2. Western control program.....				610,864		606,679
3. Quarantine enforcement.....				8,025		
Total.....				1,170,238		879,762

Dutch elm disease eradication: For control and prevention of spread of the Dutch elm disease in the United States, **[\$150,000]** \$261,156, to be immediately available: Provided, That **[this sum shall be reduced by an amount equal to any amount that may hereafter be allotted for the purposes named herein from any Federal relief or other Federal emergency appropriations]** no part of this appropriation shall be used to pay the cost or value of trees or other property injured or destroyed (U. S. C., title 5, secs. 511, 512; title 7, secs. 141-167; 281, 282; U. S. C., Supp. VII, title 7, secs. 146, 161, 164a, 165a; title 16, sec. 581c; act Mar. 26, 1934, 48 Stat., p. 488).

Est. 1936, \$261,156

App. 1935, \$150,000

By objects	Obligations					
	Estimate, 1936		Estimate, 1935		Actual, 1934	
	Posi- tions	Av. salary	Posi- tions	Av. salary	Posi- tions	Av. salary
PERSONAL SERVICES, DEPARTMENTAL						
Professional service:						
Grade 5. Senior pathologist.....			1	\$5,200		
Clerical, administrative, and fiscal service:						
Grade 4. Clerk-stenographer.....	1	\$1,800	2	1,800		
Grade 3. Assistant clerk-stenographer.....	2	1,620	2	1,620		
Total permanent, departmental.....	3	5,040	5	12,040		
Deduct lapses and administrative furloughs.....				80		
Net permanent, departmental.....		5,040		11,960		
PERSONAL SERVICES, FIELD						
Professional service:						
Grade 4. Pathologist.....	2	3,800	1	3,800		
Grade 3. Associate pathologist.....	7	3,200				
Grade 2. Assistant pathologist.....	15	2,600				
Grade 1. Junior pathologist.....	10	2,000	1	2,300		
Junior forester.....	3	2,000				

Salaries and Expenses, Bureau of Entomology and Plant Quarantine—Continued.

By objects	Obligations					
	Estimate, 1936		Estimate, 1935		Actual, 1934	
	Posi- tions	Av. salary	Posi- tions	Av. salary	Posi- tions	Av. salary
PERSONAL SERVICES, FIELD—continued						
Subprofessional service:						
Grade 8. Chief scientific aide.....	3	\$2,867	1.5	\$2,834		
Grade 6. Senior scientific aide.....	12	2,000				
Clerical, administrative, and fiscal service:						
Grade 3. Assistant clerk-stenographer.....	5	1,620	2	1,620		
Grade 2. Junior clerk-stenographer.....			0.5	1,440		
Per diem and other unclassified employees:						
Agent.....	6	2,000	41.5	1,813		
Total permanent, field.....	63	147,700	47.5	89,669		
Deduct lapses and administrative furloughs.....				584		
Net permanent, field.....		147,700		89,085		
Temporary employees, field.....		28,370		5,000		
All personal services, field.....		176,070		94,085		
Total, departmental and field.....		181,110		106,045		
Deduct legislative reductions.....				5,303		
01 Personal services (net).....		181,110		100,742		
<b>OTHER OBLIGATIONS</b>						
02 Supplies and materials.....		21,000		15,670		
04 Storage and care of vehicles.....		300		300		
05 Communication service.....		1,500		1,500		
06 Travel expenses.....		36,620		21,700		\$3,000
07 Transportation of things (service).....		500		500		
10 Furnishing of heat, light, and power.....		400		400		
11 Rents.....		3,236		3,236		
12 Repairs and alterations.....		200		200		
13 Special and miscellaneous current ex- penses.....		290		290		
30 Equipment.....		16,000		11,000		
Total other obligations.....		80,046		54,796		3,000
Grand total obligations.....		261,156		155,538		3,000
Received by transfer from "Forest patho- logy, Bureau of Plant Industry".....						-3,000
Net total obligations.....		261,156		155,538		
Less pay restoration provided by—						
Transfer from "Salaries and expenses, Bureau of Animal Industry".....				-2,475		
Sec. 21 (e) act Mar. 28, 1934.....				-3,143		
Estimated savings and unobligated balance.....				30		
Total estimate or appropriation.....		261,156		150,000		

National Industrial Recovery, Agriculture, Entomology and Plant Quarantine—

By objects	Obligations					
	Estimate, 1936		Estimate, 1935		Actual, 1934	
	Posi- tions	Av. salary	Posi- tions	Av. salary	Posi- tions	Av. salary
<b>For Dutch elm disease control</b>						
PERSONAL SERVICES, DEPARTMENTAL						
Professional service:						
Grade 3. Associate pathologist.....					0.1	\$3,300
Subprofessional service:						
Grade 6. Senior scientific aide.....					0.3	2,100
Grade 5. Scientific aide.....					0.2	1,800
Grade 3. Assistant scientific aide.....					0.1	1,800
Clerical, administrative, and fiscal service:						
Grade 2. Junior clerk-stenographer.....					0.8	1,440
Total permanent, departmental.....					1.5	2,652
PERSONAL SERVICES, FIELD						
Professional service:						
Grade 1. Junior pathologist.....					0.9	2,300
Junior biochemist.....					0.3	2,000
Subprofessional service:						
Grade 8. Chief scientific aide.....				1.5	\$2,900	
Grade 7. Principal scientific aide.....					0.9	2,600
Grade 4. Assistant scientific aide.....					0.5	1,740
Per diem and other unclassified employees:						
Agent.....					0.8	2,600
Total permanent, field.....					2.6	5,880
Temporary employees, field.....						45,500
All personal services, field.....					6,315	51,380
Total, departmental and field.....					6,315	54,032
Deduct legislative reductions.....					315	1,005
01 Personal services (net).....					6,000	53,027

National Industrial Recovery, Agriculture, Entomology and Plant Quarantine—Continued.

By objects	Obligations		
	Estimate, 1936	Estimate, 1935	Actual, 1934
<b>OTHER OBLIGATIONS</b>			
02 Supplies and materials.....			\$2, 624
04 Storage and care of vehicles.....			32
05 Communication service.....			287
06 Travel expenses.....			15, 826
07 Transportation of things (service).....			70
08 Printing and binding.....			102
12 Repairs and alterations.....			256
30 Equipment.....			1, 776
Total other obligations.....			20, 973
Grand total obligations.....		\$6, 000	74, 000
1934 appropriation obligated in 1935.....		-6, 000	+6, 000
Received by transfer from Federal Emergency Administration of Public Works.....			-80, 000
Total estimate or appropriation.....			

Truck crop and garden insects: For insects affecting truck crops, ornamental and garden plants, including tobacco, sugar beets, and greenhouse and bulbous crops, **[\$303,048]** \$328,418 (U. S. C., title 5, secs. 511, 512; title 7, secs. 141-167, 281, 282; U. S. C., Supp. VII, title 7, secs. 146, 161, 164a, 165a; title 16, sec. 581c; act Mar. 26, 1934, 48 Stat., p. 487).

Est. 1936, \$328,418

App. 1935, \$303,048

By objects	Obligations					
	Estimate, 1936		Estimate, 1935		Actual, 1934	
<b>PERSONAL SERVICES, DEPARTMENTAL</b>						
Professional service:						
Grade 6. Principal entomologist.....	1	\$5, 600	1	\$5, 600	1	\$5, 600
Grade 5. Senior entomologist.....	2	4, 600	2	4, 600	1	4, 600
Grade 4. Entomologist.....	1	3, 800	1	3, 800	2	3, 900
Grade 2. Assistant entomologist.....	1	2, 600	1	2, 600	2	2, 600
Subprofessional service:						
Grade 6. Scientific illustrator.....	1	2, 000	1	2, 000	1	2, 000
Grade 5. Head gardener.....	1	1, 860	1	1, 860	1	1, 860
Clerical, administrative, and fiscal service:						
Grade 7. Junior administrative assistant.....	1	2, 600				
Grade 5. Senior clerk-stenographer.....			1	2, 500	1	2, 500
Grade 4. Clerk-stenographer.....	1	1, 800				
Grade 3. Assistant clerk-stenographer.....	1	1, 800	2	1, 800	2	1, 800
Total permanent, departmental.....	10	31, 260	10	31, 160	11	33, 160
Deduct lapses and administrative furloughs.....						2, 153
Net permanent, departmental.....		31, 260		31, 160		31, 007
<b>PERSONAL SERVICES, FIELD</b>						
Professional service:						
Grade 5. Senior entomologist.....	1	4, 600	1	4, 600	1	4, 600
Grade 4. Entomologist.....	6	3, 966	6	3, 966	6	3, 966
Grade 3. Associate entomologist.....	13	3, 362	13	3, 362	14	3, 386
Grade 2. Assistant entomologist.....	23	2, 774	23	2, 774	24	2, 771
Grade 1. Junior entomologist.....	23	2, 152	23	2, 152	26	2, 165
Subprofessional service:						
Grade 7. Principal scientific aide.....	1	2, 400	1	2, 400	1	2, 400
Grade 6. Senior scientific aide.....					1	2, 500
Grade 4. Assistant scientific aide.....	1	1, 620	1	1, 620	1	1, 620
Clerical, administrative, and fiscal service:						
Grade 5. Senior clerk.....	1	2, 300	1	2, 300	1	2, 300
Grade 3. Assistant clerk-stenographer.....	3	1, 660	3	1, 660	3	1, 660
Grade 2. Junior clerk-stenographer.....	1	1, 560	1	1, 560	1	1, 560
Custodial service:						
Grade 4. Undermechanic.....	1	1, 620	1	1, 620	1	1, 620
Grade 3. Senior laborer.....	1	1, 500	1	1, 500	2	1, 500
Grade 2. Unskilled laborer.....	1	1, 200	1	1, 200	6	1, 150
Total permanent, field.....	76	202, 580	76	202, 580	88	225, 480
Deduct lapses and administrative furloughs.....						12, 073
Net permanent, field.....		202, 580		202, 580		213, 407
Temporary employees, field.....		22, 350		22, 350		24, 621
All personal services, field.....		224, 930		224, 930		238, 028
Total departmental and field.....		256, 190		256, 090		269, 035
Deduct legislative reductions.....				12, 805		31, 400
01 Personal services (net).....		256, 190		243, 285		237, 635
<b>OTHER OBLIGATIONS</b>						
02 Supplies and materials.....		20, 118		20, 218		20, 366
04 Storage of motor cars.....		400		400		406
05 Communication service.....		1, 550		1, 550		1, 568
06 Travel expenses.....		20, 000		20, 000		20, 038

Salaries and Expenses, Bureau of Entomology and Plant Quarantine—Continued.

By objects	Obligations		
	Estimate, 1936	Estimate, 1935	Actual, 1934
<b>OTHER OBLIGATIONS—continued</b>			
07 Transportation of things.....	\$5, 600	\$5, 600	\$5, 627
08 Printing and binding.....	35	35	35
10 Furnishing of heat, light, and power.....	5, 600	5, 600	5, 618
11 Rents.....	10, 475	10, 475	10, 475
12 Repairs and alterations.....	1, 350	1, 350	1, 353
13 Special and miscellaneous current expenses.....	100	100	112
30 Equipment.....	7, 000	7, 000	7, 029
Total other obligations.....	72, 228	72, 328	72, 627
Grand total obligations.....	328, 418	315, 613	310, 262
Received by transfer from "Household and stored products insects".....			-24, 100
Net total obligations.....	328, 418	315, 613	286, 162
Less pay restoration provided by—			
Transfer from "Salaries and expenses, Bureau of Animal Industry".....		-5, 825	
Sec. 21 (e) act Mar. 28, 1934.....		-6, 980	
Estimated savings and unobligated balance.....		240	103, 838
Total estimate or appropriation.....	328, 418	303, 048	390, 000
<b>BY ACTIVITIES OR PROJECTS</b>			
1. Truck crop insects.....	\$171, 381	\$164, 593	\$151, 246
2. Berry insects.....	11, 147	10, 610	13, 675
3. Sugar-beet insects.....	74, 890	72, 130	68, 592
4. Tobacco insects.....	30, 900	29, 800	38, 686
5. Insects affecting greenhouse and ornamental plants.....	40, 100	38, 480	38, 063
Total.....	328, 418	315, 613	310, 262

Cereal and forage insects: For insects affecting cereal and forage crops, including sugarcane and rice, and including research on the European corn borer, **[\$312,701]** \$339,729 (U. S. C., title 5, secs. 511, 512; title 7, secs. 141-167, 281, 282; U. S. C., Supp. VII, title 7, secs. 146, 161, 164a, 165a; title 16, sec. 581c; act Mar. 26, 1934, 48 Stat., p. 487).

Est. 1936, \$339,729

App. 1935, \$312,701

By objects	Obligations					
	Estimate, 1936		Estimate, 1935		Actual, 1934	
<b>PERSONAL SERVICES, DEPARTMENTAL</b>						
Professional service:						
Grade 6. Principal entomologist.....	1	\$5, 600	1	\$5, 600	1	\$5, 800
Grade 5. Senior entomologist.....	1	5, 000	1	5, 000	2	4, 800
Grade 3. Associate entomologist.....	1	3, 400	1	3, 400	1	3, 400
Grade 2. Assistant entomologist.....					1	2, 600
Subprofessional service:						
Grade 2. Under scientific helper.....					1	1, 560
Clerical, administrative, and fiscal service:						
Grade 7. Junior administrative assistant.....	1	2, 600				
Grade 6. Principal clerk.....			1	2, 300	1	2, 300
Grade 5. Senior clerk.....	1	2, 100	1	2, 100	2	2, 150
Grade 4. Clerk-stenographer.....	1	1, 800	1	1, 800	1	1, 800
Grade 3. Assistant clerk-stenographer.....	1	1, 620	1	1, 620	2	1, 620
Total permanent, departmental.....	7	22, 120	7	21, 820	12	34, 600
Deduct lapses and administrative furloughs.....						1, 581
Net permanent, departmental.....		22, 120		21, 820		33, 019
<b>PERSONAL SERVICES, FIELD</b>						
Professional service:						
Grade 5. Senior entomologist.....	8	4, 725	8	4, 725	7	4, 629
Grade 4. Entomologist.....	8	4, 125	8	4, 125	8	4, 125
Grade 3. Associate entomologist.....	12	3, 475	12	3, 475	16	3, 444
Grade 2. Assistant entomologist.....	22	2, 814	22	2, 814	27	2, 811
Grade 1. Junior entomologist.....	16	2, 100	16	2, 100	25	2, 076
Subprofessional service:						
Grade 8. Chief scientific aide.....	1	2, 900	1	2, 900	1	2, 900
Grade 6. Senior scientific aide.....					1	2, 100
Grade 5. Mechanic.....					1	2, 040
Grade 4. Assistant scientific aide.....	2	1, 620	2	1, 620	2	1, 620
Agent.....	1	1, 680	1	1, 680	1	1, 680
Grade 2. Under scientific helper.....	1	1, 260	1	1, 260	1	1, 260
Clerical, administrative, and fiscal service:						
Grade 6. Principal clerk.....	1	2, 600	1	2, 600	1	2, 600
Grade 4. Clerk-stenographer.....	1	1, 920	1	1, 920	2	1, 920
Grade 3. Assistant clerk.....	2	1, 860	2	1, 860	3	1, 740
Assistant clerk-stenographer.....	5	1, 656	5	1, 656	6	1, 680
Grade 2. Junior clerk-stenographer.....	3	1, 440	3	1, 440	8	1, 440



Salaries and Expenses, Bureau of Entomology and Plant Quarantine—Continued.

By objects	Obligations					
	Estimate, 1936		Estimate, 1935		Actual, 1934	
	Posi- tions	Av. salary	Posi- tions	Av. salary	Posi- tions	Av. salary
<b>PERSONAL SERVICES, FIELD—continued</b>						
Custodial service:						
Grade 6. Mechanic.....	1	\$1,680	1	\$1,680	1	\$1,860
Grade 4. Undercustodian.....	1	1,440	1	1,440	1	1,440
Grade 3. Unskilled laborer.....					2	1,320
Farm foreman.....					1	1,200
Grade 2. Junior laborer.....	1	1,140	1	1,140	1	1,140
Total permanent, field.....	86	242,180	86	242,180	116	303,060
Deduct lapses and administrative furloughs.....				2,500		5,788
Net permanent, field.....		242,180		239,680		297,272
Temporary employees, field.....		11,185		11,185		13,718
All personal services, field.....		253,365		250,865		310,990
Total, departmental and field.....		275,485		272,685		344,009
Deduct legislative reductions.....				13,634		42,493
		275,485		259,051		301,516
Add cash allowance for quarters, heat, light, etc., incident to personal services (foreign service).....		1,000		900		850
01 Personal services (net).....		276,485		259,951		302,366
<b>OTHER OBLIGATIONS</b>						
02 Supplies and materials.....		13,000		14,000		14,697
04 Storage of motor cars.....		700		700		727
05 Communication service.....		1,750		1,750		1,765
06 Travel expenses.....		23,000		24,000		24,220
07 Transportation of things.....		4,834		5,334		5,521
08 Printing and binding.....		10		10		14
10 Furnishing of heat, light, and power.....		3,000		3,250		3,272
11 Rents.....		13,000		13,100		13,135
12 Repairs and alterations.....		900		900		998
13 Special and miscellaneous current expenses.....		100		100		142
30 Equipment.....		2,950		3,000		3,037
Total other obligations.....		63,244		66,144		67,528
Grand total obligations.....		339,729		326,095		369,894
Received by transfer from "Household and stored products insects".....						-26,500
Net total obligations.....		339,729		326,095		343,394
Less pay restoration provided by—						
Transfer from "Salaries and expenses, Bureau of Animal Industry".....				-4,633		
Sec. 21 (e) act Mar. 28, 1934.....				-9,001		
Estimated savings and unobligated balance.....				240		108,246
Total estimate or appropriation.....		339,729		312,701		451,640
<b>BY ACTIVITIES OR PROJECTS</b>						
1. Cereal and forage insects.....		\$225,114		\$216,087		\$211,523
2. Corn-borer research.....		82,468		79,204		129,423
3. Sugarcane and rice insects.....		32,147		30,804		28,948
Total.....		339,729		326,095		369,894

European corn borer control: For the control and prevention of spread of the European corn borer and for the certification of products out of the infested areas to meet the requirements of State quarantines on account of the European corn borer, **[\$30,411]** \$32,939 (U. S. C., title 5, secs. 511, 512; title 7, secs. 141-167, 281, 282; U. S. C., Supp. VII, title 7, secs. 146, 161, 164a, 165a; title 16, sec. 581c; act Mar. 26, 1934, 48 Stat., p. 487).

Est. 1936, \$32,939

App. 1935, \$30,411

By objects	Obligations					
	Estimate, 1936		Estimate, 1935		Actual, 1934	
	Posi- tions	Av. salary	Posi- tions	Av. salary	Posi- tions	Av. salary
<b>PERSONAL SERVICES, FIELD</b>						
Subprofessional service:						
Grade 6. Senior field aide.....	1	\$2,000	1	\$2,000	2	\$2,000
Field supervisor in insect control.....	4	2,000	4	2,000	5	2,000
Senior scientific aide.....	0.2	2,000	0.2	2,000		
Clerical, administrative, and fiscal service:						
Grade 12. Senior administrative officer.....					0.5	4,600
Grade 9. Senior administrative assistant.....	0.2	3,700	0.2	3,700		
Grade 4. Storekeeper.....	1	1,980	1	1,980	1	1,980
Grade 2. Junior clerk-stenographer.....	1	1,500	1	1,500	1	1,500
Custodial service:						
Grade 5. Auto mechanic.....	0.8	1,680	0.8	1,680		

Salaries and Expenses, Bureau of Entomology and Plant Quarantine—Continued.

By objects	Obligations					
	Estimate, 1936		Estimate, 1935		Actual, 1934	
	Posi- tions	Av. salary	Posi- tions	Av. salary	Posi- tions	Av. salary
<b>PERSONAL SERVICES, FIELD—continued</b>						
Cooperative and other unclassified employees:						
Agent.....	5.5	\$1,929	5.5	\$1,929	5	\$2,000
Total permanent, field.....	13.7	26,775	13.7	26,775	14.5	29,780
Deduct lapses and administrative furloughs.....		1,486		1,486		1,352
Net permanent, field.....		25,289		25,289		28,428
Deduct legislative reductions.....				1,264		3,758
01 Personal services (net).....		25,289		24,025		24,670
<b>OTHER OBLIGATIONS</b>						
02 Supplies and materials.....		2,550		2,550		1,554
04 Storage and care of vehicles.....		250		250		207
05 Communication service.....		58		58		58
06 Travel expenses.....		2,950		2,950		1,941
07 Transportation of things (service).....		100		100		97
10 Furnishing of heat, light, and power.....		26		26		26
12 Repairs and alterations.....		769		769		490
13 Special and miscellaneous current expenses.....		15		15		12
30 Equipment.....		932		932		127
Total other obligations.....		7,650		7,650		4,512
Net total obligations.....		32,939		31,675		29,182
Less pay restoration provided by—						
Transfer from "Salaries and expenses, Bureau of Animal Industry".....				-648		
Sec. 21 (e) act Mar. 28, 1934.....				-616		
Estimated savings and unobligated balance.....						10,818
Total estimate or appropriation.....		32,939		30,411		40,000

*Barberry eradication: For the eradication of the common barberry and for applying such other methods of eradication, control and/or prevention of spread of cereal rusts as in the judgment of the Secretary of Agriculture may be necessary to accomplish such purposes, \$200,000: Provided, That \$75,000 of this amount shall be available for expenditure only when an equal amount shall have been appropriated, subscribed, or contributed by States, counties, or local authorities, or by individuals or organizations for the accomplishment of such purposes: Provided further, That no part of the money herein appropriated shall be used to pay the cost or value of property injured or destroyed (submitted) (U. S. C., title 5, secs. 511, 512; title 7, secs. 141-167, 281, 282; U. S. C., Supp. VII, title 7, secs. 146, 161, 164a, 165a; title 16, sec. 581c).*

Est. 1936, \$200,000

By objects	Obligations					
	Estimate, 1936		Estimate, 1935		Actual, 1934	
	Posi- tions	Av. salary	Posi- tions	Av. salary	Posi- tions	Av. salary
<b>PERSONAL SERVICES, DEPARTMENTAL</b>						
Professional service:						
Grade 6. Principal bacteriologist.....	1	\$6,400				
Principal pathologist.....					1	\$6,000
Grade 5. Senior pathologist.....	1	4,600			1	4,600
Grade 1. Junior pathologist.....	1	2,200			1	2,200
Subprofessional service:						
Grade 3. Junior scientific aide.....					0.6	1,440
Clerical, administrative, and fiscal service:						
Grade 7. Junior administrative assistant.....	1	3,000			1	3,000
Grade 5. Senior clerk.....					1	2,200
Grade 4. Clerk-stenographer.....	2	1,950			2	1,950
Clerk.....	3	1,820				
Grade 3. Assistant clerk-stenographer.....	4	1,635			3	1,640
Assistant clerk.....	1	1,620				
Grade 2. Junior clerk-stenographer.....	1	1,440				
Custodial service:						
Grade 2. Junior laborer.....	1	1,140			0.3	1,140
Junior laborer (charwoman, part time).....					2	460
Assistant messenger.....					0.6	1,080
Total permanent, departmental.....	16	36,300			13.5	29,595
Deduct lapses and administrative furloughs.....						574
Net permanent, departmental.....		36,300				29,021
Temporary employees, departmental.....		600				
All personal services, departmental.....		36,900				29,021

Salaries and Expenses, Bureau of Entomology and Plant Quarantine—Continued.

By objects	Obligations					
	Estimate, 1936		Estimate, 1935		Actual, 1934	
	Posi- tions	Av. salary	Posi- tions	Av. salary	Posi- tions	Av. salary
<b>PERSONAL SERVICES, FIELD</b>						
Professional service:						
Grade 3. Associate pathologist.....	5	\$3,380			4	\$3,425
Grade 1. Junior pathologist.....	14	2,200				
Subprofessional service:						
Grade 6. Senior scientific aide.....	4	2,100				
Clerical, administrative, and fiscal service:						
Grade 4. Clerk.....	2	1,860			1	1,920
Grade 3. Assistant clerk-stenographer.....	6	1,730			5.8	1,740
Grade 2. Junior clerk-stenographer.....	5	1,464			4	1,468
Junior clerk-typist.....	1	1,440				
Grade 1. Underclerk-typist.....					0.8	1,440
Per diem and other unclassified employees:						
Agent.....	4	2,000			14	2,140
Total permanent, field.....	41	86,960			29.6	62,696
Deduct lapses and administrative furloughs.....						519
Net permanent, field.....		86,960				62,177
Temporary employees, field.....		9,240				18,814
All personal services, field.....		96,200				80,991
Total departmental and field.....		133,100				110,012
Deduct legislative reductions.....						14,329
01 Personal services (net).....		133,100				95,683
<b>OTHER OBLIGATIONS</b>						
02 Supplies and materials.....		4,991				4,379
04 Storage and care of vehicles.....		879				383
05 Communication service.....		2,533				1,623
06 Travel expenses.....		39,030				14,678
07 Transportation of things (service).....		8,311				3,287
08 Printing and binding.....		879				581
10 Furnishing of heat, light, and power.....		20				
11 Rents.....		534				560
12 Repairs and alterations.....		4,912				921
13 Special and miscellaneous current expenses.....		304				16
30 Equipment.....		4,507				4,357
Total other obligations.....		66,900				30,785
Grand total obligations.....		200,000				126,468
Transferred from Bureau of Plant Industry.....						-180,722
Estimated savings and unobligated balance.....						54,254
Total estimate or appropriation.....		200,000				

National Industrial Recovery, Agriculture, Entomology and Plant Quarantine—Continued.

By objects	Obligations					
	Estimate, 1936		Estimate, 1935		Actual, 1934	
	Posi- tions	Av. salary	Posi- tions	Av. salary	Posi- tions	Av. salary
<i>For control of black stem rust of wheat, oats, barley, and rye—Continued</i>						
<b>PERSONAL SERVICES, FIELD—continued</b>						
Clerical, administrative, and fiscal service—Continued:						
Grade 2. Junior clerk-stenographer.....			2	\$1,500		
Junior clerk-typist.....			2	1,440		
Grade 1. Underclerk-typist.....			1	1,440		
Per diem and other unclassified employees:						
Agent.....			7.8	2,632		
Total permanent, field.....			22.8	52,230		
Deduct lapses and administrative furloughs.....				600		
Net permanent, field.....				51,630		
Temporary employees, field.....				224,251		\$203,635
All personal services, field.....				275,881		203,635
Total departmental and field.....				308,961		210,672
Deduct legislative reductions.....				4,814		847
01 Personal services (net).....				304,147		209,825
<b>OTHER OBLIGATIONS</b>						
02 Supplies and materials.....				11,116		15,022
04 Storage and care of vehicles.....				200		355
05 Communication service.....				2,510		1,353
06 Travel expenses.....				59,519		72,584
07 Transportation of things (service).....				8,285		9,669
08 Printing and binding.....				500		20
11 Rents.....				500		12
12 Repairs and alterations.....				4,500		4,097
30 Equipment.....				10,500		35,269
32 Structures and parts.....						17
Total other obligations.....				97,630		138,398
Grand total obligations.....				401,777		348,223
1934 appropriation obligated in 1935.....				-401,777		+401,777
Received by transfer from Federal Emergency Administration of Public Works.....						-750,000
Total estimate or appropriation.....						

Cotton insects: For insects affecting cotton, **[\$136,000]** \$147,244 (U. S. C., title 5, secs. 511, 512; title 7, secs. 141-167, 281, 282; U. S. C., Supp. VII, title 7, secs. 146, 161, 164a, 165a; title 16, sec. 581c; act Mar. 26, 1934, 48 Stat., p. 487).

Est. 1936, \$147,244

App. 1935, \$136,000

National Industrial Recovery, Agriculture, Entomology and Plant Quarantine—

By objects	Obligations					
	Estimate, 1936		Estimate, 1935		Actual, 1934	
	Posi- tions	Av. salary	Posi- tions	Av. salary	Posi- tions	Av. salary
<i>For control of black stem rust of wheat, oats, barley, and rye</i>						
<b>PERSONAL SERVICES, DEPARTMENTAL</b>						
Professional service:						
Grade 6. Principal pathologist.....			0.1	\$5,600		
Grade 5. Senior pathologist.....			1	4,600		
Grade 1. Junior pathologist.....			1	2,200		
Clerical, administrative, and fiscal service:						
Grade 7. Junior administrative assistant.....			1	3,000		
Grade 4. Clerk-stenographer.....			2	1,950		
Clerk.....			3	1,820		
Grade 3. Assistant clerk-stenographer.....			5	1,668	0.4	\$1,620
Assistant clerk-typist.....					0.1	1,440
Assistant clerk.....			1	1,620	2.7	1,641
Grade 2. Junior clerk-stenographer.....			0.9	1,620		
Junior clerk.....					1	1,440
Custodial service:						
Grade 2. Junior laborer.....			1	1,140		
Junior laborer (charwoman, part time).....						
Total permanent, departmental.....			16.2	32,370	4.2	6,663
Deduct lapses and administrative furloughs.....				100		
Net permanent, departmental.....				32,270		6,663
Temporary employees, departmental.....				810		374
All personal services, departmental.....				33,080		7,037
<b>PERSONAL SERVICES, FIELD</b>						
Professional service:						
Grade 3. Associate pathologist.....			4	3,425		
Clerical, administrative, and fiscal service:						
Grade 4. Clerk.....			1	1,920		
Grade 3. Assistant clerk-stenographer.....			5	1,752		

By objects	Obligations					
	Estimate, 1936		Estimate, 1935		Actual, 1934	
	Posi- tions	Av. salary	Posi- tions	Av. salary	Posi- tions	Av. salary
<b>PERSONAL SERVICES, DEPARTMENTAL</b>						
Professional service:						
Grade 6. Principal entomologist.....	1	\$5,600	1	\$5,600	1	\$5,600
Grade 5. Senior entomologist.....	1	4,600	1	4,600	1	4,600
Clerical, administrative, and fiscal service:						
Grade 6. Principal clerk.....	1	2,500				
Grade 5. Senior clerk.....			1	2,500	1	2,500
Grade 4. Clerk-stenographer.....	1	1,800				
Grade 3. Assistant clerk-stenographer.....	2	1,620	2	1,620	1	1,620
Total permanent, departmental.....	6	17,740	5	15,940	4	14,320
<b>PERSONAL SERVICES, FIELD</b>						
Professional service:						
Grade 5. Senior entomologist.....					2	4,600
Grade 4. Entomologist.....	4	3,900	4	3,900	3	3,933
Grade 3. Associate entomologist.....	2	3,450	2	3,450	3	3,366
Grade 2. Assistant entomologist.....	7	3,043	7	3,043	7	3,043
Assistant microscopist.....					1	2,800
Chief photographer.....	1	3,000	1	3,000	1	3,000
Grade 1. Junior entomologist.....	8	2,175	8	2,175	9	2,155
Junior chemist.....	1	2,200	1	2,200	1	2,200
Subprofessional service:						
Grade 6. Senior scientific aide.....	1	2,500	1	2,500	1	2,500
Agent.....					1	2,000
Grade 5. Agent.....	2	1,890	2	1,890	2	1,890
Grade 2. Under biological aide.....	1	1,260	1	1,260	1	1,260
Clerical, administrative, and fiscal service:						
Grade 7. Junior administrative assistant.....					1	2,800
Grade 4. Clerk-stenographer.....	2	2,070	2	2,070	1	2,160
Custodial service:						
Grade 8. Principal mechanic.....	1	2,400	1	2,400	1	2,400
Grade 3. Watchman.....	1	1,200	1	1,200	1	1,200
Grade 1. Unskilled laborer.....	2	630	2	630	2	630
Total permanent, field.....	33	82,940	33	82,940	38	99,160
Deduct lapses and administrative furloughs.....				1,500		6,178
Net permanent, field.....		81,440		81,440		92,982

Salaries and Expenses, Bureau of Entomology and Plant Quarantine—Continued.

By objects	Obligations		
	Estimate, 1936	Estimate, 1935	Actual, 1934
<b>PERSONAL SERVICES, FIELD—continued</b>			
Temporary employees, field.....	\$15,863	\$15,863	\$11,117
All personal services, field.....	97,303	97,303	104,099
Total, departmental and field.....	115,043	113,243	118,419
Deduct legislative reductions.....		5,662	15,283
	115,043	107,581	103,136
Add cash allowance for quarters, heat, light, etc., incident to personal services (foreign service).....	450	428	388
01 Personal services (net).....	115,493	108,009	103,524
<b>OTHER OBLIGATIONS</b>			
02 Supplies and materials.....	9,311	11,133	8,049
04 Storage of motor cars.....	400	400	337
05 Communication service.....	600	600	470
06 Travel expenses.....	12,140	12,140	8,920
07 Transportation of things.....	2,000	2,000	1,524
10 Furnishing of heat, light, and power.....	750	750	596
11 Rents.....	4,200	4,200	3,097
12 Repairs and alterations.....	500	500	375
13 Special and miscellaneous current expenses.....	150	150	55
30 Equipment.....	1,700	1,700	1,288
Total other obligations.....	31,751	33,573	24,711
Net total obligations.....	147,244	141,582	128,235
Less pay restoration provided by— Transfer from "Salaries and expenses, Bureau of Animal Industry" Sec. 21 (e) act Mar. 28, 1934.....		-2,510	
Estimated savings and unobligated balance.....		-3,152	
		80	46,765
Total estimate or appropriation.....	147,244	136,000	175,000
<b>BY ACTIVITIES OR PROJECTS</b>			
1. Cotton bollweevil.....	\$54,404	\$52,392	\$57,478
2. Miscellaneous cotton insects.....	52,125	50,000	35,613
3. Thurberia weevil.....	9,965	9,500	9,858
4. Pink bollworm.....	30,750	29,690	25,286
Total.....	147,244	141,582	128,235

Pink bollworm control: For the control and prevention of spread of the pink bollworm, including the establishment of such cotton-free areas as may be necessary to stamp out any infestation, and for necessary surveys and control operations in Mexico in cooperation with the Mexican Government or local Mexican authorities, [**\$254,959**] **\$276,839** (*U. S. C., title 5, secs. 511, 512; title 7, secs. 141-167, 281, 282; U. S. C., Supp. VII, title 7, secs. 146, 161, 164a, 165a; title 16, sec. 581c; act Mar. 26, 1934, 48 Stat., p. 487*).

Est. 1936, \$276,839

App. 1935, \$254,959

By objects	Obligations					
	Estimate, 1936		Estimate, 1935		Actual, 1934	
	Posi- tions	Av. salary	Posi- tions	Av. salary	Posi- tions	Av. salary
<b>PERSONAL SERVICES, DEPARTMENTAL</b>						
Clerical, administrative, and fiscal service:						
Grade 5. Senior clerk.....	2	\$2,150	2	\$2,150	1	\$2,300
Grade 4. Clerk.....					1	1,860
Grade 3. Senior operator.....	1	1,680	1	1,680	1	1,680
Assistant clerk.....	1	1,680	1	1,680	1	1,680
Assistant clerk-stenographer.....					1	1,620
Total permanent, departmental.....	4	7,660	4	7,660	5	9,140
Deduct lapses and administrative furloughs.....						115
All personal services, departmental.....		7,660		7,660		9,025
<b>PERSONAL SERVICES, FIELD</b>						
Professional service:						
Grade 4. Plant quarantine inspector.....	2	3,800	2	3,800	2	3,800
Grade 3. Associate plant quarantine inspector.....	2	3,650	2	3,650	2	3,650
Grade 2. Assistant plant quarantine inspector.....	24.1	2,896	24.1	2,896	24	2,896
Assistant entomologist.....	1	2,700	1	2,700	1	2,700
Grade 1. Junior plant quarantine inspector.....	22	2,114	22	2,114	38	2,082
Junior entomologist.....					1	2,000

Salaries and Expenses, Bureau of Entomology and Plant Quarantine—Continued.

By objects	Obligations					
	Estimate, 1936		Estimate, 1935		Actual, 1934	
	Posi- tions	Av. salary	Posi- tions	Av. salary	Posi- tions	Av. salary
<b>PERSONAL SERVICES, FIELD—continued</b>						
Subprofessional service:						
Grade 6. Senior scientific aide.....	1	\$2,400	1	\$2,400	1	\$2,400
Clerical, administrative, and fiscal service:						
Grade 13. Principal administrative officer.....	1	5,600	1	5,600	1	5,600
Grade 12. Senior administrative officer.....	1	4,600	1	4,600	1	4,600
Grade 10. Junior administrative officer.....					1	3,800
Grade 4. Clerk.....	1	1,980	1	1,980	1	1,980
Clerk-stenographer.....	3	1,840	3	1,840	3	1,840
Principal stenographer.....	2	1,830	2	1,830	2	1,830
Grade 3. Assistant clerk.....	1	1,860	1	1,860	1	1,860
Grade 2. Junior clerk-stenographer.....					1	1,560
Senior typist.....					1	1,500
Junior stenographer.....	1	1,440	1	1,440	1	1,440
Grade 1. Junior typist.....	1	1,620	1	1,620	1	1,620
Junior stenographer.....	1	1,500	1	1,500	1	1,500
Custodial service:						
Grade 6. Auto mechanic.....	1	1,860	1	1,860	1	1,860
Grade 5. Millwright.....	1	1,620	1	1,620	1	1,620
Grade 2. Laborer.....	1	900	1	900	1	900
Janitor.....	2	900	2	900	2	900
Cooperative employees:						
Agent.....	4	1,395	4	1,395	6	1,720
Total permanent, field.....	73.1	175,990	73.1	175,990	95	221,740
Deduct lapses and administrative furloughs.....						21,705
Net permanent, field.....		175,990		175,990		200,035
Temporary employees, field.....		36,750		36,750		53,578
All personal services, field.....		212,740		212,740		253,613
Total, departmental and field.....		220,400		220,400		262,638
Deduct legislative reductions.....				11,020		34,449
01 Personal services (net).....		220,400		209,380		228,189
<b>OTHER OBLIGATIONS</b>						
02 Supplies and materials.....		8,000		8,000		16,710
04 Storage and care of vehicles.....		1,150		1,150		1,159
05 Communication service.....		2,000		2,000		2,404
06 Travel expenses.....		23,000		23,000		24,030
07 Transportation of things (service).....		3,490		3,490		4,042
08 Printing and binding.....		50		50		58
09 Advertising and publication of notices.....		50		50		51
10 Furnishing of heat, light, and power.....		700		700		765
11 Rents.....		5,900		5,900		5,954
12 Repairs and alterations.....		3,700		3,700		6,693
13 Special and miscellaneous current expenses.....		300		300		363
30 Equipment.....		8,099		8,099		18,295
Total other obligations.....		56,439		56,439		80,524
Net total obligations.....		276,839		265,819		308,713
Less pay restoration provided by— Transfer from "Salaries and expenses, Bureau of Animal Industry" Sec. 21 (e) act Mar. 28, 1934.....				-4,794		
Estimated savings and unobligated balance.....				-6,226		
				160		71,091
Total estimate or appropriation.....		276,839		254,959		379,804

Thurberia weevil control: For the control and prevention of spread of the Thurberia weevil, [**\$2,584**] **\$2,808** (*U. S. C., title 5, secs. 511, 512; title 7, secs. 141-167, 281, 282; U. S. C., Supp. VII, title 7, secs. 146, 161, 164a, 165a; title 16, sec. 581c; act Mar. 26 1934, 48 Stat., p. 487*).

Est. 1936, \$2,808

App. 1935, \$2,584

By objects	Obligations					
	Estimate, 1936		Estimate, 1935		Actual, 1934	
	Posi- tions	Av. salary	Posi- tions	Av. salary	Posi- tions	Av. salary
<b>PERSONAL SERVICES, FIELD</b>						
Professional services:						
Grade 2. Assistant plant-quarantine inspector.....	0.9	\$2,700	0.9	\$2,700	1	\$2,700
Total permanent, field.....	0.9	2,250	0.9	2,250	1	2,700
Deduct lapses and administrative furloughs.....						675
Net permanent, field.....		2,250		2,250		2,025
Deduct legislative reductions.....				112		281
01 Personal services (net).....		2,250		2,138		1,744

Salaries and Expenses, Bureau of Entomology and Plant Quarantine—Continued.

By objects	Obligations		
	Estimate, 1936	Estimate, 1935	Actual, 1934
<b>OTHER OBLIGATIONS</b>			
02 Supplies and materials.....	\$163	\$163	\$152
04 Storage and care of vehicles.....	170	170	162
05 Communication service.....	70	70	66
09 Advertising and publication of notices.....	5	5	3
12 Repairs and alterations.....	150	150	130
Total other obligations.....	558	558	513
Net total obligations.....	2,808	2,696	2,257
Less pay restoration provided by— Transfer from "Salaries and expenses, Bureau of Animal Industry" Sec. 21 (e) act Mar. 28, 1934.....		-59	-53
Estimated savings and unobligated balance.....			1,018
Total estimate or appropriation.....	2,808	2,584	3,275

Bee culture: For bee culture and apiary management, **[\$45,670] \$50,000** (U. S. C., title 5, secs. 511, 512; title 7, secs. 141-167, 281, 282; U. S. C., Supp. VII, title 7, secs. 146, 161, 164a, 165a; title 16, sec. 581c; act Mar. 26, 1934, 48 Stat., p. 487).

Est. 1936, \$50,000

App. 1935, \$45,670

By objects	Obligations					
	Estimate, 1936		Estimate, 1935		Actual, 1934	
<b>PERSONAL SERVICES, FIELD</b>						
Professional service:	Posi- tions	Av. salary	Posi- tions	Av. salary	Posi- tions	Av. salary
Grade 5. Senior apiculturist.....	1	\$5,000	1	\$5,000	1	\$5,000
Grade 4. Apiculturist.....	1	4,200	1	4,200	1	4,200
Grade 3. Associate apiculturist.....	4	3,450	4	3,450	5	3,480
Grade 2. Assistant apiculturist.....	4	2,875	4	2,875	4	2,875
Subprofessional service:						
Grade 5. Library assistant.....	1	2,160	1	2,160	1	2,160
Clerical, administrative, and fiscal service:						
Grade 4. Clerk.....	1	2,160	1	2,160	1	2,160
Grade 3. Assistant clerk-stenographer.....	1	1,680	1	1,680	1	1,680
Grade 2. Junior clerk-typist.....	1	1,560	1	1,560	2	1,500
Total permanent, field.....	14	42,060	14	42,060	16	47,100
Deduct lapses and administrative furloughs.....						61
Net permanent, field.....		42,060		42,060		47,039
Temporary employees, field.....		1,240		1,240		1,752
All personal services, field.....		43,300		43,300		48,791
Deduct legislative reductions.....				2,165		6,073
01 Personal services (net).....		43,300		41,135		42,718
<b>OTHER OBLIGATIONS</b>						
02 Supplies and materials.....		2,140		2,140		1,864
04 Storage of motor cars.....		50		50		38
05 Communication service.....		300		300		259
06 Travel expenses.....		1,300		1,300		1,270
07 Transportation of things.....		100		100		74
10 Furnishing of heat, light, and power.....		200		200		198
11 Rents.....		2,000		2,000		1,968
12 Repairs and alterations.....		50		50		50
13 Special and miscellaneous current expenses.....		10		10		3
30 Equipment.....		550		550		489
Total other obligations.....		6,700		6,700		6,213
Net total obligations.....		50,000		47,835		48,931
Less pay restoration provided by— Transfer from "Salaries and expenses, Bureau of Animal Industry" Sec. 21 (e) act Mar. 28, 1934.....				-942		-1,223
Estimated savings and unobligated balance.....						16,069
Total estimate or appropriation.....		50,000		45,670		65,000

Household and stored products insects:

By objects	Obligations		
	Estimate, 1936	Estimate, 1935	Actual, 1934
Transferred to appropriations:			
"Fruit insects".....			+\$14,300
"Truck crop and garden insects".....			+24,100
"Forest and shade tree insects".....			+4,500
"Cereal and forage insects".....			+26,500
"Insects affecting man and animals".....			+18,300
Estimated savings and unobligated balance.....			42,300
Total estimate or appropriation.....			130,000

Insects affecting man and animals: For insects affecting man, household possessions, and animals, **[\$109,600] \$120,148** (U. S. C., title 5, secs. 511, 512; title 7, secs. 141-167, 281, 282; U. S. C., Supp. VII, title 7, secs. 146, 161, 164a, 165a; title 16, sec. 581c; act Mar. 26, 1934, 48 Stat., p. 487).

Est. 1936, \$120,148

App. 1935, \$109,600

By objects	Obligations					
	Estimate, 1936		Estimate, 1935		Actual, 1934	
<b>PERSONAL SERVICES, DEPARTMENTAL</b>						
Professional service:	Posi- tions	Av. salary	Posi- tions	Av. salary	Posi- tions	Av. salary
Grade 6. Principal entomologist.....	2	\$5,600	2	\$5,600	2	\$5,600
Grade 5. Senior entomologist.....	2	4,600	1	4,600	1	4,600
Grade 3. Associate entomologist.....	1	3,600	1	3,600	1	3,600
Grade 1. Junior entomologist.....	2	2,000	2	2,000	1	2,000
Subprofessional service:						
Grade 8. Chief scientific illustrator.....	1	2,600	1	2,600	1	2,600
Grade 5. Scientific aide.....	1	1,800	1	1,800	1	1,800
Grade 3. Junior scientific aide.....					1	1,620
Clerical, administrative, and fiscal service:						
Grade 6. Principal clerk.....	1	2,300				
Grade 5. Senior clerk.....			1	2,000	1	2,100
Grade 4. Clerk-stenographer.....	1	1,800				
Grade 3. Assistant clerk-stenographer.....	2	1,710	2	1,800	2	1,800
Total permanent, departmental.....	13	39,920	11	33,400	11	33,120
Deduct lapses and administrative furloughs.....						63
Net permanent, departmental.....		39,920		33,400		33,057
<b>PERSONAL SERVICES, FIELD</b>						
Professional service:						
Grade 5. Senior entomologist.....	1	4,600	1	4,600	1	4,600
Grade 4. Entomologist.....	2	4,100	2	4,100	2	4,100
Grade 3. Associate entomologist.....	5	3,280	5	3,280	5	3,280
Grade 2. Assistant entomologist.....	10	2,660	10	2,660	10	2,660
Grade 1. Junior entomologist.....	3	2,000	3	2,000	4	2,000
Agent.....	1	2,000	1	2,000	2	2,200
Subprofessional service:						
Grade 3. Agent.....					1	1,440
Grade 1. Agent.....					1	1,200
Clerical, administrative, and fiscal service:						
Grade 3. Assistant clerk-stenographer.....	1	1,620	1	1,620	1	1,620
Custodial service:						
Grade 4. Messenger.....	1	1,560	1	1,560	1	1,560
Total permanent, field.....	24	66,980	24	66,980	28	74,020
Deduct lapses and administrative furloughs.....						5,006
Net permanent, field.....		66,980		66,980		69,014
Temporary employees, field.....		2,677		5,117		8,157
All personal services, field.....		69,657		72,097		77,171
Total, departmental and field.....		109,577		105,497		110,228
Deduct legislative reductions.....				5,274		13,944
01 Personal services (net).....		109,577		100,223		96,284
<b>OTHER OBLIGATIONS</b>						
02 Supplies and materials.....		2,466		5,466		8,982
04 Storage of motor cars.....		200		200		207
05 Communication service.....		700		700		715
06 Travel expenses.....		3,000		4,000		6,279
07 Transportation of things.....		350		350		489
08 Printing and binding.....		5		5		7
10 Furnishing of heat, light, and power.....		450		450		511
11 Rents.....		2,550		2,550		2,551
12 Repairs and alterations.....		300		300		331
13 Special and miscellaneous current expenses.....		50		50		58
30 Equipment.....		500		500		979
Total other obligations.....		10,571		14,571		21,109
Grand total obligations.....		120,148		114,794		117,333
Received by transfer from "Household and stored products insects".....						-18,300
Net total obligations.....		120,148		114,794		99,093
Less pay restoration provided by— Transfer from "Salaries and expenses, Bureau of Animal Industry" Sec. 21 (e) act Mar. 28, 1934.....				-2,362		-3,012
Estimated savings and unobligated balance.....				80		30,907
Total estimate or appropriation.....		120,148		109,600		130,000
<b>BY ACTIVITIES OR PROJECTS</b>						
1. Insects affecting man.....		\$44,123		\$42,129		\$42,438
2. Household insects.....		14,475		13,810		17,994
3. Insects affecting animals.....		58,550		55,990		54,227
4. Insects affecting poultry and birds.....		3,000		2,865		2,734
Total.....		120,148		114,794		117,393

Insect pest survey and identification: For the identification and classification of insects, including taxonomic, morphological, and related phases of insect pest control, the importation and exchange of useful insects, and the maintenance of an insect pest

survey for the collection and dissemination of information to Federal, State, and other agencies concerned with insect pest control, **[\$121,616]** \$134,798 (U. S. C., title 5, secs. 511, 512; title 7, secs. 141-167, 281, 282; U. S. C., Supp. VII, title 7, secs. 146, 161, 164a, 165a; title 16, sec. 581c; act Mar. 26, 1934, 48 Stat., p. 487).

Est. 1936, \$134,798

App. 1935, \$121,616

By objects	Obligations					
	Estimate, 1936		Estimate, 1935		Actual, 1934	
	Posi- tions	Av. salary	Posi- tions	Av. salary	Posi- tions	Av. salary
<b>PERSONAL SERVICES, DEPARTMENTAL</b>						
Professional service:						
Grade 6. Principal entomologist.....	1	\$5,600	1	\$5,600		
Grade 5. Senior entomologist.....	6	4,700	5	4,720	7	\$4,743
Grade 4. Entomologist.....	5	3,800	5	3,800	8	3,800
Grade 3. Associate entomologist.....	10	3,310	9.8	3,294	11	3,327
Grade 2. Assistant entomologist.....	1	2,800	1	2,800	1	2,800
Grade 1. Junior entomologist.....	6	2,150	6	2,150	6	2,150
Subprofessional service:						
Grade 7. Principal scientific aide.....	1	2,700	1	2,700	1	2,700
Grade 6. Senior scientific illustrator.....	1	2,300	1	2,300	1	2,300
Grade 5. Senior scientific aide.....	3	2,100	3	2,100	3	2,100
Grade 3. Junior scientific aide.....	1	1,620	1	1,620	1	1,620
Grade 2. Under scientific helper.....	8	1,425	8	1,425	8	1,425
Clerical, administrative, and fiscal service:						
Grade 4. Clerk-stenographer.....	1	2,100	1	2,100	1	2,100
Grade 3. Assistant clerk-stenographer.....	3	1,800	3	1,800	3	1,800
Grade 2. Junior clerk-stenographer.....					1	1,440
Total permanent, departmental.....	47	133,420	45.8	128,020	52	149,160
Deduct lapses and administrative furloughs.....				1,400		7,529
Net permanent, departmental.....		133,420		126,620		141,631
<b>PERSONAL SERVICES, FIELD</b>						
Professional service:						
Grade 5. Senior entomologist.....			1	4,600	1	4,600
Subprofessional service:						
Grade 6. Senior scientific aide.....			0.3	2,400	1	2,400
Total permanent, field.....			1.3	5,200	2	7,000
Total, departmental and field.....		133,420		131,820		148,631
Deduct legislative reductions.....				6,591		19,152
01 Personal services (net).....		133,420		125,229		129,479
<b>OTHER OBLIGATIONS</b>						
02 Supplies and materials.....		400		1,000		787
05 Communication service.....		150		200		184
05 Travel expenses.....		773		1,500		1,000
08 Printing and binding.....		5		5		2
30 Equipment.....		50		273		143
Total other obligations.....		1,378		2,978		2,116
Grand total obligations.....		134,798		128,207		131,595
Transferred to "Control investigations".....						+28,000
Net total obligations.....		134,798		128,207		159,595
Less pay restoration provided by—						
Transfer from "Salaries and expenses, Bureau of Animal Industry".....				-2,906		
Sec. 21 (e) act Mar. 28, 1934.....				-3,685		
Estimated savings and unobligated balance.....						30,405
Total estimate or appropriation.....		134,798		121,616		190,000
<b>BY ACTIVITIES OR PROJECTS</b>						
1. Identification and classification of insects.....		\$125,279		\$119,126		\$114,771
2. Insect pest survey.....		9,519		9,081		9,210
3. Public relations.....						7,614
Total.....		134,798		128,207		131,595

Control investigations: For developing equipment or apparatus to aid in enforcing plant quarantines, eradication and/or control of plant pests, determining methods of disinfecting plants and plant products to eliminate injurious pests, determining the toxicity of insecticides, and related phases of insect pest control, **[\$40,738]** \$44,518 (U. S. C., title 5, secs. 511, 512; title 7, secs. 141-167, 281, 282; U. S. C., Supp. VII, title 7, secs. 146, 161, 164a, 165a; title 16, sec. 581c; act Mar. 26, 1934, 48 Stat., p. 487).

Est. 1936, \$44,518

App. 1935, \$40,738

Salaries and Expenses, Bureau of Entomology and Plant Quarantine—Continued.

By objects	Obligations					
	Estimate, 1936		Estimate, 1935		Actual, 1934	
	Posi- tions	Av. salary	Posi- tions	Av. salary	Posi- tions	Av. salary
<b>PERSONAL SERVICES, DEPARTMENTAL</b>						
Professional service:						
Grade 6. Principal physiologist.....	1	\$6,000	1	\$6,000	1	\$6,000
Grade 4. Technologist.....	1	3,800	1	3,800	1	3,800
Clerical, administrative, and fiscal service:						
Grade 4. Clerk-stenographer.....	1	1,980	1	1,980	1	1,980
Total permanent, departmental.....	3	11,780	3	11,780	3	11,780
<b>PERSONAL SERVICES, FIELD</b>						
Professional service:						
Grade 5. Senior entomologist.....	1	4,600	1	4,600	1	4,600
Grade 4. Entomologist.....	2	4,000	2	4,000	2	4,000
Grade 3. Associate entomologist.....	1	3,200	1	3,200	1	3,200
Grade 2. Assistant entomologist.....	1	3,000	1	3,000	1	3,000
Grade 1. Junior entomologist.....	1	2,000	1	2,000	1	2,000
Subprofessional service:						
Grade 4. Assistant scientific aide.....	1	1,680	1	1,680	1	1,680
Clerical, administrative, and fiscal service:						
Grade 5. Senior clerk-stenographer.....	1	2,300	1	2,300	1	2,300
Custodial service:						
Grade 2. Unskilled laborer.....	1	1,200	1	1,200	1	1,200
Net permanent, field.....	9	25,980	9	25,980	9	25,980
Temporary employees, field.....						521
All personal services, field.....		25,980		25,980		26,501
Total departmental and field.....		37,760		37,760		38,281
Deduct legislative reductions.....				1,890		5,103
01 Personal services (net).....		37,760		35,870		33,178
<b>OTHER OBLIGATIONS</b>						
02 Supplies and materials.....		2,376		2,376		1,721
04 Storage and care of vehicles.....		25		25		2
05 Communication service.....		225		225		211
06 Travel expenses.....		500		500		141
07 Transportation of things (service).....		50		50		33
08 Printing and binding.....		2		2		788
10 Furnishing of heat, light, and power.....		800		800		788
11 Rents.....		1,750		1,750		1,705
12 Repairs and alterations.....		100		100		76
13 Special and miscellaneous current expenses.....		30		30		30
30 Equipment.....		900		900		563
Total other obligations.....		6,758		6,758		5,272
Grand total obligations.....		44,518		42,628		38,450
Received by transfer from—						
"Insect pest survey and identification".....						-28,000
"General administrative expenses".....						-11,100
Less pay restoration provided by—						
Transfer from "Salaries and expenses, Bureau of Animal Industry".....				-822		
Sec. 21 (e) act Mar. 28, 1934.....				-1,068		
Estimated savings and unobligated balance.....						650
Total estimate or appropriation.....		44,518		40,738		
<b>BY ACTIVITIES OR PROJECTS</b>						
1. Sterilization of plants and plant products.....		\$12,820		\$12,230		\$10,922
2. Physiology and toxicology.....		31,698		30,398		27,528
Total.....		44,518		42,628		38,450

Insecticide and fungicide investigations: For the investigation and development of methods of manufacturing insecticides and fungicides, and for investigating chemical problems relating to the composition, action, and application of insecticides and fungicides, **[\$87,920]** \$154,984 (U. S. C., title 5, secs. 511, 512, 524; act Mar. 26, 1934, 48 Stat., p. 485).

Est. 1936, \$154,984

App. 1935, \$87,920

NOTE.—This item transferred from Bureau of Chemistry and Soils.

Salaries and Expenses, Bureau of Entomology and Plant Quarantine—Continued.

By objects	Obligations					
	Estimate, 1936		Estimate, 1935		Actual, 1934	
	Posi- tions	Av. salary	Posi- tions	Av. salary	Posi- tions	Av. salary
<b>PERSONAL SERVICES, DEPARTMENTAL</b>						
Professional service:						
Grade 6. Principal chemist	1	\$5,600	1	\$5,600	1.5	\$5,800
Grade 5. Senior chemist	4	4,600	4	4,600	4	4,600
Grade 4. Chemist	2	3,900	2	3,900	2	3,900
Grade 3. Associate chemist	6	3,233	5	3,240	5	3,240
Associate toxicologist	1	3,200				
Grade 2. Assistant chemist	3	2,633	2	2,650	2	2,650
Assistant toxicologist	2	2,000				
Assistant librarian	1	2,700	1	2,700	0.5	2,700
Grade 1. Junior chemist	1	2,100				
Subprofessional service:						
Grade 4. Assistant scientific aide	5	1,632	4	1,635	4	1,635
Grade 1. Minor scientific helper	3	1,060	0.5	1,140	1.8	1,020
Clerical, administrative and fiscal service:						
Grade 5. Senior clerk-stenographer	1	2,000	1	2,000	1	2,000
Grade 3. Senior stenographer	3	1,695	3	1,695	2.5	1,720
Assistant clerk					0.5	1,680
Grade 2. Senior typist	1	1,440				
Junior clerk	1	1,620				
Custodial service:						
Grade 3. Senior laborer					1	1,200
Grade 2. Junior laborer	2	1,140	2	1,140	1	1,080
Junior laborer (charwoman, 50 cents an hour)			4	450	4	450
Assistant messenger					0.5	1,080
Total permanent, departmental	37	96,065	29.5	74,275	31.9	79,110
Deduct lapses and administrative furloughs				100		161
Net permanent, departmental		96,065		74,175		78,949
<b>PERSONAL SERVICES, FIELD</b>						
Professional service:						
Grade 4. Chemist	2	3,800	0.5	3,800	1.4	3,800
Grade 2. Assistant chemist	3	2,700	2	2,800	2	2,800
Grade 1. Junior chemist	4	2,000	1	2,100	2.2	2,067
Subprofessional service:						
Grade 4. Assistant scientific aide	1	1,620			1	1,620
Grade 2. Under scientific helper	1	1,260				
Grade 1. Minor scientific helper	3	1,020				
Clerical, administrative, and fiscal service:						
Grade 3. Assistant clerk-stenographer	1	1,620				
Total permanent, field	15	31,260	3.5	9,600	6.6	17,074
Deduct lapses and administrative furloughs						338
Net permanent, field		31,260		9,600		16,736
Temporary employees, field		1,620		4,875		813
All personal services, field		32,880		14,475		17,549
Total, departmental and field		128,945		88,650		96,498
Deduct legislative reductions				4,432		12,383
01 Personal services (net)		128,945		84,218		84,115
<b>OTHER OBLIGATIONS</b>						
02 Supplies and materials		8,600		2,950		3,609
05 Communication service		750		200		241
06 Travel expenses		6,157		2,200		2,594
07 Transportation of things		1,800		600		603
08 Printing and binding		75		25		25
10 Furnishing of heat, light, and power		450		150		147
11 Rents		1,200		408		408
12 Repairs and alterations		1,200		400		414
13 Special and miscellaneous current expenses		750		250		244
30 Equipment		5,057		951		1,809
Total other obligations		26,039		8,134		10,094
Grand total obligations		154,984		92,352		94,209
Less pay restoration provided by—						
Transfer from "Salaries and expenses, Bureau of Animal Industry" Sec. 21 (e) act Mar. 28, 1934.				-1,928		
				-2,504		
Estimated savings and unobligated balance						15,354
Total estimate or appropriation		154,984		87,920		109,563

National Industrial Recovery, Agriculture, Entomology and Plant Quarantine—

By objects	Obligations					
	Estimate, 1936		Estimate, 1935		Actual, 1934	
	Posi- tions	Av. salary	Posi- tions	Av. salary	Posi- tions	Av. salary
<i>For chemical phases of investigations on spray residue</i>						
<b>PERSONAL SERVICES, DEPARTMENTAL</b>						
Professional service:						
Grade 3. Associate chemist			1	\$3,200	0.2	\$3,200
Grade 2. Assistant chemist			1	2,600		
Grade 1. Junior chemist			1	2,100		
Subprofessional service:						
Grade 4. Assistant scientific aide			1	1,620		
Grade 1. Minor scientific helper			3	1,020	0.3	1,020
Clerical, administrative, and fiscal service:						
Grade 2. Junior clerk			1	1,620	0.2	1,620
Senior typist			1	1,440		
Total permanent, departmental			9	15,640	0.7	1,005

National Industrial Recovery, Agriculture, Entomology and Plant Quarantine—Continued.

By objects	Obligations					
	Estimate, 1936		Estimate, 1935		Actual, 1934	
	Posi- tions	Av. salary	Posi- tions	Av. salary	Posi- tions	Av. salary
<b>PERSONAL SERVICES, FIELD</b>						
Professional service:						
Grade 4. Chemist	1	\$3,800				
Grade 3. Associate toxicologist	1	3,200				
Grade 2. Assistant toxicologist	2	2,600	0.1	\$2,600		
Grade 1. Junior chemist	3.5	2,150	0.2	2,100		
Subprofessional service:						
Grade 4. Assistant scientific aide	1	1,620				
Grade 3. Junior scientific aide	1	1,440				
Grade 2. Under scientific helper	1	1,260	0.2	1,260		
Grade 1. Minor scientific helper	2	1,020				
Clerical, administrative, and fiscal service:						
Grade 3. Assistant clerk-stenographer	1	1,620	0.2	1,620		
Total permanent, field		13.5	27,705	0.7	1,112	
Temporary employees, field			1,700			1,699
All personal services, field			29,405			2,811
Total, departmental and field			45,045			3,816
Deduct legislative reductions			2,252			333
01 Personal services (net)			42,793			3,483
<b>OTHER OBLIGATIONS</b>						
02 Supplies and materials			5,000			245
05 Communication service			100			108
06 Travel expenses			2,000			724
07 Transportation of things			200			23
10 Heat, light, power, water, electricity						6
12 Repairs and alterations			200			7
13 Special and miscellaneous current expenses			100			2
30 Equipment			2,797			2,212
Total other obligations			10,397			3,327
Grand total obligations			53,190			6,810
1934 appropriation obligated in 1935			-53,190			+53,190
Received by transfer from Federal Emergency Administration of Public Works						-60,000
Total estimate or appropriation						

Transit inspection: For the inspection in transit or otherwise of articles quarantined under the Act of August 20, 1912 (U. S. C., Supp. [VI] VII, title 7, secs. 161, 164a), as amended, and for the interception and disposition of materials found to have been transported interstate in violation of quarantines promulgated thereunder, [\$26,419] \$29,059 (U. S. C., title 5, secs. 511, 512; title 7, secs. 141-167, 281, 282; U. S. C., Supp. VII, title 7, secs. 146, 161, 164a, 165a; title 16, sec. 581c; act Mar. 26, 1934, 48 Stat., p. 487).

Est. 1936, \$29,059

App. 1935, \$26,419

By objects	Obligations					
	Estimate, 1936		Estimate, 1935		Actual, 1934	
	Posi- tions	Av. salary	Posi- tions	Av. salary	Posi- tions	Av. salary
<b>PERSONAL SERVICES, DEPARTMENTAL</b>						
Professional service:						
Grade 6. Principal plant quarantine administrator	0.6	\$5,600	0.6	\$5,600		
Grade 3. Associate plant quarantine inspector	0.6	3,400	0.6	3,400	0.4	\$3,400
Clerical, administrative, and fiscal service:						
Grade 6. Principal clerk	0.5	2,500	0.5	2,500	0.5	2,500
Grade 3. Assistant clerk stenographer	0.3	1,620	0.3	1,620		
Total permanent, departmental	2	6,973	2	6,973	0.9	2,610
<b>PERSONAL SERVICES, FIELD</b>						
Professional service:						
Grade 3. Associate pathologist	0.8	3,600	0.8	3,600	0.5	3,600
Grade 1. Junior plant quarantine inspector	2	2,250	2	2,250	2	2,250
Cooperative and other unclassified employees:						
Agent	4.7	2,328	4.7	2,328	4.6	2,317
Total permanent, field	7.5	17,536	7.5	17,536	7.1	16,957
Deduct lapses and administrative furloughs						65
Net permanent, field		17,536		17,536		16,892
Temporary employees, field		1,891		1,891		5,991
All personal services, field		19,427		19,427		22,883
Total departmental and field		26,400		26,400		25,493
Deduct legislative reductions				1,320		3,257
01 Personal services (net)		26,400		25,080		22,236

Salaries and Expenses, Bureau of Entomology and Plant Quarantine—Continued.

By objects	Obligations		
	Estimate, 1936	Estimate, 1935	Actual, 1934
<b>OTHER OBLIGATIONS</b>			
02 Supplies and materials.....	\$400	\$400	\$422
04 Storage and care of vehicles.....	200	200	244
05 Communication service.....	300	300	343
06 Travel expenses.....	1,479	1,479	1,819
07 Transportation of things (service).....	50	50	50
12 Repairs and alterations.....	125	125	163
13 Special and miscellaneous current expenses.....	5	5	7
30 Equipment.....	100	100	162
Total other obligations.....	2,659	2,659	3,210
Net total obligations.....	29,059	27,739	25,446
Less pay restoration provided by—			
Transfer from "Salaries and expenses, Bureau of Animal Industry".....		-574	
Sec. 21 (e) act Mar. 28, 1934.....		-746	
Estimated savings and unobligated balance.....			4,783
Total estimate or appropriation.....	29,059	26,419	30,229

Foreign plant quarantines: For enforcement of foreign plant quarantines, at the port of entry and/or port of export, and to prevent the movement of cotton and cottonseed from Mexico into the United States, including the regulation of the entry into the United States of railway cars and other vehicles, and freight, express, baggage, or other materials from Mexico, and the inspection, cleaning, and disinfection thereof, including construction and repair of necessary buildings, plants, and equipment, for the fumigation, disinfection, or cleaning of products, railway cars, or other vehicles entering the United States from Mexico, [\$552,966, and in addition thereto \$16,000 of the unexpended balance for this purpose for the fiscal year 1933 is continued available for the same purpose for the fiscal year 1935] \$625,956: *Provided*, That any moneys received in payment of charges fixed by the Secretary of Agriculture on account of such cleaning and disinfection shall be covered into the Treasury as miscellaneous receipts (*U. S. C., title 5, secs. 511, 512; title 7, secs. 141-167, 281, 282; U. S. C., Supp. VII, title 7, secs. 146, 161, 164a, 165a; title 16, sec. 581c; act Mar. 26, 1934, 48 Stat., p. 487*).

Est. 1936, \$625,956

App. 1935, \$552,966

By objects	Obligations					
	Estimate, 1936		Estimate, 1935		Actual, 1934	
	Posi- tions	Av. salary	Posi- tions	Av. salary	Posi- tions	Av. salary
<b>PERSONAL SERVICES, DEPARTMENTAL</b>						
Professional service:						
Grade 6. Principal entomologist.....	1	\$6,000	1	\$6,000	1	\$6,000
Grade 5. Senior pathologist.....	2	4,800	2	4,800	2	4,800
Senior entomologist.....	1	4,800	1	4,800		
Senior horticulturist.....	1	4,600	1	4,600	1	4,600
Grade 4. Plant quarantine inspector.....	1	4,000	1	4,000	1	4,000
Grade 3. Associate plant quarantine inspector.....	1	3,200	1	3,200	2	3,450
Associate horticulturist.....	1	3,700	1	3,700	1	3,700
Associate entomologist.....	2	3,550	2	3,550	2	3,550
Associate chemist.....					1	3,200
Grade 2. Assistant plant quarantine inspector.....	6	2,917	6	2,917	8	2,850
Assistant horticulturist.....	1	2,800	1	2,800	1	2,800
Subprofessional service:						
Grade 6. Senior scientific aide.....	1	2,200	1	2,200	1	2,200
Clerical, administrative, and fiscal service:						
Grade 10. Junior administrative officer.....	1	3,900	1	3,900	1	3,900
Grade 8. Administrative assistant.....					1	3,400
Grade 7. Junior administrative assistant.....	2	2,800	1	3,000	1	3,000
Grade 5. Senior clerk.....	1	2,200	1	2,200	1	2,200
Grade 4. Clerk.....	5	1,932	5	1,932	6	1,940
Clerk-stenographer.....	1	1,920	1	1,920	1	1,920
Grade 3. Assistant clerk.....	5.5	1,827	5.5	1,827	7	1,843
Assistant clerk-stenographer.....	5.7	1,662	5.7	1,662	5	1,668
Senior operator.....					1	1,740
Senior stenographer.....	1	1,620	1	1,620	1	1,620
Grade 2. Junior clerk.....	4	1,635	4	1,635	5	1,668
Junior clerk-stenographer.....					2	1,470
Custodial service:						
Grade 3. Senior laborer.....	2	1,290	2	1,290	2	1,290
Messenger.....	1	1,200	1	1,200	1	1,200
Grade 2. Assistant messenger.....	1	1,380	1	1,380	1	1,380
Junior laborer.....					1	1,140
Total permanent, departmental.....	48.2		47.2		58	
Deduct lapses and administrative furloughs.....		121,637		119,037		141,140
Net permanent, departmental.....		121,637		119,037		137,157

Salaries and Expenses, Bureau of Entomology and Plant Quarantine—Continued.

By objects	Obligations					
	Estimate, 1936		Estimate, 1935		Actual, 1934	
	Posi- tions	Av. salary	Posi- tions	Av. salary	Posi- tions	Av. salary
<b>PERSONAL SERVICES, FIELD</b>						
Professional services:						
Grade 5. Senior plant quarantine inspector.....	1	\$4,800	1	\$4,800	1	\$4,800
Senior entomologist.....	1	4,600	1	4,600	1	4,600
Grade 4. Plant quarantine inspector.....	6	3,867	6	3,867	6	3,867
Grade 3. Associate plant quarantine inspector.....	15	3,427	15	3,427	16.3	3,424
Associate pathologist.....	1	3,500	1	3,500	1	3,500
Grade 2. Assistant plant quarantine inspector.....	44	2,807	44	2,807	45.3	2,818
Grade 1. Junior plant quarantine inspector.....	90	2,157	90	2,157	94	2,152
Subprofessional services:						
Grade 7. Principal fumigation mechanic.....	1	2,700	1	2,700	1	2,700
Clerical, administrative, and fiscal service:						
Grade 7. Junior administrative assistant.....	1	3,100	1	3,100	1	3,100
Grade 6. Principal clerk.....					1	2,800
Grade 5. Senior clerk-stenographer.....	2	2,300	2	2,300	2	2,300
Senior clerk.....	0.5	2,600	0.5	2,600	1	2,600
Grade 3. Assistant clerk.....	5	1,860	5	1,860	4	1,830
Assistant clerk-typist.....	1	1,620	1	1,620	1	1,620
Grade 2. Junior clerk-typist.....	2	1,680	2	1,680	2	1,680
Junior stenographer.....	1	1,620	1	1,620	2	1,530
Custodial service:						
Grade 2. Unskilled laborer.....					1	1,080
Cooperative and other unclassified employees:						
Agent.....	4	1,765	4	1,765	4	1,765
Total permanent, field.....	175.5		175.5		184.6	
Deduct lapses and administrative furloughs.....		439,760		439,760		460,750
Net permanent, field.....		439,760		439,760		459,388
Temporary employees, field.....		11,675		11,195		11,104
All personal services, field.....		451,435		450,955		470,492
Total, departmental and field.....		573,072		569,992		607,649
Deduct subsistence and quarters furnished.....		100		100		16
		572,972		569,892		607,633
Deduct legislative reductions.....				28,495		78,433
01 Personal services (net).....		572,972		541,397		529,200
<b>OTHER OBLIGATIONS</b>						
02 Supplies and materials.....		23,729		26,329		22,273
03 Storage and care of vehicles.....		2,300		2,300		2,285
04 Communication service.....		4,000		4,000		3,928
05 Travel expenses.....		7,000		7,000		6,702
06 Transportation of things (service).....		4,500		4,500		4,234
07 Printing and binding.....		150		150		138
08 Advertising and publication of notices.....		25		25		25
09 Furnishing of heat, light, and power.....		450		450		433
10 Rents.....		3,675		3,675		3,666
11 Repairs and alterations.....		2,080		2,080		1,982
12 Special and miscellaneous current expenses.....		75		75		71
13 Equipment.....		5,000		5,000		4,900
Total other obligations.....		52,984		55,584		50,637
Grand total obligations.....		625,956		596,981		579,837
1933 appropriation obligated in 1935.....				-16,000		
Net total obligations.....		625,956		580,981		579,837
Less pay restoration provided by—						
Transfer from "Salaries and expenses, Bureau of Animal Industry".....				-12,424		
Sec. 21 (e) act Mar. 28, 1934.....				-16,071		
Estimated savings and unobligated balance.....				480		105,163
Total estimate or appropriation.....		625,956		552,966		685,000
<b>BY ACTIVITIES OR PROJECTS</b>						
1. Import and permit service.....		\$58,348		\$55,348		\$56,628
2. Port inspection service.....		567,608		541,633		523,207
Total.....		625,956		596,981		579,839

Certification of exports: For the inspection, under such rules and regulations as the Secretary of Agriculture may prescribe, of domestic plants and plant products when offered for export and to certify to shippers and interested parties as to the freedom of such products from injurious plant diseases and insect pests according to the sanitary requirements of the foreign countries affected and to make such reasonable charges and to use such means as may be necessary to accomplish this object, [\$16,120] \$31,862: *Provided*,

That moneys received on account of such inspection and certification shall be covered into the Treasury as miscellaneous receipts (U. S. C., title 5, secs. 511, 512; title 7, secs. 141-167, 231, 232; U. S. C., Supp. VII, title 7, secs. 146, 161, 164a, 165a; title 16, sec. 581c; act Mar. 26, 1934, 48 Stat., p. 488).

Est. 1936, \$31,862

App. 1935, \$16,120

By objects	Obligations					
	Estimate, 1936		Estimate, 1935		Actual, 1934	
	Posi- tions	Av. salary	Posi- tions	Av. salary	Posi- tions	Av. salary
<b>PERSONAL SERVICES, DEPARTMENTAL</b>						
Professional service:						
Grade 5. Senior entomologist.....					1	\$4,800
Grade 3. Assistant plant-quarantine in- spector.....	1	\$3,700	1	\$3,700		
Clerical, administrative, and fiscal service:						
Grade 3. Assistant clerk.....	1	1,680	1	1,680		
Total permanent, departmental.....	2	5,380	2	5,380	1	4,800
<b>PERSONAL SERVICES, FIELD</b>						
Professional service:						
Grade 3. Associate plant-quarantine in- spector.....	1	3,700	1	3,700	0.8	3,700
Grade 2. Assistant plant-quarantine in- spector.....	2	2,800	2	2,800	3.8	2,794
Grade 1. Junior plant-quarantine inspec- tor.....	7	2,000				
Clerical, administrative, and fiscal service:						
Grade 5. Senior clerk.....	0.5	2,600	0.5	2,600		
Grade 3. Junior stenographer.....	1	1,440	1	1,440		
Total permanent, field.....	11.5	26,040	4.5	12,040	4.6	13,577
Deduct lapses and administrative furloughs.....						571
Net permanent, field.....		26,040		12,040		13,006
Total, departmental and field.....		31,420		17,420		17,806
Deduct legislative reductions.....				871		2,353
01 Personal services (net).....		31,420		16,549		15,453
<b>OTHER OBLIGATIONS</b>						
02 Supplies and materials.....		442		442		
Net total obligations.....		31,862		16,991		15,453
Less pay restoration provided by—						
Transfer from "Salaries and expenses, Bureau of Animal Industry".....				-389		
Sec. 21 (e) act Mar. 28, 1934.....				-482		
Estimated savings and unobligated balance.....						3,105
Total estimate or appropriation.....		31,862		16,120		18,558

*Chinch-Bug Control, Department of Agriculture, 1934-December 31, 1934—*

By objects	Obligations		
	Estimate, 1936	Estimate, 1935	Actual, 1934
02 Supplies and materials.....		\$20,200	\$752,500
06 Travel expenses.....		3,300	13,600
07 Transportation of things.....		6,500	203,900
Grand total obligations.....		30,000	970,000
1934 appropriation obligated in 1935.....		-30,000	+30,000
Total estimate or appropriation.....			1,000,000

Total, Bureau of Entomology and Plant Quarantine **[\$3,130,536]** \$4,729,921, of which amount not to exceed **[\$669,430]** \$804,575 may be expended for personal services in the District of Columbia, and not to exceed **[\$12,750]** \$38,375 shall be available for the purchase of motor-propelled and horse-drawn passenger-carrying vehicles necessary in the conduct of field work outside the District of Columbia.

Annual appropriations, general fund:

Estimate 1936, **\$4,729,921**

Appropriated 1935, **\$3,218,456**

\* Includes \$87,920 transferred from Bureau of Chemistry and Soils.

*Agricultural Adjustment Administration, Bureau of Entomology and Plant Quarantine—*

By objects	Obligations		
	Estimate, 1936	Estimate, 1935	Actual, 1934
<i>For special investigations of insect control relating to expansion of markets for tobacco</i>			
<b>PERSONAL SERVICES, FIELD</b>			
Temporary employees, field.....		\$620	\$2,923
Deduct legislative reductions.....		31	292
01 Personal services (net).....		589	2,631
<b>OTHER OBLIGATIONS</b>			
02 Supplies and materials.....		40	243
Grand total obligations.....		629	2,874
Received by transfer from Agricultural Adjustment Administration.....		-629	-2,874
Total estimate or appropriation.....			

*National Industrial Recovery, Agriculture, Entomology and Plant Quarantine—*

By objects	Obligations		
	Estimate, 1936	Estimate, 1935	Actual, 1934
<i>For physical improvements</i>			
<b>PERSONAL SERVICES, FIELD</b>			
Temporary employees, field.....		\$11,000	\$11,449
Deduct amount included in objects below.....		11,000	11,449
01 Personal services (net).....			
<b>OTHER OBLIGATIONS</b>			
12 Repairs and alterations.....			29,008
3210 Other structures.....		133,255	57,511
Grand total obligations.....		133,255	86,519
Estimated savings and unobligated balance.....		6,926	
1934 appropriation obligated in 1935.....		-140,181	+140,181
Received by transfer from Federal Emergency Administration of Public Works.....			1226,700
Total estimate or appropriation.....			

<sup>1</sup> Original allotment to Bureau of Entomology, \$153,650, and Bureau of Plant Quarantine, \$73,050.



Statement of proposed expenditures for the purchase, maintenance, repair, and operation of motor-propelled and horse-drawn passenger-carrying vehicles in the conduct of the field work of the Department of Agriculture outside of the District Columbia, for the fiscal year ending June 30, 1936, as required by sec. 5 of the act of July 16, 1914 (U. S. C., p. 33, sec. 78)

BUREAU OF ENTOMOLOGY AND PLANT QUARANTINE

Appropriation	For purchase							Old vehicles still to be used	Total maintenance, repair, and operation, all cars	Public purpose and users
	New vehicles (motors, unless otherwise indicated)			Old vehicles to be exchanged			Net cost of new cars			
	Number	Description	Gross cost	Number	Description	Allowance (estimated)				
Fruit insects.....	3	Sedan.....	\$2,100	1	Truck.....	\$75	\$2,025	13	\$3,800	New cars to be used by entomologists and assistants stationed at Albany, Ga., Vincennes, Ind., and Takoma Park, Md.; old cars to be used by staff engaged in field work throughout United States.
Japanese beetle control.....	2	do.....	1,400	2	Coupe.....	100	1,300	12	3,500	For use of supervising officials in quarantine and scouting work throughout the Japanese beetle infested area.
Mexican fruit fly control.....	1	do.....	700	1	Sedan.....	75	625	5	1,200	For use by supervisors in quarantine and scouting work throughout the Mexican fruit fly infested area of Texas.
Citrus canker eradication.....								2		Used by agents in citrus canker work in Louisiana. State pays operating costs.
Phony peach eradication.....	3	Sedan.....	2,100	3	Sedan.....	220	1,880	None	750	For use by agents and supervisors engaged in inspecting peach orchards in Georgia, Alabama, Louisiana and other Southern States.
Date scale control.....	1	do.....	750	2	Truck.....	160	1,240	1	600	For use of project leader and assistants in date scale eradication work in California, Arizona, New Mexico, Nevada, Texas, and Louisiana.
Forest insects.....	1	Sedan.....	750	1	Sedan.....	200	550	5	1,500	New car for use of entomologist at Berkeley, Calif.; old car to be used by staff engaged in field work in New England and Western States.
Gypsy and brown-tail moth control.....	5	Station wagon.....	3,500	5	Touring car.....	125	6,100	7	3,400	For use of agents and supervisory officials engaged in field work in New York, New England, New Jersey, and Pennsylvania.
Blister-rust control.....	5	do.....	3,150	5	Sedan.....	425				
	7	do.....	4,900	1	do.....	100	7,610	32	12,000	New and old cars to be used by employees engaged in blister-rust control throughout the white pine growing region of the United States.
	5	Coach.....	3,250	8	Coach.....	400				
Truck crop and garden insects.....	6	Sedan.....	4,200	1	Truck.....	40				
				3	Sedan.....	300	3,725	9	3,750	New and old cars to be used by entomologists and assistants engaged in field work throughout United States. New cars for men stationed at Columbus, Ohio; Modesto, Calif.; Twin Falls, Idaho; Sumner, Wash.; Baton Rouge, La.; and Sanford, Fla.
				1	Coach.....	75				
				2	Truck.....	100				
Cereal and forage insects.....	3	do.....	2,100	3	Sedan.....	235	1,865	18	4,200	New cars to be used by entomologists and assistants stationed at La Fayette, Ind.; Sacramento, Calif.; and Houma, La.; old cars for use of entomological field workers throughout United States.
European corn borer.....								3	450	For use by officers and inspectors in connection with inspection and certification of products in corn-borer area.
Barberry eradication.....	4	Coach.....	2,600	3	Coach.....	450	2,150	3	2,800	For use by project leaders and their assistants in barberry eradication campaign for the prevention of black stem rust.
Cotton insects.....	2	Sedan.....	1,400	2	Truck.....	150	1,250	16	4,000	New and old cars needed by entomological workers investigating cotton insects throughout the South and Southwest.
Pink bollworm control.....	3	do.....	2,100	3	Sedan.....	600	1,500	2	1,750	New and old cars needed for use of supervisory officials in pink bollworm inspection and scouting work in Texas, New Mexico, Arizona, Florida, and Georgia.
Insects affecting man and animals.....	1	Coach.....	600	1	Coach.....	100	500	12	2,750	New cars for use of entomologists assigned to field investigations in Georgia. Old cars used by entomological field workers throughout the country.
Control investigations.....	1	Sedan.....	600	1	Truck.....	100	500	1	450	For use of entomologist engaged in spraying investigations in Maryland, Virginia, West Virginia, Delaware, and Pennsylvania.
Transit inspection.....	2	do.....	1,200	2	do.....	120	1,080	1	350	For use of inspectors stationed at points in the Middle West.
Foreign plant quarantines.....	7	do.....	4,900	4	Sedan.....	300				
				3	Coupe.....	125	4,475	23	6,000	New cars for use of foreign plant quarantine inspectors at Brownsville, Tex.; New York City, Buffalo, N. Y.; New Orleans, La.; Seattle, Wash.; and Puerto Rico. Old cars to be used by officers and inspectors at various ports and in Mexican border inspection.
Total.....	63		42,950	47	Passenger vehicle.....	4,575	38,375	165	53,250	
				11	Truck.....					

**BUREAU OF BIOLOGICAL SURVEY**

*Salaries and Expenses, Bureau of Biological Survey—*

For salaries and employment of labor in the city of Washington and elsewhere, furniture, supplies, including the purchase of bags, tags, and labels printed in the course of manufacture, traveling and all other expenses necessary in conducting investigations and carrying out the work of the bureau, including cooperation with Federal, State, county, or other agencies or with farm bureaus, organizations, or individuals, as follows (U. S. C., title 5, secs. 511, 512; title 16, secs. 701-711; title 18, secs. 145, 391-394; title 48, secs. 192-211; U. S. C., Supp. VII, title 16, sec. 715i; act Mar. 26, 1934, 48 Stat., p. 488):

General administrative expenses: For necessary expenses for general administrative purposes, including the salary of chief of bureau and other personal services in the District of Columbia, **[\$72,978]** \$79,595 (U. S. C., title 5, secs. 511, 512; title 16, secs. 701-711; title 18, secs. 145, 391-394; title 48, secs. 192-211; U. S. C., Supp. VII, title 16, sec. 715i; act Mar. 26, 1934, 48 Stat., p. 488).

Est. 1936, \$79,595

App. 1935, \$72,978

By objects	Obligations					
	Estimate, 1936		Estimate, 1935		Actual, 1934	
	Posi- tions	Av. salary	Posi- tions	Av. salary	Posi- tions	Av. salary
<b>PERSONAL SERVICES, DEPARTMENTAL</b>						
Professional service:						
Grade 4. Chief.....	1	\$8,000	1	\$8,000	1	\$8,000
Grade 4. Editor.....					1	3,800
Clerical, administrative, and fiscal service:						
Grade 13. Associate chief.....	1	6,400	1	6,400	1	6,400
Executive officer.....	1	5,600	1	5,600		
Grade 10. Junior administrative officer.....	1	3,500	1	3,500		
Grade 9. Senior administrative assistant.....	1	3,500	1	3,500	1	3,500
Grade 8. Administrative assistant.....	1	3,400	1	3,400	1	3,400
Grade 7. Junior administrative assistant.....	2	2,600	2	2,600	1	2,600
Grade 6. Principal clerk.....	2	2,450	2	2,450	3	2,400
Grade 5. Senior clerk.....	3	2,233	3	2,233	4	2,325
Grade 4. Clerk.....	3	1,880	3	1,880	4	1,890
Grade 3. Assistant clerk.....	6	1,740	6	1,740	6.5	1,740
Grade 2. Junior clerk.....	3	1,540	3	1,540	3	1,540
Grade 1. Underclerk.....	1	1,620	1	1,620	1	1,620
Custodial service:						
Grade 3. Messenger.....	1	1,440	1	1,440	1	1,440
Grade 2. Assistant messenger.....	2	1,080	2	1,080	2	1,080
Total permanent, departmental.....	29	73,120	29	73,120	30.5	72,910
Deduct lapses and administrative furloughs.....				600		2,650
Net permanent, departmental.....		73,120		72,520		70,260
Temporary employees, departmental.....		700		700		
All personal services, departmental.....		73,820		73,220		70,260
Deduct legislative reductions.....				3,661		8,157
01 Personal services (net).....		73,820		69,559		62,103
<b>OTHER OBLIGATIONS</b>						
02 Supplies and materials.....		1,230		1,300		1,333
05 Communication service.....		1,100		1,100		1,056
06 Travel expenses.....		1,600		1,800		2,524
07 Transportation of things.....		50		100		95
12 Repairs and alterations.....		100		350		16
13 Special and miscellaneous current ex- penses.....		495		1,200		805
30 Equipment.....		1,200		1,200		2,780
Total other obligations.....		5,775		7,050		8,609
Net total obligations.....		79,595		76,609		70,712
Less pay restoration provided by--						
Transfer from "Salaries and expenses, Bureau of Animal Industry" Sec. 21 (e) act Mar. 28, 1934.....				-1,601		
Estimated savings and unobligated balance.....				-2,080		6,153
Total estimate or appropriation.....		79,595		72,978		76,865

Maintenance of mammal and bird reservations: For the maintenance of the Montana National Bison Range and other reservations and for the maintenance of game introduced into suitable localities on public lands, under supervision of the Biological Survey, including construction of fencing, wardens' quarters, shelters for animals, landings, roads, trails, bridges, ditches, telephone lines, rockwork, bulkheads, and other improvements necessary for the economical administration and protection of the reservations, and for the enforcement of section 84 of the Act approved March 4, 1909 (U. S. C., title 18, sec. 145), entitled "An Act to codify, revise, and amend the penal laws of the United States", and Acts amendatory thereto, and section 10 of the Migratory Bird Conservation Act of February 18, 1929 (U. S. C., Supp. [VI] VII, title 16, sec. 715i), **[\$52,368]** \$56,727: Provided, That \$2,500 may be used for the purchase, capture, and transportation of game for national

reservations (U. S. C., title 5, secs. 511, 512; title 16, secs. 701-711; title 18, secs. 145, 391-394; title 48, secs. 192-211; U. S. C., Supp. VII, title 16, sec. 715i; act Mar. 26, 1934, 48 Stat., p. 488).

Est. 1936, \$56,727

App. 1935, \$52,368

By objects	Obligations					
	Estimate, 1936		Estimate, 1935		Actual, 1934	
	Posi- tions	Av. salary	Posi- tions	Av. salary	Posi- tions	Av. salary
<b>PERSONAL SERVICES, DEPARTMENTAL</b>						
Professional service:						
Grade 4. Editor.....	0.3	\$3,800	0.3	\$3,800		
Clerical, administrative, and fiscal service:						
Grade 13. United States game conserva- tion officer.....					0.2	\$5,600
Grade 11. Administrative officer.....	0.5	3,800	0.5	3,800	0.5	3,800
Grade 7. Junior administrative assistant.....	0.2	2,700	0.2	2,700	0.4	2,700
Grade 5. Senior clerk.....	1	2,400	1	2,400	1	2,400
Grade 3. Senior stenographer.....	0.5	1,620	0.5	1,620	0.5	1,620
Assistant clerk.....	0.2	1,740	0.2	1,740	0.2	1,740
Grade 2. Junior stenographer.....	1	1,440	1	1,440	0.8	1,440
Total permanent, departmental.....	3.7	8,610	3.7	8,610	3.6	8,803
<b>PERSONAL SERVICES, FIELD</b>						
Clerical, administrative, and fiscal service:						
Grade 5. United States reservation pro- tector.....	5	2,330	5	2,330	5	2,330
Assistant United States reser- vation protector.....	1	2,000	1	2,000	1	2,000
Grade 3. United States reservation pro- tector.....	4	1,710	4	1,710	3	1,680
Total permanent, field.....	10	20,440	10	20,440	9	18,640
Deduct lapses and administrative furloughs.....				50		480
Net permanent, field.....		20,440		20,390		18,160
Temporary employees, field.....		14,054		14,104		13,201
All personal services, field.....		34,494		34,494		31,361
Total, departmental and field.....		43,104		43,104		40,164
Deduct quarters furnished.....		1,164		1,164		1,164
		41,940		41,940		39,000
Deduct legislative reductions.....				2,156		5,310
Total cash paid, salaries and wages.....		41,940		39,784		33,690
Deduct amount included in objects below.....						882
01 Personal services (net).....		41,940		39,784		32,808
<b>OTHER OBLIGATIONS</b>						
02 Supplies and materials.....		7,552		7,552		9,152
05 Communication service.....		680		680		672
06 Travel expenses.....		1,935		1,935		1,115
07 Transportation of things.....		625		625		586
08 Engraving and photographing.....						37
10 Furnishing of heat, light, and power.....		220		220		215
11 Rents.....		240		240		247
12 Repairs and alterations.....		1,000		1,000		1,371
13 Special and miscellaneous current ex- penses.....		385		500		619
30 Equipment.....		2,150		2,150		3,290
32 Structures and parts and nonstructural improvements to land.....						1,681
Total other obligations.....		14,787		14,902		18,985
Net total obligations.....		56,727		54,686		51,793
Less pay restoration provided by--						
Transfer from "Salaries and expenses, Bureau of Animal Industry" Sec. 21 (e) act Mar. 28, 1934.....				-1,030		
Estimated savings and unobligated balance.....				-1,338		23,207
Total estimate or appropriation.....		56,727		52,368		75,000
<b>BY ACTIVITIES OR PROJECTS</b>						
1. Bird refuges.....		\$17,080		\$16,470		\$12,163
2. National Bison Range (Montana).....		7,586		7,288		6,653
3. Wind Cave Game Preserve (South Da- kota).....		5,453		5,248		5,202
4. Elk Refuge (Wyoming).....		15,786		15,246		18,555
5. Sullys Hill Game Preserve (North Da- kota).....		5,447		5,254		4,814
6. Niobrara Game Preserve (Nebraska).....		5,375		5,180		4,406
Total.....		56,727		54,686		51,793

Food habits of birds and animals: For investigating the food habits and economic value of North American birds and animals in relation to agriculture, horticulture, and forestry, including methods of conserving beneficial and controlling injurious birds and animals, **[\$75,112]** \$57,640 (U. S. C., title 5, secs. 511, 512; title 16, secs. 701-711; title 18, secs. 145, 391-394; title 48, secs. 192-211; U. S. C., Supp. VII, title 16, sec. 715i; act Mar. 26, 1934, 48 Stat., p. 489).

Est. 1936, \$57,640

App. 1935, \$75,112

Salaries and Expenses, Bureau of Biological Survey—Continued.

By objects	Obligations					
	Estimate, 1936		Estimate, 1935		Actual, 1934	
	Posi- tions	Av. salary	Posi- tions	Av. salary	Posi- tions	Av. salary
<b>PERSONAL SERVICES, DEPARTMENTAL</b>						
Professional service:						
Grade 6. Principal biologist.....	0.8	\$5,600	0.8	\$5,600	0.8	\$5,600
Grade 4. Biologist.....	1	3,800	1	3,800	1	3,800
Grade 2. Assistant biologist.....	1.5	2,650	1.5	2,650	1.5	2,650
Grade 1. Junior biologist.....	6	2,033	4	2,100	4	2,100
Subprofessional service:						
Grade 3. Junior scientific aide.....	1	1,560	1	1,560	1	1,560
Clerical, administrative, and fiscal service:						
Grade 3. Senior stenographer.....	1	1,800	1	1,800	1	1,800
Total permanent, departmental.....	11.3	28,027	9.3	24,027	9.3	23,560
<b>PERSONAL SERVICES, FIELD</b>						
Professional service:						
Grade 5. Senior biologist.....	1	4,800	1	4,800	1	4,800
Grade 3. Associate biologist.....	3	3,433	3	3,433	3	3,433
Grade 2. Assistant biologist.....	1	2,600	1	2,600	1	2,600
Grade 1. Junior biologist.....	1	2,200	3	2,066	3	2,066
Total permanent, field.....	6	19,900	8	23,900	8	23,900
Deduct lapses and administrative furloughs.....				75		25
Net permanent, field.....		19,900		23,825		23,875
Temporary employees, field.....		900		900		820
All personal services, field.....		20,800		24,725		24,695
Total, departmental and field.....		48,827		48,752		48,255
Deduct legislative reductions.....				2,437		6,231
01 Personal services (net).....		48,827		46,315		42,024
<b>OTHER OBLIGATIONS</b>						
02 Supplies and materials.....		900		900		896
05 Communications service.....		200		200		197
06 Travel expenses.....		5,553		5,249		5,305
07 Transportation of things.....		135		135		131
08 Engraving and photographing.....						5
11 Rents.....						57
12 Repairs and alterations.....		100		700		
13 Special and miscellaneous current ex- penses.....		700		1,100		806
30 Equipment.....		1,225		1,110		1,115
Total other obligations.....		8,813		9,384		8,512
Grand total obligations.....		57,640		55,699		50,536
Transferred to "Control of predatory ani- mals and injurious rodents".....				+21,850		+22,200
Net total obligations.....		57,640		77,549		72,736
Less pay restoration provided by—						
Transfer from "Salaries and expenses, Bureau of Animal Industry" Sec. 21 (e) act Mar. 28, 1934.....				-1,510		
Estimated savings and unobligated balance.....				-1,002		2,264
Total estimate or appropriation.....		57,640		75,112		75,000

Control of predatory animals and injurious rodents: For investigations, demonstrations and cooperation in destroying animals injurious to agriculture, horticulture, forestry, animal husbandry, and wild game; and in protecting stock and other domestic animals through the suppression of rabies and other diseases in predatory wild animals, **[\$398,982]** \$453,692 (U. S. C., title 5, secs. 511, 512; title 16, secs. 701-711; title 18, secs. 145, 391-394; title 48, secs. 192-211; U. S. C., Supp VII, title 16, sec. 715; act Mar. 26, 1934, 48 Stat., p. 489).

Est. 1936, \$453,692

App. 1935, \$398,982

By objects	Obligations					
	Estimate, 1936		Estimate, 1935		Actual, 1934	
	Posi- tions	Av. salary	Posi- tions	Av. salary	Posi- tions	Av. salary
<b>PERSONAL SERVICES, DEPARTMENTAL</b>						
Professional service:						
Grade 6. Principal biologist.....	1	\$5,600	1	\$5,600	1	\$5,600
Grade 5. Senior biologist.....	1	4,800	1	4,800	1	4,800
Grade 4. Biologist.....	1	3,800	1	3,800	1	3,800

Salaries and Expenses, Bureau of Biological Survey—Continued.

By objects	Obligations					
	Estimate, 1936		Estimate, 1935		Actual, 1934	
	Posi- tions	Av. salary	Posi- tions	Av. salary	Posi- tions	Av. salary
<b>PERSONAL SERVICES, DEPARTMENTAL—CON.</b>						
Clerical, administrative, and fiscal service:						
Grade 9. Senior administrative assistant.....	1	\$3,700	1	\$3,700	1	\$3,700
Grade 4. Clerk.....	3	1,920	3	1,920	3	1,920
Grade 3. Senior stenographer.....	1	1,620	1	1,620	1	1,620
Total permanent, departmental.....	8	25,280	8	25,280	8	25,280
Temporary employees, departmental.....		800				
All personal services, departmental.....		26,080		25,280		25,280
<b>PERSONAL SERVICES, FIELD</b>						
Professional service:						
Grade 4. Biologist.....	1	4,000	1	4,000	1	4,000
Regional director.....	4	3,800	4	3,800		
Grade 3. Associate pharmacologist.....	1	3,200	1	3,200	1	3,200
Associate biologist.....	9	3,210	9	3,210	6	3,280
Grade 2. Assistant biologist.....	12	2,741	12	2,741	14	2,964
Grade 1. Junior biologist.....	6	2,266	6	2,266	13	2,269
Subprofessional service:						
Grade 6. Senior biological aide.....	2	2,000	2	2,000	2	2,000
Grade 5. Biological aide.....	2	2,010	2	2,010	2	2,010
Grade 4. Assistant biological aide.....	1	1,620	1	1,620	1	1,620
Grade 3. Agent.....	4	1,515	4	1,515	4	1,515
Clerical, administrative, and fiscal service:						
Grade 9. Leader, rodent and predatory animal control.....	4	3,225	4	3,225	4	3,225
Leader, predatory animal con- trol.....	1	3,400	1	3,400	1	3,400
Grade 7. Leader, predatory animal con- trol.....	3	3,167	3	3,167	3	3,167
Assistant leader, predatory ani- mal control.....	4	2,750	4	2,750	4	2,750
Grade 5. Assistant leader, predatory ani- mal control.....	19	2,170	19	2,170	19	2,170
Senior clerk.....	2	2,150	2	2,150	2	2,150
Grade 4. Clerk.....	10	1,890	10	1,890	10	1,890
Grade 3. Assistant clerk-stenographer.....	2	1,620	2	1,620	2	1,620
Agent.....	1	1,920	1	1,920	1	1,920
Grade 2. Junior clerk-stenographer.....	4	1,480	4	1,480	4	1,480
Total permanent, field.....	92	225,920	92	225,920	94	225,920
Deduct lapses and administrative furloughs.....		750		975		3,600
Net permanent, field.....		225,170		224,945		222,320
Temporary employees, field.....		98,262		99,289		106,604
All personal services, field.....		323,432		324,234		328,924
Total, departmental and field.....		349,512		349,514		354,204
Deduct legislative reductions.....				17,476		48,294
01 Personal services (net).....		349,512		332,038		305,910
<b>OTHER OBLIGATIONS</b>						
02 Supplies and materials.....		9,260		9,260		9,640
05 Communication service.....		5,400		5,400		5,481
06 Travel expenses.....		48,725		48,725		51,222
07 Transportation of things.....		2,525		2,525		2,561
08 Engraving and photographing.....		40		40		40
10 Furnishing of heat, light, and power.....		120		120		117
11 Rents.....		5,110		5,110		6,074
13 Special and miscellaneous current ex- penses.....		400		1,000		595
30 Equipment.....		32,600		32,600		36,664
Total other obligations.....		104,180		104,780		112,394
Grand total obligations.....		453,692		436,818		418,304
Received by transfer from "Food habits of birds and animals".....				-21,850		-22,200
Net total obligations.....		453,692		414,968		396,104
Less pay restoration provided by—						
Transfer from "Salaries and expenses, Bureau of Animal Industry" Sec. 21 (e) act Mar. 28, 1934.....				-6,961		
Estimated savings and unobligated balance.....				-10,000		133,896
Total estimate or appropriation.....		453,692		398,982		530,000
<b>BY ACTIVITIES OR PROJECTS</b>						
1. Control of injurious rodents.....		\$193,491		\$187,033		\$177,328
2. Control of predatory animals.....		236,425		227,000		220,573
3. Investigation of control methods for pred- atory animals and injurious rodents.....		23,776		22,785		20,403
Total.....		453,692		436,818		418,304

Working Fund, Department of Agriculture, Rodent Control—

By objects	Obligations		
	Estimate, 1936	Estimate, 1935	Actual, 1934
<i>Transferred from Forest Service (N. I. R. funds) for rodent control</i>			
PERSONAL SERVICES, DEPARTMENTAL			
Temporary employees, departmental		\$2,539	\$2,550
PERSONAL SERVICES, FIELD			
Temporary employees, field		78,807	129,400
Total, departmental and field		81,346	131,950
Deduct legislative reductions		4,067	13,716
01 Personal services (net)		77,279	118,234
OTHER OBLIGATIONS			
02 Supplies and materials		10,000	49,145
05 Communication service		200	596
06 Travel expenses		6,000	14,297
07 Transportation of things		2,000	5,219
10 Furnishing of heat, light, and power		100	210
11 Rents		100	223
13 Special and miscellaneous current expenses			41
30 Equipment		3,000	9,456
Total, other obligations		21,400	79,187
Grand total obligations		98,679	197,421
1934 appropriation obligated in 1935		-98,679	+98,679
Received by transfer from Public Works allotment for physical improvements, etc., Forest Service			-296,100
Total estimate or appropriation			

Loans and Relief in Stricken Agricultural Areas—

By objects	Obligations		
	Estimate, 1936	Estimate, 1935	Actual, 1934
<i>Transferred from Forest Service for control of rodents in connection with the establishment of a shelterbelt area</i>			
PERSONAL SERVICES, FIELD			
Temporary employees, field		\$3,750	
Deduct legislative reduction		187	
01 Personal services (net)		3,563	
OTHER OBLIGATIONS			
02 Supplies and materials		800	
05 Communication service		100	
06 Travel		3,250	
07 Transportation of things		200	
30 Equipment		2,087	
Total other obligations		6,437	
Grand total obligations		10,000	
Received by transfer from Forest Service		-10,000	
Total estimate or appropriation			

Production of fur-bearing animals: For investigations, experiments, demonstrations, and cooperation in connection with the production and utilization of fur-bearing animals raised for meat and fur, in the United States and Alaska, **[\$51,717]** \$56,112 (U. S. C., title 5, secs. 511, 512; title 16, secs. 701-711; title 18, secs. 145, 391-394; title 48, secs. 192-211; U. S. C., Supp. VII, title 16, sec. 715i; act Mar. 26, 1934, 48 Stat., p. 489).

Est. 1936, \$56,112

App. 1935, \$51,717

Salaries and Expenses, Bureau of Biological Survey—Continued.

By objects	Obligations					
	Estimate, 1936		Estimate, 1935		Actual, 1934	
	Posi- tions	Av. salary	Posi- tions	Av. salary	Posi- tions	Av. salary
PERSONAL SERVICES, DEPARTMENTAL						
Professional service:						
Grade 6. Principal biologist	1	\$5,600	1	\$5,600	1	\$5,600
Grade 5. Senior veterinarian	1	4,600	1	4,600	1	4,600
Grade 4. Biologist	1	3,800	1	3,800	1	3,800
Clerical, administrative, and fiscal service:						
Grade 5. Senior clerk	1	2,200	1	2,200	1	2,200
Grade 3. Senior stenographer	1	1,680	1	1,680	1	1,680
Assistant clerk-stenographer	0.5	1,620	0.5	1,620	0.5	1,620
Total permanent, departmental	5.5	18,690	5.5	18,690	5.5	18,690
Deduct lapses and administrative furloughs						743
Net permanent, departmental		18,690		18,690		17,947
PERSONAL SERVICES, FIELD						
Professional service:						
Grade 4. Biologist	1	4,200	1	4,200	1	4,200
Grade 3. Associate biologist	1	3,200	1	3,200	1	3,200
Agent	1	3,200	1	3,200	1	3,200
Grade 1. Junior biologist	1	2,100	1	2,100	1	2,100
Subprofessional service:						
Grade 2. Agent	1	1,320	1	1,320	1	1,320
Grade 1. Agent	1	1,020	1	1,020	1	1,020
Clerical, administrative, and fiscal service:						
Grade 2. Junior stenographer	1	1,440	1	1,440	1	1,440
Custodial service:						
Grade 4. Agent	2	1,440	2	1,440	2	1,440
Unskilled laborer	1	1,500	1	1,500	1	1,500
Total permanent, field	10	20,860	10	20,860	10	20,860
Deduct lapses and administrative furloughs						2,400
Net permanent, field		20,860		20,810		18,460
Temporary employees, field		6,384		6,434		8,025
All personal services, field		27,244		27,244		26,485
Total, departmental and field		45,934		45,934		44,432
Deduct quarters furnished		120		120		55
		45,814		45,814		44,377
Deduct legislative reduction				2,296		5,598
01 Personal services (net)		45,814		43,518		38,779
OTHER OBLIGATIONS						
02 Supplies and materials		3,035		3,035		3,028
05 Communication service		330		330		364
06 Travel expenses		2,266		2,266		2,660
07 Transportation of things		260		260		305
10 Furnishing of heat, light, and power		570		570		590
11 Rents		1,200		1,200		1,200
12 Repairs and alterations		300		650		180
13 Special and miscellaneous current expenses				200		43
30 Equipment		2,337		1,992		3,712
32 Structures and parts and nonstructural improvements to land						548
Total other obligations		10,298		10,503		12,630
Net total obligations		56,112		54,021		51,409
Less pay restoration provided by—						
Transfer from "Salaries and expenses, Bureau of Animal Industry"				-1,024		
Sec. 21 (e) act Mar. 28, 1934				-1,330		
Estimated savings and unobligated balance				50		3,591
Total estimate or appropriation		56,112		51,717		55,000
BY ACTIVITIES OR PROJECTS						
1. Investigations of fur animals		\$14,778		\$14,207		\$12,839
2. Fur Animal Experiment Station (New York)		14,482		13,950		14,154
3. Rabbit Experiment Station (California)		10,582		10,157		9,779
4. Disease investigations		16,270		15,707		14,637
Total		56,112		54,021		51,409

Biological investigations: For biological investigations, including the relations, habits, geographic distribution, and migration of animals and plants, and the preparation of maps of the life zones, and including **[\$14,800]** \$15,733 for investigations of the relations of wild animal life to forests, under section 5 of the Act approved May 22, 1928 (U. S. C., Supp. **[VI]** VII, title 16, sec. 581d), and for investigations, experiments, and demonstrations in the establishment, improvement, and increase of the reindeer industry and of musk oxen and mountain sheep in Alaska, including the erection of necessary buildings and other structures, **[\$69,711]** \$76,149 (U. S. C., title 5, secs. 511, 512; title 16, secs. 701-711; title 18, secs. 145, 391-394; title 48, secs. 192-211; U. S. C., Supp. VII, title 16, secs. 581d, 715i; act Mar. 26, 1934, 48 Stat., p. 489).

Est. 1936, \$76,149

App. 1935, \$69,711

By objects	Obligations					
	Estimate, 1936		Estimate, 1935		Actual, 1934	
	Posi- tions	Av. salary	Posi- tions	Av. salary	Posi- tions	Av. salary
<b>PERSONAL SERVICES, DEPARTMENTAL</b>						
Professional service:						
Grade 6. Principal biologist.....	0.9	\$5,600	0.9	\$5,600	1	\$5,600
Grade 5. Senior biologist.....	4.5	4,700	4.5	4,700	3.8	4,700
Grade 2. Assistant biologist.....	1	2,600				
Grade 1. Junior biologist.....					0.5	2,300
Subprofessional service:						
Grade 6. Senior scientific aide.....	1	2,400	1	2,400	1	2,400
Grade 5. Biological aide.....	1	1,860	1	1,860	1	1,860
Scientific aide.....	0.5	2,040	0.5	2,040	0.5	2,040
Grade 3. Junior biological aide.....	1	1,440	1	1,440	1	1,440
Clerical, administrative, and fiscal service:						
Grade 4. Clerk.....	0.5	2,040	0.5	2,040	0.5	2,040
Grade 2. Junior clerk.....	2.3	1,590	2.3	1,590	2.3	1,590
Custodial service:						
Grade 2. Assistant messenger.....	1	1,080	1	1,080	1	1,080
Total permanent, departmental.....	13.7	41,433	12.7	38,833	12.6	37,780
Deduct lapses and administrative furloughs.....						260
Net permanent, departmental.....		41,433		38,833		37,520
<b>PERSONAL SERVICES, FIELD</b>						
Professional service:						
Grade 5. Senior biologist.....	2	4,800	2	4,800	3	4,725
Grade 4. Biologist.....	1	3,800	1	3,800	1	3,800
Grade 3. Associate biologist.....	1	3,200	1	3,200	1	3,200
Agent.....					0.2	3,200
Grade 2. Assistant biologist.....	1	2,600	1	2,600	1	2,600
Grade 1. Junior biologist.....	1	2,000	1	2,000	1	2,000
Subprofessional service:						
Grade 6. Senior forest ranger.....	1	2,600	1	2,600	1	2,600
Clerical, administrative, and fiscal service:						
Grade 5. Field assistant.....	1	2,400	1	2,400	1	2,400
Total permanent, field.....	8	26,400	8	26,400	9.2	31,533
Deduct lapses and administrative furloughs.....		200		200		4,217
Net permanent, field.....		26,200		26,200		27,316
Temporary employees, field.....		1,980		1,910		6,248
All personal services, field.....		28,180		28,110		33,564
Total, departmental and field.....		69,613		66,943		71,084
Deduct quarters furnished.....		240		240		240
		69,373		66,703		70,844
Deduct legislative reductions.....				3,347		9,479
Total cash paid salaries and wages.....		69,373		63,356		61,365
Deduct amount included in objects below.....						2,719
01 Personal services (net).....		69,373		63,356		58,646
<b>OTHER OBLIGATIONS</b>						
02 Supplies and materials.....		1,700		2,160		1,709
05 Communication service.....		430		430		403
06 Travel expenses.....		2,500		3,442		4,247
07 Transportation of things.....		400		525		494
08 Engraving and photographing.....		25		25		50
10 Furnishing of heat, light, and power.....		10		10		9
11 Rents.....		70		70		153
12 Repairs and alterations.....		100		200		62
13 Special and miscellaneous current expenses.....		400		1,400		943
30 Equipment.....		1,141		1,325		3,066
32 Structures and parts and nonstructural improvements to land.....						4,187
Total other obligations.....		6,776		9,587		15,323
Net total obligations.....		76,149		72,943		73,969
Less pay restoration provided by—						
Transfer from "Salaries and expenses, Bureau of Animal Industry".....				-1,493		
Sec. 21 (e) act Mar. 28, 1934.....				-1,939		
Estimated savings and unobligated balance.....				200		11,031
Total estimate or appropriation.....		76,149		69,711		85,000

Salaries and Expenses, Bureau of Biological Survey—Continued.

By activities or projects	Obligations		
	Estimate, 1936	Estimate, 1935	Actual, 1934
1. Investigations of wild-animal life.....	\$43,776	\$41,938	\$41,290
2. Research in forest wild life.....	15,738	15,065	15,088
3. Reindeer investigations.....	11,168	10,700	9,762
4. Muskoxen investigations.....	5,467	5,240	7,829
Total.....	76,149	72,943	73,969

Protection of migratory birds: For all necessary expenses for enforcing the provisions of the Migratory Bird Treaty Act of July 3, 1918 (U. S. C., title 16, secs. 703-711), and for cooperation with local authorities in the protection of migratory birds, and for necessary investigations connected therewith, **[\$155,085]** \$167,978: *Provided*, That of this sum not more than \$20,500 may be used for the enforcement of sections 241, 242, 243, and 244 of the Act approved March 4, 1909 (U. S. C., title 18, secs. 391-394), entitled "An Act to codify, revise, and amend the penal laws of the United States", and for the enforcement of section 1 of the Act approved May 25, 1900 (U. S. C., title 16, sec. 701), entitled "An Act to enlarge the powers of the Department of Agriculture, prohibit the transportation by interstate commerce of game killed in violation of local laws, and for other purposes", including all necessary investigations in connection therewith (U. S. C., title 5, secs. 511, 512; title 16, secs. 701-711; title 18, secs. 145, 391-394; title 48, secs. 192-211; U. S. C., Supp. VII, title 16, sec. 715i; act Mar. 26, 1934, 48 Stat., p. 489).

Est. 1936, \$167,978

App. 1935, \$155,085

By objects	Obligations					
	Estimate, 1936		Estimate, 1935		Actual, 1934	
	Posi- tions	Av. salary	Posi- tions	Av. salary	Posi- tions	Av. salary
<b>PERSONAL SERVICES, DEPARTMENTAL</b>						
Professional service:						
Grade 6. Principal biologist.....	1.3	\$5,600	1.3	\$5,600	0.3	\$5,600
Grade 5. Senior biologist.....	1.5	4,600	1.5	4,600	2.2	4,600
Grade 4. Biologist.....					1	3,800
Editor.....	0.3	3,800	0.3	3,800		
Grade 2. Assistant biologist.....	0.5	2,600	0.5	2,600	0.5	2,600
Grade 1. Junior biologist.....	1	2,300	1	2,300	0.5	2,300
Subprofessional service:						
Grade 5. Scientific aide.....	0.5	2,040	0.5	2,040	0.5	2,040
Clerical, administrative, and fiscal service:						
Grade 13. United States game conservation officer.....					0.6	5,600
Executive officer.....	0.7	5,600	0.5	5,600		
Grade 12. Assistant United States game conservation officer.....	1	4,600	1	4,600	1.2	4,600
Grade 8. Administrative assistant.....	1	3,100	1	3,100	2	3,000
Grade 7. Junior administrative assistant.....	1.2	2,775	1.2	2,775	1.3	2,775
Grade 6. Principal clerk.....	1	2,300	1	2,300		
Grade 5. Senior clerk.....	1.6	2,350	1.6	2,350	1.6	2,350
Grade 4. Clerk.....	1.5	1,950	1.5	1,950	0.5	2,040
Grade 3. Assistant clerk.....	4	1,830	4	1,830	4	1,830
Senior stenographer.....	2	1,710	1	1,800	1	1,800
Grade 2. Junior clerk.....	2.7	1,740	2.7	1,740	2.3	1,740
Junior stenographer.....	3	1,500	3	1,500	2	1,530
Grade 1. Underclerk.....	1	1,260	1	1,260	1	1,260
Junior typist.....					1	1,260
Total permanent, departmental.....	25.8	64,499	24.6	61,946	23.5	61,168
Deduct lapses and administrative furloughs.....				3,100		5,155
Net permanent, departmental.....		64,499		58,846		55,953
Temporary employees, departmental.....						410
All personal services, departmental.....		64,499		58,846		56,363
<b>PERSONAL SERVICES, FIELD</b>						
Professional service:						
Grade 3. Associate biologist.....	1	3,200	1	3,200	1	3,200
Grade 2. Assistant biologist.....	1	2,600	1	2,600	1	2,600
Clerical, administrative, and fiscal service:						
Grade 6. United States game management agent.....	22	2,564	22	2,564	25	2,548
Custodial service:						
Grade 8. Marine engineer.....	1	2,000	1	2,000		
Total permanent, field.....	25	64,200	25	64,200	27	69,500
Deduct lapses and administrative furloughs.....		1,600		2,600		12,257
Net permanent, field.....		62,600		61,600		57,243
Temporary employees, field.....		6,376		5,460		9,950
All personal services, field.....		68,976		67,060		67,193
Total, departmental and field.....		133,475		125,906		123,556
Deduct legislative reductions.....				6,295		16,712
01 Personal services (net).....		133,475		119,611		106,844

Salaries and Expenses, Bureau of Biological Survey—Continued.

By objects	Obligations		
	Estimate, 1936	Estimate, 1935	Actual, 1934
<b>OTHER OBLIGATIONS</b>			
02 Supplies and materials	\$2,500	\$3,270	\$4,159
05 Communication service	1,953	2,065	2,013
06 Travel expenses	21,000	26,078	35,701
07 Transportation of things	350	350	366
11 Rents	1,000	1,144	1,049
13 Special and miscellaneous current expenses	400	1,160	701
30 Equipment	7,300	7,386	8,493
Total other obligations	34,503	41,453	52,482
Net total obligations	167,978	161,064	159,326
Less pay restoration provided by—			
Transfer from "Salaries and expenses, Bureau of Animal Industry"		-2,775	
Sec. 21 (e) act Mar. 28, 1934		-3,604	
Estimated savings and unobligated balance		400	38,864
Total estimate or appropriation	167,978	155,085	198,190
<b>BY ACTIVITIES OR PROJECTS</b>			
1. Migratory Bird Treaty Act	\$120,988	\$115,891	\$113,597
2. Investigations of migratory birds	32,990	31,673	34,388
3. Lacey Act	14,000	13,500	11,341
Total	167,978	161,064	159,326

Enforcement of Alaska game law: For the enforcement of the provisions of the Alaska game law, approved January 13, 1925 (U. S. C., title 48, secs. 192-211), and as amended by the Act of February 14, 1931 (46 Stat., pp. 1111-1115), **[\$66,598]** \$71,596 (U. S. C., title 48, secs. 192-211; acts Feb. 14, 1931, 46 Stat., pp. 1111-1115; Mar. 26, 1934, 48 Stat., p. 489).

Est. 1936, \$71,596

App. 1935, \$66,598

By objects	Obligations					
	Estimate, 1936		Estimate, 1935		Actual, 1934	
<b>PERSONAL SERVICES, DEPARTMENTAL</b>						
Clerical, administrative, and fiscal service: Grade 13. United States game conservation officer				0.1	\$5,600	
Executive officer	0.2	\$5,600	0.2	\$5,600		
Grade 11. Administrative officer	0.1	3,800	0.1	3,800	0.2	3,800
Grade 7. Junior administrative assistant	0.3	2,700	0.3	2,700	0.3	2,700
Grade 3. Assistant clerk	0.3	1,740	0.3	1,740		
Senior stenographer				0.3	1,620	
Grade 2. Junior stenographer				0.2	1,440	
Total permanent, departmental	0.9	2,676	0.9	2,676	1.1	2,554
Deduct lapses and administrative furloughs						54
Net permanent, departmental		2,676		2,676		2,500
<b>PERSONAL SERVICES, FIELD</b>						
Clerical, administrative, and fiscal service: Grade 12. Senior administrative officer	1	5,400	1	5,400	1	5,400
Grade 10. Assistant executive officer	1	3,700	1	3,700	1	3,700
Grade 6. Chief clerk	1	2,700	1	2,700	1	2,700
Warden	7	2,543	7	2,543	7	2,543
Grade 5. Assistant clerk	1	2,400	1	2,400	1	2,400
Assistant clerk-stenographer	1	2,200	1	2,200	1	2,200
Grade 4. Junior stenographer	1	1,900	1	1,900	1	1,900
Custodial service: Grade 9. Captain	2	2,600	2	2,600	2	2,600
Grade 8. Engineer	1	2,100	1	2,100	1	2,100
Total permanent, field	16	43,400	16	43,400	16	43,400
Deduct lapses and administrative furloughs				200		
Net permanent, field		43,400		43,200		43,400
Temporary employees, field		5,925		6,125		4,003
All personal services, field		49,325		49,325		47,403
Total, departmental and field		52,001		52,001		49,903
Deduct legislative reductions				2,600		6,340
01 Personal services (net)		52,001		49,401		43,563
<b>OTHER OBLIGATIONS</b>						
02 Supplies and materials	2,800	2,800			4,670	
05 Communication service	300	300			450	
06 Travel expenses	10,956	10,956			9,009	
07 Transportation of things	350	350			535	
08 Printing	75	75			10	

Salaries and Expenses, Bureau of Biological Survey—Continued.

By objects	Obligations		
	Estimate, 1936	Estimate, 1935	Actual, 1934
<b>OTHER OBLIGATIONS—continued</b>			
10 Furnishing of heat, light, and power	\$425	\$425	\$215
11 Rents	1,100	1,100	775
12 Repairs and alterations	2,800	2,800	1,020
30 Equipment	789	789	797
Total other obligations	19,595	19,595	17,481
Net total obligations	71,596	68,996	61,044
Less pay restoration provided by—			
Transfer from "Salaries and expenses, Bureau of Animal Industry"		-1,130	
Sec. 21 (e) act Mar. 28, 1934		-1,468	
Estimated savings and unobligated balance		200	28,956
Total estimate or appropriation	71,596	66,598	90,000

**[In all, salaries and expenses, \$942,551.]**

Appropriated 1935, \$942,551

**[Upper Mississippi River Wild Life Refuge—]**

Upper Mississippi River refuge: For the acquisition of areas of land or land and water pursuant to the Act entitled "An Act to establish the Upper Mississippi River Wild Life and Fish Refuge", approved June 7, 1924 (U. S. C., title 16, secs. 721-731), as amended, and for all necessary expenses incident thereto, including the employment of persons and means in the city of Washington and elsewhere, **[\$1,862]** \$1,943, which shall be available until expended, being part of the sum of \$1,500,000 authorized to be appropriated for such purpose by section 10 of said Act; and for all necessary expenses of the Secretary of Agriculture authorized by section 9 of said Act, **[\$31,933]** \$34,683; in all, **[\$33,795]** \$36,626 (U. S. C., title 16, secs. 721-731; U. S. C., Supp. VII, title 16, sec. 729; act Mar. 26, 1934, 48 Stat., p. 489).

Est. 1936, \$36,626

App. 1935, \$33,795

By objects	Obligations					
	Estimate, 1936		Estimate, 1935		Actual, 1934	
<b>PERSONAL SERVICES, DEPARTMENTAL</b>						
Professional service: Grade 4. Editor	0.2	\$3,800	0.2	\$3,800		
Grade 3. Associate land valuation engineer	0.2	3,200	0.2	3,200	0.2	\$3,200
Clerical, administrative, and fiscal service: Grade 13. United States game conservation officer					0.2	5,600
Grade 12. Assistant United States game conservation officer					0.3	4,800
Grade 11. Administrative officer	0.2	3,800	0.2	3,800		
Grade 7. Junior administrative assistant	0.3	2,700	0.3	2,700		
Grade 5. Senior clerk					0.1	2,400
Grade 3. Assistant clerk-stenographer	1	1,680	1	1,680	0.8	1,680
Total permanent, departmental	1.9	4,738	1.9	4,738	1.6	4,605
<b>PERSONAL SERVICES, FIELD</b>						
Professional service: Grade 4. Attorney					1	4,000
Grade 2. Assistant attorney					0.1	2,800
Assistant land valuation engineer						0.4
Grade 1. Junior forester	1	2,000	1	2,000	1	2,000
Clerical, administrative, and fiscal service: Grade 11. Superintendent	1	4,200	1	4,200	1	4,200
Grade 8. Administrative assistant	1	3,200	1	3,200	1	3,200
Grade 4. Reservation ranger	3	1,880	3	1,880	4	1,860
Grade 3. Senior stenographer	1	1,740	1	1,740	2	1,740
Grade 2. Junior stenographer	1	1,560	1	1,560	2	1,530
Junior reservation ranger	1	1,440	1	1,440	1	1,440
Custodial service: Grade 7. Engineman	1	1,860	1	1,860	1	1,860
Total permanent, field	10	21,640	10	21,640	14.5	31,993
Deduct lapses and administrative furloughs						3,439
Net permanent, field		21,640		21,640		28,554
Temporary employees, field		3,263		3,527		3,079
All personal services, field		24,903		25,167		31,633
Total, departmental and field		29,641		29,905		36,238
Deduct legislative reductions				1,495		4,632
01 Personal services (net)		29,641		28,410		31,606

**Upper Mississippi River Wild Life Refuge—**—Continued.

By objects	Obligations		
	Estimate, 1936	Estimate, 1935	Actual, 1934
<b>OTHER OBLIGATIONS</b>			
02 Supplies and materials.....	\$425	\$500	\$441
05 Communication service.....	320	350	409
06 Travel expenses.....	3,565	4,077	4,793
07 Transportation of things.....	200	200	354
08 Engraving and photographing.....			4
11 Rents.....	725	825	811
12 Repairs and alterations.....			52
13 Special and miscellaneous current expenses.....	200	200	105
30 Equipment.....	1,550	1,350	1,716
31 Land and interest in land.....		29,149	6,292
Total other obligations.....	6,985	36,651	14,977
Grand total obligations.....	36,626	65,061	46,583
1933 and 1934 appropriations obligated in 1934 and 1935.....		-29,917	-28,755
Net total obligations.....	36,626	35,144	17,828
Less pay restoration provided by— Transfer from "Salaries and expenses, Bureau of Animal Industry" Sec. 21 (e) act Mar. 28, 1934.....		-587	
Estimated savings and unobligated balance.....		-762	43,872
Total estimate or appropriation.....	36,626	33,795	61,700
<b>BY ACTIVITIES OR PROJECTS</b>			
1. Administration.....	\$34,683	\$33,282	\$30,490
2. Acquisition of land.....	1,943	31,779	16,093
Total.....	36,626	65,061	46,583

**Bear River Migratory Bird Refuge—**

*Bear River Migratory Bird Refuge:* For administration and maintenance of the Bear River Migratory Bird Refuge established under the Act approved April 23, 1928 (U. S. C., Supp. [VI] VII, title 16, secs. 690-690h), and the resolution approved February 15, 1929 (45 Stat., p. 1186), including the construction of necessary buildings and for personal services in the District of Columbia and elsewhere, **[\$15,319] \$16,559** (U. S. C., Supp. VII, title 16, secs. 690-690h; acts Feb. 15, 1929, 45 Stat., p. 1186; Mar. 26, 1934, 48 Stat., p. 490).

Est. 1936, \$16,559

App. 1935, \$15,319

By objects	Obligations					
	Estimate, 1936		Estimate, 1935		Actual, 1934	
	Posi- tions	Av. salary	Posi- tions	Av. salary	Posi- tions	Av. salary
<b>PERSONAL SERVICES, DEPARTMENTAL</b>						
Clerical, administrative, and fiscal service:						
Grade 13. Executive officer.....			0.2	\$5,600		
United States game conservation officer.....					0.1	\$5,600
Grade 12. Assistant United States game conservation officer.....					0.2	4,800
Total permanent, departmental.....			0.2	933	0.3	1,033
<b>PERSONAL SERVICES, FIELD</b>						
Professional service:						
Grade 2. Assistant irrigation engineer.....	1	\$2,900	1	2,900	1	2,900
Clerical, administrative, and fiscal service:						
Grade 11. Superintendent.....	1	3,800	1	3,800	1	3,800
Grade 2. Junior stenographer.....	1	1,440	1	1,440	1	1,440
Total permanent, field.....	3	8,140	3	8,140	3	8,140
Deduct lapses and administrative furloughs.....						1,934
Net permanent, field.....		8,140		8,140		6,206
Temporary employees, field.....		4,283		3,350		2,889
All personal services, field.....		12,423		11,490		9,095
Total, departmental and field.....		12,423		12,423		10,128
Deduct legislative reductions.....				621		1,258
Total cash paid, salaries and wages.....		12,423		11,802		8,870
Deduct amount included in objects below.....		400		400		329
01 Personal services (net).....		12,023		11,402		8,541

**Bear River Migratory Bird Refuge—**—Continued.

By objects	Obligations		
	Estimate, 1936	Estimate, 1935	Actual, 1934
<b>OTHER OBLIGATIONS</b>			
02 Supplies and materials.....	\$265	\$265	\$264
05 Communication service.....	180	180	177
06 Travel expenses.....	800	800	789
07 Transportation of things.....	100	100	75
10 Furnishing of heat, light, and power.....	20	20	18
11 Rents.....	480	480	421
12 Repairs and alterations.....	1,250	1,250	610
13 Special and miscellaneous current expenses.....	100	100	101
30 Equipment.....	1,341	1,341	3,669
31 Land and interest in land.....			164
32 Structures and parts and nonstructural improvements to land.....			254
Total other obligations.....	4,536	4,536	6,542
Grand total obligations.....	16,559	15,938	15,083
1931 appropriation obligated in 1934.....			-812
Net total obligations.....	16,559	15,938	14,271
Less pay restoration provided by— Transfer from "Salaries and expenses, Bureau of Animal Industry" Sec. 21 (e) act Mar. 28, 1934.....		-269	
Estimated savings and unobligated balance.....		-350	5,729
Total estimate or appropriation.....	16,559	15,319	20,000
<b>BY ACTIVITIES OR PROJECTS</b>			
1. Administration.....	\$16,559	\$15,938	\$14,919
2. Acquisition of land.....			164
Total.....	16,559	15,938	15,083

**Migratory Bird Conservation Refuges—**

*Migratory bird conservation refuges:* For carrying into effect the provisions of the Act entitled "An Act to more effectively meet the obligations of the United States under the migratory-bird treaty with Great Britain (39 Stat., pt. 2, p. 1702) by lessening the dangers threatening migratory game birds from drainage and other causes by the acquisition of areas of land and of water to furnish in perpetuity reservation for the adequate protection of such birds; and authorizing appropriations for the establishment of such areas, their maintenance and improvement, and for other purposes", approved February 18, 1929 (U. S. C., Supp. [VI] VII, title 16, secs. 715-715r), **[\$62,419] \$67,510** authorized by section 12 of the Act, which sum is a part of the remaining **[\$792,475] \$727,589** of the \$1,000,000 authorized to be appropriated for the fiscal year ending June 30, 1933 (U. S. C., Supp. VII, title 16, secs. 715-715r; acts Mar. 4, 1929, 45 Stat., p. 1634; Mar. 26, 1934, 48 Stat., p. 490).

Est. 1936, \$67,510

App. 1935, \$62,419

By objects	Obligations					
	Estimate, 1936		Estimate, 1935		Actual, 1934	
	Posi- tions	Av. salary	Posi- tions	Av. salary	Posi- tions	Av. salary
<b>PERSONAL SERVICES, DEPARTMENTAL</b>						
Professional service:						
Grade 5. Service land valuation engineer.....	1	\$5,200	1	5,200	1	5,200
Grade 4. Land valuation engineer.....	1	4,200	1	4,200	1	4,200
Attorney.....	0.8	3,800	0.8	3,800		
Editor.....	0.2	3,800	0.2	3,800		
Grade 3. Associate attorney.....					1	3,200
Associate land-valuation engineer.....	0.8	3,200	0.8	3,200	0.8	3,200
Subprofessional service:						
Grade 5. Topographic draftsman.....	1	1,920	1	1,920	1	1,920
Clerical, administrative, and fiscal service:						
Grade 13. Executive officer.....	0.2	5,600	0.2	5,600	0.2	5,600
Grade 12. Assistant United States game conservation officer.....						4,800
Grade 11. Administrative officer.....	0.2	3,800	0.2	3,800	0.3	3,800
Grade 5. Senior clerk.....	1.4	2,200	1.4	2,200	1.3	2,200
Grade 3. Assistant clerk-stenographer.....	1	1,620	1	1,620	1	1,620
Senior stenographer.....	0.5	1,620	0.5	1,620	1.2	1,620
Total permanent, departmental.....	8.1	24,836	8.1	24,836	9	25,756
Deduct lapses and administrative furloughs.....						2,632
Net permanent, departmental.....		24,836		24,836		23,124

**[Migratory Bird Conservation Refuge—]**—Continued.

By objects	Obligations					
	Estimate, 1936		Estimate, 1935		Actual, 1934	
	Posi- tions	Av. salary	Posi- tions	Av. salary	Posi- tions	Av. salary
<b>PERSONAL SERVICES, FIELD</b>						
Professional service:						
Grade 3. Agent	1	\$3,200	1	\$3,200	0.8	\$3,200
Grade 2. Assistant cadastral engineer	1	2,600	1	2,600	1	2,600
Assistant biologist	1	2,700	1	2,700	1	2,700
Grade 1. Junior biologist	1	2,200	1	2,200	1	2,200
Junior forester and reservation warden	5	2,000	5	2,000	3	2,000
Subprofessional service:						
Grade 6. Senior transitman	1	2,000	1	2,000	1	2,000
Grade 5. Engineering draftsman	1	1,800	1	1,800	1	1,800
Custodial service:						
Grade 3. Reservation warden	1	1,200	1	1,200		
Total permanent, field	12	25,700	12	25,700	8.8	19,967
Deduct lapses and administrative furloughs		200		500		5,050
Net permanent, field		25,500		25,200		14,917
Temporary employees, field		4,271		4,583		3,110
All personal services, field		29,771		29,783		18,027
Total departmental and field		54,607		54,619		41,151
Deduct quarters furnished		216		216		113
		54,391		54,403		41,038
Deduct legislative reductions				2,731		5,563
Total cash paid salaries and wages		54,391		51,672		35,475
Deduct amount included in objects below						548
01 Personal services (net)		54,391		51,672		34,927
<b>OTHER OBLIGATIONS</b>						
02 Supplies and materials		1,350		1,350		1,184
05 Communication service		300		300		242
06 Travel expenses		5,306		5,306		2,677
07 Transportation of things		238		238		224
08 Engraving and photographing (blue-prints)		175		175		186
11 Rents		750		750		742
12 Repairs and alterations		900		1,000		277
13 Special and miscellaneous current expenses		550		775		152
30 Equipment		3,550		3,449		5,905
31 Land and interests in land						9,166
32 Structures and parts and nonstructural improvements to land						2,794
Total, other obligations		13,119		13,343		23,549
Net total obligations		67,510		65,015		58,476
Less pay restoration provided by—						
Transfer from "Salaries and expenses, Bureau of Animal Industry"				-1,129		
Sec. 21 (e) act Mar. 28, 1934				-1,467		
Estimated savings and unobligated balance						31,049
Total estimate or appropriation		67,510		62,419		89,525
<b>BY ACTIVITIES OR PROJECTS</b>						
1. Administration of migratory bird conservation refuges		\$19,657		\$18,892		\$12,800
2. Investigation of food resources of migratory bird refuge areas		5,968		5,723		5,728
3. Disease investigations		5,100		4,900		4,598
4. Examination, surveys, and acquisition of refuge land		36,785		35,500		35,350
Total		67,510		65,015		58,476

In all, salaries and expenses, \$1,140,184, of which amount not to exceed \$293,409 may be expended for personal services in the District of Columbia, and not to exceed \$13,825 shall be available for the purchase of motor-propelled passenger-carrying vehicles necessary in the conduct of field work outside the District of Columbia.

Annual appropriations, general fund:

Estimate 1936, \$1,140,184      Appropriated 1935, \$1,054,084

**[Administration and enforcement of Federal Hunting Stamp Act:** For carrying into effect the provisions of subsections (b) and (c) of section 4 of the Act entitled "An Act to supplement and support the Migratory Bird Conservation Act by providing funds for the acquisition of areas for use as migratory-bird sanctuaries, refuges, and breeding grounds, for developing and administering such areas, for the protection of certain migratory birds, for the enforcement of the Migratory Bird Treaty Act and regulations thereunder, and for other purposes", approved March 16, 1934

(Public, Numbered 124, Seventy-third Congress), the Secretary of the Treasury shall, out of any money in the Treasury not otherwise appropriated, advance to the Secretary of Agriculture \$150,000, to be immediately available, and to remain available until June 30, 1935, of which amount not to exceed \$20,760 may be expended for personal services in the District of Columbia, and not to exceed \$8,450 shall be available for the purchase of motor-propelled passenger-carrying vehicles necessary in the conduct of field work outside the District of Columbia: *Provided*, That the amount so advanced shall be reimbursed and covered into the Treasury as "miscellaneous receipts" from the first \$150,000 of revenue accruing in the Migratory Bird Conservation Fund from the sale of stamps] (acts Mar. 16, 1934, 48 Stat., p. 451; June 19, 1934, 48 Stat., p. 1031).

Appropriated 1935, \$150,000

Permanent appropriation:

*Migratory Bird Conservation Fund—*

*Special fund created by the act entitled "An Act to supplement and support the Migratory Bird Conservation Act by providing funds for the acquisition of areas for use as migratory-bird sanctuaries, refuges, and breeding grounds, for developing and administering such areas, for the protection of certain migratory birds, for the enforcement of the Migratory Bird Treaty Act and regulations thereunder, and for other purposes," approved March 16, 1934 (48 Stat., 451). Repealed as a permanent appropriation effective after June 30, 1936, by the "Permanent Appropriation Repeal Act, 1934", approved June 26, 1934 (48 Stat., p. 1228).*

Estimate 1936, \$750,000

By objects	Obligations					
	Estimate, 1936		Estimate, 1935		Actual, 1934	
	Posi- tions	Av. salary	Posi- tions	Av. salary	Posi- tions	Av. salary
<b>PERSONAL SERVICES, DEPARTMENTAL</b>						
Professional service:						
Grade 6. Principal biologist	1	\$5,600	0.3	\$5,600		
Grade 5. Senior biologist	1	4,600	0.3	4,600		
Subprofessional service:						
Grade 6. Senior draftsman	2	2,000	0.6	2,000		
Clerical, administrative, and fiscal service:						
Grade 11. Administrative officer	1	3,800	1	3,800		
Grade 9. Senior administrative officer	1	3,200	1	3,200		
Grade 8. Administrative assistant	1	3,100	1	3,100		
Grade 6. Principal clerk	1	2,500	1	2,500		
Grade 5. Senior clerk	1	2,000	0.5	2,000		
Grade 4. Clerk	3	1,800	0.9	1,800		
Grade 3. Assistant clerk	4	1,680	2.6	1,700		
Senior stenographer	4	1,620	2	1,620		
Grade 2. Junior clerk	1	1,560	1	1,560		
Junior stenographer	4	1,440	1.9	1,440		
Total permanent, departmental	25	54,720	14.1	29,680		
Deduct lapses				1,450		
Net permanent, departmental		54,720		28,230		
Temporary employees, departmental		3,000		1,000		
All personal services, departmental		57,720		29,230		
<b>PERSONAL SERVICES, FIELD</b>						
Professional service:						
Grade 4. Regional director	4	3,800	4	3,800		
Grade 2. Assistant land valuation engineer	5	2,600	1.5	2,600		
Assistant cadastral engineer	2	2,600	0.6	2,600		
Assistant hydraulic engineer	3	2,600	0.9	2,600		
Subprofessional service:						
Grade 5. Engineering aide	10	1,800	3	1,800		
Clerical, administrative, and fiscal service:						
Grade 6. United States reservation protector	6	2,300	2.2	2,300		
United States game management agent	4	2,300	8	2,300		
Grade 4. United States reservation protector	12	1,800	2.4	1,800		
Grade 3. United States reservation protector	6	1,620	0.9	1,620		
Grade 2. Junior clerk-stenographer	4	1,440	4	1,440		
Total permanent, field	56	119,280	27.5	61,956		
Deduct lapses				6,560		
Net permanent, field	56	119,280	27.5	55,396		
Temporary employees, field		68,800		47,000		
All personal services, field		188,080		102,396		
Total, departmental and field		245,800		131,626		
Deduct quarters furnished		2,080		200		
		243,720		131,426		
Deduct legislative reductions				6,581		
Total cash paid salaries and wages		243,720		124,844		
Deduct amount included in objects named below		40,000		3,800		
01 Personal services (net)		203,720		121,044		



Migratory Bird Conservation Fund—Continued.

By objects	Obligations		
	Estimate, 1936	Estimate, 1935	Actual, 1934
<b>OTHER OBLIGATIONS</b>			
02 Supplies and materials.....	\$7,440	\$2,800	
05 Communication service.....	1,500	1,000	
06 Travel expenses.....	35,000	46,402	
07 Transportation of things.....	5,300	1,800	
08 Printing, engraving, photographing, and blueprinting.....	10,600	10,600	
11 Rents.....	400	500	
12 Repairs and alterations.....	24,000	6,000	
13 Special and miscellaneous current expenses.....	6,000	1,000	
30 Equipment.....	32,900	65,450	
31 Lands and interest in lands.....	373,140	483,404	
32 Structures and parts and nonstructural improvement to lands.....	50,000	10,000	
Total other obligations.....	546,280	623,956	
Total.....	750,000	750,000	
Deduct in 1935 estimated expenditures from proceeds of sale of hunting stamps.....		-600,000	
Total estimate or appropriation.....	750,000	150,000	
<b>BY ACTIVITIES OR PROJECTS</b>			
1. Administration of Hunting Stamp Act and Migratory Bird Treaty Act.....	\$75,000	\$150,000	
2. Acquisition, development, and maintenance of migratory bird refuges.....	675,000	600,000	
Total.....	750,000	750,000	

Total, Bureau of Biological Survey, **[\$1,054,084]** \$1,890,184 [of which amount not to exceed \$252,308 may be expended for departmental personal services in the District of Columbia, and not to exceed \$14,450 shall be available for the purchase of motor-propelled passenger-carrying vehicles necessary in the conduct of field work outside the District of Columbia].

Annual and permanent appropriations, general fund:

Estimate 1936, **\$1,890,184** Appropriated 1935, **\$1,204,084**

National Industrial Recovery, Agriculture, Biological Survey—

By objects	Obligations		
	Estimate, 1936	Estimate, 1935	Actual, 1934
<i>For construction and repair work</i>			
<b>PERSONAL SERVICES, DEPARTMENTAL</b>			
Temporary employees, departmental.....		\$9,828	\$15,394
<b>PERSONAL SERVICES, FIELD</b>			
Temporary employees, field.....		79,819	177,937
Total, departmental and field.....		89,647	193,331
Deduct legislative reductions.....		900	3,050
Total cash paid, salaries and wages.....		88,747	190,281
Deduct amount included in objects below.....		43,589	126,785
01 Personal services (net).....		45,158	63,496

National Industrial Recovery, Agriculture, Biological Survey—Con.

By objects	Obligations		
	Estimate, 1936	Estimate, 1935	Actual, 1934
<b>OTHER OBLIGATIONS</b>			
02 Supplies and materials.....		\$1,000	\$3,231
05 Communication service.....		500	806
06 Travel expenses.....		11,860	14,958
07 Transportation of things.....		2,000	4,525
08 Printing, binding, engraving, and photographing.....		200	259
11 Rents.....			233
12 Repairs and alterations.....		1,789	37,686
13 Special and miscellaneous current expenses.....		500	1,961
30 Equipment.....		53,132	141,023
31 Land and interest in land.....		3,419	2,128
32 Structures and parts and nonstructural improvements to land.....		196,000	180,686
Total other obligations.....		270,400	387,496
Grand total obligations.....		315,558	450,992
1934 appropriation obligated in 1935.....		-315,558	+315,558
Received by transfer from Federal Emergency Administration of Public Works.....			-766,550
Total estimate or appropriation.....			

Emergency Relief and Public Works, Agriculture, Wildlife Refuges—

By objects	Obligations		
	Estimate, 1936	Estimate, 1935	Actual, 1934
<i>For restoration, improvement, and development of wildlife refuges</i>			
<b>PERSONAL SERVICES, DEPARTMENTAL</b>			
Temporary employees, departmental.....		\$5,000	
<b>PERSONAL SERVICES, FIELD</b>			
Temporary employees, field.....		50,000	
Total, departmental and field.....		55,000	
Deduct legislative reduction.....		2,750	
01 Personal services (net).....		52,250	
<b>OTHER OBLIGATIONS</b>			
02 Supplies and materials.....		2,000	
04 Storage of motor vehicles.....		500	
05 Communication service.....		1,000	
06 Travel expenses.....		25,250	
07 Transportation of things.....		2,000	
08 Engraving, photographing, and blueprinting.....		1,000	
30 Equipment.....		6,000	
32 Structures and parts and nonstructural improvements to land.....		2,410,000	
Total, other obligations.....		2,447,750	
Grand total obligations.....		2,500,000	
Received by transfer from the appropriation for "Emergency Relief and Public Works".....		-2,500,000	
Total estimate or appropriation.....			

Statement of proposed expenditures for the purchase, maintenance, repair, and operation of motor-propelled and horse-drawn passenger-carrying vehicles in the conduct of the field work of the Department of Agriculture outside of the District of Columbia, for the fiscal year ending June 30, 1936, as required by sec. 5 of the act of July 16, 1914 (U. S. C., p. 53, sec. 78)

BUREAU OF BIOLOGICAL SURVEY

Appropriation	For purchase						Net cost of new cars	Old vehicles still to be used	Total maintenance, repair, and operation, all cars	Public purpose and users
	New vehicles (motors, unless otherwise indicated)			Old vehicles to be exchanged						
	Number	Description	Gross cost	Number	Description	Allowance (estimated)				
Food habits of birds and animals.....	1	Sedan.....	\$700	1	Coupe.....	\$50	\$650	1	\$400	Biologists investigating food habits of birds and animals.
Control of predatory animals and injurious rodents.	8	do.....	5,600	4	Sedan.....	575	4,700	30	18,400	Regional directors, leaders, and assistants in predatory animal and rodents control for field work.
Production of fur-bearing animals.....				3	Coach.....	275				
Protection of migratory birds.....	9	Sedan.....	6,300	1	Coupe.....	50		1	400	Associate biologist investigating diseases of fur animals.
Do.....				9	Coach.....	900	5,400	16	12,500	United States game management agents for patrolling in enforcement of Migratory Bird Treaty Act and Federal Hunting Stamp Act.
Upper Mississippi River Wildlife Refuge administration.	2	Sedan.....	1,400	1	Sedan.....	125	1,200		800	Associate biologist making scientific investigations of birds throughout Western States.
Bear River Migratory Bird Refuge..	1	do.....	700	1	Coach.....	75				Superintendent and other employees on Upper Mississippi River Wildlife Refuge for patrolling refuge.
Migratory bird conservation refuges.	2	do.....	1,400	1	Sedan.....	125	575		400	Superintendent and other employees for patrolling refuge.
Do.....				2	Coupe.....	100	1,300	3	2,500	Examination of proposed refuge sites by land-valuation engineers and surveyors and surveys of existing refuges.
Total.....	23		16,100	23		2,275	13,825	53	36,450	Associate biologist studying diseases of wild birds.

BUREAU OF PUBLIC ROADS

Cooperative Construction of Rural Post Roads—

For necessary expenses of the Bureau of Public Roads, including salaries and the employment of labor in the city of Washington and elsewhere, supplies, office and laboratory fixtures and apparatus, traveling and other necessary expenses; for conducting research and investigational studies, either independently or in cooperation with State highway departments, or other agencies including studies of highway administration, legislation, finance, economics, transport, construction, operation, maintenance, utilization, and safety, and of street and highway traffic control; investigations and experiments in the best methods of road making, especially by the use of local materials; studies of types of mechanical plants and appliances used for road building and maintenance and of methods of road repair and maintenance suited to the needs of different localities; and maintenance and repairs of experimental highways, including the purchase of materials and equipment; for furnishing expert advice on these subjects; for collating, reporting, and illustrating the results of same; and for preparing, publishing, and distributing bulletins and reports; to be paid from any moneys available from the administrative funds provided under the Act of July 11, 1916 (39 Stat., pp. 355-359), as amended, or as otherwise provided (U. S. C., title 5, secs. 511, 512; title 23, sec. 21; U. S. C., Supp. VII, title 23, sec. 54; act Mar. 26, 1934, 48 Stat., p. 490).

Federal-aid highway system: For carrying out the provisions of the Act entitled "An Act to provide that the United States shall aid the States in the construction of rural post roads, and for other purposes", approved July 11, 1916 (39 Stat., pp. 355-359), and all Acts amendatory thereof and supplementary thereto, to be expended in accordance with the provisions of said Act, as amended, including not to exceed \$176,400 \$556,000 for departmental personal services in the District of Columbia, \$8,000,000 \$8,559,256.14, to be immediately available and to remain available until expended, which sum is [a part of the sum] the remainder of the sum of \$125,000,000 authorized to be appropriated for the fiscal year ending June 30, 1933, by section 1 of the Act approved April 4, 1930 (46 Stat., p. 141): Provided, That none of the money herein appropriated shall be paid to any State on account of any project on which convict labor shall be employed, except this provision shall not apply to convict labor performed by convicts on parole or probation: Provided further, That not to exceed \$45,000 of the funds provided for carrying out the provisions of the Federal Highway Act of November 9, 1921 (U. S. C., title 23, secs. 21 and 23), shall be available for the purchase of motor-propelled passenger-carrying vehicles necessary for carrying out the provisions of said Act, including the replacement of not to exceed one such vehicle for use in the administrative work of the Bureau of Public

Roads in the District of Columbia: Provided further, That, during the fiscal year [1935] 1936, whenever performing authorized engineering or other services in connection with the survey, construction and maintenance, or improvement of roads for other Government agencies the charge for such services may include depreciation on engineering and road-building equipment used, and the amounts received on account of such charges shall be credited to the appropriation concerned: Provided further, That not to exceed \$140,000 from the administrative funds authorized by the Act approved November 9, 1921, and acts amendatory thereof or supplemental thereto, in addition to the amount remaining available under the authorization contained in the Agricultural Appropriation Act approved May 27, 1930, shall be available for the construction of a laboratory, on a site already acquired, for permanent quarters for the testing and research work of the Bureau of Public Roads (U. S. C., title 23, secs. 1-52; acts July 11, 1916, 39 Stat., pp. 355-359; Mar. 26, 1934, 48 Stat., p. 491; June 18, 1934, 48 Stat., p. 994).

Estimate 1936, \$8,559,256.14 Appropriated 1935, \$8,000,000

By objects	Obligations					
	Estimate, 1936		Estimate, 1935		Actual, 1934	
	Posi- tions	Av. salary	Posi- tions	Av. salary	Posi- tions	Av. salary
<b>PERSONAL SERVICES, DEPARTMENTAL</b>						
Professional service:						
Grade 8. Chief of bureau.....	0.5	\$8,500			0.3	\$8,500
Grade 6. Principal highway engineer.....	4.5	6,156	2	\$6,100	3.1	6,150
Principal highway bridge engineer.....	0.5	5,600			0.3	5,600
Principal structural engineer.....	1	6,000	1	6,000	1	6,000
Grade 5. Senior highway engineer.....	7	4,800	4	4,900	6	4,833
Senior highway bridge engineer.....	1	4,600			0.5	4,900
Senior highway economist.....	2	4,800	2	4,800	1.3	4,692
Senior structural engineer.....	1	4,800	1	4,800	1	4,800
Senior engineer of tests.....	3	4,867	3	4,867	3	4,867
Senior transportation economist.....	1	4,600	1	4,600	1	4,600
Senior statistical analyst.....	0.5	4,800			0.2	4,800
Senior highway design engineer.....	2	4,600				
Grade 4. Highway engineer.....	3.5	4,029	2	3,900	2.4	4,008
Highway bridge engineer.....	0.5	4,200			0.2	4,200
Highway economist.....	0.5	3,800			0.3	3,800
Grade 3. Associate highway engineer.....	4.5	3,366			3.3	3,381
Associate highway bridge engineer.....	2	3,225			1	3,200
Head scientific illustrator.....	0.5	3,300			0.9	3,300
Associate librarian.....	0.5	3,200			0.9	3,200
Associate materials engineer.....	1	3,200	1	3,200	1	3,200
Associate economic geologist.....	1	3,700	1	3,700	1	3,700
Associate statistical engineer.....	1	3,500	1	3,500	0.9	3,500
Associate highway economist.....	1	3,400	1	3,400	1	3,400
Associate cartographer.....	1	3,200	1	3,200	0.9	3,200
Grade 2. Assistant highway engineer.....	1	2,600			1.2	2,933
Assistant materials engineer.....	1	2,600	1	2,600	1	2,600
Assistant highway transportation engineer.....	1	2,700			1	2,700

Coopcrative Construction of Rural Post Roads—Continued.

By objects	Obligations					
	Estimate, 1936		Estimate, 1935		Actual, 1934	
	Posi- tions	Av. salary	Posi- tions	Av. salary	Posi- tions	Av. salary
<b>PERSONAL SERVICES, DEPARTMENTAL—CON.</b>						
Professional service—Continued.						
Grade 2. Assistant automotive engineer	1	\$2,600	1	\$2,600	1	\$2,600
Assistant highway economist	4	2,600	4	2,600	3.7	2,600
Grade 1. Junior highway engineer	4.5	2,078			1.8	2,217
Junior librarian	0.5	2,000			0.9	2,000
Junior civil engineer	0.5	2,000			0.2	2,000
Subprofessional service:						
Grade 8. Chief draftsman	0.5	3,000			0.3	3,000
Grade 7. Principal highway draftsman	0.5	2,600			0.2	2,600
Principal laboratory mechanic	0.5	2,600			0.9	2,600
Grade 6. Senior highway draftsman	2	2,250	1	2,200	1.1	2,273
Senior engineering draftsman	5.5	2,092	3	1,167	4.4	2,114
Senior engineering aide	0.5	2,000			0.3	2,000
Grade 4. Junior library assistant	1.5	1,660	1	1,680	1.8	1,650
Assistant scientific aide	2	1,770	2	1,770	2	1,770
Assistant topographical draftsman	2	1,740	2	1,740	1.8	1,740
Assistant engineering draftsman	0.5	1,620			0.2	1,620
Grade 3. Junior topographical draftsman	3.5	1,440	3	1,440	3.8	1,440
Grade 2. Under scientific helper	1	1,560	1	1,560	1	1,560
Apprentice engineering draftsman	1	1,260	1	1,260	0.9	1,260
Clerical, administrative, and fiscal service:						
Grade 13. Principal administrative officer	0.5	6,400			0.3	6,400
Grade 12. Senior administrative officer	3	4,733	1	4,600	1.9	4,705
Grade 11. Administrative officer	0.5	3,800				
Principal fiscal accountant	0.5	3,800			0.5	3,400
Grade 9. Senior administrative assistant	0.5	3,600				
Grade 8. Administrative assistant	0.5	2,900				
Grade 7. Junior administrative assistant	3.5	2,600	1	2,600	2	2,788
Grade 6. Principal clerk	1	2,400			2.1	2,452
Principal statistical clerk	0.5	2,900			0.9	2,900
Principal photographer	0.5	2,300				
Principal fiscal accounting clerk	0.5	2,300			0.9	2,300
Grade 5. Principal translator	14.5	2,237	5	2,220	10	2,255
Senior clerk	0.5	2,040				
Supervisor and statistical clerk (tabulating machine unit)	0.5	2,100			0.9	2,100
Senior photographer	0.5	2,500				
Senior clerk-stenographer	21	1,860	4	1,965	9.7	1,932
Grade 4. Clerk						
Junior supervisor (tabulating-machine unit)	0.5	1,800				
Clerk-stenographer	2	1,845			1	1,866
Statistical clerk	0.5	1,800				
Grade 3. Assistant clerk	20	1,692	6	1,730	9.9	1,714
Senior bookkeeping-machine operator	0.5	1,800				
Senior operative	0.5	1,980			0.4	1,845
Assistant clerk-stenographer	10.5	1,700	2	1,620	6	1,720
Assistant clerk (secretary)	0.5	1,620				
Assistant clerk-typist	0.5	1,740			0.3	1,740
Senior stenographer			1	1,680	1.1	1,670
Grade 2. Junior clerk	19	1,474	8	1,455	16.6	1,500
Junior clerk-typist	5.5	1,451			0.3	1,560
Junior stenographer	3	1,440			0.5	1,440
Junior clerk-stenographer	7	1,444			1.9	1,468
Junior calculating-machine operator	0.5	1,440				
Senior typist	4.5	1,440	1	1,440	2.8	1,440
Junior photographer	0.5	1,800			0.9	1,800
Junior operative	7	1,462			4	1,549
Junior file clerk	0.5	1,440				
Junior bookkeeping-machine operator	1.5	1,440				
Grade 1. Telephone operator	1	1,530			0.5	1,530
Underoperative	4.5	1,280			3.7	1,319
Underclerk	5	1,320			2.3	1,325
Custodial service:						
Grade 8. Senior custodial mechanic					0.3	2,600
Grade 6. Assistant mechanic					0.3	1,800
Grade 5. Property room assistant	0.5	1,800			0.3	1,800
Junior mechanic					0.1	1,560
Grade 3. Senior laborer	0.5	1,380			1.2	1,360
Minor mechanic (fireman)					0.7	1,260
Messenger	1.5	1,300			0.5	1,350
Minor custodian (laborer)	0.5	1,500			0.2	1,500
Grade 2. Assistant messenger	6.5	1,094	1	1,080	1.9	1,107
Junior laborer	1.5	1,280	1	1,320	2	1,300
Junior laborer (charwoman)					0.4	1,260
Junior laborer (charwoman, 50 cents per hour)					3.9	458
Grade 1. Junior messenger					4.2	600
Total permanent, departmental	233.5	538,000	73	196,000	158.4	369,621
Deduct lapses and administrative furloughs						27,133
Net payment, departmental		538,000		196,000		342,488
Temporary employees, departmental		18,000				2,940
All personal services, departmental		556,000		196,000		345,428

Cooperative Construction of Rural Post Roads—Continued.

By objects	Obligations					
	Estimate, 1936		Estimate, 1935		Actual, 1934	
	Posi- tions	Av. salary	Posi- tions	Av. salary	Posi- tions	Av. salary
<b>PERSONAL SERVICES, FIELD</b>						
Professional service:						
Grade 6. Principal highway engineer	5.8	\$5,840			2.7	\$5,833
Principal highway-bridge engineer	0.5	5,600			0.2	5,600
Senior agricultural transportation economist					0.1	5,600
Grade 5. Senior highway bridge engineer	6.2	4,710	1	\$4,600	3.5	4,686
Senior highway engineer	28.8	4,668	1	4,600	14.6	4,668
Highway research specialist	1.2	4,600	1.2	4,600	0.2	4,600
Senior landscape architect	0.5	5,200			0.3	5,200
Senior highway design engineer	1.2	4,600				
Senior consulting supervisor	0.5	4,600				
Senior highway construction supervisor					0.1	4,600
Senior highway transportation economist	1	4,600	1	4,600		
Grade 4. Highway engineer	17.2	3,928	1.1	3,819	10.5	3,964
Highway bridge engineer	2.6	3,955			1.2	4,000
Mechanical engineer	0.2	4,000			0.1	4,000
Highway research specialist	1	4,600	1	4,600		
Engineer of tests	1	4,000			1	4,000
Civil engineer					0.6	3,800
Research engineer					0.8	4,000
Agent (highway economist)					0.5	4,000
Grade 3. Associate highway engineer	46.9	3,343	1.5	3,333	19.8	3,396
Associate structural engineer	1	3,200			0.2	3,200
Associate highway bridge engineer	5.9	3,318			2.4	3,339
Associate highway economist					0.2	3,500
Associate engineer of tests	2	3,400	2	3,400	2	3,400
Associate construction engineer	0.4	3,200			0.1	3,200
Associate chemist	2	3,450	2	3,450	2	3,450
Associate material engineer	2	3,200	2	3,200	2	3,200
Associate petrographer	1	3,500	1	3,500	1	3,500
Associate civil engineer					1.3	3,200
Grade 2. Assistant highway engineer	25.3	2,738	10	2,687	19.8	2,741
Assistant highway bridge engineer	2.6	2,653			1.2	2,687
Assistant engineer (structural bridge)	0.4	2,600				
Agent (field investigator and statistician)					1	3,000
Assistant material engineer	1	2,700	1	2,700	1	2,700
Agent (traffic manager)					1	2,600
Assistant civil engineer	1.5	2,733	1	2,600	1	2,600
Assistant mechanical engineer	1	2,900	1	2,900	1	2,900
Assistant engineer (bridge construction)	0.5	3,000				
Assistant engineer					0.5	3,000
Grade 1. Junior highway engineer	57.4	2,057	19.4	2,060	31.6	2,055
Junior structural engineer	0.6	2,100			0.4	2,100
Agent (field investigator)					1	2,100
Junior civil engineer	4	2,050	3	2,067	3	2,067
Junior highway bridge engineer	0.6	2,000			0.2	2,000
Subprofessional service:						
Grade 8. Chief engineer inspector superintendent	2.8	2,600	0.1	2,600	1.6	2,650
Chief road survey party					0.6	2,785
Agent (traffic manager)					0.2	2,600
Grade 7. Principal engineer-inspector superintendent	2.7	2,338	0.2	2,300	1.8	2,300
Principal engineering draftsman	1	2,495			0.4	2,514
Principal structural engineer	0.4	2,700			0.2	2,700
Principal highway draftsman					2	2,700
Principal laboratory mechanic	1	2,300	1	2,300	1	2,300
Principal mechanical draftsman	1	2,300	1	2,300	1	2,300
Grade 6. Senior instrument maker	0.2	2,000			1	2,800
Senior highway draftsman	6.1	2,005	1.1	2,005	1.4	2,026
Senior engineer-inspector foreman	21.5	2,040	1.3	2,060	7.1	2,052
Senior engineering aide	2.5	2,165	0.5	2,209	1.3	2,184
Senior mechanical draftsman	1	2,200	1	2,200	1	2,200
Senior scientific aide	1	2,300	1	2,300	1	2,300
Senior typographic draftsman	1	2,050			0.3	2,100
Agent (traffic supervisor)	2	2,000	2	2,000	4.2	2,000
Grade 5. Engineer draftsman	1.6	1,808	0.4	1,815	1.5	1,812
Mechanic	1	1,980	1	1,980	1	1,980
Engineer aide	2	1,875	1	1,860	1.5	1,864
Scientific aide	1	1,860	1	1,860	1	1,860
Topographic draftsman	1	1,920			0.4	1,898
Inspector	0.5	1,800				
Road maintenance foreman					0.1	1,800
Agent engineering aide	1	1,800	1	1,800		
Instrumentman	4	1,815			0.1	1,800
Senior draftsman	0.5	1,800				
Grade 4. Senior levelman	8	1,638	3.7	1,620	7.2	1,652
Assistant topographic draftsman					0.1	1,620
Assistant engineering draftsman	1	1,620				
Inspector	1	1,650				
Grade 3. Junior topographic draftsman	0.2	1,440			0.1	1,440
Junior laboratory mechanic	2	1,590	2	1,590	2	1,590
Junior scientific aide	1	1,680	1	1,680	1	1,680

Cooperative Construction of Rural Post Roads—Continued.

By objects	Obligations				
	Estimate, 1936		Estimate, 1935		Actual, 1934
	Posi- tions	Av. salary	Posi- tions	Av. salary	Posi- tions
<b>PERSONAL SERVICES, FIELD—continued</b>					
Subprofessional service—Continued.					
Grade 3. Level man					2.1 \$1,440
Agent (traffic recorder)					0.7 1,440
Junior engineering draftsman	0.5	\$1,500			
Agent (engineering aide)					0.5 1,500
Grade 2. Head chainman	0.5	1,260			1.2 1,260
Level man					0.1 1,500
Senior rodman	2	1,260			1.2 1,260
Survey man					0.2 1,380
Agent (chief of truck party)					0.1 1,320
Grade 1. Head chainman	0.5	1,044	0.3	\$1,020	1.5 1,053
Senior rodman	1.5	1,026	0.9	1,020	0.7 1,076
Minor scientific helper	2.5	1,260	2	1,320	2 1,320
Chainman	0.5	1,020			
Rodman					0.8 1,166
Rodman-chainman	1.1	1,020	0.7	1,020	5.7 1,020
Clerical, administrative, and fiscal service:					
Grade 10. Senior investigator	0.4	3,500			0.3 3,500
Grade 7. Junior administrative assistant	1	2,600			1 2,675
Assistant business specialist	1	3,000	1	3,000	1 3,000
Chief clerk	0.5	2,600			
Assistant accountant	0.5	2,600			
Grade 6. Principal clerk	2.4	2,500	0.1	2,500	1.8 2,500
Grade 5. Senior clerk	7	2,222			4.2 2,227
Grade 4. Clerk	9.5	1,855	0.1	2,000	3.9 1,937
Clerk-stenographer	2	1,815			0.5 1,800
Grade 3. Assistant clerk	13.4	1,770	1.4	1,709	9.1 1,739
Assistant clerk-stenographer	2	1,635			1 1,640
Assistant clerk-typist	0.8	1,641			
Senior stenographer					0.1 1,740
Grade 2. Junior clerk	13	1,494			4.7 1,549
Junior clerk-typist	4	1,466			1.2 1,478
Junior stenographer	15.1	1,476	0.1	1,440	7.2 1,478
Junior clerk-stenographer	5.1	1,486	0.1	1,440	3.7 1,477
Senior typist	1	1,440			
Grade 1. Junior typist	6.3	1,320			0.1 1,320
Underoperative	0.4	1,260			0.3 1,260
Underclerk	1.4	1,306	0.1	1,260	0.4 1,260
Agent (statistician)					0.9 1,260
Underclerk-typist	0.5	1,260			0.2 1,260
Agent (statistical clerk)					0.5 1,260
Custodial service:					
Grade 10. Chief mechanical superintendent					0.1 3,100
Grade 9. Assistant mechanical superintendent					0.1 2,600
Grade 8. Principal mechanic	1	2,400	1	2,400	1 2,400
Grade 7. Senior mechanic	3	2,080	3	2,080	2 2,071
Senior auto mechanic					0.2 2,160
Grade 6. Mechanic	1	1,680	1	1,680	1 1,680
Grade 5. Junior mechanic	1	1,800	1	1,800	1 1,800
Junior blacksmith					0.1 1,680
Janitor (fireman-laborer)	0.3	1,500	0.3	1,500	
Janitor	0.7	1,590	0.7	1,590	0.5 1,572
Grade 4. Toolroom man					0.1 1,560
Assistant foreman of labor	1	1,500	1	1,500	1 1,500
Grade 3. Skilled laborer	0.5	1,260			
Grade 2. Assistant messenger	0.3	1,080			0.3 1,080
Grade 1. Junior messenger	2	741			1.2 770
Total permanent, field	397	1,040,815	90.3	220,010	238.7 610,813
Deduct lapses and administrative furloughs					5,257
Net permanent, field		1,040,815		220,010	605,556

Cooperative Construction of Rural Post Roads—Continued.

By objects	Obligations		
	Estimate, 1936	Estimate, 1935	Actual, 1934
<b>PERSONAL SERVICES, FIELD—continued</b>			
Temporary employees, field	\$261,840	\$163,605	\$120,600
All personal services, field	1,302,655	383,615	726,156
Total, departmental and field	1,858,655	579,615	1,071,584
Deduct legislative reductions		28,980	142,595
01 Personal services (net)	1,858,655	550,635	928,989
<b>OTHER OBLIGATIONS</b>			
02 Supplies and materials	60,000	33,000	55,746
04 Storage and care of vehicles	30,000	15,000	25,855
05 Communication service	8,000	8,000	10,961
06 Travel expenses	95,000	70,000	99,362
07 Transportation of things	8,100	7,100	8,805
08 Printing, binding, etc.	8,800	7,800	9,809
09 Advertising and publication of notices	445	300	407
10 Furnishing heat, light, power, water, and electricity	5,000	3,509	4,029
11 Rents	28,000	22,000	20,003
13 Special and miscellaneous current expenses	39,000	28,000	35,943
30 Equipment	80,000	55,000	68,005
32 Laboratory building	140,000	126,385	
Total other obligations	502,345	376,094	347,925
Grand total obligations	2,361,000	926,729	1,276,914
1934 appropriation obligated in 1932			+33,892,317
1935 appropriation obligated in 1932		+7,375,000	
1936 appropriation obligated in 1932	+6,419,256		
Received by transfer from—			
Department of the Interior:			
Working fund, Department of Agriculture, roads and trails, national parks	-25,000	-44,271	-135,506
Working fund, Department of Agriculture, roads and trails, national parks, emergency construction		-32,170	-88,857
Working fund, Department of Agriculture, roads and trails, national parks, donations	-21,000	-17,288	-17,119
Working fund, Department of Agriculture, emergency reconstruction and fighting forest fires in national parks			-3,106
Working fund, Department of Agriculture, roads and trails, national parks, emergency construction (act of June 19, 1934)	-167,000	-200,000	
Treasury Department:			
Working fund, rebuilding and repairing stations, Coast Guard	-8,000	-8,000	-7,995
State Department:			
Working fund, Inter-American Highway			-313
Transferred to—			
Department of Commerce			+4,000
Department of the Interior			+15,018
Net total obligations	8,559,256	8,000,000	34,935,353
Savings			64,647
Total estimate or appropriation	8,559,256	8,000,000	35,000,000

Statement of proposed expenditures for the purchase, maintenance, repair, and operation of motor-propelled and horse-drawn passenger-carrying vehicles in the conduct of the field work of the Department of Agriculture outside of the District of Columbia, for the fiscal year ending June 30, 1936, as required by sec. 5 of the act of July 16, 1914 (U. S. C., p. 33, sec. 78)

BUREAU OF PUBLIC ROADS

Appropriation	For purchase						Old vehicles still to be used	Total maintenance, repair, and operation, all cars	Public purpose and users	
	New vehicles (motors, unless otherwise indicated)			Old vehicles to be exchanged						
	Number	Description	Gross cost	Number	Description	Allowance (estimated)				
<i>Federal-aid highways</i>										
Highway transport.....								4	\$2,000	Highway transportation surveys, district and United States highway engineers.
Tests.....	1	Sedan.....	\$725	1	Sedan.....	\$25	\$700	4	1,875	Research and experimental road projects, district and United States highway engineers.
District 1: Oregon, Washington, and Montana.....	5	do.....	3,625	5	do.....	375	3,250	16	8,100	Inspection, Federal-aid highway work, district and United States highway engineers.
District 2: California, Arizona, Nevada, and Hawaii.....	5	do.....	3,625	5	do.....	375	3,250	18	9,200	Do.
District 3: Colorado, New Mexico, and Wyoming.....	6	do.....	4,350	6	do.....	350	4,000	16	8,300	Do.
District 4: Minnesota, North Dakota, South Dakota, and Wisconsin.....	3	do.....	2,175	3	do.....	300	1,875	14	7,000	Do.
District 5: Iowa, Kansas, Missouri, and Nebraska.....	2	do.....	1,450	2	do.....	150	1,300	11	5,600	Do.
District 6: Arkansas, Louisiana, Oklahoma, and Texas.....	8	do.....	5,800	8	do.....	400	5,400	24	9,800	Do.
District 7: Illinois, Indiana, Kentucky, and Michigan.....	3	do.....	2,175	3	do.....	300	1,875	12	6,000	Do.
District 8: Alabama, Georgia, Florida, Mississippi, South Carolina, and Tennessee.....	6	do.....	4,350	6	do.....	450	3,900	21	9,000	Do.
District 9: Connecticut, Maine, Massachusetts, New Hampshire, New Jersey, New York, Rhode Island, and Vermont.....	4	do.....	2,900	4	do.....	400	2,500	17	8,600	Do.
District 10: Delaware, Maryland, North Carolina, Ohio, Pennsylvania, Virginia, and West Virginia.....	10	do.....	7,250	10	do.....	500	6,750	25	10,000	Do.
District 12: Idaho and Utah.....	6	do.....	4,350	6	do.....	400	3,950	12	6,000	Do.
Total.....	59		42,775	59		4,025	38,750	194	91,475	
<i>Forest roads and trails</i>										
District 1: Oregon, Washington, and Montana.....	3	Sedan.....	2,175	3	Sedan.....	100	2,075	3	1,750	Inspection, forest highway work, district and United States highway engineers.
District 2: California, Arizona, Nevada, and Hawaii.....	2	do.....	1,450	2	do.....	75	1,375	3	1,750	Do.
District 3: Colorado, New Mexico, and Wyoming.....	2	do.....	1,450	2	do.....	75	1,375	3	1,750	Do.
District 12: Idaho and Utah.....	2	do.....	1,450	2	do.....	75	1,375	3	1,750	Do.
Grand total.....	68		49,300	68		4,350	44,950	206	98,475	

NATIONAL INDUSTRIAL RECOVERY HIGHWAY FUNDS

For the purpose of increasing employment by providing for emergency construction of public highways and other related projects, fiscal year 1935, \$100,000,000, to remain available until expended, which sum shall be apportioned by the Secretary of Agriculture immediately upon the enactment of this Act under the provisions of section 204 of the National Industrial Recovery Act, approved June 16, 1933 (in addition to any sums heretofore allocated under such section), to the highway departments of the several States to be expended by such departments pursuant to the provisions of such section, and which sum is a part of the \$200,000,000 authorized to be appropriated by section 1 of the Act entitled "An Act to increase employment by authorizing an appropriation to provide for emergency construction of public highways and related projects, and to amend the Federal Aid Road Act, approved July 11, 1916, as amended and supplemented, and for other purposes", approved June 18, 1934 (acts June 16, 1933, 48 Stat., p. 203; June 18, 1934, 48 Stat., p. 993-996; June 19, 1934, 48 Stat., p. 1057).

Appropriated 1935, \$100,000,000

By objects	Obligations		
	Estimate, 1936	Estimate, 1935	Actual, 1934
2200 Grants to States.....		\$200,000,000	
Authorized but unappropriated.....		-100,000,000	
Total estimate or appropriation.....		100,000,000	

National Industrial Recovery, Agriculture, Highway Funds—

By objects	Obligations						
	Estimate, 1936		Estimate, 1935		Actual, 1934		
	Posi- tions	Av. salary	Posi- tions	Av. salary	Posi- tions	Av. salary	
<i>For administrative and other expenses in connection with the construction of highways</i>							
PERSONAL SERVICES, DEPARTMENTAL							
Professional service:							
Grade 8. Chief of bureau.....	0.5	\$8,500	1	\$8,500	0.7	\$8,500	
Grade 6. Principal highway engineer.....	2.5	6,156	5	6,200	3.9	6,190	
Principal highway bridge engineer.....	0.5	5,600	1	5,600	0.7	5,600	
Grade 5. Senior highway engineer.....	3	4,667	6	4,667	4	4,650	
Senior highway bridge engineer.....	1	4,600	2	4,600	1.5	4,900	
Senior highway economist.....						0.7	5,000
Senior statistical analyst.....	0.5	4,800	1	4,800	0.8	4,800	
Senior highway design engineer.....	2	4,600	4	4,600	2	4,600	
Grade 4. Highway engineer.....	1.5	4,200	3	4,200	2.4	4,175	
Highway bridge engineer.....	0.5	4,200	1	4,200	0.8	4,200	
Highway economist.....	0.5	3,800	1	3,800	0.7	3,800	
Grade 3. Associate highway engineer.....	4.5	3,366	9	3,366	9.1	3,310	
Associate highway bridge engineer.....	2	3,225	4	3,225	2.5	3,200	
Head scientific illustrator.....	0.5	3,300	1	3,300	0.1	3,300	
Associate librarian.....	0.5	3,200	1	3,200	0.1	3,200	
Associate statistical engineer.....						0.1	3,500
Associate cartographer.....						0.1	3,200
Grade 2. Assistant highway engineer.....	1	2,600	2	2,600	0.8	2,600	
Grade 1. Junior highway engineer.....	4.5	2,078	9	2,078	3.7	2,138	
Junior librarian.....	0.5	2,000	1	2,000	0.1	2,000	
Junior civil engineer.....	0.5	2,000	1	2,000	0.8	2,000	
Subprofessional service:							
Grade 8. Chief draftsman.....	0.5	3,000	1	3,000	0.7	3,000	

## National Industrial Recovery, Agriculture, Highway Funds—Con.

By objects	Obligations					
	Estimate, 1936		Estimate, 1935		Actual, 1934	
	Posi- tions	Av. salary	Posi- tions	Av. salary	Posi- tions	Av. salary
<i>For administrative and other expenses in connection with the construction of highways—Continued.</i>						
<b>PERSONAL SERVICES, DEPARTMENTAL—CON.</b>						
Subprofessional service—Continued.						
Grade 7. Principal highway draftsman	0.5	\$2,600	1	\$2,600	0.8	\$2,600
Principal laboratory mechanic	0.5	2,600	1	2,600	0.1	2,600
Grade 6. Senior highway draftsman	1	2,300	2	2,300	1.1	2,455
Senior engineering draftsman	3.5	2,029	7	2,029	4.9	2,041
Senior engineering aide	0.5	2,000	1	2,000	0.7	2,000
Grade 4. Junior library assistant	0.5	1,620	1	1,620	0.2	1,650
Assistant topographical draftsman					0.2	1,740
Assistant engineering draftsman	0.5	1,620	1	1,620	0.8	1,620
Grade 3. Junior topographical draftsman	0.5	1,440	1	1,440	0.2	1,440
Grade 2. Apprentice engineering draftsman					0.1	1,260
Clerical, administrative, and fiscal service:						
Grade 13. Principal administrative officer	0.5	6,400	1	6,400	0.7	6,400
Grade 12. Senior administrative officer	2	4,800	4	4,800	3.1	4,793
Grade 11. Administrative officer	2	3,800	1	3,800	0.4	3,800
Principal fiscal accountant	0.5	3,800	1	3,800		
Grade 9. Senior administrative assistant	0.5	3,600	1	3,600	1.5	3,400
Grade 8. Administrative assistant	0.5	2,900	1	2,900	0.7	2,900
Grade 7. Junior administrative assistant	2.5	2,900	5	2,900	3	2,975
Grade 6. Principal clerk	2.5	2,540	5	2,540	3.9	2,577
Principal statistical clerk	1	2,400	2	2,400		
Principal photographer	0.5	2,900	1	2,900	0.1	2,900
Principal fiscal accounting clerk	0.5	2,300	1	2,300		
Principal translator	0.5	2,300	1	2,300	0.1	2,300
Grade 5. Senior clerk	9.5	2,247	19	2,247	15.1	2,222
Supervisor and statistical clerk (tabulating machine unit)	0.5	2,040	1	2,040		
Senior photographer	0.5	2,100	1	2,100	0.1	2,100
Senior clerk-stenographer	0.5	2,500	1	2,500	0.9	2,500
Grade 4. Clerk	21	1,835	38	1,835	28.6	1,830
Junior supervisor (tabulating machine unit)	0.5	1,800	1	1,800		
Clerk-stenographer	2	1,845	4	1,845	3	1,858
Statistical clerk	0.5	1,800	1	1,800		
Grade 3. Assistant clerk	14	1,676	28	1,676	18.1	1,691
Senior bookkeeping machine operator	0.5	1,800	1	1,800		
Senior operative	0.5	1,980	1	1,980	1.5	1,800
Assistant clerk-stenographer	8.5	1,708	17	1,708	10.8	1,704
Assistant clerk (secretary)	0.5	1,620	1	1,620		
Assistant clerk-typist	0.5	1,740	1	1,740	0.7	1,740
Senior stenographer	3	1,653	2	1,620	0.9	1,627
Grade 2. Junior clerk	11	1,488	22	1,488	10.6	1,518
Junior clerk-typist	5.5	1,451	11	1,451	5.1	1,458
Junior stenographer	3	1,440	6	1,440	3	1,440
Junior clerk-stenographer	7	1,444	14	1,444	6.4	1,441
Junior calculating machine operator	0.5	1,440	1	1,440		
Senior typist	3.5	1,440	7	1,440	4.9	1,440
Junior photographer	0.5	1,800	1	1,800	0.1	1,800
Junior operative	7	1,462	14	1,462	7	1,472
Junior file clerk	0.5	1,440	1	1,440	0.1	1,440
Junior bookkeeping machine operator	1.5	1,440	3	1,440		
Grade 1. Telephone operator	1	1,530	2	1,530	1.5	1,530
Underoperative	4.5	1,280	9	1,280	4.8	1,289
Underclerk	5	1,320	10	1,320	6.7	1,327
Custodial service:						
Grade 5. Property room assistant	0.5	1,800	1	1,800	0.7	1,800
Grade 3. Senior laborer	0.5	1,380	1	1,380	0.8	1,380
Messenger	1.5	1,300	3	1,300	1.7	1,332
Minor custodian (laborer)	0.5	1,500	1	1,500	0.8	1,500
Grade 2. Assistant messenger	5.5	1,097	11	1,097	6.9	1,100
Junior laborer	0.5	1,200	1	1,200		
Total permanent, departmental	168.5		329	699,640	199.7	445,097
Deduct lapses and administrative furloughs		357,640				12,939
Net payment, departmental		357,640		699,640		432,158
Temporary employees, departmental		18,000		36,040		8,322
All personal services, departmental		375,640		735,680		440,480
<b>PERSONAL SERVICES, FIELD</b>						
Professional service:						
Grade 6. Principal highway engineer						
	5.9	5,840	11.7	5,840	8.8	5,835
Principal highway bridge engineer	0.5	5,600	1	5,600	0.8	5,600
Grade 5. Senior highway bridge engineer	5.1	4,731	10.3	4,731	5.5	4,685
Senior highway engineer	25.8	4,671	51.6	4,671	37.7	4,672
Senior landscape architect	0.5	5,200	1	5,200	0.8	5,200
Senior highway design engineer	1.2	4,600	2.4	4,600	3	4,600
Senior highway construction supervisor					0.8	4,600
Senior consulting supervisor	0.5	4,600	1	4,600		
Grade 4. Highway engineer	16	3,935	32.1	3,935	21.6	3,946
Highway bridge engineer	2.5	3,955	5.1	3,955	3.4	3,958
Mechanical engineer	0.2	4,000	0.4	4,000	0.3	4,000
Civil engineer					0.2	3,800
Grade 3. Associate highway engineer	45.5	3,343	90.9	3,343	65.1	3,276
Associate structural engineer	0.5	3,200	1.5	3,200	0.8	3,200
Associate highway bridge engineer	8	3,318	10.9	3,318	7.4	3,326

## National Industrial Recovery, Agriculture, Highway Funds—Con.

By objects	Obligations					
	Estimate, 1936		Estimate, 1935		Actual, 1934	
	Posi- tions	Av. salary	Posi- tions	Av. salary	Posi- tions	Av. salary
<i>For administrative and other expenses in connection with the construction of highways—Continued.</i>						
<b>PERSONAL SERVICES, FIELD—CONTINUED</b>						
Professional service—Continued.						
Grade 3. Associate highway economist						
Associate construction engineer	0.3	\$3,200	0.7	\$3,200	0.7	\$3,500
Associate civil engineer					0.4	3,200
Grade 2. Assistant highway engineer	15	2,772	30.3	2,772	23.5	2,765
Assistant highway bridge engineer					3.7	2,658
Assistant engineer (structural bridge)	2.5	2,653	5.1	2,653		
Assistant civil engineer	0.3	2,600	0.7	2,600		
Assistant engineer (bridge construction)	0.5	3,000	1	3,000	0.6	3,000
Grade 1. Junior highway engineer	0.4	3,000	0.9	3,000		
Junior structural engineer	37.1	2,055	75.1	2,055	59.8	2,058
Junior civil engineer	0.5	2,100	1.1	2,100	0.9	2,100
Junior highway bridge engineer	1	2,000	2	2,000	1.5	2,000
Subprofessional service:	0.6	2,000	1.2	2,000	0.7	2,000
Grade 8. Chief engineer inspector superintendent	2.7	2,600	5.4	2,600	2.6	2,615
Chief, road survey party					0.2	2,700
Chief engineer inspector foreman					0.2	2,600
Grade 7. Principal engineer inspector superintendent	2.4	2,341	4.9	2,341	1.7	2,300
Principal engineering draftsman	0.9	2,495	1.9	2,495	1.3	2,520
Grade 6. Principal highway draftsman	0.4	2,700	0.8	2,700	0.6	2,700
Senior highway draftsman	0.2	2,000	0.4	2,000	0.2	2,000
Senior engineering draftsman	3.7	2,005	8.7	2,005	5.3	2,016
Senior engineer inspector foreman	20.2	2,038	40.4	2,038	29.6	2,044
Senior engineering aide	1.8	2,154	3.8	2,154	2.4	2,140
Senior topographic draftsman	1	2,050	2	2,050	1.4	2,050
Grade 5. Engineer draftsman	1.2	1,806	2.4	1,806	1.8	1,802
Engineer aide	1	1,890	2	1,890	2.3	1,863
Topographic draftsman	1	1,920	2	1,920	1.4	1,899
Inspector	0.5	1,800	1	1,800	0.4	1,800
Instrumentman	4	1,815	8	1,815	7.1	1,813
Grade 4. Senior draftsman	0.5	1,800	1	1,800		
Senior levelman	4	1,653	8.3	1,653	12.6	1,652
Assistant topographic draftsman					0.1	1,620
Assistant engineering draftsman	1	1,620	2	1,620		
Inspector	1	1,650	2	1,650	1	1,656
Grade 3. Junior topographic draftsman	0.2	1,440	0.4	1,440	0.2	1,440
Levelman					4.3	1,440
Junior engineering draftsman	0.5	1,500	1	1,500	0.1	1,600
Junior engineering aide					0.8	1,500
Grade 2. Head chainman	0.5	1,260	1	1,260	0.5	1,260
Surveyman					0.1	1,380
Senior rodman	2	1,260	4	1,260	1.5	1,260
Levelman					0.2	1,600
Grade 1. Head chainman	0.2	1,080	0.4	1,080	1.5	1,070
Senior rodman	0.5	1,036	1.1	1,036	1	1,086
Minor scientific helper	0.5	1,020	1	1,020	0.9	1,020
Chainman	0.5	1,020	1	1,200	0.8	1,200
Rodman					0.4	1,123
Rodman-chainman	0.3	1,020	0.7	1,020	22.8	1,029
Clerical, administrative, and fiscal service:						
Grade 10. Senior investigator	0.3	3,500	0.7	3,500	0.6	3,554
Grade 9. Accountant	12	3,200	12	3,200	4.7	3,200
Grade 7. Junior administrative assistant	1.1	2,653	2.1	2,653	1.1	2,650
Accountant					0.7	3,200
Junior accountant	3	2,600	3	2,600	0.8	2,600
Chief clerk	0.5	2,600	1	2,600	0.8	2,600
Assistant accountant	0.5	2,600	1	2,600	0.8	2,600
Grade 6. Principal clerk	2.3	2,526	4.6	2,526	2.1	2,527
Principal accounting clerk	3	2,300	3	2,300		
Grade 5. Senior clerk	6.9	2,222	13.9	2,222	8.2	2,259
Grade 4. Clerk	9.4	1,855	18.8	1,855	10.4	1,869
Clerk-stenographer	2	1,815	4	1,815	2.2	1,805
Grade 3. Assistant clerk	11.5	1,770	23.5	1,770	15.2	1,779
Assistant clerk-stenographer	2	1,635	4	1,635	2.7	1,638
Assistant clerk-typist	0.7	1,641	1.5	1,641	3.1	1,620
Senior stenographer			0.1	1,740	0.3	1,740
Grade 2. Junior clerk	12.7	1,494	25.7	1,494	20.3	1,505
Junior clerk-typist	3	1,466	6.9	1,466	7.3	1,477
Junior stenographer	14.2	1,476	29.2	1,476	19.7	1,470
Junior clerk-stenographer	4.2	1,486	9.2	1,486	8.6	1,487
Senior typist	1	1,440	2	1,440	1	1,440
Grade 1. Junior typist	0.3	1,320	0.6	1,320	0.4	1,320
Underoperative	0.3	1,260	0.7	1,260	0.2	1,260
Underclerk	1.3	1,306	2.6	1,306	1	1,300
Underclerk-typist	0.5	1,260	1	1,260	0.8	1,260
Custodial service:						
Grade 9. Assistant mechanical superintendent					0.1	2,600
Assistant repairman-foreman					0.1	2,400
Grade 8. Principal mechanic					0.1	2,150
Principal blacksmith					0.1	2,200
Grade 7. Senior mechanic					0.1	1,980
Senior auto painter					0.1	1,980
Grade 5. Junior mechanic					0.1	1,560
Junior blacksmith					0.1	1,680
Grade 4. Undermechanic					0.1	1,500
Toolroom man					0.1	1,560
Grade 3. Skilled laborer	0.5	1,260	1	1,260	0.6	1,28

National Industrial Recovery, Agriculture, Highway Funds—Con.

By objects	Obligations		
	Estimate, 1936	Estimate, 1935	Actual, 1934
<i>For administrative and other expenses in connection with the construction of highways—Continued.</i>			
PERSONAL SERVICES, FIELD—continued			
Custodial service—Continued.			
Grade 2. Assistant messenger	0.2 \$1,080	0.5 \$1,080	0.2 1,080
Grade 1. Junior messenger	1.7 741	3.7 741	1.5 685
Total permanent, field	315.2 853,841	621.9 1,674,646	471.9 1,220,066
Deduct lapses and administrative furloughs			12,080
Net permanent, field	853,841	1,674,646	1,207,986
Temporary employees, field	298,275	736,470	156,765
All personal services, field	1,152,116	2,411,116	1,364,751
Total, departmental and field	1,527,756	3,146,796	1,805,231
Deduct legislative reductions		135,340	215,107
01 Personal services (net)	1,527,756	3,011,456	1,590,124
OTHER OBLIGATIONS			
02 Supplies and materials	40,000	205,140	54,393
04 Storage and care of vehicles	35,000	104,000	38,482
05 Communication service	20,000	45,000	19,926
06 Travel expenses	175,000	390,000	173,387
07 Transportation of things	16,244	30,000	14,341
08 Printing, binding, etc.	10,000	28,000	9,794
09 Advertising and publication of notices	4,000	4,838	3,258
10 Furnishing heat, light, power, water, and electricity	2,000	16,000	667
11 Rents	27,000	75,000	26,959
13 Special and miscellaneous current expenses	8,000	91,000	6,842
30 Equipment	160,000	250,000	152,543
Total other obligations	497,244	1,208,978	500,592
Grand total obligations	2,025,000	4,220,434	2,090,716
Received by transfer from Department of the Interior:			
Working fund, Department of Agriculture, National Industrial Recovery, national parks, roads, and trails	-600,000	-1,155,033	-538,117
Working fund, Department of Agriculture, National Industrial Recovery, Justice, prisons		-3	-1,997
Working fund, Department of Agriculture, National Industrial Recovery, Interior, national parks, buildings and reservations		-17,570	-13,430
Working fund, Department of Agriculture, Public Works Administration allotment to Interior, National Park Service, roads and trails		-170,000	
Transferred to the Department of Interior	+75,000	+10,000	+75,000
Net total obligations	1,500,000	2,887,828	1,612,172
1934 appropriation obligated 1936 and 1935	-1,500,000	-2,887,828	+4,387,828
1934 appropriation obligated in 1933			+394,000,000
Received by transfer from Federal Emergency Administration of Public Works			-400,000,000
Total estimate or appropriation			

Public Lands Highways, Emergency Construction (Act June 19, 1934)—

For the purpose of carrying out the provisions of section 3 of the Federal Highway Act, approved November 9, 1921, as amended June 24, 1930 (46 Stat. 805), for the survey, construction, reconstruction, and maintenance of roads through unappropriated or unreserved public lands, nontaxable Indian lands, or other Federal reservations other than the forest reservations, fiscal year 1935, \$2,500,000; to remain available until expended (acts June 24, 1930, 46 Stat., p. 805; June 19, 1934, 48 Stat., p. 1057).

Appropriated 1935, \$2,500,000

32 Structures and parts and nonstructural improvements to land: Obligations—1935, \$2,500,000.

National Industrial Recovery, Agriculture, Work-Relief Highways—

By objects	Obligations		
	Estimate, 1936	Estimate, 1935	Actual, 1934
2200 Grant to States			\$7,431,000
Received by transfer from Federal Emergency Administration of Public Works			-7,431,000
Total estimate or appropriation			

National Industrial Recovery, Public Lands Highways—

By objects	Obligations					
	Estimate, 1936		Estimate, 1935		Actual, 1934	
	Posi- tions	Av. salary	Posi- tions	Av. salary	Posi- tions	Av. salary
PERSONAL SERVICES, FIELD						
Professional service:						
Grade 3. Associate highway engineer	0.4	\$2,650	0.4	\$2,650	0.2	\$3,200
Grade 2. Assistant highway engineer	0.7	2,000	0.7	2,000	1.1	2,709
Grade 1. Junior highway engineer	0.7	2,000	0.7	2,000	1.8	2,011
Subprofessional service:						
Grade 8. Senior foreman, general maintenance and construction	0.7	2,600	0.7	2,600	0.7	2,600
Grade 6. Senior highway draftsman	0.1	2,000	0.1	2,000	0.1	2,000
Senior engineering inspector foreman	0.7	2,000	0.7	2,000	1.1	2,009
Senior engineering aide					0.1	2,200
Grade 5. Engineering aide					0.3	1,800
Grade 4. Senior levelman	1.2	1,620	1.2	1,620	4	1,639
Grade 3. Junior topographical draftsman	0.1	1,440	0.1	1,440		
Grade 1. Head chainman					2.6	1,033
Rodman-chainman	0.4	1,020	0.4	1,020	4.7	1,020
Total permanent, field	4.3	8,415	4.3	8,415	16.7	25,947
Temporary employees, field		1,400		1,400		4,597
All personal services, field		9,815		9,815		30,544
Deduct legislative reductions				390		3,091
Total cash paid, salaries and wages		9,815		9,425		27,453
Deduct amounts included in objects below						-27,453
Deduct amounts included in prior-year obligations		-9,815		-9,425		
01 Personal services (net)						
OTHER OBLIGATIONS						
32 Structures and parts and nonstructural improvements to land						4,996,909
Grand total obligations						4,996,909
Received by transfer from Federal Emergency Administration of Public Works						-5,000,000
Savings						3,091
Total estimate or appropriation						

Public Lands Highways, Emergency Construction (Act July 21, 1932)—

The appropriation of \$2,000,000 for roads on unappropriated or unreserved public lands, nontaxable Indian lands, and so forth, contained in the Act entitled "An Act to relieve destitution, to broaden the lending powers of the Reconstruction Finance Corporation, and to create employment by providing for and expediting a public-works program", approved July 21, 1932, is hereby continued available during the fiscal year [1935] 1936, and not to exceed [\$4,290] \$4,760 may be used for personal services in the District of Columbia (acts July 21, 1932, 47 Stat., p. 717; Mar. 26, 1934, 48 Stat., p. 491).

By objects	Obligations					
	Estimate, 1936		Estimate, 1935		Actual, 1934	
	Posi- tions	Av. salary	Posi- tions	Av. salary	Posi- tions	Av. salary
PERSONAL SERVICES, DEPARTMENTAL						
Clerical, administrative, and fiscal service:						
Grade 5. Senior clerk	1	\$2,600	1	\$2,600		
Grade 4. Clerk	1	2,160	1	2,160		
Total permanent, departmental	2	4,760	2	4,760		
PERSONAL SERVICES, FIELD						
Professional service:						
Grade 6. Principal highway engineer					0.3	\$6,000
Grade 5. Senior highway bridge engineer					0.1	4,600
Senior highway engineer	0.4	4,600	0.4	4,686	0.4	4,733
Senior highway design engineer					0.1	4,600
Grade 4. Highway engineer	0.2	4,200	0.2	4,200	0.9	3,918
Highway bridge engineer	0.1	3,800	0.1	3,800		
Grade 3. Associate highway engineer			0.7	3,429	0.7	3,473
Associate highway bridge engineer	0.1	3,200	0.1	3,200	0.2	3,400
Associate construction engineer			0.1	3,200		
Grade 2. Associate highway engineer					0.3	2,929
Grade 1. Junior highway engineer			0.6	2,055	1.2	2,043
Junior structural engineer					0.2	2,100
Subprofessional service:						
Grade 8. Chief engineering inspector foreman					0.2	2,600
Grade 6. Senior engineering inspector foreman	0.3	2,000	1	2,000	0.3	2,000
Senior engineering aide	0.1	2,200	0.1	2,200		
Grade 4. Senior levelman	0.3	1,620			0.3	1,620
Grade 3. Junior topographical draftsman					0.1	1,440
Grade 1. Head chainman					0.3	1,020
Rodman-chainman					0.1	1,020

Public Lands Highways, Emergency Construction (Act July 21, 1932)—Continued.

By objects	Obligations					
	Estimate, 1936		Estimate, 1935		Actual, 1934	
	Posi- tions	Av. salary	Posi- tions	Av. salary	Posi- tions	Av. salary
<b>PERSONAL SERVICES, FIELD—continued</b>						
Clerical, administrative, and fiscal service:						
Grade 7. Junior administrative assistant					0.1	\$2,700
Grade 5. Senior clerk	0.2	\$2,240	0.3	\$2,240	0.2	2,275
Grade 4. Clerk			0.3	1,872	0.1	1,800
Grade 3. Assistant clerk					0.7	1,840
Assistant clerk-typist			0.1	1,680		
Grade 2. Junior clerk	0.1	1,500	0.1	1,500		
Junior clerk-typist			0.2	1,440		
Junior stenographer			0.1	1,500	0.1	1,440
Junior clerk-stenographer			0.4	1,440		
Grade 1. Junior typist					0.1	1,320
Custodial service:						
Grade 1. Junior messenger					0.1	680
Total permanent, field	1.8	5,240	4.8	12,142	7.1	19,132
Temporary employees, field				3,100		3,470
All personal services, field		5,240		15,242		22,602
Total departmental and field		10,000		20,002		22,602
Deduct legislative reductions				1,000		2,743
Total cash paid salaries and wages		10,000		19,002		19,859
Deduct amounts included in prior year obligations						-5,185
01 Personal services (net)		10,000		19,002		14,674
<b>OTHER OBLIGATIONS</b>						
02 Supplies and materials		200		200		10
04 Storage and care of vehicles		200		200		14
05 Communication service		50		50		7
06 Travel expenses		1,275		1,675		51
07 Transportation of things		50		50		5
13 Special and miscellaneous current expenses		317		319		2
Total other obligations		2,092		2,494		89
Grand total obligations		12,092		21,496		14,763
Deduct in 1936, 1935, and 1934 amount of 1933-36 appropriation available for 1936, 1935, and 1934		-12,092		-21,496		-16,412
Estimated savings						1,649
Total estimate or appropriation						

Public Lands Highways, 1931-34, Emergency Construction—

By objects	Obligations					
	Estimate, 1936		Estimate, 1935		Actual, 1934	
	Posi- tions	Av. salary	Posi- tions	Av. salary	Posi- tions	Av. salary
<b>PERSONAL SERVICES, DEPARTMENTAL</b>						
Clerical, administrative, and fiscal service:						
Grade 5. Senior clerk					1	\$2,600
Grade 4. Clerk					1	2,160
Total permanent, departmental					2	4,760
<b>PERSONAL SERVICES, FIELD</b>						
Professional service:						
Grade 5. Senior highway engineer					0.5	4,700
Grade 4. Highway engineer					0.6	4,200
Grade 3. Associate highway engineer					0.4	3,400
Associate highway bridge engineer					0.1	3,200
Grade 2. Assistant highway engineer					0.1	2,800
Grade 1. Junior highway engineer					0.7	2,086
Subprofessional service:						
Grade 6. Senior engineering inspector foreman					0.5	2,000
Senior engineering aide					0.3	2,128
Grade 1. Head chainman					0.1	1,020
Clerical, administrative, and fiscal service:						
Grade 10. Senior investigator					0.1	3,500
Grade 6. Principal clerk					0.2	2,500
Grade 4. Clerk					0.2	1,944
Grade 3. Assistant clerk					0.3	1,680
Grade 2. Junior clerk					0.1	1,440
Junior clerk-typist					0.2	1,440
Junior stenographer					0.4	1,453
Junior clerk-stenographer					0.6	1,440
Grade 1. Junior typist					0.1	1,260
Total permanent, field					5.5	14,285
Total, departmental and field						19,045

Public Lands Highways, 1931-34, Emergency Construction—Con.

By objects	Obligations		
	Estimate, 1936	Estimate, 1935	Actual, 1934
<b>PERSONAL SERVICES, FIELD—continued</b>			
Deduct legislative reductions			\$2,602
01 Personal services (net)			16,443
<b>OTHER OBLIGATIONS</b>			
02 Supplies and materials			240
04 Storage and care of vehicles			1,690
05 Communication service			22
06 Travel expenses			634
08 Printing, binding, etc			19
13 Special and miscellaneous current expenses			9
30 Equipment			767
Total other obligations			3,381
Grand total obligations			19,824
Deduct in 1934 amount of 1931-34 appropriation available 1934			-20,998
Estimated savings			1,174
Total estimate or appropriation			

Flood relief, Georgia and South Carolina, for Restoration of Roads and Bridges—

By objects	Obligations					
	Estimate, 1936		Estimate, 1935		Actual, 1934	
	Posi- tions	Av. salary	Posi- tions	Av. salary	Posi- tions	Av. salary
<b>PERSONAL SERVICES, FIELD</b>						
Professional service:						
Grade 3. Associate highway engineer					0.1	\$3,200
Total permanent, field						35
Deduct legislative reductions						4
01 Personal services (net)						31
<b>OTHER OBLIGATIONS</b>						
06 Travel expenses						28
Total other obligations						28
Grand total obligations						59
1931-34 appropriation available for 1934						-19,180
Estimated savings and unobligated balance						19,121
Total estimate or appropriation						

Roads within Grounds, Monticello, Virginia—

For the construction of roads within the grounds of the Thomas Jefferson Memorial Foundation at Monticello, near Charlottesville, Virginia, fiscal year 1935, \$30,000 (act June 19, 1934, 48 Stat., p. 1032).

Appropriated 1935, \$30,000

32 Structures and nonstructural improvements to land: Obligations—1935, \$30,000

Mount Vernon Memorial Highway—

By objects	Obligations		
	Estimate, 1936	Estimate, 1935	Actual, 1934
02 Supplies and materials			\$1
05 Communication service			22
06 Travel expenses			85
31 Land and interest in land		\$107,618	34,199
Total obligations		107,618	34,307
Prior year appropriation available for 1935 and 1934		-107,618	-34,307
Total estimate or appropriation			



*Buildings, Government Island, Calif.—*

By objects	Obligations		
	Estimate, 1936	Estimate, 1935	Actual, 1934
30 Equipment.....			\$1,200
1931-34 appropriation obligated in 1934.....			-40,000
Estimated savings and unobligated balance.....			38,800
Total estimate or appropriation.....			

Total, Bureau of Public Roads, **[\$8,000,000]** \$8,559,256.14.

Annual appropriations, general fund:

Estimate 1936, **\$8,559,256.14** Appropriated 1935, **\$110,530,000**

*National Industrial Recovery, Federal Emergency Administration of Public Works (Transfer to Agriculture, Bureau of Public Roads)—*

By objects	Obligations					
	Estimate, 1936		Estimate, 1935		Actual, 1934	
	Posi- tions	Av. salary	Posi- tions	Av. salary	Posi- tions	Av. salary
<i>For miscellaneous road projects</i>						
PERSONAL SERVICES, DEPARTMENTAL						
Clerical, administrative, and fiscal service:						
Grade 5. Senior clerk.....	1	\$2,000			0.1	\$1,800
Grade 4. Clerk.....			1	1,440	0.1	1,440
Grade 2. Junior operative.....						
Total permanent, departmental.....	2	3,440	0.2	405		
PERSONAL SERVICES, FIELD						
Professional service:						
Grade 5. Senior highway design engineer.....	0.7	4,600				
Grade 4. Highway engineer.....	1	3,800				
Grade 3. Associate highway engineer.....	2	3,200	0.4	3,225		
Resident engineer inspector.....			0.4	3,378		
Grade 2. Assistant highway engineer.....	0.2	2,800	0.1	2,600		
Resident engineer inspector.....			0.5	3,180		
Grade 1. Junior highway engineer.....	1	2,000				
Resident engineer inspector.....			0.7	2,600		
Subprofessional service:						
Grade 4. Senior levelman.....	1	1,620	0.1	1,620		
Clerical, administrative, and fiscal service:						
Grade 10. Senior investigator.....	1	3,600	0.1	3,600		
Grade 9. Accountant.....	1	3,200	0.2	3,200		
Grade 7. Junior accountant.....	1	2,600	0.1	2,600		
Grade 2. Junior stenographer.....	1.4	1,440	0.3	1,476		
Total permanent, field.....	10.3	28,830	2.9	8,755		
Temporary employees, field.....		28,880		122		
All personal services, field.....		57,710		8,877		
Total, departmental and field.....		61,150		9,282		
Deduct legislative reductions.....		3,058		1,035		
01 Personal services (net).....		58,092		8,247		
OTHER OBLIGATIONS						
02 Supplies and materials.....		1,000		36		
04 Storage and care of vehicles.....		1,000		87		
05 Communication service.....		200		11		
06 Travel expenses.....		58,000		908		
08 Printing, binding, etc.....		500		2		
13 Special and miscellaneous current expenses.....		4,393				
22 Grants to States.....		110,000				
30 Equipment.....		5,000		2,524		
Total other obligations.....		180,093		3,568		
Grand total obligations.....		238,185		11,815		
1934 appropriation obligated in 1935.....		-238,185		+238,185		
Received by transfer from Federal Emergency Administration of Public Works.....				-250,000		
Total estimate or appropriation.....						

*National Industrial Recovery, Agriculture, Bureau of Public Roads—*

By objects	Obligations		
	Estimate, 1936	Estimate, 1935	Actual, 1934
<i>For improvement of roads on Government land at Beltsville, Md.</i>			
32 Structures and nonstructural improvements to land.....		\$10,725	
1934 appropriation obligated in 1935.....		-10,725	+10,725
Received by transfer from Federal Emergency Administration of Public Works.....			-10,725
Total appropriation or estimate.....			

**BUREAU OF AGRICULTURAL ENGINEERING**

*Salaries and Expenses, Bureau of Agricultural Engineering—*

General administrative expenses: For necessary expenses for general administrative purposes, including the salary of chief of bureau and other personal services in the District of Columbia, **[\$33,867]** \$37,600 (U. S. C., title 5, secs. 511, 512; U. S. C., Supp. VII, title 7, secs. 424, 425; title 23, sec. 54; act Mar. 26, 1934, 48 Stat., p. 491).

Est. 1936, \$37,600

App. 1935, \$33,867

By objects	Obligations					
	Estimate, 1936		Estimate, 1935		Actual, 1934	
	Posi- tions	Av. salary	Posi- tions	Av. salary	Posi- tions	Av. salary
PERSONAL SERVICES, DEPARTMENTAL						
Professional service:						
Grade 7. Chief of Bureau.....	1	\$6,500	1	\$6,500	1	\$6,500
Grade 6. Assistant chief of bureau.....	1	4,800	1	4,800		
Grade 5. Senior drainage engineer.....					1	4,800
Clerical, administrative, and fiscal service:						
Grade 11. Administrative officer.....	1	3,800	1	3,800	1	3,800
Grade 6. Principal clerk.....	2	2,300	1.5	2,300	1	2,300
Grade 5. Senior clerk.....	3	2,100	3	2,100	3	2,100
Grade 4. Clerk.....	1	1,800	1.5	1,800	2	1,800
Grade 3. Assistant clerk-stenographer.....	1	1,620	1	1,620	1	1,620
Grade 2. Junior clerk-stenographer.....	1	1,440	1	1,440	1	1,620
Junior clerk-typist.....	1	1,440	1	1,440	1	1,440
Junior clerk.....	1	1,440	1	1,440		
Grade 1. Underclerk.....	2	1,260	2	1,260	1.4	1,260
Underclerk-typist.....	1	1,260	1	1,260	1	1,260
Custodial service:						
Grade 3. Senior laborer.....			0.1	1,380	1	1,380
Grade 2. Assistant messenger.....	1	1,080	0.8	1,080		
Grade 1. Junior messenger.....	1	600	1.1	600	2	600
Total permanent, departmental.....	18	39,200	18	38,931	17.4	37,637
Deduct lapses and administrative furloughs.....		1,600		1,600		1,733
Net permanent, departmental.....		37,600		37,331		35,904
Temporary employees, departmental.....						1,603
All personal services, departmental.....		37,600		37,331		37,507
Deduct legislative reductions.....				1,866		4,831
01 Personal services (net).....		37,600		35,465		32,676
OTHER OBLIGATIONS						
05 Communication service.....				168		308
Grand total obligations.....		37,600		35,633		32,984
Deduct reimbursement received from other bureaus.....						216
Net total obligations.....		37,600		35,633		32,768
Less pay restoration provided by—						
Transfer from "Salaries and expenses, Bureau of Animal Industry".....				-812		
Sec. 21 (e) act Mar. 28, 1934.....				-1,054		
Estimated savings and unobligated balance.....				100		4,042
Total estimate or appropriation.....		37,600		33,867		36,810

Agricultural engineering: For investigations, experiments, and demonstrations involving the application of engineering principles to agriculture, independently or in cooperation with Federal, State, county, or other public agencies or with farm bureaus, organizations, or individuals; for investigating and reporting upon the utilization of water in farm irrigation and the best methods to apply in practice; the different kinds of power and appliances; the flow of water in ditches, pipes, and other conduits; the duty, apportionment, and measurement of irrigation water; the customs, regulations, and laws affecting irrigation; and the drainage of farms and of swamps and other wet lands which may be made available for agricultural purposes; for preparing plans for the removal of surplus water by drainage; for developing equipment for farm irrigation and drainage; for investigating and reporting upon farm domestic water supply and drainage disposal, upon the design and construction of farm buildings and their appurtenances and of buildings for processing and storing farm products; upon farm power and mechanical farm equipment; upon the engineering problems relating to the processing, transportation, and storage of perishable and other agricultural products; and upon the engineering problems involved in adapting physical characteristics of farm land to the use of modern farm machinery; for investigations of cotton ginning under the Act approved April 19, 1930 (U. S. C., Supp. [VI] VII, title 7, secs. 424, 425); for giving expert advice and assistance in agricultural engineering; for collating, reporting, and illustrating the results of investigations and preparing, publishing, and distributing bulletins, plans, and reports; and for other necessary expenses, including travel, rent, repairs, and not to exceed \$5,000 for construction of buildings, [\$316,451] \$370,669 (U. S. C., title 5, secs. 511, 512; U. S. C., Supp. VII, title 7, secs. 424, 425; title 23, sec. 54; act Mar. 26, 1934, 48 Stat., p. 492).

Est. 1936, \$370,669

App. 1935, \$316,451

Salaries and Expenses, Bureau of Agricultural Engineering—Con.

By objects	Obligations					
	Estimate, 1936		Estimate, 1935		Actual, 1934	
	Posi- tions	Av. salary	Posi- tions	Av. salary	Posi- tions	Av. salary
<b>PERSONAL SERVICES, DEPARTMENTAL</b>						
Professional service:						
Grade 5. Senior agricultural engineer	2.5	\$4,760	2.5	\$4,760	2.5	\$4,760
Senior architect	2	4,700	2	4,700	1	4,800
Senior drainage engineer	1.5	4,733	1.5	4,733	1.5	4,733
Senior electrical engineer	1	4,600	1	4,600	1	4,600
Grade 4. Agricultural engineer	3	3,867	2	3,900	2	3,900
Grade 3. Associate agricultural engineer	2	3,200	1	3,200	1	3,200
Associate architect	1	3,200				
Associate drainage engineer	1	3,500	1	3,500	1	3,500
Associate hydraulic engineer	1	3,300	1	3,300	1	3,300
Associate mechanical engineer	1	3,300	1	3,300	1	3,300
Associate refrigeration engineer	1	3,700	1	3,700	1	3,700
Grade 2. Assistant architectural engineer	1	2,700	1	2,700	1	2,700
Assistant drainage engineer	1	3,000	1	3,000	1	3,000
Assistant librarian	1	2,600	1	2,600	1	2,600
Assistant mechanical engineer	1	2,900	1	2,900	1	2,900
Grade 1. Junior agricultural engineer	1	2,000	1	2,000	1	2,000
Subprofessional service:						
Grade 8. Chief engineering aide	1	2,700	1	2,700	1	2,700
Grade 7. Principal draftsman	1	2,900	1	2,900	1	2,900
Grade 6. Senior architectural draftsman	1	2,000				
Grade 5. Architectural draftsman					1	1,920
Topographic draftsman	1	1,800	1	1,800	1	1,800
Clerical, administrative, and fiscal service:						
Grade 7. Assistant editor	2	2,750	2	2,750	2	2,750
Grade 5. Senior clerk	1	2,300	1	2,300	1	2,300
Grade 4. Clerk-stenographer	0.5	1,980	0.5	1,980	0.5	1,980
Grade 3. Senior stenographer	5	1,668	4	1,680	4	1,680
Assistant clerk-typist	1	1,620	1	1,620	1	1,620
Grade 2. Junior stenographer	1.5	1,480	1	1,500	2	1,470
Total permanent, departmental	37	111,569	31.5	97,029	32.5	95,790
Deduct lapses and administrative furloughs		200		200		1,946
Net permanent, departmental		111,369		96,829		93,844
Temporary employees, departmental		1,500		5,500		74,386
All personal services, departmental		112,869		102,329		168,230
<b>PERSONAL SERVICES, FIELD</b>						
Professional service:						
Grade 6. Principal irrigation engineer	1	6,000	1	6,000	1	6,000
Grade 5. Senior drainage engineer	2	4,800	2	4,800	2.2	4,800
Senior irrigation engineer	3	4,667	4	4,650	4	4,650
Senior mechanical engineer	1	4,600	1	4,600	0.1	4,600
Grade 4. Agricultural engineer	6.5	3,830	6.6	3,830	6.5	3,830
Irrigation economist	1	3,800	1	3,800	1	3,800
Irrigation engineer	2.5	3,960	2	3,950	2.6	3,969
Grade 3. Associate agricultural engineer	4	3,250	4	3,250	3.9	3,249
Associate drainage engineer	2	3,450	2	3,450	2	3,450
Associate irrigation economist	1	3,600	1	3,600	1	3,600
Associate irrigation engineer	3	3,433	3.5	3,429	4	3,425

By objects	Obligations					
	Estimate, 1936		Estimate, 1935		Actual, 1934	
	Posi- tions	Av. salary	Posi- tions	Av. salary	Posi- tions	Av. salary
<b>PERSONAL SERVICES, FIELD—Continued.</b>						
Professional service—Continued.						
Grade 3. Associate land-clearing specialist	1	\$3,300	1	\$3,300	1	\$3,300
Associate mechanical engineer					1	3,500
Agent					1	3,200
Agent (irrigation assistant)	0.3	3,600	0.3	3,600		
Grade 2. Assistant agricultural engineer	6	2,750	5	2,780	4.3	2,899
Assistant civil engineer					1	3,000
Assistant drainage engineer	1	2,700	1	2,700	1	2,700
Assistant irrigation engineer	5	2,760	5	2,760	4.3	2,786
Assistant mechanical engineer	1	3,000	1	3,000	1	3,000
Agent (irrigation assistant)	0.6	3,000	0.6	3,000	0.3	3,000
Grade 1. Junior agricultural engineer	6	2,083	6	2,083	6	2,083
Junior civil engineer	0.5	2,000	0.5	2,000	1	2,050
Junior hydraulic engineer					1	2,400
Junior mechanical engineer	1	2,000	1	2,000	1	2,000
Subprofessional service:						
Grade 7. Principal mechanic	2	2,300	2	2,300	2	2,300
Grade 3. Field aide	1	1,440	1	1,440	1	1,440
Clerical, administrative, and fiscal service:						
Grade 4. Clerk	2	1,860	2	1,860	2	1,860
Grade 2. Junior clerk	0.5	1,560	0.5	1,560	0.8	1,560
Junior clerk-stenographer	2	1,440	2	1,440	1.1	1,440
Unclassified. Agent (office assistant)	0.5	1,200	0.5	1,200	0.5	1,200
Custodial service:						
Grade 7. Senior mechanic	1	1,860	1	1,860	1	1,860
Grade 6. Assistant farm mechanic	2	1,740	2	1,740	2.6	1,726
Unclassified. Farm laborer	1	720	1	720	1	960
Unskilled laborer	1	900	1	900	1	900
Total permanent, field	62.4	185,253	62.5	187,337	65.2	194,317
Deduct lapses and administrative furloughs		1,500		4,760		5,301
Net permanent, field		183,753		182,572		189,016
Temporary employees, field		31,500		30,000		30,282
All personal services, field		215,253		212,572		219,298
Total, departmental and field		328,122		314,901		387,498
Deduct subsistence and quarters furnished		440		440		240
Deduct legislative reductions		327,682		314,461		387,258
				15,709		49,133
01 Personal services (net)		327,682		298,752		338,125
<b>OTHER OBLIGATIONS</b>						
02 Supplies and materials		12,527		14,308		15,933
04 Storage and care of vehicles		7,200		7,800		7,835
05 Communication service		2,600		2,600		2,798
06 Travel expenses		23,100		24,800		25,263
07 Transportation of things		2,500		2,700		2,931
08 Printing, binding, photography, and typewriting		1,000		1,000		1,544
10 Furnishing of heat, light, power, water, and electricity		2,400		2,500		2,438
11 Rents		2,500		3,000		2,881
12 Repairs and alterations		1,200		1,400		1,566
13 Special and miscellaneous current expenses		100		100		849
30 Equipment		9,200		8,200		11,869
Total other obligations		63,987		68,408		76,907
Grand total obligations		391,669		367,160		415,032
Received by transfer from—						
War Department		-6,000		-6,000		-6,362
State Department		-5,000		-5,000		-4,000
Deduct reimbursements received from other bureaus		10,000		25,000		95,000
Net total obligations		370,669		331,160		309,670
Less pay restoration provided by—						
Transfer from "Salaries and expenses, Bureau of Animal Industry"				-6,833		
Sec. 21 (e) act Mar. 28, 1934				-8,876		
Estimated savings and unobligated balance				1,000		65,330
Total estimate or appropriation		370,669		316,451		375,000
<b>BY ACTIVITIES OR PROJECTS</b>						
1. Farm irrigation		\$93,742		\$89,811		\$83,160
2. Farm drainage and erosion control		44,047		42,200		44,371
3. Development of farm lands		9,036		8,657		6,303
4. Farm buildings		62,271		35,708		25,637
5. Farm mechanical equipment		92,438		88,562		94,199
6. Cotton ginning		36,142		34,626		33,678
7. Miscellaneous research		5,309		5,086		6,494
8. Advice and assistance		27,684		26,510		15,828
9. Investigations in connection with funds received by transfer from War Department (flood control, Mississippi River and its tributaries)		6,000		6,000		6,362

Salaries and Expenses, Bureau of Agricultural Engineering—Con.

By activities or projects	Obligations		
	Estimate, 1936	Estimate, 1935	Actual, 1934
10. Investigations in connection with funds received by transfer from State Department (waterways treaty, United States and Great Britain).....	\$5,000	\$5,000	\$4,000
11. Reimbursements received from other bureaus.....	10,000	25,000	95,000
Total.....	391,669	367,160	415,032

Total, Bureau of Agricultural Engineering, **[\$350,318]** \$408,269, of which amount not to exceed **[\$120,080]** \$150,469 may be expended for personal services in the District of Columbia, and not to exceed \$5,750 shall be available for the purchase of motor-propelled and horse-drawn passenger-carrying vehicles necessary in the conduct of field work outside the District of Columbia.

Annual appropriations, general fund:

Estimate 1936, **\$408,269**                      Appropriated 1935, **\$350,318**

National Industrial Recovery, Agriculture, Agricultural Engineering—

By objects	Obligations		
	Estimate, 1936	Estimate, 1935	Actual, 1934
<i>For physical improvements</i>			
01 Personal services, net.....		\$37,700	\$40,310
OTHER OBLIGATIONS			
12 Repairs and alterations.....		2,000	3,876
32 Structures and parts and nonstructural improvements.....		17,773	122,129
Total other obligations.....		19,773	126,005
Grand total obligations.....		57,473	166,315
1934 appropriation obligated in 1935.....		-57,473	+57,473
Total.....			223,788
Received by transfer from Federal Emergency Administration of Public Works.....			-223,788
Total estimate or appropriation.....			

Statement of proposed expenditures for the purchase, maintenance, repair, and operation of motor-propelled and horse-drawn passenger-carrying vehicles in the conduct of the field work of the Department of Agriculture outside of the District of Columbia, for the fiscal year ending June 30, 1936, as required by sec. 5 of the act of July 16, 1914 (U. S. C., p. 33, sec. 78)

BUREAU OF AGRICULTURAL ENGINEERING

Appropriation	For purchase							Old vehicles still to be used	Total maintenance, repair, and operation, all cars	Public purpose and users
	New vehicles (motors, unless otherwise indicated)			Old vehicles to be exchanged			Net cost of new cars			
	Number	Description	Gross cost	Number	Description	Allowance (estimated)				
Agricultural engineering investigations.	12	Coach.....	\$7,200	10	Sedan..... Coach.....	\$200 1,250	\$5,750	16	\$8,600	These cars are to be used by the various bureau engineers and their assistants in conducting the field studies and investigations provided under this appropriation. They are located throughout the United States.

BUREAU OF AGRICULTURAL ECONOMICS

Salaries and Expenses, Bureau of Agricultural Economics—

For salaries and the employment of labor in the city of Washington and elsewhere, furniture, supplies, traveling expenses, rent outside of the District of Columbia, and all other expenses necessary in conducting investigations, experiments, and demonstrations, as follows (U. S. C., title 5, secs. 511, 512; title 7, secs. 411-414; U. S. C., Supp. VII, title 7, secs. 423-425, 451-457, 471-476, 501-508, 541-545, 551-568; act Mar. 26, 1934, 48 Stat., p. 492).

General administrative expenses: For necessary expenses for general administrative purposes, including the salary of chief of bureau and other personal services in the District of Columbia, **[\$230,370]** \$236,306 (U. S. C., title 5, secs. 511, 512; title 7, secs. 411-414; U. S. C., Supp. VII, title 7, secs. 423-425, 451-457, 471-476, 501-508, 541-545, 551-568; act Mar. 26, 1934, 48 Stat., p. 492).

Est. 1936, \$236,306                      App. 1935, \$230,370

By objects	Obligations					
	Estimate, 1936		Estimate, 1935		Actual, 1934	
	Posi- tions	Av. salary	Posi- tions	Av. salary	Posi- tions	Av. salary
<b>PERSONAL SERVICES, DEPARTMENTAL</b>						
Professional service:						
Grade 8. Chief of Bureau.....	1	\$8,000	1	\$8,000	1	\$8,000
Grade 7. Assistant chief of Bureau.....	1	7,000	1	7,000	1	7,000
Subprofessional service:						
Grade 6. Senior scientific illustrator.....	1	2,000	1	2,000	1	2,300
Grade 5. Senior laboratory mechanic.....	1	1,800	1	1,800	1	1,800
Clerical, administrative, and fiscal service:						
Grade 14. Assistant chief of Bureau.....	1	7,500	1	7,500	1	7,500
Grade 13. Business manager.....	1	5,200	1	5,200	1	5,200
Grade 9. Senior administrative assistant.....	1	3,200	1	3,200	1	3,800
Grade 7. Junior administrative assistant.....	5	3,080	5	3,080	5	3,080
Chief photographer.....	1	2,900	1	2,900	1	2,900

Salaries and Expenses, Bureau of Agricultural Economics—Con.

By objects	Obligations					
	Estimate, 1936		Estimate, 1935		Actual, 1934	
	Posi- tions	Av. salary	Posi- tions	Av. salary	Posi- tions	Av. salary
<b>PERSONAL SERVICES, DEPARTMENTAL—CON.</b>						
Clerical, administrative, and fiscal service—Continued.						
Grade 6. Principal clerk.....	1	\$2,900	1	\$2,900	1	\$2,900
Grade 5. Senior clerk.....	7	2,457	7	2,457	6.5	2,446
Senior clerk-stenographer.....	2	2,350	2	2,350	2	2,350
Senior photographer.....	1	2,000	1	2,000	1	2,000
Grade 4. Clerk.....	9	2,047	9	2,047	9	2,044
Clerk-stenographer.....	1	1,980	1	1,980	1	1,980
Grade 3. Senior stenographer.....	7	1,680	7	1,680	7	1,671
Assistant clerk.....	12	1,740	12	1,740	12	1,765
Assistant photographer.....	2	1,740	2	1,740	2	1,740
Assistant clerk-stenographer.....	1	1,620	1	1,620	1	1,620
Grade 2. Junior clerk-stenographer.....					1	1,440
Junior stenographer.....	2	1,440	2	1,440	2	1,440
Junior clerk.....	15	1,587	15	1,587	16	1,598
Junior clerk-typist.....	12	1,465	12	1,465	12	1,450
Junior operative.....	1	1,740	1	1,740	1	1,740
Junior photographer.....	1	1,440	1	1,440	1	1,440
Junior office draftsman.....	1	1,440	1	1,440	1	1,440
Grade 1. Underclerk.....	3	1,420	3	1,420	3.4	1,401
Custodial service:						
Grade 3. Senior laborer.....	2	1,470	2	1,470	2.5	1,440
Messenger.....	4	1,305	4	1,305	4	1,305
Grade 2. Assistant messenger.....	3	1,080	3	1,080	3	1,100
Junior laborer.....	6	1,240	6	1,240	6	1,240
Grade 2. Junior laborer (part time).....	4	575	4	575	4	575
Grade 1. Junior messenger.....	7	600	7	600	7	609
Total permanent, departmental.....	117	216,427	117	216,427	119.4	220,546
Deduct lapses and administrative furloughs.....		6,861		6,861		20,979
Net permanent, departmental.....		209,566		209,566		199,567
Temporary employees, departmental.....		1,000		1,000		1,096
All personal services, departmental.....		210,566		210,566		200,663

Salaries and Expenses, Bureau of Agricultural Economics—Con.

By objects	Obligations		
	Estimate, 1936	Estimate, 1935	Actual, 1934
<b>PERSONAL SERVICES, FIELD</b>			
Temporary employees, field.....			\$367
All personal services, field.....			367
Total, departmental and field.....	\$210,566	\$210,566	201,030
Deduct legislative reductions.....		10,528	25,933
01 Personal services (net).....	210,566	200,038	175,097
<b>OTHER OBLIGATIONS</b>			
02 Supplies and materials.....	6,600	6,600	6,807
05 Communication service.....	5,000	5,000	5,034
06 Travel expenses.....	1,500	1,500	1,479
07 Transportation of things (service).....	3,400	3,400	3,390
11 Rents.....	50	50	45
12 Repairs and alterations.....	2,800	2,800	2,818
13 Special and miscellaneous current expenses.....		14,500	14,498
30 Equipment.....	6,390	6,390	6,365
Total other obligations.....	25,740	40,240	40,436
Net total obligations.....	236,306	240,278	215,533
Less pay restorations provided by—			
Transfer from "Salaries and expenses, Bureau of Animal Industry" Sec. 21 (e) act Mar. 28, 1934.....		-4,310	
Estimated savings and unobligated balance.....		-5,598	52,217
Total estimate or appropriation.....	236,306	230,370	267,750

Farm management and practice: To investigate and encourage the adoption of improved methods of farm management and farm practice, and for ascertaining the cost of production of the principal staple agricultural products, **[\$313,670]** \$344,080 (U. S. C., title 5, secs. 511, 512; title 7, secs. 411-414; U. S. C., Supp. VII, title 7, secs. 423, 425, 451-457, 471-476, 501-508, 541-545, 551-563; act Mar. 26, 1934, 48 Stat., p. 492).

Est. 1936, \$344,080

App. 1935, \$313,670

By objects	Obligations					
	Estimate, 1936		Estimate, 1935		Actual, 1934	
<b>PERSONAL SERVICES, DEPARTMENTAL</b>						
Professional service:						
Grade 6. Principal agricultural economist.....	3.7	\$5,876	3.7	\$5,876	3.7	\$6,052
Grade 5. Senior agricultural economist.....	11.3	4,788	11.3	4,788	11.3	4,813
Grade 4. Agricultural economist.....	9.9	3,897	9.9	3,897	9	3,985
Grade 3. Associate agricultural economist.....	7.7	3,306	7.7	3,306	7.9	3,355
Associate librarian.....	1	3,800	1	3,800	1	3,800
Grade 2. Assistant agricultural economist.....	10.5	2,796	10.5	2,796	11.2	2,781
Research assistant.....	1	2,800	1	2,800	1	2,800
Grade 1. Junior agricultural economist.....	1	2,000	1	2,000	1.6	2,240
Junior librarian.....	1	2,400	1	2,400	1	2,400
Clerical, administrative, and fiscal service:						
Grade 5. Senior clerk.....	4.7	2,330	4.7	2,330	4.6	2,409
Grade 4. Clerk.....	11	1,947	11	1,947	11	1,958
Clerk-stenographer.....	1	1,920	1	1,920	1	1,920
Operative.....	1	1,980	1	1,980	1	1,980
Office draftsman.....	1	1,800	1	1,800		
Grade 3. Assistant clerk.....	35	1,737	35	1,737	32.5	1,743
Assistant operative.....	1	1,860	1	1,860	1	1,860
Assistant clerk-stenographer.....	1.5	1,740	1.5	1,740	1.3	1,696
Assistant clerk-typist.....	1	1,620	1	1,620	1	1,620
Grade 2. Junior clerk.....	6	1,550	6	1,550	6.9	1,559
Junior clerk-stenographer.....	1	1,620	1	1,620	1	1,620
Junior clerk-typist.....	4	1,515	4	1,515	4.5	1,520
Junior operative.....	3	1,540	3	1,540	3.1	1,534
Custodial service:						
Grade 2. Assistant messenger.....	3	1,180	3	1,180	1.6	1,313
Grade 1. Junior messenger.....					1.2	600
Total permanent, departmental.....	121.3	310,332	121.3	310,332	119.4	308,523
Deduct lapses and administrative furloughs.....		6,437		6,437		20,217
Net permanent, departmental.....		303,895		303,895		288,306
Temporary employees, departmental.....		500		500		137
All personal services, departmental.....		304,395		304,395		288,443
<b>PERSONAL SERVICES, FIELD</b>						
Professional service:						
Grade 3. Associate agricultural economist.....	2	3,200	2	3,200	3	3,233
Total permanent, field.....	2	6,400	2	6,400	3	9,699

Salaries and Expenses, Bureau of Agricultural Economics—Con.

By objects	Obligations		
	Estimate, 1936	Estimate, 1935	Actual, 1934
<b>PERSONEL SERVICES, FIELD—continued</b>			
Temporary employees, field.....	\$4,000	\$4,000	\$8,449
All personal services, field.....	10,400	10,400	18,148
Total, departmental and field.....	314,795	314,795	306,591
Deduct legislative reductions.....		15,739	39,550
01 Personal services (net).....	314,795	299,056	267,041
<b>OTHER OBLIGATIONS</b>			
02 Supplies and materials.....	4,180	4,180	4,006
04 Storage of motor cars.....			11
05 Communication service.....	850	850	868
06 Travel expenses.....	18,785	19,500	19,407
07 Transportation of things (service).....	100	100	92
08 Printing and binding.....			4
11 Rent.....	990	990	981
12 Repairs and alterations.....	960	960	965
13 Special and miscellaneous current expenses.....	20	20	20
30 Equipment.....	3,400	3,400	3,392
Total other obligations.....	29,285	30,000	29,746
Grand total obligations.....	344,080	329,056	296,787
Received by transfer from War Department.....		-715	-839
Net total obligations.....	344,080	328,341	295,948
Less pay restoration provided by—			
Transfer from "Salaries and expenses, Bureau of Animal Industry" Sec. 21 (e) act Mar. 28, 1934.....		-6,382	
Estimated savings and unobligated balance.....		-8,289	79,052
Total estimate or appropriation.....	344,080	313,670	375,000
<b>BY ACTIVITIES OR PROJECTS</b>			
1. Agricultural finance.....	\$69,977	\$66,427	\$53,610
2. Land economics and land utilization.....	95,750	91,726	88,414
3. Farm population and rural life.....	13,175	12,625	12,075
4. Farm management and costs.....	165,178	157,563	141,849
5. Investigations for War Department in connection with flood control, Mississippi River and its tributaries.....		1,715	1,839
Grand total.....	344,080	329,056	296,787

<sup>1</sup> Excludes \$37 deducted under legislative reduction in compensation.  
<sup>2</sup> Excludes \$54 deducted under legislative reduction in compensation.

Working Fund, Department of Agriculture, Public Works—

By objects	Obligations		
	Estimate, 1936	Estimate, 1935	Actual, 1934
<i>Transferred from War Department for land appraisal work</i>			
<b>PERSONAL SERVICES, FIELD</b>			
Temporary employees, field.....		\$11,578	\$4,896
Deduct legislative reductions.....		578	489
01 Personal services (net).....		11,000	4,407
<b>OTHER OBLIGATIONS</b>			
02 Supplies and materials.....		50	2
05 Communication service.....		15	6
06 Travel expenses.....		4,718	602
Total other obligations.....		4,783	610
Grand total obligations.....		15,783	5,017
1934 appropriation obligated in 1935.....		-15,783	+15,783
Received by transfer from War Department.....			-20,800
Total estimate or appropriation.....			

Marketing and distributing farm products: For acquiring and diffusing among the people of the United States useful information, on subjects connected with the marketing, handling, utilization, grading, transportation, and distributing of farm and nonmanu-

factured food products and the purchasing of farm supplies, including the demonstration and promotion of the use of uniform standards of classification of American farm products throughout the world, including scientific and technical research into American-grown cotton and its byproducts and their present and potential uses, including new and additional commercial and scientific uses for cotton and its byproducts, and including investigations of cotton ginning under the Act approved April 19, 1930 (U. S. C., Supp. [VI] VII, title 7, secs. 424, 425), and for collecting and disseminating information on the adjustment of production to probable demand for the different farm and animal products, independently and in cooperation with other branches of the Department, State agencies, purchasing and consuming organizations, and persons engaged in the marketing, handling, utilization, grading, transportation, and distributing of farm and food products, and for investigation of the economic costs of retail marketing of meat and meat products, [§609,094] §688,654: *Provided*, That practical forms of the grades recommended or promulgated by the Secretary for wool and mohair may be sold under such rules and regulations as he may prescribe, and the receipts therefrom deposited in the Treasury to the credit of miscellaneous receipts (U. S. C., title 5, secs. 511-512; title 7, secs. 411-414; U. S. C., Supp. VII, title 7, secs. 423-425, 451-457, 471-476, 501-508, 541-545, 551-568; act Mar. 26, 1934, 48 Stat., p. 492).

Est. 1936, \$688,654

App. 1935, \$609,094

By objects	Obligations					
	Estimate, 1936		Estimate, 1935		Actual, 1934	
	Posi- tions	Av. salary	Posi- tions	Av. salary	Posi- tions	Av. salary
<b>PERSONAL SERVICES, DEPARTMENTAL</b>						
<b>Professional service:</b>						
Grade 6. Principal agricultural economist	3.5	\$5,806	3.5	\$5,806	1.3	\$6,154
Principal livestock statistician	1	5,600	1	5,600	1	5,600
Grade 5. Senior cotton technologist	2	4,700	2	4,700	1.5	4,666
Senior agricultural economist	9.5	4,749	9.5	4,749	10.2	4,749
Senior agricultural statistician	1	5,000	1	5,000	1	5,000
Grade 4. Agricultural economist	9.7	3,825	9.7	3,825	6	3,827
Cotton technologist	2	3,800	2	3,800	2	3,900
Agricultural technologist	1	4,400	1	4,400	1	4,400
Grade 3. Associate agricultural economist	15.2	3,394	15.2	3,394	14	3,402
Associate agricultural statistician	1	3,600	1	3,600	1	3,600
Associate livestock and meat technologist	1	3,200	1	3,200	1	3,200
Associate feed technologist	1	3,200	1	3,200	1	3,200
Associate grain technologist	1	3,200	1	3,200	1	3,200
Grade 2. Assistant agricultural economist	3.3	2,836	3.3	2,836	4	2,806
Assistant librarian	3	2,833	3	2,833	3.2	2,825
Assistant agricultural statistician	1	2,800	1	2,800	1	2,800
Assistant grain technologist	2	2,600	2	2,600	2	2,600
Assistant color technologist	1	2,800	1	2,800	1	2,800
Assistant cotton technologist	2	2,600	2	2,600	2	2,600
Assistant marketing economist	2	2,950	2	2,950	2	2,950
Assistant chemist	1	2,600	1	2,600	1	2,600
Grade 1. Junior agricultural economist	3	2,000	3	2,000	4.5	2,100
Junior cotton technologist	1	2,000	1	2,000	0.4	2,000
Junior librarian	2	2,400	2	2,400	3.2	2,344
<b>Subprofessional service:</b>						
Grade 8. Chief scientific aide	1	3,000	1	3,000	1	3,000
Grade 7. Principal scientific aide	1	2,300	1	2,300	1	2,300
Grade 5. Library assistant	1	1,800	1	1,800	1	1,800
Grade 4. Assistant scientific aide	3	1,660	3	1,660	3	1,660
Junior library assistant	1	1,620	1	1,620	1.3	1,758
Assistant scientific illustrator	1	1,620	1	1,620	1	1,620
Grade 3. Under library assistant					0.7	1,440
Junior scientific aide	2.5	1,452	2.5	1,452	3	1,452
Grade 2. Under scientific helper	3	1,260	3	1,260	3	1,260
<b>Clerical, administrative, and fiscal service:</b>						
Grade 13. Principal marketing specialist	1.8	5,889	1.8	5,889	2.7	5,881
Principal administrative officer	1	5,800	1	5,800	1	5,800
Grade 12. Senior marketing specialist	6.3	4,737	6.3	4,737	5	4,757
Senior administrative officer	1	4,600	1	4,600	1	4,600
Grade 11. Marketing specialist	0.5	3,800	0.5	3,800	1.5	3,800
Grade 10. Principal associate marketing specialist	1	4,000	1	4,000	1	4,000
Grade 9. Associate marketing specialist	5.5	3,381	5.5	3,381	7	3,351
Grade 8. Associate editor	1	3,500	1	3,500	1.2	3,433
Grade 7. Assistant marketing specialist	1	2,900	1	2,900	3	2,892
Assistant agricultural statistician	1	2,800	1	2,800	1	2,800
Junior administrative assistant	1	2,700	1	2,700	1.3	2,815
Chief office draftsman	1	2,700	1	2,700	1	2,700
Assistant editor	1	2,900	1	2,900	1	2,900
Grade 6. Principal junior marketing specialist	1	2,600	1	2,600	1	2,600
Principal office draftsman	1	2,400	1	2,400	1	2,400
Principal clerk	0.5	2,700	0.5	2,700	0.6	2,717
Grade 5. Junior marketing specialist	0.5	2,000	0.5	2,000	1.2	2,050
Senior clerk	8.5	2,269	8.5	2,269	8.5	2,258
Senior office draftsman	5	2,060	5	2,060	5	2,060
Junior agronomist					0.6	2,000
Grade 4. Clerk	15	1,952	15	1,952	16	1,955
Office draftsman	7	1,800	7	1,800	7	1,800

Salaries and Expenses, Bureau of Agricultural Economics—Con.

By objects	Obligations					
	Estimate, 1936		Estimate, 1935		Actual, 1934	
	Posi- tions	Av. salary	Posi- tions	Av. salary	Posi- tions	Av. salary
<b>PERSONAL SERVICES, DEPARTMENTAL—CON.</b>						
<b>Clerical, administrative, and fiscal service—Continued.</b>						
Grade 4. Topographic draftsman	1	\$1,800	1	\$1,800		
Clerk-stenographer	0.5	2,040	0.5	2,040	1.4	\$1,963
Grade 3. Assistant clerk	19.1	1,713	19.1	1,713	28	1,740
Assistant clerk-stenographer	11.8	1,691	11.8	1,691	11.2	1,683
Assistant office draftsman	2	1,620	2	1,620	2	1,620
Assistant clerk-typist	1	1,620	1	1,620	1	1,620
Grade 2. Junior clerk	17.1	1,490	17.1	1,490	14.1	1,527
Junior clerk-typist	15.1	1,496	15.1	1,496	14.8	1,509
Junior office draftsman	1	1,440	1	1,440	2	1,440
Junior operative	1	1,440	1	1,440	3	1,423
Junior clerk-stenographer	2	1,500	2	1,500	3	1,543
Grade 1. Underclerk					1	1,380
Underoperative	2	1,440	2	1,440	3	1,505
<b>Custodial service:</b>						
Grade 3. Senior laborer	1	1,380	1	1,380	1	1,380
Grade 2. Junior laborer	1	1,140	1	1,140	1	1,140
Assistant messenger	2	1,200	2	1,200	2	1,200
Grade 1. Junior messenger	2	600	2	600	2	600
Total permanent, departmental	224.9	572,174	224.9	572,174	240.4	592,248
Deduct lapses and administrative furloughs		10,939		10,939		77,914
Net permanent, departmental		561,235		561,235		514,334
Temporary employees, departmental		500		500		3,532
All personal services, departmental		561,735		561,735		517,866
<b>PERSONAL SERVICES, FIELD</b>						
<b>Professional service:</b>						
Grade 3. Associate cotton technologist	3	3,233	3	3,233	2.3	3,243
Grade 2. Assistant cotton technologist	1	2,600	1	2,600	0.3	2,900
Assistant agricultural economist	2	2,600	2	2,600	1.2	2,600
Grade 1. Junior agricultural economist	2	2,000	2	2,000	3	2,060
Junior cotton technologist	1	2,100	1	2,100	0.2	2,000
<b>Subprofessional service:</b>						
Grade 5. Scientific aide	1	1,920	1	1,920	1	1,920
Grade 4. Assistant scientific aide	1	1,620	1	1,620	1	1,620
Grade 3. Junior scientific aide	2	1,440	2	1,440	1.9	1,440
Grade 2. Hay standards helper					0.3	1,320
<b>Clerical, administrative, and fiscal service:</b>						
Grade 12. Senior marketing specialist	2	4,600	2	4,600	3.5	4,611
Grade 9. Associate marketing specialist	2	3,400	2	3,400	5.1	3,445
Grade 7. Assistant marketing specialist	1	2,600	1	2,600	1.5	2,687
Grade 5. Junior marketing specialist	1	2,000	1	2,000	0.4	2,375
Junior supervisor of grain inspections	1	2,100	1	2,100	4.5	2,102
Grade 4. Clerk	2	1,950	2	1,950	1.1	1,876
Grade 3. Assistant clerk	2	1,740	2	1,740	2.2	1,658
Grade 2. Junior clerk-typist	1	1,620	1	1,620	1.8	1,567
<b>Custodial service:</b>						
Grade 2. Junior laborer	1	1,200	1	1,200	0.7	1,200
Total permanent, field	26	62,919	26	62,919	32	82,222
Deduct lapses and administrative furloughs		1,000		1,000		1,116
Net permanent, field		61,919		61,919		81,106
Temporary employees, field		3,000		3,000		8,274
All personal services, field		64,919		64,919		89,380
<b>Total, departmental and field</b>						
Total, departmental and field		626,654		626,654		607,246
Deduct legislative reductions		31,333		31,333		78,335
01 Personal services (net)		626,654		595,321		528,911
<b>OTHER OBLIGATIONS</b>						
02 Supplies and materials		15,800		15,800		13,700
04 Storage of motor cars		120		120		118
05 Communication service		2,750		2,750		2,728
06 Travel expenses		24,000		24,000		22,015
07 Transportation of things (service)		2,200		2,200		2,121
08 Printing and binding						46
10 Furnishing of heat, light, power, water, and electricity		790		790		783
11 Rents		3,200		3,200		3,276
12 Repairs and alterations		3,400		3,400		3,506
13 Special and miscellaneous current expenses		175		175		175
30 Equipment		9,565		9,565		12,060
Total other obligations		62,000		62,000		60,528
Grand total obligations		688,654		657,321		589,439
Received by transfer from "Collection and Analyses of Economic Data"				-19,070		
Net total obligations		688,654		638,251		589,439
Less pay restoration provided by—						
Transfer from "Salaries and Expenses, Bureau of Animal Industry"				-12,685		
Sec. 21 (e) act Mar. 28, 1934				-16,472		
Estimated savings and unobligated balance						135,561
Total estimate or appropriation		688,654		609,094		725,000

Salaries and Expenses, Bureau of Agricultural Economics—Con.

By activities or projects	Obligations		
	Estimate, 1936	Estimate, 1935	Actual, 1934
1. Marketing fruits and vegetables	\$55,229	\$52,718	\$43,522
2. Market price trends and statistical analysis	117,930	112,553	83,077
3. Marketing livestock, meats, and wool	58,082	55,435	54,900
4. Marketing dairy and poultry products	25,209	24,061	16,576
5. Marketing hay, feed, and seed	54,000	51,514	51,115
6. Cotton handling and marketing	21,610	20,610	20,326
7. Cotton standards and testing	45,200	43,161	41,376
8. Utilization of cotton	28,800	27,492	23,574
9. Investigation of cotton ginning	41,732	39,837	39,089
10. Grain investigations	71,686	68,463	96,636
11. Market information	45,164	43,065	38,908
12. Outlook reports	93,924	89,642	80,340
13. General marketing research	30,088	28,750	
Total	688,654	657,321	589,439

Crop and livestock estimates: For collecting, compiling, abstracting, analyzing, summarizing, interpreting, and publishing data relating to agriculture, including crop and livestock estimates, acreage, yield, grades, staples of cotton, stocks, and value of farm crops, and numbers, grades, and value of livestock and livestock products on farms in cooperation with the Extension Service and other Federal, State, and local agencies **[\$603,701]** *\$661,289*: *Provided*, That no part of the funds herein appropriated shall be available for any expense incident to ascertaining, collating, or publishing a report stating the intention of farmers as to the acreage to be planted in cotton (*U. S. C., title 5, secs. 511, 512; title 7, secs. 411-414; U. S. C., Supp. VII, title 7, secs. 423-425, 451-457, 471-476, 501-508, 541-545, 551-568; act Mar. 26, 1934, 48 Stat., p. 493*).

Est. 1936, \$661,289

App. 1935, \$603,701

By objects	Obligations		
	Estimate, 1936	Estimate, 1935	Actual, 1934
<b>PERSONAL SERVICES, DEPARTMENTAL</b>			
Professional service:			
Grade 6. Principal agricultural statistician	2 \$6,000	2 \$6,000	2 \$6,000
Grade 5. Senior crop and livestock estimator	1 4,800	1 4,800	1 4,800
Senior agricultural statistician	2 4,800	2 4,800	2 4,800
Grade 4. Agricultural statistician	2 3,800	2 3,800	2 3,800
Grade 3. Associate crop and livestock estimator	4 3,350	4 3,350	4 3,350
Associate truck and fruit crop estimator	1 3,300	1 3,300	1 3,300
Clerical, administrative, and fiscal service:			
Grade 12. Senior marketing specialist			0.3 4,800
Grade 7. Junior administrative assistant	1 2,600	1 2,600	1 2,600
Assistant marketing specialist	1 3,200	1 3,200	1 3,200
Grade 6. Principal clerk	2 2,200	2 2,200	2 2,200
Grade 5. Senior clerk	4 2,300	4 2,300	4 2,325
Grade 4. Clerk	21 1,942	20 1,943	23.8 1,948
Clerk-stenographer	1 1,920	1 1,920	1 1,920
Grade 3. Assistant clerk-stenographer	4 1,845	4 1,845	3.9 1,842
Assistant clerk	33 1,708	33 1,708	32.6 1,706
Senior operative	3 1,740	3 1,740	2.3 1,745
Senior stenographer	2 1,770	2 1,770	2 1,680
Grade 2. Junior clerk	21 1,631	21 1,631	21.7 1,625
Junior operative	1 1,680	1 1,680	0.6 1,440
Junior clerk-stenographer	1 1,620	1 1,620	1 1,620
Junior clerk-typist	2 1,540	2 1,540	2.6 1,558
Grade 1. Underclerk	5 1,440	5 1,440	5 1,440
Underoperative	2 1,260	2 1,260	2 1,260
Custodial service:			
Grade 3. Senior laborer	1 1,200	1 1,200	1 1,440
Grade 2. Junior laborer	1 1,320	1 1,320	1 1,320
Assistant messenger	1 1,080	1 1,080	1 1,080
Grade 1. Junior messenger	1 600	1 600	1 600
Total permanent, departmental	119 237,935	119 237,935	122.8 246,052
Deduct lapses and administrative furloughs	11,392	11,392	20,005
Net permanent, departmental	226,543	226,543	226,047
Temporary employees, departmental	1,000	1,000	1,425
All personal services, departmental	227,543	227,543	227,472

Salaries and Expenses, Bureau of Agricultural Economics—Con.

By objects	Obligations		
	Estimate, 1936	Estimate, 1935	Actual, 1934
<b>PERSONAL SERVICES, FIELD</b>			
Professional service:			
Grade 5. Senior crop and livestock estimator	4.8 \$4,742	4.8 \$4,742	4 \$4,600
Senior agricultural statistician	8.4 4,757	8.4 4,757	8.4 4,757
Grade 4. Crop and livestock estimator	6.9 3,870	6.9 3,870	5 3,870
Agricultural statistician	4.6 3,943	4.6 3,943	4.6 4,004
Agricultural economist	0.3 3,800	0.3 3,800	0.3 4,000
Grade 3. Associate crop and livestock estimator	7 3,338	7 3,338	7 3,338
Associate agricultural statistician	4 3,405	4 3,405	3.9 3,449
Associate agricultural economist	1.2 3,333	1.2 3,333	1 3,200
Grade 2. Assistant crop and livestock estimator	8.5 2,741	8.5 2,741	7 2,733
Assistant agricultural economist	3.8 2,663	3.8 2,663	3.7 2,703
Grade 1. Junior crop and livestock estimator	5 2,021	5 2,021	5 2,021
Junior agricultural economist	4.5 2,089	4.5 2,089	4.3 2,021
Clerical, administrative, and fiscal service:			
Grade 9. Associate truck and fruit crop estimator	3 3,200	3 3,200	2 3,200
Grade 7. Assistant marketing specialist	1 2,700	1 2,700	1 2,700
Grade 4. Clerk	1 1,800	1 1,800	1 1,800
Grade 3. Assistant clerk	39 1,745	39 1,745	39 1,737
Assistant clerk-typist	1.8 1,667	1.8 1,667	2.2 1,522
Assistant operative	1 1,620	1 1,620	1 1,620
Assistant clerk-stenographer	9 1,687	9 1,687	9 1,693
Grade 2. Junior clerk	7 1,569	7 1,569	6 1,554
Junior clerk-stenographer	9.2 1,474	9.2 1,474	9.9 1,464
Junior clerk-typist	6 1,460	6 1,460	5 1,460
Junior operative	4 1,455	4 1,455	4 1,481
Junior stenographer	2 1,500	2 1,500	2 1,500
Grade 1. Underclerk	1 1,260	1 1,260	2 1,255
Custodial service:			
Grade 2. Assistant messenger	1 1,080	1 1,080	1.4 1,149
Grade 1. Junior messenger	3 600	3 600	3 600
Total permanent, field	148 350,832	148 350,832	142.7 330,079
Deduct lapses and administrative furloughs	12,116	12,116	14,721
Net permanent, field	338,716	338,716	315,358
Temporary employees, field	1,800	1,800	9,289
All personal services, field	340,516	340,516	324,647
Total, departmental and field	568,059	568,059	552,119
Deduct legislative reduction	28,403	28,403	71,223
01 Personal services (net)	568,059	539,656	480,896
<b>OTHER OBLIGATIONS</b>			
02 Supplies and materials	13,200	13,200	13,247
04 Storage of motor cars	720	720	441
05 Communication service	7,300	7,300	7,290
06 Travel expenses	38,000	38,000	37,280
07 Transportation of things (service)	2,850	2,850	2,775
08 Printing and binding			62
10 Furnishing of heat, light, power, water, and electricity	60	60	66
11 Rents	17,125	17,125	18,614
12 Repairs and alterations	3,200	3,200	3,205
13 Special and miscellaneous current expenses	100	100	115
30 Equipment	10,675	10,675	15,614
Total other obligations	93,230	93,230	98,709
Net total obligations	661,289	632,886	579,605
Less pay restoration provided by—			
Transfer from "Salaries and expenses, Bureau of Animal Industry"		-12,695	
Sec. 21 (e) act Mar. 28, 1934		-16,490	
Estimated savings and unobligated balance			120,395
Total estimate or appropriation	661,289	603,701	700,000
<b>BY ACTIVITIES OR PROJECTS</b>			
1. Crop and livestock reports	\$610,281	\$584,512	\$530,505
2. Production and marketing statistics	51,008	48,374	49,100
Total	661,289	632,886	579,605

Foreign competition and demand: To enable the Secretary of Agriculture to carry into effect the provisions of the Act entitled "An Act to promote the agriculture of the United States by expanding in the foreign field the service now rendered by the United States Department of Agriculture in acquiring and diffusing useful infor-

mation regarding agriculture, and for other purposes", approved June 5, 1930 (U. S. C., Supp. [VI] VII, title 7, secs. 541-545), and for collecting and disseminating to American producers, importers, exporters, and other interested persons information relative to the world supply of and need for American agricultural products, marketing methods, conditions, prices, and other factors, a knowledge of which is necessary to the advantageous disposition of such products in foreign countries, independently and in cooperation with other branches of the Government, State agencies, purchasing and consuming organizations, and persons engaged in the transportation, marketing, and distribution of farm and food products, including the purchase of such books and periodicals and not to exceed \$1,000 for newspapers as may be necessary in connection with this work, [\$226,590] \$278,000 (U. S. C., Supp. VII, title 7, secs. 541-545; act Mar. 26, 1934, 48 Stat., p. 493).

Est. 1936, \$278,000

App. 1935, \$226,590

By objects	Obligations					
	Estimate, 1936		Estimate, 1935		Actual, 1934	
	Posi- tions	Av. salary	Posi- tions	Av. salary	Posi- tions	Av. salary
<b>PERSONAL SERVICES, DEPARTMENTAL</b>						
Professional service:						
Grade 6. Principal agricultural economist	1	\$5,600	1	\$5,600	1.3	\$5,600
Grade 5. Senior agricultural economist	1	4,600	1	4,600	1	4,600
Grade 4. Agricultural economist	3	3,800	3	3,800		
Grade 3. Associate agricultural economist						
Grade 2. Assistant agricultural economist	2	3,200	2	3,200	2	3,200
Grade 1. Junior agricultural economist	3	2,600	3	2,600	3	2,600
Junior library assistant	2	2,000	2	2,000	2	2,050
Clerical, administrative, and fiscal service:						
Grade 7. Junior administrative assistant	1	3,000	1	3,000	1	3,000
Grade 6. Principal clerk	1	2,500	1	2,500	1	2,500
Grade 5. Senior clerk	1	2,100	1	2,100	1	2,100
Senior translator	1	2,000	1	2,000	2	2,000
Grade 4. Clerk-stenographer	3	1,820	3	1,820	3	1,820
Clerk	4	1,875	4	1,875	4	1,900
Clerk-translator	1	1,800	1	1,800		
Grade 3. Assistant clerk	10	1,620	10	1,620	10	1,677
Assistant clerk-stenographer	1	1,680	1	1,680	2	1,740
Grade 2. Junior clerk-stenographer	2	1,440	2	1,440	2	1,620
Junior clerk-typist	2	1,440	2	1,440	2	1,560
Senior typist	1	1,440	1	1,440	1	1,440
Custodial service:						
Grade 2. Assistant messenger	1	1,080	1	1,080	0.3	1,080
Grade 1. Junior messenger					0.7	600
Total permanent, departmental	42	92,620	42	92,620	39.3	83,634
Deduct lapses and administrative furloughs		4,840		4,840		19,686
Net permanent, departmental		87,780		87,780		63,948
<b>PERSONAL SERVICES, FIELD</b>						
Professional service:						
Grade 6. Agricultural commissioner	2	5,800	2	5,800	2	5,800
Agricultural attaché	5	5,920	5	5,920	5.7	5,880
Grade 5. Agricultural commissioner					0.3	5,000
Assistant agricultural commissioner	2	4,600	2	4,600	1	4,600
Grade 4. Assistant agricultural attaché	2	4,000	2	4,000	2	4,000
Grade 3. Assistant agricultural commissioner	1	3,200	1	3,200	1	3,200
Grade 2. Assistant agricultural commissioner					1	2,600
Clerical, administrative, and fiscal service:						
Grade 13. Principal marketing specialist	4	5,750	4	5,750	1	5,800
Grade 12. Senior marketing specialist	1	4,600	1	4,600	1	4,600
Grade 5. Senior clerk	1	2,400	1	2,400	1	2,400
Total permanent, field	18	91,600	18	91,600	16	77,816
Deduct lapses and administrative furloughs		1,455		1,455		5,072
Net permanent, field		90,145		90,145		72,744
Temporary employees, field		27,160		27,160		24,328
All personal services, field		117,305		117,305		97,072
Total, departmental and field		205,085		205,085		161,020
Add cash allowances for quarters, heat, light, etc., incident to personal services (foreign service)		18,700		17,450		6,090
Deduct legislative reductions		223,785		222,535		167,110
				11,125		21,557
01 Personal services (net)		223,785		211,410		145,553
<b>OTHER OBLIGATIONS</b>						
02 Supplies and materials		5,887		5,887		5,160
05 Communication service		10,700		10,700		9,305
06 Travel expenses		17,400		18,400		12,530
07 Transportation of things (service)		2,750		3,000		2,723
Furnishing heat, light, power, water, and electricity		150		150		134
11 Rents		10,550		10,550		10,150
12 Repairs and alterations		1,000		1,000		751
13 Special and miscellaneous current expenses		4,803		4,803		4,484

Salaries and Expenses, Bureau of Agricultural Economics—Con.

By objects	Obligations		
	Estimate, 1936	Estimate, 1935	Actual, 1934
<b>OTHER OBLIGATIONS—continued</b>			
30 Equipment	\$975	\$975	\$875
Total other obligations	54,215	55,465	46,112
Grand total obligations	278,000	266,875	191,665
Received by transfer from "Collection and Analyses of Economic Data"		-28,600	
Net total obligations	278,000	238,275	191,665
Less pay restoration provided by—			
Transfer from "Salaries and expenses, Bureau of Animal Industry"		-5,082	
Sec. 21 (e) act Mar. 28, 1934		-6,603	
Estimated savings and unobligated balance			101,205
Total estimate or appropriation	278,000	226,590	292,870

Market inspection of farm products: For enabling the Secretary of Agriculture, independently and in cooperation with other branches of the Government, State agencies, purchasing and consuming organizations, boards of trade, chambers of commerce, or other associations of business men or trade organizations, and persons or corporations engaged in the production, transportation, marketing, and distribution of farm and food products, whether operating in one or more jurisdictions, to investigate and certify to shippers and other interested parties the class, quality, and/or condition of cotton, tobacco, fruits, and vegetables, whether raw, dried, or canned, poultry, butter, hay, and other perishable farm products when offered for interstate shipment or when received at such important central markets as the Secretary of Agriculture may from time to time designate, or at points which may be conveniently reached therefrom, under such rules and regulations as he may prescribe, including payment of such fees as will be reasonable and as nearly as may be to cover the cost for the service rendered: *Provided*, That certificates issued by the authorized agents of the department shall be received in all courts of the United States as prima facie evidence of the truth of the statements therein contained, [\$389,805] \$431,203 (U. S. C., title 5, secs. 511, 512; title 7, secs. 411-414; U. S. C., Supp. VII, title 7, secs. 423-425, 451-457, 471-476, 501-508, 541-545, 551-568; act Mar. 26, 1934, 48 Stat., p. 493).

Est. 1936, \$431,203

App. 1935, \$389,805

By objects	Obligations					
	Estimate, 1936		Estimate, 1935		Actual, 1934	
	Posi- tions	Av. salary	Posi- tions	Av. salary	Posi- tions	Av. salary
<b>PERSONAL SERVICES, DEPARTMENTAL</b>						
Subprofessional service:						
Grade 3. Junior scientific aide	0.5	\$1,500	0.5	\$1,500	0.3	\$1,500
Clerical, administrative, and fiscal service:						
Grade 13. Principal marketing specialist	0.7	6,000	0.7	6,000	0.5	6,000
Grade 12. Senior marketing specialist	5.2	4,788	5.2	4,788	5.9	4,791
Grade 11. Marketing specialist	1.3	3,800	1.3	3,800	1.4	3,857
Grade 9. Associate marketing specialist	1.5	3,267	1.5	3,267	1.6	3,275
Grade 7. Assistant marketing specialist	5	2,680	5	2,680	3.7	2,681
Grade 5. Senior clerk	0.7	2,200	0.7	2,200	0.7	2,200
Junior agronomist	0.5	2,000	0.5	2,000	0.4	2,000
Grade 4. Head operative	1	1,920	1	1,920	1	1,920
Clerk	1	1,860	1	1,860	0.2	1,860
Grade 3. Assistant clerk	4	1,770	4	1,770	4	1,770
Assistant clerk-stenographer	4	1,620	4	1,620	3.3	1,620
Grade 2. Junior clerk-typist	8	1,545	8	1,545	6.6	1,560
Junior clerk-stenographer	1	1,620	1	1,620	1.2	1,590
Grade 1. Underclerk	1	1,440	1	1,440	1	1,560
Underoperative	2	1,260	2	1,260	2	1,260
Custodial service:						
Grade 2. Junior laborer	0.5	1,260	0.5	1,260	0.5	1,260
Assistant messenger	2	1,080	2	1,080	1.4	1,080
Grade 1. Junior messenger					0.6	600
Total permanent, departmental	40.9	94,959	40.9	94,959	37.3	89,381
Deduct lapses and administrative furloughs		2,000		2,000		11,235
Net permanent, departmental		92,959		92,959		78,146
Temporary employees, departmental		500		500		560
All personal services, departmental		93,459		93,459		78,706
<b>PERSONAL SERVICES, FIELD</b>						
Clerical, administrative, and fiscal service:						
Grade 12. Senior marketing specialist	3.2	4,760	3.2	4,760	2.2	4,800
Grade 11. Marketing specialist	4.8	4,075	4.8	4,075	5.6	4,007
Grade 9. Associate marketing specialist	28.8	3,274	28.8	3,274	29.1	3,284

Salaries and Expenses, Bureau of Agricultural Economics—Con.

By objects	Obligations		
	Estimate, 1936	Estimate, 1935	Actual, 1934
	Posi- Av. tions salary	Posi- Av. tions salary	Posi- Av. tions salary
<b>PERSONAL SERVICES, FIELD—continued</b>			
Clerical, administrative, and fiscal service—Continued.			
Grade 7. Assistant marketing specialist.....	58.6 \$2,801	58.6 \$2,801	61.4 \$2,834
Grade 5. Junior marketing specialist.....	1.6 2,031	1.6 2,031	1.6 2,031
Grade 3. Assistant clerk-stenographer.....	7.4 1,695	7.4 1,695	7 1,689
Assistant clerk.....	3 1,740	3 1,740	4.5 1,780
Grade 2. Junior clerk.....	4 1,580	4 1,580	4.5 1,587
Junior clerk-typist.....	1 1,560	1 1,560	1 1,560
Junior clerk-stenographer.....	4.5 1,467	4.5 1,467	3.5 1,474
Senior typist.....	1 1,500	1 1,500	1 1,500
Grade 1. Under clerk-typist.....	1 1,260	1 1,260	1 1,260
Total permanent, field.....	118.9 331,476	118.9 331,476	122.4 342,275
Deduct lapses and administrative furloughs.....	3,775	3,775	12,325
Net permanent, field.....	327,701	327,701	329,950
Temporary employees, field.....	19,134	17,000	31,430
All personal services, field.....	346,835	344,701	361,380
Total, departmental and field.....	440,294	438,160	440,086
Deduct legislative reductions.....		21,908	56,761
01 Personal services (net).....	440,294	416,252	383,325
<b>OTHER OBLIGATIONS</b>			
02 Supplies and materials.....	6,500	6,500	6,475
04 Storage of motor cars.....	2,145	2,145	1,637
05 Communication service.....	7,850	7,850	6,810
06 Travel expenses.....	25,981	25,100	24,965
07 Transportation of things (service).....	2,500	2,500	2,253
10 Furnishing heat, light, power, water, and electricity.....	75	75	78
11 Rents.....	4,573	4,573	4,683
12 Repairs and alterations.....	2,610	2,610	2,603
13 Special and miscellaneous current expenses.....	210	210	165
30 Equipment.....	7,025	7,025	4,281
Total other obligations.....	59,469	58,588	53,950
Grand total obligations.....	499,763	474,840	437,275
Received by transfer from—			
War Department:			
“Incidental Expenses of the Army”.....	-2,250	-2,250	-2,250
“Subsistence of the Army”.....	-375	-375	-375
Navy Department.....	-30,000	-28,550	-22,208
Marine Corps.....	-3,440	-3,295	-2,664
Veterans' Administration.....	-31,375	-30,000	-28,611
Shipping Board.....	-150	-150	-126
Interior Department:			
“Freedmen's Hospital, general fund”.....	-420	-400	-394
“St. Elizabeths Hospital, general fund”.....	-550	-525	-521
Net total obligations.....	431,203	409,295	380,126
Less pay restoration provided by—			
Transfer from “Salaries and expenses, Bureau of Animal Industry”.....		-8,478	
Sec. 21 (e) act Mar. 28, 1934.....		-11,012	
Estimated savings and unobligated balance.....			120,160
Total estimate or appropriation.....	431,203	389,805	500,286
<b>By ACTIVITIES OR PROJECTS</b>			
1. Inspection of fruits and vegetables.....	\$263,828	\$250,735	\$228,057
2. Grading of canned fruits and vegetables.....	17,400	16,550	15,657
3. Grading of dairy and poultry products.....	33,190	31,250	36,088
4. Inspection of hay, beans, soybeans, etc.....	28,350	26,940	23,490
5. Grading of meat.....	31,150	29,500	25,862
6. Grading of tobacco.....	52,670	49,940	46,936
7. Grading of rice.....	4,615	4,380	4,036
8. Inspection and grading service for the War Department.....	2,625	2,625	2,625
9. Inspection and grading service for the Navy Department.....	30,000	28,550	22,208
10. Inspection and grading service for the U. S. Marine Corps.....	3,440	3,295	2,664
11. Inspection and grading service for the Veterans' Administration.....	31,375	30,000	28,611
12. Inspection and grading service for the U. S. Shipping Board.....	150	150	126
13. Inspection and grading service for the Department of the Interior.....	970	925	915
Total.....	499,763	474,840	437,275

Market news service: For collecting, publishing, and distributing, by telegraph, mail, or otherwise, timely information on the market supply and demand, commercial movement, location, disposition, quality, condition, and market prices of livestock, meats, fish, and animal products, dairy and poultry products, fruits and vegetables, peanuts and their products, grain, hay, feeds, tobacco, and seeds, and other agricultural products, independently and in cooperation with other branches of the Govern-

ment, State agencies, purchasing and consuming organizations, and persons engaged in the production, transportation, marketing, and distribution of farm and food products, [\$1,002,868] \$1,076,, 492 (U. S. C., title 5, secs. 511, 512; title 7, secs. 411-414; U. S. C., Supp. VII, title 7, secs. 423-425, 451-457; 471-476, 501-508-541-545, 551-568; act Mar. 26, 1934, 48 Stat., p. 493).

Est. 1936, \$1,076,492

App. 1935, \$1,002,868

By objects	Obligations		
	Estimate, 1936	Estimate, 1935	Actual, 1934
	Posi- Av. tions salary	Posi- Av. tions salary	Posi- Av. tions salary
<b>PERSONAL SERVICES, DEPARTMENTAL</b>			
Professional service:			
Grade 3. Associate agricultural economist.....	0.3 \$3,200	0.3 \$3,200	
Grade 1. Junior librarian.....			0.3 \$2,200
Subprofessional service:			
Grade 4. Junior library assistant.....	1 1,620	1 1,620	0.3 1,620
Clerical, administrative, and fiscal service:			
Grade 13. Principal marketing specialist.....	1 6,000	1 6,000	0.5 6,000
Grade 12. Senior marketing specialist.....	4.9 4,902	4.9 4,902	3.2 4,931
Grade 11. Marketing specialist.....	1.2 4,133	1.2 4,133	2 4,000
Grade 10. Principal associate marketing specialist.....	1 3,700	1 3,700	1 3,700
Grade 9. Associate marketing specialist.....	2 3,350	2 3,350	4 3,325
Senior administrative assistant.....	1 3,500	1 3,500	1 3,500
Grade 8. Associate editor.....	1 3,100	1 3,100	1 3,100
Grade 7. Assistant in transportation.....	1 2,700	1 2,700	1 2,700
Grade 6. Principal junior marketing specialist.....			1 2,600
Principal clerk.....	1.5 2,567	1.5 2,567	1.5 2,567
Grade 5. Senior clerk.....	1.5 2,333	1.5 2,333	1.3 2,354
Senior telegrapher.....	1 2,300	1 2,300	1 2,300
Junior marketing specialist.....	1 2,000	1 2,000	1 2,000
Grade 4. Clerk.....	3 1,980	3 1,980	2 2,040
Clerk-stenographer.....	0.5 2,040	0.5 2,040	0.5 2,040
Telegrapher.....	7 1,946	7 1,946	7 1,946
Grade 3. Assistant clerk.....	24 1,796	24 1,796	23.5 1,828
Assistant clerk-stenographer.....	3.6 1,685	3.6 1,685	3 1,680
Head typist.....	1 1,800	1 1,800	1 1,800
Assistant telegrapher.....	2 1,710	2 1,710	2 1,710
Senior stenographer.....	1 1,800	1 1,800	1 1,800
Grade 2. Junior clerk.....	15.9 1,563	15.9 1,563	14.9 1,581
Junior clerk-stenographer.....	1 1,440	1 1,440	1.2 1,440
Junior clerk-typist.....	4.9 1,512	4.9 1,512	5 1,520
Junior operative.....	2 1,440	2 1,440	1.5 1,480
Junior office draftsman.....	1 1,440	1 1,440	1 1,440
Grade 1. Underclerk.....	1 1,620	1 1,620	1.3 1,537
Underoperative.....	1 1,620	1 1,620	2.4 1,510
Underclerk-typist.....	1 1,260	1 1,260	1 1,260
Custodial service:			
Grade 2. Assistant messenger.....	2 1,080	2 1,080	1.7 1,080
Grade 1. Junior messenger.....			0.2 600
Total permanent, departmental.....	91.3	91.3	90.3
Deduct lapses and administrative furloughs.....	190,363	190,363	187,158
Net permanent, departmental.....	3,332	3,332	19,274
<b>PERSONAL SERVICES, FIELD</b>			
Clerical, administrative, and fiscal service:			
Grade 12. Senior marketing specialist.....	5 4,560	5 4,560	6 4,700
Grade 11. Marketing specialist.....	1 3,800	1 3,800	1 3,800
Grade 9. Associate marketing specialist.....	25 3,322	25 3,322	24.2 3,331
Grade 7. Assistant marketing specialist.....	46.5 2,773	46.5 2,773	46 2,700
Grade 5. Junior marketing specialist.....	17.7 2,103	17.7 2,103	15.1 2,087
Senior clerk.....	1 2,200	1 2,200	1 2,200
Senior telegrapher.....	1 2,200	1 2,200	1 2,600
Grade 4. Clerk.....	6 1,870	6 1,870	5.2 1,881
Telegrapher.....	46.5 1,954	46.5 1,954	44.2 1,976
Grade 3. Assistant clerk.....	25 1,752	25 1,752	23.2 1,754
Assistant clerk-stenographer.....	18 1,680	18 1,680	17.7 1,663
Assistant clerk-typist.....	1.5 1,660	1.5 1,660	1.3 1,666
Grade 2. Junior clerk.....	6.5 1,555	6.5 1,555	6.1 1,568
Junior clerk-stenographer.....	7 1,487	7 1,487	6.5 1,514
Junior stenographer.....	5 1,452	5 1,452	4.3 1,454
Junior clerk-typist.....	14 1,517	14 1,517	12.2 1,524
Junior operative.....	2 1,710	2 1,710	2 1,710
Grade 1. Underclerk-typist.....	2 1,320	2 1,320	1.2 1,310
Underoperative.....	8.5 1,351	8.5 1,351	8.3 1,353
Custodial service:			
Grade 2. Assistant messenger.....	10 1,122	10 1,122	10 1,122
Grade 1. Junior messenger.....	2 660	2 660	1.7 671
Total permanent, field.....	251.2	251.2	238.2
Deduct lapses and administrative furloughs.....	537,928	537,928	515,372
Net permanent, field.....	3,207	3,207	44,223
Net permanent, field.....	534,721	534,721	471,149
Temporary employees, field.....	20,465	20,220	17,976
All personal services, field.....	555,186	554,941	489,125
Total, departmental and field.....	742,217	741,972	657,009
Deduct legislative reductions.....		37,099	84,754
01 Personal services (net).....	742,217	704,873	572,255
<b>OTHER OBLIGATIONS</b>			
02 Supplies and materials.....	45,930	45,930	39,329
04 Storage of motor cars.....	575	575	558
05 Communication service.....	226,385	226,385	225,617
06 Travel expenses.....	19,300	19,300	14,201



Salaries and Expenses, Bureau of Agricultural Economics—Con.

By objects	Obligations		
	Estimate, 1936	Estimate, 1935	Actual, 1934
<b>OTHER OBLIGATIONS—continued</b>			
07 Transportation of things (service).....	\$9,255	\$9,255	\$9,489
10 Furnishing of heat, light, power, water, and electricity.....	425	425	414
11 Rents.....	17,030	17,030	17,715
12 Repairs and alterations.....	3,500	3,500	3,516
13 Special and miscellaneous current expenses.....	2,125	2,125	1,801
30 Equipment.....	15,375	15,375	15,393
Total other obligations.....	339,900	339,900	328,033
Grand total obligations.....	1,082,117	1,044,773	900,288
Received by transfer from—			
Navy Department.....	-2,175	-2,080	-162
Veterans' Administration.....	-3,450	-3,300	-3,108
Net total obligations.....	1,076,492	1,039,393	896,958
Less pay restoration provided by—			
Transfer from "Salaries and expenses, Bureau of Animal Industry".....		-15,888	
Sec. 21 (e) act Mar. 28, 1934.....		-20,637	
Estimated savings and unobligated balance.....			403,042
Total estimate or appropriation.....	1,076,492	1,002,868	1,300,000
<b>BY ACTIVITIES OR PROJECTS</b>			
1. Market reports on livestock, meats, and wool.....	\$421,389	\$405,889	\$349,494
2. Market news service on fruits and vegetables.....	427,673	413,043	359,491
3. Market news service on dairy and poultry products.....	139,138	135,238	114,141
4. Market news service on grain, hay, feed, and seed.....	73,857	71,378	59,646
5. Market news service on tobacco.....	14,435	13,845	14,186
6. Market news service for the Navy Department.....	2,175	2,080	162
7. Market news service for the Veterans' Administration.....	3,450	3,300	3,168
Total.....	1,082,117	1,044,773	900,288

Cotton grade and staple statistics: To enable the Secretary of Agriculture to carry into effect the Act entitled "An Act authorizing the Secretary of Agriculture to collect and publish statistics of the grade and staple length of cotton", approved March 3, 1927 (U. S. C. Supp. [VI] VII, title 7, secs. 471-476), [§207,174] §224,517 (U. S. C., title 5, secs. 511, 512; title 7, secs. 411-414; U. S. C., Supp. VII, title 7, secs. 423-425, 451-457, 471-476, 501-508, 541-545, 551-568; act Mar. 28, 1934, 48 Stat., p. 494).

Est. 1936, \$224,517

App. 1935, \$207,174

By objects	Obligations					
	Estimate, 1936		Estimate, 1935		Actual, 1934	
<b>PERSONAL SERVICES, DEPARTMENTAL</b>						
Professional service:						
Grade 5. Senior agricultural economist.....	1	\$4,800	1	\$4,800	1	\$4,800
Grade 4. Agricultural economist.....	1	3,800	1	3,800	1	3,800
Grade 2. Assistant agricultural economist.....	2	2,600	2	2,600	1	2,600
Grade 1. Junior agricultural statistician.....	1	2,400	1	2,400	1	2,400
Clerical, administrative, and fiscal service:						
Grade 7. Assistant marketing specialist.....	1	3,200	1	3,200	1	3,200
Grade 4. Clerk.....	1	1,800	1	1,800	2	1,980
Grade 3. Assistant clerk.....	3	1,640	3	1,640	3	1,640
Assistant clerk-stenographer.....	1	1,620	1	1,620	1	1,620
Grade 2. Junior clerk.....	2	1,560	2	1,560	3	1,523
Junior clerk-stenographer.....	2	1,440	2	1,440	2	1,440
Junior operative.....	1	1,680	1	1,680	1	1,620
Total permanent, departmental.....	16	35,420	16	35,420	17	36,369
Deduct lapses and administrative furloughs.....		2,610		2,610		5,343
Net permanent, departmental.....		32,810		32,810		31,026
<b>PERSONAL SERVICES, FIELD</b>						
Professional services:						
Grade 5. Senior agricultural economist.....	1	4,800	1	4,800	1	4,800
Grade 3. Associate agricultural economist.....	4.8	3,313	4.8	3,313	6	3,276
Grade 2. Assistant agricultural economist.....	4	2,600	4	2,600	5	2,600
Grade 1. Junior agricultural economist.....	10	2,080	10	2,080	9.2	2,095
Junior cotton grade and staple estimator.....	8	2,000	8	2,000	8	2,000
Subprofessional service:						
Grade 5. Scientific aide.....	2	1,800	2	1,800	2	1,800
Grade 4. Assistant scientific aide.....	1	1,740	1	1,740	1	1,620

Salaries and Expenses, Bureau of Agricultural Economics—Con.

By objects	Obligations					
	Estimate, 1936		Estimate, 1935		Actual, 1934	
<b>PERSONAL SERVICES, FIELD—continued</b>						
Clerical, administrative, and fiscal service:						
Grade 12. Senior specialist in cotton classing.....	7	\$4,600	7	\$4,600	7	\$4,600
Senior marketing specialist.....	1	4,800	1	4,800	2	4,700
Grade 11. Specialist in cotton classing.....	4	3,800	4	3,800	4	3,800
Grade 3. Assistant clerk-stenographer.....	6	1,640	6	1,640	7	1,646
Custodial service:						
Grade 2. Junior laborer.....	4	1,110	4	1,110	4	1,088
Total permanent, field.....	52.8	139,722	52.8	139,722	56.2	150,624
Deduct lapses and administrative furloughs.....		5,331		5,331		21,403
Net permanent, field.....		134,391		134,391		129,221
Temporary employees, field.....		5,500		5,500		15,501
All personal services, field.....		139,891		139,891		144,722
Total departmental and field.....		172,701		172,701		175,748
Deduct legislative reductions.....				8,635		22,566
01 Personal services (net).....		172,701		164,066		153,182
<b>OTHER OBLIGATIONS</b>						
02 Supplies and materials.....		8,620		8,620		8,650
04 Storage of motor cars.....		1,170		1,170		1,163
05 Communication service.....		9,280		9,280		9,271
06 Travel expenses.....		15,500		15,500		15,424
07 Transportation of things (service).....		2,500		2,500		2,544
10 Furnishing heat, light, power, water, and electricity.....		560		560		566
11 Rents.....		3,883		3,883		4,783
12 Repairs and alterations.....		4,500		4,500		4,556
13 Special and miscellaneous current expenses.....		350		350		381
30 Equipment.....		5,453		5,453		4,714
Total other obligations.....		51,816		51,816		52,052
Net total obligations.....		224,517		215,882		205,234
Less pay restoration provided by—						
Transfer from "Salaries and expenses, Bureau of Animal Industry".....				-3,788		
Sec. 21 (e) act Mar. 28, 1934.....				-4,920		
Estimated savings and unobligated balance.....						144,766
Total estimate or appropriation.....		224,517		207,174		350,000

Tobacco stocks and standards: To enable the Secretary of Agriculture to carry into effect the provisions of the Act entitled "An Act to provide for the collection and publication of statistics of tobacco by the Department of Agriculture", approved January 14, 1929 (U. S. C., Supp. [VI] VII, title 7, secs. 501-508), including the employment of persons and means in the city of Washington and elsewhere, [§15,805] §17,187 (U. S. C., title 5, secs. 511, 512; title 7, secs. 411-414; U. S. C., Supp. VII, title 7, secs. 423-425, 451-457, 471-476, 501-508, 541-545, 551-568; act Mar. 28, 1934, 48 Stat., p. 494).

Est. 1936, \$17,187

App. 1935, \$15,805

By objects	Obligations					
	Estimate, 1936		Estimate, 1935		Actual, 1934	
<b>PERSONAL SERVICES, DEPARTMENTAL</b>						
Clerical, administrative, and fiscal service:						
Grade 12. Senior marketing specialist.....	0.3	\$4,600	0.3	\$4,600	0.3	\$4,600
Grade 11. Marketing specialist.....					0.1	4,000
Grade 9. Associate marketing specialist.....	2	3,200	2	3,200	2	3,200
Grade 3. Assistant clerk-stenographer.....	1.3	1,662	1.3	1,662	1.3	1,662
Grade 2. Junior clerk-stenographer.....	0.5	1,440	0.5	1,440	1	1,440
Junior clerk-typist.....	2	1,470	2	1,470	2	1,470
Custodial service:						
Grade 2. Junior laborer.....	0.5	1,260	0.5	1,260	0.5	1,260
Total permanent, departmental.....	6.6	14,231	6.6	14,231	7.2	15,351
Deduct lapses and administrative furloughs.....						225
Net permanent, departmental.....		14,231		14,231		15,126
Deduct legislative reductions.....				712		1,951
01 Personal services (net).....		14,231		13,519		13,175
<b>OTHER OBLIGATIONS</b>						
02 Supplies and materials.....		375		375		254
05 Communication service.....		825		825		519
06 Travel expenses.....		1,500		1,500		973
07 Transportation of things (service).....		46		46		25

Salaries and Expenses, Bureau of Agricultural Economics—Con.

By objects	Obligations		
	Estimate, 1936	Estimate, 1935	Actual, 1934
<b>OTHER OBLIGATIONS—continued</b>			
12 Repairs and alterations.....	\$90	\$90	\$47
30 Equipment.....	120	120	55
Total other obligations.....	2,956	2,956	1,873
Net total obligations.....	17,187	16,475	15,048
Less pay restoration provided by—			
Transfer from "Salaries and expenses, Bureau of Animal Industry".....		-292	
Sec. 21 (e) act Mar. 28, 1934.....		-378	
Estimated savings and unobligated balance.....			8,152
Total estimate or appropriation.....	17,187	15,805	23,200

Perishable agricultural commodities Act: To enable the Secretary of Agriculture to carry into effect the provisions of the Act entitled "An Act to suppress unfair and fraudulent practices in the marketing of perishable agricultural commodities in interstate and foreign commerce" (U. S. C., Supp. [VI] VII, title 7, secs. 551-568), [§120,727] \$131,466 (U. S. C., title 7, secs. 511, 512; title 7, secs. 411-414; U. S. C., Supp. VII, title 7, secs. 423-425, 451-457, 471-476, 501-508, 541-545, 551-568; act Mar. 26, 1934, 48 Stat., p. 494).

Est. 1936, \$131,466

App. 1935, \$120,727

By objects	Obligations					
	Estimate, 1936		Estimate, 1935		Actual, 1934	
	Posi- tions	Av. salary	Posi- tions	Av. salary	Posi- tions	Av. salary
<b>PERSONAL SERVICES, DEPARTMENTAL</b>						
Professional service:						
Grade 5. Senior attorney.....					1	\$4,600
Clerical, administrative, and fiscal service:						
Grade 13. Principal marketing specialist.....	1	\$5,633	1	\$5,633	0.1	6,000
Grade 12. Senior marketing specialist.....	1	4,800	1	4,800	2	5,200
Grade 11. Marketing specialist.....	3	4,066	3	4,066	3	4,066
Grade 9. Associate marketing specialist.....	6	3,233	6	3,233	6	3,233
Grade 7. Assistant marketing specialist.....	1	2,600	1	2,600	1	2,600
Grade 5. Senior clerk.....	1	2,000	1	2,000	1	2,000
Head stenographer.....					1.1	2,000
Grade 4. Clerk.....	1	1,920	1	1,920	1	1,920
Clerk-stenographer.....	2	1,890	2	1,890	2	1,890
Grade 3. Assistant clerk.....	5	1,704	5	1,704	5	1,704
Assistant clerk-stenographer.....	4	1,620	4	1,620	4	1,620
Assistant clerk-typist.....	1	1,620	1	1,620	1	1,620
Grade 2. Junior clerk.....	1	1,440	1	1,440	1	1,440
Junior clerk-typist.....	9	1,515	9	1,515	10	1,525
Junior clerk-stenographer.....	3	1,480	3	1,480	4	1,480
Junior operative.....	2	1,500	2	1,500	2	1,500
Senior typist.....					1	1,440
Grade 1. Underclerk-typist.....	4	1,260	4	1,260	4	1,260
Underoperative.....	1	1,560	1	1,560	1	1,560
Custodial service:						
Grade 2. Assistant messenger.....	1	1,080	1	1,080	0.3	1,080
Grade 1. Junior messenger.....					0.6	600
Total permanent, departmental.....	47	99,144	47	99,144	52.1	110,650
Deduct lapses and administrative furloughs.....		2,118		2,118		12,184
Net permanent, departmental.....		97,026		97,026		98,466
Temporary employees, departmental.....		1,900		1,900		21
All personal services, departmental.....		98,926		98,926		98,487
<b>PERSONAL SERVICES, FIELD</b>						
Clerical, administrative, and fiscal service:						
Grade 12. Senior marketing specialist.....	0.5	4,800	0.5	4,800	1	4,800
Grade 9. Associate marketing specialist.....	2	3,300	2	3,300	2.3	3,287
Grade 7. Assistant marketing specialist.....	1	3,100	1	3,100	1.4	3,042
Total permanent positions, field.....	3.5	12,100	3.5	12,100	4.7	16,619
Temporary employees, field.....		500		500		403
All personal services, field.....		12,600		12,600		17,022
Total, departmental and field.....		111,526		111,526		115,509
Deduct legislative reductions.....				5,576		14,901
01 Personal services (net).....		111,526		105,950		100,608
<b>OTHER OBLIGATIONS</b>						
02 Supplies and materials.....		1,920		1,920		1,781
04 Storage of motor cars.....						234
05 Communication service.....		1,600		1,600		1,421
06 Travel expenses.....		15,000		15,000		11,891
07 Transportation of things (service).....		200		200		45
11 Rents.....						551
12 Repairs and alterations.....		330		330		

Salaries and Expenses, Bureau of Agricultural Economics—Con.

By objects	Obligations		
	Estimate, 1936	Estimate, 1935	Actual, 1934
<b>OTHER OBLIGATIONS—continued</b>			
13 Special and miscellaneous current expenses.....	\$90	\$90	\$362
30 Equipment.....	800	800	755
Total other obligations.....	19,940	19,940	17,040
Net total obligations.....	131,466	125,890	117,648
Less pay restoration provided by—			
Transfer from "Salaries and expenses, Bureau of Animal Industry".....		-2,246	
Sec. 21 (e) act Mar. 28, 1934.....		-2,917	
Estimated savings and unobligated balance.....			47,352
Total estimate or appropriation.....	131,466	120,727	165,000

[In all, salaries and expenses, \$3,719,804.]

Appropriated 1935, \$3,719,804.

[Enforcement of the United States Cotton Futures Act and United States Cotton Standards Act—]

United States Cotton Futures and United States Cotton Standards Acts: To enable the Secretary of Agriculture to carry into effect the provisions of the United States Cotton Futures Act, as amended March 4, 1919 (U. S. C., title 26, secs. 731-752), and to carry into effect the provisions of the United States Cotton Standards Act, approved March 4, 1923 (U. S. C., title 7, secs. 51-65), including all expenses necessary for the purchase of equipment and supplies; for travel; for the employment of persons in the city of Washington and elsewhere; and for all other expenses, including rent outside of the District of Columbia, that may be necessary in executing the provisions of these Acts, including such means as may be necessary for effectuating agreements heretofore or hereafter made with cotton associations, cotton exchanges, and other cotton organizations in foreign countries, for the adoption, use, and observance of universal standards of cotton classification, for the arbitration or settlement of disputes with respect thereto, and for the preparation, distribution, inspection, and protection of the practical forms or copies thereof under such agreements, [§226,189] \$477,111 (U. S. C., title 7, secs. 51-65; title 26, secs. 731-752; act Mar. 26, 1934, 48 Stat., p. 494).

Est. 1936, \$477,111

App. 1935, \$226,189

By objects	Obligations					
	Estimate, 1936		Estimate, 1935		Actual, 1934	
	Posi- tions	Av. salary	Posi- tions	Av. salary	Posi- tions	Av. salary
<b>PERSONAL SERVICES, DEPARTMENTAL</b>						
Professional service:						
Grade 5. Senior agricultural economist.....	1	\$4,800	1	\$4,800	1	\$4,800
Grade 2. Assistant agricultural economist.....	2	2,650	2	2,650	2.5	2,680
Assistant librarian.....	1	2,700	1	2,700	0.8	2,700
Grade 1. Junior cotton technologist.....	1	2,100	1	2,100	1	2,100
Junior librarian.....	1	2,000	1	2,000	0.8	2,000
Junior agricultural economist.....	2	2,100	2	2,100	2	2,100
Subprofessional service:						
Grade 7. Principal scientific aide.....	12	2,658	12	2,658	12.8	2,666
Grade 5. Scientific aide.....	2	1,890	2	1,890	2.7	1,882
Grade 3. Junior scientific aide.....	3	1,440	3	1,440	3.5	1,440
Clerical, administrative, and fiscal service:						
Grade 13. Principal marketing specialist.....	1	6,000	1	6,000	1	6,000
Grade 12. Senior specialist in cotton class- ing.....	2	5,100	2	5,100	2	5,100
Senior marketing specialist.....	7	5,000	6	5,066	6.4	5,050
Grade 11. Marketing specialist.....	1	3,800	1	3,800	1	3,800
Grade 9. Senior administrative assistant.....	1	3,400	1	3,400	1	3,400
Grade 7. Assistant marketing specialist.....	1	2,600	1	2,600	1	2,760
Assistant in market exhibits.....	1	2,800	1	2,800	1	2,800
Assistant in market business practice.....	1	2,800	1	2,800		
Grade 5. Senior photographer.....	1	2,500	1	2,500	1	2,500
Grade 4. Clerk.....	2	2,010	2	2,010	2	2,010
Clerk-stenographer.....	1	1,920	1	1,920	1	1,920
Grade 3. Assistant clerk.....	5	1,656	2	1,710	3	1,740
Assistant clerk-stenographer.....	3	1,620	3	1,620	2.1	1,620
Grade 2. Junior clerk.....	1	1,620	1	1,620	3.5	1,457
Junior clerk-stenographer.....	3	1,440	3	1,440	4	1,440
Junior clerk-typist.....	1	1,440	1	1,440	1	1,440
Grade 1. Underoperative.....	1	1,260	1	1,260	1	1,620
Custodial service:						
Grade 4. Assistant foreman of laborers.....					1	1,320
Grade 3. Senior laborer.....	6	1,370	6	1,370	6	1,370
Grade 2. Junior laborer.....	6	1,150	6	1,150	6	1,150
Assistant messenger.....	1	1,080	1	1,080	1	1,080
Total permanent, departmental.....	71	174,116	67	164,652	73.1	175,588
Deduct lapses and administrative furloughs.....		4,240		4,240		15,353
Net permanent, departmental.....		169,876		160,412		160,235

**Enforcement of the United States Cotton Futures Act and United States Cotton Standards Act—**—Continued.

By objects	Obligations					
	Estimate, 1936		Estimate, 1935		Actual, 1934	
	Posi- tions	Av. salary	Posi- tions	Av. salary	Posi- tions	Av. salary
<b>PERSONAL SERVICES, FIELD</b>						
Professional service:					0.5	\$3,300
Grade 3. Associate agricultural economist					2	2,600
Grade 2. Assistant agricultural economist	2	\$2,600	2	\$2,600		
Grade 1. Junior cotton grade and staple estimator	1	2,000	1	2,000	1	2,000
Subprofessional service:						
Grade 8. Chief scientific aide	2	2,800	2	2,800	2	2,800
Grade 7. Principal scientific aide	1	2,500	1	2,500	1	2,500
Grade 6. Senior scientific aide	1	2,000	1	2,000	1	2,000
Grade 5. Scientific aide	2	1,860	2	1,860	2	1,860
Grade 4. Assistant scientific aide	4	1,725	4	1,725	3.4	1,725
Grade 3. Junior scientific aide	1	1,680	1	1,680	1	1,680
Clerical, administrative, and fiscal service:						
Grade 12. Senior specialist in cotton classing	15	4,680	15	4,680	14	4,690
Senior marketing specialist	4	5,050	4	5,050	4	5,050
Grade 9. Associate specialist in cotton classing	4	3,200	1	3,200	1	3,200
Associate marketing specialist	2	3,750	2	3,750	2	3,750
Grade 7. Assistant specialist in cotton classing	5	2,620	3	2,633	1.9	2,647
Assistant marketing specialist	1	3,100	1	3,100	1	3,100
Grade 5. Senior clerk	3	2,300	3	2,300	2.7	2,283
Grade 4. Clerk	2	1,920	2	1,920	2	1,920
Grade 3. Assistant clerk-stenographer	1	1,620	1	1,620	2	1,640
Assistant clerk	4	1,620	1	1,620	1	1,620
Grade 2. Junior clerk	3	1,480	3	1,480	4	1,470
Junior clerk-typist	2	1,440	2	1,440	1.8	1,440
Junior clerk-stenographer	2	1,440	2	1,440	2	1,440
Custodial service:						
Grade 4. Handler of cotton samples	2	1,320	2	1,320	2	1,320
Skilled laborer	1	1,440	1	1,440	1	1,440
Grade 2. Junior laborer	1	1,080	1	1,080	1	1,080
Total permanent, field	66	190,700	58	171,039	57.3	166,320
Deduct lapses and administrative furloughs		8,735		12,439		19,867
Net permanent, field		181,965		158,600		146,453
Temporary employees, field		20,176		3,495		6,604
All personal services, field		202,141		162,095		153,057
Total, departmental and field		372,017		322,507		313,292
Deduct legislative reductions				16,124		40,414
01 Personal services (net)		372,017		306,383		272,878
<b>OTHER OBLIGATIONS</b>						
02 Supplies and materials		8,300		8,300		7,032
04 Storage of motor cars						4,274
05 Communication service		6,850		6,850		6,270
06 Travel expenses		19,365		19,365		13,000
07 Transportation of things (service)		5,490		5,490		3,840
08 Printing and binding						13
10 Furnishing of heat, light, power, water, and electricity		2,450		2,450		1,455
11 Rents		17,764		17,764		15,539
12 Repairs and alterations		1,990		1,990		779
13 Special and miscellaneous current expenses		800		800		558
30 Equipment		7,085		7,085		3,588
33 Stores purchased for resale		35,000		25,000		16,560
Total other obligations		105,094		95,094		69,058
Grand total obligations		477,111		401,477		341,936
Received by transfer from "Expenses, Cotton Standards Act"				-34,490		
Deduct in 1935 and 1934 expenses from revolving funds				-130,000		-122,163
Net total obligations		477,111		236,987		219,773
Less pay restoration provided by—						
Transfer from "Salaries and expenses, Bureau of Animal Industry"				-4,697		
Sec. 21 (e) act Mar. 28, 1934				-6,101		
Estimated savings and unobligated balance						48,227
Total estimate or appropriation		477,111		226,189		268,000
<b>BY ACTIVITIES OR PROJECTS</b>						
1. Administration of the acts		\$13,282		\$12,766		\$12,205
2. Future and spot market investigation and cotton price quotations		36,983		35,376		32,819
3. Preparation and distribution of official cotton standards		126,034		121,682		113,093
4. Supervision of cotton classing		69,887		67,163		61,656
5. Expenses, Cotton Standards Act		80,000		34,490		19,720
6. Classification of cotton (Cotton Futures Act)		150,925		130,000		102,443
Total		477,111		401,477		341,936

**Enforcement of the United States Grain Standards Act—**  
*United States Grain Standards Act:* To enable the Secretary of Agriculture to carry into effect the provisions of the United States Grain Standards Act, including rent outside of the District of Columbia and the employment of such persons and means as the Secretary of Agriculture may deem necessary, in the city of Washington and elsewhere, **[\$644,397]** \$708,941 (U. S. C., title 7, secs. 71-87; act Mar. 26, 1934, 48 Stat., p. 494).

Est. 1936, \$708,941

App. 1935, \$644,397

By objects	Obligations					
	Estimate, 1936		Estimate, 1935		Actual, 1934	
	Posi- tions	Av. salary	Posi- tions	Av. salary	Posi- tions	Av. salary
<b>PERSONAL SERVICES, DEPARTMENTAL</b>						
Professional service:					0.8	\$2,200
Grade 1. Junior librarian	1	\$2,200	1	\$2,200		
Subprofessional service:						
Grade 4. Junior library assistant	1	1,620	1	1,620	0.8	1,620
Clerical, administrative, and fiscal service:						
Grade 13. Principal marketing specialist	1	5,600	1	5,600	0.7	5,628
Grade 12. Senior administrative officer	1	5,000	1	5,000	0.8	4,825
Grade 7. Assistant marketing specialist	1	3,000	1	3,000	0.7	3,000
Junior administrative assistant	1	3,200	1	3,200	0.7	3,200
Grade 6. Principal clerk	1	2,800	1	2,800	0.9	2,800
Grade 5. Senior clerk	1	2,500	1	2,500	1.8	2,400
Grade 4. Clerk	2	2,040	2	2,040	1.4	2,040
Clerk-stenographer	2	1,860	2	1,860	0.9	1,813
Grade 3. Assistant clerk	2	1,740	2	1,740	1.9	1,743
Grade 2. Junior clerk	1	1,740	1	1,740	2	1,590
Junior operative	1	1,560	1	1,560	0.8	1,560
Grade 1. Underoperative	3	1,540	3	1,540	2.6	1,546
Underclerk	1	1,260	1	1,260	0.8	1,260
Custodial service:						
Grade 3. Messenger	1	1,260	1	1,260	1	1,260
Grade 2. Assistant messenger	1	1,080	1	1,080	1	1,080
Total permanent, departmental	22	48,720	22	48,720	19.6	41,632
Deduct lapses and administrative furloughs		400		400		2,742
Net permanent, departmental		48,320		48,320		38,890
<b>PERSONAL SERVICES, FIELD</b>						
Subprofessional service:						
Grade 3. Junior scientific aide	1	1,440	1	1,440		
Clerical, administrative, and fiscal service:						
Grade 13. Principal marketing specialist	1	5,600	1	5,600	1	5,600
Grade 12. Senior marketing specialist	14.2	4,656	14.2	4,656	13.6	4,651
Grade 11. Marketing specialist	4	3,800	4	3,800	3.5	3,800
Grade 9. Associate marketing specialist	35	3,366	35	3,366	32.3	3,491
Grade 7. Assistant marketing specialist	30	2,834	30	2,834	31.4	2,836
Grade 6. Principal junior marketing specialist	26	2,454	26	2,454	26.6	2,445
Grade 5. Junior supervisor of grain inspection	78	2,096	78	2,096	81.2	2,179
Grade 4. Clerk	6	2,030	6	2,030	6.8	2,032
Grade 3. Assistant clerk	25	1,713	25	1,713	27	1,717
Assistant clerk-stenographer	5	1,668	5	1,668	6.7	1,665
Grade 2. Junior clerk	6	1,550	6	1,550	6.2	1,550
Junior clerk-typist	5	1,548	5	1,548	5	1,536
Junior clerk-stenographer	2	1,560	2	1,560	1.3	1,592
Custodial service:						
Grade 2. Assistant messenger	1	1,080	1	1,080	1	1,080
Total permanent, field	239.2	603,062	239.2	603,062	243.6	617,707
Deduct lapses and administrative furloughs		5,043		5,043		24,550
Net permanent, field		598,019		598,019		593,157
Temporary employees, field		150		150		166
All personal services, field		598,169		598,169		593,323
Total, departmental and field		646,489		646,489		632,213
Deduct legislative reductions				32,324		81,555
01 Personal services (net)		646,489		614,165		550,658
<b>OTHER OBLIGATIONS</b>						
02 Supplies and materials		8,800		8,800		8,841
04 Storage of motor cars		3,200		3,200		3,259
05 Communication service		5,700		5,700		5,683
06 Travel expenses		7,500		7,500		9,307
07 Transportation of things (service)		3,000		3,000		3,200
08 Printing and binding						2
10 Furnishing of heat, light, power, water, and electricity		500		500		490
11 Rents		22,327		23,027		24,864
12 Repairs and alterations		3,100		3,100		3,065
13 Special and miscellaneous current expenses		425		425		418
30 Equipment		7,900		7,200		15,443
Total other obligations		62,452		62,452		74,572
Net total obligations		708,941		676,617		625,230
Less pay restoration provided by—						
Transfer from "Salaries and expenses, Bureau of Animal Industry"				-14,016		
Sec. 21 (e) act Mar. 28, 1934				-18,204		
Estimated savings and unobligated balance						139,770
Total estimate or appropriation		708,941		644,397		765,000

**Enforcement of the United States Grain Standards Act—**—Contd.

By activities or projects	Obligations		
	Estimate, 1936	Estimate, 1935	Actual, 1934
1. Administration of the act.....	\$660,991	\$630,617	\$585,024
2. Inspection efficiency.....	19,050	18,200	14,366
3. Board of review.....	28,900	27,800	25,840
<b>Total.....</b>	<b>708,941</b>	<b>676,617</b>	<b>625,230</b>

**Administration of the United States Warehouse Act—**

*United States warehouse act:* To enable the Secretary of Agriculture to carry into effect the provisions of the United States Warehouse Act, including the payment of such rent outside of the District of Columbia and the employment of such persons and means as the Secretary of Agriculture may deem necessary in the city of Washington and elsewhere, **[\$271,383]** \$316,665 (U. S. C., title 7, secs. 241-273; act Mar. 26, 1934, 48 Stat., p. 494).

Est. 1936, \$316,665

App. 1935, \$271,383

By objects	Obligations					
	Estimate, 1936		Estimate, 1935		Actual, 1934	
	Posi- tions	Av. salary	Posi- tions	Av. salary	Posi- tions	Av. salary
<b>PERSONAL SERVICES, DEPARTMENTAL</b>						
Subprofessional service:						
Grade 5. Library assistant.....	1	\$1,800	1	\$1,800	1	\$1,800
Clerical, administrative, and fiscal service:						
Grade 13. Principal marketing specialist.....	1	6,000	1	6,000	1	6,000
Grade 12. Senior marketing specialist.....	1	4,600	1	4,600	1	4,600
Grade 9. Associate warehouse examiner.....	1	3,300	1	3,300	1	3,300
Grade 7. Assistant marketing specialist.....	2	3,100	2	3,100	2	3,100
Grade 5. Senior clerk.....	1	2,500	1	2,500	1	2,500
Grade 4. Clerk.....	1	2,100	1	2,100	1	2,100
Grade 3. Senior stenographer.....	4	1,620	2	1,620	2	1,620
Grade 2. Junior clerk.....	2	1,440	2	1,440	2	1,440
Junior clerk-typist.....	1	1,500	1	1,500	1	1,500
Grade 1. Underoperative.....	2	1,350	2	1,350	2	1,350
Custodial service:						
Grade 2. Assistant messenger.....	1	1,080	1	1,080		
Grade 1. Junior messenger.....					1	600
<b>Total permanent, departmental.....</b>	<b>18</b>	<b>41,140</b>	<b>16</b>	<b>37,900</b>	<b>16</b>	<b>37,420</b>
Deduct lapses and administrative furloughs.....		1,500		1,500		3,138
<b>Net permanent, departmental.....</b>	<b>18</b>	<b>39,640</b>	<b>16</b>	<b>36,400</b>	<b>16</b>	<b>34,282</b>
<b>PERSONAL SERVICES, FIELD</b>						
Clerical, administrative, and fiscal service:						
Grade 12. Senior marketing specialist.....	2	4,800	2	4,800	2	4,800
Senior specialist in cotton class- ing.....	0.5	4,600	0.5	4,600	0.3	4,600
Grade 11. Warehouse examiner.....	1	3,800	1	3,800	1	3,800
Grade 9. Associate warehouse examiner.....	9	3,288	9	3,288	9	3,288
Associate marketing specialist.....					0.7	3,500
Grade 7. Assistant warehouse examiner.....	44	2,666	38	2,676	38	2,682
Assistant marketing specialist.....	2	2,800	2	2,800	2	2,800
Grade 5. Junior warehouse examiner.....	2	2,050	2	2,050	1.3	2,077
Grade 3. Assistant clerk.....	4	1,785	4	1,785	4	1,785
Assistant clerk-stenographer.....	1	1,620	1	1,620	1	1,620
Grade 2. Junior stenographer.....	2	1,440	2	1,440	2	1,440
Junior clerk-stenographer.....	1	1,620	1	1,620	1	1,620
Junior clerk.....	2	1,440	2	1,440	2	1,440
<b>Total permanent, field.....</b>	<b>70.5</b>	<b>188,436</b>	<b>64.5</b>	<b>172,820</b>	<b>64.3</b>	<b>173,178</b>
Deduct lapses and administrative furloughs.....		2,050		2,050		10,595
<b>Net permanent, field.....</b>	<b>70.5</b>	<b>186,386</b>	<b>64.5</b>	<b>170,770</b>	<b>64.3</b>	<b>162,583</b>
Temporary employees, field.....		1,530		1,530		1,216
<b>All personal services, field.....</b>	<b>70.5</b>	<b>187,916</b>	<b>64.5</b>	<b>172,300</b>	<b>64.3</b>	<b>163,799</b>
<b>Total, departmental and field.....</b>	<b>88.5</b>	<b>227,556</b>	<b>81.0</b>	<b>208,700</b>	<b>80.6</b>	<b>198,081</b>
Deduct legislative reductions.....				10,435		25,552
<b>01 Personal services, net.....</b>	<b>88.5</b>	<b>227,556</b>	<b>81.0</b>	<b>198,265</b>	<b>80.6</b>	<b>172,529</b>
<b>OTHER OBLIGATIONS</b>						
02 Supplies and materials.....		4,100		4,000		3,989
04 Storage of motor cars.....						250
05 Communication service.....		860		860		856
06 Travel expenses.....		74,619		68,975		61,533
07 Transportation of things (service).....		1,400		1,400		1,339
08 Printing and binding.....						10
10 Furnishing of heat, light, power, water, and electricity.....						2
11 Rents.....		500		500		946
12 Repairs and alterations.....		1,900		1,900		1,893
13 Special and miscellaneous current ex- penses.....		230		230		232

**Administration of the United States Warehouse Act—**—Contd.

By objects	Obligations		
	Estimate, 1936	Estimate, 1935	Actual, 1934
<b>OTHER OBLIGATIONS—continued</b>			
30 Equipment.....	\$5,500	\$5,100	\$5,802
<b>Total other obligations.....</b>	<b>89,109</b>	<b>82,965</b>	<b>76,852</b>
<b>Net total obligations.....</b>	<b>316,665</b>	<b>281,230</b>	<b>249,381</b>
Less pay restoration provided by—			
Transfer from "Salaries and expenses, Bureau of Animal Industry".....		-4,283	
Sec. 21 (e) act Mar. 28, 1934.....		-5,564	
Estimated savings and unobligated balance.....			+46,899
<b>Total estimate or appropriation.....</b>	<b>316,665</b>	<b>271,383</b>	<b>296,220</b>

**Enforcement of Standard Container, Hamper, and Produce Agency Acts—**

*Standard container, hamper, and produce agency acts:* To enable the Secretary of Agriculture to carry into effect the Act entitled "An Act to fix standards for Climax baskets for grapes and other fruits and vegetables, and to fix standards for baskets and other containers for small fruits, berries, and vegetables, and for other purposes", approved August 31, 1916 (U. S. C., title 15, secs. 251-256), the Act entitled "An Act to fix standards for ham-  
pers, round stave baskets, and splint baskets for fruits and vegeta-  
bles, and for other purposes", approved May 21, 1928 (U. S. C.,  
Supp. [VI] VII, title 15, secs. 257-257i), and the Act entitled  
"An Act to prevent the destruction or dumping, without good  
and sufficient cause therefor, of farm produce received in interstate  
commerce by commission merchants and others and to require  
them truly and correctly to account for all farm produce received  
by them", approved March 3, 1927 (U. S. C., Supp. [VI] VII,  
title 7, secs. 491-497), including the purchase of such perishable  
farm products as may be necessary for detection of violations of the  
latter Act: *Provided*, That all receipts from the sale of such prod-  
ucts shall be credited to this appropriation, and shall be reex-  
pendable therefrom, and including the employment of such persons  
and means as the Secretary of Agriculture may deem necessary in  
the city of Washington and elsewhere, **[\$29,035]** \$30,238 (U. S. C.,  
title 15, secs. 251-256; U. S. C., Supp. VII, title 7, secs. 491-497;  
title 15, secs. 257-257i; act Mar. 26, 1934, 48 Stat., p. 495).

Est. 1936, \$30,238

App. 1935, \$29,035

By objects	Obligations					
	Estimate, 1936		Estimate, 1935		Actual, 1934	
	Posi- tions	Av. salary	Posi- tions	Av. salary	Posi- tions	Av. salary
<b>PERSONAL SERVICES, DEPARTMENTAL</b>						
Clerical, administrative, and fiscal service:						
Grade 13. Principal marketing specialist.....	0.2	\$5,800	0.2	\$5,800	0.2	\$5,800
Grade 11. Marketing specialist.....	1	3,800	1	3,800	1	3,800
Grade 9. Associate marketing specialist.....	1	3,200	1	3,200	1	3,200
Grade 7. Assistant marketing specialist.....	1	2,800	1	2,800	1	2,800
Grade 4. Clerk.....	1	1,860	1	1,860	1	1,860
Grade 3. Assistant clerk.....	2	1,740	2	1,740	2	1,740
Assistant clerk-stenographer.....	1	1,620	1	1,620	1	1,620
Grade 2. Junior clerk.....	2	1,440	2	1,440	1	1,440
Junior clerk-typist.....	1	1,440	1	1,440	1	1,440
Junior clerk-stenographer.....	2	1,440	2	1,440	2	1,440
Grade 1. Underclerk.....					1	1,260
<b>Total permanent, departmental.....</b>	<b>12.2</b>	<b>25,120</b>	<b>12.2</b>	<b>25,120</b>	<b>12.2</b>	<b>24,940</b>
Deduct lapses and administrative furloughs.....		1,057		1,057		2,053
<b>Net permanent, departmental.....</b>	<b>12.2</b>	<b>24,063</b>	<b>12.2</b>	<b>24,063</b>	<b>12.2</b>	<b>22,887</b>
Deduct legislative reductions.....				1,203		2,952
<b>01 Personal services (net).....</b>	<b>12.2</b>	<b>24,063</b>	<b>12.2</b>	<b>22,860</b>	<b>12.2</b>	<b>19,935</b>
<b>OTHER OBLIGATIONS</b>						
02 Supplies and materials.....		500		500		352
05 Communication service.....		210		210		240
06 Travel expenses.....		4,260		4,260		2,183
07 Transportation of things (service).....		800		800		378
12 Repairs and alterations.....		47		47		41
13 Special and miscellaneous current ex- penses.....		8		8		8
30 Equipment.....		350		350		139
<b>Total other obligations.....</b>	<b>6.175</b>	<b>6,175</b>	<b>6.175</b>	<b>6,175</b>	<b>6.175</b>	<b>3,341</b>
<b>Net total obligations.....</b>	<b>18.375</b>	<b>30,238</b>	<b>18.375</b>	<b>29,035</b>	<b>18.375</b>	<b>23,276</b>
Estimated savings and unobligated balance.....						+10,844
<b>Total estimate or appropriation.....</b>	<b>18.375</b>	<b>30,238</b>	<b>18.375</b>	<b>29,035</b>	<b>18.375</b>	<b>34,120</b>

**Enforcement of Standard Container, Hamper, and Produce Agency Acts—Continued.**

By activities or projects	Obligations		
	Estimate, 1936	Estimate, 1935	Actual, 1934
1. Enforcement of the Standard Container Act.....	\$21, 138	\$20, 305	\$15, 766
2. Enforcement of the Produce Agency Act.....	9, 100	8, 730	7, 510
Total.....	30, 238	29, 035	23, 276

**Salaries and Expenses, Wool Division, Bureau of Agricultural Economics—**

Unobligated balance: 1934, \$2,814.

NOTE.—This represents the full amount of the appropriation for 1934, no obligations having been incurred thereunder.

**Collection and Analysis of Economic Data on Agricultural Products—**

[To enable the Secretary of Agriculture to collect and analyze economic data on agricultural products for use in carrying into effect the Act entitled "An Act to amend the Tariff Act of 1930", approved June 12, 1934 (Public, Numbered 316, Seventy-third Congress), including the employment of persons and means in the District of Columbia and elsewhere, printing, and other necessary expenses, fiscal year 1935, \$47,670] (acts June 12, 1934, 48 Stat., p. 943; June 19, 1934, 48 Stat., p. 1032).

App. 1935, \$47,670

NOTE.—This item consolidated with the appropriations for "Marketing and distributing farm products" and "Foreign competition and demand" for 1936.

In all, salaries and expenses, [\$4,938,478] \$5,622,149.

Annual appropriations, general fund:

Estimate 1936, \$5,622,149      Appropriated 1935, \$4,938,478

Special funds:

**Establishing Wool Standards—**

Not to exceed [\$25,223] \$27,652 of the funds collected from persons, firms, or corporations which handled any part of the wool clip of 1918, which the Secretary of Agriculture finds it impracticable to distribute among woolgrowers, shall be deposited in the Treasury to the credit of a special fund which is hereby appropriated for the fiscal year 1935 for the purpose of carrying into effect the provisions of the Act entitled "An Act to authorize the appropriation for use by the Secretary of Agriculture of certain funds for wool standards, and for other purposes", approved May 17, 1928 (U. S. C., Supp. [VI] VII, title 7, secs. 415b-415d), including personal services and other necessary expenses in the District of Columbia and elsewhere (U. S. C., Supp. VII, title 7, secs. 415b-415d; act Mar. 26, 1934, 48 Stat., p. 495).

Estimate 1936, \$27,652      Appropriated 1935, \$25,223

By objects	Obligations		
	Estimate, 1936	Estimate, 1935	Actual, 1934
<b>PERSONAL SERVICES, DEPARTMENTAL</b>			
Clerical, administrative, and fiscal service:			
Grade 13. Principal marketing specialist.....	0.3 \$6,000	0.3 \$6,000	0.3 \$6,000
Grade 11. Marketing specialist.....	2 3,800	2 3,800	3 3,800
Grade 9. Associate marketing specialist.....	2 3,300	2 3,300	2 3,300
Grade 5. Junior marketing specialist.....	1 2,300	1 2,300	1 2,300
Grade 3. Assistant clerk-stenographer.....	1 1,620	1 1,620	1 1,620
Grade 2. Junior clerk-typist.....	1 1,500	1 1,500	2 1,470
Junior clerk.....	1 1,680	1 1,680	1 1,680
Custodial service:			
Grade 3. Senior laborer.....	1 1,440	1 1,440	1 1,440
Total permanent, departmental.....	9.3 24,540	9.3 24,540	11.3 29,780
Deduct lapses and administrative furloughs.....	200	200	4,450
Net permanent, departmental.....	24,340	24,340	25,330
Deduct legislative reductions.....		1,217	3,264
01 Personal services (net).....	24,340	23,123	22,066
<b>OTHER OBLIGATIONS</b>			
02 Supplies and materials.....	680	680	603
05 Communication service.....	90	90	80
06 Travel expenses.....	1,800	1,800	772

**Establishing Wool Standards—Continued.**

By objects	Obligations		
	Estimate, 1936	Estimate, 1935	Actual, 1934
<b>OTHER OBLIGATIONS—continued</b>			
07 Transportation of things (service).....	\$125	\$125	\$105
12 Repairs and alterations.....	117	117	21
30 Equipment.....	500	500	150
Total other obligations.....	3,312	3,312	1,731
Net total obligations.....	27,652	26,435	23,797
Less pay restoration provided by—			
Transfer from "Salaries and expenses, Bureau of Animal Industry".....		—527	
Sec. 21 (e) act Mar. 28, 1934.....		—685	
Estimated savings and unobligated balance.....			6,203
Total estimate or appropriation.....	27,652	25,223	30,000

Permanent appropriation:

**Expenses, Cotton Standards Act—**

NOTE.—Repealed as a permanent appropriation, effective July 1, 1935, by sec. 5 (b), "Permanent Appropriation Repeal Act, 1934." For 1936 the estimate for this item is included in the item "United States Cotton Futures Act and United States Cotton Standards Act."

Appropriated 1935, \$34,490

Total, Bureau of Agricultural Economics, [\$4,916,031] \$5,649,801, of which amount not to exceed [\$1,861,856] \$2,124,715 may be expended for personal services in the District of Columbia, and not to exceed [\$22,200] \$28,450 shall be available for the purchase of motor-propelled and horse-drawn passenger-carrying vehicles necessary in the conduct of field work outside the District of Columbia.

General and special funds:

Estimate 1936, \$5,649,801      Appropriated 1935, \$4,998,191

**Agricultural Adjustment Administration, Bureau of Agricultural Economics—**

By objects	Obligations		
	Estimate, 1936	Estimate, 1935	Actual, 1934
<i>For statistical work and other services in connection with agricultural adjustment programs</i>			
<b>PERSONAL SERVICES, DEPARTMENTAL</b>			
<b>Professional service:</b>			
Grade 5. Senior agricultural economist.....		0.8 \$4,600	4.5 \$4,600
Senior cotton technologist.....			0.4 4,800
Senior agricultural statistician.....		2 4,700	2.2 4,700
Grade 4. Agricultural economist.....		0.3 3,800	5.3 4,000
Assistant agricultural commissioner.....		0.3 4,200	0.8 4,200
Cotton technologist.....			0.1 4,000
Agricultural statistician.....			1.3 3,800
Grade 3. Associate agricultural economist.....		0.3 3,133	4.2 3,300
Associate agricultural statistician.....			0.2 3,200
Grade 2. Assistant agricultural economist.....		1 3,000	2.9 2,700
Assistant agricultural statistician.....		1 3,200	
Grade 1. Junior agricultural economist.....		1.5 2,000	1.5 2,000
Junior agricultural statistician.....		2.3 2,000	
Junior cotton technologist.....			0.1 2,000
Junior crop and livestock estimator.....		0.3 2,000	
<b>Subprofessional service:</b>			
Grade 4. Cotton classer's helper.....		0.2 2,800	0.1 1,620
Grade 3. Junior scientific aide.....			0.2 1,440
Grade 2. Under scientific helper.....			0.2 1,266
<b>Clerical, administrative, and fiscal service:</b>			
Grade 13. Principal marketing specialist.....		0.1 6,000	0.1 6,000
Grade 12. Senior marketing specialist.....			2 4,800
Senior administrative officer.....			0.2 4,600
Grade 11. Marketing specialist.....		0.1 3,800	0.3 3,800
Specialist in cotton classing.....			0.9 3,800
Grade 9. Associate marketing specialist.....		0.3 3,333	1.7 3,300
Grade 7. Assistant marketing specialist.....			0.7 2,600
Assistant in market business practice.....			0.1 2,800
Grade 5. Junior marketing specialist.....			1.6 2,200
Senior clerk.....			0.7 2,400
Grade 4. Clerk.....		2.1 1,800	4.4 1,860
Telegrapher.....			0.4 1,860
Grade 3. Assistant clerk.....		5 1,662	11 1,680
Assistant clerk-stenographer.....		1 1,620	3.1 1,687
Head typist.....			0.1 1,800

*Agricultural Adjustment Administration, Bureau of Agricultural Economics—Continued.*

By objects	Obligations					
	Estimate, 1936		Estimate, 1935		Actual, 1934	
	Posi- tions	Av. salary	Posi- tions	Av. salary	Posi- tions	Av. salary
<i>For statistical work and other services in connection with agricultural adjustment programs—Continued</i>						
<b>PERSONAL SERVICES, DEPARTMENTAL—CON.</b>						
Clerical, administrative, and fiscal service—Continued.						
Grade 3. Assistant operator	1.4	\$1,731				
Senior stenographer	0.2	1,800				
Grade 2. Junior clerk	1.7	1,440	2.9	\$1,456		
Junior clerk-typist	1.1	1,440	1.3	1,500		
Junior operative	2	1,440	0.4	1,620		
Grade 1. Underclerk			0.6	1,490		
Junior clerk-stenographer			0.4	1,340		
Underoperative			0.4	1,400		
Custodial service:						
Grade 3. Senior laborer			0.6	1,320		
Grade 1. Junior messenger			0.1	600		
Total permanent, departmental	24.4	55,901	58	160,162		
Temporary employees, departmental		3,400		3,433		
All personal services, departmental		59,301		163,595		
<b>PERSONAL SERVICES, FIELD</b>						
Professional service:						
Grade 5. Senior agricultural statistician			3	4,600		
Senior crop and livestock estimator			0.6	4,600		
Grade 4. Agricultural statistician	0.4	3,800	1.5	3,800		
Crop and livestock estimator	0.2	3,800	1.5	3,800		
Agricultural economist			0.1	3,800		
Grade 3. Associate agricultural statistician	0.1	3,200	0.5	3,200		
Associate crop and livestock estimator			1.6	3,200		
Grade 2. Assistant agricultural statistician	8	2,600	6.3	2,600		
Assistant crop and livestock estimator			0.5	2,600		
Assistant agricultural economist	1	2,600	1	2,600		
Grade 1. Junior agricultural statistician	2	2,000	2.8	2,000		
Junior agricultural economist	2.2	2,000	4.2	2,000		
Subprofessional service:						
Grade 8. Chief scientific aide	0.1	2,700	0.1	2,700		
Grade 6. Senior scientific aide	0.1	2,000	0.1	2,000		
Grade 5. Scientific aide	0.1	1,920				
Grade 4. Assistant scientific aide			0.3	1,740		
Clerical, administrative, and fiscal service:						
Grade 13. Principal marketing specialist	0.3	5,600	2.6	5,718		
Grade 12. Senior marketing specialist			1.3	4,800		
Senior specialist in cotton classing	0.1	4,800	1	4,600		
Grade 11. Marketing specialist			1.2	3,900		
Grade 9. Associate marketing specialist			1.4	3,400		
Grade 7. Assistant marketing specialist	0.6	2,775	0.3	3,000		
Assistant warehouse examiner			1.3	2,600		
Assistant specialist in cotton classing			0.1	2,700		
Grade 5. Junior marketing specialist	0.3	2,100	0.2	2,300		
Senior clerk	0.1	2,400	0.2	2,450		
Grade 4. Clerk			0.2	1,860		
Grade 2. Junior clerk	3.9	1,440	0.5	1,580		
Total permanent, field	19.7	46,015	34.4	112,141		
Temporary employees, field		239,477		520,771		
All personal services, field		285,492		632,912		
Total, departmental and field		344,793		796,502		
Add cash allowance for quarters, heat, light, etc., incident to personal services (foreign service)				2,160		
		344,793		798,667		
Deduct legislative reductions		17,239		102,780		
01 Personal services (net)		327,554		695,887		
<b>OTHER OBLIGATIONS</b>						
02 Supplies and materials		900		10,758		
04 Storage of motor cars				20		
05 Communication service		1,000		7,193		
06 Travel expenses		65,108		110,480		
07 Transportation of things (service)		393		322		
11 Rents		4,526		835		
12 Repairs and alterations				165		

*Agricultural Adjustment Administration, Bureau of Agricultural Economics—Continued.*

By objects	Obligations		
	Estimate, 1936	Estimate, 1935	Actual, 1934
<i>For statistical work and other services in connection with agricultural adjustment programs—Continued</i>			
<b>OTHER OBLIGATIONS—continued</b>			
13 Special and miscellaneous current expenses		\$500	
30 Equipment		3,658	\$20,518
Total other obligations		76,085	150,291
Grand total obligations		403,639	846,178
Received by transfer from Agricultural Adjustment Administration		-403,639	-846,178
Total estimate or appropriation			
<b>Loans and Relief in Stricken Agricultural Areas—</b>			
By objects	Obligations		
	Estimate, 1936	Estimate, 1935	Actual, 1934
<i>Transferred from Agricultural Adjustment Administration for a survey in locating supplies of feed and seed-grain and for inspection in connection with drought-relief service</i>			
<b>PERSONAL SERVICES, DEPARTMENTAL</b>			
Clerical, administrative, and fiscal service:			
Grade 11. Marketing specialist		0.7	\$3,800
Grade 3. Senior stenographer		0.7	1,620
Grade 2. Junior clerk-typist		0.6	1,440
Total permanent, departmental		2	4,658
<b>PERSONAL SERVICES, FIELD</b>			
Professional service:			
Grade 5. Senior crop and livestock estimator		0.9	4,600
Clerical, administrative, and fiscal service:			
Grade 12. Senior marketing specialist		1	4,600
Grade 11. Marketing specialist		0.8	4,000
Grade 9. Associate marketing specialist		4.1	3,241
Grade 7. Assistant marketing specialist		0.8	3,000
Grade 6. Principal junior marketing specialist		1.6	2,550
Grade 5. Junior supervisor of grain inspections		19.5	2,200
Junior marketing specialist		0.6	2,000
Grade 3. Assistant clerk		2.7	1,740
Senior stenographer		0.7	1,620
Grade 2. Junior clerk		1.3	1,440
Total permanent, field		34	83,512
Temporary employees, field			45,822
All personal services, field			129,334
Total, departmental and field			133,992
Deduct legislative reductions			6,700
01 Personal services (net)			127,292
<b>OTHER OBLIGATIONS</b>			
02 Supplies and materials		1,000	
05 Communication service		4,000	
06 Travel expenses		83,432	
07 Transportation of things (service)		1,200	
11 Rents		800	
30 Equipment		11,644	
Total other obligations		102,076	
Grand total obligations		229,368	
Received by transfer from Agricultural Adjustment Administration		-229,368	
Total estimate or appropriation			

Statement of proposed expenditures for the purchase, maintenance, repair, and operation of motor-propelled and horse-drawn passenger-carrying vehicles in the conduct of the field work of the Department of Agriculture outside of the District of Columbia, for the fiscal year ending June 30, 1936, as required by sec. 5 of the act of July 16, 1914 (U. S. C., p. 33, sec. 78)

BUREAU OF AGRICULTURAL ECONOMICS

Appropriation	For purchase						Net cost of new cars	Old vehicles still to be used	Total maintenance, repair, and operation, all cars	Public purpose and users
	New vehicles (motors, unless otherwise indicated)			Old vehicles to be exchanged						
	Number	Description	Gross cost	Number	Description	Allowance (estimated)				
Farm management and practice.....	2	Coupe.....	\$1,100	2	Coupe.....	\$300	\$800	1	\$600	Research specialists on farm-management problems. Vehicles to be replaced are located at Stoneville, Miss., and Laramie, Wyo. Old car still to be used at Athens, Ga., and vicinity.
Marketing and distributing farm products.	1	Coach.....	550	1	Coach.....	150	400	1	400	Specialists making investigations of grain handling and marketing. Vehicle to be replaced is located at New Orleans, La. Old car still to be used at San Francisco, Calif.
Crop and livestock estimates.....	5	do.....	2,750	1	do.....	150	2,600	11	3,200	Personnel engaged in making crop and livestock estimates. Vehicle to be replaced is located at Denver, Colo. New cars to be purchased at Des Moines, Iowa, Boston, Mass., Lincoln, Nebr., and Knoxville, Tenn. Old cars still to be used at Little Rock, Ark., West Lafayette, Ind., Louisville, Ky., Gulfport, Miss., Helena, Mont., Raleigh, N. C., Oklahoma City, Okla., Portland, Ore., Austin, Tex. (2), and Salt Lake City, Utah.
Market inspection of farm products.	3 3	Coupe..... Coach.....	3,300	3 3	Coupe..... Coach.....	900	2,400	20	5,200	Inspectors and supervisors engaged in the inspection of fruits and vegetables. Vehicles to be replaced at Chicago, Ill., Cleveland, Ohio, Newark, N. J., New Orleans, La., Salt Lake City, Utah, and San Francisco, Calif. Old cars still to be used at Atlanta, Ga., Baltimore, Md., Boston, Mass., Chicago, Ill., Cincinnati, Ohio, Harlingen, Tex., Hartford, Conn., Kansas City, Mo., Milwaukee, Wis., Minneapolis, Minn., New Haven, Conn., New York, N. Y. (2), Omaha, Neb., Philadelphia, Pa., Pittsburgh, Pa. (2), Portland, Ore., St. Louis, Mo., and Springfield, Mass.
Do.....	2	do.....	1,100	2	do.....	300	800	4	1,200	Inspectors and supervisors engaged in the inspection and grading of dairy and poultry products. Vehicles to be replaced at Los Angeles, Calif., and Philadelphia, Pa. Old cars still to be used at Chicago, Ill., Portland, Ore., San Francisco, Calif., and Seattle, Wash.
Do.....								2	400	Inspectors and supervisors engaged in the inspection of hay. Old cars still to be used at Kansas City, Mo., and Los Angeles, Calif.
Do.....	3	Coupe.....	1,650	1	Coupe.....	150	1,500	5	1,600	Graders engaged in grading meats. New cars to be purchased at National Stock Yards, Ill., and Kansas City, Mo. Vehicle to be replaced at Des Moines, Iowa. Old cars still to be used at Boston, Mass., Chicago, Ill. (2), New York, N. Y., and Ogden, Utah.
Do.....	3	Coach.....	1,650	1	Coach.....	150	1,500	2	1,000	Inspectors and supervisors engaged in the inspection and grading of tobacco. New cars to be purchased at Mayfield, Ky., and Waddy, Ky. Vehicle to be replaced at Richmond, Va. Old cars still to be used at Goldsboro, N. C., and South Boston, Va.
Market news service.....	6	Coupe.....	3,300	6	Coupe.....	900	2,400	1	1,400	Market reporters engaged in gathering information on prices and market conditions, on fruits and vegetables. Vehicles to be replaced at Baltimore, Md., Detroit, Mich., Los Angeles, Calif., New Orleans, La., Philadelphia, Pa., and Portland, Ore. Old car still to be used at Chicago, Ill.
Estimate cotton grade and staple.....	6 2	do..... Coach.....	4,400	6 2	do..... Coach.....	1,200	3,200	25	6,600	Cotton classers engaged in making estimates of the grade and staple of cotton. Vehicles to be replaced at Atlanta, Ga. (2), Austin, Tex. (2), Dallas, Tex., El Paso, Tex., Memphis, Tenn. (2). Old cars still to be used at Atlanta, Ga. (6), Austin, Tex. (8), Dallas, Tex. (5), El Paso, Tex. (2), and Memphis, Tenn. (4).
Enforcement of Perishable Agricultural Commodities Act.								2	400	Inspectors engaged in carrying out the Perishable Agricultural Commodities Act. Old cars still to be used at Atlanta, Ga., and Louisville, Ky.
Enforcement of the United States Cotton Futures Act.	2	Coach.....	1,100	2	Coach.....	300	800	6	1,600	Cotton specialists engaged in enforcement of the Cotton Futures and Cotton Standards Act. Vehicles to be replaced at Mobile, Ala., and Savannah, Ga. Old cars still to be used at Charleston, S. C., Dallas, Tex., Galveston, Tex., Houston, Tex., Memphis, Tenn., and New Orleans, La.
Enforcement of the United States Grain Standards Act.	7 6 5	Coupe..... Coach..... Roadster.....	9,900	6 6 5 1	Coupe..... Coach..... Roadster..... Truck.....	2,650	7,250	31	9,800	Grain supervisors and samplers engaged in supervision of grain grading under the United States Grain Standards Act. New car to be purchased at Hutchinson, Kans., replacing a truck. Vehicles to be exchanged at Albany, N. Y., Buffalo, N. Y., Chicago, Ill. (3), Duluth, Minn., Fort Worth, Tex. (2), Indianapolis, Ind., Minneapolis, Minn. (3), New Orleans, La., Portland, Ore. (2), San Francisco, Calif., St. Louis, Mo. Old cars still to be used at Boston, Mass., Buffalo, N. Y. (2), Cairo, Ill., Chicago, Ill. (4), Cincinnati, Ohio, Duluth, Minn. (2), Great Falls, Mont., Galveston, Tex., Kansas City, Mo. (4), Memphis, Tenn., Minneapolis, Minn. (2), New Orleans, La., New York, N. Y., Peoria, Ill., Philadelphia, Pa., Portland, Ore., Seattle, Wash., Spokane, Wash., St. Louis, Mo. (2), Stuttgart, Ark., and Toledo, Ohio.

Statement of proposed expenditures for the purchase, maintenance, repair, and operation of motor-propelled and horse-drawn passenger-carrying vehicles in the conduct of the field work of the Department of Agriculture outside of the District of Columbia, for the fiscal year ending June 30, 1936, as required by sec. 5 of the act of July 16, 1914 (U. S. C., p. 33, sec. 78)—Con.

BUREAU OF AGRICULTURAL ECONOMICS—Continued

Appropriation	For purchase						Old vehicles still to be used	Total maintenance, repair, and operation, all cars	Public purpose and users	
	New vehicles (motors, unless otherwise indicated)			Old vehicles to be exchanged						
	Number	Description	Gross cost	Number	Description	Allowance (estimated)				
Administration of the United States Warehouse Act.	12	Coupe.....	\$6,600	12	Coupe.....	\$1,800	\$4,800	17	\$5,800	Warehouse examiners engaged in inspecting warehouses under the United States Warehouse Act. Vehicles to be replaced at Atlanta, Ga. (2), Indianapolis, Ind. (2), Omaha, Nebr., Raleigh, N. C. (3), Wichita, Kans. (2), Dallas, Tex. (2). Old cars still to be used at Atlanta, Ga. (2), Dallas, Tex., Indianapolis, Ind., Memphis, Tenn., New Orleans, La., Omaha, Nebr. (2), Portland, Oreg. (4), Raleigh, N. C. (3), and Wichita, Kans. (2).
Total.....	68		37,400	59 1	Passenger vehicles. Truck.....	8,950	28,450	128	39,200	

BUREAU OF HOME ECONOMICS

Salaries and Expenses, Bureau of Home Economics—

General administrative expenses: For necessary expenses for general administrative purposes, including the salary of chief of bureau and other personal services in the District of Columbia, **[\$25,747]** \$26,135 (U. S. C., title 5, secs. 511, 512; acts June 5, 1924, 43 Stat., p. 455; Mar. 26, 1934, 48 Stat., p. 495).

Est. 1936, \$26,135

App. 1935, \$25,747

By objects	Obligations					
	Estimate, 1936		Estimate, 1935		Actual, 1934	
	Posi- tions	Av. salary	Posi- tions	Av. salary	Posi- tions	Av. salary
<b>PERSONAL SERVICES, DEPARTMENTAL</b>						
Professional service:						
Grade 7. Chief of Bureau.....	1	\$7,000	1	\$7,000	1	\$7,000
Grade 1. Junior librarian.....	1	2,300	1	2,300	1	2,300
Subprofessional service:						
Grade 2. Minor library helper.....	1	1,260	1	1,260	1	1,260
Clerical, administrative, and fiscal service:						
Grade 7. Junior administrative assistant.....	1	2,700	1	2,700	1	2,700
Grade 5. Senior clerk.....	2	2,350	2	2,350	2	2,350
Grade 3. Assistant clerk.....	2	1,620	2	1,620	2	1,620
Grade 2. Junior clerk.....	1	1,440	1	1,440	1	1,440
Custodial service:						
Grade 3. Senior laborer.....	1	1,380	1	1,380	1	1,380
Grade 2. Junior office laborer.....	1	1,080	1	1,080	1	1,080
Total permanent, departmental.....	11	25,100	11	25,100	11	25,100
Deduct lapses and administrative furloughs.....						1,321
Net permanent, departmental.....		25,100		25,100		23,779
Temporary employees, departmental.....		200		200		
All personal services, departmental.....		25,300		25,300		23,779
Deduct legislative reductions.....				1,265		3,087
01 Personal services, net.....		25,300		24,035		20,692
<b>OTHER OBLIGATIONS</b>						
02 Supplies and materials.....		200		200		306
05 Communication service.....		75		75		101
06 Travel expenses.....		400		400		499
07 Transportation of things.....		10		10		6
12 Repairs and alterations.....		30		30		35
13 Special and miscellaneous current expenses.....				2,132		3,032
30 Equipment.....		120		120		127
Total other obligations.....		835		2,967		4,106
Net total obligations.....		26,135		27,002		24,798
Less pay restoration provided by—						
Transfer from "Salaries and expenses, Bureau of Animal Industry".....				—546		
Sec. 21 (e) act Mar. 28, 1934.....				—709		
Estimated savings and unobligated balance.....						1,251
Total estimate or appropriation.....		26,135		25,747		26,049

Home-economics investigations: For conducting, either independently or in cooperation with other agencies, investigations of the relative utility and economy of agricultural products for food, clothing, and other uses in the home, with special suggestions of plans and methods for the more effective utilization of such products for these purposes, and for disseminating useful information on this subject, including travel and all other necessary expenses, **[\$152,954]** \$167,350 (U. S. C., title 5, secs. 511, 512; acts June 5, 1924, 43 Stat., p. 455; Mar. 26, 1934, 48 Stat., p. 495).

Est. 1936, \$167,350

App. 1935, \$152,954

By objects	Obligations					
	Estimate, 1936		Estimate, 1935		Actual, 1934	
	Posi- tions	Av. salary	Posi- tions	Av. salary	Posi- tions	Av. salary
<b>PERSONAL SERVICES, DEPARTMENTAL</b>						
Professional service:						
Grade 6. Chief scientist.....	1	\$5,600	1	\$5,600	1	\$5,600
Grade 5. Senior scientist.....	3	4,800	3	4,800	3	4,800
Senior economist.....					1	4,600
Grade 4. Scientist.....	2	3,800	2	3,800	2	3,800
Economist.....	1	3,800	0.8	3,800		
Grade 3. Associate scientist.....	6	3,300	6	3,300	6	3,300
Associate chemist.....	1	3,200	1	3,200	1	3,200
Associate physicist.....	1	3,200	1	3,200	1	3,200
Associate economist.....	1	3,200	0.8	3,200		
Household equipment specialist.....	1	3,200	1	3,200		
Grade 2. Assistant chemist.....	2	2,700	2	2,700	3	2,667
Assistant physicist.....	2	2,700	2	2,700	2	2,700
Assistant home economics specialist.....	5	2,640	5	2,640	6	2,633
Assistant textile technologist.....	1	2,600				
Assistant economist.....	2	2,600			1	2,600
Grade 1. Junior bacteriologist.....	1	2,000	1	2,000	1	2,000
Junior economist.....	1	2,100	1	2,100	1	2,100
Junior home economics specialist.....	4	2,025	4	2,025	4	2,025
Junior chemist.....	1	2,000	1	2,000	0.4	2,000
Subprofessional service:						
Grade 4. Assistant scientific aide.....	4	1,635	4	1,635	5	1,632
Grade 2. Under scientific helper.....	5	1,332	5	1,332	6	1,320
Grade 1. Laboratory helper.....	2	1,170	2	1,170	2	1,170
Clerical, administrative, and fiscal service:						
Grade 5. Senior clerk.....	2	2,000	2	2,000	2	2,000
Grade 4. Statistical clerk.....	2	1,950	2	1,950	2	1,950
Grade 3. Assistant clerk.....	1	1,980	1	1,980	1	1,980
Assistant clerk-stenographer.....	5	1,752	5	1,752	5	1,752
Assistant statistical clerk.....	2	1,650	2	1,650	1.9	1,650
Grade 2. Junior clerk-stenographer.....	3	1,440	3	1,440	4	1,440
Junior clerk.....					1	1,440
Junior statistical clerk.....	4	1,515	4	1,515	4	1,515
Custodial service:						
Grade 4. Seamstress.....	2	1,320	2	1,320	2	1,320
Grade 2. Junior messenger.....	2	1,080	2	1,080	1	1,080
Junior office laborer.....	2	1,110	2	1,110	3	1,100
Total permanent, departmental.....	69	157,080	68.5	155,330	73.3	163,544
Deduct lapses and administrative furloughs.....		500		700		13,592
Net permanent, departmental.....		156,580		154,630		149,952
Temporary employees, departmental.....		2,000		2,000		3,466
All personal services, departmental.....		158,580		156,630		153,418



Salaries and Expenses, Bureau of Home Economics—Continued.

By objects	Obligations		
	Estimate, 1936	Estimate, 1935	Actual, 1934
<b>PERSONAL SERVICES, FIELD</b>			
Temporary employees, field	\$240	\$240	\$465
All personal services, field	240	240	465
Total, departmental and field	158,820	156,870	153,883
Deduct legislative reductions		7,844	19,679
01 Personal services (net)	158,820	149,026	134,204
<b>OTHER OBLIGATIONS</b>			
02 Supplies and materials	4,500	5,000	5,535
05 Communication service	700	700	728
06 Travel expenses	600	700	742
07 Transportation of things	100	100	139
10 Light, power, and electricity	100	150	155
12 Repairs and alterations	1,200	1,400	1,627
13 Special and miscellaneous current expenses		650	686
30 Equipment	1,390	2,530	2,902
Total other obligations	8,530	11,230	12,514
Net total obligations	167,350	160,256	146,718
Less pay restoration provided by—			
Transfer from "Salaries and expenses, Bureau of Animal Industry"		-3,481	
Sec. 21 (e) act Mar. 28, 1934		-4,521	
Estimated savings and unobligated balance		700	39,982
Total estimate or appropriation	167,350	152,954	186,700
<b>BY ACTIVITIES OR PROJECTS</b>			
1. Home economics information	\$17,856	\$17,042	\$15,607
2. Utilization of agricultural products for food	27,892	26,786	24,519
3. Studies in human nutrition	22,463	21,568	19,754
4. Composition of foods	13,295	12,712	11,542
5. Institutional cookery	1,655	1,662	1,500
6. Standards of living	12,149	11,702	10,714
7. Family budgets	9,380	8,942	8,190
8. Food consumption trends	15,450	14,879	13,620
9. Housekeeping efficiency studies	7,584	7,303	6,780
10. Household equipment studies	3,331	2,992	2,748
11. Cotton utilization studies	27,827	26,644	24,397
12. Wool utilization	8,468	8,024	7,347
Total	167,350	160,256	146,718

Total, Bureau of Home Economics, **[\$178,701]** \$193,485, of which amount not to exceed **[\$165,575]** \$183,880 may be expended for personal services in the District of Columbia.

Annual appropriations, general fund:

Estimate 1936, **\$193,485**                      Appropriated 1935, **\$178,701**

National Industrial Recovery, Agriculture, Home Economics—

By objects	Obligations					
	Estimate, 1936		Estimate, 1935		Actual, 1934	
	Posi- tions	Av. salary	Posi- tions	Av. salary	Posi- tions	Av. salary
01 Construction of storage refrigerator and laboratory hood						
01 Personal services, net					0.1	\$3,075
30 Equipment						1,073
Grand total obligations						1,200
Received by transfer from Federal Emergency Administration of Public Works						-1,200
Total estimate or appropriation						

**ENFORCEMENT OF THE GRAIN FUTURES ACT**

Enforcement of the Grain Futures Act—

To enable the Secretary of Agriculture to carry into effect the provisions of the Grain Futures Act, approved September 21, 1922 (U. S. C., title 7, secs. 1-17), **[\$181,498]** \$196,500, of which amount not to exceed **[\$45,110]** \$51,360 may be expended for personal services in the District of Columbia (U. S. C., title 5, secs. 511, 512; title 7, secs. 1-17; act Mar. 26, 1934, 48 Stat., p. 496).

Annual appropriations, general fund:

Estimate 1936, **\$196,500**                      Appropriated 1935, **\$181,498**

Enforcement of the Grain Futures Act—Continued.

By objects	Obligations					
	Estimate, 1936		Estimate, 1935		Actual, 1934	
	Posi- tions	Av. salary	Posi- tions	Av. salary	Posi- tions	Av. salary
<b>PERSONAL SERVICES, DEPARTMENTAL</b>						
Professional service:						
Grade 7. Chief administrative officer	1	\$7,000	1	\$7,000	1	\$7,000
Special attorney	1	6,500	1	6,500	0.8	6,500
Grade 6. Assistant chief administrative officer	1	5,600	1	5,600	1	5,600
Clerical, administrative, and fiscal service:						
Grade 12. Senior marketing specialist	1	4,600	1	4,600	1	4,600
Assistant chief investigator	1	4,600	1	4,600	1	4,600
Grade 9. Administrative assistant	1	3,200				
Grade 7. Junior administrative assistant			1	3,100	1	3,100
Grade 5. Senior clerk-stenographer	1	2,500	1	2,500	1	2,500
Senior clerk	1	2,000	1	2,000		
Grade 4. Statistical clerk	1	1,920	1	1,920	1	1,920
Grade 3. Senior stenographer	1	1,740	1	1,740	1	1,740
Assistant clerk-stenographer	2	1,620	2	1,620	1	1,620
Assistant clerk	1	1,620	1	1,620	2	1,620
Grade 2. Junior clerk-stenographer	1	1,440	1	1,440	2	1,440
Junior clerk-typist	1	1,440	1	1,440		
Junior clerk	2	1,440	1.5	1,440		
Custodial service:						
Grade 2. Assistant messenger	1	1,080			1	1,080
Grade 1. Junior messenger				600		
Total permanent, departmental	18	51,360	17.5	50,120	14.8	45,000
Deduct lapses and administrative furloughs						759
Net permanent, departmental		51,360		50,120		44,241
<b>PERSONAL SERVICES, FIELD</b>						
Professional service:						
Grade 6. Principal grain-exchange supervisor	1	6,000	1	6,000	1	6,000
Grade 5. Senior grain-exchange supervisor	4	4,650	4	4,650	4	4,650
Senior agricultural economist	1	5,000	1	5,000	1	5,000
Grade 4. Agricultural economist	1	4,000	1	4,000	1	4,000
Grade 3. Associate marketing specialist	1	3,200	1	3,200	1	3,200
Grade 1. Junior grain-exchange supervisor	1	2,600	1	2,600	1	2,600
Junior agricultural statistician					2	2,000
Clerical, administrative, and fiscal service:						
Grade 12. Assistant chief accountant	1	4,600	1	4,600	1	4,600
Grade 11. Principal accountant	4	3,850	4	3,850	4	3,850
Grain exchange supervisor					1	3,800
Grade 9. Accountant			1	3,200	1	3,200
Grade 7. Assistant marketing specialist	1	2,600	1	2,600	0.4	2,600
Assistant accountant	1	2,600			2	2,600
Grade 6. Principal clerk	1	2,300				
Grade 5. Senior clerk	1	2,000	2	2,050	1	2,100
Grade 4. Clerk	1	1,920	1	1,920	1	1,920
Clerk-stenographer	2	1,890	2	1,890	2	1,890
Grade 3. Assistant clerk	5	1,788	5	1,788	7	1,765
Assistant clerk-stenographer	5	1,644	5	1,644	4	1,650
Senior stenographer	2	1,620	3	1,720	2	1,770
Senior operative	2	1,860	2	1,860	3	1,860
Grade 2. Junior clerk	3	1,460	3	1,460	2	1,470
Junior clerk-typist	1	1,440	1	1,440	2	1,530
Junior operative	5	1,464	5	1,464	5	1,464
Junior stenographer	2	1,440	2	1,470	2	1,470
Junior clerk-stenographer					1	1,440
Custodial service:						
Grade 2. Assistant messenger	1	1,200	1	1,200	1	1,200
Part-time, cooperative:						
Grain exchange supervisor (agent)	1	1,000	1	1,000	1	1,000
Part-time, special (\$10 per diem when actually employed):						
Consulting grain economist	1	1,500	1	1,500	1	1,500
Total permanent, field	49	118,500	50	120,880	55.4	133,965
Deduct lapses and administrative furloughs		1,000		1,000		19,348
Net permanent, field		117,500		119,880		114,617
Temporary employees, field		1,000				
All personal services, field		118,500		119,880		114,617
Total, departmental and field		169,860		170,000		158,858
Deduct legislative reductions				8,500		20,495
01 Personal services (net)		169,860		161,500		138,363
<b>OTHER OBLIGATIONS</b>						
02 Supplies and materials		1,500		1,500		2,177
05 Communication service		1,600		1,600		2,064
06 Travel expenses		7,000		7,000		9,744
07 Transportation of things		360		400		501
10 Heat, light, and power		250		250		293
11 Rents		13,306		13,090		11,014
12 Repairs and alterations		324		360		380
13 Special and miscellaneous current expenses		1,800		1,800		1,975
30 Equipment (furniture and fixtures)		500		500		838
Total other obligations		26,640		26,500		28,926
Net total obligations		196,500		188,000		167,289
Less pay restoration provided by—						
Transfer from "Salaries and expenses, Bureau of Animal Industry"						-3,768
Sec. 21 (e) act Mar. 28, 1934						-2,734
Estimated savings and unobligated balance						32,711
Total estimate or appropriation		196,500		181,498		200,000

FOOD AND DRUG ADMINISTRATION

Salaries and Expenses, Food and Drug Administration—

For all necessary expenses, for chemical apparatus, chemicals, and supplies, repairs to apparatus, gas, electric current, official traveling expenses, telegraph and telephone service, express and freight charges, for the employment of such assistants, clerks, and other persons as the Secretary of Agriculture may consider necessary for the purposes named, in the city of Washington, and elsewhere, in conducting investigations; collecting, reporting, and illustrating the results of such investigations; and for rent outside of the District of Columbia for carrying out the investigations and work herein authorized as follows (U. S. C., title 5, secs. 511, 512; title 7, secs. 91-99, 121-134; title 21, secs. 1-15, 41-50; U. S. C., Supp. VII, title 15, secs. 401-411; title 21, secs. 141-149; act Mar. 26, 1934, 48 Stat., p. 496):

General administrative expenses: For necessary expenses for general administrative purposes, including the salary of chief of administration and other personal services in the District of Columbia, **[\$95,178] \$100,802** (U. S. C., title 5, secs. 511, 512; title 7, secs. 91-99, 121-134; title 21, secs. 1-15, 41-50; U. S. C., Supp. VII, title 15, secs. 401-411; title 21, secs. 141-149; act Mar. 26, 1934, 48 Stat., p. 496).

Est. 1936, \$100,802

App. 1935, \$95,178

By objects	Obligations					
	Estimate, 1936		Estimate, 1935		Actual, 1934	
	Posi- tions	Av. salary	Posi- tions	Av. salary	Posi- tions	Av. salary
<b>PERSONAL SERVICES, DEPARTMENTAL</b>						
Professional service:						
Grade 8. Chief, Food and Drug Administration.....	1	\$8,500	1	\$8,500	1	\$8,500
Grade 7. Assistant chief, Food and Drug Administration.....	1	6,500	1	6,400	0.1	6,400
Grade 6. Assistant chief.....	1	2,000	1	2,000	0.9	6,400
Grade 1. Junior librarian.....	1	2,000	1	2,000	1	2,000
Subprofessional service:						
Grade 5. Laboratory mechanic.....	0.3	2,160	0.3	2,160	0.3	2,160
Grade 1. Library aide.....	1	1,020	1	1,020	1	1,020
Clerical, administrative, and fiscal service:						
Grade 12. Senior administrative officer.....	1	5,000	1	5,000	1	5,000
Grade 11. Information specialist.....						3,800
Grade 8. Administrative assistant.....	2	3,400	2	3,400	2	3,400
Grade 7. Junior administrative assistant.....	1	3,200	1	3,200	1	3,200
Grade 7. Assistant editor.....	1	2,600	1	2,600	1	2,600
Grade 6. Principal clerk.....	3	2,533	3	2,533	3	2,533
Grade 6. Principal translator.....	0.3	2,400	0.3	2,400	0.3	2,400
Grade 5. Senior clerk.....	4	2,350	4	2,350	4	2,350
Grade 4. Principal stenographer.....	1	1,800	1	1,800	1	1,800
Grade 4. Clerk.....	2	1,920	2	1,920	2	1,920
Grade 3. Assistant clerk.....	4	1,757	4	1,757	4	1,757
Grade 3. Senior stenographer.....	2	1,710	2	1,710	2	1,710
Grade 2. Junior clerk.....	3	1,640	3	1,640	3	1,640
Grade 2. Senior typist.....	3	1,440	3	1,440	2	1,440
Grade 2. Junior clerk-typist.....	2	1,440	2	1,440	1	1,440
Grade 2. Junior property and supply clerk.....	1	1,440	1	1,440		
Custodial service:						
Grade 4. Undercustodian (laborer).....	1	1,560	1	1,560	1	1,560
Grade 4. Undermechanic.....	1.4	1,545	1.4	1,545	1.4	1,545
Grade 4. Undermechanic (plumber's helper).....	1	1,380	1	1,380	1	1,380
Grade 3. Senior laborer.....	4	1,350	4	1,350	4	1,350
Grade 2. Office laborer.....	1	1,200	2	1,140	2	1,140
Grade 2. Assistant messenger.....	2	1,080	2	1,080	1.1	1,080
Grade 2. Office laborer (charwoman, part time), 50 cents per hour.....			3	459	3	459
Grade 2. Junior laborer (charwoman, part time), 50 cents per hour.....			4	459	4	459
Grade 1. Junior messenger.....	2	600	2	600	1.9	600
Total permanent, departmental.....	47	98,698	55	102,891	52	101,340
Deduct lapses and administrative furloughs.....		2,115		2,200		3,215
Net permanent, departmental.....		96,583		100,691		98,125
Temporary employees, departmental.....		325		325		835
All personal services, departmental.....		96,908		101,016		98,960
Deduct legislative reductions.....				5,051		12,773
01 Personal services (net).....		96,908		95,965		86,187
<b>OTHER OBLIGATIONS</b>						
02 Supplies and materials.....		1,100		1,270		1,051
05 Communication service.....		685		685		680
06 Travel expenses.....		700		700		500
07 Transportation of things (service).....		60		60		58
08 Printing and binding.....		25		25		25
12 Repairs and alterations.....		140		140		139
13 Special and miscellaneous current expenses.....		485		485		482
30 Equipment.....		699		699		109
Total other obligations.....		3,894		4,064		3,044
Net total obligations.....		100,802		100,029		89,231

Salaries and Expenses, Food and Drug Administration—Continued.

By objects	Obligations		
	Estimate, 1936	Estimate, 1935	Actual, 1934
<b>OTHER OBLIGATIONS—continued</b>			
Less pay restoration provided by—			
Transfer from "Salaries and expenses, Bureau of Animal Industry".....		-\$2,197	
Sec. 21 (e) act Mar. 28, 1934.....		-2,654	
Estimated savings and unobligated balance.....			\$7,596
Total estimate or appropriation.....	\$100,802	95,178	96,827

Enforcement of the Food and Drugs Act: For enabling the Secretary of Agriculture to carry into effect the provisions of the Act of June 30, 1906 (U. S. C., title 21, secs. 1-15), entitled "An Act for preventing the manufacture, sale, or transportation of adulterated, or misbranded, or poisonous, or deleterious foods, drugs, medicines, and liquors, and for regulating traffic therein, and for other purposes"; to cooperate with associations and scientific societies in the revision of the United States Pharmacopoeia and development of methods of analysis, and for investigating the character of the chemical and physical tests which are applied to American food products in foreign countries, and for inspecting the same before shipment when desired by the shippers or owners of these products intended for countries where chemical and physical tests are required before the said products are allowed to be sold therein, **[\$1,161,477] \$1,765,879: Provided,** That not more than \$4,280 shall be used for travel outside of the United States (U. S. C., title 5, secs. 511, 512; title 7, secs. 91-99, 121-134; title 21, secs. 1-15, 41-50; U. S. C., Supp. VII, title 15, secs. 401-411; title 21, secs. 141-149; act Mar. 26, 1934, 48 Stat., p. 496).

Est. 1936, \$1,765,879

App. 1935, \$1,161,477

By objects	Obligations					
	Estimate, 1936		Estimate, 1935		Actual, 1934	
	Posi- tions	Av. salary	Posi- tions	Av. salary	Posi- tions	Av. salary
<b>PERSONAL SERVICES, DEPARTMENTAL</b>						
Professional service:						
Grade 6. Principal chemist.....	4.4	\$5,690	3.4	\$5,717	3.4	\$5,717
Grade 6. Principal microanalyst.....	1	5,800	1	5,800	1	5,800
Grade 6. Chief of drug control.....	1	5,600	1	5,600	1	5,600
Grade 6. Principal bacteriologist.....	1	5,600				
Grade 6. Principal pharmacologist.....	1	5,600				
Grade 5. Senior chemist.....	9.6	4,639	5.6	4,668	5.6	4,668
Grade 5. Senior bacteriologist.....	1	4,600	1	4,600	1	4,600
Grade 5. Senior pharmacologist.....	2	4,600	1	4,600	1	4,600
Grade 5. Senior attorney.....	1	4,600				
Grade 5. Senior inspector.....	1	4,600	1	4,600	1	4,600
Grade 5. Senior pharmaceutical chemist.....	1	4,600				
Grade 4. Chemist.....	10	3,917	7	3,971	7	3,971
Grade 4. Medical officer.....	4	3,800	4	3,800	4	3,800
Grade 4. Microanalyst.....	1.9	3,988	0.9	4,200	0.9	4,200
Grade 4. Pharmacist.....	2	3,800	1	3,800	1	3,800
Grade 4. Veterinarian.....	1	4,000	1	4,000	1	4,000
Grade 4. Bacteriologist.....	1	3,800				
Grade 3. Associate chemist.....	10.5	3,249	8.5	3,258	9.5	3,252
Grade 3. Associate bacteriologist.....	1	3,200				
Grade 3. Associate biochemist.....	1	3,200				
Grade 3. Associate medical officer.....	1	3,300	1	3,300	0.4	3,200
Grade 3. Associate microanalyst.....	1	3,200				
Grade 3. Associate veterinarian.....						3,200
Grade 2. Associate pharmacist.....	1	3,200				
Grade 2. Assistant chemist.....	9	2,711	7	2,743	7	2,743
Grade 2. Assistant bacteriologist.....	2	2,650	1	2,700	1	2,700
Grade 2. Assistant microanalyst.....	3	2,600	2	2,600	1	2,600
Grade 2. Assistant pharmacist.....	1	2,600	1	2,600	1	2,600
Grade 1. Junior chemist.....	7	2,057	7	2,057	6	2,067
Grade 1. Junior bacteriologist.....	4	2,125	4	2,125	4	2,125
Grade 1. Junior pharmacist.....	2	2,000	2	2,000	1.5	2,000
Grade 1. Junior microanalyst.....	2	2,150	2	2,150	2	2,150
Subprofessional service:						
Grade 6. Senior scientific aide.....	0.7	2,000	0.7	2,000	0.7	2,000
Grade 5. Laboratory mechanic.....	0.7	2,160	0.7	2,160	0.7	2,160
Grade 4. Assistant scientific aide.....	2	1,650	2	1,650	2	1,650
Grade 3. Junior scientific aide.....	4	1,500	2	1,560	2	1,560
Grade 2. Under scientific helper.....	2	1,260				
Grade 1. Minor scientific helper.....	11.5	1,130	9.5	1,153	9.5	1,153
Clerical, administrative, and fiscal service:						
Grade 12. Senior administrative officer.....	0.3	4,600	0.3	4,600	0.3	4,600
Grade 11. Chief educational officer (Food and Drugs).....	1	3,800	1	3,800	0.1	3,800
Grade 7. Junior administrative assistant.....	3.4	2,786	2.4	2,864	2.4	2,864
Grade 6. Principal clerk.....	2	2,400	1	2,500	1	2,500
Grade 6. Principal translator.....	0.7	2,400	0.7	2,400	0.7	2,400
Grade 5. Senior clerk.....	5	2,200	4	2,275	4	2,275
Grade 4. Clerk.....	4	1,830	1	1,920	1	1,920
Grade 4. Clerk-stenographer.....	1	2,100	1	2,100	1	2,100
Grade 3. Assistant clerk.....	13.3	1,750	10.3	1,788	10.3	1,819
Grade 3. Senior stenographer.....	16.8	1,648	13.8	1,654	13.5	1,656
Grade 2. Junior clerk.....	10	1,446	4	1,455	4	1,455
Grade 2. Junior operative.....	0.8	1,560	0.8	1,560	0.8	1,560
Grade 1. Underclerk.....	1	1,260	1	1,260	1	1,260

Salaries and Expenses, Food and Drug Administration—Continued.

By objects	Obligations					
	Estimate, 1936		Estimate, 1935		Actual, 1934	
	Posi- tions	Av. salary	Posi- tions	Av. salary	Posi- tions	Av. salary
<b>PERSONAL SERVICES, DEPARTMENTAL—CON.</b>						
Custodial service:						
Grade 4. Undermechanic.....	0.6	\$1,500	0.6	\$1,500	0.6	\$1,500
Grade 2. Assistant messenger.....	4	1,080	2	1,080	2	1,080
Junior laborer.....	1	1,080	1	1,080	1	1,080
Grade 1. Junior messenger.....	2	600				
Total permanent, departmental.....	177.2		124.2		121.9	
Deduct lapses and administrative furloughs.....	463,458		323,798		319,111	
Net permanent, departmental.....	452,978		318,798		312,961	
Temporary employees, departmental.....	3,960		3,960		5,145	
All personal services, departmental.....	456,938		322,758		318,106	
<b>PERSONAL SERVICES, FIELD</b>						
Professional service:						
Grade 6. Chief of district.....	2	5,934	2	5,933	2	5,925
Grade 5. Chief of station.....	14	4,668	14	4,667	14.3	4,680
Senior food and drug inspector.....	3	4,600				
Senior chemist.....	5	4,634	2	4,700	1.3	4,800
Attorney.....	3	4,600				
Assistant chief of station.....					0.7	4,600
Grade 4. Chemist.....	18.2	3,942	10.2	4,052	9.8	3,992
Food and drug inspector.....	12	3,817	2	3,900	2	3,900
Acting chief of station.....	1	4,000	1	4,000	1.7	4,000
Medical officer.....	3	3,800				
Bacteriologist.....	3	3,800			0.5	4,000
Grade 3. Associate microanalyst.....	24.4	3,368	19.4	3,413	18.6	3,387
Associate chemist.....	0.5	3,800	0.5	3,800		
Associate bacteriologist.....	15.7	3,256	8.7	3,303	8.7	3,310
Associate veterinarian.....	1	3,200	1	3,200		
Grade 2. Assistant chemist.....	39.4	2,702	32.4	2,723	30.4	2,719
Assistant microanalyst.....	2	2,600				
Assistant inspector.....	28.7	2,806	21.7	2,871	23	2,874
Assistant plant histologist.....	1	3,100	1	3,100	1	3,100
Grade 1. Junior chemist.....	44.2	2,133	44.2	2,133	44.2	2,119
Junior inspector.....	30.2	2,108	30.2	2,108	30.6	2,130
Junior chemical engineer.....	0.7	2,300	0.7	2,300	0.7	2,300
Junior veterinary sanitarian.....	1	2,100	1	2,100	2	2,100
Junior parasitologist.....	1	2,000	1	2,000		
Subprofessional service:						
Grade 6. Senior wharf examiner.....	5	2,260	5	2,260	5	2,260
Grade 5. Scientific aide.....	1	2,040	1	2,040	1	2,040
Wharf examiner.....	1	1,980	1	1,980	1	1,980
Grade 4. Assistant scientific aide.....	1	1,740	1	1,740	1	1,740
Assistant wharf examiner.....	1.9	1,683	1.9	1,683	1.9	1,683
Grade 3. Junior scientific aide.....	9	1,445	4	1,455	4	1,455
Junior wharf examiner.....	1	1,440	1	1,440	1	1,440
Mechanic helper.....	1	1,500	1	1,500	1	1,500
Grade 2. Under scientific helper.....	4	1,320	2	1,380	2	1,380
Grade 1. Minor scientific helper.....	14	1,153	12	1,175	12.1	1,176
Clerical, administrative, and fiscal service:						
Grade 8. Administrative assistant.....	3	3,100	2	3,200	2	3,200
Grade 6. Principal clerk.....	2	2,400	2	2,400	2	2,400
Grade 5. Senior clerk.....	13	2,176	9	2,255	9	2,255
Grade 4. Clerk.....	11.5	1,907	6.5	1,990	6.5	1,990
Clerk-stenographer.....	1	1,920	1	1,920	1	1,920
Grade 3. Assistant clerk.....	13.9	1,735	10.9	1,768	10.9	1,768
Senior stenographer.....	9.3	1,660	7.3	1,670	7.3	1,670
Grade 2. Junior clerk.....	15.3	1,593	10.3	1,666	10.4	1,666
Junior stenographer.....	23.5	1,473	18.5	1,482	18	1,487
Junior clerk-typist.....	1.9	1,469	1.9	1,469	1.9	1,469
Junior clerk-stenographer.....	1	1,440	1	1,440	1	1,440
Junior clerk-storekeeper.....	0.7	1,440	0.7	1,440	0.7	1,440
Custodial service:						
Grade 3. Senior laborer.....	1	1,440	1	1,440	1.9	1,325
Messenger.....	1	1,260	1	1,260	1	1,260
Senior laborer (laboratory help- er).....	1	1,260	1	1,260	1	1,260
Grade 2. Unskilled laborer.....	1	1,080	1	1,080	1	1,080
Junior laborer.....	5.5	1,057	5.5	1,057	4.1	1,066
Junior laborer (laboratory help- er).....	1	1,080	1	1,080	1	1,080
Junior laborer (janitor).....					0.2	1,080
Assistant messenger.....	1	1,080	1	1,080	1	1,080
Total permanent, field.....	401.5		305.5		303.4	
Deduct lapses and administrative furloughs.....	1,014,138		743,578		738,274	
Net permanent, field.....	989,538		734,858		724,315	
Temporary employees, field.....	800		800		773	
All personal services, field.....	990,338		735,658		725,088	
Total, departmental and field.....	1,447,276		1,058,416		1,043,194	
Deduct legislative reductions.....			52,920		134,776	
01 Personal services (net).....	1,447,276		1,005,496		908,418	
<b>OTHER OBLIGATIONS</b>						
02 Supplies and materials.....		58,890		40,890		40,637
0285 Food and drug samples.....		60,100		38,100		37,116
04 Storage and care of vehicles (service).....		9,700		7,700		7,658

Salaries and Expenses, Food and Drug Administration—Continued.

By objects	Obligations		
	Estimate, 1936	Estimate, 1935	Actual, 1934
<b>OTHER OBLIGATIONS—continued</b>			
05 Communication service.....	\$19,200	\$14,200	\$13,898
06 Travel expenses.....	106,900	76,900	76,370
07 Transportation of things (service).....	14,000	10,000	10,610
08 Printing and binding.....	1,000	800	805
10 Furnishing of heat, light, power, water, and electricity.....	2,050	1,650	1,637
11 Rent.....	6,980	3,980	11,964
12 Repairs and alterations.....	3,567	2,567	2,550
13 Special and miscellaneous current ex- penses.....	10,500	7,000	6,517
30 Equipment.....	47,740	25,700	25,113
Total other obligations.....	340,627	229,487	234,875
Grand total obligations.....	1,787,903	1,234,983	1,143,293
Received by transfer from—			
Post Office Department.....	-15,849	-15,849	-12,832
Veterans' Administration.....	-3,350	-3,350	-3,371
War Department.....	-875	-875	-876
Navy Department.....	-420	-420	-416
Department of the Interior.....	-280	-280	-278
Federal Trade Commission.....	-650	-650	-649
Treasury Department.....	-340	-340	-339
Federal Surplus Relief Corporation.....	-140	-140	-136
Department of Justice.....	-115	-115	-112
Department of Commerce.....	-5	-5	-5
Net total obligations.....	1,765,879	1,212,959	1,124,279
Less pay restoration provided by—			
Transfer from "Salaries and expenses, Bureau of Animal Industry" Sec. 21 (e) act Mar. 28, 1934.....		-22,830	
Estimated savings and unobligated balance.....		-28,652	60,721
Total estimate or appropriation.....	1,765,879	1,161,477	1,185,000
<b>BY ACTIVITIES OR PROJECTS</b>			
1. Beverages and beverage products.....	\$100,000	\$54,720	\$50,707
2. Cereal products.....	60,000	38,000	35,229
3. Chocolates and saccharin.....	50,000	37,090	34,391
4. Dairy products.....	175,000	100,230	92,895
5. Eggs.....	12,500	11,830	10,964
6. Fishery products.....	130,000	102,630	95,136
7. Flavors and spices.....	50,000	43,190	40,027
8. Fruit products.....	393,000	238,780	221,336
9. Feeds, stock.....	10,000	7,100	6,579
10. Meat products and poultry.....	10,000	8,050	7,469
11. Miscellaneous.....	35,379	32,530	30,161
12. Nuts and nut products.....	17,500	16,280	15,084
13. Oils and fats.....	17,500	16,800	15,577
14. Vegetable products.....	270,000	147,400	136,633
15. Crude drugs.....	20,000	18,160	16,792
16. Pharmaceuticals.....	160,000	138,740	128,589
17. Proprietary preparations.....	175,000	163,329	151,339
18. Veterinary preparations.....	30,000	21,240	19,688
19. Vitamin preparations.....	50,000	16,860	15,683
20. Food and drug inspection service for the Post Office Department.....	15,849	15,849	12,832
21. Food and drug inspection service for the Veterans' Administration.....	3,350	3,350	3,371
22. Food and drug inspection service for the War Department.....	875	875	876
23. Food and drug inspection service for the Navy Department.....	420	420	416
24. Food and drug inspection service for the Department of the Interior.....	280	280	278
25. Food and drug inspection service for the Federal Trade Commission.....	650	650	649
26. Food and drug inspection service for the Treasury Department.....	340	340	339
27. Food and drug inspection service for the Federal Surplus Relief Corporation.....	140	140	136
28. Food and drug inspection service for the Department of Justice.....	115	115	112
29. Food and drug inspection service for the Department of Commerce.....	5	5	5
Total.....	1,787,903	1,234,983	1,143,293

Enforcement of the Tea Importation Act: For enabling the Secretary of Agriculture to carry into effect the provisions of the Act approved March 2, 1897 (U. S. C., title 21, secs. 41-50), entitled "An Act to prevent the importation of impure and unwholesome tea", as amended, including payment of compensation and expenses of the members of the board appointed under section 2 of the Act and all other necessary officers and employees, **[\$36,786]** \$40,094 (U. S. C., title 5, secs. 511, 512; title 7, secs. 91-99, 121-134; title 21, secs. 1-15, 41-50; U. S. C., Supp. VII, title 15, secs. 401-411; title 21, secs. 141-149; act Mar. 26, 1934, 48 Stat., p. 496).

Est. 1936, \$40,094

App. 1935, \$36,786

Salaries and Expenses, Food and Drug Administration—Continued.

By objects	Obligations					
	Estimate, 1936		Estimate, 1935		Actual, 1934	
	Posi- tions	Av. salary	Posi- tions	Av. salary	Posi- tions	Av. salary
<b>PERSONAL SERVICES, DEPARTMENTAL</b>						
Professional service:						
Grade 6. Principal chemist.....	0.5	\$5,600	0.5	\$5,600	0.5	\$5,600
Clerical, administrative, and fiscal service:						
Grade 4. Clerk.....	1	1,800	1	1,800	1	1,800
Grade 3. Assistant clerk.....	0.3	1,620	0.3	1,620	0.3	1,800
Total permanent, departmental.....	1.8	5,086	1.8	5,086	1.8	5,200
Deduct lapses and administrative furloughs.....						91
Net permanent, departmental.....		5,086		5,086		5,109
<b>PERSONAL SERVICES, FIELD</b>						
Professional service:						
Grade 6. Chief of district.....	0.1	6,000	0.1	6,000	0.1	6,000
Grade 5. Senior chemist.....					0.4	4,800
Grade 4. Chemist.....	0.7	4,600	0.7	4,600	0.3	4,600
Grade 3. Chief tea examiner.....	1	3,500	1	3,500	1	3,500
Associate chemist.....	0.1	3,400	0.1	3,400	0.1	3,400
Grade 2. Tea examiner.....	3	3,000	3	3,000	3	3,000
Subprofessional service:						
Grade 5. Wharf examiner.....	1	1,920	1	1,920	1	1,920
Grade 4. Tea sampler.....	2	1,620	2	1,620	2	1,620
Laboratory helper.....	1	1,680	1	1,680	1	1,680
Clerical, administrative, and fiscal service:						
Grade 3. Assistant clerk.....	0.3	1,740	0.3	1,740	0.3	1,740
Grade 2. Junior clerk-typist.....	0.1	1,500	0.1	1,500	0.1	1,500
Junior stenographer.....	2.3	1,440	2.3	1,440	2.3	1,440
Grade 1. Underclerk.....	1	1,260	1	1,260	1	1,260
Members of Board of Tea Experts.....	6	50	6	50	6	50
Total permanent, field.....	18.6	29,044	18.6	29,044	18.6	29,124
Deduct lapses and administrative furloughs.....		400		400		933
Net permanent, field.....		28,644		28,644		28,191
Temporary employees, field.....		700		700		670
All personal services, field.....		29,344		29,344		28,861
Total, departmental and field.....		34,430		34,430		33,970
Deduct legislative reductions.....				1,722		4,406
01 Personal services (net).....		34,430		32,708		29,564
<b>OTHER OBLIGATIONS</b>						
02 Supplies and materials.....		700		700		480
04 Storage and care of vehicles (service).....		75		75		48
05 Communication service.....		80		80		73
06 Travel expenses.....		1,075		1,075		924
07 Transportation of things (service).....		100		100		97
10 Furnishing heat, light, power, water, and electricity.....		15		15		5
11 Rents.....		18		18		18
12 Repairs and alterations.....		100		100		55
13 Special and miscellaneous current ex- penses.....		884		884		668
30 Equipment.....		2,617		2,617		2,158
Total other obligations.....		5,664		5,664		4,526
Grand total obligations.....		40,094		38,372		34,090
Less pay restoration provided by—						
Transfer from "Salaries and expenses, Bureau of Animal Industry" Sec. 21 (e) act Mar. 28, 1934.....				-777		
Estimated savings and unobligated balance.....				-809		3,910
Total estimate or appropriation.....		40,094		36,786		38,000

Naval Stores Act: For enabling the Secretary of Agriculture to carry into effect the provisions of the Naval Stores Act of March 3, 1923 (U. S. C., title 7, secs. 91-99), **[\$32,052]** \$34,700 (U. S. C., title 5, secs. 511, 512; title 7, secs. 91-99, 121-134; title 21, secs. 1-15, 41-50; U. S. C., Supp. VII, title 15, secs. 401-411; title 21, secs. 141-149; act Mar. 26, 1934, 48 Stat., p. 496).

Est. 1936, \$34,700

App. 1935, \$32,052

By objects	Obligations					
	Estimate, 1936		Estimate, 1935		Actual, 1934	
	Posi- tions	Av. salary	Posi- tions	Av. salary	Posi- tions	Av. salary
<b>PERSONAL SERVICES, DEPARTMENTAL</b>						
Professional service:						
Grade 6. Principal chemist.....	0.5	\$6,000	0.5	\$6,000	0.5	\$6,000
Grade 4. Naval stores classifier.....	1	3,800	1	3,800	1	3,800
Grade 3. Associate physicist.....	1	3,200	1	3,200	1	3,200
Clerical, administrative, and fiscal service:						
Grade 3. Senior stenographer.....	1	1,620	1	1,620	1	1,680
Total permanent, departmental.....	3.5	11,620	3.5	11,620	3.5	11,680

Salaries and Expenses, Food and Drug Administration—Continued.

By objects	Obligations					
	Estimate, 1936		Estimate, 1935		Actual, 1934	
	Posi- tions	Av. salary	Posi- tions	Av. salary	Posi- tions	Av. salary
<b>PERSONAL SERVICES, DEPARTMENTAL—CON.</b>						
Deduct lapses and administrative fur- loughs.....		\$200		\$200		\$379
Net permanent, departmental.....		11,420		11,420		11,301
Temporary employees, departmental.....		270		270		261
All personal services, departmental.....		11,690		11,690		11,562
<b>PERSONAL SERVICES, FIELD</b>						
Professional service:						
Grade 3. Associate inspector.....	0.4	3,240	0.4	3,240	0.6	3,240
Grade 2. Assistant naval stores classifier.....	3.8	2,760	3.8	2,760	3.6	2,754
Grade 1. Junior inspector.....	0.7	2,176	0.7	2,176	0.7	2,176
Junior chemist.....	0.2	2,500	0.2	2,500	0.2	2,500
Total permanent, field.....	5.1	13,807	5.1	13,807	5.1	13,881
Temporary employees, field.....		2,400		2,400		1,800
All personal services, field.....		16,207		16,207		15,681
Total, departmental and field.....		27,897		27,897		27,243
Deduct legislative reductions.....				1,395		3,398
01 Personal services (net).....		27,897		26,502		23,845
<b>OTHER OBLIGATIONS</b>						
02 Supplies and materials.....		780		780		730
04 Storage and care of vehicles.....		575		575		526
05 Communication service.....		180		180		174
06 Travel expenses.....		3,010		3,010		2,981
07 Transportation of things (service).....		140		140		135
08 Printing and binding.....		5		5		2
12 Repairs and alterations.....		138		138		96
13 Special and miscellaneous current ex- penses.....		190		190		184
30 Equipment.....		1,785		1,785		1,101
Total other obligations.....		6,803		6,803		5,929
Net total obligations.....		34,700		33,305		29,774
Less pay restoration provided by—						
Transfer from "Salaries and expenses, Bureau of Animal Industry" Sec. 21 (e) act Mar. 28, 1934.....				-632		
Estimated savings and unobligated balance.....				-621		2,825
Total estimate or appropriation.....		34,700		32,052		32,599

Enforcement of the Insecticide Act: For enabling the Secretary of Agriculture to carry into effect the provisions of the Act of April 26, 1910 (U. S. C., title 7, secs. 121-134), entitled "An Act for preventing the manufacture, sale, or transportation of adulterated or misbranded Paris greens, lead arsenates, other insecticides, and also fungicides, and for regulating traffic therein, and for other purposes", **[\$191,517]** \$208,180 (U. S. C., title 5, secs. 511, 512; title 7, secs. 91-99, 121-134; title 21, secs. 1-15, 41-50; U. S. C., Supp. VII, title 15, secs. 401-411; title 21, secs. 141-149; act Mar. 26, 1934, 48 Stat., p. 496).

Est. 1936, \$208,180

App. 1935, \$191,517

By objects	Obligations					
	Estimate, 1936		Estimate, 1935		Actual, 1934	
	Posi- tions	Av. salary	Posi- tions	Av. salary	Posi- tions	Av. salary
<b>PERSONAL SERVICES, DEPARTMENTAL</b>						
Professional service:						
Grade 6. Principal chemist.....	1.5	\$5,600	1.5	\$5,600	1.5	\$5,600
Grade 5. Senior chemist.....	2.7	4,673	2.7	4,673	2.7	4,673
Senior pathologist.....	1	4,800	1	4,800	1	4,800
Senior bacteriologist.....	1	4,600	1	4,600	1	4,600
Grade 4. Microanalyst.....	0.1	4,200	0.1	4,200	0.1	4,200
Chemist.....	1	4,000	1	4,000	1	4,000
Pathologist.....	1	3,800	1	3,800	1	3,800
Grade 3. Associate chemist.....	2.1	3,344	2.1	3,344	2.1	3,344
Associate bacteriologist.....	1	3,300	1	3,300	1	3,300
Associate zoologist.....	1	3,300	1	3,300	1	3,300
Grade 2. Assistant chemist.....	2	2,700	2	2,700	2	2,700
Grade 1. Junior chemist.....	0.8	2,000	0.8	2,000	0.8	2,000
Subprofessional service:						
Grade 1. Minor scientific helper.....	1	1,260	1	1,260	1	1,260
Clerical, administrative, and fiscal service:						
Grade 12. Senior administrative officer.....	0.8	4,600	0.8	4,600	0.8	4,600
Grade 7. Junior administrative assistant.....	0.6	3,025	0.6	3,025	0.6	3,025
Grade 4. Clerk.....	1	2,040	1	2,040	1	2,040
Clerk-stenographer.....	1	2,160	1	2,160	1	2,160
Grade 3. Assistant clerk.....	2	1,800	2	1,800	2	1,800
Assistant clerk-stenographer.....	1	1,980	1	1,980	1	1,980
Senior stenographer.....	1.5	1,815	1.5	1,815	1.5	1,815

Salaries and Expenses, Food and Drug Administration—Continued.

By objects	Obligations					
	Estimate, 1936		Estimate, 1935		Actual, 1934	
	Posi- tions	Av. salary	Posi- tions	Av. salary	Posi- tions	Av. salary
<b>PERSONAL SERVICES, DEPARTMENTAL—CON.</b>						
Clerical, administrative, and fiscal service—Continued.						
Grade 2. Junior operative.....	0.2	\$1,560	0.2	\$1,560	0.2	\$1,560
Grade 1. Underclerk.....	2	1,320	2	1,320	2	1,320
Total permanent, departmental.....	26.3	81,469	26.3	81,469	26.3	81,469
Deduct lapses and administrative furloughs.....		1,000		1,000		1,815
Net permanent, departmental.....		80,469		80,469		79,654
Temporary employees, departmental.....		740		740		680
All personal services, departmental.....		81,209		81,209		80,334
<b>PERSONAL SERVICES, FIELD</b>						
<b>Professional service:</b>						
Grade 6. Chief of district.....	0.6	5,943	0.6	5,943	0.6	5,943
Grade 5. Chief of station.....	1	4,650	1	4,650	1	4,650
Senior entomologist.....	1	4,800	1	4,800	1	4,800
Grade 4. Entomologist.....	1	3,800	1	3,800	1	3,800
Grade 3. Associate pathologist.....	2	3,250	2	3,250	2	3,250
Associate chemist.....	1.6	3,384	1.6	3,384	1.6	3,384
Associate inspector.....	0.7	3,276	0.7	3,276	0.5	3,200
Grade 2. Assistant inspector.....	3.6	2,723	3.6	2,723	3.5	2,762
Assistant chemist.....	1.5	2,796	1.5	2,796	1.5	2,796
Assistant entomologist.....	2	2,700	2	2,700	2	2,700
Grade 1. Junior inspector.....	4.7	2,200	4.7	2,200	4.7	2,200
Junior chemist.....	6.1	2,110	6.1	2,110	6.1	2,119
Junior entomologist.....	1	2,000	1	2,000	1	2,000
<b>Subprofessional service:</b>						
Grade 4. Assistant scientific aide.....	1.1	1,947	1.1	1,947	1.1	1,947
Grade 1. Minor scientific helper.....	1	1,380	1	1,380	1	1,380
<b>Clerical, administrative, and fiscal service:</b>						
Grade 4. Clerk.....	0.5	2,100	0.5	2,100	0.5	2,100
Grade 3. Assistant clerk.....	1.8	1,705	1.8	1,705	1.8	1,811
Senior stenographer.....	0.7	1,698	0.7	1,698	0.7	1,698
Grade 2. Junior stenographer.....	1	1,440	1	1,440	1	1,440
Junior clerk.....	0.5	1,770	0.5	1,770	0.5	1,770
Junior clerk-storekeeper.....	0.1	1,440	0.1	1,440	0.1	1,440
<b>Custodial service:</b>						
Grade 2. Assistant messenger.....	1	1,080	1	1,080	1	1,080
Junior laborer.....	0.5	1,080	0.5	1,080		
Junior laborer (janitor).....					0.8	1,080
Total permanent, field.....	35	88,550	35	88,550	35	88,345
Deduct lapses and administrative furloughs.....		1,000		1,000		2,135
Net permanent, field.....		87,550		87,550		86,210
Temporary employees, field.....		1,400		1,400		1,394
All personal services, field.....		88,950		88,950		87,604
Total, departmental and field.....		170,159		170,159		167,938
Deduct legislative reductions.....				8,508		21,455
01 Personal services (net).....		170,159		161,651		146,483
<b>OTHER OBLIGATIONS</b>						
02 Supplies and materials.....		10,200		10,200		9,994
04 Storage and care of vehicles (services).....		1,320		1,320		1,230
05 Communication service.....		1,500		1,500		1,429
06 Travel expenses.....		7,200		7,200		7,157
07 Transportation of things (service).....		2,800		2,800		2,785
08 Printing and binding.....		5		5		3
10 Furnishing of heat, light, power, water, and electricity.....		1,100		1,100		1,068
11 Rents.....		1,440		1,440		3,095
12 Repairs and alterations.....		3,980		3,980		3,981
13 Special and miscellaneous current expenses.....		2,446		2,446		2,261
30 Equipment.....		6,135		6,135		5,315
Total other obligations.....		38,126		38,126		38,318
Grand total obligations.....		208,285		199,777		184,801
Received by transfer from—						
Navy Department.....		-20		-20		-17
Treasury Department.....		-65		-65		-61
Federal Trade Commission.....		-20		-20		-16
Net total obligations.....		208,180		199,672		184,707
Less pay restoration provided by—						
Transfer from "Salaries and expenses, Bureau of Animal Industry".....				-3,765		
Sec. 21 (e) act Mar. 28, 1934.....				-4,390		
Estimated savings and unobligated balance.....						10,293
Total estimate or appropriation.....		208,180		191,517		195,000
<b>BY ACTIVITIES OR PROJECTS</b>						
1. Inspection of domestic and import shipments of insecticides and fungicides, development of cases and State cooperation.....		\$58,315		\$55,932		\$51,739
2. Chemical, microscopic and bacteriological examination of insecticides and fungicides (including disinfectants).....		95,730		91,817		84,935

Salaries and Expenses, Food and Drug Administration—Continued.

By activities or projects	Obligations		
	Estimate, 1936	Estimate, 1935	Actual, 1934
3. Testing efficacy of fungicides and their action on foliage.....	\$26,225	\$25,152	\$23,268
4. Testing efficacy of insecticides and their action on foliage.....	27,910	26,771	24,765
5. Inspection service for the Navy Department.....	20	20	17
6. Inspection service for the Treasury Department.....	65	65	61
7. Inspection service for the Federal Trade Commission.....	20	20	16
Total.....	208,285	199,777	184,801

Enforcement of the Milk Importation Act: For enabling the Secretary of Agriculture to carry into effect the provisions of an Act approved February 15, 1927 (U. S. C., Supp. [VI] VII, title 21, secs. 141-149), entitled "An Act to regulate the importation of milk and cream into the United States for the purpose of promoting the dairy industry of the United States and protecting the public health", [§17,739] \$19,241 (U. S. C., title 5, secs. 511, 512; title 7, secs. 91-99, 121-134; title 21, secs. 1-15, 41-50; U. S. C., Supp. VII, title 15, secs. 401-411; title 21, secs. 141-149; act Mar. 26, 1934, 48 Stat., p. 497).

Est. 1936, \$19,241

App. 1935, \$17,739

By objects	Obligations					
	Estimate, 1936		Estimate, 1935		Actual, 1934	
	Posi- tions	Av. salary	Posi- tions	Av. salary	Posi- tions	Av. salary
<b>PERSONAL SERVICES, DEPARTMENTAL</b>						
<b>Clerical, administrative, and fiscal service:</b>						
Grade 12. Senior administrative officer.....	0.7	\$4,600	0.7	\$4,600	0.7	\$4,600
Grade 3. Senior stenographer.....	0.6	1,620	0.6	1,620	0.6	1,620
Assistant clerk.....	0.1	1,620	0.1	1,620	0.1	1,980
Assistant clerk-stenographer.....					0.1	1,800
Total permanent, departmental.....	1.4	4,354	1.4	4,354	1.5	4,611
Deduct lapses and administrative furloughs.....						30
Net permanent, departmental.....		4,354		4,354		4,581
<b>PERSONAL SERVICES, FIELD</b>						
<b>Professional service:</b>						
Grade 6. Chief of district.....	0.2	5,933	0.2	5,933	0.2	5,933
Grade 4. Bacteriologist.....						0.2
Grade 3. Associate bacteriologist.....	1	3,800	1	3,800	0.3	3,800
Grade 2. Assistant inspector.....	0.3	3,200	0.3	3,200	0.3	3,200
Grade 1. Junior bacteriologist.....	1.5	2,400	1.5	2,400	1	2,400
Junior inspector.....	0.1	2,000	0.1	2,000	0.1	2,000
<b>Clerical, administrative, and fiscal service:</b>						
Grade 3. Assistant clerk-stenographer.....	1	1,680	1	1,680	1	1,680
Grade 2. Junior clerk.....	0.1	1,500	0.1	1,500	0.1	1,500
Total permanent, field.....	4.2	11,577	4.2	11,577	3.2	8,597
Temporary employees, field.....		540		540		48
All personal services, field.....		12,117		12,117		8,645
Total, departmental and field.....		16,471		16,471		13,226
Deduct legislative reductions.....				823		1,701
01 Personal services (net).....		16,471		15,648		11,525
<b>OTHER OBLIGATIONS</b>						
02 Supplies and materials.....		505		505		478
04 Storage and care of vehicles (service).....		110		110		97
05 Communication service.....		150		150		141
06 Travel expenses.....		320		320		251
07 Transportation of things (service).....		60		60		51
10 Furnishing of heat, light, power, water, and electricity.....		85		85		77
11 Rents.....						280
12 Repairs and alterations.....		90		90		73
13 Special and miscellaneous current expenses.....		150		150		139
30 Equipment.....		1,300		1,300		1,097
Total other obligations.....		2,770		2,770		2,684
Net total obligations.....		19,241		18,418		14,209
Less pay restoration provided by—						
Transfer from "Salaries and expenses, Bureau of Animal Industry".....				-382		
Sec. 21 (e) act Mar. 28, 1934.....				-297		
Estimated savings and unobligated balance.....						4,151
Total estimate or appropriation.....		19,241		17,739		18,360

Enforcement of the Caustic Poison Act: For enabling the Secretary of Agriculture to carry into effect the provisions of an Act approved March 4, 1927 (U. S. C., Supp. [VI] VII, title 15, secs. 401-411), entitled "An Act to safeguard the distribution and sale of certain dangerous caustic or corrosive acids, alkalies, and other substances in interstate and foreign commerce", [\$22,964] \$24,741 (U. S. C., title 5, secs. 511, 512; title 7, secs. 91-99, 121-134; title 21, secs. 1-15, 41-50; U. S. C., Supp. VII, title 15, secs. 401-411; title 21, secs. 141-149; act Mar. 26, 1934, 48 Stat., p. 497).

Est. 1936, \$24,741

App. 1935, \$22,964

By objects	Obligations					
	Estimate, 1936		Estimate, 1935		Actual, 1934	
	Posi- tions	Av. salary	Posi- tions	Av. salary	Posi- tions	Av. salary
<b>PERSONAL SERVICES, DEPARTMENTAL</b>						
Professional service:						
Grade 6. Principal chemist.....	0.1	\$5,600	0.1	\$5,600	0.1	\$5,600
Grade 5. Senior chemist.....	0.4	4,650	0.4	4,650	0.4	4,650
Grade 1. Junior chemist.....	0.2	2,000	0.2	2,000	0.2	2,000
Clerical, administrative, and fiscal service:						
Grade 12. Senior administrative officer.....	0.2	4,600	0.2	4,600	0.2	4,600
Grade 3. Assistant clerk.....	1.3	1,867	1.3	1,867	1.3	1,859
Total permanent, departmental.....	2.2	6,167	2.2	6,167	2.2	6,157
<b>PERSONAL SERVICES, FIELD</b>						
Professional service:						
Grade 6. Chief of district.....	0.1	5,800	0.1	5,800	0.1	5,800
Grade 4. Chemist.....	0.1	4,600	0.1	4,600	0.1	4,600
Grade 3. Associate chemist.....	0.9	3,391	0.9	3,391	0.9	3,391
Grade 2. Associate inspector.....	0.2	3,367	0.2	3,367	0.2	3,367
Grade 1. Assistant inspector.....	0.6	2,800	0.6	2,800	0.6	2,800
Assistant chemist.....	1.1	2,612	1.1	2,612	1.1	2,612
Grade 1. Junior chemist.....	0.5	2,500	0.5	2,500	0.5	2,500
Junior chemical engineer.....	0.3	2,300	0.3	2,300	0.3	2,300
Junior inspector.....	0.3	2,000	0.3	2,000	0.3	2,000
Clerical, administrative, and fiscal service:						
Grade 2. Junior stenographer.....	0.2	1,620	0.2	1,620	0.2	1,620
Junior clerk-storekeeper.....	0.2	1,440	0.2	1,440	0.2	1,440
Total permanent, field.....	4.5	12,471	4.5	12,471	4.5	12,471
Total, departmental and field.....		18,638		18,638		18,628
Deduct legislative reductions.....				932		2,259
01 Personal services (net).....		18,638		17,706		16,369
<b>OTHER OBLIGATIONS</b>						
02 Supplies and materials.....		1,550		1,550		1,486
04 Storage and care of vehicles.....		180		180		157
05 Communication service.....		150		150		131
06 Travel expenses.....		1,400		1,400		1,270
07 Transportation of things (service).....		420		420		366
10 Furnishing of heat, light, power, water, and electricity.....		40		40		40
11 Rents.....						279
12 Repairs and alterations.....		493		493		447

Salaries and Expenses, Food and Drug Administration—Continued.

By objects	Obligations		
	Estimate, 1936	Estimate, 1935	Actual, 1934
<b>OTHER OBLIGATIONS—continued</b>			
13 Special and miscellaneous current ex- penses.....	\$200	\$200	\$115
30 Equipment.....	1,670	1,670	1,559
Total other obligations.....	6,103	6,103	5,850
Net total obligations.....	24,741	23,809	22,219
Less pay restoration provided by— Transfer from "Salaries and expenses, Bureau of Animal Industry" Sec. 21(e) act Mar. 28, 1934.....		-455	
		-390	
Estimated savings and unobligated balance.....			1,500
Total estimate or appropriation.....	24,741	22,964	23,719

Total, Food and Drug Administration, [\$1,557,713] \$2,193,637 of which amount not to exceed [\$481,160] \$662,352 may be expended for personal services in the District of Columbia, and not to exceed [\$12,800] \$30,740 shall be available for the purchase of motor-propelled and horse-drawn passenger-carrying vehicles necessary in the conduct of field work outside the District of Columbia.

Annual appropriations, general fund:

Estimate 1936, \$2,193,637

Appropriated 1935, \$1,557,713

National Industrial Recovery, Agriculture, Food and Drug Administration—

By objects	Obligations		
	Estimate, 1936	Estimate, 1935	Actual, 1934
<i>For physical improvements</i>			
09 Advertising.....			\$75
13 Special and miscellaneous current ex- penses.....		\$200	3,574
30 Equipment.....		7,593	58,558
Grand total obligations.....		7,793	62,207
1934 appropriation obligated in 1935.....		-7,793	+7,793
Received by transfer from Federal Emer- gency Administration of Public Works.....			-70,000
Total estimate or appropriation.....			

Statement of proposed expenditures for the purchase, maintenance, repair, and operation of motor-propelled and horse-drawn passenger-carrying vehicles in the conduct of the field work of the Department of Agriculture outside of the District of Columbia, for the fiscal year ending June 30, 1936, as required by sec. 5 of the act of July 16, 1914 (U. S. C., p. 33, sec. 78)

FOOD AND DRUG ADMINISTRATION

Appropriation	For purchase						Net cost of new cars	Old vehicles still to be used	Total maintenance, repair, and operation, all cars	Public purpose and users
	New vehicles (motors, unless otherwise indicated)			Old vehicles to be exchanged						
	Number	Description	Gross cost	Number	Description	Allowance (estimated)				
Salaries and expenses.....	5	Coupe.....	\$12,060	4	Truck.....	\$1,200	\$10,860	17	\$14,000	For inspectors of eastern district to visit factories, food and drug establishments, and the like.
Do.....	13	Coach.....		2	Sedan.....					
Do.....	5	Coupe.....	9,600	2	do.....	550	9,050	18	13,200	For inspectors of central district to visit factories, food and drug establishments, and the like.
Do.....	10	Coach.....		3	Coach.....					
Do.....	4	Coupe.....	10,500	4	Coupe.....	750	9,750	13	10,800	For inspectors of western district to visit factories, food and drug establishments, and the like.
Do.....	10	Coach.....		2	Coach.....					
Do.....	2	Coupe.....	1,300	1	Truck.....					
Do.....				2	Coupe.....	220	1,080	2	1,600	For naval stores inspectors to visit rosin and turpentine stills in enforcement of Naval Stores Act.
Total.....	49		33,460	5	Truck.....	2,720	30,740	50	39,600	
				19	Passenger vehicles.					

MISCELLANEOUS

INTERCHANGE OF APPROPRIATIONS

Not to exceed 10 per centum of the foregoing amounts for the miscellaneous expenses of the work of any bureau, division, or office herein provided for shall be available interchangeably for

expenditures on the objects included within the general expenses of such bureau, division, or office, but no more than 10 per centum shall be added to any one item of appropriation except in cases of extraordinary emergency, and then only upon the written order of the Secretary of Agriculture: *Provided*, That a statement of any transfers of appropriations made hereunder shall be included in the annual Budget (*act Mar. 26, 1934, 48 Stat., p. 497*).

Statement of interchange of appropriations for the fiscal year 1934 in accordance with the provisions of the above paragraph

Bureau	Amount transferred	From—	To—	Reasons
Forest Service.....	\$350,000	Salaries and expenses, 1934 (protection and administration of the national forests).	Salaries and expenses, 1934 (fighting forest fires).	To meet obligations and expenditures incurred in fighting and preventing forest fires.
Do.....	62,000	Salaries and expenses, 1934 (improvement of the national forests).	do.....	Do.
Total transferred.....	412,000			

NOTE.—The above transfers of funds were authorized by the deficiency act, fiscal year 1934.

*Work for other departments:* During the fiscal year [1935] 1936 the head of any department or independent establishment of the Government requiring inspections, analyses, and tests of food and other products, within the scope of the functions of the Department of Agriculture and which that Department is unable to perform within the limits of its appropriations, may, with the approval of the Secretary of Agriculture, transfer to the Department of Agriculture for direct expenditure such sums as may be necessary for the performance of such work (*act Mar. 26, 1934, 48 Stat., p. 497*).

Experiments and Demonstrations in Livestock Production—

To enable the Secretary of Agriculture, in cooperation with the authorities of the States concerned, or with individuals, to make such investigations and demonstrations as may be necessary in connection with the development of livestock production in the cane-sugar and cotton districts of the United States, [\$37,036] \$39,900 (*acts June 30, 1914, 38 Stat., p. 441; Mar. 26, 1934, 48 Stat., p. 497*).

Estimate 1936, \$39,900

Appropriated 1935, \$37,036

By objects	Obligations					
	Estimate, 1936		Estimate, 1935		Actual, 1934	
	Posi- tions	Av. salary	Posi- tions	Av. salary	Posi- tions	Av. salary
<b>PERSONAL SERVICES, FIELD</b>						
Professional service:						
Grade 5. Agent in animal husbandry.....	1	\$4,600	1	\$4,600	1	\$4,600
Grade 3. Associate animal husbandman.....	1	3,400	1	3,400	1	3,400
Grade 2. Agent in animal husbandry.....	1	2,700	1	2,700	1	2,700
Clerical, administrative, and fiscal service:						
Grade 3. Assistant clerk.....	1	1,740	1	1,740	1	1,740
Grade 1. Underclerk.....	1	1,380	1	1,380	1	1,380
Custodial service:						
Grade 5. Senior mechanic.....	1	1,620	1	1,620	1	1,620
Grade 4. Laborer.....	1	1,560	1	1,560	1	1,560
Grade 1. Junior laborer.....		660	1	660	1	660
Total permanent, field.....	8	17,660	8	17,660	8	17,660
Deduct lapses and administrative furloughs.....		150		150		215
Net permanent, field.....		17,510		17,510		17,445
Temporary employees, field.....		11,140		11,140		11,211
All personal services, field.....		28,650		28,650		28,656
Deduct subsistence and quarters furnished.....		1,040		1,040		987
Deduct legislative reductions.....		27,610		27,610		27,669
				1,432		3,574
01 Personal services (net).....		27,610		26,178		24,095
<b>OTHER OBLIGATIONS</b>						
02 Supplies and materials.....		7,285		7,285		7,618
04 Storage of motor cars.....		50		50		50
05 Communication service.....		130		130		128
06 Travel expenses.....		560		560		301
07 Transportation of things (service).....		150		150		109
08 Photographing and mimeographing.....		25		25		24
10 Furnishing of light, heat, and power.....		1,365		1,365		1,351
12 Repairs and alterations.....		975		975		813
13 Special and miscellaneous current ex- penses.....		250		250		170
30 Equipment.....		1,500		1,500		924
Total other obligations.....		12,290		12,290		11,488
Net total obligations.....		39,900		38,468		35,583

Experiments and Demonstrations in Livestock Production—Con.

By objects	Obligations		
	Estimate, 1936	Estimate, 1935	Actual, 1934
<b>OTHER OBLIGATIONS—continued</b>			
Less pay restoration provided by transfer from "Eradicating tuberculosis".....		-\$1,432	
Estimated savings and unobligated balance.....			\$3,977
Total estimate or appropriation.....	\$39,900	37,036	39,560
<b>BY ACTIVITIES OR PROJECTS</b>			
1. Administration.....	\$12,767	\$12,309	\$11,386
2. Animal husbandry:			
(a) Beef cattle.....	7,174	6,916	6,405
(b) Swine.....	3,091	2,981	2,740
(c) Horses and mules.....	2,104	2,028	1,886
3. Dairy cattle.....	10,774	10,387	9,610
4. Pasture and forage.....	3,990	3,847	3,556
Total.....	39,900	38,468	35,583

Public Works Administration, Allotment to Agriculture, Animal Industry—

By objects	Obligations		
	Estimate, 1936	Estimate, 1935	Actual, 1934
<i>For repairing hurricane damage to experiment farm, New Iberia, La.</i>			
<b>PERSONAL SERVICES, FIELD</b>			
Temporary employees.....		\$2,500	
01 Personal services (net).....		2,500	
<b>OTHER OBLIGATIONS</b>			
02 Supplies and materials.....		2,675	
Total obligations.....		5,175	
Received by transfer from Federal Emergency Administration of Public Works.....		-5,175	
Total estimate or appropriation.....			

*Passenger-carrying vehicles:* Within the limitations specified under the several headings the lump-sum appropriations herein made for the Department of Agriculture shall be available for the purchase of motor-propelled and horse-drawn passenger-carrying vehicles necessary in the conduct of the field work of the Department of Agriculture outside the District of Columbia: *Provided*, That such vehicles shall be used only for official service outside the District of Columbia, but this shall not prevent the continued use for official service of motor trucks in the District of Columbia: *Provided further*, That the limitation on expenditures for purchase of passenger-carrying vehicles in the field service shall be inter-

changeable between the various bureaus and offices of the department, to such extent as the exigencies of the service may require: *Provided further*, That appropriations contained in this Act shall be available for the maintenance, operation, and repair of motor-propelled and horse-drawn passenger-carrying vehicles: *Provided further*, That the Secretary of Agriculture may exchange motor-propelled and horse-drawn vehicles, tractors, road equipment, and boats, and parts, accessories, tires, or equipment thereof, in whole or in part payment for vehicles, tractors, road equipment, or boats, or parts, accessories, tires, or equipment of such vehicles, tractors, road equipment, or boats purchased by him: *Provided further*, That the funds available for carrying into effect the Agricultural Adjustment Act may be used during the fiscal year 1936 for the purchase, at a cost of not to exceed \$2,500 and the maintenance, repair, and operation, of one passenger-carrying vehicle for official purposes (U. S. C., title 5, sec. 78; title 23, secs. 21, 23; act Mar. 26, 1934, 48 Stat., pp. 497, 498).

*Soil Erosion Investigations—*

To enable the Secretary of Agriculture to make investigation not otherwise provided for of the causes of soil erosion and the possibility of increasing the absorption of rainfall by the soil in the United States, and to devise means to be employed in the preservation of soil, the prevention or control of destructive erosion and the conservation of rainfall by terracing or other means, independently or in cooperation with other branches of the Government, State agencies, counties, farm organizations, associations of business men, or individuals, including necessary expenses, [\$168,326] \$256,362, of which amount not to exceed [\$11,280] \$22,032 may be expended for personal services in the District of Columbia, and \$875 shall be available for the purchase of motor-propelled and horse-drawn passenger-carrying vehicles necessary in the conduct of field work outside the District of Columbia (act Mar. 26, 1934, 48 Stat., p. 498).

Estimate 1936, \$256,362

Appropriated 1935, \$168,326

By objects	Obligations		
	Estimate, 1936	Estimate, 1935	Actual, 1934
<i>Forest Service</i>			
PERSONAL SERVICES, DEPARTMENTAL			
Professional service:			
Grade 4. Research administrative officer.....	0.7 \$4,600		0.7 \$4,600
Total permanent, departmental.....	0.7 3,220		0.7 3,220
PERSONAL SERVICES, FIELD			
Professional service:			
Grade 6. Principal silviculturist.....	0.8 5,600		0.9 5,600
Grade 5. Director, Forest Experiment Station.....			0.1 4,600
Senior silviculturist.....	2 4,800		0.9 4,800
Senior range examiner.....	0.9 4,600		0.6 4,600
Grade 4. Forest ecologist.....	1.4 3,800		1 3,800
Silviculturist.....	1 3,800		
Grade 3. Associate forest ecologist.....			1 3,200
Associate range examiner.....	1.8 3,300		1.9 3,300
Grade 2. Assistant forest ecologist.....	2 2,700		2 2,700
Assistant range examiner.....	0.9 2,700		1 2,700
Assistant silviculturist.....			0.5 2,600
Grade 1. Junior range examiner.....	1.8 2,200		1.3 2,200
Junior forester.....	1.9 2,100		2.3 2,100
Subprofessional service:			
Grade 6. Senior forest ranger.....	1 2,500		1 2,500
Clerical, administrative, and fiscal service:			
Grade 7. Junior administrative assistant.....	0.3 2,600		0.3 2,600
Grade 6. Principal clerk.....	0.9 2,300		
Grade 5. Senior clerk.....	0.2 2,300		0.9 2,060
Grade 4. Clerk.....	1 1,860		0.4 1,860
Grade 3. Assistant clerk.....	0.8 1,740		2 1,680
Grade 2. Junior clerk.....	1.3 1,560		1 1,560
Total permanent, field.....	20 60,102		19.1 53,738
Deduct lapses and administrative furloughs.....	5,300		2,245
Net permanent, field.....	54,802		51,493
Temporary employees, field.....	4,740		3,965
All personal services, field.....	59,542		55,458
Total, departmental and field.....	62,762		58,678
Deduct legislative reductions.....			7,451
01 Personal services (net).....	62,762		51,227
OTHER OBLIGATIONS			
02 Supplies and materials.....	2,940		1,627
03 Subsistence and support of persons (service).....	100		10
05 Communication service.....	125		125
06 Travel expenses.....	4,750		2,650

*Soil Erosion Investigations—Continued.*

By objects	Obligations		
	Estimate, 1936	Estimate, 1935	Actual, 1934
OTHER OBLIGATIONS—continued			
07 Transportation of things (service).....	\$300		\$150
08 Printing, binding, engraving, lithographing, photographing, and typewriting.....	100		166
10 Furnishing of heat, light, power, etc.....	200		201
11 Rents.....	1,000		999
12 Repairs and alterations.....	200		401
13 Special and miscellaneous current expenses.....	40		36
30 Equipment.....	1,235		7,286
32 Structures and parts and nonstructural improvements to lands.....	400		373
Total other obligations.....	11,390		14,024
Net total obligations.....	74,152		65,251
Estimated savings and unobligated balance.....			18,563
Total estimate or appropriation.....	74,152		83,814
BY ACTIVITIES OR PROJECTS			
1. Appalachian Forest Experiment Station.....	4,763		4,237
2. California Forest and Range Experiment Station.....	23,163		20,068
3. Intermountain Forest and Range Experiment Station.....	15,727		13,998
4. Lake States Forest Experiment Station.....	3,902		3,544
5. Southern Forest Experiment Station.....	4,338		3,876
6. Southwestern Forest and Range Experiment Station.....	19,107		16,674
7. Washington, D. C.....	3,152		2,854
Total.....	74,152		65,251
<i>Bureau of Chemistry and Soils</i>			
PERSONAL SERVICES, DEPARTMENTAL			
Professional service:			
Grade 6. Principal soil scientist.....	0.4 6,400	0.4 6,400	
Grade 5. Senior soil conservationist.....	1 4,600	1 4,600	0.6 4,600
Grade 3. Associate physicist.....	1 3,200	1 3,200	0.8 3,200
Grade 2. Assistant physicist.....	1 2,800	1 2,800	0.8 2,800
Subprofessional service:			
Grade 5. Laboratory mechanic.....	0.2 1,860	0.2 1,860	0.2 1,860
Clerical, administrative, and fiscal service:			
Grade 5. Senior clerk-stenographer.....	0.1 2,100	0.1 2,100	0.5 2,100
Grade 3. Assistant clerk-stenographer.....	1 1,680	1 1,680	1 1,640
Total permanent, departmental.....	4.7 15,422	4.7 15,422	3.9 10,937
Deduct lapses and administrative furloughs.....	100	100	231
Net permanent, departmental.....	15,322	15,322	10,706
Temporary employees, departmental.....			109
All personal services, departmental.....	15,322	15,322	10,815
PERSONAL SERVICES, FIELD			
Professional service:			
Grade 4. Scientist in soil erosion.....	8 3,763	7.9 3,757	7.3 3,757
Grade 3. Associate scientist in soil erosion.....	2 3,200	2 3,200	2 3,200
Grade 2. Assistant soil surveyor.....			0.6 2,900
Cooperative agent.....	2 3,000	2 3,000	1.2 3,000
Grade 1. Cooperative agent.....	3 2,133	3 2,133	1.4 2,133
Subprofessional service:			
Grade 2. Cooperative agent (part time).....	1 1,620	1 1,620	1 1,620
Grade 1. Cooperative agent (part time).....	4.5 1,247	4.5 1,245	4.7 1,240
Clerical, administrative, and fiscal service:			
Grade 4. Clerk-stenographer (part time).....	1.4 1,152	1.4 1,152	1 1,020
Total permanent, field.....	21.9 57,747	21.8 57,315	19.2 50,633
Deduct lapses and administrative furloughs.....	18,100	18,100	13,827
Net permanent, field.....	39,647	39,215	36,806
Temporary employees, field.....	18,000	18,000	18,220
All personal services, field.....	57,647	57,215	55,026
Total departmental and field.....	72,969	72,537	65,841
Deduct subsistence and quarters furnished.....	450	450	450
72,519	72,087	65,391	
Deduct legislative reductions.....	3,604	8,355	
01 Personal services (net).....	72,519	68,483	57,036
OTHER OBLIGATIONS			
02 Supplies and materials.....	5,500	5,500	5,207
04 Subsistence and care of animals.....	180	180	181
05 Communication service.....	500	500	810
06 Travel expenses.....	2,500	2,500	3,887
07 Transportation of things.....	1,000	1,500	2,978
08 Printing, etc.....			330
10 Heat, light, power, water, electricity.....	250	250	372
11 Rents.....	390	390	394
12 Repairs and alterations.....	1,000	1,000	2,279



Soil Erosion Investigations—Continued.

By objects	Obligations					
	Estimate, 1936		Estimate, 1935		Actual, 1934	
	Posi- tions	Av. salary	Posi- tions	Av. salary	Posi- tions	Av. salary
<b>OTHER OBLIGATIONS—continued</b>						
13 Special and miscellaneous current expenses.....		\$500		\$500		\$869
30 Equipment.....		7,071		6,981		7,365
Total other obligations.....		18,891		19,301		24,672
Net total obligations.....		91,410		87,784		81,708
Less pay restoration provided by—						
Transfer from "Salaries and expenses, Bureau of Animal Industry".....				-1,475		
Sec. 21 (e) act Mar. 28, 1934.....				-1,917		
Estimated savings and unobligated balance.....						14,556
Total estimate or appropriation.....		91,410		84,392		96,264
<b>BY ACTIVITIES OR PROJECTS</b>						
1. Soil erosion stations:						
(a) Guthrie, Okla.....		8,920		8,570		7,436
(b) Hays, Kans.....		4,885		4,715		3,845
(c) Temple, Tex.....		8,900		8,535		7,327
(d) Tyler, Tex.....		8,725		8,360		7,311
(e) Bethany, Mo.....		7,315		7,065		6,838
(f) Statesville, N. C.....		7,520		7,240		7,625
(g) Pullman, Wash.....		-7,875		7,555		7,526
(h) Clarinda, Iowa.....		10,500		10,040		9,818
(i) LaCrosse, Wis.....		7,370		7,130		6,606
(j) Zanesville, Ohio.....		9,000		8,620		9,104
2. Washington headquarters.....		10,400		9,954		8,272
Total.....		91,410		87,784		81,708
<b>Bureau of Agricultural Engineering</b>						
<b>PERSONAL SERVICES, DEPARTMENTAL</b>						
Professional service:						
Grade 5. Senior drainage engineer.....	0.5	5,000	0.5	5,000	0.5	5,000
Clerical, administrative, and fiscal service:						
Grade 4. Administrative and clerk-stenographer.....	0.5	1,980	0.5	1,980	0.5	1,980
Total permanent, departmental.....	1	3,490	1	3,490	1	3,490
<b>PERSONAL SERVICES, FIELD</b>						
Professional service:						
Grade 5. Senior drainage engineer.....	1	4,800	1	4,800	0.8	4,800
Grade 4. Agricultural engineer.....	4	3,800	3	3,800	3	3,800
Grade 3. Associate agricultural engineer.....	3	3,200	4	3,200	3.2	3,200
Grade 2. Assistant agricultural engineer.....	1	2,600	1	2,600	0.7	2,600
Grade 1. Junior agricultural engineer.....					1	2,300
Junior civil engineer.....	2	2,100	2.5	2,080	2.5	2,060
Clerical, administrative, and fiscal service:						
Grade 1. Junior typist.....	1	1,260	1	1,260	1	1,260
Custodial service:						
Grade 6. Assistant farm mechanic.....			0.4	1,800	1	1,800
Unclassified:						
Agent (farm foreman).....	4.5	1,333	4.5	1,333	4.5	1,333
Total permanent, field.....	16.5	43,660	17.4	44,719	17.7	43,872
Deduct lapses and administrative furloughs.....		1,700		1,700		2,400
Net permanent, field.....		41,960		43,019		41,472
Temporary employees, field.....		24,000		24,000		25,147
All personal services, field.....		65,960		67,019		66,619
Total, departmental and field.....		69,450		70,509		70,109
Deduct subsistence and quarters furnished.....		450		450		450
		69,000		70,059		69,659
Deduct legislative reductions.....				3,500		10,744
01 Personal services (net).....		69,000		66,559		58,915
<b>OTHER OBLIGATIONS</b>						
02 Supplies and materials.....		8,150		7,800		8,385
04 Storage and care of vehicles.....		3,800		3,600		4,132
05 Communication service.....		250		250		424
06 Travel expenses.....		2,500		2,500		2,209
07 Transportation of things.....		500		500		470
08 Printing, binding, photographing, and typewriting.....		350		350		417
10 Furnishing of heat, light, power, water, and electricity.....		200		200		187
11 Rents.....		900		900		838
12 Repairs and alterations.....		1,200		1,200		1,414
13 Special and miscellaneous current expenses.....		50		50		286
30 Equipment.....		3,900		3,457		4,010
Total other obligations.....		21,800		20,807		22,772
Net total obligations.....		90,800		87,366		81,687
Less pay restoration provided by—						
Transfer from "Salaries and expenses, Bureau of Animal Industry".....				-1,493		
Sec. 21 (e) act Mar. 28, 1934.....				-1,939		
Estimated savings and unobligated balance.....						14,709
Total estimate or appropriation.....		90,800		83,934		96,396

National Industrial Recovery, Agriculture, Forest Service—

By objects	Obligations					
	Estimate, 1936		Estimate, 1935		Actual, 1934	
	Posi- tions	Av. salary	Posi- tions	Av. salary	Posi- tions	Av. salary
<i>For financing expenditures for soil-erosion investigations</i>						
<b>PERSONAL SERVICES, DEPARTMENTAL</b>						
Professional service:						
Grade 4. Research administrative officer.....			0.7	\$4,600		
Total permanent, departmental.....			0.7	3,220		
<b>PERSONAL SERVICES, FIELD</b>						
Professional service:						
Grade 6. Principal silviculturist.....			0.8	5,600		
Grade 5. Senior silviculturist.....			2	4,800		
Senior range examiner.....			0.9	4,600		
Grade 4. Forest ecologist.....			1.4	3,800		
Silviculturist.....			1	3,800		
Grade 3. Associate range examiner.....			1.8	3,300		
Grade 2. Assistant forest ecologist.....			2	2,700		
Assistant range examiner.....			0.9	2,700		
Grade 1. Junior range examiner.....			1.8	2,200		
Junior forester.....			1.9	2,100		
Subprofessional service:						
Grade 6. Senior forest ranger.....			1	2,500		
Clerical, administrative, and fiscal service:						
Grade 7. Junior administrative assistant.....			0.3	2,600		
Grade 6. Principal clerk.....			0.9	2,300		
Grade 5. Senior clerk.....			0.2	2,300		
Grade 4. Clerk.....			1	1,860		
Grade 3. Assistant clerk.....			0.8	1,740		
Grade 2. Junior clerk.....			1.3	1,560		
Total permanent, field.....			20	60,102		
Deduct lapses and administrative furloughs.....				5,300		
Net permanent, field.....				54,802		
Temporary employees, field.....				4,617		
All personal services, field.....				59,419		
Total, departmental and field.....				62,639		
Deduct legislative reductions.....				3,132		
01 Personal services (net).....				59,507		
<b>OTHER OBLIGATIONS</b>						
02 Supplies and materials.....				2,940		
03 Subsistence and support of persons (service).....				100		
05 Communication service.....				125		
06 Travel expenses.....				4,750		
07 Transportation of things (service).....				300		
08 Printing, binding, engraving, lithographing, photographing, and typewriting.....				100		
10 Furnishing of heat, light, power, etc.....				200		
11 Rents.....				1,000		
12 Repairs and alterations.....				200		
13 Special and miscellaneous current expenses.....				40		
30 Equipment.....				1,235		
32 Structures and parts and nonstructural improvements to lands.....				400		
Total other obligations.....				11,390		
Grand total obligations.....				70,897		
Received by transfer from Public Works allotment for physical improvements, etc.....				-67,642		
Net total obligations.....				3,255		
Less pay restoration provided by sec. 21 (e) act Mar. 28, 1934.....				-3,255		
Total estimate or appropriation.....						

National Industrial Recovery, Agriculture, Agricultural Engineering—

By objects	Obligations		
	Estimate, 1936	Estimate, 1935	Actual, 1934
<i>Soil erosion, physical improvements</i>			
01 Personal services (net).....		\$2,000	\$20,740
<b>OTHER OBLIGATIONS</b>			
12 Repairs and alterations.....		560	2,554
32 Structures and parts and nonstructural improvements to lands.....		2,507	29,389
Total other obligations.....		3,067	31,943
Grand total obligations.....		5,067	52,683
1934 appropriation obligated in 1935.....		-5,067	+5,067
Received by transfer from Federal Emergency Administration of Public Works.....			-57,750
Total estimate or appropriation.....			

Statement of proposed expenditures for the purchase, maintenance, repair, and operation of motor-propelled and horse-drawn passenger-carrying vehicles in the conduct of the field work of the Department of Agriculture outside of the District of Columbia, for the fiscal year ending June 30, 1936, as required by sec. 5 of the act of July 16, 1914 (U. S. C., p. 33, sec. 78)

BUREAU OF CHEMISTRY AND SOILS

Appropriation	For purchase						Old vehicles still to be used	Total maintenance, repair, and operation, all cars	Public purpose and users
	New vehicles (motors, unless otherwise indicated)			Old vehicles to be exchanged					
	Number	Description	Gross cost	Number	Description	Allowance (estimated)			
Soil-erosion investigations							1	\$450	Erosion surveys and inspection of erosion experiment stations, by chief and assistants of soil-erosion investigations.

BUREAU OF AGRICULTURAL ENGINEERING

Soil-erosion investigations	2	Coach	\$1,200	{ 1 1	Coach do	{ \$200 125	\$875		\$700	These cars are to be used by the various Bureau engineers and their assistants in conducting the field studies and investigations provided under this appropriation. They are located throughout the United States.
-----------------------------	---	-------	---------	----------	-------------	----------------	-------	--	-------	---

Beltsville Research Center—

For general administrative purposes, including maintenance, operation, repairs, and other expenses, \$75,000; and in addition thereto, this appropriation may be augmented, by transfer of funds or by reimbursement, from applicable appropriations, to cover the cost, including handling and other related charges, of services, and supplies and materials furnished, stores of which may be maintained at the Center, and the applicable appropriations may also be charged their proportionate share of the necessary general expenses of the Center not covered by this appropriation: Provided, That not to exceed \$1,000 may be expended from this appropriation for the purchase of one passenger-carrying automobile and two motorcycles for official purposes (submitted) (U. S. C., title 5, secs. 511, 512).

Estimate 1936, \$75,000

By objects	Obligations		
	Estimate, 1936	Estimate, 1935	Actual, 1934
<b>PERSONAL SERVICES, FIELD</b>			
Professional service:			
Grade 6. Special scientist (director)	1 \$5,600		
Grade 5. Principal mechanical engineer (assistant director)	1 4,600		
Clerical, administrative, and fiscal service:			
Grade 11. Senior administrative officer (business manager)	1 3,800		
Grade 7. Junior administrative assistant	1 2,600		
Grade 3. Assistant clerk-stenographer	2 1,620		
Custodial service:			
Grade 7. Senior mechanic	1 1,860		
Grade 6. Mechanic (sewage disposal operator)	3 1,680		
Grade 5. Gardener	1 1,500		
Grade 3. Minor mechanic (driver)	2 1,200		
Guard (watchman)	4 1,200		
Total permanent, field	17 35,440		
Temporary employees, field	4,600		
01 Personal services (net)	40,040		
<b>OTHER OBLIGATIONS</b>			
02 Supplies and materials	5,000		
05 Communication service	1,000		
06 Travel expenses	100		
07 Transportation of things (service)	800		
10 Furnishing of heat, light, power, water, and electricity	1,000		
12 Repairs and alterations	2,000		
13 Special and miscellaneous current expenses	100		
Equipment:			
3000 Passenger-carrying vehicles	1,000		
3010 Furniture, furnishings, and fixtures	500		
3050 Other equipment	10,000		
30 Total equipment	11,500		
32 Nonstructural improvements	13,460		
Total other obligations	34,960		
Total estimate or appropriation	75,000		

International Production Control Committees—

During the fiscal year [1935] 1936 the Secretary of Agriculture may expend not to exceed \$10,000, from the funds available for carrying into effect the Agricultural Adjustment Act approved May 12, 1933 (Public Numbered 10, Seventy-third Congress, 48 Stat., p. 38), the share of the United States as a member of the International Wheat Advisory Committee or like events or bodies concerned with the reduction of agricultural surpluses or other objectives of the Agricultural Adjustment Act, together with traveling and all other necessary expenses relating thereto (act Mar. 26, 1934, 48 Stat., p. 498).

Grasshopper Control—

For the application of such methods of control of grasshoppers as, in the judgment of the Secretary of Agriculture, may be necessary, in cooperation with such authorities of the States concerned, organizations, or individuals as he may deem essential to accomplish such purposes, including the employment of persons and means in the District of Columbia and elsewhere, printing and binding, rent outside of the District of Columbia, and for other expenses, \$2,354,893, to be available during the fiscal years 1934 and 1935, and to be immediately available, of which amount not to exceed \$7,500 may be expended for personal services in the District of Columbia: Provided, That this appropriation shall be used for expenditures of general administration and supervision, purchase and transportation of poisoned bait, or materials for its manufacture, and such other expenses as in the discretion of the Secretary of Agriculture may be deemed necessary and that the cooperating State shall be responsible for the local distribution and utilization of such bait on privately owned lands including full labor costs: Provided further, That, in the discretion of the Secretary of Agriculture, no part of this appropriation shall be expended for grasshopper control in any State until such State has provided the necessary organization for the cooperation herein indicated: Provided further, That no part of this appropriation shall be used to pay the cost or value of farm animals, farm crops, or other property injured or destroyed (act Mar. 26, 1934, 48 Stat., p. 498).

Appropriated 1935, \$2,354,893

By objects	Obligations		
	Estimate, 1936	Estimate, 1935	Actual, 1934
<b>PERSONAL SERVICES, DEPARTMENTAL</b>			
Clerical, administrative, and fiscal service:			
Grade 7. Junior administrative assistant			0.3 \$2,900
Grade 6. Principal clerk	0.3 \$2,300		0.2 2,300
Grade 4. Clerk	0.2 1,800		0.2 1,800
Grade 3. Assistant clerk-stenographer	0.5 1,650		0.5 1,650
Total permanent, departmental	1 1,835		1.2 2,560
Deduct lapses and administrative furloughs			343
Net permanent, departmental		1,835	2,217
<b>PERSONAL SERVICES, FIELD</b>			
Professional service:			
Grade 5. Senior entomologist		0.4 4,600	0.2 4,600
Grade 3. Associate plant quarantine inspector		0.5 3,200	0.2 3,200

Grasshopper Control—Continued.

By objects	Obligations					
	Estimate, 1936		Estimate, 1935		Actual, 1934	
	Posi- tions	Av. salary	Posi- tions	Av. salary	Posi- tions	Av. salary
<b>PERSONAL SERVICES, FIELD—continued</b>						
Professional service—Continued.						
Grade 2. Assistant entomologist.....			0.2	\$3,200	0.2	\$3,200
Clerical, administrative, and fiscal service:						
Grade 5. Traffic clerk.....			0.2	2,400	0.2	2,400
Grade 4. Bookkeeper.....			0.2	1,800	0.2	1,800
Grade 2. Junior clerk-stenographer.....			0.7	1,440	1	1,440
Junior clerk-typist.....			0.1	1,440	0.2	1,440
Custodial service:						
Grade 1. Junior messenger.....					0.2	600
Total permanent, field.....			2.3	6,098	2.4	5,585
Deduct lapses and administrative furloughs.....						332
Net permanent, field.....				6,098		5,253
Temporary employees, field.....				19,057		22,998
All personal services, field.....				25,155		28,251
Total, departmental and field.....				26,990		30,468
Deduct legislative reductions.....				1,350		3,047
01 Personal services (net).....				25,640		27,421
<b>OTHER OBLIGATIONS</b>						
02 Supplies and materials.....				11,537		1,849,396
04 Storage and care of vehicles.....				50		55
05 Communication service.....				2,100		2,106
06 Travel expenses.....				16,450		12,163
07 Transportation of things (service).....				3,000		400,190
08 Printing and binding.....				100		118
10 Furnishing of heat, light, and power.....				10		17
11 Rents.....				300		312
13 Special and miscellaneous current ex- penses.....				5		3
30 Equipment.....				2,000		1,920
Total other obligations.....				35,552		2,266,280
Net total obligations.....				61,192		2,293,701
1935 appropriation obligated in 1934.....				+2,293,701		-2,293,701
Total estimate or appropriation.....				2,354,893		

Forest Roads and Trails—

For carrying out the provisions of section 23 of the Federal Highway Act approved November 9, 1921 (U. S. C., title 23, sec. 23), including not to exceed \$10,521 \$82,320 for departmental personal services in the District of Columbia, \$1,500,000 \$7,082,600, which sum is composed of \$532,600, the balance [a part] of the amount authorized to be appropriated for the fiscal year 1933 by the Act approved May 5, 1930, and \$6,500,000, part of the sum of \$10,000,000 authorized to be appropriated for the fiscal year 1936 by the Act approved June 18, 1934: Provided further, That this appropriation shall be available for the rental, purchase, or construction of buildings necessary for the storage of equipment and supplies used for road and trail construction and maintenance, but the total cost of any such building purchased or constructed under this authorization shall not exceed \$2,500: Provided further, That during the fiscal year ending June 30, 1935 1936, the expenditures on forest highways in Alaska from the amount herein appropriated or from similar appropriations heretofore made shall not exceed \$350,000: Provided further, That there shall be available from this appropriation not to exceed \$15,000 for the acquisition by purchase, condemnation, gift, grant, dedication, or otherwise of land and not to exceed \$200,000 for the acquisition by purchase or construction of a building or buildings for the storage and repair of Government equipment for use in the construction and maintenance of roads (U. S. C., title 16, sec. 503; title 23, sec. 23; U. S. C., Supp. VII, title 23, secs. 6a, 6b, 10a, 12, 23; act Mar. 26, 1934, 48 Stat., p. 499).

Estimate 1936, \$7,082,600

Appropriated 1935, \$1,500,000

By objects	Obligations					
	Estimate, 1936		Estimate, 1935		Actual, 1934	
	Posi- tions	Av. salary	Posi- tions	Av. salary	Posi- tions	Av. salary
<b>Forest highways</b>						
<b>PERSONAL SERVICES, DEPARTMENTAL</b>						
Professional service:						
Grade 6. Principal engineer.....	0.5	\$6,000				
Grade 5. Senior highway engineer.....	0.8	4,800			0.2	\$4,800
Senior engineer.....	0.5	5,000				
Grade 3. Associate highway engineer.....	0.8	3,600			0.3	3,600

Forest Roads and Trails—Continued.

By objects	Obligations					
	Estimate, 1936		Estimate, 1935		Actual, 1934	
	Posi- tions	Av. salary	Posi- tions	Av. salary	Posi- tions	Av. salary
<b>Forest highways—Continued</b>						
<b>PERSONAL SERVICES, DEPARTMENTAL—con.</b>						
Subprofessional service:						
Grade 7. Principal draftsman.....	1	\$2,600				
Clerical, administrative, and fiscal service:						
Grade 12. Senior administrative officer.....	0.6	4,600				
Grade 10. Senior fiscal accountant.....	0.8	3,500				
Grade 7. Junior administrative assistant.....					0.5	\$2,800
Assistant superintendent of equipment.....	0.8	2,800			0.3	2,800
Grade 6. Principal clerk.....	1.8	2,467	1	\$2,600	0.2	2,600
Principal fiscal accounting clerk.....	1	2,300	1	2,300		
Grade 5. Senior clerk.....	5.2	2,200	1	2,200	1.5	2,217
Grade 4. Clerk.....	5	1,800	1	1,800	1	1,800
Clerk.....	0.5	2,100				
Grade 3. Assistant clerk.....	3.4	1,705	1	1,620	1.2	1,689
Assistant clerk.....	1.5	1,880				
Grade 2. Junior clerk (stenographer).....	1.6	1,680			0.5	1,680
Junior operative.....	0.8	1,440			0.3	1,440
Junior bookkeeping machine operator.....	1	1,440				
Grade 1. Underoperative.....	0.8	1,440			0.5	1,200
Total permanent, departmental.....	28.4	65,900	5	10,520	6.5	13,923
Deduct lapses and administrative furlough.....						538
Net permanent, departmental.....		65,900		10,520		13,385
<b>PERSONAL SERVICES, FIELD</b>						
Professional service:						
Grade 6. Principal highway engineer.....	2.8	5,891	0.6	5,600	1.5	5,893
Grade 5. Senior highway bridge engineer.....	1.3	4,750			0.9	4,716
Assistant regional forester.....					0.2	4,600
Senior highway engineer.....	4	4,779	0.1	4,600	2.5	4,771
Regional engineer.....	7	4,800	1	4,600	0.9	5,000
Grade 4. Highway engineer.....	3	4,013	0.2	4,067	1.2	4,096
Highway bridge engineer.....	0.6	4,067			0.5	4,000
Engineer.....	0.6	4,400				
Mechanical engineer.....	0.5	4,000				0.6
Acting regional engineer.....					0.3	3,800
Grade 3. Associate highway engineer.....	14.1	3,344	1.5	3,320	9.7	3,299
Associate structural engineer.....	0.4	3,200			0.1	3,200
Associate highway bridge en- gineer.....	2.4	3,263	0.6	3,200	1.2	3,304
Associate construction engineer.....	0.1	3,200			0.1	3,200
Associate engineer.....	0.5	3,600	0.1	3,200	0.4	3,250
Grade 2. Assistant highway engineer.....	25.4	2,754	7.5	2,744	12.8	2,756
Assistant highway bridge en- gineer.....	1.6	2,662	0.6	2,600	0.5	2,618
Assistant engineer (structural bridge).....	0.4	2,600	0.1	2,600		
Assistant engineer (bridge con- struction).....	0.1	3,000	0.1	3,000		
Assistant engineer.....	1	2,900			0.2	2,600
Grade 1. Junior highway engineer.....	25.3	2,102	8.9	2,057	16.1	2,117
Junior structural engineer.....	0.7	2,100			0.1	2,100
Junior highway bridge engineer.....	0.6	2,000				
Subprofessional service:						
Grade 8. Chief engineering inspector su- perintendent.....	9.4	2,677	2.8	2,652	4.5	2,679
Chief, road survey party.....	2.6	2,805	0.7	2,823	0.2	2,800
Foreman of road maintenance.....	0.8	2,700			0.6	2,673
Road maintenance foreman.....	0.5	2,600				
Chief engineering inspector fore- man.....					1.5	2,677
Foreman (general maintenance and construction).....					0.1	2,600
Superintendent, road construc- tion.....					0.2	2,700
Grade 7. Principal engineering inspector superintendent.....	5.6	2,372	2.3	2,350	3.9	2,377
Superintendent foreman.....	1	2,500	0.8	2,500	0.8	2,500
Superintendent road construc- tion.....					0.1	2,600
Principal engineering drafts- man.....	0.1	2,600			0.7	2,415
Principal highway draftsman.....	0.1	2,700			0.1	2,700
Transitman.....	0.9	2,400	0.5	2,400	0.5	2,400
Assistant highway engineer.....					0.1	2,300
Grade 6. Senior highway draftsman.....	0.4	2,000	0.3	2,000	0.6	2,000
Senior engineering draftsman.....	3.4	2,038	0.2	2,050	1.1	2,035
Senior draftsman.....					0.1	2,000
Senior engineering inspector foreman.....	25.4	2,043	6.2	2,047	14.8	2,054
Foreman.....	8	2,100	8	2,100	8	2,100
Engineer and pilot.....	0.9	2,100	0.7	2,100	0.6	2,100
Chief, road survey party.....	0.8	2,100				
Senior engineering aide.....	1.3	2,182	0.1	2,100	0.7	2,192
Chief engineering inspector foreman.....	0.8	2,300				
Transitman.....	0.9	2,100	0.5	2,100	0.5	2,100
Assistant road foreman.....	1	2,300	1	2,300	1	2,300
Senior foreman of road mainte- nance.....	1.6	2,213	0.9	2,067	1	2,140
Road foreman.....	4.2	2,004	4.2	2,004	2.7	2,013
Foreman of road maintenance.....					2.1	2,100
Senior forest ranger.....	0.5	2,200				
Grade 5. Boat engineer.....	0.8	1,800	0.6	1,800	0.7	1,800
Engineering draftsman.....	2.7	1,812	0.5	1,812	1.6	1,809
Engineering aide.....	1	1,800	1	1,800	0.4	1,800

Forest Roads and Trails—Continued.

By objects	Obligations		
	Estimate, 1936	Estimate, 1935	Actual, 1934
<i>Forest highways—Continued</i>			
PERSONAL SERVICES, FIELD—continued			
Subprofessional service—Continued.			
Grade 5. Topographic draftsman			0.1 \$1,860
Draftsman		0.1 \$1,800	0.9 1,800
Foreman of road maintenance			2.7 1,944
Road maintenance foreman	7.7 \$1,871	4 1,800	9 1,832
Road foreman		0.5 1,800	
Grade 4. Senior levelman	40.7 1,625	10.6 1,623	24.4 1,629
Road foreman	0.4 1,620	0.4 1,620	0.8 1,620
Tractor operator	1.5 1,740	1.5 1,740	1.6 1,736
Assistant topographic draftsman	1 1,620		
Grade 3. Junior topographic draftsman	0.5 1,440	0.4 1,440	0.5 1,440
Levelman	1.6 1,440		2.4 1,440
Junior engineering draftsman	1.5 1,469		0.1 1,500
Grade 2. Head chainman	14 1,260	2 1,260	8.5 1,260
Senior rodman	8.3 1,260	1.5 1,260	4.9 1,260
Graderman		0.1 1,320	0.6 1,260
Mountain truck driver		0.4 1,260	
Grade 1. Head chainman	14.6 1,069	10.2 1,072	9.3 1,099
Senior rodman	2.9 1,050	1.3 1,020	3.3 1,095
Rodman-chainman	0.6 1,020		19.9 1,020
Clerical, administrative, and fiscal service:			
Grade 12. Regional fiscal agent			0.8 4,600
Grade 11. Regional fiscal agent		1 4,400	0.5 4,400
Grade 10. Senior investigator	0.2 3,500		0.5 3,550
Grade 9. Senior administrative assistant			0.2 3,200
Grade 8. Deputy regional fiscal agent			0.2 3,000
Grade 7. Junior administrative assistant	1.4 2,700		0.6 2,667
Grade 6. Principal clerk	3.2 2,494	0.1 2,500	2.1 2,524
Grade 5. Senior clerk	6.4 2,140	0.8 2,067	3.2 2,114
Grade 4. Clerk	9.7 1,902	0.7 1,860	4 1,911
Grade 3. Assistant clerk	7.6 1,671	0.5 1,620	5.4 1,679
Assistant clerk-stenographer	1.6 1,620		0.2 1,620
Assistant clerk-typist	0.2 1,680		
Senior stenographer	0.7 1,740		0.1 1,740
Grade 2. Junior clerk	8 1,495		1.9 1,482
Junior clerk-typist	1.6 1,440		2.1 1,440
Junior stenographer	5 1,445	0.1 1,440	2.3 1,467
Junior clerk-stenographer	2.7 1,459	0.3 1,480	2.1 1,440
Grade 1. Junior typist	1.1 1,320		0.1 1,320
Underoperative	0.2 1,260		0.3 1,260
Underclerk	0.4 1,260	0.1 1,260	0.1 1,260
Underclerk-typist	0.8 1,320		0.1 1,320
Custodial service:			
Grade 10. Chief mechanical superintendent	0.8 3,100	0.2 3,100	0.6 3,100
Grade 9. Assistant shop foreman	0.8 2,500		0.6 2,500
Assistant mechanical superintendent	0.8 2,600		0.7 2,600
Assistant repairman-foreman	1.6 2,350		1.8 2,457
Grade 8. Principal mechanic	5.9 2,358	1.6 2,413	4.6 2,318
Principal blacksmith	0.8 2,200		0.8 2,200
Grade 7. Senior mechanic	5.1 1,980	1.5 1,980	4.6 1,980
Senior blacksmith	0.8 1,980		
Senior auto painter	0.8 1,980		0.8 1,980
Senior truck driver			0.5 2,200
Senior operator, grader equipment			0.6 2,200
Senior automobile mechanic			1.2 2,160
Senior machinist			0.2 2,160
Grade 6. Power grader operator			1.9 1,800
Principal grader operator	0.8 1,800		
Blacksmith			0.4 1,800
Mechanic	3.2 1,800	0.8 1,800	1.7 1,800
Patrolman			0.2 1,980
Assistant mechanic	0.8 1,680		0.4 1,680
Operator, road building equipment			16.2 1,800
Tractor operator	1.8 1,697	1.5 1,676	1.5 1,731
Operator, grader equipment			0.4 1,800
Truck driver			2.2 1,848
Grade 5. Junior mechanic	6.9 1,608	3.3 1,706	3.9 1,674
Tractor operator	1 1,800	1 1,800	1 1,800
Junior blacksmith	1 1,680	1 1,680	0.7 1,680
Warehouseman	0.8 1,680	0.1 1,680	0.3 1,680
Operator (grader equipment)	7.3 1,783		11.5 1,657
Janitor (fireman-laborer)	0.3 1,500		
Janitor	0.6 1,590		0.4 1,545
Skilled laborer (packer)	0.6 1,500		
Grade 4. Senior laborer	0.8 1,560	0.2 1,560	0.6 1,560
Undermechanic	0.8 1,560		0.7 1,500
Warehouseman	0.7 1,440		0.3 1,440
Tool-room man	0.8 1,560		0.6 1,560
Grade 2. Assistant messenger	0.3 1,080		0.2 1,080
Unskilled laborer	0.8 1,200	0.3 1,200	0.4 1,200
Grade 1. Junior messenger	2.7 733		1.2 773
Skilled laborer			0.2 1,740
Total permanent, field	362.5	101.8	278.2
Deduct lapses and administrative furloughs	769,831	198,551	554,722
Net permanent, field	769,831	198,551	536,916
Temporary employees, field	450,000	300,000	376,692
All personal services, field	1,219,831	498,551	913,608
Total, departmental and field	1,285,731	509,071	936,993

Forest Roads and Trails—Continued.

By objects	Obligations		
	Estimate, 1936	Estimate, 1935	Actual, 1934
<i>Forest highways—Continued</i>			
PERSONAL SERVICES, FIELD—continued			
Deduct legislative reductions			
		\$25,453	\$121,309
Total cash paid salaries and wages			
	\$1,285,731	483,618	815,684
Deduct amounts included prior year obligations			
	1,285,731	483,618	815,684
01 Personal services (net)			
OTHER OBLIGATIONS			
31 Land and interest in land			
	15,000		
32 Structures and parts and nonstructural improvements to land			
		7,000,000	
3211 Buildings			
	200,000		
Deduct expenditures on account of purchase of land and erection of building included in 1935 obligations			
	-215,000		
Total obligations			
		7,000,000	
1934 appropriation obligated 1933			
			+4,400,149
1935 appropriation obligated 1933			
		+1,500,000	
1936 appropriation obligated 1933			
	+582,600		
1936 appropriation obligated 1935			
	+3,500,000	-3,500,000	
Transferred to Department of Commerce			
			+1,800
Authorized but unappropriated			
		-3,500,000	
Net total obligations			
	4,082,600	1,500,000	4,401,949
Savings			
			+55,451
Total estimate or appropriation			
	4,082,600	1,500,000	4,457,400
<i>Forest road development</i>			
PERSONAL SERVICES, DEPARTMENTAL			
Professional service:			
Grade 6. Principal engineer			0.6 6,000
Grade 5. Senior engineer	1 4,600		0.4 5,000
Grade 4. Engineer			0.8 3,800
Grade 3. Associate engineer	1 3,200		0.8 3,200
Subprofessional service:			
Grade 7. Principal draftsman			6.9 2,600
Grade 3. Junior draftsman	1 1,680		
Clerical, administrative, and fiscal service:			
Grade 12. Senior administrative officer	0.4 4,600		
Grade 10. Junior administrative officer			0.9 3,800
Grade 5. Senior clerk	1 2,100		1.2 2,125
Grade 4. Clerk	1 2,040		0.4 2,100
Grade 3. Assistant clerk	0.5 1,920		1 1,900
Total permanent, departmental			
	5.9 16,420		7 21,607
PERSONAL SERVICES, FIELD			
Professional service:			
Grade 5. Regional engineer		0.3 4,600	0.3 4,600
Grade 4. Regional forest inspector	1 4,600		0.3 3,800
Grade 3. Associate logging engineer			0.4 3,300
Associate regional engineer	1 3,600		0.2 3,600
Associate civil engineer			0.1 3,300
Associate forester	1 3,200		
Grade 2. Assistant engineer	1 2,600	1 2,600	1.3 2,730
Assistant forester	2 2,900	0.3 2,900	0.2 2,900
Grade 1. Junior forester			
Subprofessional service:			
Grade 8. Superintendent road construction	12 2,600	2.5 2,620	2.3 2,800
Chief surveyor	6 2,800	2 2,850	2.3 3,080
Assistant regional forest inspector			0.2 2,600
Assistant forest supervisor	1 2,600	1 2,600	3.9 2,800
Chief, road survey party			0.3 3,100
Chief, land examiner	1 3,000	1.1 3,000	0.2 3,000
Grade 7. Principal surveyor-draftsman	2 2,600	0.2 2,600	1.1 2,760
Superintendent road construction	6 2,400	1 2,400	1.9 2,300
Principal forest ranger	1 2,400		1.8 2,435
Shovel runner (large)	1 2,300	1 2,300	
Road foreman	1 2,700		0.4 2,700
Assistant highway engineer	1 2,300		
Grade 6. Senior engineer-draftsman	1 2,000		
Senior forest ranger	4 2,000		2.2 2,170
Auto mechanic	2 2,000	1.3 2,153	0.3 2,200
Foreman maintenance, roads and trails			
Road foreman	10 2,000	10 2,000	8.2 2,000
Road foreman	4 2,000		
Senior surveyor	1 2,000	1 2,000	0.3 2,000
Grade 5. Forest ranger	1 1,800		0.2 2,060
Road foreman	3 1,800	2 1,800	0.2 1,800
Draftsman	2 1,800		
Mountain trailbuilder operator	15 1,800	14 1,800	
Topographic draftsman	1 1,800	0.9 1,800	0.5 1,800
Grade 4. Road foreman	5 1,800	1 1,980	0.6 1,800
Assistant topographic draftsman			0.2 1,620
Mountain tractor driver	6 1,620	6 1,620	0.2 1,620
Assistant forest ranger			1.3 1,670

Forest Roads and Trails—Continued.

By objects	Obligations					
	Estimate, 1936		Estimate, 1935		Actual, 1934	
<i>Forest road development—Continued</i>						
<b>PERSONAL SERVICES, FIELD—continued</b>						
Subprofessional service—Continued.						
Grade 3. Graderman	6	\$1,440	6	\$1,440	0.2	\$1,440
Grade 1. Head chainman	1	1,020			0.8	1,020
Senior rodman					1	1,049
Mountain tractor truck driver	4	1,080				
Clerical, administrative, and fiscal service:						
Grade 12. Regional fiscal agent	4	4,800	0.1	4,800	0.8	4,800
Senior regional forest inspector	1	4,600				
Grade 11. Regional forest inspector	3	4,066			0.5	3,800
Grade 10. Associate regional forest inspector					0.3	3,600
Deputy regional fiscal agent	3	3,500				
Junior administrative officer	1	3,600			0.2	3,600
Grade 9. Deputy regional fiscal agent					0.5	3,300
Senior administrative assistant	1	3,300				
Grade 7. Assistant regional forest inspector	1	3,000			0.2	2,500
Grade 6. Principal clerk	1	2,400	0.5	2,300	0.4	2,300
Grade 5. Senior clerk	4	2,000	0.4	2,000	1.2	2,000
Grade 4. Clerk	3	1,920			2.6	1,770
Grade 3. Rotoprint operator					0.7	1,620
Assistant clerk	6	1,620			6.2	1,670
Assistant photostat operator					3.3	1,620
Grade 2. Junior clerk	4	1,500	1.1	1,500	1.5	1,519
Custodial service:						
Grade 8. Senior warehouse foreman					1	2,500
Grade 7. Senior auto mechanic	1	1,800	0.8	1,800	0.7	1,800
Warehouse foreman					1	2,040
Grade 6. Assistant warehouse foreman					3	1,780
Tractor and pump mechanic	6	1,440	6	1,440	0.3	1,440
Grade 4. Unskilled laborer					1.2	1,460
Powderman	6	1,440	6	1,440		
Blacksmith	6	1,440	6	1,440		
Grade 3. Forest station assistant					0.2	1,200
Unskilled laborer	2	1,200				
Grade 2. Unskilled laborer	2	1,080				
Grade 1. Truck driver	2	840				
Junior messenger					0.4	600
Total permanent, field	161	341,238	73.5	135,179	60	130,418
Deduct lapses and administrative furloughs		1,000		1,000		3,812
Net permanent, field		340,238		134,179		126,606
Temporary employees, field		1,443,342		1,760,557		150,000
All personal services, field		1,783,580		1,894,736		276,606
Total, departmental and field		1,800,000		1,894,736		298,213
Deduct subsistence and quarters furnished						290
		1,800,000		1,894,736		297,923
Deduct legislative reductions						39,609
Total cash paid salaries and wages		1,800,000		1,800,000		258,314
Deduct amount included in objects below		1,800,000		1,800,000		258,314
01 Personal services (net)						
<b>OTHER OBLIGATIONS</b>						
12 Repairs and alterations			2,000,000		1,349,522	
32 Structures and parts and nonstructural improvements to lands		3,000,000	1,000,000			
Total other obligations		3,000,000	3,000,000		1,349,522	
Grand total obligations		3,000,000	3,000,000		1,349,522	
1933 appropriation obligated in 1934					-1,349,522	
Received by transfer from "Forest roads and trails, emergency construction, act June 19, 1934"			-3,000,000			
Total estimate or appropriation		3,000,000				

Forest Roads and Trails, Emergency Construction (Act June 19, 1934)—

For the purpose of carrying out the provisions of section 23 of the Federal Highway Act, approved November 9, 1921, fiscal year 1935, \$10,000,000 to remain available until expended in accordance with the provisions of such section 23 (act June 19, 1934, 48 Stat., p. 1057).

Appropriated 1935, \$10,000,000

By objects	Obligations					
	Estimate, 1936		Estimate, 1935		Actual, 1934	
<b>PERSONAL SERVICES, FIELD</b>						
Professional service:						
Grade 5. Senior highway design engineer	0.7	\$4,600				
Grade 4. Highway engineer	1	3,800				
Grade 3. Associate highway engineer	2.8	3,212	0.8	\$3,241		
Grade 2. Assistant highway engineer	1.3	2,752	1.1	2,743		
Grade 1. Junior highway engineer	6.8	2,098	5.8	2,116		

Forest Roads and Trails, Emergency Construction (Act June 19, 1934)—Continued.

By objects	Obligations					
	Estimate, 1936		Estimate, 1935		Actual, 1934	
<b>PERSONAL SERVICES, FIELD—continued</b>						
Subprofessional service:						
Grade 8. Chief engineering inspector superintendent	0.3	\$2,700	0.3	\$2,700		
Senior foreman general maintenance and construction	0.3	2,600	0.3	2,600		
Grade 7. Principal engineering inspector superintendent	0.4	2,300	0.4	2,300		
Grade 6. Senior engineering inspector foreman	2.7	2,054	2.7	2,054		
Road foreman	0.8	2,100	0.8	2,100		
Grade 4. Senior levelman	11	1,649	10	1,652		
Road foreman	0.7	1,620	0.7	1,620		
Tractor operator	0.5	1,620	0.5	1,620		
Grade 1. Head chainman	4.5	1,110	4.5	1,110		
Senior rodman	1.7	1,050	1.7	1,050		
Rodman-chainman	1.2	1,020	1.2	1,020		
Clerical, administrative, and fiscal service:						
Grade 10. Senior investigator	1	3,600				
Grade 9. Accountant	1	3,200				
Grade 7. Junior accountant	1	2,600				
Grade 2. Junior stenographer	1.4	1,440				
Total permanent, field	41.1	83,380	30.8	54,500		
Temporary employees, field		60,855		31,975		
All personal services, field		144,235		86,475		
Deduct legislative reductions				4,324		
Total cash paid salaries and wages		144,235		82,151		
1935 appropriation obligated in 1936		-144,235		+144,235		
Deduct amount included in objects below				226,386		
01 Personal services (net)						
<b>OTHER OBLIGATIONS</b>						
32 Structures and parts and nonstructural improvements to land				7,000,000		
Net total obligations				7,000,000		
Transferred to regular appropriation for "Forest roads and trails"				+3,000,000		
Total estimate or appropriation				10,000,000		

Highways Within National Forests, Emergency Construction (Act of July 21, 1932)—

By objects	Obligations					
	Estimate, 1936		Estimate, 1935		Actual, 1934	
<b>PERSONAL SERVICES, FIELD</b>						
Professional service:						
Grade 3. Associate highway engineer					0.2	\$3,400
Associate highway bridge engineer					0.1	3,333
Grade 2. Assistant highway engineer					1.4	2,718
Assistant highway bridge engineer					0.1	2,700
Grade 1. Junior highway engineer					3	2,182
Junior structural engineer					0.1	2,100
Subprofessional service:						
Grade 8. Chief engineer inspector superintendent					0.4	2,644
Chief, road survey party					0.2	2,900
Grade 7. Principal engineer inspector superintendent					0.1	2,800
Principal engineer inspector foreman					0.8	2,800
Grade 6. Senior engineering draftsman					0.3	2,050
Senior engineer inspector foreman					0.3	2,000
Senior engineering aide					0.1	2,100
Grade 5. Foreman of road maintenance					0.3	1,980
Grade 4. Senior levelman					0.8	1,676
Grade 3. Levelman					0.4	1,440
Grade 2. Head chainman					0.9	1,260
Senior rodman					0.9	1,260
Grade 1. Rodman-chainman					0.9	1,020
Custodial service:						
Grade 6. Operator (road-building equipment)					0.3	1,800
Blacksmith					0.1	1,800
Total permanent, field					11.7	23,401
Deduct lapses and administrative furlough						3,058
Net permanent, field						20,343
Temporary employees, field						14,486
All personal services, field						34,829
Deduct legislative reductions						5,479
01 Personal services (net)						29,350
Deduct expenditures for personal services included in prior-year obligations						-29,350
Total estimate or appropriation						

National Industrial Recovery, Forest Highways—

By objects	Obligations					
	Estimate, 1936		Estimate, 1935		Actual, 1934	
	Posi- tions	Av. salary	Posi- tions	Av. salary	Posi- tions	Av. salary
<i>For construction of national forest highways</i>						
<b>PERSONAL SERVICES, DEPARTMENTAL</b>						
Professional service:						
Grade 5. Senior highway engineer	0.2	\$4,800	1	\$4,800	0.8	\$4,800
Grade 3. Associate highway engineer	0.2	3,600	0.3	5,000	0.1	5,000
Subprofessional service:						
Grade 8. Chief draftsman			0.2	3,000	0.1	3,000
Clerical, administrative, and fiscal service:						
Grade 12. Senior fiscal accountant			0.8	4,600		
Grade 10. Junior administrative officer	0.2	3,500	1	3,500		
Grade 7. Junior administrative assistant					0.1	3,800
Assistant superintendent of equipment	0.2	2,800	1	2,800	1.5	2,800
Grade 6. Principal clerk	0.2	2,300	1	2,300	0.7	2,800
Grade 5. Senior clerk	0.8	2,200	4.9	2,200	1.3	2,485
Grade 4. Clerk	1	1,800	5	1,800	4.6	2,217
Grade 3. Assistant clerk	0.6	1,740	4.8	1,740	3.5	1,894
Assistant clerk (stenographer)	0.4	1,680	2	1,680	1.5	1,680
Grade 2. Junior clerk	0.2	1,440	1	1,440	0.7	1,440
Junior bookkeeping machine operator	0.2	1,440	1	1,440		
<b>Total permanent, departmental</b>	<b>4.2</b>	<b>9,250</b>	<b>24</b>	<b>57,152</b>	<b>18.6</b>	<b>41,960</b>
<b>PERSONAL SERVICES, FIELD</b>						
Professional service:						
Grade 6. Principal highway engineer	0.5	5,970	2.7	5,970	1.7	5,859
Grade 5. Senior highway bridge engineer	0.3	4,750	1.6	4,750	0.9	4,758
Senior highway engineer	1	4,784	4.9	4,784	2.7	4,751
Regional engineer			4.7	4,815	3.1	4,795
Grade 4. Highway engineer	0.7	4,009	3.5	4,009	2	4,024
Regional forest inspector					0.4	4,000
Highway bridge engineer	0.2	4,067	0.8	4,067	0.4	4,150
Acting regional engineer					0.5	4,400
Mechanical engineer	0.1	4,000	0.6	4,000	0.1	4,000
Engineer			0.6	3,800	0.4	3,800
Grade 3. Associate highway engineer	3.1	3,347	15.7	3,347	10.8	3,344
Associate structural engineer	0.1	3,200	0.5	3,200		
Associate highway bridge engineer	0.5	3,284	2.3	3,284	1.2	3,304
Associate construction engineer			0.1	3,200	0.4	3,200
Associate civil engineer			0.5	3,600	0.3	3,600
Grade 2. Assistant highway engineer	4.5	2,758	22.4	2,758	13.3	2,788
Assistant highway bridge engineer	0.2	2,700	1.2	2,700	0.8	2,693
Assistant engineer (structural bridge)			0.3	2,600		
Assistant engineer			0.9	3,200		
Grade 1. Junior highway engineer	4.1	2,127	20.5	2,127	13.8	2,109
Junior structural engineer	0.1	2,100	0.8	2,100	0.3	2,100
Junior highway bridge engineer	0.2	2,000	0.8	2,000		
Subprofessional service:						
Grade 8. Chief engineer inspector superintendent	1.6	2,687	8.2	2,687	5.7	2,851
Chief, road survey party	0.4	2,798	2.3	2,798	1.7	2,806
Foreman of road maintenance	0.2	2,700	1	2,700	0.6	2,700
Road maintenance foreman	0.2	2,600	0.7	2,600		
Chief engineer inspector foreman					0.8	2,787
Grade 7. Principal engineer inspector superintendent	0.8	2,388	4.1	2,388	2.5	2,430
Superintendent foreman			0.2	2,500	0.2	2,500
Principal engineering draftsman			0.1	2,600	0.1	2,400
Principal highway draftsman	0.1	2,700	0.2	2,700	0.1	2,700
Transitman	0.1	2,400	0.5	2,400	0.5	2,400
Grade 6. Senior highway draftsman	0.1	2,000	0.2	2,000	0.1	2,000
Senior engineering draftsman	0.7	2,037	3.9	2,037	2.1	2,044
Senior engineer inspector foreman	4.8	2,041	24	2,041	15.2	2,230
Engineer and pilot	0.1	2,100	0.3	2,100	0.3	2,100
Chief, road survey party	0.2	2,100	1	2,100	0.8	2,100
Chief engineer inspector foreman	0.2	2,300	1	2,300		
Senior forest ranger			0.5	2,200		
Senior engineering aide	0.2	2,189	1.4	2,189	0.8	2,193
Transitman	0.1	2,100	0.5	2,100	0.5	2,100
Senior foreman of road maintenance	0.2	2,400	0.9	2,400	0.6	2,000
Road foreman					1.2	2,050
Grade 5. Boat engineer	0.1	1,800	0.3	1,800	0.4	1,800
Engineer draftsman	0.5	1,812	2.7	1,812	3.4	1,807
Foreman of road maintenance					1.4	2,014
Road maintenance foreman	0.9	1,947	4.6	1,947		
Grade 4. Senior levelman	7.5	1,626	37.6	1,626	31.3	1,636
Road foreman					0.2	1,620
Tractor operator					0.2	1,620
Assistant topographic draftsman			1	1,620		
Grade 3. Junior topographic draftsman	0.1	1,440	0.2	1,440	0.1	1,440
Levelman	0.4	1,440	2	1,440	11.1	1,440
Junior engineering draftsman	0.4	1,469	1.9	1,469	1.1	1,500
Grade 2. Head chainman	3	1,260	15	1,260	7.3	1,260

National Industrial Recovery, Forest Highways—Continued.

By objects	Obligations					
	Estimate, 1936		Estimate, 1935		Actual, 1934	
	Posi- tions	Av. salary	Posi- tions	Av. salary	Posi- tions	Av. salary
<i>For construction of national forest highways—Continued</i>						
<b>PERSONAL SERVICES, FIELD—continued</b>						
Subprofessional service—Continued.						
Senior rodman	1.7	\$1,260	8.5	\$1,260	5.2	\$1,260
Grade 1. Head chainman	1.1	1,063	5.5	1,063	6.2	1,093
Senior rodman	0.4	1,075	2	1,075	3.9	1,068
Rodman-chainman	0.1	1,020	0.7	1,020	50.1	1,020
Clerical, administrative, and fiscal service:						
Grade 12. Regional fiscal agent			1.9	4,580	0.4	4,600
Grade 11. Assistant regional forester			0.3	4,400		
Grade 10. Deputy regional fiscal agent			0.1	3,500		
Senior investigator	0.1	3,500	0.3	3,500	0.3	3,600
Grade 8. Deputy regional fiscal agent					0.2	3,000
Grade 7. Junior administrative assistant	0.4	2,700	1.8	2,700	1.6	2,688
Grade 6. Principal clerk	0.6	2,494	3.7	2,494	1.8	2,495
Grade 5. Senior clerk	1	2,157	6.5	2,157	3.7	2,186
Grade 4. Clerk	1.4	1,906	10.7	1,906	5.5	1,948
Grade 3. Assistant clerk	1.3	1,676	8.2	1,676	5	1,672
Assistant clerk-stenographer	0.4	1,620	2	1,620	0.7	1,620
Assistant clerk-typist	0.1	1,680	0.3	1,680		
Grade 2. Senior stenographer	0.2	1,740	0.9	1,740	0.5	1,740
Junior clerk	0.6	1,495	8.7	1,495	1.9	1,480
Junior clerk-typist	0.4	1,440	2	1,440	0.3	1,440
Junior stenographer	1.2	1,445	6.1	1,445	5.2	1,472
Junior clerk-stenographer	0.6	1,456	3	1,456	1.4	1,447
Grade 1. Junior typist	0.3	1,320	1.4	1,320	0.3	1,320
Underoperative	0.1	1,260	0.3	1,260		
Underclerk			0.3	1,260	0.2	1,260
Underclerk-typist	0.2	1,320	1	1,320	0.3	1,320
Custodial service:						
Grade 10. Chief mechanical superintendent	0.1	3,100	0.7	3,100	0.3	3,100
Grade 9. Assistant shop foreman	0.2	2,500	1	2,500	0.4	2,500
Assistant mechanical superintendent	0.2	2,600	1	2,600	0.2	2,600
Assistant repairman-foreman	0.4	2,350	2	2,350	0.2	2,400
Grade 8. Principal mechanic	1.1	2,338	5.4	2,338	2.1	2,443
Principal blacksmith	0.2	2,200	1	2,200	0.2	2,200
Grade 7. Senior mechanic	0.9	1,980	4.5	1,980	2.3	1,930
Senior blacksmith	0.2	1,980	1	1,980		
Senior auto painter	0.2	1,980	1	1,980	0.2	1,980
Senior machinist					0.4	2,160
Senior operator, grader equipment					0.1	2,200
Senior auto mechanic					1	2,160
Grade 6. Power grader operator	0.2	1,800	1	1,800	0.1	1,800
Principal grader operator	0.6	1,800	3	1,800		
Mechanic					2	1,800
Blacksmith					0.5	1,800
Assistant mechanic	0.2	1,680	1	1,680	0.6	1,680
Operator (road-building equipment)					5	1,800
Tractor operator	0.1	1,800	0.4	1,800		
Truck driver					0.3	1,920
Grade 5. Junior mechanic	0.9	1,520	4.5	1,520	3.9	1,526
Junior blacksmith					0.2	1,680
Warehouseman	0.2	1,680	0.9	1,680	0.6	1,680
Operator (grader equipment)	1.8	1,783	9.1	1,783	0.1	1,800
Skilled laborer					0.2	1,740
Janitor (fireman-laborer)			0.3	1,500		
Janitor	0.1	1,590	0.7	1,590	0.1	1,560
Skilled laborer (packer)	0.2	1,500	0.8	1,500		
Grade 4. Senior laborer	0.2	1,560	0.8	1,560	0.4	1,560
Undermechanic	0.2	1,560	1	1,560	0.2	1,500
Warehouseman	0.2	1,440	0.9	1,440	0.7	1,440
Toolroom man	0.2	1,560	1	1,560	0.2	1,560
Grade 3. Undermechanic					0.3	1,200
Grade 2. Assistant messenger	0.1	1,080	0.4	1,080	0.2	1,080
Unskilled laborer	0.2	1,200	1	1,200	0.7	1,200
Grade 1. Junior messenger	0.7	733	3.4	733	1.6	662
<b>Total permanent, field</b>	<b>60.3</b>	<b>127,340</b>	<b>325.7</b>	<b>705,459</b>	<b>263.4</b>	<b>505,405</b>
Deduct lapses and administrative furloughs						15,613
<b>Net permanent, field</b>	<b>127,340</b>		<b>705,459</b>		<b>489,792</b>	
Temporary employees, field	85,000		442,159		301,894	
<b>All personal services, field</b>	<b>212,340</b>		<b>1,147,618</b>		<b>791,686</b>	
<b>Total departmental and field</b>						
Deduct legislative reductions	221,590		1,204,770		833,646	
			60,238		77,057	
<b>Total cash paid salaries and wages</b>	<b>221,590</b>		<b>1,144,532</b>		<b>756,589</b>	
1934 appropriation obligated in 1935 and 1936	-221,590		-1,144,532		+1,366,122	
Deduct amount included in objects below					-2,122,711	
01 Personal service (net)						
<b>OTHER OBLIGATIONS</b>						
32 Structures and parts and nonstructural improvements to land					15,000,000	
Received by transfer from Federal Emergency Administration of Public Works					-15,000,000	
<b>Total estimate or appropriation</b>						

National Industrial Recovery, Agriculture, Forest Roads, Trails, etc.—

By objects	Obligations			
	Estimate, 1936	Estimate, 1935	Actual, 1934	
<i>For construction of national forest roads, trails, bridges, and related projects</i>				
<b>PERSONAL SERVICES, DEPARTMENTAL</b>				
Professional service:				
Grade 6. Principal engineer	0.3	\$6,000	0.1	\$6,000
Grade 5. Senior engineer	0.8	4,600		
Grade 4. Engineer			0.1	3,800
Grade 3. Associate engineer			0.1	3,200
Subprofessional service:				
Grade 7. Principal draftsman		0.9	2,600	
Clerical, administrative, and fiscal service:				
Grade 10. Junior administrative officer		0.1	3,800	
Grade 5. Senior clerk			0.1	2,100
Grade 4. Clerk		0.7	2,070	
Grade 3. Assistant clerk		0.9	1,920	
Total permanent, departmental		3.7	11,125	0.6
<b>PERSONAL SERVICES, FIELD</b>				
Professional service:				
Grade 5. Regional engineer		1.7	4,794	1
Grade 4. Regional forest inspector		1	4,600	0.4
Grade 3. Associate logging engineer		0.5	3,300	
Associate regional engineer		1	3,600	2.1
Associate forester		1	3,200	0.1
Grade 2. Assistant engineer		1.9	2,937	0.9
Assistant forester				0.3
Grade 1. Junior forester				0.7
Subprofessional service:				
Grade 8. Superintendent road construction		11.2	2,820	10.6
Chief surveyor		3.9	2,970	3.3
Assistant regional forest inspector				0.8
Chief draftsman				0.1
Assistant forest supervisor		2.3	2,768	1
Chief engineering inspection superintendent				0.3
Chief land examiner				1.7
Grade 7. Principal surveyor-draftsman		1.9	2,726	0.9
Superintendent road construction		4.9	2,486	4.3
Principal forest ranger		1.2	2,500	0.2
Shovel runner (large)				1.3
Road foreman		1	2,700	0.6
Principal draftsman		0.2	2,300	0.7
Assistant highway engineer		0.9	2,300	
Principal engineering inspection superintendent				0.1
Grade 6. Senior draftsman		0.9	2,342	
Senior forest ranger		6.9	2,142	3.1
Mechanic		0.9	2,400	0.6
Road foreman		4	2,000	10.8
Senior engineering inspection superintendent				0.1
Senior engineering draftsman		1	2,000	0.8
Grade 5. Forest ranger		1	1,800	0.9
Foreman (firebreak)				1.1
Road foreman		1.9	1,824	0.7
Engineer draftsman				0.3
Draftsman		2	1,800	
Mountain trail-builder operator		1	1,800	4.1
Grade 4. Road foreman		4.8	1,750	2.6
Assistant topographic draftsman				0.8
Senior levelman				0.5
Mountain tractor driver				3
Assistant forest ranger		0.5	1,800	
Grade 3. Graderman				1.2
Mountain trail-builder operator				0.3
Levelman				0.1
Grade 2. Mechanic		0.9	1,320	
Graderman		0.9	1,320	
Head chainman				0.2
Grade 1. Head chainman		1	1,020	0.8
Rodman-chainman				0.8
Mountain truck driver		4.6	1,074	
Clerical, administrative, and fiscal service:				
Grade 12. Regional fiscal agent		1.6	4,812	1.2
Senior regional forest inspector		1	4,600	
Grade 11. Regional forest inspector		3	4,066	1.7
Grade 10. Forest supervisor				0.2
Junior administrative officer		0.9	3,600	0.9
Deputy regional fiscal agent		0.7	3,500	
Grade 9. Senior administrative assistant		1	3,300	0.8
Grade 8. Deputy regional fiscal agent		2.5	3,180	2
Assistant forest supervisor		1	2,950	
Grade 7. Assistant regional forest inspector		1	3,000	0.8
Grade 6. Principal clerk		1.1	2,750	1.2
Grade 5. Senior clerk		3.5	2,028	2.1
Grade 4. Clerk		3.3	1,960	1.3
Grade 3. Rotoprint operator				0.6
Assistant clerk		6.9	1,619	5.9
Grade 2. Junior clerk		3.6	1,440	3.6
Grade 1. Underclerk		1	1,260	0.2
Custodial service:				
Grade 7. Senior auto mechanic				0.2
Grade 6. Auto mechanic				0.3

National Industrial Recovery, Agriculture, Forest Roads, Trails, etc.—Continued.

By objects	Obligations			
	Estimate, 1936	Estimate, 1935	Actual, 1934	
<i>For construction of national forest roads, trails, bridges, and related projects—Con.</i>				
<b>PERSONAL SERVICES, FIELD—continued</b>				
Custodial service—Continued.				
Grade 5. Tractor and pump mechanic			0.3	\$1,560
Grade 4. Truck driver		1.5	\$1,480	0.2
Powderman				0.7
Power drill operator				0.7
Blacksmith				0.2
Grade 3. Forest station assistant				0.3
Unskilled laborer		1.9	1,200	
Grade 2. Unskilled laborer		1.9	1,042	
Grade 1. Truck driver		1.9	810	
Junior messenger				0.6
Total permanent, field		106.2	248,865	90.2
Temporary employees, field			2,017,023	3,442,691
All personal services, field			2,265,888	3,651,565
Total, departmental and field			2,277,013	3,653,139
Deduct legislative reductions			34,155	75,903
Total cash paid salaries and wages			2,242,858	3,577,236
Deduct amount included in objects below			2,242,858	3,577,236
01 Personal services (net)				
<b>OTHER OBLIGATIONS</b>				
12 Repairs and alterations				600,000
32 Structures and parts and nonstructural improvements to lands			2,242,858	6,857,142
Total other obligations			2,242,858	7,457,142
Grand total obligations			2,242,858	7,457,142
1934 appropriation obligated in 1935			-2,242,858	+2,242,858
Received by transfer from Federal Emergency Administration of Public Works				-9,700,000
Total estimate or appropriation				

Payment to Officers and Employees of the United States in Foreign Countries Due to Appreciation of Foreign Currencies (Agriculture)—

By objects	Obligations		
	Estimate, 1936	Estimate, 1935	Actual, 1934
01 Personal services		\$41,632	\$37,368
1935 appropriation obligated in 1934		+37,368	-37,368
Received by transfer from appropriation under above title		-79,000	
Total estimate or appropriation			

Claims, Judgments, and Private Relief Acts—

53 Refunds, awards, and indemnities: Obligations—1934, \$29,051.33.

**AGRICULTURAL ADJUSTMENT ADMINISTRATION**

The activities of the Agricultural Adjustment Administration are of such an emergency character that, at the time of preparation of the Budget estimates, it is impossible to forecast, with any reasonable degree of accuracy, the work that will be carried on in the fiscal year ending June 30, 1936. If the national economic emergency in relation to agriculture should end and this fact should be proclaimed by the President, operations under the act would cease entirely. If the economic emergency in relation to agriculture should continue, the amount of obligations to be incurred in the coming fiscal year, particularly with respect to rental and benefit payments in connection with adjustment in the production of basic agricultural commodities, will be largely determined by the disparity then existing between the prices of agricultural and other commodities. The

factors which will determine this relationship are so complex that they cannot be forecast.

No attempt has been made, therefore, to reflect in the ensuing statements actual estimates of obligations which will be incurred in the fiscal year ending June 30, 1936, except in the appropriation entitled "General expenses, Agricultural Adjustment Administration, 1934, December 31, 1935," wherein obligations in the fiscal year 1936 are estimated at \$9,000,000. This estimate reflects completion of a cattle-disease eradication program which is being carried on by the Bureau of Animal Industry in cooperation with the Agricultural Adjustment Administration pursuant to the provisions of the Agricultural Adjustment Act, as amended by an act approved April 7, 1934.

Compliance with established budgetary procedure requires estimated obligations in the fiscal year 1936 for those appropriations already made under which funds will continue available for obligations. Therefore, estimated obligations in the fiscal year 1936 for the two appropriations, "Salaries and expenses, Agricultural Adjustment Administration", and "Advances to Agricultural Adjustment Administration" are placed in total, without supporting details, at amounts which are comparable in certain respects with estimated expenditures in the fiscal year 1935. It should be understood, however, that these amounts show only an approximate estimate of obligations which will be incurred. As already indicated, existing conditions make it impossible to state this estimate in any detail.

*Salaries and Expenses, Agricultural Adjustment Administration—*

NOTE.—The sum of \$100,000,000 was appropriated in accordance with the provisions of section 12 (a), title I, of the act of May 12, 1933 (Public, No. 10, 73d Cong., 48 Stat., p. 38), to be available to the Secretary of Agriculture for administrative expenses under this title and for rental and benefit payments made with respect to reduction in acreage or reduction in production for market under part 2 of this title. Such sum of \$100,000,000 remains available until expended.

By objects	Obligations					
	Estimate, 1936		Estimate, 1935		Actual, 1934	
	Posi- tions	Av. salary	Posi- tions	Av. salary	Posi- tions	Av. salary
<b>PERSONAL SERVICES, DEPARTMENTAL</b>						
<b>Professional service:</b>						
Grade 7. Head specialist in information	1	\$6,500				
Head attorney	10	6,650			6.1	\$6,873
Head agricultural economist	4	6,575				
Grade 6. Principal specialist in information	3	5,600				
Principal attorney	14	5,714		5.8	5,857	
Principal agricultural economist	19	5,621	1.3	5,600		
Grade 5. Senior specialist in information	2	4,600	2.8	4,600		
Senior attorney	27	4,778	6.1	5,033		
Senior agricultural economist	43	4,628	8.3	4,600		
Grade 4. Specialist in information	10	3,800	4.2	4,131		
Attorney	25	4,112	10.4	4,305		
Agricultural economist	29	3,855	2.8	3,991		
Grade 3. Associate specialist in information	5	3,200	5	2,960		
Associate attorney	18	3,778	6.7	3,422		
Associate agricultural economist	32	3,256	5	3,373		
Grade 2. Assistant specialist in information	6	2,600				
Assistant attorney	12	2,633	5.2	2,752		
Assistant agricultural economist	33.5	2,600	6.7	2,804		
Assistant statistician	1	2,600				
Grade 1. Junior specialist in information	1	2,600				
Junior attorney	5	2,000	5	2,157		
Junior agricultural economist	6	2,000	0.1	2,000		
<b>Subprofessional service:</b>						
Grade 5. Library assistant	1	1,800				
Grade 4. Junior library assistant	1	1,620				
Nurse	4	1,620	2.7	1,620		
<b>Clerical, administrative, and fiscal service:</b>						
Grade 15. Principal chief fiscal accountant	1	8,000				
Grade 14. Head administrative officer	1	7,000	1.8	6,800		
Senior chief fiscal accountant	1	6,500	1.7	6,500		
Grade 13. Principal administrative officer	4	5,700	7.1	5,833		
Chief fiscal accountant	2	5,800	2.6	5,600		
Principal marketing specialist	2	5,700	0.7	5,600		
Grade 12. Senior administrative officer	16	4,725	12.3	4,867		
Senior marketing specialist	5	4,720	2.4	4,600		

*Salaries and Expenses, Agricultural Adjustment Administration—*  
Continued.

By objects	Obligations					
	Estimate, 1936		Estimate, 1935		Actual, 1934	
	Posi- tions	Av. salary	Posi- tions	Av. salary	Posi- tions	Av. salary
<b>PERSONAL SERVICES, DEPARTMENTAL—CON.</b>						
<b>Clerical, administrative, and fiscal service—Continued.</b>						
Grade 11. Administrative officer	4	\$4,000	6.4	\$4,065		
Principal fiscal accountant	21	3,800	8.7	3,817		
Marketing specialist	4	4,000	1.4	3,918		
Chief investigator	1	4,600	5.4	4,155		
Grade 10. Junior administrative officer	3	3,700	2.7	3,579		
Senior fiscal accountant			0.7	3,500		
Head investigator	7	3,714	4.9	3,600		
Grade 9. Senior administrative assistant	6	3,100	2.5	3,600		
Fiscal accountant	7	3,200	3.1	3,200		
Associate marketing specialist	4	3,300	0.2	3,600		
Associate investigator	19	3,311	5.2	3,200		
Grade 8. Administrative assistant	2	2,900	2.6	2,939		
Associate fiscal accountant			0.9	2,991		
Assistant investigator			0.7	2,900		
Grade 7. Junior administrative assistant	22	2,673	15.1	2,612		
Junior fiscal accountant	51	2,600	8.2	2,600		
Assistant marketing specialist	4	2,700	2.3	2,925		
Junior investigator	21	2,657	9.9	2,608		
Grade 6. Principal clerk	12	2,358	3.8	2,330		
Grade 5. Senior clerk-stenographer	4	2,000				
Senior clerk	44	2,041	15.7	2,035		
Grade 4. Clerk-stenographer	92	1,808	35.4	1,805		
Telegrapher	5	1,872	2.8	1,906		
Grade 3. Assistant clerk	76	1,626	46.2	1,634		
Senior stenographer	84	1,635	40.9	1,655		
Grade 2. Junior clerk	75	1,440	57.3	1,455		
Junior stenographer	324	1,440	127.6	1,440		
Senior typist	156	1,440	63.3	1,440		
Grade 1. Underclerk	54	1,260	9.8	1,260		
Under telephone operator	5	1,260	4	1,260		
Junior typist	14	1,260	5.3	1,260		
<b>Custodial service:</b>						
Grade 3. Laborer	2	1,320	0.3	1,260		
Grade 2. Junior laborer	25	1,080	9.2	1,132		
Assistant messenger	40	1,080	6.4	1,080		
Grade 1. Junior messenger	49	600	20.5	600		
<b>Emergency service:</b>						
Grade 19. Senior executive officer	6.5	9,277	5.5	9,327		
Executive chief attorney	1	10,000	1	10,000		
Grade 18. Executive officer	6	8,000	2.7	8,000		
Chief attorney	1	8,000	0.7	8,000		
Grade 17. Head administrative officer	5	6,760	3.6	6,884		
Grade 16. Principal administrative officer	4	6,000	4.2	6,120		
Principal economist			1.5	6,000		
Grade 15. Senior expert in information	1	5,200	0.4	5,200		
Senior administrative officer			0.4	5,200		
Grade 14. Administrative officer			0.5	4,500		
Attorney			0.2	4,600		
Total permanent, departmental		1,606		662.9		
Temporary employees, departmental		3,698,635		1,575,092		
All personal services, departmental		10,000		253,993		
		3,708,635		1,829,085		
<b>PERSONAL SERVICES, FIELD</b>						
<b>Professional service:</b>						
Grade 5. Senior specialist in information	2	4,600				
Senior agricultural economist	6	4,467	0.9	4,982		
Grade 4. Specialist in information	2	3,800				
Agricultural economist	5	3,880				
Grade 3. Associate agricultural economist	2	3,200				
Grade 2. Assistant agricultural economist	2	2,600				
Grade 1. Junior agricultural economist	3	2,000				
<b>Clerical, administrative, and fiscal service:</b>						
Grade 13. Regional consultant	3	5,867				
Field representative	1	5,600	0.3	5,600		
Consulting specialist	1	5,600				
Chief fiscal accountant			0.8	5,800		
Regional director	9	5,600	0.1	5,600		
Grade 12. Field representative	1	4,600	1.2	4,907		
Regional supervisor	4	4,600	0.3	4,850		
Project manager	2	4,600				
Senior marketing specialist	1	4,600				
Grade 11. Regional assistant	6	3,800	5	4,093		
Project manager	2	3,800				
Principal fiscal accountant			1.2	3,800		
Marketing specialist	1	3,800	4	4,017		
Grade 10. Head investigator	3	3,833				
Field agent	1	4,000				
Grade 9. Project manager	1	3,200				
Fiscal accountant	1	3,600	5.1	3,167		
Grade 8. Sales supervisor	1	3,000				
Grade 7. Assistant marketing specialist	1	3,000				
Junior investigator	5	2,600	1.4	2,812		
Regional assistant	1	2,600				
Field supervisor	1	2,600				
Junior fiscal accountant	59	2,600	23.6	2,600		
Grade 6. Principal clerk	1	2,400				
Grade 5. Field supervisor	2	2,000				
Senior clerk	4	2,000				



Salaries and Expenses, Agricultural Adjustment Administration—Continued.

By objects	Obligations					
	Estimate, 1936		Estimate, 1935		Actual, 1934	
	Posi- tions	Av. salary	Posi- tions	Av. salary	Posi- tions	Av. salary
<b>PERSONAL SERVICES, FIELD—continued</b>						
Clerical, administrative, and fiscal service—Continued						
Grade 4. Telegrapher	2	\$1,800				
Clerk (audit)	12	1,800				
Clerk	6	1,800	0.9	\$1,800		
Grade 3. Senior stenographer	13	1,620	2.7	1,620		
Assistant clerk	21	1,620	1.3	1,620		
Grade 2. Junior stenographer	20	1,440	0.3	1,440		
Junior clerk	31	1,440	0.2	1,440		
Grade 1. Underclerk	79	1,260				
Custodial service:						
Grade 1. Junior messenger	1	600				
Total permanent, field		319,709,762	49.3	150,069		
Temporary employees, field		6,622		45,986		
All personal services, field		716,384		196,055		
Total, departmental and field		4,425,019		2,025,140		
Deduct legislative reductions		221,247		251,045		
01 Personal services (net)		4,203,772		1,774,095		
<b>OTHER OBLIGATIONS</b>						
02 Supplies and materials		76,369		56,061		
05 Communication service		74,568		51,589		
06 Travel expenses		510,485		206,097		
07 Transportation of things		12,082		6,998		
08 Printing and binding		142,679		99,476		
11 Rents		28,064		13,666		
12 Repairs and alterations		16,403		18,278		
13 Special and miscellaneous current expenses		23,955		16,987		
30 Equipment		80,525		258,537		
Total other obligations		965,130		727,689		
Grand total obligations		\$5,442,971		5,168,902		2,501,784
1934 appropriation obligated in 1933						+17,374
1934 appropriation obligated in 1935						+5,442,971
1934 appropriation obligated in 1936		-5,442,971				+5,442,971
Transferred to—						
Federal Trade Commission						+5,000
Division of Disbursements (Treasury Department)						+1,404
Bureau of Labor Statistics (Department of Labor)						+3,024
Office of the Secretary						+181,928
Library						+648
Extension Service						+6,516
Bureau of Plant Industry						+1,832
Bureau of Agricultural Economics						+47,226
Net total obligations						13,473,750
Unobligated balance						86,526,250
Total estimate or appropriation						100,000,000

PERMANENT INDEFINITE APPROPRIATION

Advances to Agricultural Adjustment Administration—

SEC. 12 (b) \* \* \* The Secretary of Agriculture and the Secretary of the Treasury shall jointly estimate from time to time the amounts, in addition to any money available under subsection (a), currently required for such purposes; and the Secretary of the Treasury shall, out of any money in the Treasury not otherwise appropriated, advance to the Secretary of Agriculture the amounts so estimated. The amount of any such advance shall be deducted from such tax proceeds as shall subsequently become available under this subsection (amended by act of May 9, 1934, Public, No. 213, 73d Cong., 48 Stat., pp. 670-678) (acts May 12, 1933, 48 Stat., p. 38; May 9, 1934, 48 Stat., pp. 670-678).

Permanent appropriation, general fund:

Estimate 1936, **\$570,000,000** Appropriated 1935, **\$831,022,428**

By objects	Obligations					
	Estimate, 1936		Estimate, 1935		Actual, 1934	
	Posi- tions	Av. salary	Posi- tions	Av. salary	Posi- tions	Av. salary
<b>PERSONAL SERVICES, DEPARTMENTAL</b>						
Professional service:						
Grade 6. Principal agricultural economist	12	\$5,700	2.9	\$5,680		
Grade 5. Senior agricultural economist	18	4,656	1.9	5,122		
Senior statistician	1	4,600				
Grade 4. Agricultural economist	16.5	3,824	2.8	4,068		
Grade 3. Associate agricultural economist	14	3,200	3.3	3,400		

Advances to Agricultural Adjustment Administration—Continued.

By objects	Obligations					
	Estimate, 1936		Estimate, 1935		Actual, 1934	
	Posi- tions	Av. salary	Posi- tions	Av. salary	Posi- tions	Av. salary
<b>PERSONAL SERVICES, DEPARTMENTAL—CON.</b>						
Professional service—Continued.						
Grade 2. Assistant agricultural economist			10	\$2,600	0.4	\$2,600
Grade 1. Junior statistician			1	2,000		
Clerical, administrative, and fiscal service:						
Grade 13. Principal administrative officer			1	5,600	1.4	5,775
Grade 12. Senior administrative officer			3	4,600	3.8	4,782
Senior marketing specialist			7	4,600	7.8	4,936
Grade 11. Administrative officer			3	3,800	4.7	4,018
Principal fiscal accountant			3	3,800	4.9	3,800
Grade 10. Junior administrative officer			6	3,500	3.2	3,545
Grade 9. Senior administrative assistant			11	3,200	5	3,247
Associate marketing specialist					0.2	3,200
Fiscal accountant					0.9	3,200
Grade 8. Administrative assistant			3	2,900	2.7	2,900
Grade 7. Junior administrative assistant			75	2,600	49.9	2,600
Assistant marketing specialist			3	2,600	1.2	2,600
Junior fiscal accountant					3.6	2,600
Grade 6. Principal clerk			46	2,300	17.2	2,300
Grade 5. Senior clerk			114	2,000	68.3	2,004
Grade 4. Clerk			62	1,800	140.9	1,802
Grade 3. Assistant clerk			1,187	1,620	634.1	1,620
Senior stenographer			25	1,632	10.6	1,631
Grade 2. Junior clerk			723	1,440	433.3	1,440
Junior operator			326	1,440	247.9	1,440
Junior stenographer			137	1,440	56.7	1,440
Senior typist			12	1,440	8.2	1,440
Grade 1. Junior typist			42	1,260	17.8	1,260
Underclerk			75	1,260	69.6	1,260
Underoperator			234	1,260	150.7	1,260
Custodial service:						
Grade 3. Messenger					0.4	1,200
Laborer			1	1,200	1.6	1,200
Grade 2. Assistant messenger			24	1,080	7.7	1,080
Assistant laborer			10	1,080	7.2	1,080
Grade 1. Junior messenger			15	632	21.1	665
Emergency service:						
Grade 19. Senior executive officer			3	9,533	3	9,533
Grade 18. Executive officer			2.5	8,000	1.3	8,000
Grade 17. Head administrative officer			3.5	6,800	1.1	6,923
Head agricultural economist			1	6,800	1	7,325
Grade 16. Head administrative officer					0.5	6,000
Grade 15. Principal administrative officer					0.3	5,600
Total permanent, departmental			3,230.5		2,001.1	
Temporary employees, departmental			5,338,420		3,273,667	
			400,000		787,985	
All personal services, departmental			5,738,420		4,061,652	
<b>PERSONAL SERVICES, FIELD</b>						
Professional service:						
Grade 6. Principal agricultural economist			2	5,800	0.4	6,000
Grade 5. Senior agricultural economist			3	4,600		
Grade 4. Agricultural economist			1	4,500	0.6	4,500
Grade 3. Associate agricultural economist					0.4	3,600
Clerical, administrative, and fiscal service:						
Grade 13. Chief fiscal accountant			2	5,800	0.6	6,000
Grade 12. Senior field auditor			1	5,200		
Regional consultant			2	4,900		
Grade 11. Principal fiscal accountant			13	3,800	6.3	3,800
Field representative			1	4,000	0.4	4,000
State agent			1	3,800		
Commodities representative			2	3,800		
Regional consultant					0.7	4,500
Grade 10. State agent			5	3,520		
Junior administrative officer			1	3,600		
District agent			2	3,500		
Commodities representative			2	3,500		
Grade 9. Fiscal accountant			27	3,200	16.4	3,200
Field agent			1	3,200	1	3,200
Commodities representative			3	3,200		
Associate wheat specialist			1	3,200	0.7	3,200
State agent			5	3,200		
Grade 8. State agent			2	2,900		
Grade 7. Junior fiscal accountant			77	2,600	51.7	2,600
Associate tobacco grader			2	2,600	0.1	2,600
State agent			2	2,600		
Junior administrative assistant					1	2,600
Grade 5. Senior clerk			2	2,000	0.2	2,000
Field agent			2	2,000		
State agent			1	2,000		
Grade 4. Clerk			13	1,800	2.3	1,800
Field assistant			13	1,800		
District agent			3	1,800		
Grade 3. Assistant clerk			31	1,620	2.5	1,620
Senior stenographer			9	1,620	5.7	1,620
Field assistant			16	1,620		
Grade 2. Junior clerk			2	1,440	0.6	1,440
Junior operator			7	1,440	1.7	1,440
Junior stenographer			21	1,440	5.6	1,440
Grade 1. Underclerk			15	1,260	2.4	1,260
Underoperator			1	1,260		
Junior typist					2.4	1,260
Field assistant			17	1,260		
Custodial service:						
Grade 2. Assistant messenger			1	1,080		
Total permanent, field			312,730,080		103,726,278	

Advances to Agricultural Adjustment Administration—Continued.

By objects	Obligations		
	Estimate, 1936	Estimate, 1935	Actual, 1934
<b>PERSONAL SERVICES, FIELD—continued</b>			
Temporary employees, field.....		\$100,000	\$186,797
All personal services, field.....		830,080	456,075
Total, departmental and field.....		6,568,500	4,517,727
Deduct legislative reductions.....		328,427	564,566
11 Personal services (net).....		6,240,073	3,953,161
<b>OTHER OBLIGATIONS</b>			
02 Supplies and materials.....		136,115	107,659
05 Communication service.....		90,250	44,503
06 Travel expenses.....		482,865	291,348
07 Transportation of things.....		21,975	8,900
08 Printing and binding.....		355,400	438,770
11 Rents.....		258,878	203,081
12 Repairs and alterations.....		16,795	11,004
13 Special and miscellaneous current expense.....		35,050	22,941
2271 Agricultural rental and benefit payments.....		725,801,061	350,838,845
2272 Removal of surplus agricultural products.....		7,913,893	63,316,616
30 Equipment.....		112,350	107,982
Total other obligations.....		735,224,632	415,391,649
Grand total obligations.....		741,464,705	419,344,810
Transferred to—			
Bureau of Internal Revenue (Treasury Department).....		+69,487,578	+3,918,582
Office of the Treasurer (Treasury Department).....		+100,000	+50,000
Division of Disbursements (Treasury Department).....		+433,200	+34,243
Bureau of the Census (Department of Commerce).....			+841
Extension Service.....		+8,687,419	+9,058,145
Bureau of Animal Industry.....			+115,586
Bureau of Plant Industry.....		+2,800	
Bureau of Chemistry and Soils.....		+915	+1,517
Bureau of Entomology and Plant Quarantine.....		+629	+2,874
Bureau of Agricultural Economics.....		+338,910	+797,431
"Administration of Cotton Act of 1934".....		+18,146	+7,750,000
Net total obligations.....		820,534,302	441,074,029
Difference between obligations and estimate.....		+10,488,126	-441,074,029
Total estimate or appropriation.....	\$570,000,000	831,022,428	

SPECIAL FUND

Proceeds from Processing Taxes, Agricultural Adjustment Administration—

SEC. 12 (b). In addition to the foregoing (see appropriation under sec. 12 (a), p. —), the proceeds derived from all taxes imposed under this title are hereby appropriated to be available to the Secretary of Agriculture for expansion of markets and removal of surplus agricultural products and the following purposes under part 2 of this title: Administrative expenses, rental and benefit payments, and refunds on taxes. The Secretary of Agriculture and the Secretary of the Treasury shall jointly estimate from time to time the amounts, in addition to any money available under subsection (a), currently required for such purposes; and the Secretary of the Treasury shall, out of any money in the Treasury not otherwise appropriated, advance to the Secretary of Agriculture the amounts so estimated. (See preceding indefinite appropriation.) The amount of any such advance shall be deducted from such tax proceeds as shall subsequently become available under this subsection (acts May 12, 1933, 48 Stat., p. 38; May 9, 1934, 48 Stat., pp. 670-678).

Purchase of Surplus Sugar from Processing Taxes, Agricultural Adjustment Administration—

SEC. 17 (d) The Secretary of Agriculture is authorized to purchase, out of such proceeds of taxes as are available thereof, during the period this Act is in effect with respect to sugar beets and sugarcane, not in excess of three hundred thousand tons of sugar raw value from the surplus stocks of direct-consumption sugar produced in the United States beet-sugar area, at a price not in excess of the market price for direct-consumption sugar on the date of purchase, and to dispose of such sugar by sale or otherwise, including distribution to any organization for the relief of the unemployed, under such conditions and at such times as will tend to effectuate the declared policy of section 8a of this Act. The sugar so purchased shall not be included in the quota for the United States beet-sugar area. All proceeds

received by the Secretary of Agriculture, in the exercise of the powers granted hereby, are appropriated to be available to the Secretary of Agriculture for the purposes described in subsection (a) and (b) of section 12 of this Act (act May 9, 1934, 48 Stat., p. 678).

2272 Removal of surplus agricultural products (sugar): Obligations—1935, \$8,000,000.

General Expenses, Agricultural Adjustment Administration—

【To enable the Secretary of Agriculture to carry out the purposes of the Act entitled "An Act to amend the Agricultural Adjustment Act so as to include cattle and other products as basic agricultural commodities, and for other purposes" (Public, No. 142, 73d Cong.), approved April 7, 1934, there are hereby appropriated, out of any money in the Treasury not otherwise appropriated, pursuant to the authorizations contained in sections 2 and 6 of said Act of April 7, 1934, \$100,000,000 for the purposes of the Agricultural Adjustment Act, as amended, and \$50,000,000 for the purposes specified in section 6 of said Act of April 7, 1934, including the employment of persons and means in the District of Columbia and elsewhere and other necessary expenses; in all, \$150,000,000, to remain available until December 31, 1935】 (act May 25, 1934, 48 Stat., p. 805).

Appropriated 1935, \$150,000,000

By objects	Obligations		
	Estimate, 1936	Estimate, 1935	Actual, 1934
Total personal services (temporary).....		\$2,000,000	\$53,911
Deduct legislative reductions.....		100,000	5,391
01 Personal services (net).....		1,900,000	48,520
<b>OTHER OBLIGATIONS</b>			
02 Supplies and materials.....		70,000	21
05 Communication service.....		150,000	958
06 Travel expenses.....		300,000	1,761
07 Transportation of things.....		5,000	3
08 Printing and binding.....		25,000	9,915
13 Special and miscellaneous current expenses.....		25,000	1,260
2272 Removal of surplus agricultural products.....		96,489,261	797,012
Purchase of dairy and beef products for distribution for relief purposes.....		20,000,000	
30 Equipment.....		10,000	311
Total other obligations.....		117,074,261	811,24
Grand total obligations.....		118,974,261	850,761
1935 appropriation obligated in 1934.....		+863,024	-863,024
1935 appropriation obligated in 1936.....		-\$9,000,000	+9,000,000
Transferred to—			
Division of Disbursements (Treasury Department).....		+13,850	+3,263
Bureau of Animal Industry.....		+9,000,000	+21,148,865
Total estimate or appropriation.....		150,000,000	

Advances to Department of Agriculture under Tobacco Act of June 28, 1934—

SEC. 10. (a) \* \* \* The Secretary of Agriculture and the Secretary of the Treasury shall estimate from time to time the amount of the tax which will be collected during a period following any such estimate not in excess of four months, and the Secretary of the Treasury shall, out of any money in the Treasury not otherwise appropriated, advance to the Secretary of Agriculture the amounts so estimated. The amount of any such advance shall be deducted from such tax proceeds as shall subsequently become available under this subsection (Public, No. 483, 73d Cong., June 28, 1934, 48 Stat., pp. 1275-1281).

By objects	Obligations		
	Estimate, 1936	Estimate, 1935	Actual, 1934
<b>PERSONAL SERVICES, DEPARTMENTAL</b>			
Professional service:	Posi- Av.	Posi- Av.	Posi- Av.
Grade 6. Principal agricultural economist.....	tions salary	tions salary	tions salary
Grade 4. Agricultural economist.....		0.5 \$5,600	
Clerical, administrative, and fiscal service:		0.5 3,800	
Grade 9. Associate marketing specialist.....		2 3,200	
Grade 7. Junior administrative assistant.....		1 2,600	
Grade 4. Clerk.....		1 1,800	
Grade 2. Junior stenographer.....		5 1,440	
Emergency service:			
Grade 18. Executive officer.....		0.5 8,000	
Grade 17. Head administrative officer.....		0.5 6,800	
Total permanent, departmental.....		11 30,100	

Advances to Department of Agriculture Under Tobacco Act of June 28, 1934—Continued.

By objects	Obligations		
	Estimate, 1936	Estimate, 1935	Actual, 1934
<b>PERSONAL SERVICES, FIELD</b>			
Temporary employees, field.....		\$150,000	
All personal services, field.....		150,000	
Total, departmental and field.....		180,100	
Deduct legislative reductions.....		9,005	
01 Personal services (net).....		171,095	
<b>OTHER OBLIGATIONS</b>			
02 Supplies and materials.....		5,000	
05 Communication service.....		5,000	
06 Travel expenses.....		25,000	
07 Transportation of things.....		1,000	
08 Printing and binding.....		10,000	
11 Rents.....		200	
12 Repairs and alterations.....		100	
13 Special and miscellaneous current expenses.....		25,000	
30 Equipment.....		1,000	
Total other obligations.....		72,300	
Grand total obligations.....		243,395	
Transferred to—			
Bureau of Internal Revenue (Treasury Department).....		+275,000	
Extension Service.....		+38,300	
Deduct obligations in excess of estimate.....		-556,695	
Total estimate or appropriation.....			

Administration of the Cotton Act of 1934—

\* \* \* to enable the Secretary of Agriculture to carry out the purposes of the Act entitled "An Act to place the cotton industry on a sound commercial basis, to prevent unfair competition and practices in putting cotton into the channels of interstate and foreign commerce, to provide funds for paying additional benefits under the Agricultural Adjustment Act, and for other purposes" (Public, No. 169, 73d Cong.), approved April 21, 1934, there is hereby appropriated and made available, pursuant to the authorizations contained in the said Act, the funds available for carrying into effect the provisions of the Agricultural Adjustment Act, as amended, which shall be available for administrative and other expenses, and in addition thereto, the proceeds derived from the tax levied under said Act of April 21, 1934, and hereby appropriated and made available for the purposes for which appropriations are authorized to be made under the provisions of section 16 (c) of said Act: Provided, That the Secretary of Agriculture shall transfer to the Treasury Department and is authorized to transfer to other agencies out of funds hereby made available for carrying out said Act of April 21, 1934, such sums as are required to carry out the provisions of said Act, including administrative expenses and refunds of taxes (Public Resolution No. 27, 73d Cong., May 25, 1934, 48 Stat., p. 805.)

By objects	Obligations					
	Estimate, 1936		Estimate, 1935		Actual, 1934	
	Posi- tions	Av. salary	Posi- tions	Av. salary	Posi- tions	Av. salary
<b>PERSONAL SERVICES, DEPARTMENTAL</b>						
Professional service:						
Grade 6. Principal agricultural economist.....	1	\$5,600				
Grade 5. Senior agricultural economist.....	1	4,600				
Grade 1. Junior agricultural economist.....	2	2,000				
Clerical, administrative, and fiscal service:						
Grade 4. Clerk.....	4	1,800				
Grade 3. Assistant clerk.....	4	1,620				
Assistant operator.....	1	1,620				
Senior stenographer.....	2	1,620				
Grade 2. Junior stenographer.....	10	1,440				
Junior clerk.....	4	1,440				
Junior operator.....	3	1,440				
Senior typist.....	8	1,440				
Grade 1. Underclerk.....	2	1,260				
Custodial service:						
Grade 2. Assistant messenger.....	4	1,080				
Assistant laborer.....	2	1,080				
Total permanent, departmental.....	48	77,740				
Temporary employees, departmental.....		50,000				
All personal services, departmental.....		127,740				

Administration of the Cotton Act of 1934—Continued.

By objects	Obligations		
	Estimate, 1936	Estimate, 1935	Actual, 1934
<b>PERSONAL SERVICES, FIELD</b>			
Clerical, administrative, and fiscal service:			
Grade 10. Regional supervisor.....	1	\$3,500	
Grade 7. Regional agent.....	6	2,600	
Field inspector.....	1	2,600	
Grade 5. County executive secretary.....	1	2,000	
Grade 3. Assistant clerk.....	16	1,620	
Senior stenographer.....	2	1,620	
Grade 2. Junior clerk.....	1	1,440	
Total permanent, field.....	28	54,300	
Temporary employees, field.....		727,126	\$918
All personal services, field.....		781,426	918
Total, departmental and field.....		909,166	918
Deduct legislative reductions.....		45,459	9
01 Personal services (net).....		863,707	909
<b>OTHER OBLIGATIONS</b>			
02 Supplies and materials.....		50,000	9,651
05 Communication service.....		10,000	
06 Travel expenses.....		50,000	
08 Printing and binding.....		150,000	6,795
13 Special and miscellaneous current expenses.....		35,000	
30 Equipment.....		10,000	
Total other obligations.....		305,000	16,446
Grand total obligations.....		1,168,707	17,355
1934 appropriation obligated in 1935.....		-7,729,704	+7,729,704
Received by transfer from the appropriation for "Advances to Agricultural Adjustment Administration".....		-18,146	-7,750,000
Transferred to—			
Bureau of Internal Revenue (Treasury Department).....		+1,248,580	+1,420
Extension Service.....		+5,328,150	
Bureau of Agricultural Economics.....		+2,413	+1,521
Total estimate or appropriation.....			

Advances to Secretary of Agriculture for Cotton—

NOTE.—Section 4 (b) of the act of June 19, 1934, authorizes the Secretary of the Treasury to advance, in his discretion, out of any money in the Treasury not otherwise appropriated, the sum of \$100,000,000 to be available until Mar. 1, 1936, to the Secretary of Agriculture, for paying off any debt or debts which may have been or may be incurred by the Secretary of Agriculture and discharging any lien or liens which may have arisen or may arise pursuant to part 1 of this title, for protecting title to any cotton which may have been or may be acquired by the Secretary of Agriculture under authority of part 1 of this title. Section (c) provides that the funds authorized by subsection (b) shall be made available to the Secretary of Agriculture from time to time upon his request and with the approval of the Secretary of the Treasury (Public, No. 412, 73d Cong., 48 Stat. p. 1058).

By objects	Obligations		
	Estimate, 1936	Estimate, 1935	Actual, 1934
Estimated advances from Treasury Department to Agricultural Adjustment Administration for paying off debts or discharging liens.....		\$100,000,000	
Deduct amount received by transfer from Treasury Department.....		-100,000,000	
Total estimate or appropriation.....			

Permanent appropriation, special fund:

Special Deposits (Cotton)—

This fund operates to take care of the financial transactions in connection with the acquisition and disposition of spot cotton and cotton futures contracts by the Secretary of Agriculture, as provided for by part 1, title I, of the Agricultural Adjustment Act approved May 12, 1933, and the disposition of the proceeds from the sale of such cotton holdings as follows:

- (a) The excess of the sales price at which options are exercised over 6 cents per pound (the price at which the Secretary of Agriculture sells cotton to producers) is paid to producers.
- (b) The 1-cent excess of the price at which the Secretary sells cotton to producers (6 cents) over the purchase price of

the cotton from the Farm Credit Administration (5 cents basis price) is to be used to cover the carrying charges on the cotton holdings.

No acreage payments or administrative expenses are disbursed from this fund.

*Special Deposits, Agricultural Adjustment Administration—*

This fund operates to take care of financial transactions in connection with the acquisition and disposition of spot cotton and cotton futures contracts by the Secretary of Agriculture as provided for by part 1, title I, of the Agricultural Adjustment Act, approved May 12, 1933, as amended, and the disposition of the proceeds from the sale of such cotton holdings in the following manner:

- (a) The excess of the price at which cotton is sold over 6 cents per pound (price at which the Secretary of Agriculture options cotton to producers) is paid to producers when the sale results from the exercise of an option by producers or is paid to the 1933 Cotton Producers Pool when the sale is of cotton transferred to the pool by cotton option holders.
- (b) The 1-cent excess of the price at which the Secretary sells cotton to producers by option (6 cents) over the purchase price of cotton from the Farm Credit Administration (5 cents basis price) is used to cover the carrying charges on cotton holdings.

No acreage payments are disbursed from this fund. The following is a statement of the receipts and disbursements from this fund for the period July 25, 1933, to June 30, 1934:

RECEIPTS	
Loans from banks and others .....	\$58,695,325.82
Amounts received from banks and brokers in connection with cotton futures transactions.....	23,191,640.00
Payments made by Farm Credit Administration to apply on futures contracts assumed, etc.....	18,812,914.64
Sales of spot cotton.....	969,873.10
Received from American Cotton Cooperative Association on account of futures transactions.....	72,705.00
<b>Total receipts.....</b>	<b>101,742,463.56</b>
DISBURSEMENTS	
Repayment of loans.....	525,000.00
Margin deposits made with banks and brokers.....	19,886,500.00
Farm Credit Administration:	
Purchase of spot cotton.....	43,811,458.75
Purchases of spot cotton other than the Farm Credit Administration by conversion of futures, net.....	17,993,658.61
Payments to producers in settlement of options exercised by sale of cotton, net.....	11,616,406.88
Payments made for account of Cotton Producers' Pool 1933 for expenses.....	844.50
Carrying costs on spot cotton subsequent to purchases.....	1,820,264.40
Carrying costs on spot cotton accrued prior to purchase and assumed by Agricultural Adjustment Administration as part of purchase price.....	1,491,301.21
Loss in weight of spot cotton sold.....	8,937.99
Spot cotton rejected.....	11,216.38
Commission on sales of spot cotton.....	27,424.46
Price adjustments on spot cotton sold.....	763.09
Lining out spot cotton.....	12,256.50
Miscellaneous expense in connection with sales of spot cotton.....	2,763.76
<b>Total vouchered expenditures.....</b>	<b>97,008,796.53</b>
Less adjustment, unpaid vouchers in transit.....	90,750.50
<b>Net expenditures.....</b>	<b>96,918,046.03</b>
Unexpended balance, June 30, 1934.....	4,824,417.53

This fund does not depend upon any appropriation for replenishment as the proceeds from the sale of cotton holdings will presumably take care of:

1. The repayment of all loans.
2. Carrying charges and expenses of handling the cotton.
3. Payments to producers by virtue of their option contracts.

Receipts and disbursements for this fund during subsequent periods will depend almost entirely upon:

1. Sales of cotton holdings.
2. Payments to producers on account of options exercised.
3. Loans made.
4. Loans repaid.
5. Transfer of \$100,000,000 to this account from the appropriation "Advances to Secretary of Agriculture for cotton, 1934, March 1, 1936."

The monthly carrying costs on the present holdings of spot cotton are approximately \$326,000.

It is estimated that \$100,000,000 will be transferred during the fiscal year 1935 from the appropriation "Advances to Secretary of Agriculture for cotton, 1934, March 1, 1936," to be used as necessary for the repayment of loans and other purposes as authorized by section 4 (b) of the Agricultural Adjustment Act as amended by the Emergency Appropriation Act for the fiscal year 1935, approved June 19, 1934.

*Special Deposits, Cotton Pool—*

This fund operates to take care of financial transactions in connection with the 1933 Cotton Producers' Pool. The only

transaction involved to June 30, 1934, consisted of borrowings of 4 cents per pound on cotton held by the pool and payments to participants in the pool of a like amount.

It is anticipated that in the future, as cotton owned by the pool is liquidated, the pool's net equity in the proceeds of such sales will be deposited in this fund and then distributed pro rata to the participants in the pool.

The following is a statement of cash receipts and disbursements from this fund for the period January 12 to June 30, 1934:

RECEIPTS	
Loans from Commodity Credit Corporation .....	\$38,964,514.08
DISBURSEMENTS	
Distributions to producers.....	38,963,448.79
Unexpended balance.....	1,065.29

Total under Agricultural Adjustment Administration:

Estimate 1936, **\$570,000,000**      Appropriated 1935, **\$981,022,428**

*National Industrial Recovery, Agricultural Adjustment Administration—*

By objects	Obligations		
	Estimate, 1936	Estimate, 1935	Actual, 1934
<i>For supplementing proceeds derived from processing taxes in connection with control and reduction of production of hogs and corn</i>			
2271 Rental and benefit payments.....		\$24,875,806	\$12,124,194
1934 appropriation obligated in 1935.....		-24,875,806	+24,875,806
Received by transfer from Federal Emergency Administration of Public Works.....			-37,000,000
<b>Total estimate or appropriation.....</b>			

*National Industrial Recovery, Agricultural Adjustment Administration (N. R. A. Codes)—*

By objects	Obligations					
	Estimate, 1936		Estimate, 1935		Actual, 1934	
	Posi-	Av.	Posi-	Av.	Posi-	Av.
	tions	salary	tions	salary	tions	salary
<i>For administrative expenses in connection with administration of codes under jurisdiction of Secretary of Agriculture</i>						
<b>PERSONAL SERVICES, DEPARTMENTAL</b>						
Professional service:						
Grade 7. Special attorney.....					0.5	\$7,000
Grade 6. Principal attorney.....			2	\$5,600		
Principal agricultural economist.....			1	5,600	0.8	5,600
Grade 5. Senior attorney.....			1	4,600	1	5,100
Senior agricultural economist.....			2	4,600	1.3	4,600
Grade 2. Assistant agricultural economist.....			1.5	2,600	1.2	2,600
Clerical, administrative, and fiscal service:						
Grade 12. Senior marketing specialist.....			2	4,700	1.1	4,745
Grade 10. Investigator.....			1	3,600	0.6	3,600
Grade 7. Junior administrative assistant.....			1	2,600	0.7	2,600
Grade 3. Senior stenographer.....			1	1,620	0.8	1,620
Grade 2. Junior stenographer.....			1	1,440	0.6	1,440
Emergency service:						
Grade 19. Senior executive officer.....			0.5	9,000	0.3	9,000
Grade 17. Head administrative officer.....			0.5	6,800		
<b>Total permanent, departmental.....</b>			14.5	61,060	8.9	36,240
Temporary employees, departmental.....				160,750		199,145
<b>All personal services, departmental.....</b>				221,810		235,385
<b>PERSONAL SERVICES, FIELD</b>						
Temporary employees, field.....				45,934		9,000
<b>All personal services, field.....</b>				45,934		9,000
<b>Total, departmental and field.....</b>				267,744		244,385
Deduct legislative reductions.....				13,388		29,326
<b>01 Personal services (net).....</b>				254,356		215,059
<b>OTHER OBLIGATIONS</b>						
02 Supplies and materials.....				2,140		4,545
05 Communication service.....				5,148		867
06 Travel expenses.....				41,306		11,504
07 Transportation of things.....				250		
08 Printing and binding.....				6,750		3,419
12 Repairs and alterations.....				100		
13 Special and miscellaneous current expenses.....				3,600		2,158

National Industrial Recovery, Agricultural Adjustment Administration (N. R. A. Codes)—Continued.

By objects	Obligations		
	Estimate, 1936	Estimate, 1935	Actual, 1934
<i>For administrative expenses in connection with administration of codes under jurisdiction of Secretary of Agriculture—Con.</i>			
OTHER OBLIGATIONS—continued			
30 Equipment.....		\$2,350	\$8,729
Total other obligations.....		61,644	31,222
Grand total obligations.....		316,000	246,281
1934 appropriation obligated in 1935.....		-316,000	+316,000
Transferred to Bureau of Agricultural Economics.....			+3,719
Received by transfer from Federal Emergency Administration of Public Works.....			-566,000
Total estimate or appropriation.....			

Loans and Relief in Stricken Agricultural Areas—

By objects	Obligations					
	Estimate, 1936		Estimate, 1935		Actual, 1934	
<i>For purchase and disposition of seed and livestock to provide relief in stricken agricultural areas</i>						
PERSONAL SERVICES, DEPARTMENTAL						
Emergency service:						
Grade 17. Head administrative officer.....			0.5	\$6,800		
Professional service:						
Grade 7. Principal agricultural economist.....			0.5	5,600		
Grade 5. Senior animal husbandman.....			0.5	4,600		
Grade 3. Associate agricultural economist.....			0.5	3,200		
Grade 2. Assistant agricultural economist.....			1	2,600		
Clerical, administrative, and fiscal service:						
Grade 12. Senior administrative officer.....			0.5	4,600		
Grade 7. Junior administrative assistant.....			0.5	2,600		
Grade 4. Clerk-stenographer.....			1	1,800		
Clerk.....			0.5	1,800		
Grade 3. Assistant clerk (file).....			0.5	1,620		
Grade 2. Junior stenographer.....			4	1,440		
Senior typist.....			5	1,440		
Custodial service:						
Grade 1. Junior messenger.....			1.5	600		
Total permanent, departmental.....			16.5	33,670		

Loans and Relief in Stricken Agricultural Areas—Continued.

By objects	Obligations		
	Estimate, 1936	Estimate, 1935	Actual, 1934
<i>For purchase and disposition of seed and livestock to provide relief in stricken agricultural areas—Continued</i>			
PERSONAL SERVICES, FIELD			
Temporary employees, field.....		\$2,528,062	
Total, departmental and field.....		2,561,732	
Deduct legislative reductions.....		128,087	
01 Personal services (net).....		2,433,645	
OTHER OBLIGATIONS			
02 Supplies and materials.....		35,670	
05 Communication service.....		73,718	
06 Travel expenses.....		152,460	
07 Transportation of things.....		1,500	
08 Printing and binding.....		10,000	
11 Rents.....		10,000	
2252 Purchase of seed.....		25,000,000	
2272 Purchase of livestock.....		65,264,655	
30 Equipment.....		3,000	
Total other obligations.....		90,551,003	
Grand total obligations.....		92,984,648	
Transferred to—			
Bureau of Animal Industry.....		+618,642	
Bureau of Plant Industry.....		+70,532	
Bureau of Dairy Industry.....		+1,210	
Bureau of Agricultural Economics.....		+229,368	
Received by transfer from the appropriation for "Loans and relief in stricken agricultural areas".....		-93,904,400	
Total estimate or appropriation.....			

Total, Department of Agriculture, **[\$60,232,007]**  
\$74,825,574.14.

Total Department of Agriculture, general, special, and trust funds:

Estimate 1936, **°\$653,278,170.14**

Appropriated 1935, **°\$1,164,680,091**

° Includes \$570,000,000 estimated for Agricultural Adjustment Administration.  
° Includes \$981,022,428 appropriated for Agricultural Adjustment Administration.

# FARM CREDIT ADMINISTRATION

*Summary of estimates of appropriations for the fiscal year 1936, compared with appropriations for the fiscal year 1935*

Bureau or subdivision	Appropriations, 1935	Amount of 5-percent and other pay restorations, 1935 (exclusive of payments for this purpose from emergency appropriations)	Total, 1935, including pay restorations	Budget estimates, 1936, including restoration of remaining 5 percent of legislative reduction in compensation	Decrease (-) or increase (+) compared with total, 1935		
					Total	Remaining 5-percent pay restoration	All other items
<b>Annual appropriation:</b>							
Salaries and expenses, Farm Credit Administration.....	\$12,042,356	\$436,722	\$12,479,078	\$9,695,907	-\$2,783,171		
Deduct amounts chargeable against funds of activities administered by the Farm Credit Administration.....	9,652,690		9,652,690	5,695,907	-3,956,783		
Net appropriation or estimate.....	2,389,666	436,722	2,826,388	4,000,000	+1,173,612	\$354,098	\$819,514

## EXPLANATORY SYNOPSIS

The functions of the Farm Credit Administration are to supervise and regulate the activities of the Federal land banks, Federal intermediate credit banks, joint-stock land banks, and national farm loan associations, organized under the Federal Farm Loan Act; the regional agricultural credit corporations organized under the Emergency Relief and Construction Act of 1932; the banks for cooperatives, production credit corporations, and production credit associations, organized under the Farm Credit Act of 1933; the Federal Farm Mortgage Corporation organized under the Federal Farm Mortgage Corporation Act; and the Federal credit unions organized under the Federal Credit Union Act. The administration is further charged with the responsibility for making and collecting loans to cooperative marketing and purchasing associations under the Agricultural Marketing Act; farmers' seed, feed, grain, crop production and drought relief loans, under various provisions of law relating to advances to farmers; and loans to joint-stock land banks; and for certifying payments to Federal land banks under the Emergency Farm Mortgage Act of 1933

for reduction of interest and deferment of principal installments granted to their borrowers.

For the fiscal year 1936 the amount estimated for appropriation for cost of administration by the Farm Credit Administration of the various activities under its jurisdiction is an increase of \$1,173,612 over the appropriation for 1935, of which \$354,098 is for restoration of the remaining 5 percent of legislative reduction in compensation, and \$819,514 is for other objects of expenditure. While the amount required to be *appropriated* for 1936 is an increase over 1935, actually the total cost of administration in 1936 will be \$2,783,171 less than the cost for 1935. However, the total of the amounts which the Farm Credit Administration, as a supervisory and regulatory agency, can properly charge in 1936 against the funds of its subsidiary agencies will be \$3,956,783 less than in 1935, and because of this it is necessary that the amount to be appropriated be increased. This is due to the fact that the decrease in the emergency activities was occasioned in part by a shifting of emergency loans to a nontemporary basis, thus increasing the burden of administrative supervision.

## FARM CREDIT ADMINISTRATION

### ESTIMATES OF APPROPRIATIONS

#### Salaries and Expenses, Farm Credit Administration—

For salaries and expenses of the Farm Credit Administration in the District of Columbia and the field; traveling expenses of officers and employees; printing and binding, contingent and miscellaneous expenses, including law books, books of reference, and not to exceed \$750 for periodicals, newspapers, and maps; contract stenographic reporting services, and expert services for the preparation of amortization tables; membership fees or dues in organizations which issue publications to members only or to members at a lower price than to others, payment for which may be made in advance; purchase of manuscripts, data, and special reports by personal service without regard to the provisions of any other act; procurement of supplies and services without regard to section 3709 of the Revised Statutes (U. S. C., title 41, sec. 5) when the aggregate amount involved does not exceed \$50; purchase, exchange, maintenance, repair, and operation of motor-propelled passenger-carrying vehicles and motor trucks to be used only for official purposes; typewriters, adding machines, and other labor-saving devices, including their repair and exchange; garage rental in the District of Columbia and elsewhere; payment of actual transportation expenses and not to exceed \$10 per diem to cover subsistence and other expenses while in conference and enroute from and to his home to any person other than an employee or a member of an advisory commodity committee who may from time to time be invited to the city of Washington and elsewhere for conference and advisory purposes in furthering the work of the Farm Credit Administration; employment of persons, firms, and others for the performance of special services, including legal services, and other miscellaneous expenses; collection of moneys due the United States on account of loans made under the provisions of the Acts of March 3, 1921 (41 Stat., p. 1347), March 20, 1922 (42 Stat., p. 467), April 26, 1924 (43 Stat., p. 110), February 28, 1927 (44 Stat., p. 1251), February 25, 1929 (45 Stat., p. 1306), as amended May 17, 1929 (46 Stat., p. 3), March 3, 1930 (46 Stat., pp. 78, 79), December 20, 1930 (46 Stat., p. 1032), February 14, 1931 (46 Stat., p. 1160), February 23, 1931 (46 Stat., p. 1276), January 22, 1932 (47 Stat., p. 5), February 4, 1933 (47 Stat., p. 795), March 4, 1933 (47 Stat., p. 1547), May 12, 1933 (Public, No. 10, 73d Cong.), February 23, 1934 (Public, No. 97, 73d Cong.), March 10, 1934 (Public Resolution No. 16, 73d Cong.), June 19, 1934 (Public, No. 412, 73d Cong.); examination of corporations, banks, associations, credit unions, and institutions operated, supervised, or regulated by the Farm Credit Administration: *Provided*, That the expenses and salaries of employees engaged in such examinations shall be assessed against the said corporations, banks or institutions in accordance with the provisions of existing laws; in all, **[\$2,389,666]** \$4,000,000: *Provided further*, That there shall be transferred and added to this appropriation the sum of \$1,975,000 from the funds made available under section 5 of the Emergency Crop Loan Act of February 23, 1934 (48 Stat., p. 354) (U. S. C., title 12, secs. 641-1322; U. S. C., Supp. VI, title 7, secs. 521-535f; title 12, secs. 657a-1349; acts June 18, 1929, 46 Stat., p. 28; Mar. 3, 1933, 47 Stat., pp. 1466, 1493-1494, 1517; Mar. 20, 1933, 48 Stat., p. 8; Executive Order No. 6084, dated Mar. 27, 1933, reorganizing the agricultural agencies of the United States; acts June 16, 1933, 48 Stat., pp. 289-290; Mar. 20, 1934, 48 Stat., pp. 499-500; June 26, 1934, 48 Stat., p. 1216-1222).

Estimate 1936, **\$4,000,000**

Appropriated 1935, **\$2,389,666**

By objects	Obligations					
	Estimate, 1936		Estimate, 1935		Actual, 1934	
	Posi- tions	Av. salary	Posi- tions	Av. salary	Posi- tions	Av. salary
<b>PERSONAL SERVICES, DEPARTMENTAL</b>						
<b>Professional service:</b>						
Grade 9. Governor.....	1	\$10,000	1	\$10,000	1	\$10,000
Deputy governor.....	2	10,000	2	10,000	1.6	10,000
Commissioner.....	3	10,000	3	10,000	3	10,000
Grade 8. Assistant to governor or deputy.....	2	8,500	2	8,500	1	8,083
Grade 7. Assistant to deputy or commissioner.....	2	7,500	2	7,500	1.5	7,500
Special economic analyst.....	1	6,500	0.5	6,500		
Chief research economist.....	1	6,500	1	6,500	0.1	6,500
Chief dairy specialist.....	1	6,500	1	6,500	0.5	6,500
Grade 6. Principal organization expert.....	2	5,800	2	5,800	2.1	5,600
Principal economist.....	9	5,690	5.5	5,745	5.1	5,875
Marketing specialist.....	1	5,600	1	5,600	1	5,600
Grade 5. Senior statistician.....	5	4,800	5.5	4,800	2.4	4,800
Senior economist.....	9	4,763	10.5	4,876	7.3	4,800

64660-34-16

#### Salaries and Expenses, Farm Credit Administration—Continued.

By objects	Obligations					
	Estimate, 1936		Estimate, 1935		Actual, 1934	
	Posi- tions	Av. salary	Posi- tions	Av. salary	Posi- tions	Av. salary
<b>PERSONAL SERVICES, DEPARTMENTAL—CON.</b>						
<b>Professional service—Continued.</b>						
Grade 5. Assistant head of poultry section.....	1	\$4,600	1	\$4,600	1	\$4,600
Cooperative marketing expert.....	1	4,600	1	4,600	1	4,600
Senior analyst.....	2	4,800	2	4,800	0.8	4,600
Grade 4. Editor.....	1	4,500	1	4,200	0.4	4,200
Agriculture economist.....	11	3,982	8	4,050	5	3,950
Analyst.....	3	3,867	2	3,900	1	4,000
Statistician.....	5	3,800	3	3,800	1.7	4,100
Grade 3. Associate economic investigator.....	1	3,600	1	3,600		
Associate agriculture economist.....	5	3,320	3	3,400	2.3	3,400
Associate analyst.....	3	3,200	4	3,226	3.9	3,388
Associate statistician.....	5	3,200	5	3,200	3.2	3,330
Grade 2. Assistant attorney.....	1	3,000	1	2,700		
Assistant economic investigator.....	1	2,800	1	2,800	1	2,800
Assistant statistician.....	10	2,600	8	2,600	5.8	2,600
Librarian.....	1	2,900	1	2,900	1	2,900
Assistant analyst.....	4	2,600	1.5	2,600		
Grade 1. Junior analyst.....	4	2,000	3.2	2,000		
Junior statistician.....	11	2,033	12	2,000	8.4	2,000
Assistant librarian.....	1	2,000	1	2,000		
<b>Subprofessional service:</b>						
Grade 5. Library assistant.....	2	1,800	1.3	1,800	1	1,800
Grade 4. Junior library assistant.....	3	1,640	2	1,640	2	1,640
Nurse.....	2	1,620	2	1,620	0.2	1,620
Grade 3. Under library assistant.....	1	1,440	2	1,440	1.8	1,440
Grade 2. Minor library assistant.....	2	1,350	1.5	1,350	1	1,260
Grade 1. Library aide.....			0.5	1,080		
<b>Clerical, administrative, and fiscal service:</b>						
Grade 15. Chief examiner.....	1	8,000	1	8,000	1	8,000
Grade 14. Assistant comptroller.....	1	7,500	1	7,500	1.2	7,379
Principal assistant chief examiner.....	1	6,500	0.7	6,500		
Chief field examiner.....	1	6,500	0.7	6,500		
Grade 13. Chief, accounting section.....	1	6,200	1	6,200	1	6,200
Chief, planning section.....	1	6,200	1	6,200	1	6,200
Chief, reviewing unit.....	1	5,600	1.7	5,600		
Principal reviewing examiner.....	2	5,600	1.5	5,600	0.6	5,600
Senior assistant chief examiner.....			0.3	6,000	1	5,600
Chief of association unit.....	1	5,600	0.7	5,600		
Director of personnel.....	1	5,600	1	5,600	0.5	5,600
Chief clerk.....	1	5,600	1	5,600	1	5,600
Disbursing officer.....					0.7	5,600
Director of credit unions.....	1	5,600	0.8	5,600		
Grade 12. Chief, National Farm Loan Association section.....			0.3	5,000	1	5,000
Head investigator.....	1	5,000	1	5,000	1	5,000
Chief, audit section.....	1	5,000	1	5,000	1	5,000
Reviewing land bank examiner.....	2	4,600	2	4,600		
Assistant chief of accounting section.....	1	4,600	1	4,600	1	5,000
Assistant director of personnel.....	1	4,600	1	4,600	0.2	4,600
Assistant director of credit unions.....	1	4,600	0.9	4,600		
Assistant treasurer of agricultural marketing revolving fund.....					1	4,600
Head fiscal accountant.....	1	4,600	1	4,600	0.5	5,000
Grade 11. Assistant chief, audit section.....	1	4,600	1	4,600	1	4,600
Assistant chief clerk.....	1	4,200	1	4,200		
Assistant chief association unit.....	2	3,800	1.4	3,800		
Assistant reviewing examiner.....	8	3,800	7.9	3,810	3.4	4,023
Principal investigator.....	1	3,800	1	3,800		
Assistant to director of credit unions.....	1	3,800	0.8	3,800		
Assistant to director of personnel.....	1	3,800	1	3,800	0.5	3,800
Assistant to chief accounting section.....	1	3,800	1	3,800	1	3,800
Grade 10. Senior reviewing auditor.....	1	3,800	1	3,800	1	3,800
Organization expert.....	1	3,600	1	3,600	1	3,600
Business analyst.....	4	3,600	4	3,600	0.4	3,600
Senior accountant.....	2	3,500	2	3,500	1	3,500
Assistant chief of National Farm Loan Association.....			0.6	3,500		
Senior reviewer.....	10	3,500	5.6	3,500	3	3,500
Grade 9. Investigator.....	3	3,300	1.3	3,300	0.8	3,300
Chief of section.....	2	3,250	2	3,250	1	3,300
Assistant to chief clerk.....	1	3,200	0.6	3,200		
Accountant.....	1	3,200	1	3,200	0.1	3,200
Reviewer.....			0.3	3,200	0.8	3,200
Grade 8. Associate reviewing auditor.....	1	3,000	1	3,000	0.7	3,000
Information assistant.....	1	2,900	0.8	2,900		
Chief of section.....	3	2,900	3	2,900	2	2,900
Associate investigator.....	4	2,900	2	2,900		
Associate accountant.....	4	2,900	4	2,900	1.2	2,900
Grade 7. Chief of section.....	3	2,600	2.5	2,600	2.2	2,600
Junior accountant.....	2	2,600	2	2,600	1.7	2,600
Assistant investigator.....	1	2,600	2	2,600	0.4	2,600
Secretary of governor.....	1	2,600	1	2,600	0.6	2,600
Assistant chief of section or unit head.....	3	2,600	2	2,600	1.2	2,600
Administrative supervisor examination section.....	1	2,600	0.7	2,600		
Deputy disbursing officer.....					0.4	2,600

241





Salaries and Expenses, Farm Credit Administration—Continued.

By objects	Obligations					
	Estimate, 1936		Estimate, 1935		Actual, 1934	
	Posi- tions	Av. salary	Posi- tions	Av. salary	Posi- tions	Av. salary
<b>PERSONAL SERVICES, FIELD—continued</b>						
Clerical, administrative, and fiscal service—Continued.						
Grade 6. Land bank examiner.....			0.6	\$2,500	3.7	\$2,493
National Farm Loan Association examiner.....			15.9	2,455	17.9	2,472
Grade 4. National Farm Loan Association examiner.....			0.6	1,900	2.4	1,930
Unclassified:						
Range \$7,500-\$9,000:						
Field supervisor.....	2	\$7,500	2	7,500		
Range \$5,600-\$7,500:						
Senior reviewing appraiser.....	4	6,000	2	6,000	1.2	6,000
Range \$4,600-\$5,600:						
Reviewing appraiser.....	9	5,400	10	5,061	9.4	5,044
Farm loan registrar.....	12	5,000	12	5,000	9.7	5,000
Regional manager.....	6	4,800	6	4,800	5.8	4,800
Chief of supervisors.....	1	4,800	1	4,800	0.9	4,800
Range \$3,800-\$4,600:						
Senior examiner.....	1	4,200	1	4,200	1	4,200
Farm loan registrar.....					2.3	4,166
Special investigator.....	9	4,200	5	4,200		
Assistant reviewing appraiser.....	22	4,145	11.9	4,136	3.6	3,910
Special reviewer.....	12	4,000				
Range \$3,200-\$3,800:						
Senior collection manager.....	2	3,600	2.6	3,600	2.6	3,600
Chief division of operations.....	1	3,600	1.4	3,600	1.4	3,600
Attorney.....	3	3,600	3	3,600	3	3,600
Special reviewing appraiser.....	6	3,500	4	3,600		
Special investigator, commissioner's loans.....			29	3,600		
Assistant regional manager.....	1	3,400	1	3,400	0.9	3,400
Disbursing officer.....	1	3,300	1	3,300	0.9	3,300
Range \$2,600-\$3,200:						
Chief of operation.....	1	3,000	1	3,000	1	3,000
Chief of fiscal division.....	3	3,000	3.2	3,000	3.2	3,000
Chief of collection division.....	1	3,000	1.5	3,000	1.5	3,000
Chief warehouse receipts section.....	2	2,850	2	2,850	1.8	2,850
Chief of examination section.....	1	2,800	1	2,800	0.5	2,800
Deputy registrar.....	12	2,600	12	2,600	2	2,750
Junior reviewing appraiser.....			2	3,000		
Assistant investigator.....	12	2,600	6	2,813		
Range \$2,100-\$2,600:						
Auditor.....	1	2,500	1	2,500	1	2,500
Chief examining section.....	2	2,500	3	2,500	2.9	2,500
Assistant attorney.....	2	2,500	2	2,500	2	2,500
Disbursing officer.....	3	2,400	3	2,400	2.6	2,400
Special field representative.....	1	2,400	1	2,400	1	2,400
Assistant collection manager.....	5	2,380	5	2,380	5.8	2,380
State supervisor.....	21	2,350	21	2,350	21	2,350
Chief of fiscal division.....	2	2,300	2	2,300	1.6	2,300
Chief of section.....	9	2,300	12	2,300	12.2	2,300
Deputy registrar.....					9	2,187
Range \$1,800-\$2,160:						
Disbursing officer.....	1	2,000	1	2,000	1	2,000
Assistant State supervisor.....	2	2,000	2	2,000	2	2,000
Registrar clerk.....	2	1,960	2	1,960	1.2	1,960
Law clerk.....	1	1,900	1	1,900	1	1,900
Cashier.....	3	1,900	3	1,900	2.9	1,900
Field supervisor.....	238	1,800	435	1,800	456.1	1,800
Correspondence clerk.....	17	1,800	18	1,800	18.2	1,800
Range \$1,620-\$1,800:						
Chief stenographer.....	3	1,800	3	1,800	3	1,800
Chief of files section.....	1	1,800	1	1,800	9	1,800
Special disbursing agent.....	1	1,800	1	1,800	1	1,800
Law clerk.....	5	1,680	7	1,680	7.4	1,680
Field supervisor.....	7	1,620	15	1,620	25	1,620
Chief of section.....	2	1,620	2	1,620	2	1,620
Accounting clerk.....	1	1,620	1	1,620	1	1,620
Clerk-stenographer.....	1	1,620	1	1,620	1	1,620
Registrar clerk.....	4	1,620	4	1,620	1	1,620
Clerk.....	11	1,620	13	1,620	14.4	1,620
Secretary-clerk land bank division.....	12	1,620				
Range \$1,440-\$1,620:						
Collector.....	52	1,560	52	1,560	57.7	1,560
Law clerk.....	1	1,560	1	1,560	1	1,560
Chief of section.....	13	1,500	17	1,500	17.1	1,500
Assistant chief of section.....	4	1,500	4	1,500	4.9	1,500
Senior clerk.....	20	1,500	34	1,496	61.8	1,500
Machine operator.....	3	1,480	2	1,480	2.8	1,480
Registrar clerk.....	65	1,441	65	1,441	40	1,474
Senior stenographer.....	17	1,440	16	1,440	16.7	1,440
Range \$1,260-\$1,440:						
File clerk.....	25	1,400	37	1,400	37	1,400
Chief of section.....	3	1,360	3	1,360	3.2	1,360
Clerk.....	78	1,320	122	1,320	149.3	1,320
Junior stenographer.....	45	1,320	81	1,320	81.1	1,320
Calculating machine operator.....	7	1,320	7	1,320	7.3	1,320

Salaries and Expenses, Farm Credit Administration—Continued.

By objects	Obligations					
	Estimate, 1936		Estimate, 1935		Actual, 1934	
	Posi- tions	Av. salary	Posi- tions	Av. salary	Posi- tions	Av. salary
<b>PERSONAL SERVICES, FIELD—continued</b>						
Unclassified—Continued.						
Range, \$1,260-\$1,440—Continued.						
Loan examining clerk.....			43	\$1,300	43.3	\$1,300
Registrar clerk.....	12	\$1,314	12	1,314	8	1,342
Machine operator.....	26	1,300	27	1,300	30.4	1,300
Junior clerk.....	6	1,260	12	1,260	15.2	1,270
Assistant clerk.....	77	1,260	130	1,260	170.9	1,260
Range \$1,080-\$1,260:						
Machine operator.....	24	1,260	24	1,260	24.3	1,260
Junior stenographer.....	9	1,200	18	1,200	17.9	1,200
Typist.....	74	1,200	103	1,200	103.7	1,200
Junior clerk.....	5	1,200	5	1,200	5.7	1,200
Under registrar clerk.....	23	1,169	23	1,169	12	1,150
Machine operator.....	14	1,140	14	1,140	14.5	1,140
Minor clerk.....	145	1,140	195	1,140	214.9	1,140
Laborer.....	2	1,140	2	1,140	2	1,140
Junior typist.....	83	1,080	86	1,080	91.4	1,080
File clerk.....	22	1,080	33	1,080	38.7	1,080
Machine operator.....	18	1,080	19	1,080	19.2	1,080
Range \$600-\$1,080:						
Junior typist.....	9	1,040	9	1,040	9.1	1,040
Laborer.....	4	980	4	980	4.7	980
Under registrar clerk.....	16.1	914	16.1	914	8.4	918
Underclerk.....	11	780	10	780	11.2	780
Messenger.....	8	680	10	680	10.2	680
Total permanent, field.....	1,656.1		2,109.9		2,112.5	
Temporary employees, field.....	3,095,689		3,646,368		3,368,149	
All personal services, field.....	3,282,468		4,973,034		3,884,473	
Total, departmental and field.....	7,081,971		8,749,969		6,369,535	
Deduct legislative reductions.....			436,722		722,591	
01 Personal services (net).....	7,081,971		8,313,247		5,666,945	
<b>OTHER OBLIGATIONS</b>						
02 Supplies and materials.....		169,186		195,396		120,369
05 Communication service.....		117,281		123,681		77,144
06 Travel expense.....		1,613,514		2,149,008		1,268,726
07 Transportation.....		20,325		25,500		18,534
08 Printing and binding.....		227,928		242,441		191,034
11 Rent, heat, etc.....		99,400		109,400		49,862
13 Miscellaneous.....		225,032		728,932		660,303
30 Equipment.....		141,270		154,751		195,458
Total, other obligations.....		2,613,936		3,729,109		2,581,430
Grand total obligations.....		9,695,907		12,042,356		8,248,375
Farmers' crop production funds (appropriation) required for collection of loans under act of Feb. 23, 1934.....		-1,975,000		-2,782,929		-884,164
Crop production funds (Reconstruction Finance Corporation) required for collection of loans under acts of Jan. 22, 1932, and Feb. 4, 1933.....		-1,375,000		-2,750,000		-3,930,444
Emergency appropriation funds required for administration and collection of loans under the act of June 19, 1934.....				-1,909,132		
Administrative expenses land bank commissioner 1934, act of May 12, 1933, and reimbursement from Federal Farm Mortgage Corporation 1935-36, under act of Jan. 31, 1934.....		-1,239,765		-1,040,454		-908,732
Reimbursements from administrative expenses, production credit corporations and associations, act of June 16, 1933.....		-175,000		-157,500		-61,999
Reimbursement for expenses on collections of loans to agricultural credit corporations, act of Mar. 3, 1932.....				-175,000		-12,388
Administrative expenses on loans to joint-stock land banks under act of May 12, 1933.....				-125,000		-814
Assessments for examination of institutions organized under the Farm Credit Act of June 16, 1933.....		-781,142		-502,675		-7,983
Received by transfer from Reconstruction Finance Corporation for supervision of regional agricultural credit corporations.....		-150,000		-210,000		-141,851
Collection of seed-grain loans transferred from Department of Agriculture.....						-350,000
Administrative expenses, Federal Farm Board.....						-1,050,000
Total estimate or appropriation.....		4,000,000		2,389,666		900,000

Administrative Expenses, Production Credit Corporations and Associations—

By objects	Obligations		
	Estimate, 1936	Estimate, 1935	Actual, 1934
<b>PERSONAL SERVICES, DEPARTMENTAL</b>			
Professional service:			
Grade 9. Production credit commissioner	1 \$10,000	1 \$10,000	0.8 \$10,000
Clerical, administrative, and fiscal service:			
Grade 14. Assistant production credit commissioner	1 6,500	1 6,500	
Grade 13. Assistant to production credit commissioner			0.8 5,600
Grade 12. Investigator			0.2 4,800
Grade 11. Administrative officer	1 3,800	1 3,800	0.6 3,800
Grade 9. Accountant	1 3,200	1 3,200	0.1 3,200
Grade 7. Auditor			0.3 2,600
Grade 5. Senior clerk-stenographer	1 2,200	1 2,200	1 2,200
Senior clerk	1 2,000	0.1 2,000	
Grade 4. Clerk-stenographer	3 1,820	3 1,820	2 1,830
Grade 3. Senior stenographer	1 1,620	1 1,620	
Grade 2. Junior stenographer	1 1,440	0.1 1,440	1.5 1,490
Junior clerk-typist			1.3 1,500
Unclassified:			
Range \$7,500-\$9,000:			
Deputy production credit commissioner	2 8,500	2 8,500	1.5 8,500
Range \$6,600-\$7,500:			
Chief, credits and operations section	1 6,500	1 6,500	0.2 6,500
Range \$5,600-\$6,500:			
Field organizer			0.5 5,600
Range \$4,600-\$5,600:			
Field organizer			1.7 5,000
Senior agricultural economist	1 4,600	1 4,600	1 4,600
Livestock loan transfer examiner	2 4,600	2 4,600	1 4,600
Field representative			0.3 5,000
Range \$3,800-\$4,600:			
Field organizer			1.4 4,329
Field representative	3 4,300	2.4 4,254	0.5 3,800
Range \$3,200-\$3,800:			
Senior field representative			1 3,600
Assistant field organizer expert			4.5 3,409
Range \$2,600-\$3,200:			
Assistant field representative	1 2,900	1 2,900	
Assistant field organizer expert			8.7 2,876
Range \$2,160-\$2,600:			
Assistant field organizer expert			4.7 2,383
Range \$1,800-\$2,160:			
Clerk			0.5 1,800
Field inspector			0.5 2,000
Accountant-bookkeeper			0.6 2,000
Range \$1,620-\$1,800:			
Clerk-stenographer	2 1,620	2 1,620	
Range \$1,440-\$1,620:			
Junior clerk-stenographer	1 1,440	1 1,440	1.6 1,440
Clerk-typist	1 1,440	1 1,440	0.5 1,440
Range \$1,260-\$1,440:			
Junior stenographer			0.4 1,380
Junior typist			0.7 1,380
Total permanent, departmental	25 95,440	22.6 89,653	40.4 133,679
Temporary employees, departmental	12,000	12,000	8,511
All personal services, departmental	107,440	101,653	142,190
<b>PERSONAL SERVICES, FIELD</b>			
Unclassified:			
Senior investigator	2 4,600	0.7 4,900	
Total permanent, field	2 9,200	0.7 3,430	
Temporary employees, field	245,465	257,022	
All personal services, field	254,665	260,452	
Total departmental and field	362,105	362,105	142,190
Deduct legislative reductions		18,105	19,146
01 Personal services (net)	362,105	344,000	123,044
<b>OTHER OBLIGATIONS</b>			
02 Supplies and materials	18,000	18,000	707
05 Communication service	6,000	6,000	2,696
06 Travel expenses	200,000	200,000	73,311
07 Transportation	600	600	18
08 Printing and binding	5,400	5,400	4,289
13 Miscellaneous	2,000	2,000	239
30 Furniture and equipment	4,000	4,000	1,310
Total other obligations	236,000	236,000	82,570
Total direct obligations	598,105	580,000	205,614
Distributed overhead	175,000	157,500	61,999
Grand total obligations	773,105	737,500	267,613
Transferred to Treasury Department, Division of Disbursements		+620	+380
1934 unexpended balance available for expenditure in 1935		-1,732,007	+1,732,007
1935 unexpended balance available for expenditure in 1936	-993,887	+993,887	
Unobligated balance	220,782		
Total estimate or appropriation			2,000,000

Farm Credit Administration Revolving Fund—

By objects	Obligations		
	Estimate, 1936	Estimate, 1935	Actual, 1934
50 Investments in production credit corporation capital stock:			
Springfield		\$500,000	\$7,500,000
Baltimore		1,500,000	7,500,000
Columbia		3,000,000	9,500,000
Louisville			8,000,000
New Orleans			8,500,000
St. Louis			8,500,000
St. Paul			9,000,000
Omaha			9,500,000
Wichita			9,500,000
Houston			9,000,000
Berkeley			9,000,000
Spokane			9,500,000
Unallocated subscription to capital stock		10,000,000	
Total expenditures		15,000,000	105,000,000
Crop production loan collections under act of Feb. 4, 1933 (47 Stat. 795) transferred to fund		-7,500,000	-37,500,000
Farmers' seed loan collections transferred to fund:			
Act of Feb. 25, 1929 (45 Stat. 1306) as amended May 17, 1929 (46 Stat. 3)			-6,000
Act of Mar. 3, 1930 (46 Stat. 78, 79)		-180,000	-3,895,006
Act of Dec. 20, 1930 (46 Stat. 1032)		-950,000	-12,223,176
Act of Feb. 14, 1931 (46 Stat. 1160):			
Agricultural credit loans		-990,000	-330,256
Rehabilitation loans		-150,000	-5,220,744
Act of Feb. 23, 1931 (46 Stat. 1276)		-220,000	-1,685,000
Act of Mar. 3, 1932 (47 Stat. 60)		-10,000	-9,739,818
1934 unexpended balance available for expenditures in 1935		-5,000,000	-5,000,000
Total estimate or appropriation			40,000,000
<b>Farmers' Seed and Feed Loans (1921-31)—</b>			
By objects	Obligations		
	Estimate, 1936	Estimate, 1935	Actual, 1934
Unexpended balances of appropriations at beginning of year:			
Act of Mar. 3, 1921 (41 Stat. 1315)		\$472	
Act of Mar. 20, 1922 (42 Stat. 467)		539	
Act of Apr. 26, 1924 (43 Stat. 110)		542	\$25
Act of Feb. 28, 1927 (44 Stat. 1250)		242	
Act of Feb. 25, 1929 (45 Stat. 1306) as amended May 17, 1929 (46 Stat. 3)			26,388
Act of Mar. 3, 1930 (46 Stat. 78, 79)		161,059	3,876,006
Act of Dec. 20, 1930 (46 Stat. 1032)		599,081	574,378
Act of Feb. 14, 1931 (46 Stat. 1160)		458,783	1,551,963
Act of Feb. 23, 1931 (46 Stat. 1276)		200,430	702,563
Total		1,447,536	6,707,161
Collections on principal of loans:			
Act of Mar. 3, 1921 (41 Stat. 1315)			472
Act of Mar. 20, 1922 (42 Stat. 467)			539
Act of Apr. 26, 1924 (43 Stat. 110)			516
Act of Feb. 28, 1927 (44 Stat. 1250)			242
Act of Feb. 25, 1929 (45 Stat. 1306) as amended May 17, 1929 (46 Stat. 3)			5,900
Act of Mar. 3, 1930 (46 Stat. 78, 79)		27,000	180,059
Act of Dec. 20, 1930 (46 Stat. 1032)	\$200,000	366,900	12,247,879
Act of Feb. 14, 1931 (46 Stat. 1160)	250,000	734,100	4,127,564
Act of Feb. 23, 1931 (46 Stat. 1276)		30,000	582,867
Total	450,000	1,164,000	17,170,301
Deduct transfers to the Farm Credit Administration revolving fund under sec. 5 (a) (2) of the act of June 16, 1933 (48 Stat. 258):			
Act of Mar. 3, 1921 (41 Stat. 1315)			
Act of Mar. 20, 1922 (42 Stat. 467)			
Act of Apr. 26, 1924 (43 Stat. 110)			
Act of Feb. 28, 1927 (44 Stat. 1250)			
Act of Feb. 25, 1929 (45 Stat. 1306) as amended May 17, 1929 (46 Stat. 3)			6,000
Act of Mar. 3, 1930 (46 Stat. 78, 79)		180,000	3,895,006
Act of Dec. 20, 1930 (46 Stat. 1032)		950,000	12,223,176
Act of Feb. 14, 1931 (46 Stat. 1160)		150,000	5,220,744
Act of Feb. 23, 1931 (46 Stat. 1276)		220,000	1,085,000
Total		1,500,000	22,429,926
Unexpended balance:			
Act of Mar. 3, 1921 (41 Stat. 1315)		472	472
Act of Mar. 20, 1922 (42 Stat. 467)		539	539
Act of Apr. 26, 1924 (43 Stat. 110)		592	541
Act of Feb. 28, 1927 (44 Stat. 1250)		292	242
Act of Feb. 25, 1929 (45 Stat. 1306) as amended May 17, 1929 (46 Stat. 3)			32,288
Act of Mar. 3, 1930 (46 Stat. 78, 79)		8,059	161,059
Act of Dec. 20, 1930 (46 Stat. 1032)	200,000	15,981	599,081
Act of Feb. 14, 1931 (46 Stat. 1160)	250,000	1,042,883	458,783
Act of Feb. 23, 1931 (46 Stat. 1276)		10,430	200,430
Total	450,000	1,111,536	1,447,536

<sup>1</sup> To be covered into miscellaneous receipts.

*Agricultural Marketing Revolving Fund—*

By objects	Obligations		
	Estimate, 1936	Estimate, 1935	Actual, 1934
<b>EXPENDITURES</b>			
Loans to cooperative associations.....	\$8,086,000	\$12,901,000	\$6,645,084
Purchase of capital stock in banks for co- operatives:			
Central bank.....			50,000,000
Springfield.....			5,000,000
Baltimore.....			5,000,000
Columbia.....			5,000,000
Louisville.....			5,000,000
New Orleans.....			5,000,000
St. Louis.....			5,000,000
St. Paul.....			5,000,000
Omaha.....			5,000,000
Wichita.....			5,000,000
Houston.....			5,000,000
Berkeley.....			5,000,000
Spokane.....			5,000,000
Unallocated.....	11,944,865	10,000,000	
Expenditures from funds allocated under sec. 220 of the National Industrial Re- covery Act.....		2,680,040	30,912,333
Disbursement of Department of Agricul- ture funds for acquisition of cotton by Agricultural Adjustment Administration.....		31,696	13,001,312
<b>Total expenditures.....</b>	<b>20,030,865</b>	<b>25,612,736</b>	<b>160,558,729</b>
<b>RECEIPTS</b>			
Principal collections on loans.....	10,671,911	18,506,000	72,733,034
Interest collections on loans.....	800,000	1,000,000	2,765,667
Funds transferred from Department of Agriculture for purchase of cotton or cotton futures for Agricultural Adjust- ment Administration.....			13,033,008
<b>Total receipts.....</b>	<b>11,471,911</b>	<b>19,506,000</b>	<b>88,531,709</b>
Net cash expenditures.....	8,558,954	6,106,736	72,027,020
Deduct in 1934 amount of 1933 appropria- tions available in 1934.....			26,692,710
Deduct in 1935 and add in 1934 amount of previous appropriations and funds avail- able in 1935.....		14,665,690	14,665,690
Deduct in 1936 and add in 1935 amount of previous appropriations available in 1936. Received by transfer from Federal Emer- gency Administration of Public Works.....	-8,558,954	8,558,954	-60,000,000
<b>Total estimate or appropriation.....</b>			

*Loans to Agricultural Credit Corporations—*

By objects	Obligations		
	Estimate, 1936	Estimate, 1935	Actual, 1934
Collections of principal on loans made under the acts of Feb. 14, 1931 (46 Stat. 1160) and Mar. 3, 1932 (47 Stat. 60).....		\$1,000,000	\$246,241
Administrative expenses.....		175,000	12,388
Net expenditures.....		-825,000	-233,853
Add amount transferred to Farm Credit Administration Revolving Fund under sec. 5 (a) (2) of the act of June 16, 1933 (48 Stat. 258).....		+1,000,000	+10,070,074
Deduct in 1934 amount of previous appropria- tions available in 1934.....			-10,026,333
Deduct in 1935 and add in 1934 unexpended balance available for expenditure in 1935. Unobligated balance.....		-190,112 15,112	+190,112
<b>Total estimate or appropriation.....</b>			

*Federal Intermediate Credit Banks Revolving Fund—*

By objects	Obligations		
	Estimate, 1936	Estimate, 1935	Actual, 1934
50 Investments in Federal intermediate credit banks:			
Payments on subscriptions to capital stock:			
St. Paul.....			\$2,000,000
Omaha.....			1,000,000
Wichita.....			1,000,000
Houston.....			2,000,000
Berkeley.....			2,000,000
Spokane.....			2,000,000

*Federal Intermediate Credit Banks Revolving Fund—Continued.*

By objects	Obligations		
	Estimate, 1936	Estimate, 1935	Actual, 1934
50 Investments in Federal intermediate credit banks—Continued.			
Payments on subscriptions to paid-in surplus:			
Springfield.....			\$390,000
Baltimore.....			785,000
Columbia.....			3,116,500
Louisville.....			832,000
New Orleans.....			1,237,500
St. Louis.....			536,000
St. Paul.....		\$5,000,000	743,000
Omaha.....		4,000,000	538,000
Wichita.....		2,000,000	877,000
Houston.....			834,000
Berkeley.....		2,000,000	3,308,000
Spokane.....		2,000,000	1,803,000
<b>Total expenditures.....</b>		<b>15,000,000</b>	<b>25,000,000</b>
Crop production loan collections under act of Feb. 4, 1933 (Public, No. 327, 72d Cong.), transferred to fund.....			40,000,000
Add in 1934 and deduct in 1935 unex- pended balance available for expendi- ture in 1935.....		-15,000,000	+15,000,000
<b>Total estimate or appropriation.....</b>			

*Repayment of Loans on Account Distribution of Government-owned  
Wheat and Cotton—*

By objects	Obligations		
	Estimate, 1936	Estimate, 1935	Actual, 1934
Expenditures under act of Feb. 11, 1933 (47 Stat. 799), authorizing donations of wheat and cotton to the National Red Cross and other organizations for relief of distress.....			+\$4,946,783
Deduct unexpended balance of appropria- tion available for expenditure in 1934.....			-6,994,468
Add amount of unexpended balance trans- ferred to the surplus fund of the Treasury.....			+2,047,685
<b>Total estimate or appropriation.....</b>			

**FARMERS' CROP PRODUCTION AND HARVESTING LOANS, 1934**

Resolved by the Senate and House of Representatives of the United States of America in Congress assembled, That to enable the Governor of the Farm Credit Administration to carry into effect the provisions of the Act entitled, "An Act to provide for loans to farmers for crop production and harvesting during the year 1934, and for other purposes", approved February 23, 1934 (Public Act Numbered 97, Seventy-third Congress), including personal services and rent in the District of Columbia and elsewhere; paper, printing and binding; supplies and services, without regard to section 3709 of the Revised Statutes (U. S. C., title 41, sec. 5) when the aggregate amount involved does not exceed \$50, and such other expenses as may be necessary, there is hereby appropriated, out of any money in the Treasury not otherwise appropriated, the sum of \$40,000,000, to remain available until June 30, 1935 (Joint Resolution Mar. 10, 1934 (Public Resolution No. 16, 73d Cong.)).

By objects	Obligations		
	Estimate, 1936	Estimate, 1935	Actual, 1934
Loans to farmers.....		\$15,520,833	\$27,649,215
Administrative expenses.....	\$1,975,000	2,782,929	884,164
<b>Total expenditures.....</b>	<b>1,975,000</b>	<b>18,303,762</b>	<b>28,533,379</b>
Collections on interest and principal.....	5,000,000	16,300,000	44,684
<b>Excess of expenditures over collections, 1934.</b>			<b>28,488,695</b>
<b>Excess of expenditures over collections, 1935.</b>		<b>2,003,762</b>	
<b>Excess of collections over expenditures, 1936.</b>	<b>3,025,000</b>		
Add in 1934 and deduct in 1935 funds carried forward.....		-11,511,305	+11,511,305
Add in 1935 and deduct in 1936 funds car- ried forward.....	-9,507,543	+9,507,543	
Unobligated balance.....	12,532,543		
<b>Total estimate or appropriation.....</b>			<b>40,000,000</b>

<sup>1</sup> Includes cost of collecting drought relief loans under Emergency Appropriation Act of June 19, 1934.

## Loans and Relief in Stricken Agricultural Areas—

By objects	Obligations		
	Estimate, 1936	Estimate, 1935	Actual, 1934
Loans to farmers.....		\$94, 875, 868	
Administrative expenses.....		1, 909, 132	
Total expenditures.....		96, 785, 000	
Funds allocated by the President under title II Emergency Appropriation Act of June 19, 1934.....		-96, 785, 000	
Total estimate or appropriation.....			

## Crop Production Loans—

By objects	Obligations		
	Estimate, 1936	Estimate, 1935	Actual, 1934
Loans to farmers.....			\$1, 919, 419
Administrative expenses.....	\$1, 375, 000	\$2, 750, 000	3, 930, 444
Total expenditures.....	1, 375, 000	2, 750, 000	5, 849, 863
Collections on interest and principal.....	4, 000, 000	8, 311, 025	58, 504, 812
Excess of collections over expenditures.....	-2, 625, 000	-5, 561, 025	-52, 654, 949
Unexpended crop funds transferred to Farm Credit Administration revolving fund.....		7, 500, 000	37, 500, 000
Unexpended crop funds transferred to Federal intermediate credit banks revolving fund.....			40, 000, 000
Deduct in 1934 unexpended balance carried forward from 1933.....			-55, 553, 894
Add in 1934 and deduct in 1935 unexpended balance carried forward.....		-30, 708, 843	+30, 708, 843
Add in 1935 and deduct in 1936 unexpended balance carried forward.....	-28, 769, 868	+28, 769, 868	
Unobligated balance.....	31, 394, 868		
Total estimate or appropriation.....			

## FEDERAL FARM MORTGAGE CORPORATION

【SEC. 32. The Reconstruction Finance Corporation is authorized and directed to allocate and make available to the Farm Loan Commissioner the sum of \$200,000,000, or so much thereof as may be necessary, to be used for the purpose of making loans as herein-after provided to any farmer, secured by a first or second mortgage upon the whole or any part of the farm property, real or personal, including crops, of the farmer. \* \* \*】 (act of May 12, 1933, 48 Stat., p. 48).

【SEC. 1. Be it enacted by the Senate and House of Representatives of the United States of America in Congress assembled, That there is hereby established a corporation to be known as the "Federal Farm Mortgage Corporation", hereinafter in this Act referred to as the "corporation." The principal office of the corporation shall be located in the District of Columbia and the management of the corporation shall be vested in a board of directors consisting of the Secretary of the Treasury, or an officer of the Treasury designated by him, the Governor of the Farm Credit Administration, hereinafter in this Act referred to as the "Governor", and the Land Bank Commissioner \* \* \*】

【SEC. 3. The capital of the corporation shall be in the sum of \$200,000,000; which shall be subscribed by the Governor on behalf of the United States in such amounts and at such times as he deems necessary for the purposes of the corporation. For the purpose of such capital subscription, the funds and proceeds thereof made available to the Land Bank Commissioner under section 32 of the Emergency Farm Mortgage Act of 1933 and the mortgages taken by the Commissioner and the credit instruments secured thereby are hereby transferred to the corporation】 (act Jan. 31, 1934, 48 Stat., pp. 344-345).

## Federal Farm Mortgage Corporation—Continued.

By objects	Obligations		
	Estimate, 1936	Estimate, 1935	Actual, 1934
Purchase of bonds.....			\$148, 550, 000
Loans.....			333, 738, 514
Administrative expenses.....			4, 694, 272
Total disbursements.....			486, 982, 786
Collections and sale of bonds.....			316, 247, 137
Net disbursements.....			170, 735, 649
Unexpended balance.....			29, 154, 062
Total.....			199, 889, 711
Deduct amount chargeable against funds of Reconstruction Finance Corporation.....			-199, 889, 711
Total estimate or appropriation.....			

## Joint-Stock Land Bank Loans—

By objects	Obligations		
	Estimate, 1936	Estimate, 1935	Actual, 1934
Loans (net).....			\$935, 410
Administrative expenses.....			814
Total expenditures.....			936, 224
Funds made available by the Reconstruction Finance Corporation.....			-936, 224
Total estimate or appropriation.....			

## Regional Agricultural Credit Corporation Field Expenses—

By objects	Obligations		
	Estimate, 1936	Estimate, 1935	Actual, 1934
Operating expenses: <sup>1</sup>			
Regional Agricultural Credit Corporation of—			
Albany, N. Y.....	\$90, 000	\$132, 000	\$207, 845
Baltimore, Md.....	20, 000	24, 000	44, 626
Raleigh, N. C.....	50, 000	88, 000	162, 861
Columbus, Ohio.....	70, 000	75, 000	104, 826
Jackson, Miss.....	50, 000	74, 000	132, 797
St. Louis, Mo.....	20, 000	45, 000	109, 701
Minneapolis, Minn.....	850, 000	965, 000	836, 242
Sioux City, Iowa.....	800, 000	1, 035, 000	865, 290
Wichita, Kans.....	425, 000	559, 000	539, 182
Fort Worth, Tex.....	275, 000	433, 000	405, 377
Salt Lake City, Utah.....	270, 000	331, 000	474, 961
Spokane, Wash.....	450, 000	788, 000	745, 231
Total operating expenses.....	3, 370, 000	4, 547, 000	4, 631, 939
Deduct in 1934 amount of allocation in 1933 available in 1934.....			-4, 738, 046
Deduct additional allocation for 1934.....			-480, 000
Add in 1934 and deduct in 1935 unexpended balance available in 1935.....		-586, 107	+586, 107
Deduct specific allocation for 1935.....		-4, 290, 000	
Add in 1935 and deduct in 1936 unexpended balance available in 1936.....	-329, 107	+329, 107	
Deduct estimated allocation to be made for 1936.....	-3, 040, 893		
Total estimate or appropriation.....			

<sup>1</sup> The earnings of the corporations (which amounted to \$5,715,478.47 for 1934, and are estimated for 1935 and 1936 at \$4,700,000 and \$3,400,000, respectively) are not used to pay operating expenses, but remain available either for additional working capital or for withdrawal by the Reconstruction Finance Corporation.

Total, Farm Credit Administration, annual appropriations, general fund:

Estimate 1936, \$4,000,000

Appropriated 1935, \$2,389,666

## DEPARTMENT OF COMMERCE

*Summary of estimates of appropriations for the fiscal year 1936, compared with appropriations for the fiscal year 1935*

Bureau or subdivision	Appropriations, 1935	Amount of 5 percent and other pay restorations, 1935 (exclusive of payments for this purpose from emergency appropriations)	Total, 1935, including pay restorations	Budget esti- mates, 1936, in- cluding restora- tion of remaining 5 percent of legislative re- duction in com- pensation	Decrease (-) or increase (+) compared with total, 1935		
					Total	Remaining 5-percent pay restoration	All other items
<b>Annual appropriations:</b>							
Office of the Secretary.....	\$799,410	\$17,498	\$816,908	\$908,355	+\$91,447	+\$17,502	+\$73,945
Federal Employment Stabilization Office.....	40,000	1,900	41,900	30,000	-11,900	+1,476	-13,376
Bureau of Air Commerce.....	5,511,800	147,350	5,659,150	6,009,700	+350,550	+164,029	+186,521
Bureau of Foreign and Domestic Commerce.....	2,278,007	114,140	2,392,147	2,685,490	+293,343	+123,049	+170,294
Bureau of the Census.....	3,863,500	195,843	4,059,343	3,464,430	-594,913	+151,272	-746,185
Bureau of Navigation and Steamboat Inspec- tion.....	1,337,752	66,519	1,404,271	1,598,000	+193,729	+71,514	+122,215
Bureau of Standards.....	1,436,908	71,178	1,508,086	1,822,670	+314,584	+81,307	+233,277
Bureau of Lighthouses.....	8,517,373	394,875	8,912,248	9,454,270	+542,022	+334,616	+207,406
Coast and Geodetic Survey.....	2,126,061	128,408	2,254,469	2,346,825	+92,356	+96,982	-4,626
Bureau of Fisheries.....	1,325,327	50,364	1,375,691	1,466,975	+91,284	+51,725	+39,559
Patent Office.....	4,070,231	162,330	4,232,561	4,735,000	+502,439	+172,000	+330,439
Shipping Board Bureau.....	219,216	10,258	229,474	215,000	-14,474	+10,276	-24,750
<b>Total, annual appropriations.....</b>	<b>31,525,585</b>	<b>1,360,663</b>	<b>32,886,248</b>	<b>34,736,715</b>	<b>+1,850,467</b>	<b>+1,275,748</b>	<b>+574,719</b>
<b>Permanent appropriations:</b>							
Bureau of Navigation and Steamboat Inspec- tion.....	3,000	-----	3,000	-----	-3,000	-----	-3,000
<b>Trust funds:</b>							
Bureau of Navigation and Steamboat Inspection.....	1,000	-----	1,000	55,500	+54,500	-----	+54,500
Bureau of Fisheries.....	-----	-----	-----	55,000	+55,000	-----	+55,000
<b>Total, trust funds.....</b>	<b>1,000</b>	<b>-----</b>	<b>1,000</b>	<b>110,500</b>	<b>+109,500</b>	<b>-----</b>	<b>+109,500</b>
<b>Total, permanent appropriations.....</b>	<b>4,000</b>	<b>-----</b>	<b>4,000</b>	<b>110,500</b>	<b>+106,500</b>	<b>-----</b>	<b>+106,500</b>
<b>Grand total, Department of Commerce.....</b>	<b>31,529,585</b>	<b>1,360,663</b>	<b>32,890,248</b>	<b>34,847,215</b>	<b>+1,956,967</b>	<b>+1,275,748</b>	<b>+681,219</b>

### EXPLANATORY SYNOPSIS

Of the total net increase of \$1,850,467 in the Budget estimates of annual appropriations for 1936 over the annual appropriations for 1935, \$1,275,748 represents restoration of the remaining 5-percent legislative reduction in the compensation of officers and employees.

The principal items of increase and decrease involved in the remainder of the net increase in annual appropriations, namely, \$574,719, and in the net increase of \$106,500 in permanent appropriations are mentioned below.

#### OFFICE OF THE SECRETARY

This unit includes items of appropriation for salaries of the personnel of the Secretary's office and contingent expenses and printing and binding for the Department except the Patent Office and the census of agriculture. The net increase of \$73,945 includes gross decreases of \$13,932 for salaries, \$13,275 for contingent expenses, and \$37,442 for printing and binding, all incidental to the transfer of disbursing activities to the Division of Disbursement, Treasury Department, and the Bureau of Mines to the Department of the Interior. Increases contemplate a \$3,200 administrative assistant to an assistant secretary; \$3,500 for replacement of automobile for the Secretary; \$10,000 for increased prices and replacement of depleted office supplies and equipment; \$5,100 for con-

tingent items heretofore paid for from appropriations for the Stabilization Office, Bureau of Foreign and Domestic Commerce, and the Lighthouse Bureau; and a gross increase of \$117,030 for printing and binding, involving \$55,000 for increased prices and \$62,030 for necessary printing for the various bureaus, particularly the Census, Foreign and Domestic Commerce, Standards, Air Commerce, and Navigation and Steamboat Inspection.

#### FEDERAL EMPLOYMENT STABILIZATION OFFICE

A decrease of \$13,376 which will permit the office to maintain existing personnel and to carry on as now operating.

#### BUREAU OF AIR COMMERCE

An increase of \$186,521 includes additional amounts of \$21,000 for departmental personnel, \$5,600 for field personnel, \$2,000 for gas and oil, and \$2,500 for miscellaneous purposes, all in the appropriation "Aircraft in Commerce"; and \$5,760 for departmental personnel and \$149,660 for field expenses, both in the appropriation "Air-Navigation Facilities", incidental to operation of approximately 3,300 additional miles of lighted airways constructed and now being constructed from emergency fund allotments.

## BUREAU OF FOREIGN AND DOMESTIC COMMERCE

A net increase of \$170,294 includes increases of \$8,385 in the item "Salaries of the Bureau in the District of Columbia", \$44,930 for promoting foreign commerce, \$19,080 for district and cooperative offices, a gross increase of \$25,510 for domestic commerce involving a decrease of \$3,000 for purposes provided for in the item for contingent expenses of the Department, \$28,310 for customs statistics, \$9,500 for lists of foreign buyers, \$8,815 for compiling foreign trade statistics, and \$28,810 for the new item "Foreign Trade Zones" pursuant to the act of June 18, 1934.

## BUREAU OF THE CENSUS

A net decrease of \$746,185 includes (1) a net increase of \$200,565 in the item "Salaries and expenses", embracing gross increases of \$195,565 for the biennial census of manufactures and \$100,000 for vital statistics, financial statistics of cities, the geographer's division, and other statistical work, and a decrease of \$95,000 for the completed census of electrical industries and financial statistics of State and local governments; (2) a reduction of \$946,750 for the census of agriculture. Appropriation of the amount of the Budget estimate for 1936 will have made available a total of \$4,885,000, including \$1,000,000 allotted from emergency funds, for the census of agriculture, and should be sufficient for its completion.

## BUREAU OF NAVIGATION AND STEAMBOAT INSPECTION

An increase of \$122,215 includes \$68,000 for maintaining the former sea service section of the Merchant Fleet Corporation transferred to this Bureau, \$24,270 for the operation of a new vessel constructed from an allotment of emergency funds, \$3,175 to reopen the office of shipping commissioner at Portland, Oreg., \$15,000 to reduce furloughs in the field, \$6,200 for increased prices, and \$5,570 for additional field personnel.

## BUREAU OF STANDARDS

An increase of \$233,277 is for strengthening most of the activities of the Bureau, the larger items of increase being \$56,200 for Bureau salaries; \$10,000 for equipment; \$12,000 for general expenses; \$29,680 for testing structural materials; \$11,430 for radio research; \$11,440 for testing railroad and mine scales; \$30,000 for industrial research; \$14,000 for standardization of equipment; \$14,500 for investigation of automotive engines, fuel, and lubricants; and \$8,000 for the hydraulic laboratory.

## BUREAU OF LIGHTHOUSES

An increase of \$207,406 includes \$3,900 for Bureau salaries, \$114,140 for general expenses incident to increased prices and the maintenance of additional aids to navigation installed from emergency fund allotments, \$21,860 for salaries of lighthouse keepers, which will be converted into a decrease of \$5,140 upon consummation of a contemplated transfer of \$27,000 in the current year to this appropriation, \$14,180 for the additional cost of manning a new and larger lightship to replace one rammed and sunk off Nantucket, \$9,500 for additional personnel in district offices, and \$43,800 for retired pay.

## COAST AND GEODETIC SURVEY

A net decrease of \$4,626 includes increases of \$2,550 for magnetic observations, \$600 for a hydrographic survey for the Bureau of Lighthouses, \$6,800 for vessel repairs, \$35,900 for pay of commissioned officers incident to the resumption of payment of longevity increases and changes in pay periods, \$15,746 for additional departmental personnel to process field data obtained from allotments of emergency funds, and \$5,000 for chart and bond paper for this work; decreases of \$14,650 for hydrographic work, \$20,900 for boundary and State surveys, and \$35,175 for personnel of vessels, all caused by the progress made in the current year from emergency fund allotments.

## BUREAU OF FISHERIES

A net increase of \$39,559 includes increases of \$2,890 for departmental personnel, \$17,786 to operate additional hatcheries constructed from emergency funds, \$4,600 to operate a plant in the Pribilof Islands for the annual utilization of carcasses of approximately 40,000 fur seal from which is expected sufficient revenue to cover operating costs, and \$14,430 for a new item made necessary by the Fisheries Cooperative Marketing Act of June 25, 1934, and a decrease of \$525 in the item "Upper Mississippi River Fish Refuge."

## PATENT OFFICE

An increase of \$330,439 includes increases of \$83,069 for 60 additional clerical positions, \$113,970 for reallocation in grades of the examining personnel, \$5,000 for law and reference books, \$45,000 for reproducing copies of patents, \$2,000 for filing cases and \$95,000 for printing due to increased prices incident to the provisions of section 23 of the Independent Offices Appropriation Act, 1935, and the increase in cost of paper; and decreases of \$13,300 for a reduction of seven in the number of junior examiners and \$300 to absorb the cost of investigating public use or sale of inventions.

## SHIPPING BOARD BUREAU

A decrease of \$24,750. The amount of the estimate provides \$149,600 for salaries of the present personnel and \$56,000 for salaries of employees now on the rolls of the Merchant Fleet Corporation who become eligible and are transferred to the rolls of the Shipping Board Bureau.

## Permanent appropriations:

An increase of \$106,500 is caused by two new trust funds, created under section 20 of the Permanent Appropriation Repeal Act, 1934, to which are credited advances from fur companies to cover expenses incurred in taking fox and seal furs in the Pribilof Islands, and tonnage taxes collected in the United States upon vessels coming from the Philippine Archipelago and required by law to be paid into the Philippine treasury. From these funds expenditures aggregating \$110,000 are expected, and this gross increase is partially offset by dropping two permanent appropriations aggregating \$3,000 from the Department of Commerce estimates, as provided in the repeal act, and a reduction of \$500 in the appropriation "Wages and effects of American seamen."

**DEPARTMENT OF COMMERCE**  
**ESTIMATES OF APPROPRIATIONS**

**OFFICE OF THE SECRETARY**

*Salaries, Office of Secretary of Commerce—*

Salaries: Secretary of Commerce, two Assistant Secretaries, and other personal services in the District of Columbia, including the chief clerk and superintendent, who shall be chief executive officer of the Department and who may be designated by the Secretary of Commerce to sign official papers and documents during the temporary absence of the Secretary and the Assistant Secretaries, of the Department, **[\$326,000] \$350,030** [Provided, That in expending appropriations or portions of appropriations, contained in this Act, for the payment for personal services in the District of Columbia in accordance with the Classification Act of 1923, as amended, with the exception of the four Assistant Secretaries of State and the legal adviser of the Department of State, the Assistant to the Attorney General, the Assistant Solicitor General, and six Assistant Attorneys General, the Assistant Secretaries of Commerce, the Assistant Secretary and the Second Assistant Secretary of Labor, the average of the salaries of the total number of persons under any grade in any bureau, office, or other appropriation unit shall not at any time exceed the average of the compensation rates specified for the grade by such Act, as amended, and in grades in which only one position is allocated the salary of such position shall not exceed the average of the compensation rates for the grade, except that in unusually meritorious cases of one position in a grade advances may be made to rates higher than the average of the compensation rates of the grade but not more often than once in any fiscal year and then only to the next higher rate: Provided, That this restriction shall not apply (1) to grades 1, 2, 3, and 4 of the clerical-mechanical service, or (2) to require the reduction in salary of any person whose compensation was fixed as of July 1, 1924, in accordance with the rules of section 6 of such Act, (3) to require the reduction in salary of any person who is transferred from one position to another position in the same or different grade in the same or a different bureau, office, or other appropriation unit, or (4) to prevent the payment of a salary under any grade at a rate higher than the maximum rate of the grade when such higher rate is permitted by the Classification Act of 1923, as amended, and is specifically authorized by other law, or (5) to reduce the compensation of any person in a grade in which only one position is allocated] (U. S. C., title 5, sec. 591; act Apr. 7, 1934, 48 Stat., p. 546).

Estimate 1936, **\$350,030**

Appropriated 1935, **\$326,000**

By objects	Obligations					
	Estimate, 1936		Estimate, 1935		Actual, 1934	
	Posi- tions	Av. salary	Posi- tions	Av. salary	Posi- tions	Av. salary
<b>PERSONAL SERVICES, DEPARTMENTAL</b>						
Secretary.....	1	\$15,000	1	\$15,000	1	\$15,000
Clerical, administrative, and fiscal service:						
Grade 15. Assistant secretary.....	2	8,500	2	8,500	2	8,000
Administrative assistant.....	1	8,500	1	8,500	1	8,500
Grade 14. Executive assistant to assistant secretary.....					0.5	6,500
Grade 13. Chief clerk and superintendent.....	1	6,400	1	6,400	1	6,400
Assistant to the Secretary.....	3	5,667	3	5,667	2	5,600
Grade 12. Disbursing clerk.....					0.6	5,200
Chief of division.....	2	4,600	2	4,600	2	4,600
Executive assistant to assistant secretary.....					0.3	4,600
Grade 11. Chief of division.....	1	4,400	1	4,400	1	4,400
Administrative officer.....	1	3,800	1	3,800	1	3,800
Grade 10. Junior administrative officer.....					0.4	3,900
Assistant to the Secretary.....	1	3,500	1	3,500	1	3,500
Grade 9. Chief accounting officer.....	1	3,600	1	3,600	0.3	3,600
Assistant chief of division.....	1	3,500	1	3,500	1	3,500
Senior administrative assistant.....	1	3,400	1	3,400	1	3,400
Secretary to Secretary.....	1	3,300	1	3,300	0.6	3,200
Senior administrative assistant.....	1	3,200				
Assistant chief clerk.....	1	3,200	1	3,200	1	3,200
Investigator.....	1	3,200	1	3,200	1	3,200
Assistant chief of division.....	1	3,200	1	3,000	0.1	3,000
Grade 8. Deputy disbursing clerk.....					0.6	3,400
Grade 7. Traffic clerk.....	1	3,100	1	3,100	1	3,100
Assistant chief of division.....					0.9	3,000
Assistant investigator.....	1	2,600	1	2,600	1	2,600
Secretary to assistant secretary.....	2	2,700	2	2,700	2	2,600
Secretary to solicitor.....	1	2,700	1	2,700	0.6	2,600
Secretary to administrative assistant.....	1	2,700	1	2,700	1	2,600
Confidential clerk.....					0.3	2,600

*Salaries, Office of Secretary of Commerce—Continued.*

By objects	Obligations					
	Estimate, 1936		Estimate, 1935		Actual, 1934	
	Posi- tions	Av. salary	Posi- tions	Av. salary	Posi- tions	Av. salary
<b>PERSONAL SERVICES, DEPARTMENTAL—CON.</b>						
Clerical, administrative, and fiscal service—Continued.						
Grade 6. Private secretary to Secretary.....					0.4	\$2,300
Secretary to solicitor.....					0.3	2,300
Principal clerk-stenographer.....	1	\$2,600	1	\$2,600	1	2,600
Principal clerk.....	5	2,480	5	2,480	4.8	2,525
Grade 5. Senior clerk-stenographer.....	5	2,240	5	2,240	4	2,300
Senior stenographer.....	1	2,300	1	2,300	1	2,300
Confidential clerk.....	1	2,000	1	2,000	0.5	2,005
Senior clerk.....	6	2,183	6	2,183	6.4	2,266
Grade 4. Stenographer.....	1	1,980	1	1,980	1	1,980
Clerk-stenographer.....					1	1,920
Transportation and rate clerk.....	1	1,800	1	1,800	1	1,800
Clerk.....	14	1,941	14	1,941	14.4	1,963
Grade 3. Chief telephone operator.....	1	1,980	1	1,980	1	1,980
Assistant clerk-stenographer.....	4	1,710	4	1,710	4	1,710
Assistant clerk.....	17	1,705	17	1,705	17	1,802
Grade 2. Junior clerk.....	9	1,527	9	1,527	11.2	1,510
Junior operator, office devices.....	1	1,800	1	1,800	1	1,800
Grade 1. Telephone operator.....	4	1,365	4	1,365	3.8	1,387
Underclerk.....	6	1,340	6	1,340	6.4	1,335
Professional services:						
Grade 8. Solicitor.....	1	8,500	1	8,500	1	8,000
Grade 6. Assistant solicitor.....	1	6,000	1	6,000	1	6,000
Grade 5. Attorney.....	1	4,600	1	4,600	1	4,600
Grade 4. Attorney.....	2	3,800	2	3,800	1	3,800
Grade 3. Attorney.....	1	3,200	1	3,200	2	3,200
Librarian.....	1	3,200	1	3,200	1	3,200
Grade 1. Assistant librarian.....	1	2,000	1	2,000	0.1	2,200
Cataloger.....	1	2,400	1	2,400	1	2,400
Subprofessional service:						
Grade 5. Library assistant.....	1	1,920	1	1,920	1	1,920
Grade 4. Nurse.....	1	1,680	1	1,680	1	1,680
Junior library assistant.....	3	1,620	3	1,620	3	1,620
Grade 3. Under library assistant.....	2	1,620	2	1,620	2	1,620
Grade 1. Library aide.....	1	1,020	1	1,020	1	1,020
Custodial service:						
Grade 6. Typewriter repairman.....	1	1,800	1	1,800	1	1,800
Grade 5. Foreman of laborers.....	1	1,620	1	1,620	1	1,620
Grade 4. Chauffeur to Secretary.....	1	1,320	1	1,320	1	1,320
Chauffeur.....	1	1,560	1	1,560	1	1,560
Assistant foreman of laborers.....	2	1,440	2	1,440	2	1,440
Grade 3. Messenger.....	6	1,280	6	1,280	6	1,280
Packer.....	2	1,260	2	1,260	2	1,260
Laborer.....	1	1,200	1	1,200	1	1,200
Chauffeur.....	1	1,440	1	1,440	1	1,440
Minor mechanic, truck driver.....	4	1,275	4	1,275	4	1,275
Grade 2. Assistant messenger.....	8	1,110	8	1,110	7.2	1,113
Laborer.....	3	1,160	3	1,160	3	1,160
Grade 1. Junior messenger.....					0.9	600
Total permanent, departmental.....	152	359,000	151	355,800	166	360,265
Deduct lapses and administrative furloughs.....		5,770		5,856		7,475
Net permanent, departmental.....		353,230		349,944		352,790
Deduct legislative reductions.....				17,498		45,570
01 Personal services (net).....		353,230		332,446		307,220
Deduct amount appropriated and obligated by Bureau of Air Commerce.....						-22,202
Received by transfer from—						
Chicago World's Fair Centennial Celebration.....						-3,200
Department of Justice.....						-32,951
"Enforcement of China Trade Act".....		-3,200		-2,880		
Transferred to Treasury Department.....				+13,932		+4,730
Net total obligations.....				343,498		253,597
Less pay restoration provided by sec. 21 (e) act Mar. 28, 1934.....				-17,498		
Estimated savings and unobligated balance.....						25,993
Total estimate or appropriation.....		350,030		326,000		279,590

*Contingent Expenses, Department of Commerce—*

Contingent expenses: For contingent and miscellaneous expenses of the offices and bureaus of the Department, except the Patent Office, including those for which appropriations for contingent and miscellaneous expenses are specifically made, including professional and scientific books, law books, books of reference, periodicals, blank books, pamphlets, maps, newspapers (not exceeding \$2,800); purchase of atlases or maps; stationery; furniture and repairs to same; carpets, matting, oilcloth, file cases, towels, ice, brooms, soap, sponges; fuel, lighting, and heating; purchase and exchange of motor trucks and bicycles and not to

exceed \$3,500 for one motor-propelled, passenger-carrying vehicle for the official use of the Secretary of Commerce; maintenance, repair, and operation of three motor-propelled passenger-carrying vehicles (one for the Secretary of Commerce and two for the general use of the Department), and motor trucks and bicycles, to be used only for official purposes; freight and express charges; postage to foreign countries; telegraph and telephone service; typewriters, adding machines, and other labor-saving devices, including their repair and exchange; first-aid outfits for use in the buildings occupied by employees of this Department; street-car fares, not exceeding \$600; and all other miscellaneous items and necessary expenses not included in the foregoing, **[\$121,000] \$128,325**, which sum shall constitute the appropriation for contingent expenses of the Department, except the Patent Office, and shall also be available for the purchase of necessary supplies and equipment for field services of bureaus and offices of the Department for which contingent and miscellaneous appropriations are specifically made in order to facilitate the purchase through the central purchasing office (Division of Purchases and Sales), as provided by law (*U. S. C., title 5, secs. 591, 605; acts Apr. 7, 1934, 48 Stat., p. 546; June 19, 1934, 48 Stat., p. 1032*).

Estimate 1936, **\$128,325**                      Appropriated 1935, **° \$123,000**

° Includes \$2,000 appropriated in the Deficiency Act, fiscal year 1934.

By objects	Obligations		
	Estimate, 1936	Estimate, 1935	Actual, 1934
Supplies and materials:			
0200 Stationery and office supplies	\$24,038	\$21,445	\$19,004
02012 Other stationery	21,636	11,681	10,392
0210 Medical and hospital supplies	325	310	691
0220 Scientific and educational supplies	5,468	6,208	5,248
0230 Fuel	815	825	733
0280 Sundry supplies	1,243	1,368	2,412
0290 Materials	160	155	293
02 Total supplies and materials	53,685	41,992	38,773
Communication service:			
0500 Telegraph service	3,134	3,319	2,223
0510 Telephone service	27,304	25,009	25,234
0520 Other communication service	2,765	4,355	2,658
05 Total communication service	33,203	32,683	30,115
06 Travel	2,742	2,925	1,961
07 Transportation of things	2,425	3,050	1,947
08 Photographing and making photographic prints	3,683	753	7,404
10 Furnishing heat, light, power, water, electric service	100	35	54
Rents:			
1100 Rents of buildings	200		198
1110 Other rents	9,528	9,528	617
11 Total rents	9,728	9,528	815
12 Repairs and alterations	3,920	6,105	4,773
13 Special and miscellaneous current expenses	2,296	1,626	3,037
Equipment:			
3000 Vehicles, motor-propelled, passenger-carrying	3,500		
3010 Furniture, furnishings, and fixtures	9,215	7,517	6,709
3050 Other equipment	3,828	3,509	8,560
30 Total equipment	16,543	11,028	15,269
Grand total obligations	128,325	109,725	89,340
Received by transfer from Justice Department			-325
Transferred to—			
Department of the Interior		+13,000	+4,001
Treasury Department		+275	+152
Net total obligations	128,325	123,000	93,168
Estimated savings and unobligated balance			129,095
Total estimate or appropriation	128,325	123,000	1 222,263

1 Includes \$2,263 for "Fisheries Administration" transferred to this title.

Contingent Expenses, Department of Commerce—Continued.

By activities or projects	Obligations		
	Estimate, 1936	Estimate, 1935	Actual, 1934
Office of the Secretary	\$22,690	\$16,710	\$22,734
Bureau of Air Commerce	19,555	19,555	9,557
Bureau of the Census	28,778	28,778	17,729
Coast and Geodetic Survey	2,075	2,075	2,250
Bureau of Fisheries	4,202	4,202	4,984
Bureau of Foreign and Domestic Commerce	34,830	24,710	15,612
Bureau of Lighthouses	4,185	4,185	3,920
Bureau of Navigation and Steamboat Inspection	3,840	3,340	2,672
United States Shipping Board Bureau	5,150	5,150	
Federal Stabilization Office	2,000		
Bureau of Standards	1,020	1,020	704
Bureau of Mines			9,178
Total	128,325	109,725	89,340

Printing and Binding, Department of Commerce—

Printing and binding: For all printing and binding for the Department of Commerce, including all of its bureaus, offices, institutions, and services in the District of Columbia and elsewhere, except the Patent Office, **[\$350,410] \$430,000**: *Provided*, That an amount not to exceed \$2,000 of this appropriation may be expended for salaries of persons detailed from the Government Printing Office for service as copy editors (*U. S. C., title 31, sec. 588; act Apr. 7, 1934, 48 Stat., p. 546*).

Estimate 1936, **\$430,000**                      Appropriated 1935, **\$350,410**

By objects	Obligations		
	Estimate, 1936	Estimate, 1935	Actual, 1934 <sup>1</sup>
BUREAU, OFFICE, OR SERVICE			
Office of the Secretary	\$25,500	\$21,658	\$23,792
Federal Employment Stabilization Office	1,000	( <sup>2</sup> )	( <sup>2</sup> )
Bureau of Air Commerce	21,000	13,410	17,810
Bureau of the Census	62,500	42,000	3 177,433
Coast and Geodetic Survey	41,000	23,000	25,500
Bureau of Fisheries	13,350	10,000	12,340
Bureau of Foreign and Domestic Commerce	128,500	95,000	107,000
Bureau of Lighthouses	26,620	21,000	23,200
Lighthouse Service	5,880	5,000	5,469
Bureau of Mines			10,622
Bureau of Navigation and Steamboat Inspection:			
Navigation (Office)	28,000	21,000	22,700
Navigation (Shipping Service)	8,230	7,000	8,466
Steamboat Inspection (office)	1,175	1,000	1,127
Steamboat Inspection (field)	15,435	13,000	14,444
Bureau of Standards	33,000	23,000	27,016
U. S. Shipping Board Bureau	8,225	7,900	4 10,000
Customs Service	10,585	9,000	10,427
Grand total obligations	430,000	312,968	497,346
Received by transfer from "Salaries and expenses, Bureau of the Census"			-56,790
Transferred to—			
Treasury Department		+442	+66
Department of the Interior		+37,000	+26,378
Civil Service Commission			+3,000
Total estimate or appropriation	430,000	350,410	5 470,000

<sup>1</sup> Estimated; all of the work ordered in 1934 is not completed and billed.

<sup>2</sup> Included in appropriation for "Salaries and expenses, Federal Employment Stabilization Board."

<sup>3</sup> The allotment first made to the Bureau of the Census for 1934 was \$45,000. For the purpose of publishing certain reports in connection with authorized studies and investigations, which reports had been delayed owing to lack of available funds, there was subsequently allotted to the Bureau \$75,643 released from impounded printing and binding funds and \$56,790 transferred from "Salaries and expenses, Bureau of the Census, 1934."

<sup>4</sup> Shipping Board transferred to Department of Commerce Aug. 10, 1933. Appropriation for 1934 made to the Shipping Board.

<sup>5</sup> Includes \$10,000 appropriated to the Shipping Board.

Total, Office of Secretary of Commerce, annual appropriations, general fund:

Estimate 1936, **\$908,355**                      Appropriated 1935, **\$799,410**



**FEDERAL EMPLOYMENT STABILIZATION OFFICE**

*Salaries and Expenses, Federal Employment Stabilization Office—*  
 Salaries and expenses: To enable the Secretary of Commerce to carry out the provisions of the Employment Stabilization Act of 1931, approved February 10, 1931 (U. S. C., Supp. [VI] VII, title 29, secs. 48-48g), including personal services in the District of Columbia and elsewhere, traveling expenses, [purchases of equipment, furniture, stationery and office supplies, printing and binding, repairs to equipment, law books, books of reference, and other necessary publications,] and to procure by contract or otherwise any information or data concerning construction which may be considered pertinent, [and all other incidental expenses not included in the foregoing, \$40,000,] \$30,000, of which amount not to exceed [\$35,000] \$29,520 may be expended for personal services in the District of Columbia (U. S. C., Supp. VII, title 29, secs. 48-48g; act Apr. 7, 1934, 48 Stat., p. 547).

Estimate 1936, \$30,000

Appropriated 1935, \$40,000

By objects	Obligations					
	Estimate, 1936		Estimate, 1935		Actual, 1934	
	Posi- tions	Av. salary	Posi- tions	Av. salary	Posi- tions	Av. salary
<b>PERSONAL SERVICES, DEPARTMENTAL</b>						
Professional service:						
Grade 8. Director.....	1	\$9,000	1	\$9,000	1	\$9,000
Grade 6. Principal engineer.....					0.1	5,800
Grade 4. Assistant engineer.....			1	3,200	0.5	3,200
Clerical, administrative, and fiscal service:						
Grade 13. Assistant to Director.....	1	5,600	1	5,600	1	5,600
Grade 12. Planning coordinator.....					0.1	4,600
Grade 8. Research assistant.....					0.1	2,900
Grade 6. Principal clerk.....	1	2,300	1	2,300	1	2,300
Grade 5. Secretary to Director.....	1	2,000	1	2,000	0.8	2,000
Grade 4. Clerk-stenographer.....			1	1,800	1	1,800
Draftsman.....			1	1,800	1	1,800
Grade 3. Assistant clerk.....	2	1,620	2	1,620	1	1,620
Research clerk.....	2	1,620	2	1,620	1	1,620
Grade 2. Clerk-typist.....	2	1,440	2	1,440	5	1,440
Grade 1. Clerk.....	1	1,260	1	1,260	1	1,260
Custodial service:						
Grade 2. Assistant messenger.....			1	1,080	1	1,080
Total permanent, departmental.....	11	29,520	15	37,400	19	51,780
Deduct lapses and administrative furloughs.....				700		20,050
Net permanent, departmental.....		29,520		36,700		31,730
Temporary employees and per diem experts, departmental.....				1,300		800
All personal services, departmental.....		29,520		38,000		32,530
Deduct legislative reductions.....				1,900		3,460
01 Personal services (net).....		29,520		36,100		29,070
<b>OTHER OBLIGATIONS</b>						
02 Supplies and materials.....	(1)		1,000		1,100	
05 Communication service.....	(1)		400		300	
06 Travel.....	480		1,500		200	
08 Printing.....	(1)		1,000		400	
Total other obligations.....		480		3,900		2,000
Net total obligations.....		30,000		40,000		31,070
Less pay restoration provided by sec. 21 (e) act Mar. 28, 1934.....				1,900		
Estimated savings and unobligated balance.....				1,900		33,930
Total estimate or appropriation.....		30,000		40,000		65,000

<sup>1</sup> Contingent expenses (except travel) and printing and binding included in Department's appropriations.

**BUREAU OF AIR COMMERCE**

*Aircraft in Commerce—*

Aircraft in commerce: To carry out the provisions of the Act approved May 20, 1926, entitled "An Act to encourage and regulate the use of aircraft in commerce, and for other purposes" (U. S. C., title 49, secs. 171-184), as amended by the Act approved February 28, 1929 (U. S. C., Supp. [VI] VII, title 49, sec. 173d), and acts approved June 19 and 20, 1934 (48 Stat. 1113, 1116), including personal services in the District of Columbia (not to exceed [\$192,000] \$235,956), and elsewhere; rent in the District of Columbia and elsewhere; traveling expenses; contract stenographic reporting services; fees and mileage of witnesses; purchase of furniture and equipment; stationery and supplies, including medical supplies, typewrit-

ing, adding, and computing machines, accessories and repairs; purchase, including exchange (not to exceed \$2,000), maintenance, operation, and repair of motor-propelled passenger-carrying vehicles for official use in field work; purchase and replacement, including exchange, of airplanes (not to exceed \$16,500); purchase of airplane motors, airplane and motor accessories and spare parts; maintenance, operation, and repair of airplanes and airplane motors; purchase of special clothing, wearing apparel, and similar equipment for aviation purposes; purchase of books of reference and periodicals; newspapers, reports, documents, plans, specifications, maps, manuscripts, and all other publications; and all other necessary expenses not included in the foregoing; in all [\$644,000] \$734,800: Provided, That none of the money appropriated in this Act shall be used for the purchase of any airplane ordered after the approval of this Act which is equipped or propelled by a Liberty motor or by any motor or airplane engine purchased or constructed prior to July 1, 1920 (U. S. C., Supp. VII, title 49, sec. 173d; act Apr. 7, 1934, 48 Stat., p. 547).

Estimate 1936, \$734,800

Appropriated 1935, \$644,000

By objects	Obligations					
	Estimate, 1936		Estimate, 1935		Actual, 1934	
	Posi- tions	Av. salary	Posi- tions	Av. salary	Posi- tions	Av. salary
<b>PERSONAL SERVICES, DEPARTMENTAL</b>						
Professional service:						
Grade 6. Chief, engineering section.....	1	\$6,200	1	\$6,200	1	\$6,200
Grade 4. Aeronautical engineer.....	1	4,000	1	4,000	1	4,000
Grade 3. Scientist.....						3,400
Associate aeronautical engineer.....					0.2	3,600
Grade 2. Assistant aeronautical engineer.....	9	2,750	9	2,750	8.8	2,739
Subprofessional service:						
Grade 8. Principal engineering draftsman.....	1	3,000	1	3,000	1	3,000
Grade 5. Assistant topographic draftsman.....						1,800
Scientific aid.....					0.8	1,800
Grade 4. Librarian.....	1	1,800	1	1,800	1	1,800
Clerical, administrative, and fiscal service:						
Grade 15. Assistant secretary.....					1	8,000
Director of air commerce.....	1	9,000	1	9,000	1	8,000
Grade 14. Executive assistant to assistant secretary.....					0.2	6,500
Director of aeronautic development.....					0.1	7,500
Assistant director of air commerce.....	1	7,000	1	7,000	0.7	6,500
Executive assistant to secretary.....					0.3	6,500
Grade 13. Chief of division.....	1	5,600	1	5,600	1	5,600
Grade 12. Chief of division.....	1	4,800	1	4,800	1	4,800
Assistant to assistant secretary.....					0.3	4,600
Grade 11. Chief of section.....	1	3,800	1	3,800	0.8	3,800
Grade 9. Chief of section.....	3	3,400	3	3,400	3	3,400
Assistant chief of section.....					0.3	3,200
Grade 8. Chief of section.....	2	3,200	2	3,200	2	3,200
Grade 7. Assistant chief of section.....	1	2,600	1	2,600	1	2,600
Secretary to assistant secretary.....					1	2,600
Grade 6. Assistant chief of section.....	2	2,450	2	2,450	2	2,450
Grade 5. Senior clerk.....	6	2,133	6	2,133	6	2,133
Senior clerk-stenographer.....	5	2,240	5	2,240	5	2,240
Grade 4. Clerk.....	8	1,875	8	1,875	8	1,875
Clerk-stenographer.....	3	1,960	3	1,960	3	1,960
Grade 3. Assistant clerk.....	18	1,678	18	1,678	19.2	1,678
Assistant clerk-stenographer.....	8	1,743	8	1,743	8.9	1,743
Grade 2. Junior clerk.....	5	1,560	5	1,511	6.3	1,511
Junior clerk-stenographer.....	6	1,500	6	1,500	7	1,500
Grade 1. Junior clerk-typist.....	10	1,500	10	1,485	12	1,485
Junior stenographer.....	2	1,440	2	1,440	2	1,440
Senior typist.....	5	1,488	5	1,488	5	1,488
Grade 1. Underclerk.....	2	1,320	2	1,320	1.5	1,267
Underclerk-typist.....	1	1,440	1	1,440	1.7	1,282
Junior typist.....	1	1,260	1	1,260	1	1,260
Custodial service:						
Grade 4. Messenger.....	1	1,500	1	1,500	1	1,500
Grade 3. Messenger.....	1	1,260	1	1,260	2	1,260
Grade 2. Assistant messenger.....	1	1,140	1	1,140	1	1,140
Grade 1. Junior messenger.....	1	720	1	720	1.1	600
Total permanent, departmental.....	111	236,956	111	236,561	123.2	264,048
Deduct lapses and administrative furloughs.....		1,000		23,261		25,974
Net permanent, departmental.....		235,956		213,300		238,074
<b>PERSONAL SERVICES, FIELD</b>						
Professional service:						
Grade 6. Medical director.....					0.1	5,600
Grade 5. Assistant medical director.....					0.4	4,600
Medical inspector.....	1	4,600	1	4,600	0.6	4,600
Grade 4. Associate aeronautical engineer.....	1	3,000	1	3,000	1	3,425
Grade 2. Assistant aeronautical engineer.....					0.8	3,000
Grade 1. Junior aeronautical engineer.....					0.2	2,200

Aircraft in Commerce—Continued.

By objects	Obligations		
	Estimate, 1936	Estimate, 1935	Actual, 1934
	Posi- tions	Av. salary	Posi- tions
<b>PERSONAL SERVICES, FIELD—continued</b>			
Clerical, administrative, and fiscal service:			
Grade 14. Aeronautical expert			0.3 5,600
Grade 13. Chief, airline inspection service	1	\$5,600	1 5,600
Chief, general inspection service	1	5,600	0.6 5,600
Chief, manufacturing inspection service	1	5,600	0.6 5,600
Assistant to director	1	5,600	0.3 5,600
Assistant chief, inspection service			0.1 5,600
Grade 12. Supervising aeronautical inspector	9	4,700	9 4,700
Tri-motor aircraft pilot			0.1 4,600
Supervising airline inspector			0.6 5,000
Aeronautical expert			0.7 4,600
Grade 11. Airline inspector	9	4,400	7.1 4,350
Aeronautical engineering inspector	10	4,300	7 4,243
Aeronautical school inspector	8	4,200	8.4 4,156
Grade 10. Aeronautical inspector	31	3,800	29.5 3,772
Supervisor, airplane and motor maintenance			0.1 3,500
Grade 8. Airline maintenance inspector	8	3,100	5.7 3,043
Grade 7. Airplane inspector	5	2,900	7 2,900
Grade 4. Clerk-stenographer	5	1,800	5.7 1,800
Grade 3. Assistant clerk-stenographer	7	1,700	6.9 1,679
Grade 2. Junior clerk-stenographer	4	1,500	4.5 1,500
Custodial service:			
Grade 9. Airplane and engine mechanic			3.4 2,325
Grade 8. Aviation engine mechanic	2	2,300	0.5 2,300
Grade 7. Mechanic			0.4 2,000
Grade 6. Junior airplane and engine mechanic			0.4 1,680
Grade 2. Laborer			0.5 1,200
Total permanent, field	104	377,100	103.2 358,884
Deduct lapses and administrative furloughs		2,000	3,500
Net permanent, field		375,100	322,984
Total departmental and field		611,056	582,500
Deduct legislative reductions			29,125
Total cash paid salaries and wages		611,056	553,375
Witness fees		1,000	216
01 Personal services (net)		612,056	554,375
			531,950
<b>OTHER OBLIGATIONS</b>			
Supplies and materials:			
0200 Supplies		1,800	1,623
0236 Gasoline and oil		29,000	26,142
02 Total supplies and materials		30,800	27,765
04 Storage airplanes and automobiles		4,000	3,971
Communication service:			
0500 Telegraph service		400	288
0510 Telephone service		3,800	3,453
05 Total communication service		4,200	3,741
06 Travel expenses		55,004	60,958
07 Transportation of things		1,570	1,042
Printing and binding:			
0820 Stenographic reporting service		500	267
0821 Multigraphing and mimeographing		1,100	1,119
08 Total printing and binding		1,600	1,386
10 Heat, light, power, water, and electricity		100	40
11 Rent of offices		1,900	1,910
12 Repairs and alterations		16,000	26,637
13 Special and miscellaneous expenses		570	542
Equipment:			
3002 Purchase of automobiles		1,000	1,941
3010 Special equipment		1,000	2,953
3052 Airplanes, airplane motors, propellers, etc.		5,000	7,198
30 Total equipment		7,000	12,092
Total other obligations		122,744	140,084
Net total obligations		734,800	672,034
Less pay restoration provided by sec. 21 (e) act Mar. 28, 1934			-29,175
Estimated savings and unobligated balance			398,716
Total estimate or appropriation		734,800	1,070,760
<b>BY ACTIVITIES OR PROJECTS</b>			
1. Office administration		\$50,520	\$39,012
2. Publicity and information		36,280	44,890
3. Air regulation		648,000	583,132
4. Aircraft engine testing			5,000
Total		734,800	672,034

Air-Navigation Facilities—

Air-navigation facilities: For the establishment and maintenance of aids to air navigation, including the equipment of additional air mail routes for day and night flying; the construction of necessary lighting, radio, and other signaling and communicating structures and apparatus; repairs, alterations, and all expenses of maintenance and operation; investigation, research, and experimentation to develop and improve aids to air navigation; for personal services in the District of Columbia (not to exceed \$111,700) \$123,071 and elsewhere; purchase, maintenance, operation, and repair of motor-propelled passenger-carrying vehicles for official use in field work, including their exchange; replacement, including exchange, of not to exceed two airplanes, maintenance, operation, and repair of airplanes, including accessories and spare parts and special clothing, wearing apparel, and suitable equipment for aviation purposes; and for the acquisition of the necessary sites by lease or grant, \$4,561,250 \$5,274,900: *Provided*, That no part of this appropriation shall be used for any purpose not authorized by the Air Commerce Act of 1926 (U. S. C., title 5, sec. 591; *Supp. VII, title 33, sec. 711, title 49, sec. 175; acts Apr. 7, 1934, 48 Stat., p. 547; June 19, 1934, 48 Stat., p. 1032*).

Estimate 1936, \$5,274,900 Appropriated 1935, \$4,867,800

\* Includes \$306,550 appropriated in Deficiency Act, fiscal year 1934.

By objects	Obligations		
	Estimate, 1936	Estimate, 1935	Actual, 1934
	Posi- tions	Av. salary	Posi- tions
<b>PERSONAL SERVICES, DEPARTMENTAL</b>			
Professional service:			
Grade 7. Assistant Director	1	\$7,500	1 \$7,000
Grade 6. Principal engineer	1	5,600	1 5,600
Grade 5. Senior cartographic engineer	1	4,800	1 4,800
Grade 3. Associate cartographic engineer	2	3,200	2 3,200
Grade 2. Assistant cartographic engineer	2	2,700	2 2,700
Assistant scientist			0.4 2,600
Grade 1. Junior scientist			0.7 2,200
Subprofessional service:			
Grade 8. Chief engineer draftsman	1	2,700	1 2,700
Chief aeronautical map draftsman			5 2,740
Grade 6. Senior draftsman	1	2,000	1 2,000
Senior lithographer			0.5 2,000
Grade 5. Draftsman	1	1,980	1 1,980
Aeronautical map draftsman			0.4 1,860
Grade 4. Assistant draftsman	1	1,620	0.2 1,620
Clerical, administrative, and fiscal service:			
Grade 9. Chief of section	2	3,400	2 3,400
Grade 8. Chief of section	1	2,600	1 2,600
Grade 6. Principal clerk	2	2,300	1 2,300
Grade 5. Senior clerk	2	2,000	3.2 2,016
Grade 4. Clerk	4	1,980	4 1,980
Clerk-stenographer			0.3 2,160
Grade 3. Assistant clerk	8	1,710	8 1,710
Assistant clerk-stenographer	4	1,667	4.2 1,667
Grade 2. Junior clerk	1	1,440	0.7 1,440
Junior clerk-stenographer	11	1,463	11.2 1,463
Junior clerk-typist	2	1,500	2 1,500
Junior clerk	2	1,440	2 1,440
Grade 1. Underclerk	1	1,380	1 1,380
Underclerk-typist	1	1,260	0.4 1,260
Custodial service:			
Grade 2. Assistant messenger	1	1,080	1 1,080
Total permanent, departmental	58		54.7
Deduct lapses and administrative furloughs		124,071	119,106
Net permanent, departmental		1,000	2,000
		123,071	117,106
<b>PERSONAL SERVICES, FIELD</b>			
Professional service:			
Grade 5. Airway engineer			2.6 5,000
Radio engineer	1	4,600	0.6 5,200
Principal scientist			0.2 4,500
Airways superintendent	1	5,000	1 5,000
Grade 4. Airways engineer	1	4,400	4 3,950
Radio engineer	1	3,800	1 4,200
Senior pilot	2	3,800	2 4,200
Regional aeronautical advisor			0.4 3,800
Airport specialist			2.7 4,133
Radio communication supervisor	1	4,400	1 4,400
Airways extension superintendent			1 3,800
Grade 3. Airport specialist			1 3,200
Airport information expert	1	3,200	1 3,200
Associate airway engineer			3.5 3,300
Associate radio engineer	2	3,400	1.8 3,400
Airways extension superintendent			1.6 3,200
Associate civil engineer	1	3,200	1 3,200
Associate scientist	1	3,400	0.8 3,400
Pilot			1.9 3,333
Grade 2. Assistant airway engineer	2	2,850	12.3 2,847
Assistant scientist	1	2,600	1 2,800
Assistant radio engineer	3	2,600	4.8 2,675
Assistant communication supervisor	8	2,863	8 2,863
Junior civil engineer			12.6 2,930
Junior airways engineer			1.9 2,050
Junior radio engineer	1	2,100	1.6 2,300
Junior communication supervisor	1	2,000	2 2,200
			1.5 2,050

Air-Navigation Facilities—Continued.

By objects	Obligations					
	Estimate, 1936		Estimate, 1935		Actual, 1934	
	Posi- tions	Av. salary	Posi- tions	Av. salary	Posi- tions	Av. salary
<b>PERSONAL SERVICES, FIELD—continued</b>						
Subprofessional service:						
Grade 7. Inspector of airways construction					0.6	\$2,600
Maintenance supervisor (communications)	6	\$2,700	6	\$2,700		
Principal radio electrician	4	2,450	4	2,450	12.8	2,489
Principal laboratory mechanic	1	2,500	0.8	2,500		
Radio operator in charge	75	2,488	75	2,488	66.4	2,488
Grade 6. Senior radio operator	72	2,078	72	2,078	67.2	2,078
Radio constructor	1	2,000	1	2,000	1.3	2,203
Senior radio electrician	12	2,011	12	2,011	8.3	2,038
Draftsman					1.9	2,267
Senior engineering field aid	4	2,200	4	2,200	0.6	2,000
Grade 5. Draftsman	2	1,800	2	1,800	1	1,800
Radio electrician	9	1,800	9	1,800	3.7	1,800
Radio operator	232	1,814	232	1,814	136.5	1,814
Scientific aid	1	1,800	0.8	1,800		
Grade 4. Draftsman					1.8	1,620
Junior radio constructor	3	1,620	3	1,620	0.8	1,578
Junior radio operator	304	1,620	304	1,620	150.9	1,620
Grade 3. Surveyman					0.3	1,560
Junior aide	2	1,440	1.8	1,440		
Grade 2. Under laboratory apprentice	1	1,260	0.8	1,260		
Clerical, administrative, and fiscal service:						
Grade 13. Chief, airport section	1	5,600	1	5,600		
Grade 12. District manager	6	4,600	6	4,600		
Airport specialist	2	4,600	2	4,600		
Grade 9. Assistant district manager	6	3,200	6	3,200		
Grade 8. Chief clerk	6	3,000	6	3,000	5.3	3,000
Junior aeronautical inspector					0.1	2,900
Grade 5. Clerk	6	2,300	6	2,300	5.5	2,279
Grade 4. Clerk	11	1,860	11	1,860	4.3	1,824
Grade 3. Clerk	27	1,680	27	1,680	23	1,654
Storekeeper					0.2	1,740
Grade 2. Clerk	27	1,500	27	1,500	34.7	1,456
Storekeeper					1	1,440
Grade 1. Clerk	4	1,260	4	1,260	5.3	1,260
Custodial service:						
Grade 9. Warehouse foreman	6	2,600	6	2,600		
Senior airway mechanic	34	2,500	34	2,500	34.8	2,425
Grade 8. Airplane mechanic	1	2,200	1	2,200	1.6	2,150
Airplane mechanic					0.3	2,400
Instrument maker	1	2,300	1	2,300	1	2,300
Airway mechanic	92	2,067	92	2,067	90.7	2,067
General mechanic	12	2,000	12	2,000	0.9	2,000
Machinist	1	2,000	1	2,000		
Foreman					2.8	2,300
Grade 7. Electrician					2	2,134
Skilled laborer					1	1,920
Electrician					0.3	1,980
Laboratory mechanic					0.4	1,920
Grade 6. Motor mechanic					1	1,800
Skilled laborer	2	1,920	2	1,920		
Painter					2.8	1,904
Grade 5. Airway keeper	68	1,532	68	1,532	90.3	1,532
Tractor operator					1	1,815
Skilled laborer	7	1,574	7	1,574	9	1,571
Assistant storekeeper	6	1,620	6	1,620		
Machinist's helper	1	1,620	1	1,620	0.7	1,878
Electrician's helper					1	1,620
Grade 4. Caretaker-gardener	1	1,620	1	1,620	1	1,620
Handyman					1	1,440
Mechanic's helper					0.3	1,320
Grade 3. Watchman	12	1,200	12	1,200		
Skilled laborer					1.8	1,265
Assistant airways keeper	224	1,236	224	1,236	280.8	1,223
Grade 2. Caretaker	66	784	66	784	36.6	784
Salary range under \$600: Caretaker and attendant	500	225	500	225	453.8	273
Total permanent, field	1,890		1,889.1		1,617.5	
Deduct lapses and administrative furloughs		2,551,466		2,549,466		2,188,932
		25,000		25,000		113,260
Net permanent, field		2,526,466		2,524,466		2,075,632
Temporary employees, field		20,000		20,000		86,271
All personal services, field		2,546,466		2,544,466		2,161,943
Total, departmental and field		2,669,537		2,661,572		2,277,037
Deduct quarters furnished		6,000		6,000		5,571
Deduct legislative reductions				132,824		279,236
Total cash paid, salaries and wages		2,663,537		2,522,748		1,992,230
Deduct amount included in objects below		30,000		30,000		67,635
01 Personal services (net)		2,633,537		2,492,748		1,924,595
<b>OTHER OBLIGATIONS</b>						
02 Supplies and materials		195,109		187,102		169,695
023 Fuels and illuminants		209,310		197,409		177,979
04 Storage		16,661		15,225		13,801
05 Communication service, including tele-type		616,801		603,870		556,460
06 Travel expenses		239,332		226,929		205,706

Air-Navigation Facilities—Continued.

By objects	Obligations		
	Estimate, 1936	Estimate, 1935	Actual, 1934
<b>OTHER OBLIGATIONS—continued</b>			
07 Transportation of things (service)	\$36,097	\$35,106	\$31,823
08 Printing and binding (duplicating, etc.)	1,993	1,820	1,650
10 Furnishing of heat, light, power, water, and electricity	558,214	519,235	482,940
11 Rents	210,131	182,020	174,062
12 Repairs and alterations	162,126	148,152	134,297
13 Special and miscellaneous current expenses	48,740	42,647	38,659
30 Equipment	232,305	228,964	197,757
31 Land	12,500	11,500	10,340
32 Structures and parts and nonstructural improvements to land (includes fixed equipment)	102,043	93,248	84,527
Total other obligations	2,641,363	2,493,227	2,279,696
Net total obligations	5,274,900	4,985,975	4,204,291
Less pay restoration provided by sec. 21 (e) act Mar. 28, 1934		-118,175	
Estimated savings and unobligated balance			2,385,919
Total estimate or appropriation	5,274,900	4,867,800	6,590,210
<b>BY ACTIVITIES OR PROJECTS</b>			
1. Administrative, engineering, and clerical	\$725,000	\$712,470	\$701,680
2. Maintenance and operation, airways lighting	1,370,229	1,246,918	991,102
3. Maintenance and operation, radio and communication stations	2,579,321	2,434,287	1,938,033
4. Rental communications circuits	484,950	363,000	457,710
5. Weather Bureau communications	60,000	65,725	55,000
6. Research and experimental (Bureau of Standards)	17,400	17,400	29,423
7. Airways mapping	38,000	38,000	31,343
Total	5,274,900	4,867,800	4,204,291
<p>Appropriations herein made for aircraft in commerce and air- navigation facilities shall be available for expenses of attendance at meetings concerned with the promotion of civil aeronautics, and also expenses of illustrating the work of the Aeronautics Branch by showing of maps, charts, and graphs at such meetings, when incurred on the written authority of the Secretary of Com- merce (act Apr. 7, 1934, 48 Stat., p. 548).</p>			
<b>National Industrial Recovery, Commerce, Bureau of Air Commerce—</b>			
By objects	Obligations		
	Estimate, 1936	Estimate, 1935	Actual, 1934
<b>PERSONAL SERVICES, DEPARTMENTAL</b>			
Temporary, departmental		\$109,540	\$6,292
<b>PERSONAL SERVICES, FIELD</b>			
Temporary, field		541,517	120,068
01 Personal services (net)		651,057	126,360
<b>OTHER OBLIGATIONS</b>			
02 Supplies and materials		60,630	788
04 Storage		1,035	151
05 Communication service		2,887	360
06 Travel expenses		317,867	58,936
07 Transportation of things		34,226	5,257
12 Repairs and alterations		14,762	2,077
13 Special and miscellaneous expenses		2,574	345
30 Equipment		319,553	159,253
32 Construction		1,220,591	52,869
Total other obligations		1,974,425	280,036
Grand total obligations		2,625,482	406,396
1934 allotment available in 1935		-2,625,482	+2,625,482
Received by transfer from Federal Emergency Administration of Public Works			-3,031,878
Total estimate or appropriation			

National Industrial Recovery, Commerce, Bureau of Air Commerce—  
Continued.

By activities or projects	Obligations		
	Estimate, 1936	Estimate, 1935	Actual, 1934
1. Relocating airways lighting facilities, Omaha-Chicago airway.....	\$50,143		\$52,587
2. Relocating airways lighting facilities, New York-Boston airway.....	30,829		40,421
3. Combining radio facilities so as to provide standby equipment at 57 places.....	217,469		64,531
4. Dyking around radio station at Oakland, Calif.....	3,172		159
5. Constructing landing field, etc., at Fort Plain, N. Y.....	4,715		1,985
6. Removal of airways lighting now installed from Evansville to La Fayette and installing between Louisville and Indianapolis, Ind.....	3,900		15,600
7. Relocating of airways lighting equipment from Oklahoma City-Wichita and Tulsa-Ponca City routes to Tulsa-Kansas City straight line course.....	1,723		777
8. Relocate airways lighting between Pittsburgh and Harrisburg so as to form a junction with the Washington-Cleveland airway at McConnellsburg, Pa.....	1,574		3,130
9. Relocate certain facilities on Atlanta-New York airway.....	1,926		1,074
10. Establish one beacon and one intermediate landing field between Macon and Atlanta, Ga., abandoning 4 existing beacon sites.....	17,825		2,175
11. Establish lighted intermediate field at East Liverpool, Ohio.....	10,423		
12. Grading and conditioning intermediate landing field at Pittsfield, Mass.....	10,491		189
13. Conditioning and grading of intermediate landing field and installation of lighting equipment and teletype houses, Auburn, Calif.....	11,765		2,235
14. Install 636 miles teletype facilities between Dallas, Tex., and Phoenix, Ariz.....	11,660		340
15. Relocate airways facilities Amarillo-Waynoka section, Amarillo-Kansas City airway.....	66		2,450
16. Respacing airways aids on Daggett-Las Vegas section and reconstructing on Daggett-Kingman section.....	9,168		632
17. Relocating airways aids Brownsville, San Antonio.....	17,828		3,172
18. Relocating beacons to lower level Phoenix-El Paso.....	5,513		6,129
19. Dismantling sites 9 and 10 and installing new beacon to replace them at Boonville, Mo.....	285		
20. Abandon sites 52 and 53, Salt Lake-Omaha airway and establishing one to replace them (Sunol and Lodgepole, Nebr.).....	1,800		
21. Install new field on Harrisburg-Philadelphia section.....	9,305		195
22. Install new beacon site 9, Michigan airways.....			597
23. Install radio control at 20 isolated range stations.....	13,694		806
24 to 54, inclusive. Improvement of ground facilities consisting of grading and graveling driveways, installation of fences, gasoline and water systems, and ladder guards located in 31 different States.....	37,520		
55. Installation of blind landing equipment at 4 fields.....	53,183		5,817
56. Purchase of 15 sets of blind landing instruments for installation in airplanes.....	9,000		
57. Purchase of airplanes exclusive of allowances obtained on old aircraft turned in as part of the purchase price.....	155,825		143,675
58. Northern transcontinental airways—Minnesota, North Dakota, Montana, Idaho, and Washington.....	444,769		18,954
59. Winnipeg airway, North Dakota.....	48,814		1,186
60. New Orleans-St. Louis airway.....	207,100		17,047
61. Tulsa-St. Louis airway, Missouri.....	129,399		8,051
62. Houston-Waco-Galveston airway.....	73,044		5,953
63. For all administrative expenses, including salary, traveling expenses, etc., incurred in connection with P. W. A. projects.....	58,479		6,521
65. Nashville-Washington airway.....	465,075		
66. Completion of "master series" of air navigation maps of the United States.....	508,000		
Total.....	2,625,482		406,396

Total, Bureau of Air Commerce, annual appropriations, general fund:

Estimate 1936, \$6,009,700

Appropriated 1935, \$5,511,800

BUREAU OF FOREIGN AND DOMESTIC COMMERCE

Salaries, Bureau of Foreign and Domestic Commerce—

Salaries: For the director and other personal services in the District of Columbia, [\$286,600] \$327,270 (U. S. C., title 5, secs. 591, 596, 597; title 15, secs. 171-194; act Apr. 7, 1934, 48 Stat., p. 548).

Estimate 1936, \$327,270

Appropriated 1935, \$286,600

By objects	Obligations					
	Estimate, 1936		Estimate, 1935		Actual, 1934	
	Posi- tions	Av. salary	Posi- tions	Av. salary	Posi- tions	Av. salary
<b>PERSONAL SERVICES, DEPARTMENTAL</b>						
Professional service:						
Grade 8. Director.....	1	\$8,000	1	\$8,000	0.8	\$8,000
Subprofessional service:						
Grade 7. Principal scientific illustrator.....					0.5	2,300
Clerical, administrative, and fiscal service:						
Grade 14. Assistant director.....	2	6,500	2	6,500	1.7	6,500
Grade 13. Chief business specialist.....	3	5,667	3	5,667	1.4	5,671
Senior administrative officer.....	1	6,400	1	6,400		
Grade 12. Administrative officer.....	1	5,200	1	5,200	1	5,200
Assistant chief business specialist.....	1	5,400	1.2	5,139	1	5,400
Chief business specialist.....	2	4,600	1.8	4,600		
Confidential clerk to director.....	1	4,600	1	4,600	0.9	4,600
Grade 11. Administrative officer.....	1	3,800	0.8	3,800	0.5	4,000
Assistant business specialist.....	2	4,000	2	4,000	1	4,600
Grade 10. Junior administrative officer.....	2	4,000	2	4,000	1	4,000
Grade 9. Senior administrative officer.....	1	3,500	1	3,500	0.5	3,500
Business specialist.....	1	3,200	1	3,200		
Administrative assistant.....	2	3,150	2	3,150		
Grade 8. Administrative assistant.....	1	3,300	1	3,300	1	3,300
Associate editor.....	1	3,200	1	3,200		
Grade 7. Assistant business specialist.....	1	2,900	1	2,900	0.4	2,825
Grade 6. Principal clerk.....	9	2,667	9	2,667	3	2,867
Grade 5. Senior clerk-stenographer.....	1	2,400	1	2,400	1.6	2,275
Senior clerk.....	5	2,380	4.7	2,426	1.1	2,400
Senior stenographer.....	1	2,000	1	2,000		
Senior office draftsman.....					1	2,400
Grade 4. Clerk-stenographer.....	1	2,160	1	2,160	0.8	2,160
Clerk.....	12	2,040	12	2,040	7	2,036
Photographer.....					1	2,600
Head operator office devices.....	1	2,160	1	2,160		
Grade 3. Assistant clerk-stenographer.....	5	1,872	4.9	1,872	5.3	1,840
Assistant clerk.....	14	1,843	14	1,843	8.2	1,810
Head typist.....	1	1,680	1	1,680	1	1,680
Senior operator office devices.....	2	1,650	2	1,650	1	1,680
Grade 2. Junior clerk-stenographer.....	3	1,560	3	1,560	2.5	1,561
Junior stenographer.....	9	1,467	5.8	1,490	5.1	1,557
Senior typist.....	12	1,525	12.2	1,521	7.8	1,531
Junior clerk-typist.....	1	1,500	1	1,500	2.7	1,516
Junior clerk.....	4	1,605	3.6	1,605	1	1,548
Junior operator office devices.....	2	1,500	2	1,500		
Underoperator, office devices.....	1	1,440	1	1,440		
Rotoprint operator.....	1	1,440	1	1,440		
Grade 1. Junior typist.....	4	1,260	3.6	1,260	2.9	1,260
Underclerk.....	2	1,440	2	1,440	0.5	1,260
Underclerk-typist.....	2	1,530	2	1,530		
Underoperator, office devices.....	6	1,400	6	1,400	1.1	1,451
Custodial service:						
Grade 7. Senior mechanic.....	1	2,200	1	2,200		
Grade 6. Monotype-keyboard operator.....	3	1,700	3	1,700	0.5	1,680
Grade 5. Monotype casterman.....	2	1,650	2	1,650		
Senior operator office devices.....	1	1,680	1	1,680		
Grade 3. Messenger.....	4	1,320	4	1,320	1.4	1,234
Minor mechanic.....	2	1,410	2	1,410		
Laborer.....	2	1,200				
Grade 2. Assistant messenger.....	13	1,117	9.8	1,133	0.6	1,080
Laborer.....	1	1,200	1	1,200		
Junior laborer.....	1	1,140	1	1,140		
Total permanent, departmental.....	152		143.4		68.8	
Deduct lapses and administrative furloughs.....		328,047		316,383		160,607
Net permanent, departmental.....		3,280		3,163		5,259
Temporary employees, departmental.....		324,767		313,220		155,348
Employees separated account reduction in force.....		2,503		5,224		260
All personal services, departmental.....						3,631
Deduct legislative reductions.....		327,270		318,444		159,239
01 Personal services (net).....				15,922		20,736
Less pay restoration provided sec. 21 (e) act Mar. 28, 1934.....		327,270		302,522		138,503
Estimated savings and unobligated balance.....				-15,922		86,497
Total estimate or appropriation.....		327,270		286,600		225,000
<b>BY ACTIVITIES OR PROJECTS</b>						
1. Administrative group:						
(a) Office of the Director and Assistant Directors.....		\$52,827		\$49,929		\$31,394
(b) Administrative assistant.....		7,343		7,023		5,771
(c) Accounting Division.....		19,113		18,283		16,198

Salaries, Bureau of Foreign and Domestic Commerce—Continued.

By activities or projects	Obligations		
	Estimate, 1936	Estimate, 1935	Actual, 1934
1. Administrative group—Continued.			
(d) Field Service Division:			
(1) District office section	\$12,000	\$10,229	
(2) Foreign office section	30,943	30,332	\$2,853
Total Field Service Division	43,033	40,561	2,853
(e) Personnel Division	10,374	9,924	7,129
Total administrative group	132,690	125,720	63,345
2. Service group:			
(a) Correspondence Division	46,480	40,144	42,966
(b) Current Information Division	17,312	16,565	6,479
(c) Drafting and Exhibits Division			11,249
(d) Editorial Division	29,007	27,749	
(e) Files Division	16,898	15,935	14,464
(f) Supplies and Duplicating Division:			
(1) Duplicating unit	59,670	56,805	
(2) Supply unit	25,213	19,604	
Total Supply and Duplicating Division	84,883	76,409	
Total	327,270	302,522	138,503

For carrying out the provisions of the Act approved March 3, 1927 (U. S. C., Supp. VI, title 15, secs. 197-197f), to establish in the Bureau of Foreign and Domestic Commerce of the Department of Commerce a Foreign Commerce Service of the United States, including personal services in the District of Columbia and elsewhere, the compensation of a clerk or clerks for each commercial attaché at the rate of not to exceed \$3,000 per annum for each person so employed, rent outside the District of Columbia, telephone service, purchase of furniture and equipment, stationery and supplies, type-writing, adding, duplicating, and computing machines, accessories and repairs, law books, books of reference and periodicals, uniforms, maps, reports, documents, plans, specifications, manuscripts, newspapers (foreign and domestic, not exceeding \$4,000), and all other publications, traveling expenses of officers and employees, ice and drinking water for office purposes, and all other incidental expenses not included in the foregoing, to be expended under the direction of the Secretary of Commerce, and under the following heads:

Promoting Commerce in Europe and other Areas—

Promoting commerce in Europe and other areas: Investigations in Europe and other areas for the promotion and development of the foreign commerce of the United States, [\$309,800] \$363,480 (U. S. C., title 5, secs. 591, 596, 597; title 15, secs. 171-194; U. S. C., Supp. VII, title 15, sec. 197; act Apr. 7, 1934, 48 Stat., p. 548).

Estimate 1936, \$363,480      Appropriated 1935, \$309,800

By objects	Obligations		
	Estimate, 1936	Estimate, 1935	Actual, 1934
PERSONAL SERVICES, DEPARTMENTAL			
Professional service:			
Grade 6. Senior economic analyst			0.6 \$6,200
Clerical, administrative, and fiscal service:			
Grade 12. Administrative officer			2.3 4,830
Grade 11. Assistant chief business specialist			0.2 3,800
Grade 9. Business specialist			0.5 3,200
Grade 8. Associate editor			0.2 3,200
Grade 7. Assistant business specialist			0.5 2,900
Grade 6. Principal clerk			0.9 2,544
Grade 5. Senior clerk			0.7 2,500
Business assistant			0.5 2,020
Grade 4. Head operator office devices			0.2 2,160
Clerk			1.1 2,076
Grade 3. Senior operator office devices			0.2 1,620
Assistant clerk-stenographer			0.5 1,980
Assistant clerk			2.5 1,862
Grade 2. Junior clerk-typist			0.6 1,560
Junior clerk-stenographer			0.1 1,560
Junior stenographer			2 1,575
Custodial service:			
Grade 2. Assistant messenger			0.2 1,080
Total permanent, departmental			13.8 37,472
Deduct lapses and administrative furloughs			1,692
Net permanent, departmental			35,780
Temporary employees, departmental			907
All personal services, departmental			36,687

Promoting Commerce in Europe and other Areas—Continued.

By objects	Obligations					
	Estimate, 1936		Estimate, 1935		Actual, 1934	
PERSONAL SERVICES, FIELD (FOREIGN)						
Clerical, administrative, and fiscal service:						
Class 1. Commercial attaché	2	\$8,000	1.8	\$8,000	1	\$8,000
Class 2. Commercial attaché	10	6,350	10	6,350	8.9	6,427
Class 2. Assistant commercial attaché	2	6,000	2	6,000	2.8	5,946
Class 2. Trade commissioner	1	6,500	1	6,500	1.1	6,500
Class 3. Commercial attaché	7	5,464	7	5,464	4.1	5,468
Class 3. Assistant commercial attaché	4	4,425	4	4,425	4.1	4,488
Class 3. Trade commissioner	9	4,423	9	4,422	9.4	4,445
Class 4. Assistant trade commissioner	10	3,170	7	3,243	5.6	3,229
Class 5. Assistant trade commissioner	3	2,433	3	2,433	2.5	2,520
Clerk	1	4,000	1	4,000	1	4,000
Clerk to commercial attaché	2	2,500	2	2,500	2.1	2,524
Total permanent, field (foreign)	51	241,754	47.8	231,146	42.6	205,282
Deduct lapses and administrative furloughs		2,418		2,311		7,804
Furlough of experts while on loan to National Recovery Administration						5,683
Net permanent, field (foreign)		239,336		228,835		191,795
Temporary employees, field (foreign)		27,000		58,600		74,777
All personal services, field (foreign)		311,336		287,435		266,572
Total, departmental and field		311,336		287,435		303,259
Deduct legislative reductions				14,372		39,740
01 Personal services (net)		311,336		273,063		263,519
OTHER OBLIGATIONS						
02 Supplies and materials		6,500		6,500		11,504
05 Communication service		8,000		8,000		9,898
06 Travel expenses		16,601		15,500		15,353
07 Transportation of things		800		800		771
10 Lights and water		700		700		681
11 Rents		17,800		17,800		17,417
12 Repairs and alterations		450		450		404
13 All other expenses		1,293		1,293		1,551
30 Equipment						145
Total other obligations		52,144		51,043		57,724
Net total obligations		363,480		324,106		321,243
Less pay restoration provided by sec 21 (e) act Mar. 28, 1934				-14,306		
Estimated savings and unobligated balance						304,757
Total estimate or appropriation		363,480		309,800		626,000

BY ACTIVITIES OR PROJECTS

1. Administrative group, Field Service Division, foreign office section						\$11,846
2. Service group:						
(a) Editorial Division						3,425
(b) Supply and Duplicating Division						2,231
Total service group						5,656
3. Technical group, regional information Division						15,635
4. Foreign offices:						
(a) Athens		\$15,176		\$11,074		8,700
(b) Berlin		37,219		32,496		24,233
(c) Brussels		21,105		18,500		11,368
(d) Copenhagen		13,327		12,349		11,782
(e) The Hague		19,768		18,026		8,806
(f) Istanbul		16,680		15,460		9,547
(g) London		43,093		36,179		32,292
(h) Madrid		19,238		17,826		11,066
(i) Ottawa		22,362		20,722		19,990
(j) Paris		53,747		31,272		26,153
(k) Prague		16,487		12,289		12,500
(l) Rome		22,140		20,266		12,889
(m) Stockholm		21,318		19,753		12,569
(n) Sydney		14,937		13,841		13,732
(o) Vienna		19,786		18,417		12,602
(p) Warsaw		15,091		10,995		11,233
(q) Central disbursing office		6,500		6,500		5,737
(r) Foreign Commerce Service officers detailed to Washington, D. C.		5,500		8,081		21,696
(s) Foreign Commerce Service officers separated account reduction in force						18,989
(t) Foreign offices closed						2,162
Total foreign offices		363,480		324,106		288,106
Total		363,480		324,106		321,243

Promoting Commerce in Latin America—

Promoting commerce in Latin America: Investigations in Latin America for the promotion and development of the foreign commerce of the United States, [\$128,500] \$152,450 (U. S. C., title 5, secs. 591, 596, 597; title 15, secs. 171-194; U. S. C., Supp. VII, title 15, sec. 197; act Apr. 7, 1934, 48 Stat., p. 548).

Estimate 1936, \$152,450      Appropriated 1935, \$128,500

Promoting Commerce in Latin America—Continued.

By objects	Obligations		
	Estimate, 1936	Estimate, 1935	Actual, 1934
<b>PERSONAL SERVICES, DEPARTMENTAL</b>			
Professional service:			
Grade 6. Senior economic analyst			2.3 \$6,287
Grade 5. Senior economic analyst			1 4,600
Clerical, administrative, and fiscal service:			
Grade 13. Senior administrative officer			0.8 6,400
Grade 12. Administrative officer			0.4 4,900
Chief business specialist			1.3 4,723
Grade 11. Assistant chief business specialist			2.5 4,040
Grade 9. Business specialist			1.7 3,282
Grade 8. Administrative assistant			2.4 2,933
Associate editor			0.4 3,200
Assistant business specialist			0.4 3,000
Grade 7. Assistant business specialist			8 2,700
Grade 6. Principal clerk			4.5 2,556
Grade 5. Senior clerk			1 2,550
Business assistant			1.2 2,333
Grade 4. Clerk-stenographer			1 2,100
Clerk			1.1 2,160
Grade 3. Assistant clerk-stenographer			2.2 1,871
Assistant clerk			3.2 1,914
Grade 2. Junior clerk-typist			0.3 1,560
Senior typist			1.2 1,500
Junior operator, office devices			0.2 1,440
Junior clerk-stenographer			1 1,560
Junior stenographer			1 1,572
Grade 1. Underclerk			0.5 1,260
Total permanent departmental			39.6 116,967
Deduct lapses and administrative furloughs			3,723
Net permanent, departmental			113,244
Temporary employees, departmental			2,346
All personal services, departmental			115,590
<b>PERSONAL SERVICES, FIELD (FOREIGN)</b>			
Clerical, administrative, and fiscal service:			
Class 1. Commercial attaché	1 \$8,000	1 \$8,000	1 8,000
Class 2. Commercial attaché	5 6,350	5 6,350	3.7 6,473
Class 3. Commercial attaché	2 5,000	2 5,000	2.6 5,483
Class 3. Trade commissioner	3 4,667	3 4,667	3 4,667
Class 3. Assistant commercial attaché	1 4,000	1 4,000	2 4,500
Class 3. Assistant trade commissioner			1 4,000
Class 4. Assistant commercial attaché	1 3,400	1 3,400	1.4 3,514
Class 4. Assistant trade commissioner	6 3,333	5 3,400	4.7 3,404
Class 5. Assistant trade commissioner	2 2,650	2 2,650	1.5 2,593
Clerk to commercial attaché	2 2,150	2 2,150	2 2,200
Total permanent, field	23 100,751	22 97,751	22.9 102,417
Deduct lapses and administrative furloughs	1,007	977	3,293
Net permanent, field (foreign)	99,744	96,774	99,124
Temporary employees field (foreign)	29,100	23,100	30,263
All personal services, field	128,844	119,874	129,387
Total, departmental and field	128,844	119,874	244,977
Deduct legislative reductions		5,994	31,928
01 Personal services (net)	128,844	113,880	213,049
<b>OTHER OBLIGATIONS</b>			
02 Supplies and materials	1,300	1,300	809
05 Communication service	2,500	2,500	2,142
06 Travel expenses	10,373	7,433	8,984
07 Transportation of things	400	400	313
10 Lights and water	75	75	41
11 Rents	8,500	8,500	8,081
12 Repairs and alterations	175	175	175
13 All other expenses	283	192	331
30 Equipment			1,460
Total other obligations	23,606	20,575	22,336
Net total obligations	152,450	134,455	235,385
Less pay restoration provided by sec. 21 (e) act Mar. 28, 1934		-5,955	
Estimated savings and unobligated balance			166,615
Total estimate or appropriation	152,450	128,500	402,000
<b>BY ACTIVITIES OR PROJECTS</b>			
1. Administrative group, Field Service Division, foreign office section			\$12,126
2. Service group:			
(a) Correspondence Division			686
(b) Editorial Division			14,816
(c) Supply and Duplicating Division			1,305
Total service group			16,807
3. Technical group:			
(a) Finance and Investment Division			28,935
(b) Foreign Tariffs Division			24,867
(c) Regional Information Division			18,291
Total technical group			72,093

Promoting Commerce in Latin America—Continued.

By activities or projects	Obligations		
	Estimate, 1936	Estimate, 1935	Actual, 1934
<b>4. Foreign offices:</b>			
(a) Bogota	\$13,724	\$12,742	\$8,773
(b) Buenos Aires	26,518	24,012	17,910
(c) Habana	23,532	21,893	21,263
(d) Lima	14,122	10,077	7,387
(e) Mexico City	21,676	20,124	18,247
(f) Panama City	12,553	10,391	4,924
(g) Rio de Janeiro	26,180	22,131	18,868
(h) Santiago	14,095	13,085	11,557
(i) Foreign Commerce Service officers detailed to Washington, D. C.			13,718
(j) Foreign Commerce Service officers separated account reduction in force			11,415
(k) Foreign offices closed			297
Total foreign offices	152,450	134,455	134,360
Total	152,450	134,455	235,385

Promoting Commerce in the Far East—

Promoting commerce in the Far East: Investigations in the Far East for the promotion and development of the foreign commerce of the United States, [\$81,740] \$99,040 (U. S. C., title 5, secs. 591, 596, 597; title 15, secs. 171-194; U. S. C., Supp. VII, title 15, sec. 197; act Apr. 7, 1934, 48 Stat., p. 548).

Estimate 1936, \$99,040

Appropriated 1935, \$81,740

By objects	Obligations		
	Estimate, 1936	Estimate, 1935	Actual, 1934
<b>PERSONAL SERVICES, DEPARTMENTAL</b>			
Professional service:			
Grade 3. Assistant economic analyst			1 \$3,600
Clerical, administrative, and fiscal service:			
Grade 13. Chief business specialist			1.1 4,727
Grade 12. Assistant chief business specialist			1.5 4,769
Chief business specialist			0.1 4,600
Grade 9. Business specialist			2 3,400
Grade 8. Assistant business specialist			1 2,900
Grade 7. Business specialist			5.3 2,673
Grade 6. Principal clerk			4 2,350
Grade 5. Business assistant			2 2,100
Senior clerk-stenographer			0.5 2,160
Senior clerk			0.5 2,000
Grade 4. Clerk			2 1,950
Assistant clerk			0.9 1,827
Clerk-stenographer			0.7 2,160
Grade 3. Assistant clerk-stenographer			6 1,802
Assistant clerk			1.5 1,672
Assistant translator			1 1,680
Grade 2. Junior clerk-stenographer			0.1 1,620
Junior stenographer			0.2 1,590
Senior typist			0.5 1,620
Junior clerk			0.2 1,800
Junior clerk-typist			1.5 1,520
Junior operator, office devices			0.2 1,500
Grade 1. Junior typist			0.1 1,260
Underclerk			0.4 1,275
Total permanent, departmental			34.3 82,883
Deduct lapses and administrative furloughs			2,709
Net permanent, departmental			80,174
Temporary employees, departmental			5,884
All personal services, departmental			86,058
<b>PERSONAL SERVICES, FIELD (FOREIGN)</b>			
Clerical, administrative, and fiscal service:			
Class 1. Commercial attaché	1 \$8,000	1 \$8,000	1 8,000
Class 2. Commercial attaché	1 6,000	1 6,000	1 6,000
Class 2. Trade commissioner	1 7,000	1 7,000	1 7,000
Class 3. Assistant commercial attaché	1 5,000	1 5,000	1 5,000
Class 3. Trade commissioner	7 4,500	6 4,696	4.7 4,779
Class 4. Assistant trade commissioner	3 3,275	3 3,275	2.2 3,327
Total permanent, field (foreign)	14 67,325	13 64,001	10.9 55,781
Deduct lapses and administrative furloughs	673	640	2,702
Net permanent, field (foreign)	66,652	63,361	53,079
Temporary employees, field (foreign)	15,500	12,400	20,073
All personal services, field (foreign)	82,152	75,761	73,152
Total, departmental and field	82,152	75,761	159,210
Deduct legislative reductions		3,788	20,952
01 Personal services (net)	82,152	71,973	138,258

## Promoting Commerce in the Far East—Continued.

By objects	Obligations		
	Estimate, 1936	Estimate, 1935	Actual, 1934
<b>OTHER OBLIGATIONS</b>			
02 Supplies and materials.....	\$1,800	\$300	\$343
05 Communication service.....	2,000	2,000	2,631
06 Travel expenses.....	7,791	5,300	9,433
07 Transportation of things.....	150	150	234
10 Lights and water.....	160	160	157
11 Rents.....	4,600	4,600	4,496
12 Repairs and alterations.....	100	100	101
13 All other expenses.....	287	287	330
Total other obligations.....	16,888	13,397	18,375
Net total obligations.....	99,040	85,370	156,633
Less pay restoration provided by sec. 21 (e) act Mar. 28, 1934.....		-3,630	
Estimated savings and unobligated balance.....			180,367
Total estimate or appropriation.....	99,040	81,740	337,000
<b>BY ACTIVITIES OR PROJECTS</b>			
1. Administrative group, Office of the Director and the Assistant Director.....			\$308
2. Service group, Supply and Duplicating Division.....			1,226
3. Technical group:			
(a) Economic Research Division.....			26,887
(b) Foreign Tariffs Division.....			32,448
(c) Regional Information Division.....			14,600
Total technical group.....			73,935
4. Foreign offices:			
(a) Batavia.....	\$8,725	\$7,817	5,747
(b) Calcutta.....	16,991	15,310	14,427
(c) Manila.....	15,806	14,173	7,514
(d) Shanghai.....	24,519	18,523	15,123
(e) Singapore.....	14,122	12,480	11,630
(f) Tokyo.....	18,877	17,067	17,976
(g) Foreign Commerce Service officers, detailed to Washington, D. C.....			1,854
(h) Foreign Commerce Service officers separated account reduction in force.....			6,893
Total foreign offices.....	99,040	85,370	81,164
Total.....	99,040	85,370	156,633

## Promoting Commerce in Africa—

Promoting commerce in Africa: Investigations in Africa for the promotion and development of the foreign commerce of the United States, [§26,970] \$29,290 (U. S. C., title 5, secs. 591, 596, 597; title 15, secs. 171-194; U. S. C., Supp. VII, title 15, sec. 197; act Apr. 7, 1934, 48 Stat., p. 548).

Estimate 1936, **\$29,290**Appropriated 1935, **\$26,970**

By objects	Obligations		
	Estimate, 1936	Estimate, 1935	Actual, 1934
<b>PERSONAL SERVICES, DEPARTMENTAL</b>			
Clerical, administrative, and fiscal service:			
Grade 13. Senior administrative officer.....			0.2 \$6,400
Grade 12. Assistant chief business specialist.....			0.5 5,000
Grade 11. Assistant chief business specialist.....			0.2 4,200
Grade 9. Business specialist.....			0.6 3,200
Grade 8. Administrative assistant.....			0.1 3,100
Grade 7. Assistant business specialist.....			3 2,767
Grade 5. Business assistant.....			0.5 2,000
Grade 3. Assistant clerk-stenographer.....			0.6 1,980
Assistant clerk.....			1.1 1,947
Grade 1. Underoperator, office devices.....			0.7 1,440
Underclerk.....			0.2 1,620
Total permanent, departmental.....			5 20,812
Deduct lapses and administrative furloughs.....			352
Net permanent, departmental.....			20,460
Temporary employees, departmental.....			293
All personal services, departmental.....			20,753

## Promoting Commerce in Africa—Continued.

By objects	Obligations		
	Estimate, 1936	Estimate, 1935	Actual, 1934
<b>PERSONAL SERVICES, FIELD (FOREIGN)</b>			
Clerical, administrative, and fiscal service:			
Class 2. Commercial attaché.....	2 \$6,000	2 \$6,000	2 \$6,000
Class 3. Trade commissioner.....	1 4,000	1 4,000	1 4,000
Class 4. Assistant trade commissioner.....		0.2 3,600	0.6 3,600
Clerk to commercial attaché.....	1 2,400	1 2,400	1 2,400
Total permanent, field (foreign).....	4 18,400	4.2 19,120	4.6 20,560
Deduct lapses and administrative furloughs.....		184	191
Net permanent, field (foreign).....	4 18,216	4.2 18,929	4.6 20,009
Temporary employees, field (foreign).....		4,800	4,800
Employees separated account reduction in force (2 employees, total annual salary, \$7,200).....			1,010
All personal services, field (foreign).....	23,016	23,729	25,297
Total, departmental and field.....	23,016	23,729	46,050
Deduct legislative reductions.....		1,186	5,816
01 Personal services (net).....	23,016	22,543	40,234
<b>OTHER OBLIGATIONS</b>			
02 Supplies and materials.....	1,000	840	579
05 Communication service.....	1,150	1,150	1,119
03 Travel expenses.....	1,849	1,322	2,066
07 Transportation of things.....	250	250	337
10 Lights and water.....	50	50	24
11 Rents.....	1,800	1,800	1,669
12 Repairs and alterations.....	25	25	17
13 All other expenses.....	150	150	116
30 Equipment.....			548
Total other obligations.....	6,274	5,587	6,475
Net total obligations.....	29,290	28,130	46,709
Less pay restoration provided by sec. 21 (e) act Mar. 28, 1934.....		-1,160	
Estimated savings and unobligated balance.....			32,931
Total estimate or appropriation.....	29,290	26,970	79,640
<b>BY ACTIVITIES OR PROJECTS</b>			
1. Service group:			
(a) Editorial Division.....			\$1,987
(b) Supply and Duplicating Division.....			1,138
Total service group.....			3,125
2. Technical group, Regional Information Division.....			15,188
3. Foreign offices:			
(a) Cairo.....	\$13,078	\$12,295	11,024
(b) Johannesburg.....	16,212	15,235	13,903
(c) Foreign Commerce Service officers detailed to Washington, D. C.....		600	1,937
(d) Foreign Commerce Service officers separated account reduction in force.....			1,532
Total foreign offices.....	29,290	28,130	28,396
Total.....	29,290	28,130	46,709

## Payment to Officers and Employees of the United States in Foreign Countries Due to Appreciation of Foreign Currencies (Commerce)—

By objects	Obligations		
	Estimate, 1936	Estimate, 1935	Actual, 1934
01 Personal services.....		\$97,250	\$136,750
1935 appropriation obligated in 1934.....		+136,750	-136,750
Received by transfer from appropriation under above title.....		-234,000	
Total estimate or appropriation.....			

## District and Cooperative Office Service, Department of Commerce—

District and cooperative office service: For all expenses necessary to operate and maintain district and cooperative offices, including personal services, rent outside of the District of Columbia, traveling expenses of officers and employees, purchase of furniture and equipment, stationery and supplies, typewriting, adding, and computing machines, accessories and repairs, purchase of maps, books of reference and periodicals, reports, documents, plans, specifications, manuscripts, not exceeding \$1,200 for

newspapers, both foreign and domestic, and all other publications necessary for the promotion of the commercial interests of the United States, and all other incidental expenses not included in the foregoing, **[\$280,217] \$328,000: Provided,** That the Secretary of Commerce shall require as a condition for the opening of a new office or the continuation of an existing office, except in cases where space is available in Federal buildings or in Federal buildings for the construction of which contracts have been let, that commercial organizations in the district affected provide suitable quarters without cost to the Government on and after September 1, 1932 (*U. S. C., title 5, secs. 591, 596, 597; title 15, secs. 171-194; act Apr. 7, 1934, 48 Stat., p. 548*).

Estimate 1936, **\$328,000**

Appropriated 1935, **\$280,217**

By objects	Obligations					
	Estimate, 1936		Estimate, 1935		Actual, 1934	
<b>PERSONAL SERVICES, DEPARTMENTAL</b>	Posi- tions	Av. salary	Posi- tions	Av. salary	Posi- tions	Av. salary
Clerical, administrative, and fiscal service:						
Grade 12. Administrative officer.....					0.4	\$5,200
Chief business specialist.....					0.6	4,600
Grade 11. Assistant chief business specialist.....					0.1	3,800
Grade 10. Junior administrative officer.....					0.2	3,800
Grade 8. Assistant editor.....					0.3	3,200
Grade 6. Principal clerk.....					1	2,550
Grade 5. Senior clerk.....					1	2,510
Grade 4. Clerk.....					2.2	1,996
Head operator office devices.....					0.4	2,160
Grade 3. Senior operator office devices.....					0.3	1,620
Clerk.....					0.3	1,860
Assistant clerk-stenographer.....					0.2	1,860
Assistant clerk.....					2.6	1,802
Grade 2. Senior typist.....					1.9	1,595
Junior operator, office devices.....					0.7	1,500
Underoperator, office devices.....					0.4	1,440
Junior stenographer.....					0.3	1,500
Junior clerk.....					0.6	1,647
Grade 1. Underclerk-typist.....					0.9	1,533
Underclerk.....					0.3	1,620
Underoperator, office devices.....					2.4	1,393
Custodial service:						
Grade 6. Monotype keyboard operator.....					0.3	1,680
Total permanent, departmental.....					17.4	35,165
Deduct lapses and administrative furloughs.....						759
Net permanent, departmental.....						34,406
Temporary employees, departmental.....						968
All personal services, departmental.....						35,374
<b>PERSONAL SERVICES, FIELD</b>						
Clerical, administrative, and fiscal service:						
Grade 14. District manager.....					1.3	6,769
Grade 13. District manager.....	4	\$5,600	4	\$5,600	5.3	6,007
Grade 12. District manager.....	6	4,600	5.8	4,600	8.9	4,796
District manager at large.....					1.7	4,600
Commercial agent.....	1	4,600	1	4,600	0.9	4,600
Grade 11. District manager.....	13	3,800	13.2	3,800	10.2	3,894
Assistant district manager.....					2	4,300
District manager at large.....	1	3,800	1	3,800	0.1	3,800
Commercial agent.....	1	4,000	1	4,000	1	4,000
Grade 10. Commercial agent.....	1	3,500	1	3,500	1	3,500
Grade 9. Assistant district manager.....	1	3,200	1	3,200	1.1	3,200
Commercial agent.....	5	3,200	5	3,200	1.3	3,200
Grade 8. Commercial agent.....	6	2,967	5.9	2,967	3	3,033
Grade 7. District manager.....	1	2,600	1	2,600	0.5	2,600
Commercial agent.....	17	2,637	13	2,643	5	2,720
Clerk.....					0.6	2,700
Grade 6. Commercial agent.....					0.9	2,500
Clerk.....	1	2,300	1	2,300	1	2,320
Grade 5. Assistant commercial agent.....	1	2,000	0.8	2,000		
Special agent.....	1	2,000	1	2,000		
Clerk.....	3	2,000	2.8	2,000	2	2,010
Grade 4. Junior commercial agent.....			0.2	1,800	1	1,800
Clerk.....	7	1,894	7	1,894	6.6	1,905
Grade 3. Assistant clerk-stenographer.....					0.5	1,620
Clerk.....	11	1,746	11	1,746	9.1	1,776
Grade 2. Junior clerk-stenographer.....	1	1,440	1	1,440		
Clerk.....	17	1,564	17.2	1,572	20.1	1,586
Junior stenographer.....	12	1,440	6	1,440	1.5	1,440
Grade 1. Clerk.....	3	1,420	3	1,420	2.9	1,426
Underclerk.....	1	1,260	1	1,260		
Custodial service:						
Grade 2. Assistant messenger.....	1	1,320	1	1,320	1	1,320
Junior messenger.....	1	780	1	780	1	780
Total permanent, field.....	117	297,421	106.9	277,905	91.5	265,007
Deduct lapses and administrative furloughs.....		2,974		2,779		9,680
Deduct furlough of district managers while on loan to National Recovery Administration.....						41,928
Net permanent, field.....		294,447		275,126		213,399
Temporary employees, field.....		1,735		2,714		21,234
All personal services, field.....		296,182		277,840		234,633
Total, departmental and field.....		296,182		277,840		270,007
Deduct legislative reductions.....				13,892		34,727
01 Personal services (net).....		296,182		263,948		235,280

District and Cooperative Office Service, Department of Commerce—Con.

By objects	Obligations		
	Estimate, 1936	Estimate, 1935	Actual, 1934
<b>OTHER OBLIGATIONS</b>			
02 Supplies and materials.....	\$5,000	\$5,000	\$2,746
05 Communication service.....	6,500	6,500	5,340
06 Travel expenses.....	12,378	10,721	10,728
07 Transportation of things.....	600	600	566
10 Lights and water.....	250	250	235
11 Rents.....	3,340	3,340	3,655
12 Repairs and alterations.....	500	500	470
13 All other expenses.....	750	750	514
30 Equipment.....	2,500	2,500	2,769
Total other obligations.....	31,818	30,161	27,023
Grand total obligations.....	328,000	294,109	262,303
Transferred to "Transportation of families and effects".....			46,300
Net total obligations.....	328,000	294,109	268,603
Less pay restoration provided by sec. 21 (e) act Mar. 28, 1934.....		-13,892	
Estimated savings and unobligated balance.....			131,397
Total estimate or appropriation.....	328,000	280,217	400,000
<b>BY ACTIVITIES OR PROJECTS</b>			
1. Administrative group, Field Service Division, district office section.....			\$8,247
2. Service group:			
(a) Editorial Division.....			4,693
(b) Supply and Duplicating Division.....			13,459
Total service group.....			18,152
3. Compiling foreign trade statistics, Foreign Trade Statistics Division.....			5,660
4. District offices:			
(a) Atlanta.....	\$11,153	\$10,760	8,442
(b) Birmingham.....	8,976	8,764	7,232
(c) Boston.....	16,973	15,990	12,536
(d) Buffalo.....	8,380	6,985	5,023
(e) Charleston.....	4,503	4,325	2,279
(f) Chicago.....	23,010	21,763	16,962
(g) Dallas.....	7,475	9,127	5,000
(h) Detroit.....	12,870	11,243	10,122
(i) Houston.....	11,735	10,550	9,949
(j) Jacksonville.....	9,025	7,971	4,250
(k) Kansas City.....	8,786	7,814	4,800
(l) Los Angeles.....	16,367	11,828	7,926
(m) Louisville.....	8,720	6,183	5,423
(n) Memphis.....	8,745	7,774	4,658
(o) Minneapolis.....	8,754	7,774	4,683
(p) New Orleans.....	11,064	9,720	5,980
(q) New York.....	40,244	40,401	30,552
(r) Norfolk.....	11,932	11,401	6,634
(s) Philadelphia.....	15,382	17,747	15,349
(t) Pittsburgh.....	9,037	7,003	4,880
(u) Portland.....	9,954	6,410	5,211
(v) St. Louis.....	16,963	11,636	9,240
(w) San Francisco.....	18,111	13,547	13,518
(x) Seattle.....	13,648	10,645	8,916
(y) District offices closed.....			1,047
Total district offices.....	311,807	277,361	210,612
5. Cooperative offices:			
(a) Cincinnati.....	2,000	1,950	1,526
(b) Cleveland.....	2,963	2,900	3,319
(c) Denver.....	1,440	1,440	1,209
(d) Indianapolis.....	1,310	1,260	1,193
(e) Milwaukee.....	1,440	1,440	1,155
(f) Mobile.....	1,440	1,440	1,387
(g) Wilmington.....	1,800	1,800	1,722
Total cooperative offices.....	12,393	12,230	11,511
6. District managers at large.....	3,800	4,518	8,121
Total.....	328,000	294,109	262,303

Enforcement of the China Trade Act—

Enforcement of China Trade Act: To carry out the provisions of the Act entitled "China Trade Act, 1922" (*U. S. C., title 15, secs. 141-162*), including personal services, traveling expenses of officers and employees, purchase of furniture and equipment, stationery and supplies, typewriting, adding and computing machines, accessories and repairs, purchase of books of reference and periodicals, reports, documents, plans, specifications, maps, manuscripts, and all other publications, rent outside the District of Columbia, ice and drinking water for office purposes; and all necessary expenses not included in the foregoing, **[\$3,130] \$9,000**, of which amount not to exceed **[\$2,880] \$3,200** may be expended for personal





Export Industries, Department of Commerce—Continued.

By objects	Obligations		
	Estimate, 1936	Estimate, 1935	Actual, 1934
<b>OTHER OBLIGATIONS</b>			
05 Communication service.....	\$948	\$1,000	\$1,577
06 Travel expenses.....	5,530	5,530	3,225
07 Transportation of things.....			12
30 Equipment.....			582
Total other obligations.....	6,478	6,530	5,396
Net total obligations.....	527,000	501,026	359,873
Less pay restoration provided by sec. 21 (e) act Mar. 28, 1934.....		-26,026	
Estimated savings and unobligated balance.....			332,927
Total estimate or appropriation.....	527,000	475,000	692,800
<b>BY ACTIVITIES OR PROJECTS</b>			
1. Administrative group, office of the Director and the Assistant Directors.....			\$9,114
2. Service group:			
(a) Correspondence division.....			2,925
(b) Supply and duplicating division.....			33,120
Total service group.....			36,045
3. Technical group:			
(a) Commercial Intelligence Division.....	\$1,680	\$1,260	1,980
(b) Commercial Laws Division.....	34,812	33,721	
(c) Finance and Investment Division.....	38,403	36,257	
(d) Foreign Construction Division.....			533
(e) Foreign Tariffs Division.....	22,400	16,800	
(f) Regional Information Division.....	80,667	78,655	6,015
(g) Transportation Division.....	37,199	34,810	23,907
Total technical group.....	215,161	201,503	32,435
4. Compiling foreign trade statistics, foreign trade statistics division.....			21,532
5. Commodity group:			
(a) Automotive and Aeronautics Trade Division.....	34,751	32,690	21,840
(b) Chemical Division.....	37,079	36,131	30,042
(c) Electrical Division.....	14,045	13,686	11,496
(d) Foodstuffs Division.....	27,388	26,688	16,943
(e) Forest Products Division.....	24,037	23,041	17,035
(f) Iron and Steel Division.....	17,315	16,899	14,380
(g) Leather, Rubber, and Shoe Division.....	34,049	32,375	26,578
(h) Machinery and Agricultural Implements Division.....	21,429	19,957	16,835
(i) Minerals Division.....	37,761	35,439	27,480
(j) Specialties and Motion Pictures Division.....	23,756	22,841	23,245
(k) Textile Division.....	30,959	29,796	29,913
(l) Tobacco Division.....	9,270	8,681	10,495
Total commodity group.....	311,839	298,224	246,282
6. Foreign service group:			
(a) Foreign Commerce officers on duty in the United States.....		1,299	9,307
(b) Foreign Commerce officers separated account reduction in force.....			5,158
Total Foreign Service group.....		1,299	14,465
Total.....	527,000	501,026	359,873

Domestic Commerce, Department of Commerce—

Domestic commerce and raw materials investigations: For [all expenses, including] personal services, [purchase of books of reference and periodicals, furniture and equipment, stationery and supplies, typewriting, adding, and computing machines, accessories and repairs, medical supplies and first-aid outfits, reports, documents, plans, specifications, manuscripts, maps, and all other publications, rent outside of the District of Columbia,] and traveling expenses of officers and employees, [and all other incidental expenses not included in the foregoing,] to enable the Bureau of Foreign and Domestic Commerce to collect and compile information regarding the disposition and handling of raw materials and manufactures within the United States; and to investigate the conditions of production and marketing of foreign raw materials essential for American industries, [\$185,000] \$228,000 of which amount not to exceed [\$170,000] \$220,915 may be expended for personal services in the District of Columbia (U. S. C., title 5, secs. 591, 596, 597; title 15, secs. 171-194; act Apr. 7, 1934, 48 Stat., p. 549).

Estimate 1936, \$228,000

Appropriated 1935, \$185,000

Domestic Commerce, Department of Commerce—Continued.

By objects	Obligations					
	Estimate, 1936		Estimate, 1935		Actual, 1934	
	Posi- tions	Av. salary	Posi- tions	Av. salary	Posi- tions	Av. salary
<b>PERSONAL SERVICES, DEPARTMENTAL</b>						
Professional service:						
Grade 6. Senior economic analyst.....	1	\$5,600	1	\$5,600	0.3	\$5,600
Grade 5. Senior economic analyst.....	1	4,600	1	4,600	1	4,600
Subprofessional service:						
Grade 7. Principal scientific illustrator.....	1	2,300	1	2,300		
Clerical, administrative, and fiscal service:						
Grade 13. Chief business specialist.....	2	5,600	2	5,600	1.3	6,169
Confidential clerk to the director.....					0.1	5,600
Grade 12. Chief business specialist.....	3	4,600	1.3	4,600	2.1	4,600
Commercial agent.....					0.1	4,800
Grade 11. Administrative officer.....					0.2	4,000
Assistant chief business specialist.....	2	4,200	1.7	4,200	1.1	3,800
Grade 10. Junior administrative officer.....	2	3,550	2	3,550	2.5	3,640
Senior investigator.....	1	3,500	0.8	3,500		
Special agent.....	1	3,500	0.7	3,500		
Grade 9. Senior administrative assistant.....	9	3,211	6	3,211	0.5	3,500
Business specialist.....	1	3,000	1	3,000	4.7	3,221
Grade 8. Administrative assistant.....	7	2,600	6.6	2,600	6.2	2,629
Grade 6. Special agent.....	2	2,300	1.7	2,300		
Principal clerk.....	6	2,450	6	2,450	3	2,533
Grade 5. Business assistant.....	2	2,050	1	2,100	1	2,100
Senior investigating assistant.....	1	2,500	1	2,500	1	2,500
Senior clerk-stenographer.....	2	2,000	1.8	2,000	0.1	2,200
Senior clerk.....	2	2,000	1.6	2,000	1.1	2,000
Special agent.....	1	2,400	1	2,400		
Senior office draftsman.....	3	1,980	2.7	2,000	0.7	2,160
Grade 4. Clerk-stenographer.....	2	1,830	2	1,830	1.1	1,851
Assistant clerk.....	6	1,831	3.5	1,843	2.4	1,850
Clerk.....	1	2,160	1	2,160		
Grade 3. Assistant clerk-stenographer.....	8	1,642	3.8	1,681	4.4	1,699
Assistant clerk.....	8	1,740	8	1,740	7.4	1,788
Clerk.....	1	1,860	1	1,860	1.1	1,860
Statistical clerk.....	1	1,860	1	1,860	1	1,860
Grade 2. Junior stenographer.....	8	1,493	8	1,493	6.4	1,461
Junior clerk-stenographer.....	2	1,500	2	1,500	1	1,440
Senior typist.....	3	1,440			0.9	1,533
Junior clerk-typist.....					0.4	1,590
Junior operator, office devices.....					1	1,440
Rotoprint operator.....					0.1	1,440
Grade 1. Underclerk.....	1	1,260	1	1,260	1.5	1,260
Junior typist.....					0.2	1,260
Underoperator, office devices.....	1	1,440	1	1,440		
Custodial service:						
Grade 3. Messenger.....	1	1,260	0.9	1,260	1.1	1,380
Minor mechanic.....					0.5	1,320
Grade 2. Assistant messenger.....					4	1,138
Laborer.....					0.6	1,200
Junior laborer.....					0.5	1,140
Grade 1. Junior messenger.....					0.4	600
Total permanent, departmental.....	93	223,146	75	182,743	64	147,280
Deduct lapses and administrative furloughs.....		2,231		1,827		6,820
Net permanent, departmental.....		220,915		180,916		140,460
Temporary employees, departmental.....				7,500		9,240
All personal services, departmental.....		220,915		188,416		149,700
Deduct legislative reductions.....				9,421		18,817
01 Personal services (net).....		220,915		178,995		130,883
<b>OTHER OBLIGATIONS</b>						
02 Supplies and materials.....				3,000		4,936
05 Communication service.....		250		250		24
06 Travel expenses.....		6,835		12,099		1,165
07 Transportation of things.....				50		19
13 All other expenses.....				50		45
30 Equipment.....						715
Total other obligations.....		7,085		15,449		6,904
Net total obligations.....		228,000		194,444		137,787
Less pay restoration provided by sec. 21 (e) act Mar. 28, 1934.....				-9,444		
Estimated savings and unobligated balance.....						128,213
Total estimate or appropriation.....		228,000		185,000		266,000
<b>BY ACTIVITIES OR PROJECTS</b>						
1. Administrative group, office of the Director and the Assistant Directors.....						\$1,338
2. Service group:						
(a) Correspondence Division.....						580
(b) Current Information Division.....						8,272
(c) Drafting and Exhibits Division.....		\$14,580		\$14,580		9,272
(d) Supply Division.....						
Total service group.....		14,580		14,580		18,124
3. Compiling foreign trade statistics, Foreign Trade Statistics Division.....		11,180		10,250		

Domestic Commerce, Department of Commerce—Continued.

By activities or projects	Obligations		
	Estimate, 1936	Estimate, 1935	Actual, 1934
<b>4. Technical group:</b>			
(a) Economic Research Division:			
1. Current statistics	\$38,973	\$36,577	\$23,138
2. National and regional income	22,882	21,654	11,663
3. Debt (individual, business, and government)	5,691	4,793	85
Total Economic Research Division	67,546	63,024	34,886
(b) Merchandising Research and Marketing Service Division:			
1. Wholesale trade section	14,543	15,249	13,442
2. Retail trade section	19,703	20,738	13,571
3. Market data section	29,900	22,366	17,994
4. Marketing service section	27,435	20,037	17,216
5. Trade association section	6,518	6,935	6,821
6. Consumer research section	5,032	5,354	5,265
7. Publication section	6,604	7,026	6,909
8. Construction section	16,307		
Total Merchandising Research and Marketing Service Division	126,042	97,705	81,218
(c) Negro affairs	8,652	8,885	
(d) Transportation Division			2,221
Total technical group	202,240	169,614	118,325
Total	228,000	194,444	137,787

Working Fund, Department of Commerce, Civil Works—

By objects	Obligations		
	Estimate, 1936	Estimate, 1935	Actual, 1934
<b>PERSONAL SERVICES, DEPARTMENTAL</b>			
01 Temporary employees		\$152,710	\$170,216
<b>OTHER OBLIGATIONS</b>			
02 Supplies and materials		1,525	3,909
05 Communications		250	949
06 Travel expenses		1,000	7,274
07 Freight		150	240
10 Heat and light			251
11 Rent		14,450	10,942
12 Repairs		100	186
13 All other		600	2,320
Total other obligations		18,075	26,071
Grand total obligations		170,785	196,287
1934 appropriation obligated in 1935		-180,698	+180,698
Received by transfer from Federal Emergency Relief Administration			-529,485
Reallotment to Bureau of the Census			+152,500
Estimated savings and unobligated balance		9,913	
Total estimate or appropriation			
<b>BY ACTIVITIES OR PROJECTS</b>			
F-39 (old). Real property inventory		\$986	\$77,639
F-39 (new). Real property inventory		36,123	70,355
F-39-A. Financial survey of urban housing		133,676	48,293
Total		170,785	196,287

Compiling Foreign Trade Statistics, Department of Commerce—

Customs statistics: For all expenses necessary for the operation of the section of customs statistics transferred to the Department of Commerce from the Treasury Department by the Act approved January 5, 1923 (U. S. C., title 15, sec. 194), including personal services; rent of or purchase of tabulating, punching, sorting, and other mechanical labor-saving machinery or devices, including adding, typewriting, billing, computing, mimeographing, multigraphing, photostat, and other duplicating machines and devices, including their exchange and repair; telegraph and telephone service; traveling expenses of officers and employees while traveling on official business; freight, express, drayage; tabulating cards, stationery, and miscellaneous office supplies; books of refer-

ence and periodicals; furniture and equipment; ice, water, heat, light, and power; street-car fare; and all other necessary and incidental expenses not included in the foregoing, **[\$246,457]** **\$312,300** of which amount not to exceed **[\$52,345]** **\$77,230** may be expended for personal services in the District of Columbia (U. S. C., title 5, secs. 591, 596, 597; title 15, secs. 171-194; acts Apr. 7, 1934, 48 Stat., p. 549; June 19, 1934, 48 Stat., p. 1032).

Estimate 1936, **\$312,300** Appropriated 1935, **\$258,037**

\* Includes \$11,580 appropriated in the Deficiency Act, fiscal year 1934.

By objects	Obligations			
	Estimate, 1936	Estimate, 1935	Actual, 1934	
<b>PERSONAL SERVICES, DEPARTMENTAL</b>				
Professional service:				
Grade 5. Chief economic analyst	1	\$4,600		
Grade 3. Assistant economic analyst	2	3,200		
Clerical, administrative, and fiscal service:				
Grade 13. Chief of division	1	5,600	1	\$5,600
Grade 10. Junior administrative officer	1	3,800	1	3,800
Grade 7. Administrative officer	1	3,200	1	3,200
Assistant business specialist				0.3
Grade 6. Statistical clerk	1	2,300		
Principal clerk	1	2,900	1	2,900
Senior clerk	1	2,300	1	2,300
Grade 5. Senior clerk	4	2,250	4	2,250
Grade 4. Clerk	7	1,835	7	1,835
Grade 3. Statistical clerk	5	1,620		
Assistant clerk	7	1,723	7	1,723
Clerk	1	1,860	1	1,860
Assistant clerk-stenographer	1	1,860	1	1,860
Grade 2. Junior stenographer	2	1,470	1	1,500
Junior clerk-typist				0.3
Junior clerk	1	1,440	1	1,440
Total permanent, departmental	36	78,006	27	58,366
Deduct lapses and administrative furloughs		780		584
Net permanent, departmental		77,226		57,782
Temporary employees, departmental				288
All personal services, departmental		77,226		58,070
<b>PERSONAL SERVICES, FIELD</b>				
Clerical, administrative, and fiscal service:				
Grade 12. Chief of division	1	5,200	1	5,200
Grade 11. Assistant chief of division	1	3,800	1	3,800
Grade 9. Clerk	1	3,400	1	3,400
Grade 7. Clerk	2	2,750	1.7	2,750
Grade 6. Clerk	1	2,300	1	2,300
Grade 5. Clerk	31	2,145	30.7	2,145
Grade 4. Clerk	15	1,909	16	1,909
Grade 3. Clerk	19	1,687	14	1,710
Grade 2. Clerk	28	1,502	27.6	1,507
Custodial service:				
Grade 3. Messenger	6	1,200	6	1,200
Unskilled laborer	1	1,440	1	1,440
Total permanent, field	107	199,984	101	189,944
Deduct lapses and administrative furloughs		2,000		1,899
Net permanent, field		197,984		188,045
Temporary employees, field				3,375
All personal services, field		197,984		188,045
Total, departmental and field		275,210		246,115
Deduct legislative reductions				12,305
01 Personal services (net)		275,210		233,810
<b>OTHER OBLIGATIONS</b>				
02 Supplies and materials		13,940		13,265
05 Communication service		400		400
06 Travel expenses		750		750
07 Transportation of things		500		500
11 Rents (accounting machines)		21,300		21,300
12 Repairs and alterations		100		100
13 All other expenses		100		100
30 Equipment				1,760
Total other obligations		37,090		36,415
Net total obligations		312,300		270,225
Less pay restoration provided by sec. 21 (e) act Mar. 28, 1934				-12,188
Estimated savings and unobligated balance				38,538
Total estimate or appropriation		312,300		258,037
<b>BY ACTIVITIES OR PROJECTS</b>				
Compiling foreign trade statistics:				
(a) Foreign Trade Statistics Division		\$77,726		\$55,166
(b) Section of Customs Statistics		234,574		215,059
Total		312,300		270,225

*Lists of Foreign Buyers—*

List of foreign buyers: For all necessary expenses, including personal services, purchase of furniture and equipment, stationery and supplies, typewriting, adding, and computing machines, accessories and repairs, lists of foreign buyers, books of reference, periodicals, reports, documents, plans, specifications, rent outside of the District of Columbia, traveling expenses of officers and employees, and all other incidental expenses not included in the foregoing, to enable the Bureau of Foreign and Domestic Commerce to collect and compile lists of foreign buyers, **[\$31,572]** \$45,000, of which amount not to exceed **[\$30,850]** \$44,280 may be expended for personal services in the District of Columbia: *Provided*, That the Secretary of Commerce may make such charges as he deems reasonable for lists of foreign buyers, special statistical services, special commodity news bulletins, and World Trade Directory Reports, and the amounts collected therefrom shall be deposited in the Treasury as "Miscellaneous receipts" (*U. S. C., title 5, secs. 591, 596, 597; title 15, secs. 171-194; act Apr. 7, 1934, 48 Stat., p. 550.*)

Estimate 1936, **\$45,000**

Appropriated 1935, **\$31,572**

By objects	Obligations					
	Estimate, 1936		Estimate, 1935		Actual, 1934	
	Posi- tions	Av. salary	Posi- tions	Av. salary	Posi- tions	Av. salary
<b>PERSONAL SERVICES, DEPARTMENTAL</b>						
Clerical, administrative, and fiscal service:						
Grade 13. Chief business specialist	1	\$5,600	1	\$5,913	0.3	\$6,400
Grade 11. Assistant chief business specialist	1	4,200	1	4,200	1	4,200
Grade 7. Assistant business specialist	2	2,650	2	2,650	2.9	2,634
Grade 5. Business assistant	1	2,000	1	2,000	1	2,000
Senior clerk	1	2,000	1	2,000	1	2,000
Grade 4. Clerk	2	1,830	2	1,830	2.1	1,831
Grade 3. Assistant clerk-stenographer	1	1,860	1	1,860	1.1	1,855
Assistant clerk	2	1,920	2	1,920	1.9	1,888
Grade 2. Senior typist	1	1,440	1	1,440	1	1,440
Junior stenographer					0.9	1,680
Junior clerk-typist	8	1,440	1	1,440	1	1,440
Junior clerk	1	1,440	1	1,440		
Grade 1. Underclerk	1	1,260	1	1,260	0.9	1,260
<b>Custodial service:</b>						
Grade 7. Senior mechanic					0.5	2,200
Grade 6. Monotype keyboard operator					1	1,710
Grade 5. Monotype casterman					1.1	1,653
Senior operator, office devices					0.5	1,680
Grade 3. Minor mechanic					0.5	1,500
Messenger					0.2	1,320
Total permanent, departmental	22	44,120	15	34,353	18.9	39,239
Deduct lapses and administrative furloughs		441		344		1,034
Net permanent, departmental		43,679		34,009		38,205
Temporary employees, departmental		601		271		1,800
All personal services, departmental		44,280		34,280		40,005
Deduct legislative reduction				1,714		5,038
01 Personal services (net)		44,280		32,566		34,967
<b>OTHER OBLIGATIONS</b>						
05 Communication service		25		25		25
06 Travel expense		695		695		175
Total other obligations		720		720		200
Net total obligations		45,000		33,286		35,167
Less pay restoration provided by sec. 21 (e) act Mar. 28, 1934				-1,714		
Estimated savings and unobligated balance						18,723
Total estimate or appropriation		45,000		31,572		53,890
<b>By ACTIVITIES OR PROJECTS</b>						
1. Service group, Supply and Duplicating Division						\$5,844
2. Technical group, Commercial Intelligence Division		\$45,000		\$33,286		29,323
Total		45,000		33,286		35,167

*Investigation of Foreign Trade Restrictions—*

Investigation of foreign trade restrictions: For all necessary expenses, including personal services, purchase of furniture and equipment, stationery and supplies, typewriting, adding, and computing machines, accessories and repairs, books of reference and periodicals, reports, documents, plans, specifications, manuscripts, and all other publications, rent outside of the District of Columbia, traveling expenses of officers and employees, and all other incidental expenses not included in the foregoing, to enable the Bureau of Foreign and Domestic Commerce to collect and compile information

regarding the restrictions and regulations of trade imposed by foreign countries, **[\$33,171]** \$96,260, of which amount not to exceed **[\$32,660]** \$95,310 may be expended for personal services in the District of Columbia (*U. S. C., title 5, secs. 591, 596, 597; title 15, secs. 171-194; acts Apr. 7, 1934, 48 Stat., p. 550; June 19, 1934, 48 Stat., p. 1032.*)

Estimate 1936, **\$96,260**

Appropriated 1935, **\$78,381**

\* Includes \$45,210 appropriated in the Deficiency Act, fiscal year 1934.

By objects	Obligations					
	Estimate, 1936		Estimate, 1935		Actual, 1934	
	Posi- tions	Av. salary	Posi- tions	Av. salary	Posi- tions	Av. salary
<b>PERSONAL SERVICES, DEPARTMENTAL</b>						
Professional service:						
Grade 7. Chief economic analyst	1	\$7,000	0.7	\$7,000		
Grade 6. Senior economic analyst	1	6,200	1	6,200	1	\$6,200
Clerical, administrative, and fiscal service:						
Grade 12. Assistant chief business specialist	1	5,000	1	5,000		
Grade 11. Assistant chief business specialist						3,800
Grade 10. Junior administrative officer					1	3,800
Grade 9. Business specialist	1	3,600	1	3,600	1	3,200
Grade 8. Administrative assistant	2	2,900	2	2,900	1	3,200
Assistant business specialist	2	2,900	1.5	2,900		
Grade 7. Assistant business specialist	8	2,637	6.5	2,647	3.1	2,632
Grade 6. Principal clerk	3	2,300	3	2,300		
Grade 5. Regional tariff expert	2	2,000	1.8	2,000		
Business assistant	3	2,133	2.5	2,133	1	2,100
Grade 4. Clerk	1	1,920	1	1,920		
Clerk-stenographer	1	1,800	1	1,800		
Grade 3. Assistant clerk-stenographer	6	1,740	5.5	1,740	2	1,770
Assistant clerk	2	1,770	2	1,770		
Assistant translator	1	1,680	1	1,680		
Grade 2. Junior stenographer	2	1,470	2	1,470	0.6	1,560
Junior clerk-stenographer					0.1	1,440
Junior operator, office devices					0.2	1,500
Grade 1. Underclerk	1	1,260	1	1,260		
Underoperator, office devices					0.2	1,320
Underclerk-typist					0.2	1,500
Total permanent, departmental	38	95,376	34.5	85,599	12.4	35,744
Deduct lapses and administrative furloughs		954		856		1,102
Net permanent, departmental		94,422		84,743		34,642
Temporary employees, departmental		888		1,290		473
All personal services, departmental		95,310		86,033		35,115
Deduct legislative reductions				4,302		4,570
01 Personal services (net)		95,310		81,731		30,545
<b>OTHER OBLIGATIONS</b>						
05 Communication service		100		98		5
06 Travel expenses		850		850		155
Total other obligations		950		948		160
Net total obligations		96,260		82,679		30,705
Less pay restoration provided by sec. 21 (e) act Mar. 28, 1934				-4,298		
Estimated savings and unobligated balance						14,535
Total estimate or appropriation		96,260		78,381		45,240
<b>By ACTIVITIES OR PROJECTS</b>						
1. Service group: Supply and Duplicating Division						\$757
2. Technical group:						
(a) Commercial Intelligence Division						428
(b) Commercial Laws Division						29,520
(c) Foreign Tariffs Division		\$96,260		\$82,679		
Total technical group		96,260		82,679		29,948
Total		96,260		82,679		30,705

*Transportation of Families and Effects of Officers and Employees, Bureau of Foreign and Domestic Commerce—*

Transportation of families and effects of officers and employees: To pay the traveling expenses and expenses of transportation, under such regulations as the Secretary of Commerce may prescribe, of families and effects of officers and employees of the Bureau of Foreign and Domestic Commerce in going to and returning from their posts, or when traveling under the order of the Secretary of Commerce, and also for defraying the expenses of preparing and transporting the remains of officers and employees of the Bureau of Foreign and Domestic Commerce who may die abroad or in transit, while in the discharge of their official duties, to their former homes in this country, or to a place not more dis-

tant, for interment, and for the ordinary expenses of such interment, \$35,000 (*U. S. C., title 5, secs. 591, 596, 597; title 15, secs. 171-194; act Apr. 7, 1934, 48 Stat., p. 550*).

Estimate 1936, **\$35,000**                      Appropriated 1935, **\$35,000**

By objects	Obligations		
	Estimate, 1936	Estimate, 1935	Actual, 1934
06 Travel expenses.....	\$22,500	\$20,000	\$22,325
07 Transportation of things.....	12,500	15,000	22,476
Grand total obligations.....	35,000	35,000	44,801
Received by transfer from "District and cooperative office service".....			-6,300
Net total obligations.....	35,000	35,000	38,501
Estimated savings and unobligated balance.....			3,499
Total estimate or appropriation.....	35,000	35,000	42,000

*Allowance for Quarters, Foreign Commerce Service—*

To enable the Secretary of Commerce, under such regulations as he may prescribe, in accordance with the provisions of the Act entitled "An Act to amend the Act entitled 'An Act to establish in the Bureau of Foreign and Domestic Commerce of the Department of Commerce, a Foreign Commerce Service of the United States, and for other purposes', approved March 3, 1927", approved April 12, 1930 (*U. S. C., Supp. VI, title 15, sec. 197f*), to furnish the officers in the Foreign Commerce Service of the Bureau of Foreign and Domestic Commerce stationed in a foreign country, without cost to them and within the limits of this appropriation, allowances for living quarters, heat and light, notwithstanding the provisions of section 1765 of the Revised Statutes (*U. S. C., title 5, sec. 70*), **[\$36,000]** \$103,400: *Provided*, That the maximum allowance to any officer shall not exceed \$1,700 (*U. S. C., Supp. VII, title 15, sec. 197f; acts Apr. 7, 1934, 48 Stat., p. 550; June 19, 1934, 48 Stat., p. 1032*).

Estimate 1936, **\$103,400**                      Appropriated 1935, **\$93,060**

\* Includes \$57,060 appropriated in the Deficiency Act, fiscal year 1934.

By objects	Obligations		
	Estimate, 1936	Estimate, 1935	Actual, 1934
0140 Allowance for living quarters, heat, and light.....	\$104,444	\$103,444	\$34,916
Deduct lapses and administrative furloughs.....	1,044	1,044	970
Total obligations.....		103,400	33,946
Deduct legislative reductions.....		5,170	4,324
Net allowances for living quarters, heat, and light.....	103,400	98,230	29,622
Net total obligations.....	103,400	98,230	29,622
Less pay restoration provided by sec. 21 (e) act Mar. 28, 1934.....		-5,170	
Estimated savings and unobligated balance.....			55,378
Total estimate or appropriation.....	103,400	93,060	85,000

*Foreign Trade Zones—*

To enable the Secretary of Commerce to comply with the provisions of the Act entitled "An Act to provide for the establishment, operation, and maintenance of foreign-trade zones in ports of entry of the United States, to expedite and encourage foreign commerce, and for other purposes", approved June 18, 1934 (*48 Stat., p. 998*), including personal services in the District of Columbia and elsewhere, traveling expenses, contract stenographic reporting services, supplies and equipment, books of reference and periodicals, newspapers and other publications, fees and mileage of witnesses, and all other necessary expenses, \$30,000 (*act June 18, 1934, 48 Stat., p. 998*).

Estimate 1936, **\$30,000**

*Foreign Trade Zones—Continued.*

By objects	Obligations					
	Estimate, 1936		Estimate, 1935		Actual, 1934	
	Posi- tions	Av. salary	Posi- tions	Av. salary	Posi- tions	Av. salary
<b>PERSONAL SERVICES, DEPARTMENTAL</b>						
Clerical, administrative, and fiscal service:						
Grade 13. Secretary of Board.....	1	\$5,600				
Grade 11. Assistant secretary.....	1	3,800				
Grade 9. Research specialist.....	2	3,200				
Grade 4. Secretarial stenographer.....	1	1,800				
Grade 2. Stenographer.....	2	1,440				
Typist.....	2	1,260				
Custodial service:						
Grade 2. Assistant messenger.....	1	1,080				
Total permanent, departmental.....	10	24,080				
Deduct lapses and administrative furloughs.....		240				
01 Personal services (net).....		23,840				
<b>OTHER OBLIGATIONS</b>						
02 Supplies and materials.....		700				
05 Communication service.....		290				
06 Travel expenses.....		5,000				
13 All other expenses.....		170				
Total other obligations.....		6,160				
Total estimate or appropriation.....		30,000				

Appropriations herein made for the Bureau of Foreign and Domestic Commerce shall be available for expenses of attendance at meetings concerned with the promotion of foreign and domestic commerce, or either, and also expenses of illustrating the work of the Bureau by showing of maps, charts, and graphs at such meetings, when incurred on the written authority of the Secretary of Commerce (*act Apr. 7, 1934, 48 Stat., p. 550*).

The purchase of supplies and equipment or the procurement of services for the Bureau of Foreign and Domestic Commerce, in foreign countries, may be made in open market without compliance with section 3709 of the Revised Statutes of the United States (*U. S. C., title 41, sec. 5*), in the manner common among business men, when the aggregate amount of the purchase or the service does not exceed \$100 in any instance (*act Apr. 7, 1934, 48 Stat., p. 551*).

Total, Bureau of Foreign and Domestic Commerce, **[\$2,164,157]** \$2,685,490.

Annual appropriations, general fund:

Estimate 1936, **\$2,685,490**                      Appropriated 1935, **\$2,278,007**

**BUREAU OF THE CENSUS**

*Salaries and Expenses, Bureau of the Census—*

For expenses for securing information for and compiling the census reports provided for by law, including personal services in the District of Columbia and elsewhere; compensation and expenses of enumerators, special agents, supervisors, supervisors' clerks, and interpreters in the District of Columbia and elsewhere; traveling expenses; the cost of transcribing State, municipal, and other records; temporary rental of quarters outside the District of Columbia; not to exceed \$5,000 for the employment by contract of personal services for the preparation of monographs on census subjects; not to exceed **[\$52,000]** \$55,220 for constructing tabulating machines and repairs to such machinery and other mechanical appliances, including technical, mechanical, and other personal services in connection therewith in the District of Columbia and elsewhere, and the purchase of necessary machinery and supplies; and not to exceed \$2,000 for expenses of attendance at meetings concerned with the collection of statistics when incurred on the written authority of the Secretary of Commerce; **[\$1,593,500]** \$1,964,430 of which amount not to exceed **[\$1,223,870]** \$1,435,430 may be expended for personal services in the District of Columbia, including not to exceed \$51,000 for temporary employees who may

be appointed by the Director of the Census under civil-service rules, at per diem rates to be fixed by him without regard to the provisions of the Classification Act of 1923, as amended, for the purpose of assisting in periodical inquiries (*U. S. C., title 13, secs. 1-6; title 5, secs. 591, 596, 597; title 13, secs. 21, 201-218; act Apr. 7, 1934, 48 Stat., p. 551*).

Estimate 1936, **\$1,964,430**      Appropriated 1935, **\$1,593,500**

By objects	Obligations					
	Estimate, 1936		Estimate, 1935		Actual, 1934	
	Posi- tions	Av. salary	Posi- tions	Av. salary	Posi- tions	Av. salary
<b>PERSONAL SERVICES, DEPARTMENTAL</b>						
Clerical, administrative, and fiscal service:						
Grade 15. Director.....	1	\$8,000	1	\$8,000	1	\$8,000
Grade 13. Chief clerk, chief statistician, geographer.....	8	5,925	8	5,925	7	5,971
Grade 11. Administrative officer.....	1	4,000	1	4,000		
Grade 10. Junior administrative officer.....	6	3,717	6	3,717	5	3,840
Grade 9. Senior administrative assistant.....	10	3,500	10	3,500	12	3,525
Grade 8. Administrative assistant.....	3	3,000	3	3,000	3	3,133
Associate editor.....	1	2,900	1	2,900	1	2,900
Grade 7. Junior administrative assistant.....	19	2,784	19	2,784	15	2,873
Assistant editor.....	1	2,600	1	2,600		
Grade 6. Principal clerk.....	31	2,461	31	2,461	21	2,552
Supervising draftsman.....	1	2,300	1	2,300	1	2,300
Grade 5. Senior clerk.....	83	2,228	77	2,245	73	2,278
Senior clerk-stenographer.....	4	2,450	4	2,450	4	2,450
Senior office draftsman.....	1	2,000	1	2,000	1	2,000
Grade 4. Clerk.....	90	1,929	90	1,929	85	1,952
Clerk-stenographer.....	7	1,963	7	1,963	7	1,989
Head operator, office devices.....	2	1,950	2	1,950	2	1,950
Office draftsman.....	3	1,820	3	1,820	3	1,820
Grade 3. Assistant clerk.....	173	1,722	173	1,722	173	1,739
Assistant clerk-stenographer.....	16	1,706	16	1,706	16	1,706
Senior operator, office devices.....	2	1,800	2	1,800	2	1,800
Assistant office draftsman.....	2	1,620	2	1,620	2	1,620
Grade 2. Junior clerk.....	109	1,507	109	1,507	109	1,512
Senior typist.....	2	1,710	2	1,710	2	1,710
Junior stenographer.....	4	1,515	4	1,515	3	1,540
Junior clerk-typist.....	8	1,530	8	1,530	8	1,560
Junior clerk-stenographer.....	12	1,505	12	1,505	11	1,538
Junior operator, office devices.....	31	1,554	29	1,562	28	1,586
Grade 1. Underclerk.....	18	1,367	18	1,367	19	1,367
Underclerk-typist.....	1	1,260	1	1,260		
Underoperator, office devices.....	6	1,400	6	1,400	6	1,400
<b>Professional service:</b>						
Grade 7. Assistant director.....	1	6,500	1	6,500	1	6,500
Grade 6. Chief statistician, mechanical engineer.....	3	5,667	3	5,667	3	5,733
Grade 4. Assistant chief statistician.....	2	4,000	2	4,000	2	4,000
Grade 2. Assistant economic analyst.....	1	2,900	1	2,900	1	2,900
<b>Subprofessional service:</b>						
Grade 8. Electrical expert.....	1	3,200	1	3,200	1	3,200
Grade 7. Principal laboratory mechanic.....	2	2,650	2	2,650	2	2,650
Grade 6. Senior laboratory mechanic.....	4	2,300	4	2,300	4	2,300
Grade 5. Laboratory mechanic.....	4	2,055	4	2,055	4	2,055
Grade 4. Assistant laboratory mechanic.....	6	1,780	6	1,780	5	1,812
<b>Custodial service:</b>						
Grade 6. Mechanic.....	1	1,680	1	1,680		
Grade 8. Messenger.....	14	1,346	14	1,346	14	1,346
Senior laborer.....	2	1,290	2	1,290	2	1,290
Minor mechanic.....	2	1,500	2	1,500	2	1,500
Grade 2. Assistant messenger.....	1	1,080	1	1,080	1	1,080
Junior laborer.....	8	1,185	8	1,185	8	1,185
Grade 1. Junior messenger.....	3	680	3	680	3	680
Special agents.....	2	2,660	2	2,660	2	2,660
Total permanent, departmental.....	713		705		675	
		1,389,430		1,374,550		1,317,820
Deduct lapses.....		5,000		65,690		95,697
Net permanent, departmental.....		1,384,430		1,308,860		1,222,123
Temporary employees, departmental.....		51,000		51,000		26,446
All personal services, departmental.....		1,435,430		1,359,860		1,248,569
<b>PERSONAL SERVICES, FIELD</b>						
Temporary employees (enumerators and special agents per diem and piece price, 1 to 2 months).....		103,000		5,000		89,069
Institutional population, piece-price pay- ments.....		2,000		2,000		
Periodical reports of cotton, piece-price pay- ments.....		250,000		250,000		244,650
All personal services, field.....		355,000		257,000		333,719
Total, departmental and field.....		1,790,430		1,616,860		1,582,288
Deduct legislative reductions.....				80,844		204,750
01 Personal services (net).....		1,790,430		1,536,016		1,377,538
<b>OTHER OBLIGATIONS</b>						
02 Supplies and materials.....		4,000		4,000		3,063
05 Communication service.....		10,000		6,327		12,085
06 Travel expenses.....		50,000		28,000		48,107
11 Rents.....						1,276
13 Special and miscellaneous.....		110,000		100,000		81,857
30 Equipment.....						25
Total other obligations.....		174,000		138,327		146,413
Grand total obligations.....		1,964,430		1,674,343		1,523,951

Salaries and Expenses, Bureau of the Census—Continued.

By objects	Obligations		
	Estimate, 1936	Estimate, 1935	Actual, 1934
<b>OTHER OBLIGATIONS—continued</b>			
Transferred to— Salaries and expenses, Civil Service Commission, 1934.....			+\$520
Printing and binding, Department of Commerce, 1934.....			+56,790
Net total obligations.....	\$1,964,430	\$1,674,343	1,581,261
Less pay restoration provided by sec. 21 (e) act Mar. 28, 1934.....		-80,843	
Estimated savings and unobligated bal- ance.....			321,739
Total estimate or appropriation.....	1,964,430	1,593,500	1,903,000
<b>BY ACTIVITIES OR PROJECTS</b>			
1. Office administration.....	\$166,447	\$142,793	\$141,362
2. Population.....	64,480	55,100	48,629
3. Marriage and divorce.....			1,940
4. Institutional population.....	23,200	22,040	27,644
5. Agriculture (permanent work).....	122,250	89,300	76,011
6. Electrical industries.....			47,500
7. Manufactures.....	579,893	384,040	382,625
8. Special tabulations (including current industrial reports).....	51,000	48,450	33,645
9. Vital statistics.....	316,960	279,600	242,170
10. Financial statistics of cities.....	100,560	77,070	30,008
11. Financial statistics of State and local governments, 1932.....			47,500
12. Cotton.....	309,440	287,900	259,442
13. Geographer's division.....	170,980	143,450	105,051
14. Mechanical laboratory.....	59,220	49,600	37,225
Total.....	1,964,430	1,674,343	1,523,951

Census of Agriculture—

Census of agriculture: For salaries and necessary expenses for preparing for taking, compiling, and publishing the census of agriculture of the United States for 1935 as provided by law (*U. S. C., Supp. [VI] VII, title 13, p. 216*), including rent for quarters in and outside the District of Columbia; salaries of employees in the District of Columbia and elsewhere, including temporary employees in the District of Columbia who may be appointed by the Director of the Census under civil-service rules for any period not extending beyond December 31, 1936, at rates of pay to be fixed by the Director of the Census without regard to the provisions of the Classification Act as amended: *Provided*, That such temporary employees in the District of Columbia may be allowed leave of absence with pay at the rate of one and one fourth days per month; for the employment by contract of personal services for the preparation of monographs in connection with the census of agriculture; for the compensation of supervisors, supervisors' clerks, special agents, enumerators, and interpreters, and for the necessary traveling expenses of such field employees and of detailed employees of the Bureau; the purchase of supplies and equipment, including books of reference, periodicals, maps, manuscripts, street-car fares, punch cards, and materials; the purchase, rental, repair, and exchange of typewriters, calculating machines, punching, tabulating, and sorting machines, and other office appliances; the construction of punching, tabulating, and sorting machines, including technical, mechanical, and other services in connection therewith, whether in the District of Columbia or elsewhere; purchase and exchange of motor trucks, first-aid outfits, and all other miscellaneous items and necessary expenses not included in the foregoing; printing and binding at the Government Printing Office, **[\$2,270,000] \$1,500,000**, to continue available until December 31, 1936, of which sum \$500,000 shall be immediately available (*U. S. C., Supp. VII, title 13, sec. 216; act Apr. 7, 1934, 48 Stat., p. 551*).

Estimate 1936, **\$1,500,000**      Appropriated 1935, **\$2,270,000**

By objects	Obligations		
	Estimate, 1936	Estimate, 1935	Actual, 1934
<b>PERSONAL SERVICES, DEPARTMENTAL</b>			
Temporary clerks and operatives, \$1,200- \$1,600 per annum and piece price.....	\$1,235,000	\$100,000	
<b>PERSONAL SERVICES, FIELD</b>			
Supervisors (\$700 and 1 cent per farm).....		200,000	
Supervisors' assistants, clerks, etc. (\$3-\$5 per diem).....		200,000	

## Census of Agriculture—Continued.

By objects	Obligations		
	Estimate, 1936	Estimate, 1935	Actual, 1934
<b>PERSONAL SERVICES, FIELD—continued</b>			
Enumerators and interpreters (\$4-\$5 per diem and piece price).....		\$1,800,000	
All personal services, field.....		2,200,000	
Total, departmental and field.....	\$1,235,000	2,300,000	
Deduct legislative reductions.....		115,000	
01 Personal services (net).....	1,235,000	2,185,000	
<b>OTHER OBLIGATIONS</b>			
02 Supplies and materials.....	150,000	50,000	
05 Communication services.....	5,000	10,000	
06 Travel expenses.....	5,000	50,000	
08 Printing and binding.....	75,000	75,000	
11 Rents.....	30,000	15,000	
Total other obligations.....	265,000	200,000	
Net total obligations.....	1,500,000	2,385,000	
Less pay restoration provided by sec. 21 (e) act Mar. 28, 1934.....		-115,000	
Total estimate or appropriation.....	1,500,000	2,270,000	

## Working Fund, Department of Commerce, Civil Works Administration—

By objects	Obligations		
	Estimate, 1936	Estimate, 1935	Actual, 1934
<b>PERSONAL SERVICES, DEPARTMENTAL</b>			
Permanent, departmental.....			\$24,065
Temporary, departmental.....		\$567,225	479,926
Total personal services, departmental.....		567,225	503,991
<b>PERSONAL SERVICES, FIELD</b>			
Supervisors.....			264,223
Enumerators.....			213,741
Total personal services, field.....			477,964
Total, departmental and field.....		567,225	981,955
Deduct legislative reductions.....			
01 Personal services (net).....		567,225	981,955
<b>OTHER OBLIGATIONS</b>			
02 Supplies and materials.....		5,000	84,830
05 Communication service.....			34,142
06 Travel expenses.....		50,000	112,273
08 Printing and binding.....		15,000	169,288
11 Rents.....		30,000	33,565
Total other obligations.....		100,000	434,098
Grand total obligations.....		667,225	1,416,053
Refunded to Civil Works Administration.....			+186,123
1934 appropriation obligated in 1935.....		-662,170	+662,170
Received from Civil Works Administration.....		-5,055	-2,264,346
Total estimate or appropriation.....			

<b>BY ACTIVITIES OR PROJECTS</b>			
Project F-36. Census of American business.....			\$496,600
Project F-36 (new). Census of American business.....		\$357,152	173,074
Project F-37. Census record preservation, tabulating, checking, and map drafting.....			66,780
Project F-37 (new). Census record preservation, tabulating, checking, and map drafting.....		3,834	46,116
Project F-38. Directory of business.....			377
Project F-39. Census of real property inventory.....			271,000
Project F-39 (new). Census of real property inventory.....		331	2,169
Project F-39 A. Financial survey of urban housing.....		3,655	3,345

## Working Fund, Department of Commerce, Civil Works Administration—Continued.

By activities or projects	Obligations		
	Estimate, 1936	Estimate, 1935	Actual, 1934
Project F-40. The analysis of tax delinquency and overlapping governments.....			\$40,000
Project F-40 (new). The analysis of tax delinquency and overlapping governments.....		\$16,014	15,423
Project F-48. Completion of national relief census and supporting local studies.....		282,165	292,835
Project F-74. Trial census of unemployment.....		4,074	3,834
Project F-97. Special tabulation of 1930 census records.....			4,500
Total.....		667,225	1,416,053

## Working Fund, Department of Commerce—

By objects	Obligations		
	Estimate, 1936	Estimate, 1935	Actual, 1934
Temporary clerks and operatives at \$4 to \$6 per diem.....		\$38,217	\$990
Deduct legislative reductions.....		1,910	148
01 Personal services (net).....		36,307	841
Received by transfer from—			
Agricultural Adjustment Administration.....			-841
Public Health Service.....		-22,000	
U. S. Shipping Board, Merchant Fleet Corporation.....		-14,307	
Total estimate or appropriation.....			

Total, Bureau of the Census, annual appropriations, general fund:

Estimate 1936, **\$3,464,430**                      Appropriated 1935, **\$3,863,500**

**BUREAU OF NAVIGATION AND STEAMBOAT INSPECTION***Salaries and Expenses, Bureau of Navigation and Steamboat Inspection—*

Departmental salaries: For the director and other personal services in the District of Columbia, **[\$96,057]** \$123,169.

Salaries and general expenses: For salaries of shipping commissioners [and employees in their offices; salaries for steamboat inspection as authorized by law, including clerks to boards of steamboat inspectors], *steamboat inspectors and other personal services*; to enable the Secretary of Commerce to provide and operate such motor boats and employ such persons (including temporary employees) as may be necessary for the enforcement, under his direction, of laws relating to navigation and inspection of vessels, boarding of vessels, counting of passengers on excursion boats, and to prevent overcrowding of passenger and excursion boats; to enable the Secretary of Commerce to carry out the provisions of the Act entitled "An Act to establish load lines for American vessels, and for other purposes", approved March 2, 1929 (U. S. C., Supp. VI, title 46, secs. 85-85g), and to secure uniformity in the admeasurement of vessels, including personal services; fees to witnesses; traveling expenses of the personnel of the bureau and field offices; materials, supplies, equipment, and services, including rent and janitor service; purchase, exchange, and repair of instruments; plans and specifications; insignia, braid, and chin straps; coats, caps, and aprons for stewards' departments on vessels; and other incidental expenses of field offices, including contract stenographic reporting services [without reference to section 3709 of the Revised Statutes (U. S. C., title 41, sec. 5), \$1,241,695] \$1,474,831 (U. S. C., title 5, secs. 591, 597, 600; title 46, secs. 1-5, 71-82, 329, 331, 361, 440, 452, 453, 511-520, 541; act Apr. 7, 1934, 48 Stat., p. 552).

Annual appropriations, general fund:

Estimate 1936, **\$1,598,000**                      Appropriated 1935, **\$1,337,752**

Salaries and Expenses, Bureau of Navigation and Steamboat Inspection—Continued.

By objects	Obligations					
	Estimate, 1936		Estimate, 1935		Actual, 1934	
	Posi- tions	Av. salary	Posi- tions	Av. salary	Posi- tions	Av. salary
<b>PERSONAL SERVICES, DEPARTMENTAL</b>						
Clerical, administrative, and fiscal service:						
Grade 15. Director	1	\$8,000	1	\$8,000	2	\$7,500
Grade 14. Executive officer	2	7,500	2	7,500	1	2,900
Grade 11. Chief, shipping service	1	4,500	1	4,500	1	4,500
Grade 9. Assistant adjuster of admeasurements	1	3,200	1	3,200	1	3,200
Grade 8. Chief of tonnage division	1	2,900	1	2,900	1	2,900
Grade 7. Assistant administrative officer. Private secretary to the Director	2	3,000	2	3,000	2	3,000
Grade 6. Principal clerk	3	2,333	3	2,333	3	2,333
Grade 5. Senior clerk. Private secretary to the Director	1	2,000	1	2,000	1	2,000
Grade 4. Mail clerk	2	2,250	2	2,250	2	2,250
Grade 4. Main clerk-stenographer	1	2,160	1	2,160	1	2,160
Main clerk-stenographer	2	1,980	2	1,980	2	1,980
Main accountant	3	1,860	3	1,860	3	1,860
Principal stenographer	1	1,920	1	1,920	1	1,920
Principal file clerk	1	1,980	1	1,980	1	1,980
Clerk	3	1,861	3	1,861	3	1,800
Grade 3. Numbering and research clerk	1	1,920	1	1,920	1	1,920
Assistant accountant	1	1,860	1	1,860	1	1,860
Assistant stenographer	5	1,680	5	1,680	5	1,716
Junior mail clerk	1	1,800	1	1,800	1	1,800
Assistant clerk	4	1,725	4	1,725	4	1,680
Grade 2. Junior statistician	1	1,620	1	1,620	1	1,620
Junior clerk	9	1,499	9	1,499	9	1,495
Assistant stenographer	1	1,560	1	1,560	1	1,560
Professional service:						
Grade 6. Technical expert	1	5,800	1	5,800	1	5,800
Grade 4. Assistant technical expert	1	3,800	1	3,800	1	3,800
Grade 1. Junior naval architect	1	2,000	1	2,000	1	2,000
Custodial service:						
Grade 3. Messenger	3	1,365	3	1,365	3	1,365
Total permanent, departmental	55	130,070	55	130,070	53	119,280
Deduct lapses and administrative furloughs		6,901		14,327		3,472
Net permanent, departmental		123,169		115,743		115,808
<b>PERSONAL SERVICES, FIELD</b>						
Grade 12. Shipping commissioner	1	5,000	1	5,000	1	5,000
Loadlines supervisor	1	4,600	1	4,600	1	4,600
Grade 11. Adjuster of admeasurements	1	4,600	1	4,600	1	4,600
Navigation officer	1	3,800	1	3,800	1	3,800
Shipping commissioner	3	4,200	3	4,200	3	4,200
Supervising inspector	11	4,127	11	4,127	7	4,314
Grade 10. Administrative assistant	1	3,600	1	3,600	1	3,600
Traveling inspector	6	3,900	6	3,900	6	3,983
Local inspector	2	3,500	2	3,500	2	3,500
Grade 9. Navigation officer	1	3,700	1	3,700	1	3,700
Shipping commissioner	3	3,200	3	3,200	3	3,200
Deputy shipping commissioner	1	3,200	1	3,200	1	3,200
Administrative assistant	4	3,300	4	3,300	4	3,300
Medical examiner	1	3,300	1	3,300	1	3,300
Local inspector	92	3,310	92	3,310	85	3,321
Grade 8. Navigation officer	2	3,150	2	3,150	2	3,150
Administrative assistant	1	3,000	1	3,000	1	3,000
Medical examiner	2	2,900	2	2,900	2	3,000
Master	2	2,900	1	2,900	1	2,900
Assistant inspector	175	3,010	175	3,010	175	3,010
Grade 7. Shipping commissioner	4	2,600	3	2,600	3	2,600
Deputy shipping commissioner	2	2,600	2	2,600	3	2,633
Administrative assistant	1	2,700	1	2,700	1	2,700
Clerk	1	3,000	1	3,000	1	3,000
Grade 6. Master	3	2,466	3	2,466	3	2,466
Shipping commissioner	3	2,333	3	2,333	3	2,333
Engineer	6	2,333	5	2,340	5	2,366
Deputy shipping commissioner	2	2,350	2	2,350	2	2,350
Administrative assistant	1	2,400	1	2,400	1	2,400
Mate	1	2,300	1	2,300	1	2,300
Clerk	1	2,300	1	2,300	1	2,300
Grade 5. Deputy shipping commissioner	3	2,200	3	2,200	3	2,200
Administrative assistant	2	2,100	2	2,100	2	2,100
Assistant shipping agent	2	2,050	2	2,050	2	2,050
Place clerk	1	2,100	1	2,100	1	2,100
Assistant engineer	1	2,000				
Clerk	2	2,050	2	2,050	1	2,100
Grade 4. Deputy shipping commissioner	11	1,941	11	1,941	11	1,941
Administrative assistant	2	1,800	2	1,800	2	1,800
Stenographer	1	1,800	1	1,800	1	1,800
Grade 3. Deputy shipping commissioner	24	1,897	24	1,897	24	1,898
Clerk	11	1,780	11	1,780	9	1,783
Information clerk	26	1,680	26	1,680	28	1,681
Stenographer	1	1,680	1	1,680	1	1,680
Navigation inspector	48	261	48	261	48	227
Grade 2. Deputy shipping commissioner	10	1,610	10	1,610	9	1,687
Cook	7	1,603	6	1,600	7	1,593
Clerk	61	1,545	61	1,545	58	1,546
Inspector	1	1,500	1	1,500	1	1,500
Assistant cook	1	1,440				
Seaman	15	1,488	12	1,500	12	1,500
Janitor	1	1,500	1	1,500	1	1,500
Janitor (contract service)	4	375	4	375	4	375
Total permanent, field	572		563		549	
		1,380,360		1,362,512		1,323,272

Salaries and Expenses, Bureau of Navigation and Steamboat Inspection—Continued.

By objects	Obligations		
	Estimate, 1936	Estimate, 1935	Actual, 1934
<b>PERSONAL SERVICES, FIELD—continued</b>			
Deduct lapses and administrative furloughs	\$73,246	\$88,541	\$42,153
Net permanent, field	1,307,114	1,273,971	1,281,119
Total, departmental and field	1,430,283	1,389,714	1,386,627
Deduct subsistence and quarters furnished	14,400	11,520	11,880
Deduct legislative reductions	1,415,883	1,378,194	1,385,047
01 Personal services (net)	1,415,883	1,308,227	1,204,861
<b>OTHER OBLIGATIONS</b>			
Supplies and materials:			
0200 Stationery and office supplies	1,390	1,300	\$95
0210 Medical and hospital supplies	75	75	54
0230 Fuel	9,500	7,500	6,659
0240 Wearing apparel	100	65	65
0260 Provisions	14,400	11,520	8,153
0280 Sundry supplies	6,000	5,500	4,583
0290 Materials	2,300	2,000	1,944
02 Total, supplies and materials	33,765	27,960	22,353
05 Communication service	10,000	9,825	9,694
06 Travel expenses	75,313	74,535	69,784
07 Transportation of things	525	400	365
10 Light	205	205	201
11 Rent	32,150	31,650	34,256
12 Repairs and alterations	10,665	9,330	8,736
13 Special and miscellaneous current expenses	4,100	3,790	2,928
30 Furniture, furnishings, etc.	15,394	12,773	12,178
Total other obligations	182,117	170,468	160,555
Grand total obligations	1,598,000	1,478,695	1,365,416
Received by transfer from U. S. Shipping Board, Merchant Fleet Corporation		-77,424	-70,968
Net total obligations	1,598,000	1,401,271	1,294,448
Less pay restoration provided by sec. 21 (e) act Mar. 28, 1934		-66,519	
Estimated savings and unobligated balance		3,000	110,552
Total estimate or appropriation	1,598,000	1,337,752	1,405,000
<b>BY ACTIVITIES OR PROJECTS</b>			
1. Office administration	\$153,725	\$148,752	\$130,794
2. Loadlines and admeasurements	9,101	8,383	7,858
3. Enforcement of navigation laws	117,398	94,314	84,225
4. Preventing overcrowding of passenger vessels	13,520	12,500	11,029
5. Shipping commissioner service	212,105	201,521	188,449
6. Boiler inspection	483,922	454,600	430,278
7. Hull inspection	483,046	454,665	424,778
8. Licensing of officers and certificating of able seamen and lifeboat men	36,123	29,287	23,410
9. Investigations of casualties and trials of licensed officers	35,552	28,730	22,960
10. Stability	24,242	20,534	17,840
11. Steel inspection (at mills)	7,227	6,134	6,054
12. Life preservers and ring buoys (at factory)	5,520	4,585	4,064
13. Reexamination of vessels	6,528	5,665	5,305
14. Formulation of piping and electrical codes, etc.	6,151	5,220	4,818
15. Board work and executive committee work	3,840	3,805	3,554
Total	1,598,000	1,478,695	1,365,416

National Industrial Recovery—

By objects	Obligations		
	Estimate, 1936	Estimate, 1935	Actual, 1934
30 Equipment		\$80,000	\$33,043
1934 allotment obligated in 1935		-60,000	-60,000
Received by transfer from Federal Emergency Administration of Public Works			-93,043
Total estimate or appropriation			

Miscellaneous indefinite appropriations:

Refunding Penalties or Charges Erroneously Exacted (Commerce)—  
 Refunding Moneys Erroneously Received and Covered (Commerce)—  
 Appropriated 1935, \$3,000

NOTE.—Appropriations under above titles repealed as a permanent appropriation by sec. 18 "Permanent Appropriation Repeal Act, 1934." Included in annual estimate for "Refund of moneys erroneously received and covered," under Treasury Department.

5300 Refund of fines, penalties, and forfeitures: Obligations—1935, \$3,000; 1934, \$655.



Total, Bureau of Navigation and Steamboat Inspection, general fund:

Estimate 1936, **\$1,598,000**      Appropriated 1935, **\$1,340,752**

Trust fund:

*Wages and Effects of American Seamen, Department of Commerce—*  
For the payment of claims on account of unclaimed wages of seamen and funds representing proceeds of sale of seamen's unclaimed effects, coming into the hands of United States shipping commissioners or collectors of customs acting as such, and not required by law (secs. 4538-4543, 4604, Revised Statutes) to be remitted to district courts (*decision of Comptroller General, Sept. 20, 1932, A-8034*).

Estimate 1936, **\$500**      Appropriated 1935, **\$1,000**

52 For the payment of unclaimed wages of seamen and proceeds from sale of seamen's unclaimed effects: Obligations—1936, \$500; 1935, \$1,000.

*Philippine Trust Fund (Tonnage Tax)—*

For payment to the Treasury of the Philippine Islands of tonnage taxes collected in the United States upon vessels coming from the Philippine Archipelago (*U. S. C., title 46, sec. 127; 32 Stat., p. 54, sec. 4; 48 Stat., p. 1224, sec. 20*).

Estimate 1936, **\$55,000**

Philippine trust fund (tonnage tax): Obligations—1936, \$55,000.

Total, Bureau of Navigation and Steamboat Inspection, trust funds:

Estimate 1936, **\$55,500**      Appropriated 1935, **\$1,000**

Total, Bureau of Navigation and Steamboat Inspection, general and trust funds:

Estimate 1936, **\$1,653,500**      Appropriated 1935, **\$1,341,752**

**BUREAU OF STANDARDS**

*Salaries, Bureau of Standards—*

Salaries: For the director and other personal services in the District of Columbia, **[\$589,090]** \$713,690 (*U. S. C., title 5, secs. 591, 597; title 15, secs. 271-278; act Apr. 7, 1934, 48 Stat., p. 552*).

Estimate 1936, **\$713,690**      Appropriated 1935, **\$589,090**

By objects	Obligations					
	Estimate, 1936		Estimate, 1935		Actual, 1934	
	Posi- tions	Av. salary	Posi- tions	Av. salary	Posi- tions	Av. salary
<b>PERSONAL SERVICES, DEPARTMENTAL</b>						
Professional service:						
Grade 8. Director	1	\$8,000	1	\$8,000	1	\$8,000
Grade 7. Assistant director and division chief	1	6,500	1	6,500	1	6,500
Chiefs of divisions	2	6,500	2	6,500	2	6,500
Grade 6. Chiefs of divisions	4	6,200	4	6,200	4.3	6,200
Principal scientist	16.5	5,855	16.5	5,855	16.8	5,821
Grade 5. Chief of division	1	5,200	1	5,200	1	5,200
Assistant to director	1	5,000	1	5,000	1	5,000
Senior scientist	20	4,824	20	4,824	19.7	4,848
Grade 4. Scientist	13	4,000	13	4,000	13.4	3,991
Grade 3. Associate librarian	1	3,500	1	3,500	1	3,500
Associate scientist	20	3,325	17	3,347	17.6	3,344
Grade 2. Assistant scientist	14	2,732	11	2,759	12.5	2,767
Grade 1. Junior scientist	30	2,111	19	2,176	20.3	2,196
Subprofessional service:						
Grade 8. Chief scientific aid					0.7	3,200
Grade 7. Mechanic	1	2,500	1	2,500	2.1	2,582
Principal scientific aid	1	2,400	1	2,400	1	2,400
Grade 6. Mechanic	4	2,350	4	2,350	3.8	2,313
Senior library assistant	1	2,500	1	2,300	1	2,300
Senior scientific aid	2	2,350	2	2,350	2.3	2,340
Grade 5. Mechanic	5.5	2,000	5.5	2,000	5.6	1,995
Scientific aid					0.9	1,834
Grade 4. Assistant scientific aid	5	1,680	5	1,680	2.1	1,741
Grade 3. Junior scientific aid	8	1,461	7	1,464	7.2	1,457
Junior library assistant	1	1,440				
Grade 2. Under laboratory apprentice	6	1,270	6	1,270	7.1	1,276
Grade 1. Minor laboratory apprentice	7	1,046	5	1,056	6.3	1,069
Clerical, administrative, and fiscal service:						
Grade 11. Chief of division	1	4,200	1	4,200	1	4,200
Grade 10. Senior administrative officer	1	4,100	1	4,100	1	4,100
Grade 9. Administrative assistant	2	3,600	2	3,600	1.8	3,618
Grade 7. Assistant administrative assistant	2	3,150	2	3,150	2	3,150
Grade 6. Principal clerk	3	2,600	3	2,600	3.7	2,580
Grade 5. Senior clerk	5	2,340	5	2,340	4.4	2,330

*Salaries, Bureau of Standards—Continued.*

By objects	Obligations					
	Estimate, 1936		Estimate, 1935		Actual, 1934	
	Posi- tions	Av. salary	Posi- tions	Av. salary	Posi- tions	Av. salary
<b>PERSONAL SERVICES, DEPARTMENTAL—CON.</b>						
Clerical, administrative, and fiscal service—Continued.						
Grade 4. Clerk	6	\$2,000	6	\$2,000	6.6	\$2,020
Grade 3. Assistant clerk	3	1,780	3	1,780	3.4	1,816
Grade 2. Telephone operator	1	1,620	1	1,620	1	1,620
Junior clerk	10	1,540	8	1,564	7.6	1,579
Grade 1. Telephone operator	1	1,620	1	1,620	1	1,620
Underclerk	3	1,260	2	1,380	2	1,380
Custodial service:						
Grade 10. Chief mechanical superintendent	1	2,600	1	2,600	0.7	2,600
Grade 9. Principal mechanic	2	2,600	2	2,600	2.4	2,636
Grade 8. Senior mechanic	2	2,300	2	2,300	0.7	2,500
Grade 7. Mechanic	12	2,002	8	2,042	6.9	2,044
Grade 6. Assistant mechanic	3	1,880	3	1,880	3	1,880
Grade 5. Guard	1	1,500	1	1,500	1	1,500
Junior mechanic					0.8	1,680
Grade 4. Foreman of laborers	1	1,320	1	1,320	1	1,320
Head messenger	1	1,380	1	1,380	1	1,380
Firemen	5	1,428	5	1,428	5	1,428
Undermechanic	2	1,530	2	1,530	2	1,530
Grade 3. Minor mechanic	8	1,328	8	1,328	7.6	1,328
Guard	5	1,236	5	1,236	5.3	1,238
Grade 2. Messenger	2	1,140	1	1,200	1	1,200
Guard	2	1,200	1	1,200	1	1,200
Junior laborer	10	1,164	9	1,167	9.4	1,178
Total permanent, departmental	261	718,584	230	659,162	236	675,884
Deduct lapses and administrative furloughs		4,894		8,318		23,268
Net permanent, departmental		713,690		650,844		652,616
Deduct legislative reductions				32,542		84,298
01 Personal services (net)		713,690		618,302		568,318
Less pay restoration provided by sec. 21 (e) act Mar. 28, 1934				-32,727		-13,682
Estimated savings and unobligated balance				3,515		45,364
Total estimate or appropriation		713,690		589,090		600,000
<b>BY ACTIVITIES OR PROJECTS</b>						
1. General administration		\$79,617		\$71,724		\$66,872
2. Operation and care of plant and buildings		79,700		65,820		60,610
3. Shop supervisory		16,975		16,036		13,885
<i>Fundamental researches, maintenance of standards, general testing</i>						
4. Electrical		117,278		94,288		87,615
5. Weights and measures		52,992		46,282		42,823
6. Heat and power		83,274		71,996		65,781
7. Optics		79,439		69,165		63,673
8. Chemistry		84,940		74,570		67,224
9. Mechanics and sound		38,731		32,148		29,535
10. Organic and fibrous materials		41,728		39,416		36,463
11. Metallurgy		34,941		33,005		30,346
12. Clay and silicate products		4,075		3,852		3,491
Total		713,690		618,302		568,318

*Equipment, Bureau of Standards—*

Equipment: For apparatus, machinery, tools, and appliances used in connection with buildings or work of the bureau, typewriters, adding machines, and other labor-saving devices, laboratory supplies, materials, and supplies used in the construction of apparatus, machinery, or other appliances, including their exchange; piping, wiring, and construction incident to the installation of apparatus, machinery, or appliances; furniture for laboratories and offices, cases for apparatus, **[\$50,000]** \$60,000, including \$17,000 for repairs and necessary alterations to buildings (*U. S. C., title 5, secs. 591, 597; title 15, secs. 271-278; act Apr. 7, 1934, 48 Stat., p. 552*).

Estimate 1936, **\$60,000**      Appropriated 1935, **\$50,000**

By objects	Obligations		
	Estimate, 1936	Estimate, 1935	Actual, 1934
02 Supplies and materials	\$20,000	\$20,000	\$20,975
07 Transportation of things (service)			18
10 Furnishing heat, light, and power	8,000	7,500	7,400
12 Repairs and alterations	14,000	10,000	9,654
13 Special and miscellaneous current expenses	500	500	658
30 Equipment	17,500	12,000	20,697
Total obligations	60,000	50,000	59,402
Estimated savings and unobligated balance			20,598
Total estimate or appropriation	60,000	50,000	80,000

National Industrial Recovery, Bureau of Standards, Equipment—

By objects	Obligations					
	Estimate, 1936		Estimate, 1935		Actual, 1934	
	Posi- tions	Av. salary	Posi- tions	Av. salary	Posi- tions	Av. salary
<b>PERSONAL SERVICES, DEPARTMENTAL</b>						
Professional service:						
Grade 5. Senior scientist.....				0.4		\$4,600
Grade 1. Junior scientist.....				0.1		2,200
Subprofessional service:						
Grade 7. Principal mechanic.....				0.8		2,600
Grade 5. Scientific aide.....				0.4		1,800
Grade 4. Assistant mechanic.....				0.9		1,680
Custodial service:						
Grade 7. Mechanic.....			0.5	\$1,890	4.3	1,975
Grade 6. Assistant mechanic.....					1.4	1,680
Grade 3. Minor mechanic.....					1.4	1,230
Total permanent, departmental.....			0.5	945	9.7	18,939
Deduct lapses and administrative furloughs.....						433
Net permanent, departmental.....				945		18,506
Deduct legislative reductions.....				47		2,406
01 Personal services (net).....				898		16,100
<b>OTHER OBLIGATIONS</b>						
02 Supplies and materials.....						10,051
12 Repairs and alterations.....				5,750		28,748
30 Equipment.....				5,384		12,512
Total other obligations.....				11,134		51,311
Grand total obligations.....				12,032		67,411
Unobligated balance.....						277
1934 allotment available in 1935.....				-12,032		+12,032
Received by transfer from Federal Emergency Administration of Public Works.....						-79,720
Total estimate or appropriation.....						
<b>BY ACTIVITIES OR PROJECTS</b>						
Public Works Administration:						
6. Roof repairs.....						\$2,260
7. Plastering.....				\$5,750		2,050
8. Sash replacements.....						1,740
9. Painting, exterior and interior.....						10,275
10. Caulking stone.....						500
11. Masonry repairs.....						790
12. Tunnel repairs.....						192
13. Door replacements.....						1,540
14. Sprinkler installation.....				5,384		
15. Piping replacements.....				898		8,475
16. Floor repairs.....						960
17. Fire escapes.....						1,092
18. Replacing obsolete equipment.....						10,483
19. Permanent electric wiring.....						18,572
20. Air filter.....						882
21. Structural changes to reduce fire hazards.....						7,600
Total.....				12,032		67,411

General Expenses, Bureau of Standards—

General expenses: For fuel for heat, light, and power; office expenses, stationery, cleaning and toilet supplies, books and periodicals, which may be exchanged when not needed for permanent use; traveling expenses; street-car fares not exceeding \$100; expenses of the visiting committee; expenses of attendance of American member at the meeting of the International Committee of Weights and Measures; purchase of gloves, goggles, rubber boots, and aprons; supplies for operation, maintenance, and repair of motor trucks and a passenger automobile for official use, including their exchange; and contingencies of all kinds, **[\$44,000]** \$56,000 (U. S. C., title 5, secs. 591, 597; title 15, secs. 271-278; act Apr. 7, 1934, 48 Stat., p. 552).

Estimate 1936, **\$56,000**

Appropriated 1935, **\$44,000**

By objects	Obligations		
	Estimate, 1936	Estimate, 1935	Actual, 1934
02 Supplies and materials.....	\$30,050	\$25,350	\$25,618
05 Communication service.....	4,750	4,500	4,670
06 Travel expenses.....	3,000	2,500	2,643
07 Transportation of things (service).....	1,000	1,000	1,102
08 Printing and binding (lithographing).....			20
10 Furnishing heat, light, and power.....	7,000	6,000	5,600
12 Repairs and alterations.....	150	150	158
13 Special and miscellaneous current expenses.....	1,500	350	338
30 Equipment.....	8,550	4,150	3,829
Total obligations.....	56,000	44,000	43,978
Estimated savings and unobligated balance.....			20,022
Total estimate or appropriation.....	56,000	44,000	64,000

Improvement and Care of Grounds, Bureau of Standards—

Improvement and care of grounds: For grading, construction of roads and walks, piping grounds for water supply, lamps, wiring for lighting purposes, and other expenses incident to the improvement and care of grounds, including foreman and laborers in the District of Columbia, **[\$6,827]** \$10,530 (U. S. C., title 5, secs. 591, 597; title 15, secs. 271-278; act Apr. 7, 1934, 48 Stat., p. 553).

Estimate 1936, **\$10,530**

Appropriated 1935, **\$6,827**

By objects	Obligations					
	Estimate, 1936		Estimate, 1935		Actual, 1934	
	Posi- tions	Av. salary	Posi- tions	Av. salary	Posi- tions	Av. salary
<b>PERSONAL SERVICES, DEPARTMENTAL</b>						
Subprofessional service:						
Grade 6. Senior foreman gardener.....	1	\$2,200	1	\$2,200	1	\$2,200
Custodial service:						
Grade 3. Laborer.....	5	1,319	3.6	1,342	3.7	1,363
Total permanent, departmental.....	6	8,794	4.6	7,030	4.7	7,243
Deduct lapses and administrative furloughs.....						230
Net permanent, departmental.....		8,794		7,030		7,013
Deduct legislative reductions.....				351		911
Total cash paid salaries and wages.....		8,794		6,679		6,102
Deduct amount included in objects below.....		3,100		2,300		2,100
01 Personal services (net).....		5,694		4,379		4,002
<b>OTHER OBLIGATIONS</b>						
02 Supplies and materials.....		200		200		464
12 Repairs and alterations.....		100		100		105
13 Special and miscellaneous current expenses.....		100		100		107
30 Equipment.....		100		100		161
32 Nonstructural land improvements.....		4,336		2,300		2,100
Total other obligations.....		4,836		2,800		2,937
Net total obligations.....		10,530		7,179		6,939
Less pay restoration provided by sec. 21 (e) act Mar. 28, 1934.....				-352		-132
Estimated savings and unobligated balance.....						4,413
Total estimate or appropriation.....		10,530		6,827		11,220

National Industrial Recovery, Bureau of Standards, Improvement and Care of Grounds—

By objects	Obligations					
	Estimate, 1936		Estimate, 1935		Actual, 1934	
	Posi- tions	Av. salary	Posi- tions	Av. salary	Posi- tions	Av. salary
<b>PERSONAL SERVICES, DEPARTMENTAL</b>						
Professional service:						
Grade 5. Senior scientist.....					0.5	\$4,600
Grade 1. Junior scientist.....					0.1	2,200
Custodial service:						
Grade 3. Minor mechanic.....					2.6	1,230
Total permanent, departmental.....					3.2	5,718
Deduct lapses and administrative furloughs.....						127
Net permanent, departmental.....						5,591
Deduct legislative reductions.....						727
01 Personal services (net).....						4,864
<b>OTHER OBLIGATIONS</b>						
02 Supplies and materials.....						200
32 Structures and parts, and nonstructural improvements to land (including fixed equipment).....						15,216
Total other obligations.....						15,416
Grand total obligations.....						20,280
Received by transfer from Federal Emergency Administration of Public Works.....						-20,280
Total estimate or appropriation.....						
<b>BY ACTIVITIES OR PROJECTS</b>						
1. Walks.....						\$465
2. Water mains.....						7,420
3. Retaining walls.....						7,000
4. Storm sewers.....						4,925
5. Removal of rubbish from dump.....						470
Total.....						20,280

Testing Structural Materials, Bureau of Standards—

Testing structural materials: For continuation of the investigation of structural materials, such as stone, clays, cement, and so forth, including personal services in the District of Columbia and in the field, **[\$126,414] \$170,000: Provided**, That as much of this sum as necessary shall be used to collect and disseminate such scientific, practical, and statistical information as may be procured, showing or tending to show approved methods in building, planning and construction, standardization, and adaptability of structural units, including building materials and codes, economy in the manufacture and utilization of building materials and supplies, and such other matters as may tend to encourage, improve, and cheapen construction and housing (*U. S. C., title 5, secs. 591, 597; title 15, secs. 271-278; act Apr. 7, 1934, 48 Stat., p. 553*).

Estimate 1936, **\$170,000**

Appropriated 1935, **\$126,414**

By objects	Obligations					
	Estimate, 1936		Estimate, 1935		Actual, 1934	
	Posi- tions	Av. salary	Posi- tions	Av. salary	Posi- tions	Av. salary
<b>PERSONAL SERVICES, DEPARTMENTAL</b>						
Professional service:						
Grade 7. Chief of division	1	\$7,000	1	\$7,000	1	\$7,000
Grade 6. Principal scientist	1	5,600	1	5,600	1	5,600
Grade 5. Senior scientist	1	4,600	1	4,600	1	4,600
Grade 4. Scientist	2	3,900	2	3,900	2	3,934
Grade 3. Associate scientist	4	3,440	4	3,440	4	3,440
Grade 2. Assistant scientist	7	2,644	4	2,675	4	2,675
Grade 1. Junior scientist	17	2,077	13	2,086	13	2,086
Subprofessional service:						
Grade 6. Mechanic	1	2,558	1	2,558	1	2,558
Draftsman	1	2,100	1	2,100	1	2,100
Grade 5. Mechanic					0.5	1,947
Grade 4. Assistant scientific aide	2	1,744	2	1,744	2	1,744
Grade 3. Junior scientific aide	3	1,440	1	1,440	1	1,454
Grade 2. Mechanic	1	1,320	1	1,320	1	1,320
Under laboratory apprentice	2	1,350	2	1,350	2	1,337
Grade 1. Minor laboratory apprentice	1	1,110	1	1,110	1	1,147
Clerical, administrative, and fiscal service:						
Grade 13. Chief of division			0.1	5,600	1	5,600
Grade 11. Principal business specialist	2	4,000	1	3,800	0.2	3,800
Grade 7. Assistant administrative assistant	0.5	3,000	0.5	3,000	0.2	3,000
Grade 5. Senior clerk	1	2,350	1	2,350	1	2,353
Grade 4. Clerk	2	2,070	2	2,070	2	2,070
Grade 3. Assistant clerk	1	1,740	1	1,740	1	1,760
Custodial service:						
Grade 5. Junior mechanic	1	1,620	1	1,620	1	1,620
Grade 3. Minor mechanic	1	1,290	1	1,290	1	1,270
Grade 2. Junior laborer	1	1,200	1	1,200	1	1,190
Total permanent, departmental	53.5	132,014	43.6	109,494	43.9	111,654
Deduct lapses and administrative furloughs		1,153		1,712		3,714
Net permanent, departmental		130,861		107,782		107,940
<b>PERSONAL SERVICES, FIELD</b>						
Professional service:						
Grade 4. Scientist	1	3,800	1	3,800	1	3,800
Grade 1. Junior scientist	3	2,067	3	2,067	3	2,067
Subprofessional service:						
Grade 7. Cement inspector	1	2,700	1	2,700	1	2,700
Grade 4. Cement inspector	3	1,740	2	1,800	2.3	1,784
Grade 3. Cement inspector	3	1,460	1	1,500	1	1,500
Total permanent, field	11	22,301	8	17,801	8.3	18,304
Deduct lapses and administrative furloughs		650		687		489
Net permanent, field		21,651		17,114		17,815
Total departmental and field		152,512		124,896		125,755
Deduct legislative reductions				6,245		16,348
01 Personal services (net)		152,512		118,651		109,407
<b>OTHER OBLIGATIONS</b>						
02 Supplies and materials		6,420		4,420		3,906
06 Travel expenses		1,500		1,200		723
07 Transportation of things (service)		500		500		479
10 Furnishing heat, light, and power		400		350		328
12 Repairs and alterations		200		150		126
13 Special and miscellaneous current expenses		2,500		2,500		2,243
30 Equipment		5,968		4,250		3,915
Total other obligations		17,488		13,370		11,720
Net total obligations		170,000		132,021		121,127
Less pay restoration provided by sec. 21 (e) act Mar. 28, 1934				-6,281		-2,457
Estimated savings and unobligated balance				674		136,330
Total estimate or appropriation		170,000		126,414		255,000

Testing Structural Materials, Bureau of Standards—Continued.

By activities or projects	Obligations		
	Estimate, 1936	Estimate, 1935	Actual, 1934
1. Roofing	\$1,822	\$1,732	\$1,580
2. Chemical tests of cements and metals	16,985	13,968	12,745
3. Building materials (engineering)	4,861	4,618	4,213
4. Metallurgical testing	1,212	1,154	1,053
5. Building and housing	12,734	8,107	6,109
6. Cements, granites, concretes	132,386	102,442	95,427
Total	170,000	132,021	121,127

Testing Machines, Bureau of Standards—

Testing machines: For maintenance and operation of testing machines, including personal service in connection therewith in the District of Columbia and in the field, for the determination by the Bureau of Standards of the physical constants and the properties of materials as authorized by law, **[\$26,623] \$34,440** (*U. S. C., title 5, secs. 591-597; title 15, secs. 271-278; act Apr. 7, 1934, 48 Stat., p. 553*).

Estimate 1936, **\$34,440**

Appropriated 1935, **\$26,623**

By objects	Obligations					
	Estimate, 1936		Estimate, 1935		Actual, 1934	
	Posi- tions	Av. salary	Posi- tions	Av. salary	Posi- tions	Av. salary
<b>PERSONAL SERVICES, DEPARTMENTAL</b>						
Professional service:						
Grade 6. Principal scientist	1	\$6,000	1	\$6,000	1.1	\$6,000
Grade 5. Senior scientist	1	4,600	1	4,600	1	4,600
Grade 2. Assistant scientist	1.2	2,600	0.2	2,600	0.2	2,600
Grade 1. Junior scientist	2	2,200	2	2,200	1.8	2,205
Subprofessional service:						
Grade 6. Senior mechanic	1	2,600	1	2,600	1.1	2,592
Grade 5. Scientific aide	2	2,070	2	2,070	2	2,070
Grade 3. Junior scientific aide	2	1,560	1	1,680	1	1,680
Grade 2. Under laboratory apprentice	1	1,320	1	1,320	1	1,320
Clerical, administrative, and fiscal service:						
Grade 5. Senior clerk	0.3	2,300	0.3	2,300	0.3	2,300
Grade 2. Junior clerk	1	1,440	1	1,440	1	1,440
Custodial service:						
Grade 2. Junior laborer	1	1,260	1	1,260	1.2	1,260
Total permanent, departmental	13.5	32,690	11.5	28,650	11.7	29,322
Deduct lapses and administrative furloughs		332		341		1,560
Net permanent, departmental		32,358		28,309		27,762
Deduct legislative reductions				1,415		3,609
Total cash paid salaries and wages		32,358		26,894		24,153
Deduct amount included in objects below		1,500		1,500		1,500
01 Personal services (net)		30,858		25,394		22,653
<b>OTHER OBLIGATIONS</b>						
02 Supplies and materials		550		300		312
06 Travel expenses		250		50		25
12 Repairs and alterations		300		250		37
30 Equipment		2,482		1,900		1,967
Total other obligations		3,582		2,500		2,601
Net total obligations		34,440		27,894		25,344
Less pay restoration provided by sec. 21 (e) act Mar. 28, 1934				-1,424		-572
Estimated savings and unobligated balance				153		16,683
Total estimate or appropriation		34,440		26,623		41,555
<b>BY ACTIVITIES OR PROJECTS</b>						
1. Research, testing, specifications, and information to Government departments and the public		\$25,966		\$20,150		\$18,311
2. Maintenance of testing machines		4,279		3,839		3,488
3. Development of test methods and equipment		4,195		3,905		3,545
Total		34,440		27,894		25,344

Investigation of Fire-Resisting Properties, Bureau of Standards—

Investigation of fire-resisting properties: For investigation of fire-resisting properties of building materials and conditions under which they may be most efficiently used, and for the standardization of types of appliances for fire prevention, including personal services

in the District of Columbia and in the field, **[\$15,318]** \$16,950 (U. S. C., title 5, secs. 591, 597; title 15, secs. 271-278; act Apr. 7, 1934, 48 Stat., p. 553).

Estimate 1936, **\$16,950** Appropriated 1935, **\$15,318**

By objects	Obligations					
	Estimate, 1936		Estimate, 1935		Actual, 1934	
	Posi- tions	Av. salary	Posi- tions	Av. salary	Posi- tions	Av. salary
<b>PERSONAL SERVICES, DEPARTMENTAL</b>						
Professional service:						
Grade 6. Principal scientist.....	0.8	\$5,800	0.8	\$5,800	0.8	\$5,800
Grade 5. Senior scientist.....	1	4,600	1	4,600	0.9	4,600
Grade 2. Assistant scientist.....	1	2,800	1	2,800	1	2,800
Subprofessional service:						
Grade 5. Scientific aide.....					1	1,800
Grade 4. Assistant scientific aide.....	1	1,740	1	1,740		
Clerical, administrative, and fiscal service:						
Grade 3. Assistant clerk.....	1	1,620	1	1,620	1	1,620
Custodial service:						
Grade 3. Minor mechanic.....	1	1,200	1	1,200	1	1,200
Total permanent, departmental.....	5.8	16,600	5.8	16,600	5.7	16,200
Deduct lapses and administrative furloughs.....		339		339		744
Net permanent, departmental.....		16,261		16,261		15,456
Deduct legislative reductions.....				813		2,010
01 Personal services (net).....		16,261		15,448		13,446
<b>OTHER OBLIGATIONS</b>						
02 Supplies and materials.....		350		350		\$61
06 Travel expenses.....		75		75		116
12 Repairs and alterations.....		50		50		67
13 Special and miscellaneous current expenses.....		50		50		111
30 Equipment.....		164		75		36
Total other obligations.....		689		600		1,191
Net total obligations.....		16,950		16,048		14,637
Less pay restoration provided by sec. 21 (e) act Mar. 28, 1934.....				-818		-355
Estimated savings and unobligated balance.....				88		9,058
Total estimate or appropriation.....		16,950		15,318		23,340
<b>BY ACTIVITIES OR PROJECTS</b>						
1. Tests, formulation of specifications, fire protective information, etc.....		\$9,464		\$8,914		\$8,126
2. Study of fire tests, hazards, causes, etc.....		7,486		7,134		6,511
Total.....		16,950		16,048		14,637

*Investigation of Public-Utility Standards, Bureau of Standards—*  
Investigation of public-utility standards: For investigation of the standards of practice and methods of measurements of public utilities, such as gas, electric light, electric power, water, telephone, central station heating, and electric-railway service, and the solution of the problems which arise in connection with standards in such service, including personal services in the District of Columbia and in the field, **[\$46,192]** \$56,300 (U. S. C., title 5, secs. 591, 597; title 15, secs. 271-278; act Apr. 7, 1934, 48 Stat., p. 533).

Estimate 1936, **\$56,300** Appropriated 1935, **\$46,192**

By objects	Obligations					
	Estimate, 1936		Estimate, 1935		Actual, 1934	
	Posi- tions	Av. salary	Posi- tions	Av. salary	Posi- tions	Av. salary
<b>PERSONAL SERVICES, DEPARTMENTAL</b>						
Professional service:						
Grade 6. Principal scientist.....	2	\$5,800	2	\$5,800	2	\$5,800
Grade 5. Senior scientist.....	1.5	5,000	1.5	5,000	1.2	5,080
Grade 3. Associate scientist.....	5	3,520	4	3,500	3.2	3,498
Grade 2. Assistant scientist.....	3	2,866	3	2,866	1.5	2,802
Subprofessional service:						
Grade 6. Senior mechanic.....					0.2	2,400
Grade 2. Under laboratory apprentice.....	3	1,360	2	1,410	1.5	1,433
Clerical, administrative, and fiscal service:						
Grade 7. Assistant administrative assistant.....			0.5	3,000		
Grade 5. Senior clerk.....	0.6	2,500			0.8	2,300
Grade 4. Clerk.....	1	2,100	1	2,100	1.3	2,055
Custodial service:						
Grade 8. Senior mechanic.....					1	2,100
Grade 3. Minor mechanic.....	1	1,200	1	1,200	0.5	1,200
Total permanent, departmental.....	17.1	54,178	15	49,318	13.2	42,934
Deduct lapses and administrative furloughs.....		424		438		1,889
Net permanent, departmental.....		53,754		48,880		41,045
Deduct legislative reductions.....				2,444		5,335
01 Personal services (net).....		53,754		46,436		35,710

*Investigation of Public-Utility Standards, Bureau of Standards—Con.*

By objects	Obligations		
	Estimate, 1936	Estimate, 1935	Actual, 1934
<b>OTHER OBLIGATIONS</b>			
02 Supplies and materials.....	\$500	\$400	\$70
06 Travel expenses.....	600	350	169
07 Transportation of things (service).....	150	150	450
10 Furnishing heat, light, and power.....	300	250	500
30 Equipment.....	996	800	838
Total other obligations.....	2,546	1,950	2,027
Net total obligations.....	56,300	48,386	37,737
Less pay restoration provided by sec. 21 (e) act Mar. 28, 1934.....		-2,458	-1,021
Estimated savings and unobligated balance.....		264	46,094
Total estimate or appropriation.....	56,300	46,192	82,810
<b>BY ACTIVITIES OR PROJECTS</b>			
1. Study of corrosion on pipe lines.....	\$13,571	\$11,644	\$10,616
2. Telephone service standards and surveys.....	9,228	8,469	7,730
3. Measurement of high voltages, electrical codes, and service rules.....	21,286	16,730	9,506
4. Researches on utilization and properties of gases, standards for gas service, etc.....	12,215	11,543	9,885
Total.....	56,300	48,386	37,737

*Testing Miscellaneous Materials, Bureau of Standards—*  
Testing miscellaneous materials: For testing miscellaneous materials, such as varnish materials, soap materials, inks, and chemicals, including supplies for the Government departments and independent establishments, including personal services in the District of Columbia and in the field, as authorized by law, **[\$24,180]** \$28,730 (U. S. C., title 5, secs. 591, 597; title 15, secs. 271-278; act Apr. 7, 1934, 48 Stat., p. 553).

Estimate 1936, **\$28,730** Appropriated 1935, **\$24,180**

By objects	Obligations					
	Estimate, 1936		Estimate, 1935		Actual, 1934	
	Posi- tions	Av. salary	Posi- tions	Av. salary	Posi- tions	Av. salary
<b>PERSONAL SERVICES, DEPARTMENTAL</b>						
Professional service:						
Grade 3. Associate scientist.....	0.8	\$3,200	0.8	\$3,200	0.3	\$3,236
Grade 2. Assistant scientist.....	3	2,766	3	2,766	3	2,776
Grade 1. Junior scientist.....	2	2,050	2	2,050	1.5	2,027
Subprofessional service:						
Grade 6. Mechanic.....					0.8	2,500
Grade 5. Senior scientific aide.....	1	2,200	1	2,200	1	2,200
Grade 5. Scientific aide.....	1	1,800	1	1,800	1	1,800
Grade 4. Assistant scientific aide.....	1	1,740	1	1,740	1	1,740
Grade 3. Junior scientific aide.....	1	1,440				
Grade 2. Under laboratory apprentice.....	1	1,260	1	1,260	0.5	1,298
Clerical, administrative, and fiscal service:						
Grade 3. Assistant clerk.....	2	1,890	2	1,890	2	1,890
Custodial service:						
Grade 10. Chief mechanical superintendent.....					0.3	2,600
Total permanent, departmental.....	12.8	27,178	11.8	25,738	11.4	25,303
Deduct lapses and administrative furloughs.....		280		287		2,204
Net permanent, departmental.....		26,898		25,451		23,099
Deduct legislative reductions.....				1,273		3,003
01 Personal services (net).....		26,898		24,178		20,096
<b>OTHER OBLIGATIONS</b>						
02 Supplies and materials.....		1,224		750		1,779
06 Travel expenses.....		160		50		56
30 Equipment.....		508		345		577
Total other obligations.....		1,832		1,145		2,412
Net total obligations.....		28,730		25,323		22,508
Less pay restoration provided by sec. 21 (e) act Mar. 28, 1934.....				-1,280		-433
Estimated savings and unobligated balance.....				137		14,925
Total estimate or appropriation.....		28,730		24,180		37,000

*Radio Research, Bureau of Standards—*  
Radio research: For investigation and standardization of methods and instruments employed in radio communication, including personal services in the District of Columbia and in the field, **[\$43,836]** \$60,000 (U. S. C., title 5, secs. 591, 597; title 15, secs. 271-278; act Apr. 7, 1934, 48 Stat., p. 553).

Estimate 1936, **\$60,000** Appropriated 1935, **\$43,836**

Radio Research, Bureau of Standards—Continued.

By objects	Obligations					
	Estimate, 1936		Estimate, 1935		Actual, 1934	
	Posi- tions	Av. salary	Posi- tions	Av. salary	Posi- tions	Av. salary
<b>PERSONAL SERVICES, DEPARTMENTAL</b>						
Professional service:						
Grade 6. Principal scientist	1	\$6,200	1	\$6,200	1	\$6,200
Grade 4. Scientist	1	3,800	1	3,800	1	3,800
Grade 3. Associate scientist	1	3,200	1	3,200	1.1	3,200
Grade 2. Assistant scientist	4	2,725	4	2,725	4.4	2,718
Grade 1. Junior scientist	4	2,100	2	2,200	2.8	2,200
Subprofessional service:						
Grade 7. Principal scientific aide	1	2,500	1	2,500	1	2,500
Grade 6. Senior mechanic	2	2,200	1	2,200	1	2,200
Grade 5. Mechanic	1	1,920	1	1,920	1	1,920
Grade 4. Assistant scientific aide	1	1,860	1	1,860	1	1,860
Grade 3. Junior scientific aide	1	1,440			0.1	1,440
Clerical, administrative, and fiscal service:						
Grade 5. Senior clerk					0.8	2,300
Grade 4. Clerk	1	2,160	1	2,160	0.8	2,147
Total permanent, departmental	18	46,780	14	39,140	16	43,821
Deduct lapses and administrative furloughs		874		693		1,564
Net permanent, departmental		45,906		38,447		42,257
<b>PERSONAL SERVICE, FIELD</b>						
Professional service:						
Grade 5. Senior scientist	1	4,500	1	4,500		
Grade 3. Associate scientist					0.6	3,200
Grade 1. Junior scientist	0.5	2,300	0.5	2,300		
Subprofessional service:						
Grade 5. Scientific aide	0.5	1,920	0.5	1,920	0.5	1,920
Custodial service:						
Grade 3. Minor mechanic	0.5	1,320	0.5	1,320	0.6	1,320
Total permanent, field	2.5	7,270	2.5	7,270	1.7	3,672
Deduct lapses and administrative furloughs		270		270		132
Net permanent, field		7,000		7,000		3,540
Total, departmental and field		52,906		45,447		45,797
Deduct legislative reductions				2,272		5,954
Total cash paid, salaries and wages		52,906		43,175		39,843
Deduct amount included in objects below		3,400		2,500		2,500
01 Personal services (net)		49,506		40,675		37,343
<b>OTHER OBLIGATIONS</b>						
02 Supplies and materials		2,234		450		437
05 Communication service		1,000		500		670
06 Travel expenses		200		150		
07 Transportation of things (service)		50		50		194
10 Furnishing heat, light, and power		750		250		410
12 Repairs and alterations		100		25		25
13 Special and miscellaneous current expenses		1,000		1,000		1,000
30 Equipment		5,160		2,603		2,847
Total other obligations		10,494		5,028		5,583
Net total obligations		60,000		45,703		42,926
Less pay restoration provided by sec. 21 (e) act Mar. 28, 1934				-2,091		-1,204
Estimated savings and unobligated balance				224		27,278
Total estimate or appropriation		60,000		43,836		69,000
<b>BY ACTIVITIES OR PROJECTS</b>						
1. Establishment and dissemination of standard frequencies		\$27,979		\$20,754		\$19,533
2. Investigation of radio-wave transmission		24,692		18,220		17,153
3. Testing, information and consulting service		7,329		6,729		6,240
Total		60,000		45,703		42,926

Color Standardization, Bureau of Standards—

Color standardization: To develop color standards and methods of manufacture and of color measurements, with special reference to their industrial use in standardization and specification of colorants, such as dyestuffs, inks, and pigments, and other products, paint, paper, and textiles, in which color is a pertinent property, including personal services in the District of Columbia and in the field, **[\$7,286]** \$8,060 (U. S. C., title 5, secs. 591, 597; title 15, secs. 271-278; act Apr. 7, 1934, 48 Stat., p. 553).

Estimate 1936, **\$8,060**

Appropriated 1935, **\$7,286**

Color Standardization, Bureau of Standards—Continued.

By objects	Obligations					
	Estimate, 1936		Estimate, 1935		Actual, 1934	
	Posi- tions	Av. salary	Posi- tions	Av. salary	Posi- tions	Av. salary
<b>PERSONAL SERVICES, DEPARTMENTAL</b>						
Professional service:						
Grade 5. Senior scientist	0.5	\$5,000	0.5	\$5,000	0.1	\$5,000
Grade 3. Associate scientist	0.4	3,500	0.4	3,500	0.8	3,500
Grade 2. Assistant scientist	1	2,600	1	2,600	1	2,600
Subprofessional service:						
Grade 6. Senior scientific aide						0.2
Grade 3. Junior scientific aide	1	1,440	1	1,440	0.7	1,440
Clerical, administrative, and fiscal service:						
Grade 2. Junior clerk					0.2	1,440
Total permanent, departmental	2.9	7,940	2.9	7,940	3	7,696
Deduct lapses and administrative furloughs		227		227		258
Net permanent, departmental		7,713		7,713		7,438
Deduct legislative reductions				386		967
01 Personal services (net)		7,713		7,327		6,471
<b>OTHER OBLIGATIONS</b>						
02 Supplies and materials		150		150		142
06 Travel expenses		25		25		37
12 Repairs and alterations		40		40		85
30 Equipment		132		130		249
Total other obligations		347		345		513
Net total obligations		8,060		7,672		6,984
Less pay restoration provided by sec. 21 (e) act Mar. 28, 1934				-386		-147
Estimated savings and unobligated balance						4,263
Total estimate or appropriation		8,060		7,286		11,100
<b>BY ACTIVITIES OR PROJECTS</b>						
1. Colorimetric tests and analyses of Lovibond glasses, illuminants, opacity standards, etc.		\$6,380		\$6,072		\$5,526
2. Development of standards for railway signal glasses		1,680		1,600		1,458
Total		8,060		7,672		6,984

Investigation of Clay Products, Bureau of Standards—

Investigation of clay products: To study methods of measurement and technical processes used in the manufacture of pottery, brick, tile, terra cotta, and other clay products, and the study of the properties of the materials used in that industry, including personal services in the District of Columbia and in the field, **[\$24,112]** \$29,020 (U. S. C., title 5, secs. 591, 597; title 15, secs. 271-278; act Apr. 7, 1934, 48 Stat., p. 553).

Estimate 1936, **\$29,020**

Appropriated 1935, **\$24,112**

By objects	Obligations					
	Estimate, 1936		Estimate, 1935		Actual, 1934	
	Posi- tions	Av. salary	Posi- tions	Av. salary	Posi- tions	Av. salary
<b>PERSONAL SERVICES, DEPARTMENTAL</b>						
Professional service:						
Grade 5. Senior scientist	2	\$4,700	2	\$4,700	1.9	\$4,689
Grade 3. Associate scientist	1	3,450	1	3,450	0.8	3,489
Grade 1. Junior scientist	3	2,200	2	2,300	1.8	2,305
Subprofessional service:						
Grade 4. Assistant scientific aide	1	1,860	1	1,860	1	1,860
Clerical, administrative, and fiscal service:						
Grade 4. Clerk	1	1,980	1	1,980	1	1,980
Grade 3. Assistant clerk	0.5	1,740	0.5	1,740	0.2	1,740
Custodial service:						
Grade 9. Principal mechanic	0.3	2,600	0.3	2,600	0.3	2,600
Grade 2. Junior laborer	1	1,380	1	1,380	1	1,380
Total permanent, departmental	9.8	26,320	8.8	24,320	8	22,197
Deduct lapses and administrative furloughs		204		211		799
Net permanent, departmental		26,116		24,109		21,398

Investigation of Clay Products, Bureau of Standards—Continued.

By objects	Obligations				
	Estimate, 1936		Estimate, 1935		Actual, 1934
	Posi- tions	Av. salary	Posi- tions	Av. salary	Posi- tions
<b>PERSONAL SERVICES, FIELD</b>					
Professional service:					
Grade 5. Senior scientist				0.2	\$4,800
Grade 3. Associate scientist				0.2	3,300
Grade 2. Assistant scientist				0.2	2,600
Total permanent, field				0.6	2,140
Deduct lapses and administrative furloughs.					47
Net permanent, field					2,093
Total personal services, departmental and field					23,491
Deduct legislative reductions	\$26,116		\$24,109		1,205
					3,054
01 Personal services (net)	26,116		22,904		20,437
<b>OTHER OBLIGATIONS</b>					
02 Supplies and materials	1,500		1,300		1,317
06 Travel expenses	250		200		290
07 Transportation of things (service)					261
13 Special and miscellaneous current expenses	250		200		245
30 Equipment	904		590		233
Total other obligations	2,904		2,290		2,346
Net total obligations	29,020		25,194		22,783
Less pay restoration provided by sec. 21 (e) act Mar. 28, 1934			-1,212		-400
Estimated savings and unobligated balance			130		14,617
Total estimate or appropriation	29,020		24,112		37,000
<b>BY ACTIVITIES OR PROJECTS</b>					
1. Study of refractories	\$15,622		\$12,608		\$6,218
2. Study of domestic clays and clay wares	4,864		4,564		9,312
3. Study of mixtures for ceramic glazes and enamels	8,534		8,022		7,253
Total	29,020		25,194		22,783

Standardizing Mechanical Appliances, Bureau of Standards—

Standardizing mechanical appliances: To develop methods of testing and standardizing machines, motors, tools, measuring instruments, and other apparatus and devices used in mechanical, hydraulic, and aeronautic engineering; for the comparative study of types of apparatus and methods of operation, and for the establishment of standards of performance; for the accurate determination of fundamental physical constants involved in the proper execution of this work; and for the scientific experiments and investigations needed in solving the problems which may arise in connection therewith, especially in response to the requirements of aeronautics and aviation for information of a purely scientific nature, including personal services in the District of Columbia and in the field, \$24,179] \$29,580 (U. S. C., title 5, secs. 591, 597; title 15, secs. 271-278; act Apr. 7, 1934, 48 Stat., p. 553).

Estimate 1936, \$29,580

Appropriated 1935, \$24,179

By objects	Obligations				
	Estimate, 1936		Estimate, 1935		Actual, 1934
	Posi- tions	Av. salary	Posi- tions	Av. salary	Posi- tions
<b>PERSONAL SERVICES, DEPARTMENTAL</b>					
Professional service:					
Grade 6. Principal scientist	1	\$5,800	1	\$5,800	1
Grade 5. Senior scientist					0.1
Grade 3. Associate scientist	2	3,350	2	3,350	1.2
Grade 2. Assistant scientist	2	2,800	1	3,000	1.1
Grade 1. Junior scientist	1	2,000	1	2,000	1.3
Subprofessional service:					
Grade 7. Principal mechanic					0.8
Grade 6. Senior mechanic	1	2,500	1	2,500	
Grade 5. Scientific aide	1	1,860	1	1,860	0.9
Grade 3. Junior scientific aide					0.1
Grade 2. Under laboratory apprentice	1	1,260	1	1,260	1
Grade 1. Minor laboratory apprentice	1	1,080	1	1,080	1
Clerical, administrative, and fiscal service:					
Grade 7. Assistant administrative assistant	1	2,600	1	2,600	1
Total permanent, departmental	11	29,400	10	26,800	9.5
Deduct lapses and administrative furloughs.		1,350		1,357	
Net permanent departmental		28,050		25,443	
Deduct legislative reductions				1,272	
01 Personal service (net)		28,050		24,171	

Standardizing Mechanical Appliances, Bureau of Standards—Con.

By objects	Obligations		
	Estimate, 1936	Estimate, 1935	Actual, 1934
<b>OTHER OBLIGATIONS</b>			
02 Supplies and materials	\$300	\$150	\$162
06 Travel expenses	250	200	320
10 Furnishing heat, light, and power	250	250	500
30 Equipment	730	550	1,228
Total other obligations	1,530	1,150	2,210
Net total obligations	29,580	25,321	23,279
Less pay restoration provided by sec. 21 (e) act Mar. 28, 1934		-1,279	-528
Estimated savings and unobligated balance		137	14,249
Total estimate or appropriation	29,580	24,179	37,000
<b>BY ACTIVITIES OR PROJECTS</b>			
1. Testing of mechanical appliances (elevator interlocks, under-car safeties, elevator buffers, fire extinguishers, mail-metering machines)	\$15,037	\$12,878	\$11,842
2. Testing engineering instruments (water-current meters, pressure gages, accelerometers, paper testers)	14,543	12,443	11,437
Total	29,580	25,321	23,279

Investigation of Optical Glass, Bureau of Standards—

Investigation of optical and other types of glass: For the investigation of the problems involved in the production of optical and other types of glass, including personal services in the District of Columbia and in the field, \$14,004] \$15,400 (U. S. C., title 5, secs. 591, 597; title 15, secs. 271-278; act Apr. 7, 1934, 48 Stat., p. 554).

Estimate 1936, \$15,400

Appropriated 1935, \$14,004

By objects	Obligations				
	Estimate, 1936		Estimate, 1935		Actual, 1934
	Posi- tions	Av. salary	Posi- tions	Av. salary	Posi- tions
<b>PERSONAL SERVICES, DEPARTMENTAL</b>					
Professional service:					
Grade 5. Senior scientist	0.7	\$5,200	0.7	\$5,200	0.7
Grade 4. Scientist	0.7	4,000	0.7	4,000	0.7
Grade 1. Junior scientist	2.6	2,400	2.6	2,400	2.7
Subprofessional service:					
Grade 4. Assistant scientific aide	1	1,680	1	1,680	0.9
Total permanent, departmental	5	14,360	5	14,360	5
Deduct lapses and administrative furloughs.		353		357	
Net permanent, departmental		14,007		14,003	
Deduct legislative reductions				700	
01 Personal services (net)		14,007		13,303	
<b>OTHER OBLIGATIONS</b>					
02 Supplies and materials		1,000		1,000	1,066
06 Travel expenses		50		50	60
12 Repairs and alterations		50		50	40
30 Equipment		293		230	340
Total other obligations		1,393		1,330	1,506
Net total obligations		15,400		14,633	13,151
Less pay restoration provided by sec. 21 (e) act Mar. 28, 1934				-704	-377
Estimated savings and unobligated balance				75	8,726
Total estimate or appropriation		15,400		14,004	21,500
<b>BY ACTIVITIES OR PROJECTS</b>					
1. Study of production problems of optical glass		\$9,621		\$9,126	\$8,207
2. Study of the properties of finished glasses		5,779		5,507	4,944
Total		15,400		14,633	13,151

Investigation of Textiles, etc., Bureau of Standards—

Investigation of textiles: To investigate textiles, paper, leather, and rubber in order to develop standards of more durable quality and methods of measurement, including personal services in the District of Columbia and in the field, \$29,921] \$37,700 (U. S. C., title 5, secs. 591, 597; title 15, secs. 271-278; act Apr. 7, 1934, 48 Stat., p. 554).

Estimate 1936, \$37,700

Appropriated 1935, \$29,921

Investigation of Textiles, etc., Bureau of Standards—Continued.

By objects	Obligations					
	Estimate, 1936		Estimate, 1935		Actual, 1934	
	Posi- tions	Av. salary	Posi- tions	Av. salary	Posi- tions	Av. salary
<b>PERSONAL SERVICES, DEPARTMENTAL</b>						
Professional service:						
Grade 4. Scientist.....	1	\$4,200	1	\$4,200	1	\$4,200
Grade 3. Associate scientist.....	3	3,300	3	3,300	3	3,430
Grade 2. Assistant scientist.....	2	2,700	2	2,700	2	2,696
Grade 1. Junior scientist.....	6	2,050	4	2,075	3.6	2,073
Subprofessional service:						
Grade 3. Junior scientific aide.....	2	1,530	2	1,530	2	1,530
Clerical, administrative, and fiscal service:						
Grade 3. Assistant clerk.....	1	1,800	1	1,800	1	1,771
Total, permanent departmental.....	15	36,660	13	32,660	12.6	32,176
Deduct lapses and administrative furloughs.....		410		418		1,675
Net permanent, departmental.....		36,250		32,242		30,501
Deduct legislative reductions.....				1,612		3,965
01 Personal services (net).....		36,250		30,630		26,536
<b>OTHER OBLIGATIONS</b>						
02 Supplies and materials.....		350		250		243
06 Travel expenses.....		200		150		246
10 Furnishing heat, light, and power.....		200		200		500
30 Equipment.....		700		137		80
Total other obligations.....		1,450		737		1,069
Net total obligations.....		37,700		31,367		27,605
Less pay restoration provided by sec. 21 (e) act Mar. 28, 1934.....				-1,620		-641
Estimated savings and unobligated balance.....				174		19,536
Total estimate or appropriation.....		37,700		29,921		46,500
<b>BY ACTIVITIES OR PROJECTS</b>						
1. Textile test methods, specifications, etc.....		\$15,960		\$12,994		\$11,447
2. Study of record papers, properties of lithographic papers, development of test methods and specifications.....		16,411		13,407		11,798
3. Thermodynamics and elastic properties of rubber.....		5,329		4,966		4,360
Total.....		37,700		31,367		27,605

Sugar Standardization, Bureau of Standards—

Sugar standardization: For the standardization and design of sugar-testing apparatus; the development of technical specifications for the various grades of sugars, especially involving the standardization and manufacture of sugars; for the study of the technical problems incidental to the collection of the revenue on sugar and to determine the fundamental scientific constants of sugars and other substances; for the standardization and production of rare and unusual types of sugars required for the medical service of the Government departments; and for other technical and scientific purposes, including personal services in the District of Columbia and in the field, **[\$44,118] \$50,930 (U. S. C., title 5, secs. 591, 597; title 15, secs. 271-278; act Apr. 7, 1934, 48 Stat., p. 554).**

Estimate 1936, **\$50,930** Appropriated 1935, **\$44,118**

By objects	Obligations					
	Estimate, 1936		Estimate, 1935		Actual, 1934	
	Posi- tions	Av. salary	Posi- tions	Av. salary	Posi- tions	Av. salary
<b>PROFESSIONAL SERVICES, DEPARTMENTAL</b>						
Professional service:						
Grade 6. Principal scientist.....	1	\$6,000	1	\$6,000	1	\$6,000
Grade 5. Senior scientist.....	2	4,700	2	4,700	2	4,700
Grade 4. Scientist.....	4	4,050	4	4,050	4	4,050
Grade 3. Associate scientist.....	1	3,600	1	3,600	1	3,600
Grade 2. Assistant scientist.....	1	2,800	1	2,800	1	2,796
Grade 1. Junior scientist.....	2	2,125	1	2,250	1	2,262
Subprofessional service:						
Grade 3. Junior scientific aide.....	1	1,440	1	1,440	1	1,440
Clerical, administrative, and fiscal service:						
Grade 4. Clerk.....	1.2	2,142	1.2	2,142	1.5	2,105
Custodial service:						
Grade 3. Minor mechanic.....					0.5	1,200
Grade 2. Junior laborer.....	0.8	1,080	0.8	1,080	0.9	1,080
Total permanent, departmental.....	14	47,124	13	45,124	13.9	46,427
Deduct lapses and administrative furloughs.....		1,000		1,012		1,542
Net permanent, departmental.....		46,124		44,112		44,885
Deduct legislative reductions.....				2,206		5,835
01 Personal services (net).....		46,124		41,906		39,050

Sugar Standardization, Bureau of Standards—Continued.

By objects	Obligations		
	Estimate, 1936	Estimate, 1935	Actual, 1934
<b>OTHER OBLIGATIONS</b>			
02 Supplies and materials.....	\$2,300	\$2,200	\$2,173
06 Travel expenses.....	100	50	6
12 Repairs and alterations.....	250	250	344
10 Furnishing heat, light, and power.....	100	100	100
30 Equipment.....	2,056	1,590	1,296
Total other obligations.....	4,806	4,190	3,919
Net total obligations.....	50,930	46,096	42,969
Less pay restoration provided by sec. 21 (e) act Mar. 28, 1934.....		-2,218	-1,094
Estimated savings and unobligated balance.....		240	27,255
Total estimate or appropriation.....	50,930	44,118	69,130
<b>BY ACTIVITIES OR PROJECTS</b>			
1. Standardization of equipment for U. S. Customs Service and control of revenue from imported sugars, etc.....	\$20,862	\$18,926	\$16,964
2. Research on polarimetric problems, and standardization of instruments.....	30,068	27,170	26,005
Total.....	50,930	46,096	42,969

Gage Standardization, Bureau of Standards—

Gage standardization: To provide by cooperation of the Bureau of Standards, the War Department, and the Navy Department for the standardization and testing of the standard gages, screw threads, and standards required in manufacturing throughout the United States, and to calibrate and test such standard gages, screw threads, and standards, including necessary equipment and personal services in the District of Columbia and in the field, **[\$24,218] \$26,850 (U. S. C., title 5, secs. 591, 597; title 15, secs. 271-278; act Apr. 7, 1934, 48 Stat., p. 554).**

Estimate 1936, **\$26,850** Appropriated 1935, **\$24,218**

By objects	Obligations					
	Estimate, 1936		Estimate, 1935		Actual, 1934	
	Posi- tions	Av. salary	Posi- tions	Av. salary	Posi- tions	Av. salary
<b>PERSONAL SERVICES, DEPARTMENTAL</b>						
Professional service:						
Grade 6. Co-chief of division.....	0.5	\$5,200	0.5	\$5,200		
Grade 4. Scientist.....	1	4,200	1	4,200	1	\$4,200
Grade 3. Associate scientist.....	1	3,500	1	3,500	1	3,500
Grade 2. Assistant scientist.....	2	2,800	2	2,800	2	2,800
Grade 1. Junior scientist.....	1	2,200	1	2,200	1.4	2,306
Subprofessional service:						
Grade 8. Chief inspector.....	1	2,600	1	2,600	1	2,600
Grade 7. Principal mechanic.....	0.3	2,800	0.3	2,800	0.3	2,800
Grade 6. Senior mechanic.....	1	2,500	1	2,500	1.9	2,357
Clerical, administrative, and fiscal service:						
Grade 5. Senior clerk.....	1	2,600	1	2,600	1	2,600
Total permanent, departmental.....	8.8	27,140	8.8	27,140	9.6	27,047
Deduct lapses and administrative furloughs.....		927		935		800
Net permanent, departmental.....		26,213		26,205		26,247
Deduct legislative reductions.....				1,310		3,412
Total cash paid, salaries and wages.....		26,213		24,895		22,835
Deduct amount included in objects below.....		2,600		2,600		3,106
01 Personal services (net).....		23,613		22,295		19,736
<b>OTHER OBLIGATIONS</b>						
02 Supplies and materials.....		200		150		31
10 Furnishing heat, light, and power.....		200		200		300
30 Equipment.....		2,837		2,750		3,118
Total other obligations.....		3,237		3,100		3,449
Net total obligations.....		26,850		25,395		23,184
Less pay restoration provided by sec. 21 (e) act Mar. 28, 1934.....				-1,318		-542
Estimated savings and unobligated balance.....				141		14,358
Total estimate or appropriation.....		26,850		24,218		37,000
<b>BY ACTIVITIES OR PROJECTS</b>						
1. Testing and certifying limit gages, tools, and measuring instruments.....		\$16,150		\$15,240		\$13,912
2. Researches relating to limit gages and methods of measurement.....		6,715		6,350		5,102
3. Cooperation with industry, national standardizing bodies, engineering so- cieties, and general information service.....		3,985		3,805		4,170
Total.....		26,850		25,395		23,148

*Testing Railroad and Mine Scales, etc., Bureau of Standards—*

Testing railroad-track, mine, and other scales: For investigation and testing of railroad-track scales, elevator scales, and other scales used in weighing commodities for interstate shipments and to secure equipment and assistance for testing the scales used by the Government in its transactions with the public, such as post-office, navy-yard, and customhouse scales, and for the purpose of cooperating with the States in securing uniformity in the weights and measures laws and in the methods of inspection; for investigating the conditions and methods of use of scales and mine cars used for weighing and measuring coal dug by miners, for the purpose of determining wages due, and of conditions affecting the accuracy of the weighing or measuring of coal at the mines, including personal services in the District of Columbia and in the field, **[\$31,209] \$45,330** (*U. S. C., title 5, secs. 591, 597; title 15, secs. 271-278; act Apr. 7, 1934, 48 Stat., p. 554*).

Estimate 1936, **\$45,330**

Appropriated 1935, **\$31,209**

B objects	Obligations		
	Estimate, 1936	Estimate, 1935	Actual, 1934
<b>PERSONAL SERVICES, DEPARTMENTAL</b>			
Professional service:			
Grade 6. Co-chief of division.....	0.5 \$6,200	0.5 \$6,200	0.5 \$6,200
Grade 5. Senior scientist.....	1 5,000	1 5,000	1 5,000
Clerical, administrative, and fiscal service:			
Grade 3. Assistant clerk.....	1 1,800	1 1,800	1 1,800
Grade 2. Junior clerk.....	0.5 1,620	0.5 1,620	0.3 1,620
Total permanent, departmental.....	3 10,710	3 10,710	2.8 10,386
Deduct lapses and administrative furloughs.....	48	58	369
Net permanent, departmental.....	10,662	10,652	10,017
<b>PERSONAL SERVICES, FIELD</b>			
Professional service:			
Grade 5. Senior scientist.....	1 3,800	1 3,800	0.1 5,000
Grade 4. Scientist.....	1 3,800	1 3,800	1 3,800
Subprofessional service:			
Grade 8. Principal inspector.....	4 2,750	3 2,800	3 2,800
Grade 6. Senior inspector.....	1.5 2,000	0.5 2,000	0.1 2,300
Clerical, administrative, and fiscal service:			
Grade 5. Senior clerk.....	0.5 2,200		0.4 2,200
Total permanent, field.....	7 18,900	4.5 13,200	4.6 13,810
Deduct lapses and administrative furloughs.....	61	71	491
Net permanent, field.....	18,839	13,129	13,319
Total, departmental and field.....	29,501	23,781	23,336
Deduct legislative reductions.....		1,189	3,034
01 Personal services (net).....	29,501	22,592	20,302
<b>OTHER OBLIGATIONS</b>			
02 Supplies and materials.....	1,129	747	565
05 Communication service.....	150	50	85
06 Travel expenses.....	10,350	7,750	7,961
07 Transportation of things (service).....		400	6
10 Furnishing heat, light, and power.....	450	400	507
12 Repairs and alterations.....	850	650	654
30 Equipment.....	300	100	82
3050 Truck, special.....	2,600		
Total other obligations.....	15,829	9,697	9,850
Net total obligations.....	45,330	32,289	30,152
Less pay restoration provided by sec. 21 (e) act Mar. 28, 1934.....		-1,209	-392
Estimated savings and unobligated balance.....		129	20,240
Total estimate or appropriation.....	45,330	31,209	50,000
<b>BY ACTIVITIES OR PROJECTS</b>			
1. Operation of master scale depot and track and mine scale testing equipments.....	\$40,085	\$27,248	\$25,011
2. Large-capacity scale research, and cooperation with Government departments and States in relation to weights and measures.....	5,245	5,041	5,141
Total.....	45,330	32,289	30,152

*High-Temperature Investigations, Bureau of Standards—*

High temperature investigations: For laboratory and field investigations of suitable methods of high temperature measurements and control in various industrial processes and to assist in making available directly to the industries the results of the Bureau's investigations in this field, including personal services in the District of Columbia and in the field, **[\$4,563] \$7,000** (*U. S. C., title 5, secs. 591, 597; title 15, secs. 271-278; act Apr. 7, 1934, 48 Stat., p. 554*).

Estimate 1936, **\$7,000**

Appropriated 1935, **\$4,563**

*High-Temperature Investigations, Bureau of Standards—Continued.*

By objects	Obligations		
	Estimate, 1936	Estimate, 1935	Actual, 1934
<b>PERSONAL SERVICES, DEPARTMENTAL</b>			
Professional service:			
Grade 5. Senior scientist.....	1 \$4,800	1 \$4,800	1 \$4,800
Grade 3. Associate scientist.....	0.5 3,200		
Subprofessional service:			
Grade 3. Junior scientific aide.....	0.1 1,560	0.1 1,560	
Total permanent, departmental.....	1.6 6,559	1.1 4,959	1 4,800
Deduct lapses and administrative furloughs.....			105
Net permanent, departmental.....	6,559	4,959	4,695
Deduct legislative reductions.....		248	606
01 Personal services (net).....	6,559	4,711	4,089
<b>OTHER OBLIGATIONS</b>			
02 Supplies and materials.....	200	100	223
30 Equipment.....	241		9
Total other obligations.....	441	100	232
Net total obligations.....	7,000	4,811	4,321
Less pay restoration provided by sec. 21 (e) act Mar. 28, 1934.....		-248	-100
Estimated savings and unobligated balance.....			2,779
Total estimate or appropriation.....	7,000	4,563	7,000

*Metallurgical Research, Bureau of Standards—*

Metallurgical research: For metallurgical research, including alloy steels, foundry practice, and standards for metals and sands; casting, rolling, forging, and the properties of aluminum alloys; prevention of corrosion of metals and alloys; development of metal substitutes, as for platinum; behavior of bearing metals; preparation of metal specifications; investigation of new metallurgical processes and study of methods of conservation in metallurgical manufacture and products; investigation of materials used in the construction of rails, wheels, axles, and other railway equipment, and the cause of their failure, including personal services in the District of Columbia and in the field, **[\$29,610] \$32,850** (*U. S. C., title 5, secs. 591, 597; title 15, secs. 271-278; act Apr. 7, 1934, 48 Stat., p. 554*).

Estimate 1936, **\$32,850**

Appropriated 1935, **\$29,610**

By objects	Obligations		
	Estimate, 1936	Estimate, 1935	Actual, 1934
<b>PERSONAL SERVICES, DEPARTMENTAL</b>			
Professional service:			
Grade 5. Senior scientist.....	1.5 \$4,933	1.5 \$4,933	1.4 \$4,812
Grade 4. Scientist.....	0.8 3,800	0.8 3,800	0.6 3,800
Grade 3. Associate scientist.....	3.5 3,257	3.5 3,257	3.5 3,280
Grade 2. Assistant scientist.....	0.5 2,700	0.5 2,700	0.5 2,675
Grade 1. Junior scientist.....	0.2 2,100	0.2 2,100	0.3 2,114
Subprofessional service:			
Grade 6. Senior scientific aide.....	1.5 2,333	1.5 2,333	1.1 2,385
Grade 4. Assistant scientific aide.....	1 1,620	1 1,620	1.1 1,622
Grade 3. Junior scientific aide.....			0.5 1,550
Grade 2. Under laboratory apprentice.....	1 1,260	1 1,260	0.9 1,260
Clerical, administrative, and fiscal service:			
Grade 3. Assistant clerk.....	1.5 1,940	1.5 1,940	1.4 1,938
Grade 2. Photographer.....			0.9 1,440
Total permanent, departmental.....	11.5 32,898	11.5 32,898	12.2 32,795
Deduct lapses and administrative furloughs.....	875	885	961
Net permanent, departmental.....	32,023	32,013	31,834
Deduct legislative reductions.....		1,600	4,138
01 Personal services (net).....	32,023	30,413	27,696
<b>OTHER OBLIGATIONS</b>			
02 Supplies and materials.....	200	200	183
06 Travel expenses.....	135	135	256
12 Repairs and alterations.....	50	50	24
30 Equipment.....	442	250	240
Total other obligations.....	827	635	703
Net total obligations.....	32,850	31,048	28,399
Less pay restoration provided by sec. 21 (e) act Mar. 28, 1934.....		-1,610	-660
Estimated savings and unobligated balance.....		172	18,251
Total estimate or appropriation.....	32,850	29,610	45,990





Standardization of Equipment, Bureau of Standards—Continued.

By objects	Obligations					
	Estimate, 1936		Estimate, 1935		Actual, 1934	
	Posi- tions	Av. salary	Posi- tions	Av. salary	Posi- tions	Av. salary
<b>PERSONAL SERVICES, DEPARTMENTAL—CON.</b>						
Custodial service:						
Grade 2. Junior laborer.....	3	\$1,080	3	\$1,080	1.6	\$1,080
Total permanent, departmental.....	41	103,381	34	89,601	16.4	51,921
Deduct lapses and administrative furloughs.....		730		9,756		6,535
Net permanent, departmental.....		102,651		79,845		45,386
Deduct legislative reductions.....				3,992		5,900
01 Personal services (net).....		102,651		75,853		39,486
<b>OTHER OBLIGATIONS</b>						
02 Supplies and materials.....		500		300		101
06 Travel expenses.....		1,680		1,200		661
10 Furnishing heat, light, and power.....		300		200		500
30 Equipment.....		719		430		225
Total other obligations.....		3,199		2,130		1,487
Grand total obligations.....		105,850		77,983		40,973
Transferred to Treasury Department.....				+8,100		+4,125
Net total obligations.....		105,850		86,083		45,098
Less pay restoration provided by sec. 21 (e) act Mar. 28, 1934.....				-4,018		-1,115
Estimated savings and unobligated balance.....				480		108,517
Total estimate or appropriation.....		105,850		82,545		152,500
<b>BY ACTIVITIES OR PROJECTS</b>						
1. Standardizing electrical materials, etc.....		\$7,489		\$7,084		\$5,780
2. Standardizing optical instruments.....		2,208		2,089		1,868
3. Simplified practice.....		30,747		23,194		8,457
4. Codes and specifications.....		21,198		17,754		9,409
5. Commercial standards.....		32,984		25,758		10,154
6. Federal specifications.....		9,000				3,871
7. Mimeographing, general service.....		2,224		2,104		1,434
Total.....		105,850		77,983		40,973

Standard Materials, Bureau of Standards—

Standard materials: For purchase, preparation, analysis, and distribution of standard materials to be used in checking chemical analyses in the testing of physical measuring apparatus, including personal services in the District of Columbia and in the field, **[\$5,791]** \$8,190 (U. S. C., title 5, secs. 591, 597; title 15, secs. 271-278; act Apr. 7, 1934, 48 Stat., p. 555).

Estimate 1936, **\$8,190**

Appropriated 1935, **\$5,791**

By objects	Obligations					
	Estimate, 1936		Estimate, 1935		Actual, 1934	
	Posi- tions	Av. salary	Posi- tions	Av. salary	Posi- tions	Av. salary
<b>PERSONAL SERVICES, DEPARTMENTAL</b>						
Professional service:						
Grade 6. Principal scientist.....	0.7	\$5,600	0.7	\$5,600	0.7	\$5,600
Grade 1. Junior scientist.....	0.7	2,000				
Subprofessional service:						
Grade 6. Senior scientific aide.....	0.2	2,600	0.2	2,600	0.2	2,600
Grade 5. Mechanic.....	0.7	1,980	0.7	1,980	0.7	1,980
Total permanent, departmental.....	2.3	7,226	1.6	5,826	1.6	5,826
Deduct lapses and administrative furloughs.....		5		4		218
Net permanent, departmental.....		7,221		5,822		5,608
Deduct legislative reductions.....				291		729
01 Personal services (net).....		7,221		5,531		4,879
<b>OTHER OBLIGATIONS</b>						
02 Supplies and materials.....		500		350		340
06 Travel expenses.....		50		50		41
30 Equipment.....		419		150		175
Total other obligations.....		969		550		556
Net total obligations.....		8,190		6,081		5,435
Less pay restoration provided by sec. 21 (e) act Mar. 28, 1934.....				-290		-158
Estimated savings and unobligated balance.....						3,623
Total estimate or appropriation.....		8,190		5,791		8,900

Investigation of Radioactive Substances and X Rays, Bureau of Standards—

Investigation of radioactive substances and X-rays: For an investigation of radioactive substances and the methods of their measurements and testing; for investigations relative to the development of standard specifications for X-ray equipment and operation; for the investigation of the hazards of X-ray practice; for the testing and standardization of X-ray protective materials; for the standardization and design of X-ray testing equipment; for the determination of fundamental physical constants essential to X-ray diagnosis and therapy, to X-ray analysis of materials, and to other technical and scientific applications, including personal service in the District of Columbia and in the field, **[\$14,043]** \$21,520 (U. S. C., title 5, secs. 591, 597; title 15, secs. 271-278; act Apr. 7, 1934, 48 Stat., p. 555).

Estimate 1936, **\$21,520**

Appropriated 1935, **\$14,043**

By objects	Obligations					
	Estimate, 1936		Estimate, 1935		Actual, 1934	
	Posi- tions	Av. salary	Posi- tions	Av. salary	Posi- tions	Av. salary
<b>PERSONAL SERVICES, DEPARTMENTAL</b>						
Professional service:						
Grade 5. Senior scientist.....	1	\$4,800	1	\$4,800	1	\$4,800
Grade 3. Associate scientist.....	1	3,600	1	3,600	1	3,600
Grade 1. Junior scientist.....	3	2,167	2	2,250	1.5	2,246
Subprofessional service:						
Grade 5. Scientific aide.....	0.5	2,040			0.5	2,040
Grade 3. Junior scientific aide.....	1.7	1,440	0.7	1,440	0.3	1,440
Grade 1. Minor laboratory apprentice.....	1	1,020	1	1,020	1	1,020
Total permanent, departmental.....	8.2	19,388	5.7	14,928	5.3	14,241
Deduct lapses and administrative furloughs.....		143		147		331
Net permanent, departmental.....		19,245		14,781		13,910
Deduct legislative reductions.....				739		1,808
01 Personal services (net).....		19,245		14,042		12,102
<b>OTHER OBLIGATIONS</b>						
02 Supplies and materials.....		200		100		111
06 Travel expenses.....		100		50		105
10 Furnishing heat, light, and power.....		150		100		300
30 Equipment.....		1,825		415		924
Total other obligations.....		2,275		665		1,440
Net total obligations.....		21,520		14,707		13,542
Less pay restoration provided by sec. 21 (e) act Mar. 28, 1934.....				-743		-290
Estimated savings and unobligated balance.....				79		8,248
Total estimate or appropriation.....		21,520		14,043		21,500
<b>BY ACTIVITIES OR PROJECTS</b>						
1. Development of test methods and tests of radioactive preparations.....		\$11,837		\$8,788		\$8,023
2. X-ray standardization and tests.....		9,683		5,919		5,519
Total.....		21,520		14,707		13,542

Utilization of Waste Products from the Land, Bureau of Standards—

Utilization of waste products from the land: For the survey of the possibilities of the industrial utilization of waste products from the land, including cooperation with colleges, other institutions, and manufacturers, including personal services in the District of Columbia and in the field, **[\$24,873]** \$27,620: Provided, That the Bureau of Standards cooperates with the Bureau of Chemistry and Soils, Department of Agriculture, without duplication of work (U. S. C., title 5, secs. 591, 597; title 15, secs. 271-278; act Apr. 7, 1934, 48 Stat., p. 555).

Estimate 1936, **\$27,620**

Appropriated 1935, **\$24,873**

By objects	Obligations					
	Estimate, 1936		Estimate, 1935		Actual, 1934	
	Posi- tions	Av. salary	Posi- tions	Av. salary	Posi- tions	Av. salary
<b>PERSONAL SERVICES, DEPARTMENTAL</b>						
Professional service:						
Grade 6. Principal scientist.....	1	\$5,600	1	\$5,600	1	\$5,600
Grade 3. Associate scientist.....	3	3,466	3	3,466	1.5	3,212
Grade 2. Assistant scientist.....	1	2,600	1	2,600	0.6	2,600
Grade 1. Junior scientist.....	1	2,000	1	2,000	1	2,000
Subprofessional service:						
Grade 2. Underlaboratory apprentice.....	1	1,260	1	1,260	0.6	1,260

Utilization of Waste Products from the Land, Bureau of Standards—Continued.

By objects	Obligations					
	Estimate, 1936		Estimate, 1935		Actual, 1934	
	Posi- tions	Av. salary	Posi- tions	Av. salary	Posi- tions	Av. salary
<b>PERSONAL SERVICES, DEPARTMENTAL—CON.</b>						
Clerical, administrative, and fiscal service:						
Grade 4. Clerk.....	1	\$1,920	1	\$1,920	1	\$1,920
Custodial service:						
Grade 9. Principal scientist.....					0.3	2,300
Grade 2. Junior laborer.....					0.5	1,080
Total permanent, departmental.....	8	23,778	8	23,778	6.5	17,884
Deduct lapses and administrative furloughs.....		256		263		573
Net permanent, departmental.....		23,522		23,515		17,311
<b>PERSONAL SERVICES, FIELD</b>						
Professional service:						
Grade 3. Associate scientist.....	1	3,800	1	3,800	1	3,800
Grade 2. Assistant scientist.....					2.1	2,605
Subprofessional service:						
Grade 2. Under laboratory apprentice.....					0.2	1,440
Total permanent, field.....	1	3,800	1	3,800	3.3	9,558
Deduct lapses and administrative furloughs.....						306
Net permanent, field.....		3,800		3,800		9,252
Total, departmental and field.....		27,322		27,315		26,563
Deduct legislative reductions.....				1,366		3,453
01 Personal services (net).....		27,322		25,949		23,110
<b>OTHER OBLIGATIONS</b>						
02 Supplies and materials.....		100		50		92
06 Travel expenses.....		100		50		117
10 Furnishing heat, light, and power.....						500
30 Equipment.....		98		50		168
Total other obligations.....		298		150		877
Net total obligations.....		27,620		26,099		23,987
Less pay restoration provided by sec. 21 (e) act Mar. 28, 1934.....				-1,373		-514
Estimated savings and unobligated balance.....				147		15,227
Total estimate or appropriation.....		27,620		24,873		38,700
<b>BY ACTIVITIES OR PROJECTS</b>						
1. Investigation of sweetpotato starch sizing in the textile industry.....		\$7,787		\$6,567		\$6,012
2. Manufacture of corn stalk paper.....				3,000		17,975
3. Properties of farm wastes.....		19,833		16,532		
Total.....		27,620		26,099		23,987

Investigation of Automotive Engines, Bureau of Standards—

Investigation of automotive engines: For the promotion of economy and efficiency in automotive transportation by land and by air through investigations of the basic principles underlying the design, performance, operation, and testing of automotive engines, their fuels, lubricants, accessories, and the power-transmitting system used in connection with them, also such elements as brakes and brake linings; to promote economy in the use of liquid fuels and safety in vehicular traffic, including personal services in the District of Columbia and in the field, **[\$22,306] \$40,000** (*U. S. C., title 5, secs. 591, 597; title 15, secs. 271-278; act Apr. 7, 1934, 48 Stat., p. 555*).

Estimate 1936, **\$40,000**

Appropriated 1935, **\$22,306**

By objects	Obligations					
	Estimate, 1936		Estimate, 1935		Actual, 1934	
	Posi- tions	Av. salary	Posi- tions	Av. salary	Posi- tions	Av. salary
<b>PERSONAL SERVICES, DEPARTMENTAL</b>						
Professional service:						
Grade 5. Senior scientist.....	1.3	\$4,971	1.3	\$4,971	1	\$4,900
Grade 4. Scientist.....	2	3,800	1.5	3,800	1.4	3,800
Grade 3. Associate scientist.....	1.5	3,300	1.5	3,300	1.3	3,275
Grade 2. Assistant scientist.....	3	2,633	1	2,700	1.3	2,700
Grade 1. Junior scientist.....					0.1	2,200
Subprofessional service:						
Grade 6. Senior scientific aide.....	0.5	2,300	0.5	2,300		
Grade 4. Assistant scientific aide.....	3	1,620			0.1	1,680
Grade 2. Junior scientific aide.....	1.5	1,260	0.5	1,260		

Investigation of Automotive Engines, Bureau of Standards—Con.

By objects	Obligations					
	Estimate, 1936		Estimate, 1935		Actual, 1934	
	Posi- tions	Av. salary	Posi- tions	Av. salary	Posi- tions	Av. salary
<b>PERSONAL SERVICES, DEPARTMENTAL—CON.</b>						
Clerical, administrative, and fiscal service:						
Grade 6. Principal clerk.....	0.3	\$2,500	0.3	\$2,500	0.3	\$2,500
Custodial service:						
Grade 8. Senior mechanic.....	0.4	2,200	0.4	2,200		
Grade 2. Junior laborer.....	1	1,320	1	1,320	0.3	1,320
Total permanent, departmental.....	14.5	37,762	8	24,542	5.8	19,522
Deduct lapses and administrative furloughs.....		553		560		1,540
Net permanent, departmental.....		37,209		23,982		17,982
Deduct legislative reductions.....				1,199		2,338
01 Personal services (net).....		37,209		22,783		15,644
<b>OTHER OBLIGATIONS</b>						
02 Supplies and materials.....		800		300		973
06 Travel expenses.....		300		100		1,120
10 Furnishing heat, light, and power.....		150				11
30 Equipment.....		1,541		200		990
Total other obligations.....		2,791		600		3,094
Net total obligations.....		40,000		23,383		18,738
Less pay restoration provided by sec. 21 (e) act Mar. 28, 1934.....				-1,206		-444
Estimated savings and unobligated balance.....				129		15,706
Total estimate or appropriation.....		40,000		22,306		34,000
<b>BY ACTIVITIES OR PROJECTS</b>						
1. Tests and studies of basic principles of motor vehicles, aircraft, accessories, formulation of specifications, etc.....		\$14,902		\$11,941		\$8,370
2. Tests and studies of fuels and dopes.....		11,698		6,466		6,381
3. Development of test methods and standards for gear lubricants, oils, and greases.....		13,400		4,976		3,987
Total.....		40,000		23,383		18,738

Investigation of Dental Materials, Bureau of Standards—

Investigation of dental materials: To investigate the physical and chemical properties of dental materials, including the method of their application and the causes of deterioration of such materials in service, for the purpose of developing standards of quality and standard methods of test, including personal services in the District of Columbia and in the field, **[\$4,204] \$4,620** (*U. S. C., title 5, secs. 591, 597; title 15, secs. 271-278; act Apr. 7, 1934, 48 Stat., p. 555*).

Estimate 1936, **\$4,620**

Appropriated 1935, **\$4,204**

By objects	Obligations					
	Estimate, 1936		Estimate, 1935		Actual, 1934	
	Posi- tions	Av. salary	Posi- tions	Av. salary	Posi- tions	Av. salary
<b>PERSONAL SERVICES, DEPARTMENTAL</b>						
Professional service:						
Grade 6. Chief of division.....	0.3	\$6,000	0.3	\$6,000	0.2	\$6,200
Grade 6. Principal scientist.....	0.7	3,500	0.7	3,500	1	3,500
Grade 3. Associate scientist.....						
Total permanent, departmental.....	1	4,250	1	4,250	1.2	4,740
Deduct lapses and administrative furloughs.....		177		177		245
Net permanent, departmental.....		4,073		4,073		4,495
Deduct legislative reductions.....				204		584
01 Personal services (net).....		4,073		3,869		3,911
<b>OTHER OBLIGATIONS</b>						
02 Supplies and materials.....		200		200		78
30 Equipment.....		347		339		67
Total other obligations.....		547		539		145
Net total obligations.....		4,620		4,408		4,056
Less pay restoration provided by sec. 21 (e) act Mar. 28, 1934.....				-204		-73
Estimated savings and unobligated balance.....						2,517
Total estimate or appropriation.....		4,620		4,204		6,500

*Hydraulic Laboratory Research, Bureau of Standards—*

Hydraulic laboratory research: For the determination of fundamental data useful in hydraulic research and engineering, including laboratory research relating to the behavior and control of river and harbor waters, the study of hydraulic structures and water flow, and the development and testing of hydraulic instruments and accessories, including personal services in the District of Columbia and in the field, **[\$26,171] \$37,260** (*U. S. C., title 5, secs. 591, 597; title 15, secs. 271-278; act Apr. 7, 1934, 48 Stat., p. 556*).

Estimate 1936, **\$37,260**                      Appropriated 1935, **\$26,171**

By objects	Obligations					
	Estimate, 1936		Estimate, 1935		Actual, 1934	
	Posi- tions	Av. salary	Posi- tions	Av. salary	Posi- tions	Av. salary
<b>PERSONAL SERVICES, DEPARTMENTAL</b>						
Professional service:						
Grade 5. Senior scientist.....	2	\$4,800	2	\$4,800	2	\$4,800
Grade 4. Scientist.....	1	3,800				
Grade 3. Associate scientist.....	3	3,300	3	3,300	2.9	3,300
Grade 1. Junior scientist.....	2	2,100	1	2,200	1.3	2,155
Subprofessional service:						
Grade 6. Senior mechanic.....	0.5	2,200	0.5	2,200	0.8	2,600
Senior draftsman.....	0.5	2,500	0.5	2,500	0.8	2,500
Grade 3. Junior scientific aid.....	1	1,440				
Grade 2. Under laboratory apprentice.....	1	1,560	1	1,560	0.8	1,560
Grade 1. Minor laboratory apprentice.....	1	1,020	1	1,020	1	1,020
Clerical, administrative, and fiscal service:						
Grade 3. Assistant clerk.....					0.1	1,740
Grade 2. Junior clerk.....	1	1,440	1	1,440	1	1,440
Total permanent, departmental.....	13	35,310	10	28,070	10.7	29,934
Deduct lapses and administrative furloughs.....		806		813		1,031
Net permanent, departmental.....		34,504		27,257		28,903
Deduct legislative reductions.....				1,363		3,757
01 Personal services (net).....		34,504		25,894		25,146
<b>OTHER OBLIGATIONS</b>						
02 Supplies and materials.....		1,000		750		190
10 Furnishing heat, light, and power.....		300		200		
30 Equipment.....		1,456		550		
Total other obligations.....		2,756		1,500		190
Net total obligations.....		37,260		27,394		25,336
Less pay restoration provided by sec. 21 (e) act Mar. 28, 1934.....				-1,370		-635
Estimated savings and unobligated balance.....				147		15,299
Total estimate or appropriation.....		37,260		26,171		40,000
<b>BY ACTIVITIES OR PROJECTS</b>						
1. Flow in pipe lines and fittings.....		\$8,352		\$7,617		\$7,073
2. Investigation of river and canal structures.....		9,159		6,266		
3. Transportation of sediment in rivers and canals.....		14,369		9,826		13,691
4. Investigation of methods for measuring flow of water.....		5,380		3,685		4,572
Total.....		37,260		27,394		25,336

During the fiscal year **[1935] 1936** the head of any department or independent establishment of the Government having funds available for scientific investigations and requiring cooperative work by the Bureau of Standards on scientific investigations within the scope of the functions of that bureau, and which the Bureau of Standards is unable to perform within the limits of its appropriations, may, with the approval of the Secretary of Commerce, transfer to the Bureau of Standards such sums as may be necessary to carry on such investigations. The Secretary of the Treasury shall transfer on the books of the Treasury Department any sums which may be authorized hereunder, and such amounts shall be placed to the credit of the Bureau of Standards for performance of work for the department or establishment from which the transfer is made, including, where necessary, compensation for personal services in the District of Columbia and in the field (*act Apr. 7, 1934, 48 Stat., p. 556*).

Appropriations herein made for the Bureau of Standards shall be available for expenses of attendance at meetings concerned with standardization and research, or either, when incurred on the written authority of the Secretary of Commerce, and for the compensation and expenses of medical officers of the Public Health Service detailed to the Bureau of Standards for the purpose of

maintaining a first-aid station and making clinical observations (*act Apr. 7, 1934, 48 Stat., p. 556*).

*Miscellaneous Research—Transferred funds—Bureau of Standards*

By objects	Obligations					
	Estimate, 1936		Estimate, 1935		Actual, 1934	
	Posi- tions	Av. salary	Posi- tions	Av. salary	Posi- tions	Av. salary
<b>PERSONAL SERVICES, DEPARTMENTAL</b>						
Professional service:						
Grade 6. Principal scientist.....	0.5	\$5,850	0.5	\$5,850	0.6	\$5,850
Grade 5. Senior scientist.....	1	4,800	1	4,800	2	4,800
Grade 4. Scientist.....	1	3,850	1.5	3,850	1.5	3,850
Grade 3. Associate scientist.....	3	3,470	4	3,470	5	3,470
Grade 2. Assistant scientist.....	3	2,687	5	2,687	5	2,687
Grade 1. Junior scientist.....	4	2,381	13	2,148	14	2,148
Subprofessional service:						
Grade 7. Principal scientific aide.....	0.5	2,475	0.5	2,475	0.5	2,475
Grade 6. Senior scientific aide.....	1	2,300	1	2,300	1	2,300
Grade 5. Scientific aide.....	3	1,800	4	1,800	5	1,800
Grade 3. Junior scientific aide.....	1	1,350	3	1,470	3	1,470
Grade 2. Under laboratory apprentice.....	1	1,260	2	1,260	2	1,260
Clerical, administrative, and fiscal service:						
Grade 2. Junior clerk.....	0.5	1,440	0.5	1,440	0.5	1,440
Custodial service:						
Grade 2. Junior laborer.....	1	1,320	1	1,320	1	1,320
Total permanent, departmental.....	20.5	53,157	37	88,447	41.1	101,250
Deduct lapses and administrative furloughs.....		850		1,289		2,522
Net permanent, departmental.....		52,307		87,158		98,728
Deduct legislative reductions.....				4,358		12,834
01 Personal services (net).....		52,307		82,800		85,894
<b>OTHER OBLIGATIONS</b>						
02 Supplies and materials.....		2,000		4,500		4,723
06 Travel expenses.....		150		200		229
07 Transportation of things (service).....						40
10 Furnishing heat, light, and power.....		1,000		1,500		1,700
13 Special and miscellaneous current expenses.....				1,500		1,535
30 Equipment.....		343		300		407
Total other obligations.....		3,493		8,000		8,634
Grand total obligations.....		55,800		90,800		94,528
Estimated savings and unobligated balance.....						2,880
Total transfers.....		55,800		90,800		97,408
Received by transfer from—						
War Department:						
“Incidental expenses, Army”.....		-10,000		-10,000		-10,000
“Air Corps, Army”.....		-1,800		-1,800		-1,667
Treasury Department, Bureau of Engraving and Printing:						
“Salaries and expenses”.....		-8,000		-8,000		-8,000
“Distinctive papers”.....		-2,000		-2,000		-2,000
National Advisory Committee for Aeronautics.....		-14,000		-14,000		-14,141
Post Office Department:						
“Equipment and supplies”.....		-10,000		-10,000		-10,000
“Vehicle service”.....		-9,774		-10,000		-10,000
“Mail bags and equipment”.....		-226				
Department of the Interior:						
“Colorado River dam fund, Boulder Canyon project”.....						-25,000
“Colorado River dam fund, Boulder Canyon project, National Recovery”.....				-35,000		-9,000
Department of Agriculture:						
“Forest roads and trails”.....						-1,800
“Working fund, roads and trails, national parks”.....						-1,200
Department of Justice, Bureau of Prisons, U. S. Hospital for Defective Delinquents, maintenance, 1934.....						-4,600

Total, Bureau of Standards, **[\$1,436,908] \$1,822,670**, of which amount not to exceed **[\$1,256,395] \$1,579,353** may be expended for personal services in the District of Columbia.

Annual appropriations, general fund:

Estimate 1936, **\$1,822,670**                      Appropriated 1935, **\$1,436,908**

**BUREAU OF LIGHTHOUSES**

*Salaries, Bureau of Lighthouses—*

Salaries: For the Commissioner and other personal services in the District of Columbia, **[\$98,523] \$113,840** (*U. S. C., title 5, sec. 591; title 33, sec. 711; U. S. C., Supp. VII, title 33, sec. 711; act Apr. 7, 1934, 48 Stat., p. 556*).

Estimate 1936, **\$113,840**                      Appropriated 1935, **\$98,523**

Salaries, Bureau of Lighthouses—Continued.

By objects	Obligations					
	Estimate, 1936		Estimate, 1935		Actual, 1934	
	Posi- tions	Av. salary	Posi- tions	Av. salary	Posi- tions	Av. salary
<b>PERSONAL SERVICES, DEPARTMENTAL</b>						
Professional service:						
Grade 8. Chief engineer.....	1	\$9,000	1	\$9,000	1	\$9,000
Grade 7. Head engineer.....	1	7,500	1	7,500	1	7,500
Grade 6. Principal engineer.....	2	5,800	2	5,800	2	5,800
Grade 5. Senior engineer.....	3	4,734	3	4,734	3	4,734
Grade 3. Associate engineer.....	3	3,400	3	3,400	2	3,500
Grade 2. Assistant engineer.....	1	2,800	1	2,800	1	2,800
Subprofessional service:						
Grade 8. Chief engineering draftsman.....	1	2,900	1	2,900	1	2,900
Clerical, administrative, and fiscal service:						
Grade 11. Principal administrator.....	1	4,600	1	4,600	1	4,600
Grade 10. Senior administrator.....	1	4,000	1	4,000	1	4,000
Grade 9. Full administrator.....	1	3,400	1	3,400	1	3,400
Grade 8. Associate administrator.....	2	3,000	2	3,000	2	3,000
Grade 7. Assistant administrator.....	1	2,700	1	2,700	1	2,700
Grade 6. Principal clerk.....	2	2,550	2	2,550	2	2,550
Grade 5. Senior clerk.....	1	2,500	1	2,500	1	2,500
Senior clerk-stenographer.....	2	2,250	2	2,250	2	2,250
Grade 4. Clerk-stenographer.....	1	1,860	1	1,860	1	1,860
Grade 3. Assistant clerk-stenographer.....	4	1,740	4	1,740	4	1,740
Assistant clerk.....	4	1,635	4	1,635	4	1,635
Grade 2. Junior clerk-stenographer.....	5	1,476	5	1,476	4	1,485
Junior clerk.....	1	1,560	1	1,560	1	1,560
Grade 1. Underclerk.....	1	1,260	1	1,260	1	1,260
Custodial service:						
Grade 4. Head messenger.....	1	1,500	1	1,500	1	1,500
Grade 3. Messenger.....	1	1,380	1	1,380	1	1,380
Total permanent, departmental.....	41	119,440	41	119,440	39	114,000
Deduct lapses and administrative furloughs.....		5,600		5,600		6,543
Net permanent, departmental.....		113,840		113,840		108,257
Temporary employees, departmental.....						360
All personal services, departmental.....		113,840		113,840		108,617
Deduct legislative reductions.....				5,692		14,059
01 Personal services (net).....		113,840		108,148		94,558
Received by transfer from "General Expenses, Lighthouse Service".....				-3,933		
Net total obligations.....		113,840		104,215		94,558
Less pay restoration provided by sec. 21 (e) act Mar. 28, 1934.....				-5,692		
Estimated savings and unobligated balance.....						5,442
Total estimate or appropriation.....		113,840		98,523		100,000

General Expenses, Lighthouse Service—

General expenses: For supplies, including replacement of and necessary additions to existing equipment, repairs, maintenance, and incidental expenses of lighthouses and other lights, beacons, buoyage, fog signals, lighting of rivers heretofore authorized to be lighted, light vessels, other aids to navigation, and lighthouse tenders, including the establishment, repair, and improvement of beacons and day marks, and purchase of land for same; establishment of post lights, buoys, submarine signals, and fog signals; establishment of oil or carbide houses, not to exceed \$10,000: *Provided*, That any oil or carbide house erected hereunder shall not exceed \$1,000 in cost; construction of necessary outbuildings at a cost not exceeding \$1,000 at any one light station in any fiscal year; improvement of grounds and buildings connected with light stations and depots, restoring light stations and depots and buildings connected therewith: *Provided further*, That such restoration shall be limited to the original purpose of the structures; wages of persons attending post lights; temporary employees and field force while engaged on works of general repair and maintenance, and laborers and mechanics at lighthouse depots; rations and provisions or commutation thereof for working parties in the field, officers and crews of light vessels and tenders, and officials and other authorized persons of the Lighthouse Service on duty on board of such tenders or vessels, and money accruing from commutation for rations and provisions for the above-named persons on board of tenders and light vessels or in working parties in the field may be paid on proper vouchers to the person having charge of the mess of such vessel or party; not exceeding \$2,000 for packing, crating, and transporting personal household effects of employees when transferred from one official station to another for permanent duty; purchase of rubber boots, oilskins, rubber gloves, and coats, caps, and aprons for stewards' departments on vessels; reimbursement under rules prescribed by the Secretary of Commerce of keepers of light stations and masters of light vessels and of lighthouse tenders for rations and provisions and clothing furnished shipwrecked persons who may be temporarily provided for by them, not exceeding in all \$5,000 in any fiscal year; fuel, light, and rent of quarters where necessary for keepers of lighthouses; purchase of land sites for fog signals; rent of necessary ground for all such lights and beacons as are for temporary

use or to mark changeable channels and which in consequence cannot be made permanent; rent of offices, depots, and wharves; traveling expenses, including travel for the examinations authorized by the Act entitled "An Act to provide for retirement for disability in the Lighthouse Service", approved March 4, 1925 (U. S. C., title 33, sec. 765); mileage; library books for light stations and vessels, and technical books and periodicals not exceeding \$1,000; traveling expenses of teachers while actually employed by States or private persons to instruct the children of keepers of lighthouses; all other contingent expenses of district offices and depots, including the purchase of provisions for sale to lighthouse keepers at isolated stations, and the appropriation reimbursed; purchase at not to exceed \$3,600, exchange, maintenance, operation, and repair of motor-propelled passenger-carrying vehicles for official use in field work; payment of rewards for the apprehension and conviction, or for information helpful to the apprehension and conviction of persons found interfering with aids to navigation maintained by the Lighthouse Service, in violation of section 6 of the Act of May 14, 1908 (U. S. C., title 33, sec. 761); **[\$3,752,980]** \$4,035,740 (U. S. C., title 5, sec. 591; title 33, secs. 711, 761, 765; U. S. C., Supp. VII, title 33, sec. 711; act Apr. 7, 1934, 48 Stat., p. 556).

Estimate 1936, \$4,035,740

Appropriated 1935, \$3,752,980

By objects	Obligations					
	Estimate, 1936		Estimate, 1935		Actual, 1934	
	Posi- tions	Av. salary	Posi- tions	Av. salary	Posi- tions	Av. salary
<b>PERSONAL SERVICES, FIELD</b>						
Custodial service:						
Grade 10. Chief mechanical superintendent.....	3	\$2,865	3	\$2,865	3	\$2,865
Grade 9. Assistant mechanical superintendent.....	26	2,400	26	2,400	24	2,409
Grade 8. Principal mechanic.....	42	2,341	42	2,341	42	2,341
Grade 7. Senior mechanic.....	127	1,936	127	1,936	117	1,942
Grade 6. Mechanic.....	18	1,769	18	1,769	18	1,769
Light attendant.....	17	1,748	17	1,748	17	1,748
Grade 5. Junior mechanic.....	20	1,605	20	1,605	18	1,615
Grade 4. Undermechanic.....	19	1,413	19	1,413	17	1,423
Grade 3. Senior laborer.....	49	1,400	49	1,400	38	1,408
Minor mechanic.....	6	1,234	6	1,234	5	1,240
Grade 2. Junior laborer.....	66	1,136	66	1,136	65	1,136
Minor domestic attendant.....	1	1,080	1	1,080	1	1,080
Grade 1. Junior domestic attendant.....	1	660	1	660	1	660
Under \$600, lamplighter.....	1,108	242	1,108	242	1,000	251
Total permanent, field.....	1,503	956,550	1,503	956,550	1,366	893,050
Deduct lapses and administrative furloughs.....		28,600		28,600		23,729
Net permanent, field.....		927,950		927,950		864,321
Temporary employees, field.....		123,250		123,250		140,466
All personal services, field.....		1,051,200		1,051,200		1,004,787
Deduct legislative reductions.....				52,560		122,189
Total cash paid salaries and wages.....		1,051,200		998,640		882,598
Deduct amount included in objects below.....		370,000		351,500		315,338
01 Personal services (net).....		681,200		647,140		567,260
<b>OTHER OBLIGATIONS</b>						
02 Supplies and materials.....		700,000		680,000		679,057
023 Fuel and illuminants.....		694,000		672,000		603,649
03 Subsistence.....		430,000		390,000		369,786
12 Repairs and alterations.....		757,240		688,367		766,636
13 Miscellaneous.....		415,000		415,000		398,666
30 Equipment.....		265,000		250,000		224,273
31 Land.....		3,300		1,400		
32 Structures and parts and nonstructural improvements to land (including fixed equipment).....		90,000		90,000		98,702
Total other obligations.....		3,354,540		3,186,767		3,140,769
Grand total obligations.....		4,035,740		3,833,907		3,708,029
Transferred to—						
"Salaries, Bureau of Lighthouses".....				+3,933		
"Salaries, keepers of lighthouses".....				+27,000		
Net total obligations.....		4,035,740		3,864,840		3,708,029
Less pay restoration provided by sec. 21 (e) act Mar. 28, 1934.....				-116,060		
Estimated savings and unobligated balance.....				4,200		300,971
Total estimate or appropriation.....		4,035,740		3,752,980		4,000,000
<b>BY ACTIVITIES OR PROJECTS</b>						
1. Offices.....		\$153,200		\$153,000		\$152,753
2. Depots.....		515,000		498,000		481,979
3. Vessels.....		1,427,300		1,345,000		1,334,317
4. Buoys and appendages.....		530,000		512,000		509,643
5. Fixed aids.....		1,410,240		1,325,907		1,229,337
Total.....		4,035,740		3,833,907		3,708,029

Salaries, Keepers of Lighthouses—

Keepers of lighthouses: For salaries of not exceeding one thousand eight hundred lighthouse and fog-signal keepers and persons attending lights, exclusive of post lights, **[\$1,621,510]** \$1,850,330 (U. S. C., title 5, sec. 591; title 33, sec. 711; U. S. C., Supp. VII, title 33, sec. 711; act Apr. 7, 1934, 48 Stat., p. 557).

Estimate 1936, **\$1,850,330** Appropriated 1935, **\$1,621,510**

By objects	Obligations					
	Estimate, 1936		Estimate, 1935		Actual, 1934	
	Posi- tions	Av. salary	Posi- tions	Av. salary	Posi- tions	Av. salary
<b>PERSONAL SERVICES, FIELD</b>						
Custodial service:						
Grade 8. Lighthouse keeper.....	21	\$2,086	21	\$2,086	21	\$2,086
Grade 7. Lighthouse keeper.....	43	1,889	46	1,887	46	1,887
Grade 6. Lighthouse keeper.....	455	1,762	462	1,761	462	1,761
Grade 5. Lighthouse keeper.....	570	1,583	574	1,583	574	1,583
Light attendant.....	34	1,523	34	1,523	34	1,523
Grade 4. Lighthouse keeper.....	78	1,429	76	1,429	76	1,429
Grade 3. Lighthouse keeper.....	7	1,296	7	1,296	6	1,311
Grade 2. Lighthouse keeper.....	1	1,080	1	1,080	1	1,080
Under \$600. Laborer.....	10	528	10	528	10	528
Lampighter.....	169	379	141	379	141	379
Total permanent, field.....	1,388		1,372		1,371	
Deduct lapses and administrative furloughs.....		2,071,780		2,082,090		2,080,883
		27,450		30,300		48,393
Net permanent, field.....		2,044,330		2,051,790		2,032,490
Temporary employees, field.....		22,000		21,000		21,294
All personal service, field.....		2,066,330		2,072,790		2,053,784
Deduct quarters furnished.....		216,000		217,000		210,870
Deduct legislative reductions.....		1,850,330		1,855,790		1,842,914
				103,640		263,656
01 Personal service, net.....		1,850,330		1,752,150		1,579,258
Received by transfer from "General expenses, Lighthouse Service".....				-27,000		
Transferred to "Salaries, Lighthouse Service".....						+4,597
Net total obligations.....		1,850,330		1,725,150		1,583,855
Less pay restoration provided by sec. 21 (e) act Mar. 28, 1934.....				-103,640		
Estimated savings and unobligated balance.....						199,645
Total estimate or appropriation.....		1,850,330		1,621,510		1,783,500

Salaries, Lighthouse Vessels—

Lighthouse vessels: For salaries and wages of officers and crews of light vessels and lighthouse tenders, including temporary employment when necessary, **[\$1,958,850]** \$2,191,460 (U. S. C., title 5, sec. 591; title 33, sec. 711; U. S. Supp. VII, title 33, sec. 711; act Apr. 7, 1934, 48 Stat., p. 557).

Estimate 1936, **\$2,191,460** Appropriated 1935, **\$1,958,850**

By objects	Obligations					
	Estimate, 1936		Estimate, 1935		Actual, 1934	
	Posi- tions	Av. salary	Posi- tions	Av. salary	Posi- tions	Av. salary
<b>PERSONAL SERVICES, FIELD</b>						
Professional service:						
Grade 3. Captain.....	10	\$3,276	10	\$3,276	10	\$3,276
Master.....	3	3,273	3	3,273	3	3,273
Subprofessional service:						
Grade 8. Master.....	34	2,909	34	2,909	34	2,909
Chief engineer.....	13	2,865	13	2,865	12	2,865
Engineer.....	17	2,730	17	2,730	18	2,730
Grade 7. Master.....	30	2,468	30	2,468	29	2,473
Engineer.....	18	2,470	18	2,470	18	2,470
First officer.....	10	2,348	10	2,348	10	2,348
Grade 6. Master.....	4	2,246	3	2,251	4	2,254
Engineer.....	42	2,222	41	2,222	40	2,222
First officer.....	37	2,193	37	2,193	37	2,193
Assistant engineer.....	63	2,129	63	2,129	63	2,129
Mate.....	31	2,112	31	2,112	31	2,112
Second officer.....	8	2,100	8	2,100	8	2,100
Grade 5. First officer.....	4	1,980	4	1,980	4	1,980
Assistant engineer.....	52	1,946	52	1,946	52	1,946
Mate.....	8	1,920	8	1,920	8	1,920
Second officer.....	22	1,893	22	1,893	22	1,893
Radio operator.....	2	1,890	2	1,890	2	1,890
Master.....	6	1,880	6	1,880	6	1,880
Engineer.....	5	1,860	4	1,860	4	1,860
Machinist.....	1	1,800	1	1,800	1	1,800
Grade 4. Assistant engineer.....	2	1,740	2	1,740	1	1,740
Second officer.....	6	1,730	6	1,730	6	1,730
Mate.....	2	1,710	3	1,680	3	1,680
Radio operator.....	14	1,648	14	1,648	14	1,648
Grade 3. Second officer.....	2	1,590	2	1,590	2	1,590
Assistant engineer.....	5	1,524	5	1,524	5	1,524
Radio operator.....	42	1,456	42	1,456	42	1,456

Salaries, Lighthouse Vessels—Continued.

By objects	Obligations					
	Estimate, 1936		Estimate, 1935		Actual, 1934	
	Posi- tions	Av. salary	Posi- tions	Av. salary	Posi- tions	Av. salary
<b>PERSONAL SERVICES, FIELD—continued</b>						
Custodial service:						
Grade 6. Yeoman.....	8	\$1,500	8	\$1,500	8	\$1,500
Grade 5. Electrician.....	1	1,560	1	1,560	1	1,560
Steward.....	5	1,560	5	1,560	5	1,560
Carpenter.....	2	1,560	2	1,560	2	1,560
Grade 4. Cook.....	8	1,478	8	1,478	8	1,478
Shipkeeper.....	1	1,440	1	1,440	1	1,440
Boatswain.....	1	1,380	1	1,380	1	1,380
Steward.....	1	1,320	1	1,320	1	1,320
Grade 3. Steward.....	26	1,244	26	1,244	26	1,244
Cook.....	15	1,203	15	1,203	15	1,203
Oiler, senior.....	18	1,164	18	1,164	18	1,164
Grade 2. Boatswain.....	3	1,150	3	1,150	3	1,150
Quartermaster.....	20	1,148	20	1,148	19	1,148
Cook.....	65	1,131	64	1,131	64	1,131
Fireman, first class.....	17	1,080	17	1,080	17	1,080
Carpenter.....	2	1,080	1	1,080	1	1,080
Under \$1,080. Carpenter.....	2	1,015	2	1,015	1	1,020
Steward.....	1	960	1	960	1	960
Cook.....	32	960	32	960	32	960
Winchman.....	3	960	3	960	3	960
Boatswain.....	13	927	13	927	13	927
Oiler.....	129	907	129	907	129	907
Quartermaster.....	119	892	117	891	117	891
Fireman.....	161	870	159	870	158	870
Seaman.....	236	865	233	865	231	865
Shipkeeper.....	1	900	1	900	1	900
Grade 1. Deckhand.....	20	827	20	827	21	827
Fireman.....	26	805	26	805	29	805
Seaman.....	261	763	261	763	259	763
Steward.....	3	690	3	690	3	690
Mess attendant.....	95	661	95	661	95	661
Under \$600. Mess attendant.....	4	580	4	580	4	580
Total permanent, field.....	1,792		1,781		1,776	
Deduct lapses and administrative furloughs.....		2,224,480		2,211,340		2,204,141
		37,780		39,574		40,710
Net permanent, field.....		2,186,700		2,171,766		2,163,431
Temporary employees, field.....		5,000		5,000		5,705
All personal services, field.....		2,191,700		2,176,766		2,169,136
Deduct quarters furnished.....		240		240		240
Deduct legislative reductions.....		2,191,460		2,176,526		2,168,896
				108,838		283,850
01 Personal service (net).....		2,191,460		2,067,688		1,885,046
Transferred to "Retired pay, Lighthouse Service".....						+61,695
Net total obligations.....		2,191,460		2,067,688		1,946,741
Less pay restoration provided by sec. 21 (e) act Mar. 28, 1934.....				-108,838		
Estimated savings and unobligated balance.....						275,059
Total estimate or appropriation.....		2,191,460		1,958,850		2,221,800

Salaries, Lighthouse Service—

Superintendents, clerks, and so forth: For salaries of eighteen superintendents of lighthouses, and of assistant superintendents, clerks, draftsmen, and other authorized permanent employees in the district offices and depots of the Lighthouse Service, exclusive of those regularly employed in the office of the Bureau of Lighthouses, District of Columbia, **[\$605,000]** \$682,900 (U. S. C., title 5, sec. 591; title 33, sec. 711; U. S. C., Supp. VII, title 33, sec. 711; act Apr. 7, 1934, 48 Stat., p. 557).

Estimate 1936, **\$682,900** Appropriated 1935, **\$605,000**

By objects	Obligations					
	Estimate, 1936		Estimate, 1935		Actual, 1934	
	Posi- tions	Av. salary	Posi- tions	Av. salary	Posi- tions	Av. salary
<b>PERSONAL SERVICES, FIELD</b>						
Professional service:						
Grade 7. Head engineer.....	3	\$6,500	3	\$6,500	3	\$6,500
Grade 6. Principal engineer.....	17	5,854	17	5,854	17	5,854
Grade 5. Senior engineer.....	5	4,720	5	4,720	5	5,124
Grade 4. Engineer.....	10	3,920	8	3,950	7	4,152
Grade 3. Associate engineer.....	13	3,392	15	3,393	14	3,380
Grade 2. Assistant engineer.....	17	2,847	17	2,847	16	2,853
Assistant scientist.....	2	2,800	2	2,800	2	2,800
Grade 1. Junior engineer.....	9	2,133	9	2,133	9	2,133
Subprofessional service:						
Grade 8. Chief engineering draftsman.....	1	2,600	1	2,600	1	2,600
Grade 7. Principal engineering draftsman.....	6	2,467	6	2,467	6	2,467

Salaries, Lighthouse Service—Continued.

By objects	Obligations					
	Estimate, 1936		Estimate, 1935		Actual, 1934	
	Posi- tions	Av. salary	Posi- tions	Av. salary	Posi- tions	Av. salary
<b>PERSONAL SERVICES, FIELD—continued</b>						
Clerical, administrative, and fiscal service:						
Grade 12. Chief investigator.....	1	\$5,000	1	\$5,000	1	\$5,000
Grade 9. Full administrator.....	11	3,418	11	3,418	11	3,418
Grade 8. Storekeeper.....	1	3,300	1	3,300	1	3,300
Associate administrator.....	6	3,206	6	3,206	6	3,206
Purchasing agent.....	1	3,100	1	3,100	1	3,100
Grade 6. Principal clerk.....	18	2,495	18	2,495	18	2,495
Grade 5. Senior clerk.....	16	2,163	16	2,163	16	2,163
Grade 4. Clerk.....	17	1,888	17	1,888	17	1,888
Grade 3. Assistant clerk-stenographer.....	18	1,696	18	1,696	18	1,696
Assistant clerk.....	8	1,696	8	1,696	8	1,696
Grade 2. Junior clerk-stenographer.....	19	1,487	19	1,487	17	1,458
Junior clerk.....	9	1,486	9	1,487	8	1,458
Grade 1. Underclerk.....	3	1,280	3	1,280	4	1,260
Telephone operator.....	1	1,260	1	1,260	1	1,260
Custodial service:						
Grade 9. Depot keeper.....	4	2,570	4	2,570	4	2,570
Grade 8. Assistant depot keeper.....	1	2,440	1	2,440	1	2,440
Depot keeper.....	13	2,125	11	2,125	11	2,125
Grade 7. Depot keeper.....	2	2,120	2	2,120	2	2,120
Assistant depot keeper.....	4	1,980	4	1,980	4	1,980
Grade 6. Assistant depot keeper.....	5	1,716	5	1,716	3	1,690
Depot keeper.....	1	1,680	1	1,680	1	1,680
Chief watchman.....	1	1,680	1	1,680	1	1,680
Grade 5. Depot keeper.....	2	1,710	2	1,710	2	1,710
Watchman.....	7	1,588	8	1,578	8	1,588
Janitor.....	1	1,500	1	1,500	1	1,500
Assistant depot keeper.....	1	1,500				
Grade 4. Head messenger.....	1	1,560	1	1,560	1	1,560
Watchman.....	4	1,455	4	1,455	4	1,355
Depot keeper.....	2	1,410	2	1,410	1	1,398
Assistant depot keeper.....	1	1,380	1	1,380		
Janitor.....	1	1,380	1	1,380	1	1,380
Grade 3. Watchman.....	7	1,269	4	1,320	3	1,340
Messenger.....	3	1,320	3	1,320	3	1,320
Grade 2. Junior laborer.....	2	1,200	2	1,200	2	1,200
Assistant messenger.....	2	1,110	2	1,110	2	1,110
Watchman.....	2	1,080				
Under \$600. Depot keeper.....	1	300	1	300	1	300
Total permanent, field.....	280	702,050	273	691,250	263	672,530
Deduct lapses and administrative furloughs.....		12,810		12,250		21,508
Net permanent, field.....		689,240		679,000		651,022
Deduct quarters furnished.....		6,340		6,100		6,338
Deduct legislative reductions.....		682,900		672,900		644,684
01 Personal services (net).....				33,950		84,220
Received by transfer from "Salaries, keep- ers of lighthouses".....		682,900		638,950		560,464
Net total obligations.....		682,900		638,950		555,867
Less pay restoration provided by sec. 21 (e) act Mar. 28, 1934.....				-33,950		
Estimated savings and unobligated balance.....						33,133
Total estimate or appropriation.....		682,900		605,000		589,000

Retired Pay, Lighthouse Service—

Retired pay: For retired pay of officers and employees engaged in the field service or on vessels of the Lighthouse Service, except persons continuously employed in district offices and shops, [\$480,510] \$580,000 (U. S. C., title 5, sec. 591; title 33, secs. 711, 763, 765; U. S. C., Supp. VII, title 33, secs. 711, 763a; act Apr. 7, 1934, 48 Stat., p. 557).

Estimate 1936, \$580,000                      Appropriated 1935, \$480,510

By objects	Obligations		
	Estimate, 1936	Estimate, 1935	Actual, 1934
2110 Retirement pay.....	\$580,000	\$533,900	\$502,742
Deduct legislative reductions compensation.....		26,695	64,689
Net cash paid retired employees.....	580,000	507,205	438,053
Received by transfer from "Salaries, light- house vessels".....			-61,695
Net total obligations.....	580,000	507,205	376,358
Less pay restoration provided by sec. 21 (e) act Mar. 28, 1934.....		-26,695	
Estimated savings and unobligated bal- ance.....			42,442
Total estimate or appropriation.....	580,000	480,510	418,800

Vessels for Lighthouse Service—  
Aids to Navigation, Lighthouse Service—

By objects	Obligations		
	Estimate, 1936	Estimate, 1935	Actual, 1934
12 Repairs and alterations.....	\$27,000		\$5,578
30 Equipment.....	35,000	\$425,000	11,486
31 Land.....	5,000		
32 Structures and nonstructural improve- ments.....	40,000	500	31,460
Total obligations.....	107,000	425,500	48,524
Deduct legislative reductions.....			696
1934 appropriation obligated in 1935.....		-532,500	+532,500
Prior year appropriations obligated in 1934 1935 appropriation obligated in 1936.....	-107,000	+107,000	-581,720
Total estimate or appropriation.....			
<b>BY ACTIVITIES OR PROJECTS</b>			
Vessels for Lighthouse Service.....	\$18,000	\$425,000	\$11,486
Aids to navigation Lighthouse Service.....	89,000	500	37,038
Total.....	107,000	425,500	48,524

Vessels for Lighthouse Service, Emergency Construction—  
Aids to Navigation, Lighthouse Service, Emergency Construction—

By objects	Obligations		
	Estimate, 1936	Estimate, 1935	Actual, 1934
12 Repairs and alterations.....	\$350,160	\$1,800	\$25,540
30 Equipment.....	707,650	5,310	69,848
31 Land.....			
32 Structures and nonstructural improve- ments.....	795,000	3,800	57,554
Total obligations.....	1,852,810	10,910	152,942
Legislative reductions.....		16	638
1934 appropriation obligated in 1935 and available for 1936.....	-2,297,000	-10,926	+2,307,926
Deduct amount carried forward from prior years.....			-2,461,506
Estimated unobligated balance.....	444,190		
Total estimate or appropriation.....			
<b>BY ACTIVITIES OR PROJECTS</b>			
Vessels for Lighthouse Service, emergency construction.....	\$679,900	\$5,310	\$12,427
Aids to navigation, Lighthouse Service, emergency construction.....	1,172,910	5,600	140,515
Total.....	1,852,810	10,910	152,942

National Industrial Recovery, Commerce, Lighthouses—

By objects	Obligations		
	Estimate, 1936	Estimate, 1935	Actual, 1934
12 Repairs and alterations.....		\$907,461	\$573,901
30 Equipment.....		262,972	484,069
31 Land.....		42,100	25,000
32 Structures and nonstructural improve- ments.....		1,701,253	1,623,578
Total obligations.....		2,913,786	2,706,548
1934 allotment available in 1935.....		-2,913,786	+2,913,786
Received by transfer from Public Works Administration.....			-5,620,334
Total estimate or appropriation.....			
<b>BY ACTIVITIES OR PROJECTS</b>			
Expenditures and obligations for vessels.....		\$984,560	\$521,937
Expenditures and obligations for aids.....		1,929,226	2,184,611
Total.....		2,913,786	2,706,548

Total, Bureau of Lighthouses, annual appropriations,  
general fund:

Estimate 1936, \$9,454,270                      Appropriated 1935, \$8,517,373

COAST AND GEODETIC SURVEY

Party Expenses, Coast and Geodetic Survey—

For every expenditure requisite for and incident to the work of the Coast and Geodetic Survey, including maintenance, repair, exchange, and operation of motor-propelled or horse-drawn vehicles for official use in field work, purchase of motorcycles with side cars, including their exchange, not to exceed \$1,000, surveying instruments, including their exchange, rubber boots, canvas and rubber gloves, goggles, and caps, coats, and aprons for stewards' departments on vessels, extra compensation at not to exceed \$1 per day for each station to employees of the Lighthouse Service and the Weather Bureau while observing tides or currents, services of one tide observer in the District of Columbia at not to exceed \$1 per day, and compensation, not otherwise appropriated for, of persons employed in the field work, and for expenses of attendance at meetings concerned with the work of the Coast and Geodetic Survey when incurred on the written authority of the Secretary of Commerce, to be expended in accordance with the regulations relating to the Coast and Geodetic Survey subscribed by the Secretary of Commerce, and under the following heads:

Field expenses, Atlantic coast: For surveys and necessary resurveys of the Atlantic and Gulf coasts of the United States, including the coasts of outlying islands under the jurisdiction of the United States, and including the employment in the field and office of one physicist to develop survey methods based on transmission of sound through sea water, **[\$105,000]** \$98,500: *Provided*, That not more than \$35,000 of this amount shall be expended on the coasts of said outlying islands and the Atlantic entrance to the Panama Canal (*U. S. C., title 5, secs. 591, 597; title 83, secs. 881-888; act Apr. 7, 1934, 48 Stat., p. 558*).

Est. 1936, \$98,500

App. 1935, \$105,000

By objects	Obligations					
	Estimate, 1936		Estimate, 1935		Actual, 1934	
<b>PERSONAL SERVICES, FIELD</b>	Posi- tions	Av. salary	Posi- tions	Av. salary	Posi- tions	Av. salary
Professional service:						
Grade 5. Senior electrical engineer.....	1	\$4,600	1	\$4,600	1	\$4,600
Clerical, administrative, and fiscal service:						
Grade 3. Assistant clerk.....	4	1,710	4	1,710	4	1,710
Total permanent, field.....	5	11,440	5	11,440	5	11,440
Temporary employees, field.....		14,000		48,560		24,695
All personal services, field.....		25,440		60,000		36,135
Total departmental and field.....		25,440		60,000		36,135
Deduct legislative reductions.....				3,000		4,588
01 Personal services (net).....		25,440		57,000		31,547
<b>OTHER OBLIGATIONS</b>						
02 Supplies and materials.....		46,060		20,000		36,858
06 Travel expenses.....		5,000		4,000		4,981
11 Rents.....		4,000		2,500		4,757
12 Repairs.....		1,000		800		928
13 Special current expenses.....		7,000		3,000		8,385
30 Equipment.....		10,000		5,700		11,293
Total other obligations.....		73,060		36,000		67,202
Grand total obligations.....		98,500		93,000		98,749
Transferred to—						
“Salaries, Coast and Geodetic Survey”.....				+11,633		
“Pay and allowances, commissioned officers, Coast and Geodetic Survey”.....				+367		
Net total obligations.....		98,500		105,000		98,749
Less pay restoration provided by sec. 21 (e) act Mar. 28, 1934.....				-3,000		
Estimated savings and unobligated balance.....				3,000		3,251
Total estimate or appropriation.....		98,500		105,000		102,000
<b>BY ACTIVITIES OR PROJECTS</b>						
Overhead.....		\$16,000		\$22,000		\$24,035
Surveys:						
North Atlantic coast.....		43,000		40,500		47,080
South Atlantic coast.....		18,000		12,500		8,547
Gulf coast.....		21,500		18,000		19,087
Total.....		98,500		93,000		98,749

National Industrial Recovery, Commerce, Coast and Geodetic Survey—

By objects	Obligations		
	Estimate, 1936	Estimate, 1935	Actual, 1934
Personal services, field.....		\$925,562	\$756,853
Deduct subsistence and quarters furnished.....		16,500	21,578
Deduct legislative reductions.....		609,062	735,275
		13,862	20,463
01 Personal services (net).....		595,200	714,812
<b>OTHER OBLIGATIONS</b>			
02 Supplies and material.....		77,642	98,766
03 Subsistence.....		16,500	21,578
06 Travel.....		6,100	7,640
11 Rentals.....		63,700	80,757
12 Repairs.....		5,200	6,550
13 Special current expenses.....		2,600	3,274
30 Equipment.....		145,968	108,466
Total other obligations.....		317,710	327,027
Grand total obligations.....		912,910	1,041,849
Transferred to War Department.....			+14,658
Unobligated balance.....		+13,862	+5,026
Received by transfer from Federal Emergency Administration of Public Works.....			-1,969,417
1934 allotment available in 1935.....		-912,910	+912,910
Less pay restoration provided by sec. 21 (e) act Mar. 28, 1934.....		-13,862	-5,026
Total estimate or appropriation.....			
<b>BY ACTIVITIES OR PROJECTS</b>			
Federal project no.			
1-16. Surveys to modernize charts.....		\$197,832	\$928,430
76. Surveys to modernize charts.....		602,108	98,692
80. District of Columbia procurement of boats, trucks, and other equipment, instruments, supplies, and travel.....		112,970	14,727
Total.....		912,910	1,041,849

Pacific coast: For surveys and necessary resurveys of coasts on the Pacific Ocean under the jurisdiction of the United States, and including the employment in the field and office of one physicist to develop survey methods based on transmission of sound through sea water, **[\$144,520]** \$146,000 (*U. S. C., title 5, secs. 591, 597; title 33, secs. 881-888; act Apr. 7, 1934, 48 Stat., p. 558*).

Est. 1936, \$146,000

App. 1935, \$144,520

By objects	Obligations					
	Estimate, 1936		Estimate, 1935		Actual, 1934	
<b>PERSONAL SERVICES, FIELD</b>	Posi- tions	Av. salary	Posi- tions	Av. salary	Posi- tions	Av. salary
Professional service:						
Grade 6. Principal electrical engineer.....	1	\$5,800	1	\$5,800	1	\$5,800
Grade 5. Senior cartographer.....	1	4,800	1	4,800	1	4,800
Senior mathematician.....	1	4,800	1	4,800	1	4,800
Grade 4. Full lithographer.....	1	4,000	1	4,000	1	4,000
Grade 2. Assistant cartographic draftsman.....	1	2,600	1	2,600	1	2,600
Subprofessional service:						
Grade 4. Scientific aide.....	1	1,800	1	1,800		
Clerical, administrative, and fiscal service:						
Grade 8. Administrative assistant.....	1	3,100	1	3,100	1	3,100
Grade 4. Clerk.....	1	1,980	1	1,980	1	1,980
Grade 3. Assistant clerk.....	1	1,680	1	1,680	1.4	1,680
Grade 2. Junior clerk.....	1	1,440	1	1,440	1	1,440
Custodial service:						
Grade 8. Principal mechanic.....	1	2,280	1	2,280	1	2,280
Total permanent, field.....	11	34,280	11	34,280	10.4	33,152
Deduct lapses and administrative furloughs.....				900		
Net permanent, field.....		34,280		33,380		33,152
Temporary employees, field.....		7,000		32,620		25,423
All personal services, field.....		41,280		66,000		58,575
Deduct legislative reductions.....				3,300		7,588
01 Personal services (net).....		41,280		62,700		50,987



Party Expenses, Coast and Geodetic Survey—Continued.

By objects	Obligations		
	Estimate, 1936	Estimate, 1935	Actual, 1934
<b>OTHER OBLIGATIONS</b>			
02 Supplies and materials	\$70,720	\$30,320	\$37,143
06 Travel expenses	4,500	4,500	4,549
11 Rents	6,000	6,000	6,692
12 Repairs	500	500	596
13 Special current expenses	8,000	5,500	13,321
30 Equipment	15,000	18,000	24,564
Total other obligations	104,720	64,820	86,865
Grand total obligations	146,000	127,520	137,852
Transferred to "Salaries, Coast and Geodetic Survey"		+17,000	
Net total obligations	146,000	144,520	137,852
Less pay restoration provided by sec. 21 (e) act Mar. 28, 1934		-3,300	
Estimated savings and unobligated balance		3,300	3,368
Total estimate or appropriation	146,000	144,520	141,220
<b>BY ACTIVITIES OR PROJECTS</b>			
Overhead	\$17,000	\$27,000	\$31,602
Surveys, Pacific coast, United States	58,500	48,020	50,396
Surveys, Alaska	43,000	25,000	27,554
Field station, Hawaiian Islands	500	500	498
Surveys, Philippine Islands	27,000	27,000	27,802
Total	146,000	127,520	137,852

National Industrial Recovery, Commerce, Coast and Geodetic Survey—

By objects	Obligations		
	Estimate, 1936	Estimate, 1935	Actual, 1934
Personal services, field		\$102,310	\$101,781
Deduct legislative reductions		2,010	2,767
01 Personal services (net)		100,300	99,014
<b>OTHER OBLIGATIONS</b>			
02 Supplies and material		12,700	12,600
06 Travel		1,000	977
11 Rentals		10,500	10,250
12 Repairs		800	838
13 Special current expenses		400	413
30 Equipment		15,482	15,282
Total other obligations		40,882	40,360
Grand total obligations		141,182	139,374
Transferred to War Department			+644
Unobligated balance		+2,010	+503
1934 allotment available in 1935		-141,182	+141,182
Received by transfer from Federal Emergency Administration of Public Works			-281,200
Less pay restoration provided by sec. 21 (e) act Mar. 28, 1934		-2,010	-503
Total estimate or appropriation			
<b>BY ACTIVITIES OR PROJECTS</b>			
Federal project no.			
1-16 Surveys to modernize charts		\$37,168	\$122,268
76 Surveys to modernize charts		94,014	17,106
80 District of Columbia procurement of boats, trucks, and other equipment, instruments, supplies, and travel		10,000	
Total		141,182	139,374

Tides, currents, and so forth: For continuing researches in physical hydrography, relating to harbors and bars, and for tidal and current observations on the coasts of the United States, or other coasts under the jurisdiction of the United States, **[\$13,440]** \$14,600 (U. S. C., title 5, secs. 591, 597; title 33, secs. 881-888; act Apr. 7, 1934, 48 Stat., p. 558).

Est. 1936, \$14,600

App. 1935, \$13,440

Party Expenses, Coast and Geodetic Survey—Continued.

By objects	Obligations					
	Estimate, 1936		Estimate, 1935		Actual, 1934	
	Posi- tions	Av. salary	Posi- tions	Av. salary	Posi- tions	Av. salary
<b>PERSONAL SERVICES, FIELD</b>						
Clerical, administrative, and fiscal service:						
Grade 3. Assistant clerk-stenographer					0.3	\$1,620
Subprofessional service:						
Grade 2. Under scientific helper	1	\$1,260	1	\$1,260	1	1,260
Total permanent, field	1	1,260	1	1,260	1.3	1,746
Temporary employees, field		10,170		10,085		8,479
All personal services, field		11,430		11,345		10,225
Deduct legislative reductions				567		1,334
01 Personal services (net)		11,430		10,778		8,871
<b>OTHER OBLIGATIONS</b>						
02 Supplies and materials		500		450		418
05 Communications		10		10		10
06 Travel		750		560		780
07 Freight, transportation		550		290		273
11 Rent		120				60
12 Repairs and alterations		340		84		60
13 Special and miscellaneous current expenses		400		174		118
30 Equipment		150		190		159
32 Structures and fixed equipment		350		337		
Total other obligations		3,170		2,095		1,878
Net total obligations		14,600		12,873		10,749
Less pay restoration provided by sec. 21 (e) act Mar. 28, 1934				-580		-250
Estimated savings and unobligated balance				1,147		6,321
Total estimate or appropriation		14,600		13,440		16,820
<b>BY ACTIVITIES OR PROJECTS</b>						
1. Administration		\$2,270		\$1,323		\$1,367
2. Primary tide stations, Atlantic, Gulf, and Pacific coasts		8,930		7,469		7,658
3. Tide and current surveys		3,400		4,081		1,724
Total		14,600		12,873		10,749

National Industrial Recovery, Commerce, Coast and Geodetic Survey—

By objects	Obligations		
	Estimate, 1936	Estimate, 1935	Actual, 1934
01 Personal services (net)		\$13,765	\$13,322
<b>OTHER OBLIGATIONS</b>			
02 Supplies and materials		1,150	2,716
06 Travel		240	260
07 Freight and transportation		200	270
11 Rent			40
12 Repairs and alterations		595	
13 Special and miscellaneous current expenses		850	1,592
30 Equipment		2,398	1,415
Total other obligations		5,433	6,293
Grand total obligations		19,198	19,615
Unobligated balance		+688	+420
1934 allotment available in 1935		-19,198	+19,198
Received by transfer from Federal Emergency Administration of Public Works			-38,813
Less pay restoration provided by sec. 21 (e) act Mar. 28, 1934		-688	-420
Total estimate or appropriation			
<b>BY ACTIVITIES OR PROJECTS</b>			
Federal project no.			
60-64. Tides and currents			\$11,000
78. Tides and currents		\$16,800	7,200
80. District of Columbia procurement of boats, trucks and other equipment, instruments, supplies, and travel		2,398	1,415
Total		19,198	19,615

Coast Pilot: For compilation of the Coast Pilot, including the employment of such pilots and nautical experts, and stenographic help in the field and office as may be necessary for the same **[\$5,370]** \$5,200 (U. S. C., title 5, secs. 591, 597; title 33, secs. 881-888; act Apr. 7, 1934, 48 Stat., p. 558).

Est. 1936, \$5,200

App. 1935, \$5,370

By objects	Obligations				
	Estimate, 1936		Estimate, 1935		Actual, 1934
	Posi- tions	Av. salary	Posi- tions	Av. salary	Posi- tions
<b>PERSONAL SERVICES, FIELD</b>					
Subprofessional service:					
Grade 5. Nautical expert.....					1 \$1,920
Clerical, administrative, and fiscal service:					
Grade 3. Senior stenographer.....	1	\$1,620	1	\$1,620	1 1,620
Total permanent, field.....	1	1,620	1	1,620	2 3,540
Deduct lapses and administrative furloughs.....					1,920
Net permanent, field.....		1,620		1,620	1,620
Temporary employees, field.....		2,000		1,384	
All personal services, field.....		3,620		3,004	1,620
Deduct legislative reductions.....				150	209
01 Personal services (net).....		3,620		2,854	1,411
<b>OTHER OBLIGATIONS</b>					
02 Supplies and material.....		200		216	
06 Traveling expenses.....		400		1,300	636
11 Rent (boat hire).....		980		1,000	
Total other obligations.....		1,580		2,516	636
Net total obligations.....		5,200		5,370	2,047
Less pay restoration provided by sec. 21 (e) act Mar. 28, 1934.....				-150	-34
Estimated savings and unobligated balance.....				150	3,187
Total estimate or appropriation.....		5,200		5,370	5,200
<b>BY ACTIVITIES OR PROJECTS</b>					
Office work on Coast Pilots.....		\$1,620		\$1,470	\$1,411
Field examination for revision of U. S. Coast Pilot, Sandy Hook to Cape Henry.....		1,800	( <sup>1</sup> )	( <sup>1</sup> )	
Field examination for revision of U. S. Coast Pilot, Puerto Rico and Virgin Islands, West Indies.....		780	( <sup>1</sup> )	( <sup>1</sup> )	
Field examination for revision of U. S. Coast Pilot, Luzon, Mindora, and Visayas, Philippine Islands.....		1,000	( <sup>1</sup> )	( <sup>1</sup> )	
Other field examinations (1934 and 1935).....			3,900		636
Total.....		5,200		5,370	2,047

<sup>1</sup> The Coast Pilots mentioned not revised in these years.  
<sup>2</sup> Two field examinations.  
<sup>3</sup> One field examination.

Magnetic work: For continuing magnetic and seismological observations and to establish meridian lines in connection therewith in all parts of the United States; making magnetic and seismological observations in other regions under the jurisdiction of the United States; purchase of additional magnetic and seismological instruments; lease of sites where necessary and the erection of temporary magnetic and seismological buildings; and including the employment in the field and office of such magnetic and seismological observers and stenographic services as may be necessary, **[\$35,079]** \$41,100 (U. S. C., title 5, secs. 591, 597; title 33, secs. 881-888; act Apr. 7, 1934, 48 Stat., p. 558).

Est. 1936, \$41,100

App. 1935, \$35,079

By objects	Obligations				
	Estimate, 1936		Estimate, 1935		Actual, 1934
	Posi- tions	Av. salary	Posi- tions	Av. salary	Posi- tions
<b>PERSONAL SERVICES, FIELD</b>					
Professional service:					
Grade 4. Full magnetic and seismological observer.....	2	\$4,300	2	\$4,300	2 \$4,300
Grade 3. Associate magnetic and seismological observer.....	2	3,700	2	3,700	2 3,700
Grade 2. Assistant magnetic and seismological observer.....	3	2,833	2	2,950	2 2,950
Grade 1. Junior magnetic and seismological observer.....	1	2,500	2	2,250	3 2,167
Clerical, administrative, and fiscal service:					
Grade 3. Senior stenographer.....					0.3 1,620

Party Expenses, Coast and Geodetic Survey—Continued.

By objects	Obligations					
	Estimate, 1936		Estimate, 1935		Actual, 1934	
	Posi- tions	Av. salary	Posi- tions	Av. salary	Posi- tions	Av. salary
<b>PERSONAL SERVICES, FIELD—continued</b>						
Custodial service:						
Grade 3. Minor mechanic (general utility man).....					1	\$1,200
Total permanent, field.....	8	\$27,000	8	\$26,400	10.3	30,087
Deduct lapses and administrative furloughs.....				500		2,138
Net permanent positions, field.....		27,000		25,900		27,949
Temporary employees, field.....		9,200		9,154		2,028
All personal services, field.....		36,200		35,054		29,977
Deduct subsistence and quarters furnished.....		900		840		780
		35,300		34,214		29,197
Deduct legislative reduction.....				1,710		3,919
01 Personal services (net).....		35,300		32,504		25,278
<b>OTHER OBLIGATIONS</b>						
02 Supplies and materials.....		3,700		1,200		2,502
04 Storage of motor cars.....		50		25		2
05 Communication service.....		265		150		157
06 Travel expenses.....		200		300		570
07 Transportation of things.....		200		150		186
10 Furnishing heat, light, and power.....		950		600		463
11 Rents.....		135		135		135
12 Repairs and alterations.....		150				375
13 Special and miscellaneous.....		50		15		14
30 Equipment.....		100				427
32 Structural and nonstructural improvements.....						216
Total other obligations.....		5,800		2,575		5,047
Net total obligations.....		41,100		35,079		30,325
Less pay restoration provided by sec. 21 (e) act Mar. 28, 1934.....				-1,710		-615
Estimated savings and unobligated balance.....				1,710		7,450
Total estimate or appropriation.....		41,100		35,079		37,160
<b>BY ACTIVITIES OR PROJECTS</b>						
Administration.....		\$9,600		\$9,000		\$7,608
Magnetic and seismological observatories.....		30,000		21,500		18,493
California strong motion seismological field work.....				4,000		3,469
Magnetic surveys.....				800		503
Cooperative seismological stations.....		1,500		279		252
Total.....		41,100		35,079		30,325

National Industrial Recovery, Commerce, Coast and Geodetic Survey—

By objects	Obligations		
	Estimate, 1936	Estimate, 1935	Actual, 1934
Personal services, field.....		\$70,049	\$19,958
Deduct subsistence and quarters furnished.....		300	150
Deduct legislative reductions.....		69,749	19,808
01 Personal services (net).....		1,458	1,058
		68,291	18,750
<b>OTHER OBLIGATIONS</b>			
02 Supplies and materials.....		8,500	2,067
04 Storage of motor cars.....		200	143
05 Communication service.....		70	6
06 Travel expenses.....		4,200	1,927
07 Transportation of things.....		600	62
12 Repairs and alterations.....		1,780	2,980
13 Special and miscellaneous.....		200	81
30 Equipment.....		16,200	9,360
32 Structural and nonstructural improvements.....		1,500	2,354
Total other obligations.....		33,250	18,980
Grand total obligations.....		101,541	37,730
Unobligated balance.....		+2,396	+332
1934 allotment available in 1935.....		-101,541	+101,541
Received by transfer from Federal Emergency Administration of Public Works.....			-139,271
Less pay restoration provided by sec. 21 (e) act Mar. 28, 1934.....		-2,396	-332
Total estimate or appropriation.....			

Federal, boundary, and State surveys: For continuing lines of exact levels between the Atlantic, Pacific, and Gulf coasts; determining geographic positions by triangulation and traverse for the control of Federal, State, boundary, county, city, and other surveys and engineering works in all parts of the United States; including special geodetic surveys of first-order triangulation and leveling in regions subject to earthquakes, not exceeding \$10,000; determining field astronomic positions and the variation of latitude, including the maintenance and operation of the latitude observatories at Ukiah, California, and Gaithersburg, Maryland, not exceeding \$2,500 each; establishing lines of exact levels, determining geographic positions by triangulation and traverse, and making astronomic observations in Alaska; and continuing gravity observations in the United States and for making such observations in regions under the jurisdiction of the United States and also on islands and coasts adjacent thereto, **[\$131,970,]** \$121,725 of which amount not to exceed **[\$29,300]** \$31,300 may be expended for personal services in the District of Columbia (*U. S. C., title 5, secs. 591, 597; title 33, secs. 881-888; act Apr. 7, 1934, 48 Stat., p. 558*).

Est. 1936, \$121,725

App. 1935, \$131,970

By objects	Obligations					
	Estimate, 1936		Estimate, 1935		Actual, 1934	
	Posi- tions	Av. salary	Posi- tions	Av. salary	Posi- tions	Av. salary
<b>PERSONAL SERVICES, DEPARTMENTAL</b>						
Professional service:						
Grade 1. Junior mathematician.....	1	\$2,000	1	\$1,620	1	\$1,620
Subprofessional service:						
Grade 7. Instrument maker.....	1	2,300	1	2,300	1	2,300
Grade 4. Computer.....	13	1,620	13	1,620	13	1,620
Clerical, administrative, and fiscal service:						
Grade 3. Assistant office draftsman.....	2	1,620	2	1,620	2	1,620
Grade 2. Junior clerk-stenographer.....	1	1,440	1	1,440	1	1,440
Grade 1. Underclerk-typist.....	1	1,260	1	1,260	2	1,260
Total permanent, departmental.....	19	31,300	19	30,920	20	32,180
Deduct lapses and administrative furloughs.....						3,192
Net permanent, departmental.....		31,300		30,920		28,988
Temporary employees, departmental.....						565
All personal services, departmental.....		31,300		30,920		29,553
<b>PERSONAL SERVICES, FIELD</b>						
Professional service:						
Grade 5. Senior signalman.....	1	5,000	1	5,000	1	5,000
Senior geodetic engineer.....	1	4,800	1	4,800	1	4,800
Grade 4. Full geodetic engineer.....	1	3,800	1	3,800	1	3,800
Grade 3. Associate signalman.....	1	3,200	1	3,200	1	3,200
Grade 2. Assistant signalman.....	2	2,600	2	2,600	2	2,600
Assistant latitude observer.....	1	2,600	1	2,600	1	2,600
Assistant geodetic engineer.....	1	3,000	1	3,000	1	3,000
Grade 1. Junior engineer.....	4	2,000	4	2,000	4	2,000
Clerical, administrative, and fiscal service:						
Grade 3. Clerk-stenographer.....					0.1	1,620
Subprofessional service:						
Grade 6. Extra observer.....	1	2,300	1	2,300	1	2,300
Total permanent, field.....	13	37,900	13	37,900	13.1	38,062
Deduct lapses and administrative furloughs.....						583
Net permanent, field.....		37,900		37,900		37,479
Temporary employees, field.....		33,500		41,480		73,738
All personal services, field.....		71,400		79,380		111,217
Total, departmental and field.....		102,700		110,300		140,770
Deduct subsistence and quarters furnished.....		700		700		700
Deduct legislative reductions.....		102,000		109,600		140,070
				5,515		18,300
01 Personal services (net).....		102,000		104,085		121,770
<b>OTHER OBLIGATIONS</b>						
02 Supplies and materials.....		8,000		6,100		8,644
04 Care of animals and storage of trucks.....		3,100		600		800
05 Communication service.....		125		100		149
06 Travel expenses.....		1,800		1,100		1,532
07 Transportation of things.....		700		440		586
08 Photographing.....		10		10		6
10 Heat, light, and power.....		125		80		113
11 Rents.....		1,500		1,020		1,508
12 Repairs and alterations.....		3,225		2,200		3,055
13 Special and miscellaneous.....		30		25		30

Party Expenses, Coast and Geodetic Survey—Continued.

By objects	Obligations		
	Estimate, 1936	Estimate, 1935	Actual, 1934
<b>OTHER OBLIGATIONS—continued</b>			
30 Equipment.....	\$1,100	\$1,200	\$1,697
53 Indemnity, damage to property.....	10	10	10
Total other obligations.....	19,725	12,885	18,130
Grand total obligations.....	121,725	116,970	139,900
Transferred to item "office force".....		+15,000	
Net total obligations.....	121,725	131,970	139,900
Less pay restoration provided by sec. 21 (e) act Mar. 28, 1934.....		-5,515	-1,392
Estimated savings and unobligated balance.....		5,515	11,492
Total estimate or appropriation.....	121,725	131,970	150,000
<b>BY ACTIVITIES OR PROJECTS</b>			
1. Overhead, administration, travel.....	\$7,800	\$4,985	\$6,989
2. Office examination of field records, computations, and adjustments.....	31,300	30,920	29,553
3. Triangulation (field surveys).....	23,725	21,165	32,231
4. Leveling (field surveys).....	2,000	3,000	14,400
5. Gravity and astronomy (field surveys).....	4,000	4,000	4,280
6. Two variations of latitude observatories.....	5,000	5,000	4,968
7. Permanent field personnel.....	37,900	37,900	37,479
8. Triangulation and leveling in earthquake regions.....	10,000	10,000	10,000
Total.....	121,725	116,970	139,900

National Industrial Recovery, Commerce, Coast and Geodetic Survey—

By objects	Obligations		
	Estimate, 1936	Estimate, 1935	Actual, 1934
Temporary employees, field.....		\$1,143,000	\$684,174
Deduct legislative deductions.....		12,000	17,072
01 Personal services (net).....		1,131,000	667,102
<b>OTHER OBLIGATIONS</b>			
02 Supplies and material.....		156,000	126,071
04 Care of animals and storage of trucks.....		7,200	6,007
05 Communication service.....		1,300	1,084
06 Travel.....		11,200	9,203
07 Transportation of things.....		22,000	18,873
10 Heat, light, and power.....		200	141
11 Rents.....		7,000	5,632
12 Repairs and alterations.....		42,000	30,700
13 Special current expenses.....		820	574
30 Equipment.....		80,541	313,523
53 Indemnity, damages to property.....		70	58
Total other obligations.....		328,331	511,866
Grand total obligations.....		1,459,331	1,178,968
Unobligated balance.....		+12,000	+3,415
1934 allotment available in 1935.....		-1,459,331	+1,459,331
Received by allotment from Federal Emergency Administration of Public Works.....			-2,638,299
Less pay restoration provided by sec. 21 (e) act Mar. 28, 1934.....		-12,000	-3,415
Total estimate or appropriation.....			
<b>BY ACTIVITIES OR PROJECTS</b>			
Project nos.			
17-59. Triangulation, levels, etc.....		\$150,000	\$900,000
77. Triangulation, levels, etc.....		1,269,120	200,000
80. District of Columbia procurement of boats, trucks, and other equipment, instruments, supplies and travel.....		39,890	78,260
83. Reconditioning of observatories.....		321	708
Total.....		1,459,331	1,178,968

For objects not hereinbefore named that may be deemed urgent, including the preparation or purchase of plans and specifications of vessels and the employment of such hull draftsmen in the field and office as may be necessary for the same; the reimbursement, under rules prescribed by the Secretary of Commerce, of officers of the Coast and Geodetic Survey for food, clothing, medicines, and other supplies furnished for the temporary relief of distressed persons in remote localities and to shipwrecked persons temporarily provided for by them, not to exceed a total of \$550; actual necessary expenses of officers of the field force temporarily ordered to the office in the District of Columbia for consultation with the director, and not exceeding \$1,000 for the expenses of the attendance of representatives of the Coast and Geodetic Survey who may be designated as delegates from the United States at the meetings of the International Hydrographic Bureau and not exceeding \$3,000 for special surveys that may be required by the Bureau of Lighthouses or other proper authority, **[\$3,680]** \$4,640 (U. S. C., title 5, secs. 591, 597; title 33, secs. 881-888; act Apr. 7, 1934, 48 Stat., p. 558).

Est. 1936, \$4,640

App. 1935, \$3,680

By objects	Obligations				
	Estimate, 1936		Estimate, 1935		Actual, 1934
<b>PERSONAL SERVICES, FIELD</b>	Posi- tions	Av. salary	Posi- tions	Av. salary	Posi- tions Av. salary
Professional service:					
Grade 3. Associate engineer	1	\$3,200	1	\$3,200	1 \$3,200
Temporary employees, field (special surveys)		800			
All personal services, field	1	4,000	1	3,200	1 3,200
Deduct legislative reductions				160	413
01 Personal services (net)		4,000		3,040	2,787
06 Travel		640		640	
Net total obligation		4,640		3,680	2,787
Less pay restoration provided by sec. 21 (e) act Mar. 28, 1934				160	-67
Estimated savings and unobligated balance				160	4,015
Total estimate or appropriation		4,640		3,680	6,735
<b>BY ACTIVITIES OR PROJECTS</b>					
Projects: For objects not otherwise named that may be deemed urgent, including the services of a hull draftsman, expenses of attendance to scientific meetings concerned with the work of the Bureau, and special surveys required by the Bureau of Lighthouses:					
(a) Services of hull draftsman		\$3,200		\$3,040	\$2,787
(b) Miscellaneous, as above		1,440		640	
Total		4,640		3,680	2,787

In all, field expenses, **[\$439,059]** \$431,765.

Annual appropriations, general fund:

Estimate 1936, **\$431,765**

Appropriated 1935, **\$439,059**

*Repairs of Vessels, Coast Survey—*

Vessels: For repairs of vessels, including traveling expenses of persons inspecting the repairs, and exclusive of engineer's supplies and other ship chandlery, **[\$58,200]** \$65,000 (U. S. C., title 5, secs. 591, 597; title 33, secs. 881-888; act Apr. 7, 1934, 48 Stat., p. 559).

Estimate 1936, **\$65,000**

Appropriated 1935, **\$58,200**

By objects	Obligations		
	Estimate, 1936	Estimate, 1935	Actual, 1934
01 Personal services (net)			\$685
<b>OTHER OBLIGATIONS</b>			
02 Supplies and materials	\$500	\$500	430
06 Travel expenses	145	145	15
07 Transportation of things	150	150	172
09 Advertising	20	5	2
12 Repairs and alterations	61,185	52,000	50,506
30 Equipment	3,000	5,400	5,390
Total other obligations	65,000	58,200	56,515
Net total obligations	65,000	58,200	57,200
Estimated savings and unobligated balance			5,800
Total estimate or appropriation	65,000	58,200	63,000

*Repairs of Vessels, Coast Survey—Continued.*

By activities or projects	Obligations		
	Estimate, 1936	Estimate, 1935	Actual, 1934
(For ordinary maintenance and repairs to hulls and machinery of the following vessels:)			
Name, displacement, and coast employed:			
Discoverer, 1,180 tons, Alaska	\$6,800	\$5,300	\$40
Explorer, 450 tons, Alaska	3,000	3,500	400
Guide, 1,180 tons, California	6,800	5,300	11,680
Hydrographer, 987 tons, Gulf	4,000	5,200	7,950
Lydonia, 585 tons, Atlantic	6,800	5,300	400
Oceanographer, 1,400 tons, Atlantic	10,200	6,300	1,185
Pathfinder, 875 tons, Philippines	750	1,000	750
Pioneer, 1,180 tons, California	6,900	5,300	2,915
Surveyor, 1,150 tons, Alaska	6,900	5,800	160
Gilbert, 90 tons, Atlantic	1,500	800	760
Westdahl, 90 tons, Alaska	1,500	800	2,330
Natoma, 220 tons, Atlantic		3,000	5,280
13 launches, various	6,850	4,800	17,960
Replacement of equipment on vessels and launches	3,000	5,800	5,390
Total	65,000	58,200	57,200

*National Industrial Recovery, Commerce, Coast and Geodetic Survey—*

By objects	Obligations		
	Estimate, 1936	Estimate, 1935	Actual, 1934
12 Repairs and alterations		\$14,658	\$2,342
1934 allotment available in 1935		-14,658	+14,658
Received by allotment from Federal Emergency Administration of Public Works			-17,000
Total estimate or appropriation			

*Pay, etc., of Officers and Men, Vessels, Coast Survey—*

For all necessary employees to man and equip the vessels, including professional seamen serving as mates on vessels of the Survey, to execute the work of the Survey herein provided for and authorized by law, **[\$475,011]** \$486,485 (U. S. C., title 5, secs. 591, 597; title 33, secs. 881-888; act Apr. 7, 1934, 48 Stat., p. 559).

Estimate 1936, **\$486,485**

Appropriated 1935, **\$475,011**

By objects	Obligations					
	Estimate, 1936		Estimate, 1935		Actual, 1934	
<b>PERSONAL SERVICES, FIELD</b>	Posi- tions	Av. salary	Posi- tions	Av. salary	Posi- tions	Av. salary
Professional service:						
Grade 3. Chief marine engineer	1	\$3,200	1	\$3,200	1	\$3,200
Grade 2. Chief marine engineer	1	3,000	1	3,000	1	3,000
Chief marine engineer	3	2,900	3	2,900	3	2,900
Chief marine engineer					1	2,800
Chief marine engineer	4	2,700	4	2,700	4	2,700
Surgeon	5	2,600	5	2,600	5	2,600
Mate	4	2,700	4	2,700	4	2,700
Grade 1. First assistant engineer	5	2,200	5	2,200	5	2,200
Custodial service:						
Grade 7. Motor engineer	1	1,980	1	1,980	1	1,980
Total permanent, field	24	62,480	24	62,480	25	65,280
Subsistence		9,600		9,600		9,447
Deduct lapses and administrative furloughs		72,080		72,080		74,727
Net permanent, field		1,000		3,500		4,845
Temporary employees, field		71,080		68,580		69,882
All personal services, field		336,205		338,474		356,327
Deduct legislative reductions		407,285		407,058		426,209
01 Personal services (net)				26,284		59,405
01 Personal services (net)		407,285		380,774		366,804
<b>OTHER OBLIGATIONS</b>						
02 Supplies and materials		700		700		499
03 Subsistence (rations)		76,500		70,527		76,104
07 Transportation of things		2,000		1,200		2,361
Total other obligations		79,200		72,420		78,964
Grand total obligations		486,485		453,201		445,768

Pay, etc., of Officers and Men, Vessels, Coast Survey—Continued.

By objects	Obligations		
	Estimate, 1936	Estimate, 1935	Actual, 1934
<b>OTHER OBLIGATIONS—continued</b>			
Transferred to— “Salaries, office force” “Salaries, commissioned officers”		+ \$19,397	\$+28,000
Net total obligations	\$486,485	472,598	473,768
Less pay restoration provided by sec. 21 (e) act Mar. 28, 1934		-26,284	-6,935
Estimated savings and unobligated balance		28,697	66,167
Total estimate or appropriation	486,485	475,011	533,000
<b>BY ACTIVITIES OR PROJECTS</b>			
1. North Atlantic	\$73,806	\$68,801	\$66,411
2. South Atlantic	23,779	7,500	8,743
3. Gulf of Mexico	60,000	10,000	21,500
4. Pacific coast	152,900	180,000	146,000
5. Alaska	170,000	169,900	181,614
6. Philippine Islands	6,000	17,000	21,500
Total	486,485	453,201	445,768

Pay and Allowances, Commissioned Officers, Coast and Geodetic Survey—

Pay, commissioned officers: For pay and allowances prescribed by law for commissioned officers on sea duty and other duty, holding relative rank with officers of the Navy, including one director with relative rank of captain, six hydrographic and geodetic engineers with relative rank of captain, ten hydrographic and geodetic engineers with relative rank of commander, seventeen hydrographic and geodetic engineers with relative rank of lieutenant commander, forty-seven hydrographic and geodetic engineers with relative rank of lieutenant, sixty-one junior hydrographic and geodetic engineers with relative rank of lieutenant (junior grade), twenty-nine aides with relative rank of ensign, and including officers retired in accordance with existing law, **[\$624,991]** \$760,000: Provided, That the Secretary of Commerce may designate one of the hydrographic and geodetic engineers to act as assistant director (*U. S. C., title 5, secs. 591, 597; title 33, secs. 881-888; act Apr. 7, 1934, 48 Stat., p. 559.*)

Estimate 1936, **\$760,000** Appropriated 1935, **\$624,991**

By objects	Obligations					
	Estimate, 1936		Estimate, 1935		Actual, 1934	
<b>Commissioned officers</b>						
Director (relative rank, captain, Navy; pay and allowances, rear admiral, lower half, Navy)	Posi- tions	Av. salary	Posi- tions	Av. salary	Posi- tions	Av. salary
Hydrographic and geodetic engineer (relative rank, captain, Navy)	6	6,000	6	5,867	6	5,866
Hydrographic and geodetic engineer (relative rank, commander, Navy)	10	5,058	10	4,985	10	4,917
Hydrographic and geodetic engineer (relative rank, commander, Navy) retired, recalled to active duty	1	5,750	1	5,750	0.4	5,750
Hydrographic and geodetic engineer (relative rank, lieutenant commander, Navy)	17	4,491	17	4,388	17	4,190
Hydrographic and geodetic engineer (relative rank, lieutenant, Navy)	47	3,365	47	3,104	47	2,886
Junior hydrographic and geodetic engineer (relative rank, lieutenant, junior grade, Navy)	61	2,318	61	2,136	61	2,024
Aide (relative rank, ensign, Navy)	29	1,783	29	1,500	29	1,500
Total permanent, active list	172	525,950	172	491,048	171.4	466,758
Deduct lapses and administrative furloughs						150
Net permanent, active list		525,950		491,048		466,608
Add allowance for subsistence and quarters, act of June 10, 1922		214,375		214,742		172,379
Deduct legislative reductions		740,325		705,790		638,987
				33,990		61,297
01 Personal services (net)		740,325		671,800		577,690
21 Total other expenditures (retirement salaries)		19,675		15,074		19,701
Deduct legislative reductions				754		2,641
Net total retirement salaries		19,675		14,320		17,060
Grand total obligations		760,000		686,120		594,750

Pay and Allowances, Commissioned Officers, Coast and Geodetic Survey—Continued.

By objects	Obligations			
	Estimate, 1936	Estimate, 1935	Actual, 1934	
<b>Commissioned officers—Continued</b>				
Received by transfer from— “Party expenses, Coast and Geodetic Survey”			- \$15,367	
“Pay of officers and men, Coast and Geodetic Survey”			-19,397	
Net total obligations	\$760,000	651,356	\$594,750	
Less pay restoration provided by sec. 21 (e) act Mar. 28, 1934		-61,109	-10,156	
Estimated savings and unobligated balance		34,744	49,361	
Total estimate or appropriation	760,000	624,991	633,955	
<b>BY ACTIVITIES OR PROJECTS</b>				
Administrative	Number 2	\$13,577	\$13,772	\$12,624
Chart production	3	18,413	19,595	17,961
Hydrographic and topographic surveys	126	535,949	484,477	414,039
Geodetic surveys	33	127,368	115,768	98,271
Tide and current surveys	3	12,907	12,765	11,701
Terrestrial magnetism and seismology surveys	5	32,111	25,393	23,094
Retired officers	6	19,675	14,320	17,060
Total	178	760,000	686,120	594,750

Salaries, Coast and Geodetic Survey—

Office force: For personal services, **[\$478,800]** \$548,575 (*U. S. C., title 5, secs. 591, 597; title 33, secs. 881-888; act Apr. 7, 1934, 48 Stat., p. 559.*)

Estimate 1936, **\$548,575** Appropriated 1935, **\$478,800**

By objects	Obligations					
	Estimate, 1936		Estimate, 1935		Actual, 1934	
<b>PERSONAL SERVICES, DEPARTMENTAL</b>						
Professional service:	Posi- tions	Av. salary	Posi- tions	Av. salary	Posi- tions	Av. salary
Grade 6. Chief cartographic draftsman	1	\$6,200	1	\$6,200	1	\$6,200
Mechanical engineer (chief of division)	1	5,600	1	5,600	1	5,600
Grade 5. Cartographer	9	4,844	9	4,844	9	4,844
Mathematician	9	4,956	9	4,956	9	4,956
Chief printer	1	5,000	1	5,000	1	5,000
Chief engraver	1	4,600	1	4,600	1	4,600
Grade 4. Mathematician	5	3,920	5	3,920	5	3,920
Chief lithographic draftsman	1	3,800	1	3,800	1	3,800
Cartographer	1	3,800	1	3,800	1	3,800
Grade 3. Associate cartographer	8	3,412	8	3,412	8	3,412
Associate mathematician	9	3,289	9	3,289	9	3,289
Lithographic draftsman	4	3,325	4	3,325	4	3,325
Engraver	4	3,400	4	3,400	4	3,400
Lithographer	2	3,250	1	3,300	1	3,300
Grade 2. Assistant mathematician	9	2,633	9	2,633	9	2,633
Assistant cartographer	6	2,633	5	2,640	5	2,640
Librarian	1	2,700	1	2,700	1	2,700
Grade 1. Junior mathematician	6	2,000	6	2,017	6	2,017
Junior cartographer	12	2,042	9	2,067	10	2,070
Subprofessional service:						
Grade 8. Foreman printer	1	3,000	1	3,000	1	3,000
Foreman, instrument shop	1	2,900	1	2,900	1	2,900
Engraver	4	2,725	4	2,725	4	2,725
Lithographic draftsman	4	2,750	4	2,750	4	2,750
Chief lithographer	3	2,433	3	2,433	3	2,433
Lithographer	3	2,600	3	2,600	3	2,600
Grade 7. Instrument maker	2	2,300	1	2,400	1	2,400
Foreman, pattern shop	1	2,300	1	2,300	1	2,300
Grade 6. Instrument maker	7	2,000	7	2,086	7	2,086
Plate printer	1	2,000	1	2,000	1	2,000
Transferer	3	2,067	3	2,067	3	2,133
Lithographic pressman	5	2,200	4	2,250	4	2,250
Senior library assistant	1	2,100	1	2,100	1	2,100
Senior lithographer	6	2,033	6	2,033	6	2,033
Pattern maker	1	2,000	1	2,000	1	2,000
Engraver	1	2,000	1	2,000	1	2,200
Photographer	1	2,400	1	2,400	1	2,400
Grade 5. Lithographer	2	1,860	2	1,860	2	1,860
Chart corrector	1	1,860	1	1,860	1	1,860
Pattern maker	1	1,800	1	1,800	1	1,800
Instrument maker	1	1,800				
Compositor	1	1,860	1	1,860	1	1,860
Computer, assistant scientific aide	1	1,800	1	1,800	1	1,800
Grade 4. Chart corrector	6	1,640	6	1,640	6	1,650
Electrotyper	1	1,860	1	1,860	1	1,860
Assistant topographic draftsman	1	1,680	1	1,680	1	1,680
Grade 3. Map classifier	1	1,560	1	1,560	1	1,560
Chart corrector	1	1,440				
Lithographic press helper	2	1,440	2	1,440	2	1,440

Salaries, Coast and Geodetic Survey—Continued.

By objects	Obligations					
	Estimate, 1936		Estimate, 1935		Actual, 1934	
	Posi- tions	Av. salary	Posi- tions	Av. salary	Posi- tions	Av. salary
<b>PERSONAL SERVICES, DEPARTMENTAL—CON.</b>						
Clerical, administrative, and fiscal service:						
Grade 9. Disbursing agent.....	1	\$3,500	1	\$3,500	1	\$3,500
Chief clerk.....	1	3,500	1	3,500	1	3,500
Grade 8. Chief, sales section.....	1	3,300	1	3,300	1	3,300
Grade 7. Secretary to Director.....	1	3,100	1	3,100	1	3,100
Chief, photograph section.....	1	3,000	1	3,000	1	3,000
Junior administrative assistant.....	3	2,633	3	2,633	3	2,633
Grade 6. Principal clerk.....	1	2,800	1	2,800	1	2,800
Grade 5. Chief property clerk.....	1	2,300	1	2,300	1	2,300
Accounting clerk.....	2	2,150	2	2,150	2	2,150
Clerk-stenographer.....	2	2,050	1	2,000	1	2,300
Senior publications clerk.....	1	2,100	1	2,100	1	2,100
Clerk.....	1	2,000				
Grade 4. Auditing clerk.....	1	2,040	1	2,040	1	2,040
Clerk-stenographer.....	2	1,860	4	1,905	4	1,905
Clerk.....	2	1,830	2	1,830	2	1,920
Accounting clerk.....	1	1,800	1	1,800	1	1,800
Mail clerk.....	1	1,800	1	1,800	1	1,800
Personnel clerk.....	1	1,920	1	1,920	1	1,920
Photographer.....	1	1,800	1	1,800	1	1,860
Bookkeeping machine operator.....	1	1,860	1	1,860	1	1,860
Publications clerk.....	2	1,800	2	1,800	2	1,800
Grade 3. Clerk.....	1	1,740	1	1,740	1	1,740
Assistant clerk.....	1	1,620	1	1,620	1	1,620
Assistant clerk-stenographer.....	7	1,637	7	1,637	7	1,654
Accounting clerk.....	1	1,620	1	1,620	1	1,620
Grade 2. Clerk-stenographer.....	4	1,470	4	1,470	4	1,470
Junior clerk.....	1	1,440	1	1,440	1	1,440
Custodial service:						
Grade 10. Mechanical superintendent.....	1	2,800	1	2,800	1	2,800
Grade 6. Electrician.....	1	1,800	1	1,800	1	1,800
Grade 4. Head messenger.....	1	1,440	1	1,440	1	1,440
Grade 3. Messenger.....	8	1,358	8	1,358	8	1,358
Laborer.....	4	1,305	4	1,305	4	1,305
Grade 2. Laborer.....	1	1,200	1	1,200	1	1,200
Total permanent, departmental.....	213	552,780	204	534,140	205	537,360
Deduct lapses and administrative furloughs.....		4,205		3,205		8,122
Net permanent, departmental.....		548,575		530,935		529,238
Deduct legislative reductions.....				26,600		68,359
01 Personal services (net).....		548,575		504,335		460,879
Received by transfer from—						
“Party expenses, U. S. Coast and Geodetic Survey 1935”.....				—28,633		
“Pay of officers and men, U. S. Coast and Geodetic Survey, 1934”.....						—28,000
Net total obligations.....		548,575		475,702		432,879
Less pay restoration provided by sec. 21 (e) act Mar. 28, 1934.....				—26,600		—11,065
Estimated savings and unobligated balance.....				29,698		39,186
Total estimate or appropriation.....		548,575		478,900		461,000
<b>BY ACTIVITIES OR PROJECTS</b>						
Compilation and printing of nautical charts. Preparation of data for printing tide and current tables.....		\$300,123		\$269,815		\$247,533
Preparation of data for printing publications containing data necessary for use of civil engineers who base local surveys on standard control.....		49,205		47,253		42,877
Construction, repair, and maintenance of surveying instruments and equipment used in field work of the Bureau.....		93,273		88,925		80,732
Clerical, administrative and fiscal work.....		39,425		38,019		34,658
		66,549		60,420		55,079
Total.....		548,575		504,335		460,879

National Industrial Recovery, Commerce, Coast and Geodetic Survey—

By objects	Obligations		
	Estimate, 1936	Estimate, 1935	Actual, 1934
Personal services, departmental.....		\$397,245	\$183,563
Deduct legislative reductions.....		19,862	12,402
01 Personal services (net).....		377,383	171,161
Unobligated balance.....		+19,862	+4,800
1934 allotment available in 1935.....		—377,383	+377,383
Received by allotment from Federal Emergency Administration of Public Works.....			—548,544
Less pay restoration provided by sec. 21 (e) act Mar. 28, 1934.....		—19,862	—4,800
Total estimate or appropriation.....			

National Industrial Recovery, Commerce, Coast and Geodetic Survey—Continued.

By activities or projects	Obligations		
	Estimate, 1936	Estimate, 1935	Actual, 1934
75. Office computations, drafting, printing, etc.....		\$55,900	\$123,428
81. Office administration, compilation, drafting, printing, etc. (including printing at Government Printing Office).....		321,483	47,733
Total.....		377,383	171,161

General Expenses, Coast and Geodetic Survey—

Office expenses: For purchase of new instruments (except surveying instruments), including their exchange, materials, equipment, and supplies required in the instrument shop, carpenter shop, and chart division; books, scientific and technical books, journals, books of reference, maps, charts, and subscriptions; copper plates, chart paper, printer's ink, copper, zinc, and chemicals for electrotyping and photographing; engraving, printing, photographing, rubber gloves, and electrotyping supplies; photolithographing and printing charts for immediate use; stationery for office and field parties; transportation of instruments and supplies when not charged to party expenses; telegrams; washing; office furniture, repairs; traveling expenses of officers and others employed in the office sent on special duty in the service of the office; miscellaneous expenses, contingencies of all kinds, not exceeding \$90 for street-car fares, **[\$50,000]** \$55,000 (U. S. C., title 5, secs. 591, 597; title 33, secs. 881-888; act Apr. 7, 1934, 48 Stat., p. 559).

Estimate 1936, \$55,000

Appropriated 1935, \$50,000

By objects	Obligations		
	Estimate, 1936	Estimate, 1935	Actual, 1934
02 Supplies and materials.....	\$21,713	\$21,000	\$21,713
0281 Chart and bond paper.....	27,078	21,700	21,550
05 Communication service.....	859	500	859
06 Travel expenses.....	582	500	582
07 Transportation of things.....	1,243	1,500	1,243
12 Repairs and alterations.....	595	1,800	595
30 Equipment.....	2,930	3,000	2,930
Net total obligations.....	55,000	50,000	49,472
Estimated savings or unobligated balance.....			5,528
Total estimate or appropriation.....	55,000	50,000	55,000
<b>BY ACTIVITIES OR PROJECTS</b>			
1. Chart and bond paper used in printing nautical charts.....	\$27,078	\$21,700	\$21,550
2. Supplies and materials used in operating:			
(a) Printing plant used in printing nautical charts.....	17,370	16,800	17,370
(b) Instrument shop where surveying instruments are constructed, repaired, and reconditioned.....	4,343	4,200	4,343
(c) Equipment for both printing plant and instrument shop.....	2,930	3,000	2,930
3. Communication service, traveling expenses, transportation of things, repairs and alterations.....	3,279	4,300	3,279
Total.....	55,000	50,000	49,472

National Industrial Recovery, Commerce, Coast and Geodetic Survey—

By objects	Obligations		
	Estimate, 1936	Estimate, 1935	Actual, 1934
02 Supplies and materials.....		\$14,749	\$18,588
07 Transportation of things.....			25
08 Printing and binding.....		17,960	3,052
12 Repairs.....		111	
30 Equipment.....		24,457	27,264
Total obligations.....		57,277	48,929
1934 allotment available in 1935.....		—57,277	+57,277
Received by allotment from Federal Emergency Administration of Public Works.....			—106,206
Total estimate or appropriation.....			

National Industrial Recovery, Commerce, Coast and Geodetic Survey—  
Continued.

By activities or projects	Obligations		
	Estimate, 1936	Estimate, 1935	Actual, 1934
Federal project no.—			
75. Office computation, drafting, printing, etc.		\$13,975	\$30,857
80. District of Columbia procurement of boats, trucks, and other equipment, instruments, supplies and travel		26,382	15,560
81. District of Columbia, office administration, computation, drafting, printing, etc. (including printing at Government Printing Office)		16,920	2,512
<b>Total</b>		<b>57,277</b>	<b>48,929</b>

Appropriations herein made for the Coast and Geodetic Survey shall not be available for allowance to civilian or other officers for subsistence while on duty at Washington (except as hereinbefore provided for officers of the field force ordered to Washington for short periods for consultation with the director), except as now provided by law (*act Apr. 7, 1934, 48 Stat., p. 560*).

Appropriations herein made for the field expenses of the Coast and Geodetic Survey shall be available for expenditures in the application of the airplane to the field work of the Coast and Geodetic Survey, and not to exceed a total of \$25,000 of said appropriations shall be available for the purchase or construction of cameras and other photographic apparatus, for equipment, except airplanes, and for employment of personnel in the field and office in connection with such work (*act Apr. 7, 1934, 48 Stat., p. 560*).

Second International Polar Year Program—

By objects	Obligations					
	Estimate, 1936		Estimate, 1935		Actual, 1934	
	Posi-	Av.	Posi-	Av.	Posi-	Av.
	tions	salary	tions	salary	tions	salary
<b>PERSONAL SERVICES, FIELD</b>						
Professional service:						
Grade 4. Full magnetic and seismological observer					1	\$3,800
Grade 2. Assistant magnetic and seismological observer					1	2,800
Total permanent, field					2	6,600
Deduct lapses and administrative furloughs						1,635
Net permanent, field						4,965
Temporary employees, field						615
All personal services, field						5,580
Deduct legislative reduction						744
01 Personal services (net)						4,836
<b>OTHER OBLIGATIONS</b>						
02 Supplies and materials						760
04 Storage of motor cars						16
05 Communication service						170
06 Travel expenses						413
07 Transportation of things						105
10 Furnishing heat, light, and power						
11 Rents						6
12 Repairs and alterations						
13 Special and miscellaneous						
30 Equipment						304
32 Structural and nonstructural improvements						
Total other obligations						1,774
Grand total obligations						6,610
1934 appropriation obligated in 1933						+21,735
Net total obligations						28,345
Less pay restoration provided by sec. 21 (e) act Mar. 28, 1934						-95
Estimated savings and unobligated balance						1,750
Total estimate or appropriation						30,000

National Industrial Recovery, Commerce, Coast and Geodetic Survey—

By objects	Obligations		
	Estimate, 1936	Estimate, 1935	Actual, 1934
<b>New vessels</b>			
06 Travel expenses		\$200	\$298
07 Transportation of things		50	2
09 Advertising		25	14
30 Equipment		33,283	2,128
Total obligations		33,558	2,442
1934 allotment available in 1935		-33,558	+33,558
Received by transfer from Federal Emergency Administration of Public Works			-36,000
Total estimate or appropriation			
<b>Reconditioning of ships</b>			
01 Personal services (net)			1,300
<b>OTHER OBLIGATIONS</b>			
02 Supplies and materials			1,043
06 Travel expenses			115
07 Transportation of things			43
09 Advertising			24
10 Heat, light, and power			1,208
12 Repairs and alterations		3,200	144,997
30 Equipment			32,270
Total other obligations		3,200	179,700
Grand total obligations		3,200	181,000
1934 allotment available in 1935		-3,200	+3,200
Received by allotment from Federal Emergency Administration of Public Works			-184,200
Total estimate or appropriation			
<b>Control surveys</b>			
Personal services, departmental		152,386	38,169
Personal services, field		41,300	39,872
Total, departmental and field		193,686	78,041
Deduct legislative deductions		7,619	3,911
01 Personal services (net)		186,067	74,130
<b>OTHER OBLIGATIONS</b>			
02 Supplies and materials			131,363
04 Care of animals and storage of trucks			550
05 Communication service			4,136
06 Travel		6,000	33,809
07 Transportation of things			4,761
08 Photographic work; blueprints			500
10 Heat, light, water, power, etc.			225
11 Rents, buildings, instruments, trucks, etc.			7,894
12 Repairs and alterations			6,153
30 Equipment, furniture, fixtures			29,072
53 Indemnity, damages to property			10
Total other obligations		6,000	217,973
Grand total obligations		192,067	292,103
1934 allotment available in 1935		-192,067	+192,067
Received by transfer from Federal Emergency Administration of Public Works			-484,170
Less pay restoration provided by sec. 21 (e) act Mar. 28, 1934		-7,619	-1,709
Estimated savings and unobligated balance		7,619	1,709
Total estimate or appropriation			

Total, Coast and Geodetic Survey, annual appropriations, general fund:

Estimate 1936, **\$2,346,825**      Appropriated 1935, **\$2,126,061**

Trust fund:

*Topographic Survey of the United States, Contributions—*  
For topographical surveys and the preparation and publication of the resulting maps and data, payable from funds contributed by States and civic subdivisions under cooperative agreements (U. S. C., title 43, sec. 40; 48 Stat., p. 1224, sec. 20).

08 Printing: Obligations: 1935, \$5,007.

**BUREAU OF FISHERIES**

*Salaries, Bureau of Fisheries—*

Commissioner's office: For the commissioner and other personal services in the District of Columbia, **[\$136,600]** \$154,820 (U. S. C., title 5, secs. 591-597; title 16, secs. 741-751; act Apr. 7, 1934, 48 Stat., p. 560).

Estimate 1936, **\$154,820**

Appropriated 1935, **\$136,600**

By objects	Obligations					
	Estimate, 1936		Estimate, 1935		Actual, 1934	
	Posi- tions	Av. salary	Posi- tions	Av. salary	Posi- tions	Av. salary
<b>PERSONAL SERVICES, DEPARTMENTAL</b>						
Professional service:						
Grade 8. Commissioner	1	\$8,000	1	\$8,000	1	\$8,000
Grade 7. Deputy commissioner	1	6,500	1	6,500	1	6,500
Grade 5. Division chief	3	4,867	3	4,867	3	4,867
Fish Pathologist	1	4,800	1	4,800	1	4,800
Fish technologist	1	4,600	1	4,600	1	4,600
Ichthyologist	1	4,600	1	4,600	1	4,600
Grade 4. Technologist	1	4,200	1	4,200	1	4,200
Chemist					1	3,800
Aquatic biologist	1	4,200	1	4,200	1	4,200
Grade 3. Associate technologist	2	3,350	2	3,350	2	3,350
Associate aquatic biologist	1	3,200	1	3,200	1	3,200
Associate architect					1	3,200
Assistant chief, division Alaska fisheries	1	3,200	1	3,200	1	3,200
Grade 1. Junior chemist	1	2,000	1	2,000	1	2,000
Subprofessional service:						
Grade 7. Principal scientific aide					1	2,300
Assistant superintendent of fish distribution	1	2,300	1	2,300	1	2,300
Grade 6. Senior library assistant	1	2,000	1	2,000	1	2,000
Laboratory mechanic	1	2,000	1	2,000	1	2,000
Grade 1. Apprentice fish culturist					1	1,200
Clerical, administrative, and fiscal service:						
Grade 12. Head administrative officer (chief, Alaska Division)	1	5,000	1	5,000	1	5,000
Administrative assistant to commissioner					1	4,600
Grade 9. Chief clerk	1	3,200	1	3,200		
Grade 7. Junior administrative assistant	2	2,650	2	2,650	3	2,833
Grade 6. Editorial clerk	1	2,500	1	2,500	1	2,500
Assistant chief clerk	1	2,700	1	2,700	1	2,700
Clerk in charge of accounts	1	2,500	1	2,500	1	2,500
Statistical agent	3	2,500	3	2,500	4	2,450
Grade 5. Senior clerk	1	2,300	1	2,300	1	2,300
Senior clerk-stenographer	1	2,100	1	2,100	1	2,100
Grade 4. Clerk	2	1,800	2	1,800	2	1,800
Clerk-stenographer	1	2,100	1	2,100	2	2,070
Statistical agent	1	1,980	1	1,980	1	1,980
Grade 3. Assistant clerk	5	1,716	5	1,716	6	1,700
Assistant clerk-stenographer	5	1,716	4	1,740	4	1,740
Junior statistical agent					1	1,620
Grade 2. Junior clerk	2	1,650	2	1,650	2	1,650
Junior clerk-stenographer	6	1,510	6	1,510	7	1,517
Junior operator, office devices	2	1,470	2	1,470	2	1,470
Grade 1. Underclerk					2	1,410
Custodial service:						
Grade 4. Undermechanic					1	1,380
Grade 3. Messenger	5	1,284	5	1,284	5	1,284
Grade 2. Junior laborer	1	1,320	1	1,320	2	1,200
Total permanent, departmental	60	153,880	59	152,260	73	181,780
Deduct lapses and administrative furlough				842		26,413
Net permanent, departmental		153,880		151,418		155,367
Temporary employees, departmental		910				867
All personal services, departmental		154,820		151,418		156,234
Deduct legislative reductions				7,889		20,360
01 Personal services (net)		154,820		143,829		135,844
Received by transfer from "Administration"						-867
Net total obligations		154,820		143,829		134,977
Less pay restoration provided by sec. 21 (e) act Mar. 28, 1934				-7,589		-3,048
Estimated savings and unobligated balance				360		28,471
Total estimate or appropriation		154,820		136,600		160,400

*Miscellaneous Expenses, Bureau of Fisheries—*

Propagation of food fishes: For maintenance, repair, alteration, improvement, equipment, and operation of fish-cultural stations, general propagation of food fishes and their distribution, including movement, maintenance, and repairs of cars, purchase of equipment (including rubber boots and oilskins) and apparatus, contingent expenses, pay of permanent employees not to exceed **[\$353,110]** \$387,030, temporary labor, and not to exceed \$10,000 for propagation and distribution of fresh-water mussels and the necessary expenses connected therewith, and not to exceed \$10,000 for the purchase, collection, and transportation of specimens and other expenses incidental to the maintenance and operation of aquarium, of which not to exceed **[\$4,500]** \$5,000 may be expended for personal services in the District of Columbia, **[\$560,950]** \$632,560 (U. S. C., title 5, secs. 591-597; title 16, secs. 741-751;

acts May 21, 1930, 46 Stat., p. 371; Apr. 7, 1934, 48 Stat., p. 560; June 19, 1934, 48 Stat., p. 1032).

Est. 1936, **\$632,560**

App. 1935, **\$570,600**

\* Includes \$9,650 appropriated in the Emergency Appropriation Act, fiscal year 1935.

By objects	Obligations					
	Estimate, 1936	Estimate, 1935	Actual, 1934			
	Posi- tions	Av. salary	Posi- tions	Av. salary	Posi- tions	Av. salary
<b>PERSONAL SERVICES, DEPARTMENTAL</b>						
Professional service:						
Grade 4. Director of aquarium	1	\$3,800	1	\$3,800	1	\$3,800
Custodial service:						
Grade 2. Laborer	1	1,200	1	1,200	1	1,200
Total permanent, departmental	2	5,000	2	5,000	2	5,000
Deduct lapses and administrative furloughs						70
Net permanent, departmental		5,000		5,000		4,930
<b>PERSONAL SERVICES, FIELD</b>						
Professional service:						
Grade 4. Field superintendent					1	4,100
Grade 3. District supervisor	2	3,600	2	3,600	2	3,600
Subprofessional service:						
Grade 7. Superintendent at large	1	2,300	1	2,300		
Grade 6. Superintendent of construction	2	2,400	2	2,400	2	2,400
Superintendent (station)	31	2,284	31	2,284	35	2,280
Grade 5. Car captain	4	1,815	4	1,815	4	1,815
Grade 4. Foreman	25	1,728	25	1,728	27	1,729
Grade 3. Car messenger	5	1,452	5	1,452	5	1,452
Grade 2. Fish culturist	46	1,440	46	1,440	48	1,461
Assistant car messenger	4	1,320	4	1,320	4	1,320
Apprentice car messenger	5	1,260	5	1,260	5	1,260
Grade 1. Apprentice fish culturist	120	1,106	120	1,106	117	1,110
Clerical, administrative, and fiscal service:						
Grade 2. Clerk	4	1,680	4	1,680	4	1,680
Custodial service:						
Grade 4. Engineer	2	1,560	2	1,560	2	1,560
Engineerman	8	1,440	8	1,440	10	1,440
Grade 2. Car cook	5	1,080	5	1,080	5	1,080
Cook	3	1,200	3	1,200	4	1,200
Coxswain	1	1,260	1	1,260	1	1,260
Fireman	12	1,120	12	1,120	10	1,134
Laborer	3	1,080	3	1,080	3	1,080
Laborer	2	960	2	960	2	960
Total permanent, field	285	403,820	285	403,820	291	420,980
Deduct lapses and administrative furloughs				6,300		39,856
Net permanent, field		403,820		397,520		381,124
Temporary employees, field		45,000		45,000		55,723
All personal services, field		448,820		442,520		436,847
Total, departmental and field		453,820		447,520		441,777
Deduct subsistence and quarters furnished		16,790		16,790		16,553
Deduct legislative reductions		437,030		430,730		425,224
				21,482		57,514
01 Personal services (net)		437,030		409,248		367,710
<b>OTHER OBLIGATIONS</b>						
Supplies and materials:						
0200 Stationery and office supplies		500		500		587
0230 Fuel	18,852		17,352		17,692	
0240 Rubber boots and oilskins		500		500		850
0250 Forage, etc.		100		100		248
0260 Provisions	2,000		2,000		1,502	
0270 Explosives		100		100		283
0280 Sundry supplies, fish food, etc.	42,000		36,500		34,180	
0290 Sundry materials	1,796		800		836	
02 Total supplies and materials		65,848		57,852		56,178
04 Subsistence and care of animals		40		40		75
05 Communication service		2,720		2,520		4,825
06 Travel expenses (including transportation of fish cars)	32,200		32,200		32,983	
07 Transportation of things (service)	4,500		4,000		4,004	
10 Furnishing heat, light, and power	13,500		12,000		11,410	
11 Rents	7,500		7,500		8,408	
12 Repairs and alterations	10,000		10,000		10,768	
13 Special and miscellaneous current expenses		1,000		650		558
Equipment:						
3010 Furniture, furnishings, fixtures		1,302		852		882
3040 Livestock, fish, and fish eggs		30,920		22,920		18,104
3050 Other equipment		25,000		25,000		21,045
30 Total equipment		57,222		48,772		40,031
32 Structural improvements		1,000		1,000		950
Total other obligations		195,530		176,534		170,196
Net total obligations		632,560		585,782		537,906
Less pay restoration provided by sec. 21 (e) act Mar. 28, 1934				-21,482		-8,747
Estimated savings and unobligated balance				6,300		272,596
Total estimate or appropriation		632,560		570,600		801,755



Miscellaneous Expenses, Bureau of Fisheries—Continued.

By activities or projects	Obligations		
	Estimate, 1936	Estimate, 1935	Actual, 1934
1. Operation of hatcheries, Pacific coast section	\$142,392	\$129,592	\$117,635
2. Operation of hatcheries, Rocky Mountain section	112,018	91,240	87,444
3. Operation of hatcheries and rescue work in Mississippi Valley and Great Lakes section	145,000	138,800	118,000
4. Operation of hatcheries, Atlantic coast section	175,150	169,650	162,827
5. Distribution of fish (car service)	48,000	46,750	42,600
6. Operation of aquarium	10,000	9,750	9,400
Total	632,560	585,782	537,906

National Industrial Recovery, Commerce, Bureau of Fisheries—

By objects	Obligations		
	Estimate, 1936	Estimate, 1935	Actual, 1934
<i>Propagation of food fishes, reconditioning and repair of stations</i>			
01 Temporary employees, field		\$5,800	\$57,844
12 Repairs and alterations		8,165	59,691
Total obligations		13,965	117,535
1934 appropriation obligated 1935		-13,965	+13,965
Received by transfer from Federal Emergency Administration of Public Works			-131,500
Total estimate or appropriation			

BY ACTIVITIES OR PROJECTS			
Federal project no.—			
2. Maine, Boothbay Harbor; general reconditioning and repairs		\$54	\$2,946
3. Massachusetts, Woods Hole; general reconditioning and repairs		158	3,342
4. Massachusetts, Hartsville; general reconditioning and repairs		25	975
5. Wisconsin, Lake Mills; general reconditioning and repairs		67	4,933
6. Kentucky, Louisville; general reconditioning and repairs		3	3,997
7. New York, Cape Vincent; general reconditioning and repairs		1,136	6,364
8. New Hampshire, National Forest; general reconditioning and repairs		593	4,407
9. Michigan, Northville; general reconditioning and repairs		1,325	1,675
10. Tennessee, Erwin; general reconditioning and repairs		5	2,495
11. Tennessee, Flintville; general reconditioning and repairs		10	4,990
12. Oklahoma, Tishomingo; general reconditioning and repairs		216	4,784
13. Louisiana, Natchitoches; general reconditioning and repairs		138	4,862
14. South Carolina, Orangeburg; general reconditioning and repairs		1,998	1,002
15. Texas, San Marcos; general reconditioning and repairs		3	3,497
16. Georgia, Lake Park; general reconditioning and repairs		1,433	7,067
17. Georgia, Warm Springs; general reconditioning and repairs		10	3,490
18. New Mexico, Dexter; general reconditioning and repairs		22	4,978
19. Montana, Ennis; general reconditioning and repairs		49	7,951
20. Montana, Bozeman; general reconditioning and repairs		23	3,977
21. Idaho, Hagerman; general reconditioning and repairs		377	4,623
22. Vermont, Pittsford; general reconditioning and repairs		2,010	1,990
23. Wyoming, Saratoga; general reconditioning and repairs		1,249	5,751
24. Washington, Puget Sound; general reconditioning and repairs			5,000
25. Utah, Springville; general reconditioning and repairs		5	1,995
26. North Carolina, Edenton; general reconditioning and repairs		26	2,974
27. West Virginia, Leetown; general reconditioning and repairs		472	4,528
36. Virginia, Fort Humphreys; general reconditioning and repairs			3,500
37. Virginia, Wytheville; general reconditioning and repairs		513	5,487
44. Virginia, Fort Humphreys; general reconditioning and repairs		2,045	3,955
Total		13,965	117,535

Maintenance of vessels: For maintenance and operation of vessels and launches, including purchase and repair of boats, apparatus, machinery, and other facilities required for use with the same, hire of vessels, temporary employees, and all other necessary expenses in connection therewith, including not to exceed \$1,000 for the purchase of plans and specifications for vessels or for contract personal services for the preparation thereof, and money accruing from commutation of rations and provisions on board vessels may be paid on proper vouchers to the persons having charge of the mess of such vessels, [\$135,380] \$145,160 of which not to exceed [\$4,420] \$4,980 may be expended for pay of officers and employees of vessels of the Atlantic coast and not to exceed [\$67,500] \$75,000 for pay of officers and crews of vessels for the Alaska Fisheries Service, and \$10,000 shall be immediately available for the procurement of supplies and equipment required for shipment to the Pribilof Islands for the service of the fiscal year 1935 (U. S. C., title 5, secs. 591-597; title 16, secs. 741-751; act Apr. 7, 1934, 48 Stat., p. 560).

Est. 1936, \$145,160

App. 1935, \$135,380

By objects	Obligations					
	Estimate, 1936		Estimate, 1935		Actual, 1934	
<b>PERSONAL SERVICES, FIELD</b>						
<i>For pay of officers and employees of vessels of the Atlantic coast</i>						
Subprofessional service:	Posi- tions	Av. salary	Posi- tions	Av. salary	Posi- tions	Av. salary
Grade 5. Master	1	\$1,920	1	\$1,920		
Engineer	1	1,860	1	1,860		
Grade 1. Boatswain	1	1,200	1	1,200	1	\$1,200
Watchman					1	1,200
Total, Atlantic coast vessels	3	4,980	3	4,980	2	2,400
Deduct lapses and administrative furloughs				400		187
Net permanent, Atlantic coast vessels		4,980		4,580		2,213
<i>For pay of officers and crews of vessels of the Alaska Fisheries Service</i>						
Subprofessional service:						
Grade 7. Master	4	2,685	4	2,685	4	2,685
First engineer	3	2,473	3	2,473	3	2,473
Grade 6. Master	4	2,165	4	2,165	4	2,165
Engineer	1	2,080	1	2,080	1	2,080
Post steward	1	2,300	1	2,300	1	2,300
Grade 5. Master	4	1,940	4	1,940	4	1,940
First officer	1	1,940	1	1,940	1	1,940
Engineer	1	1,940	1	1,940	1	1,940
Grade 4. Master	1	1,840	1	1,840	1	1,840
Engineer	3	1,753	3	1,753	3	1,753
Assistant engineer	2	1,790	2	1,790	2	1,790
Grade 3. Engineer	4	1,530	4	1,530	4	1,530
Assistant engineer	1	1,620	1	1,620	1	1,620
Mate	2	1,660	2	1,660	2	1,660
Cook	1.5	1,500	1.5	1,500	1.5	1,500
Grade 1. Wireless operator	3.5	1,234	3.5	1,234	3.5	1,234
Cook	4.9	1,146	4.9	1,146	4.9	1,146
Quartermaster	1.5	1,080	1.5	1,080	1.5	1,080
Seaman	1.4	1,080	1.4	1,080	1.4	1,080
Seaman	5.9	909	5.9	909	5.9	909
Total, Alaska vessels	50.7	85,260	50.7	85,260	50.7	85,260
Deduct lapses and administrative furloughs		10,260		10,260		14,056
Net permanent, Alaska vessels		75,000		75,000		71,204
Net permanent positions, field		79,980		79,580		73,417
Temporary employees, field		6,300		6,300		12,123
All personal services, field		86,280		85,880		85,540
Deduct legislative reductions				5,086		12,392
01 Personal services (net)		86,280		80,794		73,148
<b>OTHER OBLIGATIONS</b>						
Supplies and materials:						
0200 Stationery and office supplies		500		500		410
0230 Fuel		13,500		13,500		12,511
0280 Sundry supplies		5,000		5,000		2,777
0290 Materials		2,500		2,500		2,333
02 Total supplies and materials		21,500		21,500		18,031
03 Commutation in lieu of subsistence		15,840		15,840		15,840
06 Travel expenses		200		200		79
Transportation of things (service):						
0700 Freight and express		300		300		265
0740 Hire of vessels and boats		1,500		1,500		645
0750 Wharfage, dockage, and tolls		800		800		680
07 Total transportation of things (service)		2,600		2,600		1,590
10 Furnishing of water and light (service)		500		500		458
12 Repairs and alterations		8,140		8,532		5,837
13 Laundry and miscellaneous current expenses		1,100		1,100		1,041

Miscellaneous Expenses, Bureau of Fisheries—Continued.

By objects	Obligations		
	Estimate, 1936	Estimate, 1935	Actual, 1934
<b>OTHER OBLIGATIONS—continued</b>			
Equipment:			
3010 Furniture, bedding, mess gear, etc.	\$1,500	\$1,500	\$1,295
3050 Floating equipment, engines, machinery, boats, etc.	7,500	7,500	6,298
30 Total equipment	9,000	9,000	7,593
Total other obligations	58,880	59,272	50,469
Net total obligations	145,160	140,066	123,617
Less pay restoration provided by sec. 21 (e) act Mar. 28, 1934.		-5,086	-2,207
Estimated savings and unobligated balance.		400	78,590
Total estimate or appropriation	145,160	135,380	200,000
<b>BY ACTIVITIES OR PROJECTS</b>			
1. Maintenance and operation of Atlantic Coast vessels including pay of officers and employees	\$22,620	\$22,872	\$20,087
2. Maintenance and operation of Alaska vessels including pay of officers and crews	122,540	117,194	103,530
Total	145,160	140,066	123,617

National Industrial Recovery, Commerce, Bureau of Fisheries—

By objects	Obligations		
	Estimate, 1936	Estimate, 1935	Actual, 1934
<b>Maintenance of vessels</b>			
01 Temporary employees, field			\$9,363
12 Repairs and alterations		\$55	9,787
30 Equipment			795
Total obligations		55	19,945
1934 appropriation to be obligated in 1935.		-55	+55
Received by transfer from Federal Emergency Administration of Public Works			-20,000
Total estimate or appropriation			
<b>BY ACTIVITIES OR PROJECTS</b>			
<i>Vessel, nature of work</i>			
Auklet, general overhauling and repairs			\$203
Blue Wing, general overhauling and repairs			131
Brant, general overhauling and repairs			9,564
Crane, general overhauling and repairs			743
Eider, general overhauling and repairs			1,435
Kittiwake, general overhauling and repairs			1,361
Murre, general overhauling and repairs			820
Penguin, general overhauling and repairs			1,233
Petrel, general overhauling and repairs			531
Scoter, general overhauling and repairs			596
Teal, general overhauling and repairs			2,572
Widgeon, general overhauling and repairs			119
Miscellaneous boats, general overhauling and repairs		\$55	637
Total		55	19,945

Commutation of rations (not to exceed \$1 per day) may be paid to officers and crews of vessels of the Bureau of Fisheries during the fiscal year [1935] 1936 under regulations prescribed by the Secretary of Commerce (act Apr. 7, 1934, 48 Stat., p. 560).

Inquiry respecting food fishes: For inquiry into the cause of the decrease of food fishes in the waters of the United States, and for investigation and experiments in respect to the aquatic animals, plants, and waters, and screening of irrigation ditches in fishways, in the interests of fish culture and the fishery industries, including pay of permanent employees not to exceed [\$93,570] \$115,880, temporary employees, maintenance, repair, improvement, equipment, and operations of biological stations, expenses of travel and preparation of reports, [\$127,074] \$164,720 (U. S. C., title 5, secs. 591-597; title 16, secs. 741-751; acts May 21, 1930, 46 Stat., p. 371; Apr. 7, 1934, 48 Stat., p. 560; June 19, 1934, 48 Stat., p. 1032).

Est. 1936, \$164,720 App. 1935, \* \$151,214

\* Includes \$24,140 appropriated in the Deficiency Act, fiscal year 1935.

Miscellaneous Expenses, Bureau of Fisheries—Continued.

By objects	Obligations					
	Estimate, 1936		Estimate, 1935		Actual, 1934	
	Posi- tions	Av. salary	Posi- tions	Av. salary	Posi- tions	Av. salary
<b>PERSONAL SERVICES, FIELD</b>						
<b>Professional service:</b>						
Grade 5. Senior aquatic biologist	1	\$4,800	1	\$4,800	1	\$4,800
Director	1	5,000	1	5,000	1	5,000
Grade 4. Aquatic biologist	4	3,900	4	3,900	3	3,933
Director	2	3,800	2	3,800	2	3,800
Grade 3. Associate aquatic biologist	6	3,233	6	3,283	6	3,316
Grade 2. Assistant aquatic biologist	8	2,625	8	2,625	8	2,625
Grade 1. Special investigator	1	2,400	1	2,400	1	2,400
Junior aquatic biologist	10	2,080	10	2,080	8	2,100
Biological collector	1	2,000	1	2,000	1	2,000
Senior biological aide	1	2,000	1	2,000	1	2,000
<b>Subprofessional service:</b>						
Grade 6. Foreman	1	2,200	1	2,200	1	2,200
Grade 5. Foreman					1	1,800
Grade 3. Assistant biological aide	3	1,540	3	1,540	1	1,740
Grade 1. Apprentice fish culturist	1	1,140	1	1,140	3	1,180
<b>Clerical, administrative, and fiscal service:</b>						
Grade 2. Clerk	4	1,455	4	1,455	3	1,460
<b>Custodial service:</b>						
Grade 2. Fireman					1	1,080
Janitor	1	1,200	1	1,200	1	1,200
Total permanent, field	45	115,880	45	115,880	43	109,240
Deduct lapses and administrative furloughs						9,909
Net permanent, field		115,880		115,880		99,331
Temporary employees, field		19,200		19,200		17,735
All personal services, field		135,080		135,080		117,066
Deduct subsistence and quarters furnished		300		300		403
Deduct legislative reductions		134,780		134,780		116,663
						6,753
01 Personal services (net)		134,780		128,027		101,450
<b>OTHER OBLIGATIONS</b>						
<b>Supplies and materials:</b>						
0200 Stationery and office supplies		550		550		478
0220 Scientific apparatus and supplies		1,380		1,380		913
0230 Fuel		840		840		842
0280 Sundry supplies		3,100		3,100		2,349
02 Total supplies and materials		5,870		5,870		4,582
05 Communication service		700		700		645
06 Travel expenses		14,000		14,000		10,546
07 Transportation of things (service)		950		950		833
08 Photographic work		75		75		48
10 Furnishing light, heat, and power		870		870		863
11 Rents		1,125		1,125		526
12 Repairs and alterations		700		700		256
13 Special and miscellaneous current expenses		750		750		451
<b>Equipment:</b>						
3010 Furniture, etc.		350		350		139
3017 Office machines and devices		550		550		16
3022 Scientific equipment		2,500		2,500		861
3050 Other equipment		1,500		1,500		362
30 Total equipment		4,900		4,900		1,378
Total other obligations		29,940		29,940		20,128
Net total obligations		164,720		157,967		121,578
Less pay restoration provided by sec. 21 (e) act Mar. 28, 1934.				-6,753		-2,402
Estimated savings and unobligated balance						53,824
Total estimate or appropriation		164,720		151,214		173,000
<b>BY ACTIVITIES OR PROJECTS</b>						
1. Commercial fishery investigations		\$101,920		\$98,099		\$86,272
(a) North and Middle Atlantic section.						
(b) South Atlantic and Gulf section.						
(c) Great Lakes section.						
(d) Pacific Coast and Alaska section.						
(e) Columbia River salmon.						
2. Oyster cultural investigations		29,250		27,878		24,842
(a) North and Middle Atlantic region.						
(b) South Atlantic and Gulf region.						
(c) Pacific Coast region.						
3. Aquicultural investigations		31,550		29,990		27,179
(a) Fish cultural studies.						
(b) Pathological studies.						
(c) California trout studies.						
(d) Stream surveys, national parks and forests.						
(e) Investigations in interior waters.						
4. Conserving fish by screens and ladders						258
5. Washington laboratory and administration		2,000		2,000		3,027
Total		164,720		157,967		121,578

National Industrial Recovery, Commerce, Bureau of Fisheries—

By objects	Obligations		
	Estimate, 1936	Estimate, 1935	Actual, 1934
<i>Inquiry respecting food fishes</i>			
01 Temporary employees, field.....		\$73,660	\$45,311
OTHER OBLIGATIONS			
02 Supplies and materials.....		4,270	2,846
06 Travel expenses.....		7,500	5,888
07 Transportation of things (service).....		1,194	586
12 Repairs and alterations.....		500	3,538
13 Special and miscellaneous current expenses.....			65
30 Equipment.....		3,828	24,114
32 Structures and structural improvements.....		80,700	
Total other obligations.....		97,992	37,037
Grand total obligations.....		171,652	82,348
1934 appropriation obligated in 1935.....		-171,652	+171,652
Received by transfer from Federal Emergency Administration of Public Works.....			-254,000
Total estimate or appropriation.....			
BY ACTIVITIES OR PROJECTS			
Federal project no.—			
28. North Carolina, Beaufort; general reconditioning and repairs.....			\$5,000
38. North Carolina, Beaufort; repairing hurricane damage.....		\$1,440	8,260
39. Washington, Oregon, and Montana; installation of mechanical fish screens.....		72,913	2,787
40. Stream surveys and improvements, various States.....		73,267	54,033
41. Mississippi River and tributaries; studies of pollution.....		10,494	4,506
42. North Carolina, Beaufort; construction of bridge.....		11,967	33
43. Washington and Oregon; survey of fishway requirements, Bonneville Dam.....		1,571	7,729
Total.....		171,652	82,348

Fishery industries: For collection and compilation of statistics of the fisheries and the study of their methods and relations, and the methods of preservation and utilization of fishery products, including pay of permanent employees not to exceed **[\$24,270]** \$25,160, compensation of temporary employees, travel and preparation of reports, including temporary employees in the District of Columbia not to exceed \$1,800, and all other necessary expenses in connection therewith, including the purchase (not to exceed \$500), exchange, maintenance, repair, and operation of motor-propelled passenger-carrying vehicles for official use in the field work of the Bureau of Fisheries, **[\$57,125]** \$60,850 (U. S. C., title 5, secs. 591-597; title 16, secs. 741-751; acts May 21, 1930, 46 Stat., p. 371; Apr. 7, 1934, 48 Stat., p. 560).

Est. 1936, \$60,850

App. 1935, \$57,125

By objects	Obligations					
	Estimate, 1936		Estimate, 1935		Actual, 1934	
	Posi- tions	Av. salary	Posi- tions	Av. salary	Posi- tions	Av. salary
PERSONAL SERVICES, FIELD						
Professional service:						
Grade 2. Assistant technologist.....	2	\$2,600	2	\$2,600	2	\$2,600
Grade 1. Junior bacteriologist.....	1	2,600	1	2,600	1	2,600
Junior technologist.....	1	2,100	1	2,100	1	2,100
Junior chemist.....	1	2,000	1	2,000	1	2,000
Subprofessional service:						
Grade 4. Assistant biological aide.....	1	1,620	1	1,620	1	1,620
Clerical, administrative, and fiscal service:						
Grade 4. Statistical agent.....	2	1,800	2	1,800	2	1,800
Grade 3. Junior statistical agent.....	3	1,620	3	1,620	3	1,620
Grade 2. Junior clerk-stenographer.....	1	1,440	1	1,440	1	1,440
Local statistical agent.....	2	870	2	870	2	870
Total permanent, field.....	14	25,160	14	25,160	14	25,160
Deduct lapses and administrative furloughs.....						1,777
Net permanent, field.....		25,160		25,160		23,383
Temporary employees, field.....		12,086		12,085		12,355
All personal services, field.....		37,246		37,245		35,738
Deduct legislative reductions.....				1,862		4,548
01 Personal services (net).....		37,246		35,383		31,190

Miscellaneous Expenses, Bureau of Fisheries—Continued.

By objects	Obligations		
	Estimate, 1936	Estimate, 1935	Actual, 1934
OTHER OBLIGATIONS			
02 Supplies and materials.....	\$4,240	\$4,240	\$3,337
05 Communication service.....	220	220	219
06 Travel expenses.....	13,924	13,924	12,760
07 Transportation of things (service).....	990	990	987
08 Duplicating work.....	170	170	169
10 Light, heat, and power.....	1,060	1,060	860
11 Rents (including tabulating machines).....	400	400	2,352
12 Repairs.....	300	300	246
Equipment:			
3010 Furniture, etc.....	300	300	934
3020 Scientific equipment.....	1,500	1,500	896
3050 Motor vehicles.....	500	500	496
30 Total equipment.....	2,300	2,300	2,326
Total other obligations.....	23,604	23,604	23,256
Net total obligations.....	60,850	58,987	54,446
Less pay restoration provided by sec. 21 (e) act Mar. 28, 1934.....		-1,862	-817
Estimated savings and unobligated balance.....			24,371
Total estimate or appropriation.....	60,850	57,125	78,000
BY ACTIVITIES OR PROJECTS			
1. Statistical investigations.....	\$28,470	\$27,797	\$25,350
2. Net preservation.....			211
3. Nutritional studies.....	4,890	4,700	3,791
4. Handling and transportation studies.....	3,000	2,900	2,401
5. Byproducts investigations.....	6,650	6,400	6,080
6. Curing of fishery products.....	520	450	447
7. Laboratories.....	9,200	8,990	8,225
8. Bacteriological studies.....	3,170	2,900	2,345
9. Field offices and miscellaneous.....	4,950	4,850	5,596
Total.....	60,850	58,987	54,446

Sponge fisheries:  
Estimated savings and unobligated balance: 1934, \$2,750.

Total, miscellaneous expenses, Bureau of Fisheries, annual appropriations, general fund:

Estimate 1936, **\$1,003,290**

Appropriated 1935, **\$914,319**

Protecting Seal and Salmon Fisheries of Alaska—

Alaska, general service: For protecting the seal fisheries of Alaska, including the furnishing of food, fuel, clothing, and other necessities of life to the natives of the Pribilof Islands of Alaska; not exceeding \$20,000 for construction, improvement, repair, and alteration of buildings and roads, transportation of supplies to and from the islands, expenses of travel of agents and other employees and subsistence while on said islands, hire and maintenance of vessels, purchase of sea otters, and for all expenses necessary to carry out the provisions of the Act entitled "An Act to protect the seal fisheries of Alaska, and for other purposes", approved April 21, 1910 (U. S. C., title 16, secs. 631-658), and for the protection of the fisheries of Alaska, including pay of permanent employees not to exceed **[\$62,920]** \$69,900, contract stenographic reporting service, travel of employees while on duty in Alaska, hire of boats, employment of temporary labor, and all other necessary expenses connected therewith, **[\$245,693]** \$263,340, of which \$100,000 shall be immediately available (U. S. C., title 5, secs. 591-597; title 16, secs. 631-658, 741-751; title 31, sec. 583, par. 18; title 48, secs. 230-242; act Apr. 7, 1934, 48 Stat., p. 561).

Estimate 1936, **\$263,340**

Appropriated 1935, **\$245,693**

By objects	Obligations					
	Estimate, 1936		Estimate, 1935		Actual, 1934	
	Posi- tions	Av. salary	Posi- tions	Av. salary	Posi- tions	Av. salary
PERSONAL SERVICES, FIELD						
Clerical, administrative, and fiscal service:						
Grade 10. Agent.....	1	\$3,500	1	\$3,500	1	\$3,500
Superintendent.....	1	3,700	1	3,700	1	3,700
Assistant.....	1	3,800	1	3,800	1	3,800
Grade 8. Agent and caretaker.....	2	3,150	2	3,150	2	3,150
Physician.....	2	3,000	2	3,000	2	3,000

Protecting Seal and Salmon Fisheries of Alaska—Continued.

By objects	Obligations					
	Estimate, 1936		Estimate, 1935		Actual, 1934	
	Posi- tions	Av. salary	Posi- tions	Av. salary	Posi- tions	Av. salary
<b>PERSONAL SERVICES, FIELD—continued</b>						
Clerical, administrative, and fiscal service—Continued.						
Grade 7. Storekeeper.....	2	\$2,800	2	\$2,800	2	\$2,800
Junior administrative assistant.	1	2,600	1	2,600	1	2,600
Assistant agent.....	1	2,600	1	2,600	1	2,600
Principal clerk.....	1	2,900	1	2,900	1	2,900
Grade 5. Assistant agent.....	3	2,300	3	2,300	3	2,300
Inspector.....	1	2,300	1	2,300	1	2,300
Grade 3. School teacher.....	4	1,800	4	1,800	4	1,800
Grade 2. Warden.....	7	1,663	7	1,663	7	1,663
Stenographer typist.....	1	1,800	1	1,800	1	1,800
Clerk.....	2	1,530	2	1,530	2	1,530
Total permanent, field.....	30	69,900	30	69,900	30	69,900
Deduct lapses and administrative furloughs.....				400		4,524
Net permanent, field.....		69,900		69,500		65,376
Temporary employees, field.....		62,480		58,980		64,397
All personal services, field.....		132,380		128,480		129,773
Deduct subsistence and quarters furnished.....		4,340		4,340		3,981
Deduct legislative reductions.....		128,040		124,140		125,792
Total cash paid salaries and wages.....		128,040		117,717		109,105
Deduct amount included in objects below.....		1,000		1,000		838
01 Personal services (net).....		127,040		116,717		108,267
<b>OTHER OBLIGATIONS</b>						
Supplies and materials:						
0200 Stationery and office supplies.....		1,000		1,000		908
0210 Medical and hospital supplies.....		970		970		1,976
0220 Scientific and educational supplies.....		345		345		309
0230 Fuel.....		20,285		20,285		19,279
0240 Wearing apparel and sewing supplies.....		5,720		5,720		4,852
0250 Forage and other supplies for animals.....		1,500		1,500		1,305
0260 Provisions.....		32,500		32,500		30,514
0270 Powder, etc.....		475		475		453
0280 Sundry supplies.....		5,500		4,500		4,047
0290 Materials.....		7,500		7,500		4,929
02 Total supplies and materials.....		75,795		74,795		68,572
Communication service:						
0500 Telegraph service.....		250		250		234
0510 Telephone service.....		500		500		491
05 Total communication service.....		750		750		725
06 Travel expenses.....		23,700		23,400		23,248
07 Transportation of things (service).....		4,900		4,300		4,857
08 Photographing, etc.....		57		57		59
09 Advertising, etc.....		15		14		15
10 Furnishing of heat, light, power, etc. (service).....		200		200		202
11 Rents.....		2,328		2,328		2,328
12 Repairs and alterations.....		4,600		4,600		4,564
13 Special and miscellaneous current expenses.....		550		550		542
Equipment.						
3010 Furniture, furnishings and fixtures.....		2,200		2,200		2,156
3020 Educational, scientific and recreational equipment.....		100		100		12
3040 Livestock (other than that purchased for slaughter and zoological garden stock).....		200		200		
3050 Other equipment.....		10,105		10,105		9,656
30 Total equipment.....		12,605		12,605		11,824
32 Structures, etc.....		10,800		10,800		7,120
Total other obligations.....		136,300		135,000		124,056
Grand total obligations.....		263,340		251,716		232,323
Less pay restoration provided by sec. 21 (e) act Mar. 28, 1934.....				-6,423		-2,641
Estimated savings and unobligated balance.....				400		110,318
Total estimate or appropriation.....		263,340		245,693		340,000
<b>BY ACTIVITIES OR PROJECTS</b>						
1. Administration of fur-seal industry at the Pribilof Islands, including maintenance of natives.....		\$141,005		\$133,311		\$118,237
2. Protection of the salmon and other fisheries of Alaska.....		122,335		118,405		114,086
Total.....		263,340		251,716		232,323

National Industrial Recovery, Commerce, Bureau of Fisheries—

By objects	Obligations					
	Estimate, 1936		Estimate, 1935		Actual, 1934	
	Posi- tions	Av. salary	Posi- tions	Av. salary	Posi- tions	Av. salary
<b>Protecting seal and salmon fisheries of Alaska</b>						
01 Temporary employees, field.....				\$2,940		\$4,500
12 Repairs and alterations.....						1,560
Total obligations.....				2,940		6,060
1934 appropriation obligated in 1935.....				-2,940		+2,940
Received by transfer from Federal Emergency Administration of Public Works.....						-9,000
Total estimate or appropriation.....						
<b>BY ACTIVITIES OR PROJECTS</b>						
Federal project no.—						
29. Administration of fur-seal industry at the Pribilof Islands (repairs to buildings).....						\$3,000
30. Protection of the salmon and other fisheries of Alaska (reconditioning and reestablishment of weirs).....				\$2,940		3,060
Total.....				2,940		6,060
<b>Enforcement of Black Bass Law, Bureau of Fisheries—</b>						
Enforcement of black bass law: To enable the Secretary of Commerce to carry into effect the Act entitled "An Act to amend the Act entitled 'An Act to regulate interstate transportation of black bass, and for other purposes', approved May 20, 1926" (U. S. C., Supp. VII, title 16, secs. 851-856), approved July 2, 1930 (46 Stat., pp. 845-847), <b>[\$13,715]</b> \$15,000, of which not to exceed <b>[\$1,620]</b> \$1,800 may be expended for personal services in the District of Columbia (U. S. C., Supp. VII, title 16, secs. 851-856; act Apr. 7, 1934, 48 Stat., p. 561).						
Estimate 1936, <b>\$15,000</b>			Appropriated 1935, <b>\$13,715</b>			
By objects	Obligations					
	Estimate, 1936		Estimate, 1935		Actual, 1934	
	Posi- tions	Av. salary	Posi- tions	Av. salary	Posi- tions	Av. salary
<b>PERSONAL SERVICES, DEPARTMENTAL</b>						
Clerical, administrative, and fiscal service:						
Grade 4. Clerk.....	1	\$1,800	1	\$1,800	1	\$1,800
Deduct lapses and administrative furloughs.....					25	
Total permanent, departmental.....	1	1,800	1	1,800	1	1,775
<b>PERSONAL SERVICES, FIELD</b>						
Clerical, administrative, and fiscal service:						
Grade 13. Law enforcement officer.....	1	5,600	1	5,600	1	5,600
Grade 7. Inspector.....	1	2,600	1	2,600	1	2,600
Total permanent, field.....	2	8,200	2	8,200	2	8,200
Deduct lapses and administrative furloughs.....						182
Total permanent, field.....		8,200		8,200		8,018
Temporary employees, field.....		2,846		2,845		1,980
All personal services, field.....		11,046		11,045		9,998
Total, departmental and field.....		12,846		12,845		11,773
Deduct legislative reductions.....				642		1,552
01 Personal services (net).....		12,846		12,203		10,221
<b>OTHER OBLIGATIONS</b>						
02 Supplies and materials.....		400		400		414
06 Travel expenses.....		1,724		1,724		1,191
12 Repairs (typewriter).....		30		30		27
Total other obligations.....		2,154		2,154		1,632
Grand total obligations.....		15,000		14,357		11,853
Less pay restoration provided by sec. 21 (e) act Mar. 28, 1934.....				-642		-214
Estimated savings and unobligated balance.....						1,471
Total estimate or appropriation.....		15,000		13,715		13,110
<b>Upper Mississippi River Fish Refuge—</b>						
Mississippi Wild Life and Fish Refuge: For construction of buildings, boats, and ponds, for purchase of equipment, including boats, for maintenance, operation, repair, and improvements, including expenditures for personal services at the seat of govern-						

ment and elsewhere as may be necessary, as authorized in the Act approved June 7, 1924 (U. S. C., title 16, secs. 721-731), **[\$15,000]** \$15,525 (U. S. C., title 5, secs. 591-597; title 16, secs. 721-731, 741-751; act Apr. 7, 1934, 48 Stat., p. 561).

Estimate 1936, **\$15,525**Appropriated 1935, **\$15,000**

By objects	Obligations		
	Estimate, 1936	Estimate, 1935	Actual, 1934
Temporary employees, field.....	\$10,500	\$10,500	\$163
Deduct legislative reductions.....		525	24
01 Personal services (net).....	10,500	9,975	138
OTHER OBLIGATIONS			
02 Supplies and materials.....	1,500	1,500	31
06 Travel expenses.....	100	100	
10 Furnishing heat, light, and power.....	400	400	265
13 Miscellaneous current expenses.....	150	150	
30 Equipment.....	2,875	2,875	4
Total other obligations.....	5,025	5,025	300
Net total obligations.....	15,525	15,000	438
Less pay restoration provided by sec. 21 (e) act Mar. 28, 1934.....		-525	
Estimated savings and unobligated balance.....		525	6,397
Total estimate or appropriation.....	15,525	15,000	6,835

## National Industrial Recovery, Commerce, Bureau of Fisheries—

By objects	Obligations		
	Estimate, 1936	Estimate, 1935	Actual, 1934
<i>Construction of stations</i>			
01 Temporary employees, field.....		\$35,700	\$44,347
OTHER OBLIGATIONS			
06 Travel expenses.....		400	1,347
31 Purchase of land.....		15,000	
32 Structures and structural improvements.....		47,583	80,623
Total other obligations.....		62,983	81,970
Grand total obligations.....		98,683	126,317
1934 appropriation to be obligated in 1935.....		-98,683	+98,683
Received by transfer from Federal Emergency Administration of Public Works.....			-225,000
Total estimate or appropriation.....			
BY ACTIVITIES OR PROJECTS			
Federal project no.—			
31. Alabama, Marion; structures, structural improvements, including ponds, water supply, etc.....		\$856	\$17,144
32. Indiana, Rochester; structures, structural improvements, including ponds, water supply, etc.....		695	20,305
33. Pennsylvania, Lamar; structures, structural improvements, including ponds, water supply, etc.....		1,824	18,176
34. Texas, San Angelo; structures, structural improvements, including ponds, water supply, etc.....		40	28,960
35. West Virginia, Leetown; structures, structural improvements, including ponds, water supply, etc.....		20,268	32,732
45. Virginia; structures, structural improvements, including ponds, water supply, purchase of land, etc.....		75,000	
Total.....		98,683	126,317

## Fisheries Cooperative Marketing Act, Bureau of Fisheries—

Fisheries cooperative marketing act: To enable the Secretary of Commerce to execute the functions imposed upon him by the act entitled "An Act authorizing associations of producers of aquatic products", approved June 25, 1934 (48 Stat., p. 1213), including traveling expenses and contract stenographic reporting services, \$15,000, of which not to exceed \$11,520 may be expended for personal services in the District of Columbia (act June 25, 1934, 48 Stat., p. 1213).

Estimate 1936, **\$15,000**

## Fisheries Cooperative Marketing Act, Bureau of Fisheries—Con.

By objects	Obligations					
	Estimate, 1936		Estimate, 1935		Actual, 1934	
	Posi- tions	Av. salary	Posi- tions	Av. salary	Posi- tions	Av. salary
<b>PERSONAL SERVICES, DEPARTMENTAL</b>						
Professional service:						
Grade 4. Economist.....	1	\$3,800				
Grade 3. Associate marketing specialist.....	1	3,200				
Grade 1. Junior marketing specialist.....	1	2,000				
Clerical, administrative, and fiscal service:						
Grade 3. Assistant clerk-stenographer.....	1	1,620				
Total permanent, departmental.....	4	10,620				
Temporary employees, departmental.....		900				
01 Personal services (net).....		11,520				
OTHER OBLIGATIONS						
02 Supplies and materials.....		150				
05 Communication service.....		30				
06 Travel expenses.....		3,100				
30 Equipment.....		200				
Total other obligations.....		3,480				
Total estimate or appropriation.....		15,000				

Not to exceed \$1,000 of the appropriations herein made for the Bureau of Fisheries shall be available for expenses of attendance at meetings concerned with the work of said Bureau when incurred on the written authority of the Secretary of Commerce, and not to exceed \$1,500 shall be available for the rental of suitable quarters in the District of Columbia for laboratory and storage purposes (act Apr. 7, 1934, 48 Stat., p. 561).

Total, Bureau of Fisheries, annual appropriations, general fund:

Estimate 1936, **\$1,466,975**Appropriated 1935, **\$1,325,327**

Trust fund:

## Fox and Fur-Seal Industries, Pribilof Islands—

For payment of compensation to persons engaged in killing and skinning foxes and fur seals, in salting and handling the skins, and for other expenses pertaining thereto, from funds advanced by fur companies, under contract (48 Stat., p. 1224, sec. 20; Dec. Comp. Gen., Nov. 16, 1934, A-23895).

Estimate 1936, **\$55,000**

52 Payment of compensation for services in connection with the taking and handling of fox and fur-seal skins at the Pribilof Islands: Obligations—1936, \$55,000; 1935, \$50,000; 1934, \$47,645.

Total, Bureau of Fisheries, general and trust funds:

Estimate 1936, **\$1,521,975**Appropriated 1935, **\$1,325,327**

## PATENT OFFICE

【The following sums are appropriated for the Patent Office for the fiscal year ending June 30, 1935, out of the revenues of such office in conformity with section 5 of the Act approved April 11, 1930 (U. S. C., Supp. VI, title 35, sec. 22), to the extent that such revenues are sufficient therefor and any remainder out of the general fund of the Treasury namely:】

【Special fund:】

## Salaries and Expenses, Patent Office—

Salaries: For the Commissioner of Patents and other personal services in the District of Columbia **[\$2,921,931]**, \$3,440,000: Provided, That of the amount herein appropriated not to exceed \$25,000 may be used for special and temporary services of typists certified by the Civil Service Commission, who may be employed in such numbers, at \$4 per diem, as may, in the judgment of the Commissioner of Patents, be necessary to keep current the work of furnishing manuscript copies of records (U. S. C., title 5, sec. 602;

title 35, secs. 1-20; U. S. C., Supp. VII, title 35, secs. 2-22; acts Apr. 7, 1934, 48 Stat., p. 561; June 26, 1934, 48 Stat., p. 1228).

Est. 1936, \$3,440,000

App. 1935, \$2,921,931

NOTE.—Appropriation under above title authorized from the general fund by sec. 6 of "Permanent Appropriation Repeal Act, 1934."

By objects	Obligations					
	Estimate, 1936		Estimate, 1935		Actual, 1934	
	Posi- tions	Av. salary	Posi- tions	Av. salary	Posi- tions	Av. salary
<b>PERSONAL SERVICES, DEPARTMENTAL</b>						
<b>Professional service:</b>						
Grade 8. Special scientist-attorney.....	1	\$8,000	1	\$8,000	1	\$8,000
Grade 7. Chief scientist-attorney.....	12	6,500	12	6,500	12	6,624
Grade 6. Supervising patent examiner.....	4	5,850	4	5,850	3	5,867
Scientist-attorney.....	3	5,600	2	5,600	3	5,600
Attorney-principal patent ex- aminer.....	1	5,800	1	5,800	1	5,800
Principal patent examiner (chief).....	70	5,600	66	5,600	68	5,600
Trade-mark examiner.....	1	5,600	1	5,600	1	5,600
Grade 5. Patent examiner (assistant chief) Librarian.....	72	4,615	69	4,615	70	4,614
Grade 4. Patent examiner.....	1	4,600	1	4,600	1	4,600
Grade 4. Patent examiner.....	6	3,833	6	3,834	6	3,833
Grade 3. Associate patent examiner.....	127	3,387	127	3,387	128	3,391
Associate trade-mark examiner.....	3	3,467	3	3,467	3	3,466
Grade 2. Assistant patent examiner.....	291	2,630	85	2,704	94	2,708
Assistant trade-mark examiner.....	9	2,933	9	2,933	9	2,933
Assistant librarian.....	1	2,600	1	2,600	1	2,600
Grade 1. Junior patent examiner.....	74	2,000	295	2,108	302	2,113
Junior trade-mark examiner.....	11	2,363	11	2,363	11	2,363
Junior librarian.....	1	2,200	1	2,200	1	2,200
<b>Subprofessional service:</b>						
Grade 8. Chief engineering draftsman.....	1	3,200	1	3,200	1	3,200
Grade 7. Principal engineering drafts- man.....	1	2,700	1	2,700	1	2,700
Grade 6. Senior engineering draftsman.....	8	2,300	8	2,300	8	2,300
Grade 5. Engineering draftsman.....	1	1,800	1	1,800	1	1,800
Grade 4. Assistant engineering drafts- man.....	3	1,640	3	1,640	3	1,640
Junior library assistant.....	3	1,760	3	1,760	3	1,760
Nurse.....	1	1,740	1	1,740	1	1,740
Grade 3. Under library assistant.....	1	1,680	1	1,680	1	1,680
<b>Clerical, administrative, and fiscal service:</b>						
Grade 9. Senior administrative assistant.....	2	3,400	2	3,400	2	3,400
Grade 8. Administrative assistant.....	5	3,140	5	3,140	5	3,140
Grade 7. Junior administrative assistant.....	6	2,767	5	2,780	5	2,800
Grade 6. Chief copy editor.....	1	2,700	1	2,700	1	2,700
Principal translator.....	1	2,300	1	2,300	1	2,300
Principal clerk.....	9	2,577	9	2,577	9	2,577
Grade 5. Senior clerk.....	15	2,254	15	2,254	14	2,272
Senior clerk-stenographer.....	3	2,433	3	2,433	4	2,425
Grade 4. Clerk.....	89	1,892	82	1,900	84	1,900
Clerk (editorial).....	11	1,827	11	1,827	11	1,827
Clerk-stenographer.....	13	1,994	12	2,010	11	2,018
Grade 3. Assistant clerk.....	49	1,756	47	1,740	47	1,740
Senior stenographer.....	93	1,617	78	1,657	82	1,657
Assistant clerk-stenographer.....	6	1,790	6	1,790	7	1,785
Senior operator, office devices.....	3	1,800	3	1,800	3	1,800
Grade 2. Junior clerk.....	78	1,525	67	1,552	69	1,558
Senior typist.....	22	1,514	22	1,514	21	1,517
Senior typist (editorial).....	3	1,440	3	1,440	3	1,440
Junior stenographer.....	25	1,449	25	1,449	19	1,453
Junior clerk-typist.....	16	1,537	15	1,537	16	1,537
Junior clerk-stenographer.....	1	1,680	1	1,680	1	1,680
Junior operator, office devices.....	13	1,523	12	1,530	12	1,536
Grade 1. Underclerk.....	55	1,350	82	1,354	90	1,353
Underoperator, office devices.....					1	1,200
<b>Custodial service:</b>						
Grade 7. Senior mechanic.....	1	1,980	1	1,980	1	1,980
Grade 6. Mechanic.....	2	1,860	2	1,860	2	1,860
Grade 5. Foreman of laborers.....	1	1,860	1	1,860	1	1,860
Grade 3. Messenger.....	95	1,261	84	1,269	93	1,266
Grade 2. Assistant messenger.....	35	1,085	27	1,086	38	1,086
Total permanent, departmental.....	1,390	3,440,000	1,337	3,246,590	1,387	3,348,020
Deduct lapses and administrative furloughs.....						243,342
Net permanent, departmental.....		3,440,000		3,246,590		3,104,678
Deduct legislative reduction.....				162,330		313,206
01 Personal services (net).....		3,440,000		3,081,260		2,761,472
Less pay restoration provided by sec. 21 (e) act Mar. 28, 1934.....				-162,329		
Unobligated balance.....						414,778
Total estimate or appropriation.....		3,440,000		2,921,931		3,176,250

NOTE.—Included under appropriation title "Miscellaneous expenses."

For purchase of law, professional, and other reference books and publications and scientific books, including their exchange, and expenses of transporting publications of patents issued by the Patent Office to foreign governments, directories, and for other contingent and miscellaneous expenses of the Patent Office, \$30,000 (U. S. C., title 5, sec. 602; title 35, secs. 1-20; U. S. C., Supp. VII, title 35, secs. 2-22; acts Apr. 11, 1930, 46 Stat., p. 155; Apr. 7, 1934, 48 Stat., p. 562).

Photolithographing: For producing copies of weekly issue of drawings of patents and designs; reproduction of copies of drawings and specifications of exhausted patents, designs, trade-marks, and other papers, such other papers when reproduced for sale to be sold at not less than cost plus 10 per centum; reproduction of foreign patent drawings; photo prints of pending application drawings; and photostat and photographic supplies and dry mounts, \$205,000 \$250,000.

The headings of the drawings for patented cases may be multi-graphed in the Patent Office for the purpose of photolithography (U. S. C., title 5, sec. 602; title 35, secs. 1-20; U. S. C., Supp. VII, title 35, secs. 2-22; acts Apr. 11, 1930, 46 Stat., p. 155; Apr. 7, 1934, 48 Stat., p. 562).

Est. 1936, \$250,000

App. 1935, \$205,000

By objects	Obligations		
	Estimate, 1936	Estimate, 1935	Actual, 1934
02 Photo supplies.....	\$39,800	\$39,800	\$33,300
07 Transportation.....	200	200	186
08 Photolithographing.....	189,800	144,800	105,314
08 Photographic printing.....	20,000	20,000	12,596
09 Advertising and publication of notices.....	200	200	190
Total obligations.....	250,000	205,000	151,586
Unobligated balance.....			98,414
Total estimate or appropriation.....	250,000	205,000	250,000

NOTE.—Included under appropriation title "Miscellaneous expenses."

For investigating the question of public use or sale of inventions for two years or more prior to filing applications for patents, and such other questions arising in connection with applications for patents and the prior art as may be deemed necessary by the Commissioner of Patents; for expense attending defense of suits instituted against the Commissioner of Patents, \$300 and for expenses of attendance at meetings concerned with the work of the Patent Office when incurred on the written authority of the Secretary of Commerce (U. S. C., title 5, sec. 602; title 35, secs. 1-20; U. S. C., Supp. VII, title 35, secs. 2-22; acts Apr. 11, 1930, 46 Stat., p. 155; Apr. 7, 1934, 48 Stat., p. 562).

NOTE.—Included under appropriation title "Miscellaneous expenses."

For furniture and filing cases, \$13,000 (U. S. C., title 5, sec. 602; title 35, secs. 1-20; U. S. C., Supp. VII, title 35, secs. 2-22; acts Apr. 11, 1930, 46 Stat., p. 155; Apr. 7, 1934, 48 Stat., p. 562).

Miscellaneous expenses: For purchase and exchange of law, professional, and other reference books and publications and scientific books; expenses of transporting publications of patents issued by the Patent Office to foreign governments; directories, furniture and filing cases; for investigating the question of public use or sale of inventions for two years or more prior to filing applications for patents, and such other questions arising in connection with applications for patents and the prior art as may be deemed necessary by the Commissioner of Patents; for expense attending defense of suits instituted against the Commissioner of Patents; for expenses of attendance at meetings concerned with the work of the Patent Office when incurred on the written authority of the Secretary of Commerce, and for other contingent and miscellaneous expenses of the Patent Office, \$43,300 \$50,000 (U. S. C., title 5, sec. 602; title 35, secs. 1-20; U. S. C., Supp. VII, title 35, secs. 2-22; acts Apr. 11, 1930, 46 Stat., p. 155; Apr. 7, 1934, 48 Stat., p. 562).

Est. 1936, \$50,000

App. 1935, \$43,300

By objects	Obligations		
	Estimate, 1936	Estimate, 1935	Actual, 1934
02 Stationery and office supplies.....	\$15,300	\$11,300	\$10,480
05 Communication service.....	7,500	6,500	6,394
06 Travel.....	1,000	500	336
07 Transportation.....	3,000	3,000	1,805
12 Repairs.....	700	700	411
13 Special and miscellaneous current ex- penses.....	500	500	400
30 Equipment (library stock included).....	22,000	20,800	12,316
Total.....	50,000	43,300	32,142
Unobligated balance.....			16,558
Total estimate or appropriation.....	50,000	43,300	48,700

**Printing and Binding—**

For printing the weekly issue of patents, designs, trade-marks, prints, and labels, exclusive of illustrations; and for printing, engraving illustrations, and binding the Official Gazette, including weekly and annual indices, **[\$850,000] \$940,000**; for miscellaneous printing and binding, **[\$50,000] \$55,000**; in all, **[\$900,000] \$995,000** (*U. S. C., title 5, sec. 602; title 35, secs. 1-20; act Apr. 7, 1934, 48 Stat., p. 562*).

Est. 1936, \$995,000

App. 1935, \$900,000

By objects	Obligations		
	Estimate, 1936	Estimate, 1935	Actual, 1934
08 Official gazette and specifications.....	\$940,000	\$850,000	\$890,803
Miscellaneous.....	55,000	50,000	41,126
Total obligations.....	995,000	900,000	931,929
Unobligated balance.....			18,071
Total estimate or appropriation.....	995,000	900,000	950,000

Total, Patent Office.

Estimate 1936, \$4,735,000

Appropriated 1935, \$4,070,231

**BUREAU OF MINES**

NOTE.—The functions of the Bureau of Mines were transferred to the Department of the Interior under the provisions of sec. 16 of the act of March 3, 1933, by Executive Order No. 6611 of February 22, 1934.

**UNITED STATES SHIPPING BOARD BUREAU****Salaries and Expenses, United States Shipping Board Bureau—**

Salaries and expenses: To carry out the provisions of the Shipping Act, 1916, as amended, and the Merchant Marine Acts of 1920 and 1928, as amended (*U. S. C., title 46, secs. 804, 805, 861-889; Supp. [VI] VII, title 46, secs. 891-891x, [Act of June 16, 1933, 48 Stat., 298]; act of April 7, 1934 (48 Stat. 566-568)*) Executive Order numbered 6166, June 10, 1933), including the compensation of attorneys, officers, naval architects, special experts, examiners, and clerks, one technical expert in connection with construction loan fund, at not to exceed \$10,000 per annum, and other employees in the District of Columbia and elsewhere; and for other expenses of the Bureau, including the rental of quarters outside the District of Columbia, traveling expenses of employees of the Bureau, while upon official business away from their designated posts of duty, including attendance at meetings or conventions of members of any society or association, the purpose of which is of interest to the development and maintenance of an American merchant marine, when incurred on the written authority of the Secretary of Commerce, and for the employment by contract of expert stenographic reporters for its official reporting work, **[\$219,216] \$215,000**, of which amount not to exceed \$205,517 may be expended for personal services in the District of Columbia: *Provided*, That the annual estimates of the Shipping Board Bureau for the fiscal year **[1936] 1937** shall be accompanied by a statement showing the number and compensation of employees of the Fleet Corporation assigned to that Bureau: *Provided further*, That employees of the Merchant Fleet Corporation assigned to and serving with the Shipping Board Bureau whose compensation is within the range of salary prescribed for the appropriate grade to which the position has been allocated under the Classification Act of 1923, as amended, shall not be subject to reduction in salary by reason of their transfer during the fiscal year **[1935] 1936** to the pay roll of the Bureau (*U. S. C., title 46, secs. 804, 805; Executive Order No. 6166, June 10, 1933; act Apr. 7, 1934, 48 Stat., p. 566*).

Annual appropriation, general fund:

Estimate 1936, \$215,000

Appropriated 1935, \$219,216

**Salaries and Expenses, United States Shipping Board Bureau—Con.**

By objects	Obligations					
	Estimate, 1936		Estimate, 1935		Actual, 1934	
	Posi- tions	Av. salary	Posi- tions	Av. salary	Posi- tions	Av. salary
<b>PERSONAL SERVICES, DEPARTMENTAL</b>						
Professional service:						
Grade 9. Technical expert.....	1	\$10,000	1	\$10,000	1	\$10,000
Grade 8. Director of bureau.....	1	8,000	1	8,000		
Chief of division.....	1	8,000	1	8,000	1	8,000
Grade 7. Chief of division.....	1	6,500	1	6,500	1	6,500
Technical adviser.....	1	7,500	1	7,500		
Grade 6. Examiner.....					1	6,000
Grade 5. Examiner.....	1	4,600	1	4,600		
Engineer.....					1	5,200
Grade 4. Examiner.....	2	4,400	2	4,400		
Grade 3. Examiner.....	3	3,233	3	3,233	2	3,250
Engineer.....	1	3,600	1	3,600	1	3,600
Grade 2. Assistant examiner.....	1	2,600	1	2,600	1	2,600
Subprofessional service:						
Grade 4. Library assistant.....			1	1,620	1	1,620
Clerical, administrative, and fiscal service:						
Grade 16. Commissioner.....					3	10,000
Grade 14. Chief of division.....	1	6,500	1	6,500	1	7,000
Grade 13. Special expert.....					1	6,000
Grade 12. Chief of section.....			1	5,400	2	4,800
Grade 11. Assistant chief of division.....			1	4,600		
Grade 10. Junior administrative officer.....	4	3,800	4	3,800	1	3,500
Grade 9. Senior administrative assistant.....	2	3,500	2	3,500	4	3,450
Grade 8. Administrative assistant.....			1	2,900	1	2,900
Grade 7. Junior administrative assistant.....	2	2,950	2	2,950	4	2,975
Grade 6. Principal clerk.....	4	2,800	4	2,800	3	2,867
Chief stenographer.....					1	2,300
Grade 5. Senior clerk.....	10	2,230	11	2,236	11	2,236
Senior clerk-stenographer.....	1	2,000	1	2,000	1	2,000
Grade 4. Principal stenographer.....	5	1,992	5	1,992	6	2,000
Clerk.....	1	1,920	1	1,920	3	1,840
Grade 3. Senior stenographer.....	4	1,725	4	1,725	4	1,725
Assistant clerk.....	2	1,800	3	1,860	3	1,860
Grade 2. Junior stenographer.....	3	1,600	3	1,600	5	1,632
Junior clerk.....	13	1,606	13	1,611	12	1,580
Senior typist.....	6	1,550	6	1,550	7	1,534
Junior operator, office devices.....			3	1,500	3	1,500
Grade 1. Underoperator, office devices.....	1	1,440	1	1,440	1	1,440
Underclerk.....	2	1,500	2	1,500	3	1,500
Underclerk.....	2	1,530	2	1,530	3	1,460
Custodial service:						
Grade 7. Senior mechanic.....					1	2,200
Grade 4. Assistant foreman of laborers.....					1	1,380
Grade 3. Assistant messenger.....	1	1,260	1	1,260	1	1,260
Grade 2. Junior laborer.....					3	1,200
Total permanent, departmental.....	77	205,517	86	228,878	99	263,335
Deduct lapses and administrative furloughs.....				23,726		74,070
Net permanent, departmental.....		205,517		205,152		189,265
Temporary employees, departmental.....						3,763
All personal services, departmental.....		205,517		205,152		193,028
<b>PERSONAL SERVICES, FIELD</b>						
Clerical, administrative, and fiscal service:						
Grade 2. Stenographer.....					1	1,620
Total permanent, field.....					1	1,620
Deduct lapses and administrative furloughs.....						657
Net permanent, field.....						963
Total departmental and field.....		205,517		205,152		193,991
Deduct legislative reductions.....				10,258		25,998
01 Personal services (net).....		205,517		194,894		167,993
<b>OTHER OBLIGATIONS</b>						
02 Supplies and materials.....						4,736
05 Communication service.....						2,523
06 Travel expenses.....		5,250		7,259		3,535
07 Transportation of things.....						27
08 Stenographic work (contract).....		4,233		6,000		2,890
11 Rent.....						7,336
12 Repairs.....						297
13 Special and miscellaneous service.....						23
30 Equipment.....						3,050
Total other obligations.....		9,483		13,259		24,417
Grand total obligations.....		215,000		208,153		192,410
Estimated savings and unobligated balance.....				11,063		107,590
Total estimate or appropriation.....		215,000		219,216		300,000

*Salaries and Expenses, United States Shipping Board Bureau—Con.*

By activities or projects	Obligations		
	Estimate, 1936	Estimate, 1935	Actual, 1934
1. Administration.....	\$62,105	\$67,727	\$72,448
2. Loans and sales.....	17,000	16,675	20,297
3. Shipping research.....	39,710	37,987	40,165
4. Regulation.....	85,185	68,535	50,123
5. Traffic.....	7,000	9,287	-----
6. Public information.....	4,000	7,942	9,377
Total.....	215,000	208,153	192,410

*Employees on Merchant Fleet Corporation pay rolls assigned to United States Shipping Board Bureau as of July 1, 1934*

	Member	Amount
Director's office.....	2	\$8,000
Division of Regulation.....	19	57,020
Division of Research.....	20	34,840
Division of Traffic.....	7	20,480
Sea Service Section.....	27	65,540
Section of Public Information.....	5	19,260
Division of Loans and Sales.....	6	15,600
Total.....	86	220,740

<sup>1</sup> Sea Service Section transferred to the Bureau of Navigation and Steamboat Inspection July 16, 1934.

*United States Shipping Board Bureau, Shipping Fund—*

Shipping fund: For expenses of the United States Shipping Board Merchant Fleet Corporation during the fiscal year ending June 30, [1935] 1936, for administrative purposes, including the salaries of employees (not to exceed [\$316,000] \$178,400) of the Fleet Corporation assigned to the Shipping Board Bureau, miscellaneous adjustments, losses due to the maintenance and operation of ships, including operation through an agreement to pay a lump-sum compensation, [for the protection of the interests of the United States in any vessel on which the United States holds a mortgage,] for the repair of ships, for the purchase, exchange, maintenance, repair, and operation of motor vehicles for official purposes only; for the payment of premiums for liability, fire, theft, property damage, and collision insurance and for other forms of insurance, including schedule and fidelity bonds, commonly carried by commercial corporations engaged in the same or a similar business, and for carrying out the provisions of the Merchant Marine Act, 1920, and amendments thereto, (a) the amount of operating funds on hand July 1, [1934] 1935; (b) all amounts received during the fiscal year ending June 30, [1935] 1936, other than the proceeds of sales of ships and surplus property; (c) so much of the total proceeds of sales of ships and surplus property received during the fiscal year [1935] 1936, but not exceeding \$750,000 as is necessary to meet the expenses of liquidation, including the costs incident to the delivery of vessels to purchasers, the cost of maintaining the laid-up fleet and the salaries and expenses of the personnel engaged in liquidation; (d) so much of the total proceeds of sales of ships and surplus property received during the fiscal year 1936 as is necessary for the protection of the interests of the United States in any vessel or property on which the United States holds a mortgage: *Provided*, That no part of these sums, (a), (b), [and] (c), and (d) shall be used for the payment of claims arising out of the construction and requisitioning of vessels.

That portion of the special claims appropriation contained in the Independent Offices Appropriation Act for the fiscal year 1923 committed prior to July 1, 1923, and remaining unexpended on June 30, [1934] 1935, shall continue available until June 30, [1935] 1936, for the same purposes and under the same conditions.

To enable the United States Shipping Board Merchant Fleet Corporation to operate ships or lines of ships which have been or may be taken back from purchasers by reason of competition or other methods employed by foreign shipowners or operators, there is hereby reapportioned the unexpended balance of the appropriation of \$10,000,000 made for similar purposes in the Independent Offices Appropriation Act for the fiscal year 1927: *Provided*, That no expenditure shall be made for the purposes of this paragraph

from this sum without the prior approval of the President of the United States.

No part of the sums appropriated in this Act shall be used to pay the compensation of any attorney, regular or special, for the United States Shipping Board Bureau or the United States Shipping Board Merchant Fleet Corporation unless the contract of employment has been approved by the Attorney General of the United States.

No part of the funds of the United States Shipping Board Merchant Fleet Corporation shall be available for the rent of buildings in the District of Columbia during the fiscal year [1935] 1936 if suitable space is provided for said corporation by the Office of National Parks, Buildings, and Reservations of the Department of the Interior.

No part of the funds of the United States Shipping Board Merchant Fleet Corporation shall be available during the fiscal year [1935] 1936 for the purchase of any kind of fuel oil of foreign production for issue, delivery, or sale to ships at points either in the United States or its possessions, where oil of the production of the United States or its possessions is available, if the cost of such oil compared with foreign-oil costs be not unreasonable.

Of the sums herein made available under the United States Shipping Board Bureau, not to exceed an aggregate of \$150,000 shall be expended for compensation of regular attorneys employed on a yearly salary basis, including their clerical and legal assistants (*act Apr. 7, 1934, 48 Stat., p. 568*).

*Construction Loan Fund, U. S. Shipping Board Bureau—*

By objects	Obligations		
	Estimate, 1936	Estimate, 1935	Actual, 1934
Balances carried forward from previous year.....	\$39,207,525	\$29,726,253	\$16,138,763
Add repayments on previous loans.....	7,500,000	10,150,000	10,615,407
Add amounts deposited to credit of fund from proceeds of sales.....	-----	-----	3,407,067
Total cash available.....	46,707,525	39,876,253	30,161,237
Less unexpended balance.....	46,707,525	39,207,525	29,726,253
Cash loans for ship construction.....	( <sup>1</sup> )	668,728	434,984

<sup>1</sup> There are no commitments for construction loans during the fiscal year 1936, nor definite approval of loans to be made.

*Shipping Fund, U. S. Shipping Board Merchant Fleet Corporation—*

By objects	Obligations		
	Estimate, 1936	Estimate, 1935	Actual, 1934
Balance brought forward from preceding year (including reserves).....	\$22,753,615	\$21,976,496	\$24,399,862
Less unexpended balance.....	23,956,922	22,753,615	21,976,496
Net cash expenditures.....	<sup>1</sup> 1,203,307	<sup>1</sup> 777,119	2,423,366

<sup>1</sup> Receipts in excess of disbursements.

Total United States Shipping Board Bureau, annual appropriations, general fund:

Estimate 1936, **\$215,000** Appropiated 1935, **\$219,216**

*Claims, Judgments, and Private Relief Acts—*

<sup>53</sup> Refunds, awards, and indemnities: 1934, \$85,676.56.

Total, Department of Commerce, general fund:

Estimate 1936, **\$34,736,715** Appropiated 1935, **\$31,528,585**

Total, Department of Commerce, general and trust funds:

Estimate 1936, **\$34,847,215** Appropiated 1935, **\$31,529,585**



# DEPARTMENT OF THE INTERIOR

*Summary of estimates for the fiscal year 1936, compared with appropriations for the fiscal year 1935*

Bureau or subdivision	Appropriations, 1935	Amount of 5- percent and other pay restorations, 1935 (exclusive of payments for this purpose from emergency appropriations)	Total, 1935, including pay restoration	Budget esti- mates, 1936, in- cluding restora- tion of remaining 5-percent of legislative re- duction in com- pensation	Decrease (—) or increase (+) compared with total, 1935		
					Total	Remaining 5-percent pay restoration	All other items
<b>Annual appropriations:</b>							
Office of the Secretary.....	\$1,184,725.00	\$47,949	\$1,232,674.00	\$1,636,490	+\$403,816.00	+\$47,948	+\$355,868.00
The Petroleum Administration.....	1,500,000.00		1,500,000.00		-1,500,000.00		-1,500,000.00
Commission of Fine Arts.....	9,080.00	310	9,390.00	9,700	+310.00	+310	
Mount Rushmore National Memorial Com- mission.....				55,000	+55,000.00		+55,000.00
Perry's Victory Memorial Commission.....				4,000	+4,000.00		+4,000.00
General Land Office.....	822,000.00	55,244	877,244.00	1,573,700	+696,456.00	+40,504	+655,952.00
Bureau of Indian Affairs.....	19,157,064.38	242,797	19,399,861.38	29,624,935	+10,225,073.62	+456,035	+9,769,038.62
<b>Bureau of Reclamation:</b>							
Annual, general account.....				75,000	+75,000.00		+75,000.00
Annual, special account.....	860,750.00	34,025	894,775.00	997,100	+102,325.00	+33,075	+69,250.00
Geological Survey.....	1,313,500.00	66,280	1,379,780.00	2,110,560	+730,780.00	+68,550	+662,230.00
Bureau of Mines.....	1,197,926.00	60,951	1,258,877.00	1,423,405	+164,528.00	+60,614	+103,914.00
National Park Service.....	11,319,640.00	268,591	11,588,231.00	15,758,530	+4,170,299.00	+270,121	+3,900,178.00
Office of Education.....	4,682,603.00	22,702	4,705,305.00	4,781,220	+75,915.00	+25,074	+50,841.00
Government in the Territories.....	1,113,168.00	21,016	1,134,184.00	1,532,335	+398,151.00	+17,434	+380,717.00
St. Elizabeths Hospital.....	1,064,961.00	33,619	1,098,580.00	1,385,840	+287,260.00	+33,619	+253,641.00
Columbia Institution for the Deaf.....	119,600.00	4,200	123,800.00	135,850	+12,050.00	+4,200	+7,850.00
Howard University.....	605,000.00	22,500	627,500.00	665,000	+37,500.00	+22,500	+15,000.00
Freedmen's Hospital.....	258,150.00	13,915	272,065.00	304,400	+32,335.00	+13,915	+18,420.00
<b>Total, annual appropriations.....</b>	<b>45,208,167.38</b>	<b>894,099</b>	<b>46,102,266.38</b>	<b>62,073,065</b>	<b>+15,970,798.62</b>	<b>+1,093,899</b>	<b>+14,876,899.62</b>
<b>Permanent appropriations:</b>							
General Land Office.....	1,356,750.00		1,356,750.00	1,200,000	-156,750.00		-156,750.00
Bureau of Indian Affairs.....	1,111,500.00		1,111,500.00		-1,111,500.00		-1,111,500.00
Office of Education.....	9,816,198.00	-4,198	9,812,000.00	9,550,000	-262,000.00		-262,000.00
Government in the Territories.....	1,427,000.00		1,427,000.00	1,270,000	-157,000.00		-157,000.00
Bureau of Mines.....	17,000.00		17,000.00		-17,000.00		-17,000.00
<b>Total, permanent appropriations.....</b>	<b>13,728,448.00</b>	<b>-4,198</b>	<b>13,724,250.00</b>	<b>12,020,000</b>	<b>-1,704,250.00</b>		<b>-1,704,250.00</b>
<b>Total, annual and permanent appropria- tions.....</b>	<b>58,936,615.38</b>	<b>889,901</b>	<b>59,826,516.38</b>	<b>74,093,065</b>	<b>+14,266,548.62</b>		<b>+13,172,649.62</b>
<b>Trust accounts:</b>							
General Land Office.....	450.00		450.00	9,000	+8,550.00		+8,550.00
Bureau of Indian Affairs.....	3,765,000.00		3,765,000.00	4,280,000	+515,000.00		+515,000.00
National Park Service.....	252,040.00		252,040.00	302,040	+50,000.00		+50,000.00
Government in the Territories.....	5,000.00		5,000.00	40,000	+35,000.00		+35,000.00
St. Elizabeths Hospital.....	160,000.00		160,000.00	135,000	-25,000.00		-25,000.00
<b>Total, trust accounts.....</b>	<b>4,182,490.00</b>		<b>4,182,490.00</b>	<b>4,766,040</b>	<b>+583,550.00</b>		<b>+583,550.00</b>
<b>Grand total, Department of the Interior.....</b>	<b>1 63,119,105.38</b>	<b>889,901</b>	<b>64,009,006.38</b>	<b>78,859,105</b>	<b>+14,850,098.62</b>	<b>+1,093,899</b>	<b>+13,756,199.62</b>

<sup>1</sup> Includes \$2,000,000 contained in Emergency Appropriation Act, fiscal year 1934, for construction of roads on Indian reservations.

## EXPLANATORY SYNOPSIS

The Budget estimates for the Department of the Interior for the fiscal year 1936, including the restoration of all pay cuts, total \$14,850,098.62 more than the appropriations for 1935, which carried salaries on a 95-percent basis. Excluding the expected increase of \$1,093,899 for restoration of the final 5-percent reduction in compensation of employees, the increase for other items is \$13,756,199.62. Of this amount, \$6,425,000 is required by the Wheeler-Howard Act of June 18, 1934, and \$4,500,000 by the Public Highways Act of the same date.

The increase of \$13,756,199.62 is explained, in its main details, as follows:

Annual appropriations:

### OFFICE OF THE SECRETARY

Provision is made under this title for the salaries and expenses of the general administrative, legal, and inspectional officers and employees of the Department,

including the new Division of Grazing Control, and including, except for the Geological Survey, the printing requirements of the Department. The principal items of increase are \$250,000 for the new Division of Grazing Control, \$38,620 for the new Division of Territories and Island Possessions, and \$47,000 for the Bureau of Mines (carried for 1935 under the Department of Commerce). Transfers to and from this estimate of appropriation, together with provision for a new position of Under Secretary of the Department, and increases for printing and contingent expenses, account for the remaining portion of the total increase.

#### PETROLEUM ADMINISTRATION

There is no estimate of appropriation under this head for the fiscal year 1936, in view of the expiration before that fiscal year of the authority under which this activity operates.

#### COMMISSION OF FINE ARTS

MOUNT RUSHMORE NATIONAL MEMORIAL COMMISSION  
GEORGE ROGERS CLARK SESQUICENTENNIAL COMMISSION  
PERRY'S VICTORY MEMORIAL COMMISSION

To carry out the provision of the act of June 26, 1934, \$55,000 is provided for the Mount Rushmore National Memorial Commission; and another new item of \$4,000, representing receipts, is provided for the Perry's Victory Memorial Commission.

#### GENERAL LAND OFFICE

This Office surveys, manages, and disposes of the public lands. The chief item of increase is \$408,556, for surveying the public lands, replacing, in part, Public Works Administration funds available for this purpose for the fiscal year 1935. The remaining portion of the increase represents estimates of annual appropriations for 1936 which were carried in 1935 as permanent appropriations.

#### BUREAU OF INDIAN AFFAIRS

This Bureau has charge of the Indians of the United States and Alaska, including their education, health, lands, moneys, and general welfare. The major items of increase are \$6,425,000 under the provisions of the Wheeler-Howard Act, \$2,000,000 authorized by the Public Highways Act of last June, and \$1,111,500 representing permanent appropriations for 1935, carried as estimates of annual appropriations for 1936. Increases for school, health, and other purposes, less certain non-recurring items, account for the remainder of the total increase.

#### BUREAU OF RECLAMATION

Under the Reclamation Act of June 17, 1902, and amendments, this Bureau investigates, constructs, and manages irrigation projects in the public-land States. The increase in the Reclamation Fund is due to an additional amount of \$40,700 for operation of irrigation works on the Owyhee project constructed with Public Works Administration funds, together with small increases for several projects on account of deferred repair and betterment work on project canals. The increase in the items under the general account provides \$50,000 for the levee system adjacent to the Yuma project, and \$25,000 for the Yuma auxiliary project (heretofore carried as a permanent appropriation).

#### GEOLOGICAL SURVEY

The Geological Survey conducts investigations of mineral resources, and of surface and underground waters; makes topographic and geologic surveys; classifies the public land; and is in charge of enforcement of the engineering phases of the Mineral Leasing Act of October 20, 1914. The chief items in this increase are \$250,890, representing replacement of previous year appropriations continued available for 1935; \$225,260, in part replacement of Public Works Administration funds available during 1935 for topographic surveys; \$83,000, largely for operation of new gaging stations; \$31,050 for printing and binding; and \$10,000 for mineral leasing work. The item for volcanologic surveys, consisting chiefly of work in Hawaii, has been eliminated under the Geological Survey and consolidated with the estimate of appropriation for the Hawaii National Park under the National Park Service.

#### BUREAU OF MINES

The Bureau of Mines conducts inquiries and scientific and technologic investigations concerning mining and utilization of mineral substances with a view to improving health conditions and increasing safety, efficiency, and economic development. The major items of increase are \$50,000 for the production of natural gas for helium plants (carried for 1935 as a special fund appropriation of \$17,000), and \$33,002 for reorganization and improvement of the economics and statistic branch of the Bureau. The item for mining investigations in Alaska has been eliminated, and provision made for the conduct of this work, in part, by the Alaska Railroad, and in part, under the Geological Survey estimate of appropriation for Mineral Resources of Alaska.

#### NATIONAL PARK SERVICE

The National Park Service administers the national parks and national monuments, the national military parks, battlefields, cemeteries, and monuments, the public buildings and grounds in the District of Columbia, and the public buildings and reservations outside of the District of Columbia that are not chiefly employed as facilities in the work of particular agencies. The estimates for 1936 provide increases of \$2,500,000 for roads in national parks and monuments, \$895,530 for operation and maintenance of public buildings in the District of Columbia, and \$340,438 for operation and maintenance of public buildings outside the District of Columbia. Other increases amounting to \$206,960, offset by decreases to the extent of \$42,750, are due, in part, to the cost of operating new facilities provided by Public Works Administration funds, and, in part, to increased cost of operating national parks and monuments because of increased number of visitors.

#### OFFICE OF EDUCATION

The Office of Education collects and publishes statistics and general information regarding the condition and progress of education in the United States and foreign countries; advises State, county, and local school officers on problems of administration and improvement of schools; administers the fund for support of colleges for the benefit of agriculture and mechanic arts; and makes studies of, and administers the funds for, cooperative vocational education in the States and in Hawaii and

Puerto Rico. The increase results from certain minor increases for administrative work, together with a new estimate of an annual appropriation of \$192,000 carried for 1935 as a permanent appropriation of \$180,000, and from decreases on account of expected unexpended balances in 1935 appropriations.

#### GOVERNMENT IN THE TERRITORIES

Under this heading are included the salaries and expenses of the offices of the Governors of Alaska, Hawaii, and the Virgin Islands; the legislative expenses of the two first-named Territories; expenditures for care of the insane of Alaska; supervision of the reindeer industry; operation of the Alaska Railroad; construction and maintenance of wagon roads, bridges, and trails in Alaska; and expenditures in aid of the municipalities and industries in the Virgin Islands. The estimates of appropriations for the Territories and island possessions show a major decrease of \$86,410 because of the elimination for 1936 of the biennial expenses of the Territorial Legislatures of Alaska and Hawaii, and major increases of \$180,000, representing estimates of annual appropriations heretofore carried as permanent appropriations, and \$249,000 for the Alaska Railroad in replacement for 1936 of funds continued available for 1935 from the preceding year.

#### ST. ELIZABETHS HOSPITAL

The increase represents an additional amount of \$53,641 due to increased number of inmates, and increased cost of

food and other supplies, and \$200,000 for construction of a continuous treatment building, on account of the increased number of inmates.

#### COLUMBIA INSTITUTION FOR THE DEAF

Increases of \$2,000 for supplies, and \$5,850 for repairs to buildings and replacement of worn-out equipment, are provided.

#### HOWARD UNIVERSITY

The increase represents additional amounts for operation of the new heating and lighting plant and for custodial and other supplies for new buildings.

#### FREEDMEN'S HOSPITAL

The increase provides additional amounts for materials and supplies, and for heating, lighting, and power expenditures.

#### Permanent appropriations:

The decrease is due to the provisions of the Permanent Appropriation Repeal Act, 1934, requiring the submission of estimates of appropriations, heretofore appearing as permanent appropriations, as estimates of annual appropriations for 1936.

#### Trust accounts:

The increase results chiefly from the larger amount of available tribal moneys to be expended during 1936.

**DEPARTMENT OF THE INTERIOR**  
**ESTIMATES OF APPROPRIATIONS**

**OFFICE OF THE SECRETARY**

*Salaries, Office of Secretary of the Interior—*

Salaries: For the Secretary of the Interior, [First Assistant Secretary, Assistant Secretary,] Under Secretary, (which position is hereby established in the Department of the Interior with compensation at the rate of \$10,000 per annum, and with appointment thereto by the President, by and with the advice and consent of the Senate), two Assistant Secretaries, and other personal services in the District of Columbia, [\$350,685] \$431,590: Provided, That in expending appropriations or portions of appropriations, contained in this Act for the payment for personal services in the District of Columbia in accordance with the Classification Act of 1923, as amended, with the exception of the [First Assistant Secretary] Under Secretary and the Assistant [Secretary] Secretaries, the average of the salaries of the total number of persons under any grade in any bureau, office, or other appropriation unit shall not at any time exceed the average of the compensation rates specified for the grade by such Act, as amended, and in grades in which only one position is allocated the salary of such position shall not exceed the average of the compensation rates for the grade, except that in unusually meritorious cases of one position in a grade advances may be made to rates higher than the average of the compensation rates of the grade but not more often than once in any fiscal year and then only to the next higher rate: Provided, That this restriction shall not apply (1) to grades 1, 2, 3, and 4 of the clerical-mechanical service, or (2) to require the reduction in salary of any person whose compensation was fixed, as of July 1, 1924, in accordance with the rules of section 6 of such Act, (3) to require the reduction in salary of any person who is transferred from one position to another position in the same or different grade in the same or a different bureau, office, or other appropriation unit, (4) to prevent the payment of a salary under any grade at a rate higher than the maximum rate of the grade when such higher rate is permitted by the Classification Act of 1923, as amended, and is specifically authorized by other law, or (5) to reduce the compensation of any person in a grade in which only one position is allocated (U. S. C., title 5, secs. 481-486; U. S. C., Supp. V., title 5, secs. 483, 484; acts Mar. 3, 1933, sec. 16, 47 Stat. 1517; Mar. 20, 1933, sec. 1, title III, 48 Stat. 16; Mar. 2, 1934, 48 Stat. p. 362; Mar. 28, 1934, 48 Stat., p. 518).

Estimate 1936, \$431,590

Appropriated 1935, \* \$358,695

\* Includes \$8,010 of the appropriation for the U. S. Geographic Board transferred from Independent Establishments by Executive Order No. 6680, dated Apr. 17, 1934.

By objects	Obligations					
	Estimate, 1936		Estimate, 1935		Actual, 1934	
	Posi- tions	Av. salary	Posi- tions	Av. salary	Posi- tions	Av. salary
<b>PERSONAL SERVICES, DEPARTMENTAL</b>						
Clerical, administrative, and fiscal service:						
Grade 16. Secretary	1	\$15,000	1	\$15,000	1	\$15,000
Under Secretary	1	10,000				
Grade 15. First Assistant Secretary	1	8,000	1	8,000	1	8,000
Assistant Secretary	1	8,000	1	8,000	1	8,000
Personal assistant to the Secretary	1	8,000	1	8,000	1	8,000
Administrative assistant to the Secretary	1	8,000	1	8,000	1	8,000
Grade 14. Director, Division of Territories	1	7,000	1	7,000		
Director, Division of Grazing Control			1	7,000		
Director of investigations					1	6,500
Grade 13. Director of information	1	5,600	1	5,600	1	5,600
Purchasing officer	1	4,600	1	4,600	1	4,600
Grade 12. Supervisor of classification	1	4,800	1	4,800	1	4,800
Acting chief clerk	1	4,600	1	4,600	1	4,600
Chief of division	1	4,600	1	4,600		
Assistant Director, Division of Territories	1	4,600	1	4,600		
Grade 11. Field representative	2	3,800	2	3,800	2	3,900
Supervisor of education	1	3,800				
Assistant administrative officer					1	4,000
Chief disbursing clerk					1	2,800

*Salaries, Office of Secretary of the Interior—Continued*

By objects	Obligations					
	Estimate, 1936		Estimate, 1935		Actual, 1934	
	Posi- tions	Av. salary	Posi- tions	Av. salary	Posi- tions	Av. salary
<b>PERSONAL SERVICES, DEPARTMENTAL—CON.</b>						
Clerical, administrative, and fiscal service—Continued.						
Grade 10. Acting chief, Division of Appointments, Mails and Files	1	\$3,500	1	\$3,500		
Assistant chief of Division	1	3,500	1	3,500	1	\$3,500
Private secretary to the Secretary	1	3,500	1	3,500	1	3,500
Assistant purchasing officer	1	3,200	1	3,200	1	3,200
Executive officer, Division of Geographic Names	1	3,500	1	3,500	1	3,900
Chief, Division of Appointments, Mails, and Files					1	3,600
Grade 9. Inspector, clothing and textiles	1	3,400	1	3,400	1	3,400
Traffic manager	1	3,200	1	3,200		
Chief of procurement section	1	2,900	1	2,900	1	2,900
Assistant executive officer, Division of Geographic Names	1	3,200	1	3,200	1	3,200
Clerk					1	3,300
Chief clerk of division	1	3,200	1	3,200		
Grade 8. Assistant chief, Division of Appointments	1	2,900	1	2,900	1	2,900
Commodity clerk	1	2,900	1	2,900		
Assistant to chief clerk					1	3,000
Traffic manager					1	3,300
Grade 7. Assistant to First Assistant Secretary	1	2,700	1	2,700	1	2,700
Chief, contracts section	1	2,800	1	2,800	1	2,800
Senior clerk	6	2,666	6	2,666	3	2,600
Chief of miscellaneous service section	1	2,600	1	2,600	1	2,600
Principal clerk-stenographer	1	2,800	1	2,800	1	2,800
Senior transportation rate and traffic auditor	1	2,300	1	2,300	1	2,600
Grade 6. Commodity clerk	2	2,450	2	2,450		
Principal clerk	3	2,433	3	2,433	4	2,475
Assistant chief of publications	1	2,500	1	2,500	1	2,500
Senior clerk	4	2,350	4	2,350		
Senior clerk-stenographer	2	2,300	2	2,300	2	2,300
Transportation rate and traffic auditor	1	2,300	1	2,300	1	2,300
Grade 5. Senior clerk	15	2,133	15	2,133	17	2,118
Senior clerk-stenographer	4	2,100	3	2,133	3	2,133
Supervisor, duplicating section	1	2,000	1	2,000	1	2,000
Commodity clerk	1	2,000	1	2,000	1	2,000
Transportation rate and traffic clerk	1	2,000	1	2,000		
Private secretary to administrative assistant	1	2,000	1	2,000	1	2,000
Secretarial assistant	1	2,000	1	2,000		
Senior clerk-engrosser	1	2,000	1	2,000		
Purchasing clerk	1	1,920	1	1,920	1	1,920
Grade 4. Clerk	14	1,860	14	1,860	20	1,905
Principal stenographer	1	1,980	1	1,980		
Clerk-stenographer	4	1,875	4	1,875	2	1,830
Head typist	1	1,860	1	1,860	1	1,860
Chief telephone operator	1	1,800	1	1,800		
Senior operator, office devices	2	1,800	2	1,800	1	1,800
Secretary to chief of division					1	1,800
Transportation rate and traffic clerk					1	1,980
Engrosser clerk					1	1,800
Grade 3. Assistant clerk	17	1,726	17	1,726	16	1,688
Senior operator, office devices	5	1,632	5	1,632	1	1,860
Assistant clerk-stenographer	2	1,740	2	1,740	1	1,860
Senior stenographer	5	1,656	3	1,680	3	1,700
Chief telephone switchboard operator					1	1,680
Supervisor	1	1,680	1	1,680		
Assistant chief telephone operator	1	1,620	1	1,620		
Grade 2. Junior clerk	9	1,440	9	1,440	9	1,460
Junior operator, office devices	7	1,491	7	1,491	9	1,533
Junior clerk-stenographer	1	1,620	1	1,620	1	1,620
Junior clerk-typist	1	1,440	1	1,440		
Junior stenographer	2	1,440	2	1,440	1	1,440
Assistant chief telephone switchboard operator					1	1,500
Senior typist					1	1,440
Grade 1. Under clerk	2	1,410	2	1,410	2	1,410
Under operator, office devices	3	1,340	3	1,340	7	1,328
Telephone operator	3	1,300	3	1,300	3	1,340
<b>Subprofessional services:</b>						
Grade 2. Hospital attendant	1	1,500	1	1,500	1	1,500

Salaries, Office of Secretary of the Interior—Continued.

By objects	Obligations					
	Estimate, 1936		Estimate, 1935		Actual, 1934	
	Posi- tions	Av. salary	Posi- tions	Av. salary	Posi- tions	Av. salary
<b>PERSONAL SERVICES, DEPARTMENTAL—CON.</b>						
Custodial service:						
Grade 7. Senior mechanic	2	\$2,010	2	\$2,010	2	\$2,010
Grade 6. Monotype keyboard operator	1	1,740	1	1,740	1	1,740
Typewriter repairman	1	1,800	1	1,800	1	1,800
Grade 5. Automobile mechanic	1	1,680	1	1,680	1	1,680
Monotype casterman	1	1,680	1	1,680	1	1,680
Junior mechanic	1	1,440	1	1,440		
Grade 4. Chauffeur	2	1,560	2	1,560	2	1,560
Head messenger	1	1,320	1	1,320		
Helper chauffeur	1	1,380	1	1,380	1	1,380
Grade 3. Messenger	19	1,307	19	1,307	20	1,329
Chauffeur	3	1,460	3	1,460	3	1,460
Minor mechanic					1	1,440
Senior laborer	3	1,280	3	1,280	4	1,275
Total permanent, departmental	197	445,780	194	435,540	186	408,520
Deduct lapses and administrative furloughs.		13,930		39,137		36,508
Net permanent, departmental		431,850		396,403		372,012
Deduct legislative reductions				19,821		48,381
01 Personal services (net)		431,850		376,582		323,631
Adjustment for salary of 1 clerk in Secretary's office whose services are divided between that office and the Alaska R. R. Received by transfer from Bureau of Insular Affairs, War Department		-260				
Transferred, Treasury Department				-12,761		+3,570
Net total obligations		431,590		377,843		327,201
Less pay restoration provided by sec. 21 (e) act Mar. 28, 1934				-19,148		
Estimated savings and unobligated balance.						52,784
Total estimate or appropriation		431,590		358,695		379,985

<sup>1</sup> Includes \$7,565 of the appropriation for the U. S. Geographic Board transferred from Independent Establishments by Executive Order No. 6680, dated Apr. 17, 1934.

OFFICE OF SOLICITOR

For personal services in the District of Columbia and in the field, **[\$256,140]** \$284,600 (U. S. C., title 5, secs. 481-486; U. S. C., Supp. V, title 5, secs. 483, 484; act Mar. 2, 1934, 48 Stat., p. 362).

Estimate 1936, **\$284,600** Appropriated 1935, **\$256,140**

By objects	Obligations					
	Estimate, 1936		Estimate, 1935		Actual, 1934	
	Posi- tions	Av. salary	Posi- tions	Av. salary	Posi- tions	Av. salary
<b>PERSONAL SERVICES, DEPARTMENTAL</b>						
Professional service:						
Grade 8. Solicitor	1	\$9,000	1	\$9,000	1	\$8,000
First assistant to Solicitor	1	8,000	1	8,000		
Grade 7. First assistant Solicitor					1	6,500
Grade 6. Assistant Solicitor	3	5,600	3	5,600	1	5,600
Senior attorney	2	5,600	2	5,600		
Chief attorney	1	5,600	1	5,600		
Grade 5. Counsel	2	4,900	2	4,900		
Assistant Solicitor	9	4,622	12	4,617		
Senior attorney	2	4,600	2	4,600	10	4,680
Grade 4. Attorney	11	3,873	8	3,900		
Assistant Solicitor	5	3,800	3	3,800	2	3,800
Legal advisor	1	3,800	1	3,800		
Grade 3. Associate attorney	2	2,950	4	3,125		
Attorney	1	3,200	1	3,200		
Grade 2. Assistant legal advisor	1	2,600	1	2,600		
Subprofessional service:						
Grade 5. Library assistant			1	1,800	1	2,040
Clerical, administrative, and fiscal service:						
Grade 7. Legal secretary	1	2,600				
Grade 6. Principal clerk-stenographer	1	2,900	1	2,500	1	2,500
Senior clerk	1	2,300	1	2,300		
Grade 5. Senior clerk	2	2,200	2	2,200	1	2,400
Grade 4. Principal stenographer	4	1,965	4	1,965	6	1,940
Senior stenographer	4	1,800	3	1,800		
Grade 3. Assistant clerk-stenographer	1	1,740	1	1,740	1	1,620
Senior stenographer			1	1,620		
Grade 2. Junior clerk-stenographer					1	1,440
Custodial service:						
Grade 3. Messengers	2	1,410	2	1,410	2	1,350
Total permanent, departmental	58	220,120	58	220,140	28	98,840
Deduct lapses and administrative furloughs.		12,060		12,180		9,330
Net permanent, departmental		208,060		207,960		89,510
<b>PERSONAL SERVICES, FIELD</b>						
Salary range \$3,800-\$4,600:						
District counsel	3	3,800	3	3,800		
Salary range \$3,500-\$4,100:						
Chief field counsel	1	4,600	1	4,000		

Salaries, Office of Secretary of the Interior—Continued.

By objects	Obligations					
	Estimate, 1936		Estimate, 1935		Actual, 1934	
	Posi- tions	Av. salary	Posi- tions	Av. salary	Posi- tions	Av. salar
<b>PERSONAL SERVICES, FIELD—continued</b>						
Salary range \$3,200-\$3,800:						
Supervising attorney	1	\$3,200	1	\$3,200		
Pueblo attorney	1	3,200	1	3,200		
Salary range \$2,900-\$3,500:						
Probate attorneys	7	2,943	7	2,943		
Salary range \$2,600-\$3,200:						
Examiners of inheritance	8	3,000	8	3,000		
Salary range \$1,620-\$2,040:						
Assistant clerk	10	1,668	11	1,668		
Salary range \$1,440-\$1,860:						
Junior clerk	2	1,530	2	1,530		
Total permanent, field	33	86,740	34	87,760		
Deduct lapses and administrative furloughs.		10,020		11,120		
Net permanent, field		76,540		76,640		
Total, departmental and field		284,600		284,600		\$89,510
Deduct legislative reductions				14,230		11,690
01 Personal services net		284,600		270,370		77,820
Less pay restoration provided by sec. 21 (e) act Mar. 28, 1934				-14,230		
Estimated savings and unobligated balance.						22,100
Total estimate or appropriation		284,600		256,140		99,920

DIVISION OF INVESTIGATIONS

Salaries and Expenses, Division of Investigations—

For investigating official matters under the control of the Department of the Interior; for protecting timber on the public lands, and for the more efficient execution of the law and rules relating to the cutting thereof; for protecting public lands from illegal and fraudulent entry or appropriation; for adjusting claims for swamp lands and indemnity for swamp lands; and for traveling expenses of agents and others employed hereunder, **[\$362,560]** \$391,700, including not exceeding **[\$20,000]** \$22,000 for personal services in the District of Columbia **[, and]**; not exceeding **[\$33,000]** \$35,000 for the purchase, exchange, operation, and maintenance of motor-propelled passenger-carrying vehicles and motor boats for the use of agents and others employed in the field service **[, and]** not

**[Division of Investigations: Not]** to exceed \$5,000 **[of the appropriation "Salaries and expenses, Division of Investigations, Department of the Interior, 1935", shall be available]** to meet unforeseen emergencies of a confidential character, to be expended under the direction of the Secretary of the Interior, who shall make a certificate of the amount of such expenditure as he may think it advisable not to specify, and every such certificate shall be deemed a sufficient voucher for the sum therein expressed to have been expended (U. S. C., title 43, secs. 1-2; acts Mar. 2, 1934, 48 Stat., p. 362; June 19, 1934, 48 Stat., p. 1033).

Estimate 1936, **\$391,700** Appropriated 1935, **\$362,560**

By objects	Obligations					
	Estimate, 1936		Estimate, 1935		Actual, 1934	
	Posi- tions	Av. salary	Posi- tions	Av. salary	Posi- tions	Av. salary
<b>PERSONAL SERVICES, DEPARTMENTAL</b>						
Clerical, administrative, and fiscal service:						
Grade 15. Director	1	\$8,500	1	\$8,500		
Grade 13. Assistant Director	1	5,600	1	5,600	1	\$5,600
Grade 11. Assistant to director					1	4,000
Grade 4. Clerk-stenographer	2	1,980	2	1,980	3	1,980
Grade 3. Senior stenographer	1	1,620	1	1,620		
Total permanent, departmental	5	19,680	5	19,680	4	10,409
Temporary employees, departmental		2,000				
All personal services departmental		21,680		19,680		10,409
<b>PERSONAL SERVICES, FIELD</b>						
Clerical, administrative, and fiscal service:						
Grade 10. Special agent in charge	4	3,700	4	3,700	5	3,660
Special agent	3	3,500	3	3,500		
Grade 9. Special agent	8	3,225	8	3,225	1	3,300
Grade 8. Special agent	31	3,029	31	3,029	30	3,063
Accountant					1	3,000
Grade 7. Special agent	24	2,696	24	2,696	23	2,722
Grade 6. Special agent	11	2,482	11	2,482	11	2,518
Clerk and special disbursing agent	1	2,900	1	2,900		

Salaries and Expenses, Division of Investigations—Continued.

By objects	Obligations					
	Estimate, 1936		Estimate, 1935		Actual, 1934	
	Posi- tions	Av. salary	Posi- tions	Av. salary	Posi- tions	Av. salary
<b>PERSONAL SERVICES, FIELD—continued</b>						
Clerical, administrative, and fiscal service—Continued						
Grade 5. Special agent	2	\$2,200	2	\$2,200	1	\$2,400
Senior clerk	2	2,300	2	2,300	2	2,450
Clerk	1	2,200	1	2,200	1	2,200
Grade 4. Clerk	3	1,920	3	1,920	2	2,000
Principal stenographer	1	1,920	1	1,920	1	1,920
Grade 3. Clerk	2	1,920	2	1,920	4	1,800
Senior stenographer	1	1,620	1	1,620		
Grade 2. Clerk	2	1,740	2	1,740	1	1,740
Junior stenographer	6	1,460	6	1,460	6	1,510
Total permanent, field	102	275,480	102	276,480	90	243,080
Deduct lapses and administrative furloughs		7,000		7,000		
Net permanent, field		269,480		269,480		213,517
Temporary employees, field		2,000		2,000		1,255
All personal services, field		271,480		271,480		214,772
Total departmental and field		293,160		291,160		225,181
Deduct legislative reductions				14,558		29,085
01 Personal services (net)		293,160		276,602		196,096
<b>OTHER OBLIGATIONS</b>						
02 Supplies and materials		10,500		10,500		11,652
04 Storage and care of vehicles (service)		1,800		1,800		2,171
05 Communication service		1,800		1,800		1,500
06 Travel expense		68,000		68,000		67,461
07 Transportation of things (service)		2,100		2,000		2,207
08 Photographing, developing, and printing		500		500		362
11 Rent of office space		2,200		2,200		2,220
12 Repairs and alterations		5,000		6,551		11,506
13 Miscellaneous current expenses		640		640		434
30 Equipment		5,000		6,500		8,431
Total other obligations		97,540		100,491		107,944
Grand total obligations		390,700		377,093		304,040
Transferred to "Contingent expenses, Office of Secretary"		+1,000				+1,000
Net total obligations		391,700		377,093		305,040
Less pay restoration provided by sec. 21 (e) act Mar. 28, 1934				-14,533		
Estimated savings and unobligated balances						94,960
Total estimate or appropriation		391,700		362,560		400,000

Division of Grazing Control—

For carrying out the provisions of the Act entitled "An Act to stop injury to the public grazing lands by preventing over grazing and soil deterioration, to provide for their orderly use, improvement, and development, to stabilize the livestock industry dependent upon the public range, and for other purposes", approved June 28, 1934 (48 Stat. 1269), including traveling and other necessary expenses, not to exceed \$111,080 for personal services in the District of Columbia, and not to exceed \$5,000 for the purchase, exchange, operation and maintenance of motor-propelled passenger-carrying vehicles, \$250,000, to be expended under the direction of the Secretary of the Interior (act June 28, 1934, 48 Stat., p. 1269).

Estimate 1936, \$250,000

By objects	Obligations					
	Estimate, 1936		Estimate, 1935		Actual, 1934	
	Posi- tions	Av. salary	Posi- tions	Av. salary	Posi- tions	Av. salary
<b>PERSONAL SERVICES, DEPARTMENTAL</b>						
Clerical, administrative, and fiscal service:						
Grade 15. Director	1	\$9,000				
Grade 13. Assistant Director	5	5,600				
Administrative assistant	1	5,600				
Grade 9. Grazier	15	3,200				
Grade 5. Stenographer	6	2,000				
Senior clerk	1	2,000				
Grade 4. Assistant clerk	2	1,800				
Grade 2. Typist	2	1,440				
Total permanent, departmental	33	111,080				

Division of Grazing Control—Continued.

By objects	Obligations		
	Estimate, 1936	Estimate, 1935	Actual, 1934
<b>PERSONAL SERVICES, FIELD</b>			
Clerical, administrative, and fiscal services:			
Grade 5. Senior clerk	1	\$2,000	
Grade 4. Assistant clerk	1	1,800	
Grade 2. Typist	1	1,440	
Total permanent, field	3	5,240	
Intermittent employees, field	1260	63,000	
Total personal services, field	1263	68,240	
Total, departmental and field		179,320	
01 Personal services (net)		179,320	
<b>OTHER OBLIGATIONS</b>			
02 Supplies and materials		4,000	
05 Communication services		300	
06 Travel expenses		59,680	
09 Advertising and publication of notices		200	
13 Miscellaneous current expenses		500	
30 Equipment		6,000	
Total other obligations		70,680	
Grand total obligations		250,000	
Total estimate or appropriation		250,000	

Contingent Expenses, Department of the Interior—

For contingent expenses of the office of the Secretary and the bureaus and offices of the department; furniture, carpets, ice, lumber, hardware, dry goods, advertising, telegraphing, telephone service, including personal services of temporary or emergency telephone operators; street-car fares for use of messengers not exceeding \$150; expressage, diagrams, awnings, filing devices, typewriters, adding and addressing machines and other labor-saving devices, including the repair, exchange, and maintenance thereof, constructing model and other cases and furniture; postage stamps to prepay postage on foreign mail and for special-delivery and air mail stamps for use in the United States; traveling expenses, including necessary expenses of inspectors and attorneys; fuel and light; examination of estimates for appropriations in the field for any bureau, office, or service of the department; not exceeding \$500 [shall be available] for the payment of damages caused to private property by department motor vehicles; purchase and exchange of motor trucks, motorcycles, and bicycles, maintenance, repair, and operation of two motor-propelled passenger-carrying vehicles and motor trucks, motorcycles, and bicycles to be used only for official purposes; rent of department garage; expense of taking testimony and preparing the same in connection with disbarment proceedings instituted against persons charged with improper practices before the department, its bureaus and offices; expense of translations, and not exceeding \$1,000 for contract stenographic reporting services; not exceeding \$700 for newspapers; stationery, including tags, labels, index cards, cloth-lined wrappers, and specimen bags, printed in the course of manufacture, and such printed envelopes as are not supplied under contracts made by the Postmaster General, for the department and its several bureaus and offices, and other absolutely necessary expenses not hereinbefore provided for, [\$82,400] \$94,000; and, in addition thereto, sums amounting to [\$31,500] \$41,000 for stationery supplies shall be deducted from other appropriations made for the fiscal year [1935] 1936, as follows: General Land Office, \$3,500; Geological Survey, [\$4,500] \$5,500; Freedmen's Hospital, \$1,000; Saint Elizabeths Hospital, [\$2,500] \$2,200; [Office of National Parks, Buildings, and Reservations] National Park Service, \$10,000; Bureau of Reclamation, \$10,000, any unexpended portion of which shall revert and be credited to the reclamation fund; Division of Investigations, \$1,000; Bureau of Mines, \$6,800; Division of Grazing Control, \$1,000; and said sums so deducted shall be credited to and constitute, together with the first-named sum of [\$82,400] \$94,000, the total appropriation for contingent expenses for the department and its several bureaus and offices for the fiscal year [1935] 1936; (U. S. C., title 5, sec. 496; title 31, secs. 669-678; act Mar. 2, 1934, 48 Stat., p. 363).

Estimate 1936, \$94,000

Appropriated 1935,\* \$82,530

\* Includes \$130 of the appropriation for the U. S. Geographic Board transferred from Independent Establishments by Executive Order No. 6680, dated Apr. 17, 1934.

Contingent Expenses, Department of the Interior—Continued.

By objects	Obligations		
	Estimate, 1936	Estimate, 1935	Actual, 1934
Supplies and materials:			
0201 Stationery, including paper, envelopes, index cards and folders, blotting paper, binders' board, mailing supplies, and carbon paper.....	\$48,500	\$49,130	\$57,868
0202 Sundry office supplies, including pens, pencils, eradicators, ink, binders, rubber stamps, paste, sheeting for mounting maps.....	35,000	37,000	37,056
0203 Drafting and artists' supplies, including blue print paper, drawing and tracing cloth, ink, compasses, etc.....	15,000	12,000	16,970
0204 Photostat supplies and photographic supplies.....	10,000	13,000	8,139
0205 Cleaning and toilet supplies.....	300	350	261
0210 Medical and laboratory supplies.....	700	700	703
0222 Newspapers (including press clippings).....	500	400	427
0235 Special and miscellaneous fuel.....	100	100	50
0236 Gasoline and oil for operation of motor vehicles.....	1,200	1,000	1,047
0282 Mechanics', engineers', and electricians' supplies.....	400	300	330
0284 Miscellaneous supplies (not otherwise classified).....	4,000	2,000	4,019
0294 Lumber and wood products.....	70	50	64
02 Total supplies and materials.....	115,770	116,030	126,934
Communication service:			
0500 Telegraph service.....	580	400	436
0510 Telephone service.....	20,000	30,000	31,138
0521 Postal service.....	600	400	340
05 Total communication service.....	21,180	30,800	31,914
Travel expenses:			
0613 Transportation.....	4,700	16,000	1,645
0640 Subsistence.....	4,700	16,900	1,038
06 Total travel expenses.....	9,400	32,900	2,683
07 Transportation of things (service).....	300	250	113
10 Electricity.....	600	520	595
11 Rents.....	6,500	7,000	6,442
Repairs and alterations:			
1280 Machinery and equipment.....	900	800	868
1281 Motor vehicles, bicycles, etc.....	700	600	597
1282 Office machines, furniture, and fixtures.....	2,500	2,500	2,122
12 Total repairs and alterations.....	4,100	3,900	3,587
13 Special and miscellaneous current expenses (laundry and towel service).....	1,000	750	705
Equipment:			
3010 Furniture, furnishings, filing cases, and fixtures.....	3,800	5,000	7,610
3017 Office machines and devices.....	2,900	3,000	8,113
3022 Surgical, laboratory, and photographic equipment.....	50	200	17
3053 Bicycles, trucks, valises, and other transportation equipment.....	1,000	950	1,483
30 Total equipment.....	7,750	9,150	17,223
53 Refunds, awards and indemnities (refund of amount deposited before the payment of just and legal charges against the same).....			
Total obligations.....	166,600	201,300	190,196
Received by transfer from—			
General Land Office.....	-3,500	-3,500	-4,500
Geological Survey.....	-5,500	-4,500	-5,500
Freedmen's Hospital.....	-1,000	-1,000	-1,000
St. Elizabeths Hospital.....	-2,200	-2,500	-2,900
National Park Service.....	-10,000	-10,000	-8,100
Bureau of Reclamation.....	-10,000	-10,000	-12,000
Division of Investigation.....	-1,000		
Division of Grazing.....	-1,000		
Bureau of Mines.....	-6,800		
Department of Commerce.....		-13,000	-4,000
National Park Service.....			-4,000
Indian boarding schools.....		-2,000	
Support of Indians and administration of Indian property.....		-1,500	-5,000
Indian schools, support.....		-1,500	-4,000
Conservation of health among Indians.....		-1,000	-1,000
Geological Survey.....		-360	-2,750
Salaries and expenses, public buildings and grounds in the District of Columbia.....		-6,000	
Deduct repayment from various governmental services.....	-31,600	-61,910	-63,845
Net total obligations.....	94,000	82,530	71,601
Estimated savings and unobligated balances.....			13,534
Total estimate or appropriation.....	94,000	82,530	\$ 85,135

<sup>1</sup> Includes \$135 of the appropriation for the U. S. Geographic Board transferred from Independent Establishments by Executive Order No. 6680, dated Apr. 17, 1934.

Contingent Expenses, Department of the Interior—Continued.

By activities or projects	Obligations		
	Estimate, 1936	Estimate, 1935	Actual, 1934
1. Fixed charges.....	\$34,480	\$52,990	\$27,276
2. Secretary's Office.....	15,000	14,365	21,416
3. General Land Office.....	3,000	2,525	5,258
4. Office of Indian Affairs.....	5,400	3,508	7,810
5. Office of Education.....	3,200	1,685	3,162
6. Geological Survey.....	5,520	4,632	9,075
7. National Park Service.....	6,600	1,685	5,444
8. Department garage.....	800	500	871
9. Photostat supplies.....	10,000	13,000	8,139
10. Bureau of Mines.....	10,000	8,000	2,350
11. Field activities of Bureaus and offices.....	41,000	36,500	35,550
12. Various Government activities (reimbursable).....	31,600	61,910	63,845
Total.....	166,600	201,300	190,196

<sup>2</sup> Additional amount of \$5,364 expended by the Department of Commerce.

Library, Department of the Interior—

For the purchase or exchange of professional and scientific books, law and medical books, and books to complete broken sets, periodicals, directories, and other books of reference relating to the business of the department, [\$500] \$600, and in addition there is hereby made available from any appropriations made for any bureau or office of the department not to exceed the following respective sums: Indian Service, \$500; Office of Education, [\$1,800] \$2,000; Bureau of Reclamation, \$2,000; Geological Survey, \$2,000; [Office of National Parks, Buildings, and Reservations] National Park Service, \$2,000; General Land Office, \$500 [ ]; Bureau of Mines, \$2,000 (act Mar. 2, 1934, 48 Stat., p. 363).

Estimate 1936, \$600

Appropriated 1935, \$500

3021 Library stock: Obligations—1936, \$600; 1935, \$500; 1934, \$500.

National Industrial Recovery, Interior, Office of the Secretary—

By objects	Obligations		
	Estimate, 1936	Estimate, 1935	Actual, 1934
3021 Library stock.....		\$750	
1934 appropriation obligated in 1935.....		-750	+750
Received by transfer from Federal Emergency Administration of Public Works.....			-750
Total estimate or appropriation.....			

PRINTING AND BINDING

Printing and Binding, Department of the Interior—

For printing and binding for the Department of the Interior, including all of its bureaus, offices, institutions, and services in the District of Columbia and elsewhere, except the Alaska Railroad, the Geological Survey, Vocational Education, and the Bureau of Reclamation, [\$123,000] \$184,000, of which [\$30,000] \$35,000 shall be for the [Office of National Parks, Buildings, and Reservations] National Park Service, \$45,000 for the Bureau of Mines, and [\$40,000] \$46,500 for the Office of Education, no part of which shall be available for correspondence instruction (U. S. C., title 31, sec. 588; title 44, secs. 111, 212-222, 253-262; act Mar. 2, 1934, 48 Stat., p. 363).

Estimate 1936, \$184,000

Appropriated 1935, \* \$124,300

\* Includes \$1,300 of the appropriation for the U. S. Geographic Board transferred from Independent Establishments by Executive Order No. 6680, dated Apr. 17, 1934.

By objects	Obligations		
	Estimate, 1936	Estimate, 1935	Actual, 1934
02011 Printed forms, blankbooks, cards, tablets, etc.....	\$68,645	\$58,069	\$59,774
0800 Printing and binding publications, etc.....	115,355	103,441	89,104
Total.....	184,000	161,510	148,878
Received by transfer from—			
Department of Commerce.....		-37,000	-26,378
War Department.....		-210	
Total.....	184,000	124,300	\$ 122,500

<sup>1</sup> Includes \$1,300 of the appropriation for U. S. Geographic Board and \$2,500 of the appropriation for Office of Public Buildings and Public Parks of the National Capital transferred from Independent Establishments.

Statement showing by major units amounts estimated for printing and binding, fiscal year 1936, and estimated expenditures for the fiscal years 1934 and 1935, Department of the Interior

Bureau or office	Estimated expenditures, 1936	Estimated expenditures, 1935	Actual, 1934
Office of the Secretary	\$18,275	\$15,285	\$17,300
General Land Office	12,000	12,000	13,700
Office of Indian Affairs	22,000	22,000	24,700
Saint Elizabeths Hospital	2,600	2,600	2,750
Freedmen's Hospital	635	635	800
Territory of Alaska	285	285	335
Territory of Hawaii	115	115	115
Virgin Islands	830	830	1,000
Alaska Road Commission	550	550	600
Puerto Rico	210	210	—
Office of Education	46,500	40,000	30,000
National Park Service	35,000	30,000	31,200
Bureau of Mines	45,000	37,000	37,000
<b>Total</b>	<b>184,000</b>	<b>161,510</b>	<b>159,500</b>

<sup>1</sup> Includes \$1,300 transferred from U. S. Geographic Board.  
<sup>2</sup> Includes \$2,500 transferred from Office of Public Buildings and Public Parks of the National Capital.  
<sup>3</sup> Includes \$10,622.46 expended by the Department of Commerce before transfer.

Expenses of Indian Commissioners—

By objects	Obligations					
	Estimate, 1936		Estimate, 1935		Actual, 1934	
	Posi- tions	Av. salary	Posi- tions	Av. salary	Posi- tions	Av. salary
<b>PERSONAL SERVICES, DEPARTMENTAL</b>						
Clerical, administrative, and fiscal service:						
Grade 12. Administrative officer, secretary to the Board			1		1	\$307
Grade 5. Senior clerk			1		1	153
Grade 3. Senior stenographer			1		1	118
Total permanent positions, departmental			3		3	578
Deduct legislative reductions						95
01 Personal services (net)					3	483
<b>OTHER OBLIGATIONS</b>						
05 Communication service						4
06 Travel expense						68
30 Equipment						—
Total other obligations						72
Grand total obligations						555
Estimated savings and unobligated balances						10,875
Total estimate or appropriation						11,430

FEDERAL OIL CONSERVATION BOARD

Federal Oil Conservation Board—

By objects	Obligations					
	Estimate, 1936		Estimate, 1935		Actual, 1934	
	Posi- tions	Av. salary	Posi- tions	Av. salary	Posi- tions	Av. salary
<b>PERSONAL SERVICES, DEPARTMENTAL</b>						
Clerical, administrative, and fiscal service:						
Grade 4. Principal stenographer			1		1	\$1,980
Total permanent, departmental			1		1	1,980
Deduct legislative reductions						256
01 Personal services (net)						1,724
<b>OTHER OBLIGATIONS</b>						
05 Communication service (telegraph)						9
06 Travel expenses						378
Total other obligations						387
Grand total obligations						2,111
Estimated savings and unobligated balance						5,692
Total estimate or appropriation						7,803

National Industrial Recovery, Interior, Office of the Secretary—

By objects	Obligations		
	Estimate, 1936	Estimate, 1935	Actual, 1934
12 Repairs and alterations		\$3,500	\$3,340
30 Equipment			17,146
Total obligations		3,500	20,486
1934 appropriation obligated in 1935		-3,500	+3,500
Received by transfer from Federal Emergency Administration of Public Works			-23,986
Total estimate or appropriation			

【PETROLEUM ADMINISTRATION】

Petroleum Administration—

For administering and enforcing the provisions of section 9 (c) of the National Industrial Recovery Act, approved June 16, 1933 (48 Stat. 195), and the Code of Fair Competition for the Petroleum Industry approved pursuant to the authority of said Act, and for other purposes relating to the regulation of commerce in petroleum, to be allocated by the President, and to include necessary personal services in the District of Columbia and elsewhere without regard to the civil-service laws and regulations, traveling expenses, rent, and not to exceed \$2,750 for books and periodicals, not to exceed \$48,000 for the purchase, hire, maintenance, operation, and repair of motor-propelled passenger-carrying vehicles, not to exceed \$20,000 for the maintenance, operation, and repair of four motor boats, fiscal year 1935, \$1,500,000 (act June 19, 1934, 48 Stat., p. 1057).

Appropriated 1935, \$1,500,000

By objects	Obligations					
	Estimate, 1936		Estimate, 1935		Actual, 1934	
	Posi- tions	Av. salary	Posi- tions	Av. salary	Posi- tions	Av. salary
<b>PERSONAL SERVICES, DEPARTMENTAL</b>						
Grade EO-19. Chairman Petroleum Administrative Board			1	\$9,000		
Chairman Petroleum Labor Policy Board			1	9,000		
Board, member			1	8,500		
Grade EO-18. Vice chairman			1	8,060		
Grade EO-17. Board member			5	6,800		
Grade EO-16. Chief attorney			2	6,000		
Senior petroleum engineer			1	6,000		
Grade EO-15. Coordinator			1	5,200		
Senior attorney			2	5,200		
Examiner and mediator			1	5,200		
Grade EO-14. Administrative assistant, Petroleum Board			1	4,500		
Assistant Director Enforcement Unit			1	4,600		
Attorney			2	4,350		
Grade EO-13. Attorney			5	4,000		
Geologist			1	4,000		
Statistician			1	4,000		
Senior accountant			3	3,600		
Attorney			1	3,500		
Examiner			1	4,400		
Review examiner			5	4,080		
Grade EO-12. Special agent in charge			1	3,800		
Grade EO-11. Accountant			5	3,200		
Economic analyst			2	3,200		
Marketing expert			2	3,200		
Examiner			1	3,500		
Special agent			10	3,340		
Grade EO-10. Secretary			1	2,900		
Accountant			3	2,900		
Special agent			4	2,900		
Grade EO-9. Secretary			1	2,600		
Assistant auditor			1	2,600		
Chief Clerk, Enforcement Unit			1	2,700		
Grade EO-8. Secretary			1	2,300		
Senior file clerk			1	2,300		
Grade EO-7. Secretary			3	2,000		
Assistant personnel officer			1	2,000		
Junior accountant			1	2,000		
Supply clerk			1	2,000		
Head stenographer			1	2,000		
Chief file clerk			1	2,000		
Marine agent			5	2,000		
Grade EO-6. Secretary-stenographer			3	1,800		
Statistical clerk			2	1,800		
Senior file clerk			1	1,800		
Junior accountant			1	1,800		
Clerk			3	1,800		
Grade EO-5. Stenographer			26	1,620		
Senior file clerk			1	1,620		
Secretary			1	1,680		
Secretary-stenographer			1	1,560		
Clerk-stenographer			10	1,650		
Boat machinist			4	1,680		



Petroleum Administration—Continued.

By objects	Obligations		
	Estimate, 1936	Estimate, 1935	Actual, 1934
<b>PERSONAL SERVICES, DEPARTMENTAL—CON.</b>			
	Posi- Av. tions salary	Posi- Av. tions salary	Posi- Av. tions salary
Grade EO- 4. Clerk	1	\$1,440	
Comptometer operator	8	1,440	
Stenographer	5	1,440	
File clerk	1	1,380	
Clerk-typist	6	1,460	
Machinist	1	1,560	
Grade EO- 3. Clerk	3	1,260	
Head messenger	1	1,260	
Messenger	1	1,380	
Telephone operator	1	1,260	
Grade EO- 2. Messenger	6	1,080	
Messenger	2	1,200	
Total permanent, departmental	173	460,020	
<b>PERSONAL SERVICES, FIELD</b>			
Grade EO-16. Senior attorney	3	5,400	
Grade EO-15. Attorney	2	5,200	
Grade EO-14. Attorney	2	4,500	
Marketing expert	1	4,500	
Grade EO-12. Special agent in charge	4	3,800	
Grade EO-11. Special agent in charge	10	3,500	
Special agent	16	3,213	
Grade EO-10. Special agent	86	2,900	
Grade EO- 9. Chief clerk	1	2,700	
Grade EO- 8. Senior clerk	4	2,300	
Grade EO- 7. Chief statistical clerk	2	2,040	
Clerk-stenographer	1	2,000	
Grade EO- 6. Secretary	1	1,800	
Clerk-stenographer	2	1,980	
Stenographer	3	1,800	
Grade EO- 5. Stenographer	12	1,620	
Clerk-stenographer	9	1,680	
Grade EO- 4. Clerk-typist	2	1,560	
Clerk-stenographer	11	1,440	
Total permanent, field	172	473,760	
Temporary employees, field		77,860	
Total personal services, field		551,620	
Total, departmental and field		1,011,640	
Deduct legislative reductions		50,580	
01 Personal services (net)		961,060	
<b>OTHER OBLIGATIONS</b>			
02 Supplies and materials		45,446	
04 Storage and care of vehicles		10,000	
05 Communication expense		25,000	
06 Travel expense		364,254	
07 Transportation of things		2,000	
08 Printing and binding		42,590	
11 Rent		10,000	
12 Repairs and alterations		1,500	
13 Miscellaneous current expenses		2,150	
30 Equipment		31,750	
Total other obligations		534,690	
Grand total obligations		1,495,750	
Transferred to U. S. Tariff Commission		+4,250	
Total estimate or appropriation		1,500,000	

National Industrial Recovery, Interior, Petroleum Administration—

By objects	Obligations		
	Estimate, 1936	Estimate, 1935	Actual, 1934
01 Personal services		\$28,800	\$492,014
<b>OTHER OBLIGATIONS</b>			
02 Supplies and materials		4,000	11,368
04 Storage and care of vehicles			151
05 Communication service		6,400	12,222
06 Travel expense		8,200	176,799
07 Transportation of things (service)			2,228
08 Printing, photographing, typewriting, etc.		1,750	6,616
11 Rents		2,000	3,283
12 Repairs and alterations			3,625
13 Special and miscellaneous current expenses		190	1,142
30 Equipment		1,150	62,026
Total other obligations		23,690	279,496
Grand total obligations		52,490	771,510
1934 allotment available in 1935		-52,490	+52,490
Received by transfer from Federal Emergency Administration of Public Works			-824,000
Total estimate or appropriation			

National Industrial Recovery, Interior, Subsistence Homesteads—

By objects	Obligations		
	Estimate, 1936	Estimate, 1935	Actual, 1934
Personal services, departmental		\$434,000	\$148,854
Personal services, field		1,500,000	534,362
Total personal services, departmental and field		1,934,000	683,216
Deduct legislative reductions		40,000	3,172
01 Personal services, net		1,894,000	680,044
<b>OTHER OBLIGATIONS</b>			
02 Supplies and materials		25,000	9,296
05 Communication service		10,000	3,360
06 Travel expense		160,000	39,265
07 Transportation of things (service)		5,000	24
08 Printing and binding, photographing, etc.		5,000	514
12 Repairs and alterations		2,000	648
13 Special and miscellaneous expenses		10,000	442
30 Equipment		60,000	13,970
31 Lands and interest in land		2,047,669	1,282,058
32 Structures and parts and nonstructural improvements to land		18,409,018	342,692
Total other obligations		20,733,687	1,692,269
Grand total obligations		22,627,687	2,372,313
1934 allotment obligated in 1935		-22,627,687	+22,627,687
Received by transfer from Federal Emergency Administration of Public Works			-25,000,000
Total estimate or appropriation			

National Industrial Recovery, Interior, Soil Erosion Service—

By objects	Obligations		
	Estimate, 1936	Estimate, 1935	Actual, 1934
Personal services, Washington		\$240,000	\$65,070
Personal services, field		11,400,000	413,835
01 Personal services (net)		11,640,000	478,905
<b>OTHER OBLIGATIONS</b>			
02 Supplies and materials		3,915,984	232,588
05 Communication service		34,000	4,865
06 Travel expense		720,000	51,810
08 Printing and binding		25,000	3,782
Photographing		180,000	22,926
11 Rents, offices and storage		54,000	2,636
Rents, equipment		52,000	13,902
13 Miscellaneous expenses		370,000	28,362
30 Equipment		1,920,000	249,240
Total other obligations		7,270,984	610,111
Grand total obligations		18,910,984	1,089,016
1934 allotment available in 1935		-18,910,984	+18,910,984
Received by transfer from Federal Emergency Administration of Public Works			-20,000,000
Total estimate or appropriation			

Total under Office of the Secretary, annual appropriations, general fund:

Estimate 1936, **\$1,636,490**                      Appropriated 1935, **\$2,684,725**

COMMISSION OF FINE ARTS

Expenses, Commission of Fine Arts—

For expenses made necessary by the Act entitled "An Act establishing a Commission of Fine Arts", approved May 17, 1910 (U. S. C., title 40, sec. 104), including the purchase of periodicals, maps, and books of reference, and payment of actual traveling expenses of the members and secretary of the Commission in attending meetings and committee meetings of the Commission either within or outside of the District of Columbia, to be disbursed on vouchers approved by the Commission, **[\$8,780] \$9,400**, of which amount not to exceed **[\$5,580] \$6,200** may be expended for personal services in the District of Columbia (U. S. C., title 40, secs. 104-106; act Mar. 2, 1934, 48 Stat., p. 364).

Estimate 1936, **\$9,400**                                      Appropriated 1935, **\$8,780**



Perry's Victory Memorial Commission—Continued.

By objects	Obligations		
	Estimate, 1936	Estimate, 1935	Actual, 1934
<b>OTHER OBLIGATIONS</b>			
02 Supplies and materials.....	\$150		
05 Communication services.....	40		
06 Travel expense.....	315		
08 Printing, binding, stenographic work, typewriting, etc.....	150		
10 Furnishing light, power, and water.....	400		
12 Repairs and alterations.....	50		
13 Special and miscellaneous current expenses.....	50		
30 Equipment.....	100		
Total other obligations.....	1,255		
Total estimate or appropriation.....	4,000		

National Industrial Recovery, Interior, Perry's Victory Memorial Commission—

By objects	Obligations		
	Estimate, 1936	Estimate, 1935	Actual, 1934
12 Repairs and alterations.....		\$1,375	
32 Structures and parts and nonstructural improvements to land.....		23,650	
Total obligations.....		25,025	
1934 allotment obligated in 1935.....		-25,025	
Received by transfer from Federal Emergency Administration of Public Works.....			-25,025
Total estimate or appropriation.....			

WAR MINERALS RELIEF COMMISSION

Adjustment and Payment of Mineral Claims—

By objects	Obligations		
	Estimate, 1936	Estimate, 1935	Actual, 1934
Professional service:			
Grade 7. Commissioner.....		1 \$7,000	1 \$6,500
Clerical, administrative, and fiscal service:			
Grade 12. Engineer-examiner.....		1 4,600	1 4,600
Auditor-examiner.....		1 4,600	1 4,055
Grade 5. Private secretary to the Commissioner.....		1 2,000	1 2,000
Grade 4. Stenographer.....		1 1,800	1 1,800
Clerk-stenographer.....			1 1,920
Grade 3. Clerk.....			1 1,620
Assistant clerk-stenographer.....			
Total permanent, departmental.....		5 20,000	7 22,495
Deduct lapses and administrative furloughs.....			2,058
Net permanent, departmental.....		20,000	20,437
Temporary employees, departmental.....		1 320	
All personal services, departmental.....		20,320	20,437
Deduct legislative reductions.....		1,016	2,802
01 Personal services (net).....		19,304	17,635
<b>OTHER OBLIGATIONS</b>			
02 Supplies and materials.....		500	208
05 Communication services.....		75	19
Total other obligations.....		575	227
Grand total obligations.....		20,895	17,862
Obligations from prior year appropriation.....		-20,895	-17,862
Total estimate or appropriation.....			

GENERAL LAND OFFICE

Salaries, General Land Office—

For Commissioner of the General Land Office and other personal services in the District of Columbia **[\$542,200]** \$587,700, including one clerk of grade 1, clerical, administrative, and fiscal service, who shall be designated by the President, to sign land patents (*U. S. C., title 43, sec. 1; act Mar. 2, 1934, 48 Stat., p. 364*).

Estimate 1936, **\$587,700**

Appropriated 1935, **\$542,200**

Salaries, General Land Office—Continued.

By objects	Obligations					
	Estimate, 1936		Estimate, 1935		Actual, 1934	
	Posi- tions	Av. salary	Posi- tions	Av. salary	Posi- tions	Av. salary
<b>PERSONAL SERVICES, DEPARTMENTAL</b>						
Clerical, administrative, and fiscal service:						
Grade 15. Commissioner.....	1	\$8,500	1	\$8,500	1	\$8,000
Grade 14. Assistant Commissioner.....	1	7,000	1	7,000	1	6,500
Grade 13. Assistant to the Commissioner.....	1	6,000	1	6,000	1	5,600
Grade 10. Executive assistant.....	1	3,500	1	3,500		
Special adviser.....	1	3,500	1	3,500		
Chief of division.....	1	3,500				
Grade 9. Chief of division.....	2	3,400	7	3,357	7	3,286
Grade 8. Assistant chief of division.....	6	3,050	6	3,050	6	3,033
Law examiner.....	3	3,033	3	3,033	2	3,100
Grade 7. Chief of division.....	1	3,100	1	3,100	1	3,100
Assistant chief of division.....	1	2,900	1	2,900	1	2,900
Clerk.....			1	2,900	1	2,900
Division reviewer.....	3	2,667	3	2,667	3	2,700
Law examiner.....	20	2,705	36	2,747	39	2,762
Secretary to Commissioner.....					1	2,600
Secretary to Assistant Commissioner.....	1	2,800	1	2,800	1	2,600
Grade 6. Principal clerk.....	18	2,389	18	2,389	18	2,467
Grade 5. Senior clerk.....	43	2,120	51	2,123	57	2,130
Senior clerk-stenographer.....	1	2,000	1	2,000	1	2,000
Head stenographer.....	1	2,000	1	2,000	2	2,200
Grade 4. Clerk.....	23	1,900	22	1,914	23	1,920
Principal stenographer.....	4	1,960	4	1,960	1	2,040
Grade 3. Assistant clerk.....	17	1,740	17	1,740	16	1,748
Assistant clerk-stenographer.....	1	1,740	1	1,740	1	1,740
Senior stenographer.....	27	1,652	25	1,656	22	1,699
Grade 2. Junior clerk.....	22	1,500	23	1,503	26	1,574
Junior clerk-typist.....					1	1,740
Senior typist.....	4	1,680	4	1,680	3	1,660
Grade 1. Underclerk.....	9	1,314	10	1,314	8	1,342
Professional service:						
Grade 5. Legal adviser to the Commissioner.....	1	5,400	1	5,400		
Senior attorney.....					1	5,000
Technical adviser.....	1	5,000	1	5,000		
Cadastral engineer.....					1	4,600
Chief of survey division.....	1	4,600	1	4,600	1	4,600
Assistant solicitor.....					1	4,600
Grade 4. Attorney.....					7	3,857
Chief of division.....	3	3,800				
Assistant chief of survey division.....	1	3,800	1	3,800	1	3,800
Cadastral engineer.....	4	3,800	4	3,800	5	3,800
Grade 3. Associate attorney.....					1	3,400
Law examiner.....	8	3,200				
Associate engineer.....	3	3,200	3	3,200	4	3,200
Statistician.....	1	3,200	1	3,200	1	3,200
Grade 2. Assistant engineer.....	1	2,600	2	2,600	1	2,600
Law examiner.....	14	2,657				
Subprofessional service:						
Grade 8. Senior engineering draftsman.....	1	2,600				
Grade 6. Senior engineering draftsman.....	2	2,150	2	2,150	4	2,150
Custodial service:						
Grade 4. Head messenger.....	1	1,320	1	1,320	1	1,320
Grade 3. Messenger.....	11	1,293	11	1,293	10	1,302
Total permanent, departmental.....	266	600,300	269	602,200	283	654,800
Deduct lapses and administrative furloughs.....		12,600		14,500		37,028
Net permanent, departmental.....		587,700		587,700		617,772
Deduct legislative reductions.....				29,400		79,692
01 Personal services (net).....		587,700		558,300		538,080
Less pay restoration provided by sec. 21 (e) act Mar. 28, 1934.....				-16,100		
Estimated savings and unobligated balance.....						61,920
Total estimate or appropriation.....		587,700		542,200		600,000

General Expenses, General Land Office—

For traveling expenses of officers and employees, including employment of stenographers and other assistants when necessary; for separate maps of public-land States and Alaska, including maps showing areas designated by the Secretary of the Interior under the enlarged homestead Acts, prepared by the General Land Office; for the reproduction by photolithography or otherwise official plats of forest reserves and of lands temporarily withdrawn for forest-reserve purposes; and for expenses of hearings or other proceedings held by order of the General Land Office to determine the character of lands, whether alleged fraudulent entries are of that character or have been made in compliance with the law, and of hearings in disbarment proceedings, \$16,000 (*U. S. C., title 43, secs. 1-2; act Mar. 2, 1934, 48 Stat., p. 365*).

Estimate 1936, **\$16,000**

Appropriated 1935, **\$16,000**

General Expenses, General Land Office—Continued.

By objects	Obligations		
	Estimate, 1936	Estimate, 1935	Actual, 1934
<b>PERSONAL SERVICES, FIELD</b>			
01 Personal services—fees of witnesses (net).....	\$1,000	\$1,000	\$920
<b>OTHER OBLIGATIONS</b>			
06 Travel expenses.....	3,000	3,000	2,618
Photographing, printing, and typewriting:			
0810 Photolithographing and printing maps and plats.....	5,500	5,500	9,010
0820 Stenographic work, taking depositions.....	5,000	5,000	3,751
08 Total photolithographing, printing, etc.....	10,500	10,500	12,761
09 Advertising.....	700	700	46
13 Special and miscellaneous current expenses.....	300	300	282
30 Equipment (books for library).....	500	500	482
Total other obligations.....	15,000	15,000	16,189
Grand total obligations.....	16,000	16,000	17,109
Estimated savings and unobligated balance.....			5,891
Total estimate or appropriation.....	16,000	16,000	23,000

Surveying the Public Lands—

Surveying public lands: For surveys and resurveys of public lands, examination of surveys heretofore made and reported to be defective or fraudulent, inspecting mineral deposits, coal fields, and timber districts, making fragmentary surveys, and such other surveys or examinations as may be required for identification of lands for purposes of evidence in any suit or proceeding in behalf of the United States, under the supervision of the Commissioner of the General Land Office and direction of the Secretary of the Interior, **[\$34,000, and in addition thereto the unexpended balance for this purpose for the fiscal year 1934 is continued available for the same purpose for the fiscal year 1935] \$470,000**, including not to exceed \$5,000 for the purchase, exchange, operation, and maintenance of motor-propelled passenger-carrying vehicles: *Provided*, That not to exceed \$5,000 of this appropriation may be expended for salaries of employees of the field surveying service temporarily detailed to the General Land Office: *Provided further*, That not to exceed \$10,000 of this appropriation may be used for the survey, classification, and sale of the lands and timber of the so-called Oregon and California Railroad lands and the Coos Bay Wagon Road lands: **[Provided further**, That no part of this appropriation shall be available for surveys or resurveys of public lands in any State which, under the Act of August 18, 1894 (U. S. C., title 43, sec. 863), advances money to the United States for such purposes for expenditure during the fiscal year 1935]: *Provided further*, That this appropriation may be expended for surveys made under the supervision of the Commissioner of the General Land Office, but when expended for surveys that would not otherwise be chargeable hereto it shall be reimbursed from the applicable appropriation, fund, or special deposit (U. S. C., title 43, secs. 54, 863; act Mar. 2, 1934, 48 Stat., p. 365).

Estimate 1936, **\$470,000**

Appropriated 1935, **\$34,000**

By objects	Obligations					
	Estimate, 1936		Estimate, 1935		Actual, 1934	
	Posi- tions	Av. salary	Posi- tions	Av. salary	Posi- tions	Av. salary
<b>PERSONAL SERVICES, FIELD</b>						
<b>Professional service:</b>						
Grade 6. Supervisor of surveys.....	1	\$5,600	1	\$5,600	1	\$5,600
Grade 5. Associate supervisor of surveys.....	1	4,800	1	4,800	1	4,800
Administrative cadastral engineer.....	1	4,800	1	4,800	1	4,800
District cadastral engineer.....	8	4,800	8	4,800	7	4,800
Grade 4. Cadastral engineer.....	3	3,800	3	3,800	3	3,800
Grade 3. Cadastral engineer.....	31	3,250	31	3,250	31	3,242
Office cadastral engineer.....	5	3,300	5	3,300	5	3,300
Draftsman.....	1	3,200	1	3,200	1	3,200
Grade 2. Surveyor.....	19	2,705	19	2,705	19	2,663
Draftsman.....	1	2,800	2	2,800	2	2,800
Grade 1. Transitman.....	17	2,288	17	2,288	15	2,273
<b>Subprofessional service:</b>						
Grade 8. Draftsman.....	7	2,643	7	2,643	7	2,643
Grade 7. Draftsman.....	9	2,378	9	2,378	9	2,378
Grade 6. Draftsman.....	3	2,033	4	2,100	4	2,100
Grade 5. Draftsman.....	2	1,830	2	1,830	2	1,830

Surveying the Public Lands—Continued.

By objects	Obligations					
	Estimate, 1936		Estimate, 1935		Actual, 1934	
	Posi- tions	Av. salary	Posi- tions	Av. salary	Posi- tions	Av. salary
<b>PERSONAL SERVICES, FIELD—continued</b>						
Clerical, administrative, and fiscal service:						
Grade 10. Senior accountant and auditor.....	1	\$3,600	1	\$3,600	1	\$3,600
Grade 8. Associate accountant and auditor.....	1	3,000	1	3,000	1	3,000
Grade 7. Timber cruiser.....	1	2,600	1	2,600	1	2,600
Grade 6. Clerk.....	1	2,700	1	2,700	1	2,700
Grade 5. Clerk.....	5	2,180	6	2,217	6	2,217
Grade 4. Clerk.....	1	1,980	1	1,980	1	1,980
Grade 3. Clerk.....	2	1,680	2	1,680	2	1,740
Total permanent, field.....	121	356,340	124	363,840	121	353,320
Deduct lapses and administrative furloughs.....		86,340		163,840		233,807
Net permanent, field.....		270,000		200,000		119,513
Temporary employees, field.....		90,000		60,000		45,421
All personal services, field.....		360,000		260,000		164,934
Deduct legislative reductions.....				13,000		23,545
01 Personal services (net).....		360,000		247,000		141,389
<b>OTHER OBLIGATIONS</b>						
02 Supplies and materials.....		12,000		5,000		4,085
04 Subsistence and care of animals.....		1,500		700		837
05 Communication service.....		1,000		900		773
06 Travel expenses.....		60,000		50,000		31,379
07 Transportation of things (service).....		5,000		3,000		1,114
08 Printing and binding and lithographing (service).....		400		500		628
09 Advertising and publication of notices (service).....		2,000		2,000		3,290
11 Rents.....		10,000		6,000		5,974
12 Repairs and alterations.....		8,000		3,500		2,631
13 Miscellaneous current expenses.....		100		100		81
30 Equipment.....		9,000		4,800		1,243
Total other obligations.....		109,000		76,500		52,035
Grand total obligations.....		469,000		323,500		193,424
Received by transfer from—						
“Quieting title, Pueblo lands, New Mexico”.....						-9,303
“Expenses, public survey work” (special fund).....		-8,000		-7,500		-8,326
Transferred to—						
“Contingent expenses”.....		+1,500		+1,500		+1,500
War Department.....		+7,500				+8,000
1934 appropriation expended in 1935.....				-283,500		+283,500
Net total obligations.....		470,000		34,000		468,795
Estimated savings and unobligated balance.....						31,205
Total estimate or appropriation.....		470,000		34,000		500,000

National Industrial Recovery, Interior, General Land Office—

By objects	Obligations		
	Estimate, 1936	Estimate, 1935	Actual, 1934
<b>PERSONAL SERVICES</b>			
01 Personal services (net).....		\$336,854	\$429,286
<b>OTHER OBLIGATIONS</b>			
02 Supplies and materials.....		8,000	22,996
04 Subsistence and care of animals.....		900	2,792
05 Communication service.....		800	2,155
06 Travel expenses.....		45,000	127,578
07 Transportation of things (service).....		3,700	10,347
11 Rents.....		7,500	20,614
12 Repairs and alterations.....		6,300	17,566
13 Miscellaneous current expenses.....			70
30 Equipment.....		23,700	65,842
Total other obligations.....		95,900	269,960
Grand total obligations.....		432,754	699,246
1934 allotment available in 1935.....		-432,754	+432,754
Transferred to War Department.....			+36,000
Received by transfer from “Federal Emergency Administration of Public Works”.....			-1,168,000
Total estimate or appropriation.....			

Maps of the United States—

**[For United States maps, prepared in the General Land Office \$15,000, to be immediately available, all of which maps shall be delivered to the Senate and House of Representatives, except 10 per centum, which shall be delivered to the Commissioner of the General Land Office for official purposes. All maps delivered to the Senate and House of Representatives hereunder shall be mounted with rollers ready for use] (act Mar. 2, 1934, 48 Stat., p. 365).**

Appropriated 1935, **\$15,000**

Maps of the United States—Continued.

By objects	Obligations		
	Estimate, 1936	Estimate, 1935	Actual, 1934
02 Sundry supplies (rollers, tape, tacks, etc.)		\$2,500	
13 Tacking on rollers, bundling, etc. (service)		600	
Total obligations		3,100	
Transferred to Geological Survey		+11,900	
Total estimate or appropriation		15,000	

Salaries and Commissions of Registers—

Registers: For salaries and commissions of registers of district land offices **[\$67,500]** \$73,000 (U. S. C., title 43, sec. 72; act Mar. 2, 1934, 48 Stat., p. 365).

Estimate 1936, **\$73,000** Appropriated 1935, **\$67,500**

By objects	Obligations					
	Estimate, 1936		Estimate, 1935		Actual, 1934	
PERSONAL SERVICES, FIELD						
Clerical, administrative, and fiscal service:	Posi-	Av.	Posi-	Av.	Posi-	Av.
Grade 9. Register	23	\$3,200	23	\$3,300	23	\$3,300
Total permanent, field	23	73,600	23	75,900	23	75,900
Deduct lapses and administrative furloughs		600		900		1,276
Net permanent, field		73,000		75,000		74,624
Deduct legislative reductions				3,750		9,701
01 Personal services (net)		73,000		71,250		64,923
Less pay restoration provided by sec. 21 (e) act Mar. 28, 1934				-3,750		
Estimated savings and unobligated balance						3,827
Total estimate or appropriation		73,000		67,500		68,750

Contingent Expenses of Land Offices—

Contingent expenses of land offices: For clerk hire, rent, and other incidental expenses of the district land offices, including the expenses of depositing public money; traveling expenses of clerks detailed to examine the books and management of district land offices and to assist in the operation of said offices, and for traveling expenses of clerks transferred in the interest of the public service from one district land office to another, **[\$147,300]** \$160,000: *Provided*, That no expenses chargeable to the Government shall be incurred by registers in the conduct of local land offices except upon previous specific authorization by the Commissioner of the General Land Office (U. S. C., title 43, sec. 129; act Mar. 2, 1934, 48 Stat., p. 365).

Estimate 1936, **\$160,000** Appropriated 1935, **\$147,300**

By objects	Obligations					
	Estimate, 1936		Estimate, 1935		Actual, 1934	
PERSONAL SERVICES, FIELD						
Clerical, administrative, and fiscal service:	Posi-	Av.	Posi-	Av.	Posi-	Av.
Grade 6. Clerk	5	\$2,540	5	\$2,540	6	\$2,517
Grade 5. Clerk	20	2,225	20	2,225	20	2,230
Grade 4. Clerk	26	1,980	26	1,980	27	1,976
Grade 3. Clerk	16	1,796	16	1,796	16	1,793
Grade 2. Clerk	8	1,485	8	1,485	8	1,485
Total permanent, field	75	149,300	75	149,300	77	153,600
Deduct lapses and administrative furloughs		4,300		4,300		3,470
Net permanent, field		145,000		145,000		150,130
Deduct legislative reductions				7,250		20,643
01 Personal services (net)		145,000		137,750		129,487
OTHER OBLIGATIONS						
05 Communication service		7,000		7,000		6,023
06 Travel expenses		500		500		136
07 Transportation of things (service)		700		600		564
09 Advertising and publication of notices (service)		1,000		1,000		1,105
11 Rent of offices		2,880		2,880		2,880
12 Repairs		200		100		128
13 Miscellaneous current expenses		20		20		23
30 Equipment		700		450		278
Total other obligations		13,000		12,550		11,137
Grand total obligations		158,000		150,300		140,624
Transferred to "Contingent expenses"		+2,000		+2,000		+2,000
Less pay restoration provided by sec. 21 (e) act Mar. 28, 1934				-5,000		
Estimated savings and unobligated balance						7,376
Total estimate or appropriation		160,000		147,300		150,000

**[Five Per Cent Funds to States (Lands)]** Payments to States of Five Per Cent of Proceeds from Sales of Public Lands—

For payment to the several States of 5 percent of the net proceeds of sales of public lands lying within their limits, for the purpose of education, or of making public roads and improvements, \$2,000: *Provided*, That expenditures hereunder shall not exceed the aggregate receipts covered into the Treasury in accordance with Section 4 of the Permanent Appropriation Repeal Act, 1934 (U. S. C., title 31, sec. 711; act June 26, 1934, 48 Stat., pp. 1224-1236).

Estimate 1936, **\$2,000** Appropriated 1935, **(\$5,000)**

NOTE.—Permanent appropriation repealed and annual appropriation authorized, effective July 1, 1935, by sec. 4, "Permanent Appropriation Repeal Act, 1934."

By objects	Obligations		
	Estimate, 1936	Estimate, 1935	Actual, 1934
22 Grants to States for roads and educational purposes	\$2,000	\$2,500	\$2,400
Estimated savings and unobligated balance		2,500	5,600
Total estimate or appropriation	2,000	5,000	8,000

**[Coos Bay Wagon Road Grant Fund]** Payment of Proceeds of Sales of Coos Bay Wagon Road Grant Lands and Timber—

For payment of 25 percent of the balance of the proceeds from sales of the Coos Bay Wagon Road grant lands and timber within each of the counties of Coos and Douglas, Oregon, after deducting the accrued taxes in said counties and a sum equal to \$2.50 per acre for the land title to which reverted in the United States pursuant to the Act of February 26, 1919 (40 Stat., p. 1179), to be paid to the treasurer of the county for common schools, roads, highways, bridges, and port districts, \$3,000: *Provided*, That expenditures hereunder shall not exceed the aggregate receipts covered into the Treasury in accordance with section 4 of the Permanent Appropriation Repeal Act, 1934 (acts Feb. 26, 1919, 40 Stat., p. 1179; June 26, 1934, 48 Stat., pp. 1224-1236).

Estimate 1936, **\$3,000** Appropriated 1935, **(\$3,000)**

NOTE.—Permanent appropriation repealed and annual appropriation authorized, effective July 1, 1935, by sec. 4, "Permanent Appropriation Repeal Act, 1934."

By objects	Obligations		
	Estimate, 1936	Estimate, 1935	Actual, 1934
22 Grants to counties for schools, highways, bridges, and port districts	\$3,000	\$1,061	\$1,651
Estimated savings and unobligated balance		1,939	16,349
Total estimate or appropriation	3,000	3,000	18,000

Payments to Certain Counties in Oregon in Lieu of Taxes on Oregon and California Grant Lands—

For payment to the several counties in the State of Oregon, pursuant to the act of July 13, 1926 (44 Stat., p. 915), amounts of money in lieu of the taxes that would have accrued against the reverted Oregon and California Railroad Company grant lands if the lands had remained privately owned and taxable, \$250,000: *Provided*, That payments to the counties shall not exceed the aggregate receipts covered into the Treasury in accordance with Section 4 of the Permanent Appropriation Repeal Act, 1934 (act June 26, 1934, 48 Stat., p. 1227).

Estimate 1936, **\$250,000** Appropriated 1935, **(\$150,000)**

NOTE.—Permanent appropriation repealed and annual appropriation authorized, effective July 1, 1935, by sec. 4, "Permanent Appropriation Repeal Act, 1934."

By objects	Obligations		
	Estimate, 1936	Estimate, 1935	Actual, 1934
22 Grants to counties for schools, roads, highways, bridges, and port districts	\$250,000	\$244,400	\$244,401
Obligations in excess of appropriations		-94,400	-44,401
Total estimate or appropriation	250,000	150,000	200,000

Payment to Oklahoma from Royalties, Oil and Gas, South Half of Red River—

For payment of 37½ percent of the royalties derived from the south half of Red River in Oklahoma under the provisions of the Act of March 4, 1923 (U. S. C., title 30, sec. 233), which shall be paid to

*the State of Oklahoma in lieu of all State and local taxes upon tribal funds accruing under said Act, to be expended by the State in the same manner as if received under section 35 of the Act approved February 25, 1920 (U. S. C., title 30, sec. 191), \$12,000: Provided, That expenditures hereunder shall not exceed the aggregate receipts covered into the Treasury in accordance with Section 4 of the Permanent Appropriation Repeal Act, 1934 (submitted) (U. S. C., title 30, sec. 233; joint resolution June 12, 1926, 44 Stat., p. 740; act June 26, 1934, 48 Stat., p. 1224-1236).*

Estimate 1936, **\$12,000** Appropriated 1935, (\$6,000)

NOTE.—Permanent appropriation repealed and annual appropriation authorized, effective July 1, 1935, by sec. 4, "Permanent Appropriation Repeal Act, 1934."

By objects	Obligations		
	Estimate, 1936	Estimate, 1935	Actual, 1934
22 Grants to States for roads and educational purposes.....	\$12,000	\$12,000	\$7,534
Obligations in excess of appropriation.....		-6,000	
Estimated savings and unobligated balance.....			2,466
Total estimate or appropriation.....	12,000	6,000	10,000

Total, General Land Office, annual appropriations, general fund:

Estimate 1936, **\$1,573,700** Appropriated 1935, **\$822,000**

Indefinite appropriation:

*Repayment for Lands Erroneously Sold—* Appropriated 1935, **\$6,750**

NOTE.—Permanent appropriation repealed and annual appropriation authorized in Treasury Department under title "Refund of moneys erroneously received and covered", effective July 1, 1935, by sec. 13, "Permanent Appropriation Repeal Act, 1934."

By objects	Obligations		
	Estimate, 1936	Estimate, 1935	Actual, 1934
53 Refund to purchasers on erroneous sales of land by the United States.....		\$10,000	\$9,880
Obligations in excess of appropriation.....		-3,250	-2,380
Total estimate or appropriation.....		6,750	7,500

Total under General Land Office, general fund:

Estimate 1936, **\$1,573,700** Appropriated 1935, **\$828,750**

Special funds:

*Expenses, Public Survey Work, General—*  
*Expenses, Public Survey Work, Alaska—*  
 Appropriated 1935, **\$11,000**

NOTE.—Appropriations under above titles classified as trust funds, effective July 1, 1935, by sec. 20, "Permanent Appropriations Repeal Act, 1934."

*Five Percent Funds to States (Lands)—* Appropriated 1935, **\$5,000**

*Coos Bay Wagon Road Grant Fund—* Appropriated 1935, **\$3,000**

*The Oregon and California Land Grant Fund—* Appropriated 1935, **\$150,000**

*Payment to Oklahoma from Royalties, Oil and Gas, South Half of Red River—* Appropriated 1935, **\$6,000**

NOTE.—Permanent appropriations under above titles repealed and annual appropriations authorized, effective July 1, 1935, by sec. 4, "Permanent Appropriations Repeal Act, 1934."

*Payments to States from Receipts under Mineral Leasing Act—*

Indefinite appropriation of 20 percent of past production and 37½ percent of future production of the amounts derived from bonuses, royalties, and rentals under the provisions of the Mineral Leasing Act of February 25, 1920 (U. S. C., title 30, sec. 191), to be paid by the Secretary of the Treasury after the expiration of each fiscal year to the States within the boundaries of which the leased lands or deposits are or were located, said moneys to be used by the States or subdivisions thereof for the construction and maintenance of public roads or for the support of public schools or other educational institutions as the legislatures of the States may direct (U. S. C., title 30, sec. 191).

Estimate 1936, **\$1,200,000** Appropriated 1935, **\$1,175,000**

By objects	Obligations		
	Estimate, 1936	Estimate, 1935	Actual, 1934
22 Grants to States for roads and educational purposes.....	\$1,200,000	\$1,201,925	\$1,214,923
Obligations in excess of appropriation.....		-26,925	
Estimated savings and unobligated balance.....			35,077
Total estimate or appropriation.....	1,200,000	1,175,000	1,250,000

Total under General Land Office, special funds:

Estimate 1936, **\$1,200,000** Appropriated 1935, **\$1,350,000**

Total, General Land Office, general and special funds:

Estimate 1936, **\$2,773,700** Appropriated 1935, **\$2,178,750**

Trust funds:

*Expenses, Public Survey Work, General—*  
*Expenses, Public Survey Work, Alaska—*

Indefinite appropriations of the amount deposited by individuals to pay the cost and expenses incident to the survey of lands, any excess of the sums so deposited, over and above the actual cost of surveys, comprising all expenses incident thereto, for which they were severally deposited, to be repaid to the depositors, respectively, (U. S. C., title 31, sec. 711; title 43, secs. 759, 761, 887; decision Comptroller General, Aug. 31, 1931; act June 26, 1934, 48 Stat., pp. 1224-1236).

Estimate 1936, **\$9,000** Appropriated 1935, (\$11,000)

NOTE.—Classification of above appropriations changed from "Special funds" to "Trust funds" by sec. 20, "Permanent Appropriation Repeal Act, 1934."

By objects	Obligations		
	Estimate, 1936	Estimate, 1935	Actual, 1934
52 Repayment of deposits.....	\$1,000	\$1,000	\$744
Transferred to "Surveying the public lands".....	+8,000	+7,500	+8,326
Estimated savings and unobligated balance.....		2,500	10,930
Total estimate or appropriation.....	9,000	11,000	20,000

*Outstanding Liabilities, Lands—*

Appropriated 1935, **\$450**

NOTE.—Permanent appropriation under above title repealed and annual appropriations authorized in Treasury Department under title "Unclaimed moneys of individuals whose whereabouts are unknown", effective July 1, 1935, by sec. 17, "Permanent Appropriation Repeal Act, 1934."

By objects	Obligations		
	Estimate, 1936	Estimate, 1935	Actual, 1934
52 Outstanding liabilities, lands.....		\$450	\$475
Estimated savings and unobligated balance.....			25
Total estimate or appropriation.....		450	500

Total, General Land Office, general, special, and trust funds:

Estimate 1936, **\$2,782,700** Appropriated 1935, **\$2,179,200**

**BUREAU OF INDIAN AFFAIRS**

*Salaries, Bureau of Indian Affairs—*

For the Commissioner of Indian Affairs and other personal services in the District of Columbia, **[\$340,075]** \$470,190 (U. S. C., title 25, sec. 1, 61; act Mar. 2, 1934, 48 Stat., p. 366).

Estimate 1936, **\$470,190**                      Appropriated 1935, **\$340,075**

By objects	Obligations					
	Estimate, 1936		Estimate, 1935		Actual, 1934	
	Posi- tions	Av. salary	Posi- tions	Av. salary	Posi- tions	Av. salary
<b>PERSONAL SERVICES, DEPARTMENTAL</b>						
<b>Professional service:</b>						
Grade 7. Director of education.....	1	\$7,500	1	\$7,500	1	\$7,500
Grade 6. Associate director of education.....	1	5,600	0.5	5,600		
Specialist in land policy.....	1	5,600	1	5,600	1	5,600
Director of irrigation.....	1	5,600				
Director of extension work.....	1	5,800	1	5,800	1	5,800
Director of forestry.....	1	5,600				
Chief attorney.....					1	5,600
Grade 5. Chief supervisor of construction.....	1	5,000				
Senior medical officer.....	1	4,600	1	4,600	1	4,600
Assistant to director of education.....	2	4,600	1.6	4,600	1	4,600
Supervisor of nurses.....	1	4,600				
Grade 4. Assistant to director of forestry.....	1	4,200	1	4,200	1	4,200
Assistant forester.....	1	3,800	1	3,800		
Attorney.....					3	4,133
Mechanical engineer.....	1	3,800				
Architect.....	1	3,800				
Assistant engineer.....	1	3,800				
Grade 3. Associate architect.....	2	3,200				
Forester.....					1	3,300
Grade 2. Assistant attorney.....	2	2,650	2	2,650	2	2,650
Electrical engineer.....	1	2,900				
<b>Subprofessional service:</b>						
Grade 8. Chief engineering draftsman.....	3	2,632	1	2,700	1	2,700
Grade 6. Senior library assistant.....	1	2,200	1	2,200	1	2,200
Draftsman.....	2	2,100				
<b>Clerical, administrative, and fiscal service:</b>						
Grade 15. Commissioner.....	1	8,500	1	8,300	1	8,000
Grade 14. Assistant commissioner.....	1	7,000	1	6,800	1	6,500
Grade 13. Assistant to the Commissioner.....	2	5,600	2	5,600	2	5,600
Director of lands.....	1	5,600				
Chief finance officer.....	1	5,600				
Field representative.....			1	5,600		
Grade 12. Chief finance officer.....			1	5,200	1	5,200
Assistant to the commissioner.....	2	4,600				
Field representative.....	1	4,600				
Grade 11. Assistant to the commissioner.....			1	3,800		
Junior assistant to the commissioner.....			1	3,800	1	3,800
Chief of division.....	1	3,800	2	3,800	2	3,800
Statistician.....	1	3,800	1	3,800		
Assistant to director of lands.....	1	3,800				
Assistant to director of extension.....	1	3,800	1	3,800	1	3,800
Assistant finance officer.....					1	3,800
Chief clerk.....					1	3,800
Secretary to commissioner.....					1	3,800
Grade 9. Assistant chief of division.....	1	3,200	2	3,250	2	3,300
Administrative assistant.....	1	3,200				
Supervisor of nurses.....			1	3,700	1	3,700
Grade 8. Chief of section.....	7	2,975	6	2,971	8	2,975
Confidential secretary to the commissioner.....	1	2,900	1	2,900		
Associate accountant and auditor.....	1	2,900	1	2,900	1	2,900
Grade 7. Chief of section.....	2	2,800	2	2,800	2	2,800
Statistician.....	1	2,600	1	2,600	1	2,600
Clerk.....	3	2,666	3	2,668	4	2,680
Secretary to the commissioner.....	1	2,600	1	2,600		
Secretary to the assistant commissioner.....	1	2,600	1	2,600	1	2,600
Chief of division.....	1	2,500	1	2,500	1	2,500
Grade 6. Principal clerk.....	6	2,450	7	2,450	9	2,455
Senior clerk.....	4	2,320	3	2,300		
Grade 5. Senior clerk.....	20	2,070	18.8	2,074	20	2,091
Clerk-stenographer.....	6	1,860	6	1,860	8	1,875
Grade 4. Principal stenographer.....	3	1,820	3	1,820	3	1,820
Clerk.....	25	1,860	23	1,863	22	1,862
Grade 3. Assistant clerk.....	15	1,676	14	1,680	17	1,700
Senior stenographer.....	32	1,657	27	1,658	23	1,667
Grade 2. Junior clerk.....	12	1,443	8.2	1,444	6	1,470
Senior typist.....	3	1,600	3	1,600	4	1,575
Junior stenographer.....	2	1,530	2	1,530	1	1,620
Assistant clerk.....					1	1,440
Grade 1. Underclerk.....	2	1,410	2	1,410	2	1,410
<b>Custodial service:</b>						
Grade 4. Head messenger.....	1	1,380	1	1,380	1	1,380
Grade 3. Messenger.....	1	1,320	1	1,320	1	1,320
Grade 2. Messenger.....	3	1,200	3	1,200	2	1,200
Assistant messenger.....	1	1,080	1	1,080		
Grade 1. Junior messenger.....					1	600
Total permanent, departmental.....	197	478,859	166.1	384,527	169	401,599
Deduct lapses and administrative furloughs.....		8,669		717		28,195
Net permanent, departmental.....		470,190		383,810		373,404
Deduct legislative reductions.....				19,185		48,542
01 Personal services, net.....		470,190		364,625		324,862

*Salaries, Bureau of Indian Affairs—Continued.*

By objects	Obligations		
	Estimate, 1936	Estimate, 1935	Actual, 1934
<b>PERSONAL SERVICES, DEPARTMENTAL—CON.</b>			
Received by transfer from "Indian schools support".....		-\$6,000	
Net total obligations.....	\$470,190	358,625	\$324,862
Less pay restoration provided by sec. 21 (e) act Mar. 28, 1934.....		-18,550	
Estimated savings and unobligated balance.....			31,138
Total estimate or appropriation.....	470,190	340,075	356,000

**GENERAL EXPENSES**

*General Expenses, Indian Service—*

For transportation and incidental expenses of officers and clerks of the Bureau of Indian Affairs when traveling on official duty; for radio, telegraph, and telephone toll messages on business pertaining to the Indian Service sent and received by the Bureau of Indian Affairs at Washington, and for other necessary expenses of the Indian Service for which no other appropriation is available, **[\$18,500]** \$30,600 (U. S. C., title 25, sec. 13; act Mar. 2, 1934, 48 Stat., p. 366).

Estimate 1936, **\$30,600**                      Appropriated 1935, **\$18,500**

By objects	Obligations		
	Estimate, 1936	Estimate, 1935	Actual, 1934
02 Supplies and materials.....			\$80
05 Communication service.....	\$5,000	\$4,700	5,140
06 Travel expense.....	24,900	13,200	16,791
07 Transportation of things.....			52
08 Printing, binding, photographing, etc.....			212
13 Special and miscellaneous expenses.....	200	100	40
30 Equipment.....	500	500	685
Total obligations.....	30,600	18,500	23,000
Received by transfer from "Indian school transportation".....			-3,000
Total estimate or appropriation.....	30,600	18,500	20,000

*Purchase and Transportation of Indian Supplies—*

For advertising, inspection, storage, and all other expenses incident to the purchase of goods and supplies for the Indian Service and for payment of railroad, pipe line, and other transportation costs of such goods and supplies, **[\$643,900]** \$785,000: *Provided*, That no part of this appropriation shall be used in payment for any services except bill therefor is rendered within one year from the time the service is performed (U. S. C., title 25, secs. 93, 94, 95, 99, 100; act Mar. 2, 1934, 48 Stat., p. 366).

Estimate 1936, **\$785,000**                      Appropriated 1935, **\$643,900**

By objects	Obligations					
	Estimate, 1936		Estimate, 1935		Actual, 1934	
	Posi- tions	Av. salary	Posi- tions	Av. salary	Posi- tions	Av. salary
<b>PERSONAL SERVICES, FIELD</b>						
<b>Clerical, administrative, and fiscal service:</b>						
Grade 8. Superintendent.....	3	\$3,000	3	\$3,000	2.5	\$3,020
Grade 5. Senior clerk.....	2	2,000	2	2,000	2	2,060
Grade 4. Clerk.....	5	1,872	5	1,872	5	1,872
Grade 3. Assistant clerk.....	2	1,710	2	1,710	2	1,710
Grade 2. Junior clerk.....	8	1,500	8	1,500	8.3	1,514
Financial clerk.....	1	1,500	1	1,500	1	1,500
Grade 1. Underclerk.....	5.5	1,260	5.5	1,260	4.5	1,260
<b>Custodial service:</b>						
Grade 3. Guard.....	1	1,380	1	1,380	1	1,380
Laborer.....	14	1,299	14	1,299	14	1,299
Total permanent, field.....	41.5	65,776	41.5	65,776	40.3	63,752
Deduct lapses and administrative furloughs.....				1,000		6,292
Net permanent, field.....		65,776		64,776		57,460
Deduct legislative reductions.....				3,289		7,470
01 Personal services, net.....		65,776		61,487		49,990

Purchase and Transportation of Indian Supplies—Continued.

By objects	Obligations		
	Estimate, 1936	Estimate, 1935	Actual, 1934
<b>OTHER OBLIGATIONS</b>			
02 Supplies and materials.....	\$2,000	\$2,000	\$3,159
05 Communication service.....	600	600	446
06 Travel expense.....	2,000	2,000	2,026
07 Transportation of things.....	702,324	568,802	581,904
08 Printing, binding, photographing, etc.....			15
10 Furnishing of heat, light, power, water, and electricity.....	400	400	1,063
11 Rents.....	10,500	10,500	9,502
12 Repairs and alterations.....	250	250	481
13 Special and miscellaneous expenses.....	850	850	763
30 Equipment.....	300	300	651
Total other obligations.....	719,224	585,702	600,010
Grand total obligations.....	785,000	647,189	650,000
Less pay restoration provided by sec. 21 (e) act Mar. 28, 1934.....		-3,289	
Total estimate or appropriation.....	785,000	643,900	650,000

Field Representatives, Indian Service—

For salaries, traveling and incidental expenses of field representatives of the Commissioner of Indian Affairs, \$12,080, (U. S. C. title 25, sec. 13; act Mar. 2, 1934, 48 Stat., p. 366).

Appropriated 1935, \$12,080

By objects	Obligations					
	Estimate, 1936		Estimate, 1935		Actual, 1934	
	Posi- tions	Av. salary	Posi- tions	Av. salary	Posi- tions	Av. salary
<b>PERSONAL SERVICES, FIELD</b>						
Clerical, administrative, and fiscal service:						
Grade 12. Special agent.....					1	\$4,600
Field representative.....			2	\$4,600	0.7	4,600
Grade 11. Field representative.....					1.2	3,800
Total permanent, field.....			2	9,200	2.9	12,380
Deduct lapses and administrative furloughs.....						198
Net permanent, field.....				9,200		12,182
Deduct legislative reductions.....				460		1,609
01 Personal services, net.....				8,740		10,573
<b>OTHER OBLIGATIONS</b>						
02 Supplies and materials.....						36
06 Travel expense.....				3,800		4,628
12 Repairs and alterations.....						381
Total other obligations.....				3,800		5,045
Net total obligations.....				12,540		15,618
Less pay restoration provided by sec. 21 (e) act Mar. 28, 1934.....				-460		
Estimated savings and unobligated balance.....						3,382
Total estimate or appropriation.....				12,080		19,000

Pay of Judges, Indian Courts—

For pay of judges of Indian courts where tribal relations now exist, at rates to be fixed by the Commissioner of Indian Affairs, \$13,500 \$15,000 (U. S. C., title 25, sec. 13; act Mar. 2, 1934, 48 Stat., p. 366).

Estimate 1936, \$15,000

Appropriated 1935, \$13,500

By objects	Obligations					
	Estimate, 1936		Estimate, 1935		Actual, 1934	
	Posi- tions	Av. salary	Posi- tions	Av. salary	Posi- tions	Av. salary
<b>PERSONAL SERVICES, FIELD</b>						
Custodial service:						
Ungraded. Judges.....	65	\$231	65	\$231	65	\$231
Total permanent, field.....	65	15,000	65	15,000	65	15,000
Deduct legislative reductions.....				750		1,950
01 Personal services, net.....		15,000		14,250		13,050
Less pay restoration provided by sec. 21 (e) act Mar. 28, 1934.....				-750		
Estimated savings and unobligated balance.....						1,950
Total estimate or appropriation.....		15,000		13,500		15,000

Pay of Indian Police—

For pay and expenses of Indian police, including chiefs of police at not to exceed \$70 per month each and privates at not to exceed \$50 per month each, to be employed in maintaining order, and for purchase of equipment and supplies, \$105,650 \$117,390 (U. S. C., title 25, sec. 13; act Mar. 2, 1934, 48 Stat., p. 366).

Estimate 1936, \$117,390

Appropriated 1935, \$105,650

By objects	Obligations					
	Estimate, 1936		Estimate, 1935		Actual, 1934	
	Posi- tions	Av. salary	Posi- tions	Av. salary	Posi- tions	Av. salary
<b>PERSONAL SERVICES, FIELD</b>						
Custodial service:						
Grade 1. Chief police.....	63	\$761	63	\$761	62.1	\$764
Private.....	127	547	127	547	126.3	547
Total permanent, field.....	190	117,412	190	117,412	188.4	116,531
Deduct lapses and administrative furloughs.....						2,501
Net permanent, field.....		117,412		117,412		114,030
Deduct subsistence and quarters furnished.....		7,140		7,140		7,044
		110,272		110,272		106,986
Deduct legislative reductions.....				5,870		14,824
01 Personal services, net.....		110,272		104,402		92,162
<b>OTHER OBLIGATIONS</b>						
02 Supplies and materials.....		5,500		5,500		5,521
12 Repairs and alterations.....		618		618		516
30 Equipment.....		1,000		1,000		511
Total other obligations.....		7,118		7,118		6,548
Net total obligations.....		117,390		111,520		98,710
Less pay restoration provided by sec. 21 (e) act Mar. 28, 1934.....				-5,870		
Estimated savings and unobligated balance.....						51,290
Total estimate or appropriation.....		117,390		105,650		150,000

Suppressing Liquor Traffic Among Indians—

For the suppression of the traffic in intoxicating liquors and deleterious drugs, including peyote, among Indians, \$47,200 \$55,880 (U. S. C., title 25, secs. 241, 243, 244, 248, 250; act Mar. 2, 1934, 48 Stat., p. 366).

Estimate 1936, \$55,880

Appropriated 1935, \$47,200

By objects	Obligations					
	Estimate, 1936		Estimate, 1935		Actual, 1934	
	Posi- tions	Av. salary	Posi- tions	Av. salary	Posi- tions	Av. salary
<b>PERSONAL SERVICES, FIELD</b>						
Clerical, administrative, and fiscal service:						
Grade 9. Chief special officer.....	1	\$3,200	1	\$3,200	1	\$3,200
Grade 6. Special officer.....	11	2,320	9.9	2,320	9	2,322
Special agent.....					0.6	2,383
Grade 4. Deputy special officer.....	3	1,800	1.1	1,800	1	1,800
Total permanent, field.....	15	34,120	12	28,148	11.6	27,328
Temporary employees, field.....		1,500		2,100		2,194
Net permanent, field.....		35,620		30,248		29,522
Deduct subsistence and quarters furnished.....		420				
		35,200		30,248		29,522
Deduct legislative reductions.....				1,407		3,552
01 Personal services, net.....		35,200		28,841		25,970
<b>OTHER OBLIGATIONS</b>						
02 Supplies and materials.....		1,500		1,500		2,406
05 Communication service.....						44
06 Travel expense.....		15,500		15,000		15,140
07 Transportation of things.....						216
10 Furnishing of heat, light, power, water, and electricity.....		200		200		26
12 Repairs and alterations.....		1,980		1,916		1,431
30 Equipment.....		1,500		1,150		893
Total other obligations.....		20,680		19,766		20,156
Net total obligations.....		55,880		48,607		46,126
Less pay restoration provided by sec. 21 (e) act Mar. 28, 1934.....				-1,407		
Estimated savings and unobligated balance.....						49,174
Total estimate or appropriation.....		55,880		47,200		95,300



*Indian Agency Buildings—*

For lease, purchase, repair, and improvement of agency buildings, exclusive of hospital buildings, including the purchase of necessary lands and the installation, repair, and improvement of heating, lighting, power, and sewerage and water systems in connection therewith, **[\$144,110] \$145,000** (*U. S. C., title 25, sec. 13; act Mar. 2, 1934, 48 Stat., p. 366*).

Estimate 1936, **\$145,000**                      Appropriated 1935, **\$144,110**

By objects	Obligations		
	Estimate, 1936	Estimate, 1935	Actual, 1934
<b>PERSONAL SERVICES, FIELD</b>			
Professional service:			
Grade 5. Mechanical engineer.....	1 \$4,600		
Clerical, administrative, and fiscal service:			
Grade 4. Clerk.....		1 \$1,800	1 \$1,800
Grade 3. Assistant clerk.....		3 1,680	3 1,680
Custodial service:			
Grade 8. Assistant construction foreman.....		1 2,100	1 2,100
Total permanent, field.....	1 4,600	5 8,940	5 8,940
Deduct lapses and administrative furloughs.....			530
Net permanent, field.....	4,600	8,940	8,410
Deduct legislative reductions.....		447	1,093
01 Personal services, net.....	4,600	8,493	7,317
<b>OTHER OBLIGATIONS</b>			
06 Travel expense.....	1,800		16
11 Rents.....	9,500	9,500	10,653
12 Repairs and alterations.....	129,100	126,564	109,386
30 Equipment.....			12
32 Structures and parts and nonstructural improvements to land.....			9,075
Total other obligations.....	140,400	136,064	129,142
Grand total obligations.....	145,000	144,557	136,459
1934 appropriation obligated in 1933.....			+34,764
Net total obligations.....	145,000	144,557	171,223
Less pay restoration provided by sec. 21 (e) act Mar. 28, 1934.....		-447	
Estimated savings and unobligated balance.....			26,093
Total estimate or appropriation.....	145,000	144,110	219,260

*National Industrial Recovery, Interior, Indians—*

By objects	Obligations		
	Estimate, 1936	Estimate, 1935	Actual, 1934
12 Repairs and alterations.....		\$116,563	\$23,437
32 Structures and parts and nonstructural improvements to land.....		1,236,471	33,129
Total obligations.....		1,353,034	56,566
1934 appropriations obligated in 1935.....		-1,353,034	+1,353,034
Received by transfer from Federal Emergency Administration of Public Works.....			-1,409,600
Total estimate or appropriation.....			

*Expenses of Tribal Organization—*

For expenses of organizing Indian chartered corporations, or other tribal organizations, in accordance with the provisions of the Act of June 18, 1934 (48 Stat., p. 986), including personal services, purchase of equipment and supplies, not to exceed \$10,000 for printing and binding, and other necessary expenses, to be immediately available, \$250,000, of which not to exceed \$67,000 may be used for personal services in the District of Columbia (submitted) (act June 18, 1934, 48 Stat., p. 986).

Estimate 1936, **\$250,000**

*Expenses of Tribal Organization—Continued.*

By objects	Obligations					
	Estimate, 1936		Estimate, 1935		Actual, 1934	
	Posi- tions	Av. salary	Posi- tions	Av. salary	Posi- tions	Av. salary
<b>PERSONAL SERVICES, DEPARTMENTAL</b>						
Professional service:						
Grade 4. Attorney.....	3	\$3,800	0.8	\$3,800		
Clerical, administrative, and fiscal service:						
Grade 12. Field representative.....	5	4,600	1.5	4,600		
Grade 7. Administrative assistant.....	4	2,600	1.2	2,600		
Grade 3. Senior stenographer.....	4	1,620	1.5	1,620		
Total permanent, departmental.....	16	51,280	5	15,490		
<b>PERSONAL SERVICES, FIELD</b>						
Clerical, administrative, and fiscal service:						
Grade 8. Field agent.....	9	2,900	3	2,900		
Total permanent, field.....	9	26,100	3	8,700		
Temporary employees, field.....		34,400		8,000		
All personal services, field.....		60,500		16,700		
Total, departmental and field.....		111,780		32,190		
Deduct legislative reductions.....				1,620		
01 Personal services, net.....		111,780		30,570		
<b>OTHER OBLIGATIONS</b>						
02 Supplies and materials.....		3,000		300		
06 Travel expense.....		75,000		6,000		
08 Printing, binding, photographing, etc.....		9,000		1,000		
09 Advertising and publication of notices.....		500		200		
13 Special and miscellaneous expenses.....		7,000		1,150		
30 Equipment.....		1,500		3,000		
Total other obligations.....		96,000		11,650		
Grand total obligations.....		207,780		42,220		
1936 appropriation amount obligated in 1935.....		+42,220		-42,220		
Total estimate or appropriation.....		250,000				

Vehicles, Indian Service: Not to exceed **[\$275,000] \$290,000** of applicable appropriations made herein for the Bureau of Indian Affairs shall be available for the maintenance, repair, and operation of motor-propelled and horse-drawn passenger-carrying vehicles for the use of employees in the Indian field service, **including** and the transportation of Indian school pupils: *Provided*, That: not to exceed **[\$150,000] \$160,000** may be used for the purchase and exchange of motor-propelled passenger-carrying vehicles, and that such vehicles shall be used only for official service, including the transportation of Indian school pupils (*U. S. C., title 25, sec. 13; act Mar. 2, 1934, 48 Stat., p. 366*).

Replacement of property destroyed by fire, flood, or storm: That to meet possible emergencies not exceeding \$50,000 of the appropriations made by this Act for support of reservation and nonreservation schools, for school and agency buildings, and for conservation of health among Indians shall be available, upon approval of the Secretary of the Interior, for replacing any buildings, equipment, supplies, livestock, or other property of those activities of the Indian Service above referred to which may be destroyed or rendered unserviceable by fire, flood, or storm: *Provided*, That any diversions of appropriation made hereunder shall be reported to Congress in the annual Budget (*U. S. C., title 25, sec. 13; act Mar. 2, 1934, 48 Stat., pp. 366-367*).

*Diversions made for replacement of property destroyed by fire, flood, or storm, fiscal year 1934*

Indian boarding schools: Pipestone, Minn., repair tornado damage to roofs.....	\$1,000
Indian school buildings: Flandreau, S. Dak., replacement of garage and school bus destroyed by fire.....	4,500
Total.....	5,500

Authorization for attending health and educational meetings: Not to exceed **[\$7,000] \$8,000** shall be available from applicable funds for expenses (not membership fees) of employees of the Indian Service when authorized by the Secretary of the Interior to attend meetings of medical, health, educational, agricultural, forestry, engineering, and industrial associations in the interest of work among the

Indians (*acts May 14, 1930, 46 Stat., p. 284; Mar. 2, 1934, 48 Stat., p. 367*).

Total, general expenses, annual appropriations, general fund:  
 Estimate 1936, **\$1,869,060**      Appropriated 1935, **\$1,325,015**

EXPENSES IN PROBATE MATTERS

Determining Heirs of Deceased Indian Allottees—

By objects	Obligations					
	Estimate, 1936		Estimate, 1935		Actual, 1934	
	Posi- tions	Av. salary	Posi- tions	Av. salary	Posi- tions	Av. salary
<b>PERSONAL SERVICES, DEPARTMENTAL</b>						
Professional service:						
Grade 3. Chief of division	1	\$3,300				
Grade 2. Assistant attorney	2	2,650				
Clerical, administrative, and fiscal service:						
Grade 3. Assistant clerk-stenographer	1	1,740				
Total permanent, departmental	4	10,340				
Deduct lapses and administrative furloughs						3,833
Net permanent, departmental						6,507
<b>PERSONAL SERVICES, FIELD</b>						
Professional service:						
Grade 2. Examiner of inheritance	8	3,000				
Clerical, administrative, and fiscal service:						
Grade 3. Assistant clerk	6.2	1,639				
Total permanent, field	14.2	34,161				
Deduct lapses and administrative furloughs						2,555
Net permanent, field						31,606
Temporary employees, field						1,213
All personal services, field						32,819
Total, departmental and field						39,326
Deduct legislative reductions						5,124
01 Personal services, net						34,202
<b>OTHER OBLIGATIONS</b>						
02 Supplies and materials						276
06 Travel expense						4,697
07 Transportation of things						77
12 Repairs and alterations						296
13 Special and miscellaneous expenses						21
30 Equipment						1,152
Total other obligations						6,519
Grand total obligations						40,721
Estimated savings and unobligated balance						19,279
Total estimate or appropriation						60,000

Probate Attorneys, Five Civilized Tribes, Oklahoma—

By objects	Obligations					
	Estimate, 1936		Estimate, 1935		Actual, 1934	
	Posi- tions	Av. salary	Posi- tions	Av. salary	Posi- tions	Av. salary
<b>PERSONAL SERVICES, FIELD</b>						
Professional service:						
Grade 2. Probate attorney	6	\$3,000				
Clerical, administrative, and fiscal service:						
Grade 3. Assistant clerk	3	1,740				
Grade 2. Junior clerk	2	1,530				
Total permanent positions, field	11	26,280				
Deduct lapses and administrative furloughs						2,400
Net permanent, field						23,880
Deduct legislative reductions						3,416
01 Personal services, net						20,464
<b>OTHER OBLIGATIONS</b>						
02 Supplies and materials						710
05 Communication service						426
06 Travel expense						1,157
12 Repairs and alterations						1,121
13 Special and miscellaneous expenses						29
30 Equipment						96
Total other obligations						3,539
Grand total obligations						24,003
Estimated savings and unobligated balance						5,997
Total estimate or appropriation						30,000

INDIAN LANDS

Surveying and Allotting Indian Reservations—

Estimated savings and unobligated balance: 1934, \$20,000.

Quieting Title, Pueblo Lands, New Mexico—

By objects	Obligations		
	Estimate, 1936	Estimate, 1935	Actual, 1934
Transferred to "Surveying the public lands"			+ \$8,447
Estimated savings and unobligated balance			1,553
Total estimate or appropriation			10,000

Advertising Sale of Indian Lands (Reimbursable)—

Estimated savings and unobligated balances: 1934, \$500.

Counsel for Pueblo Indians of New Mexico—

By objects	Obligations					
	Estimate, 1936		Estimate, 1935		Actual, 1934	
	Posi- tions	Av. salary	Posi- tions	Av. salary	Posi- tions	Av. salary
<b>PERSONAL SERVICES, FIELD</b>						
Professional service:						
Grade 3. Counsel for Pueblo Indians	1	\$3,200				
Deduct lapses and administrative furloughs						235
Net permanent, field						2,954
Deduct legislative reductions						405
01 Personal services, net						2,560
<b>OTHER OBLIGATIONS</b>						
06 Travel expense						455
Net total obligations						3,015
Estimated savings and unobligated balance						425
Total estimate or appropriation						3,440

Tribal funds—

Purchase of land and water rights, and so forth, Pueblo Indians, New Mexico (tribal funds): The unexpended balances of appropriations heretofore made, from the trust funds of the several pueblos, for the purchase of land and water rights, purchase of equipment for industrial advancement and fencing, irrigating, and improving lands, are hereby continued available for the same purposes until June 30, [1935] 1936: (*acts June 7, 1924, 43 Stat., p. 636, sec. 19; Mar. 2, 1934, 48 Stat., p. 367*).

By objects	Obligations		
	Estimate, 1936	Estimate, 1935	Actual, 1934
<b>PERSONAL SERVICES</b>			
01 Personal services, net (irregular labor)			\$42,634
<b>OTHER OBLIGATIONS</b>			
12 Repairs and alterations			52
13 Special and miscellaneous expenses	\$256,368	\$250,000	
30 Equipment			1,347
31 Land and interest in land			3,697
32 Structures and parts and nonstructural improvements to land			132
Total other obligations	256,368	250,000	5,228
Grand total obligations	256,368	250,000	47,862
Total estimate or appropriation	256,368	250,000	47,862
Received by transfer from—			
"Miscellaneous trust funds of Indian tribes"	-256,368	-250,000	-47,638
"Interest on Indian trust funds"			-224

Compensation to Non-Indian Claimants, Pueblo Indian Lands, New Mexico—

The unexpended balance of the appropriation contained in the Fourth Deficiency Act, fiscal year 1933, for carrying out the provisions of the Act of May 31, 1933, in settlement of the liability of the United States to non-Indian claimants on Indian pueblo grants, whose claims, extinguished under the act of June 7, 1924, have been found

by the Pueblo Lands Board to have been claims in good faith, is hereby made available for the same purpose during the fiscal year 1936 (submitted) (act June 7, 1924, 43 Stat., p. 636; May 31, 1933, 48 Stat., p. 108).

53 Refunds, awards, and indemnities: Obligations—1936, \$32,589; 1934, \$199,498.

**Tribal funds—**

**[Purchase of land for Navajo Indians (tribal funds):** For purchase, or lease pending purchase, of additional land and water rights for the use and benefit of Indians of the Navajo Tribe as authorized to be acquired by the Act of May 29, 1928 (45 Stat., p. 899), \$50,000, payable from funds on deposit to the credit of the Navajo Tribe: *Provided*, That title to all such lands so purchased shall be taken in the name of the United States in trust for the Navajo Tribe, and in purchasing such lands title may be taken, in the discretion of the Secretary of the Interior, for the surface only] (acts May 29, 1928, 45 Stat., pp. 899, 900; Mar. 2, 1934, 48 Stat., p. 367).

By objects	Obligations		
	Estimate, 1936	Estimate, 1935	Actual, 1934
11 Rents.....		\$10,000	\$6,811
31 Land and interest in land.....		40,000	31,111
Total obligations.....		50,000	37,922
Estimated savings and unobligated balance.....			59,344
1933 and prior appropriations obligated in 1934.....			-97,266
Total estimate or appropriation.....		50,000	
Received by transfer from "Miscellaneous trust funds of Indian tribes".....		-50,000	

**Purchase of Land for the Navajo Indians, Arizona (Reimbursable)—**  
Purchase of land for the Navajo Indians, Arizona, reimbursable: **[For]** The unexpended balance of the appropriation contained in the Deficiency Appropriation Act, fiscal year 1934, for the purchase of land, and improvements thereon, including water rights, for the Navajo Indians in Arizona, as authorized by and in conformity with the provisions of the Act of June 14, 1934 [(Public numbered 352, Seventy-third Congress), \$481,879.38, reimbursable.] (48 Stat., p. 961), is hereby continued available for the same purposes until June 30, 1936 (acts June 14, 1934, 48 Stat., p. 961; June 19, 1934, 48 Stat., p. 1033).

Appropriated 1935, \$481,879.38

By objects	Obligations		
	Estimate, 1936	Estimate, 1935	Actual, 1934
31 Land and interest in land.....	\$50,000	\$431,879	
1935 appropriation available in 1936.....	-50,000	+50,000	
Total estimate or appropriation.....		481,879	

**Acquisition of Land—**

For the acquisition of lands, interest in lands, water rights and surface rights to lands, and for expenses incident to such acquisition, in accordance with the provisions of the Act of June 18, 1934 (48 Stat., p. 985), including personal services, purchase of equipment and supplies, and other necessary expenses, to be immediately available, \$1,000,000, of which not to exceed \$22,500 shall be available for personal services in the District of Columbia (submitted) (act June 18, 1934, 48 Stat., p. 985).

Estimate 1936, \$1,000,000

By objects	Obligations				
	Estimate, 1936		Estimate, 1935		Actual, 1934
	Posi- tions	Av. salary	Posi- tions	Av. salary	
<b>PERSONAL SERVICES, DEPARTMENTAL</b>					
Subprofessional service:					
Grade 7. Draftsman.....	1	\$2,300	0.1	\$2,300	
Grade 5. Assistant draftsman.....	1	1,800	0.1	1,800	
Clerical, administrative, and fiscal service:					
Grade 12. Assistant to the director.....	1	4,600	0.2	4,600	
Grade 4. Clerk.....	4	1,800	1	1,800	
Grade 3. Senior stenographer.....	1	1,620	0.2	1,620	
Total permanent, departmental.....	8	17,520	1.6	3,454	

**Acquisition of Land—Continued.**

By objects	Obligations					
	Estimate, 1936		Estimate, 1935		Actual, 1934	
	Posi- tions	Av. salary	Posi- tions	Av. salary	Posi- tions	Av. salary
<b>PERSONAL SERVICES, FIELD</b>						
Clerical, administrative, and fiscal service:						
Grade 11. Field agent (land).....	7	\$3,800	1.5	\$3,800		
Grade 4. Clerk-stenographer.....	7	1,800	1.5	1,800		
Total permanent, field.....	14	39,200	3	8,400		
Total, departmental and field.....		56,720		11,854		
Deduct legislative reductions.....				598		
01 Personal services, net.....		56,720		11,256		
<b>OTHER OBLIGATIONS</b>						
02 Supplies and materials.....		500				
05 Communication service.....		500		310		
06 Travel expense.....		8,000		2,000		
13 Special and miscellaneous expenses.....		1,914				
30 Equipment.....		800		6,000		
31 Land and interest in land.....		912,000				
Total other obligations.....		923,714		8,310		
Grand total obligations.....		980,434		19,566		
1936 appropriation obligated in 1935.....		+19,566		-19,566		
Total estimate or appropriation.....		1,000,000				

**Compensation to Wyandotte Indians, Oklahoma, for Seneca School Lands—**

For compensation to the Wyandotte Tribe of Indians, Oklahoma, for all their right, title, and interest in and to the land described in section 1 of the Act of June 21, 1934 (48 Stat., p. 1184), \$10,000: *Provided*, That the description of the land to be acquired as set forth in the said act of June 21, 1934, is hereby corrected to read as follows: "East half southwest quarter, southeast quarter northwest quarter, east half southwest quarter northwest quarter, west half southwest quarter southeast quarter, section 21, township 27 north, range 24 east, Indian meridian, Oklahoma" (submitted) (act June 21, 1934, 48 Stat., p. 1184).

Estimate 1936, \$10,000

31 Land and interest in land: Obligations—1936, \$10,000.

**Payment to Loyal Shawnee Indians, Oklahoma—**

The unexpended balance of the appropriation of \$109,746.25 contained in the First Deficiency Act, fiscal year 1930, for payment to the loyal Shawnee Indians in settlement of their claim arising under the twelfth article of the treaty with said Indians proclaimed October 14, 1868 (15 Stat., p. 513), as authorized by and in accordance with the Act of March 4, 1929, and continued available until June 30, [1934] 1935, is hereby continued available until June 30, [1935] 1936, (acts Oct. 14, 1868, 15 Stat., p. 513; Mar. 4, 1929, 45 Stat., p. 1550; Mar. 2, 1934, 48 Stat., p. 357).

By objects	Obligations		
	Estimate, 1936	Estimate, 1935	Actual, 1934
<b>PERSONAL SERVICES</b>			
01 Personal services, net (attorney fees).....			\$821
<b>OTHER OBLIGATIONS</b>			
13 Special and miscellaneous expenses.....	\$7,000	\$9,249	7,834
Total obligations.....	7,000	9,249	8,655
1930 appropriation obligated in 1936, 1935, and 1934.....	-7,000	-9,249	-8,655
Total estimate or appropriation.....			

**Tribal funds—**

**[Payment to Kiowa, Comanche, and Apache Indians, Oklahoma (tribal funds):** For payment to the Kiowa, Comanche, and Apache Indians, of Oklahoma, under such rules and regulations as the Secretary of the Interior may prescribe, \$50,000 payable from funds on deposit to the credit of said Indians] (acts June 12, 1926, 44 Stat., p. 740; Mar. 2, 1934, 48 Stat., p. 367).

Tribal funds—Continued.

By objects	Obligations		
	Estimate, 1936	Estimate, 1935	Actual, 1934
52 Per capita payments to Indians		\$50,000	\$74,988
Estimated savings and unobligated balance			12
Total estimate or appropriation		50,000	75,000
Received by transfer from "Miscellaneous trust funds of Indian tribes"		-50,000	-75,000

Total, Indian lands, annual appropriations, general fund:  
 Estimate 1936, **\$1,010,000**      Appropriated 1935, **\$481,879.38**

INDUSTRIAL ASSISTANCE AND ADVANCEMENT

Administration of Indian Forests—

For the preservation of timber on Indian reservations and allotments other than the Menominee Indian Reservation in Wisconsin, the education of Indians in the proper care of forests, [including not to exceed \$5,000 for the education of Indian pupils in forestry schools,] and the general administration of forestry and grazing work, including fire prevention and payment of reasonable rewards for information leading to arrest and conviction of a person or persons setting forest fires in contravention of law on Indian lands, **[\$183,510] \$225,000: Provided,** That this appropriation shall be available for the expenses of administration of Indian forest lands from which timber is sold to the extent only that proceeds from the sales of timber from such lands are insufficient for that purpose (*U. S. C., title 25, sec. 13; act Mar. 2, 1934, 48 Stat., p. 367*).

Estimate 1936, **\$225,000**      Appropriated 1935, **\$183,510**

By objects	Obligations					
	Estimate, 1936		Estimate, 1935		Actual, 1934	
	Posi- tions	Av. salary	Posi- tions	Av. salary	Posi- tions	Av. salary
<b>PERSONAL SERVICES, FIELD</b>						
Professional service:						
Grade 6. Director of forestry	1	\$5,200	1	\$5,600	1	\$5,600
Grade 5. Assistant director of forestry	1	3,800	1	3,800	1	3,800
Grade 4. Forester	2	3,500	1.1	3,500	2	3,500
Grade 3. Assistant forester	1	3,500	1	3,500	1	3,500
Range supervisor	2	3,345	2	3,345	2	3,345
Forest supervisor	1	3,500	1	3,500	1	3,500
Logging engineer	2	3,200	2	3,200	1.1	3,200
Associate silviculturist	2	3,200	2	3,200	1.1	3,200
Grade 2. Forest supervisor	11	2,750	13	2,738	13.1	2,768
Assistant range supervisor	1	2,600	1	2,600	1	2,600
Telephone supervisor	1	2,600	1	2,600	1	2,600
Subprofessional service:						
Grade 8. Range and forest examiner	1	2,700	1	2,700	1	2,700
Grade 7. Senior forest ranger	15	2,300	13	2,300	13	2,300
Grade 6. Forest ranger	11	2,018	11	2,018	11.9	2,017
Junior range examiner	4	2,000	3	2,000	3	2,000
Junior forester	1	2,000	1	2,000	1	2,000
Grade 5. Junior forest ranger	4	1,860	1	1,860	1	1,860
Clerical, administrative, and fiscal service:						
Grade 4. Clerk	0.5	1,800	0.5	1,800	0.5	1,800
Custodial service:						
Grade 7. Scaler			1	1,980	1	1,980
Forest guard	3	1,800	2	1,830	2	1,830
Grade 6. Senior forest guard	2	1,740	1	1,740	1	1,740
Grade 2. Assistant (range and forest guard)	15	1,080				
Total permanent, field	81.5		61.6		61.7	
Deduct lapses and administrative furloughs		180,758		158,788		158,343
Net permanent, field		180,758		158,788		130,343
Temporary employees, field		15,000		12,000		11,490
All personal services, field		195,758		170,788		141,833
Deduct subsistence and quarters furnished		10,740		10,280		10,337
Deduct legislative reductions		185,018		160,508		131,496
01 Personal services, net		185,018		151,968		113,059
<b>OTHER OBLIGATIONS</b>						
02 Supplies and materials		7,500		6,000		3,751
05 Communication service		800		500		235
06 Travel expense		13,500		12,000		6,218
07 Transportation of things		500		500		99
08 Printing, binding, photographing, etc.		500		500		197

Administration of Indian Forests—Continued.

By objects	Obligations		
	Estimate, 1936	Estimate, 1935	Actual, 1934
<b>OTHER OBLIGATIONS—continued</b>			
10 Furnishing of heat, light, power, water, and electricity	\$500	\$500	\$193
11 Rents	800	800	266
12 Repairs and alterations	5,500	5,000	1,917
13 Special and miscellaneous expenses	882	3,282	96
30 Equipment	9,500	7,000	12,283
32 Structures and parts and nonstructural improvements to land		1,000	
Total other obligations	39,982	37,082	25,255
Grand total obligations	225,000	189,050	138,314
Less pay restoration provided by sec. 21 (e) act Mar. 28, 1934		-5,540	
Estimated savings and unobligated balance			58,686
Total estimate or appropriation	225,000	183,510	197,000

Expenses, Sale of Timber (Reimbursable)—

For expenses incidental to the sale of timber, and for the expenses of administration, including fire prevention, of Indian forest lands from which such timber is sold to the extent that the proceeds of such sales are sufficient for that purpose, **[\$92,000] \$150,000,** reimbursable to the United States as provided in the Act of February 14, 1920 (*U. S. C., title 25, sec. 413*): *Provided,* That this appropriation shall be available for the payment of reasonable rewards for information leading to arrest and conviction of a person or persons setting forest fires in contravention of law (*U. S. C., title 25, secs. 407, 413; act Mar. 2, 1934, 48 Stat., p. 368*).

Estimate 1936, **\$150,000**      Appropriated 1935, **\$92,000**

By objects	Obligations					
	Estimate, 1936		Estimate, 1935		Actual, 1934	
	Posi- tions	Av. salary	Posi- tions	Av. salary	Posi- tions	Av. salary
<b>PERSONAL SERVICES, FIELD</b>						
Professional Service:						
Grade 3. Forest supervisor	4	\$3,300	4	\$3,300	4	\$3,300
Grade 2. Forest supervisor	2	2,600	2	2,600	2	2,600
Subprofessional service:						
Grade 8. Forest examiner	1	2,900	1	2,900		
Grade 7. Forest assistant	2	2,400	2	2,400	2	2,400
Senior forest ranger	3	2,466	3	2,466	3	2,466
Grade 6. Forest ranger	10	2,021	7	2,030	8.5	2,066
Junior forester					1	2,000
Clerical, administrative, and fiscal service:						
Grade 3. Assistant clerk			1	1,740	1	1,740
Custodial service:						
Grade 7. Scaler	23	1,907	18.7	1,918	17.3	1,922
Grade 6. Forest guard	4	1,785	2	1,890	2	1,890
Total permanent, field	49	104,709	40.7	89,095	40.8	88,930
Deduct lapses and administrative furloughs				18,000		28,764
Net permanent, field		104,709		71,095		60,166
Temporary employees, field		15,000		7,700		11,500
All personal services, field		119,709		78,795		71,666
Deduct subsistence and quarters furnished		6,340		4,540		4,636
		113,369		74,255		67,030
Deduct legislative reductions				3,940		10,213
01 Personal services, net		113,369		70,315		56,817
<b>OTHER OBLIGATIONS</b>						
02 Supplies and materials		10,500		8,400		1,121
05 Communication service		500		300		25
06 Travel expense		7,000		3,700		253
07 Transportation of things		400		100		392
08 Printing, binding, photographing, etc.		200		200		23
10 Furnishing of heat, light, power, water, and electricity		1,000		650		142
11 Rents		100		100		16
12 Repairs and alterations		8,500		5,500		1,780
13 Special and miscellaneous expenses		1,931		1,575		173
30 Equipment		6,500		4,000		4,992
Total other obligations		36,631		24,525		8,917
Grand total obligations		150,000		94,840		65,734
Less pay restoration provided by sec. 21 (e) act Mar. 28, 1934				-2,840		
Estimated savings and unobligated balance						37,788
Total estimate or appropriation		150,000		92,000		103,522

Tribal funds—

Insect control work, Klamath Indian Reservation, Oregon (tribal funds): For continuation of forest insect control work on the Klamath Indian Reservation in Oregon, \$10,000, payable from funds on deposit in the Treasury to the credit of the Klamath Indians (*U. S. C., title 25, sec. 123; act Mar. 2, 1934, 48 Stat., p. 368*).

By objects	Obligations		
	Estimate, 1936	Estimate, 1935	Actual, 1934
<b>PERSONAL SERVICES, FIELD</b>			
01 Personal services, net.....	\$6,000	\$6,000	\$5,352
<b>OTHER OBLIGATIONS</b>			
02 Supplies and materials.....	2,000	2,000	2,451
06 Travel expense.....	100	100	.....
07 Transportation of things.....	500	500	1,196
11 Rents.....	.....	.....	39
12 Repairs and alterations.....	500	500	1,120
13 Special and miscellaneous expenses.....	700	700	1,406
30 Equipment.....	200	200	426
Total other obligations.....	4,000	4,000	6,638
Grand total obligations.....	10,000	10,000	11,990
Estimated savings and unobligated balance.....	.....	.....	8,010
Total estimate or appropriation.....	10,000	10,000	20,000
Received by transfer from "Miscellaneous trust funds of Indian tribes".....	-10,000	-10,000	-20,000

Suppressing Forest Fires on Indian Reservations—

For the suppression or emergency prevention of forest fires on or threatening Indian reservations, \$20,000, together with \$25,000 from funds held by the United States in trust for the respective tribes of Indians interested: *Provided*, That not to exceed \$50,000 of appropriations herein made for timber operations and for support and administration purposes may be transferred, upon the approval of the Secretary of the Interior, for fire suppression or emergency prevention purposes, and allotments of funds so transferred shall be made by the Secretary of the Interior only after the obligation for the expenditure has been incurred: *Provided further*, That any diversions of appropriations made hereunder shall be reported to Congress in the annual Budget (*U. S. C., title 25, sec. 13; act Mar. 2, 1934, 48 Stat., p. 368*).

Estimate 1936, **\$20,000**                      Appropriated 1935, **\$20,000**

By objects	Obligations		
	Estimate, 1936	Estimate, 1935	Actual, 1934
<b>PERSONAL SERVICES</b>			
01 Personal services, net (irregular labor).....	\$33,000	\$33,000	\$677
<b>OTHER OBLIGATIONS</b>			
02 Supplies and materials.....	6,000	6,000	340
06 Travel expense.....	100	100	.....
07 Transportation of things.....	200	200	.....
11 Rents.....	1,000	1,000	.....
12 Repairs and alterations.....	300	300	.....
13 Special and miscellaneous expenses.....	2,400	2,400	86
30 Equipment.....	2,000	2,000	478
Total other obligations.....	12,000	12,000	904
Grand total obligations.....	45,000	45,000	1,581
Received by transfer from "miscellaneous trust funds of Indian tribes".....	-25,000	-25,000	-816
Net total obligations.....	20,000	20,000	765
Estimated savings and unobligated balance.....	.....	.....	63,419
Less savings, tribal funds.....	.....	.....	-24,184
Total estimate or appropriation.....	20,000	20,000	40,000

Supervising Mining Operations on Leased Indian Lands—

For transfer to the Geological Survey for expenditures to be made in inspecting mines and examining mineral deposits on Indian lands and in supervising mining operations on restricted, tribal, and allotted Indian lands leased under the provisions of the Acts of February 28, 1891 (26 Stat., p. 795), May 27, 1908 (35 Stat., p. 312), March 3, 1909 (*U. S. C. title 25, sec. 396*), and other Acts authorizing the leasing of such lands for mining purposes, **[\$60,000] \$62,000** (*U. S. C., title 25, sec. 396; title 43, sec. 31; acts*

*Feb. 28, 1891, 26 Stat., p. 795; May 27, 1908, 35 Stat., p. 312; Mar. 2, 1934, 48 Stat., p. 368*).

Estimate 1936, **\$62,000**                      Appropriated 1935, **\$60,000**

By objects	Obligations		
	Estimate, 1936	Estimate, 1935	Actual, 1934
Transferred to U. S. Geological Survey.....	\$62,000	\$62,000	\$56,800
Less pay restoration provided by sec. 21 (e) act Mar. 28, 1934.....	.....	-2,000	.....
Estimated savings and unobligated balance.....	.....	.....	3,200
Total estimate or appropriation.....	62,000	60,000	60,000

Obtaining Employment for Indians—

For the purpose of obtaining remunerative employment for Indians, **[\$37,150] \$41,820** (*U. S. C., title 25, sec. 13; act Mar. 2, 1934, 48 Stat., p. 368*).

Estimate 1936, **\$41,820**                      Appropriated 1935, **\$37,150**

By objects	Obligations					
	Estimate, 1936		Estimate, 1935		Actual, 1934	
	Posi- tions	Av. salary	Posi- tions	Av. salary	Posi- tions	Av. salary
<b>PERSONAL SERVICES, FIELD</b>						
Clerical, administrative, and fiscal service:						
Grade 12. Director of employment.....	1	\$4,600	1	\$4,600	1	\$4,600
Grade 7. Regional employment supervisor.....	1	2,600	0.5	2,600	.....	.....
Assistant guidance and placement officer.....	.....	.....	0.3	2,600	1	2,600
Grade 6. Social worker.....	1.5	2,300	1.5	2,300	.....	.....
Assistant guidance and placement officer.....	3	2,000	3	2,000	2	2,000
Senior employment agent.....	2	2,000	2	2,000	2	2,000
Grade 4. Assistant guidance and placement officer.....	1	1,800	1	1,800	0.3	1,800
Senior placement matron.....	.....	.....	0.2	2,000	2	2,000
Grade 3. Overseer.....	.....	.....	.....	.....	1	1,980
Assistant clerk.....	.....	.....	.....	.....	1	1,620
Grade 2. Junior clerk.....	1	1,440	1	1,440	1	1,440
Grade 1. Assistant.....	2	1,080	0.5	1,080	.....	.....
Total permanent, field.....	12.5	26,050	11	24,310	11.3	24,780
Deduct lapses and administrative furloughs.....	.....	.....	.....	1,128	.....	.....
Net permanent, field.....	.....	26,050	.....	23,182	.....	24,780
Temporary employees, field.....	.....	1,260	.....	1,910	.....	906
All personal services, field.....	.....	27,310	.....	25,092	.....	25,686
Deduct subsistence and quarters furnished.....	.....	180	.....	180	.....	360
.....	.....	27,130	.....	24,912	.....	25,326
Deduct legislative reductions.....	.....	.....	.....	1,255	.....	3,221
01 Personal services, net.....	.....	27,130	.....	23,657	.....	22,105
<b>OTHER OBLIGATIONS</b>						
02 Supplies and materials.....	.....	165	.....	165	.....	1,976
05 Communication service.....	.....	600	.....	615	.....	897
06 Travel expense.....	.....	8,000	.....	7,275	.....	5,206
07 Transportation of things.....	.....	.....	.....	.....	.....	57
10 Furnishing of heat, light, power, water, and electricity.....	.....	150	.....	145	.....	134
11 Rents.....	.....	900	.....	900	.....	2,016
12 Repairs and alterations.....	.....	850	.....	850	.....	1,155
13 Special and miscellaneous expenses.....	.....	1,125	.....	1,898	.....	176
30 Equipment.....	.....	2,900	.....	2,900	.....	474
Total other obligations.....	.....	14,690	.....	14,748	.....	12,091
Grand total obligations.....	.....	41,820	.....	38,405	.....	34,196
1933 appropriation obligated in 1934.....	.....	.....	.....	.....	.....	-13,840
1932 appropriation obligated in 1934.....	.....	.....	.....	.....	.....	-16,160
Net total obligations.....	.....	41,820	.....	38,405	.....	4,196
Less pay restoration provided by sec. 21 (e) act Mar. 28, 1934.....	.....	.....	.....	-1,255	.....	.....
Estimated savings and unobligated balance.....	.....	.....	.....	.....	.....	16,964
Total estimate or appropriation.....	.....	41,820	.....	37,150	.....	21,160

Agriculture and Stock Raising Among Indians—

For the purpose of developing agriculture and stock raising among the Indians, including necessary personnel, traveling and other expenses, and purchase of supplies and equipment, **[\$342,850] \$562,170**, of which not to exceed \$15,000 may be used to conduct agricultural experiments and demonstrations on Indian school or agency farms and to maintain a supply of suitable plants or seed for issue to Indians, and not to exceed \$60,000 may be used for the

establishment, and not to exceed \$15,000 may be used for the operation and maintenance, of a sheep breeding station on the Navajo Reservation (U. S. C., title 25, sec. 13, act Mar. 2, 1934, 48 Stat., p. 368).

Estimate 1936, \$562,170                      Appropriated 1935, \$342,850

By objects	Obligations					
	Estimate, 1936		Estimate, 1935		Actual, 1934	
	Posi- tions	Av. salary	Posi- tions	Av. salary	Posi- tions	Av. salary
<b>PERSONAL SERVICES, FIELD</b>						
Professional service:						
Grade 5. Supervisor of home extension.....	1	\$4,600				
Grade 4. Supervisor of livestock.....	1	4,000	1	\$4,000	1	\$4,000
Grade 3. Supervisor of extension work.....	1	3,400				
Subprofessional service:						
Grade 8. Home extension agent.....	8	2,600	3	2,600		
Agricultural extension agent.....	25	2,928	25	2,928	24.5	2,950
Grade 7. Director of agriculture.....					0.7	2,400
Grade 6. Home demonstration agent.....	3	2,000				
Clerical, administrative, and fiscal service:						
Grade 5. Senior clerk.....					0.3	2,100
Grade 3. Assistant clerk.....	1	1,620	1	1,620	0.7	1,620
Grade 2. Junior clerk.....					0.3	1,440
Custodial service:						
Grade 7. Farm agent.....	42	1,860	31	1,860	31.1	1,860
Farmer.....	2	1,860	2	1,920	2	1,920
Grade 6. Superintendent of livestock.....	4	1,800	3	1,780	2.7	1,798
Farmer.....	1	1,740	1	1,740	1	1,740
Stockman.....	4	1,695	3	1,700	2.2	1,707
Grade 5. Farmer.....	66	1,668	44	1,681	52	1,683
Stockman.....	26	1,583	24	1,587	25.8	1,581
Grade 3. Laborer.....	3	1,230	3	1,230	3	1,230
Line rider.....	5	1,224				
Grade 2. Assistant (farm and home aid).....	28	1,080	28	1,080	6.5	1,080
Total permanent, field.....	221	402,476	169	306,282	153.8	291,203
Deduct lapses and administrative furloughs.....				7,000		9,971
Net permanent, field.....		402,476		299,282		281,232
Temporary employees, field.....		13,500		500		3,000
All personal services, field.....		415,976		299,782		284,232
Deduct subsistence and quarters furnished.....		35,580		25,500		24,392
		380,396		274,282		259,840
Deduct legislative reductions.....				14,989		36,950
01 Personal services, net.....		380,396		259,293		222,890
<b>OTHER OBLIGATIONS</b>						
02 Supplies and materials.....		38,000		28,000		21,923
05 Communication service.....		2,000		1,000		1,130
06 Travel expense.....		36,000		22,500		14,220
07 Transportation of things.....		2,000		800		1,426
08 Printing, binding, photographing, etc. and electricity.....		1,000		800		660
		3,500		2,500		2,337
11 Rents.....						52
12 Repairs and alterations.....		22,500		20,000		14,885
13 Special and miscellaneous expenses.....		774		957		187
30 Equipment.....		31,000		19,000		18,470
32 Structures and parts, and nonstructural improvements to lands.....		45,000				
Total other obligations.....		181,774		95,557		75,290
Grand total obligations.....		562,170		354,850		298,180
Net total obligations.....		562,170		354,850		298,180
Less pay restoration provided by sec. 21 (e) act Mar. 28, 1934.....				-12,000		
Estimated savings and unobligated balance.....						56,820
Total estimate or appropriation.....		562,170		342,850		355,000

**Industry Among Indians—**

For the purpose of encouraging industry and self-support among the Indians and to aid them in the culture of fruits, grains, and other crops, \$325,000 \$150,000, which sum may be used for the purchase of seeds, animals, machinery, tools, implements, and other equipment necessary, and for advances to Indians having irrigable allotments to assist them in the development and cultivation thereof, in the discretion of the Secretary of the Interior, to enable Indians to become self-supporting: *Provided*, That the expenditures for the purposes above set forth shall be under conditions to be prescribed by the Secretary of the Interior for repayment to the United States on or before June 30, 1940 1941, except in the case of loans on irrigable lands for permanent improvement of said lands, in which the period for repayment may run for not exceeding twenty years, in the discretion of the Secretary of the Interior: *Provided further*, That except for expenditures for the benefit of the Pima Indians, not to exceed \$25,000 of the amount herein appropriated shall be expended on any other one reservation or for the benefit of any other one tribe of Indians: *Provided further*, That the Secretary of the Interior is hereby authorized, in his discretion and under such rules and regulations as he may prescribe, to make advances from this appropriation to old, disabled, or indigent Indian allottees, for their support, to remain a charge and

lien against their lands until paid: *Provided further*, That advances may be made to worthy Indian youths to enable them to take educational courses, including courses in nursing, home economics, forestry, and other industrial subjects in colleges, universities, or other institutions, and advances so made shall be reimbursed in not to exceed eight years, under such rules and regulations as the Secretary of the Interior may prescribe (U. S. C., title 25, sec. 13; act Mar. 2, 1934, 48 Stat., pp. 368, 369).

Estimate 1936, \$150,000                      Appropriated 1935, \$325,000

By objects	Obligations		
	Estimate, 1936	Estimate, 1935	Actual, 1934
<b>PERSONAL SERVICES, FIELD</b>			
01 Personal services, net.....	\$2,000	\$5,000	\$2,427
<b>OTHER OBLIGATIONS</b>			
02 Supplies and materials.....	15,000	40,000	28,988
06 Travel expense.....			42
07 Transportation of things.....	2,000	10,000	5,433
11 Rents.....			78
12 Repairs and alterations.....	5,000	5,000	2,422
13 Special and miscellaneous expenses.....	25,000	75,000	54,320
22 Grants, subsidies and contributions.....			63
30 Equipment.....	101,000		107,220
32 Structures and parts and nonstructural improvements to land.....		30,000	25,268
Outstanding obligations.....			66,561
Total other obligations.....	148,000	320,000	290,395
Grand total obligations.....	150,000	325,000	292,822
Estimated savings and unobligated balance.....			156,378
Total estimate or appropriation.....	150,000	325,000	449,200

**National Industrial Recovery, Interior, Indians—**

By objects	Obligations		
	Estimate, 1936	Estimate, 1935	Actual, 1934
<b>Industry among Indians (Pima)</b>			
30 Equipment.....		\$78,000	\$22,000
32 Structures and parts and nonstructural improvements to land.....		624,505	275,495
Total obligations.....		702,505	297,495
1934 appropriations obligated in 1935		-702,505	+702,505
Received by transfer from Federal Emergency Administration of Public Works.....			-1,000,000
Total estimate or appropriation.....			

**Tribal funds—**

Industrial assistance (tribal funds): For the construction of homes for individual members of the tribes; the purchase for sale to them of seed, animals, machinery, tools, implements, building material, and other equipment and supplies; and for advances to old, disabled, or indigent Indians for their support, and Indians having irrigable allotments to assist them in the development and cultivation thereof, the unexpended balances of funds available under this head in the Interior Department Appropriation Act for the fiscal year 1934 1935, and the Act of June 27, 1932 (47 Stat., p. 335), are hereby continued available during the fiscal year 1935 1936: *Provided*, That the expenditures for the purposes above set forth shall be under conditions to be prescribed by the Secretary of the Interior for repayment to the United States on or before June 30, 1940 1941, except in the case of loans on irrigable lands for permanent improvement of said lands in which the period for repayment may run for not exceeding twenty years, in the discretion of the Secretary of the Interior, and advances to old, disabled, or indigent Indians for their support, which shall remain a charge and lien against their land until paid: *Provided further*, That advances may be made to worthy Indian youths to enable them to take educational courses, including courses in nursing, home economics, forestry, and other industrial subjects in colleges, universities, or other institutions, and advances so made shall be reimbursed in not to exceed eight years, under such rules and regulations as the Secretary of the Interior may prescribe: *Provided further*, That all moneys reimbursed during the fiscal year 1935 1936 shall be credited to the respective appropriations and be available for the purposes of this paragraph (U. S. C., title 25, sec. 123, act Mar. 2, 1934, 48 Stat., p. 369).

Tribal funds—Continued.

By objects	Obligations		
	Estimate, 1936	Estimate, 1935	Actual, 1934
01 Personal services, net.....	\$5,000	\$6,000	\$3,520
<b>OTHER OBLIGATIONS</b>			
02 Supplies and materials.....	20,000	30,000	7,390
06 Travel expense.....	100	100	93
07 Transportation of things.....	2,000	2,000	470
12 Repairs and alterations.....	14,000	12,500	9,085
13 Special and miscellaneous expenses.....	25,000	20,000	16,449
30 Equipment.....	93,900	154,400	44,615
32 Structures and parts and nonstructural improvements to land.....	20,000	20,000	11,475
Total other obligations.....	175,000	239,000	89,577
Grand total obligations.....	180,000	245,000	93,097
Deduct collections expended.....	-120,000	-120,000	-71,000
1933 and prior year appropriations available in 1935 and 1936.....	-20,000	-45,000	-----
1934 appropriation available in 1935 and 1936.....	-40,000	-80,000	+120,000
Estimated savings and unobligated balance.....	-----	-----	903
Total estimate or appropriation.....	-----	-----	143,000
Received by transfer from "Miscellaneous trust funds of Indian tribes".....	-----	-----	-143,000

Suppressing Contagious Diseases among Livestock of Indians—

Estimated savings and unobligated balance: 1934, \$3,000.

Eradication of Scabies in Sheep and Goats—

Estimated savings and unobligated balance: 1934, \$5,000.

Revolving Loan Fund—

For the establishment of a revolving fund for the purpose of making loans to Indian chartered corporations, in accordance with the Act of June 18, 1934, (48 Stat., p. 986), to be immediately available, \$5,000,000, one-half of the amount authorized to be appropriated by said act, of which amount of \$5,000,000 not to exceed \$100,000 shall be available for personal services in the District of Columbia and in the field, for purchase of equipment and supplies, and for other necessary expenses of administering such loans (submitted) (act June 18, 1934, 48 Stat., p. 986).

Estimate 1936, \$5,000,000

By objects	Obligations					
	Estimate, 1936		Estimate, 1935		Actual, 1934	
<b>PERSONAL SERVICES, DEPARTMENTAL</b>						
Clerical, administrative, and fiscal service:	Posi- tions	Av. salary	Posi- tions	Av. salary	Posi- tions	Av. salary
Grade 13. Director of credit.....	1	\$5,600	0.2	\$5,600	-----	-----
Grade 12. Assistant director of credit.....	1	4,600	0.1	4,600	-----	-----
Grade 8. Administrative assistant.....	1	2,900	0.2	2,900	-----	-----
Grade 3. Senior stenographer.....	3	1,620	1	1,620	-----	-----
Total permanent, departmental.....	6	17,960	1.5	3,780	-----	-----
<b>PERSONAL SERVICES, FIELD</b>						
Clerical, administrative, and fiscal service:	Posi- tions	Av. salary	Posi- tions	Av. salary	Posi- tions	Av. salary
Grade 11. Field agent (credit).....	6	3,800	1.5	3,800	-----	-----
Grade 4. Clerk.....	6	1,800	1.3	1,800	-----	-----
Total permanent, field.....	12	33,600	2.8	8,040	-----	-----
Total, departmental and field.....	-----	51,560	-----	11,820	-----	-----
Deduct legislative reductions.....	-----	-----	-----	590	-----	-----
01 Personal services, net.....	-----	51,560	-----	11,230	-----	-----
<b>OTHER OBLIGATIONS</b>						
02 Supplies and materials.....	-----	1,000	-----	200	-----	-----
05 Communication service.....	-----	200	-----	100	-----	-----
06 Travel expense.....	-----	13,000	-----	4,000	-----	-----
13 Special and miscellaneous expenses.....	-----	2,240	-----	1,000	-----	-----
30 Equipment.....	-----	2,000	-----	5,000	-----	-----
50 Working fund.....	-----	4,908,470	-----	-----	-----	-----
Total other obligations.....	-----	4,926,910	-----	10,300	-----	-----
Grand total obligations.....	-----	4,978,470	-----	21,530	-----	-----
1936 appropriation obligated in 1935.....	-----	-21,530	-----	-21,530	-----	-----
Total estimate or appropriation.....	-----	5,000,000	-----	-----	-----	-----

Purchase of Horses, San Carlos Reservation, Arizona—

For the purchase of horses for the San Carlos Apache Indians, Arizona, to replace stock destroyed in the eradication of dourine on the San Carlos Reservation, \$20,000 (submitted) (U. S. C., title 25, sec. 13).

Estimate 1936, \$20,000

30 Equipment: Obligations—1936, \$20,000.

Total industrial assistance and advancement, annual appropriations, general fund:

Estimate 1936, \$6,230,990      Appropriated 1935, \$1,060,510

DEVELOPMENT OF WATER SUPPLY

Water Supply for Indian Use and Increasing Grazing on Unallotted Indian Lands—

Developing water supply: For developing and conserving water for domestic and stock purposes on lands of the Navajo and Hopi Indians in Arizona and New Mexico, the Papago Indians in Arizona, and the Pueblo Indians of New Mexico, including the purchase and installation of pumping machinery, and other necessary equipment, and for operation and maintenance thereof, \$52,810 (submitted) (U. S. C., title 25, sec. 13, act Mar. 2, 1934, 48 Stat., p. 369).

Estimate 1936, \$60,000

Appropriated 1935, \$52,810

By objects	Obligations					
	Estimate, 1936		Estimate, 1935		Actual, 1934	
<b>PERSONAL SERVICES, FIELD</b>						
Professional service:	Posi- tions	Av. salary	Posi- tions	Av. salary	Posi- tions	Av. salary
Grade 4. Engineer.....	-----	-----	0.1	\$3,000	0.1	\$3,000
Grade 2. Assistant engineer.....	0.1	\$3,000	0.1	\$3,000	0.1	\$3,000
Subprofessional service:	Posi- tions	Av. salary	Posi- tions	Av. salary	Posi- tions	Av. salary
Grade 4. Draftsman.....	0.1	2,000	0.1	2,000	0.1	2,000
Grade 3. Instrumentman.....	0.2	1,980	0.2	1,980	0.3	1,980
Clerical, administrative, and fiscal service:	Posi- tions	Av. salary	Posi- tions	Av. salary	Posi- tions	Av. salary
Grade 8. Principal clerk.....	0.1	2,400	0.1	2,400	0.1	2,400
Grade 7. Foreman, general.....	0.1	2,800	0.5	2,800	-----	-----
Grade 5. Senior clerk.....	0.2	2,100	0.2	2,100	0.1	2,100
Grade 2. Junior clerk.....	0.3	1,500	0.3	1,500	0.8	1,500
Custodial service:	Posi- tions	Av. salary	Posi- tions	Av. salary	Posi- tions	Av. salary
Grade 9. Foreman pumping station.....	1	2,400	1	2,400	0.8	2,400
Machinist.....	1	2,052	1.9	2,052	1.9	2,052
Grade 7. Foreman.....	6	1,990	4	1,995	2.8	2,002
Grade 5. Mechanic (auto).....	0.7	1,500	0.7	1,500	0.9	1,500
Rodman.....	0.1	1,500	0.1	1,500	0.1	1,440
Total permanent, field.....	9.8	19,728	9.2	17,885	8.2	16,421
Temporary employees, field.....	-----	11,100	-----	9,600	-----	8,777
All personal services, field.....	-----	30,828	-----	27,485	-----	25,198
Deduct subsistence and quarters furnished.....	-----	-----	-----	234	-----	234
Deduct legislative reductions.....	-----	30,594	-----	27,251	-----	24,964
-----	-----	-----	-----	1,424	-----	3,197
01 Personal services, net.....	-----	30,594	-----	25,827	-----	21,767
<b>OTHER OBLIGATIONS</b>						
02 Supplies and materials.....	-----	4,000	-----	3,800	-----	2,501
05 Communication service.....	-----	500	-----	500	-----	405
06 Travel expense.....	-----	750	-----	750	-----	662
07 Transportation of things.....	-----	350	-----	350	-----	27
08 Printing, binding, photographing, etc.....	-----	100	-----	100	-----	81
10 Furnishing of heat, light, power, water, and electricity.....	-----	-----	-----	50	-----	15
11 Rents.....	-----	500	-----	350	-----	119
12 Repairs and alterations.....	-----	5,000	-----	4,500	-----	3,727
13 Special and miscellaneous expenses.....	-----	-----	-----	-----	-----	13
30 Equipment.....	-----	1,500	-----	1,000	-----	3,262
32 Structures and parts and nonstructural improvements to land.....	-----	16,606	-----	16,507	-----	21,081
Total other obligations.....	-----	29,406	-----	27,907	-----	31,893
Net total obligations.....	-----	60,000	-----	53,734	-----	53,660
Less pay restoration provided by sec. 21 (e) act Mar. 28, 1934.....	-----	-----	-----	-924	-----	-----
Estimated savings and unobligated balance.....	-----	-----	-----	-----	-----	33,640
Total estimate or appropriation.....	-----	60,000	-----	52,810	-----	87,300

National Industrial Recovery, Interior, Indians—

By objects	Obligations		
	Estimate, 1936	Estimate, 1935	Actual, 1934
<i>Developing stock water</i>			
12 Repairs and alterations.....		\$24, 439	\$25, 561
1934 appropriations obligated in 1935.....		-24, 439	+24, 439
Received by transfer from Federal Emergency Administration of Public Works.....			-50, 000
Total estimate or appropriation.....			

IRRIGATION AND DRAINAGE

Irrigation, Indian Reservations (Reimbursable)—

For the construction, repair, and maintenance of irrigation systems, and for purchase or rental of irrigation tools and appliances, water rights, ditches, and lands necessary for irrigation purposes for Indian reservations and allotments; for operation of irrigation systems or appurtenances thereto when no other funds are applicable or available for the purpose; for drainage and protection of irrigable lands from damage by floods or loss of water rights, upon the Indian irrigation projects named below, in not to exceed the following amounts, respectively:

Miscellaneous projects, **[\$10,000]** \$12,000; Arizona: Ak Chin, **[\$3,800]** \$4,000; Chiu Chui, **[\$3,800]** \$4,000; Ganado, \$1,500, together with \$1,000 from which amount expenditures shall not exceed the aggregate receipts covered into the Treasury in accordance with section 4 of the Permanent Appropriation Repeal Act, 1934; Navajo and Hopi, miscellaneous projects, Arizona and New Mexico, **[\$4,500]** \$6,500; California: Coachella Valley, \$1,000; Morongo, **[\$3,500]** \$3,000; Pala and Rincon, \$2,000; Colorado: Southern Ute, **[\$9,300]** \$11,000, together with \$4,000 from which amount expenditures shall not exceed the aggregate receipts covered into the Treasury in accordance with Section 4 of the Permanent Appropriation Repeal Act, 1934; Nevada: Pyramid Lake, \$3,000; Walker River, **[\$6,300]** \$5,000; Western Shoshone, **[\$5,000]** \$4,000; New Mexico: Miscellaneous Pueblos, \$4,000; Zuni, **[\$4,800]** \$4,000; Washington: Colville, \$4,000; Lummi Diking Project, \$1,000, together with \$1,000 from which amount expenditures shall not exceed the aggregate receipts covered into the Treasury in accordance with section 4 of the Permanent Appropriation Repeal Act, 1934;

For necessary miscellaneous expenses incident to the general administration of Indian irrigation projects, including pay of employees and their traveling and incidental expenses, **[\$72,000]** \$58,000;

In all, for irrigation on Indian reservations, not to exceed **[\$130,000]** \$134,000, reimbursable: *Provided*, That the foregoing amounts shall be available interchangeably, in the discretion of the Secretary of the Interior, for the necessary expenditures for damages by floods and other unforeseen exigencies, but the amount so interchanged shall not exceed in the aggregate 10 per centum of all the amounts so appropriated: *Provided further*, That the cost of irrigation projects and of operating and maintaining such projects where reimbursement thereof is required by law shall be apportioned on a per acre basis against the lands under the respective projects and shall be collected by the Secretary of the Interior as required by such law, and any unpaid charges outstanding against such lands shall constitute a first lien thereon which shall be recited in any patent or instrument issued for such lands (*U. S. C., title 25, secs. 381, 385; acts June 25, 1910, 36 Stat., p. 858, sec. 13; Aug. 1, 1914, 38 Stat., p. 582; Mar. 2, 1934, 48 Stat., pp. 369-370.*)

Estimate 1936, **\$134,000** Appropriated 1935, **\$130,000**

By objects	Obligations					
	Estimate, 1936		Estimate, 1935		Actual, 1934	
	Posi- tions	Av. salary	Posi- tions	Av. salary	Posi- tions	Av. salary
<b>PERSONAL SERVICES, FIELD</b>						
Professional service:						
Grade 6. Director of irrigation.....			1	\$5, 600	1	\$5, 600
Grade 5. Assistant director of irrigation.....	1	\$5, 200	1	5, 200	1	5, 200
Supervising engineer.....	3	4, 800	4	4, 800	4	4, 800
Grade 4. Chief field counsel.....					1	4, 000
Grade 3. District counsel.....					3	3, 800
Engineer.....			1	3, 800		
Associate engineer.....			1	3, 500		
Assistant engineer.....	3	3, 10	1	3, 200		
Grade 2. Assistant engineer.....	1	3, 000	1	2, 900	1	2, 900

Irrigation, Indian Reservations (Reimbursable)—Continued.

By objects	Obligations					
	Estimate, 1936		Estimate, 1935		Actual, 1934	
	Posi- tions	Av. salary	Posi- tions	Av. salary	Posi- tions	Av. salary
<b>PERSONAL SERVICES, FIELD—continued</b>						
Subprofessional service:						
Grade 5. Instrumentman.....					0.5	\$1, 980
Clerical, administrative, and fiscal service:						
Grade 8. Principal clerk.....			4	\$3, 000	4	2, 900
Grade 4. Clerk.....	3	\$1, 840	3	1, 860	1	1, 860
Grade 3. Assistant clerk.....	1	1, 620	1	1, 620	1	1, 620
Grade 2. Junior clerk.....	2	1, 470	3	1, 560	0.4	1, 500
Custodial service:						
Grade 9. Foreman.....	1	2, 400	1	2, 400	1	2, 400
Dragline operator.....	0.2	2, 400	0.1	2, 400	0.1	2, 400
Grade 8. Operator, pumping station.....	1	2, 100	1	2, 100	1	2, 100
Grade 6. Foreman.....	0.5	1, 740	0.5	1, 740	0.4	1, 740
Grade 5. Mechanic, auto.....	0.2	1, 500	0.1	1, 500	0.1	1, 500
Foreman.....	0.2	1, 500	0.2	1, 500	0.1	1, 500
Grade 4. Carpenter.....	0.4	1, 380	0.4	1, 380	0.3	1, 380
Watermaster.....	0.2	1, 380	0.2	1, 380	0.1	1, 380
Blacksmith.....	0.1	1, 320	0.1	1, 320	0.1	1, 320
Grade 3. Truck driver.....	0.5	1, 260	0.5	1, 260	0.5	1, 260
Chainman.....	0.2	1, 200	0.1	1, 200	0.1	1, 200
Total permanent, field.....	18.5	50, 560	25.2	75, 050	21.3	72, 140
Temporary employees, field.....		20, 000		19, 108		27, 227
All personal services, field.....		70, 560		94, 158		99, 367
Deduct subsistence and quarters furnished.....		450		450		425
Deduct legislative reductions.....		70, 110		93, 708		98, 942
				4, 708		12, 917
01 Personal services, net.....		70, 110		89, 000		86, 025
<b>OTHER OBLIGATIONS</b>						
02 Supplies and materials.....		8, 000		5, 090		4, 744
05 Communication service.....		750		600		815
06 Travel expense.....		6, 000		7, 000		4, 405
07 Transportation of things.....		2, 000		1, 900		504
08 Printing, binding, photographing, etc.....		500		500		139
10 Furnishing of heat, light, power, water, and electricity.....		2, 000		50		423
11 Rents.....		3, 500		3, 500		3, 283
12 Repairs and alterations.....		9, 000		7, 500		3, 154
13 Special and miscellaneous expenses.....		1, 190		250		69
30 Equipment.....		2, 000		1, 900		2, 213
32 Structures and parts and nonstructural improvements to land.....		28, 950		19, 500		26, 226
Total other obligations.....		63, 890		47, 700		45, 975
Grand total obligations.....		134, 000		136, 700		132, 000
Deduct amounts expended from collections.....				-3, 500		-1, 000
Net total obligations.....		134, 000		133, 200		131, 000
Less pay restoration provided by sec. 21 (e) act Mar. 28, 1934.....				-3, 200		
Estimated savings and unobligated balance.....						30, 500
Total estimate or appropriation.....		134, 000		130, 000		161, 500

National Industrial Recovery, Interior, Indians—

By objects	Obligations		
	Estimate, 1936	Estimate, 1935	Actual, 1934
<i>Irrigation, Indian reservations</i>			
12 Repairs and alterations.....		\$32, 738	\$30, 262
32 Structures and parts and nonstructural improvements to land.....		1, 034, 765	828, 635
Total obligations.....		1, 067, 503	858, 897
1934 appropriations obligated in 1935.....		-1, 067, 503	+1, 067, 503
Received by transfer from Federal Emergency Administration of Public Works.....			-1, 926, 400
Total estimate or appropriation.....			

Irrigation, San Carlos and Florence-Casa Grande Projects, Arizona (Reimbursable)—

For operation and maintenance of the San Carlos project for the irrigation of **[Indian]** lands in the Gila River Indian Reservation, Arizona, **[\$82,300]** \$105,000, reimbursable, together with \$119,000 from which amount expenditures shall not exceed the aggregate receipts covered into the Treasury in accordance with section 4 of the Permanent Appropriation Repeal Act, 1934 (acts May 18, 1916, 39 Stat., p. 130, sec. 2; June 7, 1924, 43 Stat., pp. 475-476; Mar. 2, 1934, 48 Stat., p. 370).

Estimate 1936, **\$224,000** Appropriated 1935, **\$82,300**



## Irrigation, San Carlos and Florence-Casa Grande Projects, Arizona (Reimbursable)—Continued.

By objects	Obligations					
	Estimate, 1936		Estimate, 1935		Actual, 1934	
	Posi- tions	Av. salary	Posi- tions	Av. salary	Posi- tions	Av. salary
<b>PERSONAL SERVICES, FIELD</b>						
Professional service:						
Grade 4. Engineer.....	1	\$4,200	0.3	\$4,200	0.3	\$4,200
Grade 3. Associate engineer.....	1	3,500	0.2	3,500	0.7	2,900
Grade 2. Assistant engineer.....	0.5	2,900				
Subprofessional service:						
Grade 6. Instrumentman.....	1.5	2,367	1	2,400	1.4	2,371
Grade 4. Electrical assistant.....	1	2,100	0.2	2,100		
Clerical, administrative, and fiscal service:						
Grade 8. Superintendent of construction.....	0.5	3,000			0.3	3,000
Foreman power plant.....	1	3,000	1	3,000	1	3,000
Grade 7. Principal clerk.....	1	2,600	0.3	2,600	0.4	2,600
Watermaster.....	1	2,600	1	2,600	1	2,600
Grade 5. Watermaster.....	1	2,100				
Senior clerk.....	1	2,000	0.5	2,000	0.5	2,000
Grade 4. Clerk.....					0.3	1,800
Grade 3. Assistant clerk.....	1	1,620	0.2	1,620		
Timekeeper.....	1	1,740	0.4	1,710	0.6	1,720
Grade 2. Junior clerk.....					0.4	1,500
Custodial service:						
Grade 8. Operator, ditchcleaner.....	4	2,100	3	2,100	2.7	2,100
Operator, dragline.....	4	2,100	2	2,100	5.2	2,100
Foreman, pumps.....	1	2,400	0.5	2,400		
Foreman, shop.....	1	2,220				
Foreman, maintenance.....	1	2,100				
Mechanic, well driller.....					0.2	2,400
Grade 7. Operator, dragline.....	2	1,950	2	1,950	1.3	1,950
Blacksmith.....	1	1,950	1	1,950	1	1,950
Operator, power plant.....	1.5	1,980	1	1,980	1.5	1,980
Ditch rider, with auto.....	6	1,800	4	1,800	4	1,800
Gate tender.....	1	1,800	1	1,800	0.8	1,800
Motor-truck driver-mechanic.....	1	1,800	0.5	1,800	1	1,800
Mechanic, machine repairs.....	1	1,950			0.3	1,950
Carpenter.....	1	1,800	1	1,800	0.4	1,800
Operator, pumps.....	3	1,800	2	1,800		
Operator, tractor.....	2	1,800	0.5	1,800	0.4	1,800
Lineman.....	2	1,800	1	1,800		
Grade 5. Operator, power plant, junior.....	0.8	1,560	0.5	1,560	0.5	1,560
Grade 4. Ditch rider.....	2	1,260	2	1,260	1	1,260
Motor-truck driver.....	5	1,320	3	1,320	4	1,320
Operator, grader.....	2	1,200	0.5	1,200	0.4	1,200
Patrolman.....	2	1,200				
Grade 3. Subforeman.....	3	1,200	2	1,200	0.5	1,200
Total permanent, field.....	59.8		32.6		32.8	
		113,738		61,498		65,102
Temporary employees, field.....		57,762		41,002		48,381
All personal services, field.....		171,500		102,500		113,483
Deduct subsistence and quarters furnished.....		1,500		1,500		1,503
		170,000		101,000		111,980
Deduct legislative reductions.....				5,125		15,525
01 Personal services, net.....		170,000		95,875		96,455
<b>OTHER OBLIGATIONS</b>						
02 Supplies and materials.....		5,000		8,000		11,682
05 Communication service.....		200		200		218
06 Travel expense.....		750		1,000		1,060
07 Transportation of things.....		500		800		1,890
08 Printing, binding, photographing, etc.....		100		125		75
10 Furnishing of heat, light, power, water, and electricity.....		2,000		2,100		2,407
11 Rents.....		500		750		588
12 Repairs and alterations.....		1,500		2,000		9,104
13 Special and miscellaneous expenses.....		100		100		5
30 Equipment.....		1,000		1,350		11,385
32 Structures and parts and nonstructural improvements to land.....		42,350		38,023		120,916
Total other obligations.....		54,000		54,448		159,330
Grand total obligations.....		224,000		150,323		255,785
Deduct amounts expended from collections.....				-63,898		-35,185
Net total obligations.....		224,000		86,425		220,600
Less pay restoration provided by sec. 21 (e) act Mar. 28, 1934.....				-4,125		
Total estimate or appropriation.....		224,000		82,300		220,600

## National Industrial Recovery, Interior, Indians—

By objects	Obligations		
	Estimate, 1936	Estimate, 1935	Actual, 1934
<i>Irrigation (Pima) Gila River, Ariz.</i>			
32 Structures and parts and nonstructural improvements to land.....		\$1,851,737	\$486,263
1934 appropriations obligated in 1935.....		-1,851,737	+1,851,737
Received by transfer from Federal Emergency Administration of Public Works.....			-2,338,000
Total estimate or appropriation.....			

## Improvement, Maintenance and Operation, Irrigation System, Colorado River Reservation, Arizona (Reimbursable)—

For improvement, operation, and maintenance of the pumping plants and irrigation system on the Colorado River Indian Reservation, Arizona, as provided in the Act of April 4, 1910 (36 Stat., p. 273), **[\$10,200] \$14,000**, reimbursable, together with \$24,000 from which amount expenditures shall not exceed the aggregate receipts covered into the Treasury in accordance with section 4 of the Permanent Appropriation Repeal Act, 1934 (acts Apr. 4, 1910, 36 Stat., p. 273, sec. 3; Mar. 2, 1934, 48 Stat., p. 370).

Estimate 1936, **\$38,000**Appropriated 1935, **\$10,200**

By objects	Obligations					
	Estimate, 1936		Estimate, 1935		Actual, 1934	
	Posi- tions	Av. salary	Posi- tions	Av. salary	Posi- tions	Av. salary
<b>PERSONAL SERVICES, FIELD</b>						
Professional service:						
Grade 2. Assistant engineer.....	1	\$3,200	0.5	\$3,200	0.6	\$3,200
Clerical, administrative, and fiscal service:						
Grade 4. Clerk.....					0.8	1,800
Grade 5. Foreman pumping station.....	1	2,200	1	2,200	1	2,200
Watermaster.....	1	2,040	0.7	2,040	0.6	2,040
Custodial service:						
Grade 7. Operator pumping station.....	4	1,980	3.5	1,980	1.9	1,980
Grade 6. Operator ditchcleaner.....	1	1,680	0.5	1,680	0.7	1,680
Grade 5. Ditch rider with auto.....	2	1,560	0.8	1,560	1.2	1,560
Total permanent, field.....	10	20,160	7	14,246	6.8	13,594
Deduct lapses and administrative furloughs.....						1,756
Net permanent, field.....		20,160		14,246		11,838
Temporary employees, field.....		2,145		4,000		5,659
All personal services, field.....		22,305		18,246		17,497
Deduct subsistence and quarters furnished.....		894		894		795
		21,411		17,352		16,702
Deduct legislative reductions.....				765		2,262
01 Personal services, net.....		21,411		16,587		14,440
<b>OTHER OBLIGATIONS</b>						
02 Supplies and materials.....		4,000		1,510		2,520
05 Communication service.....		25		5		3
06 Travel expense.....		500		200		179
07 Transportation of things.....		1,000		600		463
08 Printing, binding, photographing, etc.....		25		25		27
12 Repairs and alterations.....		4,000		2,800		2,671
13 Special and miscellaneous expenses.....		100		10		9
30 Equipment.....		3,000		700		979
32 Structures and parts and nonstructural improvements to land.....		3,939		1,528		5,019
Total other obligations.....		16,589		7,378		11,870
Grand total obligations.....		38,000		23,965		26,310
Deduct amounts expended from collections.....				-13,000		-20,000
Net total obligations.....		38,000		10,965		6,310
Less pay restoration provided by sec. 21 (e) act Mar. 28, 1934.....				-765		
Estimated savings and unobligated balance.....						3,200
Total estimate or appropriation.....		38,000		10,200		9,510

National Industrial Recovery, Interior, Indians—

By objects	Obligations		
	Estimate, 1936	Estimate, 1935	Actual, 1934
<i>Irrigation, Colorado River, Ariz.</i>			
32 Structures and parts and nonstructural improvements to land.....		\$98,714	\$51,286
1934 appropriations obligated in 1935.....		-98,714	+98,714
Received by transfer from Federal Emergency Administration of Public Works.....			-150,000
Total estimate or appropriation.....			

Maintenance and Operation, Ganado Irrigation Project, Navajo Reservation, Ariz. (Reimbursable)—

【For operation and maintenance of the Ganado irrigation project, Arizona, \$1,800, reimbursable】 (U. S. C., title 25, sec. 13; act Mar. 2, 1934, 48 Stat., p. 370).

Appropriated 1935, \$1,800

By objects	Obligations		
	Estimate, 1936	Estimate, 1935	Actual, 1934
<b>PERSONAL SERVICES, FIELD</b>			
Clerical, administrative, and fiscal service: Grade 3. Foreman.....	Posi- Av. tions salary	Posi- Av. tions salary	Posi- Av. tions salary
Total permanent, field.....	0.7	\$1,680	0.7 \$1,680
Temporary employees, field.....		1,176 665	0.7 1,176 1,546
All personal services, field.....		1,841	2,722
Deduct subsistence and quarters furnished.....		164	164
Deduct legislative reductions.....		1,677 92	2,558 354
01 Personal services, net.....		1,585	2,204
<b>OTHER OBLIGATIONS</b>			
02 Supplies and materials.....		70	72
06 Travel expense.....		25	
11 Rents.....		40	
12 Repairs and alterations.....			146
30 Equipment.....		25	
32 Structures and parts and nonstructural improvements to land.....		147	
Total other obligations.....		307	218
Grand total obligations.....		1,892	2,422
Deduct expenditures from collections.....			-592
Net total obligations.....		1,892	1,830
Less pay restoration provided by sec 21 (e) act Mar. 28, 1934.....		-92	
Total estimate or appropriation.....		1,800	1,830

National Industrial Recovery, Interior, Indians—

By objects	Obligations		
	Estimate, 1936	Estimate, 1935	Actual, 1934
<i>Irrigation, Ganado, Ariz.</i>			
32 Structures and parts and nonstructural improvements to land.....		\$23,211	\$6,789
1934 appropriations obligated in 1935.....		-23,211	+23,211
Received by transfer from Federal Emergency Administration of Public Works.....			-30,000
Total estimate or appropriation.....			

Tribal funds—

Operation and maintenance, pumping plants, San Carlos Reservation, Arizona (tribal funds): For the operation and maintenance of pumping plants for the irrigation of lands on the San Carlos Reservation, in Arizona, 【\$4,370】 \$4,500, to be paid from the funds held by the United States in trust for the Indians of such reservation: *Provided*, That the sum so used shall be reimbursed to the tribe by the Indians benefited, under such rules and regulations as the Secretary of the Interior may prescribe (U. S. C., title 25, sec. 123, act Mar. 2, 1934, 48 Stat., p. 370).

Tribal funds—Continued.

By objects	Obligations			
	Estimate, 1936	Estimate, 1935	Actual, 1934	
<b>PERSONAL SERVICES, FIELD</b>				
Custodial service: Grade 7. Operator pumping station.....	Posi- Av. tions salary	Posi- Av. tions salary	Posi- Av. tions salary	
Total permanent, field.....	0.5	\$2,100	0.5 \$2,100	0.5 \$2,100
Temporary employees, field.....		1,050 2,500	0.5 1,050 1,134	0.5 1,050 1,578
All personal services, field.....		3,550 75	2,184 75	2,628 67
Deduct subsistence and quarters furnished.....		3,475	2,109 109	2,561 320
Deduct legislative reductions.....				
01 Personal services, net.....		3,475	2,000	2,241
<b>OTHER OBLIGATIONS</b>				
02 Supplies and materials.....		250	525	612
05 Communication service.....		5	10	
07 Transportation of things.....		100	200	346
12 Repairs and alterations.....		250	345	347
13 Special and miscellaneous expenses.....		50	50	
30 Equipment.....		300	500	66
32 Structures and parts and nonstructural improvements to land.....		70	849	718
Total other obligations.....		1,025	2,479	2,089
Grand total obligations.....		4,500	4,479	4,330
Less pay restoration provided by sec. 21 (e) act Mar. 28, 1934.....			109	
Estimated savings and unobligated balance.....				500
Total estimate or appropriation.....		4,500	4,370	4,830
Received by transfer from "Miscellaneous trust funds of Indian tribes".....		-4,500	-4,370	-4,830

National Industrial Recovery, Interior, Indians—

By objects	Obligations		
	Estimate, 1936	Estimate, 1935	Actual, 1934
<i>Irrigation, San Carlos (tribal), Ariz.</i>			
32 Structures and parts and nonstructural improvements to land.....		\$16,035	\$3,965
1934 appropriations obligated in 1935.....		-16,035	+16,035
Received by transfer from Federal Emergency Administration of Public Works.....			-25,000
Total estimate or appropriation.....			

Reclamation and Maintenance Charges, Yuma Project, Arizona and California (Reimbursable)—

For reclamation and maintenance charges on Indian lands within the Yuma Reservation, California, and on ten acres within each of the eleven Yuma homestead entries in Arizona under the Yuma reclamation project, 【\$11,700,】 \$11,800, reimbursable, together with \$13,000 from which amount expenditures shall not exceed the aggregate receipts covered into the Treasury in accordance with section 4 of the Permanent Appropriation Repeal Act, 1934 (acts Apr. 21, 1904, 33 Stat., p. 224, sec. 25; Mar. 4, 1929, 45 Stat., p. 1574; Mar. 2, 1934, 48 Stat., p. 370).

Estimate 1936, \$24,800

Appropriated 1935, \$11,700

By objects	Obligations		
	Estimate, 1936	Estimate, 1935	Actual, 1934
13 Special and miscellaneous expenses.....	\$24,800	\$19,500	\$19,500
Deduct amounts expended from collections.....		7,800	
Total estimate or appropriation.....	24,800	11,700	19,500

Improvement, Maintenance, and Operation, Fort Hall Irrigation System, Idaho—

For improvements, maintenance, and operation of the Fort Hall irrigation system, Idaho, 【\$22,500】 \$25,000, together with \$22,000 from which amount expenditures shall not exceed the aggregate

receipts covered into the Treasury in accordance with section 4 of the Permanent Appropriation Repeal Act, 1934 (acts Mar. 1, 1907, 34 Stat., p. 1024, sec. 1; Mar. 2, 1934, 48 Stat., p. 370).

Estimate 1936, \$47,000                      Appropriated 1935, \$22,500

By objects	Obligations					
	Estimate, 1936		Estimate, 1935		Actual, 1934	
	Posi- tions	Av. salary	Posi- tions	Av. salary	Posi- tions	Av. salary
<b>PERSONAL SERVICES, FIELD</b>						
Professional service:						
Grade 3. Engineer.....	0.8	\$3,700	0.8	\$3,700	0.8	\$3,700
Assistant engineer.....					0.2	3,200
Subprofessional service:						
Grade 7. Instrumentman.....	0.8	2,300	0.8	2,300	0.8	2,300
Clerical, administrative, and fiscal service:						
Grade 8. Principal clerk.....	1	2,900	1	2,900	1	2,900
Grade 5. Watermaster.....	1	2,280	1	2,280	1	2,280
Grade 3. Reservoir superintendent.....	0.8	1,850	0.8	1,850	0.8	1,850
Clerk.....	1.2	1,922	1.2	1,922	1.3	1,922
Custodial service:						
Grade 7. Subforeman.....	0.8	1,980	0.8	1,980	0.8	1,980
Operator ditchcleaner.....	0.2	1,980	0.2	1,980	0.2	1,980
Grade 4. Ditch rider.....	7.2	1,706	7.2	1,706	7.2	1,706
Grade 3. Draftsman.....	0.2	1,440	0.2	1,440	0.2	1,440
Total permanent, field.....	14	28,326	14	28,326	14.3	29,158
Temporary employees, field.....		14,881		14,881		15,746
All personal services, field.....	43	207	43	207	44	904
Deduct subsistence and quarters furnished.....		1,727		1,727		1,727
Deduct legislative reductions.....		41,480		41,480		43,177
01 Personal services, net.....		1,727		1,727		5,838
		41,480		39,320		37,339
<b>OTHER OBLIGATIONS</b>						
02 Supplies and materials.....		500		750		1,609
05 Communication service.....		100		150		362
06 Travel expense.....		100		300		1,055
07 Transportation of things.....		200		500		597
08 Printing, binding, photographing, etc.....		10		25		100
09 Advertising and publication of notices.....		10		100		
10 Furnishing of heat, light, power, water, and electricity.....		50		100		303
11 Rents.....		100		150		101
12 Repairs and alterations.....		250		550		1,426
13 Special and miscellaneous expenses.....		100		200		544
30 Equipment.....		250		500		881
32 Structures and parts and nonstructural improvements to land.....		3,850		1,890		11,883
Total other obligations.....		5,520		5,215		18,861
Grand total obligations.....		47,000		44,535		56,200
Deduct amounts expended from collections.....				-20,075		-35,000
Net total obligations.....		47,000		24,460		21,200
Less pay restoration provided by sec. 21 (e) act Mar. 28, 1934.....				-1,960		
Estimated savings and unobligated balance.....						6,000
Total estimate or appropriation.....		47,000		22,500		27,200

National Industrial Recovery, Interior, Indians—

By objects	Obligations		
	Estimate, 1936	Estimate, 1935	Actual, 1934
<i>Irrigation, Fort Hall, Idaho</i>			
32 Structures and parts and nonstructural improvements to land.....		\$3,248	\$14,252
1934 appropriations obligated in 1935.....		-3,248	+3,248
Received by transfer from Federal Emergency Administration of Public Works.....			-17,500
Total estimate or appropriation.....			

Maintenance and Operation, Irrigation Systems, Fort Belknap Reservation, Mont. (Reimbursable)—

For maintenance and operation, repairs, and purchase of stored waters, irrigation systems, Fort Belknap Reservation, Montana, [\$13,500] \$14,800 reimbursable, together with \$4,200 from which amount expenditures shall not exceed the aggregate receipts covered into the Treasury in accordance with section 4 of the Permanent

Appropriation Repeal Act, 1934 (U. S. C., title 25, sec. 145; acts June 10, 1896, 29 Stat., p. 351, sec. 8; Mar. 2, 1934, 48 Stat., p. 370).

Estimate 1936, \$19,000                      Appropriated 1935, \$13,500

By objects	Obligations					
	Estimate, 1936		Estimate, 1935		Actual, 1934	
	Posi- tions	Av. salary	Posi- tions	Av. salary	Posi- tions	Av. salary
<b>PERSONAL SERVICES, FIELD</b>						
Professional service:						
Grade 1. Assistant engineer.....					0.1	\$2,900
Junior engineer.....	1	\$2,300	1	\$2,300	1	2,300
Clerical, administrative, and fiscal service:						
Grade 6. Principal clerk.....					0.2	2,400
Grade 4. Clerk.....					0.1	1,860
Foreman.....	1	1,800	1	1,800	1	1,800
Grade 3. Assistant clerk.....					0.2	1,620
Custodial service:						
Grade 5. Ditch rider with horse.....	2	1,530	2	1,530	2	1,530
Total permanent, field.....	4	7,160	4	7,160	4.6	8,440
Temporary employees, field.....		6,000		5,500		5,271
All personal services, field.....	13	160	12	660	13	711
Deduct subsistence and quarters furnished.....		480		450		450
Deduct legislative reductions.....		12,680		12,210		13,201
01 Personal services, net.....				625		1,782
		12,680		11,585		11,479
<b>OTHER OBLIGATIONS</b>						
02 Supplies and materials.....		1,000		500		625
05 Communication service.....		25		25		2
06 Travel expense.....		100		75		57
07 Transportation of things.....		100		50		288
08 Printing, binding, photographing, etc.....		25		50		
10 Furnishing of heat, light, power, water, and electricity.....		250		125		199
11 Rents.....		100		100		79
12 Repairs and alterations.....		1,000		950		443
13 Special and miscellaneous expenses.....				40		
30 Equipment.....		1,000		625		103
32 Structures and parts and nonstructural improvements to land.....		2,820		425		8,225
Total other obligations.....		6,320		2,965		10,021
Grand total obligations.....		19,000		14,550		21,500
Deduct amounts expended from collections.....				-675		-4,800
Net total obligations.....		19,000		13,875		16,70
Less pay restoration provided by sec. 21 (e) act Mar. 28, 1934.....				-375		
Estimated savings and unobligated balance.....						4,500
Total estimate or appropriation.....		19,000		13,500		21,200

National Industrial Recovery, Interior, Indians—

By objects	Obligations		
	Estimate, 1936	Estimate, 1935	Actual, 1934
<i>Irrigation, Fort Belknap, Mont.</i>			
32 Structures and parts and nonstructural improvements to land.....		\$32,356	\$7,644
1934 appropriations obligated in 1935.....		-32,356	+32,356
Received by transfer from Federal Emergency Administration of Public Works.....			-40,000
Total estimate or appropriation.....			

Maintenance and Operation, Irrigation Systems, Fort Peck Reservation, Mont. (Reimbursable)—

For maintenance and operation of the Little Porcupine Division, the Big Porcupine Division, and not exceeding four thousand acres under the West Side Canal of the Poplar River Division, Fort Peck project, Montana, [\$6,500] \$7,000, reimbursable, together with \$3,000 from which amount expenditures shall not exceed the aggregate receipts covered into the Treasury in accordance with section 4 of the Permanent Appropriation Repeal Act, 1934 (acts May 30, 1908, 35 Stat., p. 558, sec. 1; Mar. 2, 1934, 48 Stat., p. 370).

Estimate 1936, \$10,000                      Appropriated 1935, \$6,500

Maintenance and Operation, Irrigation Systems, Fort Peck Reservation, Mont. (Reimbursable)—Continued.

By objects	Obligations					
	Estimate, 1936		Estimate, 1935		Actual, 1934	
	Posi- tions	Av. salary	Posi- tions	Av. salary	Posi- tions	Av. salary
<b>PERSONAL SERVICES, FIELD</b>						
Clerical, administrative, and fiscal service:						
Grade 3. Watermaster	1	\$1,740	1	\$1,740	1	\$1,740
Custodial service:						
Grade 6. Ditch rider with horse	1	1,620	1	1,620	1	1,620
Total permanent, field	2	3,360	2	3,360	2	3,360
Temporary employees, field		3,500		3,000		2,916
All personal services, field		6,860		6,360		6,276
Deduct subsistence and quarters furnished		350		350		352
		6,510		6,010		5,924
Deduct legislative reductions				310		321
01 Personal services (net)		6,510		5,700		5,103
<b>OTHER OBLIGATIONS</b>						
02 Supplies and materials		750		825		726
06 Travel expense		50		50		55
07 Transportation of things		50		10		
08 Printing, binding, photographing, etc.				5		
12 Repairs and alterations		500		500		800
30 Equipment		250		300		85
32 Structures and parts and nonstructural improvements to land		1,890		1,370		4,501
Total other obligations		3,490		3,060		6,167
Grand total obligations		10,000		8,760		11,270
Deduct amounts expended from collections				-2,200		-6,470
Net total obligations		10,000		6,560		4,800
Less pay restoration provided by sec. 21 (e) act Mar. 28, 1934				60		
Estimated savings and unobligated balance						850
Total estimate or appropriation		10,000		6,500		5,650

National Industrial Recovery, Interior, Indians—

By objects	Obligations		
	Estimate, 1936	Estimate, 1935	Actual, 1934
<i>Irrigation, Fort Peck, Mont.</i>			
32 Structures and parts and nonstructural improvements to land		\$5,926	\$9,074
1934 appropriations obligated in 1935		-5,926	+5,926
Received by transfer from Federal Emergency Administration of Public Works			-15,000
Total estimate or appropriation			

Irrigation Systems, Flathead Reservation, Mont. (Reimbursable)—  
 For operation and maintenance of the irrigation systems on the Flathead Indian Reservation, Montana, **[\$11,000]** \$12,000, reimbursable, together with \$110,000 from which amount expenditures shall not exceed the aggregate receipts covered into the Treasury in accordance with section 4 of the Permanent Appropriation Repeal Act, 1934 (acts Apr. 30, 1908, 35 Stat., p. 83, sec. 1; Mar. 2, 1934, 48 Stat., p. 370).

Estimate 1936, **\$122,000**                      Appropriated 1935, **\$11,000**

By objects	Obligations					
	Estimate, 1936		Estimate, 1935		Actual, 1934	
	Posi- tions	Av. salary	Posi- tions	Av. salary	Posi- tions	Av. salary
<b>PERSONAL SERVICES, FIELD</b>						
Professional service:						
Grade 4. Project engineer					0.2	\$4,200
Grade 3. Project engineer	1	\$3,600	1	\$3,600	0.6	3,600
Assistant engineer	1	3,400	1	3,400	1	3,400
Subprofessional service:						
Grade 5. Instrumentman	2	1,960	2	1,960	1.7	1,830

Irrigation Systems, Flathead Reservation, Mont. (Reimbursable)—Continued.

By objects	Obligations					
	Estimate, 1936		Estimate, 1935		Actual, 1934	
	Posi- tions	Av. salary	Posi- tions	Av. salary	Posi- tions	Av. salary
<b>PERSONAL SERVICES, FIELD—continued</b>						
Clerical, administrative, and fiscal service:						
Grade 10. Power superintendent	1	\$3,500	1	\$3,500	1	\$3,500
Grade 7. Principal clerk	1	2,800	1	2,800	1	2,800
Grade 5. Watermaster	4	2,130	4	2,130	4.2	2,120
General foreman					2.5	2,070
Grade 4. Garageman	1	1,980	1	1,980	1	1,980
Lineman	1.5	1,800	1.5	1,800	1.1	1,800
Clerk	2	1,860	1.5	1,860	2.4	1,860
Electrical assistant	2	1,800	2	1,800	2	1,800
Grade 3. Operator, power house	2	1,740	2	1,740	2	1,740
Assistant clerk	1	1,620	1	1,620	1	1,620
Storekeeper	1	1,800	1	1,800	1	1,620
Timekeeper	1	1,620	1	1,620	0.3	1,620
Grade 2. Junior clerk	1	1,440	1	1,440	0.8	1,440
Custodial service:						
Grade 7. Operator, drag-line shovel					5.3	1,800
Foreman	0.8	1,800	0.8	1,800	0.8	1,800
Grade 6. Ditch rider with auto	2.5	1,620	2.5	1,620	2.5	1,620
Grade 5. Ditch rider, principal	1	1,440	1	1,440	1	1,440
Ditch rider with horse	8.2	1,360	8.2	1,360	6.1	1,360
Operator, tractor	1.5	1,500	1.2	1,500	0.8	1,500
Blacksmith, skilled	1.5	1,500	1.5	1,500	1.2	1,500
Carpenter	0.8	1,500	0.8	1,500	0.6	1,500
Rodman	1	1,200	1	1,200		
Grade 4. Operator, grader	0.5	1,320	0.5	1,320		
Subforeman	2	1,200	2	1,200	1	1,200
Total permanent, field	42.3	75,742	41.5	74,242	43.1	80,138
Deduct lapses and administrative furloughs				13,001		
Net permanent, field		75,742		61,241		80,138
Temporary employees, field		10,000		22,324		35,002
All personal services, field		85,742		83,565		115,140
Deduct subsistence and quarters furnished		1,560		1,662		3,833
		84,192		81,903		111,307
Deduct legislative reductions				4,178		14,005
01 Personal services, net		84,192		77,725		97,302
<b>OTHER OBLIGATIONS</b>						
02 Supplies and materials		5,000		4,000		3,857
05 Communication service		50		75		106
06 Travel expense		300		300		971
07 Transportation of things		500		750		593
08 Printing, binding, photographing, etc.		25		25		20
10 Furnishing of heat, light, power, water, and electricity		500		1,000		1,413
11 Rents		500		650		605
12 Repairs and alterations		5,000		4,000		2,821
13 Special and miscellaneous expenses		500		350		266
30 Equipment		5,000		1,700		1,417
32 Structures and parts and nonstructural improvements to land		20,433		21,453		7,629
Total other obligations		37,808		34,303		19,698
Grand total obligations		122,000		112,028		117,000
Deduct amounts expended from collections				-97,000		-105,000
1932 appropriation available for 1934						-53,500
Net total obligations		122,000		15,028		-41,500
Less pay restoration provided by sec. 21 (e) act Mar. 28, 1934				-4,028		
Estimated savings and unobligated balance						193,500
Total estimate or appropriation		122,000		11,000		152,000

National Industrial Recovery, Interior, Indians—

By objects	Obligations		
	Estimate, 1936	Estimate, 1935	Actual, 1934
<i>Irrigation, Flathead, Mont.</i>			
32 Structures and parts and nonstructural improvements to land		\$353,484	\$311,516
1934 appropriations obligated in 1935		-353,484	+353,484
Received by transfer from Federal Emergency Administration of Public Works			-665,000
Total estimate or appropriation			

*Improvement, Maintenance, and Operation, Irrigation Systems, Blackfeet Reservation, Mont. (Reimbursable)—*

By objects	Obligations					
	Estimate, 1936		Estimate, 1935		Actual, 1934	
	Posi- tions	Av. salary	Posi- tions	Av. salary	Posi- tions	Av. salary
<b>PERSONAL SERVICES, FIELD</b>						
Professional service:					0.1	\$2,900
Grade 2. Assistant engineer						
Clerical, administrative, and fiscal service:					0.1	2,400
Grade 6. Principal clerk					0.1	2,100
Grade 5. Watermaster					0.1	1,860
Grade 4. Clerk					0.1	1,620
Grade 3. Assistant clerk						
Custodial service:					1	1,500
Grade 5. Ditch rider						
Total permanent, field					1.5	2,588
Temporary employees, field						125
All personal services, field						2,713
Deduct subsistence and quarters furnished						30
						2,683
Deduct legislative reductions						353
01 Personal services, net						2,330
<b>OTHER OBLIGATIONS</b>						
02 Supplies and materials						47
06 Travel expense						38
10 Furnishing of heat, light, power, water, and electricity						123
12 Repairs and alterations						14
Total other obligations						222
Grand total obligations						2,552
Deduct expenditures from collections						-2,552
Estimated savings and unobligated balance						28,120
Total estimate or appropriation						28,120

*Improvement, Maintenance and Operation, Irrigation Systems, Crow Reservation, Mont. (Reimbursable)—*

For improvement, maintenance, and operation of the irrigation systems on the Crow Reservation, Montana, including maintenance assessments payable to the Two Leggins Water Users' Association and Bozeman Trail Ditch Company, Montana, properly assessable against lands allotted to the Indians and irrigable thereunder, **[\$18,450]** \$10,000, reimbursable, together with \$30,000 from which amount expenditures shall not exceed the aggregate receipts covered into the Treasury in accordance with Section 4 of the Permanent Appropriation Repeal Act, 1934 (acts June 30, 1919, 41 Stat., p. 16, sec. 10; May 26, 1926, 44 Stat., pp. 658-660; Mar. 2, 1934, 48 Stat., p. 370).

Estimate 1936, **\$40,000**

Appropriated 1935, **\$18,450**

By objects	Obligations					
	Estimate, 1936		Estimate, 1935		Actual, 1934	
	Posi- tions	Av. salary	Posi- tions	Av. salary	Posi- tions	Av. salary
<b>PERSONAL SERVICES, FIELD</b>						
Clerical, administrative, and fiscal service:						
Grade 14. Junior engineer	1	\$3,700	1	\$3,700	1	\$3,700
Grade 10. Principal clerk	1	2,400	1.3	2,400	1.1	2,400
Grade 7. Assistant clerk			0.3	1,620	0.1	1,620
Ditch rider with auto	9	1,800	9	1,800	9	1,800
Total permanent, field	11	22,300	11.6	23,506	11.2	22,702
Temporary employees		5,000		5,000		4,166
All personal services, field		27,300		28,506		26,868
Deduct subsistence and quarters furnished		1,840		1,790		1,710
		25,460		26,716		25,158
Deduct legislative reductions				1,425		3,236
01 Personal services (net)		25,460		25,291		21,922
<b>OTHER OBLIGATIONS</b>						
02 Supplies and materials		1,500		750		1,003
05 Communication service		50		40		22
06 Travel expense		250		200		372
07 Transportation of things		250		250		65
08 Printing, binding, photographing, etc.				50		92
10 Furnishing of heat, light, power, water, and electricity		250		300		545
11 Rents		200		400		

*Improvement, Maintenance and Operation, Irrigation Systems, Crow Reservation, Mont. (Reimbursable)—Continued.*

By objects	Obligations		
	Estimate, 1936	Estimate, 1935	Actual, 1934
<b>OTHER OBLIGATIONS—continued</b>			
12 Repairs and alterations	\$2,500	\$1,000	\$487
13 Special and miscellaneous expenses	1,840	2,000	3,599
30 Equipment	1,000	300	134
32 Structures and parts and nonstructural improvements to land	6,700	3,954	5,399
Total other obligations	14,540	9,244	11,718
Grand total obligations	40,000	34,535	33,640
Deduct amounts expended from collections		-15,685	-22,760
Net total obligations	40,000	18,850	10,880
Less pay restoration provided by sec. 21 (e) act Mar. 28, 1934		-400	
Estimated savings and unobligated balance			7,000
Total estimate or appropriation	40,000	18,450	17,880

*National Industrial Recovery, Interior, Indians—*

By objects	Obligations		
	Estimate, 1936	Estimate, 1935	Actual, 1934
<i>Irrigation, Crow, Mont.</i>			
32 Structures and parts and nonstructural improvements to land		\$2,434	\$47,566
1934 appropriations obligated in 1935		-2,434	+2,434
Received by transfer from Federal Emergency Administration of Public Works			-50,000
Total estimate or appropriation			

*Maintenance and Operation, Irrigation System, Pyramid Lake Reservation, Nevada (Reimbursable)—*

For operation and maintenance of the irrigation system on the Pyramid Lake Reservation, Nevada, \$2,750, reimbursable, (U. S. C., title 25, sec. 13; act Mar. 2, 1934, 48 Stat., p. 371).

Appropriated 1935, **\$2,750**

By objects	Obligations				
	Estimate, 1936	Estimate, 1935	Actual, 1934		
	Posi- tions	Av. salary	Posi- tions	Av. salary	
<b>PERSONAL SERVICES, FIELD</b>					
Clerical, administrative, and fiscal service:					
Grade 7. Foreman, general		0.3	\$2,800	0.3	\$2,800
Custodial service:					
Grade 6. Ditchrider		1	1,620	1	1,620
Total permanent, field		1.3	2,460	1.3	2,460
Deduct lapses and administrative furloughs			133		282
Net permanent, field			2,327		2,178
Temporary employees, field			40		65
All personal services, field			2,367		2,243
Deduct legislative reductions			117		291
01 Personal services, net			2,250		1,952
<b>OTHER OBLIGATIONS</b>					
02 Supplies and materials			25		
06 Travel expense			10		7
07 Transportation of things			5		
08 Printing, binding, photographing, etc.			5		4
12 Repairs and alterations			50		20
32 Structures and parts and nonstructural improvements to land			522		
Total other obligations			617		31
Net total obligations			2,867		1,983
Less pay restoration provided by sec. 21 (e) act Mar. 28, 1934			-117		
Estimated savings and unobligated balance					1,767
Total estimate or appropriation			2,750		3,750

*Reclamation Charges, Paiute Indian Lands, Newlands Project, Nevada—*

*Maintenance, Operation and Drainage Assessments, Paiute Indian Lands, Newlands Project, Nevada—*

For payment of annual installment of reclamation charges against Paiute Indian lands within the Newlands reclamation project, Nevada, \$5,381; and for payment in advance, as provided by district law, of operation and maintenance assessments, including assessments for the operation of drains to the Truckee-Carson irrigation district, which district, under contract, is operating the Newlands reclamation project, \$7,519, to be immediately available; in all, \$12,900 (*acts Mar. 3, 1921, 41 Stat., p. 1233, sec. 12; Mar. 2, 1934, 48 Stat., p. 371*).

Estimate 1936, **\$12,900**                      Appropriated 1935, **\$12,900**

By objects	Obligations		
	Estimate, 1936	Estimate, 1935	Actual, 1934
13 Special and miscellaneous expenses.....	\$12,900	\$12,900	\$14,824
Transferred to Lummi diking project.....			+1,000
<b>Total estimate or appropriation.....</b>	<b>12,900</b>	<b>12,900</b>	<b>15,824</b>

*Improvement, Maintenance and Operation, Irrigation System, Laguna Pueblo, N. Mex. (Reimbursable)—*

For operation and maintenance of the irrigation system for the Laguna and Acoma Indians in New Mexico, \$2,325, reimbursable (*U. S. C., title 25, sec. 13; act Mar. 2, 1934, 48 Stat., p. 371*).

Appropriated 1935, **\$2,325**

By objects	Obligations					
	Estimate, 1936		Estimate, 1935		Actual, 1934	
	Posi- tions	Av. salary	Posi- tions	Av. salary	Posi- tions	Av. salary
<b>PERSONAL SERVICES, FIELD</b>						
Professional service:						
Grade 2. Assistant engineer.....			0.1	\$3,000	0.1	\$3,000
Clerical, administrative, and fiscal service:						
Grade 5. Foreman.....			0.2	2,100	0.2	2,100
Custodial service:						
Grade 5. Mechanic.....			0.1	1,500	0.1	1,500
<b>Total permanent, field.....</b>			<b>0.4</b>	<b>870</b>	<b>0.4</b>	<b>870</b>
Temporary employees, field.....				601		443
<b>All personal services, field.....</b>				<b>1,471</b>		<b>1,313</b>
Deduct legislative reductions.....				71		170
<b>01 Personal services, net.....</b>				<b>1,400</b>		<b>1,143</b>
<b>OTHER OBLIGATIONS</b>						
02 Supplies and materials.....		100				
06 Travel expense.....		100				45
07 Transportation of things.....		50				174
08 Printing, binding, photographing, etc.....		10				
12 Repairs and alterations.....		190				121
32 Structures and parts and nonstructural improvements to land.....				546		
<b>Total other obligations.....</b>				<b>996</b>		<b>340</b>
<b>Net total obligations.....</b>				<b>2,396</b>		<b>1,483</b>
Less pay restoration provided by sec. 21 (e) act Mar. 28, 1934.....				-71		
Estimated savings and unobligated balance.....						14,287
<b>Total estimate or appropriation.....</b>				<b>2,325</b>		<b>15,770</b>

*Improvement, Maintenance, and Operation, Hogback Irrigation Project, Navajo Reservation, N. Mex. (Reimbursable)—*

For operation and maintenance of the Hogback irrigation project on that part of the Navajo Reservation in New Mexico under the jurisdiction of the Northern Navajo Agency, **[\$8,400]** \$9,000, reimbursable, together with \$3,000 from which amount expenditures shall not exceed the aggregate receipts covered into the Treasury in accordance with section 4 of the Permanent Appropriation Repeal

*Act, 1934 (U. S. C., title 25, sec. 13; act Mar. 2, 1934, 48 Stat. p. 371).*

Estimate 1936, **\$12,000**                      Appropriated 1935, **\$8,400**

By objects	Obligations					
	Estimate, 1936		Estimate, 1935		Actual, 1934	
	Posi- tions	Av. salary	Posi- tions	Av. salary	Posi- tions	Av. salary
<b>PERSONAL SERVICES, FIELD</b>						
Professional service:						
Grade 1. Assistant engineer.....	0.5	\$2,600				
Clerical, administrative, and fiscal service:						
Grade 5. General foreman.....	1	2,200	1	\$2,200	0.7	\$2,200
Custodial service:						
Grade 7. Dragline operator.....					0.1	1,800
Grade 5. Rodman.....	1	1,500	1	1,500	0.6	1,500
Grade 1. Ditch rider.....	0.7	960	0.7	960	0.7	960
<b>Total permanent, field.....</b>	<b>3.2</b>	<b>5,672</b>	<b>2.7</b>	<b>4,372</b>	<b>2.1</b>	<b>3,292</b>
Temporary employees, field.....		2,000		3,000		5,707
<b>All personal services, field.....</b>		<b>7,672</b>		<b>7,372</b>		<b>8,999</b>
Deduct subsistence and quarters furnished.....		108		108		61
<b>Total permanent and temporary employees, field.....</b>		<b>7,564</b>		<b>7,264</b>		<b>9,938</b>
Deduct legislative reductions.....				369		1,152
<b>01 Personal services, net.....</b>		<b>7,564</b>		<b>6,895</b>		<b>7,786</b>
<b>OTHER OBLIGATIONS</b>						
02 Supplies and materials.....		300		250		225
05 Communication service.....		50		50		57
06 Travel expense.....		200		150		145
07 Transportation of things.....		200		100		
08 Printing, binding, photographing, etc.....						4
11 Rents.....		100		200		
12 Repairs and alterations.....		1,000		1,000		139
30 Equipment.....		1,000		500		25
32 Structures and parts and nonstructural improvements to land.....		1,586		2,474		2,069
<b>Total other obligations.....</b>		<b>4,436</b>		<b>4,724</b>		<b>2,664</b>
<b>Grand total obligations.....</b>		<b>12,000</b>		<b>11,619</b>		<b>10,450</b>
Deduct amounts expended from collections.....				3,000		2,000
<b>Net total obligations.....</b>		<b>12,000</b>		<b>8,619</b>		<b>8,450</b>
Less pay restoration provided by sec. 21 (e) Act Mar. 28, 1934.....				219		
Estimated savings and unobligated balance.....						2,900
<b>Total estimate or appropriation.....</b>		<b>12,000</b>		<b>8,400</b>		<b>11,350</b>

*National Industrial Recovery, Interior, Indians—*

By objects	Obligations		
	Estimate, 1936	Estimate, 1935	Actual, 1934
<i>Irrigation, Hogback, N. Mex.</i>			
32 Structures and parts and nonstructural improvements to land.....		\$54,692	\$74,458
1934 appropriations obligated in 1935.....		-54,692	+54,692
Received by transfer from Federal Emergency Administration of Public Works.....			-129,150
<b>Total estimate or appropriation.....</b>			

*Repairs to Irrigation Systems and Flood Protection of Irrigable Lands, Pueblos in New Mexico—*

Estimated savings and unobligated balances: 1934, \$4,850.

*Engineer and Assistants, Middle Rio Grande Conservancy Project, New Mexico—*

For salaries and all other expenses of the Government engineer and assistants appointed in pursuance to contract executed December 14, 1928, by the Secretary of the Interior with the Middle Rio Grande Conservancy District, **\$7,230** (*acts Mar. 13, 1928, 45 Stat., p. 312; Mar. 2, 1934, 48 Stat., p. 371*).

Appropriated 1935, **\$7,230**

Engineer and Assistants, Middle Rio Grande Conservancy Project, New Mexico—Continued.

By objects	Obligations					
	Estimate, 1936		Estimate, 1935		Actual, 1934	
	Posi- tions	Av. salary	Posi- tions	Av. salary	Posi- tions	Av. salary
<b>PERSONAL SERVICES, FIELD</b>						
Professional service:						
Grade 2. Assistant engineer			0.9	\$3,000	1	\$3,000
Subprofessional service:						
Grade 5. Instrumentman			0.2	2,000	0.2	2,000
Clerical, administrative, and fiscal service:						
Grade 11. Appraiser			0.1	4,500	0.1	4,500
Grade 6. Principal clerk					0.2	2,400
Grade 5. Draftsman			0.1	2,000	0.1	2,000
Senior clerk			0.2	2,100	0.2	2,100
Grade 2. Junior clerk			0.5	1,500	0.5	1,500
Custodial service:						
Grade 5. Mechanic (auto)			0.1	1,500	0.1	1,500
Grade 4. Rodman			0.8	1,500	0.8	1,440
Total permanent, field			2.9	6,270	3.2	7,002
Temporary employees, field				1,154		1,209
All personal services, field				7,424		8,211
Deduct legislative reductions				354		1,071
01 Personal services, net				7,070		7,140
<b>OTHER OBLIGATIONS</b>						
06 Travel expense				50		780
07 Transportation of things				100		
08 Printing, binding, photographing, etc.				65		38
11 Rents				60		
12 Repairs and alterations						166
30 Equipment				250		6
Total other obligations				525		990
Grand total obligations				7,595		8,130
1933 and prior year appropriations expended in 1934						3,650
Net total obligations				7,595		4,480
Less pay restoration provided by sec. 21 (e) act Mar. 28, 1934				365		
Total estimate or appropriation				7,230		4,480

Maintenance and Operation, Fruitlands Irrigation Project, Navajo Reservation, N. Mex. (Reimbursable)—

For maintenance and operation of the Fruitlands irrigation project, Navajo Reservation, New Mexico, \$20,000 reimbursable (submitted) (U. S. C., title 25, sec. 13).

Estimate 1936, \$20,000

By objects	Obligations					
	Estimate, 1936		Estimate, 1935		Actual, 1934	
	Posi- tions	Av. salary	Posi- tions	Av. salary	Posi- tions	Av. salary
<b>PERSONAL SERVICES, FIELD</b>						
Professional service:						
Grade 1. Assistant engineer	0.5	\$2,600				
Clerical, administrative, and fiscal service:						
Grade 5. Project foreman	1	2,100				
Grade 2. Junior clerk	0.5	1,500				
Custodial service:						
Grade 1. Ditch rider	1.4	960				
Total permanent, field	3.4	5,494				
Temporary employees, field		6,000				
01 Personal services, net		11,494				
<b>OTHER OBLIGATIONS</b>						
02 Supplies and materials		1,000				
06 Travel expense		100				
30 Equipment		1,000				
32 Structures and parts and nonstructural improvements to land		6,406				
Total other obligations		8,506				
Grand total obligations		20,000				
Total estimate or appropriation		20,000				

Middle Rio Grande Conservancy District, New Mexico (Reimbursable)—

[Middle Rio Grande conservancy district, New Mexico, (reimbursable): To complete payment to the Middle Rio Grande conservancy district in accordance with the provisions of the Act entitled "An Act authorizing the Secretary of the Interior to execute an agreement with the Middle Rio Grande conservancy district providing for conservation, irrigation, drainage, and flood control for the Pueblo Indian lands in the Rio Grande Valley, New Mexico, and for other purposes", approved March 13, 1928 (45 Stat., 312), fiscal years 1934 and 1935, \$400,000, or so much thereof as may be necessary, reimbursable as provided in such Act] (acts Mar. 13, 1928, 45 Stat., p. 312; June 19, 1934, 48 Stat. p. 1033).

Appropriated 1935, \$400,000

13 Special and miscellaneous expenses: Obligations—1935, \$400,000.

Tribal funds—

General fund—

Irrigation systems, Klamath Reservation, Oregon [(tribal funds)]: For improvements, maintenance, and operation of miscellaneous irrigation projects on the Klamath Reservation, \$2,350, to be paid from the funds held by the United States in trust for the Klamath Indians in the State of Oregon, said sum, or such part thereof as may be used, to be reimbursed to the tribe under such rules and regulations as the Secretary of the Interior may prescribe, together with \$2,000 from the general fund of the Treasury, from which amount expenditures shall not exceed the aggregate receipts covered into the Treasury in accordance with section 4 of the Permanent Appropriation Repeal Act, 1934 (U. S. C., title 25, sec. 13; act Mar. 2, 1934, 48 Stat., p. 371).

Estimate 1936, \$2,000

By objects	Obligations					
	Estimate, 1936		Estimate, 1935		Actual, 1934	
	Posi- tions	Av. salary	Posi- tions	Av. salary	Posi- tions	Av. salary
<b>PERSONAL SERVICES, FIELD</b>						
Professional service:						
Grade 3. Assistant engineer					0.1	\$3,200
Clerical, administrative, and fiscal service:						
Grade 6. General foreman	0.8	\$2,400	0.8	\$2,400	0.8	2,400
Total permanent, field	0.8	1,920	0.8	1,920	0.9	2,240
Temporary employees, field		1,443		1,000		1,443
All personal services, field		3,363		2,920		3,683
Deduct subsistence and quarters furnished		135		135		135
		3,228		2,785		3,548
Deduct legislative reductions				96		479
01 Personal services, net		3,228		2,689		3,069
<b>OTHER OBLIGATIONS</b>						
02 Supplies and materials		200		200		253
05 Communication service				25		31
06 Travel expense				150		59
07 Transportation of things				10		3
08 Printing, binding, photographing, etc.				10		7
10 Furnishing of heat, light, power, water, and electricity						41
12 Repairs and alterations		300		150		126
13 Special and miscellaneous expenses						3
30 Equipment				25		421
32 Structures and parts and nonstructural improvements to land		272		2,437		1,737
Total other obligations		772		3,057		2,681
Grand total obligations		4,000		5,746		5,750
Deduct amounts expended from collections				-3,300		-4,000
Net total obligations		4,000		2,446		1,750
Less pay restoration provided by sec. 21 (e) act Mar. 28, 1934				-96		
Estimated savings and unobligated balance						1,000
Received by transfer from "Miscellaneous trust funds of Indian tribes"		4,000		2,350		2,750
		2,000		-2,350		-2,750
Total estimate or appropriation		2,000				

*Irrigation System, Uintah Reservation, Utah (Reimbursable)—*

For continuing operation and maintenance and betterment of the irrigation system to irrigate allotted lands of the Uncompahgre, Uintah, and White River Utes in Utah, authorized under the Act of June 21, 1906 (34 Stat., p. 375), **[\$23,000]** \$25,000, reimbursable, together with \$30,000 from which amount expenditures shall not exceed the aggregate receipts covered into the Treasury in accordance with section 4 of the Permanent Appropriation Repeal Act, 1934 (acts June 21, 1906, 34 Stat., p. 375; Mar. 2, 1934, 48 Stat., p. 371).

Estimate 1936, **\$55,000**                      Appropriated 1935, **\$23,000**

By objects	Obligations					
	Estimate, 1936		Estimate, 1935		Actual, 1934	
	Posi- tions	Av. salary	Posi- tions	Av. salary	Posi- tions	Av. salary
<b>PERSONAL SERVICES, FIELD</b>						
Professional service:						
Grade 3. Engineer.....	0.8	\$3,500	0.8	\$3,500	0.8	\$3,500
Assistant engineer.....					0.1	3,200
Clerical, administrative, and fiscal service:						
Grade 6. Watermaster.....	0.5	2,280	0.5	2,280	0.5	2,280
Clerk.....	2.3	1,705	2.3	1,705	2.4	1,705
Custodial service:						
Grade 4. Ditch rider.....	10.8	1,703	10.8	1,703	10.8	1,703
Total permanent, field.....	14.4	26,253	14.4	26,253	14.6	26,744
Temporary employees, field.....		12,500		9,000		15,038
All personal services, field.....		38,753		35,253		41,782
Deduct quarters and subsistence furnished.....		724		724		724
Deduct legislative reductions.....		38,029		34,529		41,058
				1,763		4,441
01 Personal services, net.....		38,029		32,766		36,617
<b>OTHER OBLIGATIONS</b>						
02 Supplies and materials.....		500		1,500		1,734
05 Communication service.....		25		100		260
06 Travel expense.....		100		250		285
07 Transportation of things.....		100		100		89
08 Printing, binding, photographing, etc.....				75		40
10 Furnishing of heat, light, power, water, and electricity.....		50		150		477
11 Rents.....				75		
12 Repairs and alterations.....		1,000		500		2,600
13 Special and miscellaneous expenses.....		500		2,500		341
32 Structures and parts and nonstructural improvements to land.....		14,696		9,521		10,927
Total other obligations.....		16,971		14,771		16,753
Grand total obligations.....		55,000		47,537		53,370
Deduct amounts expended from collections.....				-22,775		-28,000
Net total obligations.....		55,000		24,762		25,370
1934 deficiency appropriation.....						-7,000
Less pay restoration provided by sec. 21 (e) act Mar. 28, 1934.....				-1,762		
Estimated savings and unobligated balance.....						4,000
Received by transfer from "Miscellaneous trust funds of Indian tribes".....		55,000		23,000		22,370
Deduct legislative reductions.....						-22,370
Total estimate or appropriation.....		55,000		23,000		

*Maintenance and Operation, Toppenish-Simcoe Irrigation System, Yakima Reservation, Wash. (Reimbursable)—*

For operation and maintenance, including repairs, of the Toppenish-Simcoe irrigation unit, on the Yakima Reservation, Washington, \$800, reimbursable (acts Dec. 21, 1904, 33 Stat., p. 593; June 30, 1919, 41 Stat., p. 28; Mar. 2, 1934, 48 Stat., p. 371).

Appropriated 1935, **\$800**

By objects	Obligations					
	Estimate, 1936		Estimate, 1935		Actual, 1934	
	Posi- tions	Av. salary	Posi- tions	Av. salary	Posi- tions	Av. salary
<b>PERSONAL SERVICES, FIELD</b>						
Custodial service:						
Grade 6. Ditch rider.....			0.7	\$1,680	0.7	\$1,680
Total permanent, field.....			0.7	1,176	0.7	1,176
Deduct lapses and administrative furloughs.....						455
Net permanent, field.....				1,176		721
Temporary employees, field.....				150		394
All personal services, field.....				1,326		1,115
Deduct legislative reductions.....				66		145
01 Personal services, net.....				1,260		970

*Maintenance and Operation, Toppenish-Simcoe Irrigation System, Yakima Reservation, Wash. (Reimbursable)—Continued.*

By objects	Obligations		
	Estimate, 1936	Estimate, 1935	Actual, 1934
<b>OTHER OBLIGATIONS</b>			
02 Supplies and materials.....		\$25	\$1
32 Structures and parts and nonstructural improvements to land.....		141	
Total other obligations.....		166	1
Grand total obligations.....		1,426	971
Deduct amount expended from collections.....		-560	-379
Net total obligations.....		866	592
Less pay restoration provided by sec. 21 (e) act Mar. 28, 1934.....		-66	
Estimated savings and unobligated balance.....			308
Total estimate or appropriation.....		800	900

*Wapato Irrigation and Drainage System (Reimbursable)—*

For operation and maintenance of the Wapato irrigation and drainage system, and auxiliary units thereof, Yakima Indian Reservation, Washington, \$1,000, reimbursable, together with \$135,500 from which amount expenditures shall not exceed the aggregate receipts covered into the Treasury in accordance with section 4 of the Permanent Appropriation Repeal Act, 1934 (submitted) (acts Dec. 21, 1904, 33 Stat., p. 593; Aug. 1, 1914, 38 Stat., p. 604).

Estimate 1936, **\$136,500**

By objects	Obligations					
	Estimate, 1936		Estimate, 1935		Actual, 1934	
	Posi- tions	Av. salary	Posi- tions	Av. salary	Posi- tions	Av. salary
<b>PERSONAL SERVICES, FIELD</b>						
Professional service:						
Grade 7. Consulting electrical engineer.....					0.1	\$7,500
Grade 4. Engineer.....	1	\$3,900	1	\$3,900	1	3,900
Grade 3. Associate engineer.....					0.4	3,200
Grade 2. Assistant engineer.....	1	3,000	1	3,000	1	3,000
Subprofessional service:						
Grade 6. Hydrographer.....	1	2,300	1	2,300	1	2,300
Grade 5. Hydrographer.....	1	1,800	1	1,800	1	1,800
Grade 3. Instrumentman.....					0.7	1,530
Grade 2. Rodman.....					2	1,320
Grade 1. Rodman.....					0.5	1,200
Clerical, administrative, and fiscal service:						
Grade 7. Principal clerk and special disbursing agent.....	1	2,700	1	2,700	1	2,700
Grade 5. Senior clerk.....	2	2,350	2	2,350	1.9	2,250
Watermaster.....	3	2,400	3	2,400	3	2,400
Grade 4. Clerk.....					0.1	1,860
Timekeeper.....	1	1,800	1	1,800	1	1,800
Grade 3. Assistant clerk.....	1	1,740	1	1,740	1.1	1,680
Grade 1. Underclerk.....	1	1,260	1	1,260	1	1,260
Custodial service:						
Grade 9. Dragline operator.....					3	2,500
Grade 8. Carpenter.....	1	2,200	1	2,200	2.5	2,375
Master mechanic.....	1	2,250	1	2,250	1	2,250
Electrician.....					0.3	2,400
Dragline operator.....					1.8	2,080
Grade 7. Garageman.....	1	1,920	1	1,920	1	1,920
Pumping plant operator.....	0.6	2,100	0.6	2,100	0.2	2,100
Grade 6. Lineman.....					0.3	2,000
Grade 5. Foreman.....	1	1,500	1	1,500	1	1,500
Machinist.....	0.5	1,500	0.5	1,500	0.7	1,500
Janitor.....	1	1,500	1	1,500	1	1,500
Carpenter.....					1.8	1,500
Tractor operator.....					0.1	1,600
Ditch rider.....	22	1,664	22	1,664	22.4	1,663
Grade 4. Truck driver.....	2	1,410	2	1,410	3	1,390
Mixer operator.....					0.3	1,380
Tractor operator.....					0.2	1,360
Grade 3. Concrete finisher.....					0.5	1,200
Total permanent, field.....	43.1	81,200	43.1	81,200	57.9	109,330
Deduct lapses and administrative furloughs.....						31,607
Net permanent, field.....		81,200		49,593		91,145
Temporary employees, field.....		29,800		17,822		32,600
All personal services, field.....		111,000		67,415		123,745
Deduct subsistence and quarters furnished.....		2,214		2,214		2,961
Deduct legislative reductions.....		108,786		65,201		120,784
				3,371		16,087
01 Personal services, net.....		108,786		61,830		104,697
<b>OTHER OBLIGATIONS</b>						
02 Supplies and materials.....		2,000		3,800		1,710
05 Communication service.....		50		150		129
06 Travel expense.....		500		750		456



*Wapato Irrigation and Drainage System (Reimbursable)—Contd.*

By objects	Obligations		
	Estimate, 1936	Estimate, 1935	Actual, 1934
<b>OTHER OBLIGATIONS—continued</b>			
07 Transportation of things.....	\$1,000	\$1,500	\$736
08 Printing, binding, photographing, etc.....	50	150	143
10 Furnishing of heat, light, power, water, and electricity.....	2,000	2,200	4,707
11 Rents.....	100	500	899
12 Repairs and alterations.....	2,000	2,500	2,654
13 Special and miscellaneous expenses.....		250	140
30 Equipment.....	2,500	4,500	975
32 Structures and parts and nonstructural improvements to land.....	17,514	15,000	12,494
Total other obligations.....	27,714	31,300	25,043
Grand total obligations.....	136,500	93,130	129,740
Deduct amounts expended from collections.....		-93,130	-124,740
Net total obligations.....	136,500		5,000
Estimated savings and unobligated balance.....			71,500
Total estimate or appropriation.....	136,500		76,500

*National Industrial Recovery, Interior, Indians—*

By objects	Obligations		
	Estimate, 1936	Estimate, 1935	Actual, 1934
<i>Irrigation, Yakima, Washington</i>			
12 Repairs and alterations.....		\$17,306	\$62,694
32 Structures and parts and nonstructural improvements to land.....		6,774	99,226
Total obligations.....		24,080	161,920
1934 appropriations obligated in 1935.....		-24,080	+24,080
Received by transfer from Federal Emergency Administration of Public Works.....			-186,000
Total estimate or appropriation.....			

*Operation and Maintenance of Reservoirs, Yakima Reservation, Wash.—*

For reimbursement to the reclamation fund the proportionate expense of operation and maintenance of the reservoirs for furnishing stored water to the lands in Yakima Indian Reservation, Washington, in accordance with the provisions of section 22 of the Act of August 1, 1914 (38 Stat., p. 604), **[\$9,000]** \$11,000 (acts Aug. 1, 1914, 38 Stat., p. 604; Mar. 2, 1934, 48 Stat., p. 371).

Estimate 1936, **\$11,000**                      Appropriated 1935, **\$9,000**

13 Special and miscellaneous expenses: Obligations—1936, \$11,000; 1935, \$9,000; 1934, \$9,000 (estimated savings and unobligated balance, \$2,000).

*Lummi Diking Project, Washington, Repairing Flood Damage (Reimbursable)—*

By objects	Obligations					
	Estimate, 1936		Estimate, 1935		Actual, 1934	
	Posi- tions	Av. salary	Posi- tions	Av. salary	Posi- tions	Av. salary
<b>PERSONAL SERVICES, FIELD</b>						
Professional service:						
Grade 3. Assistant engineer.....	0.1	\$3,200	0.1	\$3,200		
Total permanent, field.....	0.1	320	0.1	320		
Temporary employees, field.....		443		5,252		
All personal services, field.....		763		5,572		
Deduct legislative reductions.....		-38		-724		
01 Personal services, net.....		725		4,848		
<b>OTHER OBLIGATIONS</b>						
02 Supplies and materials.....			100	500		
05 Communication service.....				26		
06 Travel expense.....			25	759		
07 Transportation of things.....				586		
08 Printing, binding, photographing, etc.....				43		
11 Rents.....				647		
12 Repairs and alterations.....			100	380		
13 Special and miscellaneous expenses.....			50	22		

*Lummi Diking Project, Washington, Repairing Flood Damage (Reimbursable)—Continued.*

By objects	Obligations		
	Estimate, 1936	Estimate, 1935	Actual, 1934
<b>OTHER OBLIGATIONS—continued</b>			
30 Equipment.....			\$163
32 Structures and parts and nonstructural improvements to land.....			15,677
Total other obligations.....		\$275	18,803
Grand total obligations.....		1,000	23,651
Deduct expenditures from collections.....		-1,000	-339
1934 appropriations obligated in 1935.....			+3,288
Received by transfer from "Maintenance, operation and drainage assessments, Paiute Indian Lands".....			-1,000
Total estimate or appropriation.....			25,600

*National Industrial Recovery, Interior, Indians—*

By objects	Obligations		
	Estimate, 1936	Estimate, 1935	Actual, 1934
<i>Irrigation, Lummi diking project, Washington</i>			
12 Repairs and alterations.....		\$16,003	\$8,997
1934 appropriations obligated in 1935.....		-16,003	+16,003
Received by transfer from Federal Emergency Administration of Public Works.....			-25,000
Total estimate or appropriation.....			

*Irrigation Systems, Wind River Diminished Reservation and Ceded Lands, Wyoming (Reimbursable)—*

For the extension of canals and laterals on the ceded portion of the Wind River Reservation, Wyoming, to provide for the irrigation of additional Indian lands, and for the Indians' pro rata share of the cost of the operation and maintenance of canals and laterals and for the Indians' pro rata share of the cost of the Big Bend drainage project on the ceded portion of that reservation, and for continuing the work of constructing an irrigation system within the diminished reservation, including the Big Wind River and Dry Creek Canals, and including the maintenance and operation of completed canals, **[\$23,500]** \$28,000, reimbursable, together with \$15,000 from which amount expenditures shall not exceed the aggregate receipts covered into the Treasury in accordance with section 4 of the Permanent Appropriation Repeal Act, 1934 (acts Mar. 3, 1905, 33 Stat., p. 1021, sec. 3; Mar. 2, 1934, 48 Stat., p. 371).

Estimate 1936, **\$43,000**                      Appropriated 1935, **\$23,500**

By objects	Obligations					
	Estimate, 1936		Estimate, 1935		Actual, 1934	
	Posi- tions	Av. salary	Posi- tions	Av. salary	Posi- tions	Av. salary
<b>PERSONAL SERVICES, FIELD</b>						
Professional service:						
Grade 3. Project engineer.....	1	\$3,700	0.5	\$3,700	0.5	\$3,700
Grade 1. Assistant engineer.....					0.5	2,900
Clerical, administrative, and fiscal service:						
Grade 6. Principal clerk.....	1.3	2,400	1.3	2,400	1.2	2,400
Grade 4. Supervisor of ditches.....	1	1,980	1	1,980	1	1,980
Clerk.....	1	1,800			0.5	1,800
Grade 3. Watermaster.....	3	1,740	3	1,740	1.7	1,740
Assistant clerk.....	0.3	1,620	0.3	1,620	0.5	1,620
Custodial service:						
Grade 7. Ditch rider with horse.....	6	1,440	6	1,440	5.5	1,440
Motor truck driver and mechanic.....	1	1,500	1	1,500	0.5	1,500
Grade 3. Ditchrider with horse.....	2.5	1,200	2.5	1,200	2.1	1,200
Total permanent, field.....	17.1	29,446	15.6	25,796	14	24,048
Deduct lapses and administrative furloughs.....				-6,594		
Net permanent, field.....		29,446		19,202		24,048
Temporary employees, field.....		13,000		10,000		14,806
All personal services, field.....		42,446		29,202		38,854
Deduct subsistence and quarters furnished.....		2,200		1,842		1,782
		40,246		27,360		37,072
Deduct legislative reductions.....				1,460		5,050
01 Personal services, net.....		40,246		25,900		32,022

*Irrigation Systems, Wind River Diminished Reservation and Ceded Lands, Wyoming (Reimbursable)—Continued.*

By objects	Obligations		
	Estimate, 1936	Estimate, 1935	Actual, 1934
<b>OTHER OBLIGATIONS</b>			
02 Supplies and materials.....	\$500	\$2,000	\$2,313
05 Communication service.....	25	100	127
06 Travel expense.....	250	1,000	275
07 Transportation of things.....	100	250	692
08 Printing, binding, photographing, etc.		100	118
10 Furnishing of heat, light, power, water, and electricity.....	50	50	128
11 Rents.....		500	21
12 Repairs and alterations.....	500	1,000	1,168
13 Special and miscellaneous expenses.....		500	989
30 Equipment.....	250	500	568
32 Structures and parts and nonstructural improvements to land.....	1,079	3,160	15,689
Total other obligations.....	2,754	9,160	22,088
Grand total obligations.....	43,000	35,080	54,110
Deduct amounts expended from collections.....		-10,400	-17,110
Net total obligations.....	43,000	24,680	37,000
Less pay restoration provided by sec. 21 (e) act Mar. 28, 1934.....		-1,160	
Estimated savings and unobligated balance.....			+8,000
Total estimate or appropriation.....	43,000	23,500	45,000

*National Industrial Recovery, Interior, Indians—*

By objects	Obligations		
	Estimate, 1936	Estimate, 1935	Actual, 1934
<i>Irrigation, Wind River, Wyo.</i>			
32 Structures and parts and nonstructural improvements to land.....		\$300,123	\$180,877
1934 appropriations obligated in 1935		-300,123	+300,123
Received by transfer from Federal Emergency Administration of Public Works.....			-481,000
Total estimate or appropriation.....			

Total, irrigation and drainage, annual appropriations, general fund:  
 Estimate 1936, **\$951,200**                      Appropriated 1935, **\$797,855**

EDUCATION

*Indian Schools, Support—*

For the support of Indian schools not otherwise provided for, and other educational and industrial purposes in connection therewith, including tuition for Indian pupils attending public schools, **[\$3,831,450] \$4,808,400**: *Provided*, That not to exceed \$15,000 of this appropriation may be used for the support and education of deaf and dumb or blind, physically handicapped, or mentally deficient Indian children: *Provided further*, That \$4,500 of this appropriation may be used for the education and civilization of the Alabama and Coushatta Indians in Texas: *Provided further*, That [not more than \$15,000 of the amount herein appropriated may be expended for the tuition of Indian pupils attending vocational or higher educational institutions, under such rules and regulations as the Secretary of the Interior may prescribe, but] formal contracts shall not be required, for compliance with section 3744 of the Revised Statutes (U. S. C., title 41, sec. 16), for payment of tuition of Indian pupils attending public schools, [higher educational institutions,] or schools for the deaf and dumb, blind, physically handicapped, or mentally deficient (U. S. C., title 25, sec. 13; title 41, sec. 16; U. S. C., Supp. VII, title 25, sec. 292a; act Mar. 2, 1934, 48 Stat., p. 371, 372).

Estimate 1936, **\$4,808,400**                      Appropriated 1935, **\$3,831,450**

*Indian Schools, Support—Continued.*

By objects	Obligations					
	Estimate, 1936		Estimate, 1935		Actual, 1934	
	Posi- tions	Av. salary	Posi- tions	Av. salary	Posi- tions	Av. salary
<b>PERSONAL SERVICES, FIELD</b>						
<b>Professional service:</b>						
Grade 5. Supervisor of Indian education.....	9	\$4,600	9	\$4,600	6.7	\$4,600
Supervisor of health education.....	1	4,600	1	4,600	0.3	4,600
Grade 4. Associate supervisor of industrial training.....	1	3,800	1	3,800	1	3,800
Grade 3. Associate supervisor of Home Economics.....	3	3,200	3	3,200	3	3,200
Demonstration teacher, elementary.....	7	3,200	7	3,200	7	3,200
Physician.....	1	3,200				
Associate Guidance and Placement Officer.....	1	3,200				
Supervisory community worker.....	5	3,200				
Grade 2. Principal.....	5	2,900	4	2,900		
Head of home economics department.....	2	2,900				
Grade 1. Senior instructor of school activities.....	1	2,300	1	2,300	1	2,300
Ungraded, Physician.....	5	546				
<b>Subprofessional service:</b>						
Grade 8. Assistant guidance and placement officer.....	1	2,600	1	2,600	1	2,600
Principal.....	7	2,700	11	2,613	10	2,610
Head community worker.....	16	2,600				
Grade 7. School social worker.....	22	2,300	15	2,300	9.8	2,300
Education field agent.....	7	2,386	6	2,383		
Day school representative.....					6.5	2,477
Instructor of shop subjects.....	1	2,300	1	2,300	0.8	2,300
Grade 6. Principal.....	10	2,390	8	2,338	8	2,343
Education field agent.....	6	2,017	6	2,017		
Day school representative.....					2.5	2,040
Principal.....	8	2,130	8	2,130	8	2,123
Agriculture teacher.....	1	2,000				
Field nurse.....	2	2,150	0.5	2,100	0.5	2,100
Instructor of shop subjects.....	15	2,000	10	2,000	7.8	2,000
Community worker.....	39	2,000				
Grade 5. Education field agent.....	3	1,800	2.5	1,800		
Day school representative.....					2.5	1,884
Principal.....	10	1,898	10	1,898	9	1,903
Teacher, physical education.....	3	1,860	2	1,860	1.6	1,860
Teacher, home economics.....	34	1,862	26	1,860	25.1	1,860
Teacher, school music.....	4	1,830	1	1,860	1	1,860
Teacher, band and orchestra.....	1	1,860	1	1,860	1	1,860
Teacher, senior high.....	2	1,860				
Grade 4. Education field agent.....	1	1,920	1	1,920		
Day school representative.....					1	1,920
Principal.....	9	1,720	9	1,720	6	1,720
Teacher, junior high.....	37	1,716	23	1,719	27.2	1,709
Teacher, elementary.....	146	1,684	148	1,684	112.1	1,684
Principal teacher.....	3	1,900				
Grade 3. Teacher, elementary.....	377	1,553	295	1,554	239.2	1,553
Teacher, home economics.....	21	1,567	17	1,565	9	1,573
Community teacher.....	43	1,680	15	1,680		
Teacher school music.....	1	1,500				
Practical nurse.....	1	1,560				
Teacher, manual training.....	1	1,560	1	1,560	1	1,560
<b>Clerical, administrative, and fiscal service:</b>						
Grade 12. Superintendent of Schools.....	5	4,600	4	4,600	2.8	4,600
Superintendent.....	1	4,600	1	4,600	1	4,600
Grade 11. Superintendent.....	1	3,800	6	4,067	5.6	4,071
Grade 10. Superintendent.....			7	3,556	4.6	3,522
Grade 9. Superintendent.....			15.5	3,303	16.5	3,304
Special agent.....					1.2	3,200
Grade 8. Superintendent.....			10	3,020	9.2	3,023
Head community worker.....	1	2,900				
Grade 7. Superintendent.....			4	2,867	3.6	2,882
Superintendent.....	1	2,700	1	2,700	1	2,700
Senior clerk.....	1	2,300	1.5	2,467	1.5	2,467
Grade 5. Senior clerk.....			3.5	2,371	3.5	2,371
Grade 4. Clerk.....	1	1,930	4	1,920	3.7	1,915
Grade 3. Assistant clerk.....	14	1,688	16	1,680	16	1,680
Grade 2. Assistant clerk.....	4	1,620	11	1,620	1	1,620
Junior clerk.....	5	1,470	15	1,488	14	1,495
<b>Custodial service:</b>						
Grade 10. Adviser.....	1	2,600	1	2,600	0.8	2,600
Grade 9. Senior instructor of school activities (agriculture).....	1	2,300				
Superintendent of livestock.....	1	2,300				
Grade 8. Adviser (boys and girls).....	18	2,000	10	2,000	10.1	2,000
General mechanic.....	1	2,100	0.5	2,100	0.5	2,100
Grade 7. General mechanic.....	2	1,890	2	1,890	2	1,890
Engineer.....	4	1,875	3	1,880	3	1,880
Dairyman.....	11	1,860	8	1,860	7.4	1,860
Farm agent.....	2	1,860	2	1,860	2.3	1,860
Weaver.....	1	1,800	1	1,800	1	1,800
Grade 6. Carpenter.....	2	1,830	2	1,830	2	1,830
Engineer.....	31	1,753	25	1,752	26	1,754
Baker.....	1	1,680				
Nurseryman.....	1	1,680	1	1,680	1	1,680
Adviser.....	3	1,680	3	1,680	2	1,680

Indian Schools, Support—Continued.

By objects	Obligations					
	Estimate, 1936		Estimate, 1935		Actual, 1934	
	Posi- tions	Av. salary	Posi- tions	Av. salary	Posi- tions	Av. salary
<b>PERSONAL SERVICES, FIELD—continued</b>						
Custodial service—Continued						
Grade 5. Junior teacher of agriculture	2	\$1,800	1	\$1,800	1	\$1,800
Adviser (boys and girls)	21	1,597	17	1,581	21.7	1,561
General mechanic	8	1,613	6	1,600	8	1,598
Farmer	18	1,613	14	1,603	14.5	1,605
Dairyman	7	1,569	5	1,584	5.2	1,583
Carpenter	20	1,548	14	1,560	18	1,550
Matron	1	1,500	1	1,500	0.4	1,500
Assistant engineer	13	1,541	9	1,533	7	1,526
Stockman	1	1,500			1	1,500
Painter						
Custodian	1	1,500				
Attendant, ward	2	1,590				
Boys' adviser	2	1,500				
Teacher of agriculture	1	1,620				
Grade 4. Adviser	5	1,416	5	1,416	5.8	1,449
Cook	17	1,334	13	1,338	14.6	1,345
Laborer	1	1,320	1	1,320	1	1,320
Shoe and harness maker	1	1,380				
Seamstress	1	1,320				
Grade 3. Assistant adviser	2	1,500	2	1,500	2	1,500
Blacksmith					1	1,380
Adviser	15	1,258	14	1,209	15.2	1,269
Baker	18	1,243	18	1,243	21	1,235
Cook	21	1,231	15.2	1,222	19.2	1,230
Matron	60	1,248	45	1,255	47.9	1,251
Shoe and harness maker	1	1,380	1	1,380	2	1,380
Laborer	63	1,214	44	1,219	52.5	1,219
Seamstress	24	1,258	21	1,253	27	1,255
Gardener	1	1,320	1	1,320	2	1,290
Weaver	2	1,200	1	1,200	1	1,200
Assistant	4	1,200				
Assistant matron	1	1,260				
Baker	2	1,200				
Grade 2. Laundress	29	1,121	23	1,117	27	1,119
Assistant matron	36	1,112	28	1,110	23	1,109
Laborer	31	1,088	31	1,088	37	1,090
Assistant	19	1,200	7	1,200	2	1,200
Cook					0.1	1,080
Assistant seamstress	1	1,140	1	1,140	1	1,140
Grade 1. Assistant	249	723	170	727	147.8	727
Assistant (nurse aid)	44	720	20	720		
Housekeeper	119	600	90	600	71.8	600
Assistant (bus driver)	5	720				
Ungraded. Dentist	1	800	1	800	1	800
Teacher, school music	1	360	1	360	1	360
Operator, pumping station	1	1,200	1	1,200	1	1,200
Total permanent, field	1,858	2,660,015	1,423	2,134,696	1,255	1,878,164
Deduct lapses and administrative fur- loughs		18,000		35,000		
Net permanent, field		2,642,015		2,099,696		1,878,164
Temporary employees, field		130,000		124,200		125,383
All personal services, field		2,772,015		2,223,896		2,003,547
Deduct subsistence and quarters furnished		252,860		206,412		190,140
		2,519,155		2,017,484		1,813,407
Deduct legislative reductions				111,195		260,461
01 Personal services, net		2,519,155		1,906,289		1,552,946
<b>OTHER OBLIGATIONS</b>						
02 Supplies and materials		925,095		780,000		805,740
05 Communication service		4,000		3,000		2,235
06 Travel expense		80,000		50,000		47,255
07 Transportation of things		95,000		80,000		90,494
08 Printing, binding, photographing, etc.		1,000		500		476
10 Furnishing of heat, light, power, water, and electricity		55,000		45,000		41,483
11 Rents		2,500		2,000		1,607
12 Repairs and alterations		75,000		50,000		46,318
13 Special and miscellaneous expenses		8,745		5,506		10,230
22 Grants, subsidies and contributions		857,905		872,100		865,162
30 Equipment		185,000		140,000		180,100
32 Structures and parts and nonstructural improvements to land						1,264
Total other obligations		2,289,245		2,028,106		2,092,364
Grand total obligations		4,808,400		3,934,395		3,645,310
Received by transfer from "Indian board- ing schools"						-227,060
Transferred to— "Contingent expenses, Department of the Interior"						+4,000
"Salaries, Bureau of Indian Affairs"				+6,000		
Net total obligations		4,808,400		3,940,395		3,422,220
Less pay restoration provided by sec. 21 (e) act Mar. 28, 1934				-108,945		
Estimated savings and unobligated balance						168,580
Total estimate or appropriation		4,808,400		3,831,450		3,590,800

Tribal funds—

Support of Indian schools from tribal funds: For the support of Indian schools, and other educational and industrial purposes in connection therewith, other than among the Five Civilized Tribes, there shall be expended from Indian tribal funds and from school revenues arising under the Act of May 17, 1926 (U. S. C., Supp. VI, title 25, sec. 155a), not more than **[\$509,550]** \$387,580 including not to exceed \$15,000 from trust funds of the Red Lake Indians; not to exceed \$40,000 for tuition and other educational purposes in the Choctaw Nation **[, \$40,000]**; and not to exceed \$48,000 for payment of tuition for Chippewa Indian children enrolled in the public schools of the State of Minnesota, **[\$48,000]** payable from the principal sum on deposit to the credit of the Chippewa Indians in the State of Minnesota arising under section 7 of the Act of January 14, 1889 (25 Stat., p. 645) **[;** in all **\$597,550]** (U. S. C., title 25, sec. 13; U. S. C., Supp. VII, title 25, sec. 155a: acts Jan. 14, 1889, 25 Stat., p. 645; Mar. 2, 1934, 48 Stat., p. 372).

By objects	Obligations					
	Estimate, 1936		Estimate, 1935		Actual, 1934	
	Posi- tions	Av. salary	Posi- tions	Av. salary	Posi- tions	Av. salary
<b>PERSONAL SERVICES, FIELD</b>						
Professional service:						
Grade 2. Physician	1	\$2,900	1	\$2,900	1	\$2,900
Ungraded. Physician	1	2,000	1	2,000	1	2,000
Subprofessional service:						
Grade 7. Education field agent	1	2,500	1	2,500		
Principal	1	2,300	1	2,300	4	2,200
Day school representative					1	2,500
Grade 6. Instructor of shop subjects	1	2,000	0.8	2,000		
Grade 5. Nurse	1	1,800	1	1,800	1	1,800
Teacher home economics	1	1,800				
Day school representative					1	1,920
Educational field agent			1	2,000		
Grade 4. Teacher, elementary	2	1,680	2	1,680	6	1,680
Teacher, junior high	2	1,680	2	1,680	2	1,680
Grade 3. Teacher, elementary	5	1,536	5	1,536	13	1,529
Teacher, home economics	1	1,500	1	1,500	1	1,500
Clerical, administrative, and fiscal service:						
Grade 11. Superintendent	1	3,800	1	3,800	1	3,800
Grade 9. Superintendent					1	3,200
Grade 3. Assistant clerk	1	1,680	1	1,680	1	1,680
Grade 2. Junior clerk	1	1,440	1	1,440	1	1,440
Custodial service:						
Grade 8. Adviser					1	2,000
Grade 7. Farm agent					2	1,860
Dairyman	1	1,860	1	1,860	2	1,860
Grade 6. Engineer	1	1,680	1	1,680	4	1,710
Grade 5. Farmer					1	1,620
Cook	1	1,440				
Grade 4. Adviser (girls)	1	1,320	1	1,320	3	1,360
Grade 3. Adviser (boys)	1	1,200	1	1,200	4	1,248
Matron	1	1,200	1	1,200	2	1,230
Cook			1	1,200	4	1,200
Seamstress					4	1,215
Laborer	2	1,200	2	1,200	5	1,224
Grade 2. Laundress	1	1,080	1	1,080	4	1,110
Assistant matron	1	1,080	1	1,080	4	1,110
Laborer	1	1,080	1	1,080	1	1,080
Grade 1. Assistant	4	735	4	735	5	756
Housekeeper	3	600	3	600	3	600
Total permanent, field	38	57,200	37.8	56,760	84	125,729
Temporary employees, field		10,000		15,000		12,176
All personal services, field		67,200		71,760		137,905
Deduct subsistence and quarters furnished		6,200		6,164		13,180
		61,000		65,596		124,725
Deduct legislative reductions				3,588		17,928
01 Personal services, net		61,000		62,008		106,797
<b>OTHER OBLIGATIONS</b>						
02 Supplies and materials		90,000		92,000		63,466
05 Communication service		500		1,000		556
06 Travel expense		2,000		2,000		1,938
07 Transportation of things		10,000		15,000		6,404
08 Printing, binding, photographing, etc.		100		100		308
10 Furnishing of heat, light, power, water, and electricity		5,000		5,000		3,925
11 Rents		1,000		1,000		763
12 Repairs and alterations		25,000		25,000		12,703
13 Special and miscellaneous expenses		2,180		2,000		475
22 Grants, subsidies and contributions		149,400		260,000		227,110
30 Equipment		25,000		30,000		14,103
32 Structures and parts and nonstructural improvements to land						1,852
Total other obligations		310,180		433,100		333,603
Grand total obligations		371,180		495,108		440,400
Add amounts expended from "Indian moneys, proceeds of labor boarding schools"		+16,400		+20,300		+37,825

Tribal funds—Continued.

By objects	Obligations		
	Estimate, 1936	Estimate, 1935	Actual, 1934
OTHER OBLIGATIONS—continued			
Less pay restoration provided by sec. 21 (e) act Mar. 28, 1934		-\$3,585	
Estimated savings and unobligated balance		85,727	\$227,875
Total estimate or appropriation	\$387,580	597,550	706,100
Received by transfer from—			
“Indian moneys, proceeds of labor”	-80,000	-50,300	-61,300
“Interest on Indian trust funds”	-40,000	-100,000	-150,000
“Miscellaneous trust funds of Indian tribes”	-267,580	-447,250	-494,800

Tribal funds—

Education, Csaage Nation, Oklahoma (tribal funds): For the education of unallotted Osage Indian children in the Saint Louis Mission Boarding School, Oklahoma, \$2,000, payable from funds held in trust by the United States for the Osage Tribe (U. S. C., title 25, sec. 13; act Mar. 2, 1934, 48 Stat., p. 372.)

By objects	Obligations		
	Estimate, 1936	Estimate, 1935	Actual, 1934
22 Grants, subsidies, and contributions	\$2,000	\$2,000	\$2,000
Estimated savings and unobligated balances			500
Total estimate or appropriation	2,000	2,000	2,500
Received by transfer from “interest on Indian trust funds”	-2,000	-2,000	-2,500

Educational Loans, Indian Service—

For loans to Indians for the payment of tuition and other expenses in recognized vocational and trade schools, in accordance with the provisions of the act of June 18, 1934 (48 Stat., p. 986), \$175,000, reimbursable: Provided, That not more than \$35,000 of such sum shall be available for loans to Indian students in high schools and colleges, (submitted) (act June 18, 1934, 48 Stat., p. 986).

Estimate 1936, \$175,000

22 Grants, subsidies, and contributions: Obligations—1936, \$175,000.

Indian School Subsistence Summer Months—

For subsistence of pupils retained in Government boarding schools of all classes during summer months, \$45,000 (U. S. C., title 25, sec. 13; act Mar. 2, 1934, 48 Stat., p. 372).

Estimate 1936, \$45,000

Appropriated 1935, \$45,000

02 Supplies and materials: Obligations—1936, \$45,000; 1935, \$45,000; 1934, \$47,255 (estimated savings and unobligated balance, \$42,745).

Indian School Transportation—

For collection and transportation of pupils to and from Indian and public schools, and for placing school pupils, with the consent of their parents, under the care and control of white families qualified to give them moral, industrial, and educational training \$60,000 (U. S. C., title 25, sec. 13; act Mar. 2, 1934, 48 Stat., p. 372).

Appropriated 1935, \$60,000

By objects	Obligations		
	Estimate, 1936	Estimate, 1935	Actual, 1934
PERSONAL SERVICES, FIELD			
01 Personal services, net		\$8,000	\$14,971
OTHER OBLIGATIONS			
06 Travel expense		52,000	61,934
13 Special and miscellaneous expenses			95
Total other obligations		52,000	62,029
Grand total obligations		60,000	77,000
Transferred to “General expenses, Indian Service”			+3,000
Net total obligations		60,000	80,000
Estimated savings and unobligated balance			+15,000
Total estimate or appropriation		60,000	95,000

Indian School Buildings—

For lease, purchase, repair, and improvement of buildings at Indian schools not otherwise provided for, including the purchase of necessary lands and the installation, repair, and improvement of heating, lighting, power, and sewerage and water systems in connection therewith \$272,000 \$315,000 (U. S. C., title 25, sec. 13; act Mar. 2, 1934, 48 Stat., p. 372).

Estimate 1936, \$315,000

Appropriated 1935, \$272,000

By objects	Obligations					
	Estimate, 1936		Estimate, 1935		Actual, 1934	
PERSONAL SERVICES, FIELD						
Subprofessional service:	Posi- tions	Av. salary	Posi- tions	Av. salary	Posi- tions	Av. salary
Grade 10. Associate draftsman	1	\$3,200	1	\$3,200	1	\$3,200
Grade 8. Assistant draftsman	2	2,600	2	2,600	2	2,600
Grade 6. Senior engineering draftsman	1	2,100	1	2,100	1	2,100
Clerical, administrative, and fiscal service:						
Grade 12. Chief supervisor of construction	1	5,000	1	5,000	1	5,000
Grade 9. Superintendent of construction	2	\$3,400	3	3,333	3	3,333
Grade 8. Superintendent of construction	1	2,900	1	2,900	1	2,900
Grade 6. Superintendent of construction	1	2,600	1	2,600	1	2,500
Total permanent, field	3	9,400	10	31,000	10	30,900
Deduct lapses and administrative furloughs				1,000		395
Net permanent, field		9,400		30,000		30,505
Deduct legislative reductions				1,500		4,017
01 Personal services, net		9,400		28,450		26,488
OTHER OBLIGATIONS						
02 Supplies and materials		500		200		421
05 Communication service						27
06 Travel expense		3,500		5,000		3,840
11 Rents						1,121
12 Repairs and alterations		300,600		237,550		201,908
30 Equipment		1,000		800		
32 Structures and parts and nonstructural improvements to land						6,665
Total other obligations		305,600		243,550		213,982
Grand total obligations		315,000		272,000		240,470
1934 appropriation expended in 1933						+929
Net total obligations		315,000		272,000		241,399
Estimated savings and unobligated balance						223,201
Total estimate or appropriation		315,000		272,000		464,600

National Industrial Recovery, Interior, Indians—

By objects	Obligations		
	Estimate, 1936	Estimate, 1935	Actual, 1934
Indian school buildings			
12 Repairs and alterations		\$107,952	\$30,548
32 Structures and parts and nonstructural improvements to land		3,629,163	273,637
Total obligations		3,737,115	304,185
1934 appropriations obligated in 1935		-3,737,115	+3,737,115
Received by transfer from Federal Emergency Administration of Public Works			-4,041,300
Total estimate or appropriation			

Leupp School and Agency, Ariz., Flood Protection and Drainage—

By objects	Obligations		
	Estimate, 1936	Estimate, 1935	Actual, 1934
PERSONAL SERVICES, FIELD			
01 Personal services, net			\$2,626
OTHER OBLIGATIONS			
02 Supplies and materials			65
06 Travel expense			169
07 Transportation of things			23
12 Repairs and alterations			117
32 Structures and parts and nonstructural improvements to land			3,738
Total other obligations			4,112
Grand total obligations			6,738
1934 appropriation expended in 1933			+22,762
Total estimate or appropriation			29,500

Indian Boarding Schools—

For support and education of Indian pupils at the following nonreservation boarding schools in not to exceed the following amounts, respectively:

Phoenix, Arizona: For [five] four hundred and twenty-five pupils, including not to exceed \$1,500 for printing and issuing school paper, [\$153,610] \$150,875; for pay of superintendent, drayage, and general repairs and improvements, [\$23,540] \$24,000; in all, [\$177,150] \$174,875 (U.S.C., title 25, sec. 13; act Mar. 2, 1934, 48 Stat., p. 372).

Est. 1936, \$174,875

App. 1935, \$177,150

By objects	Obligations					
	Estimate, 1936		Estimate, 1935		Actual, 1934	
	Posi- tions	Av. salary	Posi- tions	Av. salary	Posi- tions	Av. salary
<b>PERSONAL SERVICES, FIELD</b>						
Professional service:						
Grade 2. Physician.....					1	\$3,200
Grade 1. Director of agriculture.....	1	\$2,400	1	\$2,400	1	2,400
Subprofessional service:						
Grade 8. Head of industrial training department.....	1	2,900	1	2,900	1	2,900
Head of home economics.....	1	2,900	1	2,900	1	2,900
Grade 7. Instructor of shop subjects.....	1	2,400	1	2,400	1	2,400
Grade 6. Teacher of home economics.....	1	2,000	1	2,000	1	2,000
Grade 5. Teacher, senior high.....			2	1,860	2	1,860
Teacher of home economics.....	3	1,860	3	1,860	3	1,860
Teacher of fine and applied arts.....	1	1,860	1	1,860	1	1,860
Teacher of physical education.....	2	1,860	2	1,860	2	1,860
Grade 4. Music teacher, junior high.....	1	1,680	1	1,680	1	1,680
Teacher, junior high.....	7	1,774	7	1,774	8	1,770
Teacher, elementary.....			1	1,680	1	1,680
Printer.....	1	1,860	1	1,860	1	1,860
Grade 3. Teacher, elementary.....			1	1,620	2	1,620
Band leader.....	1	1,440	1	1,440	1	1,440
Clerical, administrative, and fiscal services:						
Grade 12. Superintendent.....	1	4,600	1	4,600	1	4,600
Grade 8. Assistant superintendent.....			1	3,000	1	3,000
Grade 5. Senior clerk.....	1	2,000	1	2,000	1	2,000
Grade 3. Assistant clerk.....	1	1,680	1	1,680	1	1,680
Junior clerk.....	1	1,680	1	1,680	2	1,680
Custodial service:						
Grade 10. Adviser.....	2	2,600	1	2,600	2	2,600
Grade 8. Engineer.....	1	2,100	1	2,100	1	2,100
Grade 7. Dairyman.....	1	1,860	1	1,860	1	1,860
Adviser.....			1	1,980	1	1,980
Grade 6. Carpenter.....	2	1,830	2	1,830	2	1,830
Baker.....	1	1,680	1	1,680	1	1,680
Mason.....	1	1,920	1	1,920	1	1,920
Grade 5. Plumber.....					1	1,680
Poultryman.....					1	1,680
General mechanic.....	2	1,680	2	1,680	2	1,680
Assistant engineer.....	1	1,620	1	1,620	1	1,620
Gardener.....	1	1,560	1	1,560	1	1,560
Farmer.....	1	1,560	1	1,560	1	1,560
Painter.....	1	1,560	1	1,560	1	1,560
Cook.....	1	1,500	1	1,500	1	1,500
Grade 3. Shoe and harness maker.....	1	1,500	1	1,500	1	1,500
Seamstress.....	1	1,440	1	1,440	1	1,440
Tailor.....					1	1,500
Matron.....	3	1,260	4	1,260	6	1,300
Laborer.....	2	1,260	2	1,260	2	1,260
Cook.....	1	1,200	1	1,200	1	1,200
Grade 2. Laundress.....	1	1,380	1	1,380	1	1,380
Assistant matron.....	2	1,080	2	1,080	2	1,120
Grade 1. Assistant.....	6	720	7	720	9	720
Total permanent, field.....	57	96,998	64	108,380	76	129,540
Deduct lapses and administrative furloughs.....						-7,571
Net permanent, field.....		96,998		108,380		121,969
Temporary employees, field.....		2,000		2,000		1,000
All personal services, field.....		98,998		110,380		122,969
Deduct subsistence and quarters furnished.....		11,180		12,320		14,360
		87,818		98,060		108,609
Deduct legislative reductions.....				5,519		16,840
01 Personal services, net.....		87,818		92,541		91,769
<b>OTHER OBLIGATIONS</b>						
02 Supplies and materials.....		37,500		39,500		55,475
05 Communication service.....		800		800		805
06 Travel expense.....		2,300		800		223
07 Transportation of things.....		400		400		665
08 Printing, binding, photographing, etc.....		100		100		70
10 Furnishing of heat, light, power, water, and electricity.....		10,000		10,000		12,011
11 Rents.....		400		400		306
12 Repairs and alterations.....		24,800		25,000		23,085
13 Special and miscellaneous expenses.....		6,757		6,703		5,795
30 Equipment.....		6,000		4,000		14,818
Total other obligations.....		89,057		87,703		113,253
Grand total obligations.....		176,875		180,244		205,022
Received by transfer from Indian moneys, proceeds of labor.....		-2,000		-2,000		-2,883
Net total obligations.....		174,875		178,244		202,139

Indian Boarding Schools—Continued.

By objects	Obligations		
	Estimate, 1936	Estimate, 1935	Actual, 1934
<b>OTHER OBLIGATIONS—continued</b>			
Less pay restoration provided by sec. 21 (e) act Mar. 28, 1934.....		-\$5,519	
Reduction to meet differential.....		+4,425	+\$5,810
Estimated savings and unobligated balance.....			46,531
Total estimate or appropriation.....	\$174,875	177,150	254,480

Indian Boarding School, Truxton Canyon, Ariz.—

By objects	Obligations					
	Estimate, 1936		Estimate, 1935		Actual, 1934	
	Posi- tions	Av. salary	Posi- tions	Av. salary	Posi- tions	Av. salary
<b>PERSONAL SERVICES, FIELD</b>						
Subprofessional service:						
Grade 8. Principal.....					0.1	\$2,600
Grade 7. Principal.....					0.9	2,300
Grade 6. Instructor of shop subjects.....					1	2,000
Grade 5. Teacher of home economics.....					1	1,860
Grade 4. Teacher, junior high.....					1	1,740
Teacher, elementary.....					3	1,680
Grade 3. Teacher, elementary.....					2	1,560
Clerical, administrative, and fiscal service:						
Grade 8. Superintendent.....					1	3,000
Grade 3. Assistant clerk.....					1	1,680
Grade 2. Junior clerk.....					1	1,440
Custodial service:						
Grade 7. Engineer.....					1	1,740
Grade 5. Adviser (girls').....					1	1,800
Assistant engineer.....					1	1,560
Grade 4. Cook.....					1	1,355
Grade 3. Seamstress.....					1	1,320
Laborer.....					1	1,200
Matron.....					1	1,200
Adviser (boys').....					1	1,200
Grade 2. Laundress.....					1	1,200
Laborer.....					1	1,080
Assistant matron.....					1	1,080
Grade 1. Assistant.....					5	720
Total permanent, field.....					28	40,545
Temporary employees, field.....						1,083
All personal services, field.....						41,628
Deduct subsistence and quarters furnished.....						5,206
						36,422
Deduct legislative reductions.....						5,271
01 Personal services, net.....						31,151
<b>OTHER OBLIGATIONS</b>						
02 Supplies and materials.....						21,690
05 Communication service.....						35
06 Travel expense.....						75
07 Transportation of things.....						75
08 Printing, binding, photographing, etc.....						9
11 Rents.....						153
12 Repairs and alterations.....						7,593
13 Special and miscellaneous expenses.....						411
30 Equipment.....						2,029
Total other obligations.....						32,070
Grand total obligations.....						63,221
Received by transfer from "Indian moneys, proceeds of labor".....						-425
Net total obligations.....						62,796
Reduction to meet differential.....						+1,000
Estimated savings and unobligated balance.....						11,319
Total estimate or appropriation.....						75,115

National Industrial Recovery, Interior, Indians—

By objects	Obligations		
	Estimate, 1936	Estimate, 1935	Actual, 1934
<b>Indian boarding schools (Truxton Canyon)</b>			
32 Structures and parts and nonstructural improvements to land.....		\$7,030	\$24,970
1934 appropriations obligated in 1935.....		-7,030	+7,030
Received by transfer from Federal Emergency Administration of Public Works.....			-32,000
Total estimate or appropriation.....			

Indian Boarding Schools, Theodore Roosevelt, Ariz.—

By objects	Obligations					
	Estimate, 1936		Estimate, 1935		Actual, 1934	
	Posi- tions	Av. salary	Posi- tions	Av. salary	Posi- tions	Av. salary
<b>PERSONAL SERVICES, FIELD</b>						
Subprofessional service:						
Grade 4. Teacher, elementary			1	\$1,680		
Grade 3. Teacher, elementary			2	1,590		
Custodial service:						
Grade 6. Assistant engineer			1	1,620		
Grade 5. Cook			1	1,440		
Grade 4. Matron			1,3	1,265		
Grade 3. Assistant matron			1	1,080		
Total permanent, field			7.3	10,644		
Temporary employees, field				2,746		
All personal services, field				13,390		
Deduct subsistence and quarters furnished				1,176		
Deduct legislative reductions				12,214		
01 Personal services, net				1,383		
				10,831		
<b>OTHER OBLIGATIONS</b>						
02 Supplies and materials					4,895	
06 Travel expense					14	
07 Transportation of things					16	
12 Repairs and alterations					8,535	
30 Equipment					515	
Total other obligations					13,975	
Grand total obligations					24,806	
Received by transfer from "Indian moneys, proceeds of labor"					-1,413	
Net total obligations					23,393	
Reduction to meet differential					+3,000	
Estimated savings and unobligated balance					112,287	
Total estimate or appropriation					138,680	

Sherman Institute, Riverside, California: For six hundred and [fifty] fifteen pupils, including not to exceed \$1,000 for printing and issuing school paper, [\$199,870] \$209,100; for pay of superintendent, drayage, and general repairs and improvements, [\$18,540] \$20,000; in all, [\$218,410] \$229,100 (U. S. C., title 25, sec. 13; act Mar. 2, 1934, 48 Stat., p. 372);

Est. 1936, \$229,100

App. 1935, \$218,410

By objects	Obligations					
	Estimate, 1936		Estimate, 1935		Actual, 1934	
	Posi- tions	Av. salary	Posi- tions	Av. salary	Posi- tions	Av. salary
<b>PERSONAL SERVICES, FIELD</b>						
Professional service:						
Grade 1. Physician	1	\$2,100	1	\$2,100	1	\$2,100
Subprofessional service:						
Grade 9. Head of industrial department	1	2,900	1	2,900	1	2,900
Grade 7. Instructor of shop subjects	2	2,300	2	2,300	2	2,300
Chief nurse	1	2,300	1	2,300	1	2,300
Director of agriculture					1	2,400
Grade 6. Principal of home economics	1	2,200	1	2,200	1	2,200
Teacher of home economics, senior high	3	2,000	3	2,000	3	2,000
Superintendent of industries					1	2,300
Physical director	1	2,000	1	2,000	1	2,000
Grade 5. Teacher of physical education (girls')	1	1,860	1	1,860	1	1,860
Teacher, senior high	6	1,870	6	1,870	6	1,870
Teacher, fine and applied arts					1	1,860
Nurse	1	1,800	1	1,800	1	1,800
Grade 4. Printer	1	1,860	1	1,860	1	1,860
Teacher, junior high, home economics	1	1,860	1	1,860	1	1,860
Music teacher, junior high					1	1,740
Teacher, junior high	3	1,710	4	1,710	7	1,737
Junior nurse	1	1,620	1	1,620	1	1,620
Teacher elementary					0.3	1,540
Grade 3. Band leader	1	1,440	1	1,440	1	1,440
Clerical, administrative, and fiscal service:						
Grade 12. Superintendent	1	4,600	1	4,600	1	4,600
Grade 8. Assistant superintendent	1	3,000	1	3,000	1	3,000
Grade 6. Principal clerk	1	2,700	1	2,700	1	2,700
Grade 3. Assistant clerk	3	1,740	3	1,740	3	1,740
Grade 2. Junior clerk	1	1,440	1	1,440	1	1,440

Indian Boarding Schools—Continued.

By objects	Obligations					
	Estimate, 1936		Estimate, 1935		Actual, 1934	
	Posi- tions	Av. salary	Posi- tions	Av. salary	Posi- tions	Av. salary
<b>PERSONAL SERVICES, FIELD—continued</b>						
Custodial service:						
Grade 10. Adviser (boys') (girls')	2	\$2,600	2	\$2,600	2	\$2,600
Grade 8. Engineer	1	2,000	1	2,000	1	2,000
Grade 7. Electrician	1	1,860	1	1,860	1	1,860
Blacksmith	1	1,800	1	1,800	1	1,800
Shoe and harness maker					1	1,800
Instructor of automobile mechanics	1	1,800	1	1,800	1	1,800
Teacher of agriculture					1	1,860
Grade 6. Mason	1	1,800	1	1,800	1	1,800
Carpenter	1	1,800	1	1,800	1	1,800
Plumber					1	1,800
Grade 5. Adviser's assistant (girls')	1	1,740	1	1,740	1	1,740
Baker	1	1,680	1	1,680	1	1,680
Farmer	2	1,680	2	1,680	2	1,680
Dairyman	1	1,620	1	1,620	1	1,620
Outing matron	1	1,620	1	1,620	1	1,620
Assistant adviser (boys')	1	1,500	1	1,500	1	1,500
Cook	1	1,500	1	1,500	1	1,500
Grade 5. Carpenter	1	1,560	1	1,560	1	1,560
Tailor	1	1,560	1	1,560	1	1,560
Painter	1	1,860	1	1,860	1	1,860
Assistant engineer					1	1,680
Gardener	1	1,560	1	1,560	1	1,560
Poultryman					1	1,560
Grade 4. Vocational instructor (part-time)	2	540	2	540	2	540
Grade 3. Matron	5	1,248	5	1,248	7	1,256
Seamstress	1	1,380	1	1,380	2	1,320
Laborer	4	1,200	4	1,200	5	1,200
Cook	1	1,200	1	1,200	2	1,200
Grade 2. Assistant matron	2	1,140	2	1,140	3	1,160
Attendant (ward)	2	1,080	2	1,080	2	1,080
Laundress	1	1,080	1	1,080	1	1,080
Laborer	2	1,080	2	1,080	2	1,080
Grade 1. Assistant	8	720	8	720	11	720
Total permanent, field	80	129,810	82	133,080	102.3	163,873
Deduct lapses and administrative furloughs						6,998
Net permanent, field						156,875
Temporary employees, field		5,000		5,000		1,000
All personal services, field		134,810		138,080		157,875
Deduct subsistence and quarters furnished		14,340		14,700		17,534
Deduct legislative reductions		120,470		123,380		140,341
01 Personal services, net				6,904		20,524
						119,817
<b>OTHER OBLIGATIONS</b>						
02 Supplies and materials		57,950		60,780		56,145
05 Communication service		1,000		1,000		946
06 Travel expense		5,000		1,300		417
07 Transportation of things		800		800		1,052
08 Printing, binding, photographing, etc.		200		200		100
10 Furnishing of heat, light, power, water, and electricity		10,500		10,500		9,845
11 Rents		200		200		83
12 Repairs and alterations		20,000		17,000		10,981
13 Special and miscellaneous expenses		1,680		1,358		1,547
22 Grants, subsidies, and contributions		300		300		-----
30 Equipment		12,000		11,000		14,205
Total other obligations		109,630		104,438		104,321
Grand total obligations		230,100		220,914		224,198
Received by transfer from "Indian moneys, proceeds of labor"		-1,000		-1,000		-467
Net total obligations		229,100		219,914		223,671
Less pay restoration provided by sec. 21 (e) act Mar. 28, 1934						-6,904
Reduction to meet differential						+5,900
Estimated savings and unobligated balance						41,329
Total estimate or appropriation		229,100		218,410		270,900

Haskell Institute, Lawrence, Kansas: For six hundred pupils, including not to exceed \$2,500 for printing and issuing school paper, [\$184,145] \$204,000; for pay of superintendent, drayage, and general repairs and improvements, including necessary drainage work, [\$22,540] \$23,000; in all, [\$206,685] \$227,000 (U. S. C., title 25, sec. 13; act Mar. 2, 1934, 48 Stat., p. 372);

Est. 1936, \$227,000

App. 1935, \$206,685

Indian Boarding Schools—Continued.

By objects	Obligations					
	Estimate, 1936		Estimate, 1935		Actual, 1934	
	Posi- tions	Av. salary	Posi- tions	Av. salary	Posi- tions	Av. salary
<b>PERSONAL SERVICES, FIELD</b>						
Professional service:						
Grade 3. Physician.....	1	\$3,200	1	\$3,200	1	\$3,200
Ungraded. Dentist.....	1	450	1	450	1	450
Subprofessional service:						
Grade 9. Head of industrial-training department.....	1	2,900			0.7	2,900
Head of home-economics department.....	1	2,900	1	2,900	1	2,900
Grade 8. Head of commercial department.....	1	2,900	1	2,900	1	2,900
Head of boys' activities.....	1	2,600	1	2,600	0.7	2,600
Grade 7. Instructor of shop subjects.....	1	2,300	2	2,300	2.7	2,326
Grade 6. Printer.....	1	1,860			0.6	2,400
Teacher of home economics, senior high.....	3	2,033	3	2,033	3	2,033
Head nurse.....	1	2,000	1	2,000	1	2,000
Teacher of native arts and crafts.....	1	2,000	1	2,000	1	2,000
Grade 5. Teacher, commercial subjects.....	1	1,920				
Teacher of physical education.....	1	1,860				
Teacher, senior high.....	12	1,941	13	1,934	13.5	1,936
Teacher, band and orchestra.....	1	1,860	1	1,860	1	1,860
Teacher of home economics.....	3	1,860	3	1,860	3	1,860
Nurse.....	1	1,800	1	1,800	1	1,800
Grade 4. Librarian.....	1	1,620	1	1,620	1	1,620
Teacher, junior high.....	1	1,920	1	1,920	1	1,920
Grade 3. Teacher of school music.....	1	1,620	1	1,620	1	1,620
Clerical, administrative, and fiscal service:						
Grade 12. Superintendent.....	1	4,600	1	4,600	1	4,600
Grade 9. Assistant superintendent.....	1	3,200	1	3,200	1	3,200
Grade 4. Clerk.....	2	1,890	2	1,890	2	1,890
Grade 3. Assistant clerk.....	2	1,680	2	1,680	2.6	1,666
Custodial service:						
Grade 10. Adviser (girls').....	1	2,600	1	2,600	1	2,600
Grade 8. Engineer.....					0.6	2,200
Grade 7. Engineer.....	1	1,860	1	1,860	0.4	1,860
Grade 6. Plumber.....	1	1,860	1	1,860	1	1,860
Carpenter.....	1	1,860	1	1,860	1	1,860
Mason.....					0.6	1,860
Baker.....	1	1,680	1	1,680	1	1,680
Grade 5. Assistant adviser boys' activities.....	1	1,500	1	1,500	0.8	1,500
Farmer.....					0.6	1,620
Assistant engineer.....					0.5	1,500
Carpenter.....					0.6	1,680
Dairyman.....					0.6	1,680
Poultryman.....	1	1,680	1	1,680	1	1,670
Painter.....					0.6	1,500
Gardener.....					0.6	1,680
Cook.....	1	1,620	1	1,620	1	1,620
Grade 4. Cook.....	1	1,320	1	1,320	1	1,320
Grade 3. Blacksmith.....	1	1,440	1	1,440	1	1,440
Shoe and harness maker.....	1	1,440	1	1,440	1	1,440
Laborer.....	4	1,200	4	1,200	4.5	1,246
Matron.....	8	1,208	8	1,208	8.5	1,207
Grade 2. Laundress.....	1	1,380	1	1,380	1	1,380
Laborer.....	1	1,080	1	1,080	1	1,080
Grade 1. Assistant.....	2	720	2	720	0.6	720
Total permanent positions, field.....	67	120,925	66	118,455	72.3	130,438
Temporary employees, field.....		3,500		3,500		1,529
All personal services, field.....		124,425		121,955		131,967
Deduct subsistence and quarters furnished.....		13,720		13,360		15,368
Deduct legislative reductions.....		110,705		108,595		116,599
01 Personal services, net.....		110,705		102,673		99,643
<b>OTHER OBLIGATIONS</b>						
02 Supplies and materials.....		67,000		61,050		66,744
05 Communication service.....		1,000		1,000		1,113
06 Travel expense.....		7,700		700		577
07 Transportation of things.....		900		900		595
08 Printing, binding, photographing, etc.....		150		150		236
10 Furnishing of heat, light, power, water, and electricity.....		11,000		11,000		9,961
11 Rents.....		300		300		238
12 Repairs and alterations.....		22,000		21,200		16,830
13 Special and miscellaneous expenses.....		745		1,947		272
22 Grants, subsidies, and contributions.....						30
30 Equipment.....		7,000		8,000		7,287
32 Structures and parts and nonstructural improvements to land.....						80
Total other obligations.....		117,795		106,247		103,963
Grand total obligations.....		228,500		208,920		203,606
Received by transfer from "Indian moneys, proceeds of labor".....		-1,500		-1,500		-1,766
1933 appropriation obligated in 1934.....						-13,833
Net total obligations.....		227,000		207,420		188,007
Less pay restoration provided by sec. 21 (e) act Mar. 28, 1934.....				-5,900		
Reduction to meet differential.....				+5,165		+7,000
Estimated savings and unobligated balance.....						117,493
Total estimate or appropriation.....		227,000		206,685		312,500

National Industrial Recovery, Interior, Indians—

By objects	Obligations		
	Estimate, 1936	Estimate, 1935	Actual, 1934
<i>Indian boarding schools (Haskell)</i>			
32 Structures and parts and nonstructural improvements to land.....			\$12,278
1934 appropriations obligated in 1935.....		\$18,722	-18,722
Received by transfer from Federal Emergency Administration of Public Works.....			-31,000
Total estimate or appropriation.....			

Indian Boarding Schools, Mount Pleasant, Mich.—

By objects	Obligations					
	Estimate, 1936		Estimate, 1935		Actual, 1934	
	Posi- tions	Av. salary	Posi- tions	Av. salary	Posi- tions	Av. salary
<b>PERSONAL SERVICES, FIELD</b>						
Subprofessional service:						
Grade 7. School social worker (visiting teacher).....					1	\$2,300
Clerical, administrative, and fiscal service:						
Grade 8. Superintendent.....					1	3,300
Grade 5. Senior clerk.....					1	2,000
Grade 2. Junior clerk.....					0.3	1,440
Custodial service:						
Grade 6. Assistant engineer.....					1	1,500
Grade 5. Cook.....					1	1,440
Grade 4. Matron.....					2	1,230
Grade 3. Assistant matron.....					1	1,080
Total permanent, field.....					8.3	14,512
Temporary employees, field.....						462
All personal services, field.....						14,974
Deduct subsistence and quarters furnished.....						1,674
Deduct legislative reductions.....						13,300
01 Personal services, net.....						1,886
<b>OTHER OBLIGATIONS</b>						
02 Supplies and materials.....						5,078
05 Communication service.....						142
06 Travel expense.....						563
07 Transportation of things.....						472
10 Furnishing of heat, light, power, water, and electricity.....						750
12 Repairs and alterations.....						1,700
13 Special and miscellaneous expenses.....						110
30 Equipment.....						455
Total other obligations.....						9,270
Grand total obligations.....						20,684
Received by transfer from "Indian moneys, proceeds of labor".....						-282
Net total obligations.....						20,402
Reduction to meet differential.....						+1,000
Estimated savings and unobligated balance.....						90,198
Total estimate or appropriation.....						111,600

Pipestone, Minnesota: For two hundred and fifty pupils, **[\$73,680]** \$82,000; for pay of superintendent, drayage, and general repairs and improvements, **[\$14,690]** \$15,000; in all, **[\$88,370]** \$97,000 (U. S. C., title 25, sec. 13; act Mar. 2, 1934, 48 Stat., p. 372).

Est. 1936, \$97,000

App. 1935, \$88,370

By objects	Obligations					
	Estimate, 1936		Estimate, 1935		Actual, 1934	
	Posi- tions	Av. salary	Posi- tions	Av. salary	Posi- tions	Av. salary
<b>PERSONAL SERVICES, FIELD</b>						
Professional service:						
Ungraded. Physician.....					1	\$1,200
Subprofessional service:						
Grade 6. Principal.....	1	\$2,300	1	\$2,300	1	2,300
Instructor of shop subjects.....	1	2,000	1	2,000	1	2,000
Grade 5. Teacher of home economics.....	1	1,860	1	1,860	1	1,860
Teacher of physical education.....					1	1,860
Grade 4. Teacher junior high.....	3	1,800	3	1,800	3	1,790
Teacher elementary.....	1	1,680	1	1,680	1	1,680
Grade 3. Teacher elementary.....	5	1,560	5	1,560	5	1,560

Indian Boarding Schools—Continued.

By objects	Obligations				
	Estimate, 1936		Estimate, 1935		Actual, 1934
	Posi- tions	Av. salary	Posi- tions	Av. salary	Posi- tions
<b>PERSONAL SERVICES, FIELD—continued</b>					
Clerical, administrative, and fiscal service:					
Grade 8. Superintendent.....	1	\$3,800	1	\$3,100	1
Grade 5. Senior clerk.....	3	2,000	1	2,000	1
Grade 3. Assistant clerk.....	1	1,800	1	1,800	1
Grade 2. Junior clerk.....	1	1,440	1	1,440	1
Custodial service:					
Grade 7. Dairyman.....	1	1,860	1	1,860	1
Grade 6. Engineer.....	1	1,920	1	1,920	1
Grade 5. Gardener.....					0.5
Adviser (girls').....	1	1,620	1	1,620	1
Adviser (boys').....	1	1,620	1	1,620	1
Carpenter.....	1	1,620	1	1,620	1
Assistant engineer.....	1	1,500	1	1,500	1
Farmer.....					1
Grade 4. Cook.....	1	1,440	1	1,440	1
Grade 3. Baker.....	1	1,320	1	1,320	1
Matron.....	1	1,320	1	1,320	1
Seamstress.....					1
Laborer.....	4	1,200	4	1,200	4.5
Grade 2. Laundress.....	1	1,260	1	1,260	1
Assistant matron.....	1	1,140	1	1,140	1
Grade 1. Assistant.....	5	720	5	720	5
Total permanent, field.....	36	55,100	36	54,400	41
Temporary employees, field.....		4,500		4,500	
All personal services, field.....		59,600		58,900	
Deduct subsistence and quarters furnished.....		6,580		6,480	
Deduct legislative reductions.....		53,020		52,420	
01 Personal services, net.....		53,020		49,700	
<b>OTHER OBLIGATIONS</b>					
02 Supplies and materials.....		22,500		21,000	
05 Communication service.....		300		300	
06 Travel expense.....		1,800		300	
07 Transportation of things.....		1,000		900	
08 Printing, binding, photographing, etc.....					
10 Furnishing of heat, light, power, water, and electricity.....		3,000		3,000	
11 Rents.....		100		100	
12 Repairs and alterations.....		13,000		13,000	
13 Special and miscellaneous expenses.....		280		295	
30 Equipment.....		3,200		4,200	
Total other obligations.....		45,180		43,095	
Grand total obligations.....		98,200		92,795	
Received by transfer from "Indian moneys, proceeds of labor".....		-1,200		-1,200	
Net total obligations.....		97,000		91,595	
Less pay restoration provided by sec. 21 (e) act Mar. 28, 1934.....				-5,440	
Reduction to meet differential.....				+2,215	
Estimated savings and unobligated balance.....					32,524
Total estimate or appropriation.....		97,000		88,370	

National Industrial Recovery, Interior, Indians—

By objects	Obligations		
	Estimate, 1936	Estimate, 1935	Actual, 1934
<i>Indian boarding schools (Pipestone)</i>			
32 Structures and parts and nonstructural improvements to land.....		\$8,594	\$17,606
1934 appropriations obligated in 1935.....		-8,594	+8,594
Received by transfer from Federal Emergency Administration of Public Works.....			-26,200
Total estimate or appropriation.....			

Indian Boarding Schools, Genoa, Nebr.—

By objects	Obligations				
	Estimate, 1936		Estimate, 1935		Actual, 1934
	Posi- tions	Av. salary	Posi- tions	Av. salary	Posi- tions
<b>PERSONAL SERVICES, FIELD</b>					
Professional service:					
Ungraded. Physician.....					1
Subprofessional service:					
Grade 12. Head of home economics department.....					0.3
Grade 10. School social worker.....					0.3
Instructor of shop subjects.....					0.3
Grade 8. Teacher junior high.....					1
Teacher of physical education.....					0.3
Grade 5. Teacher, elementary.....					1

Indian Boarding Schools—Continued.

By objects	Obligations				
	Estimate, 1936		Estimate, 1935		Actual, 1934
	Posi- tions	Av. salary	Posi- tions	Av. salary	Posi- tions
<b>PERSONAL SERVICES, FIELD—continued</b>					
Clerical, administrative, and fiscal service:					
Grade 15. Superintendent.....					1
Grade 9. Senior clerk.....					1
Custodial service:					
Grade 11. Adviser (girls').....					0.3
Grade 8. Engineer.....					1
Grade 4. Matron.....					2
Baker.....					1
Grade 2. Assistant.....					1
Total permanent, field.....					11.5
Temporary employees, field.....					20,288
All personal services, field.....					24,238
Deduct subsistence and quarters furnished.....					1,978
Deduct legislative reductions.....					22,260
01 Personal services, net.....					2,637
<b>OTHER OBLIGATIONS</b>					
02 Supplies and materials.....					5,599
05 Communication service.....					247
06 Travel expense.....					494
07 Transportation of things.....					706
10 Furnishing of heat, light, power, water, and electricity.....					987
11 Rents.....					6
12 Repairs and alterations.....					2,034
13 Special and miscellaneous expenses.....					97
30 Equipment.....					34
Total other obligations.....					10,204
Grand total obligations.....					29,827
Received by transfer from "Indian moneys, proceeds of labor".....					-6,167
Net total obligations.....					23,660
Reduction to meet differential.....					+1,000
Estimated savings and unobligated balance.....					117,590
Total estimate or appropriation.....					142,250

Carson City, Nevada: For five hundred and twenty-five pupils, **[\$145,995]** \$159,750; for pay of superintendent, drayage, and general repairs and improvements, **[\$14,630]** \$15,000; in all, **[\$160,625]** \$174,750 (U. S. C., title 25, sec. 13; act Mar. 2, 1934, 48 Stat., p. 372);

Est. 1936, \$174,750

App. 1935, \$160,625

By objects	Obligations				
	Estimate, 1936		Estimate, 1935		Actual, 1934
	Posi- tions	Av. salary	Posi- tions	Av. salary	Posi- tions
<b>PERSONAL SERVICES, FIELD</b>					
Professional service:					
Ungraded. Physician.....			0.5	\$2,400	0.5
Subprofessional service:					
Grade 9. Principal.....	1	\$2,900	1	2,900	1
Head of industrial training.....	1	2,900			
Head of home economics.....	1	2,900			
Grade 7. School social worker.....	1	2,300	1	2,300	1
Grade 6. Superintendent of industries.....	1	2,000	1	2,000	1
Instructor of shop subjects.....	2	1,860	2	1,860	2
Grade 5. Teacher of home economics.....	1	1,860	2	1,860	2
Nurse.....	1	1,800	1	1,800	1
Grade 4. Teacher, junior high.....	3	1,680	3	1,680	3
Teacher, elementary.....	5	1,680	5	1,680	5
Teacher of art.....	1	1,860			
Grade 3. Teacher, elementary.....	6	1,560	6	1,560	6
Grade 2. Band leader.....	1	1,440	1	1,440	1
Clerical, administrative, and fiscal service:					
Grade 8. Superintendent.....	1	4,600	1	4,600	
Grade 6. Superintendent.....					1
Grade 3. Assistant clerk.....	2	1,620	2	1,620	2
Grade 2. Junior clerk.....	2	1,440	2	1,440	2
Custodial service:					
Grade 8. Adviser (boys').....	1	2,600			
Adviser (girls').....	1	2,600			
Grade 7. Adviser (boys').....					0.5
Engineer.....	1	1,920	1	1,920	1
Grade 5. Assistant adviser (boys').....	1	1,500			
Adviser (boys').....			1	1,500	0.5
Adviser (girls').....			1	1,500	0.8
Farmer.....	1	1,680	1	1,680	1
Carpenter.....	1	1,620	1	1,620	1
Gardener.....	1	1,620	1	1,620	1
Assistant engineer.....	1	1,560	1	1,560	1



Indian Boarding Schools—Continued.

By objects	Obligations					
	Estimate, 1936		Estimate, 1935		Actual, 1934	
	Posi- tions	Av. salary	Posi- tions	Av. salary	Posi- tions	Av. salary
<b>PERSONAL SERVICES, FIELD—continued</b>						
Custodial service—Continued.						
Grade 4. Cook	1	\$1,380	1	\$1,380	1	\$1,380
Grade 3. Laborer	5	1,224	5	1,224	5	1,224
Matron	5	1,260	5	1,260	5	1,244
Baker	1	1,260	1	1,260	1	1,260
Seamstress	1	1,320	1	1,320	1	1,320
Attendant ward	1	1,200	1	1,200	1	1,200
Grade 2. Assistant matron	3	1,140	3	1,140	3	1,120
Laundress	1	1,080	1	1,080	1	1,080
Grade 1. Attendant ward	1	1,080	1	1,080	0.7	1,080
Assistant	6	720	6	720	6	720
Total permanent, field	62	97,920	59.5	89,760	59.3	88,579
Deduct lapses and administrative furloughs		1,000				
Net permanent, field		96,920		89,760		88,579
Temporary employees, field		500		500		502
All personal services, field		97,420		90,260		89,081
Deduct subsistence and quarters furnished		11,710		10,810		10,646
Deduct legislative reductions		85,710		79,450		78,435
				4,488		11,515
01 Personal services, net		85,710		74,962		66,920
<b>OTHER OBLIGATIONS</b>						
02 Supplies and materials		63,800		60,250		47,501
05 Communication service		2,500		500		458
06 Travel expense		400		500		1,200
07 Transportation of things		500		500		277
08 Printing, binding, photographing, etc.						110
10 Furnishing of heat, light, power, water, and electricity		3,300		3,500		3,107
11 Rents		600		600		576
12 Repairs and alterations		11,000		15,300		12,353
13 Special and miscellaneous expenses		740		774		216
22 Grants, subsidies and contributions		200		200		283
30 Equipment		7,000		9,500		10,839
Total other obligations		90,040		91,624		76,920
Grand total obligations		175,750		166,586		143,840
Received by transfer from "Indian moneys, proceeds of labor"		-1,000		-1,000		-366
Net total obligations		174,750		165,586		143,474
Less pay restorations provided by sec. 21 (e) act Mar. 28, 1934				-8,976		
Reduction to meet differential				+4,015		+3,500
Estimated savings and unobligated balance						15,826
Total estimate or appropriation		174,750		160,625		162,800

Albuquerque, New Mexico: For six hundred and [fifty] fifteen pupils, [\$202,935] \$209,100; for pay of superintendent, drayage, and general repairs and improvements, [\$22,520] \$23,000; in all [\$225,455] \$232,100 (U. S. C., title 25, sec. 13; act Mar. 2, 1934, 48 Stat., p. 373);

Est. 1936, \$232,100

App. 1935, \$225,455

By objects	Obligations					
	Estimate, 1936		Estimate, 1935		Actual, 1934	
	Posi- tions	Av. salary	Posi- tions	Av. salary	Posi- tions	Av. salary
<b>PERSONAL SERVICES, FIELD</b>						
Professional service:						
Ungraded. Dentist					0.8	\$1,200
Subprofessional service:						
Grade 8. Head of industrial training department					0.7	2,900
Head of home economics department						
Grade 7. Director of agriculture	1	\$2,900	1	\$2,900	1	2,900
Principal	1	2,300	1	2,300	1	2,300
Instructor of shop subjects	2	2,900	1	2,900	1	2,826
Grade 6. Physical director	2	2,350	2	2,350	1.3	2,384
Instructor of shop subjects	1	2,200	1	2,200	1	2,200
Teacher of home economics	1	2,200	1	2,200	1	2,200
Grade 5. Teacher senior high	2	2,000	2	2,000	2	2,000
Teacher of agriculture	4	1,890	4	1,890	5	1,884
Teacher band and orchestra	1	1,860				
Teacher physical education (girls)	1	1,860	1	1,860	1	1,860
Teacher fine and applied arts	1	1,860	1	1,860	1	1,860
Teacher of home economics	2	1,860	2	1,860	2	1,860
Grade 4. Teacher junior high	6	1,710	6	1,710	8	1,725
Music teacher junior high	1	1,680	1	1,680	1	1,680
Grade 2. Teacher elementary	2	1,560	2	1,560	2	1,590

Indian Boarding Schools—Continued.

By objects	Obligations					
	Estimate, 1936		Estimate, 1935		Actual, 1934	
	Posi- tions	Av. salary	Posi- tions	Av. salary	Posi- tions	Av. salary
<b>PERSONAL SERVICES, FIELD—continued</b>						
Clerical, administrative, and fiscal service:						
Grade 12. Superintendent	1	\$4,800	1	\$4,800	1	\$4,800
Grade 6. Principal clerk	1	2,500	1	2,500	1	2,500
Grade 4. Clerk	1	1,860	1	1,860	1	1,860
Grade 3. Assistant clerk	1	1,740	1	1,740	1	1,740
Grade 2. Junior clerk	2	1,470	2	1,530	2	1,530
Custodial service:						
Grade 10. Adviser (girls)	1	2,600	1	2,600	1	2,600
Grade 8. Engineer	1	2,200	1	2,200	1	2,200
Grade 7. Adviser (boys)	1	2,040	1	2,040	1	2,040
Carpenter	1	1,920	2	1,860	2	1,860
Dairyman	1	1,860	1	1,860	1	1,860
Grade 5. Poultryman					5	1,740
Adviser's assistant (girls)			1	1,620	1	1,620
Assistant adviser (boys)	1	1,500	1	1,500	1	1,530
Cook	1	1,620	1	1,620	1	1,620
Gardener	1	1,740	1	1,740	1	1,740
Painter	1	1,560	1	1,560	1	1,560
Grade 3. Cook	1	1,320	1	1,320	1	1,320
Matron	5	1,320	4	1,380	4	1,380
Blacksmith	1	1,380	1	1,380	1	1,380
Weaver	1	1,200	1	1,200	1	1,200
Shoe and harness maker					1	1,500
Seamstress	1	1,320	1	1,320	1	1,320
Tailor	1	1,500	1	1,500	1	1,500
Baker	1	1,320	1	1,320	1	1,320
Laborer	5	1,212	5	1,212	5	1,212
Grade 2. Assistant matron	2	1,110	2	1,110	2	1,110
Assistant seamstress	1	1,320	1	1,320	1	1,320
Laborer	1	1,200	1	1,200	1	1,200
Grade 1. Assistant	12	720	12	720	12	720
Total permanent, field	72	115,500	75	120,540	80.3	129,715
Temporary employees, field		3,000		3,000		4,837
All personal services, field		118,500		123,540		134,552
Deduct subsistence and quarters furnished		11,560		12,100		13,552
Deduct legislative reductions		106,940		111,440		121,000
				6,177		16,862
01 Personal services, net		106,940		105,263		104,138
<b>OTHER OBLIGATIONS</b>						
02 Supplies and materials		80,000		78,950		80,166
05 Communication service		500		500		808
06 Travel expense		3,100		400		404
07 Transportation of things		1,200		1,200		1,078
08 Printing, binding, photographing, etc.						183
10 Furnishing of heat, light, power, water, and electricity		7,500		7,500		7,740
11 Rents		400		400		314
12 Repairs and alterations		21,500		19,515		22,174
13 Special and miscellaneous expenses		3,960		5,269		3,907
30 Equipment		9,000		9,000		10,644
Total other obligations		127,160		122,734		127,418
Grand total obligations		234,100		227,997		231,556
Received by transfer from "Indian moneys, proceeds of labor"		-2,000		-2,000		-4,526
Transferred to "Indian schools support"						+15,000
Net total obligations		232,100		225,997		242,030
Less pay restoration provided by sec. 21 (e) act Mar. 28, 1934				-6,177		
Reduction to meet differential				+5,635		+5,800
Estimated savings and unobligated balance						30,670
Total estimate or appropriation		232,100		225,455		278,500

Santa Fe, New Mexico: For four hundred and fifty pupils, [\$147,610] \$159,750; for pay of superintendent, drayage, and general repairs and improvements, [\$14,540] \$15,000; in all, [\$162,150] \$174,750, (U. S. C., title 25, sec. 13; act Mar. 2, 1934, 48 Stat., p. 373);

Est. 1936, \$174,750

App. 1935, \$162,150

By objects	Obligations					
	Estimate, 1936		Estimate, 1935		Actual, 1934	
	Posi- tions	Av. salary	Posi- tions	Av. salary	Posi- tions	Av. salary
<b>PERSONAL SERVICES, FIELD</b>						
Professional service:						
Grade 3. Special consultant in Indian arts and crafts	0.3	\$3,600	0.3	\$3,600	0.3	\$3,600
Subprofessional service:						
Grade 9. Principal	1	2,900	1	2,900	1	2,900
Grade 8. Head of home economics department	1	2,900				
Grade 6. Teacher of home economics	1	2,000	2	2,000	1.9	2,000
Instructor of shop subjects					1	2,000

Indian Boarding Schools—Continued.

By objects	Obligations				
	Estimate, 1936		Estimate, 1935		Actual, 1934
	Posi- tions	Av. salary	Posi- tions	Av. salary	Posi- tions
<b>PERSONAL SERVICES, FIELD—continued</b>					
<b>Subprofessional service—Continued.</b>					
Grade 5. Teacher of physical education (girls).....	1	\$1,860	1	\$1,860	1
Teacher of school music.....	1	1,860	1	1,860	1
Teacher of home economics.....	1	1,860	1	1,860	1
Teacher, senior high.....	1	1,860	1	1,860	1
Teacher, fine and applied arts.....	1	1,860	1	1,860	0.5
Grade 4. Teacher, junior high.....	4	1,725	4	1,725	5
Teacher, elementary.....	2	1,680	1	1,680	1.3
Grade 3. Teacher, elementary.....	1	1,500	3	1,500	3
Grade 2. Teacher native crafts (Indian).....	4	1,425			
<b>Clerical, administrative, and fiscal service:</b>					
Grade 12. Superintendent.....	1	4,600	1	4,600	1
Grade 5. Senior clerk.....	1	2,300	1	2,300	1
Assistant clerk.....					1
Grade 4. Financial clerk.....	1	1,800	1	1,800	1
Grade 2. Junior clerk.....	1	1,440	1	1,440	1
<b>Custodial service:</b>					
Grade 8. Adviser (boys, girls).....	2	2,000	2	2,000	2
Grade 7. Dairyman.....	1	1,860	1	1,860	0.5
Engineer.....	1	1,860	1	1,860	1
Grade 5. Assistant engineer.....	1	1,560	1	1,560	1
General mechanic.....	1	1,500	1	1,500	1
Carpenter.....	1	1,500	1	1,500	1
Painter.....	1	1,500	1	1,500	1
Grade 4. Cook.....	1	1,320	1	1,320	1
Grade 3. Seamstress.....	1	1,200	1	1,200	1
Tailor.....	1	1,260	1	1,260	1
Shoe and harness maker.....	1	1,380	1	1,380	1
Matron.....	2	1,350	2	1,350	3
Baker.....	1	1,200	1	1,200	1
Assistant adviser (boys').....	1	1,260	1	1,260	1
Laborer.....	1	1,200	5	1,200	5
Grade 2. Laborer.....	1	1,080	1	1,080	1
Assistant matron.....	3	1,140	3	1,140	1
Laundress.....	1	1,080	1	1,080	1
Grade 1. Assistant.....	2	720	2	720	1.5
Total permanent, field.....	44.3	75,040	44.3	70,600	50
Temporary employees, field.....		3,700		3,700	
All personal services, field.....		78,740		74,300	
Deduct subsistence and quarters furnished.....		7,480		7,120	
Deduct legislative reductions.....		71,260		67,180	
01 Personal services, net.....		71,260		63,590	
<b>OTHER OBLIGATIONS</b>					
02 Supplies and materials.....		65,000		63,205	
05 Communication service.....		500		500	
06 Travel expense.....		2,000		500	
07 Transportation of things.....		300		300	
08 Printing, binding, photographing, etc.....		200		200	
10 Furnishing of heat, light, power, water, and electricity.....		9,000		9,000	
11 Rents.....		200		200	
12 Repairs and alterations.....		15,500		14,005	
13 Special and miscellaneous expenses.....		2,200		1,690	
30 Equipment.....		9,000		9,823	
Total other obligations.....		103,900		98,600	
Grand total obligations.....		175,250		162,190	
Received by transfer from "Indian moneys, proceeds of labor".....		-500		-500	
Net total obligations.....		174,750		161,690	
Less pay restoration provided by sec. 21 (e) act Mar. 28, 1934.....				-3,590	
Reduction to meet differential.....				+4,050	
Estimated savings and unobligated balance.....				16,048	
Total estimate or appropriation.....		174,750		162,150	

National Industrial Recovery, Interior, Indians—

By objects	Obligations		
	Estimate, 1936	Estimate, 1935	Actual, 1934
<i>Indian boarding schools (Santa Fe)</i>			
12 Repairs and alterations.....		\$60,000	
1934 appropriations obligated in 1935.....		-60,000	+60,000
Received by transfer from Federal Emergency Administration of Public Works.....			-60,000
Total estimate or appropriation.....			

[Charles H. Burke School, Fort Wingate, New Mexico: For five hundred and twenty-five pupils, \$164,060; for pay of superintendent, drayage, and general repairs and improvements, \$19,620; in all, \$183,680] (U. S. C., title 25, sec. 13; act Mar. 2, 1934, 48 Stat., p. 373).

App. 1935, \$183,680

Indian Boarding Schools—Continued.

By objects	Obligations				
	Estimate, 1936		Estimate, 1935		Actual, 1934
	Posi- tions	Av. salary	Posi- tions	Av. salary	Posi- tions
<b>PERSONAL SERVICES, FIELD</b>					
<b>Professional service:</b>					
Grade 3. Physician.....			1	\$3,200	1
<b>Subprofessional service:</b>					
Grade 9. Principal.....			1	2,900	1
Head of home economics department.....			1	2,900	1
Grade 6. Instructor of shop subjects.....			2	2,000	2
Grade 5. Teacher of home economics.....			1	1,860	1
Grade 4. Teacher of home economics.....			1	1,680	1
Teacher, junior high.....			5	1,728	4
Teacher, elementary.....			1	1,680	2
Grade 3. Teacher, elementary.....			5	1,512	5
<b>Clerical, administrative, and fiscal service:</b>					
Grade 12. Superintendent.....			1	4,600	0.2
Grade 11. Superintendent.....					0.8
Grade 6. Senior clerk.....			1	2,300	1
Grade 3. Assistant clerk.....			1	1,620	1
Grade 2. Junior clerk.....			2	1,470	2
<b>Custodial service:</b>					
Grade 9. Senior instructor of school activities (agriculture).....			1	2,300	1
Superintendent of livestock.....			1	2,300	1
Grade 8. Adviser (girls').....			1	2,000	1
Grade 7. Engineer.....			1	1,860	1
Dairyman.....			1	1,860	1
Grade 6. Baker.....			1	1,680	1
Junior teacher of agriculture.....			1	1,800	1
Grade 5. Adviser (boys').....			1	1,680	1
General mechanic.....			1	1,680	1
Carpenter.....			1	1,620	1
Farmer.....			1	1,620	1
Assistant engineer.....			2	1,500	2
Stockman.....			1	1,500	1
Grade 4. Cook.....			1	1,320	1
Seamstress.....			1	1,320	1
Grade 3. Matron.....			5	1,212	5.3
Laborer.....			2	1,200	2
Adviser (boys').....			1	1,500	1
Shoe and harness maker.....			1	1,380	1
Weaver.....			1	1,200	1
Grade 2. Laborer.....			2	1,080	2
Laundress.....			1	1,140	1
Grade 1. Assistant.....			4	720	4
Total permanent positions, field.....			56	92,140	56.3
Temporary employees, field.....				1,500	
All personal services, field.....				93,640	
Deduct subsistence and quarters furnished.....				10,780	
Deduct legislative reductions.....				82,860	
01 Personal services, net.....				78,253	
<b>OTHER OBLIGATIONS</b>					
02 Supplies and materials.....				70,000	
05 Communication service.....				300	
06 Travel expense.....				400	
07 Transportation of things.....				400	
08 Printing, binding, photographing, etc.....				28	
11 Rents.....				600	
12 Repairs and alterations.....				18,300	
13 Special and miscellaneous expenses.....				4,237	
22 Grants, subsidies, and contributions.....				200	
30 Equipment.....				12,000	
Total other obligations.....				106,437	
Grand total obligations.....				184,690	
Received by transfer from "Indian moneys, proceeds of labor".....				-1,000	
Net total obligations.....				183,690	
Less pay restoration provided by sec. 21 (e) act Mar. 28, 1934.....				-4,600	
Reduction to meet differential.....				+4,590	
Estimated savings and unobligated balance.....				40,222	
Total estimate or appropriation.....				183,680	

National Industrial Recovery, Interior, Indians—

By objects	Obligations		
	Estimate, 1936	Estimate, 1935	Actual, 1934
<i>Charles H. Burke</i>			
32 Structures and parts and nonstructural improvements to land.....		\$26,439	\$1,561
1934 appropriations obligated in 1935.....		-26,439	+26,439
Received by transfer from Federal Emergency Administration of Public Works.....			-28,000
Total estimate or appropriation.....			

Bismarck, North Dakota: For one hundred pupils, **[\$32,755]** \$36,000; for pay of superintendent, drayage, and general repairs and improvements, **[\$6,700]** \$7,000; in all, **[\$39,455]** \$43,000 (U. S. C., title 25, sec. 13; act Mar. 2, 1934, 48 Stat., p. 373);

Est. 1936, \$43,000

App. 1935, \$39,455

By objects	Obligations					
	Estimate, 1936		Estimate, 1935		Actual, 1934	
	Posi- tions	Av. salary	Posi- tions	Av. salary	Posi- tions	Av. salary
<b>PERSONAL SERVICES, FIELD</b>						
Ungraded. Physician.....	1	\$600	1	\$600	1	\$600
Subprofessional service:						
Grade 5. Teacher of home economics.....	1	1,860	1	1,860	1	1,860
Grade 4. Teacher, junior high.....	1	1,680	1	1,680	1	1,680
Grade 3. Teacher, elementary.....	2	1,560	2	1,560	3	1,540
Clerical, administrative, and fiscal service:						
Grade 8. Superintendent.....	1	3,000	1	3,000	1	3,000
Grade 3. Assistant clerk.....	1	1,860	1	1,860	1	1,860
Custodial service:						
Grade 6. Engineer.....	1	1,740	1	1,740	1	1,740
Grade 5. Adviser (girls').....	1	1,500	1	1,500	1	1,500
Grade 3. Seamstress.....	1	1,200	1	1,200	1	1,200
Cook.....	1	1,200	1	1,200	1	1,200
Laborer.....	2	1,200	2	1,200	2	1,200
Grade 2. Assistant matron.....	1	1,080	1	1,080	0.2	1,080
Laundress.....	3	720	3	720	2.8	720
Grade 1. Assistant.....						
Total permanent, field.....	17	23,400	17	23,400	18	25,002
Deduct lapses and administrative furloughs.....						4,094
Net permanent, field.....		23,400		23,400		20,908
Temporary employees, field.....		2,000		2,000		2,000
All personal services, field.....		25,400		25,400		22,908
Deduct subsistence and quarters furnished.....		2,700		2,700		2,892
Deduct legislative reductions.....		22,700		22,700		20,016
01 Personal services, net.....		22,700		21,530		16,766
<b>OTHER OBLIGATIONS</b>						
02 Supplies and materials.....		9,600		9,300		8,928
05 Communication service.....		200		200		171
06 Travel expense.....		600		150		24
07 Transportation of things.....		200		200		8
08 Printing, binding, photographing, etc.....		25		50		15
10 Furnishing of heat, light, power, water, and electricity.....		2,500		2,500		2,012
11 Rents.....		50		50		6
12 Repairs and alterations.....		5,500		5,500		4,874
13 Special and miscellaneous expenses.....		325		330		367
30 Equipment.....		1,400		1,400		1,925
Total other obligations.....		20,400		19,680		18,330
Grand total obligations.....		43,100		41,210		35,096
Received by transfer from "Indian moneys, proceeds of labor".....		-100		-400		-44
Net total obligations.....		43,000		40,810		35,052
Less pay restoration provided by sec. 21 (e) act of Mar. 28, 1934.....				-2,340		
Reduction to meet differential.....				+985		+840
Estimated savings and unobligated balance.....						4,308
Total estimate or appropriation.....		43,000		39,455		40,200

Wahpeton, North Dakota: For three hundred pupils, **[\$88,590]** \$97,250; for pay of superintendent, drayage, and general repairs and improvements, **[\$10,700]** \$11,000; in all, **[\$99,290]** \$108,250 (U. S. C., title 25, sec. 13; act Mar. 2, 1934, 48 Stat., p. 373);

Est. 1936, \$108,250

App. 1935, \$99,290

By objects	Obligations					
	Estimate, 1936		Estimate, 1935		Actual, 1934	
	Posi- tions	Av. Salary	Posi- tions	Av. Salary	Posi- tions	Av. Salary
<b>PERSONAL SERVICES, FIELD</b>						
Ungraded. physician.....	1	\$1,140	1	\$1,140	1	\$1,140
Subprofessional service:						
Grade 9. Principal.....	1	2,900	1	2,900	1	2,900
Grade 7. Instructor of shop subjects.....	1	2,300	1	2,300	1	2,300
Grade 5. Teacher, physical education.....						1,860
Teacher, school music.....	1	1,860	1	1,860	1	1,860
Teacher, home economics.....	1	1,860	1	1,860	1	1,860
Nurse.....	1	1,800	1	1,800	1	1,800
Grade 4. Teacher, junior high.....	2	1,710	1	1,740	1	1,740

Indian Boarding Schools—Continued.

By objects	Obligations					
	Estimate, 1936		Estimate, 1935		Actual, 1934	
	Posi- tions	Av. salary	Posi- tions	Av. salary	Posi- tions	Av. salary
<b>PERSONAL SERVICES, FIELD—continued</b>						
Subprofessional service—Continued.						
Grade 3. Teacher, elementary.....	6	\$1,530	6	\$1,530	8	\$1,553
Clerical, administrative, and fiscal service:						
Grade 8. Superintendent.....	1	3,000	1	3,000	1	3,000
Grade 5. Senior clerk.....	1	2,000	1	2,000	1	2,000
Grade 2. Junior clerk.....	1	1,440	1	1,440	1	1,440
Custodial service:						
Grade 8. Adviser (boys').....	1	2,000	1	2,000	1	2,000
Grade 6. Engineer.....						1,680
Grade 5. General mechanic.....	1	1,800	1	1,800	1	1,800
Dairyman.....	1	1,620	1	1,620	1	1,620
Farmer.....	1	1,620	1	1,680	1	1,680
Adviser (girls').....	1	1,560	1	1,560	1	1,560
Assistant engineer.....	1	1,500	1	1,500	1	1,500
Grade 4. Cook.....	1	1,380	1	1,380	1	1,380
Grade 3. Seamstress.....						1,380
Matron.....	2	1,260	2	1,260	2	1,260
Laborer.....	3	1,200	3	1,200	3	1,200
Grade 2. Laundress.....	1	1,140	1	1,140	1	1,140
Laborer.....	1	1,140	1	1,140	1	1,140
Assistant matron.....	1	1,080	1	1,080	1	1,080
Grade 1. Assistant.....	3	720	3	720	3	720
Total permanent, field.....	35	54,020	34	52,400	39	60,564
Temporary employees, field.....		2,000		2,000		2,489
All personal services, field.....		56,020		54,400		63,053
Deduct subsistence and quarters furnished.....		5,860		5,680		6,120
Net permanent, field.....		50,160		48,720		56,933
Deduct legislative reductions.....				2,720		7,873
01 Personal services, net.....		50,160		46,000		49,060
<b>OTHER OBLIGATIONS</b>						
02 Supplies and materials.....		36,500		33,900		30,948
05 Communication service.....		200		200		154
06 Travel expense.....		1,800		700		495
07 Transportation of things.....		600		500		450
08 Printing, binding, photographing, etc.....						14
10 Furnishing of heat, light, power, water, and electricity.....		4,500		4,800		4,514
11 Rents.....		200		200		212
12 Repairs and alterations.....		11,000		10,000		8,900
13 Special and miscellaneous expenses.....		490		935		387
22 Grants, subsidies, and contributions.....						275
30 Equipment.....		4,000		3,500		3,546
Total other obligations.....		59,290		54,735		49,895
Grand total obligations.....		109,450		109,735		98,955
Received by transfer from "Indian moneys, proceeds of labor".....		-1,200		-1,200		-963
Net total obligations.....		108,250		99,535		97,992
Less pay restoration provided by sec. 21 (e) act Mar. 28, 1934.....				-2,720		
Reduction to meet differential.....				+2,475		+3,450
Estimated savings and unobligated balance.....						14,558
Total estimate or appropriation.....		108,250		99,290		116,000

National Industrial Recovery, Interior, Indians—

By objects	Obligations		
	Estimate, 1936	Estimate, 1935	Actual, 1934
<b>Wahpeton</b>			
32 Structures and parts and nonstructural improvements to land.....		\$29,125	\$5,875
1934 appropriations obligated in 1935.....		-29,125	-29,125
Received by transfer from Federal Emergency Administration of Public Works.....			-35,000
Total estimate or appropriation.....			

Chillico, Oklahoma: For six hundred and fifty pupils, including not to exceed \$2,000 for printing and issuing school paper, **[\$201,000]** \$221,000; for pay of superintendent, drayage, and general repairs and improvements, **[\$21,580]** \$22,000; in all, **[\$222,580]** \$243,000 (U. S. C., title 25, sec. 13; act Mar. 2, 1934, 48 Stat., p. 373);

Est. 1936, \$243,000

App. 1935, \$222,580

Indian Boarding Schools—Continued.

By objects	Obligations					
	Estimate, 1936		Estimate, 1935		Actual, 1934	
	Posi- tions	Av. salary	Posi- tions	Av. salary	Posi- tions	Av. salary
<b>PERSONAL SERVICES, FIELD</b>						
Professional service:						
Grade 3. Physician.....	1	\$3,200	1	\$3,200	1	\$3,200
Ungraded. Dentist.....	1	1,200	1	1,200	0.8	1,200
Subprofessional service:						
Grade 9. Head of industrial department.....	1	2,900	1	2,900	1	2,900
Head of home-economics department.....	1	2,900	1	2,900	1	2,900
Grade 7. Principal.....	1	2,600	1	2,600	1	2,600
Instructor of shop subjects.....					1	2,300
Grade 6. Teacher of home economics, senior high.....	2	2,000	2	2,000	2	2,000
Head nurse.....	1	2,000	1	2,000	1	2,000
Grade 5. Teacher of physical education.....	1	2,040	1	2,040	1	2,040
Girls' director of physical education.....	1	1,920	1	1,920	1	1,920
Teacher, senior high.....	5	1,872	5	1,872	6	1,870
Teacher of home economics.....	3	1,860	3	1,860	2	1,860
Teacher of fine and applied arts.....			1	1,860	1	1,860
Teacher of school music.....	1	1,860	1	1,860	1	1,860
Printer.....			1	1,860	1	1,860
Teacher, band and orchestra.....	1	1,860				
Nurse.....	1	1,800	1	1,800	1	1,800
Grade 4. Teacher, junior high.....	4	1,725	4	1,725	7	1,723
Minor library assistant.....	1	1,620	1	1,620	1	1,620
Grade 3. Teacher, native crafts (Indian).....	1	1,500				
Orchestra leader.....					1	1,500
Clerical, administrative, and fiscal service:						
Grade 11. Superintendent.....	1	4,200	1	4,200	1	4,200
Grade 6. Principal clerk.....	1	2,600	1	2,600	1	2,600
Grade 3. Assistant clerk.....	1	1,680	1	1,680	1	1,680
Grade 2. Junior clerk.....	2	1,680	3	1,680	3	1,680
Custodial service:						
Grade 11. Head of Agriculture Department.....	1	2,900	1	2,900	1	2,900
Grade 10. Adviser.....	1	2,600				
Grade 8. Engineer.....	1	2,000	1	2,000	1	2,000
Grade 7. Adviser (boys').....	1	1,920	1	1,920	1	1,920
Teacher of agriculture.....	2	1,890	2	1,890	2	1,890
General mechanic.....	1	1,980	1	1,980	1	1,980
Dairyman.....	1	1,860	1	1,860	1	1,860
Grade 6. Adviser (girls').....			1	1,860	1	1,860
Mason.....	1	1,800	1	1,800	1	1,800
Baker.....	1	1,680	1	1,680	1	1,680
Grade 5. Adviser's assistant (girls').....			1	1,680	1	1,680
Cook.....	1	1,500	1	1,500	1	1,500
Nurseryman.....	1	1,680	1	1,680	1	1,680
Stockman.....	1	1,680	1	1,680	1	1,680
Assistant engineer.....	1	1,560	1	1,560	1	1,560
Carpenter.....	2	1,590	2	1,590	2	1,590
Poultryman.....	1	1,680	1	1,680	1	1,680
Farmer.....	3	1,600	3	1,600	3	1,600
Grade 4. Assistant adviser (boys').....	1	1,320	1	1,320	1	1,320
Grade 3. Seamstress.....					1	1,320
Matron.....	6	1,460	5	1,272	5	1,272
Shoe and harness maker.....	1	1,440	1	1,440	1	1,440
Laborer.....	7	1,243	7	1,243	7	1,243
Grade 2. Laundress.....	1	1,140	1	1,140	1	1,130
Assistant (kitchen).....	1	1,080	1	1,080	1	1,080
Laborer.....	3	1,080	3	1,080	3	1,080
Attendant (ward).....	1	1,080	1	1,080	1	1,080
Grade 1. Assistant.....	2	720	2	720	2	720
Total permanent, field.....	75	129,881	76	130,461	81.8	140,492
Deduct lapses and administrative furloughs.....						4,945
Net permanent, field.....						135,547
Temporary employees, field.....		8,500		8,500		8,500
All personal services, field.....		138,381		138,961		144,047
Deduct subsistence and quarters furnished.....		13,900		13,540		14,280
		124,481		125,421		129,787
Deduct legislative reductions.....				6,523		18,263
01 Personal services, net.....		124,481		118,898		111,524
<b>OTHER OBLIGATIONS</b>						
02 Supplies and materials.....		76,000		70,402		77,230
05 Communication service.....		700		700		629
06 Travel expense.....		4,800		800		854
07 Transportation of things.....		500		500		325
08 Printing, binding, photographing, etc.....		300		300		168
10 Furnishing of heat, light, power, water, and electricity.....		7,000		6,500		6,353
11 Rents.....		300		300		245
12 Repairs and alterations.....		24,500		23,000		24,222
13 Special and miscellaneous expenses.....		319		263		164
22 Grants, subsidies, and contributions.....		300		300		164
30 Equipment.....		8,800		7,000		10,773
Total other obligations.....		123,519		110,065		121,127
Grand total obligations.....		248,000		228,963		232,651
Received by transfer from "Indian moneys, proceeds of labor".....		-5,000		-5,000		-4,957
Net total obligations.....		243,000		223,963		227,694
Less pay restoration provided by sec. 21 (e) act Mar. 28, 1934.....				-6,948		
Reduction to meet differential.....				+5,565		+6,300
Estimated savings and unobligated balance.....						77,006
Total estimate or appropriation.....		243,000		222,580		311,000

National Industrial Recovery, Interior, Indians—

By objects	Obligations		
	Estimate, 1936	Estimate, 1935	Actual, 1934
<i>Chilocco</i>			
12 Repairs and alterations.....		\$5,300	\$7,200
32 Structures and parts and nonstructural improvements to land.....		21,628	42,772
Total obligations.....		26,928	49,972
1934 appropriations obligated in 1935.....		-26,928	-26,928
Received by transfer from Federal Emergency Administration of Public Works.....			-76,900
Total estimate or appropriation.....			

Sequoyah Orphan Training School, near Tahlequah, Oklahoma: For three hundred and fifty orphan Indian children of the State of Oklahoma belonging to the restricted class, to be conducted as an industrial school under the direction of the Secretary of the Interior, **[\$104,070] \$114,250**; for pay of superintendent, drayage, and general repairs and improvements, **[\$11,700] \$12,000**; in all, **[\$115,770: Provided, That of the balance remaining to the credit of the Cherokee Nation, not to exceed \$154.20 is authorized to be expended in the purchase of additional land for the Sequoyah Orphan Training School] \$126,250 (U. S. C., title 25, sec. 13; act Mar. 2, 1934, 48 Stat., p. 373);**

Est. 1936, \$126,250

App. 1935, \$115,770

By objects	Obligations					
	Estimate, 1936		Estimate, 1935		Actual, 1934	
	Posi- tions	Av. salary	Posi- tions	Av. salary	Posi- tions	Av. salary
<b>PERSONAL SERVICES, FIELD</b>						
Ungraded. Physician.....	1	\$1,200	1	\$1,200	1	\$1,200
Subprofessional service:						
Grade 9. Principal.....	2	2,900	1	2,900	1	2,900
Grade 6. Instructor of shop subjects.....	2	2,000	2	2,000	1.7	2,000
Teacher of home economics, senior high.....	1	2,000	1	2,000	1	2,000
Grade 5. Teacher, senior high.....	2	1,890	2	1,890	1.7	1,894
Teacher, school music.....	1	1,860	1	1,860	1	1,860
Teacher, physical education (girls).....	1	1,860	1	1,860	1	1,860
Teacher, fine and applied arts.....	1	1,860	1	1,860	1	1,860
Teacher of home economics.....	1	1,860	1	1,860	1	1,860
Nurse.....	1	1,800	1	1,800	1	1,800
Grade 4. Teacher, junior high.....	2	1,800	2	1,800	2	1,800
Teacher, elementary.....	2	1,680	2	1,680	2	1,680
Grade 3. Teacher, elementary.....	5	1,536	5	1,536	5	1,536
Clerical, administrative, and fiscal service:						
Grade 8. Superintendent.....	1	3,000	1	3,000	1	3,000
Grade 5. Financial clerk.....	1	2,000	1	2,000	1	2,000
Grade 3. Assistant clerk.....	1	1,620	1	1,620	1	1,620
Custodial service:						
Grade 7. Dairyman.....	1	1,860	1	1,860	1	1,860
Grade 6. Engineer.....	1	1,740	1	1,740	1	1,740
Grade 5. General mechanic.....	1	1,620	1	1,620	1	1,620
Adviser (girls').....	1	1,560	1	1,560	1	1,560
Grade 4. Cook.....	1	1,380	1	1,380	1	1,380
Grade 3. Baker.....	1	1,440	1	1,440	1	1,440
Adviser (boys').....	1	1,260	1	1,260	1	1,260
Matron.....	5	1,248	5	1,248	4.8	1,243
Laborer.....	3	1,220	3	1,220	3	1,220
Seamstress.....	1	1,200	1	1,200	1	1,200
Grade 2. Laundress.....	1	1,140	1	1,140	1	1,140
Attendant (ward).....	1	1,080	1	1,080	1	1,080
Assistant.....	4	720	4	720	4	720
Total permanent, field.....	45	69,640	45	69,640	44.2	68,176
Temporary employees, field.....		2,000		2,000		1,030
All personal services, field.....		71,640		71,640		69,206
Deduct subsistence and quarters furnished.....		7,080		7,080		6,948
		64,560		64,560		62,258
Deduct legislative reductions.....				3,482		8,862
01 Personal services, net.....		64,560		61,078		53,396
<b>OTHER OBLIGATIONS</b>						
02 Supplies and materials.....		35,000		33,500		29,757
05 Communication service.....		200		200		151
06 Travel expense.....		400		400		591
07 Transportation of things.....		1,000		1,000		923
08 Printing, binding, photographing, etc.....						10
10 Furnishing of heat, light, power, water, and electricity.....		6,500		6,500		5,927
11 Rents.....		300		300		211
12 Repairs and alterations.....		12,000		8,516		7,526

Indian Boarding Schools—Continued.

By objects	Obligations		
	Estimate, 1936	Estimate, 1935	Actual, 1934
<b>OTHER OBLIGATIONS—continued</b>			
13 Special and miscellaneous expenses.....	\$1,590	\$1,161	\$351
30 Equipment.....	5,000	4,000	13,076
32 Structures and parts and nonstructural improvements to land.....			126,028
Total other obligations.....	61,990	55,577	184,551
Grand total obligations.....	126,550	116,655	237,947
1932 appropriation obligated in 1934.....			-77,233
1931 appropriation obligated in 1934.....			-58,669
Received by transfer from "Indian moneys, proceeds of labor".....	-300	-300	-252
Net total obligations.....	126,250	116,355	101,793
Less pay restoration provided by sec. 21 (e) act Mar. 28, 1934.....		-3,480	
Reduction to meet differential.....		+2,895	+2,500
Estimated savings and unobligated balance.....			12,877
Total estimate or appropriation.....	126,250	115,770	117,170

【Carter Seminary, Oklahoma: For one hundred and sixty-five pupils, \$52,485; for pay of superintendent, drayage, and general repairs and improvements, \$5,740; in all, \$58,225】 (U. S. C., title 25, sec. 13; act Mar. 2, 1934, 48 Stat., p. 373).

App. 1935, \$58,225

By objects	Obligations					
	Estimate, 1936		Estimate, 1935		Actual, 1934	
	Posi- tions	Av. salary	Posi- tions	Av. salary	Posi- tions	Av. salary
<b>PERSONAL SERVICES, FIELD</b>						
Ungraded. Physician.....			1	\$450	1	\$450
Subprofessional service:						
Grade 8. Principal.....			1	2,600		
Grade 5. Teacher of school music.....			1	1,860	0.7	1,860
Grade 4. Teacher of home economics.....			1	1,800	0.8	1,800
Teacher, junior high.....			1	1,860	1	1,860
Grade 3. Teacher, elementary.....			4	1,620	4	1,605
Teacher, school music.....					0.3	1,680
Teacher of home economics.....			1	1,740	1	1,740
Clerical, administrative, and fiscal service:						
Grade 7. Superintendent.....					1	2,600
Grade 4. Assistant clerk.....			1	1,860	1	1,860
Custodial service:						
Grade 6. Engineer.....			1	1,800	1	1,800
Grade 5. Dairyman.....			1	1,500	1	1,500
Grade 3. Matron.....			3	1,240	3	1,240
Cook.....			1	1,320	1	1,320
Laborer.....			1	1,200	1	1,200
Grade 2. Laundress.....			1	1,140	1	1,140
Assistant matron.....			1	1,200	1	1,200
Grade 1. Assistant.....			2	720	2	720
Total permanent, field.....			22	31,970	21.8	31,486
Temporary employees, field.....				2,300		2,284
All personal services, field.....				34,270		33,770
Deduct subsistence and quarters furnished.....				6,660		6,984
Deduct legislative reductions.....				27,610		26,786
01 Personal services, net.....				1,599		4,093
<b>OTHER OBLIGATIONS</b>						
02 Supplies and materials.....				19,600		18,331
05 Communication service.....				250		247
06 Travel expense.....				150		153
07 Transportation of things.....				200		92
08 Printing, binding, photographing, etc.....						90
10 Furnishing of heat, light, power, water, and electricity.....				3,500		2,238
11 Rents.....				100		122
12 Repairs and alterations.....				4,750		4,238
13 Special and miscellaneous expenses.....				219		125
30 Equipment.....				3,500		4,451
Total other obligations.....				32,269		30,077
Grand total obligations.....				58,280		52,770
Received by transfer from "Indian moneys, proceeds of labor".....				-200		-80
Net total obligations.....				58,080		52,690
Less pay restoration provided by sec. 21 (e) act Mar. 28, 1934.....				-1,600		
Reduction to meet differential.....				+1,745		+1,500
Estimated savings and unobligated balance.....						4,960
Total estimate or appropriation.....				58,225		59,150

【Euchee, Oklahoma: For one hundred and fifteen pupils, \$36,060; for pay of superintendent, drayage, and general repairs and improvements, \$5,750; in all, \$41,810】 (U. S. C., title 25, sec. 13; act Mar. 2, 1934, 48 Stat., p. 373).

App. 1935, \$41,810

By objects	Obligations					
	Estimate, 1936		Estimate, 1935		Actual, 1934	
	Posi- tions	Av. salary	Posi- tions	Av. salary	Posi- tions	Av. salary
<b>PERSONAL SERVICES, FIELD</b>						
Ungraded. Physician.....			1	\$660	1	\$660
Subprofessional service:						
Grade 8. Principal.....			1	2,600		
Grade 4. Teacher, elementary.....			1	1,680	1	1,680
Grade 3. Teacher, elementary.....			1	1,500	1	1,560
Clerical, administrative, and fiscal service:						
Grade 6. Superintendent.....					1	2,500
Grade 4. Clerk.....					1	1,800
Grade 3. Assistant clerk.....			1	1,620		
Custodial service:						
Grade 8. Adviser (boys').....					0.7	2,000
Grade 5. Attendant (ward).....			1	1,620	1	1,620
Adviser (boys).....			1	1,500	1.3	1,500
Teacher of agriculture.....			1	1,620	1	1,620
Grade 3. Matron.....			2	1,200	2	1,200
Cook.....			1	1,260	1	1,260
Laborer.....			1	1,200	1	1,200
Grade 2. Seamstress.....			1	1,200	1	1,200
Grade 1. Assistant.....			1	720	1	720
Total permanent, field.....			14	19,640	15	21,570
Temporary employees, field.....				3,000		902
All personal services, field.....				22,640		22,472
Deduct subsistence and quarters furnished.....				4,200		4,740
Deduct legislative reductions.....				18,440		17,732
				982		2,794
01 Personal services, net.....				17,458		14,938
<b>OTHER OBLIGATIONS</b>						
02 Supplies and materials.....				14,060		9,810
05 Communication service.....				150		89
06 Travel expense.....				100		107
07 Transportation of things.....				200		
10 Furnishing of heat, light, power, water, and electricity.....				1,700		1,662
11 Rents.....				50		58
12 Repairs and alterations.....				5,000		1,464
13 Special and miscellaneous expenses.....				3,361		1,961
22 Grants, subsidies, and contributions.....						51
30 Equipment.....				600		1,074
Total other obligations.....				25,161		16,276
Grand total obligations.....				42,619		31,214
Received by transfer from "Indian moneys, proceeds of labor".....				-100		-28
Net total obligations.....				42,519		31,186
Less pay restoration provided by sec. 21 (e) act Mar. 28, 1934.....				-1,964		
Reduction to meet differential.....				+1,255		+1,000
Estimated savings and unobligated balance.....						11,484
Total estimate or appropriation.....				41,810		43,670

National Industrial Recovery, Interior, Indians—

By objects	Obligations		
	Estimate, 1936	Estimate, 1935	Actual, 1934
<b>Euchee</b>			
32 Structures and parts and nonstructural improvements to land.....		\$1,500	\$100
1934 appropriations obligated in 1935.....		-1,500	+1,500
Received by transfer from Federal Emergency Administration of Public Works.....			-1,600
Total estimate or appropriation.....			

【Eufaula, Oklahoma: For one hundred and thirty-five pupils, \$42,500; for pay of superintendent, drayage, and general repairs and improvements, \$5,740; in all, \$48,240】 (U. S. C., title 25, sec. 13; act Mar. 2, 1934, 48 Stat., p. 373).

App. 1935, \$48,240

Indian Boarding Schools—Continued.

By objects	Obligations					
	Estimate, 1936		Estimate, 1935		Actual, 1934	
	Posi- tions	Av. salary	Posi- tions	Av. salary	Posi- tions	Av. salary
<b>PERSONAL SERVICES, FIELD</b>						
Ungraded. Physician	1	\$660	1	\$660		
Subprofessional service:						
Grade 8. Principal	1	2,600				
Grade 5. Teacher of home economics	1	1,860	1	1,860		
Grade 4. Principal teacher	1	1,980	1	1,980		
Elementary teacher	1	1,680	1	1,680		
Grade 3. Elementary teacher	2	1,560	2	1,560		
Practical nurse	1	1,560	1	1,560		
Clerical, administrative, and fiscal service:						
Grade 6. Superintendent			1	2,600		
School social worker	1	2,300				
Grade 3. Assistant clerk	1	1,740	1	1,740		
Custodial service:						
Grade 8. Adviser (girls)	1	2,000	1	2,000		
Grade 3. Seamstress	1	1,260	1	1,260		
Cook	1	1,320	1	1,320		
Laborer	3	1,280	3	1,280		
Grade 2. Assistant matron	2	1,080	2	1,135		
Grade 1. Assistant	1	720	1	720		
Total permanent, field	19	28,800	18	26,610		
Deduct lapses and administrative furloughs		2,300				
Net permanent, field		26,500		26,610		
Temporary employees, field		2,400		2,959		
All personal services, field		28,900		29,569		
Deduct subsistence and quarters furnished		5,460		5,460		
Deduct legislative reductions		23,440		24,109		
		1,325		3,459		
01 Personal services, net		22,115		20,650		
<b>OTHER OBLIGATIONS</b>						
02 Supplies and materials		15,400		12,510		
05 Communication service		150		134		
06 Travel expense		100		29		
07 Transportation of things		500		4		
10 Furnishing of heat, light, power, water, and electricity		2,000		1,845		
12 Repairs and alterations		5,200		4,150		
13 Special and miscellaneous expenses		2,580		1,886		
30 Equipment		1,700		1,829		
Total other obligations		27,630		22,387		
Grand total obligations		49,745		43,037		
Received by transfer from—						
“Indian moneys, proceeds of labor”		-300		-117		
“Interest on Indian trust funds”				-581		
Net total obligations		49,445		42,339		
Less pay restoration provided by sec. 21 (e) act Mar. 28, 1934		-2,650				
Reduction to meet differential		+1,445		+2,050		
Estimated savings and unobligated balance				5,581		
Total estimate or appropriation		48,240		49,970		

【Jones Academy, Oklahoma: For one hundred and seventy-five pupils, \$55,595; for pay of superintendent, drayage, and general repairs and improvements, \$5,730; in all, \$61,325】 (acts Apr. 26, 1906, 34 Stat., p. 137, sec. 10; Mar. 2, 1934, 48 Stat., p. 373).

App. 1935, \$61,325

By objects	Obligations					
	Estimate, 1936		Estimate, 1935		Actual, 1934	
	Posi- tions	Av. salary	Posi- tions	Av. salary	Posi- tions	Av. salary
<b>PERSONAL SERVICES, FIELD</b>						
Ungraded. Physician	1	\$360	1	\$360		
Subprofessional service:						
Grade 8. Principal	1	2,700				
Grade 6. Instructor of shop subjects	1	2,000	1	2,000		
Grade 4. Principal teacher	1	1,860	1	1,860		
Teacher junior, high	2	1,680	2	1,680		
Grade 3. Teacher, elementary	3	1,560	3	1,563		
Clerical, administrative, and fiscal service:						
Grade 6. Superintendent			1	2,700		
School social worker	1	2,300				
Grade 3. Assistant clerk	1	1,800	1	1,800		
Custodial service:						
Grade 8. Adviser (boys)	1	2,000	0.3	2,000		
Grade 6. Engineer	1	1,740	1	1,740		
Grade 5. Adviser (boys)	1	1,500	0.7	1,500		
Carpenter	1	1,500	1	1,500		
Farmer	1	1,680	1	1,705		
Attendant, ward	1	1,560	1	1,540		

Indian Boarding Schools—Continued.

By objects	Obligations					
	Estimate, 1936		Estimate, 1935		Actual, 1934	
	Posi- tions	Av. salary	Posi- tions	Av. salary	Posi- tions	Av. salary
<b>PERSONAL SERVICES, FIELD—continued</b>						
Custodial service—Continued.						
Grade 3. Matron			2	\$1,230	2	\$1,230
Cook			1	1,200	1	1,280
Laborer			1	1,260	1	1,260
Grade 2. Assistant matron			2	1,080	2	1,080
Total permanent, field			23	36,120	21	32,064
Deduct lapses and administrative furloughs				2,300		
Net permanent, field				33,820		32,064
Temporary employees, field				4,000		4,555
All personal services, field				37,820		36,619
Deduct subsistence and quarters furnished				6,420		6,420
Deduct legislative reductions				31,400		30,199
				1,591		4,168
01 Personal services (net)				29,809		26,031
<b>OTHER OBLIGATIONS</b>						
02 Supplies and materials				20,000		13,318
05 Communication service				200		200
06 Travel expense				200		215
07 Transportation of things				400		347
08 Printing, binding, photographing, etc.						17
10 Furnishing of heat, light, power, water, and electricity				2,000		1,910
11 Rents				100		173
12 Repairs and alterations				5,500		5,370
13 Special and miscellaneous expenses				2,658		4,247
30 Equipment				2,500		4,565
32 Structures and parts and nonstructural improvements to land						154
Total other obligations				33,558		30,516
Grand total obligations				63,367		56,547
Received by transfer from—						
“Indian moneys, proceeds of labor”				-300		-424
“Miscellaneous trust funds of Indian tribes”						-1,377
“Interest on Indian trust funds”						-481
Net total obligations				63,067		54,265
Less pay restoration provided by sec. 21 (e) Act Mar. 28, 1934				-3,582		
Reduction to meet differential				+1,840		+1,500
Estimated savings and unobligated balance						14,955
Total estimate or appropriation				61,325		70,720

National Industrial Recovery, Interior, Indians—

By objects	Obligations		
	Estimate, 1936	Estimate, 1935	Actual, 1934
<b>Jones</b>			
32 Structures and parts and nonstructural improvements to land		\$3,073	\$8,927
1934 appropriations obligated in 1935		-3,073	+3,073
Received by transfer from Federal Emergency Administration of Public Works			-12,000
Total estimate or appropriation			

【Wheelock Academy, Oklahoma: For one hundred and thirty pupils, \$40,730; for pay of superintendent, drayage, and general repairs and improvements, \$5,750; in all, \$46,480】 (acts Apr. 26, 1906, 34 Stat., p. 137, sec. 10; Mar. 2, 1934, 48 Stat., p. 373).

App. 1935, \$46,480

By objects	Obligations					
	Estimate, 1936		Estimate, 1935		Actual, 1934	
	Posi- tions	Av. salary	Posi- tions	Av. salary	Posi- tions	Av. salary
<b>PERSONAL SERVICES, FIELD</b>						
Ungraded. Physician			1	\$600	1	\$600
Subprofessional service:						
Grade 8. Principal			1	2,600		
Grade 6. Field nurse			0.5	2,200	0.5	2,200
Teacher, elementary			2	1,680	2	1,680
Grade 5. Teacher of home economics			1	1,860	0.8	1,860
Grade 4. Principal teacher			1	1,860	1	1,860

Indian Boarding Schools—Continued.

By objects	Obligations					
	Estimate, 1936		Estimate, 1935		Actual, 1934	
	Posi- tions	Av. salary	Posi- tions	Av. salary	Posi- tions	Av. salary
<b>PERSONAL SERVICES, FIELD—continued</b>						
Subprofessional service—Continued.						
Grade 3. Teacher of home economics					0.2	\$1,560
Teacher, elementary	1	\$1,500	1	1,500	1	1,500
Music teacher			1	1,500	1	1,500
Clerical, administrative, and fiscal service:						
Grade 6. Superintendent					1	2,500
School social worker	1	2,300				
Grade 3. Assistant clerk	1	1,680	1	1,680		
Custodial service:						
Grade 8. Adviser (girls')	1	2,000	1	2,000		
Grade 7. Dairyman	1	1,860	1	1,860		
Grade 6. Engineer	1	1,800	1	1,800		
Grade 3. Seamstress	1	1,200	1	1,200		
Cook	1	1,200	1	1,200		
Grade 2. Laundress	1	1,140	1	1,140		
Assistant Matron	1	1,080	1	1,080		
Grade 1. Assistant	2	720	2	720		
Total permanent, field	19.5 30,080		18.5 27,620			
Temporary employees, field	2,000		1,481			
All personal services, field	32,080		29,101			
Deduct subsistence and quarters furnished	5,110		5,110			
Deduct legislative reductions	26,970		23,991			
	1,505		3,509			
01 Personal services, (net)	25,465		20,482			
<b>OTHER OBLIGATIONS</b>						
02 Supplies and materials	14,800		12,919			
05 Communication service	150		137			
06 Travel expense	150		150			
07 Transportation of things	200		176			
08 Printing, binding, photographing, etc.	50		45			
10 Furnishing of heat, light, power, water, and electricity	1,200		1,171			
12 Repairs and alterations	3,800		4,842			
13 Special and miscellaneous expenses	375		5,505			
30 Equipment	2,000		2,802			
Total other obligations	22,725		27,747			
Grand total obligations	48,190		48,229			
Received by transfer from—						
“Miscellaneous trust funds of Indian tribes”			-5,500			
“Indian Moneys, Proceeds of Labor”			-100		-199	
Net total obligations	48,090		42,530			
Less pay restoration provided by sec. 21 (e) act Mar. 28, 1934	-3,005		-		+1,200	
Reduction to meet differential					+1,200	
Estimated savings and unobligated balance					11,660	
Total estimate or appropriation	46,480		55,390			

National Industrial Recovery, Interior, Indians—

By objects	Obligations		
	Estimate, 1936	Estimate, 1935	Actual, 1934
<b>Wheelock</b>			
32 Structures and parts and nonstructural improvements to land		\$11,014	\$30,986
1934 appropriations obligated in 1935		-11,014	+11,014
Received by transfer from Federal Emergency Administration of Public Works			-42,000
Total estimate or appropriation			

【Chemawa, Salem, Oregon: For three hundred pupils, including not to exceed \$1,000 for printing and issuing school paper, \$97,120; for pay of superintendent, drayage, and general repairs and improvements, \$14,620; in all, \$111,740】 (U. S. C., title 25, sec. 13; act Mar. 2, 1934, 48 Stat., p. 373).

App. 1935, \$111,740

Indian Boarding Schools—Continued.

By objects	Obligations					
	Estimate, 1936		Estimate, 1935		Actual, 1934	
	Posi- tions	Av. salary	Posi- tions	Av. salary	Posi- tions	Av. salary
<b>PERSONAL SERVICES, FIELD</b>						
Professional service:						
Grade 3. Physician					0.5	\$3,200
Ungraded. Physician			1	\$1,200	0.5	1,200
Subprofessional service:						
Grade 9. Principal					1	2,900
Head of home economics department	1	2,900	1	2,900		
Grade 7. Instructor of shop subjects	2	2,300	2.7	2,300		
Grade 6. Teacher of home economics	1	2,000	1.1	2,000		
Grade 5. Teacher of home economics	1	1,860	1.1	1,860		
Teacher of physical education					0.5	1,860
Teacher senior high	3	1,860	3.4	1,867		
Nurse	1	1,800	1.1	1,800		
Grade 4. Teacher junior high	2	1,680	5	1,740		
Music teacher					0.1	1,680
Grade 3. Music teacher	1	1,680	0.3	1,680		
Teacher, elementary					0.4	1,500
Clerical, administrative, and fiscal service:						
Grade 11. Superintendent	1	3,800	1	3,800		
Grade 4. Clerk	1	1,920	1	1,920		
Grade 3. Assistant clerk	1	1,800	1	1,800		
Financial clerk					0.1	1,680
Custodial service:						
Grade 10. Adviser (girls')					0.1	2,600
Grade 8. Engineer	1	2,100	1	2,100		
Grade 7. Adviser (boys')	1	1,860	1	1,860		
Grade 6. Gardener					0.3	1,860
Carpenter	1	1,860	1	1,860		
Dairyman	1	1,860	1	1,860		
Plumber	1	1,800	1	1,800		
Grade 5. Adviser's assistant (girls')	1	1,620	1	1,620		
Tailor	1	1,560	1	1,560		
General mechanic	1	1,560	0.8	1,560		
Painter	1	1,560	1	1,560		
Cook					0.1	1,500
Assistant engineer					0.1	1,500
Grade 4. Cook					0.3	1,320
Grade 3. Assistant adviser					0.3	1,500
Shoe and harness maker	1	1,440	1	1,440		
Baker					0.1	1,440
Seamstress					0.1	1,200
Laborer	2	1,230	2.5	1,200		
Matron	3	1,220	3.2	1,228		
Cook	1	1,200	1	1,200		
Grade 2. Assistant matron					0.4	1,080
Laundress	1	1,140	1	1,140		
Grade 1. Assistant	4	720	8	720		
Total permanent, field	37 61,060		47.9 76,892			
Temporary employees, field	3,000		3,430			
All personal services, field	64,060		80,322			
Deduct subsistence and quarters furnished	7,420		9,328			
Deduct legislative reductions	3,053		9,995			
01 Personal services (net)	53,587		60,999			
<b>OTHER OBLIGATIONS</b>						
02 Supplies and materials	37,000		30,232			
05 Communication service	300		312			
06 Travel expense	400		383			
07 Transportation of things	300		146			
08 Printing, binding, photographing, etc.			101			
10 Furnishing of heat, light, power, water, and electricity	4,500		5,874			
11 Rents	500		417			
12 Repairs and alterations	14,100		11,402			
13 Special and miscellaneous expenses	823		406			
30 Equipment	1,000		10,902			
Total other obligations	58,923		60,175			
Grand total obligations	112,510		121,174			
Received by transfer from “Indian moneys, proceeds of labor”	-500		-2,231			
Net total obligations	112,010		118,943			
Less pay restoration provided by sec. 21 (e) act Mar. 28, 1934	-3,050		-		+4,900	
Reduction to meet differential					+2,780	
Estimated savings and unobligated balance					100,557	
Total estimate or appropriation	111,740		224,400			

Flandreau, South Dakota: For four hundred and fifty pupils, **[\$145,275] \$159,750**; for pay of superintendent, drayage, and general repairs and improvements, **[\$14,540] \$17,000**; in all, **[\$159,815] \$176,750** (*U. S. C., title 25, sec. 13; act Mar. 2, 1934, 48 Stat., p. 373*);

Est. 1936, \$176,750

App. 1935, \$159,815

By objects	Obligations					
	Estimate, 1936		Estimate, 1935		Actual, 1934	
	Posi- tions	Av. salary	Posi- tions	Av. salary	Posi- tions	Av. salary
<b>PERSONAL SERVICES, FIELD</b>						
Ungraded. Physician.....	1	\$1,200	1	\$1,200	1	\$1,200
Subprofessional service:						
Grade 8. Head of home economics department.....	1	2,900	1	2,900	1	2,900
Head of industrial department.....	1	2,900	1	2,900	1	2,900
Principal.....	1	2,600	1	2,600	1	2,600
Grade 7. Instructor of shop subjects.....	2	2,300	2	2,300	1	2,300
Grade 6. Instructor of shop subjects.....	1	2,000	1	2,000	1	2,000
Teacher of home economics.....	1	2,000	1	2,000	1	2,000
Grade 5. Teacher school music.....						
Instructor of shop subjects.....	2	1,860	2	1,860	1	1,860
Teacher senior high.....	6	1,869	6	1,869	7	1,869
Teacher of home economics.....	2	1,860	2	1,860	2	1,860
Teacher of physical education (girls').....	1	1,860	1	1,860	1	1,860
Teacher band and orchestra.....	1	1,860	1	1,860	0.7	1,860
Nurse.....	2	1,830	2	1,830	2	1,830
Grade 4. Teacher junior high.....	2	1,710	2	1,710	3.6	1,706
Grade 3. Teacher, band and orchestra.....					0.3	1,560
Clerical, administrative, and fiscal service:						
Grade 12. Superintendent.....	1	4,600	1	4,600	1	4,600
Grade 5. Senior clerk.....	1	2,200	1	2,200	1	2,200
Grade 2. Junior clerk.....	2	1,440	2	1,440	2	1,440
Custodial service:						
Grade 10. Adviser (girls').....	1	2,600	1	2,600	1	2,600
Grade 8. Adviser (boys').....	1	2,000	1	2,000	1	2,000
General mechanic.....	1	2,000	1	2,000	1	2,000
Grade 7. Instructor auto mechanics.....	1	2,040	1	2,040	0.7	2,040
Engineer.....	1	1,860	1	1,860	1	1,860
Carpenter.....	1	1,800	1	1,800	1	1,800
Dairyman.....	1	1,860	1	1,860	0.2	1,860
Grade 6. Baker.....	1	1,680	1	1,680	1	1,680
Grade 5. Dairyman.....	1	1,620	1	1,620	0.8	1,620
Farmer.....	1	1,620	1	1,620	1	1,620
Assistant engineer.....	1	1,620	1	1,620	1	1,620
Grade 4. Vocational instructor (part time).....						
Cook.....	1	540	1	540	1	540
Grade 3. Shoe and harness maker.....	1	1,320	1	1,320	1	1,320
Seamstress.....	1	1,500	1	1,500	1	1,480
Matron.....	1	1,260	1	1,260	1	1,260
Grade 2. Matron.....	3	1,200	3	1,200	3	1,200
Laborer.....	1	1,200	1	1,200	1.3	1,200
Adviser's assistant (boys').....	1	1,200	1	1,200	1	1,200
Grade 2. Laundress.....	1	1,080	1	1,080	1	1,080
Assistant matron.....	2	1,170	2	1,170	2	1,170
Attendant (kitchen).....	1	1,080	1	1,080	1	1,080
Attendant (ward).....	1	1,080	1	1,080	1	1,080
Grade 1. Assistant.....	5	720	4	720	4	720
Total permanent, field.....	56	93,614	57	97,354	56.6	95,371
Temporary employees, field.....		1,000		1,000		920
All personal services, field.....		94,614		98,354		96,291
Deduct subsistence and quarters furnished.....		10,680		10,860		10,530
Deduct legislative reductions.....		83,934		87,494		85,761
01 Personal services, net.....		4,865		4,865		12,398
<b>OTHER OBLIGATIONS</b>						
02 Supplies and materials.....		49,000		43,500		38,196
05 Communication service.....		500		500		542
06 Travel expense.....		3,800		600		803
07 Transportation of things.....		1,700		1,200		1,658
08 Printing, binding, photographing, etc.....		100		100		151
10 Furnishing of heat, light, power, water, and electricity.....		6,500		6,500		6,449
11 Rents.....		500		500		528
12 Repairs and alterations.....		15,616		12,500		13,018
13 Special and miscellaneous expenses.....		1,500		1,461		278
22 Grants, subsidies, and contributions.....		100		100		85
30 Equipment.....		14,000		11,280		14,139
Total other obligations.....		93,316		78,241		75,847
Grand total obligations.....		177,250		160,870		149,210
Received by transfer from "Indian moneys, proceeds of labor".....		-500		-1,000		-148
Net total obligations.....		176,750		159,870		149,062
Less pay restoration provided by sec. 21 (e) act Mar. 28, 1934.....				-4,850		
Reduction to meet differential.....				+4,795		+6,000
Estimated savings and unobligated balance.....						32,388
Total estimate or appropriation.....		176,750		159,815		187,450

National Industrial Recovery, Interior, Indians—Continued.

By objects	Obligations		
	Estimate, 1936	Estimate, 1935	Actual, 1934
<i>Flandreau</i>			
12 Repairs and alterations.....		\$2,731	\$20,269
1934 appropriations obligated in 1935.....		-2,731	+2,731
Received by transfer from Federal Emergency Administration of Public Works.....			-23,000
Total estimate or appropriation.....			

Pierre, South Dakota: For two hundred and twenty-five pupils, **[\$67,450] \$74,875**; for pay of [superintendents] *superintendent*, drayage, and general repairs and improvements, **[\$11,540] \$12,000**; in all, **[\$78,990] \$86,875** (*U. S. C., title 25, sec. 13; act Mar. 2, 1934, 48 Stat., p. 373*);

Est. 1936, \$86,875

App. 1935, \$78,990

By objects	Obligations					
	Estimate, 1936		Estimate, 1935		Actual, 1934	
	Posi- tions	Av. salary	Posi- tions	Av. salary	Posi- tions	Av. salary
<b>PERSONAL SERVICES, FIELD</b>						
Ungraded. Physician.....	1	\$720	1	\$720	1	\$720
Subprofessional service:						
Grade 9. Principal.....	1	3,300	1	3,300	1	3,300
Grade 7. Instructor of shop subjects.....	1	2,000	1	2,000	1	2,000
Grade 5. Nurse.....	1	1,800	1	1,800	1	1,800
Teacher of home economics.....	2	1,860	2	1,860	2	1,860
Teacher of school music.....					1	1,860
Grade 4. Teacher, junior high.....	3	1,740	3	1,740	4	1,725
Teacher, elementary.....	1	1,680	1	1,680	1	1,680
Grade 3. Teacher, elementary.....	3	1,500	3	1,500	4	1,500
Clerical, administrative, and fiscal service:						
Grade 11. Superintendent.....			1	4,600	1	4,600
Grade 4. Clerk.....	1	1,980	1	1,980	1	1,980
Grade 2. Junior clerk.....	1	1,440	1	1,440	1	1,440
Custodial service:						
Grade 8. Adviser (boys').....					1	2,000
Grade 6. Engineer.....	1	1,740	1	1,740	1	1,740
Grade 5. Stockman.....	1	1,680	1	1,680	1	1,680
Carpenter.....	1	1,680	1	1,680	1	1,680
Assistant engineer.....					0.6	1,560
Adviser (girls').....	1	1,560	1	1,560	1	1,560
Adviser's assistant (boys').....	1	1,500	1	1,500	1	1,520
Grade 4. Cook.....	1	1,320	1	1,132	1	1,320
Grade 3. Shoe and harness maker.....					1	1,440
Matron.....	2	1,320	2	1,230	2.5	1,224
Laborer.....	2	1,260	2	1,260	2	1,260
Baker.....	1	1,200	1	1,200	1	1,200
Seamstress.....					1	1,200
Grade 2. Laundress.....	1	1,140	1	1,140	1	1,140
Attendant (ward).....	1	1,080	1	1,080	1	1,080
Laborer.....	1	1,080	1	1,080	2	1,080
Grade 1. Assistant.....	3	720	3	720	2.8	720
Total permanent, field.....	32	47,660	33	52,080	40.9	64,252
Deduct lapses and administrative furloughs.....						4,060
Net permanent, field.....		47,660		52,080		60,202
Temporary employees, field.....		780		1,500		2,500
All personal services, field.....		48,440		53,580		62,702
Deduct subsistence and quarters furnished.....		5,040		5,440		7,096
Deduct legislative reductions.....		43,400		48,140		55,606
01 Personal services (net).....		43,400		45,536		47,254
<b>OTHER OBLIGATIONS</b>						
02 Supplies and materials.....		20,000		16,200		24,591
05 Communication service.....		300		300		270
06 Travel expense.....		350		350		330
07 Transportation of things.....		700		700		681
08 Printing, binding, photographing, etc.....						41
10 Furnishing of heat, light, power, water, and electricity.....		7,000		6,000		5,376
11 Rents.....		50		50		25
12 Repairs and alterations.....		11,000		8,000		7,912
13 Special and miscellaneous expenses.....		1,075		394		913
22 Grants, subsidies, and contributions.....		100		100		100
30 Equipment.....		3,000		2,100		3,050
Total other obligations.....		43,575		34,194		43,189
Grand total obligations.....		86,975		79,730		90,443
Received by transfer from "Indian moneys, proceeds of labor".....		-100		-100		-1,133
Net total obligations.....		86,875		79,630		89,310
Less pay restoration provided by sec. 21 (e) act Mar. 28, 1934.....				-2,600		
Reduction to meet differential.....				+1,960		+2,500
Estimated savings and unobligated balance.....						30,110
Total estimate or appropriation.....		86,875		78,990		121,920



National Industrial Recovery, Interior, Indians—

By objects	Obligations		
	Estimate, 1936	Estimate, 1935	Actual, 1934
<i>Pierre</i>			
32 Structures and parts and nonstructural improvements to land.....		\$1,800	\$11,700
1934 appropriations obligated in 1935.....		-1,800	+1,800
Received by transfer from Federal Emergency Administration of Public Works.....			-13,500
Total estimate or appropriation.....			

Indian Boarding Schools, Rapid City, S. Dak.—

By objects	Obligations					
	Estimate, 1936		Estimate, 1935		Actual, 1934	
	Posi- tions	Av- salary	Posi- tions	Av- salary	Posi- tions	Av- salary
<b>PERSONAL SERVICES, FIELD</b>						
Subprofessional service:						
Grade 7. Principal.....			1	\$2,300		
Grade 6. Instructor of shop subjects.....			1	2,000		
Grade 5. Teacher of home economics.....			1	1,860		
Clerical, administrative, and fiscal service:						
Grade 10. Superintendent.....			1	3,500		
Grade 2. Junior clerk.....			1	1,440		
Custodial service:						
Grade 6. Adviser (girls').....			1	1,680		
Grade 5. Assistant engineer.....			1	1,620		
Grade 3. Baker.....			1	1,260		
Matron.....			1	1,200		
Grade 2. Assistant matron.....			0.2	1,080		
Laundress.....			0.7	1,200		
Total permanent, field.....			9.9	17,916		
Deduct lapses and administrative furloughs.....						1,957
Net permanent, field.....						15,959
Temporary employees, field.....						750
All personal services, field.....						16,709
Deduct subsistence and quarters furnished.....						1,788
Deduct legislative reductions.....						14,921
						2,329
01 Personal services, net.....						12,592
<b>OTHER OBLIGATIONS</b>						
02 Supplies and materials.....						9,916
05 Communication service.....						271
06 Travel expense.....						859
07 Transportation of things.....						88
08 Printing, binding, photographing, etc.....						78
10 Furnishing of heat, light, power, water, and electricity.....						874
12 Repairs and alterations.....						1,520
13 Special and miscellaneous expenses.....						155
30 Equipment.....						836
Total other obligations.....						14,597
Grand total obligations.....						27,189
Received by transfer from "Indian moneys, proceeds of labor".....						-1,602
Net total obligations.....						25,587
Reduction to meet differential.....						+2,100
Estimated savings and unobligated balance.....						+71,783
Total estimate or appropriation.....						99,470

【Tomah, Wisconsin: For two hundred pupils, \$60,230; for pay of superintendent, drayage, and general repairs and improvements, \$13,680; in all, \$73,910】 (U. S. C., title 25, sec. 13; act Mar. 2, 1934, 48 Stat., p. 373).

App. 1935, \$73,910

By objects	Obligations					
	Estimate, 1936		Estimate, 1935		Actual, 1934	
	Posi- tions	Av- salary	Posi- tions	Av- salary	Posi- tions	Av- salary
<b>PERSONAL SERVICES, FIELD</b>						
Subprofessional service:						
Grade 7. Principal.....					0.2	\$2,300
Grade 6. Instructor of shop subjects.....			1	\$2,000	0.9	2,000
Grade 5. Teacher of home economics.....					0.3	1,860
Teacher of school music.....			1	1,860	0.1	1,860
Teacher of physical education.....					0.3	1,860

Indian Boarding Schools—Continued.

By objects	Obligations					
	Estimate, 1936		Estimate, 1935		Actual, 1934	
	Posi- tions	Av- salary	Posi- tions	Av- salary	Posi- tions	Av- salary
<b>PERSONAL SERVICES, FIELD—continued</b>						
Subprofessional service—Continued.						
Grade 4. Teacher, junior high.....			2	\$1,680	2	\$1,680
Teacher, elementary.....			3	1,680	4	1,590
Teacher of home economics.....			1	1,620	1	1,620
Clerical, administrative, and fiscal service:						
Grade 11. Superintendent.....			1	3,800	1	3,200
Grade 3. Assistant clerk.....			2	1,620	2	1,620
Grade 2. Junior clerk.....					0.3	1,500
Custodial service:						
Grade 8. Adviser (boys').....			1	2,000	1	2,000
Grade 6. Engineer.....			1	1,680	1	1,680
Grade 5. Adviser (girls').....			1	1,620	1	1,620
Carpenter.....					0.5	1,680
Farmer.....					0.4	1,680
Gardener.....					1	1,620
Dairyman.....					1	1,680
Grade 4. Cook.....			1	1,320	1	1,320
Seamstress.....					0.1	1,260
Grade 3. Matron.....			2	1,260	2	1,260
Baker.....					1	1,260
Grade 2. Laundress.....			4	1,260	4.5	1,200
Assistant matron.....			1	1,200	1	1,200
Grade 1. Assistant.....			1	720	2.3	1,158
					1	720
Total permanent, field.....			24	37,680	31.8	48,787
Deduct lapses and administrative furloughs.....						2,979
Net permanent, field.....						37,680
Temporary employees, field.....						1,000
All personal services, field.....						38,680
Deduct subsistence and quarters furnished.....						3,640
Deduct legislative reductions.....						35,040
						1,884
01 Personal services, net.....						33,156
<b>OTHER OBLIGATIONS</b>						
02 Supplies and materials.....						22,116
05 Communication service.....						300
06 Travel expense.....						300
07 Transportation of things.....						1,500
08 Printing, binding, photographing, etc.....						50
10 Furnishing of heat, light, power, water, and electricity.....						3,100
11 Rents.....						300
12 Repairs and alterations.....						10,500
13 Special and miscellaneous expenses.....						1,000
30 Equipment.....						2,227
Total other obligations.....						41,393
Grand total obligations.....						74,549
Received by transfer from "Indian moneys, proceeds of labor".....						-600
Net total obligations.....						73,949
Less pay restoration provided by sec. 21 (e) act Mar. 28, 1934.....						-1,844
Reduction to meet differential.....						+1,805
Estimated savings and unobligated balance.....						28,476
Total estimate or appropriation.....						73,910

National Industrial Recovery, Interior, Indians—

By objects	Obligations		
	Estimate, 1936	Estimate, 1935	Actual, 1934
<i>Tomah</i>			
12 Repairs and alterations.....		\$1,704	\$796
1934 appropriations obligated in 1935.....		-1,704	+1,704
Received by transfer from Federal Emergency Administration of Public Works.....			-2,500
Total estimate or appropriation.....			

In all, for above-named nonreservation boarding schools, not to exceed 【\$2,513,680】 \$2,093,700: Provided, That 10 per centum of the foregoing amounts shall be available interchangeably for expenditures for similar purposes in the various boarding schools named, but not more than 10 per centum shall be added to the amount appropriated for any one of said boarding schools or for any particular item within any boarding school. Any such interchanges shall be reported to Congress in the annual Budget.

Estimate 1936, \$2,093,700

Appropriated 1935, \$2,513,680

Indian Boarding Schools—Continued.

By objects	Obligations					
	Estimate, 1936		Estimate, 1935		Actual, 1934	
	Posi- tions	Av. salary	Posi- tions	Av. salary	Posi- tions	Av. salary
<i>Indian boarding schools, general</i>						
PERSONAL SERVICES, FIELD						
Subprofessional service:						
Grade 7. School social worker			1	\$2,300	0.5	\$2,300
Clerical, administrative, and fiscal service:						
Grade 11. Superintendent of construction			1	3,800	1	3,800
Grade 10. Special agent					1	3,200
Custodial service:						
Grade 3. Assistant			3	1,200	0.4	1,200
Total permanent, field			5	9,700	2.9	8,630
Deduct lapses and administrative furloughs						750
Net permanent, field						7,880
Deduct legislative reductions				485		1,030
01 Personal services, net				9,215		6,850
OTHER OBLIGATIONS						
02 Supplies and materials				100		71
06 Travel expense				1,500		1,770
07 Transportation of things						3
12 Repairs and alterations						67
13 Special and miscellaneous expenses				185		11
Total other obligations				1,785		1,922
Net total obligations				11,000		8,772
Estimated savings and unobligated balance						1,030
Total estimate or appropriation				11,000		9,802

Indian Schools, Five Civilized Tribes—

For aid to the common schools in the Cherokee, Creek, Choctaw, Chickasaw, and Seminole Nations and the Quapaw Agency in Oklahoma, **[\$394,000]** \$398,000 to be expended in the discretion of the Secretary of the Interior and under rules and regulations to be prescribed by him: *Provided*, That this appropriation shall not be subject to the limitation in section 1 of the Act of May 25, 1918 (U. S. C., title 25, sec. 297), limiting the expenditure of money to educate children of less than one fourth Indian blood: *Provided further*, That of this appropriation not to exceed \$2,500 may be expended in the printing and issuance of a paper devoted to Indian education, which paper shall be printed at an Indian school; not to exceed \$10,000 may be expended under rules and regulations of the Secretary of the Interior, in part payment of truancy officers in any county or two or more contiguous counties where there are five hundred or more Indian children eligible to attend school, and not to exceed \$10,000 may be expended in the discretion of the Secretary of the Interior for the payment of salaries of public-school teachers, employed by the State or county, in special Indian day schools in full-blood Indian communities, where there are not adequate white day schools available for their attendance (*acts Aug. 24, 1912, 37 Stat., p. 533, sec. 17; Mar. 2, 1934, 48 Stat., p. 374*).

Estimate 1936, **\$398,000**

Appropriated 1935, **\$394,000**

By objects	Obligations					
	Estimate, 1936		Estimate, 1935		Actual, 1934	
	Posi- tions	Av. salary	Posi- tions	Av. salary	Posi- tions	Av. salary
PERSONAL SERVICES, FIELD						
Professional service:						
Grade 5. Supervisor of Indian education	1	\$4,600	1	\$4,600	1	\$4,600
Subprofessional service:						
Grade 7. School social worker	1	2,300	1	2,300	1	2,300
Day school representative					6	2,383
Education field agent	6	2,383	6	2,383		
Clerical, administrative, and fiscal service:						
Grade 3. Assistant clerk	3	1,680	3	1,680	3	1,760
Grade 2. Junior clerk	1	1,620	1	1,620	1	1,480
Total permanent, field	12	27,858	12	27,858	12	27,958
Temporary employees, field		12,000		12,000		9,753
All personal services, field		39,858		39,858		37,711
Deduct legislative reductions				1,393		3,634
01 Personal services, net		39,858		38,465		34,077
OTHER OBLIGATIONS						
02 Supplies and materials		11,000		10,903		15,786
05 Communication service		300		300		191

Indian Schools, Five Civilized Tribes—Continued.

By objects	Obligations					
	Estimate, 1936		Estimate, 1935		Actual, 1934	
	Posi- tions	Av. salary	Posi- tions	Av. salary	Posi- tions	Av. salary
PERSONAL SERVICES, FIELD—continued						
06 Travel expense		\$5,000		\$4,000		\$3,319
07 Transportation of things						91
12 Repairs and alterations		2,000		2,000		2,115
13 Special and miscellaneous expenses		342		222		36
22 Grants, subsidies, and contributions		337,500		337,500		335,188
30 Equipment		2,000		2,000		663
Total other obligations		358,142		356,925		357,389
Grand total obligations		398,000		395,390		391,466
Received by transfer from "Indian boarding schools"						-10,000
Net total obligations		398,000		395,390		381,466
Less pay restoration provided by sec. 21 (e) act Mar. 28, 1934				-1,390		
Estimated savings and unobligated balance						6,214
Total estimate or appropriation		398,000		394,000		387,680

Education, Sioux Nation—

For support and maintenance of day and industrial schools among the Sioux Indians, including the erection and repairs of school buildings, in accordance with the provisions of article 5 of the agreement made and entered into September 26, 1876, and ratified February 28, 1877 (19 Stat., p. 254), **[\$301,835]** \$92,095 (*acts Mar. 2, 1899, 25 Stat., p. 894, sec. 17; Mar. 2, 1934, 48 Stat., p. 374*).

Estimate 1936, **\$92,095**

Appropriated 1935, **\$301,835**

By objects	Obligations					
	Estimate, 1936		Estimate, 1935		Actual, 1934	
	Posi- tions	Av. salary	Posi- tions	Av. salary	Posi- tions	Av. salary
PERSONAL SERVICES, FIELD						
Subprofessional service:						
Grade 8. Principal	1	\$3,200	2	\$2,900	2	\$2,900
Grade 7. Principal	2	2,600	1	2,540	1	2,540
Day school representative			1	2,400		
Education field agent	1	2,400				
School social worker	2	2,300	1.1	2,300		
Grade 6. Instructor of shop subjects	1	2,000	1	2,000		
Teacher of home economics	1	2,000	0.7	2,000		
Grade 5. Teacher of home economics	2	1,680	2	1,860		
Teacher, senior high	2	1,860	1.6	1,860		
Grade 4. Teacher, junior high	4	1,860	3.5	1,680		
Teacher, elementary	10	1,680	8.9	1,680		
Grade 3. Teacher, elementary	37.1	1,522	46.9	1,525		
Teacher, home economics	2	1,500	3	1,520		
Clerical, administrative, and fiscal service:						
Grade 12. Superintendent of schools	1	4,600	1	4,600		
Grade 11. Superintendent	1	3,800	1	3,800		
Grade 3. Assistant clerk	2	1,620	2	1,620		
Grade 2. Junior clerk	3	1,520	4.3	1,454		
Custodial service:						
Grade 8. Adviser (girls)	2	2,000	2	2,000		
Adviser			1	2,000		
Grade 7. Farm agent	1	1,860	1	1,860		
Dairyman	1	1,860	2	1,860		
Grade 6. Engineer	2	1,770	3	1,760		
Adviser (girls)	1	1,680	1	1,680		
Adviser (boys)	1	1,680	2	1,620		
Farmer	2	1,650	2	1,650		
Assistant engineer	2	1,620	2	1,620		
Dairyman	1	1,560	1	1,560		
Carpenter	4	1,500	5	1,500		
Grade 4. Cook	2	1,320	3	1,360		
Grade 3. Shoe and harness maker	1	1,380	1	1,380		
Seamstress			3	1,260		
Matron	1	1,200	3	1,240		
Laborer	6	1,200	10	1,212		
Baker	2	1,200	3	1,200		
Laborer			1	1,080		
Grade 2. Laundress	2	1,110	3	1,140		
Assistant matron	2	1,170	2	1,140		
Grade 1. Assistant (Indian)	10	726	13.5	724		
Housekeeper	27.1	600	29	600		
Total permanent, field	142.2		175.5			
Deduct lapses and administrative furloughs				197,646		239,327
Net permanent, field				197,646		224,827
Temporary employees, field				18,469		15,000
All personal services, field				216,115		239,827
Deduct subsistence and quarters furnished				22,404		27,732
Deduct legislative reductions				193,711		212,095
01 Personal services (net)				10,806		31,177
				182,905		180,918

Education, Sioux Nation—Continued.

By objects	Obligations		
	Estimate, 1936	Estimate, 1935	Actual, 1934
<b>OTHER OBLIGATIONS</b>			
02 Supplies and materials.....		\$72, 637	\$86, 350
05 Communication service.....			253
06 Travel expense.....		2, 000	3, 115
07 Transportation of things.....		4, 000	2, 822
08 Printing, binding, photographing, etc.....			160
10 Furnishing of heat, light, power, water, and electricity.....		2, 500	10, 021
11 Rents.....		300	707
12 Repairs and alterations.....		17, 000	14, 658
13 Special and miscellaneous expenses.....		980	147
22 Grants, subsidies, and contributions.....	\$92, 095	20, 000	27, 046
30 Equipment.....		7, 000	19, 857
32 Structures and parts and nonstructural improvements to land.....			1, 688
Total other obligations.....	92, 095	126, 417	166, 824
Grand total obligations.....	92, 095	309, 322	347, 742
Received by transfer from "Indian boarding schools".....			-6, 500
Net total obligations.....	92, 095	309, 322	341, 242
Less pay restoration provided by sec. 21 (e) act Mar. 28, 1934.....			-7, 487
Estimated savings and unobligated balance.....			32, 408
Total estimate or appropriation.....	92, 095	301, 835	373, 650

Education of Natives of Alaska—

Natives in Alaska: To enable the Secretary of the Interior, in his discretion and under his direction, to provide for support and education of the Eskimos, Aleuts, Indians, and other natives of Alaska, including necessary traveling expenses of pupils to and from industrial boarding schools in Alaska; [erection,] purchase, repair, and rental of school buildings, including purchase of necessary lands; textbooks and industrial apparatus; pay and necessary traveling expenses of superintendents, teachers, physicians, and other employees; repair, equipment, maintenance, and operation of vessels; and all other necessary miscellaneous expenses which are not included under the above special heads, including [ \$285,600 ] \$327,380 for salaries [in the District of Columbia and elsewhere], \$17,500 for traveling expenses, [ \$180,500 ] \$190,120 for equipment, supplies, fuel, and light, [ \$23,000 ] \$25,000 for repairs of buildings, \$63,000 for freight and operation and repair of vessels, \$1,000 for rentals, and \$2,000 for telephone and telegraph; total, [ \$572,600 ] \$626,000, to be immediately available: *Provided*, That not to exceed 10 per centum of the amounts appropriated for the various items in this paragraph shall be available interchangeably for expenditures on the objects included in this paragraph, but not more than 10 per centum shall be added to any one item of appropriation except in cases of extraordinary emergency and then only upon the written order of the Secretary of the Interior [ *Provided further*, That of said sum not exceeding \$5,800 may be expended for personal services in the District of Columbia ] ( *U. S. C., title 48, secs. 169, 173; act Mar. 2, 1934, 48 Stat., p. 374.*)

Estimate 1936, **\$626,000** Appropriated 1935, **\$572,600**

By objects	Obligations					
	Estimate, 1936		Estimate, 1935		Actual, 1934	
	Posi- tions	Av. salary	Posi- tions	Av. salary	Posi- tions	Av. salary
<b>PERSONAL SERVICES, DEPARTMENTAL</b>						
Clerical, administrative, and fiscal service:						
Grade 7. Chief, Alaska section.....			1	\$3, 000	1	\$3, 000
Grade 3. Assistant clerk-stenographer.....			2	1, 650	1	1, 680
Grade 2. Junior clerk.....					1	1, 440
Total permanent, departmental.....			3	6, 300	3	6, 120
<b>PERSONAL SERVICES, FIELD</b>						
Professional service:						
Grade 5. Director of education.....	1	\$4, 600	1	4, 600	1	4, 600
Grade 4. Assistant to director of education.....	1	3, 800	1	3, 800	1	3, 800
Clerical, administrative, and fiscal service:						
Grade 13. Associate supervisor elementary education.....	1	3, 200	1	3, 200	1	3, 200
Grade 12. District superintendent.....	3	3, 200	4	3, 225	4	3, 225
Architect.....	1	3, 300				
Industrial director.....	2	3, 100	3	3, 100	3	3, 100
Chief clerk.....	1	3, 100	1	3, 100	1	3, 100
Grade 10. Principal clerk.....	1	2, 700	1	2, 700	1	2, 700
Industrial director.....	1	2, 500	1	2, 500	1	2, 500
Grade 9. Senior clerk.....	1	2, 300	1	2, 300	1	2, 300
Grade 8. Teacher.....	73. 8	2, 048	73. 8	2, 050	73. 8	2, 050

Education of Natives of Alaska—Continued.

By objects	Obligations					
	Estimate, 1936		Estimate, 1935		Actual, 1934	
	Posi- tions	Av. salary	Posi- tions	Av. salary	Posi- tions	Av. salary
<b>PERSONAL SERVICES, FIELD—continued</b>						
Clerical, administrative, and fiscal service—Continued.						
Grade 7. Teacher.....	46. 8	\$1, 811	43. 5	\$1, 811	43. 5	\$1, 811
Grade 6. Teacher.....	53. 8	1, 620	49. 8	1, 620	49. 8	1, 620
Junior clerk.....	5	1, 584	5	1, 584	5	1, 584
Ungraded. Teaching assistant.....	1	1, 260	1	1, 260	1	1, 260
Teacher native arts.....	1	840	1	840	1	840
Janitor.....	12	206	12	206	12	206
Total permanent, field.....	206. 4	377, 296	200. 1	367, 940	200. 1	367, 940
Total, departmental and field.....		377, 296		374, 240		374, 060
Deduct lapses and administrative furlough.....				5, 000		272
Net, departmental and field.....				369, 240		373, 788
Temporary employees, field.....		5, 000				
All personal services, field.....		382, 296		369, 240		373, 788
Deduct subsistence and quarters furnished.....		54, 916		51, 240		50, 788
Deduct legislative reductions.....		327, 380		318, 000		323, 000
01 Personal services, net.....		327, 380		299, 538		274, 408
<b>OTHER OBLIGATIONS</b>						
02 Supplies and materials.....		136, 548		131, 928		77, 168
05 Communication service.....		2, 000		2, 000		2, 000
06 Travel expense.....		17, 500		17, 500		17, 500
07 Transportation of things.....		63, 000		63, 000		40, 000
10 Furnishing of heat, light, power, water, and electricity.....		6, 500		6, 500		6, 500
11 Rents.....		1, 000		1, 000		1, 000
12 Repairs and alterations.....		25, 000		23, 000		18, 000
13 Special and miscellaneous expenses.....		3, 000		2, 524		3, 000
30 Equipment.....		44, 072		39, 072		25, 012
Total other obligations.....		298, 620		286, 524		190, 180
Grand total obligations.....		626, 000		586, 062		464, 588
1934 appropriation obligated in 1933.....						+87, 000
Net total obligations.....		626, 000		586, 062		551, 588
Less pay restoration provided by sec. 21 (e) act Mar. 28, 1934.....				-13, 462		
Estimated savings and unobligated balance.....						48, 412
Total estimate or appropriation.....		626, 000		572, 600		600, 000

National Industrial Recovery, Interior, Indians—

By objects	Obligations		
	Estimate, 1936	Estimate, 1935	Actual, 1934
<i>Education of natives in Alaska</i>			
12 Repairs and alterations.....		\$69, 545	\$30, 555
32 Structures and parts and nonstructural improvements to land.....		38, 068	23, 432
Total obligations.....		107, 613	53, 887
1934 appropriations obligated in 1935.....		-107, 613	+107, 613
Received by transfer from Federal Emergency Administration of Public Works.....			-161, 500
Total estimate or appropriation.....			

Total under Education, Bureau of Indian Affairs, annual appropriations, general fund:

Estimate 1936, **\$8,553,195** Appropriated 1935, **\$7,990,565**

CONSERVATION OF HEALTH

Conservation of Health Among Indians—

For conservation of health among Indians, including equipment, materials, and supplies; repairs and improvements to buildings and plants; compensation and traveling expenses of officers and employees and renting of quarters for them when necessary; transportation of patients and attendants to and from hospitals and sanatoria; returning to their former homes and interring the remains of deceased patients; and not exceeding \$1,000 for printing and binding circulars and pamphlets for use in preventing and suppressing trachoma and other contagious and infectious diseases, [ \$2,981,040, and in addition thereto not to exceed \$75,000 of the

unexpended balance for this purpose for the fiscal year 1934 is continued available for the same purpose for the fiscal year 1935] \$3,563,120, including not to exceed the sum of [ \$2,329,800] \$2,637,500 for the [following-named] operation and maintenance of hospitals and sanatoria:

[Arizona: Indian Oasis Hospital, \$21,610; Kayenta Sanatorium, \$42,360; Fort Defiance Sanatorium and Southern Navajo General Hospital, \$98,870; Phoenix Sanatorium, \$70,070; Pima Hospital, \$25,510; Truxton Canyon Hospital, \$11,045; Western Navajo Hospital, \$34,650; Chin Lee Hospital, \$11,520; Fort Apache Hospital, \$25,410; Havasupai Hospital, \$4,710; Hopi Hospital, \$37,750; Leupp Hospital, \$24,550; San Carlos Hospital, \$17,900; Tohatchi Hospital, \$12,540; Colorado River Hospital, \$21,875; San Xavier Sanatorium, \$35,440; Phoenix Hospital, \$29,780; Winslow Sanatorium, \$36,950.

California: Hoopa Valley Hospital, \$23,250; Soboba Hospital, \$18,885; Fort Bidwell Hospital, \$18,870; Fort Yuma Hospital, \$13,160;

Colorado: Ute Mountain Hospital, \$14,230; Edward T. Taylor Hospital, \$23,730;

Idaho: Fort Lapwai Sanatorium, \$78,850; Fort Hall Hospitals, \$15,350;

Iowa: Sac and Fox Sanatorium, \$68,300;

Minnesota: Pipestone Hospital, \$20,910;

Mississippi: Choctaw Hospital, \$25,565;

Montana: Blackfeet Hospital, \$23,520; Fort Peck Hospital, \$20,990; Crow Agency Hospital, \$22,850; Fort Belknap Hospital, \$28,530; Tongue River Hospital, \$28,550;

Nebraska: Winnebago Hospital, \$36,780;

Nevada: Carson Hospital, \$21,570; Walker River Hospital, \$19,525; Western Shoshone Hospital, \$11,300;

New Mexico: Albuquerque Sanatorium, \$95,050; Jicarilla Hospital and Sanatorium, \$55,750; Mescalero Hospital, \$18,720; Eastern Navajo Hospital, \$15,870; Northern Navajo Hospital, \$27,285; Taos Hospital, \$13,990; Zuni Sanatorium, \$51,330; Albuquerque Hospital, \$47,260; Charles H. Burke Hospital, \$7,440; Santa Fe Hospital, \$37,840; Toadlena Hospital, \$10,845;

North Carolina: Cherokee Hospital, \$9,405;

North Dakota: Turtle Mountain Hospital, \$35,380; Fort Berthold Hospital, \$17,230; Fort Totten Hospital, \$21,670; Standing Rock Hospital, \$26,340;

Oklahoma: Cheyenne and Arapahoe Hospital, \$33,940; Choctaw and Chickasaw Sanatorium, \$51,310; Shawnee Sanatorium, \$85,260; Claremore Hospital, \$31,870; Clinton Hospital, \$18,970; Pawnee and Ponca Hospital, \$27,900; Kiowa Hospital, \$77,250;

South Dakota: Crow Creek Hospital, \$20,260; Pine Ridge Hospitals, \$40,660; Rosebud Hospital, \$26,450;

Utah: Uintah Hospital, \$13,955;

Washington: Yakima Sanatorium, \$37,960; Tacoma Sanatorium, \$188,810; Tulalip Hospital, \$9,410;

Wisconsin: Hayward Hospital, \$28,265; Tomah Hospital, \$25,490;

Wyoming: Shoshone, \$23,380.

Provided, That 10 per centum of the foregoing amounts shall be available interchangeably for expenditures in the various hospitals named, but not more than 10 per centum shall be added to the amount appropriated for any one of said hospitals or for any particular item within any hospital, and any interchange of appropriations hereunder shall be reported to Congress in the Annual Budget: ]

Provided [further], That nonreservation boarding schools receiving specific appropriations shall contribute on a per diem basis for the hospitalization of pupils in hospitals located at such schools and supported from this appropriation (U. S. C., title 25, sec. 13; act Mar. 2, 1934, 48 Stat., pp. 374-376).

Estimate 1936, \$3,563,120

Appropriated 1935, \$2,981,040

By objects	Obligations		
	Estimate, 1936	Estimate, 1935	Actual, 1934
<i>General purposes</i>			
<b>PERSONAL SERVICES, FIELD</b>			
Professional service:			
Grade 7. Medical director	1 \$7,500		
Grade 5. Field representative		1 \$4,600	
District medical director	1 4,800	1 4,800	1 4,800
Medical director, trachoma activities	1 4,800	0.8 4,800	
Special physician		0.2 4,800	1 4,800
Grade 3. Special physician	11 3,574	10 3,580	10 3,580
Physician	28 3,211	26.8 3,219	24.1 3,219
Grade 2. Physician	61 2,941	58.1 2,942	57.5 2,941
Grade 1. Physician		0.2 2,300	1.5 2,400
Dentist	12 2,433	12 2,433	12 2,439
Ungraded. Physician	43 817	42.6 815	38 796

Conservation of Health Among Indians—Continued.

By objects	Obligations		
	Estimate, 1936	Estimate, 1935	Actual, 1934
<i>General purposes—Continued</i>			
<b>PERSONAL SERVICES, FIELD—continued</b>			
Subprofessional service:			
Grade 8. Assistant supervisor of nurses	3 \$2,633	2 \$2,650	2 \$2,650
Grade 6. Field nurse	106 2,030	98.5 2,032	91.2 2,036
Head nurse	1 2,000	0.7 2,000	
Grade 5. Nurse	6 1,830	5.4 1,833	5.6 1,832
Grade 4. Nurse at large	8 1,710	8 1,710	7.8 1,710
Clerical, administrative, and fiscal service:			
Grade 12. Superintendent and physician		1 3,800	0.4 4,600
Grade 11. Superintendent of construction			1 3,800
Grade 10. Superintendent and physician			0.2 3,500
Grade 9. Superintendent and physician	0.5 3,200	0.5 3,200	0.7 3,201
Special agent			1 3,200
Grade 3. Financial clerk			0.3 1,680
Assistant clerk	6 1,650	5 1,656	5.2 1,661
Custodial service:			
Grade 6. General mechanic			0.4 1,680
Grade 5. Cook			0.3 1,500
Field matron	4 1,545	4.2 1,546	5.1 1,548
General mechanic			0.5 1,560
Assistant engineer			0.4 1,560
Grade 3. Laborer			0.2 1,200
Grade 2. Laborer			0.1 1,080
Attendant			0.7 1,080
Grade 1. Attendant			1.5 720
Total permanent, field	292.5 657,469	278 622 179 15,000	269.7 603,309 20,805
Deduct lapses and administrative furloughs			
Net permanent, field	657,469	607,179	582,504
Temporary employees	23,061	20,000	28,327
All personal services, field	680,530	627,179	610,831
Deduct subsistence and quarters furnished	40,530	38,456	36,922
	640,000	588,743	573,909
Deduct legislative reductions		31,359	78,888
01 Personal services (net)	640,000	557,384	495,051
<b>OTHER OBLIGATIONS</b>			
02 Supplies and materials	40,000	34,500	67,254
05 Communication service	2,500	2,500	2,508
06 Travel expense	45,000	40,000	59,566
07 Transportation of things	2,500	2,500	2,568
08 Printing, binding, photographing, etc.	1,000	1,000	40
10 Furnishing of heat, light, power, water, and electricity	3,000	2,700	2,673
11 Rents	5,000	4,800	5,461
12 Repairs and alterations	20,000	15,000	22,365
13 Special and miscellaneous expenses	136,150	65,000	45,976
22 Grants, subsidies, and contributions	470	546	1,286
30 Equipment	30,000	15,000	27,426
Total other obligations	285,620	183,546	237,123
Grand total obligations	925,620	740,930	732,174
Received by transfer from specific hospitals			-142,327
Transferred to "Department contingent fund"		+1,000	+1,000
Net total obligations	925,620	741,930	590,847
Less pay restoration provided by sec. 21 (e) act Mar. 28, 1934		-29,690	
Estimated savings and unobligated balance		14,000	153,743
Total estimate or appropriation	925,620	726,240	744,590
<i>Specific hospitals</i>			
<b>PERSONAL SERVICES, FIELD</b>			
Professional service:			
Grade 3. Physician	26 3,215	15.8 3,225	14.7 3,233
Grade 2. Physician		9.5 2,942	7 2,957
Grade 1. Dentist	0.5 2,400	0.5 2,400	0.5 2,400
Ungraded. Physician	12.5 907	13.5 899	13.5 865
Subprofessional service:			
Grade 7. Chief nurse	11 2,318	11 2,318	11.5 2,317
Grade 6. Head nurse	61 2,015	54.6 2,016	44 2,019
Grade 5. Nurse	266 1,804	228.2 1,804	194.4 1,806
Occupational therapist	5 1,800	5 1,800	5 1,800
Grade 4. Junior nurse	9 1,620	8.6 1,620	
Teacher	8 1,680	9 1,680	9 1,680
Grade 3. Teacher	8 1,522	7 1,526	7 1,526
Clerical, administrative, and fiscal service:			
Grade 12. Superintendent and physician	6 4,600	6 4,600	5 4,630
Grade 10. Superintendent and physician	5 3,500	5 3,500	5.2 3,520
Superintendent		0.5 3,500	0.5 3,500
Grade 5. Financial clerk			0.8 2,300
Senior clerk	1 2,300	1 2,300	0.2 2,300
Grade 4. Clerk	2 2,010	2 1,940	2 2,010
Grade 3. Assistant clerk	10 1,716	10 1,716	7.7 1,737
Financial clerk	1 1,740	1 1,740	1.7 1,719
Grade 2. Junior clerk	9 1,467	5.7 1,462	4.3 1,485
Financial clerk	1 1,440	1 1,440	1.7 1,440
Custodial service:			
Grade 7. Dairyman	1 1,860	1 1,860	1 1,860
Engineer	2 1,890	2 1,890	2 1,890
Electrician	1 1,860	1 1,860	1 1,860

Conservation of Health Among Indians—

By objects	Obligations			
	Estimate, 1936	Estimate, 1935	Actual, 1934	
<i>Specific hospitals—Continued</i>				
PERSONAL SERVICES, FIELD—continued				
Custodial service—Continued				
Grade 6. Engineer	9 \$1,767	9 \$1,760	9.5	\$1,760
General mechanic	2 1,680	1 1,680		
Farmer	1 1,800	1 1,800	1	1,800
Grade 5. Attendant	4 1,545	4 1,545	4	1,550
General mechanic	10 1,607	10 1,607	9.7	1,615
Dairyman	2 1,530	2 1,530	2	1,532
Farmer			0.7	1,560
Cook	4 1,515	4 1,515	3	1,520
Assistant engineer	3 1,540	3 1,540	2	1,530
Carpenter	2 1,560	2 1,560	2.1	1,557
Grade 4. Fireman	4 1,440	4 1,440	4	1,440
Attendant	1 1,320	1 1,320	1	1,320
Cook	45 1,327	43 1,327	43.5	1,330
Grade 3. Attendant	56 1,209	56.2 1,209	63	1,214
Cook	34 1,205	30.7 1,206	30	1,206
Baker	1 1,200	1 1,200	1	1,200
Laborer	66 1,213	60.6 1,213	62.9	1,214
Grade 2. Attendant	157 1,087	141.5 1,088	136.5	1,089
Laborer	33 1,082	30 1,082	26.6	1,082
Cook	1 1,080	1 1,080	1	1,080
Grade 1. Attendant	154 723	136.5 723	117	724
Assistant	1 720	1 720		
Total permanent, field	1,036	941.4	860.2	
Deduct lapses and administrative furloughs	1,502,470	1,366,687	1,238,433	
Net permanent, field	1,502,470	1,331,687	1,190,353	
Temporary employees, field	109,600	140,686	184,689	
All personal services, field	1,612,070	1,472,373	1,375,042	
Deduct subsistence and quarters furnished	261,130	238,414	198,845	
	1,350,940	1,233,959	1,176,197	
Deduct legislative reductions		73,619	177,518	
01 Personal services (net)	1,350,940	1,160,340	998,679	
OTHER OBLIGATIONS				
02 Supplies and materials	810,500	750,900	541,165	
05 Communication service	5,415	6,015	5,098	
06 Travel expense	12,565	11,815	16,317	
07 Transportation of things	31,790	30,790	23,458	
10 Furnishing of heat, light, power, water, and electricity	80,700	76,000	62,677	
11 Rents	13,400	13,400	11,803	
12 Repairs and alterations	130,760	126,190	71,404	
13 Special and miscellaneous expenses	38,160	35,460	63,129	
22 Grants, subsidies, and contributions	12,950	11,850	7,165	
30 Equipment	147,320	141,640	128,869	
32 Structures and parts and nonstructural improvements to land	3,000	3,000	6,784	
Total other obligations	1,286,560	1,207,060	937,869	
Grand total obligations	2,637,500	2,367,400	1,936,548	
1934 appropriation available for 1935		-75,000	+75,000	
Received by transfer from—				
“Indian moneys, proceeds of labor”			-26,348	
“Indian boarding schools”			-31,066	
“Miscellaneous trust funds of Indian tribes”			-3,644	
Amount used for general purposes			142,327	
Estimated savings and unobligated balance			158,793	
Total estimate or appropriation	2,637,500	2,254,800	2,251,610	
<i>New construction</i>				
30 Equipment			43,829	
32 Structures and parts and nonstructural improvements to land			163,218	
Total obligations			207,037	
1932 and prior appropriations obligated in 1934			-550,000	
Estimated savings and unobligated balance			342,963	
Total estimate or appropriation				

Statement of interchange of appropriations for the fiscal year 1934

From support of—	To support of—	Reason	Amount transferred
Tacoma Sanatorium	Fort Belknap Hospital	General support.	\$1,083
Do	Tulalip Hospital	do.	155

National Industrial Recovery, Interior, Indians—

By objects	Obligations		
	Estimate, 1936	Estimate, 1935	Actual, 1934
<i>Conservation of health (general purposes)</i>			
32 Structures and parts and nonstructural improvements to land		\$7,822	\$9,178
1934 appropriations obligated in 1935		-7,822	+7,822
Received by transfer from Federal Emergency Administration of Public Works			-17,000
Total estimate or appropriation			
<i>Conservation of health (specific hospitals)</i>			
12 Repairs and alterations		147,972	25,028
32 Structures and parts and nonstructural improvements to land		1,813,121	22,779
Total obligations		1,961,093	47,807
1934 appropriations obligated in 1935		-1,961,093	+1,961,093
Received by transfer from Federal Emergency Administration of Public Works			-2,008,900
Total estimate or appropriation			

Clinical Survey of Disease Conditions Among Indians—

For a clinical survey of tuberculosis, trachoma, and venereal and other disease conditions among Indians, \$20,000: *Provided*, That in conducting such survey the cooperation of such State and other organizations engaged in similar work shall be enlisted wherever practicable and where services of physicians, nurses, or other persons are donated their travel and other expenses may be paid from this appropriation (*act Mar. 2, 1934, 48 Stat., p. 376*).

Estimate 1936, \$20,000      Appropriated 1935, \$20,000

By objects	Obligations		
	Estimate, 1936	Estimate, 1935	Actual, 1934
PERSONAL SERVICES, FIELD			
01 Personal services, net	\$8,000	\$8,000	\$3,022
OTHER OBLIGATIONS			
02 Supplies and materials	4,000	4,000	1,630
05 Communication service	100	100	
06 Travel expense	3,000	3,000	
12 Repairs and alterations	200	200	93
13 Special and miscellaneous expenses	3,000	3,000	
30 Equipment	1,700	1,700	1,070
Total other obligations	12,000	12,000	2,793
Net total obligations	20,000	20,000	5,815
Estimated savings and unobligated balance			+19,185
Total estimate or appropriation	20,000	20,000	25,000

Tribal funds—

Support of hospitals, Chippewas in Minnesota (tribal funds): For support of hospitals maintained for the benefit of the Chippewa Indians in the State of Minnesota, **[\$121,490]** \$162,000, payable from the principal sum on deposit to the credit of said Indians arising under section 7 of the Act of January 14, 1889 (25 Stat., p. 645) (*acts Jan. 14, 1889, 25 Stat., p. 645, sec. 7; Aug. 19, 1890, 26 Stat., p. 357, sec. 1; Mar. 2, 1934, 48 Stat., p. 376*).

By objects	Obligations			
	Estimate, 1936	Estimate, 1935	Actual, 1934	
PERSONAL SERVICES, FIELD				
Professional service:				
Grade 3. Physician	3 \$3,233	3 \$3,233	3	\$3,233
Grade 2. Physician	0.5 2,900	0.5 2,900	0.5	2,900
Ungraded. Physician	1 2,000	1 2,000	1	2,000
Subprofessional service:				
Grade 7. Social worker	3 2,300	3 2,300	3	2,300
Grade 6. Field nurse	1 2,000	1 2,000	1	2,000
Head nurse	2 2,000	1 2,000	1	2,000
Grade 5. Nurse	10 1,800	12.8 1,800	10	1,800
Occupational therapist		1 1,800	1	1,800

Tribal funds—Continued.

By objects	Obligations					
	Estimate, 1936		Estimate, 1935		Actual, 1934	
	Posi- tions	Av. salary	Posi- tions	Av. salary	Posi- tions	Av. salary
<b>PERSONAL SERVICES, FIELD—continued</b>						
Clerical, administrative, and fiscal service:						
Grade 4. Clerk.....	0.5		0.5	\$1,800	0.5	\$1,800
Grade 2. Junior clerk.....	1	\$1,440	1	1,440	1	1,440
Custodial service:						
Grade 6. Engineer.....	1	1,680	1	1,680	1	1,680
Grade 5. Cook.....			1	1,500	1	1,500
Attendant.....			1	1,500	1	1,500
Grade 4. Cook.....	1	1,320				
Grade 3. Cook.....	3	1,240	3	1,240	3	1,240
Attendant.....	1	1,200	1	1,200	1	1,200
Laborer.....	4	1,215	3	1,220	3	1,220
Assistant (Indian social worker)	1	1,200				
Grade 2. Attendant.....	6	1,090	4	1,096	4	1,096
Laborer.....			1	1,080	1	1,080
Grade 1. Attendant.....	5	732	11	725	11	725
Total permanent, field.....	44	70,569	50.8	78,203	48	72,988
Deduct lapses and administrative furloughs.....						3,130
Net permanent positions, field.....		70,569		78,203		69,858
Temporary employees, field.....		1,771		5,579		8,893
All personal services, field.....		72,340		83,782		78,751
Deduct subsistence and quarters furnished.....		11,340		13,848		12,840
		61,000		69,934		65,911
Deduct legislative reductions.....				4,189		10,168
01 Personal services (net).....		61,000		65,745		55,743
<b>OTHER OBLIGATIONS</b>						
02 Supplies and materials.....		21,500		41,000		33,431
05 Communication service.....		200		650		693
06 Travel expense.....		500		1,500		1,707
07 Transportation of things.....		400		1,200		1,090
08 Printing, binding, photographing, etc.....						4
10 Furnishing of heat, light, power, water, and electricity.....		2,000		5,000		4,812
11 Rents.....						12
12 Repairs and alterations.....		2,000		4,000		3,415
13 Special and miscellaneous expenses.....		72,400		2,000		4,218
22 Grants, subsidies, and contributions.....		200		150		118
30 Equipment.....		1,800		4,500		4,271
Total, other obligations.....		101,000		60,000		53,771
Grand total, obligations.....		162,000		125,745		109,614
Less pay restoration provided by sec. 21 (e) act Mar. 28, 1934.....				-4,255		
Estimated savings and unobligated balance.....						22,036
Total estimate or appropriation.....		162,000		121,490		131,550
Received by transfer from "Miscellaneous trust funds of Indian tribes".....		-162,000		-121,490		-131,550

Tribal Funds—

[There shall be available for health work among the several tribes of Indians not exceeding \$125,000 of the tribal trust funds authorized elsewhere in this Act for support of Indians and administration of Indian property] (U. S. C., title 25, sec. 13; act Mar. 2, 1934, 48 Stat., p. 376).

Medical Relief in Alaska—

Medical relief in Alaska: To enable the Secretary of the Interior, in his discretion, and under his direction through the Bureau of Indian Affairs, with the advice and cooperation of the Public Health Service, to provide for the medical and sanitary relief of the Eskimos, Aleuts, Indians, and other natives of Alaska; [erection] purchase, repair, rental, and equipment of hospital buildings, not to exceed \$4,000 for purchase of land; books and surgical apparatus; pay and necessary traveling expenses of physicians, nurses, and other employees, and all other necessary miscellaneous expenses which are not included under the above special heads, [\$263,555] \$295,000 to be available immediately (acts Mar. 3, 1915, 38 Stat., p. 861; Mar. 2, 1934, 48 Stat., p. 376).

Estimate 1936, \$295,000

Appropriated 1935, \$263,555

By objects	Obligations					
	Estimate, 1936		Estimate, 1935		Actual, 1934	
	Posi- tions	Av. salary	Posi- tions	Av. salary	Posi- tions	Av. salary
<b>PERSONAL SERVICES, FIELD</b>						
Professional service:						
Grade 5. Physician.....	6	\$4,600	6	\$4,600	6	\$4,600
Grade 2. Dentist.....	2	2,900	1	2,900	1	2,900
Grade 1. Physician.....	4	2,150	4	2,150	4	2,150
Subprofessional service:						
Grade 6. Nurse.....	41	2,112	41	2,112	38	2,118

Medical Relief in Alaska—Continued.

By objects	Obligations					
	Estimate, 1936		Estimate, 1935		Actual, 1934	
	Posi- tions	Av. salary	Posi- tions	Av. salary	Posi- tions	Av. salary
<b>PERSONAL SERVICES, FIELD—continued</b>						
Clerical, administrative, and fiscal service:						
Grade 9. Supervisor of nurses.....	1	\$3,200				
Grade 4. Clerk-stenographer.....	1	1,800	1	\$1,800		
Ungraded. Cook.....	7	1,723	7	1,723	7	\$1,723
Physician (part time).....	1	1,500	1	1,500	1	1,500
Janitor and orderly.....	11	1,227	11	1,227	11	1,227
Attendant.....	14	939	14	939	14	939
Total permanent, field.....	88	173,832	86	167,584	82	159,800
Deduct subsistence and quarters furnished.....		32,500		32,500		32,320
		141,332		135,084		127,480
Deduct legislative reductions.....				8,190		23,970
01 Personal services (net).....		141,332		126,894		103,510
<b>OTHER OBLIGATIONS</b>						
02 Supplies and materials.....		101,016		95,816		60,096
05 Communication service.....		450		450		450
06 Travel expense.....		18,660		14,660		12,500
07 Transportation of things.....		15,000		15,000		15,000
10 Furnishing of heat, light, power, water, and electricity.....		3,000		3,000		3,000
11 Rents.....		360		360		360
12 Repairs and alterations.....		6,000		6,000		6,000
13 Special and miscellaneous expenses.....		3,667		4,050		3,439
30 Equipment.....		5,515		5,515		5,515
Total other obligations.....		153,668		144,851		106,360
Grand total obligations.....		295,000		271,745		209,870
1934 appropriation obligated in 1933.....						+40,000
Net total obligations.....		295,000		271,745		249,870
Less pay restoration provided by sec. 21 (e) act Mar. 28, 1934.....				-8,190		
Estimated saving and unobligated balance.....						31,730
Total estimate or appropriation.....		295,000		263,555		281,600

Total conservation of health, annual appropriations, general fund:

Estimate 1936, \$3,878,120

Appropriated 1935, \$3,264,595

GENERAL SUPPORT AND ADMINISTRATION

Support of Indians and Administration of Indian Property—

For general support of Indians and administration of Indian property, including pay of employees authorized by continuing or permanent treaty provisions, [\$1,624,040] \$2,254,350 (U. S. C., title 25, sec. 13; act Mar. 2, 1934, 48 Stat., p. 376).

Estimate 1936, \$2,254,350

Appropriated 1935, \$1,624,040

By objects	Obligations					
	Estimate, 1936		Estimate, 1935		Actual, 1934	
	Posi- tions	Av. salary	Posi- tions	Av. salary	Posi- tions	Av. salary
<b>PERSONAL SERVICES, FIELD</b>						
Professional service:						
Grade 5. Oil inspector.....	1	\$4,600	1	\$4,600	1	\$4,600
Supervisor of home extension.....			1	4,600	1	4,600
Grade 3. Supervising attorney.....					1	3,200
Supervisor of extension work.....			1	3,400	1	3,400
Grade 2. Physician.....			3	2,900	2	2,900
Ungraded. Physician.....			1	1,200		
Subprofessional service:						
Grade 8. Home extension agent.....			1	2,600	1	2,600
Grade 7. Assistant oil and gas inspector.....	1	2,300	1	2,300	1	2,300
Oil gager.....	1	2,300	1	2,300	1	2,300
Grade 6. Education field agent.....			1	2,000		
Home demonstration agent.....			1	2,000	1	2,000
Junior forester.....			1	2,000		
Forest ranger.....			2	2,050		
Grade 2. Practical nurse.....					0.7	1,560
Clerical, administrative, and fiscal service:						
Grade 14. Superintendent.....	1	6,500				
Grade 13. Superintendent.....	1	5,600	1	5,600	1	5,600
Grade 12. Superintendent.....	2	4,600	1	4,600	1	4,600
Grade 11. Superintendent.....	15	3,960	6	3,800	6	3,800
Disbursing agent.....	1	3,800				
Cashier.....	1	3,800	1	3,800	1	3,800
Grade 10. Superintendent.....	10	3,559	2	3,550		
Special agent.....					1.5	3,500
Grade 9. Superintendent.....	17.5	3,297	3	3,233	1	3,200
Senior clerk.....	1	3,200	1	3,200	0.3	3,200
Special agent.....					0.2	3,200
Supervising field clerk.....					1	3,200
Assistant disbursing agent.....	1	3,200				

Support of Indians and Administration of Indian Property.—Con.

By objects	Obligations					
	Estimate, 1936		Estimate, 1935		Actual, 1934	
	Posi- tions	Av. salary	Posi- tions	Av. salary	Posi- tions	Av. salary
<b>PERSONAL SERVICES, FIELD—continued</b>						
Clerical, administrative, and fiscal service—Continued.						
Grade 8. Field agent.....	1	\$3,000	1	\$3,000	1	\$3,000
Superintendent.....	12	3,025	1	3,100	1	3,100
Principal clerk.....	1	3,100	1	3,100	1	3,100
Grade 7. Superintendent.....	6	2,862	1	3,000	1	3,000
Senior clerk.....	8	2,600	6	2,600	6	2,600
Grade 6. Principal clerk.....	7.5	2,414	6	2,400	5	2,400
Senior clerk.....	16.5	2,364	14	2,357	11.9	2,350
Financial clerk.....	1	2,300	1	2,300	1	2,300
Field clerk.....	1	2,400				
Clerk.....	1	2,300				
Grade 5. Senior clerk.....	34.6	2,180	29.6	2,183	29.7	2,179
Private secretary.....	1	2,300	1	2,300	1	2,300
Field clerk.....	11	2,009	10	2,010	10.3	2,010
Clerk.....	2	2,010				
Grade 4. Financial clerk.....	8	1,900	6	1,913	6	1,913
Clerk.....	56	1,874	47	1,877	43.9	1,879
Field clerk.....	7	1,817	7	1,817	7	1,817
Special officer.....	1	1,800	1	1,800	1	1,800
Appraiser.....	1	1,800	1	1,800	1	1,800
Grade 3. Assistant clerk.....	141	1,674	91	1,690	84.1	1,694
Financial clerk.....	5	1,656	4	1,635	5	1,632
Assistant field clerk.....	3	1,640	2	1,650	2	1,650
Appraiser.....	6	1,740	6	1,740	6	1,740
Clerk interpreter.....	1	1,620	1	1,620	1	1,620
Special agent.....	1	1,620	1	1,620	1	1,620
Grade 2. Junior clerk.....	100	1,501	74	1,495	71.2	1,498
Field clerk.....	1	1,440				
Financial clerk.....	2	1,470	2	1,470	2.5	1,500
Grade 1. Underclerk.....	1	1,560	1	1,560	1	1,560
Financial clerk.....	1	1,380	1	1,380	1	1,380
<b>Custodial service:</b>						
Grade 8. General mechanic.....	4	2,050	2.5	2,020	1.5	2,033
Interpreter.....	1	2,000	1	2,000	1	2,000
Grade 7. General mechanic.....	1	1,860	1	1,860	1	1,860
Farm agent.....	5	1,824	7	1,860	5	1,860
Grade 6. Carpenter.....	5	1,824	1	1,860	1	1,860
Superintendent of livestock.....	5	1,752	4	1,755	4	1,755
Miller.....	10	1,722	8	1,733	8	1,733
Engineer.....	2	1,650				
General mechanic.....	3	1,840	4	1,830	4	1,830
Carpenter.....	2	1,740	2	1,740	2	1,740
Sawyer.....	2	1,740	1	1,740	1	1,740
Forest guard.....	3	1,680	3	1,680	3	1,680
Interpreter.....	18.5	1,588	15.5	1,560	15.5	1,589
Grade 5. General mechanic.....	7	1,560	6	1,560	5	1,558
Assistant engineer.....	8	1,470	1	1,680	1	1,680
Blacksmith.....			5	1,656	3.5	1,697
Stockman.....	12	1,620	12	1,620	11.3	1,634
Farmer.....	12	1,560	1	1,560	1	1,560
Carpenter.....	1	1,560	1	1,560	1	1,560
Interpreter.....	1	1,260				
Grade 4. Telephone operator.....	3	1,280	3	1,280	3	1,280
Interpreter.....	12	1,415	15	1,424	12.8	1,425
Grade 3. Blacksmith.....	1	1,260	1	1,260	1	1,260
Messenger.....	97	1,242	72	1,243	61	1,240
Laborer.....	5	1,224	5	1,224	5	1,240
Line rider.....	1	1,200	1	1,200	1	1,200
Grade 2. General mechanic.....	28	1,089	18	1,080	18	1,090
Laborer.....	3	1,080	3	1,080	0.3	1,080
Grade 1. Assistant.....	7	754	6	740	6	740
Laborer.....	1	720	1	720	1	720
Ungraded. Attendant.....	1.5	1,200	1.5	1,200	1.5	1,200
Operator, pumping station.....						
Assistant to the commissioner.....						0.6
Special allotting agent.....						1
Research assistant.....			0.1	1,000	0.3	1,000
Total permanent, field.....	731.1		563.2		518.3	
Temporary employees, field.....	1,326,896		975,536		915,163	
Deduct subsistence and quarters furnished.....	170,000		155,000		107,825	
All personal services, field.....	1,496,896		1,130,536		1,022,988	
Deduct legislative reductions.....	114,836		77,817		69,524	
Deduct legislative reductions.....	1,382,060		1,052,719		953,464	
01 Personal services, net.....	56,527		56,527		132,988	
01 Personal services, net.....	1,382,060		996,192		820,476	
<b>OTHER OBLIGATIONS</b>						
02 Supplies and materials.....	485,000		366,000		317,065	
03 Communication service.....	16,500		12,000		15,967	
06 Travel expense.....	60,000		47,000		45,340	
07 Transportation of things.....	82,000		62,000		42,102	
08 Printing, binding, photographing, etc.....	1,000		1,000		957	
10 Furnishing of heat, light, power, water, and electricity.....	30,000		24,000		21,650	
11 Rents.....	1,000		800		2,858	
12 Repairs and alterations.....	80,000		70,000		58,200	
13 Special and miscellaneous expenses.....	10,790		9,575		4,500	
22 Grants, subsidies, and contributions.....	16,000		12,000		10,590	
30 Equipment.....	90,000		75,000		77,780	
32 Structures and parts and nonstructural improvements to land.....			3,000		3,520	
Total other obligations.....	872,290		682,375		600,529	
Grand total obligations.....	2,254,350		1,678,567		1,421,005	

Support of Indians and Administration of Indian Property.—Con.

By objects	Obligations					
	Estimate, 1936		Estimate, 1935		Actual, 1934	
	Posi- tions	Av. salary	Posi- tions	Av. salary	Posi- tions	Av. salary
<b>OTHER OBLIGATIONS—continued</b>						
Transferred to "Contingent expenses, Department of the Interior".....						+\$5,000
Net total obligations.....		\$2,254,350		\$1,678,567		1,426,005
Less pay restoration provided by sec. 21 (e) act Mar. 28, 1934.....				-54,527		
Estimated savings and unobligated balance.....						164,895
Total estimate or appropriation.....		2,254,350		1,624,040		1,590,900

National Industrial Recovery, Interior, Indians—

By objects	Obligations		
	Estimate, 1936	Estimate, 1935	Actual, 1934
<b>Support of Indians</b>			
32 Structures and parts and nonstructural improvements to land.....		\$52,755	\$2,245
1934 appropriations obligated in 1935.....		-52,755	-52,755
Received by transfer from Federal Emergency Administration of Public Works.....			-55,000
Total estimate or appropriation.....			

Annette Islands Reserve, Alaska—

For pay of employees, village improvements, relief of destitution, and such other purposes as may be requested by the town council of Metlakahila, Annette Islands Reserve, Alaska, and approved by the Secretary of the Interior, \$25,000: Provided, That expenditures hereunder shall not exceed the aggregate receipts covered into the Treasury in accordance with section 4 of the Permanent Appropriation Repeal Act, 1934 (U. S. C., title 48, sec. 358.)

Estimate 1936, \$25,000

NOTE.—Permanent appropriation repealed and annual appropriation authorized, effective July 1, 1935, by sec. 4, "Permanent Appropriation Repeal Act, 1934."

13 Special and miscellaneous expenses: Obligations—1936, \$25,000; 1935, \$10,000; 1934, \$21,477.

【Fulfilling treaties with Indians: For the purpose of discharging obligations of the United States under treaties and agreements with various tribes and bands of Indians as follows:】

Fulfilling Treaties with Northern Cheyennes and Arapahoes, Montana—

For fulfilling treaties with the Northern Cheyennes and Arapahoes, Montana (article 7, treaty of May 10, 1868, and agreement of February 28, 1877), \$67,400 \$22,000 (acts May 10, 1868, 15 Stat., p. 658, sec. 1; act Mar. 2, 1934, 48 Stat., p. 376).

Estimate 1936, \$22,000

Appropriated 1935, \$67,400

By objects	Obligations					
	Estimate, 1936		Estimate, 1935		Actual, 1934	
	Posi- tions	Av. salary	Posi- tions	Av. salary	Posi- tions	Av. salary
<b>PERSONAL SERVICES, FIELD</b>						
<b>Subprofessional service:</b>						
Grade 7. Home demonstration agent.....					0.7	\$2,600
Grade 5. Home demonstration agent.....		\$2,000			0.3	2,000
Grade 3. Teacher, elementary.....		1,680			1	1,680
<b>Clerical, administrative, and fiscal service:</b>						
Grade 5. Senior clerk.....			1	2,200	1	2,200
Grade 3. Assistant clerk.....			2	1,650	2	1,650
Grade 2. Junior clerk.....			1	1,740	1	1,740
<b>Custodial service:</b>						
Grade 6. Carpenter.....					0.4	1,800
Superintendent of livestock.....					0.3	1,680
Miller.....		1,740			1	1,740
Grade 5. Stockman.....			2	1,530	1.7	1,525
General mechanic.....			1	1,620	1	1,620
Grade 3. Blacksmith.....			1	1,500	1	1,500
Laborer.....			1	1,200	1	1,200
Grade 2. Laborer.....			1	1,080	1	1,080
Total permanent, field.....			13	21,120	13.4	22,297
Deduct lapses and administrative furloughs.....						2,313
Net permanent, field.....				21,120		19,984

*Fulfilling Treaties with Northern Cheyennes and Arapahoes, Montana—Continued.*

By objects	Obligations		
	Estimate, 1936	Estimate, 1935	Actual, 1934
<b>PERSONAL SERVICES, FIELD—continued</b>			
Temporary employees, field.....		\$2,500	\$2,500
All personal services, field.....		23,620	22,484
Deduct subsistence and quarters furnished.....		2,180	2,336
		21,440	20,148
Deduct legislative reductions.....		1,181	2,923
01 Personal services, net.....		20,259	17,225
<b>OTHER OBLIGATIONS</b>			
02 Supplies and materials.....		20,000	14,788
05 Communication service.....		100	106
06 Travel expense.....		400	263
07 Transportation of things.....		1,300	56
08 Printing, binding, photographing, etc.....			24
10 Furnishing of heat, light, power, water, and electricity.....		50	58
12 Repairs and alterations.....			864
13 Special and miscellaneous expenses.....		272	6
22 Grants, subsidies, and contributions.....	\$22,000	23,000	22,088
30 Equipment.....		3,000	1,856
32 Structures and parts and nonstructural improvements to land.....		200	
Total other obligations.....	22,000	48,322	40,109
Net total obligations.....	22,000	68,581	57,334
Less pay restoration provided by sec. 21 (e) act Mar. 28, 1934.....		-1,181	
Estimated savings and unobligated balance.....			15,666
Total estimate or appropriation.....	22,000	67,400	73,000

*Fulfilling Treaties with Pawnees, Oklahoma—*  
 [Pawnees, Oklahoma (articles 3 and 4, treaty of September 24, 1857, and article 3, agreement of November 23, 1892), \$49,175] (acts Sept. 24, 1857; 11 Stat., p. 729, sec. 1; Mar. 3, 1893, 27 Stat., p. 644, sec. 12; Mar. 2, 1934, 48 Stat., p. 376).

Appropriated 1935, \$49,175

By objects	Obligations		
	Estimate, 1936	Estimate, 1935	Actual, 1934
<b>PERSONAL SERVICES, FIELD</b>			
Subprofessional service:			
Grade 2. Teacher, elementary.....		2	\$1,680
Clerical, administrative, and fiscal service:			
Grade 6. Senior clerk.....		1	2,200
Grade 3. Assistant clerk.....		1	1,680
Grade 2. Junior clerk.....		1	1,440
Custodial service:			
Grade 8. Adviser (girls).....		1	2,000
Grade 5. Farmer.....		1	1,560
General mechanic.....		1	1,560
Grade 3. Laborer.....		1	1,200
Total permanent, field.....	9	15,000	9
Temporary employees, field.....		2,000	2,717
All personal services, field.....		17,000	17,717
Deduct subsistence and quarters furnished.....		1,550	1,400
Deduct legislative reductions.....		15,450	16,317
01 Personal services (net).....		850	1,950
		14,600	14,367
<b>OTHER OBLIGATIONS</b>			
02 Supplies and materials.....		1,500	890
05 Communication service.....		60	62
06 Travel expense.....			532
07 Transportation of things.....		40	49
08 Printing, binding, photographing, etc.....		20	
10 Furnishing of heat, light, power, water, and electricity.....		450	40
11 Rents.....		20	
12 Repairs and alterations.....		1,500	1,483
13 Special and miscellaneous expenses.....		335	33
30 Equipment.....		1,500	1,667
52 Per capita payments to Indians.....		30,000	30,000
Total other obligations.....		35,425	34,756
Net total obligations.....		50,025	49,123
Less pay restoration provided by sec. 21 (e) act Mar. 28, 1934.....		-850	
Estimated savings and unobligated balance.....			877
Total estimate or appropriation.....		49,175	50,000

*Fulfilling Treaties with Sioux of Different Tribes, Including Santee Sioux of Nebraska, North Dakota, and South Dakota—*

[Sioux of different tribes, including Santee Sioux of Nebraska, North Dakota, and South Dakota (articles 8 and 13, treaty of April 29, 1868, 15 Stat., p. 635, and Act of February 28, 1877, 19 Stat., p. 254), \$401,200] (acts Apr. 29, 1868, 15 Stat., p. 635, sec. 13; Feb. 28, 1877, 19 Stat., p. 254, sec. 5, Mar. 2, 1934, 48 Stat., p. 376).

Appropriated 1935, \$401,200

[In all, for said treaty stipulations, not to exceed \$517,775].

By objects	Obligations					
	Estimate, 1936		Estimate, 1935		Actual, 1934	
<b>PERSONAL SERVICES, FIELD</b>						
Subprofessional service:	Posi- tions	Av. salary	Posi- tions	Av. salary	Posi- tions	Av. salary
Grade 8. Home extension agent.....	3	\$2,600	2.4	\$2,600	0.6	2,000
Grade 6. Home extension agent.....			1.6	2,000		
Home demonstration agent.....	1	2,000				
Grade 3. Teacher, elementary.....	2	1,500	2	1,500		
Clerical, administrative, and fiscal service:						
Grade 12. Superintendent.....	1	4,600	1	4,600		
Grade 11. Superintendent.....	1	3,800	1	3,800		
Grade 10. Superintendent.....	1	3,800	0.2	3,800		
Grade 9. Superintendent.....	1	3,600	1	3,600		
Grade 8. Superintendent.....			0.8	3,300		
Grade 7. Senior clerk.....	2	2,600	2	2,600		
Grade 6. Special officer.....	1	2,300	1	2,300		
Field clerk.....	1	2,400	1	2,400		
Grade 5. Senior clerk.....	3	2,133	3	2,133		
Field clerk.....	1	2,000	1	2,000		
Grade 4. Clerk.....	11	1,855	11	1,855		
Field clerk.....	1	1,800	0.3	1,800		
Deputy special officer.....	1	1,800	1	1,800		
Grade 3. Financial clerk.....	1	1,740	1	1,740		
Assistant clerk.....	8	1,658	8	1,658		
Grade 2. Junior clerk.....	23	1,481	21	1,487		
Custodial service:						
Grade 8. General mechanic.....	1	2,100	1	2,100		
Grade 7. Farm agent.....	3	1,860	3	1,860		
Grade 6. Carpenter.....	2	1,830	2	1,830		
Engineer.....	3	1,780	2	1,680		
Stockman.....	1	1,680	1	1,680		
Grade 5. Farmer.....	8	1,620	9.3	1,613		
General mechanic.....	3	1,580	3	1,580		
Assistant engineer.....	2	1,560	1	1,560		
Field aide.....	1	1,620	1	1,620		
Grade 4. Telephone operator.....	1	1,260	1	1,260		
Grade 3. Blacksmith.....	3	1,400	3	1,400		
Laborer.....	18	1,251	18	1,251		
Grade 2. Laborer.....	9	1,087	9	1,087		
Assistant.....	2	1,080	0.6	1,080		
Grade 1. Assistant.....	2	780	2	780		
Total permanent, field.....	122	202,252	117.8	195,586		
Deduct lapses and administrative furloughs.....				11,742		
Net permanent, field.....		202,252		183,844		
Temporary employees, field.....		34,000		34,000		
All personal services, field.....		236,252		217,844		
Deduct subsistence and quarters furnished.....		20,360		19,796		
Deduct legislative reductions.....		215,892		198,048		
01 Personal services, net.....		11,812		28,320		
		204,080		169,728		
<b>OTHER OBLIGATIONS</b>						
02 Supplies and materials.....		85,000		88,781		
05 Communication service.....		1,500		1,923		
06 Travel expense.....		4,500		6,703		
07 Transportation of things.....		20,000		18,071		
08 Printing, binding, photographing, etc.....		100		459		
10 Furnishing of heat, light, power, water, and electricity.....		4,000		6,890		
11 Rents.....		50		144		
12 Repairs and alterations.....		15,000		19,127		
13 Special and miscellaneous expenses.....		1,132		1,580		
22 Grants, subsidies, and contributions.....		64,000		57,122		
30 Equipment.....		11,650		15,842		
32 Structures and parts and nonstructural improvements to land.....				314		
Total other obligations.....		206,932		216,956		
Net total obligations.....		411,012		386,684		
Less pay restoration provided by sec. 21 (e) act Mar. 28, 1934.....		-9,812				
Estimated savings and unobligated balance.....				41,316		
Total estimate or appropriation.....		401,200		428,000		

Miscellaneous Indian tribal funds—  
 For general support of Indians and administration of Indian property under the jurisdiction of the following agencies, to be paid from the funds held by the United States in trust for the respective tribes, in not to exceed the following sums, respectively:



Arizona: Colorado River, \$3,000; Fort Apache, **[\$18,355]** \$20,000; San Carlos, **[\$41,505]** \$65,800; Truxton Canyon, **[\$8,690]** \$6,500; in all, **[\$71,550]** \$95,300 (U. S. C., title 25, sec. 123; act Mar. 2, 1934, 48 Stat., p. 376).

Miscellaneous Indian tribal funds—Continued.

By objects	Obligations		
	Estimate, 1936	Estimate, 1935	Actual, 1934
<i>Colorado River</i>			
01 Personal services, net (irregular labor).....	\$500	\$500	\$533
OTHER OBLIGATIONS			
02 Supplies and materials.....	1,700	1,700	1,351
06 Travel expense.....	200	200	409
07 Transportation of things.....	50	50	12
12 Repairs and alterations.....	50	50	489
13 Special and miscellaneous expenses.....	500	500	144
30 Equipment.....			
Total other obligations.....	2,500	2,500	2,405
Grand total obligations.....	3,000	3,000	2,938
Estimated savings and unobligated balance.....			562
Total estimate or appropriation.....	3,000	3,000	3,500
Received by transfer from "Miscellaneous trust funds of Indian tribes".....	-3,000	-3,000	-3,000
<i>Fort Apache</i>			
PERSONAL SERVICES, FIELD			
Custodial service:	Posi- Av. salary	Posi- Av. salary	Posi- Av. salary
Grade 7. Farmer.....	1 1,860	1 1,860	1 1,860
Grade 5. Farmer.....	2 1,650	2 1,650	2 1,650
Stockman.....	4 1,635	4 1,635	4.5 1,620
Grade 2. Assistant.....	2 1,080	2 1,080	0.6 1,080
Total permanent, field.....	9 13,860	9 13,860	8.1 13,098
Temporary employees, field.....			3,200 2,941
All personal services, field.....	16,860	17,060	16,039
Deduct subsistence and quarters furnished.....	1,500	1,500	1,422
	15,360	15,560	14,617
Deduct legislative reductions.....		693	1,702
01 Personal services, (net).....	15,360	14,867	12,915
OTHER OBLIGATIONS			
02 Supplies and materials.....	3,500	3,111	897
06 Travel expense.....	50	50	110
07 Transportation of things.....	200	200	
12 Repairs and alterations.....			55
13 Special and miscellaneous expenses.....	820	750	318
22 Grants, subsidies, and contributions.....	50	50	
30 Equipment.....	20	20	
32 Structures and parts and nonstructural improvements to land.....			1,838
Total other obligations.....	4,640	4,181	3,218
Grand total obligations.....	20,000	19,048	16,133
Less pay restoration provided by sec. 21 (e) act Mar. 28, 1934.....		-693	
Estimated savings and unobligated balance.....			2,767
Total estimate or appropriation.....	20,000	18,355	18,900
Received by transfer from—			
"Miscellaneous trust funds of Indian tribes".....	-18,000	-16,355	-16,900
"Interest on Indian trust funds".....	-2,000	-2,000	-2,000
<i>San Carlos</i>			
PERSONAL SERVICES, FIELD			
Professional service:			
Grade 3. Physician.....	1 3,200	1 3,200	1 3,200
Grade 2. Physician.....	1 2,900	1 2,900	1 2,900
Subprofessional service:			
Grade 8. Agricultural extension agent.....	1 2,900		
Grade 5. Junior forest ranger.....	1 1,800	1 1,800	1 1,800
Clerical, administrative, and fiscal service:			
Grade 4. Deputy special officer.....	1 1,800	1 1,800	1 1,800
Custodial service:			
Grade 6. Superintendent of livestock.....	1 1,740	1 1,740	1 1,740
Grade 5. Stockman.....	2 1,530	2 1,530	2 1,530
Grade 3. Laborer.....	2 1,200	2 1,200	2 1,200
Ungraded. Operator, pumping station.....	0.5 2,100	0.5 2,100	0.5 2,100
Total permanent, field.....	10.5 20,850	9.5 17,950	9.5 17,950
Temporary employees, field.....	9,000	7,500	7,042
All personal services, field.....	29,850	25,450	24,992
Deduct subsistence and quarters furnished.....	1,950	1,710	
	27,900	23,760	23,282
Deduct legislative reductions.....		1,270	2,333
01 Personal services (net).....	27,900	22,470	20,949

By objects	Obligations		
	Estimate, 1936	Estimate, 1935	Actual, 1934
<i>San Carlos—Continued</i>			
OTHER OBLIGATIONS			
02 Supplies and materials.....	\$9,300	\$3,400	\$8,983
05 Communication service.....	100	100	54
06 Travel expense.....	500	500	424
07 Transportation of things.....	300	300	5
08 Printing, binding, photographing, etc.....	700	700	
10 Furnishing of heat, light, power, water, and electricity.....			616
12 Repairs and alterations.....	3,000	1,800	2,745
13 Special and miscellaneous expenses.....	300	205	9
22 Grants, subsidies, and contributions.....	300	300	345
30 Equipment.....	23,000	10,000	964
Total other obligations.....	37,900	20,305	14,145
Grand total obligations.....	65,800	42,775	35,094
Less pay restoration provided by sec. 21 (e) act Mar. 28, 1934.....		-1,270	
Estimated savings and unobligated balance.....			13,606
Total estimate or appropriation.....	65,800	41,505	48,700
Received by transfer from "Miscellaneous trust funds of Indian tribes".....	-65,800	-41,505	-48,700
<i>Truxton Canyon</i>			
PERSONAL SERVICES, FIELD			
Custodial service:	Posi- Av. salary	Posi- Av. salary	Posi- Av. salary
Grade 6. Superintendent of livestock.....	1 1,680	1 1,680	1 1,680
Grade 5. Farmer.....	1 1,800	1 1,800	1 1,800
Grade 3. Laborer.....	3 1,200	3 1,200	3 1,200
Total permanent, field.....	4 5,280	5 7,080	5 7,080
Deduct lapses and administrative furloughs.....			-514
Net permanent, field.....	5,280	7,080	6,566
Temporary employees, field.....	1,000	1,000	500
All personal services, field.....	6,280	8,080	7,066
Deduct subsistence and quarters furnished.....	420	600	600
	5,860	7,400	6,466
Deduct legislative reductions.....		354	920
01 Personal services, (net).....	5,860	7,126	5,546
OTHER OBLIGATIONS			
02 Supplies and materials.....	640	800	
07 Transportation of things.....		80	
11 Rents.....		100	3,000
12 Repairs and alterations.....		100	
13 Special and miscellaneous; expenses.....		72	
30 Equipment.....		1,120	
Total other obligations.....	640	2,372	3,000
Grand total obligations.....	6,500	9,498	8,546
Less pay restoration provided by sec. 21 (e) act Mar. 28, 1934.....		-808	
Estimated savings and unobligated balance.....			854
Total estimate or appropriation.....	6,500	8,690	9,400
Received by transfer from "Miscellaneous trust funds of Indian tribes".....	-6,500	-8,690	-9,400
<i>Leupp</i>			
PERSONAL SERVICES, FIELD			
01 Personal services (net).....			1,201
OTHER OBLIGATIONS			
02 Supplies and materials.....			156
13 Special and miscellaneous expenses.....			52
Total other obligations.....			208
Grand total obligations.....			1,409
Estimated savings and unobligated balance.....			591
Total estimate or appropriation.....			2,000
Received by transfer from "Miscellaneous trust funds of Indian tribes".....			-2,000
<i>Patute</i>			
PERSONAL SERVICES, FIELD			
Custodial service:			
Grade 5. Stockman.....			1 1,500
Total permanent, field.....			1 1,500
Temporary employees, field.....			1,379
All personal services, field.....			2,879
Deduct subsistence and quarters furnished.....			180
			2,699

Miscellaneous Indian tribal funds—Continued.

By objects	Obligations		
	Estimate, 1936	Estimate, 1935	Actual, 1934
<i>Payute</i> —Continued			
PERSONAL SERVICES, FIELD—continued			
Deduct legislative reductions			\$195
01 Personal services, net			2,504
OTHER OBLIGATIONS			
02 Supplies and materials			954
06 Travel expense			189
07 Transportation of things			6
11 Rents			31
12 Repairs and alterations			178
13 Special and miscellaneous expenses			661
22 Grants, subsidies, and contributions			61
30 Equipment			844
Total other obligations			2,924
Grand total obligations			5,428
Estimated savings and unobligated balance			2,072
Total estimate or appropriation			7,500
Received by transfer from—			
“Miscellaneous trust funds of Indian tribes”			-5,500
“Interest on Indian trust funds”			-2,000

California: Mission, \$5,000 (U. S. C., title 25, sec. 123; act Mar. 2, 1934, 48 Stat., p. 376).

By objects	Obligations		
	Estimate, 1936	Estimate, 1935	Actual, 1934
<i>Fort Yuma</i>			
02 Supplies and materials			\$4,000
Total estimate or appropriation			4,000
Received by transfer from “Miscellaneous trust funds of Indian tribes”			-4,000
<i>Mission</i>			
02 Supplies and materials	\$3,500	\$3,500	19
11 Rents	300	300	78
12 Repairs and alterations	200	200	200
30 Equipment			205
32 Structures and parts and nonstructural improvements to land	1,000	1,000	
Total obligations	5,000	5,000	502
Estimated savings and unobligated balance			2,498
Total estimate or appropriation	5,000	5,000	3,000
Received by transfer from “Miscellaneous trust funds of Indian tribes”	-5,000	-5,000	-3,000

By objects	Obligations		
	Estimate, 1936	Estimate, 1935	Actual, 1934
<i>Round Valley</i>			
PERSONAL SERVICES, FIELD			
01 Personal services (net)			353
OTHER OBLIGATIONS			
02 Supplies and materials			293
13 Special and miscellaneous expenses			237
22 Grants, subsidies, and contributions			30
Total other obligations			560
Grand total obligations			913
Estimated savings and unobligated balance			87
Total estimate or appropriation			1,000
Received by transfer from “Interest on Indian trust funds”			-1,000

Colorado: Consolidated Ute (Southern Ute, \$15,000; Ute Mountain, \$15,000); in all, \$30,000 (U. S. C., title 25, sec. 123; act Mar. 2, 1934, 48 Stat., p. 377).

Miscellaneous Indian tribal funds—Continued.

By objects	Obligations		
	Estimate, 1936	Estimate, 1935	Actual, 1934
<i>Southern Ute</i>			
PERSONAL SERVICES, FIELD			
01 Personal services (net)	\$5,000	\$5,000	\$2,654
OTHER OBLIGATIONS			
02 Supplies and materials	4,500	4,500	4,106
05 Communication service	10	10	232
06 Travel expense	20	20	228
07 Transportation of things	10	10	29
08 Printing, binding, photographing, etc.			15
11 Rents	10	10	10
12 Repairs and alterations	2,000	2,000	1,987
13 Special and miscellaneous expenses	440	440	114
22 Grants, subsidies, and contributions	10	10	39
30 Equipment	3,000	3,000	3,195
Total other obligations	10,000	10,000	9,955
Grand total obligations		15,000	12,609
Estimated savings and unobligated balance			2,391
Total estimate or appropriation	15,000	15,000	15,000
Received by transfer from—			
“Miscellaneous trust funds of Indian tribes”	-7,500	-7,500	-7,500
“Interest on Indian trust funds”	-7,500	-7,500	-7,500
<i>Ute Mountain</i>			
PERSONAL SERVICES, FIELD			
01 Personal services (net)	4,700	4,700	1,929
OTHER OBLIGATIONS			
02 Supplies and materials	6,000	6,000	2,533
05 Communication service	500	500	224
06 Travel expense	400	400	549
07 Transportation of things	500	500	5
08 Printing, binding, photographing, etc.	30	30	15
10 Furnishing of heat, light, power, water, and electricity	70	70	115
11 Rents			715
12 Repairs and alterations	2,000	2,000	2,517
13 Special and miscellaneous expenses	100	100	9
22 Grants, subsidies, and contributions			10
30 Equipment	700	700	3,414
Total other obligations	10,300	10,300	12,806
Grand total obligations		15,000	14,735
Estimated savings and unobligated balance			265
Total estimate or appropriation	15,000	15,000	15,000
Received by transfer from—			
“Miscellaneous trust funds of Indian tribes”	9,000	-9,000	-9,000
“Interest on Indian trust funds”	6,000	-6,000	-6,000

Idaho: Fort Hall, [\$9,285] \$4,800 (U. S. C., title 25, sec. 123; act Mar. 2, 1934, 48 Stat., p. 377).

By objects	Obligations					
	Estimate, 1936		Estimate, 1935		Actual, 1934	
<i>Fort Hall</i>						
PERSONAL SERVICES, FIELD						
Custodial service:	Posi-	Av.	Posi-	Av.	Posi-	Av.
Grade 5. Farmer	tions	salary	tions	salary	tions	salary
Grade 3. Laborer	3	\$1,620	3	\$1,620	3	\$1,620
	1	1,200	1	1,200	1	1,200
Total permanent, field	4	6,060	4	6,060	4	6,060
Temporary employees, field		1,100		1,100		1,055
All personal services, field	4	860	7	1,600	7	1,115
Deduct subsistence and quarters furnished		540		660		660
	4	320	6	500	6	455
Deduct legislative reductions				303		787
01 Personal services, net	4	320	6	197	5	688

Miscellaneous Indian tribal funds—Continued.

By objects	Obligations		
	Estimate, 1936	Estimate, 1935	Actual, 1934
<i>Fort Hall—Continued</i>			
OTHER OBLIGATIONS			
02 Supplies and materials.....	\$200	\$1,950	\$625
05 Communication service.....			340
06 Travel expense.....	280		151
07 Transportation of things.....		400	
08 Printing, binding, photographing, etc.....			55
10 Furnishing of heat, light, power, water, and electricity.....			1,062
11 Rents.....			14
12 Repairs and alterations.....		300	85
13 Special and miscellaneous expenses.....		50	34
22 Grants, subsidies, and contributions.....			54
30 Equipment.....		688	457
Total, other obligations.....	480	3,388	2,877
Grand total, obligations.....	4,800	9,585	8,545
Less pay restoration provided by sec. 21 (e) act Mar. 28, 1934.....		-300	
Estimated savings and unobligated balance.....			955
Total estimate or appropriation.....	4,800	9,285	9,500
Received by transfer from "Miscellaneous trust funds of Indian tribes".....	-4,800	-9,285	-9,500
<i>Fort Lapwai</i>			
PERSONAL SERVICES, FIELD			
01 Personal services (net).....			383
OTHER OBLIGATIONS			
02 Supplies and materials.....			1,122
05 Communication service.....			13
06 Travel expense.....			928
07 Transportation of things.....			88
08 Printing, binding, photographing, etc.....			71
10 Furnishing of heat, light, power, water, and electricity.....			424
11 Rents.....			8
12 Repairs and alterations.....			293
13 Special and miscellaneous expenses.....			6
22 Grants, subsidies, and contributions.....			110
30 Equipment.....			20
Total other obligations.....			3,083
Grand total obligations.....			3,466
Estimated savings and unobligated balance.....			1,334
Total estimate or appropriation.....			4,800
Received by transfer from—"Miscellaneous trust funds of Indian tribes".....			-2,400
"Interest on Indian trust funds".....			-2,400

Iowa: Sac and Fox, \$2,000 (U. S. C., title 25, sec. 123; act Mar. 2, 1934, 48 Stat., p. 377).

By objects	Obligations		
	Estimate, 1936	Estimate, 1935	Actual, 1934
PERSONAL SERVICES, FIELD			
01 Personal services (net).....			\$23
OTHER OBLIGATIONS			
12 Repairs and alterations.....			505
13 Special and miscellaneous expenses.....	\$2,000	\$2,000	1,160
30 Equipment.....			72
Total other obligations.....	2,000	2,000	1,737
Grand total obligations.....	2,000	2,000	1,760
Estimated savings and unobligated balance.....			240
Total estimate or appropriation.....	2,000	2,000	2,000
Received by transfer from "Miscellaneous trust funds of Indian tribes".....	-2,000	-2,000	-2,000

Minnesota: Red Lake, [\$39,405; Consolidated Chippewa, \$5,000, to be used for establishing a system of cooperative marketing for Indian crops, including wild rice, berries, fish, and furs; in all, \$44,405] \$41,600 (U. S. C., title 25, sec. 123; act Mar. 2, 1934, 48 Stat., p. 377).

Miscellaneous Indian tribal funds—Continued.

By objects	Obligations					
	Estimate, 1936		Estimate, 1935		Actual, 1934	
	Posi- tions	Av. salary	Posi- tions	Av. salary	Posi- tions	Av. salary
<i>Red Lake</i>						
PERSONAL SERVICES, FIELD						
Professional service:						
Grade 2. Physician.....	0.5	\$2,900	0.5	\$2,900	0.5	\$2,900
Clerical, administrative, and fiscal service:						
Grade 9. Superintendent.....	1	3,200	1	3,200		
Grade 5. Senior clerk.....	1	2,100	1	2,100	1	2,100
Grade 3. Assistant clerk.....	3	1,720	3	1,720	3	1,720
Grade 2. Junior clerk.....	1	1,740	1	1,740	1	1,610
Custodial service:						
Grade 7. Dairyman.....	1	1,860	1	1,860	0.3	1,860
General mechanic.....	1	1,980	1	1,980	1	1,980
Grade 5. Farmer.....	1	1,620	1	1,620	1	1,620
Grade 3. Blacksmith.....	2	1,440	2	1,440	2	1,440
Laborer.....	1	1,200	1	1,200	1	1,200
Total permanent, field.....	12.5	23,190	12.5	23,190	10.8	18,558
Temporary employees, field.....		3,500		4,000		4,793
All personal services, field.....		26,690		27,190		23,351
Deduct subsistence and quarters furnished.....		2,370		2,370		1,944
Deduct legislative reductions.....		24,320		24,820		21,407
				1,360		2,950
01 Personal services (net).....		24,320		23,460		18,457
OTHER OBLIGATIONS						
02 Supplies and materials.....		11,000		11,000		11,778
05 Communication service.....		400		400		562
06 Travel expense.....		630		630		1,038
07 Transportation of things.....		650		650		797
10 Furnishing of heat, light, power, water, and electricity.....		1,500		1,500		1,500
11 Rents.....		40		40		5
12 Repairs and alterations.....		1,000		1,000		935
13 Special and miscellaneous expenses.....		40		40		45
22 Grants, subsidies, and contributions.....		10		10		
30 Equipment.....		2,010		2,035		2,153
Total other obligations.....		17,280		17,305		18,813
Grand total obligations.....		41,600		40,765		37,270
Less pay restoration provided by sec. 21 (e) act Mar. 28, 1934.....				-1,360		
Estimated savings and unobligated balance.....						6,230
Total estimate or appropriation.....		41,600		39,405		43,500
Received by transfer from "Miscellaneous trust funds of Indian tribes".....		-41,600		-39,405		-43,500
<i>Consolidated Chippewa</i>						
13 Special and miscellaneous expenses.....				5,000		
Total estimate or appropriation.....				5,000		
Received by transfer from "Miscellaneous trust funds of Indian tribes".....				-5,000		

Montana: [Blackfeet, \$2,500;] Flathead, \$10,000; [in all, \$12,500] (U. S. C., title 25, sec. 123; act Mar. 2, 1934, 48 Stat., p. 377).

By objects	Obligations		
	Estimate, 1936	Estimate, 1935	Actual, 1934
<i>Blackfeet</i>			
PERSONAL SERVICES, FIELD			
01 Personal services (net).....			\$20
OTHER OBLIGATIONS			
02 Supplies and materials.....		\$2,500	4,892
05 Communication service.....			33
06 Travel expense.....			1,627
10 Furnishing of heat, light, power, water, and electricity.....			113
Total other obligations.....		2,500	6,665
Grand total obligations.....		2,500	6,685
Estimated savings and unobligated balance.....			815
Total estimate or appropriation.....		2,500	7,500
Received by transfer from "Miscellaneous trust funds of Indian tribes".....		-2,500	-7,500

Miscellaneous Indian tribal funds—Continued.

By objects	Obligations		
	Estimate, 1936	Estimate, 1935	Actual, 1934
<i>Flathead</i>			
<b>PERSONAL SERVICES, FIELD</b>			
Professional service:			
Grade 2. Physician			1 \$2,900
Clerical administrative, and fiscal service:			
Grade 10. Superintendent			1 3,600
Total permanent, field			2 6,500
Temporary employees, field			267
All personal services, field			6,767
Deduct subsistence and quarters furnished			-600
			6,167
Deduct legislative reductions			-845
01 Personal services (net)			5,322
<b>OTHER OBLIGATIONS</b>			
02 Supplies and materials	\$2,000	\$2,000	1,155
05 Communication service			46
06 Travel expense			213
10 Furnishing of heat, light, power, water, and electricity			353
11 Rents			4
12 Repairs and alterations			668
13 Special and miscellaneous expenses	8,000	8,000	7,447
30 Equipment			20
Total other obligations	10,000	10,000	9,906
Grand total obligations	10,000	10,000	15,228
Estimated savings and unobligated balance			4,172
Total estimate or appropriation	10,000	10,000	19,400
Received by transfer from "Miscellaneous trust funds of Indian tribes"	-10,000	-10,000	-19,400
<i>Tongue River</i>			
<b>PERSONAL SERVICES, FIELD</b>			
Custodial service:			
Grade 7. Farm agent			1 1,860
Grade 5. Farmer			1 1,560
Total permanent, field			2 3,420
Temporary employees, field			2,480
All personal services, field			5,900
Deduct subsistence and quarters furnished			360
			5,540
Deduct legislative reduction			444
01 Personal services, (net)			5,096
<b>OTHER OBLIGATIONS</b>			
02 Supplies and materials			1,985
05 Communication service			31
06 Travel expense			497
07 Transportation of things			58
08 Printing, binding, photographing, etc.			67
11 Rents			8
12 Repairs and alterations			1,514
30 Equipment			2,283
32 Structures and parts and nonstructural improvements to land			161
Total other obligations			6,604
Grand total obligations			11,700
Estimated savings and unobligated balance			1,040
Total estimate or appropriation			12,740
Received by transfer from "Miscellaneous trust funds of Indian tribes"			-12,740
<i>Rocky Boy</i>			
<b>PERSONAL SERVICES, FIELD</b>			
01 Personal services (net)			72
<b>OTHER OBLIGATIONS</b>			
02 Supplies and materials			426
06 Travel expense			254
12 Repairs and alterations			70
30 Equipment			78
Total other obligations			828
Grand total obligations			900
Estimated savings and unobligated balance			100
Total estimate or appropriation			1,000
Received by transfer from "Miscellaneous trust funds of Indian tribes"			-1,000

Omaha, Nebr.—

By objects	Obligations		
	Estimate, 1936	Estimate, 1935	Actual, 1934
02 Supplies and materials			\$170
05 Communication service			77
07 Transportation of things			52
10 Furnishing of heat, light, power, water, and electricity			218
13 Special and miscellaneous expenses			5
Total obligations			522
Estimated savings and unobligated balance			478
Total estimate or appropriation			1,000
Received by transfer from "Miscellaneous trust funds of Indian tribes"			-1,000

Omaha Delegation—

By objects	Obligations		
	Estimate, 1936	Estimate, 1935	Actual, 1934
06 Travel expense			\$92
1934 appropriation obligated in 1933			+473
Total obligations			565
Estimated savings and unobligated balance			85
Total estimate or appropriations			650
Received by transfer from "Miscellaneous trust funds of Indian tribes"			-650

Carson, Nev.—

By objects	Obligations		
	Estimate, 1936	Estimate, 1935	Actual, 1934
<i>Carson</i>			
	Posi- Av.	Posi- Av.	Posi- Av.
	tions salary	tions salary	tions salary
02 Supplies and materials			\$344
30 Equipment			58
Total obligations			402
Estimated savings and unobligated balance			598
Total estimate or appropriation			1,000
Received by transfer from "Miscellaneous trust funds of Indian tribes"			1,000
<i>Pyramid Lake</i>			
<b>PERSONAL SERVICES, FIELD</b>			
Custodial service:			
Grade 5. Farmer			1 1,680
Total permanent, field			1 1,680
Temporary employees, field			38
All personal services, field			1,718
Deduct subsistence and quarters furnished			180
			1,538
Deduct legislative reductions			218
01 Personal services (net)			1,320
<b>OTHER OBLIGATIONS</b>			
02 Supplies and materials			772
05 Communication service			12
07 Transportation of things			32
10 Furnishing of heat, light, power, water, and electricity			16
11 Rents			75
30 Equipment			24
Total other obligations			931
Grand total obligations			2,251
Estimated savings and unobligated balance			609
Total estimate or appropriation			2,860
Received by transfer from "Miscellaneous trust funds of Indian tribes"			-2,860

Miscellaneous Indian tribal funds—Continued.

By objects	Obligations		
	Estimate, 1936	Estimate, 1935	Actual, 1934
<i>Western Shoshone</i>			
<b>PERSONAL SERVICES, FIELD</b>			
Custodial service:			
Grade 5. General mechanic.....			1 \$1,620
Grade 3. Blacksmith.....			1 1,440
Laborer.....			1 1,260
Total permanent, field.....			3 4,320
Temporary employees, field.....			522
All personal services, field.....			4,842
Deduct subsistence and quarters furnished.....			480
Deduct legislative reductions.....			4,362
Deduct legislative reductions.....			561
01 Personal services (net).....			3,801
<b>OTHER OBLIGATIONS</b>			
02 Supplies and materials.....			1,373
05 Communication service.....			60
06 Travel expense.....			292
07 Transportation of things.....			1,174
08 Printing, binding, photographing, etc.....			7
12 Repairs and alterations.....			1,237
13 Special and miscellaneous expenses.....			50
22 Grants, subsidies, and contributions.....			14
30 Equipment.....			511
Total other obligations.....			4,718
Grand total obligations.....			8,519
Estimated savings and unobligated balance.....			1,121
Total estimate or appropriation.....			9,640
Received by transfer from "Miscellaneous trust funds of Indian tribes".....			-9,640

North Carolina: Cherokee, **[\$8,000]** \$58,000 (U. S. C., title 25, sec. 123, act Mar. 2, 1934, 48 Stat., p. 377).

By objects	Obligations		
	Estimate, 1936	Estimate, 1935	Actual, 1934
<b>PERSONAL SERVICE, FIELD</b>			
01 Personal services (net).....	\$2,000	\$2,000	\$2,695
<b>OTHER OBLIGATIONS</b>			
02 Supplies and materials.....	2,000	2,000	1,930
05 Communication service.....			12
06 Travel expense.....			186
12 Repairs and alterations.....			132
13 Special and miscellaneous expenses.....	4,000	4,000	910
22 Grants, subsidies, and contributions.....			43
30 Equipment.....			1,344
32 Structures and parts and nonstructural improvements to land.....	50,000		508
Total other obligations.....	56,000	6,000	5,065
Grand total obligations.....	58,000	8,000	7,760
Estimated savings and unobligated balance.....			+2,240
Total estimate or appropriation.....	58,000	8,000	10,000
Received by transfer from "Miscellaneous trust funds of Indian tribes".....	-58,000	-8,000	-10,000

Fort Totten, N. Dak.—

By objects	Obligations		
	Estimate, 1936	Estimate, 1935	Actual, 1934
<b>PERSONAL SERVICES, FIELD</b>			
01 Personal services (net).....			\$218

Miscellaneous Indian tribal funds—Continued.

By objects	Obligations		
	Estimate, 1936	Estimate, 1935	Actual, 1934
<b>OTHER OBLIGATIONS</b>			
02 Supplies and materials.....			\$561
12 Repairs and alterations.....			128
Total other obligations.....			689
Grand total obligations.....			907
Estimated savings and unobligated balance.....			93
Total estimate or appropriation.....			1,000
Received by transfer from "Miscellaneous trust funds of Indian tribes".....			-1,000

Oregon: Klamath, **[\$46,550]** \$55,000 (U. S. C., title 25, sec. 123; act Mar. 2, 1934, 48 Stat., p. 377).

By objects	Obligations		
	Estimate, 1936	Estimate, 1935	Actual, 1934
<i>Klamath</i>			
<b>PERSONAL SERVICES, FIELD</b>			
Professional service:			
Grade 3. Physician.....	1 \$3,000	1 \$3,000	1 \$3,000
Subprofessional service:			
Grade 6. Head nurse.....	1 2,000	1 2,000	1 2,000
Grade 5. Nurse.....	2 1,830	2 1,830	2 1,830
Clerical, administrative, and fiscal service:			
Grade 12. Superintendent.....			0.4 4,600
Grade 11. Superintendent.....	1 3,800	1 3,800	0.6 3,800
Grade 6. Principal clerk.....			0.5 2,700
Senior clerk.....	2 2,300	2 2,300	1 2,300
Financial clerk.....			0.5 2,300
Grade 4. Clerk.....	2 1,800	2 1,800	1.1 1,800
Grade 3. Assistant clerk.....	2 1,620	1 1,620	1.9 1,620
Grade 2. Junior clerk.....	1 1,440		
Custodial service:			
Grade 4. Cook.....	1 1,320	1 1,320	1 1,330
Grade 3. Laborer.....	1 1,200	1 1,200	1 1,200
Grade 1. Private.....	1 540	1 540	1 540
Total permanent, field.....	15 28,400	13 25,340	13 25,708
Temporary employees, field.....		9,000	12,299
All personal services, field.....	37,400	34,340	38,007
Deduct subsistence and quarters furnished.....	3,700	3,520	3,550
Deduct legislative reductions.....	33,700	30,820	34,457
Deduct legislative reductions.....		1,267	3,342
01 Personal services (net).....	33,700	29,553	31,115
<b>OTHER OBLIGATIONS</b>			
02 Supplies and materials.....	7,000	6,500	5,480
05 Communication service.....	200	200	13
06 Travel expense.....	3,000	3,000	2,434
07 Transportation of things.....	200	200	165
08 Printing, binding, photographing, etc.....	50	50	33
10 Furnishing of heat, light, power, water, and electricity.....	1,000	900	41
11 Rents.....	200	200	12
12 Repairs and alterations.....	2,350	1,000	733
13 Special and miscellaneous expenses.....	5,000	4,812	583
22 Grants, subsidies, and contributions.....	300	300	
30 Equipment.....	2,000	1,100	379
Total other obligations.....	21,300	18,262	9,873
Grand total obligations.....	55,000	47,815	40,988
Less pay restoration provided by sec. 21 (e) act Mar. 28, 1934.....		-1,265	
Estimated savings and unobligated balance.....			3,912
Total estimate or appropriation.....	55,000	46,550	44,900
Received by transfer from "Miscellaneous trust funds of Indian tribes".....	-55,000	-46,550	-44,900

Umatilla

By objects	Obligations		
	Estimate, 1936	Estimate, 1935	Actual, 1934
<b>PERSONAL SERVICES, FIELD</b>			
Custodial service:			
Grade 3. Laborer.....			1 1,500
Total permanent, field.....			1 1,500
Temporary employees, field.....			944
All personal services, field.....			2,444

Miscellaneous Indian tribal funds—Continued.

By objects	Obligations		
	Estimate, 1936	Estimate, 1935	Actual, 1934
<i>Umatilla—Continued</i>			
PERSONAL SERVICES, FIELD—continued			
Deduct subsistence and quarters furnished.....			\$120
Deduct legislative reductions.....			2,324 195
01 Personal services, net.....			2,129
OTHER OBLIGATIONS			
02 Supplies and materials.....			105
05 Communication service.....			53
06 Travel expense.....			190
07 Transportation of things.....			179
08 Printing, binding, photographing, etc.....			5
10 Furnishing of heat, light, power, water, and electricity.....			377
12 Repairs and alterations.....			318
13 Special and miscellaneous expenses.....			6
30 Equipment.....			978
Total other obligations.....			2,211
Grand total obligations.....			4,340
Estimated savings and unobligated balance.....			230
Total estimate or appropriation.....			4,570
Received by transfer from— "Miscellaneous trust funds of Indian tribes".....			-3,070
"Interest on Indian trust funds".....			-1,500

South Dakota: Cheyenne River, [\$69,235] \$73,000 (U. S. C., title 25, sec. 123; act Mar. 2, 1934, 48 Stat., p. 377).

By objects	Obligations					
	Estimate, 1936		Estimate, 1935		Actual, 1934	
<i>Cheyenne River</i>						
PERSONAL SERVICES, FIELD						
Professional service:						
Grade 3. Physician.....	1	\$3,200	1	\$3,200	1	\$3,200
Subprofessional service:						
Grade 6. Head nurse.....	1	2,000	1	2,000	1	2,000
Grade 5. Nurse.....	1	1,800	1	1,800	1	1,800
Clerical, administrative, and fiscal service:						
Grade 6. Senior clerk.....	1	2,300	1	2,300	1	2,300
Grade 4. Clerk.....	1	1,800	1	1,800	1	1,800
Grade 2. Junior clerk.....	1	1,440	1	1,440	1	1,440
Custodial service:						
Grade 6. Stockman.....	1	1,980	1	1,980	1	1,980
Carpenter.....	1	1,800	1	1,800	1	1,800
Grade 5. Farmer.....	1	1,560	1	1,560	1	1,560
Grade 4. Cook.....	1	1,320	1	1,320	1	1,320
Grade 3. Laborer.....	5	1,200	5	1,200	5	1,200
Line rider.....	1	1,200	1	1,200	1	1,200
Grade 2. Attendant (ward).....	1	1,080	1	1,080	1	1,080
Grade 1. Assistant.....	1	720	1	720	1	720
Attendant (ward).....	2	720	2	720	2	720
Total permanent, field.....	20	29,640	20	29,640	20	29,640
Temporary employees, field.....		8,000		8,000		3,266
All personal services, field.....		37,640		37,640		32,906
Deduct subsistence and quarters furnished.....		4,080		4,080		4,080
Deduct legislative reductions.....		33,560		33,560		28,826
01 Personal services, net.....		33,560		31,678		24,973
OTHER OBLIGATIONS						
02 Supplies and materials.....		20,000		20,000		23,508
05 Communication service.....		400		400		639
06 Travel expense.....		1,400		1,400		2,572
07 Transportation of things.....		7,600		7,600		7,127
08 Printing, binding, photographing, etc.....						72
10 Furnishing of heat, light, power, water, and electricity.....		400		400		95
12 Repairs and alterations.....		5,100		5,100		2,508
13 Special and miscellaneous expenses.....		200		197		87
22 Grants, subsidies, and contributions.....		1,600		1,600		653
30 Equipment.....		2,740		2,740		5,218
Total other obligations.....		39,440		39,437		42,479
Grand total obligations.....		73,000		71,115		67,452
Less pay restoration provided by sec. 21 (e) act Mar. 28, 1934.....				-1,880		

Miscellaneous Indian tribal funds—Continued.

By objects	Obligations		
	Estimate, 1936	Estimate, 1935	Actual, 1934
<i>Cheyenne River—Continued</i>			
OTHER OBLIGATIONS—continued			
Estimated savings and unobligated balance.....			\$7,548
Total estimate or appropriation.....	\$73,000	\$69,235	75,000
Received by transfer from— "Miscellaneous trust funds of Indian tribes".....	-73,000	-69,235	-50,000
"Interest on Indian trust funds".....			-25,000
<i>Pine Ridge</i>			
PERSONAL SERVICES, FIELD			
01 Personal services (net).....			1,354
OTHER OBLIGATIONS			
02 Supplies and materials.....			178
11 Rents.....			15
12 Repairs and alterations.....			1,344
13 Special and miscellaneous expenses.....			7
22 Grants, subsidies, and contributions.....			140
30 Equipment.....			262
Total other obligations.....			1,946
Grand total obligations.....			3,300
Estimated savings and unobligated balance.....			700
Total estimate or appropriation.....			4,000
Received by transfer from— "Miscellaneous trust funds of Indian tribes".....			-3,000
"Interest on Indian trust funds".....			-1,000

Uintah and Ouray, Utah—

By objects	Obligations		
	Estimate, 1936	Estimate, 1935	Actual, 1934
PERSONAL SERVICES, FIELD			
01 Personal services (net).....			\$439
OTHER OBLIGATIONS			
02 Supplies and materials.....			3,795
05 Communication service.....			18
06 Travel expense.....			494
07 Transportation of things.....			182
10 Furnishing of heat, light, power, water, and electricity.....			1,008
12 Repairs and alterations.....			495
13 Special and miscellaneous expenses.....			521
30 Equipment.....			874
Total other obligations.....			7,387
Grand total obligations.....			7,826
Estimated savings and unobligated balance.....			2,174
Total estimate or appropriation.....			10,000
Received by transfer from "Interest on Indian trust funds".....			-10,000

Washington: Puyallup, \$1,000 for upkeep of the Puyallup Indian cemetery; Taholah (Quinalet), \$1,000, (Quileute), \$2,500; in all, [\$2,000] \$4,500 (U. S. C., title 25, sec. 123; act Mar. 2, 1934, 48 Stat., p. 377).

By objects	Obligations					
	Estimate, 1936		Estimate, 1935		Actual, 1934	
<i>Cobille</i>						
PERSONAL SERVICES, FIELD						
Subprofessional service— Grade 6. Day-school representative.....					1	\$2,000
Forest ranger.....					1	2,000
Clerical, administrative, and fiscal service:						
Grade 9. Superintendent.....					1	3,300
Grade 6. Principal clerk.....					1	2,400
Grade 4. Clerk.....					2	1,830
Grade 2. Junior clerk.....					2.7	1,440

Miscellaneous Indian tribal funds—Continued.

By objects	Obligations					
	Estimate, 1936		Estimate, 1935		Actual, 1934	
	Posi- tions	Av. salary	Posi- tions	Av. salary	Posi- tions	Av. salary
<i>Colville—Continued</i>						
PERSONAL SERVICES, FIELD—continued						
Custodial service:						
Grade 8. General mechanic					1	\$2,000
Grade 3. Blacksmith					1	1,440
Laborer					4	1,290
Total permanent, field					14.7	25,848
Deduct lapses and administrative furloughs						4,382
Net permanent, field						21,466
Temporary employees, field						3,500
All personal services, field						24,966
Deduct subsistence and quarters furnished						2,566
						22,400
Deduct legislative reductions						3,360
01 Personal services, net						19,040
OTHER OBLIGATIONS						
02 Supplies and materials						3,491
05 Communication service						102
06 Travel expense						552
07 Transportation of things						328
08 Printing, binding, photographing, etc.						19
10 Furnishing of heat, light, power, water, and electricity						357
11 Rents						75
12 Repairs and alterations						1,208
13 Special and miscellaneous expenses						1,127
22 Grants, subsidies, and contributions						62
30 Equipment						1,318
Total other obligations						8,639
Grand total obligations						27,679
Estimated savings and unobligated balance						7,321
Total estimate or appropriation						35,000
Received by transfer from—						
“Miscellaneous trust funds of Indians”						-30,000
“Interest on Indian trust funds”						-5,000
<i>Neah Bay</i>						
PERSONAL SERVICES, FIELD						
Custodial service:						
Grade 3. Laborer					1	1,260
Total permanent, field					1	1,260
Deduct subsistence and quarters furnished						120
						1,140
Deduct legislative reductions						163
01 Personal services, net						977
OTHER OBLIGATIONS						
02 Supplies and materials						1,748
05 Communication service						35
06 Travel expense						257
10 Furnishing of heat, light, power, water, and electricity						39
12 Repairs and alterations						265
30 Equipment						817
Total other obligations						3,161
Grand total obligations						4,138
Estimated savings and unobligated balance						602
Total estimate or appropriation						4,740
Received by transfer from “Miscellaneous trust funds of Indian tribes”						-4,740
<i>Puyallup</i>						
PERSONAL SERVICES, FIELD						
01 Personal services (net)		\$700		\$700		1,065
OTHER OBLIGATIONS						
02 Supplies and materials			240			313
06 Travel expense				240		108
10 Furnishing of heat, light, power, water, and electricity						9
13 Special and miscellaneous expenses		60		60		100
22 Grants, subsidies, and contributions						100
30 Equipment						80
Total other obligations		300		300		610
Grand total obligations		1,000		1,000		1,675
Estimated savings and unobligated balance						325
Total estimate or appropriation		1,000		1,000		2,000

Miscellaneous Indian tribal funds—Continued.

By objects	Obligations					
	Estimate, 1936		Estimate, 1935		Actual, 1934	
	Posi- tions	Av. salary	Posi- tions	Av. salary	Posi- tions	Av. salary
<i>Puyallup—Continued</i>						
OTHER OBLIGATIONS—continued						
Received by transfer from—						
“Miscellaneous trust funds of Indian tribes”						-1,000
“Interest on Indian trust funds”						-1,000
<i>Quinalt</i>						
02 Supplies and materials		600		600		302
06 Travel expense		400				32
Total obligations		1,000		600		334
Estimated savings and unobligated balance				400		666
Total estimate or appropriation		1,000		1,000		1,000
Received by transfer from “Miscellaneous trust funds of Indian tribes”						-1,000
<i>Quileute</i>						
32 Structures and parts, and nonstructural improvements to land			2,500			
Total estimate or appropriation			2,500			
Received by transfer from “Miscellaneous trust funds of Indian tribes”						-2,500
Wisconsin: Keshena, [\$56,310] \$60,000, including \$10,000 for monthly allowances, under such rules and regulations as the Secretary of the Interior may prescribe, to [such] old and indigent members of the Menominee Tribe [as it is impracticable to place in the home for men and indigent Menominee Indians, and] who reside with relatives or friends (U. S. C., title 25, sec. 123; act Mar. 2, 1934, 48 Stat., p. 377).						
In all, not to exceed [\$356,835] \$439,200.						
By objects	Obligations					
	Estimate, 1936		Estimate, 1935		Actual, 1934	
	Posi- tions	Av. salary	Posi- tions	Av. salary	Posi- tions	Av. salary
<i>Lac du Flambeau</i>						
PERSONAL SERVICES, FIELD						
01 Personal services (net)						\$124
OTHER OBLIGATIONS						
06 Travel expense						23
Total obligations						147
Estimated savings and unobligated balance						1,853
Total estimate or appropriations						2,000
Received by transfer from “Miscellaneous trust funds of Indian tribes”						-2,000
<i>Keshena</i>						
PERSONAL SERVICES, FIELD						
Professional service:						
Grade 3. Physician					1	3,200
Subprofessional service:						
Grade 6. Head nurse					1	2,000
Grade 5. Nurse					2	1,800
Clerical, administrative, and fiscal service:						
Grade 10. Superintendent	1	\$3,500	1	\$3,500	1	3,500
Grade 6. Senior clerk	1	2,300	1	2,300	0.9	2,300
Grade 4. Assistant clerk	1	1,740	1	1,740	1	1,740
Grade 2. Junior clerk	2	1,500	2	1,500	2	1,500
Custodial service:						
Grade 5. General mechanic	1	1,680	1	1,680	1	1,680
Farmer	1	1,560	1	1,560	1	1,560
Grade 4. Cook					1	1,320
Grade 3. Blacksmith	1	1,500	1	1,500	1	1,500
Laborer (hospital)					1	1,200
Laborer (ward)	2	1,200	2	1,200	2	1,200
Attendant (ward and kitchen)					1	1,200
Assistant					2	720
Total permanent, field	10	17,680	10	17,680	19.9	32,190
Temporary employees, field		4,000		4,000		1,521
All personal services, field		21,680		21,680		33,711
Deduct subsistence and quarters furnished		1,800		1,800		4,836
Total estimate or appropriation		19,880		19,880		28,875
Deduct legislative reductions				1,084		4,184
01 Personal services, net		19,880		18,796		24,691

Miscellaneous Indian tribal funds—Continued.

By objects	Obligations					
	Estimate, 1936	Estimate, 1935	Actual, 1934			
<b>Keshena—Continued</b>						
OTHER OBLIGATIONS						
02 Supplies and materials.....	\$18,000	\$15,790	\$6,970			
05 Communication service.....	50	50	68			
06 Travel expense.....	100	100	166			
07 Transportation of things.....	300	300	85			
08 Printing, binding, photographing, etc.....			57			
12 Repairs and alterations.....	700	700	926			
13 Special and miscellaneous expenses.....	19,970	20,658	4,975			
22 Grants, subsidies, and contributions.....	200	200	250			
30 Equipment.....	800	800	1,235			
Total other obligations.....	40,120	38,598	14,732			
Grand total obligations.....	60,000	57,394	30,423			
Less pay restoration provided by sec. 21 (e) act Mar. 28, 1934.....		-1,084				
Estimated savings and unobligated balance.....			15,577			
Total estimate or appropriation.....	60,000	56,310	55,000			
Received by transfer from—						
“Miscellaneous trust funds of Indian tribes”.....	-60,000	-56,310	-51,000			
“Interest on Indian trust funds”.....			-4,000			
<b>Shoshone, Wyo.—</b>						
By objects	Obligations					
	Estimate, 1936		Estimate, 1935		Actual, 1934	
<b>PERSONAL SERVICES, FIELD</b>						
Professional service:	Posi-	Av.	Posi-	Av.	Posi-	Av.
Ungraded. Physician.....	tions	salary	tions	salary	tions	salary
Subprofessional service:						
Grade 6. Forest ranger.....	1	2,100			1	2,100
Clerical, administrative, and fiscal service:						
Grade 6. Senior clerk.....	1	2,500			1	2,500
Grade 4. Clerk.....	1	1,860			1	1,860
Deputy special officer.....	1	1,800			1	1,800
Grade 3. Assistant clerk.....	4	1,650			4	1,650
Grade 2. Junior clerk.....	1	1,440			1	1,440
Custodial service:						
Grade 7. Farm agent.....	1	1,860			1	1,860
Grade 5. Farmer.....	2	1,620			2	1,620
Carpenter.....	1	1,500			1	1,500
Farm aide.....	1	1,080			1	1,080
Assistant engineer.....	1	1,560			1	1,560
Grade 3. Laborer.....	3	1,200			3	1,200
Total permanent, field.....			19	30,340		
Temporary employees, field.....				2,279		
All personal services, field.....				32,619		
Deduct subsistence and quarters furnished.....				3,120		
Deduct legislative reductions.....				29,499		
01 Personal services, net.....				3,944		
OTHER OBLIGATIONS						
02 Supplies and materials.....						267
05 Communication service.....						174
06 Travel expense.....						421
07 Transportation of things.....						1,055
12 Repairs and alterations.....						2,900
13 Special and miscellaneous expenses.....						106
22 Grants, subsidies, and contributions.....						98
30 Equipment.....						111
Total other obligations.....						5,132
Grand total obligations.....						30,687
Estimated savings and unobligated balance.....						6,363
Total estimate or appropriation.....						37,050
Received by transfer from—						
“Miscellaneous trust funds of Indian tribes”.....						-30,000
“Interest on Indian trust funds”.....						-7,050

Tribal funds—

Support of Chippewa Indians in Minnesota (tribal funds): For general support, administration of property, and promotion of self-support among the Chippewa Indians in the State of Minnesota,

[\$71,100] \$85,000, to be paid from the principal sum on deposit to the credit of said Indians, arising under section 7 of the Act entitled “An Act for the relief and civilization of the Chippewa Indians in the State of Minnesota”, approved January 14, 1889 (25 Stat., p. 645): *Provided*, That not to exceed [\$30,000] \$40,000 of the foregoing amount may be expended in the discretion of the Secretary of the Interior, in aiding indigent Chippewa Indians upon the condition that any funds used in support of a member of the tribe shall be reimbursed out of and become a lien against any individual property of which such member may now or hereafter become seized or possessed, the two preceding requirements not to apply to any old, infirm, or indigent Indian, in the discretion of the Secretary of the Interior (*acts Jan. 14, 1889, 25 Stat., p. 645, sec. 7; Aug. 19, 1890, 26 Stat., p. 357, sec. 1; Mar. 2, 1934, 48 Stat., p. 377*).

By objects	Obligations					
	Estimate, 1936		Estimate, 1935		Actual, 1934	
<b>PERSONAL SERVICES, FIELD</b>						
Professional service:	Posi-	Av.	Posi-	Av.	Posi-	Av.
Grade 3. Physician.....	tions	salary	tions	salary	tions	salary
Grade 2. Physician.....	1	\$3,200	1	\$3,200	1	\$3,200
Ungraded. Physician.....	2	2,900	2	2,900	2	2,900
Clerical, administrative, and fiscal service:						
Grade 7. Principal clerk.....	1	2,600	1	2,600	1	2,600
Grade 4. Clerk.....	2	2,010	2	2,010	2	2,010
Field clerk.....	2	1,890	2	1,890	2	1,890
Grade 3. Assistant clerk.....	3	1,740	3	1,740	3	1,740
Grade 2. Junior clerk.....	3	1,440	3	1,440	3	1,440
Custodial service:						
Grade 7. Farm agent.....	2	1,860	2	1,860	2	1,860
Grade 5. Field aide.....	1	1,440	1	1,440	1	1,440
Total permanent, field.....	18	35,000	18	35,000	18	35,000
Temporary employees, field.....		4,000		3,500		986
All personal services, field.....		39,000		38,500		35,986
Deduct subsistence and quarters furnished.....		840		840		840
Deduct legislative reductions.....		38,160		37,660		35,146
01 Personal services (net).....				1,750		4,550
OTHER OBLIGATIONS						
02 Supplies and materials.....		35,000		27,380		30,606
05 Communication service.....		500		500		452
06 Travel expense.....		2,500		2,500		2,217
07 Transportation of things.....		1,500		2,000		408
08 Printing, binding, photographing, etc.....		10		10		18
10 Furnishing of heat, light, power, water, and electricity.....		100		50		86
11 Rents.....						48
12 Repairs and alterations.....		2,400		2,000		2,236
13 Special and miscellaneous expenses.....		1,330		1,100		441
22 Grants, subsidies, and contributions.....		3,000		3,000		1,721
30 Equipment.....		500		500		793
Total other obligations.....		46,840		39,040		39,026
Grand total obligations.....		85,000		74,950		69,622
Less pay restoration provided by sec. 21 (e) act Mar. 28, 1934.....				-3,850		
Estimated savings and unobligated balance.....						5,378
Total estimate or appropriation.....		85,000		71,100		75,000
Received by transfer from “Miscellaneous trust funds of Indian tribes”.....		-85,000		-71,100		-75,000

Tribal funds—

Expenses of tribal officers, Five Civilized Tribes, Oklahoma (tribal funds): For the current fiscal year money may be expended from the tribal funds of the Choctaw, Chickasaw, Creek, and Seminole Tribes for equalization of allotments, per capita, and other payments authorized by law to individual members of the respective tribes, salaries and contingent expenses of the governor of the Chickasaw Nation and chief of the Choctaw Nation [and], one mining trustee for the Choctaw and Chickasaw Nations [at salaries at the rate heretofore paid for the said governor and said chief and \$4,000 for the said mining trustee], and one attorney each for the Choctaw and Chickasaw Tribes employed under contract approved by the President under existing law: *Provided*, That the expenses of the above-named officials shall be determined and limited by the Commissioner of Indian Affairs, at not to exceed \$2,500 each (*acts July 1, 1902, 32 Stat., p. 642, sec. 14; Mar. 2, 1934, 48 Stat., p. 377*).



Tribal funds—Continued.

By objects	Obligations		
	Estimate, 1936	Estimate, 1935	Actual, 1934
<b>PERSONAL SERVICES, FIELD</b>			
01 Personal services, net (contract).....	\$15,000	\$15,000	\$9,945
<b>OTHER OBLIGATIONS</b>			
06 Travel expense.....	2,000	2,000	1,843
13 Special and miscellaneous expenses.....	6,000	6,000	5,104
Total other obligations.....	8,000	8,000	6,947
Grand total obligations.....	23,000	23,000	16,892
Estimated savings and unobligated balance.....			13,108
Total estimate or appropriation.....	23,000	23,000	30,000
Received by transfer from "Miscellaneous trust funds of Indian tribes".....	-23,000	-23,000	-30,000

Tribal funds—

There is hereby authorized to be expended, out of any money now standing to the credit of the Seminole Nation of Indians in the Treasury of the United States the sum of not exceeding \$5,000 to be paid, in the discretion of the Secretary of the Interior, to attorneys for said Seminole Nation of Indians employed under the authority of the Act of Congress approved May 20, 1924 (43 Stat., pp. 133-134), the payments to be made in such sums as may be necessary to reimburse the attorneys for such proper and necessary expenses as may have been incurred or may be incurred in the investigation of records and preparation, institution and prosecution of suits of the Seminole Nation of Indians against the United States under the above-mentioned Act of May 20, 1924: *Provided further*, That the claims of the attorneys shall be filed by said attorneys with the Secretary of the Interior and shall be accompanied by the attorneys' itemized and verified statement of the expenditures for expenses and by proper vouchers, and that the claims so submitted shall be subject to the approval of the Secretary of the Interior: *Provided further*, That any sums allowed and paid under this Act to the attorneys shall be reimbursable to the credit of the Seminole Nation out of any amount or amounts which may hereafter be decreed by the Court of Claims to said attorneys for their services and expenses in connection with the Seminole tribal claims and suits under the above-mentioned Act of May 20, 1924] (*act Mar. 2, 1934, 48 Stat., pp. 377-378*).

By objects	Obligations		
	Estimate, 1936	Estimate, 1935	Actual, 1934
13 Special and miscellaneous expenses.....		\$5,000	
Total estimate or appropriation.....		5,000	
Received by transfer from "Miscellaneous trust funds of Indian tribes".....		-5,000	

Tribal funds—

Support of Osage Agency and pay of tribal officers, Oklahoma (tribal funds): For the support of the Osage Agency, and for necessary expenses in connection with oil and gas production on the Osage Reservation, Oklahoma, including pay of necessary employees, the tribal attorney and his stenographer, one special attorney in tax and other matters, and pay of tribal officers; *payment of damages to individual allottees*; repairs to buildings, rent of quarters for employees, traveling expenses, printing, telegraphing and telephoning, and purchase, repair, and operation of automobiles, [\$109,220] \$144,500 payable from funds held by the United States in trust for the Osage Tribe of Indians in Oklahoma: *Provided*, That \$2,500 of the foregoing amount may be used to reimburse the heirs of Odell DeNoya Bighorse for attorneys fees paid in the prosecution of a suit in the interest of the Osage Tribe as a whole (*U. S. C., title 25, sec. 123; act Mar. 2, 1934, 48 Stat., p. 378*).

Tribal funds—Continued.

By objects	Obligations					
	Estimate, 1936		Estimate, 1935		Actual, 1934	
	Posi- tions	Av. salary	Posi- tions	Av. salary	Posi- tions	Av. salary
<b>PERSONAL SERVICES, FIELD</b>						
Subprofessional service:						
Grade 12. Oil and gas inspector.....	1	\$4,800	1	\$4,800	1	\$4,800
Grade 11. Assistant oil and gas inspector.....	1	3,800	1	3,800	1	3,800
Grade 10. Gas inspector.....	1	3,400	1	3,400	1	3,400
Grade 8. Assistant oil and gas well plugger.....	1	2,800	1	2,800	1	2,800
Grade 7. Gas inspector.....	1	2,500	1	2,500	1	2,500
Oil gager.....	3	2,333	2	2,350	2	2,350
Draftsman.....	1	2,900	1	2,900	1	2,900
Grade 6. Education field agent.....	0.5	2,000	0.5	2,000		
Grade 5. Day school representative.....					0.5	1,980
Clerical, administrative, and fiscal service:						
Grade 13. Superintendent.....	1	4,600	1	4,600		5,600
Grade 11. Senior clerk.....	1	3,800	1	3,800	1	3,800
Grade 8. Principal clerk.....	1	3,200	1	3,200	1	3,200
Grade 7. Principal clerk.....	1	2,700	1	2,700	1	2,700
Senior clerk.....	1	2,600	1	2,600	1	2,600
Grade 6. Principal clerk.....	1	2,400	1	2,400	1	2,400
Grade 5. Senior clerk.....	9	2,200	9	2,200	9	2,200
Field clerk.....	1	2,300	1	2,300	1	2,300
Grade 4. Clerk.....	4	1,905	4	1,905	4	1,905
Grade 3. Assistant clerk.....	6	1,680	4	1,680	4	1,680
Grade 2. Junior clerk.....	3	1,480	1	1,560	1	1,560
Custodial service:						
Grade 8. Farmer.....	1	2,500	1	2,500	2	2,500
General mechanic.....	1	2,400	1	2,400	1	2,400
Grade 5. Assistant engineer.....	1	1,680	1	1,680	1	1,680
Grade 4. Janitor.....	1	1,500	1	1,500	1	1,500
Assistant mechanic.....	1	1,440	1	1,440	1	1,440
Grade 3. Laborer.....	2	1,350	2	1,350	2	1,350
Total permanent, field.....	45.5		40.5	95,420.	41.5	98,910
Temporary employees, field.....		14,600		14,600		12,756
All personal services, field.....		118,440		110,020		111,666
Deduct subsistence and quarters furnished.....		10,330		9,370		9,370
Deduct legislative reductions.....		108,110		100,650		102,296
				5,500		13,456
01 Personal services (net).....		108,110		95,150		88,840
<b>OTHER OBLIGATIONS</b>						
02 Supplies and materials.....		6,500		5,890		3,241
05 Communication service.....		1,500		1,200		944
06 Travel expense.....		3,500		1,500		1,527
07 Transportation of things.....		100		50		55
08 Printing, binding, photographing, etc.....		200		200		135
09 Advertising and publication of notices.....		100		100		35
10 Furnishing of heat, light, power, water, and electricity.....		3,500		3,200		2,345
11 Rents.....		100		100		65
12 Repairs and alterations.....		2,500		2,000		1,954
13 Special and miscellaneous expenses.....		1,000		1,330		1,312
22 Grants, subsidies, and contributions.....		12,500				
30 Equipment.....		4,890		4,000		1,008
Total other obligations.....		36,390		19,570		12,621
Grand total obligations.....		144,500		114,720		101,461
Less pay restoration provided by sec. 21 (e) act Mar. 28, 1934.....				-5,500		
Estimated savings and unobligated balance.....						23,539
Total estimate or appropriation.....		144,500		109,220		125,000
Received by transfer from "Miscellaneous trust funds of Indian tribes".....		-144,500		-109,220		-125,000

Expenses of Osage Tribal Council (Tribal Funds)—

By objects	Obligations		
	Estimate, 1936	Estimate, 1935	Actual, 1934
06 Travel expense.....			\$4,054
Estimated savings and unobligated balance.....			946
Total estimate or appropriation.....			5,000
Received by transfer from "Miscellaneous trust funds of Indian tribes".....			-3,000
"Interest on Indian trust funds".....			-2,000

Tribal funds—

*Expenses of tribal councils or committees thereof (tribal funds):* For traveling and other expenses of tribal councils, business committees, or other tribal organizations, [or representatives thereof,] when engaged on business of the tribes, including visits to Washington, District of Columbia, when duly authorized or approved in advance by the Commissioner of Indian Affairs, [\$25,000] \$50,000, payable from funds on deposit to the credit of the particular tribe interested: *Provided, That, except for the Navajo Tribe, not more than \$5,000 shall be expended from the funds of any one tribe or band of Indians for the purposes herein specified (act Mar. 2, 1934, 48 Stat., p. 378).*

By objects	Obligations		
	Estimate, 1936	Estimate, 1935	Actual, 1934
<b>OTHER OBLIGATIONS</b>			
02 Supplies and materials.....	\$500		
05 Communication service.....	300		
06 Travel expense.....	45,000	\$25,000	
13 Special and miscellaneous expenses.....	1,200		
30 Equipment.....	3,000		
<b>Total obligations.....</b>	<b>50,000</b>	<b>25,000</b>	
<b>Total estimate or appropriation.....</b>	<b>50,000</b>	<b>25,000</b>	
Received by transfer from "Miscellaneous trust funds of Indian tribes".....	-50,000	-25,000	

Uintah and Ouray, Utah—

By objects	Obligations			
	Estimate, 1936	Estimate, 1935	Actual, 1934	
<b>PERSONAL SERVICES, FIELD</b>				
Subprofessional service:			Posi-	Av.
Grade 6. Junior forester.....			tions	salary
Custodial service:				
Grade 5. Farmer.....			0.7	1,740
Laborer.....			3	1,253
Assistant.....			9.3	1,080
<b>Total permanent, field.....</b>			<b>5</b>	<b>7,301</b>
Temporary employees, field.....				1,577
<b>All personal services, field.....</b>				<b>8,878</b>
Deduct subsistence and quarters furnished.....				702
<b>Deduct legislative reductions.....</b>				<b>8,176</b>
01 Personal services, net.....				1,154
<b>OTHER OBLIGATIONS</b>				
02 Supplies and materials.....				144
05 Communication service.....				245
10 Furnishing of heat, light, power, water, and electricity.....				2,076
12 Repairs and alterations.....				348
13 Special and miscellaneous expenses.....				97
22 Grants, subsidies, and contributions.....				178
30 Equipment.....				2,249
Per capita payments to Indians.....				9,670
<b>Total other obligations.....</b>				<b>15,007</b>
<b>Grand total obligations.....</b>				<b>22,029</b>
Estimated savings and unobligated balance.....				2,221
<b>Total estimate or appropriation.....</b>				<b>24,250</b>
Received by transfer from—				
"Miscellaneous trust funds of Indian tribes".....				-19,750
"Interest on Indian trust funds".....				-4,500

Total, general support and administration, annual appropriations, general fund:

Estimate 1936, **\$2,301,350**      Appropriated 1935, **\$2,141,815**

ROADS AND BRIDGES

*Highway, Gallup-Shiprock, Navajo Reservation, N. Mex.: Repairs and Maintenance (Reimbursable)—*

For maintenance and repair of that portion of the Gallup-Shiprock Highway within the Navajo Reservation, New Mexico, including the purchase of machinery, \$20,000, reimbursable: *Provided, That other than for supervision and engineering only Indian labor shall be employed for such maintenance and repair work (acts June 7, 1924, 43 Stat., p. 606; Mar. 2, 1934, 48 Stat., p. 378).*

Estimate 1936, **\$20,000**      Appropriated 1935, **\$20,000**

*Highway, Gallup-Shiprock, Navajo Reservation, N. Mex.: Repairs and Maintenance (Reimbursable)—Continued.*

By objects	Obligations		
	Estimate, 1936	Estimate, 1935	Actual, 1934
30 Equipment.....			\$1,359
32 Structures and parts and nonstructural improvements to land.....	\$20,000	\$20,000	16,641
<b>Total obligations.....</b>	<b>20,000</b>	<b>20,000</b>	<b>18,000</b>
Estimated savings and unobligated balance.....			2,000
<b>Total estimate or appropriation.....</b>	<b>20,000</b>	<b>20,000</b>	<b>20,000</b>

*Roads, Indian Reservations, Emergency Construction, Act June 19, 1934—*

For the construction and improvement of Indian reservation roads under the provisions of the Act approved May 26, 1928 (45 Stat., p. 750), fiscal year 1935, \$2,000,000 to remain available until expended: *Provided, That the location, type, and design of all roads and bridges shall be approved by the Bureau of Public Roads before any expenditures are made thereon, and all such construction done by contract shall be under the general supervision of said Bureau (acts May 26, 1928, 45 Stat., p. 750; June 19, 1934, 48 Stat., p. 1058).*

Appropriated 1935, **\$2,000,000**

\* Appropriated in Emergency Appropriation Act, fiscal year 1934.

*Roads, Indian Reservations—*

For construction, improvement, repair and maintenance of Indian reservation roads under the provisions of the acts of May 26, 1928 (45 Stat., p. 750), and June 18, 1934 (48 Stat., p. 1058), to remain available until expended, \$4,000,000 (submitted) (acts May 26, 1928, 45 Stat., p. 750; June 18, 1934, 48 Stat., p. 1058).

Estimate 1936, **\$4,000,000**

By objects	Obligations					
	Estimate, 1936		Estimate, 1935		Actual, 1934	
<b>PERSONAL SERVICES, FIELD</b>						
Professional service:	Posi-	Av.	Posi-	Av.	Posi-	Av.
Grade 5. Director of highways.....	tions	salary	tions	salary	tions	salary
District engineer.....	1	\$4,600	1	\$4,600		
Grade 3. Reservation engineer.....	4	4,600	1	3,600		
District engineer.....	2	3,500	3	3,567		
Topographic engineer.....					1	\$3,500
Associate engineer.....					1	3,200
Grade 2. District engineer.....			2	2,900		
District engineer.....			1	2,600		
Assistant forest engineer.....					1	2,900
Road supervisor.....					1	2,600
Grade 1. Reservation engineer.....	34	2,867	33	2,864		
Reservation engineer.....	8	2,400	8	2,400		
Reservation engineer.....	4	2,100	4	2,100		
<b>Total permanent, field.....</b>	<b>53</b>	<b>155,100</b>	<b>53</b>	<b>149,100</b>	<b>4</b>	<b>12,000</b>
Deduct lapses and administrative furloughs.....						-10,510
<b>Net permanent, field.....</b>		<b>155,100</b>		<b>149,100</b>		<b>1,490</b>
Deduct legislative reductions.....				-7,455		-194
01 Personal services (net).....		155,100		141,645		1,296
<b>OTHER OBLIGATIONS</b>						
02 Supplies and materials.....		165,000		135,000		
06 Travel expense.....		5,000		4,500		
12 Repairs and alterations.....		40,000		25,000		4
30 Equipment.....		350,000		250,000		
32 Structures and parts and nonstructural improvements to land.....		3,284,900		1,443,855		
<b>Total other obligations.....</b>		<b>3,844,900</b>		<b>1,858,355</b>		<b>4</b>
<b>Grand total obligations.....</b>		<b>4,000,000</b>		<b>2,000,000</b>		<b>1,300</b>
Estimated savings and unobligated balance.....						248,700
<b>Total estimate or appropriation.....</b>		<b>4,000,000</b>		<b>2,000,000</b>		<b>250,000</b>

*National Industrial Recovery, Interior, Indians—*

By objects	Obligations		
	Estimate, 1936	Estimate, 1935	Actual, 1934
<i>Roads, Indian reservations</i>			
32 Structures and parts and nonstructural improvements to land.....		\$640,133	\$3,388,367
1934 appropriations obligated in 1935.....		-640,133	+640,133
Received by transfer from Federal Emergency Administration of Public Works.....			-4,028,500
<b>Total estimate or appropriation.....</b>			

Roads and Bridges, Red Lake Reservation (tribal funds)—

By objects	Obligations		
	Estimate, 1936	Estimate, 1935	Actual, 1934
32 Structures and parts and nonstructural improvements to land.....			\$22,187
Estimated savings and unobligated balance.....			2,813
Total estimate or appropriation.....			25,000
Received by transfer from "Miscellaneous trust funds of Indian tribes".....			-25,000

Total, roads and bridges, annual appropriations, general fund:

Estimate 1936, **\$4,020,000**                      Appropriated 1935, **\$2,020,000**

ANNUITIES AND PER CAPITA PAYMENTS

*Fulfilling Treaties with Senecas of New York—*

For fulfilling treaties with Senecas of New York: For permanent annuity in lieu of interest on stock (Act of February 19, 1831, 4 Stat., p. 442), \$6,000 (acts Feb. 19, 1831, 4 Stat., p. 442; Mar. 2, 1934, 48 Stat., p. 378).

Estimate 1936, **\$6,000**                                      Appropriated 1935, **\$6,000**

52 Payment of amounts fixed in treaties with Indians: Obligations—1936, \$6,000; 1935, \$6,000; 1934, \$6,000.

*Fulfilling Treaties with Six Nations of New York—*

For fulfilling treaties with Six Nations of New York: For permanent annuity, in clothing and other useful articles (article 6, treaty of November 11, 1794), \$4,500 (acts Nov. 11, 1794, 7 Stat., p. 46; Mar. 2, 1934, 48 Stat., p. 378).

Estimate 1936, **\$4,500**                                      Appropriated 1935, **\$4,500**

52 Payment of amounts fixed in treaties with Indians: Obligations—1936, \$4,500; 1935, \$4,500; 1934, \$4,500.

*Fulfilling Treaties with Choctaws, Oklahoma—*

For fulfilling treaties with Choctaws, Oklahoma: For permanent annuity (article 2, treaty of November 16, 1805, and article 13, treaty of June 22, 1855), \$3,000; for permanent annuity for support for light horsemen (article 13, treaty of October 18, 1820, and article 13, treaty of June 22, 1855), \$600; for permanent annuity for support of blacksmith (article 6, treaty of October 18, 1820, and article 9, treaty of January 20, 1825, and article 13, treaty of June 22, 1855), \$600; for permanent annuity for education (article 2, treaty of January 20, 1825, and article 13, treaty of June 22, 1855), \$320; in all \$10,520 (acts Nov. 16, 1805, 7 Stat., p. 98, sec. 2; Oct. 18, 1820, 7 Stat., p. 210, sec. 13; Jan. 20, 1825, 7 Stat., p. 234, sec. 9; June 22, 1855, 11 Stat., p. 614, sec. 13, Mar. 2, 1934, 48 Stat., p. 378).

Estimate 1936, **\$10,520**                                      Appropriated 1935, **\$10,520**

52 Payment of amounts fixed in treaties with Indians: Obligations—1936, \$10,520; 1935, \$10,520; 1934, \$10,520.

*Fulfilling Treaties with St. Croix Chippewa Indians of Wisconsin—*

[To carry out the provisions of the Chippewa treaty of September 30, 1854 (10 Stat., p. 1109), \$1,000, in final settlement of the amount, \$141,000, found due and heretofore approved for the Saint Croix Chippewa Indians of Wisconsin, whose names appear on the final roll prepared by the Secretary of the Interior pursuant to Act of August 1, 1914 (38 Stat., pp. 582-605), and contained in House Document Numbered 1663, said sum of \$1,000 to be expended in the purchase of land or for the benefit of said Indians by the Commissioner of Indian Affairs: *Provided*, That in the discretion of the Commissioner of Indian Affairs, the per capita share of any of said Indians under this appropriation may be paid in cash] (acts Sept. 30, 1854, 10 Stat., p. 1109; Aug. 1, 1914, 38 Stat., pp. 582-605; Feb. 14, 1920, 41 Stat., p. 433, sec. 23; Mar. 2, 1934, 48 Stat., p. 379).

Appropriated 1935, **\$1,000**

By objects	Obligations		
	Estimate, 1936	Estimate, 1935	Actual, 1934
52 Per capita payments to Indians.....		\$9,182	
Payment of amounts fixed in treaties with Indians.....		1,000	\$10,000
Total obligations.....		10,182	10,000
Received by transfer from "miscellaneous trust funds of Indian tribes".....		-9,182	
Total estimate or appropriation.....		1,000	10,000

*Fulfilling Treaties with Pawnees, Oklahoma—*

For fulfilling treaties with Pawnees, Oklahoma: For permanent annuity, (art. 2, treaty of Sept. 24, 1857, and art. 3, agreement of Nov. 23, 1892), \$30,000 (submitted) (acts Sept. 24, 1857, 11 Stat., p. 729, sec. 1; Mar. 3, 1893, 27 Stat., p. 644, sec. 12; Mar. 2, 1934, 48 Stat., p. 376).

Estimate 1936, **\$30,000**

52 Payment of amounts fixed in treaties with Indians: Obligations—1936, \$30,000.

*Civilization of the Sioux—*

For payment of Sioux benefits to Indians of the Sioux Reservations, as authorized by the act of March 2, 1889 (25 Stat., p. 895), as amended, \$190,000, (submitted) (act Mar. 2, 1889, 25 Stat., p. 895, sec. 2; act June 26, 1934, 48 Stat., p. 1225).

Estimate 1936, **\$190,000**                                      Appropriated 1935, **(\$190,000)**

NOTE.—Repealed as a permanent appropriation and annual appropriation authorized, effective July 1, 1935, by sec. 2, "Permanent Appropriation Repeal Act, 1934."

51 Payments of amounts fixed in treaties with Indians: Obligations—1936, \$190,000; 1935, \$190,000; 1934, \$170,457.

Total annuities and per capita payments, annual appropriations, general fund:

Estimate 1936, **\$241,020**                                      Appropriated 1935, **\$22,020**

MISCELLANEOUS

*Interest on Indian Trust Funds—*

For payment of interest on moneys held in trust for the several Indian tribes, as authorized by various acts of Congress, \$510,000 (submitted) (sec. 2, act June 26, 1934, 48 Stat., p. 1225).

Estimate 1936, **\$510,000**                                      Appropriated 1935, **(\$600,000)**

NOTE.—Permanent appropriation repealed and annual appropriation authorized, effective July 1, 1935, by sec. 2, "Permanent Appropriation Repeal Act, 1934."

By objects	Obligations		
	Estimate, 1936	Estimate, 1935	Actual, 1934
20 Interest on Indian trust funds.....	\$510,000	\$555,000	\$550,500
Estimated savings and unobligated balance.....		45,000	209,500
Total estimate or appropriation.....	510,000	600,000	760,000

When, in the judgment of the Secretary of the Interior, it is necessary for accomplishment of the purposes of appropriations herein made for the Indian field service, such appropriations shall be available for purchase of ice, rubber boots for use of employees, for travel expenses of employees on official business, and for the cost of packing, crating, drayage, and transportation of personal effects of employees upon permanent change of station (U. S. C., title 25, sec. 13; act Mar. 2, 1934, 48 Stat., p. 379).

The appropriations for education of natives of Alaska and medical relief in Alaska shall be available for the payment of traveling expenses of new appointees from Seattle, Washington, to their posts of duty in Alaska, and of traveling expenses, packing, crating, and transportation (including drayage) of personal effects of employees upon permanent change of station within Alaska, under regulations to be prescribed by the Secretary of the Interior (act Mar. 2, 1934, 48 Stat., p. 379).

Total under Indian Service, annual appropriations, general fund:

Estimate 1936, **\$29,624,935**                                      Appropriated 1935, **\$19,157,064.38**

INDEFINITE APPROPRIATIONS

*Interest on Indian Trust Funds—*

Appropriated 1935, **\$600,000**

*Civilization of the Sioux (act Mar. 2, 1889, 25 Stat., p. 895).*

Appropriated 1935, **\$190,000**

NOTE.—Permanent appropriations under above titles repealed and annual appropriations authorized, effective July 1, 1935, by sec. 2, "Permanent Appropriation Repeal Act, 1934."

Total under Indian Service, permanent appropriations, general fund:

Appropriated 1935, **\$790,000**

Total under Indian Service, general fund:

Estimate 1936, **\$29,624,935**                                      Appropriated 1935, **\$19,947,064.38**

SPECIAL FUNDS

Annette Islands Reserve, Alaska, Fund from Leases—

Appropriated 1935, \$10,000

Construction, Operation, and Maintenance of Irrigation Systems—

Appropriated 1935, \$311,500

NOTE.—Permanent appropriations under above titles repealed and annual appropriations authorized, effective July 1, 1935, by sec. 4, "Permanent Appropriation Repeal Act, 1934."

Total under Indian Service, special funds:

Appropriated 1935, \$321,500

Total under Indian Service, general and special funds:

Estimate 1936, \$29,624,935      Appropriated 1935, \$20,268,564.38

TRUST FUNDS

Miscellaneous Trust Funds of Indian Tribes—

Indefinite appropriations to pay principal of moneys belonging to various tribes of Indians as provided by treaty stipulations and Acts of Congress.

Estimate 1936, \$4,100,000      Appropriated 1935, \$3,500,000

By objects	Obligations					
	Estimate, 1936		Estimate, 1935		Actual, 1934	
	Posi- tions	Av. salary	Posi- tions	Av. salary	Posi- tions	Av. salary
<b>PERSONAL SERVICES, FIELD</b>						
Professional service:						
Grade 3. Physician.....	1	\$3,200	1	\$3,200	1	\$3,200
Grade 2. Forest supervisor.....	1	2,900	1	2,900	1	2,900
Clerical, administrative, and fiscal service:						
Grade 12. Manager.....	1	4,600	1	4,600	1	4,600
Grade 9. Superintendent of logging.....	1	3,200	1	3,200	1	3,200
Grade 8. Sales manager.....	1	2,900	1	2,900	1	2,900
Superintendent of mill.....	1	2,900	1	2,900	1	2,900
Grade 7. Superintendent of mill.....	1	2,700	1	2,700	1	2,700
Grade 6. Chief clerk.....	1	2,500	1	2,500	1	2,500
Yard foreman.....	1	2,300	1	2,300	1	2,300
Grade 5. Cost keeper.....	1	2,100	1	2,100	1	2,100
Foreman, planing mill.....	1	2,000	1	2,000	1	2,000
Grade 4. Clerk.....	1	1,800	1	1,800	1	1,800
Financial clerk.....	1	1,800	1	1,800	1	1,800
Grade 3. Assisat clerk.....	2	1,650	2	1,650	2	1,650
Grade 2. Junior clerk.....	1	1,440	1	1,440	1.1	1,507
Custodial service:						
Grade 5. Field aide.....					0.1	1,560
Grade 1. Field aide.....	1	650	1	650		
Total permanent, field.....	17	40,290	17	40,290	16.2	40,014
Temporary employees, field.....		75,000		75,000		149,984
All personal services, field.....		115,290		115,290		189,998
Deduct subsistence and quarters furnished.....		555		555		516
		114,735		114,735		189,482
Deduct legislative reductions.....				5,765		24,700
01 Personal services (net).....		114,735		108,970		164,782
<b>OTHER OBLIGATIONS</b>						
02 Supplies and materials.....		90,000		80,000		119,912
05 Communication service.....		1,000		1,000		458
06 Travel expense.....		4,000		3,000		4,145
07 Transportation of things.....		4,000		3,000		4,144
08 Printing, binding, photographing, etc.....		500		300		596
09 Advertising and publication of notices.....		800		800		
10 Furnishing of heat, light, power, water, and electricity.....		400		400		
11 Rents.....		1,000		500		901
12 Repairs and alterations.....		20,000		20,000		22,593
13 Special and miscellaneous expenses.....		75,000		75,000		124,253
22 Grants, subsidies, and contributions.....		500		500		
30 Equipment.....		20,000		20,000		30,789
31 Land and interest in land.....						5,850
32 Structures and parts and nonstructural improvements to land.....		5,000		5,000		4,563
52 Per capita payments to Indians.....		2,545,635		1,531,027		2,643,350
Total other obligations.....		2,767,835		1,740,527		2,961,554
Grand total obligations.....		2,882,570		1,849,497		3,126,336
Transferred to specific appropriations.....		+1,217,430		+1,650,503		+1,367,796
Total estimate or appropriation.....		4,100,000		3,500,000		4,494,132

Proceeds of Labor (Sundry Indian Tribes)—

The proceeds of all pasturage and sales of timber, coal or other products of any Indian reservation, except those of the Five Civilized Tribes, and not the result of the labor of any member of such tribe, shall be covered into the Treasury for the benefit of such tribe, under such regulations as the Secretary of the Interior shall prescribe.

The Secretary of the Interior is hereby authorized to use the money which has been or may hereafter be covered into the Treasury under the provisions of the Act approved March 3, 1883 \* \* \* for the benefit of the several tribes on whose account said money was covered in, in such way and for such purposes, as in his discretion he may think best (acts Mar. 3, 1883, 22 Stat., p. 590, sec. 2; Mar. 2, 1887, 24 Stat., p. 463).

Estimate 1936, \$165,000

Appropriated 1935, \$250,000

By objects	Obligations					
	Estimate, 1936		Estimate, 1935		Actual, 1934	
	Posi- tions	Av. salary	Posi- tions	Av. salary	Posi- tions	Av. salary
<b>PERSONAL SERVICES, FIELD</b>						
Clerical, administrative, and fiscal service:						
Grade 3. Assistant clerk.....					0.3	\$1,680
Grade 2. Junior clerk.....	2	\$1,440	2	\$1,440	2	1,440
Ungraded. Judges.....	3	360	3	360	3	360
Total permanent, field.....	5	3,960	5	3,960	5.3	4,464
Temporary employees, field.....		15,000		43,408		19,084
All personal services, field.....		18,960		47,368		23,545
Deduct legislative reductions.....				2,368		3,060
01 Personal services, net.....		18,960		45,000		20,485
<b>OTHER OBLIGATIONS</b>						
02 Supplies and materials.....		8,000		15,000		5,441
05 Communication service.....		2,000		2,000		1,766
06 Travel expense.....		2,500		3,000		3,754
07 Transportation of things.....		1,000		3,500		508
08 Printing, binding, photographing, etc.....		1,000		1,000		1,119
09 Advertising and publication of notices.....		500		1,000		80
10 Furnishing of heat, light, power, water, and electricity.....		1,000		4,000		660
11 Rents.....		200		200		200
12 Repairs and alterations.....		8,400		15,000		7,940
13 Special and miscellaneous expenses.....		32,940		46,100		1,123
22 Grants, subsidies, and contributions.....		500		500		698
30 Equipment.....		8,000		15,000		6,445
32 Structures and parts and nonstructural improvements to land.....				3,000		1,204
Total other obligations.....		66,040		109,300		30,938
Grand total obligations.....		85,000		154,700		51,423
Transferred to specific appropriations.....		+80,000		+50,300		+84,648
Net total obligations.....		165,000		205,000		136,071
Estimated savings and unobligated balance.....				45,000		763,929
Total estimate or appropriation.....		165,000		250,000		900,000

Disposition of Charges Arising from Licenses—

SEC. 810. Disposition of charges arising from licenses.—All proceeds from any Indian reservation shall be placed to the credit of the Indians of such reservation. \* \* \* (U. S. C., title 16, sec. 810).

Estimate 1936, \$15,000

Appropriated 1935, \$15,000

13 Special and miscellaneous expenses received by transfer from Federal Power Commission: Obligations—1936, \$15,000; 1935, \$15,000; 1934, \$15,000.

Total under Indian Service, trust funds:

Estimate 1936, \$4,280,000

Appropriated 1935, \$3,765,000

Total under Indian Service, general, special, and trust funds:

Estimate 1936, \$33,904,935

Appropriated 1935, \$24,033,564.38

## BUREAU OF RECLAMATION

*Reclamation Fund, Special Fund—*

The following sums are appropriated out of the special fund in the Treasury of the United States created by the Act of June 17, 1902, and therein designated "the reclamation fund", to be available immediately:

Salaries: For the Commissioner of Reclamation and other personal services in the District of Columbia, **[\$86,850]** \$96,500; for office expenses in the District of Columbia, \$15,000; in all, **[\$101,850]** \$111,500 (*U. S. C., Supp. VII, title 43, sec. 373a; act Mar. 2, 1934, 48 Stat., p. 379*).

Est. 1936, \$111,500

App. 1935, \$101,850

Administrative provisions and limitations: For all expenditures authorized by the Act of June 17, 1902 (32 Stat., p. 388), and Acts amendatory thereof or supplementary thereto, known as the reclamation law, and all other Acts under which expenditures from said fund are authorized, including not to exceed **[\$156,000]** \$100,000 for personal services and \$15,000 for other expenses in the office of the chief engineer, \$20,000 for telegraph, telephone, and other communication service, \$5,000 for photographing and making photographic prints, \$41,250 for personal services, and **[\$10,000]** \$7,500 for other expenses in the field legal offices; examination of estimates for appropriations in the field; refunds of overcollections and deposits for other purposes; not to exceed \$18,000 for lithographing, engraving, printing, and binding; purchase of ice; purchase of rubber boots for official use by employees; maintenance and operation of horse-drawn and motor-propelled passenger-carrying vehicles; not to exceed **[\$35,000]** \$20,000 for purchase and exchange of horse-drawn and motor-propelled passenger-carrying vehicles; packing, crating, and transportation (including drayage) of personal effects of employees upon permanent change of station, under regulations to be prescribed by the Secretary of the Interior; payment of damages caused to the owners of lands or other private property of any kind by reason of the operations of the United States, its officers or employees, in the survey, construction, operation, or maintenance of irrigation works, and which may be compromised by agreement between the claimant and the Secretary of the Interior, or such officers as he may designate; payment for official telephone service in the field hereafter incurred in case of official telephones installed in private houses when authorized under regulations established by the Secretary of the Interior; not to exceed \$1,000 for expenses, except membership fees, of attendance, when authorized by the Secretary, upon meetings of technical and professional societies required in connection with official work of the bureau; payment of rewards, when specifically authorized by the Secretary of the Interior, for information leading to the apprehension and conviction of persons found guilty of the theft, damage, or destruction of public property: *Provided*, That no part of said appropriations may be used for maintenance of headquarters for the Bureau of Reclamation outside the District of Columbia except for an office for the chief engineer and staff and for certain field officers of the division of **[reclamation economics]** *public relations*: *Provided further*, That the Secretary of the Interior in his administration of the Bureau of Reclamation is authorized to contract for medical attention and service for employees and to make necessary pay-roll deductions agreed to by the employees therefor: *Provided further*, That no part of any sum provided for in this Act for operation and maintenance of any project or division of a project by the Bureau of Reclamation shall be used for the irrigation of any lands within the boundaries of an irrigation district which has contracted with the Bureau of Reclamation and which is in arrears for more than twelve months in the payment of any charges due the United States, and no part of any sum provided for in this Act for such purpose shall be used for the irrigation of any lands which have contracted with the Bureau of Reclamation and which are in arrears for more than twelve months in the payment of any charges due from said lands to the United States (*U. S. C., title 16, sec. 810; title 25, sec. 409; title 30, secs. 83, 84, 141, 149, 191; title 43, secs. 371-385, 391-400, 411-423, 423h, 431-449, 461-481, 491-501, 511-513, 521-526, 541-547, 561-570, 581-586, 591-599, 601-609, 621-630, 661-665; U. S. C., Supp. VII, title 43, secs. 373a, 397a, 411b, 423, 423a-423g, 424, 424a-424d, 571, 572, 573, acts July 3, 1930, 46 Stat., p. 860; Feb. 14, 1931, 46 Stat., p. 1142; Mar. 3, 1931, 46 Stat., p. 1569; Mar. 2, 1934, 48 Stat., pp. 379-380*).

Examination and inspection of projects: For examination of accounts and inspection of the works of various projects and divisions of projects operated and maintained by irrigation districts or water users' associations, and bookkeeping, accounting, clerical, legal, and other expenses incurred in accordance with contract provisions for the repayment of such expenses by the districts or associations, the unexpended balance of the appropriation for this purpose for the fiscal year **[1934]** 1935 is continued available for the same purpose for the fiscal year **[1935]** 1936;

Operation and maintenance of reserved works: For operation and maintenance of the reserved works of a project or division of a project when irrigation districts, water-users' associations, or Warren Act contractors have contracted to pay in advance but have failed to pay their proportionate share of the cost of such operation and maintenance, to be expended under regulations to be prescribed by the Secretary of the Interior, the unexpended balance of the appropriation for this purpose for the fiscal year **[1934]** 1935 is continued available for the same purpose for the fiscal year **[1935]** 1936;

Yuma project, Arizona-California: For operation and maintenance, **[\$37,200]** \$45,000: *Provided*, That not to exceed \$25,000 from the power revenues shall be available during the fiscal year **[1935]** 1936 for the operation and maintenance of the commercial system;

Est. 1936, \$45,000

App. 1935, \$37,200

Orland project, California: For operation and maintenance, **[\$33,500]** \$36,000;

Est. 1936, \$36,000

App. 1935, \$33,500

Boise project, Idaho: For operation and maintenance, **[\$26,100]** \$30,000

Est. 1936, \$30,000

App. 1935, \$26,100

Minidoka project, Idaho: For operation and maintenance, reserved works, **[\$11,200]** \$11,600: *Provided*, That not to exceed \$50,000 from the power revenues shall be available during the fiscal year **[1935]** 1936 for the operation of the commercial system; and not to exceed \$100,000 from power revenues shall be available during the fiscal year **[1935]** 1936 for continuation of construction, south side division;

Est. 1936, \$11,600

App. 1935, \$11,200

North Platte project, Nebraska-Wyoming: Not to exceed \$60,000 from the power revenues shall be available during the fiscal year **[1935]** 1936 for the operation and maintenance of the commercial system; and not to exceed \$6,000 from power revenues allocated to the Northport irrigation district under subsection I, section 4, of the Act of December 5, 1924 (43 Stat. 703), shall be available during the fiscal year 1936 for payment on behalf of the Northport irrigation district, to the Farmers' irrigation district for carriage of water;

Rio Grande project, New Mexico-Texas: For operation and maintenance, **[\$305,000]** \$340,000;

Est. 1936, \$340,000

App. 1935, \$305,000

Owyhee project, Oregon: For operation and maintenance, **[\$9,300]** \$50,000;

Est. 1936, \$50,000

App. 1935, \$9,300

**[Vale project, Oregon: For operation and maintenance, \$13,900;]**

App. 1935, \$13,900

Klamath project, Oregon-California: For operation and maintenance, **[\$40,900]** \$50,000: *Provided*, That revenues received from the lease of marginal lands, Tule Lake division, shall be available for refunds to the lessees in such cases where it becomes necessary to make refunds because of flooding or other reasons within the terms of such leases;

Est. 1936, \$50,000

App. 1935, \$40,900

Yakima project, Washington: For operation and maintenance **[\$246,400]** \$265,000: *Provided*, That not to exceed \$25,000 from power revenues shall be available during the fiscal year **[1935]** 1936 for operation and maintenance of the power system;

Est. 1936, \$265,000

App. 1935, \$246,400

Riverton project, Wyoming: For operation and maintenance, **[\$23,300]** \$25,000: *Provided*, That not to exceed \$25,000 from the power revenues shall be available during the fiscal year **[1935]** 1936 for the operation and maintenance of the commercial system;

Est. 1936, \$25,000

App. 1935, \$23,300

Shoshone project, Wyoming: For operation and maintenance, Willwood division, **[\$12,100]** \$13,000: *Provided*, That not to exceed \$25,000 from power revenues shall be available during the fiscal year **[1935]** 1936 for the operation and maintenance of the commercial system;

Est. 1936, \$13,000

App. 1935, \$12,100

Secondary and economic investigations: For cooperative and general investigations, including investigations necessary to determine the economic conditions and financial feasibility of projects and investigations and other activities relating to the reorganization, settlement of lands, and financial adjustments of existing projects, including examination of soils, classification of land, land-settlement activities, including advertising in newspapers and other publications, and obtaining general economic and settlement data, [not to exceed \$50,000 of] the unexpended balance of the appropriation for these purposes for the fiscal year [1934] 1935 shall remain available for the same purposes for the fiscal year [1935] 1936: *Provided*, That the expenditures from this appropriation for any reclamation project shall be considered as supplementary to the appropriation for that project and shall be accounted for and returned to the reclamation fund as other expenditures under the Reclamation Act: *Provided further*, That the expenditure of any sums from this appropriation for investigations of any nature requested by States, municipalities, or other interests shall be upon the basis of the State, municipality, or other interest advancing at [last] least 50 per centum of the estimated cost of such investigation;

Giving information to settlers: For the purpose of giving information and advice to settlers on reclamation projects in the selection of lands, equipment, and livestock, the preparation of land for irrigation, the selection of crops, methods of irrigation and agricultural practice, and general farm management, the cost of which shall be charged to the general reclamation fund and shall not be charged as a part of the construction or operation and maintenance cost payable by the water users under the projects; \$20,000, together with the unexpended balance of the appropriation for this purpose for the fiscal year [1934] 1935 is continued available for the same purpose for the fiscal year [1935] 1936;

Est. 1936, \$20,000

Limitation of expenditures: Under the provisions of this Act no greater sum shall be expended, nor shall the United States be obligated to expend during the fiscal year [1935] 1936, on any reclamation project appropriated for herein, an amount in excess of the sum herein appropriated therefor, nor shall the whole expenditures or obligations incurred for all of such projects for the fiscal year [1935] 1936 exceed the whole amount in the "reclamation fund" for the fiscal year;

Interchange of appropriations: Ten per centum of the foregoing amounts shall be available interchangeably for expenditures on the reclamation projects named; but not more than 10 per centum shall be added to the amount appropriated for any one of said projects, except that should existing works or the water supply for lands under cultivation be endangered by floods or other unusual conditions an amount sufficient to make necessary emergency repairs shall become available for expenditure by further transfer of appropriation from any of said projects upon approval of the Secretary of the Interior;

No part of any appropriation in this Act for the Bureau of Reclamation shall be used for investigations to determine the economic and/or financial feasibility of any new reclamation project (act Mar. 2, 1934, 48 Stat., p. 332).

By objects	Obligations					
	Estimate, 1936		Estimate, 1935		Actual, 1934	
	Posi- tions	Av. salary	Posi- tions	Av. salary	Posi- tions	Av. salary
<b>PERSONAL SERVICES, DEPARTMENTAL (CONSOLIDATED SCHEDULE)</b>						
<b>Professional service:</b>						
Grade 9. Commissioner of reclamation	1	\$10,000	1	\$10,000	1	\$10,000
Grade 7. Chief attorney					1	7,500
Grade 6. Senior engineer	1	5,800	1	5,700	1	5,600
Grade 5. Senior attorney					2	4,900
Senior economic analyst			1	4,800	1	4,800
Grade 4. Engineer	1	4,000	1	3,900		
Grade 3. Associate engineer	2	3,300	2	3,250	1	3,200
Grade 2. Assistant engineer	1	2,900	1	2,850	2	2,950
<b>Subprofessional service:</b>						
Grade 7. Principal engineering draftsman	1	2,400	1	2,350	1	2,700
Grade 6. Senior engineering draftsman	2	2,050	2	2,025	2	2,150
Grade 3. Junior engineering draftsman	1	1,620	1	1,590	1	1,560
Grade 2. Apprentice engineering draftsman	1	1,320	1	1,290	1	1,260
<b>Clerical, administrative, and fiscal service:</b>						
Grade 13. Assistant to Commissioner	1	5,800	1	5,700	0.4	5,600
Executive accountant	1	5,800	1	5,700	1	5,600
Grade 11. Assistant chief accountant	1	4,000	1	3,900	1	3,800
Grade 10. Junior administrative officer	1	4,000	1	3,900	2	3,800
Grade 9. Accountant and auditor	1	3,500	1	3,450	1	3,400
Grade 8. Associate accountant	1	3,000	1	2,950	1	2,900
Grade 7. Chief photographer	1	2,900	1	2,850	1	2,800
Assistant accountant	1	2,700	1	2,650	1	2,600
Principal clerk	1	2,700	1	2,650	1	2,600
Secretary to Commissioner	1	2,700	1	2,650	0.3	2,600

Reclamation Fund, Special Fund—Continued.

By objects	Obligations					
	Estimate, 1936		Estimate, 1935		Actual, 1934	
	Posi- tions	Av. salary	Posi- tions	Av. salary	Posi- tions	Av. salary
<b>PERSONAL SERVICES, DEPARTMENTAL—CON.</b>						
<b>Clerical, administrative, and fiscal service—Continued.</b>						
Grade 6. Principal clerk	3	\$2,667	3	\$2,667	4	\$2,625
Grade 5. Senior clerk	4	2,300	4	2,250	3.3	2,200
Grade 4. Clerk	4	1,980	4	1,950	4	1,935
Principal stenographer	2	1,950	2	2,085	2	2,100
Clerk-stenographer	1	1,860	1	1,830	1	1,800
Photographer	1	1,860	1	1,800	2	1,950
Grade 3. Senior stenographer	4	1,740	4	1,710	4	1,770
Assistant clerk	2	1,710	2	1,680	1	1,680
Assistant clerk-stenographer	1	1,800	1	1,770	1	1,740
Grade 2. Junior clerk	2	1,500	2	1,470	2.4	1,500
Junior typist	1	1,440	1	1,410	1	1,380
Under operator, office devices	1	1,320	1	1,290	1	1,260
<b>Custodial service:</b>						
Grade 3. Messenger	3	1,300	3	1,300	3	1,300
Total permanent, departmental	50	130,420	51	133,540	52.1	147,260
Deduct lapses and administrative furloughs				5,095		12,400
Net permanent departmental		130,420		128,445		134,860
Temporary employees, departmental				10,000		5,735
All personal services, departmental		130,420		138,445		140,595
<b>Allocation by funds:</b>						
Reclamation fund, special fund		96,500		51,378		94,795
Colorado River Dam fund, Boulder Canyon project		16,960				13,350
Colorado River Dam fund, Boulder Canyon project, National Industrial Recovery				20,689		8,905
All-American Canal				5,000		
Colorado River Dam fund, All-American Canal		16,960				
<b>National Industrial Recovery, Interior, Reclamation:</b>						
Permanent, departmental				51,378		17,810
Temporary, departmental				10,000		5,735
		130,420		138,445		140,595
<b>PERSONAL SERVICES, FIELD (CONSOLIDATED SCHEDULE)</b>						
<b>Chief engineer's office</b>						
<b>Professional service:</b>						
Grade 8. Chief engineer	1	9,000	1	9,000	1	9,000
Assistant chief engineer	1	8,000	1	8,000	1	8,000
Chief designing engineer	1	8,000	1	8,000	1	8,000
Grade 7. Chief electrical engineer	1	7,500	1	7,500	1	7,500
Assistant chief designing engineer	1	7,000	1	7,000	1	7,000
Senior engineer, dams	1	7,000	1	7,000	1	7,000
Grade 6. Senior engineer, hydraulic	1	6,200	1	6,200	1	6,200
Senior engineer, mechanical	1	6,000	1	6,000	1	6,000
Senior engineer, research	1	5,800	1	5,800	1	5,800
Senior engineer, canals	1	5,800	1	5,800	1	5,800
Senior engineer, electrical	1	5,600	0.7	5,600		
Senior engineer, specifications	1	5,600	0.7	5,600		
Senior engineer	1	5,600	0.7	5,600		
Grade 5. Senior engineer	1	5,000			1	5,000
Senior engineer, electrical			0.3	5,000	1	5,000
Engineer, mechanical	1	4,800	1	4,800	1	4,800
Engineer	13	4,600	12.1	4,600	10.1	4,600
Grade 4. Engineer	14	3,800	13.7	3,800	13	3,815
Grade 3. Associate engineer	28	3,378	26.8	3,382	23	3,300
Grade 2. Associate geologist	1	2,900	1	2,900		
Associate engineer	10	2,940		9.4	2,942	5
Grade 1. Assistant geologist				0.3	2,600	1
Assistant engineer	68	2,377	69.8	2,236	22.5	2,447
Junior engineer	2	2,000	2	2,000	57.5	2,000
<b>Subprofessional service:</b>						
Grade 8. Chief engineering draftsman	1	3,800	1	3,710	1	3,500
Grade 7. Principal engineering draftsman	4	2,600	4	2,600	4	2,600
Grade 6. Senior engineering draftsman	6	2,067	6.9	2,067	9.6	2,115
Inspector	1	2,300		1,200		
Grade 5. Engineering draftsman	8	1,800	8.3	1,800	8.1	1,800
Grade 4. Assistant engineering draftsman	9	1,620	8.7	1,620	7.3	1,620
Blueprint and photostat operator				0.7	1,620	
Grade 3. Junior engineering draftsman	6	1,440	6.6	1,440	7.8	1,440
Blueprint and photostat operator				0.3	1,440	1
Grade 2. Apprentice engineering draftsman	4	1,260	4.3	1,260	4.8	1,260
<b>Clerical, administrative, and fiscal service:</b>						
Grade 12. Chief clerk	1	4,600	0.7	4,600		
Grade 11. Principal clerk	1	3,800	0.3	3,800		
Chief clerk				0.3	4,000	1
Grade 9. Principal clerk	1	3,200	1	3,200	1	3,200
Grade 8. Purchasing agent	1	3,300	1	3,300	1	3,300
Principal clerk	4	2,950	3.1	2,964	1	3,100
Grade 7. Principal clerk	2	2,600	2	2,660	2	2,800
Grade 6. Principal clerk	1	2,800	1.6	2,706	3	2,633
Senior clerk	3	2,300	2.4	2,571	1	2,600
Grade 5. Senior clerk	2	2,050	2.9	2,107	5.4	2,178
Grade 4. Clerk	8	1,845	6.8	1,813	3.4	1,888
Grade 3. Assistant clerk	1	1,620	2.5	1,670	6	1,690

Reclamation Fund, Special Fund—Continued.

By objects	Obligations					
	Estimate, 1936		Estimate, 1935		Actual, 1934	
	Posi- tions	Av. salary	Posi- tions	Av. salary	Posi- tions	Av. salary
<b>PERSONAL SERVICES, FIELD—continued</b>						
<i>Chief engineer's office—Continued</i>						
Custodial service:						
Grade 10. Master mechanic	2	\$3,400	2	\$3,400	2	\$3,400
Grade 5. Machinist	1	1,500	1	1,500	2	1,650
Skilled carpenter	1	1,800	1	1,800	1	1,800
Grade 4. Motor truck driver	1	1,500	1	1,500	1	1,500
Grade 3. Messenger	3	920	3	920	2	1,080
Total permanent, field, chief engineer's office	224	652,020	224	634,004	221.5	597,816
Temporary employees				831,996		523,236
All personal services, chief engineer's office		652,020		1,466,000		1,121,052
<b>Allocation by funds:</b>						
Reclamation fund, special fund		100,000		56,000		90,765
Colorado River Dam fund, Boulder Canyon project		28,000				104,982
Colorado River Dam fund, Boulder Canyon project, National Industrial Recovery				500,000		456,222
National Industrial Recovery, All-American Canal				200,000		18,895
Colorado River Dam fund, All-American Canal		28,000				
National Industrial Recovery, Parker-Gila project				10,000		
National Industrial Recovery, Interior, Reclamation				340,000		233,613
Working Fund, Tennessee Valley Authority		300,000		240,000		137,278
Contributed Funds, Reclamation		196,020		120,000		79,297
		652,020		1,466,000		1,121,052
<b>Field legal offices</b>						
<b>Professional service:</b>						
Grade 5. District counsel	5	5,080	5	5,080	5	5,080
Grade 4. Associate district counsel	1	3,800	1	3,800	0.3	3,800
Grade 3. Assistant district counsel					0.7	3,400
<b>Clerical, administrative, and fiscal service:</b>						
Grade 7. Principal clerk	2	2,800	2	2,800	2	2,800
Grade 6. Principal clerk	1	2,400	1	2,400	1	2,400
Grade 5. Senior clerk	3	2,367	3	2,367	3	2,367
Grade 4. Clerk	1	2,040	1	2,040	1	2,040
Grade 3. Senior stenographer	1	1,740	1	1,740	1	1,740
Total permanent, field legal offices	14	48,080	14	48,080	14	47,700
Temporary employees				5,920		1,350
All personal services, field legal offices		48,080		54,000		49,050
<b>Allocation by funds:</b>						
Reclamation fund, special fund		41,250		23,080		40,577
National Industrial Recovery, Interior, Reclamation				15,920		2,413
Colorado River Dam fund, Boulder Canyon project, National Recovery				10,000		2,560
Colorado River Dam fund, Boulder Canyon project						3,500
Contributed funds, Reclamation		6,830		5,000		
		48,080		54,000		49,050
<b>PERSONAL SERVICES, DEPARTMENTAL</b>						
Personal services, departmental (classified in consolidated schedule of personal services, departmental)		96,500		51,378		94,795
<b>PERSONAL SERVICES, FIELD</b>						
Personal services, chief engineer's office (classified in consolidated schedule of personal services, chief engineer's office)		100,000		56,000		90,765
Personal services, field legal offices (classified in consolidated schedule of personal services, field legal offices)		41,250		23,080		40,577
<b>OTHER PERSONAL SERVICES, FIELD</b>						
<b>Professional service:</b>						
Grade 7. Construction engineer					0.1	7,500
Grade 6. Construction engineer					0.2	5,600
Grade 5. Project superintendent	6.8	4,850	6.7	4,758	6.6	4,667
Senior economic analyst	1	4,800	1	4,800	1	4,800
Construction engineer					0.2	4,800
Grade 4. Project superintendent	5	4,040	5	3,980	6	3,995
Engineer	1	4,000			0.5	3,964
Grade 3. Project superintendent	2	3,550	2	3,550	1.3	3,667
Engineer					0.2	3,600
Associate engineer	3	3,267	1.9	3,210	3.4	3,309
Associate reclamation economist	3	3,200	3	3,200		
Superintendent of construction					0.2	3,300
Grade 2. Associate engineer	4	3,025	3	3,000	3	2,985
Assistant engineer	8	2,763	7.9	2,740	9.2	2,753
Superintendent of construction	1	3,200	1	3,100	1	3,100
Grade 1. Assistant engineer	2	2,550	0.6	2,500	2.5	2,472
Junior engineer	5	2,180	3.6	2,139	4.9	2,110

Reclamation Fund, Special Fund—Continued.

By objects	Obligations					
	Estimate, 1936		Estimate, 1935		Actual, 1934	
	Posi- tions	Av. salary	Posi- tions	Av. salary	Posi- tions	Av. salary
<b>Field legal offices—Continued</b>						
<b>OTHER PERSONAL SERVICES, FIELD—CON.</b>						
<b>Subprofessional service:</b>						
Grade 7. Hydrographer	1	\$2,500	1	\$2,500	1	\$2,500
Chief of field party					0.4	2,325
Grade 6. Hydrographer	1	2,200	1	2,200	0.9	2,200
Chief of field party			0.4	2,000	0.9	2,000
Instrumentman	3	2,033	2	2,000	4	2,084
Senior engineering draftsman	1	2,300	1	2,300	1	2,108
Inspector					0.2	2,305
Grade 5. Engineering draftsman	4	1,935	2.5	1,944	3.2	1,859
Transtitman	1	1,800	1	1,800	3.1	1,812
Inspector					0.2	1,800
Grade 4. Assistant engineering draftsman	1	1,800	1	1,800	1	1,800
Levelman					0.6	1,570
Inspector					0.2	1,400
Recorder of surveys					0.1	1,500
Grade 2. Rodman	2	1,410	1.6	1,412	1.7	1,420
<b>Clerical, administrative, and fiscal service:</b>						
Grade 10. Field representative	1	3,500	1	3,500	1	3,500
Grade 9. Irrigation manager	1	3,300	1	3,300	1	3,300
Chief clerk	1	3,200	1	3,200	1	3,200
Grade 8. Chief clerk	4	3,075	3.9	3,000	4.5	2,950
Grade 7. Chief clerk	5	2,820	5	2,760	4.3	2,918
Grade 6. Chief clerk	2	2,400	2	2,400	2.3	2,554
Principal clerk	2	2,750	2	2,750	3.3	2,500
Senior clerk	1	2,300	0.5	2,300	1.1	2,426
Grade 5. Senior clerk	7.1	2,352	7	2,307	7.9	2,310
Grade 4. Clerk	12	1,895	9.6	1,902	8.9	1,876
Storekeeper	2	1,980	2	1,980	3	1,920
Assistant storekeeper	1	1,800	1	1,800	1	1,800
Grade 3. Assistant clerk	6	1,750	7	1,714	8.7	1,644
Grade 2. Junior clerk	5	1,500	5	1,500	3.5	1,458
Assistant storekeeper	2	1,590	2	1,590	1.8	1,614
Recorder of water records	2	1,650	2	1,650	2	1,650
Timekeeper	1	1,440	1	1,440	1	1,440
Grade 1. Telephone operator	1	1,320	1	1,320	1.1	1,255
Recorder of water records	5.5	1,227	5.5	1,227	5.5	1,227
<b>Custodial service:</b>						
Grade 9. Power house foreman	1	2,800	1	2,700	1	2,700
General foreman	1	2,600	1	2,600	1	2,600
Reservoir superintendent	1	2,700				
Master mechanic	0.5	2,400	0.5	2,400	1.6	2,648
Grade 8. Shop foreman	1	2,400	1	2,400	1	2,400
Watermaster	10	2,288	9.5	2,282	10.4	2,258
Foreman, pumping station	1	2,200	1	2,200	1	2,200
Electrician	1	2,400	1	2,400	1	2,362
Machinist	2	2,180	2	2,150	2	2,136
General foreman	4	2,400	3.6	2,389	3.8	2,360
Reservoir superintendent	5	2,320	5	2,320	5	2,320
Power-house foreman	6	2,317	6	2,263	5.8	2,268
Lineman and auto	1	2,280	1	2,280	1	2,280
Grade 7. Ditch rider and auto	21.4	2,070	21.4	2,070	21.1	2,122
Power-house foreman	1	1,920	1	1,920	1	1,920
Power-house operator	1	2,100	1	2,100	1	2,100
Garageman	5	2,016	5	2,004	4.9	2,000
Foreman	9	2,102	9	2,096	8.8	2,081
Blacksmith	1	2,100	1	2,100	1	2,088
Operator, dragline	1	2,135	0.7	2,135	1	2,026
Engineer, locomotive	0.5	2,100	0.5	2,100	0.2	2,100
Reservoir superintendent	3	1,920	3	1,920	3	1,920
General foreman	1	1,860	1	1,860	1	1,860
Machinist	2	2,050	1.6	2,062	1.8	2,079
Grade 6. Ditch rider and auto	60.3	1,768	57.3	1,754	52	1,752
Foreman	1	1,860	0.5	1,920	0.6	1,782
Power house operator	4	1,815	4	1,815	4	1,815
Lineman	1	1,860	1	1,860	1	1,860
Operator, pumping station	1	1,800	1	1,800	1	1,800
Assistant watermaster	5	1,820	5	1,820	4.3	1,827
Electrical assistant	1	1,800	1	1,800	1	1,800
Operator, ditchcleaner	5.5	1,920	5	1,900	4.9	1,876
Reservoir superintendent	1	1,860	1	1,860	1	1,860
Garageman	1	1,800	1	1,800	1	1,800
Grade 5. Ditch rider and 2 horses	5	1,668	5	1,668	5	1,666
Ditch rider and auto	4.9	1,604	4.2	1,603	3.8	1,587
Gate tender and auto	4	1,725	4	1,725	3.9	1,695
Power-house operator	18	1,627	16	1,616	16	1,615
Power-house operator, junior	1	1,800	1	1,800	1	1,800
Patrolman, line	2	1,770	2	1,680	2	1,680
Mechanic helper	2	1,763	2	1,763	2	1,763
Garageman	3	1,660	3	1,660	3.3	1,667
Hostler, locomotive	0.3	1,500	0.3	1,500	1	1,500
Grade 4. Gate tender	10	1,566	10	1,566	11	1,554
Operator, pumping station	1	1,560	1	1,560	0.9	1,560
Ditch rider and 1 horse	5	1,488	5	1,488	5	1,488
Ditch rider and auto	2.2	1,440	1.7	1,440	5.6	1,491
Laborer, senior	11	1,587	10	1,592	9	1,574
Power house operator, junior	2	1,410	3	1,460	3	1,460
Subforeman	3	1,611	3	1,611	3.8	1,600
Caretaker	1	1,518	1	1,518	1	1,518
Motor truck driver	2	1,500	1.6	1,500	5	1,346
Grade 3. Ditch rider	6	1,220	2	1,260	1	1,320
Ditch rider and 1 horse	7.5	1,304	7.5	1,248	7.5	1,159
Ditch rider and auto	8	1,226	8	1,226	8	1,226
Janitor	1	1,440	1	1,440	1	1,440
Laborer	1	1,440	1	1,440	0.5	1,440
Campman	4	1,245	4	1,245	4	1,245
Oilier, dragline	5.5	1,251	5	1,252	4.9	1,251
Grade 2. Gate tender	4.5	1,287	4.5	1,287	4.8	1,275
Rockman	1	1,413	1	1,413	1	1,377

Reclamation Fund, Special Fund—Continued.

By objects	Obligations					
	Estimate, 1936		Estimate, 1935		Actual, 1934	
<i>Field legal offices—Continued</i>						
OTHER PERSONAL SERVICES, FIELD—CON.						
Custodial service—Continued.						
Grade 2. Janitor.....	1	\$1,260	1	\$1,260	1	\$1,260
Ditch rider.....	4	980	4	980	2	1,960
Subforeman.....	1	1,020	1	1,020	0.2	1,020
Patrolman.....	3	1,053	3	1,053	3	970
Laborer.....	2	1,193	2	1,193	2	1,203
Grade 1. Gate tender.....	0.5	720	0.5	720	0.4	760
Campman.....	1	300	1	300	1	300
Total permanent, other field.....	407	801,080	381.6	745,710	395.6	769,555
Deduct lapses and administrative furloughs.....				630		4,489
Net permanent, other field.....		801,080		745,080		765,066
Temporary employees, other field.....		524,873		450,790		476,926
Total, other field.....		1,325,953		1,195,870		1,241,992
All personal services, field.....		1,467,203		1,274,950		1,373,334
Total, departmental and field.....		1,563,703		1,326,328		1,468,129
Deduct subsistence and quarters furnished.....		41,360		39,750		37,155
Deduct legislative reductions.....		1,522,343		1,286,578		1,430,974
Total cash paid salaries and wages.....		1,522,343		1,220,262		1,272,599
Deduct amount included in objects below.....		774,105		513,720		540,941
01 Personal services (net).....		748,238		706,542		731,658
OTHER OBLIGATIONS						
02 Supplies and materials.....		210,310		168,785		184,526
03 Subsistence and support of persons.....		5,100		5,100		2,857
04 Subsistence and care of animals.....		1,217		625		2,125
05 Communication service.....		20,000		20,000		14,226
06 Travel expense.....		32,560		24,656		19,786
07 Transportation of things.....		51,295		40,315		51,852
08 Printing, engraving, lithographing, binding, and photographing.....		23,000		23,000		13,082
09 Advertising and publication of notices.....		405		250		194
10 Furnishing of heat, light, power, water, and electricity.....		18,210		17,095		14,609
11 Rents.....		7,450		6,790		6,864
12 Repairs and alterations.....		608,720		544,821		513,953
13 Special and miscellaneous current expense.....		26,830		12,990		7,491
30 Equipment.....		56,250		42,500		74,989
31 Lands and interest in land.....		3,000		3,600		3,046
32 Structures and parts, and nonstructural improvements to lands.....		66,600		77,076		321,707
53 Refunds, awards, and indemnities.....		5,200		1,500		2,902
Total other obligations.....		1,136,147		989,103		1,234,209
Grand total obligations.....		1,884,385		1,695,645		1,965,867
1934 appropriation obligated in 1933.....						+123,981
Prior year appropriations obligated in 1934.....						-1,483,493
1934 appropriation available in 1935.....				-167,149		+167,149
1935 appropriation available in 1936.....		-125,132		+125,132		
Power and other revenues appropriated and to be appropriated.....		-325,000		-321,000		-405,000
Funds advanced and to be advanced.....		-542,285		-517,000		-486,969
Received by transfer from War Department, Panama Canal.....						-12,849
Transferred to "Contingent expenses", Department of the Interior.....		+10,000		+10,000		+12,000
Estimated savings and unobligated balance.....		95,132		35,122		3,122,649
Total estimate and appropriation.....		997,100		860,750		3,003,335

Total, from reclamation fund, **[\$860,750]** \$997,100.

Total under Bureau of Reclamation, special fund:

Estimate 1936, **\$997,100**                      Appropriated 1935, **\$860,750**

Colorado River Front Work and Levee System—

To defray the cost of operating and maintaining the Colorado River front work and levee system adjacent to the Yuma Federal irrigation project in Arizona and California, subject only to section 4 of the Act entitled "An Act authorizing the construction, repair, and preservation of certain public works on rivers and harbors, and for other purposes", approved January 21, 1927 (44 Stat., p. 1010), \$50,000, together with the unexpended balance of the appropriation for the fiscal year [1934 is continued available for the same purpose for the fiscal year] 1935 (acts Mar. 3, 1925, 43 Stat., p. 1186; July 3, 1926, 44 Stat., pp. 856, 857; Jan. 21, 1927, 44 Stat., p. 1010; Mar. 2, 1934, 48 Stat., p. 382).

Estimate 1936, **\$50,000**

Colorado River Front Work and Levee System—Continued.

By objects	Obligations		
	Estimate, 1936	Estimate, 1935	Actual, 1934
PERSONAL SERVICES, FIELD			
Temporary employees, field.....	\$25,000	\$20,000	\$19,090
Deduct subsistence and quarters furnished.....	100	100	30
	24,900	19,900	19,060
Deduct legislative reductions.....		1,000	1,634
Total cash paid salaries and wages.....	24,900	18,900	17,426
Deduct amount in objects below.....	22,900	16,900	15,508
01 Personal services (net).....	2,000	2,000	1,918
OTHER OBLIGATIONS			
02 Supplies and materials.....	6,000	8,000	10,124
05 Communication service.....	200	200	90
06 Travel expense.....	100	100	15
07 Transportation of things.....	2,000	2,500	3,735
10 Furnishing of heat, light, and water.....	500	300	203
12 Repairs and replacements.....	31,700	27,415	34,918
30 Equipment.....	7,500	2,100	543
Total other obligations.....	48,000	40,515	49,628
Grand total obligations.....	50,000	42,515	51,546
Prior year appropriations obligated in 1934.....			-48,695
1934 appropriation available in 1935.....		-43,515	+43,515
Estimated savings.....		1,000	1,634
Total estimate or appropriation.....	50,000		48,000

Yuma Auxiliary Project, Arizona—

For operation and maintenance, \$25,000: Provided, That expenditures hereunder shall not exceed the aggregate receipts covered into the Treasury in accordance with section 4 of the Permanent Appropriation Repeal Act, 1934 (acts Jan. 25, 1917, 39 Stat., 888; Feb. 21, 1925, 43 Stat., 962; June 26, 1934, 48 Stat., p. 1228).

Estimate 1936, **\$25,000**

By objects	Obligations					
	Estimate, 1936		Estimate, 1935		Actual, 1934	
PERSONAL SERVICES, FIELD						
Custodial service:						
Grade 7. Ditch rider with auto.....	1	\$2,100	1	\$2,100	1	\$2,100
Grade 6. Pumping station operator.....	1	1,920	1	1,920	1	1,920
Total permanent, field.....	2	4,020	2	4,020	2	4,020
Temporary employees, field.....		480		480		40
All personal services, field.....		4,500		4,500		4,060
Deduct subsistence and quarters furnished.....		60		60		60
Deduct legislative reductions.....		4,440		4,440		4,000
Total cash paid salaries and wages.....		4,440		4,215		3,545
Deduct amount included in objects below.....		140		115		9
01 Personal services (net).....		4,300		4,100		3,536
OTHER OBLIGATIONS						
12 Repairs and replacements.....		20,700		20,900		17,949
Grand total obligations.....		25,000		25,000		21,485
Received by allotment from Yuma Auxiliary Reclamation Fund.....				-25,000		-21,485
Total estimate or appropriation.....		25,000				

Advances to Colorado River Dam Fund, Boulder Canyon Project—

By objects	Obligations						
	Estimate, 1936		Estimate, 1935		Actual, 1934		
PERSONAL SERVICES, FIELD							
Professional services:							
Grade 7. Construction engineer.....		1	\$7,500		1	\$7,500	
Grade 6. Senior engineer.....		2	5,600		2	5,600	
Grade 5. Senior engineer.....		1	4,600		2	4,800	
Grade 4. Engineer.....		2.5	3,800		2.2	3,800	
Grade 3. Engineer.....		3	3,500		4.2	3,541	
Associate engineer.....		2	3,200		2	3,300	
Grade 2. Associate engineer.....		2	3,050		3.5	2,951	
Assistant engineer.....		14	2,678		16.8	2,656	
Chief landscape gardener.....		1	2,600		1	2,600	
Photographer.....		1	2,600		0.1	2,600	
Assistant geologist.....						0.1	2,600
Grade 1. Assistant engineer.....		7	2,357		9.1	2,309	
Junior engineer.....		9.3	2,100		12.4	2,112	



Advances to Colorado River Dam Fund, Boulder Canyon Project—Con.

By objects	Obligations						
	Estimate, 1936		Estimate, 1935		Actual, 1934		
	Posi- tions	Av. salary	Posi- tions	Av. salary	Posi- tions	Av. salary	
<b>PERSONAL SERVICES, FIELD—continued</b>							
Subprofessional service:							
Grade 8. Inspector	3	\$2,600	3.4	\$2,600	3.4	\$2,600	
Grade 7. Chief of field party	1.6	2,462	1.8	2,514	1.8	2,514	
Instrumentman	5	2,300	8	2,300	8	2,300	
Inspector	6	2,300	7.9	2,300	7.9	2,300	
Hydrographer	1	2,300	1	2,300	1	2,300	
Grade 6. Inspector	8	2,025	10.3	2,016	10.3	2,016	
Senior engineering draftsman	2	2,000	1.9	2,000	1.9	2,000	
Instrumentman	1.5	2,000	1.8	2,000	1.8	2,000	
Grade 5. Engineering draftsman	1	1,800	1	1,800	1	1,800	
Inspector	2	1,890	1.8	1,933	1.8	1,933	
Transitman	1	1,800	0.5	1,800	0.5	1,800	
Grade 4. Inspector	1	1,980	0.1	1,980	0.1	1,980	
Levelman	2.2	1,691	3.9	1,650	3.9	1,650	
Clerical, administrative, and fiscal service:							
Grade 12. City manager	1	5,000	1	5,000	1	5,000	
Grade 10. Chief clerk	1	3,500	1	3,500	1	3,500	
Grade 7. Principal clerk	1	2,600	2.4	2,740	2.4	2,740	
Grade 6. Senior clerk	5	2,380	5.8	2,503	5.8	2,503	
Grade 5. Chief ranger	1	2,000	1	2,000	1	2,000	
Grade 4. Ranger	7.5	1,860	5.3	1,860	5.3	1,860	
Costkeeper	1	1,920	0.5	1,920	0.5	1,920	
Storekeeper	1	1,920	1.5	1,920	1.5	1,920	
Clerk	2	1,800	2.8	1,821	2.8	1,821	
Grade 3. Assistant clerk	1	1,620	3.7	1,705	3.7	1,705	
Custodial service:							
Grade 7. Electrician	2	2,170	3	2,127	3	2,127	
Grade 6. Foreman			0.9	1,800	0.9	1,800	
Garageman	1	1,920	1	1,920	1	1,920	
Grade 5. Sewage plant operator	0.3	1,680	0.2	1,680	0.2	1,680	
Pumping station operator	3	1,680	2.8	1,680	2.8	1,680	
Filter plant operation	4	1,800	3	1,747	3	1,747	
Total permanent, field		112.9	277,164	135.7	333,113	135.7	333,113
Deduct lapses and administrative furloughs						13,885	
Net permanent, field			277,164		319,228		
Temporary employees, field			300,000		205,153		
All personal services, field			577,164		524,381		
Allocation:							
Colorado River Dam Fund, Boulder Canyon project					297,629		
Colorado River Dam Fund, Boulder Canyon project, national recovery			577,164		226,752		
<b>PERSONAL SERVICES, DEPARTMENTAL</b>							
Personal services, departmental (classified in consolidated schedule of personal services, departmental)					13,350		
<b>PERSONAL SERVICES, FIELD</b>							
Personal services, chief engineer's office (classified in consolidated schedule of personal services, chief engineer's office)					104,982		
Personal services, field legal offices (classified in consolidated schedule of personal services, field legal offices)					3,500		
Personal services, construction engineer's office (classified in consolidated schedule of personal services, construction engineer's office)					297,629		
All personal services, field					406,111		
Total, departmental and field					419,461		
Deduct subsistence and quarters furnished					33,135		
Deduct legislative reductions					386,326		
Total cash paid salaries and wages					55,661		
Deduct amount in objects below					330,665		
					221,136		
01 Personal services (net)					109,529		
<b>OTHER OBLIGATIONS</b>							
02 Supplies and materials					12,148		
04 Storage and care of vehicles					63		
05 Communication service					883		
06 Travel expense					7,515		
07 Transportation of things					644,644		
08 Printing, engraving, lithographing, and photographing					5,238		
09 Advertising and publication of notices					80		
10 Furnishing of heat, light, power, water, etc.					306,077		
11 Rents					1,923		
12 Repairs and replacements					2,777		
13 Special and miscellaneous current expenses					470		
30 Equipment					2,257		
31 Lands and interests in lands					15,100		
32 Other structures			261,703		5,531,963		
53 Refunds, awards, etc.					2,085		
Total other obligations			261,703		6,533,223		
Grand total obligations			261,703		6,642,752		

Advances to Colorado River Dam Fund, Boulder Canyon Project—Con.

By objects	Obligations		
	Estimate, 1936	Estimate, 1935	Actual, 1934
<b>OTHER OBLIGATIONS—continued</b>			
Transferred to Department of Commerce			+\$25,000
Add compensation deductions and vacancy savings impounded			+61,798
Net total obligations		\$261,703	6,729,550
Add in 1934 unpaid obligations, July 1, 1933			+409,214
Deduct in 1934 and add in 1935 unpaid obligations, July 1, 1934		+6,249	-6,249
Total disbursements from Colorado River Dam fund		267,952	7,132,515
Deduct unexpended balance in Colorado River Dam fund, July 1, 1933			-64,595
Deduct collections and appropriation transfer adjustments deposited to credit of Colorado River Dam fund		-11,128	-93,244
Add in 1934 and deduct 1935 unexpended balance in Colorado River Dam fund, July 1, 1934		-136,824	+136,824
Total advanced to Colorado River Dam fund in 1934 and to be advanced in 1935		120,000	7,111,500
Deduct in 1934 balance of appropriation "Advances to Colorado River Dam fund" not advanced on July 1, 1933			-9,163,141
Add in 1934 and deduct in 1935 balance of appropriation "Advances to Colorado River Dam fund" not advanced on July 1, 1934		-10,051,641	+10,051,641
Unobligated balance		+9,931,641	
Total estimate or appropriation			8,000,000

Advances to Colorado River Dam Fund, Boulder Canyon Project, Emergency Construction Act, July 21, 1932—

By objects	Obligations		
	Estimate, 1936	Estimate, 1935	Actual, 1934
32 Other structures			\$752,516
Add unpaid obligations, July 1, 1933			+271,177
Deduct unexpended balance in Colorado River Dam fund, July 1, 1933			-607
Total advances to Colorado River Dam fund			1,023,086
Deduct unexpended balance of "Advances to the Colorado River Dam fund"			-1,023,086
Total estimate or appropriation			
<b>BY ACTIVITIES OR PROJECTS</b>			
<b>RECLAMATION FUND</b>			
1. Commissioner of reclamation, other personal services and office expenses, District of Columbia	\$111,500	\$66,728	\$88,425
2. Chief engineer's office (undistributed)			72,239
3. Field legal offices (undistributed)			25,984
4. Examination and inspection of projects	5,000	5,000	4,355
5. Operation and maintenance of reserved works	5,000	5,000	777
6. Yuma project, Arizona-California	220,000	187,200	159,380
7. Orland project, California	36,000	33,500	29,902
8. Grand Valley project, Colorado	42,000	53,000	68,159
9. Boise project, Idaho	44,000	40,100	28,773
10. Minidoka project, Idaho	225,000	229,200	160,131
11. Bitter Root project, Montana			
12. Lower Yellowstone project, Montana			16
13. Milk River project, Montana	39,600	40,000	40,244
14. Sun River project, Montana	2,400	2,400	3,183
15. North Platte project, Nebraska-Wyoming	96,000	91,000	98,706
16. Carlsbad project, New Mexico	45,000	45,000	36,107
17. Rio Grande project, New Mexico-Texas	340,000	305,000	261,176
18. Owyhee project, Oregon	50,000	9,300	152,166
19. Umatilla project, Oregon	4,000	4,000	3,195
20. Vale project, Oregon		13,900	15,901
21. Klamath project, Oregon-California	122,000	109,500	129,351
22. Belle Fourche project, South Dakota	67,500	65,000	70,311
23. Yakima project, Washington	290,000	271,400	348,109
24. Riverton project, Wyoming	50,000	48,300	31,203
25. Shoshone project, Wyoming	39,385	39,100	32,446
26. Secondary and economic investigations	40,000	20,000	104,230
27. Giving information to settlers	20,000	22,017	1,063
28. Refunds of construction charges			335
29. Colorado River front work and levee system	50,000	42,515	51,546
30. Yuma Auxiliary Reclamation project, Arizona	25,000	25,000	21,485
31. Boulder Canyon project		261,703	7,395,268
Total	1,949,385	2,034,863	9,434,166
Transferred to contingent expenses, Department of the Interior	+10,000		
Total	1,959,385	2,034,863	9,434,166

National Industrial Recovery, Interior, Reclamation—

By objects	Obligations		
	Estimate, 1936	Estimate, 1935	Actual, 1934
<b>PERSONAL SERVICES, DEPARTMENTAL</b>			
Personal services, departmental (classified in consolidated schedule of personal services, departmental):			
Permanent, departmental.....		\$51, 378	\$17, 810
Temporary, departmental.....		10, 000	5, 735
All personal services, departmental.....		61, 378	23, 545
<b>PERSONAL SERVICES, FIELD</b>			
Personal services, chief engineer's office (classified in consolidated schedule of personal services, chief engineer's office):			
.....		340, 000	233, 613
Personal services, field legal offices (classified in consolidated schedule of personal services, field legal offices):			
.....		15, 920	2, 413
<b>OTHER PERSONAL SERVICES, FIELD</b>			
Professional service:			
Grade 7. Construction engineer.....	2	7, 000	0.3 7, 500
Grade 6. Construction engineer.....	4	5, 600	0.8 5, 600
Senior engineer.....	1	5, 600	0.2 5, 600
Grade 5. Construction engineer.....	1	4, 800	1.5 4, 916
Senior engineer.....			0.2 5, 000
Resident engineer.....	6	4, 600	0.5 4, 600
Project superintendent.....	1.3	4, 708	1.4 4, 750
Engineer.....	0.8	4, 600	1.5 4, 667
Grade 4. Engineer.....	10	3, 820	3.3 3, 892
Reclamation economist.....	1	3, 800	0.3 3, 800
Grade 3. Engineer.....	2.5	3, 320	0.8 3, 600
Associate engineer.....	15.1	3, 215	2.8 3, 258
Grade 2. Associate engineer.....	9	2, 900	2.8 3, 099
Assistant engineer.....	20	2, 615	4 2, 604
Assistant geologist.....	1	2, 600	0.1 2, 600
Grade 1. Assistant engineer.....	20.4	2, 324	3.4 2, 343
Junior engineer.....	21.4	2, 033	4.3 2, 102
Subprofessional service:			
Grade 8. Inspector.....	2	2, 600	.....
Grade 7. Chief of field party.....	10	2, 310	1.6 2, 350
Inspector.....	4	2, 300	.....
Grade 6. Chief of field party.....	1.6	2, 375	1.1 2, 590
Inspector.....	8	2, 000	2 2, 171
Instrumentman.....	12	2, 200	3 2, 090
Senior engineering draftsman.....	9	2, 000	0.7 2, 000
Grade 5. Inspector.....	16	1, 800	0.8 1, 800
Transitman.....	17	1, 821	3.8 1, 885
Engineering draftsman.....	6.5	1, 800	0.7 1, 840
Grade 4. Levelman.....	16	1, 627	3.3 1, 698
Assistant engineering draftsman.....	1	1, 620	.....
Grade 1. Rodman.....	0.4	1, 250	0.3 1, 140
Clerical, administrative, and fiscal service:			
Grade 9. Chief clerk.....	6	3, 233	0.8 3, 200
Grade 8. Chief clerk.....	5.1	2, 902	0.5 3, 076
Grade 7. Chief clerk.....	1.9	2, 895	1.5 2, 824
Principal clerk.....	6	2, 650	.....
Grade 6. Principal clerk.....	3	2, 567	1.5 2, 600
Senior clerk.....	1	2, 800	1.4 2, 766
Grade 5. Senior clerk.....	11	2, 068	1 2, 216
Costkeeper.....			0.2 2, 085
Grade 4. Clerk.....	14.2	1, 807	2.3 1, 854
Grade 3. Assistant clerk.....	9	1, 620	0.7 1, 620
Storekeeper.....	8	1, 620	.....
Costkeeper.....	8	1, 620	.....
Grade 2. Assistant storekeeper.....	0.3	1, 667	0.1 1, 680
Junior clerk.....			0.6 1, 440
Custodial service:			
Grade 10. Operator, drag-line.....			0.6 3, 070
Grade 8. General foreman.....	0.4	2, 500	0.2 2, 500
Grade 7. Machinist.....	0.4	2, 000	0.2 2, 000
Grade 6. Foreman.....	0.5	1, 800	0.3 1, 800
Grade 5. Garageman.....			0.2 1, 560
Foreman.....			0.6 1, 620
Grade 4. Motor-truck driver.....	0.4	1, 500	0.6 1, 370
Laborer.....			0.2 1, 440
Grade 3. Patrolman.....			0.1 1, 200
Total permanent, other.....	295.2		59.1
Deduct lapses and administrative furloughs.....		715, 340	159, 519
Net permanent, field, other.....		715, 340	159, 519
Temporary employees, field, other.....		1, 500, 170	427, 222
Total, field, other.....		2, 215, 510	586, 741
All personal services, field.....		2, 571, 430	822, 767
Total, departmental and field.....		2, 632, 808	846, 312
Deduct subsistence and quarters furnished.....		20, 745	2, 944
Deduct legislative reductions.....		2, 612, 063	843, 368
Deduct amount included in objects below.....		72, 080	44, 624
Total cash paid, salaries and wages.....		2, 539, 983	798, 744
Deduct amount included in objects below.....		1, 335, 702	417, 308
01 Personal services, net.....		1, 204, 281	381, 436

National Industrial Recovery, Interior, Reclamation—Continued.

By objects	Obligations		
	Estimate, 1936	Estimate, 1935	Actual, 1934
<b>OTHER OBLIGATIONS</b>			
02 Supplies and materials.....		\$1, 284, 490	\$96, 459
03 Subsistence and support of persons.....		10, 000	.....
04 Subsistence and care of animals.....		7, 400	2, 558
05 Communication service.....		23, 145	2, 755
06 Travel expense.....		48, 710	11, 097
07 Transportation of things.....		1, 565, 500	128, 377
08 Printing, engraving, lithographing, binding, and photographing.....		26, 750	6, 695
09 Advertising and publication of notices.....		34, 400	429
10 Furnishing of heat, light, power, water, and electricity.....		101, 150	1, 943
11 Rents.....		34, 400	9, 132
12 Repairs and alterations.....		134, 400	19, 098
13 Special and miscellaneous current expenses.....		1, 700	1, 398
30 Equipment.....		567, 237	259, 942
31 Lands and interest in land.....		2, 281, 000	72, 493
32 Structures and parts, and nonstructural improvements to land.....		33, 491, 768	2, 722, 448
53 Refunds, awards, and indemnities.....		5, 000	.....
Total other obligations.....		39, 586, 250	3, 334, 824
Grand total obligations.....		40, 790, 531	3, 716, 260
1934 appropriation available in 1935.....		-52, 698, 740	+52, 698, 740
Unobligated balance July 1, 1935.....		11, 908, 209	.....
Transferred to Geological Survey.....		.....	10, 000
Received by transfer from Federal Emergency Administration of Public Works.....		.....	-56, 425, 000
Total estimate or appropriation.....		.....	.....

Public Works Administration, Allotment to Interior, Reclamation, 1935—

By objects	Obligations				
	Estimate, 1936	Estimate, 1935	Actual, 1934	Posi- tions salary	Av. tions salary
<b>PERSONAL SERVICES, FIELD</b>					
Professional service:					
Grade 3. Assistant engineer.....				0.3	\$3, 200
Subprofessional service:					
Grade 6. Chief of party.....				0.3	2, 500
Instrumentman.....				0.3	2, 040
Grade 5. Transitman.....				0.3	1, 860
Total permanent, field.....				1.2	2, 880
Temporary employees, field.....					4, 120
All personal services, field.....					7, 000
Deduct legislative reductions.....					140
01 Personal services, net.....					6, 860
<b>OTHER OBLIGATIONS</b>					
02 Supplies and materials.....					1, 000
03 Storage and care of vehicles.....					100
05 Communication service.....					10
06 Travel expense.....					500
07 Transportation of things.....					150
12 Repairs and replacements.....					200
13 Special and current miscellaneous expense.....					140
30 Equipment.....					1, 250
32 Other structures.....					1, 499, 790
Total other obligations.....					1, 503, 140
Grand total obligations.....					1, 510, 000
1934 appropriation obligated in 1935.....					-1, 510, 000
Received by transfer from Federal Emergency Administration of Public Works.....					.....
Total estimate or appropriation.....					-1, 510, 000

National Industrial Recovery, Boulder Canyon Project—

By objects	Obligations		
	Estimate, 1936	Estimate, 1935	Actual, 1934
<b>PERSONAL SERVICES, DEPARTMENTAL</b>			
Personal services, departmental (classified in consolidated schedule of personal services, departmental):			
.....		\$20, 689	\$8, 905

National Industrial Recovery, Boulder Canyon Project—Continued.

By objects	Obligations		
	Estimate, 1936	Estimate, 1935	Actual, 1934
<b>PERSONAL SERVICES, FIELD</b>			
Personal services, chief engineer's office (classified in consolidated schedule of personal services, chief engineer's office)		\$500,000	\$456,222
Personal services, field legal offices (classified in consolidated schedule of personal services, field legal offices)		10,000	2,560
Personal services, construction engineer's office (classified in consolidated schedule of personal services, construction engineer's office)		577,164	226,752
All personal services, field		1,087,164	685,534
Total, departmental and field		1,107,853	694,439
Deduct subsistence, quarters, etc., furnished		60,000	22,532
Deduct legislative reductions		1,047,853	671,907
		47,853	54,420
Total cash paid salaries and wages		1,000,000	617,487
Deduct amount included in objects below:		750,000	417,487
01 Personal services (net)		250,000	200,000
<b>OTHER OBLIGATIONS</b>			
02 Supplies and materials		20,000	10,380
04 Storage and care of vehicles		100	21
05 Communication service		2,000	1,630
06 Travel expense		10,000	7,964
07 Transportation of things		2,500,000	2,161,250
08 Printing, engraving, lithographing, and photographing		10,000	7,161
09 Advertising and publication of notices		100	94
10 Furnishing of heat, light, power, water		300,000	252,212
11 Rents		2,500	2,201
12 Repairs and alterations		50,000	3,174
13 Special and miscellaneous current expenses		10,000	243
30 Equipment		37,500	2,529
31 Lands and interests in lands		150,000	62,840
32 Other structures		20,349,703	11,569,090
53 Refunds, awards, etc.		3,000	435
Total other obligations		23,444,903	14,081,224
Grand total obligations		23,694,903	14,281,224
Transferred to Department of Commerce		+35,000	+9,000
Net total obligations		23,729,903	14,290,224
Deduct in 1934 and add in 1935 unpaid obligations, July 1, 1934		+2,891,772	-2,891,772
Total disbursements from Colorado River Dam fund		26,621,675	11,398,452
Deduct collections and appropriation transfer adjustments deposited to credit of Colorado River Dam fund		-10,000	-10,127
Add in 1934 and deduct in 1935 unexpended balance in Colorado River Dam fund, July 1, 1934		-61,878	+61,878
Total advanced to the Colorado River Dam fund in 1934 and to be advanced in 1935		+26,549,797	11,450,203
Add in 1934 and deduct in 1935 balance of appropriation "National Industrial Recovery, Boulder Canyon project", not advanced on July 1, 1934		-26,549,797	+26,549,797
Received by transfer from Federal Emergency Administration of Public Works			-38,000,000
Total estimate or appropriation			

National Industrial Recovery, Interior, All-American Canal—

By objects	Obligations		
	Estimate, 1936	Estimate, 1935	Actual, 1934
<b>PERSONAL SERVICES, DEPARTMENTAL</b>			
Personal services, departmental (classified in consolidated schedule of personal services, departmental)		\$5,000	
<b>PERSONAL SERVICES, FIELD</b>			
Personal services, chief engineer's office (classified in consolidated schedule of personal services, chief engineer's office)		200,000	\$18,895

National Industrial Recovery, Interior, All-American Canal—Con.

By objects	Obligations					
	Estimate, 1936		Estimate, 1935		Actual, 1934	
	Posi- tions	Av. salary	Posi- tions	Av. salary	Posi- tions	Av. salary
<b>OTHER PERSONAL SERVICES</b>						
Professional service:						
Grade 6. Construction engineer			1	\$5,600	0.3	\$5,600
Grade 2. Associate engineer			2	2,650	0.2	2,700
Grade 1. Assistant engineer			1	2,300	0.3	2,300
Clerical, administrative, and fiscal service:						
Grade 9. Chief clerk			1	3,200		
Grade 8. Chief clerk					0.2	2,900
Other permanent, field			5	16,400	1	3,490
Temporary employees, field				453,500		11,402
All personal services, field				669,900		33,787
Total, departmental and field				674,900		33,787
Deduct subsistence and quarters furnished				400		127
Deduct legislative reductions				674,500		33,660
Total cash paid salaries and wages				28,500		2,538
Deduct amount included in objects below:				646,000		31,122
01 Personal services (net)				250,000		
<b>OTHER OBLIGATIONS</b>						
02 Supplies and materials				451,475		12,035
03 Subsistence and support of persons				2,400		127
05 Communication service				2,800		92
06 Travel expense				27,800		350
07 Transportation of things				908,000		695
08 Printing, binding, lithographing, etc.				4,000		
09 Advertising and publication of notices				6,200		199
10 Furnishing of heat, light, power, and water				185,000		
11 Rents				10,000		
12 Repairs and replacements				33,400		15
13 Special and miscellaneous current expenses				40,000		7,048
30 Equipment				50,000		2,673
31 Lands and interest in lands				500,000		
32 Other structures				3,315,494		575
53 Refunds, rewards, and indemnities				10,000		
Total other obligations				5,546,569		23,809
Grand total obligations				5,942,569		54,931
Transferred to Department of Agriculture						+2,500
Net total obligation				5,942,569		57,431
1934 allotment available in 1935				-5,942,569		+5,942,569
Received by transfer from Federal Emergency Administration of Public Works						-6,000,000
Total estimate or appropriation						

Public Works Administration, Allotment to Interior, All-American Canal—

By objects	Obligations		
	Estimate, 1936	Estimate, 1935	Actual, 1934
32 Other structures		\$3,000,000	
Received by transfer from Federal Emergency Administration of Public Works		-3,000,000	
Total estimate or appropriation			

National Industrial Recovery, Parker-Gila Project—

By objects	Obligations					
	Estimate, 1936		Estimate, 1935		Actual, 1934	
	Posi- tions	Av. salary	Posi- tions	Av. salary	Posi- tions	Av. salary
<b>PERSONAL SERVICES, FIELD</b>						
Personal services, chief engineer's office (classified in consolidated schedule of personal services, chief engineer's office)						
				\$10,000		
<b>OTHER PERSONAL SERVICES</b>						
Professional service:						
Grade 6. Senior engineer			0.5	5,600	0.5	\$5,600
Grade 3. Assistant engineer			0.5	3,200	0.5	3,200
Grade 2. Assistant reclamation economist			0.5	2,600	0.5	2,600

National Industrial Recovery, Parker-Gila Project—Continued.

By objects	Obligations					
	Estimate, 1936		Estimate, 1935		Actual, 1934	
	Posi- tions	Av. salary	Posi- tions	Av. salary	Posi- tions	Av. salary
<b>OTHER PERSONAL SERVICES—continued</b>						
Subprofessional service:						
Grade 6. Senior engineering draftsman		0.5 \$2,300		0.5 \$2,300		
Grade 4. Levelman		0.5 1,680		0.5 1,680		
Other permanent, field		2.5 7,690		2.5 7,690		
Temporary employees, field		29,310		13,702		
All personal services, field		47,000		21,392		
Deduct legislative reductions		1,000		807		
Total cash paid salaries and wages		46,000		20,585		
Deduct amount in objects named below		1,000				
01 Personal services (net)			45,000		20,585	
<b>OTHER OBLIGATIONS</b>						
02 Supplies and materials		10,682		3,963		
04 Storage and care of vehicles		700		508		
05 Communication service		200		13		
06 Travel expense		800		226		
07 Transportation of things		500		97		
12 Repairs and alterations		2,000		609		
30 Equipment		8,000		5,317		
Total other obligations		23,682		10,733		
Grand total obligations		68,682		31,318		
1934 allotment available in 1935		-68,682		+68,682		
Received by transfer from Federal Emergency Administration of Public Works				-100,000		
Total estimate or appropriation						

BY ACTIVITIES OR PROJECTS					
National Recovery and Public Works allotments					
Federal Project No.					
2. Deschutes project, Oregon		\$39,304		\$10,696	
3 and 4. Boulder Canyon project, Arizona-California-Nevada		23,694,903		14,281,224	
5. Owyhee project, Oregon		5,538,950		961,050	
6. Vale project, Oregon		540,422		189,578	
7. Yakima-Kittitas project, Washington		2,840		27,160	
9. Grand Coulee Dam project, Washington		14,208,698		791,302	
10. Additional quarters, Denver, Colo.				20,000	
11. Casper-Alcova project, Wyoming		7,568,836		681,164	
12. Yuma project, Arizona-California		66,040		28,960	
13. Boise project, Idaho		40,000			
14. Upper Snake River storage, Idaho		2,060,000			
15. Minidoka-Gooding project, Idaho		1,952		25,392	
16. Bitter Root project, Montana		30,000		70,000	
17. Milk River project, Montana		46,154		18,846	
18. Chain Lakes Reservoir, Montana		1,730,000			
19. Sun River project, Montana		414,059		85,941	
20. Truckee River Storage, Nevada		823,000			
21. Humboldt project, Nevada		1,241,000			
22. Rio Grande project, New Mexico-Texas		85,024		44,976	
23. Stanfield project, Oregon		67,924		32,076	
24. Hyrum project, Utah		438,419		191,581	
25. Ogden River project, Utah		1,840,000			
26. All-American Canal, California		8,942,569		57,431	
27. Verde project, Arizona		59,698		90,302	
28. Parker-Gila investigations, Arizona		68,682		31,318	
29. Provo River project, Utah		2,455,000			
30. Moon Lake project, Utah		978,000			
31. Sanpete project, Utah		300,000			
32. Uncompahgre project, Colorado		1,683,000			
33. Industrial surveys, Boulder Canyon		12,407		12,593	
34. Umatilla River investigations, Oregon		9,804		196	
35. San Luis Valley project, Colorado		10,000			
36. Grande Ronde investigations, Oregon		10,000			
01. Working fund				434,447	
Total		74,566,685		18,086,233	

Working Fund, Department of the Interior (Public Works), Tennessee Valley Authority—

By objects	Obligations		
	Estimate, 1936	Estimate, 1935	Actual, 1934
<b>PERSONAL SERVICES, FIELD</b>			
Personal services, chief engineer's office (classified in consolidated schedule of personal services, chief engineer's office)	\$300,000	\$240,000	\$137,278
Deduct legislative reductions		12,000	13,599
01 Personal services (net)	300,000	228,000	123,679

Working Fund, Department of the Interior (Public Works), Tennessee Valley Authority—Continued.

By objects	Obligations		
	Estimate, 1936	Estimate, 1935	Actual, 1934
<b>OTHER OBLIGATIONS</b>			
02 Supplies and materials	\$20,000	\$15,000	\$3,957
05 Communication services	500	200	46
06 Travel expense	4,000	3,000	1,797
07 Transportation of things	1,500	1,000	216
08 Printing, engraving, lithographing and photographing	2,000	1,000	179
13 Special and miscellaneous expenses	2,000	1,800	
Total other obligations	30,000	22,000	6,195
Grand total obligations	330,000	250,000	129,874
1934 allotment available in 1935		-45,126	-45,126
Received by transfer from Tennessee Valley Authority	-330,000	-204,875	-175,000
Total estimate and appropriation			

Total under Bureau of Reclamation, annual appropriations, general fund:

Estimate 1936, \$75,000

Total under Bureau of Reclamation, general fund and special funds:

Estimate 1936, \$1,072,100      Appropriated 1935, \$860,750

**GEOLOGICAL SURVEY**

Geological Survey—

Salaries: For the Director of the Geological Survey and other personal services in the District of Columbia, [\$112,500] \$128,060 (U. S. C., title 43, sec. 31; act Mar. 2, 1934, 48 Stat., p. 332).

Est. 1936, \$128,060

App. 1935, \$112,500

By objects	Obligations					
	Estimate, 1936		Estimate, 1935		Actual, 1934	
	Posi- tions	Av. salary	Posi- tions	Av. salary	Posi- tions	Av. salary
<b>PERSONAL SERVICES, DEPARTMENTAL</b>						
Professional service:						
Grade 8. Director	1	\$8,500	1	\$8,375	1	\$8,000
Grade 7. Administrative geologist	1	6,500	1	6,500	1	6,500
Head engineer			0.3	7,000		
Grade 3. Librarian	1	3,200	1	3,200	1	3,200
Grade 2. Assistant librarian	1	2,600	1	2,600	1	2,600
Grade 1. Bibliographer	1	2,000	1	2,000	1	2,000
Subprofessional service:						
Grade 6. Senior library assistant					1	2,000
Grade 4. Junior library assistant	1	1,620	1	1,620	2	1,680
Grade 3. Under library assistant					1	1,680
Clerical, administrative, and fiscal service:						
Grade 12. Chief clerk	1	4,600	1	4,600	1	4,600
Grade 10. Editor	1	3,700	1	3,700	1	3,700
Grade 9. Senior administrative assistant	2	3,250	2	3,250	2	3,250
Grade 8. Administrative assistant	1	2,900	1	2,900	1	3,480
Grade 7. Junior administrative assistant	1	2,600	1	2,600	1	2,600
Grade 6. Principal clerk	2	2,700	2	2,700	3	2,567
Grade 5. Senior clerk	8	2,100	8.2	2,183	6	2,233
Senior clerk-stenographer	1	2,000				
Grade 4. Clerk	6	1,900	4	1,950	8	1,928
Clerk-stenographer			1.3	1,828	1	1,800
Grade 3. Assistant clerk	9	1,713	9	1,693	12	1,725
Assistant clerk-stenographer	4	1,620	2	1,620	1	1,620
Grade 2. Junior clerk	2	1,590	2.5	1,704	4	1,605
Junior clerk-typist	1	1,440	1	1,440		
Junior stenographer	1	1,560	1	1,560	2	1,500
Dictaphone operator	1	1,440	2	1,440	2	1,440
Grade 1. Under clerk	1	1,440	1	1,440	1	1,440
Custodial service:						
Grade 4. Head messenger	1	1,440	1	1,440	1	1,440
Under mechanic					1	1,560
Senior laborer	1	1,440	1	1,440	1	1,440
Grade 3. Messenger	8	1,335	8.5	1,338	9	1,340
Laborer	2	1,290	2	1,290	2	1,296
Grade 2. Assistant messenger	1	1,080	1	1,080	1	1,080
Total permanent, departmental	61	128,500	59.8	128,142	70	144,760
Deduct lapses and administrative furloughs		440		3,047		21,676
Net permanent, departmental		128,060		125,095		123,084
Deduct legislative reductions				6,255		16,116
01 Personal services (net)		128,060		118,840		106,968
Deduct repayments				-90		
Less pay restoration provided by sec. 21 (e) act Mar. 28, 1934				-6,250		
Estimated savings and unobligated balance						18,032
Total estimate or appropriation		128,060		112,500		125,000

General expenses: For every expenditure requisite for and incident to the authorized work of the Geological Survey, including personal services in the District of Columbia and in the field, including not to exceed \$30,000 for the purchase and exchange, and not to exceed \$50,000 \$55,000 for the hire, maintenance, repair, and operation of motor-propelled and horse-drawn passenger-carrying vehicles for field use only by geologists, topographers, engineers, and land classifiers, and the Geological Survey is authorized to exchange unserviceable and worn-out passenger-carrying and freight-carrying vehicles as part payment for new freight-carrying vehicles, and including not to exceed \$3,000 \$2,000 for necessary traveling expenses of the Director and members of the Geological Survey acting under his direction, for attendance upon meetings of technical, professional, and scientific societies when required in connection with the authorized work of the Geological Survey, to be expended under the regulations from time to time prescribed by the Secretary of the Interior, and under the following heads:

Topographic surveys: For topographic surveys in various portions of the United States, \$112,140, and in addition thereto not to exceed \$50,000 of the unexpended balance for this purpose for the fiscal year 1934 is continued available for the same purpose for the fiscal year 1935 \$400,000, of which amount not to exceed \$105,000 \$175,000 may be expended for personal services in the District of Columbia: *Provided*, That no part of this appropriation shall be expended in cooperation with States or municipalities except upon the basis of the State or municipality bearing all of the expense incident thereto in excess of such an amount as is necessary for the Geological Survey to perform its share of standard topographic surveys, such share of the Geological Survey in no case exceeding 50 per centum of the cost of the survey: *Provided further*, That \$143,800 \$225,000 of this amount shall be available only for such cooperation with States or municipalities (*U. S. C., title 43, sec. 31; act Mar. 2, 1934, 48 Stat., p. 383*);

Est. 1936, \$400,000

App. 1935, \$112,140

By objects	Obligations				
	Estimate, 1936		Estimate, 1935		Actual, 1934
	Posi- tions	Av. salary	Posi- tions	Av. salary	Posi- tions
<b>PERSONAL SERVICES, DEPARTMENTAL</b>					
<b>Professional service:</b>					
Grade 7. Branch chief	1	\$6,500	1	\$6,500	1
Grade 6. Principal engineer	2	5,800	2	5,800	2
Grade 5. Senior engineer	4	4,800	4	4,800	4
Grade 4. Engineer	3	4,067	3	4,067	3
Grade 3. Associate engineer	9	3,322	9	3,322	8
Grade 2. Assistant engineer	6	2,833	7	2,829	7
Grade 1. Junior scientist			2	2,000	0.6
<b>Subprofessional service:</b>					
Grade 8. Chief engineering draftsman	3	2,900	4	2,850	4
Grade 7. Principal engineering draftsman	2	2,450	2	2,450	2
Principal laboratory mechanic	1	2,500	1	2,500	1
Grade 6. Senior engineering draftsman	5	2,220	5	2,220	6
Senior topographic draftsman	1	2,000	1	2,000	1
Senior laboratory mechanic	5	2,000	5	2,000	5
Grade 5. Engineering draftsman	1	1,920	2	1,860	1
Laboratory mechanic	1	1,800	1	1,800	1
Grade 4. Assistant engineering draftsman	1	1,620	3.2	1,606	1.9
Assistant laboratory mechanic					2
Grade 3. Junior engineering draftsman	1	1,440	6	1,440	3.2
Junior laboratory mechanic	1	1,440	1	1,440	2
Grade 2. Under laboratory mechanic	1	1,260	1	1,260	1
Apprentice lithographer			1	1,260	1
Grade 1. Minor apprentice lithographer	1	1,020	1	1,020	2
<b>Clerical, administrative, and fiscal service:</b>					
Grade 7. Junior administrative assistant	1	3,000	1	3,000	1
Grade 5. Senior clerk-stenographer	1	2,600	1	2,600	1
Grade 4. Clerk	4	1,935	4	1,935	5
Clerk-stenographer	2	1,950	2	1,950	2
Grade 3. Assistant clerk	1	1,620	1	1,620	1
Assistant clerk-stenographer	2	1,650	2	1,650	2
Grade 2. Junior clerk-stenographer	1	1,440	1	1,440	1
Junior clerk-typist	1	1,440	1	1,440	1
Junior stenographer	1	1,440	1	1,440	1
Total permanent, departmental	62	171,140	75.2	194,419	74.7
Deduct lapses and administrative furloughs		50,010		67,907	
Net permanent, departmental		121,130		126,512	
Temporary employees, departmental		18,800		13,717	
All personal services, departmental		139,930		140,229	
Departmental and field service salaries in the District of Columbia		175,000		105,000	
<b>PERSONAL SERVICES, FIELD</b>					
<b>Professional service:</b>					
Grade 6. Principal engineer	1	5,800	1	5,800	1
Grade 5. Senior engineer	8	4,825	8	4,825	10
Grade 4. Engineer					1
Grade 3. Associate engineer	58	3,434	58	3,434	61
Grade 2. Assistant engineer	38	2,764	38	2,764	38
Grade 1. Junior engineer	34	2,138	34	2,138	36

Geological Survey—Continued.

By objects	Obligations					
	Estimate, 1936		Estimate, 1935		Actual, 1934	
	Posi- tions	Av. salary	Posi- tions	Av. salary	Posi- tions	Av. salary
<b>PERSONAL SERVICES, FIELD—continued</b>						
<b>Subprofessional service:</b>						
Grade 8. Chief engineering field aid	3	\$2,700	3	\$2,700	3	\$2,700
<b>Clerical, administrative, and fiscal service:</b>						
Grade 7. Junior administrative assistant	1	3,000	1	3,000	1	3,000
Grade 1. Under clerk-typist	1	1,260	1	1,260	1	1,260
Total permanent, field	144	433,660	144	433,660	152	460,860
Deduct lapses and administrative furloughs		187,874		256,450		236,425
Net permanent, field		245,786		177,210		224,435
Temporary employees, field		135,314		114,865		136,120
All personal services, field		381,100		292,075		360,555
Total, departmental and field		521,030		432,304		506,430
Deduct legislative reductions				21,615		64,291
01 Personal services (net)		521,030		410,689		442,139
<b>OTHER OBLIGATIONS</b>						
02 Supplies and materials		5,203		4,090		9,437
04 Storage of motor cars		1,265		1,033		677
05 Communication service		502		410		780
06 Travel expenses		78,491		65,578		113,243
07 Transportation of things		28,521		23,290		30,656
08 Printing, photographing, etc.		71,699		44,697		35,737
10 Furnishing of heat, light, power, water and electricity		250		250		249
11 Rents		300		243		369
12 Repairs and alterations		763		623		3,902
13 Special and miscellaneous current expenses		1,704		175		171
30 Equipment		24,432		19,952		50,348
Total other obligations		213,130		160,341		245,569
Grand total obligations		734,160		571,030		687,708
Deduct repayments		-201,260		-168,533		-150,186
Deduct direct State payments		-51,500		-50,430		-72,242
1934 appropriation obligated in 1935				-50,000		+50,000
Received by transfer from—						
Bureau of Public Roads		-82,000		-52,877		-32,123
Tennessee Valley Authority				-105,500		-140,000
War Department				-32,000		-1,310
Transferred to—						
"Classification of lands"				+5,584		
"Contingent expenses (stationery)"		+600		+450		+2,025
Net total obligations		400,000		117,724		343,872
Less pay restoration provided by sec. 21 (e) act Mar. 28, 1934				-5,584		
Estimated savings and unobligated balance						106,128
Total estimate or appropriation		400,000		112,140		450,000

National Industrial Recovery, Interior, Geological Survey—

By objects	Obligations		
	Estimate, 1936	Estimate, 1935	Actual, 1934
<b>Topographic surveys in Puerto Rico</b>			
01 Personal services (temporary employees)		\$11,440	\$7,372
02 Supplies and materials		585	377
05 Communication service		8	5
06 Travel expenses		2,641	1,702
07 Transportation of things		529	341
Total		15,203	9,797
<b>Topographic surveys in the United States and Alaska</b>			
01 Personal services (temporary employees)		891,445	770,731
02 Supplies and materials		10,044	8,684
04 Storage of motor cars		261	226
05 Communication service		838	725
06 Travel expenses		228,028	197,149
07 Transportation of things		44,228	38,239
08 Printing, photographing, etc.		36,439	31,505
10 Furnishing of heat, light, power, water, and electricity		38	33
11 Rents		10	8
12 Repairs and alterations		6,419	5,550
13 Special and miscellaneous current expenses		250	216
30 Equipment		15,258	113,676
Total		1,233,258	1,166,742
Grand total obligations		1,248,461	1,176,539
1934 appropriation obligated in 1935		-1,248,461	+1,248,461
Received by transfer from Federal Emergency Administration of Public Works			-2,425,000
Total estimate or appropriation			

Geologic surveys: For geologic surveys in the various portions of the United States and chemical and physical researches relative thereto, **[\$289,440]** \$325,000, of which not to exceed **[\$236,440]** \$270,000 may be expended for personal services in the District of Columbia (*U. S. C., title 43, sec. 31; act Mar. 2, 1934, 48 Stat., p. 383*);

Est. 1936, \$325,000

App. 1935, \$289,440

By objects	Obligations					
	Estimate, 1936		Estimate, 1935		Actual, 1934	
	Posi- tions	Av. salary	Posi- tions	Av. salary	Posi- tions	Av. salary
<b>PERSONAL SERVICES, DEPARTMENTAL</b>						
Professional service:						
Grade 7. Head scientist.....	2	\$6,500	2	\$6,500	2	\$6,500
Grade 6. Principal scientist.....	4	5,750	4	5,750	4	5,750
Grade 5. Senior scientist.....	20	4,880	22	4,900	23	4,896
Grade 4. Scientist.....	11	4,072	9	4,133	9	4,133
Grade 3. Associate scientist.....	17	3,265	16	3,319	16	3,319
Associate engineer.....					1	3,200
Grade 2. Assistant scientist.....	21	2,652	24	2,646	21	2,652
Grade 1. Junior scientist.....					3	2,067
Subprofessional service:						
Grade 8. Chief scientific illustrator.....	1	2,900	1	2,900	1	2,900
Chief scientific aid.....	1	3,100	1	3,100	1	3,100
Grade 7. Principal scientific illustrator.....	2	2,400	2	2,400	2	2,400
Grade 6. Senior scientific aid.....	2	2,200	2	2,200	2	2,200
Grade 5. Scientific aid.....	2	1,950	2	1,950	2	1,950
Engineering draftsman.....					1	1,800
Grade 4. Assistant scientific aid.....	2	1,680	2	1,680	2	1,680
Assistant draftsman.....					1	1,620
Grade 3. Junior scientific aid.....	2	1,440	2	1,440	4	1,515
Grade 2. Under scientific helper.....	2	1,260	2	1,260	2	1,260
Clerical, administrative, and fiscal service:						
Grade 7. Junior administrative assistant.....	1	2,900	1	2,900	1	2,900
Grade 5. Senior clerk.....	2	2,400	2	2,400	3	2,400
Grade 4. Clerk.....	1	2,160	1	2,160	4	1,995
Clerk-stenographer.....	4	2,070	4	2,070	5	2,040
Grade 3. Assistant clerk.....	2	1,860	2	1,860	2	1,860
Assistant clerk-stenographer.....	4	1,635	4	1,635	5	1,632
Grade 2. Junior clerk.....					1	1,440
Custodial service:						
Grade 3. Laborer.....	1	1,320	1	1,320	1	1,320
Total permanent, departmental.....	104	347,169	106	355,180	119	381,380
Deduct lapses and administrative furloughs.....		64,245		74,013		100,553
Net permanent, departmental.....		282,924		281,167		280,827
Departmental and field service salaries in the District of Columbia.....		270,000		236,440		246,759
<b>PERSONAL SERVICES, FIELD</b>						
Professional service:						
Grade 6. Principal scientist.....	0.2	5,600	0.2	5,600	0.2	5,600
Grade 5. Senior scientist.....	0.1	4,600	0.1	4,600	0.2	4,600
Grade 4. Scientist.....	2	3,900	2	3,900	3	3,866
Grade 3. Associate scientist.....	2.2	3,409	2.2	3,409	2.2	3,409
Grade 2. Assistant scientist.....	6	2,600	5.3	2,640	3.2	2,663
Grade 1. Junior scientist.....					3	2,000
Clerical, administrative, and fiscal service:						
Grade 1. Junior typist.....	0.4	1,260	0.4	1,260	0.2	1,260
Total permanent, field.....	10.9	32,984	10.2	31,376	12	35,912
Deduct lapses and administrative furloughs.....		9,408		7,800		7,867
Net permanent, field.....		23,576		23,576		28,045
Temporary employees, field.....		4,000		4,000		4,432
All personal services, field.....		27,576		27,576		32,477
Total, departmental and field.....		310,500		308,743		313,304
Deduct legislative reductions.....				15,437		41,217
01 Personal services (net).....		310,500		293,306		272,087
<b>OTHER OBLIGATIONS</b>						
02 Supplies and materials.....		3,000		3,000		2,936
04 Storage of motor cars.....		400		400		397
05 Communication service.....		150		150		178
06 Travel expenses.....		15,000		15,000		15,111
07 Transportation of things.....		3,000		3,000		3,889
08 Printing, photographing, etc.....		3,000		3,000		2,947
10 Furnishing of heat, light, power, water, and electricity.....		150		150		143
12 Repairs and alterations.....		500		500		508
13 Special and miscellaneous current expenses.....		200		200		194
30 Equipment.....		4,000		4,000		4,670
Total other obligations.....		29,400		29,400		30,973
Grand total obligations.....		339,900		322,706		303,060
Deduct repayments.....		-15,000		-18,000		-18,973
Received by transfer from Bureau of Reclamation.....				-894		-9,106
Transferred to "Contingent expenses (stationery)".....		+100		+100		+150
Net total obligations.....		325,000		303,912		275,131
Less pay restoration provided by sec. 21 (e) act Mar. 28, 1934.....				-14,472		
Estimated savings and unobligated balance.....						24,869
Total estimate or appropriation.....		325,000		289,440		300,000

National Industrial Recovery, Interior, Geological Survey—

By objects	Obligations		
	Estimate, 1936	Estimate, 1935	Actual, 1934
<i>Completion of geologic map of California</i>			
01 Personal services (temporary employees).....		\$3,200	\$1,583
02 Supplies and materials.....		25	24
06 Travel expenses.....		90	78
Total.....		3,315	1,685
<i>Mineral resource surveys and mineral land classification</i>			
01 Personal services (temporary employees).....		126,063	82,041
02 Supplies and materials.....		1,790	1,093
05 Communication service.....		90	61
06 Travel expenses.....		34,630	22,615
07 Transportation of things.....		1,980	1,096
08 Printing, photographing, etc.....		807	485
12 Repairs and alterations.....		550	352
30 Equipment.....		300	2,047
Total.....		166,210	109,790
Grand total obligations.....		169,525	111,475
1934 appropriation obligated in 1935.....		-169,525	+169,525
Received by transfer from Federal Emergency Administration of Public Works.....			-281,000
Total estimate or appropriation.....			

【Volcanologic surveys: For volcanologic surveys, measurements, and observatories in Hawaii, including subordinate stations elsewhere, **\$6,030**] (*U. S. C., title 43, sec. 31; act Mar. 2, 1934, 48 Stat., p. 383*);

App. 1935, \$6,030

By objects	Obligations					
	Estimate, 1936		Estimate, 1935		Actual, 1934	
	Posi- tions	Av. salary	Posi- tions	Av. salary	Posi- tions	Av. salary
<b>PERSONAL SERVICES, FIELD</b>						
Professional service:						
Grade 6. Principal scientist.....		1 \$5,600		1 \$5,600		1 \$5,600
Grade 3. Associate scientist.....		1 3,500		0.8 3,500		1 3,200
Associate engineer.....				1 3,200		1 3,200
Grade 2. Assistant scientist.....		1 2,600		1 2,600		1 2,600
Total permanent, field.....		3 11,700		3.8 14,200		3.8 14,200
Deduct lapses and administrative furloughs.....				5,850		8,218
Net permanent, field.....				5,850		5,982
Deduct legislative reductions.....				293		800
01 Personal services (net).....				5,557		5,182
<b>OTHER OBLIGATIONS</b>						
02 Supplies and materials.....				250		68
05 Communication service.....				7		2
06 Travel expenses.....				200		
07 Transportation of things.....				125		34
11 Rents.....				1		1
12 Repairs and alterations.....				200		102
Total other obligations.....				783		207
Grand total obligations.....				6,340		5,389
Transferred to "Contingent expenses (stationery)".....						+25
Net total obligations.....				6,340		5,414
Less pay restoration provided by sec. 21 (e) act Mar. 28, 1934.....				-310		
Estimated savings and unobligated balance.....						7,086
Total estimate or appropriation.....				6,030		12,500

National Industrial Recovery, Interior, Geological Survey—

By objects	Obligations		
	Estimate, 1936	Estimate, 1935	Actual, 1934
<i>Moving and reconstruction of volcanologic building at Mineral, Calif.</i>			
01 Personal services (temporary employees).....			\$543
02 Supplies and materials.....			22
06 Travel expenses.....			8
32 Structures and parts.....			627
Total obligations.....			1,200
Received by transfer from Federal Emergency Administration of Public Works.....			-1,200
Total estimate or appropriation.....			

Mineral resources of Alaska: For continuation of the investigation of the mineral resources of Alaska, [\$29,150] \$40,000, to be available immediately, of which amount not to exceed [\$14,400] \$20,000 may be expended for personal services in the District of Columbia (*U. S. C., title 43, sec. 31; act Mar. 2, 1934, 48 Stat., p. 383*);

Est. 1936, \$40,000

App. 1935, \$29,150

By objects	Obligations					
	Estimate, 1936		Estimate, 1935		Actual, 1934	
	Posi- tions	Av. salary	Posi- tions	Av. salary	Posi- tions	Av. salary
<b>PERSONAL SERVICES, DEPARTMENTAL</b>						
Professional service:						
Grade 7. Principal scientist.....	2	\$6,000	2	\$6,000	2	\$6,000
Grade 5. Senior scientist.....	2	5,000	2	5,000	2	5,000
Senior engineer.....	1	5,200	1	5,200	1	5,200
Grade 4. Engineer.....	1	4,000	1	4,000	1	4,000
Grade 1. Junior scientist.....					1	2,000
Subprofessional service:						
Grade 5. Engineering draftsman.....	1	1,800	1	1,800	1	1,800
Clerical, administrative, and fiscal service:						
Grade 7. Junior administrative assistant.....	1	2,800	1	2,800	1	2,800
Grade 4. Clerk-stenographer.....	1	1,800				
Grade 2. Junior stenographer.....			1	1,440	1	1,440
Total permanent, departmental.....	9	37,600	9	37,240	10	39,240
Deduct lapses and administrative furloughs.....		14,900		16,800		13,426
Net permanent, departmental.....		22,700		20,440		25,814
Temporary employees, departmental.....						360
All personal services, departmental.....		22,700		20,440		26,174
Departmental and field service salaries in the District of Columbia.....		20,000		14,400		13,201
<b>PERSONAL SERVICES, FIELD</b>						
Professional service:						
Grade 5. Senior engineer.....					1	5,200
Grade 4. Coal mining assistant.....					1	4,000
Grade 3. Associate analytical chemist.....	1	3,700				
Total permanent, field.....	1	3,700			2	9,200
Deduct lapses and administrative furloughs.....						9,200
Net permanent, field.....		3,700				
Temporary employees, field.....		4,200		2,300		310
All personal services, field.....		7,900		2,300		310
Total, departmental and field.....		30,600		22,740		26,484
Deduct legislative reductions.....				1,137		3,436
01 Personal services (net).....		30,600		21,603		23,048
<b>OTHER OBLIGATIONS</b>						
02 Supplies and materials.....		400		400		153
04 Storage of motor cars.....		50		50		
05 Communication service.....		50		50		19
06 Travel expenses.....		5,400		3,925		5,919
07 Transportation of things.....		800		500		205
08 Printing, photographing, etc.....		400		500		348
10 Furnishing of heat, light, power, water, and electricity.....						81
12 Repairs and alterations.....		100		100		146
30 Equipment.....		2,200		2,022		69
Total other obligations.....		9,400		7,547		6,940
Grand total obligations.....		40,000		29,150		29,988
Transferred to "Classification of lands".....				+1,425		
Deduct repayments.....						-2,487
Net total obligations.....		40,000		30,575		27,501
Less pay restoration provided by sec. 21 (e) act Mar. 28, 1934.....				-1,425		
Estimated savings and unobligated balance.....						2,499
Total estimate or appropriation.....		40,000		29,150		30,000

National Industrial Recovery, Interior, Geological Survey—

By objects	Obligations		
	Estimate, 1936	Estimate, 1935	Actual, 1934
<i>Mineral resource surveys and mineral land classification in Alaska</i>			
01 Personal services (temporary employees).....		\$25,997	\$12,998
02 Supplies and materials.....		1,500	966
06 Travel expenses.....		3,000	909
07 Transportation of things.....		2,000	1,395
08 Printing, photographing, etc.....		25	35
30 Equipment.....		200	975
Total obligations.....		32,722	17,278
1934 appropriation obligated in 1935.....		-32,722	+32,722
Received by transfer from Federal Emergency Administration of Public Works.....			-50,000
Total estimate or appropriation.....			

Gaging streams: For gaging streams and determining the water supply of the United States, the investigation of underground currents and artesian wells, and the preparation of reports upon the best methods of utilizing the water resources, [\$301,130, and in addition thereto the unexpended balance for this purpose for the fiscal year 1934 is continued available for the same purpose for the fiscal year 1935; for operation and maintenance of the Lees Ferry, Arizona, gaging station and other base gaging stations in the Colorado River drainage, \$36,520; in all, \$337,650] \$630,000, of which amount not to exceed [\$124,540] \$180,000 may be expended for personal services in the District of Columbia: *Provided*, That no part of this appropriation shall be expended in cooperation with States or municipalities except upon the basis of the State or municipality bearing all of the expense incident thereto in excess of such an amount as is necessary for the Geological Survey to perform its share of general water-resource investigations, such share of the Geological Survey in no case exceeding 50 per centum of the cost of the investigation: *Provided further*, That [\$375,890] \$425,000 of this amount shall be available only for such cooperation with States or municipalities (*U. S. C., title 43, sec. 31; act Mar. 2, 1934, 48 Stat., p. 383*);

Est. 1936, \$630,000

App. 1935, \$337,650

By objects	Obligations					
	Estimate, 1936		Estimate, 1935		Actual, 1934	
	Posi- tions	Av. salary	Posi- tions	Av. salary	Posi- tions	Av. salary
<b>PERSONAL SERVICES, DEPARTMENTAL</b>						
Professional service:						
Grade 7. Branch chief.....	1	\$7,000	1	\$7,000	1	\$7,000
Grade 6. Principal engineer.....	4	5,600	4	5,600	4	5,600
Principal scientist.....	2	5,600	2	5,600	2	5,600
Senior engineer.....	3	4,733	4.2	4,810	3	4,733
Senior scientist.....	1	4,600	1.6	4,600	1	4,600
Grade 4. Engineer.....	3	4,066	4.2	4,046	3	4,066
Scientist.....	1	3,800	1	3,800	1	3,800
Grade 3. Associate engineer.....	1	3,200	1	3,200	1	3,200
Grade 2. Associate scientist.....	2	3,200	3.2	3,256		
Grade 2. Assistant engineer.....	9	2,658	8	2,663	7	2,729
Assistant scientist.....	6	2,617	5	2,620	10	2,680
Grade 1. Junior engineer.....	3	2,000	2	2,000	7	2,100
Junior scientist.....	5	2,120	5	2,120	5	2,120
Subprofessional service:						
Grade 6. Senior draftsman.....			0.6	2,200		
Grade 5. Scientific illustrator.....					1	1,800
Grade 4. Assistant scientific aid.....	1	1,620	1	1,620	1	1,740
Grade 3. Junior engineering draftsman.....			0.6	1,620		
Grade 2. Under laboratory mechanic.....	1	1,260	1	1,260	2	1,260
Clerical, administrative, and fiscal service:						
Grade 7. Junior administrative assistant.....	1	2,900	1	2,900	1	2,900
Grade 5. Senior clerk.....	1	2,200	1	2,200	1	2,200
Senior clerk-stenographer.....	1	2,000	1	2,000	1	2,100
Grade 4. Clerk.....	1	1,800	2.2	1,898	1	1,860
Clerk-stenographer.....	5	1,944	4.2	1,977	4	2,010
Grade 3. Assistant clerk.....	2	1,620	2	1,620	2	1,620
Assistant clerk-stenographer.....	4	1,620	4	1,620	6	1,640
Grade 2. Junior stenographer.....	2	1,470	2	1,470	2	1,470
Junior clerk-stenographer.....	4	1,530	4	1,530	6	1,510
Total permanent, departmental.....	64	181,480	66.8	195,109	73	198,040
Deduct lapses and administrative furloughs.....				22,060		81,173
Net permanent, departmental.....		181,480		173,049		116,867
Temporary employees, departmental.....				12,360		2,366
All personal services, departmental.....		181,480		185,409		119,233
Departmental and field service salaries in the District of Columbia.....		130,000		124,540		113,491
<b>PERSONAL SERVICES, FIELD</b>						
Professional service:						
Grade 6. Principal engineer.....	1	5,600	1	5,600	1	5,600
Grade 5. Senior engineer.....	22	4,836	22	4,836	22	4,855
Grade 4. Engineer.....	19	4,052	19	4,052	19	4,052
Scientist.....	2	3,800	2	3,800	2	3,800
Grade 3. Associate engineer.....	20	3,335	20	3,335	20	3,340
Grade 2. Assistant engineer.....	57	2,684	57	2,684	50	2,706
Assistant scientist.....	1.4	2,643	1.4	2,643	1.1	2,627
Grade 1. Junior engineer.....	74	2,068	74	2,068	78	2,104
Junior scientist.....	1	2,000	1	2,000	1	2,000
Clerical, administrative, and fiscal service:						
Grade 6. Principal clerk.....	2	2,600	2	2,600	2	2,600
Grade 5. Senior clerk.....	2	2,100	2	2,100	1	2,200
Grade 4. Clerk.....	4	1,890	4	1,890	3	1,960
Grade 3. Assistant clerk.....	2	1,830	2	1,830	3	1,840
Assistant clerk-stenographer.....	8	1,680	8	1,680	12	1,664
Grade 2. Junior clerk-stenographer.....	5	1,440	5	1,440	4	1,455
Senior stenographer.....	2	1,500	2	1,500	2	1,500
Grade 1. Under clerk.....	2	1,260	2	1,260	2	1,260
Total permanent, field.....	224.4	621,780	224.4	621,780	223.1	618,210
Deduct lapses and administrative furloughs.....				110,268		139,225
Net permanent, field.....		621,780		511,512		478,985
Temporary employees, field.....		160,000		165,000		160,748
All personal services, field.....		781,780		676,512		639,733
Total, departmental and field.....		963,260		861,921		758,966
Deduct legislative reductions.....				43,036		88,901
01 Personal services, (net).....		963,260		818,825		670,065

Geological Survey—Continued.

By objects	Obligations		
	Estimate, 1936	Estimate, 1935	Actual, 1934
<b>OTHER OBLIGATIONS</b>			
02 Supplies and materials.....	\$20,000	\$21,000	\$29,478
04 Storage of motor cars.....	500	600	395
05 Communication service.....	5,000	5,000	4,973
06 Travel expenses.....	122,390	149,202	111,452
07 Transportation of things.....	25,000	45,000	23,465
08 Printing, photographing, etc.....	6,000	6,000	5,139
10 Furnishing of heat, light, power, water, and electricity.....	600	600	404
11 Rents.....	6,000	6,000	5,992
12 Repairs and alterations.....	15,000	85,000	9,554
13 Special and miscellaneous current expenses.....			2,433
30 Equipment.....	60,000	90,000	63,075
32 Structures and parts.....	10,000	60,000	11,343
Total other obligations.....	270,490	468,402	267,703
Grand total obligations.....	1,233,750	1,287,227	937,788
Deduct repayments.....	-225,000	-225,837	-205,475
Deduct direct State payments.....	-250,000	-250,000	-244,547
1934 appropriation obligated in 1935.....		-149,199	+149,199
Received by transfer from—			
Office of Indian Affairs.....	-4,150	-4,150	-4,031
State Department.....	-52,000	-50,200	-46,376
War Department.....	-35,000	-63,560	-35,831
Agriculture Department.....		-110,135	-24,364
Federal Power Commission.....	-400	-400	-99
Mississippi Valley Committee.....		-34,914	-6,086
Tennessee Valley Authority.....	-40,000	-43,547	-26,593
Transferred to—			
“Classification of lands”.....		+2,962	
“Contingent expenses (stationery)”.....	+2,800	+2,560	+4,125
Net total obligations.....	630,000	360,807	497,690
Less pay restoration provided by sec. 21 (e) act Mar. 28, 1934.....		-23,157	
Estimated savings and unobligated balance.....			42,310
Total estimate or appropriation.....	630,000	337,650	540,000

National Industrial Recovery, Interior, Geological Survey—

By objects	Obligations		
	Estimate, 1936	Estimate, 1935	Actual, 1934
<i>Rehabilitation of river measurement stations, repairs, replacements of equipment, and improvement of records</i>			
01 Personal services (temporary employees).....		\$100,172	\$221,736
02 Supplies and materials.....		16,000	56,099
04 Storage of motor cars.....			20
05 Communication service.....		100	147
06 Travel expenses.....		7,200	17,913
07 Transportation of things.....		2,000	3,948
08 Printing, photographing, etc.....		100	378
11 Rents.....			61
12 Repairs and alterations.....		15,400	27,148
30 Equipment.....		6,500	25,078
Total.....		147,472	352,528
<i>New river measurement stations on Colorado, Mississippi, and Ohio Rivers</i>			
01 Personal services (temporary employees).....		12,400	16,482
02 Supplies and materials.....		1,800	2,783
05 Communication service.....		34	15
06 Travel expenses.....		2,500	3,444
07 Transportation of things.....		880	1,047
08 Printing, photographing, etc.....		20	33
30 Equipment.....		1,000	4,091
32 Structures and parts.....		4,000	19,471
Total.....		22,634	47,366
<i>Underground water surveys</i>			
01 Personal services (temporary employees).....		30,080	31,800
02 Supplies and materials.....		3,300	3,619
05 Communication service.....		45	35
06 Travel expenses.....		10,000	11,473
07 Transportation of things.....		900	614
12 Repairs and alterations.....		400	293
13 Special and miscellaneous current expenses.....			53
30 Equipment.....		2,000	5,388
Total.....		46,725	53,275

National Industrial Recovery, Interior, Geological Survey—Contd.

By objects	Obligations		
	Estimate, 1936	Estimate, 1935	Actual, 1934
<i>Construction, repairs, and replacement of equipment and maintenance of river measurement stations on the Colorado River, Mississippi River, and Mississippi Basin</i>			
01 Personal services (temporary employees).....		\$97,700	\$28,556
02 Supplies and materials.....		4,000	5,799
05 Communication service.....		100	46
06 Travel expenses.....		6,000	2,490
07 Transportation of things.....		6,000	2,419
08 Printing, photographing, etc.....		175	53
11 Rents.....		100	43
12 Repairs and alterations.....		11,000	4,828
30 Equipment.....		18,000	8,971
32 Structures and parts.....		50,700	33,020
Total.....		193,775	86,225
<i>Establishment and operation of stream flow measurement stations and obtaining records of silt movement for Soil Erosion Service</i>			
01 Personal services (temporary employees).....		56,400	25,919
02 Supplies and materials.....		4,000	4,893
05 Communication service.....		100	48
06 Travel expenses.....		7,000	3,914
07 Transportation of things.....		2,000	892
08 Printing, photographing, etc.....		168	104
10 Furnishing of heat, light, power, water, and electricity.....		100	5
11 Rents.....		200	20
12 Repairs and alterations.....		300	114
30 Equipment.....		5,000	11,423
32 Structures and parts.....		10,000	17,400
Total.....		85,268	64,732
Grand total obligations.....		495,874	604,126
1934 appropriation obligated in 1935.....		-495,874	+495,874
Received by transfer from Federal Emergency Administration of Public Works.....			-1,100,000
Total estimate or appropriation.....			

Classification of lands: For the examination and classification of lands with respect to mineral character, water resources, and agricultural and grazing utility as required by the public land laws and for related administrative operations; for the preparation and publication of land classification maps and reports; for engineering supervision of power permits and grants under the jurisdiction of the Secretary of the Interior; and for performance of work of the Federal Power Commission, **[\$89,700]** \$150,000, of which amount not to exceed **[\$78,750]** \$94,000 may be expended for personal services in the District of Columbia (*U. S. C., title 43, sec. 31; act Mar. 2, 1934, 48 Stat., p. 383*);

Est. 1936, \$150,000

App. 1935, \$89,700

By objects	Obligations					
	Estimate, 1936		Estimate, 1935		Actual, 1934	
	Posi- tions	Av. salary	Posi- tions	Av. salary	Posi- tions	Av. salary
<b>PERSONAL SERVICES, DEPARTMENTAL</b>						
<b>Professional service:</b>						
Grade 7. Head engineer.....	0.3	\$7,000			0.3	\$7,000
Grade 6. Principal geologist.....	0.5	6,200	0.5	\$6,200	0.5	6,200
Principal engineer.....	2	5,600	1	5,600	1	5,600
Attorney.....					0.3	5,600
Grade 5. Senior engineer.....	1	5,000	0.8	5,000	2	5,000
Senior scientist.....	2	4,600	1.4	4,600	2	4,600
Grade 4. Engineer.....	3	3,933	1.8	3,889	3	3,933
Scientist.....	1	4,400	3	4,000	3	4,000
Grade 3. Associate engineer.....	3	3,200	2.9	3,200	2	3,200
Associate scientist.....	1	3,300	2.8	3,386	4	3,375
Grade 2. Assistant engineer.....			0.1	2,600	1	2,600
Assistant legal adviser.....					0.1	2,600
<b>Subprofessional service:</b>						
Grade 6. Senior engineering draftsman.....	2	2,300	1.4	2,342	3	2,233
Grade 5. Engineering draftsman.....	1	1,800	0.5	1,800		
Grade 4. Assistant engineering draftsman.....	1	1,620	1	1,620	1	1,620
Grade 3. Junior engineering draftsman.....	1	1,620	0.4	1,620	1	1,620
<b>Clerical, administrative, and fiscal service:</b>						
Grade 7. Junior administrative assistant.....	0.7	2,900	0.7	2,900	0.7	2,900
Grade 6. Principal clerk.....	0.7	2,500	0.7	2,500	0.7	2,500
Grade 5. Senior clerk.....	0.5	2,500	0.3	2,500	0.5	2,500
Grade 4. Clerk.....	4.3	1,959	3.1	1,951	4.3	1,959
Clerk-stenographer.....	2	1,800	1.5	1,840	2.8	1,899
Grade 3. Assistant clerk.....	2.7	1,718	2.7	1,718	4	1,740
Assistant clerk-stenographer.....					0.4	1,680



Geological Survey—Continued.

By objects	Obligations					
	Estimate, 1936		Estimate, 1935		Actual, 1934	
	Posi- tions	Av. salary	Posi- tions	Av. salary	Posi- tions	Av. salary
<b>PERSONAL SERVICES, DEPARTMENTAL—CON.</b>						
Clerical, administrative, and fiscal service—Continued.						
Grade 2. Junior clerk.....	0.7	\$1,500	0.7	\$1,500	1.7	\$1,535
Grade 1. Underclerk.....	0.6	1,560	0.6	1,560	0.8	1,560
Total permanent, departmental.....	31	93,138	27.9	83,570	40.1	118,440
Deduct lapses and administrative furloughs.....						25,106
Net permanent, departmental.....		77,615		58,710		93,334
Departmental and field service salaries in the District of Columbia.....		94,000		78,750		65,473
<b>PERSONAL SERVICES, FIELD</b>						
Professional service:						
Grade 5. Senior scientist.....	0.5	4,800	0.5	4,800	0.5	4,800
Grade 4. Scientist.....	5	3,800				
Grade 3. Associate scientist.....	3.5	3,200	2	3,200	0.5	3,200
Grade 2. Assistant scientist.....	5	2,600	2.5	2,600		
Clerical, administrative, and fiscal service:						
Grade 5. Senior clerk-stenographer.....			0.5	2,000		
Grade 4. Clerk.....	1.5	1,800	0.5	1,800	0.5	1,800
Grade 3. Assistant clerk-stenographer.....	3	1,620				
Total permanent, field.....	18.5	53,160	6	17,200	1.5	4,900
Deduct lapses and administrative furloughs.....		820				
Net permanent, field.....		52,340		17,200		4,900
Temporary employees, field.....				4,890		270
All personal services, field.....		52,340		22,090		5,170
Total, departmental and field.....		129,955		80,800		98,504
Deduct legislative reductions.....				4,040		12,822
01 Personal services (net).....		129,955		76,760		85,682
<b>OTHER OBLIGATIONS</b>						
02 Supplies and materials.....		500		600		103
04 Storage of motor cars.....		100		100		43
05 Communication service.....		150		200		84
06 Travel expenses.....		16,500		19,900		4,911
07 Transportation of things.....		500		1,000		429
08 Printing, photographing, etc.....		500		500		146
12 Repairs and alterations.....				96		57
13 Special and miscellaneous current expenses.....						21
30 Equipment.....		1,895		8,750		111
Total other obligations.....		20,145		31,146		5,905
Grand total obligations.....		150,100		107,906		91,537
Deduct repayments.....						-736
Received by transfer from—						
“Federal Power Commission”.....		-200		-200		-18
“Topographic surveys”.....				-5,584		
“Gaging streams”.....				-2,962		
“Geologic and topographic maps”.....				-3,484		
“Alaskan mineral resources”.....				-1,425		
Transferred to “Contingent expenses (stationery)”.....		+100		+100		+100
Net total obligations.....		150,000		94,351		90,933
Less pay restoration provided by sec. 21 (e) act Mar. 28, 1934.....				-4,651		
Estimated savings and unobligated balance.....						9,067
Total estimate or appropriation.....		150,000		89,700		100,000

Printing and binding, and so forth: For printing and binding, \$69,800, and in addition thereto the unexpended balance for this purpose for the fiscal year 1934 is continued available for the same purpose for the fiscal year 1935 \$110,000; for preparation of illustrations, \$15,000 \$17,500; and for engraving and printing geologic and topographic maps, \$78,390 \$110,000; in all, \$163,190 \$237,500 (U. S. C., title 43, sec. 31; act Mar. 2, 1934, 48 Stat., p. 383);

Est. 1936, \$237,500

App. 1935, \$163,190

By objects	Obligations		
	Estimate, 1936	Estimate, 1935	Actual, 1934
<b>Printing and binding</b>			
08 Printing, photographing, etc.....	\$110,000	\$104,800	\$75,043
1934 appropriation obligated in 1935.....		-35,000	+35,000
Deduct repayments.....			-43
Net total obligations.....	110,000	69,800	110,000
Estimated savings and unobligated balances.....			
Total estimate or appropriation.....	110,000	69,800	110,000

Geological Survey—Continued.

By objects	Obligations					
	Estimate, 1936		Estimate, 1935		Actual, 1934	
	Posi- tions	Av. salary	Posi- tions	Av. salary	Posi- tions	Av. salary
<b>Preparation of illustrations</b>						
<b>PERSONAL SERVICES, DEPARTMENTAL</b>						
Professional service:						
Grade 4. Chief illustrator.....	1	\$3,800	1	\$3,800	1	\$3,800
Subprofessional service:						
Grade 8. Chief scientific illustrator.....	2	2,850	2	2,850	2	2,850
Grade 7. Principal scientific illustrator.....	2	2,500	2	2,500	4	2,450
Grade 6. Senior scientific illustrator.....	1	2,200	1	2,200	1	2,200
Clerical, administrative, and fiscal service:						
Grade 3. Assistant clerk.....	0.5	1,740	0.5	1,740	0.7	1,740
Total permanent, departmental.....	6.5	17,570	6.5	17,570	8.7	22,718
Deduct lapses and administrative furloughs.....		295				5,371
Net permanent, departmental.....		17,275		17,570		17,347
Deduct legislative reductions.....				879		2,238
01 Personal services (net).....		17,275		16,691		15,109
<b>OTHER OBLIGATIONS</b>						
02 Supplies and materials.....		100		100		512
08 Printing, photographing, etc.....		100		100		266
30 Equipment.....		25		25		28
Total other obligations.....		225		225		806
Grand total obligations.....		17,500		16,916		15,915
Deduct repayments.....				-1,091		-1,837
Net total obligations.....		17,500		15,825		14,078
Less pay restoration provided by sec. 21 (e) act Mar. 28, 1934.....				-825		
Estimated savings and unobligated balance.....						922
Total estimate or appropriation.....		17,500		15,000		15,000
<b>Geologic and topographic maps</b>						
<b>PERSONAL SERVICES, DEPARTMENTAL</b>						
Professional service:						
Grade 5. Senior engineer.....	2	4,600	2	4,600	2	4,600
Grade 3. Associate engineer.....	6	3,200	6	3,200	6	3,200
Subprofessional service:						
Grade 8. Chief lithographer.....	10	2,750	10	2,720	9	2,666
Grade 7. Principal lithographer.....	4	2,500	4	2,500	2	2,600
Grade 6. Senior lithographer.....	26	2,235	26	2,227	27	2,204
Grade 5. Lithographer.....	8	1,912	8	1,905	9	1,887
Grade 4. Assistant lithographer.....	7	1,706	7	1,688	8	1,725
Grade 3. Junior lithographer.....	3	1,440	3	1,440	2	1,440
Grade 2. Apprentice lithographer.....	12	1,275	12	1,275	13	1,301
Grade 1. Minor apprentice lithographer.....	2	1,230	2	1,230	9	1,027
Clerical, administrative, and fiscal service:						
Grade 13. Chief engraver.....	1	5,600	1	5,600	1	5,600
Grade 11. Assistant chief.....					1	3,800
Grade 9. Senior administrative assistant.....	2	3,300	2	3,300	2	3,300
Grade 8. Estimator and technical adviser.....	1	3,100	1	3,000	1	2,900
Grade 7. Junior administrative assistant.....	1	2,900	1	2,900	1	2,800
Grade 6. Principal clerk.....	1	2,900	1	2,800	1	2,700
Grade 5. Senior photographer.....	4	2,150	4	2,150	3	2,166
Grade 4. Photographer.....	2	1,920	2	1,920	1	1,860
Grade 3. Assistant clerk.....	1	1,920	1	1,920	2	1,920
Assistant photographer.....					1	1,620
Grade 2. Junior clerk.....	1	1,440	1	1,440	1	1,440
Custodial service:						
Grade 3. Messenger.....	1	1,380	0.5	1,380	1	1,370
Grade 2. Laborer.....	1	1,200	1	1,140	2	1,140
Total permanent, departmental.....	96	212,860	95.5	211,170	105	220,230
Deduct lapses and administrative furloughs.....		9,560				17,974
Net permanent, departmental.....		203,300		211,170		202,256
Temporary employees, departmental.....				5,125		117
All personal services, departmental.....		203,300		216,295		202,373
Deduct legislative reductions.....				10,814		26,085
Total cash paid salaries and wages.....		203,300		205,481		176,288
Deduct amount included in objects below.....						823
01 Personal services (net).....		203,300		205,481		175,465
<b>OTHER OBLIGATIONS</b>						
02 Supplies and materials.....		31,548		26,782		26,918
05 Communication service.....		2		2		2
06 Travel expenses.....		100		100		102
07 Transportation of things.....		50		50		41
08 Printing, photographing, etc.....						7,798
12 Repairs and alterations.....		500		500		396
30 Equipment.....		4,500		5,000		3,425
Total other obligations.....		36,700		32,434		38,682
Grand total obligations.....		240,000		237,915		214,147
Deduct repayments.....		-130,000		-155,000		-140,914
Received by transfer from General Land Office.....				-4,525		-7,375
Transferred to “Classification of lands”.....				+3,484		
Net total obligations.....		110,000		81,874		65,858
Less pay restoration provided by sec. 21 (e) act Mar. 28, 1934.....				-3,484		
Estimated savings and unobligated balance.....						19,142
Total estimate or appropriation.....		110,000		78,390		85,000

Mineral leasing: For the enforcement of the provisions of the Acts of October 20, 1914 (U. S. C., title 48, sec. 435), October 2, 1917 (U. S. C., title 30, sec. 141), February 25, 1920 (U. S. C., title 30, sec. 181), and March 4, 1921 (U. S. C., title 48, sec. 444), and other Acts relating to the mining and recovery of minerals on Indian and public lands and naval petroleum reserves; and for every other expense incident thereto, including supplies, equipment, expenses of travel and subsistence, the construction, maintenance, and repair of necessary camp buildings and appurtenances thereto, **[\$173,700]** \$200,000, of which amount not to exceed **[\$52,500]** \$56,000 may be expended for personal services in the District of Columbia (U. S. C., title 30, secs. 141, 181; title 43, sec. 31; title 48, secs. 435, 444; act Mar. 2, 1934, 48 Stat., p. 384).

Est. 1936, \$200,000

App. 1935, \$173,700

By objects	Obligations				
	Estimate, 1936		Estimate, 1935		Actual, 1934
	Posi- tions	Av. salary	Posi- tions	Av. salary	Posi- tions
<b>PERSONAL SERVICES, DEPARTMENTAL</b>					
<b>Professional service:</b>					
Grade 7. Head engineer.....	0.7	\$7,000	0.7	\$7,000	0.7
Grade 6. Principal engineer.....	2	5,700	2	5,700	2
Principal scientist.....	0.5	6,200	0.5	6,200	0.5
Attorney.....					0.7
Grade 5. Senior engineer.....	1	4,600	1	4,600	1
Grade 4. Engineer.....	1	3,800	1	3,800	1
Grade 3. Associate engineer.....	1	3,300	1	3,300	1
Grade 2. Assistant legal adviser.....					0.4
<b>Subprofessional service:</b>					
Grade 4. Assistant engineering draftsman.....	1	1,620	1	1,620	1
<b>Clerical, administrative, and fiscal service:</b>					
Grade 7. Junior administrative assistant.....	0.3	2,900	0.3	2,900	0.3
Grade 6. Principal clerk.....	1.3	2,654	1.3	2,654	1.3
Grade 5. Senior clerk.....	2.5	2,220	2.5	2,220	2.5
Grade 4. Clerk.....	2.7	1,947	2.7	1,947	2.7
Grade 3. Assistant clerk.....	1.3	1,694	1.3	1,694	1
Assistant clerk-stenographer.....	3	1,720	3	1,720	2.1
Grade 2. Junior clerk.....	0.3	1,500	0.3	1,500	0.3
Grade 1. Under clerk.....	0.4	1,560	0.4	1,560	0.2
Total permanent, departmental.....	19	56,282	19	56,282	18.7
Deduct lapses and administrative furloughs.....		9,380		10,819	4,907
Net permanent, departmental.....		46,902		45,463	53,839
Departmental and field-service salaries in the District of Columbia.....		56,000		52,500	39,087
<b>PERSONAL SERVICES, FIELD</b>					
<b>Professional service:</b>					
Grade 6. Principal engineer.....	3	5,667	3	5,667	3
Grade 5. Senior engineer.....	10	4,820	10	4,820	10
Senior scientist.....	0.5	4,800	0.5	4,800	0.5
Grade 4. Engineer.....	10	3,900	10	3,900	9
Supervising driller.....	1	3,900	1	3,900	1
Grade 3. Associate engineer.....	10	3,270	10	3,270	13
Associate mining engineer.....	1	3,500	1	3,500	
Associate petroleum technologist.....	2	3,250	2	3,250	2
Associate scientist.....	0.5	3,200	0.5	3,200	0.5
Grade 2. Assistant engineer.....	6	2,667	6	2,667	7
Assistant chemist.....	1	2,600	1	2,600	1
Assistant petroleum technologist.....	3	2,700	3	2,700	3
<b>Subprofessional service:</b>					
Grade 6. Laboratory mechanic.....	1	2,500	1	2,500	1
Senior engineering draftsman.....	2	2,150	2	2,150	2
<b>Clerical, administrative, and fiscal service:</b>					
Grade 7. Accountant.....	1	3,100	1	3,100	1
Junior administrative assistant.....	1	2,700	1	2,700	1
Grade 6. Principal clerk.....	4	2,350	4	2,350	4
Accountant.....	1	2,900	1	2,900	1
Grade 5. Senior clerk.....	5	2,160	5	2,160	5
Grade 4. Clerk.....	8.5	1,878	8.5	1,878	8.5
Clerk-stenographer.....	1	1,980	1	1,980	1
Grade 3. Assistant clerk.....	5	1,760	5	1,760	7
Assistant clerk-stenographer.....	5	1,632	5	1,632	5
Grade 2. Junior clerk-stenographer.....					1
<b>Custodial service:</b>					
Grade 5. Janitor.....	1	1,800	1	1,800	1
Total permanent, field.....	83.5	253,906	83.5	253,906	88.5
Deduct lapses and administrative furloughs.....		42,318		59,973	53,610
Net permanent, field.....		211,588		193,933	212,010
Temporary employees, field.....		2,400		3,605	1,137
All personal services, field.....		213,988		197,538	213,147
Total, departmental and field.....		260,890		243,001	266,986
Deduct subsistence and quarters furnished.....		3,600		3,600	3,622
		257,290		239,401	263,364
Deduct legislative reductions.....				12,150	34,653
01 Personal services (net).....		257,290		227,251	228,711
<b>OTHER OBLIGATIONS</b>					
02 Supplies and materials.....		1,600		1,650	1,609
04 Storage of motor cars.....		100		100	111
05 Communication service.....		2,500		2,500	2,491

Geological Survey—Continued.

By objects	Obligations		
	Estimate, 1936	Estimate, 1935	Actual, 1934
<b>OTHER OBLIGATIONS—continued</b>			
06 Travel expenses.....	\$24,850	\$34,000	\$25,374
07 Transportation of things.....	2,500	2,500	2,403
08 Printing, photographing, etc.....	380	500	285
10 Furnishing of heat, light, power, water, and electricity.....	4,000	4,000	4,092
11 Rents.....	500	1,000	1,076
12 Repairs and alterations.....	300	1,000	396
13 Special and miscellaneous current expenses.....	80	139	557
30 Equipment.....	6,000	7,800	6,344
32 Structures and parts.....			201
Total other obligations.....	42,810	55,189	44,939
Grand total obligations.....	300,100	282,440	273,650
Deduct repayments.....			-7,962
Received by transfer from—			
Office of Indian Affairs.....	-62,000	-60,000	-56,800
Navy Department.....	-40,000	-37,921	-37,148
Transferred to "Contingent expenses" (stationery).....	+1,900	+1,650	+1,825
Net total obligations.....	200,000	186,169	173,565
Less pay restoration provided by sec. 21 (e) act Mar. 28, 1934.....		-12,469	
Estimated savings and unobligated balance.....			51,435
Total estimate or appropriation.....	200,000	173,700	225,000

National Industrial Recovery, Interior, Geological Survey—

By objects	Obligations		
	Estimate, 1936	Estimate, 1935	Actual, 1934
<b>Physical improvements at Taft (Calif.) and Midwest (Wyo.) camps</b>			
01 Personal services (temporary employees).....		\$500	\$2,531
02 Supplies and materials.....		168	313
32 Structures and parts.....		1,275	6,977
Total.....		1,943	9,821
<b>Safeguarding mine openings and controlling surface and subsurface water on Indian lands in Oklahoma</b>			
01 Personal services (temporary employees).....		160,433	114,875
02 Supplies and materials.....		7,000	3,403
05 Communication service.....		48	48
06 Travel expenses.....		8,000	1,142
07 Transportation of things.....		100	90
08 Printing, photographing, etc.....		300	93
12 Repairs and alterations.....		8	8
30 Equipment.....		2,000	1,213
32 Structures and parts.....			4,495
Total.....		177,833	125,367
<b>Safeguarding mine openings and controlling outcrop fires in Colorado, Montana, North Dakota, Utah, and Wyoming</b>			
01 Personal services (temporary employees).....		73,649	42,889
02 Supplies and materials.....		3,000	2,190
05 Communication service.....			6
06 Travel expenses.....		2,000	943
07 Transportation of things.....			23
08 Printing, photographing, etc.....		300	
Total.....		78,949	46,051
<b>Plugging and abandonment of wells drilled for oil and gas on public lands</b>			
01 Personal services (temporary employees).....		32,147	43,986
02 Supplies and materials.....		10,000	2,430
05 Communication service.....			33
06 Travel expenses.....		10,000	2,303
07 Transportation of things.....			18
12 Repairs and alterations.....		60,000	37,980
30 Equipment.....			1,153
Total.....		112,147	87,853
Grand total obligations.....		370,872	269,092
1934 appropriation obligated in 1935.....		-370,872	+370,872
Received by transfer from Federal Emergency Administration of Public Works.....			-639,964
Total estimate or appropriation.....			

During the fiscal year [1935] 1936 the head of any department or independent establishment of the Government having funds available for scientific and technical investigations and requiring cooperative work by the Geological Survey on scientific and technical investigations within the scope of the functions of that bureau and which it is unable to perform within the limits of its appropriations may, with the approval of the Secretary of the Interior, transfer to the Geological Survey such sums as may be necessary to carry on such investigations. The Secretary of the Treasury shall transfer on the books of the Treasury Department any sums which may be authorized hereunder, and such amounts shall be placed to the credit of the Geological Survey for the performance of work for the department or establishment from which the transfer is made: *Provided*, That any sums transferred by any department or independent establishment of the Government to the Geological Survey for cooperative work in connection with this appropriation may be expended in the same manner as sums appropriated herein may be expended: *Provided further*, That any funds herein appropriated for the Geological Survey for cooperative work may be utilized prior to July 1, [1934] 1935 as required to enable the Geological Survey to continue its cooperative work pending reimbursement from cooperative agencies, the amount so utilized to be repaid to the appropriation from which advanced (*act Mar. 2, 1934, 48 Stat., p. 384*).

During the fiscal year [1935] 1936, upon the request of the Secretary of the Interior, the Secretary of War or the Secretary of the Navy is authorized to furnish aerial photographs required for mapping projects, insofar as the furnishing of such photographs will be economical to the Federal Government and does not conflict with military or naval operations or the other parts of the regular training program of the Army, Navy, and Marine Corps flying services, and the Secretary of the Interior is authorized to reimburse the War or Navy Department for the cost of making the photographs, such cost to be confined to the actual cost of gasoline, oil, film, paper, chemicals, and the labor performed in developing the photographic negatives and the printing of copies of photographs, and the per diem expenses of the personnel authorized by law, together with such incidental expenses as care and minor repairs to plane and transportation of personnel to and from projects, and the War Department or the Navy Department, on request of the Department of the Interior, is authorized to furnish copies to any State, county, or municipal agency cooperating with the Federal Government in the mapping project for which the photographs were taken. In the event that the Director of the Geological Survey deems it advantageous to the Government, the Geological Survey is authorized to contract with civilian aerial photographic concerns for the furnishing of such photographs (*act Mar. 2, 1934, 48 Stat., p. 384*).

Appropriations herein made shall be available for payment of the costs of packing, crating, and transportation (including drayage) of personal effects of employees upon permanent change of station, under regulations to be prescribed by the Secretary of the Interior (*act Mar. 2, 1934, 48 Stat., p. 384*).

Total, United States Geological Survey, [\$1,313,500] \$2,110,560.

Annual appropriations, general fund:

Estimate 1936, \$2,110,560      Appropriated 1935, \$1,313,500

### BUREAU OF MINES

#### General Expenses, Bureau of Mines—

Salaries and general expenses: For general expenses, including pay of the director and necessary assistants, clerks, and other employees, in the office in the District of Columbia, and in the field, and every other expense requisite for and incident to the general work of the bureau in the District of Columbia, and in the field, to be expended under the direction of the Secretary of [Commerce, \$48,108] the Interior, \$62,190, of which amount not to exceed [\$45,000] \$51,890 may be expended for personal services in the District of Columbia (*U. S. C., title 5, sec. 602; title 30, secs. 1-11; act Apr. 7, 1934, 48 Stat., p. 562*).

Estimate 1936, \$62,190      Appropriated 1935, \$48,108

NOTE.—The functions of the Bureau of Mines were transferred from the Department of Commerce under the provisions of sec. 16 of the act of Mar. 3, 1933, by Executive Order No. 6611 of Feb. 22, 1934.

#### General Expenses, Bureau of Mines—Continued.

By objects	Obligations					
	Estimate, 1936		Estimate, 1935		Actual, 1934	
	Posi- tions	Av. salary	Posi- tions	Av. salary	Posi- tions	Av. salary
<b>PERSONAL SERVICES, DEPARTMENTAL</b>						
Professional service:						
Grade 8. Director .....	1	\$9,000	1	\$9,000	1	\$9,000
Grade 7. Assistant to the Director .....	1	7,000	1	7,000	1	7,000
Grade 4. Law examiner .....	1	3,800	1	3,800	1	3,800
Subprofessional service:						
Grade 6. Senior engineering draftsman .....	1	2,200	1	2,200	1	2,200
Clerical, administrative, and fiscal service:						
Grade 9. Chief clerk .....	1	3,700	1	3,700	1	3,700
Grade 6. Principal clerk .....	3	2,800	3	2,800	3	2,800
Grade 5. Senior clerk .....	2	2,400	2	2,400	2	2,400
Grade 4. Clerk .....	4	1,980	4	1,980	4	1,980
Grade 3. Assistant clerk .....	1	1,740	1	1,740	1	1,740
Assistant clerk-stenographer .....	1	1,680				
Grade 1. Underclerk-typist .....	1	1,260	1	1,260	1	1,260
Custodial service:						
Grade 3. Messenger .....	1	1,200	1	1,200	1	1,200
Total permanent, departmental .....	18	52,700	17	51,020	17	51,020
Deduct lapses and administrative furloughs .....		810		810		1,133
Net permanent, departmental .....		51,890		50,210		49,887
Temporary employees, departmental .....						275
All personal services, departmental .....		51,890		50,210		50,162
Deduct legislative reductions .....				2,551		6,444
01 Personal services (net) .....		51,890		47,659		43,718
<b>OTHER OBLIGATIONS</b>						
02 Supplies and materials .....		8,100		1,300		1,137
05 Communication service .....		900		400		957
06 Travel expenses .....		1,300		1,300		736
07 Transportation of things .....						197
13 Special and miscellaneous current ex- penses .....						140
30 Equipment .....						1,018
Total other obligations .....		10,300		3,000		4,185
Net total obligations .....		62,190		50,659		47,903
Less pay restoration provided by sec. 21 (e) act Mar. 28, 1934 .....				-2,551		
Estimated savings and unobligated balance .....						+16,597
Total estimate or appropriation .....		62,190		48,108		64,500

#### Operating Rescue Cars and Stations and Investigation of Accidents, Bureau of Mines—

Operating mine rescue cars and stations and investigation of mine accidents: For the investigation and improvement of mine rescue and first-aid methods and appliances and the teaching of mine safety, rescue, and first-aid methods; investigations as to the causes of mine explosions, causes of falls of roof and coal, methods of mining, especially in relation to the safety of miners, the appliances best adapted to prevent accidents, the possible improvement of conditions under which mining operations are carried on, the use of explosives and electricity, the prevention of accidents, statistical studies and reports relating to mine accidents, and other inquiries and technologic investigations pertinent to the mining industry; the exchange in part payment for operation, maintenance, and repair of mine rescue trucks; the construction of temporary structures and the repair, maintenance, and operation of mines rescue cars and Government-owned mine rescue stations and appurtenances thereto; personal services, traveling expenses and subsistence, equipment, and supplies; travel and subsistence, and other incidental expenses of employees in attendance at meetings and conferences held for the purpose of promoting safety and health in the mining and allied industries; purchase not exceeding \$5,000, exchange as part payment for, operation, maintenance, and repair of motor-propelled passenger-carrying vehicles for official use in field work; purchase and exchange in part payment therefor of cooks' uniforms, goggles, gloves, rubber boots, aprons, and such other articles or equipment as may be necessary in connection with the purposes of this paragraph; including not to exceed [\$72,000] \$83,200 for personal services in the District of Columbia, [\$452,000] \$499,000: *Provided*, That of this amount not to exceed \$500 may be expended for the purchase and bestowal of trophies in connection with mine rescue and first-aid contests (*U. S. C., title 5, sec. 602, title 30, secs. 1-11; act Apr. 7, 1934, 48 Stat., p. 562*).

Estimate 1936, \$499,000

Appropriated 1935, \$452,000

Operating Rescue Cars and Stations and Investigation of Accidents, Bureau of Mines—Continued.

By objects	Obligations					
	Estimate, 1936		Estimate, 1935		Actual, 1934	
	Posi- tions	Av. salary	Posi- tions	Av. salary	Posi- tions	Av. salary
<b>PERSONAL SERVICES, DEPARTMENTAL</b>						
Professional service:						
Grade 6. Chief mining engineer	1	\$6,200	1	\$6,200	1	\$6,200
Chief engineer, safety division	1	6,200	1	6,200	1	6,200
Grade 5. Mechanical engineer	1	4,800	1	4,800	1	4,800
Grade 4. Geologist	1	4,000	1	4,000	1	4,000
Chief statistician	1	3,800	1	3,800	1	3,800
Grade 3. Associate mining engineer	1	3,200				
Clerical, administrative, and fiscal service:						
Grade 12. Safety engineer	1	4,600	1	4,600	1	4,600
Grade 7. Assistant editor	1	2,800	1	2,800	1	2,800
Grade 6. Principal translator	1	2,500	1	2,500	1	2,500
Grade 5. Senior clerk	2	2,200	2	2,200	2	2,200
Grade 4. Clerk	6	2,010	6	2,010	6	2,010
Grade 3. Assistant clerk-stenographer	9	1,687	9	1,687	9.4	1,687
Senior operator office devices	1	1,920	1	1,920	1	1,920
Grade 2. Junior clerk	6	1,466	6	1,466	7	1,497
Custodial service:						
Grade 3. Monotype keyboard operator	1	1,980	1	1,980	1	1,980
Grade 2. Assistant messenger	1	1,080	1	1,080	1	1,080
Total permanent, departmental	35	83,520	34	80,320	35.4	82,674
Deduct lapses and administrative furloughs						2,850
Net permanent positions, departmental		83,520		80,320		79,824
<b>PERSONAL SERVICES, FIELD</b>						
Professional service:						
Grade 6. Supervising engineer	1	6,000	1	6,000	1	6,000
Principal physical chemist	1	5,600	1	5,600	1	5,600
Grade 5. Chief engineer	2	5,300	2	5,300	2	5,300
Senior electrical engineer	1	5,200	1	5,200	1	5,200
Mining engineer	1	4,800	1	4,800	1	4,800
Supervising engineer	1	4,800	1	4,800	1	4,800
Grade 4. Chemist	5	4,120	5	4,120	7	4,170
Physicist	2	4,300	2	4,300	2	4,300
Mining engineer	3	4,200	3	4,200	4	4,300
Electrical engineer	1	3,800	1	3,800	1	3,800
Grade 3. Coal mine superintendent	1	3,800	1	3,800	1	3,800
Associate mine safety engineer	1	3,700	1	3,700	1	3,700
Associate electrical engineer	3	3,400	3	3,400	3	3,400
Associate mining engineer	7	3,371	7	3,371	7	3,371
Associate explosive testing engineer	1	3,500	1	3,500	1	3,500
Associate mechanical engineer	1	3,400	1	3,400	1	3,400
Associate chemical engineer	1	3,500	1	3,500	1	3,500
Associate chemist	2	3,200	2	3,200	2	3,200
Associate physical chemist	1	3,200	1	3,200	1	3,200
Grade 2. Assistant electrical engineer	2	2,800	2	2,800	2	2,800
Assistant chemist	2	2,750	2	2,750	2	2,750
Assistant explosives chemist	1	2,600	1	2,600	1	2,600
Assistant microscopist	1	2,600	1	2,600	1	2,600
Assistant inorganic chemist	1	2,600	1	2,600		
Assistant mining engineer	4	2,725	4	2,725	4	2,725
Grade 1. Junior electrical engineer	1	2,000	1	2,000	2	2,000
Junior analytical chemist	3	2,200	3	2,200	3	2,200
Junior mining engineer	1	2,400	1	2,400	1	2,400
Subprofessional service:						
Grade 8. Chief scientific aide	1	2,800	1	2,800	1	2,800
Grade 7. Foreman instrument maker	1	2,700	1	2,700	1	2,700
Glass blower	1	2,700	1	2,700	1	2,700
Technical assistant	1	2,700	1	2,700	1	2,700
Grade 6. Instrument maker	2	2,400	2	2,400	2	2,400
Senior scientific aide	2	2,150	2	2,150	2	2,150
Senior safety instructor	1	2,600	1	2,600	1	2,600
Senior safety instructor	14	2,300	14	2,300	14.5	2,300
Grade 5. Draftsman	1	1,980	1	1,980	1	1,980
Electrical engineering aide	1	1,800	1	1,800	1	1,800
Laboratory mechanic	1	1,980	1	1,980	1	1,980
Grade 4. Assistant scientific aide	1	1,680	1	1,680	1	1,680
Assistant electrical engineering aide	1	1,620	1	1,620	1	1,620
Computer	1	1,800	1	1,800	1	1,800
Grade 3. Junior scientific aide	1	1,740	1	1,740	1	1,740
Junior safety instructor	6	1,740	6	1,740	6	1,740
Copy draftsman	1	1,680	1	1,680	1	1,680
Clerical, administrative, and fiscal service:						
Grade 10. Mine safety commissioner	1	3,800	1	3,800	1	3,800
Grade 8. Assistant to supervising engineer	1	3,500	1	3,500	1	3,500
Grade 6. Principal clerk	1	2,800	2	2,850	2	2,850
Grade 5. Senior clerk	2	2,250	2	2,250	2	2,250
Grade 4. Clerk	4	2,009	4	2,009	4	2,009
Photographer	1	2,040	1	2,040	1	2,040
Grade 3. Senior stenographer	1	1,620	1	1,620	1	1,620
Assistant clerk	7	1,731	7	1,730	8	1,732
Grade 2. Junior stenographer	8	1,470	8	1,470	8.8	1,468
Grade 1. Under clerk	1	1,560	1	1,560	1	1,560
Junior typist	1	1,260	1	1,260	1	1,260
Telephone operator	1	1,320	1	1,320	1	1,320
Custodial service:						
Grade 7. Mine electrician	1	2,100	1	2,100	1	2,100
Grade 5. Machinist	1	1,800	1	1,800	1	1,800
Laborer	1	1,680	1	1,680	1	1,680
Motor-truck driver	1	1,560	1	1,560	1	1,560
Grade 3. Cook	3	1,100	3	1,100	3	1,100
Laborer	1	1,440	1	1,440	1	1,440
Grade 2. Assistant messenger	1	1,080	1	1,080	1	1,080
Total permanent, field	128	334,390	128	334,390	133.3	351,021
Deduct lapses and administrative furloughs		2,953		2,953		7,801
Net permanent, field		331,437		331,437		343,220

Operating Rescue Cars and Stations and Investigation of Accidents, Bureau of Mines—Continued.

By objects	Obligations					
	Estimate, 1936		Estimate, 1935		Actual, 1934	
	Posi- tions	Av. salary	Posi- tions	Av. salary	Posi- tions	Av. salary
<b>PERSONAL SERVICES, FIELD—continued</b>						
Temporary employees, field		\$17,338		\$17,338		\$12,644
All personal services, field		348,775		348,775		355,864
Total, departmental and field		432,295		429,095		435,688
Deduct subsistence and quarters furnished		240		240		240
		432,055		428,855		435,448
Deduct legislative reductions				21,599		54,862
01 Personal services (net)		432,055		407,256		380,586
<b>OTHER OBLIGATIONS</b>						
02 Supplies and materials		14,130		14,028		17,046
05 Communication service		1,200		1,200		1,353
06 Travel expenses		32,300		31,800		35,384
07 Transportation of things		1,500		1,500		1,791
10 Furnishing heat, light, power, water, electricity, etc.		2,200		2,200		2,363
11 Rents		1,000		1,000		1,099
12 Repairs and alterations		8,000		8,000		8,831
13 Special and miscellaneous current expenses		1,115		1,115		2,283
Equipment:						
3000 Passenger-carrying vehicles						4,004
3010 Furniture, furnishings, and fixtures						970
3020 Educational, scientific, and recreational equipment		5,500		5,500		6,100
30 Total equipment		5,500		5,500		11,074
Total other obligations		66,945		66,343		81,224
Net total obligations		499,000		473,599		461,810
Less pay restoration provided by sec. 21 (e) act Mar. 28, 1934				-21,599		
Estimated savings and unobligated balance						+152,190
Total estimate or appropriation		499,000		452,000		614,000
<b>Mining Investigations in Alaska—</b>						
[Mining investigations in Alaska: For investigations and the dissemination of information with a view to improving conditions in the mining, quarrying, and metallurgical industries as provided in the Act authorizing additional mining experiment stations, approved March 3, 1915 (U. S. C., title 30, sec. 8), and to provide for the inspection of mines and the protection of the lives of miners in the Territory of Alaska, including personal services, equipment, supplies, and expenses of travel and subsistence, \$6,173] (U. S. C., title 5, sec. 602; title 30, sec. 1-11; act Apr. 7, 1934, 48 Stat., p. 563).						
Appropriated 1935, \$6,173						
By objects	Obligations					
	Estimate, 1936		Estimate, 1935		Actual, 1934	
	Posi- tions	Av. salary	Posi- tions	Av. salary	Posi- tions	Av. salary
<b>PERSONAL SERVICES, FIELD</b>						
Professional service:						
Grade 3. Associate analytical chemist			1	\$3,700	1	\$3,700
Subprofessional service:						
Grade 3. Coal sampler			1	2,500	1	2,500
Clerical, administrative, and fiscal service:						
Grade 4. Clerk			0.2	1,800	0.5	1,800
Total permanent, field			2.2	6,560	2.5	7,100
Deduct lapses and administrative furloughs						180
Net permanent, field				6,560		6,920
Deduct legislative reductions				333		879
01 Personal services (net)				6,227		6,041
<b>OTHER OBLIGATIONS</b>						
02 Supplies and materials				79		
06 Travel expenses				200		117
Total other obligations				279		117
Net total obligations				6,506		6,158
Less pay restoration provided by sec. 21 (e) act Mar. 28, 1934				-333		
Estimated savings and unobligated balance						+2,142
Total estimate or appropriation				6,173		8,300

*Testing Fuel, Bureau of Mines—*

Testing fuel: To conduct inquiries and scientific and technologic investigations concerning the mining, preparation, treatment, and use of mineral fuels, and for investigation of mineral fuels belonging to or for the use of the United States, with a view to their most efficient utilization; to recommend to various departments such changes in selection and use of fuel as may result in greater economy, and, upon request of the Director of the Bureau of the Budget, to investigate the fuel-burning equipment in use by or proposed for any of the departments, establishments, or institutions of the United States in the District of Columbia, **[\$97,828]** \$113,000, of which amount not to exceed **[\$25,400]** \$30,200 may be expended for personal services in the District of Columbia (*U. S. C., title 5, sec. 602; title 30, secs. 1-11; act Apr. 7, 1934, 48 Stat., p. 563.*)

Estimate 1936, **\$113,000**

Appropriated 1935, **\$97,828**

By objects	Obligations					
	Estimate, 1936		Estimate, 1935		Actual, 1934	
	Posi- tions	Av. salary	Posi- tions	Av. salary	Posi- tions	Av. salary
<b>PERSONAL SERVICES, DEPARTMENTAL</b>						
Professional service:						
Grade 7. Chief, Technologic Branch.....	1	\$7,500	1	\$7,500	1	\$7,500
Grade 5. Senior fuel engineer.....	1	5,200	1	5,200	1	5,200
Grade 3. Associate engineer.....	1	3,600	1	3,600	1	3,600
Grade 2. Assistant engineer.....	1	2,600				
Subprofessional service:						
Grade 6. Senior scientific aid.....	1	2,100	1	2,100	1	2,100
Clerical, administrative, and fiscal service:						
Grade 9. Senior administrative assistant.....	1	3,300	1	3,300	1	3,300
Grade 4. Clerk.....	1	1,860	1	1,860	1	1,860
Grade 3. Assistant clerk.....	1	1,920	1	1,920	1	1,920
Grade 2. Senior typist.....	1	1,500	1	1,500	1	1,500
Grade 1. Underclerk.....	1	1,260	1	1,260	1	1,260
Total permanent, departmental.....	10	30,840	9	28,240	9	28,240
Deduct lapses and administrative furloughs.....						628
Net permanent, departmental.....		30,840		28,240		27,612
Temporary employees, departmental.....						435
All personal services, departmental.....		30,840		28,240		28,047
<b>PERSONAL SERVICES, FIELD</b>						
Professional service:						
Grade 5. Heat transmission engineer.....	1	4,800	1	4,800	1	4,800
Senior chemist.....	1	4,800	1	4,800	1	4,800
Senior research chemist.....	1	4,800	1	4,800	1	4,800
Grade 4. Chemist.....	1	4,000	1	4,000	1	4,000
Grade 3. Associate fuel engineer.....	3	3,267	3	3,267	3	3,267
Associate chemist.....	1	3,300	1	3,300	1	3,300
Associate physical chemist.....	1	3,200	1	3,200	1	3,200
Grade 2. Assistant mining engineer.....	1	2,600	1	2,600	1	2,600
Assistant chemist.....	1	2,900	1	2,900	1	2,900
Assistant inorganic chemist.....	1	2,600	1	2,600	1	2,600
Grade 1. Junior librarian.....	1	2,100	1	2,100	1	2,100
Junior fuel engineer.....	1	2,100	1	2,100	1	2,100
Junior chemist.....	1	2,200	1	2,200	1	2,200
Junior analytical chemist.....	4	2,125	4	2,125	4	2,125
Subprofessional service:						
Grade 6. Scientific aide.....	1	1,980	1	1,980	1	1,980
Grade 4. Assistant scientific aide.....	1	1,680	1	1,680	1	1,680
Grade 3. Junior scientific aide.....	3	1,580	3	1,580	3	1,580
Coal sampler.....	1	1,500	1	1,500	1	1,500
Grade 2. Underscientific aide.....	1	1,560	1	1,560	1	1,560
Clerical, administrative, and fiscal service:						
Grade 4. Clerk.....	1	2,040	1	2,040	1	2,040
Grade 3. Assistant clerk.....	3	1,880	3	1,880	3	1,880
Grade 2. Senior typist.....					0.5	1,440
Custodial service:						
Grade 6. Carpenter.....	1	1,860	1	1,860	1	1,860
Grade 5. Fireman.....	1	1,740	1	1,740	1	1,740
Total permanent, field.....	32	80,440	32	80,440	32.5	81,160
Deduct lapses and administrative furloughs.....		2,744		2,744		2,803
Net permanent, field.....		77,696		77,696		78,357
Temporary employees, field.....		1,560		1,560		1,087
All personal services, field.....		79,256		79,256		79,444
Total, departmental and field.....		110,096		107,496		107,491
Deduct legislative reductions.....				5,512		13,459
01 Personal services (net).....		110,096		101,984		94,032
<b>OTHER OBLIGATIONS</b>						
02 Supplies and materials.....		1,256		1,256		1,922
06 Travel expenses.....		1,548				449
07 Transportation of things.....						310
10 Furnishing heat, light, power, water, electricity, etc.....		100		100		97
12 Repairs and alterations.....						83
13 Special and miscellaneous current expenses.....						79
30 Total equipment.....						452
Total other obligations.....		2,904		1,356		3,392
Net total obligations.....		113,000		103,340		97,424
Less pay restoration provided by sec. 21 (e) act Mar. 28, 1934.....				5,512		
Estimated savings and unobligated balances.....						33,576
Total estimate or appropriation.....		113,000		97,828		131,000

*Mineral Mining Investigations, Bureau of Mines—*

Mineral mining investigations: For inquiries and scientific and technologic investigations concerning the mining, preparation, treatment, and utilization of ores and mineral substances, other than fuels, with a view to improving health conditions and increasing safety, efficiency, economic development, and conserving resources through the prevention of waste in the mining, quarrying, metallurgical, and other mineral industries; to inquire into the economic conditions affecting these industries; and including all equipment, supplies, expenses of travel and subsistence, and the purchase, not to exceed \$2,500, including exchange, operation, maintenance, and repair of motor-propelled passenger-carrying vehicles for official use in field work, including not to exceed **[\$14,040]** \$18,800 for personal services in the District of Columbia, **[\$85,974]** \$98,860: *Provided*, That no part of this appropriation may be expended for an investigation in behalf of any private party (*U. S. C., title 5, sec. 602; title 30, secs. 1-11; act Apr. 7, 1934, 48 Stat., p. 563.*)

Estimate 1936, **\$98,860**

Appropriated 1935, **\$85,974**

By objects	Obligations					
	Estimate, 1936		Estimate, 1935		Actual, 1934	
	Posi- tions	Av. salary	Posi- tions	Av. salary	Posi- tions	Av. salary
<b>PERSONAL SERVICES, DEPARTMENTAL</b>						
Professional service:						
Grade 6. Chief mining engineer.....	1	\$6,000	1	\$6,000	1	\$6,000
Subprofessional service:						
Grade 6. Senior library assistant.....	1	2,000	1	2,000	1	2,000
Clerical, administrative, and fiscal service:						
Grade 4. Editorial assistant.....	1	2,040	1	2,040	1	2,040
Clerk.....	1	1,800	1	1,800	1	1,800
Grade 3. Assistant clerk.....	1	1,740	1	1,740	1.4	1,757
Grade 2. Junior clerk-stenographer.....						1,680
Grade 1. Under operator office device.....	3	1,440	1	1,440	1	1,440
Custodial service:						
Grade 1. Junior messenger.....	1	600	1	600		
Total permanent, departmental.....	9	18,500	7	15,620	7.4	17,471
Deduct lapses and administrative furloughs.....						387
Net permanent, departmental.....		18,500		15,620		17,030
<b>PERSONAL SERVICES, FIELD</b>						
Professional service:						
Grade 6. Chief engineer, metallurgical division.....	1	5,800	1	5,800	1	5,800
Senior physicist.....	1	5,800	1	5,800	1	5,800
Principi mining engineer.....	1	5,600	1	5,600	1	5,600
Grade 5. Supervising engineer.....	1	5,000	1	5,000	1	5,000
Senior mining engineer.....	1	4,800	1	4,800	1	4,800
Senior geophysicist.....	1	4,600	1	4,600	1	4,600
Senior scientist.....	1	4,600	1	4,600	1	4,600
Mining engineer.....	1	4,600	1	4,600		
Grade 4. Mining engineer.....						3,800
Grade 3. Associate mining engineer.....	1	3,300	1	3,300	1	3,300
Associate chemist.....	1	3,500	1	3,500	1	3,500
Associate metallurgist.....	1	3,200	1	3,200	1	3,200
Associate physical chemist.....	1	3,300	1	3,300		
Grade 2. Assistant chemist.....	1	2,800	1	2,800	1	2,800
Assistant metallurgist.....	1	2,600	1	2,600	1	2,600
Assistant engineer.....						2,900
Assistant engineer.....					0.3	2,600
Assistant geophysical technician.....						2,600
Subprofessional service:						
Grade 5. Electrical furnace mechanic.....	1	2,160	1	2,160	1	2,160
Clerical, administrative, and fiscal service:						
Grade 6. Principal translator.....	1	2,400	1	2,400	1	2,400
Grade 4. Clerk.....	1	1,860	1	1,860	1	1,860
Head operator office devices.....	1	1,800	1	1,800	1	1,800
Grade 3. Assistant clerk.....	2	1,680	2	1,680	2	1,680
Grade 1. Underoperator office devices.....	1	1,380	1	1,380	1	1,380
Custodial service:						
Grade 2. Assistant messenger.....	1	1,080	1	1,080	1.3	1,080
Total permanent, field.....	22	73,540	22	73,540	23.6	76,044
Deduct lapses and administrative furloughs.....						2,808
Net permanent, field.....		73,540		73,540		73,236
Temporary employees, field.....						800
All personal services, field.....		73,540		73,540		74,036
Total, departmental and field.....		92,040		89,160		91,066
Deduct subsistence and quarters furnished.....						
		92,040		89,160		91,066
Deduct legislative reductions.....				4,446		11,804
01 Personal services (net).....		92,040		84,714		79,262
<b>OTHER OBLIGATIONS</b>						
02 Supplies and materials.....		2,500		2,500		3,026
05 Communication service.....		60		60		64
06 Travel expenses.....		3,114		2,900		1,228
07 Transportation of things.....		500		500		711
10 Furnishing heat, light, power, water, electricity, etc.....						16
12 Repairs and alterations.....						369

Mineral Mining Investigations, Bureau of Mines—Continued.

By objects	Obligations		
	Estimate, 1936	Estimate, 1935	Actual, 1934
OTHER OBLIGATIONS—continued			
13 Special and miscellaneous current expenses.....			\$67
30 Equipment.....	\$646	\$646	747
Total other obligations.....	6,820	5,706	6,228
Net total obligations.....	98,860	90,420	85,490
Less pay restoration provided by sec. 21 (e) act Mar. 28, 1934.....		—4,446	
Estimated savings and unobligated balance.....			29,510
Total estimate or appropriation.....	98,860	85,974	115,000

Oil and Gas Investigations, Bureau of Mines—

Oil and gas investigations: For inquiries and investigations and dissemination of information concerning the mining, preparation, treatment, and utilization of petroleum and natural gas, including economic conditions affecting the industry, with a view to economic development and conserving resources through the prevention of waste; for the purchase of newspapers relating to the oil, gas, and allied industries: *Provided*, That section 192 of the Revised Statutes (U. S. C., title 5, sec. 102) shall not apply to such purchase of newspapers from this appropriation; and for every other expense incident thereto, including supplies, equipment, expenses of travel and subsistence, purchase, not to exceed **[\$7,000]** \$3,000, exchange as part payment for, maintenance, and operation of motor-propelled passenger-carrying vehicles for official use in field work, purchase of laboratory gloves, goggles, rubber boots and aprons, **[\$111,766]** \$129,360, of which amount not to exceed **[\$15,750]** \$17,500 may be expended for personal services in the District of Columbia; (U. S. C., title 5, sec. 602; title 30, secs. 1-11; act Apr. 7, 1934, 48 Stat., p. 563).

Estimate 1936, **\$129,360**

Appropriated 1935, **\$111,766**

By objects	Obligations					
	Estimate, 1936		Estimate, 1935		Actual, 1934	
PERSONAL SERVICES, DEPARTMENTAL						
Professional service:						
Grade 6. Engineer-in-charge.....	0.5	\$6,200	0.5	\$6,200		
Grade 5. Senior petroleum engineer.....	1	5,200	1	5,200	1	\$5,200
Senior refinery engineer.....	1	4,800	1	4,800	1	4,800
Clerical, administrative, and fiscal service:						
Grade 4. Clerk.....	1	2,040	1	2,040	1	2,040
Grade 3. Assistant clerk.....	1	1,740	1	1,740	2	1,740
Custodial service:						
Grade 1. Junior messenger.....	1	600	1	600	1	600
Total permanent, departmental.....	5.5	17,480	5.5	17,480	6	16,120
Deduct lapses and administrative furloughs.....						359
Net permanent, departmental.....		17,480		17,480		15,761
PERSONAL SERVICES, FIELD						
Professional service:						
Grade 6. Supervising engineer.....	1	5,800	1	5,800	1	5,800
Grade 5. Senior petroleum engineer.....	4	5,000	4	5,000	4	5,000
Senior refinery engineer.....	1	4,600	1	4,600	1	4,600
Senior dynamometer engineer.....	1	4,800	1	4,800	1	4,800
Grade 4. Petroleum engineer.....	2	4,000	2	4,000	2.5	3,960
Natural gas engineer.....	1	4,000	1	4,000	1	4,000
Grade 3. Associate petroleum engineer.....	6	3,383	6	3,383	6	3,383
Associate natural gas engineer.....	1	3,300	1	3,300	1.5	3,233
Associate engineer.....	1	3,200				
Grade 2. Assistant petroleum chemist.....	2	2,750	2	2,750	2	2,750
Assistant engineer.....	1	3,000	1	3,000	1	3,000
Grade 1. Junior chemist.....	1	2,000				
Subprofessional service:						
Grade 7. Mechanical draftsman.....	1	2,900	1	2,900	1	2,900
Foreman instrument maker.....	1	2,800	1	2,800	1	2,800
Clerical, administrative, and fiscal service:						
Grade 6. Principal clerk.....	1	2,900	1	2,900	1	2,900
Grade 4. Clerk.....	1	2,000	1	2,000	1	2,000
Grade 2. Junior stenographer.....	1	1,500	1	1,500	1	1,500
Junior stenographer.....	0.5	1,440				
Film inspector.....	1	1,260	1	1,260	1	1,260
Total permanent, field.....	28.5	98,578	26	92,658	27	96,158
Deduct lapses and administrative furloughs.....						3,331
Net permanent, field.....		98,578		92,658		92,827
Temporary employees, field.....		1,000		1,000		1,150
All personal services, field.....		99,578		93,658		93,977
Total, departmental and field.....		117,058		111,138		109,738
Deduct legislative reductions.....				5,550		13,183
01 Personal services (net).....		117,058		105,588		96,555

Oil and Gas Investigations, Bureau of Mines—Continued.

By objects	Obligations		
	Estimate, 1936	Estimate, 1935	Actual, 1934
OTHER OBLIGATIONS			
02 Supplies and materials.....	\$2,652	\$2,328	\$2,669
05 Communication service.....	700	700	799
06 Travel expenses.....	4,350	4,100	5,248
07 Transportation of things.....	500	500	520
10 Furnishing heat, light, power, water, electricity, etc.....	2,000	2,000	2,254
11 Rents.....	100	100	137
12 Repairs and alterations.....			132
13 Special and miscellaneous current expenses.....			79
Equipment:			
3000 Passenger carrying vehicles.....			1,226
3020 Educational, scientific and recreational equipment.....	2,000	2,000	2,232
30 Total equipment.....	2,000	2,000	3,458
Total other obligations.....	12,302	11,728	15,296
Net total obligations.....	129,360	117,316	111,851
Less pay restoration provided by sec. 21 (e) act Mar. 28, 1934.....		—5,550	
Estimated savings and unobligated balance.....			38,149
Total estimate or appropriation.....	129,360	111,766	150,000

Expenses Mining Experiment Stations, Bureau of Mines—

Mining experiment stations: For the employment of personal services, purchase of laboratory gloves, goggles, rubber boots and aprons, the purchase not to exceed \$3,000, exchange as part payment for, maintenance and operation of motor-propelled passenger-carrying vehicles for official use in field work, and all other expenses in connection with the establishment, maintenance, and operation of mining experiment stations, as provided in the Act authorizing additional mining experiment stations, approved March 3, 1915 (U. S. C., title 30, sec. 8), **[\$127,036]** \$140,450, of which amount not to exceed **[\$11,800]** \$13,140 may be expended for personal services in the District of Columbia (U. S. C., title 5, sec. 602; title 30, secs. 1-11; act Apr. 7, 1934, 48 Stat., p. 564).

Estimate 1936, **\$140,450**

Appropriated 1935, **\$127,036**

By objects	Obligations					
	Estimate, 1936		Estimate, 1935		Actual, 1934	
PERSONAL SERVICES, DEPARTMENTAL						
Professional service:						
Grade 6. Chief engineer, experiment stations division.....	1	\$6,400	1	\$6,400	1	\$6,400
Grade 2. Junior chemist.....	1	2,600	1	2,600	1	2,600
Clerical, administrative, and fiscal service:						
Grade 3. Assistant clerk-stenographer.....	1	1,620	1	1,620	1	1,620
Grade 1. Under clerk.....	1	1,260	1	1,260	1	1,260
Under operator, office devices.....	1	1,260	1	1,260	1	1,260
Total permanent, departmental.....	5	13,140	5	13,140	5	13,140
Deduct lapses and administrative furloughs.....						292
Net permanent, departmental.....		13,140		13,140		12,848
PERSONAL SERVICES, FIELD						
Professional service:						
Grade 5. Supervising engineer.....	4	5,050	4	5,050	4	5,050
Supervising metallurgist.....	1	5,000	1	5,000	1	5,000
Senior physical chemist.....	1	4,600	1	4,600	1	4,600
Grade 4. Metallurgist.....	2	4,000	2	4,000	2	4,000
Chemist.....	1	3,800	1	3,800	1	3,800
Grade 3. Microscopist.....	1	3,700	1	3,700	1	3,700
Associate chemist.....	1	3,600	1	3,600	1	3,600
Associate metallurgist.....	1	3,400	1	3,400	1	3,400
Associate physical chemist.....	1	3,400	1	3,400	1	3,400
Associate chemical engineer.....	1	3,200	1	3,200	1	3,200
Associate metallurgist.....						3,200
Grade 2. Assistant metallurgist.....	5	2,860	5	2,860	5	2,860
Assistant chemist.....	2	2,850	2	2,850	2	2,850
Grade 1. Junior chemist.....	2	2,150	2	2,150	2	2,150
Junior chemical engineer.....	1	2,500	1	2,500	1	2,500
Junior metallurgist.....	1	2,400	1	2,400	1	2,400
Junior analytical chemist.....	1	2,000	1	2,000	1	2,000
Subprofessional service:						
Grade 5. Draftsman.....	1	2,040	1	2,040	1	2,040
Grade 4. Mill mechanic.....	1	1,920	1	1,920	1	1,920
Clerical, administrative, and fiscal service:						
Grade 5. Senior clerk.....	3	2,167	3	2,167	3	2,167
Senior photographer.....	1	2,400	1	2,400	1	2,400
Grade 4. Clerk.....	4	1,975	4	1,975	4	1,975
Grade 2. Junior photographer.....	0.6	1,740	0.6	1,740	1	1,740

Expenses Mining Experiment Stations, Bureau of Mines—Con.

By objects	Obligations					
	Estimate, 1936		Estimate, 1935		Actual, 1934	
	Posi- tions	Av. salary	Posi- tions	Av. salary	Posi- tions	Av. salary
<b>PERSONAL SERVICES, FIELD—continued</b>						
Custodial service:						
Grade 7. Electrician.....	1	\$2,040	1	\$2,040	1	\$2,040
Grade 6. Mechanic.....	1	1,800	1	1,800	1	1,800
Grade 4. Laborer.....	1	1,380	1	1,380	1	1,380
Undermechanic.....	1	1,500	1	1,500	1	1,500
Total permanent, field.....	40.6		40.6		42	
		118,625		118,625		122,521
Deduct lapses and administrative furloughs.....						2,722
Net permanent, field.....		118,625		118,625		119,799
Temporary employees, field.....		2,800		2,800		3,746
All personal services, field.....		121,425		121,425		123,545
Total, departmental and field.....		134,565		134,565		136,393
Deduct legislative reductions.....				6,707		17,234
01 Personal services (net).....		134,565		127,858		119,159
<b>OTHER OBLIGATIONS</b>						
02 Supplies and materials.....		2,685		2,685		2,741
05 Communication service.....		500		500		717
06 Travel expenses.....		500		500		1,142
07 Transportation of things.....						127
10 Furnishing heat, light, power, water, electricity, etc.....		1,000		1,000		1,242
11 Rents.....		1,200		1,200		1,460
12 Repairs and alterations.....						232
13 Special and miscellaneous current ex- penses.....						59
30 Equipment.....						199
Total other obligations.....		5,885		5,885		7,919
Net total obligations.....		140,450		133,743		127,078
Less pay restoration provided by sec. 21 (e) act Mar. 28, 1934.....				—6,707		—
Estimated savings and unobligated bal- ance.....						43,922
Total estimate or appropriation.....		140,450		127,036		171,000

Care, etc., Buildings and Grounds, Pittsburgh, Pa., Bureau of Mines—  
Buildings and grounds, Pittsburgh, Pennsylvania: For care and maintenance of buildings and grounds at Pittsburgh and Bruceton, Pennsylvania, including personal services, the purchase, exchange as part payment for, operation, maintenance, and repair of passenger automobiles for official use, and all other expenses requisite for and incident thereto, including not to exceed \$5,000 for additions and improvements, **[\$61,908]** \$67,690 (U. S. C., title 5, sec. 602; title 30, secs. 1-11; act Apr. 7, 1934, 48 Stat., p. 564).

Estimate 1936, **\$67,690** Appropriated 1935, **\$61,908**

By objects	Obligations					
	Estimate, 1936		Estimate, 1935		Actual, 1934	
	Posi- tions	Av. salary	Posi- tions	Av. salary	Posi- tions	Av. salary
<b>PERSONAL SERVICES, FIELD</b>						
Subprofessional service:						
Grade 6. Instrument maker.....	2	\$2,300	2	\$2,300	2	\$2,300
Clerical, administrative, and fiscal service:						
Grade 8. Mechanical superintendent.....	1	3,300	1	3,300	1	3,300
Grade 6. Principal clerk.....	1	2,800	1	2,800	1	2,800
Grade 4. Clerk.....	1	1,800	1	1,800	1	1,800
Grade 2. Junior stenographer.....	1	1,440	1	1,440	1	1,440
Junior photographer.....	0.4	1,740	0.4	1,740		
Custodial service:						
Grade 6. Garage foreman.....	1	1,860	1	1,860	1	1,860
Plumber.....	1	2,040	1	2,040	1	2,040
Electrician.....	1	1,920	1	1,920	1	1,920
Painter.....	1	1,740	1	1,740	1	1,740
Grade 5. Labor foreman.....	1	1,800	1	1,800	1	1,800
Grade 4. Oiler and engine runner.....	1	1,500	1	1,500	3	1,500
Watchman.....	3	1,460	3	1,460	3	1,460
Assistant auto mechanic.....	1	1,560	1	1,560	1	1,560
Garage foreman.....	1	1,500	1	1,500	1	1,500
Fireman.....	3	1,440	3	1,440	3	1,440
Grade 3. Janitor.....	2	1,470	2	1,470	2	1,470
Laborer.....	5	1,452	5	1,452	4	1,452
Watchman.....	2	1,380	2	1,380	2	1,380
Grade 2. Female laborer.....	7	1,080	7	1,080	7	1,080
Grade 1. Junior messenger.....	1	600	1	600	1	600
Total permanent, field.....	37.4	58,436	37.4	58,436	36	56,288
Deduct lapses and administrative furloughs.....						2,283
Net permanent, field.....		58,436		58,436		54,005
Total, departmental and field.....		58,436		58,436		54,005
Deduct subsistence and quarters furnished.....		300		300		300
		58,136		58,136		53,705
Deduct legislative reductions.....				2,893		7,050
01 Personal services (net).....		58,136		55,243		46,655

Care, etc., Buildings and Grounds, Pittsburgh, Pa., Bureau of Mines—  
Continued.

By objects	Obligations		
	Estimate, 1936	Estimate, 1935	Actual, 1934
<b>OTHER OBLIGATIONS</b>			
02 Supplies and materials.....	\$1,054	\$1,058	\$1,212
05 Communication service.....	1,200	1,200	1,475
07 Transportation of things.....	800	800	1,007
10 Furnishing heat, light, power, water, electricity, etc.....	6,500	6,500	6,750
12 Repairs and alterations.....			142
13 Special and miscellaneous current ex- penses.....			111
Total other obligations.....	9,554	9,558	10,697
Net total obligations.....	67,690	64,801	57,352
Less pay restoration provided by sec. 21 (e) act Mar. 28, 1934.....		—2,893	—
Estimated savings and unobligated bal- ance.....			2,648
Total estimate or appropriation.....	67,690	61,908	60,000

Economics of Mineral Industries, Bureau of Mines—

Economics of mineral industries: For inquiries and investigations, and the dissemination of information concerning the economic problems of the mining, quarrying, metallurgical, and other mineral industries, with a view to assuring ample supplies and efficient distribution of the mineral products of the mines and quarries, including studies and reports relating to uses, reserves, production, distribution, stocks, consumption, prices, and marketing of mineral commodities and primary products thereof; preparation of the reports of the mineral resources of the United States, including special statistical inquiries; and including personal services in the District of Columbia and elsewhere; purchase of furniture and equipment; stationery and supplies; typewriting, adding, and computing machines, accessories and repairs; newspapers; traveling expenses; purchase, not exceeding \$1,200, exchange as part payment for, operation, maintenance, and repair of motor-propelled passenger-carrying vehicles for official use in field work; and for all other necessary expenses not included in the foregoing, **\$262,855**, of which amount not to exceed **[\$162,210]** \$210,000 may be expended for personal services in the District of Columbia, **[\$207,133]** (U. S. C., title 5, sec. 602; title 30, secs. 1-11; act Apr. 7, 1934, 48 Stat., p. 565).

Estimate 1936, **\$262,855** Appropriated 1935, **\$207,133**

By objects	Obligations					
	Estimate, 1936		Estimate, 1935		Actual, 1934	
	Posi- tions	Av. salary	Posi- tions	Av. salary	Posi- tions	Av. salary
<b>PERSONAL SERVICES, DEPARTMENTAL</b>						
<b>Professional service:</b>						
Grade 7. Chief, economics branch.....	1	\$7,000	1	\$7,000	1	\$7,000
Grade 6. Chief engineer, rare-metals divi- sions.....	1	5,600	1	5,600	1	5,600
Chief engineer, petroleum-econ- omics division.....	1	5,600	1	5,600	1	5,600
Chief engineer, common-metals division.....	1	5,600	1	5,600	1	5,600
Grade 5. Senior mining engineer.....	1	5,200	1	5,200	1	5,200
Senior geologist.....	1	5,200	1	5,200	1	5,200
Senior mineral economist.....	1	4,600	1	4,600	1	4,600
Chief engineer, mineral-statis- tics division.....	1	4,600	1	4,600	1	4,600
Grade 4. Economic analyst.....	3	3,800	3	3,800	2	3,800
Engineer.....	1	3,800				
Grade 3. Associate scientist.....	1	3,400	1	3,400	1	3,400
Associate economic analyst.....	4	3,200	4	3,200	3	3,200
Associate economic analyst.....	1	3,200				
Grade 2. Assistant mineral economist.....	2	2,600	2	2,600	3	2,600
Assistant engineer.....	2	2,600				
<b>Clerical, administrative, and fiscal service:</b>						
Grade 11. Assistant chief business special- ist.....	1	4,600	1	4,600	1	4,600
Grade 7. Junior administrative assistant.....	1	2,900	1	2,900	1	2,900
Grade 6. Principal clerk.....	4	2,575	4	2,575	4	2,560
Grade 5. Senior clerk.....	8	2,238	8	2,238	8	2,238
Grade 4. Clerk.....	8	1,971	7	1,971	7	1,971
Grade 3. Assistant clerk.....	10	1,794	10	1,794	10	1,797
Senior stenographer.....	3	1,700	3	1,700	4	1,710
Junior special agent.....	1	1,800	1	1,800	1	1,800
Senior operator office devices.....	3	1,620	3	1,620	3.4	1,620
Assistant clerk.....	4	1,620				
Grade 2. Junior clerk.....	11	1,527	11	1,527	11	1,527
Junior stenographer.....	2	1,470	2	1,470	2	1,470
Junior operator office devices.....	2	1,440	2	1,440	2	1,440
Junior clerk.....	5	1,440				
Grade 1. Under operator office devices.....	4	1,350	1	1,620	1	1,620

Economics of Mineral Industries, Bureau of Mines—Continued.

By objects	Obligations					
	Estimate, 1936		Estimate, 1935		Actual, 1934	
	Posi- tions	Av. salary	Posi- tions	Av. salary	Posi- tions	Av. salary
<b>PERSONAL SERVICES, DEPARTMENTAL—CON.</b>						
Custodial service:						
Grade 1. Junior messenger	1	\$600	1	\$600		
Total permanent, departmental	90	211,698	73	180,238	72.4	\$177,596
Deduct lapses and administrative furloughs		11,876		11,876		7,003
Net permanent, departmental		199,822		168,362		170,593
Temporary employees, departmental						4,075
All personal services, departmental		199,822		168,362		174,668
<b>PERSONAL SERVICES, FIELD</b>						
Professional service:						
Grade 6. Principal mineral technologist	1	5,800	1	5,800	1	5,800
Grade 5. Senior mineral technologist	1	5,000	1	5,000	1	5,000
Grade 5. Senior mineral geographer	1	4,800	1	4,800	1	4,800
Grade 4. Statistician in charge	1	4,200	1	4,200	1	4,200
Grade 3. Associate mineral economist	3	3,400	3	3,400	3	3,400
Clerical, administrative, and fiscal service:						
Grade 5. Senior clerk	5	2,340	5	2,340	5	2,340
Grade 4. Statistical clerk	1	1,980	1	1,980	1	1,980
Grade 3. Assistant clerk	4	1,758	4	1,758	4	1,758
Grade 2. Junior clerk	2	1,530	2	1,530	2	1,530
Total permanent, field	19	53,772	19	53,772	19	53,772
Deduct lapses and administrative furloughs						2,195
Net permanent, field		53,772		53,772		51,577
Temporary employees, field						1,424
All personal services, field		53,772		53,772		53,001
Total, departmental and field		253,594		222,134		227,669
Deduct legislative reductions				11,360		29,544
01 Personal services (net)		253,594		210,774		198,125
<b>OTHER OBLIGATIONS</b>						
02 Supplies and materials		1,961		1,419		1,615
05 Communication service		500		200		403
06 Travel expenses		3,000		2,300		3,899
07 Transportation of things						157
12 Repairs and alterations						210
13 Special and miscellaneous current expenses						70
Equipment:						
3000 Passenger-carrying vehicles						1,785
3010 Furniture, furnishings, and fixtures		2,700		2,700		3,066
3020 Educational, scientific, and recreational equipment		1,100		1,100		1,200
30 Total equipment		3,800		3,800		6,051
Total other obligations		9,261		7,719		12,405
Net total obligations		262,855		218,493		210,530
Less pay restoration provided by sec. 21 (e) act Mar. 28, 1934				-11,360		
Estimated savings and unobligated balance						9,970
Total estimate or appropriation		262,855		207,133		220,500

Helium Production, Bureau of Mines—

Helium production and investigations: The sums made available for the fiscal year [1935] 1936 in the Acts making appropriations for the War and Navy Department for the acquisition of helium from the Bureau of Mines [if their transfer to such Bureau is not required by such Acts, shall be advanced from time to time upon requisition by the Secretary of Commerce in such amounts as may be determined by the President not in excess of the sums needed for the economical and efficient] shall be transferred to the Bureau of Mines on July 1, 1935, for operation and maintenance of the plants for the production of helium for military and/or naval purposes, including laboratory gloves, goggles, rubber boots and aprons, purchase, not to exceed \$2,500, and exchange as part payment for, maintenance, operation, and repair of motor-propelled passenger-carrying vehicles for official use in field work, and all other necessary expenses, [\$10,100] and including \$11,300 for personal services in the District of Columbia (U. S. C., title 5, sec. 602; title 30, secs. 1-11; title 50, secs. 161, 163-166; act Apr. 7, 1934, 48 Stat., p. 564).

By objects	Obligations					
	Estimate, 1936		Estimate, 1935		Actual, 1934	
	Posi- tions	Av. salary	Posi- tions	Av. salary	Posi- tions	Av. salary
<b>PERSONAL SERVICES, DEPARTMENTAL</b>						
Professional service:						
Grade 6. Engineer-in-charge	0.5	\$6,200	0.5	\$6,200	0.5	\$6,200
Clerical, administrative, and fiscal service:						
Grade 3. Assistant clerk	1	1,740	1	1,740		
Grade 2. Junior clerk	2	1,350	2	1,350	2	1,350

Helium Production, Bureau of Mines—Continued.

By objects	Obligations					
	Estimate, 1936		Estimate, 1935		Actual, 1934	
	Posi- tions	Av. salary	Posi- tions	Av. salary	Posi- tions	Av. salary
<b>PERSONAL SERVICES, DEPARTMENTAL—CON.</b>						
Custodial service:						
Grade 3. Minor mechanic	1	\$1,200	1	\$1,200	1	\$1,200
Motor truck driver	1	1,440	1	1,440	1	1,440
Grade 2. Assistant messenger	1	1,080	1	1,080	1	1,080
Total permanent, departmental	6.5	11,260	6.5	11,260	5.5	9,520
Deduct lapses and administrative furloughs						211
Net permanent, departmental		11,260		11,260		9,309
<b>PERSONAL SERVICES, FIELD</b>						
Professional service:						
Grade 6. Supervising engineer	1	5,800	1	5,800	0.5	5,800
Grade 4. Mechanical engineer	1	4,600	1	4,600		
Helium chemist	1	4,200	1	4,200		
Chemist	1	4,200	1	4,200		
Natural gas engineer	1	3,800	1	3,800	1	3,800
Grade 3. Associate physical chemist	2	3,200	2	3,200	1	3,200
Grade 2. Assistant chemical engineer	1	2,600	1	2,600		
Clerical administrative, and fiscal service:						
Grade 6. Principal clerk	1	2,500	1	2,500	0.2	2,500
Grade 4. Clerk	1.3	1,800	1.3	1,800	1.3	1,800
Grade 2. Junior clerk	1	1,440	1	1,440		
Custodial service:						
Grade 9. Master mechanic	1	2,700	1	2,700	1	2,700
Foreman, helium-plant operator	2	2,350	2	2,350	2	2,350
Grade 8. Senior mechanic	1	2,500	1	2,500	1	2,500
Welder	2	2,100	2	2,100	2	2,100
Helium-plant operator	2	2,000	2	2,000	2	2,000
Grade 7. Mechanic	1	2,200	1	2,200	1	2,200
Helium-plant operator	2	1,860	2	1,860	2	1,860
Grade 6. CO <sub>2</sub> operator	1	1,680	1	1,680	1	1,680
Assistant helium-plant operator	3	1,680	3	1,680	1	1,680
Grade 4. CO <sub>2</sub> operator	2	1,470	2	1,470	1	1,500
Total permanent, field	28.3	71,560	28.3	71,560	18	41,620
Deduct lapses and administrative furloughs		4,000				924
Net permanent, field		67,560		71,560		40,696
Temporary employees, field		550		6,550		917
All personal services, field		68,110		78,110		41,613
Total, departmental and field		79,370		89,370		50,922
Deduct legislative reductions				4,468		6,453
01 Personal services (net)		79,370		84,902		44,469
<b>OTHER OBLIGATIONS</b>						
02 Supplies and materials		10,970		15,438		8,925
05 Communication service		300		300		363
06 Travel expenses		1,500		1,500		533
07 Transportation of things		2,200		2,200		2,076
10 Furnishing heat, light, power, water, electricity, etc.		60		60		60
11 Rents		100		100		156
12 Repairs and alterations		500		500		507
13 Special and miscellaneous current expenses						90
30 Equipment		5,000		5,000		4,162
Total other obligations		20,630		25,098		16,872
Grand total obligations		100,000		110,000		61,341
1933 appropriation obligated in 1934						47,000
Received by transfer from—						
Navy Department		-90,000		-100,000		
War Department		-10,000		-10,000		-17,000
Net total obligations						2,659
Obligations in excess of appropriation						-2,659
Total estimate or appropriation						

Helium Investigations—

By objects	Obligations					
	Estimate, 1936		Estimate, 1935		Actual, 1934	
	Posi- tions	Av. salary	Posi- tions	Av. salary	Posi- tions	Av. salary
<b>PERSONAL SERVICES, DEPARTMENTAL</b>						
Professional service:						
Grade 6. Engineer-in-charge					0.5	\$6,200
Grade 4. Helium chemist					1	4,200
Clerical, administrative, and fiscal service:						
Grade 3. Assistant clerk					1	1,740
Total permanent, departmental					2.5	9,400
Deduct lapses and administrative furloughs						200
Net permanent, departmental						8,840



Helium Investigations—Continued.

By objects	Obligations					
	Estimate, 1936		Estimate, 1935		Actual, 1934	
	Posi- tions	Av. salary	Posi- tions	Av. salary	Posi- tions	Av. salary
<b>PERSONAL SERVICES, FIELD</b>						
Professional service:						
Grade 6. Supervising engineer.....					0.5	\$5,800
Grade 4. Mechanical engineer.....					1	4,600
Chemist.....					1	4,200
Grade 3. Associate chemist.....					1	3,400
Associate physical chemist.....					1	3,200
Grade 2. Assistant chemical engineer.....					1	2,600
Clerical, administrative, and fiscal service:						
Grade 6. Principal clerk.....					0.5	2,500
Total permanent, field.....					6	22,150
Deduct lapses and administrative furloughs.....						512
Net permanent, field.....						21,638
Temporary employees, field.....						235
All personal services, field.....						21,873
Total, departmental and field.....						30,713
Deduct legislative reductions.....						3,886
01 Personal services (net).....						26,827
<b>OTHER OBLIGATIONS</b>						
02 Supplies and materials.....						1,400
06 Travel expenses.....						805
07 Transportation of things.....						60
12 Repairs and alterations.....						106
30 Equipment.....						91
Total other obligations.....						2,462
Grand total obligations.....						29,289
Estimated savings and unobligated balance.....						10,711
Total estimate and appropriation.....						40,000

Helium Plants, Bureau of Mines—

[Helium plants: For helium production and conservation, including acquisition of helium-bearing gas land or wells by purchase, exchange, lease, or condemnation, or interest in such land or wells, the purchase, lease, construction, or modification of plants, pipe lines and accessories, compressor stations, camp buildings, and other facilities for the production, transportation, storage and purification of helium and helium-bearing gas, including acquisition of sites and rights-of-way therefor, by purchase, lease, or condemnation, and including supplies and equipment, expenses of travel and subsistence, maintenance and operation of motor-propelled passenger-carrying vehicles for official use in field work, and all other necessary expenses, including not to exceed \$6,560 for personal services in the District of Columbia, and including the payment of obligations incurred under the contract authorization carried under this heading in the Department of Commerce Appropriation Act for the fiscal year 1932, not to exceed \$50,000 of the unexpended balances in the appropriation "Helium Plants, Bureau of Mines, 1934" is hereby continued available for the fiscal year 1935; *Provided*, That no part of the appropriation herein made may be expended except with the approval of the President: *Provided further*, That the acquirement of leases, sites, and rights-of-way under terms customary in the oil and gas industry, including obligations to pay rental in advance and to pay damages to lands, crops, or structures arising out of the Government's operations is authorized: *Provided further*, That should valuable products other than helium-bearing gas be discovered in wells acquired or drilled for helium-bearing gas under this appropriation the Secretary of Commerce is authorized to provide for the disposal of said wells or the products therefrom, by the contracts under which the property is acquired, or otherwise, in accordance with the interests of the Government therein and in the manner which, in his opinion, is most advantageous to the Government.] (U. S. C., title 5, sec. 602; title 30, secs. 1-11; title 50, secs. 161, 163-166; act Apr. 7, 1934, 48, Stat., p. 564).

By objects	Obligations		
	Estimate, 1936	Estimate, 1935	Actual, 1934
31 Land and interests in land.....			\$130,161
32 Structures.....		\$50,000	
Total obligations.....		50,000	130,161
1933 appropriation available for 1934 and 1935.....		-50,000	-184,056
Unobligated balances.....			53,895
Total estimate or appropriation.....			

Gas Production, Helium Plants, Bureau of Mines—

Gas production for helium plants: For production of natural gas for helium plants, including construction, repair, maintenance and operation of wells, pipelines, and other facilities therefor, and including purchase, not to exceed \$750, and exchange as part payment for, maintenance, operation and repair of motor-propelled passenger-carrying vehicles for official use in field work, \$50,000: *Provided*, That expenditures hereunder shall not exceed the aggregate receipts covered into the Treasury in accordance with section 4 of the Permanent Appropriation Repeal Act, 1934 (U. S. C., title 50, sec. 164; decision of Comptroller General, Apr. 23, 1932, A-30409; act June 26, 1934, 48 Stat., p. 1228).

Estimate 1936, \$50,000

Appropriated 1935 (\$17,000)

NOTE.—Permanent appropriation, special fund, repealed and annual appropriation authorized, effective July 1, 1935, by sec. 4, "Permanent Appropriation Repeal Act, 1934."

By objects	Obligations					
	Estimate, 1936		Estimate, 1935		Actual, 1934	
	Posi- tions	Av. salary	Posi- tions	Av. salary	Posi- tions	Av. salary
<b>PERSONAL SERVICES, FIELD</b>						
Professional service:						
Grade 3. Associate chemist.....	1	\$3,400	1	\$3,400		
Clerical, administrative, and fiscal service:						
Grade 2. Junior clerk-stenographer.....	1	1,440			1	\$1,440
Custodial service:						
Grade 7. Gas field foreman.....	1	1,860	1	1,860	1	1,860
Total permanent, field.....	3	6,700	2	5,260	2	3,300
Deduct lapses and administrative furloughs.....						71
Net permanent, field.....		6,700		5,260		3,229
Temporary employees, field.....		6,000		6,000		453
All personal services, field.....		12,700		11,260		3,682
Total, departmental and field.....		12,700		11,260		3,682
Deduct subsistence and quarters furnished.....		60		60		60
Deduct legislative reductions.....		12,640		11,200		3,622
01 Personal services (net).....		12,640		10,937		3,205
<b>OTHER OBLIGATIONS</b>						
02 Supplies and materials.....		600		600		594
05 Communication service.....		200		200		168
07 Transportation of things.....						22
12 Repairs and alterations.....		300		300		285
13 Special and miscellaneous current expenses.....		3,510		4,963		1,381
Equipment:						
3000 Passenger carrying vehicles.....		750				
3020 Educational, scientific and recreational equipment.....						18
30 Total equipment.....		750				18
32 Structures and parts and nonstructural improvements to land.....		32,000				
Total other obligations.....		37,360		6,063		2,468
Grand total obligations.....		50,000		17,000		5,673
Total estimate or appropriation.....		50,000		17,000		5,673

National Industrial Recovery, Interior, Mines, 1933-35—

By objects	Obligations		
	Estimate, 1936	Estimate, 1935	Actual, 1934
<b>PERSONAL SERVICES, FIELD</b>			
Temporary employees, field.....		\$10,100	\$20,199
01 Personal services (net).....		10,100	20,199
<b>OTHER OBLIGATIONS</b>			
02 Supplies and materials.....		2,000	13,584
06 Travel expenses.....			42
07 Transportation of things.....			276
11 Rents.....			385
12 Repairs and alterations.....			5,466
13 Special and miscellaneous current expenses.....		2,000	14,233
32 Structures.....		146,708	36,207
Total other obligations.....		150,708	70,193
Grand total obligations.....		160,808	111,992
1934 allotment available in 1935.....		-160,808	+160,808
Received by transfer from Federal Emergency Administration of Public Works.....			-272,800
Total estimate or appropriation.....			

Persons employed during the fiscal year [1935] 1936 in field work outside of the District of Columbia under the Bureau of Mines may be detailed temporarily for service in the District of Columbia for purposes of preparing results of their field work; all persons so detailed shall be paid in addition to their regular compensation only traveling expenses in going to and returning therefrom: *Provided*, That nothing herein shall prevent the payment to employees of the Bureau of Mines of their necessary expenses, or per diem in lieu of subsistence, while on temporary detail in the District of Columbia for purposes only of consultation or investigations on behalf of the United States. All details made hereunder, and the purposes of each, during the preceding fiscal year shall be reported in the annual estimates of appropriations to Congress at the beginning of each regular session thereof (*act Apr. 7, 1934, 48 Stat., p. 564*).

Title	Occupation	Days
Statistician.....	Investigation.....	28
Associate mining engineer.....	do.....	11
Supervising engineer.....	do.....	1
Mining engineer.....	do.....	13
Supervising engineer.....	do.....	135
Explosives engineer.....	do.....	24
Technical assistant.....	Consultation.....	1
Associate mining engineer.....	Investigation.....	63
Supervising engineer.....	do.....	15
Chemist.....	Consultation.....	2
Supervising engineer.....	do.....	2

The Secretary of the Treasury may detail medical officers of the Public Health Service for cooperative health, safety, or sanitation work with the Bureau of Mines, and the compensation and expenses of the officers so detailed may be paid from the applicable appropriations made herein for the Bureau of Mines (*act Apr. 7, 1934, 48 Stat., p. 564*).

During the fiscal year [1935] 1936 the head of any department or independent establishment of the Government having funds available for scientific investigations and requiring cooperative work by the Bureau of Mines on scientific investigations within the scope of the functions of that Bureau and which it is unable to perform within the limits of its appropriations may, with the approval of the Secretary of [Commerce] *the Interior*, transfer to the Bureau of Mines such sums as may be necessary to carry on such investigations. The Secretary of the Treasury shall transfer on the books of the Treasury Department any sums which may be authorized hereunder, and such amounts shall be placed to the credit of the Bureau of Mines for the performance of work for the department or establishment from which the transfer is made: *Provided*, That any sums transferred by any department or independent establishment of the Government to the Bureau of Mines for cooperative work in connection with this appropriation may be expended in the same manner as sums appropriated herein may be expended (*act Apr. 7, 1934, 48 Stat., p. 565*).

The purchase of supplies and equipment or the procurement of services for the Bureau of Mines, at the seat of government, as well as in the field outside of the District of Columbia, may be made in open market without compliance with section 3709 of the Revised Statutes (U. S. C., title 41, sec. 5) of the United States, in the manner common among business men, when the aggregate amount of the purchase or the service does not exceed \$100 in any instance.

[For the purchase or exchange of professional and scientific books, law books, and books to complete broken sets, periodicals, directories, and other books of reference relating to the business of the Bureau of Mines, there is hereby made available from any appropriations made for such bureau not to exceed \$2,500] (*act Apr. 7, 1934, 48 Stat., p. 566*).

For necessary traveling expenses of the director and employees of the bureau, acting under his direction, for attendance upon meetings of technical, professional, and scientific societies, when required in connection with the authorized work of the Bureau of Mines and incurred on the written authority of the Secretary of [Commerce] *the Interior*, there is hereby made available from any appropriations made to the Bureau of Mines not to exceed in all \$1,000 (*act Apr. 7, 1934, 48 Stat., p. 566*).

Total, Bureau of Mines, [ \$1,197,926 ] \$1,423,405.

Annual appropriations, general fund:

Estimate 1936, \$1,423,405      Appropriated 1935, \$1,197,926

Special fund:

*Gas Production, Helium Plants, Bureau of Mines, Special Fund—*  
Appropriated 1935, \$17,000

NOTE.—Repealed as permanent appropriation, special fund, and annual appropriation authorized, effective July 1, 1935, by sec. 4, "Permanent Appropriation Repeal Act, 1934."

Total, Bureau of Mines, general and special funds:

Estimate 1936, \$1,423,405      Appropriated 1935, \$1,214,926

**[OFFICE OF NATIONAL PARKS, BUILDINGS, AND RESERVATIONS] NATIONAL PARK SERVICE**

*National Park Service—*

Salaries: For the Director of the [Office of National Parks, Buildings, and Reservations] *National Park Service* and other personal services in the District of Columbia, including accounting services in checking and verifying the accounts and records of the various operators, licensees, and permittees conducting utilities and other enterprises within the national parks and monuments, and including the services of specialists and experts for investigations and examinations of lands to determine their suitability for national park and national monument purposes and members of the commission appointed under the provisions of the Act of February 21, 1925 (43 Stat., p. 959): *Provided*, That such specialists and experts may be employed for temporary service at rates to be fixed by the Secretary of the Interior to correspond to those established by the Classification Act of 1923, as amended, and without reference to the Civil Service Act of January 16, 1883, [ \$148,390 ] \$173,580, of which amount not to exceed \$20,720 may be expended for the services of field employees engaged in examination of lands and in developing the educational work of the [Office of National Parks, Buildings and Reservations] *National Park Service* (U. S. C., title 16, sec. 1; *acts Feb. 21, 1925, 43 Stat., p. 959; Mar. 2, 1934, 48 Stat., p. 385*).

Est. 1936, \$173,580

App. 1935, \$148,390

By objects	Obligations					
	Estimate, 1936		Estimate, 1935		Actual, 1934	
	Posi- tions	Av. salary	Posi- tions	Av. salary	Posi- tions	Av. salary
<b>PERSONAL SERVICES, DEPARTMENTAL</b>						
<b>Professional service:</b>						
Grade 6. Chief scientist.....	1	\$5,800	1	\$5,800	1	\$5,800
Assistant director.....	2	5,600	1	5,600	2	5,500
Grade 4. Historian.....	1	3,800	1	3,800	1	3,800
Principal aide.....	1	3,800	1	3,800	1	3,800
Attorney.....					1	3,800
Grade 2. Law examiner.....	2	2,600	1	2,600	1	2,600
<b>Subprofessional service:</b>						
Grade 8. Chief engineering draftsman.....	1	2,800	1	2,800	1	2,800
Grade 5. Engineering draftsman.....	1	1,800	1	1,800	1	1,800
Grade 4. Assistant engineering draftsman.....	1	1,620	1	1,620	1	1,620
<b>Clerical, administrative, and fiscal service:</b>						
Grade 15. Director.....	1	8,000	1	8,000	1	9,000
Grade 14. Associate director.....	1	6,500	1	6,500	1	7,000
Grade 13. Senior assistant director.....	1	5,600	1	5,600	1	5,800
Grade 12. Accountant and auditor.....	1	5,000	1	5,000	1	5,000
Utility expert.....	1	4,600	1	4,600	1	4,600
Grade 11. Editor-in-chief.....	1	3,800				
Grade 9. Accountant and auditor.....	1	3,500	1	3,500	1.3	3,431
Senior administrative assistant.....	2	3,450	2	3,450	2	3,450
Editor.....			1	3,300	1	3,300
Grade 7. Chief photographer.....	1	2,700	1	2,700	1	2,700
Grade 6. Senior clerk-stenographer.....	1	2,600	1	2,600	1	2,600
Senior clerk.....	5	2,440	5	2,440	4.1	2,429
Grade 5. Senior clerk-stenographer.....	1	2,400	1	2,400	1	2,400
Senior clerk.....	2	2,000	2	2,000	1.5	2,100
Grade 4. Clerk.....	3	1,840	4	1,830	4.2	1,828
Clerk-stenographer.....	5	1,944	5	1,944	5.5	1,931
Stenographer.....	1	1,800				
Grade 3. Senior stenographer.....	4	1,635	4	1,635	4	1,635
Assistant clerk-stenographer.....	3	1,660	3	1,660	3.3	1,656
Assistant clerk.....	7	1,646	7	1,646	4	1,680
Grade 2. Junior clerk-stenographer.....	2	1,440	2	1,440	2	1,440
Junior clerk.....	3	1,440	3	1,440	3.1	1,440
<b>Custodial service:</b>						
Grade 3. Messenger.....	2	1,200	2	1,200	2	1,320
<b>Total permanent, departmental.....</b>						
<b>Deduct lapses and administrative fur- loughs.....</b>						
<b>Net permanent, departmental.....</b>						
	59	153,500	57	144,800	56	150,895
						5,779
		153,500		144,800		145,116

National Park Service—Continued.

By objects	Obligations					
	Estimate, 1936		Estimate, 1935		Actual, 1934	
	Posi- tions	Av. salary	Posi- tions	Av. salary	Posi- tions	Av. salary
<b>PERSONAL SERVICES, FIELD</b>						
Professional service:						
Grade 5. Senior park naturalist.....	1	\$4,800	1	\$4,800	1	\$4,800
Grade 4. Field naturalist.....	2	3,900	2	3,900	2	3,900
Grade 3. Associate field naturalist.....	1	3,200	1	3,200	1	3,200
Clerical, administrative, and fiscal service:						
Grade 3. Senior stenographer.....	2	1,710	2	1,710	2	1,740
Total permanent, field.....	6	19,220	6	19,220	6	19,280
Deduct lapses and administrative furloughs.....						225
Net permanent, field.....		19,220		19,220		19,055
Temporary employees, field.....		860		860		137
All personal services, field.....		20,080		20,080		19,192
Total, departmental and field.....		173,580		164,880		164,308
Deduct legislative reductions.....				8,245		21,239
01 Personal services (net).....		173,580		156,635		143,069
Less pay restoration provided by sec. 21 (e) act Mar. 28, 1934.....				-8,245		
Estimated savings and unobligated bal- ance.....						16,931
Total estimate or appropriation.....		173,580		148,390		160,000

General expenses: For every expenditure requisite for and incident to the authorized work of the office of the Director of [National Parks, Buildings, and Reservations] the National Park Service not herein provided for, including traveling expenses, telegrams, photographic supplies, prints, and motion-picture films, necessary expenses of attendance at meetings concerned with the work of the [Office of National Parks, Buildings, and Reservations] National Park Service when authorized by the Secretary of the Interior, and necessary expenses of field employees engaged in examination of lands and in developing the educational work of the [Office of National Parks, Buildings, and Reservations, \$24,500] National Park Service, \$25,000: Provided, That necessary expenses of field employees in attendance at such meetings, when authorized by the Secretary, shall be paid from the various park and monument appropriations (U. S. C., title 16, sec. 1; act Mar. 2, 1934, 48 Stat., p. 385).

Est. 1936, \$25,000

App. 1935, \$24,500

By objects	Obligations		
	Estimate, 1936	Estimate, 1935	Actual, 1934
02 Supplies and materials.....	\$3,900	\$3,900	\$2,433
05 Communication service.....	1,650	1,650	5,733
06 Travel expenses.....	16,940	16,440	14,123
07 Transportation of things.....	300	300	154
08 Printing, photographing, etc. (service).....	1,400	1,400	986
11 Rents.....	50	50	
12 Repairs and alterations (service).....	160	160	93
13 Special and miscellaneous (current ex- penses).....	200	200	45
30 Equipment.....	400	400	1,018
Total obligations.....	25,000	24,500	24,585
Estimated savings and unobligated bal- ance.....			415
Total estimate or appropriation.....	25,000	24,500	25,000
<b>BY ACTIVITIES OR PROJECTS</b>			
Washington office.....	\$16,200	\$15,700	\$19,931
Field.....	8,800	8,800	4,654
Total.....	25,000	24,500	24,585

Acadia National Park, Maine: For administration, protection, and maintenance, including \$3,000 for George B. Dorr as superintendent, \$3,000 for temporary clerical services for investigation of titles and preparation of abstracts thereof of lands donated to the United States for inclusion in the Acadia National Park, and not exceeding \$1,800] \$2,050 for the purchase, maintenance, operation, and repair of motor-driven passenger-carrying vehicles for the use of the superintendent and employees in connection with general park work, \$41,470] \$46,000 (U. S. C., title 16, sec. 341; act Mar. 2, 1934, 48 Stat., p. 385.)

Est. 1936, \$46,000

App. 1935, \$41,470

National Park Service—Continued.

By objects	Obligations					
	Estimate, 1936		Estimate, 1935		Actual, 1934	
	Posi- tions	Av. salary	Posi- tions	Av. salary	Posi- tions	Av. salary
<b>PERSONAL SERVICES, FIELD</b>						
Professional service:						
Grade 3. Civil engineer.....	0.1	\$3,500	0.1	\$3,500	0.1	\$3,500
Grade 1. Assistant engineer.....					0.1	2,200
Junior naturalist.....	1	2,000	1	2,000	1	2,000
Clerical, administrative, and fiscal service:						
Grade 13. Attorney.....	0.6	5,600	0.6	5,600	0.5	5,600
Grade 11. Assistant to the superintendent.....	0.5	3,800	0.5	3,800	0.5	3,800
Grade 7. Superintendent.....	1	3,000	1	3,000	1	3,000
Assistant superintendent.....	1	2,600	1	2,600	1	2,600
Grade 5. Chief clerk.....	1	2,200	1	2,200	1	2,200
Grade 3. Clerk-stenographer.....	1	1,800	1	1,800	1	1,800
Grade 2. Junior clerk.....	1	1,440	1	1,440	1	1,440
Custodial service:						
Grade 7. Foreman-mechanic.....	1	2,100	1	2,100	1	2,100
Ranger.....	2	1,920	2	1,920	2	1,920
Total permanent, field.....	10.2	24,590	10.2	24,590	10.2	24,250
Deduct lapses and administrative furloughs.....						699
Net permanent, field.....		24,590		24,590		23,551
Temporary employees, field.....		12,360		12,190		7,960
All personal services, field.....		36,950		36,780		31,511
Deduct legislative reductions.....				1,840		3,781
01 Personal services (net).....		36,950		34,940		27,730
<b>OTHER OBLIGATIONS</b>						
02 Supplies and materials.....		4,215		4,025		4,674
05 Communication service.....		380		340		384
06 Travel expense.....		800		700		762
07 Transportation of things (service).....		100		100		51
08 Printing, photographing, etc. (service).....		50		50		
10 Furnishing heat, light, water, and power (service).....		720		720		796
11 Rents.....		1,835		1,835		1,942
12 Repairs and alterations.....		200		200		413
13 Special and miscellaneous (current ex- penses).....		100		100		21
30 Equipment.....		650		300		871
Total other obligations.....		9,050		8,370		9,914
Net total obligations.....		46,000		43,310		37,644
Less pay restoration provided by sec. 21 (e) act Mar. 28, 1934.....				-1,840		
Estimated savings and unobligated balance.....						17,356
Total estimate or appropriation.....		46,000		41,470		55,000
<b>BY ACTIVITIES OR PROJECTS</b>						
100. Administration and protection.....		\$31,440		\$31,240		\$27,013
200. Maintenance, repair, and operation.....		10,565		9,930		9,760
Equipment.....		650		300		871
Amount required for salary restoration.....		3,345		1,840		
Total.....		46,000		43,310		37,644

Bryce Canyon National Park, Utah: For administration, protection, and maintenance, including not exceeding \$300] \$305 for the maintenance, operation, and repair of motor-driven passenger-carrying vehicles for the use of the superintendent and employees in connection with the general park work, \$10,490] \$12,000 (U. S. C., title 16, sec. 401; act Mar. 2, 1934, 48 Stat., p. 385).

Est. 1936, \$12,000

App. 1935, \$10,490

By objects	Obligations					
	Estimate, 1936		Estimate, 1935		Actual, 1934	
	Posi- tions	Av. salary	Posi- tions	Av. salary	Posi- tions	Av. salary
<b>PERSONAL SERVICES, FIELD</b>						
Professional services:						
Grade 3. Assistant superintendent-engi- neer.....	0.2	\$3,200	0.2	\$3,200	0.2	\$3,200
Clerical, administrative, and fiscal service:						
Grade 11. Superintendent.....	0.2	3,800	0.2	3,800	0.2	3,800
Grade 6. Chief clerk.....	0.2	2,300	0.2	2,300	0.2	2,300
Custodial service:						
Grade 9. Chief ranger.....	0.2	2,300	0.2	2,300	0.2	2,300
Grade 7. Ranger.....	1	1,860	1	1,860	1	1,860
Total permanent, field.....	1.8	4,180	1.8	4,180	1.8	4,180
Temporary employees, field.....		5,235		4,620		3,139
All personal services, field.....		9,415		8,800		7,319
Deduct subsistence and quarters furnished.....		600		575		462
Deduct legislative reductions.....		8,815		8,225		6,857
				440		878
01 Personal services (net).....		8,815		7,785		5,979

National Park Service—Continued.

By objects	Obligations		
	Estimate, 1936	Estimate, 1935	Actual, 1934
<b>OTHER OBLIGATIONS</b>			
02 Supplies and materials.....	\$1,975	\$1,935	\$928
05 Communication service.....	50	50	3
06 Travel expenses.....	200	200	10
07 Transportation of things (service).....	60	60	67
08 Printing, photographing, etc. (service).....	50	50	-----
11 Rents.....	100	100	-----
12 Repairs and alterations.....	150	150	7
13 Special and miscellaneous (current expenses).....	-----	-----	1
30 Equipment.....	600	600	216
Total other obligations.....	3,185	3,145	1,232
Net total obligations.....	12,000	10,930	7,211
Less pay restoration provided by sec. 21 (e) act Mar. 28, 1934.....	-----	440	-----
Estimated savings and unobligated balance.....	-----	-----	6,579
Total estimate or appropriation.....	12,000	10,490	13,790
<b>BY ACTIVITIES OR PROJECTS</b>			
100. Administration and protection.....	\$6,705	\$6,355	\$5,347
200. Maintenance, repair, and operation.....	3,755	3,535	1,648
Equipment.....	600	600	216
Amount required for salary restoration.....	940	440	-----
Total.....	12,000	10,930	7,211

Carlsbad Caverns National Park, New Mexico: For administration, protection, and maintenance, including not exceeding **[\$800]** \$1,550 for the purchase, maintenance, operation, and repair of motor-driven passenger-carrying vehicles for the use of the superintendent and employees in connection with general park work, **[\$52,330]** \$64,000 (U. S. C., title 16, sec. 431; act Mar. 2, 1934, 48 Stat., p. 385).

Est. 1936, \$64,000

App. 1935, \$52,330

By objects	Obligations					
	Estimate, 1936		Estimate, 1935		Actual, 1934	
<b>PERSONAL SERVICES, FIELD</b>						
Professional service:	Posi-	Av.	Posi-	Av.	Posi-	Av.
Grade 2. Chief operating engineer.....	1	\$2,600	1	\$2,600	1	\$2,600
Clerical, administrative, and fiscal service:						
Grade 11. Superintendent.....	1	3,800	1	3,800	1	3,800
Grade 6. Chief clerk.....	1	2,700	1	2,700	1	2,700
Grade 4. Clerk.....	1	2,040	1	2,040	1	2,040
Grade 2. Junior clerk.....	1	1,440	1	1,440	1	1,440
Storekeeper.....	1	1,440	1	1,440	1	1,440
Custodial service:						
Grade 9. Chief ranger.....	1	2,300	1	2,300	1	2,300
Grade 7. Ranger.....	7	1,860	7	1,860	7	1,860
Grade 6. Power-plant operator.....	2	1,710	2	1,710	2	1,710
Foreman.....	1	1,680	1	1,680	1	1,680
Grade 4. Handy man.....	1	1,320	1	1,320	2	1,320
Grade 3. Laborer.....	2	1,290	2	1,290	2	1,290
Grade 2. Laborer.....	3	1,080	3	1,080	3	1,080
Total permanent, field.....	23	41,580	23	41,580	24	42,900
Deduct lapses and administrative furloughs.....	-----	-----	-----	-----	-----	1,738
Net permanent, field.....	-----	41,580	-----	41,580	-----	41,162
Temporary employees, field.....	-----	7,815	-----	5,790	-----	6,931
All personal services, field.....	-----	49,395	-----	47,370	-----	48,093
Deduct subsistence and quarters furnished.....	-----	3,060	-----	3,060	-----	3,083
-----	-----	46,335	-----	44,310	-----	45,010
Deduct legislative reductions.....	-----	-----	-----	2,370	-----	5,771
01 Personal services (net).....	-----	46,335	-----	41,940	-----	39,239
<b>OTHER OBLIGATIONS</b>						
02 Supplies and materials.....	-----	11,015	-----	8,160	-----	7,324
05 Communication service.....	-----	230	-----	230	-----	246
06 Travel expenses.....	-----	500	-----	500	-----	327
07 Transportation of things (service).....	-----	700	-----	700	-----	133
08 Printing, photographing, etc. (service).....	-----	170	-----	170	-----	237
10 Furnishing heat, light, water, and power (service).....	-----	250	-----	250	-----	225
11 Rents.....	-----	250	-----	250	-----	244
12 Repairs and alterations (service).....	-----	2,300	-----	1,500	-----	385
13 Special and miscellaneous (current expenses).....	-----	-----	-----	-----	-----	19
30 Equipment.....	-----	2,250	-----	1,000	-----	977
Total other obligations.....	-----	17,665	-----	12,760	-----	10,117
Net total obligations.....	-----	64,000	-----	54,700	-----	49,356
Less pay restoration provided by sec. 21 (e) act Mar. 28, 1934.....	-----	-----	-----	2,370	-----	-----
Estimated savings and unobligated balance.....	-----	-----	-----	-----	-----	18,974
Total estimate or appropriation.....	-----	64,000	-----	52,330	-----	68,330

National Park Service—Continued.

By activities or project	Obligations		
	Estimate, 1936	Estimate, 1935	Actual, 1934
100. Administration and protection.....	\$28,770	\$28,770	\$27,121
200. Maintenance, repair, and operation.....	28,040	22,560	21,258
Equipment.....	2,250	1,000	977
Amount required for salary restoration.....	4,940	2,370	-----
Total.....	64,000	54,700	49,356

Crater Lake National Park, Oregon: For administration, protection, and maintenance, including not exceeding **[\$800]** \$780 for the maintenance, operation, and repair of motor-driven passenger-carrying vehicles for the use of the superintendent and employees in connection with general park work, **[\$48,190]** \$57,600 (U. S. C., title 16, sec. 121; act Mar. 2, 1934, 48 Stat., p. 385).

Est. 1936, \$57,600

App. 1935, \$48,190

By objects	Obligations					
	Estimate, 1936		Estimate, 1935		Actual, 1934	
<b>PERSONAL SERVICES, FIELD</b>						
Professional service:	Posi-	Av.	Posi-	Av.	Posi-	Av.
Grade 3. Naturalist.....	1	\$3,200	1	\$3,200	1	\$3,200
Clerical, administrative, and fiscal service:						
Grade 11. Superintendent.....	1	3,800	1	3,800	1	3,800
Grade 5. Chief clerk.....	1	2,500	1	2,500	1	2,500
Commissioner.....	1	2,300	-----	-----	-----	-----
Grade 3. Senior stenographer.....	1	1,620	1	1,620	1	1,620
Custodial service:						
Grade 9. Chief ranger.....	1	2,300	1	2,300	1	2,300
Grade 8. Mechanic.....	1	2,300	1	2,300	1	2,300
Grade 7. Ranger.....	2	1,860	1	1,860	1	1,860
Total permanent, field.....	9	21,740	7	17,580	7	17,580
Deduct lapses and administrative furloughs.....	-----	-----	-----	-----	-----	1,409
Net permanent, field.....	-----	21,740	-----	17,580	-----	16,171
Temporary employees, field.....	-----	22,295	-----	21,235	-----	20,814
All personal services, field.....	-----	44,035	-----	38,815	-----	36,985
Deduct subsistence and quarters furnished.....	-----	1,735	-----	1,375	-----	1,595
-----	-----	42,300	-----	37,440	-----	35,390
Deduct legislative reductions.....	-----	-----	-----	1,940	-----	4,438
01 Personal services (net).....	-----	42,300	-----	35,500	-----	30,952
<b>OTHER OBLIGATIONS</b>						
02 Supplies and materials.....	-----	7,285	-----	6,615	-----	13,516
05 Communication service.....	-----	400	-----	400	-----	970
06 Travel expenses.....	-----	600	-----	600	-----	212
07 Transportation of things (service).....	-----	200	-----	200	-----	219
08 Printing, photographing, etc. (service).....	-----	300	-----	300	-----	71
10 Furnishing heat, light, water and power (service).....	-----	2,290	-----	2,290	-----	1,463
11 Rents.....	-----	125	-----	125	-----	27
12 Repairs and alterations (service).....	-----	350	-----	350	-----	535
13 Special and miscellaneous (current expenses).....	-----	50	-----	50	-----	64
30 Equipment.....	-----	3,700	-----	3,700	-----	4,000
Total other obligations.....	-----	15,300	-----	14,630	-----	21,077
Net total obligations.....	-----	57,600	-----	50,130	-----	52,029
Less pay restoration provided by sec. 21 (e) act Mar. 28, 1934.....	-----	-----	-----	1,940	-----	-----
Estimated saving and unobligated balance.....	-----	-----	-----	-----	-----	9,641
Total estimate or appropriation.....	-----	57,600	-----	48,190	-----	61,670
<b>BY ACTIVITIES OR PROJECTS</b>						
100. Administration and protection.....	-----	\$31,480	-----	\$28,035	-----	\$24,732
200. Maintenance, repair, and operation.....	-----	18,025	-----	16,455	-----	23,297
Equipment.....	-----	3,700	-----	3,700	-----	4,000
Amount required for salary restoration.....	-----	4,395	-----	1,940	-----	-----
Total.....	-----	57,600	-----	50,130	-----	52,029

General Grant National Park, California: For administration, protection, and maintenance, including not exceeding **[\$400]** \$315 for the maintenance, operation, and repair of a motor-driven passenger-carrying vehicle, **[\$11,750]** \$15,000 (U. S. C., title 16, sec. 45; act. Mar. 2, 1934, 48 Stat., p. 386).

Est. 1936, \$15,000

App. 1935, \$11,750

National Park Service—Continued.

By objects	Obligations					
	Estimate, 1936		Estimate, 1935		Actual, 1934	
	Posi- tions	Av. salary	Posi- tions	Av. salary	Posi- tions	Av. salary
<b>PERSONAL SERVICES, FIELD</b>						
Clerical, administrative, and fiscal service:						
Grade 8. Assistant superintendent.....	1	\$2,900	1	\$2,900	1	\$2,900
Grade 3. Clerk.....	1	1,620				
Custodial service:						
Grade 7. Ranger.....		1,980	1	1,980	1	1,970
Total permanent, field.....	3	6,500	2	4,880	2	4,870
Deduct lapses and administrative furloughs.....						24
Net permanent, field.....		6,500		4,880		4,846
Temporary employees, field.....		6,385		6,005		5,382
All personal services, field.....		12,885		10,885		10,228
Deduct subsistence and quarters furnished.....		700		580		610
		12,185		10,305		9,618
Deduct legislative reductions.....				545		929
01 Personal services (net).....		12,185		9,760		8,689
<b>OTHER OBLIGATIONS</b>						
02 Supplies and materials.....		2,170		2,000		1,371
05 Communication service.....		60		60		84
06 Travel expenses.....		200		150		326
07 Transportation of things (service).....						3
08 Printing, photographing, etc. (service).....		25		25		1
12 Repairs and alterations (service).....		110		50		92
30 Equipment.....		250		250		205
Total other obligations.....		2,815		2,535		2,082
Net total obligations.....		15,000		12,295		10,771
Less pay restoration provided by sec. 21 (e) act Mar. 23, 1934.....				-545		
Estimated savings and unobligated balance.....						4,229
Total estimate or appropriation.....		15,000		11,750		15,000
<b>BY ACTIVITIES OR PROJECTS</b>						
100. Administration and protection.....		\$7,915		\$6,455		\$6,394
200. Maintenance, repair, and operation.....		5,545		5,045		4,172
Equipment.....		250		250		205
Amount required for salary restoration.....		1,290		545		
Total.....		15,000		12,295		10,771

Glacier National Park, Montana: For administration, protection, and maintenance, including necessary repairs to the roads from Glacier Park Station through the Blackfeet Indian Reservation to the various points in the boundary line of the Glacier National Park and the international boundary, including not exceeding **[\$750]** \$1,800 for the purchase, maintenance, operation, and repair of motor-driven passenger-carrying vehicles for the use of the superintendent and employees in connection with general park work, **[\$151,660]** \$175,000 (U. S. C., title 16, sec. 161; act Mar. 2, 1934, 48 Stat., p. 386).

Est. 1936, \$175,000

App. 1935, \$151,660

By objects	Obligations					
	Estimate, 1936		Estimate, 1935		Actual, 1934	
	Posi- tions	Av. salary	Posi- tions	Av. salary	Posi- tions	Av. salary
<b>PERSONAL SERVICES, FIELD</b>						
Professional service:						
Grade 3. Resident engineer.....	1	\$3,200	1	\$3,200	1	\$3,600
Naturalist.....	1	3,200	1	3,200	1	3,200
Clerical, administrative, and fiscal service:						
Grade 12. Superintendent.....	1	4,600	1	4,600	1	4,600
Grade 9. Assistant superintendent.....	1	3,200	1	3,200	1	3,200
Grade 7. Fire chief.....					1	2,600
Grade 6. Chief clerk.....	1	2,500	1	2,500	1	2,500
Grade 5. Commissioner.....	1	2,400				
Grade 4. Clerk.....	4	1,845	4	1,845	4	1,845
Grade 3. Assistant clerk.....	1	1,620	1	1,620	1	1,620
Warehouseman.....	1.5	1,620	1.5	1,620	1.5	1,620
Grade 2. Junior clerk.....	1.5	1,440	1.5	1,440	1.5	1,440
Grade 1. Telephone operator.....	1	1,260	1	1,260	1	1,260
Custodial service:						
Grade 10. Chief ranger.....	1	2,600	1	2,600	1	2,600
Grade 9. Foreman carpenter.....	1	2,400	1	2,400	1	2,400
Grade 8. Assistant chief ranger.....	2	2,000	2	2,000	2	2,050
Mechanic.....	2	2,200	2	2,200	2	2,500
Foreman electrician.....	1	2,000	1	2,000	1	2,000
Grade 7. Ranger.....	15	1,896	15	1,896	15	1,904

National Park Service—Continued.

By objects	Obligations					
	Estimate, 1936		Estimate, 1935		Actual, 1934	
	Posi- tions	Av. salary	Posi- tions	Av. salary	Posi- tions	Av. salary
<b>PERSONAL SERVICES, FIELD—continued</b>						
Custodial service—Continued.						
Grade 6. Auto mechanic.....	2.3	\$1,680	2.3	\$1,680	2.3	\$1,680
Blacksmith.....	0.7	1,680	0.7	1,680	0.7	1,680
Junior foreman.....	3.8	1,680	3.8	1,680	3.1	1,680
Grade 5. Cook.....	1	1,560	1	1,560	1	1,560
Special laborer.....	1	1,500	1	1,500	1	1,500
Grade 3. Truck driver.....	2.3	1,200	2.3	1,200	2.3	1,200
Total permanent, field.....	48.1	95,034	47.1	92,634	47.4	95,278
Deduct lapses and administrative furloughs.....						14,008
Net permanent, field.....		95,034		92,634		81,270
Temporary employees, field.....		40,321		37,366		45,400
All personal services, field.....		135,355		130,000		126,670
Deduct subsistence and quarters furnished.....		7,765		7,350		6,450
		127,590		122,650		120,220
Deduct legislative reductions.....				6,500		15,200
01 Personal services (net).....		127,590		116,150		105,020
<b>OTHER OBLIGATIONS</b>						
02 Supplies and materials.....		29,140		28,245		23,151
03 Subsistence and support of persons (service).....		85		85		
04 Subsistence and care of animals, and storage and care of vehicles (service).....		370		370		276
05 Communication service.....		120		125		338
06 Travel expenses.....		1,395		1,395		682
07 Transportation of things (service).....		430		430		1,736
08 Printing, photographing, etc. (service).....		335		335		419
10 Furnishing heat, light, water, and power (service).....		575		565		633
11 Rents.....		1,275		1,255		1,482
12 Repairs and alterations (service).....		565		525		306
13 Special and miscellaneous (current expenses).....		310		320		443
30 Equipment.....		12,800		8,360		7,435
Total other obligations.....		47,410		42,010		36,901
Net total obligations.....		175,000		158,160		141,92
Less pay restoration provided by sec. 21 (e) act Mar. 28, 1934.....				-6,500		
Estimated savings and unobligated balance.....						58,079
Total estimate or appropriation.....		175,000		151,660		200,000
<b>BY ACTIVITIES OR PROJECTS</b>						
100. Administration.....		\$72,260		\$70,140		\$68,822
200. Maintenance, repair, and operation.....		76,405		73,160		65,664
Equipment.....		12,800		8,360		7,435
Amount required for salary restoration.....		13,535		6,500		
Total.....		175,000		158,160		141,921

Grand Canyon National Park, Arizona: For administration, protection, and maintenance, including not exceeding **[\$1,000]** \$1,060 for the maintenance, operation, and repair of motor-driven passenger-carrying vehicles for the use of the superintendent and employees in connection with general park work **[\$102,400]** \$113,500 (U. S. C., title 16, sec. 221; act Mar. 2, 1934, 48 Stat., p. 386).

Est. 1936, \$113,500

App. 1935, \$102,400

By objects	Obligations					
	Estimate, 1936		Estimate, 1935		Actual, 1934	
	Posi- tions	Av. salary	Posi- tions	Av. salary	Posi- tions	Av. salary
<b>PERSONAL SERVICES, FIELD</b>						
Professional service:						
Grade 3. Engineer.....	1	\$3,700	1	\$3,700	1	\$3,700
Grade 2. Assistant naturalist.....	1	2,600	1	2,600	1	2,600
Grade 1. Junior naturalist.....	1	2,000	1	2,000	1	2,000
Clerical, administrative, and fiscal service:						
Grade 13. Superintendent.....	1	5,600	1	5,600	1	5,600
Grade 11. Assistant superintendent.....	1	3,800	1	3,800	1	3,800
Grade 6. Chief clerk.....	1	2,300	1	2,300	1	2,300
Grade 5. Senior clerk, purchasing.....	1	2,100	1	2,100	1	2,100
Grade 4. Clerk.....	2	1,800	2	1,800	2	1,800
Storekeeper.....	1	1,800	1	1,800	1	1,800
Grade 3. Assistant clerk-stenographer.....	1.3	1,620	1.3	1,620	1.3	1,620
Custodial service:						
Grade 10. General foreman.....	1	2,700	1	2,700	1	2,700
Grade 9. Chief ranger.....	1	2,800	1	2,800	1	2,800

National Park Service—Continued.

By objects	Obligations					
	Estimate, 1936		Estimate, 1935		Actual, 1934	
	Posi- tions	Av. salary	Posi- tions	Av. salary	Posi- tions	Av. salary
<b>PERSONAL SERVICES, FIELD—continued</b>						
<b>Custodial service—Continued.</b>						
Grade 8. Assistant chief ranger.....	2	\$2,050	2	\$2,050	2	\$2,050
Road foreman.....					1	2,000
Grade 7. Sewage-plant operator.....	1	1,920	1	1,920	1	1,920
General mechanic.....	1	2,100	1	2,100	1	2,100
Carpenter.....	1	2,040	1	2,040	1	2,040
Ranger.....	7	1,877	6	1,880	6	1,880
Grade 6. Truck driver.....	2	1,710	2	1,710	2	1,710
Blacksmith.....	1	1,680	1	1,680	1	1,680
Packmaster.....					1	1,800
Grade 5. Laborer.....	2	1,560	2	1,560	2	1,560
Truck driver.....	2	1,560	2	1,560	2	1,560
Grade 4. Watchman.....	1	1,440	1	1,440	1	1,440
Laborer.....	5	1,320	5	1,320	5	1,320
Janitor.....	1	1,320	1	1,320	1	1,320
Total permanent, field.....	39.3	79,105	38.3	77,246	40.3	81,046
Deduct lapses and administrative furloughs.....						21,876
Net permanent, field.....		79,105		77,246		59,170
Temporary employees, field.....		9,665		9,614		9,628
All personal services, field.....		88,770		86,860		68,798
Deduct subsistence and quarters furnished.....		6,570		6,570		5,662
Deduct legislative reductions.....		82,200		80,290		63,136
01 Personal services (net).....		82,200		75,945		55,144
<b>OTHER OBLIGATIONS</b>						
02 Supplies and materials.....		13,585		13,585		12,675
03 Subsistence and support of persons (service).....		200		200		101
04 Subsistence and care of animals, and storage and care of vehicles.....						305
05 Communication service.....		640		640		699
06 Travel expenses.....		1,150		1,150		1,059
07 Transportation of things (service).....		1,585		1,585		1,437
08 Printing, photographing, etc. (service).....		185		185		193
09 Furnishing heat, light, water, and power (service).....		9,270		9,270		6,510
11 Rents.....		505		505		972
12 Repairs and alterations.....		530		530		891
13 Special and miscellaneous (current expenses).....		150		150		130
30 Equipment.....		3,500		3,000		11,404
Total other obligations.....		31,300		30,800		36,376
Net total obligations.....		113,500		106,745		91,520
Less pay restoration provided by sec. 21 (e) act Mar. 28, 1934.....				-4,345		
Estimated savings and unobligated balance.....						44,370
Total estimate or appropriation.....		113,500		102,400		135,890
<b>BY ACTIVITIES OR PROJECTS</b>						
100. Administration and protection.....		\$59,095		\$57,370		\$52,373
200. Maintenance, repair, and operation.....		42,030		42,030		27,743
Equipment.....		3,500		3,000		11,404
Amount required for salary restoration.....		8,875		4,345		
Total.....		113,500		106,745		91,520

Grand Teton National Park, Wyoming: For administration, protection, and maintenance, including not exceeding **[\$700] \$1,250** for the purchase, maintenance, operation, and repair of motor-driven passenger-carrying vehicles for the use of the superintendent and employees in connection with general park work, **[\$15,620] \$19,900** (U. S. C., title 16, sec. 406; act Mar. 2, 1934, 48 Stat. p. 386).

Est. 1936, \$19,900

App. 1935, \$15,620

By objects	Obligations					
	Estimate, 1936		Estimate, 1935		Actual, 1934	
	Posi- tions	Av. salary	Posi- tions	Av. salary	Posi- tions	Av. salary
<b>PERSONAL SERVICES, FIELD</b>						
<b>Professional service:</b>						
Grade 1. Junior park naturalist.....	1	\$2,000				
<b>Clerical, administrative, and fiscal service:</b>						
Grade 11. Superintendent.....	1	3,800	1	\$3,800	1	\$3,800
Grade 4. Clerk.....	1.1	1,800	1.1	1,800	1.3	1,800
<b>Custodial service:</b>						
Grade 8. Chief ranger.....	1	2,000	1	2,000	1	2,000
Grade 7. Ranger.....	1	1,920	1	1,920	1	1,920
Total permanent, field.....	5.1	11,700	4.1	9,700	4.3	10,060
Deduct lapses and administrative furloughs.....						152
Net permanent, field.....		11,700		9,700		9,908

National Park Service—Continued.

By objects	Obligations		
	Estimate, 1936	Estimate, 1935	Actual, 1934
<b>PERSONAL SERVICES, FIELD—continued</b>			
Temporary employees, field.....	\$4,495	\$4,495	\$1,633
All personal services, field.....	16,195	14,195	11,541
Deduct subsistence and quarters furnished.....	375	375	56
	15,820	13,820	11,485
Deduct legislative reductions.....		710	1,385
01 Personal services (net).....	15,820	13,110	10,100
<b>OTHER OBLIGATIONS</b>			
02 Supplies and materials.....	1,825	1,715	1,650
04 Subsistence and care of animals, and storage and care of vehicles (service).....	115	115	
05 Communication service.....	250	250	177
06 Travel expenses.....	250	250	398
07 Transportation of things (service).....	75	75	125
08 Printing, photographing, etc. (service).....	75	75	18
11 Rents.....	30	30	15
12 Repairs and alterations.....	60	60	9
13 Special and miscellaneous (current expenses).....	300	300	17
30 Equipment.....	1,100	350	141
Total other obligations.....	4,080	3,220	2,550
Net total obligations.....	19,900	16,330	12,650
Less pay restoration provided by sec. 21 (e) act Mar. 28, 1934.....		-710	
Estimated savings and unobligated balance.....			7,350
Total estimate or appropriation.....	19,900	15,620	20,000
<b>BY ACTIVITIES OR PROJECTS</b>			
100. Administration and protection.....	\$13,435	\$11,525	\$7,652
200. Maintenance, repair, and operation.....	3,745	3,745	4,857
Equipment.....	1,100	350	141
Amount required for salary restoration.....	1,620	710	
Total.....	19,900	16,330	12,650

**[Proposed]** Great Smoky Mountains National Park, North Carolina and Tennessee: For administration, **[and]** protection, **[of]** the portion of the area of such proposed park the title of which has been vested in the United States under the provisions of section 3 of the Act of May 22, 1926 (U. S. C., title 16, sec. 403b) **] and maintenance,** including not to exceed \$300 for the maintenance, operation, and repair of motor-driven passenger-carrying vehicles for use in connection with **[such work, \$22,270] general park work, \$59,900** (U. S. C., title 16, sec. 403b; act Mar. 2, 1934, 48 Stat., p. 386).

Est. 1936, \$59,900

App. 1935, \$22,270

By objects	Obligations					
	Estimate, 1936		Estimate, 1935		Actual, 1934	
	Posi- tions	Av. salary	Posi- tions	Av. salary	Posi- tions	Av. salary
<b>PERSONAL SERVICES, FIELD</b>						
<b>Professional service:</b>						
Grade 3. Associate engineer.....	0.5	\$3,200	0.5	\$3,200	0.5	\$3,200
Grade 2. Assistant landscape architect.....	0.5	2,600	0.5	2,600	0.5	2,600
Junior naturalist.....	1	2,600				
<b>Clerical, administrative, and fiscal service:</b>						
Grade 12. Superintendent.....	1	5,200	1	5,200	1	5,200
Grade 6. Chief clerk.....	1	2,400				
Grade 4. Clerk-stenographer.....			1	1,800	1	1,800
Grade 3. Clerk.....	1	1,620				
<b>Custodial service:</b>						
Grade 10. Chief ranger.....	1	2,600				
Grade 8. Assistant chief ranger.....	2	2,300	2	2,300	2	2,300
Grade 7. Ranger.....	1	1,860	1	2,040	1	2,040
Total permanent, field.....	9	23,780	6	16,540	6	16,540
Deduct lapses and administrative furloughs.....						677
Net permanent, field.....		23,780		16,540		15,863
Temporary employees, field.....		15,470		1,440		207
All personal services, field.....		39,250		17,980		16,070
Deduct legislative reductions.....				895		1,678
01 Personal services (net).....		39,250		17,085		14,392
<b>OTHER OBLIGATIONS</b>						
02 Supplies and materials.....		10,535		2,105		750
04 Subsistence and care of animals and storage and care of vehicles (service).....		100		100		
05 Communication service.....		200		200		12
06 Travel expenses.....		1,585		1,610		414

National Park Service—Continued.

By objects	Obligations		
	Estimate, 1936	Estimate, 1935	Actual, 1934
<b>OTHER OBLIGATIONS—continued</b>			
07 Transportation of things (service).....	\$70	\$50	\$26
08 Printing, photographing, etc. (service).....	150	125	-----
11 Rents.....	1,110	990	1,005
12 Repairs and alterations.....	100	100	136
13 Special and miscellaneous (current expenses).....	50	50	10
30 Equipment.....	6,750	750	279
Total other obligations.....	20,650	6,080	2,632
Net total obligations.....	59,900	23,165	17,024
Less pay restoration provided by sec. 21 (e) act Mar. 28, 1934.....	-----	-895	-----
Estimated savings and unobligated balance.....	-----	-----	11,406
Total estimate or appropriation.....	59,900	22,270	28,430
<b>BY ACTIVITIES OR PROJECTS</b>			
100 Administration and protection.....	\$26,875	\$20,360	\$15,270
200 Maintenance, repair, and operation.....	22,360	1,160	1,475
Equipment.....	6,750	750	279
Amount required for salary restoration.....	3,915	895	-----
Total.....	59,900	23,165	17,024

Hawaii National Park: For administration, protection, and maintenance, including not exceeding **[\$800]** \$1,600 for the purchase, maintenance, operation, and repair of motor-driven passenger-carrying vehicles for the use of the superintendent and employees in connection with general park work, **[\$35,350]** \$45,600 (U. S. C., title 16, sec. 391; act Mar. 2, 1934, 48 Stat., p. 386).

Est. 1936, \$45,600

App. 1935, \$35,350

By objects	Obligations					
	Estimate, 1936		Estimate, 1935		Actual, 1934	
<b>PERSONAL SERVICES, FIELD</b>						
Professional service:	Posi- tions	Av. salary	Posi- tions	Av. salary	Posi- tions	Av. salary
Grade 6. Principal scientist.....	1	\$5,600	1	\$3,200	1	\$3,200
Grade 3. Naturalist.....	1	3,200	1	3,200	1	3,200
Clerical, administrative, and fiscal service:						
Grade 11. Superintendent.....	1	3,800	1	3,800	1	3,800
Grade 5. Chief clerk.....	1	2,000	1	2,000	1	2,000
Grade 4. Clerk.....	1	1,800	1	1,800	1	1,800
Custodial service:						
Grade 8. Ranger.....	1	2,000	1	2,000	1	2,000
Grade 7. Ranger.....	5	1,956	5	1,956	6	1,960
Grade 6. Foreman.....	1	1,680	1	1,680	1	1,680
Grade 2. Laborer.....	2	1,080	2	1,080	2	1,080
Total permanent, field.....	14	32,020	13	26,420	14	28,400
Deduct lapses and administrative furloughs.....	-----	-----	-----	-----	-----	3,056
Net permanent, field.....	-----	32,020	-----	26,420	-----	25,344
Temporary employees, field.....	-----	3,465	-----	3,355	-----	2,984
All personal services, field.....	-----	35,485	-----	29,775	-----	28,328
Deduct subsistence and quarters furnished.....	-----	2,800	-----	2,800	-----	2,543
Deduct legislative reductions.....	-----	32,685	-----	26,975	-----	25,785
01 Personal services (net).....	-----	2,800	-----	1,490	-----	3,399
-----	-----	32,685	-----	25,485	-----	22,386
<b>OTHER OBLIGATIONS</b>						
02 Supplies and materials.....	-----	6,555	-----	6,015	-----	5,041
04 Subsistence and care of animals, and storage and care of vehicles (service).....	-----	40	-----	40	-----	16
05 Communication service.....	-----	240	-----	240	-----	305
06 Travel expenses.....	-----	690	-----	690	-----	529
07 Transportation of things (service).....	-----	55	-----	55	-----	201
08 Printing, photographing, etc. (service).....	-----	60	-----	60	-----	97
10 Furnishing heat, light, water, and power (service).....	-----	720	-----	720	-----	939
11 Rents.....	-----	100	-----	100	-----	-----
12 Repairs and alterations.....	-----	85	-----	85	-----	223
13 Special and miscellaneous (current expenses).....	-----	-----	-----	-----	-----	5
30 Equipment.....	-----	4,370	-----	3,350	-----	2,916
Total other obligations.....	-----	12,915	-----	11,355	-----	10,272
Net total obligations.....	-----	45,600	-----	36,840	-----	32,658
Less pay restoration provided by sec. 21 (e) act Mar. 28, 1934.....	-----	-----	-----	-1,490	-----	-----
Estimated savings and unobligated balance.....	-----	-----	-----	-----	-----	13,612
Total estimate or appropriation.....	-----	45,600	-----	35,350	-----	46,270

National Park Service—Continued.

By activities or projects	Obligations		
	Estimate, 1936	Estimate, 1935	Actual, 1934
100. Administration and protection.....	\$25,970	\$20,930	\$19,729
200. Maintenance, repair, and operation.....	11,710	11,070	10,013
Equipment.....	4,370	3,350	2,916
Amount required for salary restoration.....	3,550	1,490	-----
Total.....	45,600	36,840	32,658

Hot Springs National Park, Arkansas: For Administration, protection, maintenance, and improvement, including not exceeding **[\$700]** \$715 for the maintenance, operation, and repair of motor-driven passenger-carrying vehicles for the use of the superintendent and employees in connection with general park work, **[\$64,330]** \$71,200 (U. S. C., title 16, sec. 361; act Mar. 2, 1934, 48 Stat., p. 386).

Est. 1936, \$71,200

App. 1935, \$64,330

By objects	Obligations					
	Estimate, 1936		Estimate, 1935		Actual, 1934	
<b>PERSONAL SERVICES, FIELD</b>						
Clerical, administrative, and fiscal service:	Posi- tions	Av. salary	Posi- tions	Av. salary	Posi- tions	Av. salary
Grade 12. Superintendent.....	1	\$4,600	1	\$4,600	1	\$4,600
Grade 9. Assistant superintendent.....	1	3,200	1	3,200	1	3,200
Grade 4. Clerk-stenographer.....	1	1,800	1	1,800	1	1,800
Grade 1. Clerk-inspector.....	1	1,260	1	1,260	1	1,260
Custodial service:						
Grade 7. Chief policeman.....	1	1,860	1	1,860	1	1,920
Bathroom manager.....	1	1,920	1	1,920	1	1,920
Grade 6. Policeman.....	1	1,680	1	1,680	1	1,680
General foreman.....	1	1,920	1	1,920	1	1,920
Engineer.....	1	1,740	1	1,740	1	1,740
Grade 5. Policeman.....	3	1,520	3	1,520	3	1,540
Auto mechanic.....	1	1,500	1	1,500	1	1,500
Maintenance mechanic.....	1	1,500	1	1,500	1	1,500
Pumpman.....	1	1,500	1	1,500	1	1,500
Grade 4. Assistant foreman.....	1	1,440	1	1,440	1	1,440
Handy man.....	4	1,320	4	1,320	4	1,320
Gardener.....	1	1,440	1	1,440	1	1,440
Grade 3. Laborers.....	9	1,240	9	1,240	9	1,240
Grade 2. Attendants.....	6	1,100	6	1,100	6	1,100
Total permanent, field.....	36	54,960	36	54,960	36	55,080
Deduct lapses and administrative furloughs.....	-----	-----	-----	-----	-----	2,594
Net permanent, field.....	-----	54,960	-----	54,960	-----	52,486
Temporary employees, field.....	-----	2,185	-----	1,780	-----	77
All personal services, field.....	-----	57,145	-----	56,740	-----	52,563
Deduct subsistence and quarters furnished.....	-----	1,200	-----	1,200	-----	1,200
Deduct legislative reductions.....	-----	55,945	-----	55,540	-----	51,363
01 Personal services (net).....	-----	2,835	-----	2,835	-----	6,809
-----	-----	55,945	-----	52,705	-----	44,554
<b>OTHER OBLIGATIONS</b>						
02 Supplies and materials.....	-----	3,715	-----	3,420	-----	4,092
05 Communication service.....	-----	340	-----	340	-----	328
06 Travel expenses.....	-----	300	-----	300	-----	347
07 Transportation of things (service).....	-----	100	-----	100	-----	114
08 Printing, photographing, etc. (service).....	-----	60	-----	60	-----	111
10 Furnishing heat, light, water, and power (service).....	-----	8,600	-----	8,600	-----	8,428
12 Repairs and alterations (service).....	-----	210	-----	210	-----	59
13 Special and miscellaneous (current expenses).....	-----	180	-----	180	-----	32
30 Equipment.....	-----	1,750	-----	1,250	-----	914
Total other obligations.....	-----	15,255	-----	14,460	-----	14,425
Net total obligations.....	-----	71,200	-----	67,165	-----	58,979
Less pay restoration provided by sec. 21 (e) act Mar. 28, 1934.....	-----	-----	-----	-2,835	-----	-----
Estimated savings and unobligated balance.....	-----	-----	-----	-----	-----	23,701
Total estimate or appropriation.....	-----	71,200	-----	64,330	-----	82,680
<b>BY ACTIVITIES OR PROJECTS</b>						
100. Administration and protection.....	-----	\$17,670	-----	\$17,670	-----	\$14,844
200. Maintenance, repair and operation.....	-----	46,055	-----	45,410	-----	43,221
Equipment.....	-----	1,750	-----	1,250	-----	914
Amount required for salary restoration.....	-----	5,725	-----	2,835	-----	-----
Total.....	-----	71,200	-----	67,165	-----	58,979

Lassen Volcanic National Park, California: For administration, protection, and maintenance, including not exceeding **[\$700]** \$735 for the maintenance, operation, and repair of motor-driven passenger-carrying vehicles for the use of the superintendent and employees in connection with general park work, **[\$20,860]** \$23,400 (*U. S. C., title 16, sec. 201; act Mar. 2, 1934, 48 Stat., p. 386*).

Est. 1936, \$28,400

App. 1935, \$20,860

By objects	Obligations					
	Estimate, 1936		Estimate, 1935		Actual, 1934	
	Posi- tions	Av. salary	Posi- tions	Av. salary	Posi- tions	Av. salary
<b>PERSONAL SERVICES, FIELD</b>						
Professional service:						
Grade 2. Naturalist.....	1	\$2,600				
Clerical, administrative, and fiscal service:						
Grade 11. Superintendent.....	1	3,800	1	\$3,800	1	\$3,800
Grade 5. Commissioner.....	1	2,200				
Grade 4. Clerk-bookkeeper.....	1	1,860	1	1,860	1	1,860
Custodial service:						
Grade 7. Ranger.....	2	1,860	2	1,860	2	1,860
Total permanent, field.....	6	14,180	4	9,380	4	9,380
Temporary employees, field.....		11,235		10,445		8,976
All personal services, field.....		25,415		19,825		18,356
Deduct subsistence and quarters furnished.....		1,540		1,100		1,253
Deduct legislative reductions.....		23,875		18,725		17,103
				990		2,203
01 Personal services (net).....		23,875		17,735		14,900
<b>OTHER OBLIGATIONS</b>						
02 Supplies and materials.....		3,040		2,700		2,065
04 Subsistence and care of animals, and storage and care of vehicles (service).....		40		40		36
05 Communication service.....		50		50		45
06 Travel expenses.....		200		200		118
07 Transportation of things (service).....		130		80		30
08 Printing, photographing, etc. (service).....		50		50		51
11 Rents.....		100		100		43
12 Repairs and alterations (service).....		120		100		118
13 Special and miscellaneous (current expenses).....		45		45		16
30 Equipment.....		750		750		747
Total other obligations.....		4,525		4,115		3,269
Net total obligations.....		28,400		21,850		18,169
Less pay restoration provided by sec. 21 (e) act Mar. 28, 1934.....				-990		
Estimated savings and unobligated balance.....						8,331
Total estimate and appropriation.....		28,400		20,860		26,500
<b>BY ACTIVITIES OR PROJECTS</b>						
100. Administration and protection.....		\$18,755		\$14,875		\$12,795
200. Maintenance, repair, and operation.....		6,355		5,235		4,627
Equipment.....		750		750		747
Amount required for salary restoration.....		2,540		990		
Total.....		28,400		21,850		18,169

Mesa Verde National Park, Colorado: For administration, protection, and maintenance, including not exceeding **[\$700]** \$1,400 for the purchase, maintenance, operation, and repair of motor-driven passenger-carrying vehicles for the use of the superintendent and employees in connection with general park work, **[\$39,760]** \$47,250 (*U. S. C., title 16, sec. 111; act Mar. 2, 1934, 48 Stat., p. 386*).

Est. 1936, \$47,250

App. 1935, \$39,760

By objects	Obligations					
	Estimate, 1936		Estimate, 1935		Actual, 1934	
	Posi- tions	Av. salary	Posi- tions	Av. salary	Posi- tions	Av. salary
<b>PERSONAL SERVICES, FIELD</b>						
Professional service:						
Grade 4. Consulting archaeologist.....	0.3	\$4,000	0.3	\$4,000	0.3	\$4,000
Grade 2. Naturalist.....	1	2,600	1	2,600	1	2,600
Clerical, administrative, and fiscal service:						
Grade 11. Superintendent.....	1	3,800	1	3,800	1	3,800
Grade 5. Chief clerk.....	1	2,500	1	2,500	1	2,500
Grade 5. Commissioner.....	1	2,300				
Grade 4. Clerk.....	2	1,800	2	1,800	2	1,800
Custodial service:						
Grade 8. Chief ranger.....	1	2,000	1	2,000	1	2,000
Grade 7. Ranger.....	1	1,860	1	1,860	1	1,860
Grade 7. Ranger.....	1	1,860	1	1,860	1	1,860
Mechanic.....						
Total permanent, field.....	9.3	21,720	8.3	19,420	8.3	19,420

National Park Service—Continued.

By objects	Obligations		
	Estimate, 1936	Estimate, 1935	Actual, 1934
<b>PERSONAL SERVICES, FIELD—continued</b>			
Deduct lapses and administrative furloughs.....			\$413
Net permanent, field.....	\$21,720	\$19,420	19,007
Temporary employees, field.....	16,485	15,365	15,378
All personal services, field.....	38,205	34,785	34,385
Deduct subsistence and quarters furnished.....	2,730	2,410	2,350
	35,475	32,375	32,035
Deduct legislative reductions.....		1,740	4,126
01 Personal services (net).....	35,475	30,635	27,909
<b>OTHER OBLIGATIONS</b>			
02 Supplies and materials.....	7,335	7,105	5,037
03 Subsistence and support of persons (service).....	50	50	19
05 Communication service.....	225	225	376
06 Travel expenses.....	400	400	949
07 Transportation of things (service).....	400	400	469
08 Printing, photographing, etc. (service).....	70	70	14
10 Furnishing heat, light, water, and power (service).....	400	400	526
11 Rents.....	100	100	1
12 Repairs and alterations (service).....	105	135	32
13 Special and miscellaneous (current expenses).....	90	130	82
30 Equipment.....	2,600	1,850	2,431
Total other obligations.....	11,775	10,865	9,936
Net total obligations.....	47,250	41,500	37,845
Less pay restoration provided by sec. 21 (e) act Mar. 28, 1934.....		-1,740	
Estimated savings and unobligated balance.....			12,855
Total estimate or appropriation.....	47,250	39,760	50,700
<b>BY ACTIVITIES OR PROJECTS</b>			
100. Administration and protection.....	\$23,551	\$20,881	\$19,261
200. Maintenance, repair, and operation.....	17,279	17,029	16,153
Equipment.....	2,600	1,850	2,431
Amount required for salary restoration.....	3,820	1,740	
Total.....	47,250	41,500	37,845

Mount McKinley National Park, Alaska: For administration, protection, and maintenance, **[\$22,270]** \$25,000 (*U. S. C., title 16, sec. 347; act Mar. 2, 1934, 48 Stat., p. 386*).

Est. 1936, \$25,000

App. 1935, \$22,270

By objects	Obligations					
	Estimate, 1936		Estimate, 1935		Actual, 1934	
	Posi- tions	Av. salary	Posi- tions	Av. salary	Posi- tions	Av. salary
<b>PERSONAL SERVICES, FIELD</b>						
Clerical, administrative, and fiscal service:						
Grade 11. Superintendent.....	1	\$3,800	1	\$3,800	1	\$3,800
Grade 6. Clerk.....	1	2,300	1	2,300	1	2,300
Custodial service:						
Grade 10. Chief ranger.....	1	2,600	1	2,600	1	2,600
Grade 8. Ranger.....	4	2,225	4	2,225	4	2,225
Total permanent, field.....	7	17,600	7	17,600	7	17,600
Deduct lapses and administrative furloughs.....						2,563
Net permanent, field.....		17,600		17,600		15,037
Temporary employees, field.....		770		700		3,107
All personal services, field.....		18,370		18,300		18,144
Deduct subsistence and quarters furnished.....		870		870		712
Deduct legislative reductions.....		17,500		17,430		17,432
				915		2,062
01 Personal services (net).....		17,500		16,515		15,370
<b>OTHER OBLIGATIONS</b>						
02 Supplies and materials.....		3,365		3,035		3,060
05 Communication service.....		125		125		161
06 Travel expenses.....		700		700		69
07 Transportation of things (service).....		1,810		1,810		1,095
08 Printing, photographing, etc. (service).....						1
30 Equipment.....		1,500		1,000		886
Total other obligations.....		7,500		6,670		5,272
Net total obligations.....		25,000		23,185		20,642



National Park Service—Continued.

By objects	Obligations		
	Estimate, 1936	Estimate, 1935	Actual, 1934
<b>OTHER OBLIGATIONS—continued</b>			
Less pay restoration provided by sec. 21 (e) act Mar. 28, 1934.....		-\$915	
Estimated savings and unobligated balance.....			\$7,838
Total estimate or appropriation.....	\$25,000	22,270	28,480
<b>BY ACTIVITIES OR PROJECTS</b>			
100. Administrative and protection.....	\$19,560	\$19,560	\$18,160
200. Maintenance, repair, and operation.....	2,105	1,710	1,596
Equipment.....	1,500	1,000	886
Amount required for salary restoration.....	1,835	915	
Total.....	25,000	23,185	20,642

Mount Rainier National Park, Washington: For administration, protection, and maintenance, including not exceeding **[\$1,500]** \$1,890 for the purchase, maintenance, operation, and repair of motor-driven passenger-carrying vehicles for the use of the superintendent and employees in connection with general park work, **[\$107,730]** \$121,800 (U. S. C., title 16, sec. 91; act Mar. 2, 1934, 48 Stat., p. 386).

Est. 1936, \$121,800

App. 1935, \$107,730

By objects	Obligations					
	Estimate, 1936		Estimate, 1935		Actual, 1934	
	Posi- tions	Av. salary	Posi- tions	Av. salary	Posi- tions	Av. salary
<b>PERSONAL SERVICES, FIELD</b>						
Professional service:						
Grade 3. Park naturalist.....	1	\$3,200	1	\$3,200	1	\$3,200
Clerical, administrative, and fiscal service:						
Grade 12. Superintendent.....	1	4,600	1	4,600	1	4,600
Grade 9. Assistant superintendent.....	1	3,200	1	3,200	1	3,200
Grade 5. Clerk.....	1	2,500	1	2,500	1	2,500
Grade 4. Clerk.....	1	2,000				
Grade 4. Clerk.....	2	1,950	2	1,950	2	1,950
Warehouseman.....	1	1,800	1	1,800	1	1,800
Grade 3. Clerk-telephone operator.....	1	1,680	1	1,680	1	1,680
Assistant storekeeper.....	1	1,620	1	1,620	1	1,620
Grade 2. Telephone operator.....	0.7	1,440	0.7	1,440	0.7	1,440
Custodial service:						
Grade 9. Chief ranger.....	1	2,300	1	2,300	1	2,300
Foreman.....	1	2,700	1	2,700	1	2,700
Grade 8. Assistant chief ranger.....	1	2,400	1	2,400	1	2,400
Mechanic.....	1	2,400	1	2,400	1	2,400
Electrician.....	1	2,400	1	2,400	1	2,400
Grade 7. Ranger.....	7	1,954	7	1,954	7	1,954
Mechanic.....	1	1,860	1	1,860	1	1,860
Foreman.....	2	1,860	2	1,860	2	1,860
Grade 6. Operator, mechanic.....	2	1,590	2	1,590	2	1,590
Grade 5. Janitor.....	1	1,560	1	1,560	1	1,560
Total permanent, field.....	28.7	61,706	27.7	59,706	27.7	59,706
Deduct lapses and administrative furloughs.....						1,402
Net permanent, field.....		61,706		59,706		58,304
Temporary employees, field.....		38,559		36,814		34,594
All personal services, field.....		100,265		96,520		92,898
Deduct subsistence and quarters furnished.....		6,370		6,370		5,801
		93,895		90,150		87,097
Deduct legislative reductions.....				4,825		11,148
01 Personal services (net).....		93,895		85,325		75,949
<b>OTHER OBLIGATIONS</b>						
02 Supplies and materials.....		15,740		15,455		15,836
03 Subsistence and support of persons (service).....		225		225		200
04 Subsistence and care of animals, and storage and care of vehicles (service).....		100		100		
05 Communication service.....		200		200		572
06 Travel expenses.....		1,300		1,300		957
07 Transportation of things (service).....		1,450		1,450		791
08 Printing, photographing, etc. (service).....		550		550		372
09 Furnishing heat, light, water, and power (service).....		1,850		1,850		1,800
11 Rents.....		1,150		1,150		1,126
12 Repairs and alterations.....		1,350		1,350		1,866
13 Special and miscellaneous (current expenses).....						384
30 Equipment.....		3,990		3,600		2,108
Total other obligations.....		27,905		27,230		26,012
Net total obligations.....		121,800		112,555		101,961

National Park Service—Continued.

By objects	Obligations		
	Estimate, 1936	Estimate, 1935	Actual, 1934
<b>OTHER OBLIGATIONS—continued</b>			
Less pay restoration provided by sec. 21 (e) act Mar. 28, 1934.....		-\$4,825	
Estimated savings and unobligated balance.....			\$40,089
Total estimate or appropriation.....	\$121,800	107,730	142,050
<b>BY ACTIVITIES OR PROJECTS</b>			
100. Administration and protection.....	\$48,606	\$46,446	\$45,218
200. Maintenance, repair, and operation.....	59,179	57,684	54,635
Equipment.....	3,990	3,600	2,108
Amount required for salary restoration.....	10,025	4,825	
Total.....	121,800	112,555	101,961

Platt National Park, Oklahoma: For administration, protection, and maintenance, including not exceeding \$300 for the maintenance, operation, and repair of motor-driven passenger-carrying vehicles for the use of the superintendent and employees in connection with general park work, **[\$19,150,]** \$20,600 (U. S. C., title 16, sec. 151; act Mar. 2, 1934, 48 Stat., p. 387).

Est. 1936, \$20,600

App. 1935, \$19,150

By objects	Obligations					
	Estimate, 1936		Estimate, 1935		Actual, 1934	
	Posi- tions	Av. salary	Posi- tions	Av. salary	Posi- tions	Av. salary
<b>PERSONAL SERVICES, FIELD</b>						
Clerical, administrative, and fiscal service:						
Grade 9. Superintendent.....	1	\$3,200	1	\$3,200	1	\$3,200
Grade 4. Clerk.....	1	2,040	1	2,040	1	2,040
Custodial service:						
Grade 6. Ranger.....	1	1,800	1	1,800	1	1,800
Grade 4. Laborer.....	1	1,620	1	1,620	1	1,620
Grade 3. Laborer.....	3	1,300	3	1,300	3	1,300
Total permanent, field.....	7	12,560	7	12,560	7	12,560
Temporary employees, field.....		1,905		1,905		2,943
All personal services, field.....		14,465		14,465		15,503
Deduct subsistence and quarters furnished.....		1,560		1,560		1,689
		12,905		12,905		13,814
Deduct legislative reductions.....				725		1,860
01 Personal services (net).....		12,905		12,180		11,954
<b>OTHER OBLIGATIONS</b>						
02 Supplies and materials.....		3,870		3,870		1,402
05 Communication service.....		115		115		103
06 Travel expenses.....		200		200		
07 Transportation of things (service).....		10		10		
10 Furnishing heat, light, water, and power (service).....		1,000		1,000		361
12 Repairs and alterations (service).....		1,400		1,400		2,177
30 Equipment.....		1,100		1,100		385
Total other obligations.....		7,695		7,695		4,428
Net total obligations.....		20,600		19,875		16,382
Less pay restoration provided by sec. 21 (e) act Mar. 28, 1934.....				-725		
Estimated saving and unobligated balance.....						12,138
Total estimate or appropriation.....		20,600		19,150		28,520
<b>BY ACTIVITIES OR PROJECTS</b>						
100. Administration and protection.....		\$8,693		\$8,693		\$7,829
200. Maintenance, repair, and operation.....		9,357		9,357		8,168
Equipment.....		1,100		1,100		385
Amount required for salary restoration.....		1,450		725		
Total.....		20,600		19,875		16,382

Rocky Mountain National Park, Colorado: For administration, protection, and maintenance, including not exceeding **[\$1,200]** \$1,590 for the purchase, maintenance, operation, and repair of motor-driven passenger-carrying vehicles for the use of the superintendent and employees in connection with general park work, **[\$73,370]** \$82,000 (U. S. C., title 16, sec. 191; act Mar. 2, 1934, 48 Stat., p. 387).

Est. 1936, \$82,000

App. 1935, \$73,370

National Park Service—Continued.

By objects	Obligations					
	Estimate, 1936		Estimate, 1935		Actual, 1934	
	Posi- tions	Av. salary	Posi- tions	Av. salary	Posi- tions	Av. salary
<b>PERSONAL SERVICES, FIELD</b>						
Professional service:						
Grade 3. Naturalist.....	1	\$3,200	1	\$3,200	1	\$3,200
Clerical, administrative, and fiscal service:						
Grade 12. Superintendent.....	1	4,600	1	4,600	1	4,600
Grade 9. Assistant superintendent.....	1	3,200	1	3,200	1	3,200
Grade 6. Chief clerk.....	1	2,300	1	2,300	1	2,300
Grade 5. Commissioner.....	1	2,200				
Grade 4. Clerk.....	2	1,830	2	1,830	2	1,830
Custodial service:						
Grade 9. Chief ranger.....	1	2,300	1	2,300	1	2,300
Grade 8. Auto mechanic.....	1	2,000	1	2,000	1	2,090
Grade 7. Park ranger.....	4	2,055	4	2,055	4	2,055
Assistant mechanic.....	1	1,860	1	1,860	1	1,860
Total permanent, field.....	14	33,540	13	31,340	13	31,430
Deduct lapses and administrative furloughs.....						341
Net permanent, field.....		33,540		31,340		31,089
Temporary employees, field.....		22,085		21,085		23,812
All personal services, field.....		55,625		52,425		54,901
Deduct subsistence and quarters furnished.....		3,535		3,335		4,146
Deduct legislative reductions.....		52,090		49,090		50,755
01 Personal services (net).....		52,090		46,470		44,167
<b>OTHER OBLIGATIONS</b>						
02 Supplies and materials.....		10,570		10,570		14,168
04 Subsistence and care of animals, and storage and care of vehicles (service).....		640		640		300
05 Communication service.....		495		495		922
06 Travel expenses.....		750		750		98
07 Transportation of things (service).....		800		800		1,497
08 Printing, photographing, etc. (service).....		900		900		48
10 Furnishing heat, light, water, and power (service).....		980		980		1,118
11 Rents.....		2,540		2,540		150
12 Repairs and alterations.....		450		450		75
13 Special and miscellaneous (current expenses).....		395		395		45
30 Equipment.....		11,390		11,000		10,900
Total other obligations.....		29,910		29,520		29,321
Net total obligations.....		82,000		75,990		73,488
Less pay restoration provided by sec. 21 (e) act Mar. 28, 1934.....				-2,620		
Estimated savings and unobligated balance.....						22,702
Total estimate or appropriation.....		82,000		73,370		96,190
<b>BY ACTIVITIES OR PROJECTS</b>						
100. Administration and protection.....		\$35,865		\$33,185		\$34,427
200. Maintenance, repair, and operation.....		29,185		29,185		28,161
Equipment.....		11,390		11,000		10,900
Amount required for salary restoration.....		5,560		2,620		
Total.....		82,000		75,990		73,488

Sequoia National Park, California: For administration, protection, and maintenance, including not exceeding \$1,200 \$890 for the maintenance, operation, and repair of motor-driven passenger-carrying vehicles for the use of the superintendent and employees in connection with general park work \$86,700 \$99,500 (U. S. C., title 16, sec. 41; act Mar. 2, 1934, 48 Stat., p. 387).

Est. 1936, \$99,500

App. 1935, \$86,700

By objects	Obligations					
	Estimate, 1936		Estimate, 1935		Actual, 1934	
	Posi- tions	Av. salary	Posi- tions	Av. salary	Posi- tions	Av. salary
<b>PERSONAL SERVICES, FIELD</b>						
Professional service:						
Grade 3. Naturalist.....	1	\$3,200	1	\$3,200	1	\$3,200
Clerical, administrative, and fiscal service:						
Grade 12. Superintendent.....	1	4,600	1	4,600	1	4,600
Grade 9. Assistant superintendent.....	1	3,200	1	3,200	1	3,200
Grade 5. Senior clerk.....	3	2,100	3	2,100	3	2,100
Commissioner.....	1	2,200				
Grade 4. Clerk.....	1	1,800	1	1,800	1	1,800
Grade 3. Clerk.....	1	1,620	1	1,620	1	1,680
Grade 1. Telephone operator.....	1.4	1,380	1.4	1,380	1.4	1,380
Custodial service:						
Grade 10. General foreman.....	1	3,100	1	3,100	1	3,100
Grade 9. Chief ranger.....	1	2,600	1	2,600	1	2,600
Foreman.....	1	2,700	1	2,700	1	2,700

National Park Service—Continued.

By objects	Obligations					
	Estimate, 1936		Estimate, 1935		Actual, 1934	
	Posi- tions	Av. salary	Posi- tions	Av. salary	Posi- tions	Av. salary
<b>PERSONAL SERVICES, FIELD—continued</b>						
Custodial service—Continued.						
Grade 8. Assistant chief ranger.....	1	\$2,200	1	\$2,200	1	\$2,200
Principal mechanic.....	1	2,500	1	2,500	1	2,500
Grade 7. Ranger.....	8	1,965	8	1,965	8	1,965
Carpenter.....	2	1,920	2	1,920	2	1,920
Mechanic.....	2	1,860	2	1,860	2	1,860
Foreman.....					1	1,860
Plumber.....	0.5	1,680	0.5	1,680	0.3	1,680
Telephone electrician.....	1	1,860	1	1,860	1	1,860
Grade 6. Senior laborer-gardener.....	0.6	1,500	0.6	1,500	0.6	1,500
Total permanent, field.....	29.5	64,832	28.5	62,632	29.3	64,276
Deduct lapses and administrative furloughs.....						3,893
Net permanent, field.....		64,832		62,632		60,383
Temporary employees, field.....		20,503		18,968		19,178
All personal services, field.....		85,335		81,600		79,561
Deduct subsistence and quarters furnished.....		5,700		5,500		5,498
Deduct legislative reductions.....		79,635		76,100		74,063
01 Personal services (net).....		79,635		72,020		9,541
<b>OTHER OBLIGATIONS</b>						
02 Supplies and materials.....		8,045		7,940		11,292
05 Communication service.....		200		200		87
06 Travel expenses.....		1,050		1,050		972
07 Transportation of things (service).....		100		100		358
08 Printing, photographing, etc. (service).....		175		175		74
10 Furnishing heat, light, water, and power (service).....		3,020		3,020		2,285
11 Rents.....		625		625		425
12 Repairs and alterations (service).....		3,050		3,050		3,891
30 Equipment.....		3,600		2,600		2,577
Total other obligations.....		19,865		18,760		21,961
Net total obligations.....		99,500		90,780		86,483
Less pay restoration provided by sec. 21 (e) act Mar. 28, 1934.....				-4,080		
Estimated savings and unobligated balance.....						25,017
Total estimate or appropriation.....		99,500		86,700		111,500
<b>BY ACTIVITIES OR PROJECTS</b>						
100. Administration and protection.....		\$48,645		\$45,785		\$42,976
200. Maintenance, repair, and operation.....		38,720		38,315		40,930
Equipment.....		3,600		2,600		2,577
Amount required for salary restoration.....		8,535		4,080		
Total.....		99,500		90,780		86,483

Proposed Shenandoah National Park, Virginia: For administration, protection, and maintenance, including not exceeding \$400 \$2,000 for the purchase, maintenance, operation, and repair of motor-driven passenger-carrying vehicles for the use of the superintendent and employees in connection with general park work, \$27,680 \$39,800: Provided, That no part of this appropriation shall be available for expenditure in advance of the acceptance on behalf of the United States of title to a minimum area of one hundred and sixty thousand acres of land within the proposed Shenandoah National Park, as prescribed in the Act approved February 4, 1932, (U. S. C., Supp. VI, title 16, secs. 403b, 403d [; Act of February 4, 1932, 47 Stat. 37]) (U. S. C., Supp. VII, title 16, secs. 403b, 403d; acts Feb. 4, 1932, 47 Stat., p. 37; Mar. 2, 1934, 48 Stat., p. 387).

Est. 1936, \$39,800

App. 1935, \$27,680

By objects	Obligations					
	Estimate, 1936		Estimate, 1935		Actual, 1934	
	Posi- tions	Av. salary	Posi- tions	Av. salary	Posi- tions	Av. salary
<b>PERSONAL SERVICES, FIELD</b>						
Clerical, administrative, and fiscal service:						
Grade 11. Superintendent.....	1	\$3,800	1	\$3,800		
Grade 6. Chief clerk.....	1	2,300				
Grade 4. Clerk-stenographer.....	1	1,800	1	1,800		
Custodial service:						
Grade 8. Assistant chief ranger.....	1	2,000	1	2,000		
Grade 7. Ranger.....	4	1,860	4	1,860		
Maintenance foreman.....	1	1,860				
Total permanent, field.....	9	19,200	7	15,040		



National Park Service—Continued.

By objects	Obligations		
	Estimate, 1936	Estimate, 1935	Actual, 1934
<b>OTHER OBLIGATIONS</b>			
02 Supplies and materials	\$66,660	\$63,290	\$57,578
03 Subsistence and support of persons (service)	400	400	411
04 Subsistence and care of animals, and storage and care of vehicles (service)	500	500	5
05 Communication service	550	500	844
06 Travel expenses	1,800	1,800	1,344
07 Transportation of things (service)	10,700	10,600	10,590
08 Printing, photographing, etc. (service)	1,500	1,500	1,663
11 Rents	2,000	2,000	1,004
12 Repairs and alterations (service)	1,500	1,500	1,731
13 Special and miscellaneous (current expenses)	1,000	1,000	1,339
30 Equipment	21,900	19,150	17,189
Total other obligations	108,510	102,240	93,698
Net total obligations	395,000	362,900	321,783
Less pay restoration provided by sec. 21 (e) act Mar. 28, 1934		-14,410	
Estimated savings and unobligated balance			142,717
Total estimate or appropriation	395,000	348,490	464,500
<b>BY ACTIVITIES OR PROJECTS</b>			
100. Administration and protection	\$123,280	\$119,710	\$113,448
200. Maintenance, repair, and operation	219,830	209,630	191,146
Equipment	21,900	19,150	17,189
Amount required for salary restoration	29,990	14,410	
Total	395,000	362,900	321,783

Yosemite National Park, California: For administration, protection, and maintenance, including not exceeding **[\$1,800]** \$2,550 for the purchase, maintenance, operation, and repair of motor-driven passenger-carrying vehicles for the use of the superintendent and employees in connection with general park work, not exceeding \$2,000 for maintenance of the road in the Stanislaus National Forest connecting the Tioga Road with the Hetch Hetchy Road near Mather Station, and including necessary expenses of a comprehensive study of the problems relating to the use and enjoyment of the Yosemite National Park and the preservation of its natural features, **[\$250,070]** \$287,000 (U. S. C., title 16, sec. 44; act Mar. 2, 1934, 48 Stat., p. 387).

Est. 1936, \$287,000

App. 1935, \$250,070

By objects	Obligations					
	Estimate, 1936		Estimate, 1935		Actual, 1934	
<b>PERSONAL SERVICES, FIELD</b>						
Professional services:	Posi-	Av.	Posi-	Av.	Posi-	Av.
Grade 4. Naturalist	1	\$3,800	1	\$3,800	1	\$3,800
Grade 3. Associate engineer	1	3,200	1	3,200	1	3,200
Grade 2. Assistant engineer	1	2,600	1	2,600	1	2,600
Grade 1. Junior naturalist	2	2,000	2	2,000	2	2,000
Clerical, administrative, and fiscal service:						
Grade 13. Superintendent	1	5,600	1	5,600	1	5,600
Grade 11. Assistant superintendent	1	3,800	1	3,800	1	3,800
Grade 7. Park supervisor	1	3,100	1	3,100	1	3,100
Chief clerk	1	2,700	1	2,700	1	2,700
Grade 6. Assistant park supervisor	1	2,900	1	2,900	1	2,900
Commissioner	1	2,300				
Grade 5. Storekeeper	1	2,400	1	2,400	1	2,400
Clerk	3	2,133	3	2,133	3	2,133
Grade 4. Clerk	4	1,845	4	1,845	4	1,845
Grade 3. Assistant clerk-stenographer	1	1,620	1	1,620	1	1,620
Senior stenographer	1	1,620	1	1,620	1	1,620
Assistant clerk	2	1,620	1	1,620	2	1,620
Grade 2. Telephone operator	2	1,440	2	1,440	2	1,470
Grade 1. Telephone operator	2	1,260	2	1,260	2	1,260
Subprofessional service:						
Grade 7. Principal engineer-draftsman	1	2,300	1	2,300	1	2,300
Grade 5. Ranger-naturalist	0.6	1,860	0.6	1,860	0.6	1,860
Custodial service:						
Grade 10. Chief ranger	1	3,100	1	3,100	1	3,100
Master mechanic	1	3,100	1	3,100	1	3,100
Grade 8. Assistant chief ranger	1	2,400	1	2,400	1	2,400
Electrician	1	2,500	1	2,500	1	2,500
General plumber	1	2,600	1	2,600	1	2,600
General carpenter	1	2,000	1	2,000	1	2,000
Line foreman	1	2,100	1	2,100	1	2,100
Ranger	3	2,100	3	2,100	3	2,100
Grade 7. General blacksmith	1	1,860	1	1,860	1	1,860
Assistant mechanic	1	1,980	1	1,980	1	1,980
Ranger	12	1,910	12	1,910	12	1,910
Foreman	2	1,890	2	1,890	2	1,890

National Park Service—Continued.

By objects	Obligations					
	Estimate, 1936		Estimate, 1935		Actual, 1934	
<b>PERSONAL SERVICES, FIELD—continued</b>						
Custodial service—Continued.	Posi-	Av.	Posi-	Av.	Posi-	Av.
Grade 7. Sewer-plant operator	2	\$1,860	2	\$1,860	2	\$1,860
Electrician, lineman	2	1,860	2	1,860	2	1,860
Plumber	1	1,860	1	1,860	1	1,860
Mechanic	2	1,860	2	1,860	2	1,860
Grade 6. Power-station operator	4	1,785	4	1,785	4	1,785
Head teamster	1	1,860	1	1,860	1	1,860
Skilled laborer	1	1,860	1	1,860	1	1,860
Truck driver	3	1,900	3	1,900	3	1,900
Cook					1	1,860
Grade 5. Janitor	1	1,500	1	1,500	1	1,500
Grade 4. Waitress-housekeeper	1	1,500	1	1,500	1	1,500
Total permanent, field	72.6		71.6		72.6	
Deduct lapses and administrative furloughs		152,695		150,395		152,315
Net permanent, field		152,695		150,395		147,994
Temporary employees, field		95,535		88,060		72,417
All personal services, field		248,230		238,455		220,411
Deduct subsistence and quarters furnished		17,100		16,765		15,428
		231,130		221,690		204,983
Deduct legislative reductions				11,925		26,454
01 Personal services (net)		231,130		209,765		178,529
<b>OTHER OBLIGATIONS</b>						
02 Supplies and materials		38,780		36,489		14,931
03 Subsistence and support of persons (service)		50		80		
05 Communication service		750		721		617
06 Travel expenses		1,230		1,230		852
07 Transportation of things (service)		475		375		1,940
08 Printing, photographing, etc. (service)		1,735		1,734		19
10 Furnishing heat, light, water, and power (service)		2,450		1,950		2,391
11 Rents		1,390		1,390		525
12 Repairs and alterations (service)		720		721		105
13 Special and miscellaneous (current expenses)		240		240		224
30 Equipment		8,050		7,300		3,285
Total other obligations		55,870		52,230		24,889
Net total obligations		287,000		261,995		203,418
Less pay restoration provided by sec. 21 (e) act Mar. 28, 1934				-11,925		
Estimated savings and unobligated balance						130,082
Total estimate or appropriation		287,000		250,070		333,500
<b>BY ACTIVITIES OR PROJECTS</b>						
100. Administration and protection		\$116,295		\$114,525		\$101,401
200. Maintenance, repair, and operation		137,825		128,245		98,732
Equipment		8,050		7,300		3,285
Amount required for salary restoration		24,830		11,925		
Total		287,000		261,995		203,418

Zion National Park, Utah: For administration, protection, and maintenance, including not exceeding **[\$700]** \$620 for the maintenance, operation, and repair of motor-driven passenger-carrying vehicles for the use of the superintendent and employees in connection with general park work, **[\$35,940]** \$39,800 (U. S. C., title 16, sec. 344; act Mar. 2, 1934, 48 Stat., p. 387).

Est. 1936, \$39,800

App. 1935, \$35,940

By objects	Obligations					
	Estimate, 1936		Estimate, 1935		Actual, 1934	
<b>PERSONAL SERVICES, FIELD</b>						
Professional service:	Posi-	Av.	Posi-	Av.	Posi-	Av.
Grade 3. Assistant superintendent-engineer	0.8	\$3,200	0.8	\$3,200	0.8	\$3,200
Grade 2. Assistant park naturalist	1	2,600	1	2,600	1	2,600
Clerical, administrative, and fiscal service:						
Grade 11. Superintendent	0.8	3,800	0.8	3,800	0.8	3,800
Grade 6. Chief clerk	0.8	2,300	0.8	2,300	0.8	2,300
Grade 3. Clerk	1	1,800	1	1,800	1	1,800
Storekeeper	1	1,800	1	1,800	1	1,800
Custodial service:						
Grade 9. Chief ranger	0.8	2,300	0.8	2,300	0.8	2,300
Grade 7. Ranger	2	1,920	2	1,920	2	1,920
Mechanic	1	1,920	1	1,920	1	1,920
Grade 6. Foreman	1	1,980	1	1,980	1	1,980
Total permanent, field	10.2	23,220	10.2	23,220	10.2	23,220

National Park Service—Continued.

By objects	Obligations		
	Estimate, 1936	Estimate, 1935	Actual, 1934
<b>PERSONAL SERVICES, FIELD—continued</b>			
Deduct lapses and administrative furloughs.			\$1, 019
Net permanent, field	\$23, 220	\$23, 220	22, 201
Temporary employees, field	9, 720	9, 570	5, 972
All personal services, field.	32, 940	32, 790	28, 173
Deduct subsistence and quarters furnished.	2, 080	2, 080	1, 798
Deduct legislative reductions.	30, 860	30, 710	26, 375
		1, 640	3, 185
01 Personal services (net)	30, 860	29, 070	23, 210
<b>OTHER OBLIGATIONS</b>			
02 Supplies and materials.	5, 820	5, 570	5, 257
05 Communication service.	180	180	375
06 Travel expenses.	500	500	335
07 Transportation of things (service).	210	210	914
08 Printing, photographing, etc. (service).	100	100	79
10 Furnishing heat, light, water, and power (service).	1, 020	840	1, 095
11 Rents.	150	150	48
12 Repairs and alterations (service).	210	210	984
13 Special and miscellaneous (current expenses).	50	50	3
30 Equipment.	700	700	346
Total other obligations.	8, 940	8, 510	9, 436
Net total obligations.	39, 800	37, 580	32, 646
Less pay restoration provided by sec. 21 (e) act Mar. 28, 1934.		-1, 640	
Estimated savings and unobligated balance.			14, 794
Total estimate or appropriation.	39, 800	35, 940	47, 440
<b>BY ACTIVITIES OR PROJECTS</b>			
100. Administration and protection.	\$19, 825	\$19, 825	\$18, 811
200. Maintenance, repair, and operation.	15, 980	15, 415	13, 439
Equipment.	700	700	346
Amount required for salary restoration.	3, 295	1, 640	
Total.	39, 800	37, 580	32, 646

National monuments: For administration, protection, maintenance, and preservation of national monuments, including not exceeding **[\$2,100]** \$2,175 for the purchase, maintenance, operation, and repair of motor-driven passenger-carrying vehicles for the use of the custodians and employees in connection with general monument work, **[\$82,760]** \$109,800 (U. S. C., title 16, sec. 431; act Mar. 2, 1934, 48 Stat., p. 387).

Est. 1936, \$109,800

App. 1935, \$82,760

By objects	Obligations					
	Estimate, 1936		Estimate, 1935		Actual, 1934	
	Posi- tions	Av. salary	Posi- tions	Av. salary	Posi- tions	Av. salary
<b>PERSONAL SERVICES, FIELD</b>						
Professional service:						
Grade 2. Naturalist.	1	\$2, 600	1	\$2, 600	1	\$2, 600
Grade 1. Junior naturalist.	2	2, 000	1	2, 000	1	2, 000
Clerical, administrative, and fiscal service:						
Grade 9. Superintendent.	1	3, 200	1	3, 200	1	3, 200
Grade 5. Chief clerk.	1	2, 000	1	2, 000	1	2, 000
Grade 3. Clerk-stenographer.	1	1, 620				
Custodial service:						
Grade 10. Custodian.	1	2, 600	1	2, 600	1	2, 600
Grade 9. Custodian.	1	2, 300	1	2, 300	2	2, 300
Grade 8. Chief ranger.	1	2, 000				
Grade 7. Custodian.	14	1, 881	13	1, 883	9	1, 874
Grade 6. Ranger.	10	1, 872	8	1, 875	7	1, 860
Custodian.	0.4	1, 680	0.4	1, 680	0.4	1, 680
Grade 3. Laborer.	1	1, 200	1	1, 200	1	1, 200
No grade. Custodian.	1	540	1	540	1	540
Custodian.	2	384	2	384	1	384
Custodian.	8	12	8	12	9	12
Total permanent, field.	45.4	68, 655	39.4	57, 455	35.4	49, 790
Deduct lapses and administrative furlough.						5, 455
Net permanent, field.		68, 655		57, 455		44, 335
Temporary employees, field.		24, 210		21, 820		9, 239
All personal services, field.		92, 865		79, 275		53, 574

National Park Service—Continued.

By objects	Obligations		
	Estimate, 1936	Estimate, 1935	Actual, 1934
<b>PERSONAL SERVICES, FIELD—continued</b>			
Deduct subsistence and quarters furnished.	\$5, 680	\$5, 680	\$3, 885
Deduct legislative reductions.	87, 185	73, 595	49, 689
		3, 965	6, 428
01 Personal services (net)	87, 185	69, 630	43, 261
<b>OTHER OBLIGATIONS</b>			
02 Supplies and materials.	10, 100	9, 200	6, 655
04 Subsistence and care of animals, and storage and care of vehicles (service).	25	25	
05 Communication service.	765	765	447
06 Travel expenses.	3, 315	2, 545	1, 490
07 Transportation of things (service).	200	200	540
08 Printing, photographing, etc. (service).	140	140	71
10 Furnishing heat, light, water, and power.	750	410	127
11 Rents.	425	215	40
12 Repairs and alterations.	1, 370	1, 170	1, 470
13 Special and miscellaneous (current expenses).	160	160	82
30 Equipment.	5, 365	2, 265	3, 274
Total other obligations.	22, 615	17, 095	14, 196
Net total obligations.	109, 800	86, 725	57, 457
Less pay restoration provided by sec. 21 (e) act Mar. 28, 1934.		-3, 965	
Estimated savings and unobligated balance.			31, 603
Total estimate or appropriation.	109, 800	82, 760	89, 060
<b>BY ACTIVITIES OR PROJECTS</b>			
Arches.	\$400		
Aztec Ruins.	3, 300	\$2, 300	\$1, 934
Bandelier.	2, 880	1, 880	1, 321
Black Canyon of the Gunnison.	2, 280	2, 280	
Canyon de Chelly.	2, 950	2, 280	
Capulin Mountain.	100	50	10
Casa Grande.	4, 370	3, 970	4, 153
Cedar Breaks.	1, 000		
Chaco Canyon.	2, 880	1, 880	1, 622
Chiricahua.	630	630	
Colorado.	2, 100	2, 100	1, 089
Craters of the Moon.	3, 650	3, 650	2, 957
Death Valley.	2, 980	2, 380	97
Devils Post Pile.	570	470	
Devils Tower.	2, 400	2, 200	1, 920
El Morro.	1, 350	1, 050	652
Grand Canyon.	200	200	172
Gran Quivira.	1, 980	1, 780	1, 602
Jewel Cave.	470	470	137
Lehman Cave.	470	470	262
Modoc Lava Beds.	3, 460	1, 260	188
Montezuma Castle.	3, 770	3, 670	3, 229
Mount Olympus.	5, 700	2, 700	
Muir Woods.	3, 750	3, 750	3, 088
Natural Bridges.	1, 030	630	486
Navajo.	50	50	10
Oregon Caves.	520	520	
Petrified Forest.	14, 750	14, 750	12, 621
Pinnacles.	2, 720	2, 720	2, 211
Pipe Spring.	1, 190	1, 350	1, 211
Saguaro.	880	780	
Scotts Bluff.	1, 930	830	199
Sitka.	650	550	375
Timpanogos.	920	610	
Tonto.	780	780	
Tumacacori.	3, 860	3, 760	2, 520
Verendrye.	50	50	10
Walnut Canyon.	1, 030	630	
White Sands.	850	850	
Wupatki.	50	50	6
General administration.	16, 970	12, 430	13, 375
Amount required for salary restoration.	7, 930	3, 965	
Total.	109, 800	86, 725	57, 457

National historical parks and monuments: For administration, protection, maintenance, and improvement, including **[the]** not exceeding \$2,000 for the purchase, maintenance, operation, and repair of motor-driven passenger-carrying vehicles, **[\$77,350]** \$92,300 (U. S. C. title 16, secs. 215, 216, 431; acts Feb. 17, 1933, 47 Stat., pp. 851-852; Mar. 2, 1933, 47 Stat., pp. 1421, 1422; Mar. 3, 1933, 47 Stat., pp. 1504-1506; Mar. 2, 1934, 48 Stat., p. 388).

Est. 1936, \$92,300

App. 1935, \$77,350

National Park Service—Continued.

By objects	Obligations					
	Estimate, 1936		Estimate, 1935		Actual, 1934	
	Posi- tions	Av. salary	Posi- tions	Av. salary	Posi- tions	Av. salary
<b>PERSONAL SERVICES, FIELD</b>						
Professional service:						
Grade 3. Superintendent	2	\$3,200	2	\$3,200	1	\$3,200
Grade 2. Assistant historian	1	2,600	1	2,600	2	2,600
Clerical, administrative, and fiscal service:						
Grade 12. Superintendent	1	4,600	1	4,600	1	4,600
Grade 6. Chief clerk	1	2,300	1	2,300	1	2,300
Grade 5. Senior clerk	1	2,000	1	2,000	0.3	2,000
Grade 4. Clerk	1	1,800	1	1,800	1	1,800
Grade 3. Assistant clerk-stenographer	1	1,620	1	1,620	1.5	1,620
Grade 2. Junior clerk	1	1,440	1	1,440		
Subprofessional service:						
Grade 6. Gardener	1	2,000	1	2,000	1	2,000
Custodial service:						
Grade 8. Assistant chief ranger	1	2,000	1	2,000	1	2,000
Grade 7. Ranger	3	1,860	2	1,860	2	1,860
Ranger-historian	1	1,860	1	1,860		
Grade 5. Maintenance foreman	1	1,500	1	1,500	1	1,500
Grade 4. Sergeant of guards	1	1,320	1	1,320		
Grade 3. Guard	3	1,200	3	1,200		
Superintendent	1	1,200	1	1,200	1	1,200
Laborer	4	1,200	1	1,200	1	1,200
Grade 2. Laborer	5	1,092	5	1,092	2	1,080
Janitor	1	1,200	1	1,200		
Grade 1. Laborer	3	720	3	720	4	720
No grade. Museum attendant	2	900	2	900		
Total permanent, field	36	57,240	32	51,780	20.8	36,790
Deduct lapses and administrative furloughs		800		800		5,918
Net permanent employees, field		56,440		50,980		30,872
Temporary employees, field		15,645		14,565		12,741
All personal services, field		72,085		65,545		43,613
Deduct subsistence and quarters furnished		2,205		2,205		1,687
		69,880		63,340		41,926
Deduct legislative reductions				3,275		5,176
01 Personal services (net)		69,880		60,065		36,750
<b>OTHER OBLIGATIONS</b>						
02 Supplies and materials		9,505		7,415		10,981
05 Communication service		1,050		1,254		679
06 Travel expenses		1,725		1,750		586
07 Transportation of things (service)		370		520		121
08 Printing, photographing, etc. (service)		800		780		115
10 Furnishing heat, light, water, and power (service)		2,310		2,281		1,981
11 Rents		600		550		35
12 Repairs and alterations		2,360		2,050		706
13 Special and miscellaneous (current expenses)		250		250		79
30 Equipment		3,450		2,500		1,469
Total other obligations		22,420		19,350		16,752
Net total obligations		92,300		79,415		53,502
Less pay restoration provided by sec. 21 (e) act Mar. 28, 1934				-3,275		
Estimated savings and unobligated balance				1,210		25,358
Total estimate or appropriation		92,300		77,350		78,860
<b>BY ACTIVITIES OR PROJECTS</b>						
Abraham Lincoln		\$5,270		\$5,170		\$3,323
Colonial		47,335		38,770		38,711
George Washington Birthplace		16,320		16,320		11,468
Lee Mansion		9,520		9,520		
Morristown		6,760		6,360		
Amount required for salary restoration		7,095		3,275		
Total		92,300		79,415		53,502

National military parks, battlefields, monuments, and cemeteries: For administration, protection, maintenance, and improvement, including [the] not exceeding \$6,800 for the purchase, maintenance, operation, and repair of motor-driven passenger-carrying vehicles, [\$160,030] \$239,600 (U. S. C., title 24, sec. 277; U. S. C., Supp. VII, title 16, secs. 422-430; acts Mar. 3, 1933, 47 Stat., p. 1517; Mar. 2, 1934, 48 Stat., p. 388).

Est. 1936, \$239,600 App. 1935, " \$193,800

\* Includes \$33,770 appropriated for "National military monuments."

National Park Service—Continued.

By objects	Obligations					
	Estimate, 1936		Estimate, 1935		Actual, 1934	
	Posi- tions	Av. salary	Posi- tions	Av. salary	Posi- tions	Av. salary
<b>PERSONAL SERVICES, FIELD</b>						
Professional service:						
Grade 2. Assistant civil engineer					1	\$3,000
Grade 1. Junior historian	1	\$2,000				
Clerical, administrative, and fiscal service:						
Grade 10. Superintendent	3	3,700	3	\$3,700	3	3,700
Grade 9. Superintendent	1	3,800	1	3,800	1	3,800
Grade 8. Superintendent	1	2,900				
Grade 6. Superintendent	3	2,300				
Grade 5. Superintendent	1	2,200	1	2,200	1	2,200
Assistant superintendent	2	2,100	2	2,100	2	2,100
Grade 4. Superintendent	2	1,800	1	1,800	1	1,800
Assistant superintendent	1	1,980	1	1,980	2	1,950
Clerk	2	1,830	2	1,830	2	1,830
Junior clerk	1	1,440	1	1,440		
Junior stenographer	1	1,440				
Grade 1. Superintendent			1	1,260	1	1,260
Resident commissioner	1	1,260	1	1,260	1	1,260
Underclerk	1	1,380	1	1,380	1	1,380
Subprofessional service:						
Grade 5. Topographical draftsman					1	1,980
Draftsman-clerk	1	1,800	1	1,800	1	1,800
Custodial service:						
Grade 7. Foreman	2	1,980	2	1,980	2	1,980
Ranger historian	1	1,860				
Grade 6. Maintenance technician	1	1,680	1	1,680		
Guard	1	1,680	1	1,680	1	1,680
Grade 4. Superintendent	11	1,325	11	1,325	11	1,331
Attendant	2	1,380	2	1,380	4	1,395
Handy man	1	1,320	1	1,320		
Guard	6	1,380	6	1,380	6	1,380
Grade 3. Foreman of laborers	1	1,260	1	1,260	1	1,260
Caretaker	2	1,200	2	1,200	1.4	1,200
Assistant caretaker			2	1,200	2	1,200
Guard	8	1,260	8	1,260	8	1,260
Skilled laborer					1	1,260
Grade 2. Blacksmith	1	1,080	1	1,080	1	1,080
Carpenter	1	1,080	1	1,080	1	1,080
Painter	1	1,080	1	1,080	1	1,080
Laborer	2	1,170	2	1,170	3	1,147
Grade 1. Laborer	2	840	2	840	2	840
No grade. Custodian					1	12
Caretaker	8	585	8	585	7	609
Clerk	1	1,020	1	1,020	1	1,020
Nonresident commissioner	1	100	1	100	1	100
Laborers	10	894	10	894	10	894
Total permanent, field	85	121,515	81	108,287	83.4	114,857
Deduct lapses and administrative furloughs		600		272		18,371
Net permanent, field		120,915		108,015		96,486
Temporary employees, field		75,770		67,420		51,704
All personal services, field		196,685		175,435		148,190
Deduct subsistence and quarters furnished		4,350		4,230		3,810
		192,335		171,205		144,380
Deduct legislative reductions				8,770		17,845
01 Personal services (net)		192,335		162,435		126,535
<b>OTHER OBLIGATIONS</b>						
02 Supplies and materials		16,740		15,288		10,427
04 Subsistence and care of animals, and storage and care of vehicles (service)		350		350		273
05 Communication service		1,530		1,402		434
06 Travel expenses		1,650		1,463		365
07 Transportation of things (service)		105		105		30
08 Printing, photographing, etc. (service)		150		63		17
10 Furnishing heat, light, water, and power, etc. (service)		12,640		12,394		9,100
11 Rents		1,375		1,326		1,833
12 Repairs and alterations		2,670		2,399		4,808
13 Special and miscellaneous (current expenses)		440		440		136
30 Equipment		9,615		4,905		2,783
32 Structures and parts, and nonstructural improvements to land						4,381
Total other obligations		47,265		40,135		34,587
Net total obligations		239,600		202,570		161,122
Less pay restoration provided by sec. 21 (e) act. Mar. 28, 1934				8,770		
Estimated savings and unobligated balance						104,984
Total estimate or appropriation		239,600		193,800		266,106

National Park Service—Continued.

By activities or projects	Obligations		
	Estimate, 1936	Estimate, 1935	Actual, 1934
Antietam battlefield site.....	\$6,900	\$5,900	\$4,670
Antietam National Cemetery.....	2,000	1,700	1,663
Battleground National Cemetery.....	1,240	1,240	1,077
Briess Cross Roads battlefield site.....	210	210	43
Chalmette Monument and Grounds battle- field site.....	1,500	1,400	966
Chattanooga National Cemetery.....	6,130	6,130	5,121
Chickamauga-Chattanooga National Mili- tary Park.....	37,080	37,080	34,585
Cowpens battlefield site.....	210	210	.....
Fort Donelson National Military Park.....	4,945	4,945	4,488
Fort MchHenry National Park.....	7,800	7,800	6,603
Fort Marion and Fort Matanzas National Military Monuments.....	7,140	1,540	154
Fort Necessity battlefield site.....	700	.....	.....
Fort Pulaski National Military Monument.....	5,400	.....	.....
Fredericksburg and Spotsylvania County Battlefields Memorial National Military Park.....	7,080	3,080	2,492
Fredericksburg National Cemetery.....	2,500	2,500	2,056
Gettysburg National Military Park.....	34,250	31,650	23,895
Gettysburg National Cemetery.....	2,640	2,640	1,465
Guilford Courthouse National Military Park.....	7,850	7,850	6,576
Kenesaw Mountain battlefield site.....	515	515	.....
Kill Devil Hill Monument.....	3,110	2,710	2,172
Meriwether Lewis National Military Mon- ument.....	1,965	465	153
Moore's Creek National Military Park.....	3,735	2,935	2,760
New Echota marker.....	210	210	162
Petersburg National Military Park.....	5,470	2,070	.....
Poplar Grove National Cemetery.....	1,560	1,460	1,304
Shiloh National Military Park.....	19,000	19,000	16,585
Shiloh National Cemetery.....	2,050	2,050	1,931
Statue of Liberty National Military Mon- ument.....	18,500	18,500	15,349
Stones River National Military Park.....	5,520	5,520	4,392
Tupelo battlefield site.....	210	210	56
Vicksburg National Military Park.....	19,300	17,000	15,757
Vicksburg National Cemetery.....	3,850	3,850	3,430
Yorktown National Cemetery.....	1,490	1,430	1,217
Amount required for salary restoration.....	17,540	8,770	.....
<b>Total.....</b>	<b>239,600</b>	<b>202,570</b>	<b>161,122</b>

[National Military Monuments: For administration, protection, maintenance, and improvement, including the maintenance, operation, and repair of motor-driven passenger-carrying vehicles, \$33,770] (U. S. C., title 16, sec. 431; act Mar. 2, 1934, 48 Stat., p. 388).

NOTE.—“National military monuments” combined with the appropriation for “National military parks, battlefields, etc.”

Emergency reconstruction and fighting forest fires in national parks: For reconstruction, replacement, and repair of roads, trails, bridges, buildings, and other physical improvements and of equipment in national parks or national monuments that are damaged or destroyed by flood, fire, storm, or other unavoidable causes during the fiscal year [1935] 1936, and for fighting or emergency prevention of forest fires in national parks or other areas administered by the [Office of National Parks, Buildings, and Reservations] National Park Service, or fires that endanger such areas, [\$25,000, and in addition thereto] the unexpended balance for this purpose for the fiscal year [1934] 1935 is continued available during the fiscal year [1935] 1936, together with not to exceed \$100,000 to be transferred upon the approval of the Secretary of the Interior from the various appropriations for national parks and national monuments herein contained, any such diversions of appropriations to be reported to Congress in the annual Budget: *Provided*, That the allotment of these funds to the various national parks or areas administered by the [Office of National Parks, Buildings, and Reservations] National Park Service as may be required for fire-fighting purposes shall be made by the Secretary of the Interior, and then only after the obligation for the expenditure has been incurred (act Mar. 2, 1934, 48 Stat., p. 388).

App. 1935, \$25,000

National Park Service—Continued.

By objects	Obligations		
	Estimate, 1936	Estimate, 1935	Actual, 1934
<b>PERSONAL SERVICES</b>			
01 Personal services (net).....	\$40,000	\$10,000	\$11,515
<b>OTHER OBLIGATIONS</b>			
02 Supplies and materials.....	20,400	5,100	11,062
03 Subsistence and support of persons (service).....	400	100	55
05 Communication service.....	.....	.....	19
07 Transportation of things (service).....	400	100	316
10 Furnishing heat, light, water, and power (service).....	.....	.....	3
11 Rents.....	2,000	500	519
12 Repairs and alterations (service).....	400	100	62
13 Special and miscellaneous (current ex- penses).....	400	100	155
30 Equipment.....	6,000	1,500	2,301
32 Structures and parts, and nonstructural improvements to land (includes fixed equipment).....	46,737	7,500	9,400
<b>Total other obligations.....</b>	<b>76,737</b>	<b>15,000</b>	<b>23,892</b>
<b>Grand total obligations.....</b>	<b>116,737</b>	<b>25,000</b>	<b>35,407</b>
1933 appropriation obligated in 1934.....	.....	.....	--9,144
Transferred to Alaska Road Commission.....	.....	.....	+7,000
<b>Net total obligations.....</b>	<b>116,737</b>	<b>25,000</b>	<b>33,263</b>
Unobligated balance of prior-year appropria- tion available for obligation.....	--116,737	--116,737	--100,000
Estimated savings and unobligated balance.....	.....	116,737	116,737
<b>Total estimate or appropriation.....</b>	<b>.....</b>	<b>25,000</b>	<b>50,000</b>
<b>BY ACTIVITIES OR PROJECTS</b>			
Emergency reconstruction.....	.....	\$7,500	\$12,639
Fighting forest fires.....	.....	17,500	22,768
<b>Total.....</b>	<b>.....</b>	<b>25,000</b>	<b>35,407</b>

Forest protection and fire prevention: For the control and the prevention of spread of forest insects and tree diseases, including necessary personnel and equipment for such work; and for fire-prevention measures, including necessary personnel and fire-prevention equipment, [\$69,600] to be immediately available, \$75,000 (act Mar. 2, 1934, 48 Stat., p. 388).

Est. 1936, \$75,000

App. 1935, \$69,600

By objects	Obligations					
	Estimate, 1936		Estimate, 1935		Actual, 1934	
	Posi- tions	Av. salary	Posi- tions	Av. salary	Posi- tions	Av. salary
<b>PERSONAL SERVICES, FIELD</b>						
Professional service:						
Grade 6. Chief forester.....	1	\$5,600	1	\$5,600	0.6	\$5,600
Grade 5. Chief forester.....	.....	.....	.....	.....	0.4	4,600
Clerical, administration, and fiscal service:						
Grade 4. Senior stenographer.....	1	1,800	0.8	1,800	.....	.....
<b>Total, permanent, field.....</b>	<b>2</b>	<b>7,400</b>	<b>1.8</b>	<b>7,040</b>	<b>1</b>	<b>5,200</b>
Temporary employees, field.....	.....	46,600	.....	46,960	.....	79,611
<b>All personal services, field.....</b>	<b>.....</b>	<b>54,000</b>	<b>.....</b>	<b>54,000</b>	<b>.....</b>	<b>84,811</b>
Deduct legislative reductions.....	.....	.....	.....	2,700	.....	10,177
01 Personal services (net).....	.....	54,000	.....	51,300	.....	74,634
<b>OTHER OBLIGATIONS</b>						
02 Supplies and materials.....	.....	6,135	.....	6,135	.....	8,030
03 Subsistence and support of persons (service).....	.....	50	.....	50	.....	3
04 Subsistence and care of animals, and storage and care of vehicles (service).....	.....	150	.....	150	.....	159
05 Communication service.....	.....	100	.....	100	.....	28
06 Travel expenses.....	.....	1,200	.....	1,200	.....	1,163
07 Transportation of things (service).....	.....	500	.....	500	.....	1,164
08 Printing, photographing, etc. (service).....	.....	120	.....	120	.....	173

National Park Service—Continued.

By objects	Obligations		
	Estimate, 1936	Estimate, 1935	Actual, 1934
<b>OTHER OBLIGATIONS—continued</b>			
10 Furnishing heat, light, water, and power (service).....	\$120	\$120	\$44
11 Rents.....	2,200	2,200	2,199
12 Repairs and alterations (service).....	150	150	140
13 Special and miscellaneous (current expenses).....	200	200	143
30 Equipment.....	10,075	10,075	20,700
Total other obligations.....	21,000	21,000	33,946
Net total obligations.....	75,000	72,300	108,580
Less pay restoration provided by sec. 21 (e) act Mar. 28, 1934.....		-2,700	
Estimated savings and unobligated balance.....			38,420
Total estimate or appropriation.....	75,000	69,600	147,000
<b>BY ACTIVITIES OR PROJECTS</b>			
Insect and tree disease control: Insect control.....			\$36,551
Fire-prevention service.....	\$59,525	\$59,525	51,329
Fire-prevention equipment.....	10,075	10,075	20,700
Amount required for salary restoration.....	5,400	2,700	
Total.....	75,000	72,300	108,580

For salaries of commissioners in Crater Lake, Glacier, Hawaii, Lassen Volcanic, Mesa Verde, Mount Rainier, Rocky Mountain, Sequoia and General Grant, Yellowstone, and Yosemite National Parks, \$17,750, which shall be in lieu of all fees and compensation heretofore authorized (U. S. C., title 16, secs. 29, 72, 103, 132, 175; U. S. C., Supp. VII, title 16, secs. 117h, 198h, 204h; act Mar. 2, 1934, 48 Stat., p. 388).

App. 1935, \$17,750

By objects	Obligations					
	Estimate, 1936	Estimate, 1935	Actual, 1934			
<b>PERSONAL SERVICES, FIELD</b>						
Clerical, administrative, and fiscal service: Grade 5. Commissioner.....			10	\$2,250	10	\$2,250
Total permanent, field.....			10	22,500	10	22,500
Deduct lapses and administrative furloughs.....						2,300
Net permanent, field.....				22,500		20,200
Deduct subsistence and quarters furnished.....				2,500		2,200
				20,000		18,000
Deduct legislative reductions.....				1,125		2,609
01 Personal services (net).....				18,875		15,391
Less pay restoration provided by sec. 21 (e) act Mar. 28, 1934.....				1,125		
Estimated savings and unobligated balance.....						2,759
Total estimate or appropriation.....				17,750		18,150
<b>BY ACTIVITIES OR PROJECTS</b>						
100. Administration and protection.....				\$17,750		\$15,391
Amount required for salary restoration.....				1,125		
Total.....				18,875		15,391

The total of the foregoing amounts shall be available in one fund for the Office of National Parks, Buildings, and Reservations National Park Service: Provided, That 10 per centum of the foregoing amounts shall be available interchangeably and shall be reported to Congress in the annual Budget.

Appropriations made for the national parks, national monuments, and other reservations under the jurisdiction of the Office of National Parks, Buildings, and Reservations National Park Service, shall be available for the giving of educational lectures therein.

Purchase of Lands, National Parks—

By objects	Obligations					
	Estimate, 1936	Estimate, 1935	Actual, 1934			
<b>PERSONAL SERVICES, FIELD</b>						
Clerical, administrative, and fiscal service: Grade 11. Assistant land purchaser.....			1	\$4,200		
Total permanent positions, field.....			1	4,200		492
Deduct legislative reduction.....						
01 Personal services (net).....						3,708
<b>OTHER OBLIGATIONS</b>						
02 Supplies and materials.....						56
06 Travel expenses.....						1,163
31 Lands and interest in land.....		\$1,814				803
Total other obligations.....		1,814				2,022
Grand total obligations.....		1,814				5,730
Estimated savings and unobligated balance.....		150,858				492
Deduct in 1935 and add in 1934 unexpended balance of prior year appropriation available for 1935.....				-152,672		+152,672
Deduct in 1934 unexpended balance of prior year appropriation.....						-158,894
Total estimate or appropriation.....						

Roads and Trails, National Parks—

Roads and Trails, National Park Service: For the construction, reconstruction, and improvement of roads and trails, inclusive of necessary bridges, in the national parks, monuments, and other areas administered by the National Park Service, including areas authorized to be established as national parks and monuments, and national park and monument approach roads authorized by the Act of January 31, 1931 (46 Stat. 1053), as amended, fiscal year 1935, \$5,000,000, to including the roads from Glacier Park Station through the Blackfeet Indian Reservation to various points in the boundary line of the Glacier National Park and the international boundary, to be immediately available and remain available until expended, \$7,500,000: Provided, That not to exceed \$23,000 of the amount herein appropriated may be expended for personal services in the District of Columbia during the fiscal year 1936 (acts June 18, 1934, 48 Stat., p. 995; June 19, 1934, 48 Stat., p. 1058).

Est. 1936, \$7,500,000

App. 1935, \$5,000,000

By objects	Obligations					
	Estimate, 1936	Estimate, 1935	Actual, 1934			
<b>PERSONAL SERVICES, DEPARTMENTAL</b>						
Clerical, administrative, and fiscal service: Grade 9. Senior administrative assistant.....	1	\$3,500	1	\$3,500	1	\$3,500
Grade 8. Administrative assistant.....	1	2,900	1	2,900	1	2,900
Grade 6. Senior clerk.....	1	2,600	2.2	2,518	2.2	2,518
Grade 5. Senior clerk.....	1	2,300	1.1	2,136	1.1	2,136
Grade 4. Clerk.....	2	1,800	1.7	1,800	1.7	1,800
Clerk-stenographer.....	2	1,860	1.5	1,880	1.5	1,880
Grade 3. Assistant clerk.....	1	1,620	1	1,620	1	1,620
Grade 2. Junior clerk-stenographer.....	2	1,440	2	1,440	2	1,440
Total permanent, departmental.....	11	23,120	11.5	24,669	11.5	24,669
Deduct legislative reductions.....						3,131
Total cash paid salaries and wages.....		23,120				21,538
Deduct amount included in objects below.....		23,120				21,538
01 Personal services (net).....						
<b>OTHER OBLIGATIONS</b>						
32 Structures and parts and nonstructural improvements to land (includes fixed equipment).....	7,500,000	\$4,600,000				267,580
1934 appropriation obligated in 1933.....						+1,209,620
Transferred to Department of Agriculture.....		400,000				
Net total obligations.....	7,500,000	5,000,000				1,477,200
Estimated savings and unobligated balance.....						958,500
Total estimate or appropriation.....	7,500,000	5,000,000				2,435,700



National Industrial Recovery, Interior, National Parks, Roads and Trails—

By objects	Obligations					
	Estimate, 1936		Estimate, 1935		Actual, 1934	
	Posi- tions	Av. salary	Posi- tions	Av. salary	Posi- tions	Av. salary
<b>PERSONAL SERVICES, DEPARTMENTAL</b>						
Professional service:						
Grade 3. Inspector			1	\$3,200	1	\$3,200
Subprofessional service:						
Grade 3. Historical assistant			3	1,560	3	1,560
Clerical, administrative, and fiscal service:						
Grade 10. Administrative officer			1	3,500		
Grade 7. Junior administrative assistant			1	2,600		
Grade 4. Clerk			2	1,800	2	1,800
Grade 3. Assistant clerk-stenographer			2	1,620	2	1,620
Assistant clerk			1	1,620	1	1,620
Grade 2. Senior clerk-stenographer			1	1,560	1	1,560
Grade 1. Clerk-stenographer			2	1,440		
Custodial service:			6	1,380	6	1,380
Grade 3. Messenger			1	1,200		
Total permanent, departmental			21	36,363	16	26,180
<b>PERSONAL SERVICES, FIELD</b>						
Professional service:						
Grade 6. Deputy chief engineer			1	5,600	1	5,600
Collaborator			1	5,600	1	5,600
Grade 5. Collaborator			1	4,600	1	4,600
Grade 4. Architect			3	3,800	3	3,800
Engineer			2	3,800	2	3,800
Grade 3. Associate engineer			9	3,211	9	3,211
Engineer			1	3,200	1	3,200
Architect			1	3,200	1	3,200
Resident architect			2	3,200	2	3,200
Associate architect			11	3,200	11	3,200
Grade 2. Associate engineer			5	2,700	5	2,700
Associate architect			5	2,680	5	2,680
Assistant engineer			7	2,600	7	2,600
Assistant architect			6	2,600	6	2,600
Forester			2	2,700	2	2,700
Grade 1. Architectural delineator			1	2,300	1	2,300
Assistant engineer			3	2,200	3	2,200
Assistant architect			12	2,200	12	2,200
Subprofessional service:						
Grade 6. Junior architect			3	2,000	3	2,000
Grade 5. Principal engineering draftsman			1	1,980	1	1,980
Grade 4. Junior architect			2	1,740	2	1,740
Grade 3. Draftsman			1	1,560	1	1,560
Clerical, administrative, and fiscal service:						
Grade 7. Superintendent of construction			2	2,700	2	2,700
General foreman			1	2,600	1	2,600
Grade 6. Carpenter foreman			2	2,400	2	2,400
Chief clerk			1	2,300	1	2,300
Grade 5. General foreman			1	2,040	1	2,040
Foreman			23	2,007	23	2,007
Inspector			1	2,000	1	2,000
Grade 4. Foreman			17	1,860	17	1,860
Clerk			1	1,800	1	1,800
Grade 3. Foreman			3	1,683	3	1,683
Junior foreman			5	1,680	5	1,680
Bookkeeper			1	1,620	1	1,620
Timekeeper			1	1,620	1	1,620
Clerk-stenographer			3	1,620	3	1,620
Clerk			2	1,620	2	1,620
Assistant clerk			4	1,620	4	1,620
Clerk-typist			1	1,620	1	1,620
Grade 2. Junior foreman			1	1,500	1	1,500
Timekeeper			2	1,470	2	1,470
Junior clerk-stenographer			5	1,464	5	1,464
Junior clerk-typist			2	1,440	2	1,440
Junior clerk			4	1,440	4	1,440
Grade 2. Junior clerk-telephone operator			1	1,440	1	1,440
Timekeeper-clerk			2	1,440	2	1,440
Assistant timekeeper			1	1,440	1	1,440
Grade 1. Timekeeper			1	1,380	1	1,380
Clerk-stenographer			2	1,380	2	1,380
Stenographer			6	1,340	6	1,340
Telephone operator			2	1,260	2	1,260
Net permanent, field			178	398,589	178	398,589
Temporary employees, field				3,498,914		812,624
All personal services, field				3,897,503		1,211,213
Total, departmental and field				3,933,863		1,237,393
Deduct legislative reductions				10,900		16,999
01 Personal services (net)				3,922,963		1,220,394
<b>OTHER OBLIGATIONS</b>						
02 Supplies and materials				1,510,500		470,074
03 Subsistence and support of persons (service)				200		36
04 Subsistence and care of animals, and storage and care of vehicles (service)				400		126
05 Communication service				7,400		2,312
06 Travel expenses				60,300		18,751
07 Transportation of things (service)				85,000		26,438
08 Printing, photographing, etc. (service)				11,200		3,490
09 Advertising and publication of notices (service)				500		144
10 Furnishing heat, light, water, and power (service)				2,100		664

National Industrial Recovery, Interior, National Parks, Roads and Trails—Continued.

By objects	Obligations		
	Estimate, 1936	Estimate, 1935	Actual, 1934
<b>OTHER OBLIGATIONS—continued</b>			
11 Rents		\$120,000	\$37,365
12 Repairs and alterations		217,700	67,739
13 Special and miscellaneous (current expenses)		76,500	23,814
30 Equipment		380,000	118,280
32 Structures and parts, and nonstructural improvements to land (including fixed equipment)		4,889,151	10,908,405
Total other obligations		7,360,951	11,677,638
Grand total obligations		11,283,914	12,898,032
Transferred to—			
Bureau of Public Roads		2,350,000	250,000
Alaska Road Commission		96,577	53,423
Grand total, obligations		13,730,491	13,201,455
1934 allotments available in 1935		-13,730,491	+13,730,491
Received by transfer from Federal Emergency Administration of Public Works			-26,931,946
Total estimate or appropriation			

Arlington Memorial Bridge—

By objects	Obligations					
	Estimate, 1936		Estimate, 1935		Actual, 1934	
	Posi- tions	Av. salary	Posi- tions	Av. salary	Posi- tions	Av. salary
<b>PERSONAL SERVICES, FIELD</b>						
Professional services:						
Grade 6. Designing engineer			0.5	\$6,000	1	\$6,000
Grade 5. Civil engineer			0.5	4,800	1	4,800
Landscape architect					1	4,600
Grade 3. Draftsman					1	3,200
Grade 2. Draftsman					2	3,000
Structural designer					3	2,800
Subprofessional service:						
Grade 7. Inspector					1	2,400
Clerical, administrative, and fiscal service:						
Grade 7. Accountant					1	2,700
Grade 4. Stenographer			0.5	1,800		
Total permanent, field			1.5	6,300	11	38,100
Deduct lapses and administrative furloughs						13,189
Net permanent, field				6,300		24,911
Deduct legislative reductions				315		3,327
Total cash paid, salaries and wages				5,985		21,584
Deduct reimbursements for work done for other departments						6,380
Deduct amount included in objects below				5,985		15,204
01 Personal services (net)				5,985		15,204
<b>OTHER OBLIGATIONS</b>						
32 Bridges and viaducts				109,770		73,110
Prior year appropriations obligated in 1934						-125,855
1934 appropriation available in 1935				-250,745		250,745
Estimated savings and unobligated balance				140,975		
Total estimate or appropriation						198,000

Salaries and General Expenses, Public Buildings and Grounds in the District of Columbia—

Salaries and general expenses, public buildings and grounds in the District of Columbia: For administration, protection, maintenance, and improvement of public buildings, monuments, memorials, and grounds in the District of Columbia under the jurisdiction of the [Office of National Parks, Buildings, and Reservations] National Park Service, including the National Archives Building, the Arlington Memorial Bridge, the Mount Vernon Memorial Highway, and other Federal lands authorized by the Act of May 29, 1930 (46 Stat. 482), and including the pay and allowances in accordance with the provisions of the Act of May 27, 1924, as amended, of the police force of the Mount Vernon Memorial Highway, and the purchase, at not to exceed \$1,500, operation, maintenance, repair, exchange, and storage of revolvers, bicycles, motor-propelled passenger-carrying vehicles, ammunition, uniforms, and equipment necessary for this force; per diem employees at rates of pay approved by the Director, not exceeding current rates for similar services in the District of Columbia; rent of buildings; demolition of buildings; expenses incident to moving various executive

departments and establishments in connection with the assignment, allocation, transfer, and survey of building space; traveling expenses and car fare; leather and rubber articles and gas masks for the protection of public property and employees; not exceeding \$13,000 for uniforms for employees; and the maintenance, repair, exchange, storage, and operation of two motor-propelled passenger-carrying vehicles; [\$4,000,000] \$5,236,800, of which amount not to exceed [\$3,114,000] \$3,988,370 shall be available for personal services in the District of Columbia [ ], and of this latter amount not to exceed \$66,330 shall be available for personal services, without reference to civil service rules, incident to moving various executive departments and establishments in connection with the assignment, allocation, transfer, and survey of space [ ] (U. S. C., title 40, sec. 2; act Mar. 2, 1934, 48 Stat., pp. 388-389).

Est. 1936, \$5,236,800

App. 1935, \$4,000,000

By objects	Obligations					
	Estimate, 1936		Estimate, 1935		Actual, 1934	
	Posi- tions	Av. salary	Posi- tions	Av. salary	Posi- tions	Av. salary
<b>PERSONAL SERVICES, DEPARTMENTAL</b>						
<b>Professional service:</b>						
Grade 5. Senior engineer.....	2	\$4,700	2	\$4,700	1.3	\$4,700
Grade 4. Engineer.....	2	3,900	2	3,900	2	3,900
Grade 3. Associate engineer.....	2	3,250	2	3,250	1.3	3,250
Grade 2. Associate engineer.....	2	2,700	2	2,700	2.4	2,610
Grade 1. Chemist.....	1	2,000	1	2,000	0.3	2,000
<b>Subprofessional service:</b>						
Grade 8. Inspector.....	1	3,000	1	3,000	1	3,000
Grade 7. Engineer-draftsman.....	1	2,400	1	2,400	1	2,400
Grade 6. Custodian.....	1	2,100	1	2,100	1	2,100
Senior foreman gardener.....	1	2,000	1	2,000	1	2,000
Grade 5. Foreman gardener.....	1	1,920	1	1,920	1	1,920
Grade 4. Head gardener.....	7	1,645	7	1,645	7	1,645
Assistant chemist.....	1	1,620	1	1,620		
Grade 3. Gardener.....	5	1,440	5	1,440	5	1,440
Grade 2. Assistant gardener.....	6	1,360	6	1,360	5.6	1,370
<b>Clerical, administrative, and fiscal service:</b>						
Grade 13. Chief of division.....	1	5,600	1	5,600	1	5,600
Grade 12. Chief of division.....	1	4,800	1	4,800	1	4,800
Grade 10. Junior administrative officer.....	4	3,675	4	3,675	5	3,675
Grade 9. Senior administrative assistant.....	2	3,300	2	3,300	2	3,300
Grade 8. Group superintendent.....	7	3,057	6.8	3,063	5	3,060
Mechanical superintendent.....	1	3,400	1	3,400	1	3,400
Chief of section.....	1	3,000	1	3,000	1	3,000
Grade 7. Chief of section.....	1	2,600	1	2,600	1	2,600
Assistant chief of section.....	1	2,600	0.8	2,600	1	2,600
Assistant superintendent.....	3	2,633	2.5	2,640	3	2,700
Junior administrative assistant.....	1	3,100	1	3,100	1	3,100
Grade 6. Chief of section.....	1	2,300	1	2,300	1	2,600
Assistant secretary.....			0.2	2,300	1	2,600
Principal clerk.....	3	2,300	2.8	2,300	3	2,300
Grade 5. Chief of section.....	1	2,400	1	2,400	1	2,400
Principal clerk.....	3	2,167	3	2,167	3	2,167
Senior clerk.....	6	2,000	6	2,000	8	2,000
Grade 4. Clerk.....	14	1,876	13.6	1,879	12.3	2,075
Assistant secretary.....	1	1,800	1	1,800	1	1,800
Principal stenographer.....	1	1,800	1	1,800	1	1,800
Grade 3. Assistant clerk.....	33	1,685	32.3	1,688	32.3	1,687
Clerk-stenographer.....	4	1,644	4	1,644	5	1,644
Grade 2. Junior clerk.....	11	1,451	9.9	1,452	8	1,455
Junior stenographer.....	1	1,440	1	1,440	1.3	1,440
Grade 1. Underclerk.....	2	1,530	2	1,530	2	1,530
<b>Custodial service:</b>						
Grade 10. Chief mechanical superintend- ent.....	3	2,767	2.7	2,782	6	2,734
Fire marshal.....					1	2,600
Grade 9. Inspector of the guard.....	1	2,500	1	2,500	1	2,500
Assistant mechanical superin- tendent.....	6	2,334	5.7	2,335	7	2,443
Principal mechanic.....	5	2,500	5	2,500		
Grade 8. Principal mechanic.....	44	2,283	43.2	2,286	33	2,202
Grade 7. General foreman of laborers.....	4	2,017	3.8	2,022	2	1,950
Chief guard.....	7	1,980	6.7	1,986	6.3	2,000
Senior mechanic.....	95	1,944	90.8	1,948	83.2	1,969
Grade 6. General foreman of laborers.....	19	1,759	16.5	1,771	12	1,787
Mechanic.....	259	1,720	234.3	1,724	159	1,737
Head guard.....	14	1,691	11.5	1,696	10	1,698
Grade 5. Foreman of laborers.....	10	1,548	9.7	1,550	8.3	1,545
Foreman of elevator conductors.....	1	1,740	1	1,740	1	1,740
Junior mechanic.....	18	1,533	18	1,533	2	1,560
Principal guard.....	12	1,530	12	1,530	11.7	1,530
Grade 4. Undermechanic.....	138.5	1,396	136.5	1,396	90	1,411
Senior guard.....	39	1,355	37	1,357	35.7	1,364
Assistant foreman of laborers.....	38	1,353	33.3	1,358	31.3	1,352
Grade 3. Messenger.....	7	1,330	6.5	1,340	6	1,350
Minor mechanic.....	36	1,255	34.7	1,256	43.5	1,290
Senior laborer.....	93.5	1,271	86.3	1,278	52.2	1,265
Guard.....	495	1,222	495.1	1,222	437	1,225
Grade 2. Subordinate mechanic.....	330	1,105	296.5	1,114	194	1,124
Junior laborer.....	1,480	1,116	1,529	1,117	1,163.7	1,085
Junior laborer (50 cents per hour).....			9.5	451	76	451
Grade 1. Junior messenger.....	1	600	1	600	1	600
Mount Vernon Highway police, privates.....	4	2,400	4	2,400	4	2,375
Total permanent, departmental.....	3,296		3,255.2		2,609.7	
		4,300,435		4,237,644		3,332,002

Salaries and General Expenses, Public Buildings and Grounds in the District of Columbia—Continued.

By objects	Obligations		
	Estimate, 1936	Estimate, 1935	Actual, 1934
<b>PERSONAL SERVICES, DEPARTMENTAL—CON.</b>			
Additional compensation for police motor- cycle detail.....	\$240	\$240	\$240
Grand total permanent, departmental.....	4,300,675	4,237,884	3,332,332
Deduct lapses and administrative furloughs.....	127,816	114,698	276,283
Net permanent, departmental.....	4,172,859	4,123,186	3,056,049
Temporary employees, departmental.....	196,761	209,420	214,492
All personal services, departmental.....	4,369,620	4,332,606	3,270,541
Deduct legislative reductions.....		216,630	422,475
Total cash paid salaries and wages.....	4,369,620	4,115,976	2,848,066
Deduct reimbursements for work done for other departments.....	381,250	359,000	257,610
01 Personal services (net).....	3,988,370	3,756,976	2,590,456
<b>OTHER OBLIGATIONS</b>			
02 Supplies and materials.....	669,963	685,647	596,818
05 Communication service.....	7,000	6,905	6,057
06 Travel expenses.....	500	475	413
07 Transportation of things (service).....	450	405	354
08 Printing, photographing, etc. (service).....	190	170	142
10 Furnishing heat, light, water, and power (service).....	484,230	422,545	306,332
11 Rents.....	358,410	570,000	574,340
12 Repairs and alterations (service).....	8,700	9,900	7,901
13 Special and miscellaneous (current ex- penses).....	4,500	4,300	4,310
30 Equipment.....	25,000	34,000	16,006
Total other obligations.....	1,558,943	1,734,347	1,512,673
Deduct reimbursements for work done for other departments.....	310,513	421,722	199,109
Net total other obligations.....	1,248,430	1,312,625	1,313,564
Grand total obligations.....	5,236,800	5,069,601	3,904,020
Amount available from prior appropriation for Public Buildings Commission.....			-46,839
Received by transfer from— Department of Agriculture.....			-264,902
Veterans' Administration.....			-180,496
"Public warehouse site and building".....			-290
Less amount expended by activities prior to transfer to National Park Service.....			-156,319
Transferred to Treasury Department.....		+1,458	+371
Net total obligations.....	5,236,800	5,071,059	3,255,545
Less pay restoration provided by sec. 21 (e) act Mar. 28, 1934.....		173,000	
Deduct deficiency appropriation required.....		898,059	
Estimated savings and unobligated bal- ance.....			146,955
Total estimate or appropriation.....	5,236,800	4,000,000	3,402,500
<b>BY ACTIVITIES OR PROJECTS</b>			
1. Administration and engineering.....	\$130,000	\$130,000	\$133,178
2. Protection.....	691,968	677,862	440,459
3. Maintenance, repair, and operation.....	3,946,128	4,001,540	3,288,898
4. Operations division of Government space control.....	69,867	81,000	41,485
Amount required for salary restoration.....	398,837	179,199	
Total.....	5,236,800	5,069,601	3,904,020

Salaries and Expenses, Public Buildings Outside the District of Columbia—

Salaries and Expenses, Public Buildings Outside the District of Columbia: For administration, protection, and maintenance, including improvement, repair, cleaning, heating, lighting, rental of buildings and equipment, supplies, materials, personal services [at rates of compensation not in excess of the rates current in the place where such services are employed], and every expenditure requisite for and incidental to such maintenance and operation of public buildings outside of the District of Columbia under the jurisdiction of the [Office of National Parks, Buildings, and Reservations, \$78,590] National Park Service, \$424,700: Provided, That not to exceed \$5,040 of the amount herein appropriated may be expended for personal services in the District of Columbia (act Mar. 2, 1934, 48 Stat., p. 389).

Est. 1936, \$424,700

App. 1935, \$78,590

Salaries and Expenses, Public Buildings Outside the District of Columbia—Continued.

By objects	Obligations					
	Estimate, 1936		Estimate, 1935		Actual, 1934	
	Posi- tions	Av. salary	Posi- tions	Av. salary	Posi- tions	Av. salary
<b>PERSONAL SERVICES, DEPARTMENTAL</b>						
Clerical, administrative, and fiscal service:						
Grade 4. Clerk.....	1	\$1,800				
Grade 3. Assistant clerk.....	2	1,620				
Total permanent, departmental.....	3	5,040				
Deduct lapses and administrative furloughs.....						
Net permanent, departmental.....		5,040				
Temporary employees, departmental.....						
All personal services, departmental.....		5,040				
<b>PERSONAL SERVICES, FIELD</b>						
Clerical, administrative, and fiscal service:						
Grade 8. Building superintendent.....	1	2,900				
Grade 3. Clerk-stenographer.....	1	1,620				
Custodial service:						
Grade 10. Chief mechanical superintendent.....	1	2,600				
Grade 8. Principal mechanic.....	1	2,100	1	\$2,100	1	\$2,100
Grade 7. Senior mechanic.....	11	1,970	2	2,040	5	2,101
Grade 6. Mechanic.....	13	1,701	1	1,680	4	1,749
General foreman of laborers.....	1	1,680				
Head guard.....	1	1,680				
Grade 5. Junior mechanic.....	2	1,560	1	1,560	2	1,560
Foreman of laborers.....	1	1,500				
Grade 4. Undermechanic.....	4.5	1,447	3.5	1,414	5.5	1,435
Assistant foreman of laborers.....	3	1,450	2	1,410	2	1,455
Senior guard.....	5	1,416			2	1,560
Grade 3. Minor mechanic.....	7.5	1,277	5.5	1,298	2.2	1,282
Guard.....	24	1,220	6	1,290	9.2	1,258
Messenger.....	1	1,200				
Grade 2. Subordinate mechanic.....	31	1,088	3	1,161	6	1,130
Laborer.....	87	1,122	27	1,189	37.6	1,200
Charwoman.....	15	772	8	783	14	762
Total permanent, field.....	211	261,905	60	73,918	90.5	113,606
Deduct lapses and administrative furloughs.....						8,495
Net permanent, field.....		261,905		73,918		105,111
Temporary employees, field.....						1,508
All personal services, field.....		261,905		73,918		106,619
Total, departmental and field.....		266,945		73,918		106,619
Deduct legislative reductions.....				3,696		13,758
01 Personal services (net).....		266,945		70,222		92,861
<b>OTHER OBLIGATIONS</b>						
02 Supplies and materials.....		32,021		13,681		10,609
05 Communication service.....		150		80		60
06 Travel expenses.....						5
07 Transportation of things (service).....		1,350		570		608
Furnishing heat, light, water, and power (service).....		114,992		14,262		36,182
12 Repairs and alterations (service).....		1,500		350		1,362
13 Special and miscellaneous (current expenses).....		4,500		200		983
30 Equipment.....		16,000				1,404
Total other obligations.....		170,513		29,143		51,213
Grand total obligations.....		437,458		99,365		144,074
Deduct reimbursements for work done for other departments.....		-12,758				-2,456
Less amount expended by activities prior to transfer to National Park Service.....						-51,741
Received by transfer from:						
Department of Commerce.....						-6,072
Post Office Department.....						-17,369
Treasury Department.....						-76,693
Veterans' Administration.....						-6,647
Net total obligations.....		424,700		81,996		465
Less pay restoration provided by sec. 21 (e) act Mar. 28, 1934.....				-3,696		
Estimated savings and unobligated balance.....				290		12,535
Total estimate or appropriation.....		424,700		78,590		13,000
<b>BY ACTIVITIES OR PROJECTS</b>						
1. Baltimore, Md., U.S. Immigration Station.....		\$35,851		\$35,851		\$27,656
2. Des Moines, Iowa, old post office.....		17,369		17,369		
3. Denver, Colo., old customhouse.....		18,609				13,855
4. Galveston, Tex., U. S. courthouse.....		3,825		3,825		2,943
5. New York, N. Y., building at 45 Broadway.....		46,751				48,352
6. New York, N. Y., Federal Courts Building.....		226,034				
7. New York, N. Y., U. S. Subtreasury.....		16,528		16,528		13,748
8. Parkersburg, W. Va., old post office.....		7,496		7,496		4,291
9. Sacramento, Calif., old post office.....		6,406				2,152
10. Santa Fe, N. Mex., U. S. courthouse.....		14,600		14,600		13,495
11. Fort Worth, Tex., old post office.....						15,126
12. Office administration.....		4,536				
13. Amount required for salary restoration.....		26,695		3,696		
Total.....		424,700		99,365		141,618

[Hereafter the Office of National Parks, Buildings, and Reservations shall be known as the "National Park Service", and appropriations herein made for the Office of National Parks, Buildings, and Reservations shall be available to the National Park Service, and the services of the Director and personnel of the Office of National Parks, Buildings, and Reservations shall be continued in the National Park Service under their present appointments.]

National Industrial Recovery, Interior, National Parks, Physical Improvements—

By objects	Obligations					
	Estimate, 1936		Estimate, 1935		Actual, 1934	
	Posi- tions	Av. salary	Posi- tions	Av. salary	Posi- tions	Av. salary
<b>PERSONAL SERVICES, DEPARTMENTAL</b>						
Clerical, administrative, and fiscal service:						
Grade 2. Junior stenographer.....			1	\$1,440	1	\$1,440
Clerk-typist.....			1	1,440	1	1,440
Grade 1. Clerk-stenographer.....			4	1,320	4	1,320
Clerk-typist.....			5	1,308	5	1,308
Typist.....			4	1,260	4	1,260
Clerk.....			11	1,260	11	1,260
Custodial service:						
Grade 6. Machinist.....			1	1,680	1	1,680
Grade 4. Electrician's helper.....			1	1,320	1	1,320
Grade 3. Storekeeper's helper.....			1	1,200	1	1,200
Messenger.....			1	1,200	1	1,200
Grade 2. Laborer.....			2	1,080	2	1,080
All personal services, departmental.....			32	41,060	32	41,160
<b>PERSONAL SERVICES, FIELD</b>						
Professional service:						
Grade 5. Deputy chief architect.....			1	4,600	1	4,600
Grade 4. Architect.....			3	3,800	3	3,800
Engineer.....			1	3,800	1	3,800
Grade 3. Structural designer.....			1	3,200	1	3,200
Associate architect.....			5	3,200	5	3,200
Associate engineer.....			5	3,200	5	3,200
Grade 2. Designing draftsman.....			1	3,000	1	3,000
Structural designer.....			3	2,700	3	2,700
Associate engineer.....			5	2,680	5	2,680
Associate architect.....			3	2,600	3	2,600
Assistant civil engineer.....			1	2,600	1	2,600
Assistant engineer.....			6	2,600	6	2,600
Assistant architect.....			8	2,600	8	2,600
Grade 1. Engineering draftsman.....			1	2,300	1	2,300
Assistant engineer.....			10	2,200	10	2,200
Assistant architect.....			10	2,200	10	2,200
Inspector.....			2	2,200	2	2,200
Subprofessional service:						
Grade 6. Draftsman.....			2	2,000	2	2,000
Junior architect.....			3	2,000	3	2,000
Junior engineer.....			4	2,000	4	2,000
Grade 4. Junior architect.....			4	1,740	4	1,740
Junior civil engineer.....			1	1,700	1	1,700
Grade 3. Draftsman.....			2	1,560	2	1,560
Grade 2. Draftsman.....			2	1,380	2	1,380
Surveyman.....			2	1,260	2	1,260
Grade 1. Surveyman.....			2	1,070	2	1,070
Clerical, administrative, and fiscal service:						
Grade 7. Accountant.....			1	2,700	1	2,700
Grade 6. Principal clerk.....			1	2,300	1	2,300
Grade 4. Clerk-stenographer.....			1	1,800	1	1,800
Grade 3. Assistant field aide.....			1	1,620	1	1,620
Clerk-stenographer.....			1	1,620	1	1,620
Clerk.....			1	1,620	1	1,620
Grade 2. Junior clerk-stenographer.....			3	1,440	3	1,440
Junior clerk-typist.....			2	1,440	2	1,440
Grade 1. Assistant field aide.....			1	1,380	1	1,380
Stenographer.....			1	1,380	1	1,380
Clerk-typist.....			1	1,260	1	1,260
Map file clerk.....			1	1,260	1	1,260
Telephone operator.....			1	1,260	1	1,260
Custodial service:						
Grade 2. Messenger.....			2	1,080	2	1,080
Total permanent, field.....			106	241,760	106	241,760
Temporary employees, field.....				1,061,356		400,166
All personal services, field.....				1,303,116		641,926
Total, departmental and field.....				1,344,176		683,086
Deduct legislative reductions.....				7,600		11,334
01 Personal services (net).....				1,336,576		671,752
<b>OTHER OBLIGATIONS</b>						
02 Supplies and materials.....				514,700		189,217
03 Subsistence and support of persons (service).....				50		14
04 Subsistence and care of animals, and storage and care of vehicles (service).....				150		50
05 Communication service.....				2,500		930
06 Travel expenses.....				20,500		7,548
07 Transportation of things (service).....				29,000		10,642
08 Printing, photographing, etc. (service).....				3,800		1,405
09 Advertising and publication of notices (service).....				150		58
10 Furnishing heat, light, water, and power (service).....				750		267

*National Industrial Recovery, Interior, National Parks, Physical Improvements—Continued.*

By objects	Obligations		
	Estimate, 1936	Estimate, 1935	Actual, 1934
<b>OTHER OBLIGATIONS—continued</b>			
11 Rents.....		\$41,000	\$15,040
12 Repairs and alterations.....		74,200	27,266
13 Special and miscellaneous (current expenses).....		26,000	9,586
30 Equipment.....		129,500	47,610
32 Structures and parts, and nonstructural improvements to land (includes fixed equipment).....		4,435,863	1,280,670
Total other obligations.....		5,278,163	1,590,303
Grand total obligations.....		6,614,739	2,262,055
Transferred to Bureau of Public Roads.....		+13,000	+18,000
1934 allotment available in 1935.....		-6,627,739	+6,627,739
Received by transfer from Federal Emergency Administration of Public Works.....			-8,907,794
Total estimate or appropriation.....			

*National Industrial Recovery, Interior, National Parks, Repairs to to White House—*

By objects	Obligations		
	Estimate, 1936	Estimate, 1935	Actual, 1934
<b>PERSONAL SERVICES, DEPARTMENTAL</b>			
Temporary employees, field.....			\$4,862
01 Personal services (net).....			4,862
<b>OTHER OBLIGATIONS</b>			
02 Supplies and materials.....			24
12 Repairs and alterations.....			1,114
Total other obligations.....			1,138
Grand total obligations.....			6,000
Received by transfer from Federal Emergency Administration of Public Works.....			-6,000
Total estimate or appropriation.....			

*Addition to Executive Office Building, National Park Service—*

By objects	Obligations		
	Estimate, 1936	Estimate, 1935	Actual, 1934
<b>PERSONAL SERVICES, FIELD</b>			
Temporary employees, field.....		\$14,500	
01 Personal services (net).....		14,500	
<b>OTHER OBLIGATIONS</b>			
12 Repairs and alterations.....		310,500	
Total estimate or appropriation.....		325,000	

Total under National Park Service, annual appropriations, general fund:

Estimate 1936, **\$15,758,530**      Appropriated 1935, **\$11,319,640**

**Trust funds:**

*National Park Service, Donations—*

Hereafter the Secretary of the Interior in the administration of the National Park Service is authorized, in his discretion, to accept patented lands, rights of way over patented lands or other lands, buildings, or other property within the various national parks and national monuments, and moneys which may be donated for the purposes of the national park and monument system (U. S. C., title 16, sec. 6; act June 26, 1934, 48 Stat. p. 1233).

Estimated 1936, **\$300,000**      Appropriated 1935, **\$250,000**

*National Park Service, Donations—Continued.*

By objects	Obligations		
	Estimate, 1936	Estimate, 1935	Actual, 1934
13 Current and miscellaneous (current expenses).....	\$275,000	\$225,000	\$200,921
Transferred to Department of Agriculture.....	25,000	+25,000	+40,000
Total estimate or appropriation.....	300,000	250,000	240,921

*Preservation, Birthplace of Abraham Lincoln—*

Interest from an endowment fund, title to which was transferred to the United States by the Lincoln Farm Association on April 11, 1916, in connection with deed of gift conveying the home- stead of Abraham Lincoln and the log cabin in which he was born. This fund has been converted into Government bonds amounting to \$46,000, the income from which is available for expenses incident to the preservation of the birthplace of Lincoln (U. S. C., title 16, sec. 211; act June 26, 1934, 48 Stat., p. 1234).

Estimate 1936, **\$2,040**      Appropriated 1935, **\$2,040**

By objects	Obligations		
	Estimate, 1936	Estimate, 1935	Actual, 1934
12 Repairs and alterations.....	\$2,040	\$2,040	\$5
Estimated savings and unobligated balance.....			2,035
Total estimate or appropriation.....	2,040	2,040	2,040

Total under National Park Service, general and trust funds:

Estimate 1936, **\$16,060,570**      Appropriated 1935, **\$11,571,680**

**OFFICE OF EDUCATION**

*Salaries, Office of Education—*

For the Commissioner of Education and other personal services in the District of Columbia, **[\$220,500] \$251,720** (U. S. C., title 20, sec. 1; act Mar. 2, 1934, 48 Stat., p. 339).

Estimate 1936, **\$251,720**      Appropriated 1935, **\$220,500**

By objects	Obligations					
	Estimate, 1936		Estimate, 1935		Actual, 1934	
	Posi- tions	Av. salary	Posi- tions	Av. salary	Posi- tions	Av. salary
<b>PERSONAL SERVICES, DEPARTMENTAL</b>						
<b>Professional service:</b>						
Grade 8. Chief of office.....	1	\$8,500	1	\$8,000	1	\$9,000
Grade 7. Chief of division.....	1	7,500	1	7,500	1	7,500
Assistant chief of office.....	1	6,500	1	6,500	1	6,500
Grade 6. Chief of division.....	3	5,800	3	5,800	3	5,800
Expert consultant.....	2	5,600	2	5,600	2	5,600
Grade 5. Chief of division.....	3	4,600	3	4,600	3	4,600
Senior educationist.....	10	4,640	9	4,644	10	4,640
Grade 4. Chief of division.....	1	3,800	1	3,800	1	3,800
Educationist.....	5	3,800	5	3,800	5	3,800
Grade 3. Associate educationist.....	3	3,200	3	3,200	5	3,200
Grade 2. Assistant librarian.....	3	2,733	3	2,733	3	2,733
Assistant educationist.....	3	2,600	3	2,600	4	2,600
Grade 1. Junior educationist.....					1	2,200
Junior librarian.....	2	2,050	2	2,050	2	2,050
<b>Subprofessional service:</b>						
Grade 8. Chief educational assistant.....	1	2,600	1	2,600	1	2,600
Grade 5. Main library assistant.....	2	1,830	2	1,830	2	1,830
Grade 3. Junior library assistant.....	1	1,440	1	1,440	1	1,560
<b>Clerical, administrative, and fiscal service:</b>						
Grade 12. Chief clerk.....					1	5,000
Grade 11. Chief clerk.....	1	3,800	1	3,800		
Grade 10. Editor.....	1	3,800	1	3,800	1	3,800
Grade 6. Secretary to Commissioner.....	1	2,400	1	2,400	1	2,400
Grade 5. Senior clerk.....	3	2,167	3	2,167	3	2,167
Grade 4. Clerk.....	4	1,965	4	1,965	5	1,932
Clerk-stenographer.....	5	2,004	5	2,004	5	2,004
Office draftsman.....	1	1,980	1	1,980	1	1,980
Grade 3. Assistant clerk.....	7	1,749	7	1,749	7	1,749
Assistant clerk-stenographer.....	12	1,735	11	1,756	14	1,749
Grade 2. Junior clerk-stenographer.....	3	1,560	3	1,560	3	1,560
Senior typist.....	1	1,680	1	1,680	1	1,680
Grade 1. Underclerk.....	1	1,560	1	1,560	1	1,560
<b>Custodial service:</b>						
Grade 4. Head messenger.....	1	1,440	1	1,440	1	1,440
Grade 3. Messenger.....	2	1,230	2	1,230	2	1,230
Total permanent, departmental.....	85	252,740	83	246,020	92	271,220

Salaries, Office of Education—Continued.

By objects	Obligations		
	Estimate, 1936	Estimate, 1935	Actual, 1934
<b>PERSONAL SERVICES, DEPARTMENTAL—CON.</b>			
Deduct lapses and administrative furloughs.....	\$1,020	\$4,918	\$23,738
Net permanent, departmental.....	251,720	241,102	247,482
Deduct legislative reductions.....		12,301	32,015
01 Personal services (net).....	251,720	228,801	215,467
Less pay restoration provided by sec. 21(e) act Mar. 28, 1934.....		-12,301	
Estimated savings and unobligated balance.....		4,000	34,533
Total estimate or appropriation.....	251,720	220,500	250,000

General Expenses, Office of Education—

For necessary traveling expenses of the commissioner and employees acting under his direction, including attendance at meetings of educational associations, societies, and other organizations; for compensation, not to exceed \$500, of employees in field service; for purchase, distribution, and exchange of educational documents, motion-picture films, and lantern slides; collection, exchange, and cataloging of educational apparatus and appliances, articles of school furniture and models of school buildings illustrative of foreign and domestic systems and methods of education, and repairing the same; and other expenses not herein provided for, **[\$12,500] \$15,000** (acts July 12, 1870, 16 Stat., p. 242, sec. 1; Mar. 3, 1881, 21 Stat., p. 409, sec. 1; Mar. 4, 1913, 37 Stat., p. 775, sec. 1; Mar. 2, 1934, 48 Stat., p. 389).

Estimate 1936, **\$15,000** Appropriated 1935, **\$12,500**

By objects	Obligations		
	Estimate, 1936	Estimate, 1935	Actual, 1934
01 Personal services (net).....	\$30	\$30	
02 Supplies and materials.....	270	270	\$117
06 Travel expenses.....	12,500	10,000	6,661
07 Transportation of things.....	120	120	112
13 Special and miscellaneous current expenses.....	80	80	79
31 Equipment.....	2,000	2,000	1,794
Total obligations.....	15,000	12,500	8,763
Estimated savings and unobligated balance.....			11,237
Total estimate or appropriation.....	15,000	12,500	20,000

Investigation of Teacher Training, Office of Education—

By objects	Obligations					
	Estimate, 1936		Estimate, 1935		Actual, 1934	
	Posi- tions	Av. salary	Posi- tions	Av. salary	Posi- tions	Av. salary
<b>PERSONAL SERVICES, FIELD</b>						
Professional service:						
Grade 2. Editorial assistant.....					0.1	\$2,900
Clerical, administrative, and fiscal service:						
Grade 3. Assistant clerk-stenographer.....					0.2	1,860
Total permanent, field.....					0.3	585
Deduct legislative reductions.....						78
01 Personal services (net).....						507
<b>OTHER OBLIGATIONS</b>						
08 Printing and binding.....						17,529
Total other obligations.....						17,529
Grand total obligations.....						18,036
1933 appropriation obligated in 1934.....						-18,036
Total estimate or appropriation.....						

Total under Office of Education, annual appropriations, general fund:

Estimate 1936, **\$266,720** Appropriated 1935, **\$233,000**

Permanent appropriation:

Colleges for Agriculture and the Mechanic Arts—

Permanent specific appropriation to pay each State and Territory for the more complete endowment and maintenance of colleges for the benefit of agriculture and the mechanic arts now established, or which may be hereafter established, in accordance with an act of Congress approved July 2, 1862.

That there shall be, and hereby is, annually appropriated, out of any money in the Treasury not otherwise appropriated, to be paid as hereinafter provided, to each State and Territory for the more complete endowment and maintenance of agricultural colleges now established, or which may hereafter be established, in accordance with the act of Congress approved July 2, 1862 (U. S. C., title 7, secs. 301-308), and the act of Congress approved August 30, 1890 (U. S. C., title 7, secs. 321-328), the sum of \$5,000 in addition to the sums named in the said act, for the fiscal year ending June 30, 1908, and an annual increase of the amount of such appropriation thereafter for 4 years by an additional sum of \$5,000 over the preceding year, and the annual sum to be paid thereafter to each State and Territory shall be \$50,000, to be applied only for the purposes of the agricultural colleges, as defined and limited in the act of Congress approved July 2, 1862, and the act of Congress approved August 30, 1890.

That the sum hereby appropriated to the States and Territories for the further endowment and support of the colleges shall be paid by, to, and in the manner prescribed by the act of Congress approved August 30, 1890, entitled "An act to apply a portion of the proceeds of the public lands to the more complete endowment and support of the colleges for the benefit of agriculture and the mechanic arts established under the provisions of the act of Congress approved July 2, 1862", and the expenditure of the said money shall be governed in all respects by the provisions of the said act of Congress approved July 2, 1862, and the said act of Congress approved August 30, 1890: *Provided*, That said colleges may use a portion of this money for providing courses for the special preparation of instructors for teaching the elements of agriculture and the mechanic arts (U. S. C., title 7, secs. 301-308, 321-328).

Estimate 1936, **\$2,550,000** Appropriated 1935, **\$2,550,000**

2201 Grants for educational and scientific purposes: Obligations—1936, \$2,550,000; 1935, \$2,550,000; 1934, \$2,550,000.

Total under Office of Education, general fund:

Estimate 1936, **\$2,816,720** Appropriated 1935, **\$2,783,000**

VOCATIONAL EDUCATION

Annual appropriations:

Salaries and Expenses, Vocational Education, Office of Education—

Salaries and Expenses: For carrying out the provisions of section 7 of the Act entitled "An Act to provide for the promotion of vocational education, etc.", approved February 23, 1917, as amended by the act of October 6, 1917 (U. S. C., title 20, sec. 15), \$192,000 (U. S. C., title 20, sec. 15; act June 26, 1934, 48 Stat., p. 1226).

Estimate 1936, **\$192,000** Appropriated 1935, **(\$184,198)**

NOTE.—Permanent appropriation under this title repealed and annual appropriation authorized, effective July 1, 1935, by sec. 2, "Permanent Appropriation Repeal Act, 1934."

By objects	Obligations					
	Estimate, 1936		Estimate, 1935		Actual, 1934	
	Posi- tions	Av. salary	Posi- tions	Av. salary	Posi- tions	Av. salary
<b>PERSONAL SERVICES, DEPARTMENTAL</b>						
Professional service:						
Grade 8. Chief educationist.....					4	\$8,250
Grade 7. Head educationist.....	1	\$7,500	1	\$7,500		
Grade 6. Principal educationist.....	5	5,840	5	5,960	5	5,960
Grade 5. Senior educationist.....	15	4,893	15	4,880	13	4,923
Grade 4. Educationist.....	1	4,200	1	4,200	2	4,000
Subprofessional service:						
Grade 5. Library assistant.....	1	2,040	1	2,040	1	2,040
Clerical, administrative, and fiscal service:						
Grade 9. Senior administrative assistant.....	1	3,400	1	3,400	1	3,400
Grade 6. Principal clerk.....	1	2,500	1	2,500	1	2,500
Grade 5. Senior clerk.....	2	2,000	2	2,000	2	2,000
Grade 4. Principal stenographer.....	6	1,940	6	1,940	6	1,940
Grade 3. Senior stenographer.....	7	1,740	7	1,740	5	1,740
Assistant office draftsman.....	1	1,800	1	1,800	1	1,800
Grade 2. Junior operator.....	1	1,680	1	1,680	1	1,680
Custodial service:						
Grade 3. Senior laborer.....	2	1,380	2	1,380	2	1,380
Messenger.....	1	1,260	1	1,260	1	1,260
Total permanent, departmental.....	45	157,560	45	157,960	45	174,580

*Salaries and Expenses, Vocational Education, Office of Education—Continued.*

By objects	Obligations		
	Estimate, 1936	Estimate, 1935	Actual, 1934
<b>PERSONAL SERVICES, DEPARTMENTAL—CON.</b>			
Deduct lapses and administrative furloughs.....		\$3,700	\$26,718
Net permanent, departmental.....	\$157,560	154,260	147,862
Deduct legislative reductions.....		7,898	20,252
01 Personal services (net).....	157,560	146,362	127,610
<b>OTHER OBLIGATIONS</b>			
02 Supplies and materials.....	1,545	1,350	967
05 Communication service.....	1,375	1,375	1,228
06 Travel expense.....	26,920	28,916	24,275
07 Transportation of things (service).....	50	45	58
08 Printing, lithographing, and photographic prints.....	3,750	5,350	3,243
12 Repairs and alterations.....	150	150	34
13 Special and miscellaneous current expenses.....	10	10	8
30 Equipment.....	640	640	403
Total other obligations.....	34,440	37,836	30,216
Net total obligations.....	192,000	184,198	157,826
Estimated savings and unobligated balance.....			17,174
Total estimate or appropriation.....	192,000	184,198	175,000

*Salaries and Expenses, Further Development of Vocational Education, Office of Education—*

Salaries and expenses: For carrying out the provisions of section 2 of the Act entitled "An Act to provide for the further development of vocational education in the several States and Territories", approved May 21, 1934 [(Public, Numbered 245, Seventy-third Congress), fiscal year 1935, \$60,000] (48 Stat., p. 792), \$64,000 (acts May 21, 1934, 48 Stat., p. 792; June 19, 1934, 48 Stat., p. 1034).

Estimate 1936, **\$64,000** Appropriated 1935, **\$60,000**

By objects	Obligations					
	Estimate, 1936		Estimate, 1935		Actual, 1934	
	Posi- tions	Av. salary	Posi- tions	Av. salary	Posi- tions	Av. salary
<b>PERSONAL SERVICES, DEPARTMENTAL</b>						
Professional service:						
Grade 6. Principal educationist.....	1	\$5,600	1	\$5,600	1	\$5,600
Grade 5. Senior educationist.....	2	4,700	2	4,700	4	4,700
Grade 4. Educationist.....	6	3,900	6	3,900	5	3,960
Clerical, administrative, and fiscal service:						
Grade 6. Principal clerk.....	1	2,500	1	2,500	1	2,500
Grade 4. Principal stenographer.....	1	1,800	1	1,800	1	1,800
Grade 3. Senior stenographer.....	3	1,640	2	1,650	3	1,680
Grade 2. Senior typist.....	1	1,440	1	1,440	2	1,590
Total permanent, departmental.....	15	49,060	14	47,440	17	56,720
Deduct lapses and administrative furloughs.....				-900		4,924
Net permanent, departmental.....		49,060		46,540		51,796
Deduct legislative reductions.....				-2,327		7,503
01 Personal services (net).....		49,060		44,213		44,293
<b>OTHER OBLIGATIONS</b>						
02 Supplies and materials.....		663		655		764
05 Communication service.....		565		565		477
06 Travel expense.....		7,320		7,320		7,793
07 Transportation of things (service).....		20		20		8
08 Printing, lithographing, and photographic prints.....		5,607		5,607		4,284
12 Repairs and alterations.....		100		100		119
13 Special and miscellaneous current expenses.....		15		15		11
30 Equipment.....		650		650		27
Total other obligations.....		14,940		14,932		13,483
Net total obligations.....		64,000		59,145		57,776
Estimated savings and unobligated balances.....				855		10,224
Total estimate or appropriation.....		64,000		60,000		68,000

*Cooperative Vocational Education in Agriculture, Office of Education—  
Cooperative Vocational Education in Home Economics, Office of Education—*

*Cooperative Vocational Education in Trades and Industries, Office of Education—*

NOTE.—Appropriations under above titles consolidated under title "Further development of vocational education."

*Further Development of Vocational Education—*

【Federal Board for Vocational Education】 *Further development of vocational education:* For carrying out the provisions of section 1 of the Act entitled "An Act to provide for the further development of vocational education in the several States and Territories", approved May 21, 1934 [(Public, Numbered 245, Seventy-third Congress), fiscal year 1935, \$3,084,603] (48 Stat., p. 792) \$3,000,000: *Provided, That the apportionment to the States shall be computed on the basis of not to exceed \$3,084,603 for the fiscal year 1936, as authorized by the Act approved May 21, 1934 (acts May 21, 1934, 48 Stat., p. 792; June 19, 1934, 48 Stat., p. 1034).*

Estimate 1936, **\$3,000,000** Appropriated 1935, **\$3,084,603**

By objects	Obligations		
	Estimate, 1936	Estimate, 1935	Actual, 1934
2201 Grants for educational purposes:			
Cooperative vocational education in agriculture.....	\$1,000,000	\$1,081,020	\$618,597
Cooperative vocational education in home economics.....	1,000,000	1,021,392	623,997
Cooperative vocational education in trades and industries.....	1,000,000	1,032,191	.....
Grand total obligations.....	3,000,000	3,084,603	1,242,594
Estimated savings and unobligated balance.....			.....
Total estimate or appropriation.....	3,000,000	3,084,603	1,275,000

*Promotion of Vocational Education in Hawaii—*

For extending to the Territory of Hawaii the benefits of the Act entitled "An Act to provide for the promotion of vocational education etc.; [to provide for cooperation with the States in the promotion of such education in agriculture and the trades and industries; to provide for cooperation with the States in the preparation of teachers of vocational subjects; and to appropriate money and regulate its expenditure]", approved February 23, 1917 (U. S. C., title 20, secs. 11-18), in accordance with the provisions of the Act entitled "An Act to extend the provisions of certain laws to the Territory of Hawaii", approved March 10, 1924 (U. S. C., title 20, sec. 29), \$30,000 (U. S. C., title 20, secs. 11-18, 29; act Mar. 2, 1934, 48 Stat., pp. 389-390).

Estimate 1936, **\$30,000** Appropriated 1935, **\$30,000**

By objects	Obligations		
	Estimate, 1936	Estimate, 1935	Actual, 1934
2201 Grants for educational purposes, Territory of Hawaii:			
Cooperative vocational education in agriculture.....	\$10,000	\$10,000	\$8,500
Cooperative vocational education in trades and industries.....	10,000	10,000	8,500
Cooperative vocational education in teacher training.....	10,000	10,000	8,700
Total estimate or appropriation.....	30,000	30,000	25,700

*Cooperative Vocational Rehabilitation of Persons Disabled in Industry, Office of Education—*

Cooperative Vocational Rehabilitation of Persons Disabled in Industry: For carrying out the provisions of the Act entitled "An Act to provide for the promotion of vocational rehabilitation of persons disabled in industry or otherwise and their return to civil employment", approved June 2, 1920 (U. S. C., title 29, sec. 35), as amended by the Act of June 5, 1924 (U. S. C., title 29, sec. 31), and the Acts of June 9, 1930, and June 30, 1932 (U. S. C., Supp. [VI] VII, title 29, secs. 31-40), [\$1,097,000] \$1,050,000: *Provided, That the apportionment to the States shall be computed on the basis of not to exceed \$1,097,000, as authorized by the Act approved June 2, 1920, as amended by the Acts approved June 5, 1924, June 9, 1930, and June 30, 1932 (U. S. C., title 29, secs. 31, 35; U. S. C., Supp. VII, title 29, secs. 31-40; acts June 30, 1932, 47 Stat., p. 458; Mar. 2, 1934, 48 Stat., p. 390).*

Estimate 1936, **\$1,050,000** Appropriated 1935, **\$1,097,000**

Cooperative Vocational Rehabilitation of Persons Disabled in Industry, Office of Education—Continued.

By objects	Obligations		
	Estimate, 1936	Estimate, 1935	Actual, 1934
2204 Grants for vocational rehabilitation of persons disabled in industry.....	\$1,050,000	\$1,072,000	\$861,891
Estimated savings and unobligated balances.....		25,000	107,109
Total estimate or appropriation.....	1,050,000	1,097,000	969,000

Salaries and Expenses, Vocational Rehabilitation [of Persons Disabled in Industry], Office of Education—

Salaries and expenses: [For making studies, investigations, and reports regarding the vocational rehabilitation of disabled persons and their placements in suitable or gainful occupations, and for the administrative expenses of said Board incident to performing the duties imposed by the Act of June 2, 1920 (U. S. C., title 29, sec. 35), as amended by the Act of June 5, 1924 (U. S. C., title 29, sec. 31) and the Acts of June 9, 1930, and June 30, 1932 (U. S. C., Supp. VI, title 29, secs. 31, 40), including salaries of such assistants, experts, clerks, and other employees, in the District of Columbia or elsewhere, as the Board may deem necessary, actual traveling and other necessary expenses incurred by the members of the Board and by its employees, under its orders; including attendance at meetings of educational associations and other organizations, rent and equipment of offices in the District of Columbia, and elsewhere, purchase of books of reference, law books, and periodicals, newspapers not to exceed \$50, stationery, typewriters and exchange thereof, miscellaneous supplies, postage on foreign mail, printing and binding, and all other necessary expenses, \$58,000, of which amount not to exceed \$48,000 may be expended for personal services in the District of Columbia.] For carrying out the provisions of section 6 of the Act entitled "An Act to provide for the promotion of vocational rehabilitation of persons disabled in industry, etc.," approved June 2, 1920 (U. S. C., title 29, sec. 35), as amended by the Act of June 5, 1924 (U. S. C., title 29, sec. 31), and the Acts of June 9, 1930, and June 30, 1932 (U. S. C., Supp. VII, title 29, secs. 31, 40), \$63,500 (U. S. C., title 29, secs. 31, 35; U. S. C., Supp. VII, title 29, secs. 31-40; acts June 30, 1932, 47 Stat., p. 458; Mar. 2, 1934, 48 Stat., p. 390).

Estimate 1936, \$63,500                      Appropriated 1935, \$58,000

By objects	Obligations					
	Estimate, 1936		Estimate, 1935		Actual, 1934	
<b>PERSONAL SERVICES, DEPARTMENTAL</b>						
Professional service:	Posi- tions	Av. salary	Posi- tions	Av. salary	Posi- tions	Av. salary
Grade 6. Principal educationist.....	1	\$6,200	1	\$6,200	1	\$6,200
Grade 5. Senior educationist.....	5	4,880	5	4,880	5	4,880
Clerical, administrative, and fiscal service:						
Grade 6. Principal clerk-stenographer....	1	2,700	1	2,700	1	2,700
Grade 5. Senior clerk.....	2	2,200	2	2,200	2	2,200
Grade 4. Principal stenographer.....	1	2,040	1	2,040	1	2,040
Grade 3. Senior stenographer.....	3	1,700	3	1,700	4	1,710
Assistant clerk.....	1	1,620	1	1,620	1	1,620
Grade 2. Senior typist.....	1	1,740	1	1,740		
Grade 1. Underoperator office devices....	1	1,260	1	1,260		
Custodial service:						
Grade 5. Junior mechanic.....	1	1,620	1	1,620	1	1,620
Total permanent, departmental.....	17	51,080	17	51,080	17	51,080
Deduct lapses and administrative furloughs.....				1,128		730
Net permanent, departmental.....		51,080		49,952		50,350
Deduct legislative reductions.....				2,554		6,631
01 Personal services (net).....		51,080		47,398		43,719
<b>OTHER OBLIGATIONS</b>						
02 Supplies and materials.....		730		638		449
05 Communication service.....		535		535		347
06 Travel expense.....		9,000		8,600		9,073
07 Transportation of things (service).....		40		40		32
08 Printing, lithographing, and photographic prints.....		1,800		1,900		952
12 Repairs and alterations.....		50		50		14
13 Special and miscellaneous current expenses.....		15		15		16
30 Equipment.....		250		250		15
Total other obligations.....		12,420		12,028		10,898
Net total obligations.....		63,500		59,426		54,617
Less pay restoration provided by sec. 21 (e) act Mar 28, 1934.....				-2,554		
Estimated savings and unobligated balance.....				1,128		383
Total estimate or appropriation.....		63,500		58,000		55,000

Cooperative Vocational Rehabilitation, Residents of the District of Columbia, Office of Education—

Cooperative vocational rehabilitation of disabled residents of the District of Columbia: For personal services, printing and binding, travel and subsistence, and payment of expenses of training, placement, and other phases of rehabilitating, disabled residents of the District of Columbia under the provisions of the Act entitled "An Act to provide for the vocational rehabilitation of disabled residents of the District of Columbia", approved February 23, 1929 (U. S. C., Supp. [VI] VII, title 29, secs. 47-47e), \$15,000 (U. S. C., Supp. VII, title 29, secs. 47-47e; act Mar. 2, 1934, 48 Stat., p. 390).

Estimate 1936, \$15,000                      Appropriated 1935, \$15,000

By objects	Obligations					
	Estimate, 1936		Estimate, 1935		Actual, 1934	
<b>PERSONAL SERVICES, DEPARTMENTAL</b>						
Professional service:	Posi- tions	Av. salary	Posi- tions	Av. salary	Posi- tions	Av. salary
Grade 5. Senior educationist.....	1	\$4,600	1	\$4,600	1	\$4,600
Grade 4. Educationist.....	1	3,800	1	3,800	1	4,000
Clerical, administrative, and fiscal service:						
Grade 3. Senior stenographer.....	1	1,680	1	1,680	1	1,680
Total permanent, departmental.....	3	10,080	3	10,080	3	10,280
Deduct lapses and administrative furloughs.....						712
Net permanent, departmental.....		10,080		10,080		9,568
Deduct legislative reductions.....				504		1,328
01 Personal services (net).....		10,080		9,576		8,240
<b>OTHER OBLIGATIONS</b>						
02 Supplies and materials.....		140		140		107
03 Expenses of training, placement, and other phases of rehabilitating disabled persons.....		19,320		19,320		16,748
06 Travel expense.....		300		300		236
08 Printing, lithographing, and photographic prints.....		100		100		
12 Repairs and alterations.....		10		10		5
30 Equipment.....		50		50		2
Total other obligations.....		19,920		19,920		17,098
Grand total obligations.....		30,000		29,496		25,338
Received by transfer from District of Columbia.....		-15,000		-15,000		-15,000
Net total obligations.....		15,000		14,496		10,338
Estimated savings and unobligated balance.....				504		662
Total estimate or appropriation.....		15,000		15,000		11,000

Promotion of Vocational Education in Puerto Rico.

For extending to Puerto Rico the benefits of the Act entitled "An Act to provide for the promotion of vocational education, etc.; [to provide for cooperation with the States in the promotion of such education in agriculture and the trades and industries; to provide for cooperation with the States in the preparation of teachers of vocational subjects; and to appropriate money and regulate its expenditure]", approved February 23, 1917 (U. S. C., title 20, secs. 11-18), in accordance with the provisions of the Act entitled "An Act to extend the provisions of certain laws relating to vocational education and civilian rehabilitation to Puerto Rico", approved March 3, 1931 (U. S. C., title 20, secs. 11-18; title 29, secs. 31-35; U. S. C., Supp. [VI], VII, title 20, sec. 30), [\$105,000] \$100,000 (U. S. C., title 20, secs. 11-18; title 29, secs. 31-35; U. S. C., Supp. VII, title 20, secs. 15a-15c, 30; act Mar. 2, 1934, 48 Stat., p. 390).

Estimate 1936, \$100,000                      Appropriated 1935, \$105,000

By objects	Obligations		
	Estimate, 1936	Estimate, 1935	Actual, 1934
2201. Grants for educational purposes, Puerto Rico:			
Cooperative vocational education in agriculture.....	\$30,000	\$30,000	\$24,000
Cooperative vocational education in home economics.....	30,000	30,000	16,443
Cooperative vocational education in trades and industries.....	25,000	30,000	9,248
Cooperative vocational education, teacher training.....	15,000	15,000	12,000
Total obligations.....	100,000	105,000	61,691
Estimated savings and unobligated balance.....			22,309
Total estimate or appropriation.....	100,000	105,000	84,000

Appropriations available to the [Federal Board for Vocational Education] Office of Education for salaries and expenses for Vocational Education shall be available for expenses of attendance at meetings of educational associations and other organizations which in the discretion of the [board] Commissioner of Education are necessary for the efficient discharge of its responsibilities.

[Pursuant to the provisions of section 407 of title IV of part II of the Legislative Appropriation Act, fiscal year 1933, as amended, Executive Order Numbered 6586, dated February 6, 1934, revoking section 18 of Executive Order Numbered 6166, dated June 10, 1933, shall take effect on the date of approval of this Act] (act Mar. 2, 1934, 48 Stat., p. 390).

Total Vocational Education, annual appropriations, general fund:

Estimate 1936, \$4,514,500      Appropriated 1935, \$4,449,603

Permanent appropriations, general fund:

Cooperative Vocational Education in Agriculture—

Cooperative Vocational Education in Trades and Industries—

Cooperative Vocational Education, Teachers, etc.—

Promotion of Vocational Education—

That there is hereby annually appropriated, out of any money in the Treasury not otherwise appropriated, the sums provided in sections 2, 3, and 4 of [this Act] the Act entitled "An Act to provide for the promotion of vocational education, etc.," approved February 23, 1917 (U. S. C., title 20, secs. 12-14), to be paid to the respective States for the purpose of cooperating with the States in paying the salaries of teachers, supervisors, and directors of agricultural subjects, and teachers of trade, home economics, and industrial subjects; and in the preparation of teachers of agricultural, trade, industrial and home economics subjects; [and the sum provided for in section 7 for the use of the Federal Board for Vocational Education for the administration of this Act and for the purpose of making studies, investigations, and reports to aid in the organization and conduct of vocational education, which sums shall be expended as herein-after provided (U. S. C., title 20, secs. 12-15)] (U. S. C., title 20, secs. 12-14).

Estimate 1936, \$7,000,000      Appropriated 1935, \$7,082,000

By objects	Obligations		
	Estimate, 1936	Estimate, 1935	Actual, 1934
2201 Grants for educational purposes:			
Cooperative vocational education in agriculture.....	\$2,950,000	\$2,987,000	\$2,405,212
Cooperative vocational education in trades and industries.....	3,000,000	3,020,000	2,405,930
Cooperative vocational education in teacher training.....	1,050,000	1,075,000	857,649
Total obligations.....	7,000,000	7,082,000	5,668,791
Estimated savings and unobligated balances.....			271,209
Total estimate or appropriations.....	7,000,000	7,082,000	5,940,000

Total, Vocational Education, general fund:

Estimate 1936, \$11,514,500      Appropriated 1935, \$11,715,801

Total under Office of Education (including Vocational Education), annual appropriations, general fund:

Estimate 1936, \$4,781,220      Appropriated 1935, \$4,682,603

Total under Office of Education (including Vocational Education), general fund:

Estimate 1936, \$14,331,220      Appropriated 1935, \$14,498,801

NOTE.—Appropriations under above titles consolidated under permanent appropriation title, "Promotion of vocational education."

GOVERNMENT IN THE TERRITORIES

TERRITORY OF ALASKA

Salaries of the governor and of the secretary [\$14,040] \$15,600 (U. S. C., title 48, secs. 62, 65, 66; act Mar. 2, 1934, 48 Stat., p. 391).

Estimate 1936, \$15,600      Appropriated 1935, \$14,040

By objects	Obligations		
	Estimate, 1936	Estimate, 1935	Actual, 1934
PERSONAL SERVICES, FIELD			
Salary range, over \$9,000:			
Governor.....	1 \$10,000	1 \$10,000	1 \$10,000
Secretary, Territory of Alaska.....	1 5,600	1 5,600	1 5,600
Total permanent positions, field.....	2 15,600	2 15,600	2 15,600
Deduct legislative reductions.....		780	2,015
01 Personal services (net).....	15,600	14,820	13,585
Received by transfer from "Reindeer for Alaska".....			-160
Net total obligations.....	15,600	14,820	13,425
Less pay restoration provided by sec. 21 (e) act Mar. 28, 1934.....		-780	
Estimated savings and unobligated balance.....			715
Total estimate or appropriation.....	15,600	14,040	14,140

Contingent Expenses, Territory of Alaska—

For incidental and contingent expenses of the offices of the governor and of the secretary of the Territory, clerk hire, not to exceed [\$7,740] \$8,600; janitor service for the governor's office and the executive mansion, not to exceed [\$2,870] \$3,180; traveling expenses of the governor while absent from the capital on official business and of the secretary of the Territory while traveling on official business under direction of the governor; repair and preservation of governor's house and furniture; for care of grounds and purchase of necessary equipment; [stationary] stationery, lights, water, and fuel; in all, [\$14,720] \$15,890, to be expended under the direction of the governor (U. S. C., title 48, sec. 63; act Mar. 2, 1934, 48 Stat., p. 391).

Estimate 1936, \$15,890      Appropriated 1935, \$14,720

By objects	Obligations		
	Estimate, 1936	Estimate, 1935	Actual, 1934
PERSONAL SERVICES, FIELD			
Clerical, administrative, and fiscal service:			
Grade 13. Secretary to Governor.....	1 \$3,500	1 \$3,500	1 \$3,500
Grade 12. Disbursing clerk.....	1 3,000	1 3,000	1 3,000
Grade 9. Clerk to secretary of Territory Alaska.....	1 2,100	1 2,100	1 2,100
Custodial service:			
Grade 7. Janitor.....	1 1,860	1 1,860	1 1,860
Grade 3. Caretaker.....	1 1,320	1 1,320	1 1,320
Total permanent, field.....	5 11,780	5 11,780	5 11,780
Deduct lapses and administrative furloughs.....			22
Net permanent, field.....	11,780	11,780	11,758
Deduct quarters furnished.....	180	180	180
Deduct legislative reductions.....	11,600	11,600	11,578
		589	1,522
01 Personal services (net).....	11,600	11,011	10,056
OTHER OBLIGATIONS			
02 Supplies and materials.....	400	400	525
05 Communications service.....	400	400	377
06 Travel expense.....	1,000	1,000	1,239
07 Transportation of things (service).....	50	50	35
08 Printing and binding.....	75	50	79
09 Advertising and publication of notices.....	25	25	
10 Heat, light, power, water, electricity (service).....	1,200	1,200	1,460
12 Repairs and alterations.....	300	300	280



Contingent Expenses, Territory of Alaska—Continued.

By objects	Obligations		
	Estimate, 1936	Estimate, 1935	Actual, 1934
<b>OTHER OBLIGATIONS—continued</b>			
13 Special and miscellaneous current expenses.....	\$100	\$50	\$103
30 Equipment, furniture and fixtures.....	715	209	493
Total other obligations.....	4,265	3,684	4,591
Grand total obligations.....	15,865	14,695	14,647
Transferred to "Contingent expenses, Department of the Interior".....	+25	+25	+25
Net total obligations.....	15,890	14,720	14,672
Estimated savings and unobligated balance.....			1,848
Total estimate or appropriation.....	15,890	14,720	16,520

Legislative Expenses, Territory of Alaska—

Legislative expenses: For salaries of members, \$19,440; mileage of members, \$9,500; salaries of employees, \$4,680; printing, indexing, comparing proofs, and binding laws, printing, indexing, and binding journals, stationery, supplies, printing of bills, reports, and so forth, \$8,700; in all, \$42,320, to be expended under the direction of the Governor of Alaska. (U. S. C., title 48, secs. 67-69, 72, 87, 89; act Mar. 2, 1934, 48 Stat., p. 391).

Appropriated 1935, \$42,320

By objects	Obligations		
	Estimate, 1936	Estimate, 1935	Actual, 1934
<b>PERSONAL SERVICES, FIELD</b>			
Salaries of members of the senate and house.....		\$21,600	
Salaries of employees of the senate and house.....		5,200	
Total salaries.....		26,800	
Deduct legislative reductions.....		1,340	
01 Personal services (net).....		25,460	
<b>OTHER OBLIGATIONS</b>			
02 Supplies and materials.....		1,409	
05 Communication service.....		150	
06 Mileage allowances.....		9,500	
08 Printing and binding, engraving, lithographing.....		6,700	
09 Advertising and publication of notices (service).....		60	
11 Rents (miscellaneous equipment).....		200	
13 Special and miscellaneous current expenses.....		90	
30 Equipment (furniture, furnishings, and fixtures).....		100	
Total other obligations.....		18,200	
Net total obligations.....		43,660	
Less pay restoration provided by sec. 21 (e) act of Mar. 28, 1934.....		-1,340	
Total estimate or appropriation.....		42,320	

Reindeer for Alaska—

Reindeer for Alaska: For support of reindeer stations in Alaska and instruction in the care and management of reindeer, including salaries of necessary employees in Alaska, traveling expenses of employees, including expenses of new appointees from Seattle, Washington, to their posts of duty in Alaska, and expenses of packing, crating, and transportation (including drayage) of personal effects of employees upon permanent change of station within Alaska, under regulations to be prescribed by the Secretary of the Interior, purchase, erection, and repair of cabins for supervisors, herders, and apprentices, equipment, and all other necessary miscellaneous expenses, \$30,520, \$32,940 to be available immediately (U. S. C., Supp. VII, title 5, secs. 119-123; acts Mar. 3, 1893, 27 Stat., p. 590; Mar. 2, 1934, 48 Stat., p. 391).

Estimate 1936, \$32,940

Appropriated 1935, \$30,520

Reindeer for Alaska—Continued.

By objects	Obligations					
	Estimate, 1936		Estimate, 1935		Actual, 1934	
	Posi- tions	Av. salary	Posi- tions	Av. salary	Posi- tions	Av. salary
<b>PERSONAL SERVICES, FIELD</b>						
Clerical, administrative, and fiscal service:						
Grade 15. General supervisor.....	1	\$3,800	1	\$3,800	1	\$3,800
Grade 11. Unit managers.....	5	2,600	5	2,600	5	2,600
Grade 9. Clerk-stenographer.....	1	2,000	1	2,000	1	2,000
Total permanent, field.....	7	18,800	7	18,800	7	18,800
Temporary employees, field.....						775
All personal services, field.....		18,800		18,800		19,575
Deduct legislative reductions.....				940		2,565
01 Personal services (net).....		18,800		17,860		17,010
<b>OTHER OBLIGATIONS</b>						
02 Supplies and materials.....		3,310		3,110		1,812
05 Communication service.....		140		350		137
06 Travel expenses.....		6,340		6,000		5,764
07 Transportation of things (service).....		700		800		852
08 Printing and binding.....		30		90		
11 Rent.....		1,080		1,080		1,080
12 Repairs and alterations.....		200		200		121
13 Special and miscellaneous current expenses.....		100		370		282
30 Equipment.....		2,180		600		2,615
Total other obligations.....		14,080		12,600		12,663
Grand total obligations.....		32,880		30,460		29,673
Transferred to—						
"Salaries, Governor and Secretary, Territory of Alaska".....						160
"Contingent Expenses, Department of Interior".....		60		60		67
Net total obligations.....		32,940		30,520		29,833
Estimated savings and unobligated balance.....						2,500
Total estimate or appropriation.....		32,940		30,520		32,400

Purchase and Distribution of Reindeer—

For the purchase and distribution of reindeer to natives in Alaska, \$755, to be expended under the direction of the Governor of Alaska: Provided, That expenditures hereunder shall not exceed the aggregate receipts covered into the Treasury in accordance with Section 4 of the Permanent Appropriation Repeal Act, 1934 (U. S. C., title 48, sec. 39; title 5, secs. 119-123; acts Jan. 12, 1927, 44 Stat., p. 968; June 26, 1934, 48 Stat., pp. 1224-1236).

Estimate 1936, \$755

13 Special: New herd projects—Purchase and distribution of reindeer to natives: Obligations—1936, \$755.

Public Schools, Alaska—

For the establishment and maintenance of public schools, Territory of Alaska, \$50,000: Provided, That expenditures hereunder shall not exceed the aggregate receipts covered into the Treasury in accordance with Section 4 of the Permanent Appropriation Repeal Act, 1934 (U. S. C., title 48, secs. 41, 168; 48 Stat., pp. 1224-1236).

Estimate 1936, \$50,000

Appropriated 1935 (\$50,000)

NOTE.—Repealed as permanent appropriation, special fund, and annual appropriation authorized, effective July 1, 1935, by sec. 4, "Permanent Appropriation Repeal Act 1934."

By objects	Obligations					
	Estimate, 1936		Estimate, 1935		Actual, 1934	
	Posi- tions	Av. salary	Posi- tions	Av. salary	Posi- tions	Av. salary
<b>PERSONAL SERVICES, FIELD</b>						
Total permanent field.....	35	\$39,730	37	\$42,481	60	\$60,038
01 Personal services (net).....		39,730		42,481		60,038
<b>OTHER OBLIGATIONS</b>						
02 Supplies and materials.....		2,500		2,500		3,643
10 Heat, light, water, power, electricity.....		5,200		5,200		6,733
11 Rents.....		500		500		483
12 Repairs and alterations.....		1,325		1,325		1,996

Public Schools, Alaska—Continued.

By objects	Obligations		
	Estimate, 1936	Estimate, 1935	Actual, 1934
OTHER OBLIGATIONS—continued			
13 Special and miscellaneous current expenses.....	\$550	\$550	\$1,008
30 Equipment.....	195	195	339
Total other obligations.....	10,270	10,270	14,202
Grand total obligations.....	50,000	52,751	74,240
Prior year appropriation obligated in 1934.....			-24,240
Prior year appropriation obligated in 1935.....		-2,751	
Total estimate or appropriation.....	50,000	50,000	50,000

National Industrial Recovery, Interior, Territory of Alaska—

By objects	Obligations		
	Estimate, 1936	Estimate, 1935	Actual, 1934
32 Structures and parts, and nonstructural improvements to land.....		\$59,492	\$116,008
1934 appropriation obligated in 1935.....		-59,492	-59,492
Received by transfer from Federal Emergency Administration of Public Works.....			-175,500
Total estimate or appropriation.....			

Care and Custody of Insane, Alaska—

Insane of Alaska: For care and custody of persons legally adjudged insane in Alaska, including compensation of medical supervisor detailed from Public Health Service or otherwise employed, transportation, burial, and other expenses, **[\$161,600]** \$179,000: *Provided*, That authority is granted to the Secretary of the Interior to pay from this appropriation to the Sanitarium Company, of Portland, Oregon, or to other contracting institution or institutions, not to exceed \$564 per capita per annum for the care and maintenance of Alaskan insane patients during the fiscal year **[1935]** 1936: *Provided further*, That so much of this sum as may be required shall be available for all necessary expenses in ascertaining the residence of inmates and in returning those who are not legal residents of Alaska to their legal residence or to their friends, and the Secretary of the Interior shall, so soon as practicable, return to their places of residence or to their friends all inmates not residents of Alaska at the time they became insane, and the commitment papers for any person hereafter adjudged insane shall include a statement by the committing authority as to the legal residence of such person (*U. S. C., title 48, secs. 46-48; act Mar. 2, 1934, 48 Stat., p. 391*).

Estimate 1936, **\$179,000**

Appropriated 1935, **\$161,600**

By objects	Obligations				
	Estimate, 1936		Estimate, 1935		Actual, 1934
	Posi- tions	Av. salary	Posi- tions	Av. salary	Posi- tions
PERSONAL SERVICES, FIELD					
Medical officer in charge.....	1	\$5,600	1	\$5,545	1
Deduct legislative reductions.....			150		388
01 Personal services (net).....	1	5,600	1	5,395	1
OTHER OBLIGATIONS					
03 Subsistence and support of persons.....		169,875		152,680	162,738
06 Travel expenses.....		2,180		2,180	2,140
13 Special and miscellaneous current expenses.....		25		25	
Grants, subsidies, and contributions:					
2230 Gratuities.....		450		450	300
2250 Burial expenses.....		870		870	565
Total other obligations.....		173,400		156,205	165,743
Total estimate or appropriation.....		179,000		161,600	170,900

Suppressing Traffic in Intoxicating Liquors, Alaska—

Estimated savings and unobligated balance: 1934, \$11,370.

Maintenance of Roads, Bridges, and Trails, Alaska—

For the repair and maintenance of roads, tramways, ferries, bridges, and trails, Territory of Alaska, to be expended under the provisions of Public Resolution Numbered 218, approved June 30, 1932 (Supp. VI, title 48, secs. 321a-321d), **[\$451,900;]** \$500,000, including not to exceed \$3,000 for repair and maintenance of Government wharf at Juneau, Alaska, **[\$100; in all, \$452,000]** to be immediately available (*U. S. C., title 48, secs. 321-337; act Mar. 2, 1934, 48 Stat., p. 392*).

Estimate 1936, **\$500,000**

Appropriated 1935, **\$452,000**

By objects	Obligations		
	Estimate, 1936	Estimate, 1935	Actual, 1934
PERSONAL SERVICES, FIELD			
Temporary employees, field.....	\$360,000	\$360,000	\$412,460
Deduct subsistence and quarters furnished.....	60,000	60,000	65,965
Deduct legislative reductions.....	300,000	300,000	346,495
Total cash paid salaries and wages.....	300,000	285,000	324,639
Deduct expenditures for personal services included in objects named below.....	300,000	285,000	324,639
01 Personal services (net).....			
OTHER OBLIGATIONS			
02 Supplies and materials.....	82,800	20,000	108,829
03 Subsistence and support of persons (service).....	15,000	2,000	8,322
04 Subsistence and care of animals, and storage and care of vehicles (service).....	300	300	164
05 Communication service.....	500	500	515
06 Travel expense.....	9,000	2,000	8,368
07 Transportation of things (service).....	30,000	20,000	32,959
08 Printing and binding, engraving, lithographing, photographing, and type-writing (services) (job work).....	100	100	264
10 Furnishing of heat, light, power, water, and electricity.....	800	200	194
11 Rents.....	6,000	2,000	8,128
12 Repairs and alterations.....	320,000	296,117	352,136
13 Special and miscellaneous current expenses.....	500	500	683
30 Equipment (includes livestock).....	35,000		35,165
Total obligations.....	500,000	343,717	555,727
1935 appropriation obligated in 1934.....		+108,283	-108,283
Net total obligations.....	500,000	452,000	447,444
Estimated savings and unobligated balance.....			21,856
Total estimate or appropriation.....	500,000	452,000	469,300

National Industrial Recovery, Interior, Alaska Road Commission—

By objects	Obligations		
	Estimate, 1936	Estimate, 1935	Actual, 1934
Total cash paid, salaries and wages.....		\$310,000	\$449,418
Deduct amount included in objects below.....		310,000	449,418
01 Personal services, net.....			
OTHER OBLIGATIONS			
02 Supplies and materials.....		120,300	186,065
03 Subsistence and support of persons.....		6,000	10,437
04 Subsistence and care of animals and storage.....			23
05 Communication services.....		200	260
06 Travel expenses.....		3,000	7,812
07 Transportation of things.....		25,000	73,282
08 Printing, binding, etc.....		100	103
11 Rents.....		2,000	38,775
12 Repairs and alterations.....		10,718	28,230
13 Special and miscellaneous current expenses.....		2,000	5,563
30 Equipment (includes livestock).....			97,686
32 Structures and parts, and nonstructural improvements to land.....		313,000	665,446
Total obligations.....		482,318	1,113,682
1934 appropriation obligated in 1935.....		-482,318	+482,318
Received by transfer from Federal Emergency Administration of Public Works.....			-1,596,000
Total estimate or appropriation.....			

*Wagon Roads, Bridges, and Trails, Alaska—*

For the construction, repair, and maintenance of roads, tramways, bridges, and trails, Territory of Alaska, \$150,000, to be available until expended: *Provided, That expenditures hereunder shall not exceed the aggregate receipts covered into the Treasury in accordance with Section 4 of the Permanent Appropriation Repeal Act, 1934 (U. S. C., title 48, sec. 41; 48 Stat., pp. 1224-1236).*

Estimate 1936, **\$150,000**                      Appropriated 1935, (\$130,000)

NOTE.—Repealed as permanent appropriation, special fund, and annual appropriation authorized, effective July 1, 1935, by sec. 4, "Permanent Appropriation Repeal Act, 1934."

By objects	Obligations					
	Estimate, 1936		Estimate, 1935		Actual, 1934	
	Posi- tions	Av. salary	Posi- tions	Av. salary	Posi- tions	Av. salary
<b>PERSONAL SERVICES, FIELD</b>						
Professional service:						
Grade 6. Chief engineer.....	1	\$5,600	1	\$5,600	1	\$5,600
Grade 5. Assistant chief engineer.....	1	4,600	1	4,600	1	4,600
Grade 3. Associate engineer.....	1	3,700	1	3,700	1	3,700
Grade 2. Assistant engineer.....	2	2,800	2	2,800	2.8	2,800
Subprofessional service:						
Grade 6. Senior draftsman.....	1	2,400	1	2,400	1	2,400
Transitman.....	1	2,300	1	2,300	1	2,300
Clerical, administrative, and fiscal service:						
Grade 11. Superintendent.....	3	4,066	3	4,066	3	4,066
Grade 10. Chief clerk.....	1	4,000	1	4,000	1	4,000
Superintendent.....	2	3,850	2	3,850	2	3,850
Grade 8. Assistant superintendent.....	2	3,100	2	3,100	1.2	3,100
Grade 7. Master mechanic.....	1	3,000	1	3,000	1	3,000
Disbursing clerk.....	3	2,967	3	2,967	3	2,967
Grade 6. Disbursing clerk.....	2	2,550	2	2,550	2	2,550
Grade 5. Storekeeper.....	2	2,500	2	2,500	1.7	2,500
Clerk-stenographer.....	1	2,500	1	2,500	1	2,500
Clerk (accounting).....	3	2,367	3	2,367	3	2,400
Clerk.....	1	2,400	1	2,400	1	2,400
Grade 4. Clerk (record).....					1	2,040
Telephone operator.....	1	300	1	300	1	300
Total permanent, field.....	29	88,600	29	88,600	29.7	89,899
Deduct lapses and administrative furloughs.....						1,398
Net permanent, field.....		88,600		88,600		88,501
Temporary employees, field.....						4,723
All personal services, field.....		88,600		88,600		93,224
Deduct subsistence and quarters furnished.....		400		400		1,035
.....		88,200		88,200		92,189
Deduct legislative reductions.....						12,372
Total cash paid, salaries and wages.....		88,200		88,200		79,817
Deduct expenditures for personal services included in objects named below.....						3,025
01 Personal services (net).....		88,200		88,200		76,792
<b>OTHER OBLIGATIONS</b>						
02 Supplies and materials.....		20,000		5,000		4,565
03 Subsistence and support of persons (service).....						71
04 Subsistence and care of animals, and storage and care of vehicles.....						36
05 Communication service.....		765		765		768
06 Travel expenses.....		1,000		1,000		1,013
07 Transportation of things (service).....		2,635		2,635		2,637
10 Furnishing of heat, light, power, water, and electricity.....		2,650		2,650		2,650
11 Rents.....		200		200		200
12 Repairs and alterations.....		4,400		4,400		6,904
13 Special and miscellaneous current expenses.....		150		150		150
30 Equipment (including livestock).....		30,000		25,000		26,842
Total other obligations.....		61,800		41,800		45,835
Grand total obligations.....		150,000		130,000		122,628
Received by transfer from National Park Service.....						5,000
Net total obligations.....		150,000		130,000		117,628
Estimated savings and unobligated balance.....						12,372
Total estimate or appropriation.....		150,000		130,000		130,000

*Alaska Railroad Appropriated Fund—*

The Alaska Railroad: For every expenditure requisite for and incident to the authorized work of the Alaska Railroad, including maintenance, operation, and improvements of railroads in Alaska; maintenance and operation of river steamers and other boats on the Yukon River and its tributaries in Alaska; operation and maintenance of ocean-going or coastwise vessels by ownership, charter, or arrangement with other branches of the Government service, for the purpose of providing additional facilities for the transportation of freight, passengers, or mail, when deemed

necessary, for the benefit and development of industries and travel affecting territory tributary to the Alaska Railroad; stores for resale; payment of claims for losses and damages arising from operations, including claims of employees of the railroad for loss and damage resulting from wreck or accident on the railroad, not due to negligence of the claimant, limited to clothing and other necessary personal effects used in connection with his duties and not exceeding \$100 in value; payment of amounts due connecting lines under traffic agreements; payment of compensation and expenses as authorized by section 42 of the Injury Compensation Act approved September 7, 1916 (U. S. C., title 5, sec. 793); to be reimbursed as therein provided, **[\$1,000] \$250,000**, in addition to all amounts received by the Alaska Railroad during the fiscal year **[1935] 1936**, to continue available until expended: *Provided, That not to exceed **[\$5,400] \$6,000** of this fund shall be available for personal services in the District of Columbia during the fiscal year **[1935] 1936**, and no one other than the general manager of said railroad shall be paid an annual salary out of this fund of more than **[\$5,400] \$6,000**: *Provided further, That not to exceed **[\$9,000] \$10,000** of such fund shall be available for printing and binding: *Provided further, That \$50,000 of such fund shall be available only for such capital expenditures as are chargeable to capital account under accounting regulations prescribed by the Interstate Commerce Commission, which amount shall be available immediately (U. S. C., title 5, sec. 793; title 48, secs. 301-303; act Mar. 2, 1934, 48 Stat., p. 392).***

Estimate 1936, **\$250,000**                      Appropriated 1935, **\$1,000**

Transferred to Alaska Railroad Special Fund: 1936, \$250,000; 1935, \$1,000; 1934, \$250,000.

*National Industrial Recovery, Interior, Alaska Railroad—*

By objects	Obligations		
	Estimate, 1936	Estimate, 1935	Actual, 1934
Personal services, field.....		\$39,972	\$18,305
Deduct amount included in objects below.....		39,972	18,305
01 Personal services (net).....			
30 Equipment.....			118,853
32 Structures.....		59,958	31,197
Total obligations.....		59,958	150,050
1934 appropriation available in 1935.....		-59,958	+59,958
Received by transfer from Federal Emergency Administration of Public Works.....			-210,008
Total estimate or appropriation.....			

Total, Government in the Territory of Alaska, annual appropriation, general fund:

Estimate 1936, **\$1,194,185**                      Appropriated 1935, **\$716,200**

Special funds:

*Alaska Railroad Special Fund—*

This fund is derived from operating revenues of the Alaska Railroad, reimbursements for materials and supplies, and special deposits for various purposes (U. S. C., title 48, sec. 306; decision of Comptroller General, Mar. 11, 1931, A-35435).

Estimate 1936, **\$1,270,000**                      Appropriated 1935, **\$1,247,000**

By objects	Obligations					
	Estimate, 1936		Estimate, 1935		Actual, 1934	
	Posi- tions	Av. salary	Posi- tions	Av. salary	Posi- tions	Av. salary
<i>Washington office</i>						
<b>PERSONAL SERVICES, DEPARTMENTAL</b>						
Clerical, administrative, and fiscal service:						
Grade 6. Senior clerk.....	1	\$2,500	1	\$2,500	1	\$2,500
Grade 3. Assistant clerk-stenographer.....	2	1,620	2	1,620	2	1,620
Total permanent departmental.....	3	5,740	3	5,740	3	5,740
Deduct lapses and administrative furloughs.....				340		240
Net permanent, departmental.....		5,740		5,400		5,500
Adjustment for salary of 1 clerk in the Secretary's office whose services are divided between that office and the Alaska Railroad.....		260				
All personal services, departmental.....		6,000		5,400		5,500

Alaska Railroad Special Fund—Continued.

By objects	Obligations					
	Estimate, 1936		Estimate, 1935		Actual, 1934	
	Posi- tions	Av. salary	Posi- tions	Av. salary	Posi- tions	Av. salary
<i>Chicago office</i>						
PERSONAL SERVICES, FIELD						
Grade 16. Special representative	1	\$4,600	1	\$4,600	0.2	\$4,790
Grade 14. General freight, passenger, and immigration agent					0.8	3,760
Grade 6. Stenographer	1	1,620	1	1,620	1	1,620
Total permanent, field	2	6,220	2	6,220	2	5,586
Deduct lapses and administrative furloughs						
Net permanent, field		6,220		6,220		5,586
Temporary employees, field						2,017
All personal services, field (Chicago office)		6,220		6,220		7,603
<i>Seattle office</i>						
PERSONAL SERVICES, FIELD						
Grade 14. Purchasing agent and office manager	0.5	4,000	0.5	4,000	0.5	4,000
Purchasing assistant	0.5	3,800	0.5	3,800	0.5	3,800
Grade 13. Disbursing agent	0.5	3,000	0.5	3,000	0.5	3,000
Grade 12. Purchasing assistant	0.4	3,100	0.4	3,100	0.4	3,100
Grade 9. Clerk-stenographer	0.5	2,400	0.5	2,400	0.5	2,400
Grade 8. Stenographer	0.4	1,980	0.4	1,980	0.4	1,980
Grade 7. Clerk					0.3	1,860
Clerk	0.5	1,800	0.5	1,800	0.2	1,800
Grade 6. Stenographer	0.4	1,440	0.4	1,440	0.4	1,440
Grade 3. Clerk and messenger	0.5	1,080	0.5	1,080	0.5	1,080
Total permanent, field	4.2	10,468	4.2	10,468	4.2	10,666
Temporary employees, field		4,000		6,000		14,839
All personal services, field (Seattle office)		14,468		16,468		25,505
<i>Anchorage office</i>						
PERSONAL SERVICES, FIELD						
Grade 20. General manager	1	14,400	1	14,400	1	14,400
Grade 16. Examiner of accounts	1	5,000	1	4,400	0.8	5,756
Superintendent of transportation	1	5,150	1	5,150	1	5,150
Chief engineer	1	5,150	1	5,150	1	5,150
Superintendent of motive power and equipment	1	5,000	1	5,000	1	5,000
Chief of staff (hospital)	1	4,800	1	4,800	1	4,800
Grade 15. General roadmaster	1	4,200	1	4,200	1	4,095
General storekeeper	1	3,850	1	3,850	1	3,850
Manager (hotel)	1	3,840	1	3,840	1	3,840
Grade 14. Superintendent (hospital)	1	3,720	1	3,720	1	3,720
Grade 13. Chief accountant	1	3,600	1	3,600	1	3,600
Auditor of station accounts	1	3,600	1	3,600	0.9	3,600
Surgeon	1	3,600	1	3,600	1	3,600
Supervisor of bridges and buildings	1	3,600	1	3,600	1	3,600
Disbursing agent	1	3,480	1	3,480	1.1	3,480
General car foreman	1	3,450	1	3,450	1	3,450
General foreman	1	3,450	1	3,450	1	3,450
Grade 12. Roadmaster					0.1	3,300
Dispatcher	3	3,240	3	3,240	3.1	3,231
Geologist	1	3,200	1	3,200		
Clerk (chief clerk)	1	3,200	1	3,200	1	3,200
Station agent	2	3,180	2	3,180	2	3,180
Chief electrician	1	3,120	1	3,120	1	3,120
Chief timekeeper and auxiliary fireman	1	3,060	1	3,060	1	3,060
Locomotive engineer	7	3,038	7	3,038	8.5	3,035
Roadmaster	2	3,000	2	3,000	1.8	3,139
Surgeon	1	3,000	1	3,000	0.8	3,000
Claim agent	1	3,000	1	3,000	0.8	2,979
Accountant	1	3,000	1	3,000	1	3,000
Grade 11. Accountant	1	2,940	1	2,940	1	2,924
Boilermaker foreman	1	2,940	1	2,940	1	2,940
Conductor	7	2,902	7	2,902	7.6	2,909
Engineer machinist and auxiliary fireman	1	2,880	1	2,880	1	2,880
Station agent	1	2,856	1	2,856	1	2,856
Foreman	5	2,829	5	2,829	5	2,829
Clerk (chief clerk)	2	2,820	2	2,820	2	2,789
Assistant auditor of station accounts	1	2,820	1	2,820	1	2,820
Roundhouse foreman	4	2,790	4	2,790	4	2,790
Resident engineer	2	2,775	2	2,775	2	2,787
Chief (hotel)	1	2,760	1	2,760	1	2,760
Grade 10. Clerk	1	2,700	1	2,700	1	2,700
Accountant	3	2,645	3	2,645	2.7	2,645
Leading locomotive air brakeman	1	2,640	1	2,640	1	2,640
Storekeeper	1	2,640	1	2,640		
Foreman (telegraph and telephone)					0.6	2,505
Special roundhouse machinist	1	2,640	1	2,640	1	2,631
Roundhouse foreman	3	2,608	3	2,608	3	2,608
Clerk, cashier	1	2,580	1	2,580	1	2,580
Leading boilermaker	3	2,520	3	2,520	2.8	2,489
Chief inspector	1	2,520	1	2,520	1	2,520
Water service foreman	1	2,520	1	2,520	1	2,520
Leading blacksmith	1	2,520	1	2,520	1	2,438

Alaska Railroad Special Fund—Continued.

By objects	Obligations					
	Estimate, 1936		Estimate, 1935		Actual, 1934	
	Posi- tions	Av. salary	Posi- tions	Av. salary	Posi- tions	Av. salary
<i>Anchorage office—Continued</i>						
PERSONAL SERVICES, FIELD—continued						
Grade 10. Locomotive fireman	7	\$2,491	7	\$2,491	6.2	\$2,491
Baggageman	1	2,491	1	2,491	1.1	2,578
Special sheet-metal worker	1	2,460	1	2,460	0.8	2,613
Cook	1	2,460	1	2,460		
Foreman (section)	4	2,435	4	2,435	4	2,435
Brakeman	13	2,419	13	2,419	11.7	2,425
Grade 9. First-class machinist	5	2,400	5	2,400	4.8	2,382
First-class blacksmith	1	2,400	1	2,400	0.9	2,324
Assistant agent	1	2,400	1	2,400	1	2,400
First-class welder	1	2,400	1	2,400	1	2,372
Tie inspector	1	2,400	1	2,400	0.1	2,666
Cold-storage operator	1	2,400	1	2,400		
Steward	1	2,400	1	2,400		
Hostler	6	2,394	6	2,394	3	2,347
Car foreman	1	2,370	1	2,370	1	2,370
Material yard foreman	1	2,340	1	2,340	1	2,340
First-class gas-engine mechanic	2	2,340	2	2,340	2	2,282
Leading painter	1	2,340	1	2,340	1	2,301
Clerk and auxiliary fireman	1	2,340	1	2,340	1	2,340
Car air brakeman	1	2,340	1	2,340	1	2,330
Coal-station operator	1	2,340	1	2,340	1	2,285
First-class cabinetmaker	1	2,340	1	2,340	1	2,275
Cook	1	2,340	1	2,340		
Station agent	6	2,316	6	2,316	6	2,316
Clerk	7	2,307	7	2,307	6.7	2,307
Cashier	1	2,280	1	2,280	1	2,280
Assistant storekeeper	1	2,280	1	2,280	1	2,280
Baker	1	2,280	1	2,280	1	2,280
Second-class electrician	2	2,280	2	2,280	2	2,266
Second-class machinist	1	2,280	1	2,280	0.8	2,162
Night nurse	1	2,238	1	2,238	0.8	2,238
First-class carpenter	4	2,220	4	2,220	3.9	2,199
Blacksmith	1	2,220	1	2,220	0.9	2,251
Truck driver	1	2,220	1	2,220	1	2,220
Yard foreman	1	2,220	1	2,220	0.7	2,122
Clerk (chief clerk)	1	2,220	1	2,220	1	2,220
First-class pipe and steam fitter and auxiliary fireman	1	2,220	1	2,220	1	2,166
Cook	1	2,201	1	2,201	1	2,201
Foreman (section)	18	2,196	18	2,196	18	2,196
Grade 8. Warehouseman	2	2,190	2	2,190	2	2,095
Bridge carpenter	24	2,182	24	2,182	22.3	2,182
Fire chief	1	2,160	1	2,160	1	2,260
Laundryman	1	2,160	1	2,160	1	2,058
First-class car repairman and auxiliary fireman	1	2,160	1	2,160	0.9	2,240
Plumber	1	2,125	1	2,125	1	2,130
Crane engineer	3	2,125	3	2,125	2.6	2,164
First-class car repairman	6	2,100	6	2,100	5.9	2,099
Checker	1	2,100	1	2,100	1	2,100
Cashier	1	2,100	1	2,100	1	2,100
Painter	1	2,100	1	2,100	1	2,085
Car inspector	3	2,100	3	2,100	3	2,120
Upholsterer	1	2,100	1	2,100	0.7	2,208
Special maintenance lineman	3	2,100	3	2,100	2.9	2,122
Technician	1	2,100	1	2,100	0.9	2,150
Second-class carpenter	1	2,100	1	2,100	0.9	2,200
Coal-station operator	2	2,100	2	2,100	1.6	2,017
Foreman (section)	30	2,091	30	2,091	29.8	2,091
Clerk-operator	1	2,085	1	2,085	1	2,096
Assistant fire chief	1	2,040	1	2,040	1	2,099
Matron (hospital)	1	2,040	1	2,040	1	2,040
Coal-station operator and auxiliary fireman	1	2,040	1	2,040	1	2,040
First-class handyman	1	2,040	1	2,040	0.9	2,028
Cook	2	2,040	2	2,040		
Clerk	7	2,020	7	2,020	4.4	2,020
Second-class handyman	1	1,980	1	1,980	0.9	2,039
Second-class bridge carpenter	1	1,920	1	1,920		
Nurse	2	1,980	2	1,980	2.2	1,873
Janitor and fireman	1	1,980	1	1,980	1	1,980
Janitor (headquarters)	1	1,920	1	1,920	1	1,920
Crane foreman	1	1,920	1	1,920	1	1,920
Machine hand	1	1,920	1	1,920	1	1,885
Stenographer	1	1,920	1	1,920	0.8	1,963
Grade 7. Watchman and janitor	1	1,860	1	1,860	1	1,860
Shop-crane operator	1	1,860	1	1,860	1	1,850
First-class helper	6	1,860	6	1,860	5.4	1,874
Second-class helper and auxiliary fireman	1	1,860	1	1,860	1	1,908
Power- and heating-plant fireman	4	1,843	4	1,843	3.9	1,843
Pumpman	3	1,816	3	1,816	3	1,816
Clerk	2	1,800	2	1,800		
Watchman	3	1,800	3	1,800	3	1,800
Second-class helper	2	1,800	2	1,800	1.8	1,862
Car oiler	1	1,800	1	1,800	1	1,800
Waiter	5	1,740	5	1,740	3	1,758
Dishwasher	1	1,740	1	1,740	1	1,740
Janitor (hotel)	1	1,740	1	1,740	1	1,740
Grade 6. Engine watchman	2	1,680	2	1,680	1.8	1,698
Carpenter helper	2	1,659	2	1,659	1.9	1,659
Janitor and watchman	3	1,640	3	1,640	2	1,620
Yardman	4	1,637	4	1,637	3.5	1,637
Cook (section)	4	1,622	4	1,622	4	1,622</

Alaska Railroad Special Fund—Continued.

By objects	Obligations					
	Estimate, 1936		Estimate, 1935		Actual, 1934	
	Posi- tions	Av. salary	Posi- tions	Av. salary	Posi- tions	Av. salary
<i>Anchorage office—Continued</i>						
PERSONAL SERVICES, FIELD—continued						
Grade 6. Clerk.....					0.3	\$1,623
Dairyman.....					0.6	1,500
Grade 5. Laborer.....	18	\$1,454	18	\$1,454	18.3	1,454
Apprentice.....	1	1,370	1	1,370	1.1	1,370
Waiter.....	1	1,320	1	1,320		
Surgeon.....					0.2	1,345
Grade 4. Apprentice.....	1	1,260	1	1,260	1	1,260
Messenger.....	1	1,200	1	1,200	1	1,200
Grade 2. Caretaker.....	1	870	1	870	1	870
Total permanent, field (Anchorage office).....	431	949,126	431	949,126	400.9	887,470
Deduct lapses and administrative furloughs.....		5,000		5,000		
Net permanent, field (Anchorage office).....		944,126		944,126		887,470
Temporary employees, field (Anchorage office).....		522,000		409,185		542,751
All personal services, field (Anchorage office).....		1,466,126		1,353,311		1,430,221
All personal services, field (Seattle, Chicago, and Anchorage offices).....		1,486,814		1,375,999		1,463,329
Total, departmental and field.....		1,492,814		1,381,399		1,468,829
Deduct subsistence and quarters furnished.....		60,000		50,000		50,174
Deduct legislative reductions.....		1,432,814		1,331,399		1,418,655
Total cash paid salaries and wages.....		1,432,814		1,264,829		1,224,516
Deduct amount included in objects named below.....		1,432,814		1,264,829		1,224,516
01 Personal services (net).....						
OTHER OBLIGATIONS						
03 Subsistence and support of persons.....		20,000		20,000		19,067
07 Transportation of things (service).....		374,100		373,500		351,949
09 Advertising.....		9,000		9,000		9,385
10 Furnishing of heat, light, power, water, and electricity (service).....		400		400		342
12 Repairs and alterations.....		951,900		954,500		966,807
13 Special and miscellaneous current expenses.....		129,600		155,600		123,947
30 Equipment.....		2,000				64,296
32 Structures.....		48,000				154,597
Total other obligations.....		1,535,000		1,513,000		1,690,390
Grand total obligations.....		1,535,000		1,513,000		1,690,390
Received by transfer from Alaska Railroad appropriated fund.....		-250,000		-1,000		-250,000
Prior year appropriations obligated in 1934.....						-532,027
1934 appropriation available in 1935.....				-133,142		+133,142
Material and supplies, carried forward to 1935.....				-151,926		+151,926
Reserves for impoundment on account of vacant positions.....						+92,703
1935 appropriation available in 1936.....		-20,068		+20,068		
Unobligated balance available for 1937.....		+5,068				
Total estimate or appropriation.....		1,270,000		1,247,000		1,286,130

Public Schools, Alaska Fund—

Appropriated 1935, \$50,000

Wagon Roads, Bridges, and Trails, Alaska Fund—

Appropriated 1935, \$130,000

NOTE.—Appropriations under above titles repealed as permanent appropriation, special funds, and annual appropriations authorized, effective July 1, 1935, by sec. 4, "Permanent Appropriation Repeal Act, 1934."

Total, Government in the Territory of Alaska, special funds:

Estimate 1936, \$1,270,000      Appropriated 1935, \$1,427,000

Total, Government in the Territory of Alaska, general and special funds:

Estimate 1936, \$2,464,185      Appropriated 1935, \$2,143,200

Trust funds:

Funds Contributed for Improvement of Roads, Bridges, and Trails, Alaska—

Indefinite appropriation of the amounts received and covered into the Treasury as contributions by the Territory of Alaska and any other sources for construction, repair, and maintenance of roads, bridges, and trails, Alaska (U. S. C., title 48, sec. 327; 48 Stat., pp. 1224-1236).

Estimate 1936, \$40,000

Appropriated 1935, \$5,000

By objects	Obligations		
	Estimate, 1936	Estimate, 1935	Actual, 1934
02 Supplies and materials.....	\$15,000	\$23,600	\$15,272
03 Subsistence and support of persons (service).....	600	600	623
04 Subsistence and care of animals, and storage and care of vehicles.....			
05 Communication service.....		105	105
06 Travel expense.....	155	155	142
07 Transportation of things (service).....	8,000	7,000	5,910
08 Printing and binding, engraving, lithographing, photographing, and typewriting (service) (job work).....			9
10 Furnishing of heat, light, power, water, and electricity.....	140	140	141
11 Rents.....	200	200	204
12 Repairs and alterations.....	9,705	7,000	1,361
13 Special and miscellaneous current expenses.....	200	200	
30 Equipment (including livestock).....			12,110
32 Structures and parts and nonstructural improvements to land.....	6,000	2,000	150
Total obligations.....	40,000	41,000	36,027
Excess of estimate over obligations.....			+50,673
Excess of obligations over estimate.....		-36,000	
Total estimate or appropriation.....	40,000	5,000	86,700
BY ACTIVITIES OR PROJECTS			
1. Maintenance and improvement of existing routes.....	\$18,000	\$28,000	\$18,906
2. Construction Olmes-Livengood Road.....			17,121
3. Construction airfields.....	10,000	6,000	
4. Construction Porcupine Creek Road.....	12,000		
5. Construction Candle Creek Road.....		4,000	
6. Construction Teller-Bluestone.....		3,000	
Total.....	40,000	41,000	36,027

Total, Government in the Territory of Alaska, general, special, and trust funds:

Estimate 1936, \$2,504,185

Appropriated 1935, \$2,148,200

TERRITORY OF HAWAII

Salaries, Governor and Secretary, Territory of Hawaii—

Salaries of the governor and of the secretary, [\$14,220] \$15,800 (U. S. C., title 48, secs. 531, 534, 536; act Mar. 2, 1934, 48 Stat., p. 392).

Estimate 1936, \$15,800

Appropriated 1935, \$14,220

By objects	Obligations					
	Estimate, 1936		Estimate, 1935		Actual, 1934	
	Posi- tions	Av. salary	Posi- tions	Av. salary	Posi- tions	Av. salary
PERSONAL SERVICES, FIELD						
Salary range, over \$9,000:						
Governor.....	1	\$10,000	1	\$10,000	1	\$10,000
Salary range, \$5,600-\$9,000:						
Secretary.....	1	5,800	1	5,800	1	5,800
Total permanent, field.....	2	15,800	2	15,800	2	15,800
Deduct legislative reductions.....				790		2,041
01 Personal services (net).....		15,800		15,010		13,759
Received by transfer from "Contingent expenses, Territory of Hawaii".....						-164
Net total obligations.....		15,800		15,010		13,595
Less pay restoration provided by sec. 21 (e) act Mar. 28, 1934.....				-790		
Estimated savings and unobligated balance.....						725
Total estimate or appropriation.....		15,800		14,220		14,320

*Contingent Expenses, Territory of Hawaii—*

For contingent expenses, to be expended by the governor for stationery, postage, and incidentals, \$1,000; private secretary to the governor; temporary clerk hire, \$500; for traveling expenses of the governor while absent from the capital on official business, \$1,250; in all, **[\$5,490] \$5,850** (U. S. C., title 48, secs. 531, 534, 536; act Mar. 2, 1934, 48 Stat., p. 392).

Estimate 1936, **\$5,850**

Appropriated 1935, **\$5,490**

By objects	Obligations					
	Estimate, 1936		Estimate, 1935		Actual, 1934	
	Posi- tions	Av. salary	Posi- tions	Av. salary	Posi- tions	Av. salary
<b>PERSONAL SERVICES, FIELD</b>						
Salary range, \$2,900-\$3,200:						
Private secretary to Governor of Hawaii	1	\$3,100	1	\$3,100	1	\$3,100
Clerk in Governor's office	1	500	1	500	1	500
Total permanent, field	2	3,600	2	3,600	2	3,600
Deduct legislative reductions				180		485
01 Personal services (net)		3,600		3,420		3,135
<b>OTHER OBLIGATIONS</b>						
02 Supplies and materials		500		430		319
05 Communication service		450		510		631
06 Travel		1,250		1,070		852
12 Repairs and alterations		50		60		50
Total other obligations		2,250		2,070		1,852
Grand total obligations		5,850		5,490		4,987
Transferred to "Salaries, Governor and secretary, Territory of Hawaii"						+164
Net total obligations		5,850		5,490		5,151
Estimated savings and unobligated balance						699
Total estimate or appropriation		5,850		5,490		5,850

*Legislative Expenses, Territory of Hawaii—*

**Legislative expenses, Territory of Hawaii:** For compensation and mileage of members of the Legislature of the Territory of Hawaii as provided by the Act of June 27, 1930 (U. S. C., Supp. VI, title 48, sec. 599), **\$42,500,** (U. S. C., title 48, secs. 561-620; U. S. C., Supp. VI, title 48, sec. 599; acts May 14, 1930, 46 Stat., p. 323; Feb. 6, 1931, 46 Stat., p. 1070; Mar. 2, 1934, 48 Stat., p. 392).

Appropriated 1935, **\$42,500**

By objects	Obligations		
	Estimate, 1936	Estimate, 1935	Actual, 1934
<b>PERSONAL SERVICES, FIELD</b>			
Salaries, member of Senate		\$15,000	
Salaries, members of House		30,000	
Total permanent, field		45,000	
Deduct legislative reductions		2,250	
01 Personal Services (net)		42,750	
<b>OTHER OBLIGATIONS</b>			
06 Mileage allowance of members		2,000	
Grand total obligations		44,750	
Less pay restoration provided by sec. 21 (e) act Mar. 28, 1934		-2,250	
Total estimate or appropriation		42,500	

Total, Government in the Territory of Hawaii, annual appropriations, general fund:

Estimate 1936, **\$21,650**

Appropriated 1935, **\$62,210**

**TEMPORARY GOVERNMENT FOR THE VIRGIN ISLANDS**

*Temporary Government for the Virgin Islands—*

For salaries of the Governor and employees incident to the execution of the Act of March 3, 1917 (U. S. C., title 48, sec. 1391), traveling expenses of officers and employees while absent from place of duty on official business, necessary janitor service, care of Federal grounds, repair and preservation of Federal buildings and furniture, purchase of equipment, stationery, lights, water, and other necessary miscellaneous expenses, including not to exceed **[\$4,000] \$5,000** for purchase, including exchange, maintenance, repair, and

operation of motor-propelled passenger-carrying vehicles, and not to exceed \$4,000 for personal services, household equipment and furnishings, fuel, ice, and electricity necessary in the operation of Government House at Saint Thomas and Government House at Saint Croix; **[\$117,840] \$131,500** (act Mar. 2, 1934, 48 Stat., p. 393).

Est. 1936, \$131,500

App. 1935, \$117,840

By objects	Obligations					
	Estimate, 1936		Estimate, 1935		Actual, 1934	
	Posi- tions	Av. salary	Posi- tions	Av. salary	Posi- tions	Av. salary
<b>PERSONAL SERVICES, FIELD</b>						
<b>Professional service:</b>						
Grade 16. Government attorney	1	\$4,800	1	\$4,800	1	\$4,800
Commissioner of health and chief municipal physician	1	4,600	1	4,600	1	4,600
Grade 15. Commissioner of public works			1	4,000	1	4,000
Assistant commissioner of health and chief municipal physician, St. Croix	1	3,800	1	3,800	1	3,800
Grade 14. Commissioner of Education	1	3,500	1	3,500	1	3,500
Grade 13. Superintendent of Public Works, St. Thomas	1	3,600				
Municipal physician, St. Croix	1	3,200	1	3,200	1	3,200
Grade 12. Assistant Commissioner of Public Works, St. Thomas			1	3,000	1	3,000
Superintendent of Public Works, St. Croix	1	3,000				
Municipal physician, St. Croix	1	3,000	1	3,000	1	3,000
Grade 11. Assistant for Public Works, St. Thomas	1	2,600	1	2,600	1	2,600
Assistant Superintendent of Public Works, St. Croix	1	2,600	1	2,600		
Grade 5. Law clerk, St. Croix	1	1,400				
<b>Clerical, administrative, and fiscal service:</b>						
Grade 19. Governor of the Virgin Islands	1	8,000	1	8,000	1	8,000
Grade 17. Government secretary and commissioner of finance			1	6,000	1	6,000
Grade 16. Lieutenant Governor of St. Croix	1	5,400	1	5,400	1	5,400
Commissioner of industry	1	5,200	1	5,200	1	5,200
Grade 15. Commissioner of finance and assistant government secretary	1	4,000				
Government secretary	1	4,000				
Grade 14. Assistant government secretary and assistant commissioner of finance			1	3,500	1	3,500
Grade 12. Head of finance of St. Croix	1	2,900	1	2,900	1	2,900
Grade 10. Commissioner of public welfare	1	2,400				
Commissioner of St. John	1	2,400	1	2,400	1	2,400
Grade 12. L.S. Chief clerk and confidential secretary to the Governor			1	2,000	1	2,000
Grade 10. L.S. Prohibition director					1	2,050
Chief clerk, Public Works	1	2,000	1	2,000	1	2,000
Tax assessor	1	1,950	1	1,950	1	1,950
Commissioner of public welfare			1	1,640	1	1,640
Grade 9. L.S. Assistant to the Lieutenant Governor of St. Croix	1	2,000	1	1,800	1	1,800
Chief clerk, Finance Department, St. Thomas	1	1,860	1	1,620	1	1,620
Chief bookkeeper, St. Croix	1	1,860	1	1,800	1	1,800
Chief clerk to the Governor	1	1,800				
Secretary to the Governor	1	1,500	1	1,500	1	1,500
Grade 8. L.S. Chief bookkeeper, St. Thomas	1	1,800	1	1,620	1	1,620
Commissioner of handicraft	1	1,800				
Cashier, St. Thomas	1	1,620	1	1,500	1	1,500
Grade 7. L.S. Clerk, Public Works, St. Thomas					1	1,380
Cashier, Christiansted	1	1,290	1	1,290	1	1,290
Clerk and stenographer	1	1,140	1	1,140	1	1,140
Clerk, Department of Industry	1	1,080	1	1,080	1	1,080
Grade 6. L.S. Clerk, Public Works, St. Thomas	2	1,260	2	1,260	2	1,260
Finance clerk, St. Thomas	1	1,200				
Auditing clerk, St. Thomas	1	1,200				
Purchasing clerk, St. Thomas	1	1,200				
Assistant commissioner of handicraft			1	960	1	960
Assistant bookkeeper, St. Croix	1	900	1	900	1	900
Grade 5. L.S. Clerk, Finance Department, St. Thomas			2	810	2	810
Finance clerk, St. Thomas			1	810	1	810
Assistant bookkeeper, St. Thomas	1	810	1	810	1	810
Clerk, Finance Department, St. Croix	1	810	1	810	1	810
Clerk, Finance Department, St. Croix	1	720	1	600	1	600
Clerk, Finance Department, St. Croix	1	600	1	600	1	600
Cashier, Frederiksted	1	600	1	600	1	600
Clerk, Finance Department, St. Thomas	1	600	1	600	1	600
Handcraft clerk	1	600				
Grade 1. L.S. Clerk	2	480	2	480	1	480
Clerk, St. Croix	1	360				

## Temporary Government for the Virgin Islands—Continued.

By objects	Obligations					
	Estimate, 1936		Estimate, 1935		Actual, 1934	
	Posi- tions	Av. salary	Posi- tions	Av. salary	Posi- tions	Av. salary
<b>PERSONAL SERVICES, FIELD—continued</b>						
Subprofessional service:						
Grade 10. Chief nurse, St. Croix	1	\$2,400	1	\$2,400	1	\$2,400
Grade 9. District nurse, St. Croix	1	2,400	1	2,400	1	2,400
L. S. Superintendent of sanitation, St. Thomas	1	1,500	1	1,500	1	1,500
Chief nurse, St. Thomas	1	1,440	1	1,440	1	1,440
Grade 7. L. S. Chief printer	1	1,200	1	1,200		
Chief sanitation inspector	1	1,200	1	1,200	2	1,200
Nurse, St. Thomas	1	900	1	900	1	900
Nurse, St. Croix					2	900
Grade 5. L. S. Printer	1	870	1	870	1	870
District nurse, St. Thomas	1	720	1	720	1	720
Custodial service:						
Grade 2. L. S. Chauffeur to the Govern.	1	840	1	840	1	840
Coxswain, launch	1	635	1	635	1	635
Boatman	1	575	1	575	1	575
Messenger, St. Thomas	2	300	2	260	2	260
Messenger-clerk, St. Croix	1	290	1	290	1	290
Messenger, St. Thomas	1	260	1	260		
Messenger, St. Croix	1	255	2	233	2	233
Janitor, St. John			1	115	1	115
Grade 1. L. S. Janitor, St. Thomas	1	300	1	192	1	192
Total permanent, field	66	121,565	66	119,132	66	119,642
Deduct lapses and administrative furloughs						1,056
Net permanent, field		121,565		119,132		118,586
Temporary employees, field		435		868		1,414
All personal services, field		122,000		120,000		120,000
Deduct legislative reductions				6,000		15,500
Total cash paid salaries and wages		122,000		114,000		104,500
Deduct amount included in objects below		2,000		1,000		1,542
01 Personal services (net)		120,000		113,000		102,958
<b>OTHER OBLIGATIONS</b>						
02 Supplies and materials		6,000		5,000		7,386
04 Subsistence and care of animals, and storage and care of vehicles (service)						75
05 Communication service		1,000		1,000		1,369
06 Travel expenses		2,500		400		534
07 Transportation of things (service)		800		300		694
08 Printing and binding, engraving, lithographing, photographing, and typewriting (services)						64
09 Advertising and publications of notices (service)						3
10 Furnishing of heat, light, power, water, and electricity (service)		500		500		459
11 Rents						25
12 Repairs and alterations		700		990		2,054
13 Special and miscellaneous expenses						172
32 Structures and parts, and nonstructural improvements to land (includes fixed equipment)						556
Total other obligations		9,500		8,190		13,421
Grand total obligations		131,500		121,190		116,379
Transferred to Department of Justice						+6,130
Net total obligations		131,500		121,190		128,509
Less pay restoration provided by sec. 21 (e) act Mar. 28, 1934				-3,350		
Estimated savings and unobligated balances						6,241
Total estimate or appropriation		131,500		117,840		134,750

For salaries and expenses of the agricultural experiment station and the vocational school in the Virgin Islands, including technical personnel, clerks, and other persons; scientific investigations of plants and plant industries and diseases of animals; demonstrations in practical farming; official traveling expenses; fixtures, apparatus, and supplies; clearing and fencing of land; and other necessary expenses, including not to exceed \$2,000 for purchase, including exchange, maintenance, repair, and operation of motor-propelled passenger-carrying vehicles, [\$29,968] \$35,000 (act Mar. 2, 1934, 48 Stat., p. 393).

Est. 1936, \$35,000

App. 1935, \$29,968

## Temporary Government for the Virgin Islands—Continued.

By objects	Obligations					
	Estimate, 1936		Estimate, 1935		Actual, 1934	
	Posi- tions	Av. salary	Posi- tions	Av. salary	Posi- tions	Av. salary
<b>PERSONAL SERVICES, FIELD</b>						
Professional service:						
Grade 15. Director, agricultural station	1	\$3,800	1	\$3,800	1	\$3,800
Grade 13. Dairyman	1	3,200	1	3,200	1	3,200
Veterinarian	1	3,200	1	3,200	1	3,200
Horticulturist	1	2,800	1	2,800	1	2,800
Clerical, administrative, and fiscal service:						
Grade 9. Instructor and director, vocational school	1	2,100	1	2,100	1	2,100
Grade 7. Jeans' teacher	2	1,680	2	1,680	2	1,680
Home economics teacher	1	1,680	1	1,680	1	1,680
Grade 7. L. S. Farm superintendent	1	1,200	1	1,200	1	1,200
Grade 6. L. S. Instructor	2	930	2	930	2	930
Grade 5. L. S. Office man	1	720	1	720	1	720
Grade 1. L. S. Matron, vocational school	1	480	1	480	1	480
Total permanent, field	13	24,400	13	24,400	13	24,400
Deduct lapses and administrative furloughs						1,094
Net permanent, field		24,400		24,400		23,306
Temporary employees, field		5,000		2,600		3,694
All personal services, field		29,400		27,000		27,000
Deduct subsistence and quarters furnished						
		29,400		27,000		27,000
Deduct legislative reductions				1,350		3,487
Total cash paid salaries and wages		29,400		25,650		23,513
Deduct amount included in objects below		1,000		500		385
01 Personal services (net)		28,400		25,150		23,128
<b>OTHER OBLIGATIONS</b>						
02 Supplies and material		3,650		3,500		4,622
04 Subsistence and care of animals, and storage and care of vehicles (service)		250		238		19
05 Communication service		200		200		342
06 Travel expenses		200		200		300
07 Transportation of things (service)		200		200		173
08 Printing and binding, engraving, lithographing, photographing, and typewriting (services)						6
10 Furnishing of heat, light, power, water, and electricity (service)		100		100		116
11 Rents						6
12 Repairs and alterations		500		500		521
13 Special and miscellaneous current expenses						43
30 Equipment (includes livestock)		1,500		1,100		1,470
32 Structures and parts, and nonstructural improvements to land (includes fixed equipment)						139
Total other obligations		6,600		6,038		7,767
Grand total obligations		35,000		31,188		30,895
1933 appropriation obligated in 1934						-14,568
Net total obligations		35,000		31,188		16,327
Less pay restoration provided by sec. 21 (e) act Mar. 28, 1934				-1,220		
Estimated savings and unobligated balance						8,673
Total estimate or appropriation		35,000		29,968		25,000

For defraying the deficits in the treasuries of the municipal governments because of the excess of current expenses over current revenues for the fiscal year [1935] 1936, municipality of Saint Thomas and Saint John, [\$90,000] \$80,000, and municipality of Saint Croix, [\$82,600] \$70,000; in all, [\$172,600] \$172,600: *Provided*, That the amount herein appropriated for each municipal government shall be expended only if an equivalent amount is raised by municipal revenues and applied to the operating costs of the respective government, except that for the fiscal year 1935 the contribution to the municipal governments shall not be less than \$86,000 for the municipality of Saint Thomas and Saint John and \$78,600 for the municipality of Saint Croix: *Provided further*, That should the revenues of the municipality of Saint Thomas and Saint John, during the fiscal year 1935 exceed \$90,000, and/or the revenues of the municipality of Saint Croix exceed \$82,600, such excess revenues may be expended for municipal improvements and operating

costs of the municipalities under such rules and regulations as the President may prescribe, [ \$150,000 (act Mar. 2, 1934, 48 Stat., p. 393).

Est. 1936, \$150,000

App. 1935, \$172,600

By objects	Obligations					
	Estimate, 1936		Estimate, 1935		Actual, 1934	
	Posi- tions	Av. salary	Posi- tions	Av. salary	Posi- tions	Av. salary
<i>Municipality of St. Thomas and St. John</i>						
<b>PERSONAL SERVICES</b>						
Assistant chief municipal physician.....	1	\$4,000	1	\$4,000	1	\$3,846
Clerk of the district court.....	1	2,500	1	2,500	1	2,404
Director of police.....	1	2,100	1	2,100	1	2,019
Judge of the police court.....	1	2,600	1	2,600	1	2,500
Municipal dentist.....	1	2,400	1	2,400	1	1,923
Municipal physician.....	1	2,800	1	2,800	1	2,308
Superintendent municipal hospital.....	1	2,300	1	2,300	1	2,212
Chief clerk police and prison department.....	1	1,680	1	1,680	1	1,615
Inspector of police.....	1	1,500	1	1,500	1	1,442
Wire chief, telephone service.....	1	1,350	1	1,350	1	1,269
Electrician.....	1	1,490	1	1,490		
Property clerk, department of education.....	1	1,200	1	1,200	1	1,154
Chief clerk department of education.....	1	1,200	1	1,200	1	1,154
Laboratory technician.....	1	1,200	1	1,200	1	1,038
Sanitation inspector.....	1	1,080	1	1,080	1	1,038
Assistant to the colonial council.....	1	1,250	1	1,250	1	962
Miscellaneous salaried employees:						
Salaries of public-school teachers.....	64	47,128	64	47,128	62	43,483
Colonial council.....	2	800	2	800	2	769
Judiciary department.....	4	2,890	4	2,890	3	1,740
Police and prison department.....	21	13,768	21	13,768	18	11,069
Health department.....	55	15,002	55	15,002	55	14,213
Public welfare department.....	2	900	2	900	1	346
Public library.....	4	1,460	4	1,460	4	1,163
Department of education.....	5	2,100	5	2,100	5	2,019
Public works and fire departments.....	13	7,190	13	7,190	11	5,394
Municipal telephone service.....	8	2,616	8	2,616	8	2,313
Total permanent, municipal.....	194	124,534	194	124,534	184	109,393
Temporary employees, municipal.....		21,466		21,466		21,632
All personal services, municipal.....		146,000		146,000		131,025
Deduct legislative deductions.....		11,446		11,446		10,545
Total cash paid, salaries and wages.....		134,554		134,554		120,480
Deduct amount included in objects below.....		2,554		2,554		2,893
01 Personal services (net).....		132,000		132,000		117,587
<b>OTHER OBLIGATIONS</b>						
02 Supplies and materials.....		27,950		37,950		28,950
03 Subsistence and support of persons (service).....		3,547		3,547		3,547
04 Subsistence and care of animals, and storage and care of vehicles (service).....		496		496		496
05 Communication service.....		1,725		1,725		1,116
06 Travel expenses.....		920		920		920
07 Transportation of things (service).....		4,420		4,420		1,920
08 Printing and binding, engraving, lithographing, photographing, and typewriting (services).....		67		67		67
09 Advertising and publication of notices (service).....		352		352		352
10 Furnishing of heat, light, power, water, and electricity (service).....		8,988		8,988		8,988
11 Rents.....		2,394		2,394		2,394
12 Repairs and alterations.....		4,283		4,283		1,783
13 Special and miscellaneous expenses.....		95		95		95
21 Pensions, retirement salaries, annuities, World War allowances, and insurance losses.....		2,210		2,210		2,210
22 Grants, subsidies, and contributions.....		4,649		4,649		4,649
30 Equipment (includes livestock).....		10,034		10,034		10,034
53 Refunds, awards, and indemnities.....		5,132		5,132		5,132
Total other obligations.....		77,262		87,262		72,653
Grand total obligations.....		209,262		219,262		130,240
Deduct revenues of operation.....		129,262		129,262		105,899
Net total obligations.....		80,000		90,000		84,341
Estimated savings and unobligated balances.....						5,659
Add amount subject to withdrawal on dollar-for-dollar basis.....		80,000		90,000		90,000
Total estimate or appropriation.....		80,000		90,000		98,500

Temporary Government for the Virgin Islands—Continued.

By objects	Obligations					
	Estimate, 1936		Estimate, 1935		Actual, 1934	
	Posi- tions	Av. salary	Posi- tions	Av. salary	Posi- tions	Av. salary
<i>Municipality of St. Croix</i>						
<b>PERSONAL SERVICES</b>						
Judge of the police court.....	1	\$2,800	1	\$2,800	1	\$2,404
Director of police.....	1	2,160	1	2,160	1	2,077
Foreman, public works department.....					1	2,019
Clerk of the district court.....	1	1,800	1	1,800	1	1,731
Superintendent health department.....	1	2,000	1	2,000	1	1,731
Municipal dentist.....	1	1,800	1	1,800	1	1,731
Foreman, road work.....	1	1,500	1	1,500	1	1,442
Senior district chief of police.....	1	1,350	1	1,350	1	1,298
District chief of police.....	1	1,320	1	1,320	1	1,269
Department clerk, education.....	1	1,200	1	1,200	1	1,154
Assistant to colonial council.....	1	1,250	1	1,250	1	1,106
Public school teachers.....	54	37,000	54	37,000	50	30,729
Miscellaneous salaried employees:						
Colonial council and municipal committee.....	3	850	3	850	3	1,240
Judiciary department.....	5	2,540	5	2,540	3	1,231
Police and prison department.....	33	18,288	33	18,288	32	16,817
Harbor and pilot department.....	1	500	1	500	1	481
Fire departments.....	32	912	32	912	32	877
Health department.....	103	34,714	103	34,714	97	26,852
Department of education.....	8	3,820	8	3,820	11	4,826
Public works department.....	7	5,206	7	5,206	7	4,856
Telephone service.....	17	5,030	17	5,030	17	4,836
Public libraries.....	5	1,374	5	1,374	4	831
Total permanent, municipal.....	278	127,414	278	127,414	268	111,538
Temporary employees, municipal.....		12,586		12,586		13,477
All personal services, municipal.....		140,000		140,000		125,015
Deduct legislative deductions.....						10,263
Total cash paid, salaries and wages.....		140,000		140,000		114,752
Deduct amount included in objects below.....		9,000		9,000		8,910
01 Personal services (net).....		131,000		131,000		105,842
<b>OTHER OBLIGATIONS</b>						
02 Supplies and materials.....		42,774		52,774		42,536
03 Subsistence and support of persons (service).....		1,186		1,186		1,186
04 Subsistence and care of animals, and storage and care of vehicles (service).....		296		296		296
05 Communication service.....		1,192		1,192		1,192
06 Travel expenses.....		3,044		3,044		3,044
07 Transportation of things (service).....		5,633		5,633		5,633
08 Printing and binding, engraving, lithographing, photographing, and typewriting (services).....		635		635		635
09 Advertising and publication of notices (service).....		45		45		45
10 Furnishing of heat, light, power, water, and electricity (service).....		3,925		3,925		3,925
11 Rents.....		403		403		403
12 Repairs and alterations.....		8,701		11,301		7,801
13 Special and miscellaneous current expenses.....		176		176		176
21 Pensions, retirement salaries, annuities, World War allowances, and insurance losses.....		1,822		1,822		1,822
22 Grants, subsidies, and contributions.....		10,635		10,635		10,635
30 Equipment (including livestock).....		5,511		5,511		5,511
32 Structures and parts, and nonstructural improvements to land (includes fixed equipment).....		10,398		10,398		6,898
Total other obligations.....		96,376		108,976		91,738
Grand total obligations.....		227,376		239,976		197,580
Deduct revenues of operation.....		157,376		137,376		119,663
Net total obligations.....		70,000		82,600		77,917
Estimated savings and unobligated balance.....						12,083
Add amount subject to withdrawal on dollar-for-dollar basis.....		70,000		82,600		90,000
Total estimate or appropriation.....		70,000		82,600		98,500



For such projects for the further development of agriculture and industry, and for promoting the general welfare of the islands as may be approved by the President, including the acquisition by purchase, condemnation, or otherwise, of land and the construction of buildings for use in administering the affairs of the islands; the purchase of land for sale as homesteads to citizens of the Virgin Islands; and the making of loans for the construction of buildings, for the purchase of farming implements and equipment, and for other expenses incident to the cultivation of land purchased for resale as homesteads, \$14,350 (act Mar. 2, 1934, 48 Stat., p. 393).

App. 1935, \$14,350

By objects	Obligations					
	Estimate, 1936		Estimate, 1935		Actual, 1934	
	Posi- tions	Av. salary	Posi- tions	Av. salary	Posi- tions	Av. salary
<b>PERSONAL SERVICES, FIELD</b>						
Clerical, administrative, and fiscal service:						
Grade 6 L.S. Clerk, St. Croix.....			1	\$1,200	1	\$1,200
Custodial service:						
Grade 5 L.S. Caretaker, St. Croix.....			1	1,080	1	900
Caretaker, St. Croix.....			1	720	1	600
Total permanent, field.....			3	3,000	3	2,700
Temporary employees, field.....				3,000		8,400
All personal services, field.....				6,000		11,100
Deduct legislative reductions.....				300		1,433
Total cash paid, salaries and wages.....				5,700		9,667
Deduct amount included in objects below.....				100		120
01 Personal services (net).....				5,600		9,547
<b>OTHER OBLIGATIONS</b>						
02 Supplies and materials.....				3,000		13,735
04 Subsistence and care of animals, and storage and care of vehicles (service).....						17
05 Communication service.....				250		302
06 Travel expenses.....				2,000		2,139
07 Transportation of things (service).....				100		153
08 Printing and binding, engraving, lithographing, photographing, and type-writing (services).....						14
10 Furnishing of heat, light, power, water, and electricity (service).....				100		102
11 Rents.....						6
12 Repairs and alterations.....				500		459
13 Special and miscellaneous expenses.....						38
30 Equipment (includes livestock).....				2,800		7,177
32 Structures and parts, and nonstructural improvements to land (includes fixed equipment).....						123
Total other obligations.....				8,750		24,265
Grand total obligations.....				14,350		33,812
1933 appropriation obligated in 1934.....						-19,380
Net total obligations.....				14,350		14,432
Estimated savings and unobligated balance.....						568
Total estimate or appropriation.....				14,350		15,000
<b>By ACTIVITIES OR PROJECTS</b>						
1. Central administration.....	\$131,500		\$121,190		\$116,379	
2. Agricultural station and vocational school.....	35,000		31,188		30,895	
3. Deficit, municipality of St. Thomas and St. John.....	80,000		90,000		84,341	
4. Deficit, municipality of St. Croix.....	70,000		82,600		78,596	
5. Special projects and rehabilitation fund.....			14,350		33,813	
Total.....	316,500		339,328		344,023	

National Industrial Recovery, Interior, Temporary Government for the Virgin Islands—

By objects	Obligations					
	Estimate, 1936		Estimate, 1935		Actual, 1934	
	Posi- tions	Av. salary	Posi- tions	Av. salary	Posi- tions	Av. salary
<b>PERSONAL SERVICES, FIELD</b>						
Temporary employees, field.....			700	\$180,000	700	\$89,154
Deduct amount included in objects below.....				150,000		73,660
01 Personal services (net).....				30,000		15,494
<b>OTHER OBLIGATIONS</b>						
02 Supplies and materials.....				60,000		37,762
05 Communication service.....				100		7
06 Travel expenses.....				1,169		380
07 Transportation of things (service).....				15,000		7,414
08 Printing and binding, engraving, lithographing, photographing, and type-writing (services).....						109
09 Advertising and publication of notices (services).....						17
10 Furnishing of heat, light, power, water, and electricity (service).....				1,000		476
12 Repairs and alterations.....				201,744		63,712
13 Special and miscellaneous current expenses.....						55
30 Equipment (includes livestock).....				60,000		17,449
31 Lands and interests in land.....				690,500		
32 Structures and parts, and nonstructural improvements to land (includes fixed equipment).....				176,100		50,606
Total other obligations.....				1,205,613		177,987
Grand total obligations.....				1,235,613		193,481
1934 appropriation obligated in 1935.....				-1,235,613		+1,235,613
Received by transfer from Federal Emergency Administration of Public Works.....						-1,429,094
Total estimate or appropriation.....						

Total, temporary Government for the Virgin Islands, annual appropriations, general fund:

Estimate 1936, \$316,500                      Appropriated 1935, \$334,758

Total, Government in the Territories, annual appropriations, general fund:

Estimate 1936, \$1,532,335                      Appropriated 1935, \$1,113,168

Total, Government in the Territories, special funds:

Estimate 1936, \$1,270,000                      Appropriated 1935, \$1,427,000

Total, Government in the Territories, general and special funds:

Estimate 1936, \$2,802,335                      Appropriated 1935, \$2,540,168

Total, Government in the Territories, general, special, and trust funds:

Estimate 1936, \$2,842,335                      Appropriated 1935, \$2,545,168

**SAINT ELIZABETHS HOSPITAL**

*Saint Elizabeths Hospital—*

For support, clothing, and treatment in Saint Elizabeths Hospital for the insane of insane persons from the Army, Navy, Marine Corps, and Coast Guard, insane inmates of the National Home for Disabled Volunteer Soldiers, persons charged with or convicted of crimes against the United States who are insane, all persons who have become insane since their entry into the military and naval service of the United States, insane civilians in the quartermaster service of the Army, insane persons transferred from the Canal Zone who have been admitted to the hospital and who are indigent, American citizens legally adjudged insane in the Dominion of Canada whose legal residence in one of the States, Territories, or the District of Columbia it has been impossible to establish, insane beneficiaries of the United States Employees' Compensation Commission, [and] insane beneficiaries of the United States Veterans' Administration, and insane Indian beneficiaries of the Bureau of Indian Affairs, including not exceeding \$27,000 for the purchase, exchange, maintenance, repair, and operation of motor-propelled passenger-carrying vehicles for the use of the superintendent, purchasing agent, and general hospital business, and including not to exceed \$175,000 \$185,000 for repairs and improvements to buildings and grounds, [\$1,064,961,] \$1,185,840, including maintenance and operation of necessary facilities for feeding employees and others (at not less than cost), and the proceeds therefrom shall reimburse the appropriation for the institution; and not exceeding \$1,500 of this sum may be expended in the removal of patients to their friends, not exceeding \$1,500 in the purchase of such books, periodicals, and newspapers, as may be required for the purposes of the hospital and for the medical library, and not exceeding \$1,500 for the actual and necessary expenses incurred in the apprehension and return to the hospital of escaped patients: *Provided*, That so much of this sum as may be required shall be available for all necessary expenses in ascertaining the residence of inmates who are not or who cease to be properly chargeable to Federal maintenance in the institution and in returning them to such places of residence: *Provided further*, That no part of this appropriation shall be expended for the purchase of oleomargarine or butter substitutes except for cooking purposes: *Provided further*, That during the fiscal year [1935] 1936 the District of Columbia, or any branch of the Government requiring Saint Elizabeths Hospital to care for patients for which they are responsible, shall pay by check to the superintendent, upon his written request, either in advance or at the end of each month, all or part of the estimated or actual cost of such maintenance, as the case may be, and bills rendered by the Superintendent of Saint Elizabeths Hospital in accordance herewith shall not be subject to audit or certification in advance of payment; proper adjustments on the basis of the actual cost of the care of patients paid for in advance shall be made monthly or quarterly, as may be agreed upon between the Superintendent of Saint Elizabeths Hospital and the District of Columbia government, department, or establishments concerned. All sums paid to the Superintendent of Saint Elizabeths Hospital for the care of patients that he is authorized by law to receive shall be deposited to the credit on the books of the Treasury Department of the appropriation made for the care and maintenance of the patients at Saint Elizabeths Hospital for the year in which the support, clothing, and treatment is provided, and be subject to requisition by the disbursing agent of Saint Elizabeths Hospital, upon the approval of the Secretary of the Interior (*U. S. C., title 24, secs. 161-179; act Mar. 2, 1934, 48 Stat., pp. 393-394*).

Estimate 1936, \$1,185,840

Appropriated 1935, \$1,064,961

By objects	Obligations					
	Estimate, 1936		Estimate, 1935		Actual, 1934	
	Posi- tions	Av. salary	Posi- tions	Av. salary	Posi- tions	Av. salary
<b>PERSONAL SERVICES, DEPARTMENTAL</b>						
<b>Professional service:</b>						
Grade 8. Chief medical officer (superintendent).....	1	\$9,000	1	\$9,000	1	\$9,000
Grade 7. Head medical officer.....	1	7,000	1	7,000	1	7,000
Grade 6. Principal medical officer.....	5	5,880	5	5,880	6	5,900
Grade 5. Senior medical officer.....	10	4,840	10	4,840	10	4,840
Grade 4. Medical officer.....	2	4,900	2	4,900	2	4,900
Dentist.....	3	3,867	3	3,867	3	3,867
Dentist.....	1	3,800	1	3,800	1	3,800
Grade 3. Associate engineer.....	2	3,700	2	3,700	2	3,700
Associate medical officer.....	3	3,267	3	3,267	3	3,267
Associate scientist.....	1	3,500	1	3,500	1	3,500
Grade 2. Assistant medical officer.....	4	2,625	4	2,625	4	2,600
Assistant engineer.....	1	2,600	1	2,600	1	2,600
Grade 1. Junior medical officer (interne).....	15	2,000	15	2,000	15	2,000

*Saint Elizabeths Hospital—Continued.*

By objects	Obligations					
	Estimate, 1936		Estimate, 1935		Actual, 1934	
	Posi- tions	Av. salary	Posi- tions	Av. salary	Posi- tions	Av. salary
<b>PERSONAL SERVICES, DEPARTMENTAL—CON.</b>						
<b>Subprofessional service:</b>						
Grade 8. Chief engineering aide.....	1	\$2,600	1	\$2,600	1	\$2,600
Superintendent of nurses.....	1	2,700	1	2,700	1	2,700
Grade 7. Principal scientific aide.....	1	2,400	1	2,400	1	2,400
Principal social service worker.....	1	2,600	1	2,600	1	2,600
Chief dietitian.....	1	2,700	1	2,700	1	2,700
Principal library assistant.....	1	2,600	1	2,600	1	2,600
Training assistant.....	1	2,500	1	2,500	1	2,500
Grade 6. Senior medical technician.....	2	2,200	2	2,200	2	2,200
Assistant chief occupational therapy aide.....	1	2,300	1	2,300	1	2,300
Senior pharmacist.....	1	2,000	1	2,000	1	2,000
Assistant chief nurse.....	5	2,200	5	2,200	5	2,200
Senior social service worker.....	2	2,100	2	2,100	2	2,100
Assistant chief dietitian.....	7	2,100	7	2,100	7	2,100
Grade 5. Medical technician.....	2	1,890	2	1,890	2	1,890
Head nurse.....	13	1,800	7	1,800	5	1,800
Hospital supervisor.....	21	1,933	21	1,933	22	1,934
Foreman gardener.....	1	1,800	1	1,800	1	1,800
Grade 4. Head gardener.....	1	1,800	1	1,800	1	1,800
Psychiatric nurse.....	73	1,759	73	1,759	73	1,756
Physiotherapy aide.....	5	1,800	5	1,800	5	1,800
Occupational-therapy aide.....	13	1,763	13	1,763	13	1,763
Senior dental hygienist.....	2	1,830	2	1,830	2	1,830
Nurse.....	45	1,620	45	1,620	29	1,624
Junior library assistant.....	1	1,620	1	1,620	1	1,620
Grade 3. Gardener.....	1	1,440	1	1,440	1	1,440
Junior psychiatric nurse.....	99	1,519	99	1,519	81	1,504
Junior medical technician.....	2	1,560	2	1,560	2	1,560
Grade 2. Assistant gardener.....	1	1,380	1	1,380	1	1,380
Hospital attendant.....	598	1,334	578	1,337	567	1,338
Occupational-therapy aide.....	1	1,320	1	1,320	1	1,320
<b>Clerical, administrative, and fiscal service:</b>						
Grade 14. Executive officer.....	1	7,000	1	7,000	1	7,000
Grade 8. Administrative assistant.....	4	3,050	4	3,050	4	3,050
Grade 7. Junior administrative assistant.....	2	3,000	2	3,000	2	3,000
Grade 6. Principal clerk.....					1	2,600
Grade 5. Senior clerk.....	2	2,200	2	2,200	2	2,200
Head stenographer.....	1	2,200	1	2,200	1	2,200
Senior clerk-stenographer.....	3	2,200	3	2,200	3	2,200
Grade 4. Clerk.....	6	1,970	6	1,970	6	1,950
Photographer.....	1	1,860	1	1,860	1	1,860
Grade 3. Assistant clerk.....	8	1,770	8	1,770	8	1,770
Senior stenographer.....	7	1,808	7	1,808	7	1,808
Grade 2. Junior clerk.....	7	1,570	7	1,570	7	1,551
Junior stenographer.....	2	1,540	2	1,540	2	1,560
Senior typist.....	6	1,440	6	1,440	6	1,440
Grade 1. Underoperator office devices.....	4	1,410	4	1,410	4	1,410
<b>Custodial service:</b>						
Grade 9. Chief supervisor of domestic attendants.....	1	2,700	1	2,700	1	2,700
Assistant mechanical superintendent.....	1	2,300	1	2,300	1	2,300
Grade 8. Principal supervisor of domestic attendants.....	1	2,300	1	2,300	1	2,300
Principal mechanic.....					1	2,600
Grade 7. Senior mechanic.....	24	1,988	22	2,000	21	2,000
Assistant chief guard.....	1	2,100	1	2,100	1	2,100
Senior supervisor of domestic attendants.....	2	2,100	2	2,100	2	2,100
Grade 6. Mechanic.....	64	1,779	60	1,786	60	1,786
General foreman of laborers.....	2	1,770	2	1,770	2	1,770
Head guard.....	1	1,740	1	1,740	1	1,740
Grade 5. Foreman of laborers.....	4	1,605	4	1,605	4	1,605
Senior domestic attendant.....	20	1,590	20	1,590	20	1,590
Junior mechanic.....	19	1,626	19	1,626	19	1,626
Principal guard.....	4	1,590	4	1,590	4	1,590
Grade 4. Assistant foreman of laborers.....	5	1,428	5	1,428	5	1,428
Undermechanic.....	36	1,387	32	1,395	31	1,386
Senior guard.....	9	1,427	9	1,427	9	1,427
Junior domestic attendant.....	7	1,323	7	1,323	6	1,457
Grade 3. Under domestic attendant.....	43	1,278	43	1,278	47	1,289
Minor mechanic.....	31	1,346	29	1,359	29	1,359
Senior laborer.....	56	1,277	56	1,277	55	1,274
Grade 2. Junior laborer.....	42	1,204	42	1,204	41	1,207
Minor domestic attendant.....	138	1,150	126	1,157	121	1,162
Assistant messenger.....	2	1,140	2	1,140	2	1,140
Total permanent, classified.....	1,520		1,470		1,421	
		2,328,890		2,261,810		2,195,740
<b>Personal services not classified:</b>						
Veterinarian.....	1	1,600	1	1,600	1	1,600
Organist.....	1	80	1	80	1	80
Chaplain.....	5	100	5	100	5	100
Student nurse.....	50	288	50	288	50	288
Total permanent, not classified.....	57	16,580	57	16,580	57	16,580
Total permanent, departmental.....	1,577		1,527		1,478	
		2,345,470		2,278,390		2,212,320
Deduct lapses.....				50,000		58,704
Net permanent, departmental.....		2,345,470		2,228,390		2,153,616
Temporary employees, departmental.....				22,946		11,516
All personal services, departmental.....		2,368,416		2,251,336		2,165,132
Deduct quarters and subsistence furnished.....		8,636		8,636		7,482
		2,359,780		2,242,700		2,157,650
Deduct legislative reductions.....				112,567		280,008
01 Personal services (net).....		2,359,780		2,130,133		1,877,642

Saint Elizabeths Hospital—Continued.

By objects	Obligations		
	Estimate, 1936	Estimate, 1935	Actual, 1934
<b>OTHER OBLIGATIONS</b>			
Supplies and materials:			
020 Stationery and office supplies.....	\$25,000	\$25,000	\$16,903
021 Medical and hospital supplies.....	30,000	24,000	18,874
022 Scientific and educational supplies.....	2,000	2,000	914
023 Fuel.....	140,000	140,000	124,386
024 Wearing apparel and sewing supplies.....	180,000	135,000	82,070
025 Forage and other supplies for animals.....	85,000	70,000	40,097
026 Provisions.....	463,534	438,523	359,978
028 Sundry supplies.....	100,000	90,000	52,121
029 Materials (not specifically allocated at time of purchase).....	52,000	52,000	23,548
02 Total supplies and materials.....	1,077,534	976,523	718,891
05 Communication service.....	3,000	3,000	2,671
06 Traveling expenses.....	1,500	1,500	427
07 Transportation of things.....	1,500	1,000	174
10 Furnishing of heat, light, power, water, and electricity (service).....	1,000	1,000	280
12 Repairs and alterations.....	1,500	1,500	7
13 Special and miscellaneous current expenses.....	2,500	2,000	1,770
Equipment:			
3,000 Passenger-carrying vehicles.....	3,000	2,000	
3,010 Furniture, furnishings, and fixtures.....	120,000	110,000	84,689
3,020 Educational, scientific, and recreational equipment.....	2,000	2,000	1,584
3,040 Livestock, etc.....	5,000	3,000	1,100
3,050 Other equipment.....	68,000	60,000	22,787
30 Total equipment.....	198,000	177,000	110,160
Total other obligations.....	1,286,534	1,163,523	834,380
Grand total obligations.....	3,646,314	3,293,656	2,712,022
Received by transfer from—			
Miscellaneous revenues collected.....	43,000	45,000	43,666
District of Columbia Appropriation Act.....	2,174,040	1,874,092	1,712,008
U. S. Veterans' Administration.....	88,616	83,346	85,586
U. S. Public Health Service.....	85,644	74,369	70,833
U. S. Soldiers' Home.....	23,058	20,823	19,855
Bureau of Indian Affairs (conservation of health among Indians).....	46,116	41,647	20,730
Net total obligations.....	1,185,840	1,154,379	759,344
Less pay restoration provided by sec. 21 (e) act Mar. 28, 1934.....		89,418	
Estimated savings and unobligated balance.....			357,356
Total estimate or appropriation.....	1,185,840	1,064,961	1,116,700

Continuous Treatment Building, Saint Elizabeths Hospital—

For the construction and equipment of a continuous treatment building, including preparation of plans and specifications and for advertising for proposals, to be immediately available, \$200,000 (U. S. C., title 24, secs. 161-179).

Estimate 1936, \$200,000

By objects	Obligations		
	Estimate, 1936	Estimate, 1935	Actual, 1934
01 Temporary employees.....	\$8,000		
32 Other structures.....	192,000		
Total estimate or appropriation.....	200,000		
<i>Replacement of boilers and remodeling power plant</i>			
Temporary employees.....			\$17,316
Deduct legislative reductions.....			2,009
01 Personal services (net).....			15,307
<b>OTHER OBLIGATIONS</b>			
30 Equipment.....			232,297
Total obligations.....			247,604
Prior year appropriation obligated in 1934.....			-247,604
Total estimate or appropriation.....			

National Industrial Recovery, Interior, Saint Elizabeths Hospital—

By objects	Obligations		
	Estimate, 1936	Estimate, 1935	Actual, 1934
<i>Replacement of boilers and remodeling power plant</i>			
01 Temporary employees.....			\$4,000
<b>OTHER OBLIGATIONS</b>			
30 Equipment.....			76,000
Grand total obligations.....			80,000
Received by transfer from Federal Emergency Administration of Public Works.....			-80,000
Total estimate or appropriation.....			
<i>Female receiving building</i>			
01 Personal services.....		\$11,400	13,681
<b>OTHER OBLIGATIONS</b>			
32 Other structures.....		703,766	21,153
Grand total obligations.....		715,166	34,834
1934 appropriation obligated in 1935.....		-715,166	+715,166
Received by transfer from Federal Emergency Administration of Public Works.....			-750,000
Total estimate or appropriation.....			
<i>Reconditioning of structures</i>			
01 Temporary employees.....			67,992
<b>OTHER OBLIGATIONS</b>			
30 Equipment.....			32,008
Grand total obligations.....			100,000
Received by transfer from Federal Emergency Administration of Public Works.....			-100,000
Total estimate or appropriation.....			

Total, Saint Elizabeths Hospital, annual appropriations, general fund:

Estimate 1936, \$1,385,840      Appropriated 1935, \$1,064,961

Trust funds:

Pension Money, Saint Elizabeths Hospital (U. S. C., title 24, secs. 161-165; act June 26, 1934, 48 Stat., p. 1233)—

Estimate 1936, \$15,000      Appropriated 1935, \$20,000

5250 Refunds to and support of patients: Obligations—1936, \$15,000; 1935, \$20,000 1934, \$132,856.

Personal Funds of Patients, Saint Elizabeths Hospital (U. S. C., title 24, secs. 161-165; act June 26, 1934, 48 Stat., p. 1233)—

Estimate 1936, \$120,000      Appropriated 1935, \$140,000

5240 Refunds to patients: Obligations—1936, \$120,000; 1935, \$140,000; 1934, \$116,689.

Total, Saint Elizabeths Hospital, trust funds:

Estimate 1936, \$135,000      Appropriated 1935, \$160,000

Total, Saint Elizabeths Hospital, general and trust funds:

Estimate 1936, \$1,520,840      Appropriated 1935, \$1,224,961

COLUMBIA INSTITUTION FOR THE DEAF

Columbia Institution for the Deaf—

For support of the institution, including salaries and incidental expenses, books and illustrative apparatus, and general repairs and improvements, \$119,600 and including not to exceed \$5,850 for power plant, laundry, and kitchen improvements and replacement of equipment, \$135,850 (U. S. C., title 24, secs. 231-250; act Mar. 2, 1934, 48 Stat., p. 394).

Est. 1936, \$135,850

App. 1935, \$119,600

Columbia Institution for the Deaf—Continued.

By objects	Obligations					
	Estimate, 1936		Estimate, 1935		Actual, 1934	
	Posi- tions	Av. salary	Posi- tions	Av. salary	Posi- tions	Av. salary
<b>PERSONAL SERVICES</b>						
(Not under Classification Act)						
President.....	1	\$7,200	1	\$7,200	1	\$7,200
Vice president.....	1	4,080	1	4,080	1	4,080
Professor (resident).....	5	3,564	5	3,564	5	3,564
Assistant professor (resident).....	4	2,502	4	2,502	3	2,637
Assistant professor (nonresident).....	1	2,000	1	2,000	1	2,000
Instructor, college (resident).....	3	1,467	3	1,467	4	1,675
Instructor, college (nonresident).....	2	1,883	2	1,883	2	1,883
Principal, Kendall School.....	1	2,980	1	2,980	1	2,980
Teacher, Kendall School (resident).....	3	1,650	3	1,650	2	1,650
Teacher, Kendall School (nonresident).....	7	1,657	7	1,657	8	1,631
Business manager.....	1	3,600	1	3,600	1	3,600
President's secretary, bookkeeper, store-keeper, and telephone operator.....	4	1,048	4	1,048	4	1,048
Matron, matron's assistants supervisor.....	6	1,080	6	1,080	6	1,080
Cook, chambermaid, waitress, kitchen boy, and charwoman.....	15	943	15	943	15	943
Laundress, seamstress.....	5	772	5	772	5	772
Janitor.....	3	1,080	3	1,080	3	1,080
Nightwatchman.....	1	1,020	1	1,020	1	1,020
Master of shop.....	1	2,100	1	2,100	1	2,100
Carpenter's assistant.....	1	1,392	1	1,392	1	1,392
Engineer.....	3	1,680	3	1,680	3	1,680
Farm manager.....	1	2,180	1	2,180	1	2,180
Gardener.....	1	1,800	1	1,800	1	1,800
Dairymen, lawn hands, farm hands.....	6	1,000	6	1,000	6	1,000
Driver.....	1	1,092	1	1,092	1	1,092
Fees for medical and dental services.....		1,555		1,555		2,555
Total permanent.....	77	126,500	77	126,500	77	127,200
Wages for temporary employees (miscellaneous mechanics, laborers, and student helpers).....		2,000		2,000		2,015
All personal services.....		128,500		128,500		129,215
Deduct subsistence and quarters furnished.....		25,500		25,500		25,950
Deduct legislative reductions.....		103,000		103,000		103,265
01 Personal services (net).....		103,000		98,800		94,709
<b>OTHER OBLIGATIONS</b>						
02 Supplies and materials.....		44,000		42,500		40,695
04 Subsistence and care of animals.....		950		800		784
05 Communication service.....		1,500		1,500		1,437
06 Travel expenses.....		300		275		281
07 Transportation of things.....		25		25		12
08 Printing and binding.....		300		250		251
09 Advertising and publication of notices.....						5
10 Furnishing of heat, light, etc.....		500		450		422
12 Repairs and alterations.....		22,850		16,500		16,527
13 Special and miscellaneous.....		1,000		1,000		910
30 Equipment.....		2,800		1,800		1,792
33 Stores purchased for resale.....		1,625		1,600		1,527
Total other obligations.....		75,850		66,700		64,643
Grand total obligations.....		178,850		165,500		159,352
Received by transfer from District of Columbia appropriation.....		-33,500		-32,500		-32,000
Expenses met by corporation from private sources.....		-9,500		-9,200		-9,709
Net total obligations.....		135,850		123,800		117,643
Less pay restoration provided by sec. 21 (e) act Mar. 28, 1934.....				4,200		
Estimated savings and unobligated balance.....						4,557
Total estimate or appropriation.....		135,850		119,600		122,200
<b>BY ACTIVITIES OR PROJECTS</b>						
Administration.....		\$18,500		\$17,500		\$16,496
Repairs and maintenance of buildings.....		24,050		17,500		17,369
Farm.....		13,500		13,500		13,657
Gallaudet College.....		48,700		47,090		44,224
Heat, light, and power.....		12,300		11,500		10,945
Kendall School.....		23,300		22,300		21,750
Laundry.....		2,900		2,700		2,259
Print shop.....		3,100		3,000		3,086
Maintenance of roads and grounds.....		8,800		8,500		8,356
Stores.....		6,500		6,000		5,762
Food supplies.....		15,700		14,500		13,921
Supplies purchased for resale.....		1,500		1,500		1,527
Total.....		178,850		165,500		159,352
Less amount paid from District of Columbia and other corporation receipts.....		43,000		41,700		41,709
Total (net).....		135,850		123,800		117,643

National Industrial Recovery, Interior, Columbia Institution for the Deaf—

By objects	Obligations		
	Estimate, 1936	Estimate, 1935	Actual, 1934
12 Repairs and alterations.....			\$10,000
Received by transfer from Federal Emergency Administration of Public Works.....			-10,000
Total estimate or appropriation.....			

Total, Columbia Institution for the Deaf, annual appropriations, general fund:

Estimate 1936, \$135,850                      Appropriated 1935, \$119,600

HOWARD UNIVERSITY

Howard University—

Salaries: For payment in full or in part of the salaries of the officers, professors, teachers, and other regular employees of the university, the balance to be paid from privately contributed funds, [\$405,000, of which sum not less than \$2,200 shall be used for normal instruction] \$450,000 (U. S. C., title 20, sec. 122; act Mar. 2, 1934, 48 Stat., p. 394).

Estimate 1936, \$450,000                      Appropriated 1935, \$405,000

By objects	Obligations					
	Estimate, 1936		Estimate, 1935		Actual, 1934	
	Posi- tions	Av. salary	Posi- tions	Av. salary	Posi- tions	Av. salary
<b>PERSONAL SERVICES</b>						
(Not under Classification Act)						
President.....	1	\$8,000	1	\$8,000	1	\$8,000
Secretary.....	1	6,000	1	6,000	1	6,000
Treasurer.....	1	4,500	1	4,500	1	4,500
Assistant treasurer.....	1	3,000	1	3,000	1	3,000
Registrar.....	1	3,500	1	3,500	1	3,500
Librarian.....	1	3,500				
Librarian (acting).....			1	3,500	1	1,900
Dean.....	11	2,408	7	2,605	7	2,285
Acting dean.....			1	750	1	750
Vice dean.....			2	875	2	1,125
Director.....			1	350	1	350
Officers of instruction:						
Professor.....	49	3,250	48	2,998	44	2,998
Clinical professor.....	1	750	1	638	1	750
Associate professor.....	33	3,160	24	2,907	25	2,966
Assistant professor.....	37	2,290	46	2,161	36	2,371
Instructor.....	60	1,850	78	1,779	71	1,596
Clinical instructor.....	8	462	9	450	2	625
Assistant.....	8	1,006			6	754
Lecturer.....	3	299	1	700	3	116
Assistants in instruction:						
Clinical assistant.....	4	200			5	298
University fellow.....					4	1,900
Fellow.....	28	150	28	150	79	152
Student assistant.....	50	150	3	318	57	106
Administrative staff:						
Superintendent of buildings and grounds.....	1	3,500	1	3,500	1	3,500
Draftsman.....	1	2,800	1	2,800	1	2,800
University physician.....	1	3,000	1	3,000	1	3,000
Assistant university physician.....	1	1,250	1	1,250		
Purchasing agent.....	1	2,000	1	2,000	1	2,000
Cashier.....	1	2,000	1	2,000	1	2,000
Assistant cashier.....	1	1,500	1	1,500	1	1,500
Secretary to the president.....	1	2,000	1	2,000	1	2,000
Head bookkeeper.....	1	1,800	1	1,800	1	1,800
Bookkeeper.....	4	1,498	5	1,280	5	1,251
Secretarial and clerical.....	42	1,352	58	1,157	47	1,333
Library assistant.....	11	1,379	12	1,322	11	1,338
Dental hygienist.....	1	1,000	1	1,000	1	1,000
Preceptress, matron, caretaker.....	10	1,012	19	846	10	1,055
Nurse.....	4	1,250	4	1,250	4	1,250
Assistant to dean of men.....	1	1,400	1	1,400	1	1,400
Technician.....	6	1,175	9	1,110	4	1,147
Diener.....	3	1,024	3	751	4	1,057
Assistant football coach.....	3	466	2	250	3	225
Annuitant.....	12	822	8	926	8	930
Total permanent positions.....	402	678,846	380	664,846	564	622,084
Deduct legislative reductions.....				22,500		16,956
01 Personal services (net).....		676,846		642,346		605,128
Payments received from private sources.....		226,846		214,846		209,584
Net total obligations.....		450,000		427,500		395,544
Less pay restoration provided by sec. 21 (e) act Mar. 28, 1934.....				-22,500		
Estimated savings and unobligated balance.....						16,956
Total estimate or appropriation.....		450,000		405,000		412,500

General expenses: For equipment, supplies, apparatus, furniture, cases and shelving, stationery, ice, repairs to buildings and grounds, and for other necessary expenses, including reimbursement to the appropriation for Freedmen's Hospital of actual cost of heat and light furnished, **[\$200,000]** \$215,000 (U. S. C., title 20, sec. 122; act Mar. 2, 1934, 48 Stat., p. 394).

Estimate 1936, **\$215,000** Appropriated 1935, **\$200,000**

By objects	Obligations		
	Estimate, 1936	Estimate, 1935	Actual, 1934
Supplies and materials:			
0200 Stationery and office supplies.....	\$6,771	\$6,771	\$4,272
0220 Scientific and educational supplies.....	52,631	33,973	7,586
0230 Fuel.....	5,730	3,000	---
0260 Provisions (dining hall).....	22,986	22,986	27,116
02 Total supplies and materials.....	88,118	66,730	38,974
05 Communication service.....	5,407	5,407	4,572
06 Travel expense.....	10,080	10,080	6,532
08 Printing and binding.....	15,883	15,883	7,206
09 Advertising and publicity.....	2,309	2,309	1,446
12 Repairs and alterations (including labor for cleaning).....	70,622	103,861	48,076
Equipment:			
3010 Furniture and fixtures.....	23,200	23,200	15,982
3020 Educational equipment.....	41,788	48,505	15,358
3022 Scientific equipment.....	38,304	33,304	20,807
3050 Other equipment.....	7,500	7,500	---
30 Total equipment.....	110,792	112,509	52,147
Interest.....	6,000	6,000	6,233
Loss on endowment securities.....	---	---	1,509
Auditing expense.....	2,500	2,500	2,180
Insurance.....	5,120	5,120	5,648
Student aid and scholarships.....	23,000	14,522	22,701
Fellowships.....	---	---	11,536
Commencement expense.....	2,284	2,284	1,784
Wages.....	24,950	24,950	1,428
Athletics.....	10,000	10,000	9,785
Miscellaneous.....	12,653	12,653	12,078
For heat, light, and power.....	103,562	57,582	50,751
Total general expenses.....	493,280	452,390	284,586
Deduct legislative reductions.....	---	3,000	9,669
Grand total obligations.....	493,280	449,390	274,917
Received by transfer from Freedmen's Hospital.....	-25,890	---	---
Deduct payments from private sources.....	252,390	246,390	64,586
Net total obligations.....	215,000	203,000	210,331
Less pay restoration provided by sec. 21 (e) act Mar. 28, 1934.....	---	-3,000	---
Estimated savings and unobligated balance.....	---	---	9,669
Total estimate or appropriation.....	215,000	200,000	220,000

Heat, Light and Power Plant, Howard University—

By objects	Obligations		
	Estimate, 1936	Estimate, 1935	Actual, 1934
32 Structures and parts and nonstructural improvements to land.....	---	---	\$2,050
Estimated savings and unobligated balance.....	---	---	457,950
Total estimate or appropriation.....	---	---	460,000

National Industrial Recovery, Interior, Howard University—

By objects	Obligations		
	Estimate, 1936	Estimate, 1935	Actual, 1934
32 Structures and parts and nonstructural improvements to land.....	---	\$2,065,542	\$229,269
1934 appropriation obligated in 1935.....	---	-2,065,542	+2,065,542
Received by transfer from "Federal Emergency Administration of Public Works".....	---	---	-2,294,811
Total estimate or appropriation.....	---	---	---

Total, Howard University, **[\$605,000]** \$665,000.

Annual appropriations, general fund:

Estimate 1936, **\$665,000** Appropriated 1935, **\$605,000**

FREEDMEN'S HOSPITAL

Freedmen's Hospital—

For officers and employees and compensation for all other professional and other services that may be required and expressly approved by the Secretary of the Interior, **[\$187,570]** \$204,140; for subsistence, fuel and light, clothing, to include white duck suits and white canvas shoes for the use of internes, and rubber surgical gloves, bedding, forage, medicine, medical and surgical supplies, surgical instruments, electric lights, repairs, replacement of X-ray apparatus, furniture, **[purchase, at not to exceed \$650, of one passenger-carrying automobile,]** and maintenance and operation of passenger-carrying vehicles, including not exceeding \$300 for the purchase of books, periodicals, and newspapers; and not to exceed \$1,200 for the special instruction of pupil nurses, and other absolutely necessary expenses, **[\$70,580]** \$100,260; in all, for Freedmen's Hospital, **[\$258,150]** \$304,400, including reimbursement to the appropriation for Howard University of actual cost of heat and light furnished, of which amount of \$304,400 one half shall be chargeable to the District of Columbia and paid in like manner as other appropriations of the District of Columbia are paid (U. S. C., title 24, secs. 261-263; act Mar. 2, 1934, 48 Stat., p. 395).

Annual appropriation, general fund:

Estimate 1936, **\$304,400** Appropriated 1935, **\$258,150**

By objects	Obligations					
	Estimate, 1936		Estimate, 1935		Actual, 1934	
	Positions	Av. salary	Positions	Av. salary	Positions	Av. salary
<b>PERSONAL SERVICES, DEPARTMENTAL</b>						
<b>Professional service:</b>						
Grade 6. Surgeon in chief.....	1	\$6,200	1	\$6,200	1	\$6,200
Grade 4. Resident assistant surgeon.....	1	3,800	1	3,800	1	3,800
Grade 3. Roentgenologist.....	1	3,200	1	3,200	1	3,200
Grade 2. Pathologist.....	1	2,600	1	2,600	1	2,600
Resident physician.....	1	2,600	1	2,600	1	2,600
Grade 1. Anesthetist.....	1	2,000	1	2,000	1	2,000
Assistant anesthetist.....	1	2,000	1	2,000	1	2,000
<b>Subprofessional service:</b>						
Grade 7. Superintendent of nurses.....	1	2,400	1	2,400	1	2,400
Grade 6. Pharmacist.....	1	2,000	1	2,000	1	2,000
Dietician.....	1	2,000	1	2,000	1	2,000
Social service worker.....	1	2,000	1	2,000	1	2,000
Educational instructor.....	1	2,000	1	2,000	1	2,000
Grade 5. Assistant superintendent of nurses.....	2	1,830	2	1,830	2	1,830
Assistant laboratorian.....	3	1,820	3	1,820	3	1,820
Assistant dietitian.....	2	1,800	2	1,800	2	1,800
Educational instructor.....	1	1,800	1	1,800	1	1,800
Assistant social service worker.....	1	1,800	1	1,800	1	1,800
Grade 4. Assistant pharmacist.....	1	1,680	1	1,680	1	1,680
Head nurse.....	20	1,620	20	1,620	20	1,620
Night supervisor.....	2	1,620	2	1,620	2	1,620
Grade 2. Orderly.....	2	1,290	2	1,290	2	1,290
<b>Clerical, administrative, and fiscal service:</b>						
Grade 5. Chief clerk.....	1	2,400	1	2,400	1	2,400
Grade 4. Storekeeper.....	1	1,800	1	1,800	1	1,800
Grade 3. Clerk.....	1	1,620	1	1,620	1	1,620
Grade 2. Junior clerk-stenographer.....	4	1,530	4	1,530	4	1,530
Junior clerk-typist.....	5	1,488	5	1,488	5	1,488
Grade 1. Telephone operator.....	3	1,300	3	1,300	3	1,300
<b>Custodial service:</b>						
Grade 9. Chief engineer and electrician.....	1	2,300	1	2,300	1	2,300
Grade 6. Assistant engineer.....	1	1,680	1	1,680	1	1,680
Plumber.....	1	1,800	1	1,800	1	1,800
Carpenter.....	1	1,680	1	1,680	1	1,680
Painter.....	1	1,680	1	1,680	1	1,680
Grade 5. Assistant engineer.....	1	1,740	2	1,650	2	1,650
Housekeeper.....	1	1,500	1	1,500	1	1,500
Grade 4. Fireman.....	1	1,380	7	1,414	7	1,414
Assistant housekeeper.....	1	1,320	1	1,320	1	1,320
Head laundryman.....	1	1,320	1	1,320	1	1,320
Head cook.....	1	1,440	1	1,440	1	1,440
Grade 3. Driver.....	2	1,260	2	1,260	2	1,260
Laundryman.....	2	1,200	2	1,200	2	1,200
Seamstress.....	1	1,200	1	1,200	1	1,200
Second cook.....	1	1,440	1	1,440	1	1,440
Third cook.....	1	1,260	1	1,260	1	1,260
Night cook.....	1	1,200	1	1,200	1	1,200
Laborer.....	1	1,200	1	1,200	1	1,200
Grade 2. Cook.....	1	1,140	1	1,140	1	1,140
Kitchen helper.....	5	1,080	5	1,080	5	1,080
Laborer.....	3	1,080	4	1,125	4	1,125
Laundress.....	10	1,080	10	1,080	10	1,080
Maid.....	15	1,080	15	1,080	15	1,080
Night orderly.....	5	1,128	5	1,128	5	1,128
Orderly.....	13	1,080	13	1,080	13	1,080
Waiter.....	5	1,080	5	1,080	5	1,080
<b>Not allocated:</b>						
Interne.....	27	480	27	480	27	480
Pupil nurse.....	108	480	108	480	108	480
Total permanent, departmental.....	273	268,020	281	279,360	281	279,360
Deduct lapses and administrative furloughs.....	---	880	---	4,047	---	12,563
Net permanent, departmental.....	---	267,140	---	275,313	---	266,797
Temporary employees, departmental.....	---	---	---	300	---	---
All personal services, departmental.....	---	267,140	---	275,613	---	266,797

## Freedmen's Hospital—Continued.

By objects	Obligations		
	Estimate, 1936	Estimate, 1935	Actual, 1934
<b>PERSONAL SERVICES, DEPARTMENTAL—CON.</b>			
Deduct subsistence and quarters furnished.....	\$63,000	\$61,236	\$55,039
Deduct legislative reductions.....	204,140	214,377	211,758
01 Personal services (net).....	204,140	200,612	177,261
<b>OTHER OBLIGATIONS</b>			
02 Supplies and materials.....	64,370	107,000	108,694
05 Communication service.....	1,800	1,800	1,785
06 Travel expense.....	50	50	46
07 Transportation.....	200	180	178
10 Electricity.....	100	100	87
12 Repairs and alterations.....	12,000	10,000	11,880
13 Special and miscellaneous current expenses.....	1,200	800	1,822
30 Equipment.....	8,000	6,000	11,136
53 Refunds.....	250	250	225
Total other obligations.....	87,970	126,180	135,853
Grand total obligations.....	292,110	326,792	313,114
Received by transfer from Howard University "General expenses".....		-42,000	-46,109
Deduct pay patient collections.....	-14,000	-14,000	-14,532
Transferred to—			
Department of Agriculture.....	+400	+400	+400
Howard University, general expenses.....	+25,890		
Net total obligations.....	304,400	271,192	252,873
Less pay restoration provided by sec. 21 (e) act Mar. 28, 1934.....		-13,765	
Estimated savings and unobligated balance.....		723	23,257
Total estimate or appropriation.....	304,400	258,150	276,130

## National Industrial Recovery, Interior, Freedmen's Hospital—

By objects	Obligations		
	Estimate, 1936	Estimate, 1935	Actual, 1934
01 Personal services (supervisor of construction).....		\$443	\$4,469
32 Structures and parts.....		1,329	78,759
Total obligations.....		1,772	83,228
1934 appropriation obligated in 1935.....		-1,772	+1,772
Received by transfer from Federal Emergency Administration of Public Works.....			-85,000
Total estimate or appropriation.....			

## National Industrial Recovery, Interior, Freedmen's Hospital—Con.

By activities or projects	Obligations		
	Estimate, 1936	Estimate, 1935	Actual, 1934
1. Reconditioning and addition to automatic heating control system.....			\$4,766
2. Construction of internes' residence.....		\$100	57,900
3. Remodeling elevator, wing 5.....		1,672	154
4. Grading and resurfacing all driveways around hospital.....			4,600
5. Painting exterior woodwork, roofs of all buildings, including repairs.....			1,758
6. Install modern elevator doors, administration wing.....			3,225
7. New tin roof and ventilators on boiler room.....			1,500
8. Soot ejector system.....			2,700
9. Water softener plant, boiler feed and laundry.....			3,310
10. Renewal of water supply piping and valves.....			3,315
Total.....		1,772	83,228

## Claims, Judgments, and Private Relief Acts—

53 Refunds, awards, and indemnities: Obligations—1934, \$323,065.24.

SEC. 2. Appropriations herein made for field work under the General Land Office, the Bureau of Indian Affairs, the Bureau of Reclamation, the Geological Survey, the Bureau of Mines, and the [Office of National Parks, Buildings, and Reservations] National Park Service shall be available for the hire, with or without personal services, of work animals and animal-drawn and motor-propelled vehicles and equipment (act Mar. 2, 1934, 48 Stat., p. 392).

Total under Department of the Interior:

Estimate 1936, \$78,859,105 Appropriated 1935, \* \$63,119,105.38

\* Includes \$2,000,000 contained in Emergency Appropriation Act, fiscal year 1934, for construction of roads on Indian reservations.

## DEPARTMENT OF JUSTICE

*Summary of estimates of appropriations for the fiscal year 1936, compared with appropriations for the fiscal year 1935*

Bureau or subdivision	Appropriations, 1935	Amount of 5 percent and other pay restorations, 1935 (exclusive of payments for this purpose from emergency appropriations)	Total, 1935, including pay restorations	Budget esti- mates, 1936, in- cluding restora- tion of remaining 5 percent of legislative re- duction in com- pensation	Decrease (-) or increase (+) compared with total, 1935		
					Total	Remaining 5-percent pay restoration	All other items
<b>Annual appropriations:</b>							
Office of the Attorney General.....	\$8,269,683	\$308,465	\$8,578,148	\$8,712,400	+\$134,252	\$330,920	-\$196,668
The Judiciary.....	15,201,613	472,911	15,674,524	16,617,845	+943,321	486,694	+456,627
Penal and correctional institutions.....	7,549,913	205,090	7,755,003	9,401,875	+1,646,872	208,458	+1,438,414
<b>Total annual appropriations.....</b>	<b>31,021,209</b>	<b>986,466</b>	<b>32,007,675</b>	<b>34,732,120</b>	<b>+2,724,445</b>	<b>1,026,072</b>	<b>+1,698,373</b>
<b>Trust funds:</b>							
Funds of Federal prisoners.....	500,000	-----	500,000	550,000	+50,000	-----	+50,000
Commissary funds, Federal prisoners.....	285,000	-----	285,000	300,000	+15,000	-----	+15,000
<b>Total trust funds.....</b>	<b>785,000</b>	<b>-----</b>	<b>785,000</b>	<b>850,000</b>	<b>+65,000</b>	<b>-----</b>	<b>+65,000</b>
<b>Grand total, Department of Justice.....</b>	<b>31,806,209</b>	<b>986,466</b>	<b>32,792,675</b>	<b>35,582,120</b>	<b>+2,789,445</b>	<b>1,026,072</b>	<b>+1,763,373</b>

### EXPLANATORY SYNOPSIS

The Budget estimates for 1936, which include salaries on a 100-percent basis with all pay cuts restored, is \$2,789,445 more than the available appropriations for 1935 (which provide for salaries on a 95-percent basis). After deducting the anticipated increase of \$1,026,072 for the restoration of the final 5-percent reduction in the compensation of employees, the net increase is \$1,763,373.

The details of this net increase are given below:

#### OFFICE OF THE ATTORNEY GENERAL

Included under this caption are the salaries and expenses for the operation of the Department of Justice at Washington and the various activities in the field coming under the supervision of the Attorney General, such as the prosecution of criminal and civil suits, protecting interests of the United States in customs matters, defending suits in claims against the United States, matters relating to the acquisition of property for the Government, enforcement of the antitrust laws, internal revenue litigation, veterans' insurance litigation, work of the Division of Investigation, and general superintendence and direction over the United States attorneys and marshals and the Federal penal and correctional institutions.

The estimate (previously carried separately) for salaries of the Division of Accounts has been transferred to the estimate for salaries, Department of Justice. There is a net decrease in this consolidated estimate for 1936, as compared with the combined appropriations for 1935, of \$135,215. But since \$160,000 of the current year's appropriation for salaries, Department of Justice, may be used only for transfer to other appropriations of the Department, and since \$16,270 was transferred this year to the Disbursement Division of the Treasury Department, and since it is proposed to transfer \$7,340 next year to the Bureau of Prisons for the purpose of consolidating in that Bureau two units now operating

separately in the compilation of statistics, there is an actual increase in the estimate for 1936 over available funds for 1935 of \$48,395. The estimates (previously carried separately) for books for the Department, and for traveling and miscellaneous expenses, have been consolidated with the estimate for contingent expenses. This estimate shows a net decrease of \$3,470, composed of an increase in contingent items of \$8,530, including \$3,500 for an automobile for the official use of the Attorney General to replace the one purchased in 1930, and a reduction of \$12,000 in traveling expenses.

For the alcoholic beverage unit of the Division of Investigation, a reduction of \$45,325 is recommended. This division was formerly a part of the Bureau of Prohibition and was retained in the Department of Justice when that Bureau was transferred to the Bureau of Internal Revenue by Executive Order No. 6166. Its main function is to determine the liability for taxes and penalties in connection with violations of the National Prohibition Act prior to the repeal of the eighteenth amendment.

The most important increases in the requirements of the Department of Justice are \$29,771 for protecting the interests of the United States in customs matters, \$24,434 for salaries and expenses of the Bureau of Prisons, \$17,850 for the defense of suits against the United States under the World War Veterans' Act, and \$6,000 for printing the decisions of the District Court of the Panama Canal Zone which have not been published since 1926.

Appropriations for 1935 which do not appear in the Budget for 1936 are \$36,683 for rent in the District of Columbia, all activities of the Department of Justice in Washington having recently been transferred to the Government building erected for the use of that Department; and \$25,000 for the payment of rewards for the capture of anyone charged with violation of the criminal laws of the United States, or for information leading to the arrest of such person.

## THE JUDICIARY

The items provided for under this title are the salaries and expenses of the Supreme and inferior courts, United States attorneys, marshals, and clerks of courts, fees and expenses of commissioners, fees of jurors and witnesses, pay of bailiffs, supplies and miscellaneous expenses of the courts, and books for judicial officers.

The principal increases are \$100,044 for salaries of the Supreme Court, \$15,067 for care of the Supreme Court Building and grounds, \$10,000 for compiling and printing a digest of decisions of the United States Court of Customs and Patent Appeals, and \$63,270 for pay of special assistant attorneys. For salaries and expenses of district attorneys and their assistants and clerks there is an increase over the amount appropriated for 1935 of \$300,675, but as \$150,830 was transferred to this appropriation from salaries, Department of Justice for the current year, the increase for 1936 over available funds for 1935 is \$149,845. Heretofore funds for the salaries and expenses of conciliation commissioners, appointed for the adjudication of agricultural compositions and extensions under section 75 of the National Bankruptcy Act, as amended, have been provided by transfers from other appropriations, but for 1936 an appropriation of \$30,000 is recommended. For the annual repairs to the Court of Claims buildings, \$23,785 is requested for next year, of which \$17,000 is for the replacement of two elevators and the remainder for miscellaneous repairs.

The estimate for miscellaneous expenses, United States courts, with which are consolidated the estimates (previously carried separately) for rent of court rooms, supplies for United States courts, and books for judicial officers, amounts to \$1,080,000, a decrease from the combined appropriations for 1935 of \$25,476. This decrease is in the item for rent of court rooms, since it is anticipated that the necessary space for use of the courts will be available in the new public buildings now being constructed. There is a decrease of \$38,750 for fees of commissioners, United States courts.

## PENAL AND CORRECTIONAL INSTITUTIONS

Provision is made under this heading for the maintenance of Federal penal and correctional institutions, the subsistence and care of United States prisoners in non-Federal institutions, and the operation of the probation system of United States courts.

Since it was anticipated that there would be a considerable decrease in prison population on account of the repeal of the eighteenth amendment and the expiration of sentences of persons incarcerated for violation of the prohibition laws, material reductions were made in the 1935 appropriations for penal and correctional institutions. However, present indications are that there will be no decrease in the number of prisoners, and that not only will the reductions in appropriations have to be restored but that further funds will be required because of the advance in commodity prices. To meet this situation and to provide in some cases much needed additional personnel in 1936, increases are requested in estimates for the United States penitentiaries at Atlanta, \$106,063; at McNeil Island, \$88,668; at Lewisburg, \$110,061; and at Alcatraz Island, \$126,559; likewise, for the Federal

Industrial Institution for Women at Alderson, \$18,509; for the United States Industrial Reformatory at Chillicothe, \$52,200; for the Federal Reformatory Camp at Petersburg, \$77,405; and for the Federal jails at New York, New Orleans, Milan, Mich., and La Tuna, Tex., \$63,686. The comparatively small increase of \$33,781 for the United States penitentiary at Leavenworth is due to the fact that while an increase is recommended for the main prison, there will be a reduction in the cost of maintaining the annex prison (where drug addict prisoners are confined) because of the contemplated transfer of some of these inmates to the new narcotic farm of the Public Health Service at Lexington, Ky. The increases of \$182,234 for the United States Southwestern Reformatory at El Reno, Okla., and \$38,731 for the United States Hospital for Defective Delinquents at Springfield, Mo., are largely to permit these institutions, which have just recently been constructed and will handle only a limited number of inmates during 1935, to operate at capacity in 1936. The increase of \$499,960 in the estimates for the support of United States prisoners in State institutions is recommended for the same general reason as increases in the estimates for Federal institutions, namely, an anticipated increase in the number of prisoners. Probation system, United States courts, is increased \$155,051 to supply this service in certain districts now without it and to provide additional personnel in districts where the service is inadequate. In the medical and hospital work rendered at the several institutions by the Public Health Service, there are increases of \$19,997 for the annex prison at Leavenworth, to replace commissioned personnel of the Public Health Service who will be transferred to the narcotic farm at Lexington, \$38,918 for additional personnel at Springfield, consisting of 2 assistant surgeons, a psychologist, and 25 attendants, \$1,620 for a guard-attendant at El Reno, and \$3,742 for automatic promotions, a total of \$64,277, against which there are reductions in other items of \$27,554, making a net increase of \$36,723. An amount of \$89,175 is requested for the construction and repair of buildings, including the purchase and installation of machinery and equipment at penal and correctional institutions, consisting of \$30,000, \$18,110, and \$8,775, respectively, for the penitentiaries at Leavenworth, McNeil Island, and Alcatraz Island, \$10,400 for the reformatory at El Reno, \$20,000 for the hospital at Springfield, and \$1,890 for the jail at Milan.

The only decreases for penal and correctional institutions are \$175,000 for the Federal Correctional Camp, Eustis, Va., which will be abandoned, and \$8,531 in the general estimate for prison camps.

## Trust funds:

The trust funds of the Department of Justice consist of personal funds of prisoners and commissary and welfare funds in the several penal and correctional institutions, which are deposited in the Treasury and advanced on approved requisitions to the disbursing agents of these institutions for payment.

The estimated expenditure for 1936 is \$850,000, consisting of \$550,000 for funds of prisoners and \$300,000 for commissary and welfare funds, increases over 1935 of \$50,000 and \$15,000, respectively.



**DEPARTMENT OF JUSTICE**  
**ESTIMATES OF APPROPRIATIONS**

**OFFICE OF THE ATTORNEY GENERAL**

*Salaries, Department of Justice—*

Salaries: For the Attorney General, Solicitor General, Assistant to the Attorney General, and other personal services in the District of Columbia; **[\$1,216,500]** \$1,626,300: *Provided*, That in expending appropriations or portions of appropriations, contained in this Act, for the payment for personal services in the District of Columbia in accordance with the Classification Act of 1923, as amended, with the exception of [the four Assistant Secretaries of State and the legal adviser of the Department of State,] the Assistant to the Attorney General, the Assistant Solicitor General, and six Assistant Attorneys General, [the Assistant Secretaries of Commerce, the Assistant Secretary and the Second Assistant Secretary of Labor,] the average of the salaries of the total number of persons under any grade in any bureau, office or other appropriation unit shall not at any time exceed the average of the compensation rates specified for the grade by such Act, as amended, and in grades in which only one position is allocated the salary of such position shall not exceed the average of the compensation rates for the grade, except that in unusually meritorious cases of one position in a grade advances may be made to rates higher than the average of the compensation rates of the grade but not more often than once in any fiscal year and then only to the next higher rate: *Provided*, That this restriction shall not apply (1) to grades 1, 2, 3, and 4 of the clerical-mechanical service, or (2) to require the reduction in salary of any person whose compensation was fixed as of July 1, 1924, in accordance with the rules of section 6 of such Act, (3) to require the reduction in salary of any person who is transferred from one position to another position in the same or different grade in the same or a different bureau, office, or other appropriation unit, or (4) to prevent the payment of a salary under any grade at a rate higher than the maximum rate of the grade when such higher rate is permitted by the Classification Act of 1923, as amended, and is specifically authorized by other law, or (5) to reduce the compensation of any person in a grade in which only one position is allocated (*U. S. C., title 5, secs. 3, 293, 294, 295, 661-673; U. S. C., Supp. VII, title 5, secs. 673-678; acts Apr. 7, 1934, 48 Stat., p. 536; June 19, 1934, 48 Stat., p. 1035*).

Estimate 1936, **\$1,626,300**                      Appropriated 1935, **\$1,466,500**

\* Includes \$250,000 appropriated in Deficiency Act, fiscal year 1934.

By objects	Obligations					
	Estimate, 1936		Estimate, 1935		Actual, 1934	
	Posi- tions	Av. salary	Posi- tions	Av. salary	Posi- tions	Av. salary
<b>PERSONAL SERVICES, DEPARTMENTAL</b>						
<b>Professional service:</b>						
Grade 9. Attorney General.....	1	\$15,000	1	\$15,000	1	\$15,000
Solicitor General.....	1	10,000	1	10,000	1	10,000
Assistant to the Attorney General.....	1	9,000	1	9,000	1	9,000
Grade 8. Assistant Attorney General.....	5	9,000	5	9,000	5	8,000
Assistant Solicitor General.....	1	9,000	1	9,000	1	8,000
Grade 7. Chief attorney.....	16	6,781	15	6,800	13	6,692
Grade 6. Principal attorney.....	47	5,843	45	5,853	45	5,751
Grade 5. Senior attorney.....	30	4,807	30	4,807	30	4,693
Grade 4. Attorney.....	31	3,929	31	3,929	30	3,820
Librarian.....	1	3,800	1	3,800	1	3,800
Grade 3. Associate attorney.....	20	3,250	20	3,250	18	3,206
Grade 2. Assistant attorney.....	12	2,700	12	2,700	9	2,689
Assistant librarian.....	1	3,000	1	3,000	1	3,000
Grade 1. Junior attorney.....	5	2,040	5	2,040	4	2,000
<b>Subprofessional service:</b>						
Grade 6. Assistant chief nurse.....	1	2,600	1	2,600	1	2,600
Grade 5. Head nurse.....	1	1,800	1	1,800		
Library assistant.....	2	1,860	2	1,860	2	1,860
Grade 3. Under library assistant.....	1	1,560	1	1,560	1	1,440
Grade 1. Library aid.....	1	1,380	1	1,380	1	1,350
<b>Clerical, administrative, and fiscal service:</b>						
Grade 15. Executive officer.....	1	8,500	1	8,500	1	8,000
Grade 14. Executive officer.....	1	6,500	1	6,500	1	6,500
Grade 13. Senior administrative officer.....	2	5,700	1	5,800	1	5,600
Grade 12. Administrative officer.....	2	4,800	1	5,000	1	4,800
Grade 11. Administrative officer.....	2	3,850	2	3,850	1	3,800
Grade 10. Junior administrative officer.....	1	3,900	1	3,900	2	3,800
Grade 9. Senior administrative assistant.....	5	3,380	5	3,380	5	3,280

*Salaries, Department of Justice—Continued.*

By objects	Obligations					
	Estimate, 1936		Estimate, 1935		Actual, 1934	
	Posi- tions	Av. salary	Posi- tions	Av. salary	Posi- tions	Av. salary
<b>PERSONAL SERVICES, DEPARTMENTAL—CON.</b>						
<b>Clerical, administrative, and fiscal service—Continued.</b>						
Grade 8. Administrative assistant.....	1	\$3,200	1	\$3,200	1	\$3,100
Grade 7. Junior administrative assistant.....	14	2,743	14	2,743	15	2,687
Grade 6. Principal clerk.....	9	2,422	9	2,411	6	2,417
Grade 5. Senior clerk.....	28	2,222	28	2,222	26	2,182
Head stenographer.....	3	2,167	3	2,167	4	2,175
Senior clerk-stenographer.....	16	2,244	16	2,244	9	2,133
Grade 4. Clerk.....	23	1,868	23	1,868	23	1,816
Principal stenographer.....	31	1,862	25	1,877	25	1,856
Clerk-stenographer.....	25	1,886	25	1,886	22	1,852
Grade 3. Assistant clerk.....	43	1,722	43	1,722	37	1,707
Head typist.....	8	1,658	8	1,658	7	1,629
Senior stenographer.....	65	1,690	57	1,700	58	1,663
Assistant clerk-stenographer.....	5	1,824	5	1,824	3	1,680
Junior transportation rate and traffic clerk.....	1	1,620	1	1,620	1	1,620
Senior operator.....	1	1,800	1	1,800	1	1,740
Grade 2. Junior clerk.....	17	1,500	17	1,500	14	1,483
Senior typist.....	8	1,508	8	1,508	7	1,491
Junior stenographer.....	8	1,508	8	1,508	6	1,440
Junior clerk-typist.....	8	1,673	8	1,673	8	1,665
Junior clerk-stenographer.....	2	1,500	2	1,500	2	1,440
Junior operator.....	1	1,620	1	1,620	2	1,500
Grade 1. Underclerk.....	16	1,384	16	1,384	14	1,367
Underoperator.....	10	1,404	10	1,404	7	1,389
<b>Custodial service:</b>						
Grade 5. Chief messenger.....	1	1,560	1	1,560	1	1,500
Grade 4. Senior messenger.....	1	1,500	1	1,500		
Grade 3. Messenger.....	38	1,307	38	1,307	34	1,320
Senior laborer.....	7	1,337	7	1,337	5	1,368
Minor mechanic.....	3	1,400	3	1,400	3	1,360
Grade 2. Assistant messenger.....	5	1,176	5	1,176	4	1,230
Total permanent, departmental.....	590	1,628,190	571	1,576,430	524	1,447,000
Deduct lapses and administrative furloughs.....		1,890				203,683
Net permanent, departmental.....		1,626,300		1,576,430		1,243,317
Temporary employees, departmental.....						9,629
All personal services, departmental.....		1,626,300		1,576,430		1,252,946
Deduct legislative reductions.....				71,680		144,182
01 Personal services (net).....		1,626,300		1,504,750		1,108,764
Received by transfer from—						
“Salaries and expenses, Division of Accounts”.....				-142,840		-131,900
“Fees of jurors and witnesses, United States courts”.....						-17,034
Treasury Department.....						-65,127
Transferred to—						
“Rent of buildings, Department of Justice”.....				+9,170		
“Salaries and expenses of district attorneys, United States courts”.....				+150,830		
Treasury Department.....				+16,270		+50,141
Department of Commerce.....						+34,600
Department of Labor.....						+36,420
Net total obligations.....		1,626,300		1,538,180		1,009,864
Less pay restoration provided by sec. 21 (e) act Mar. 28, 1934.....				-71,680		
Estimated savings and unobligated balance.....						124,136
Total estimate or appropriation.....		1,626,300		1,466,500		1,134,000
<b>BY ACTIVITIES OR PROJECTS</b>						
Attorney General.....		\$41,760		\$39,672		\$29,155
Solicitor General.....		49,140		46,683		34,906
Assistant Solicitor General.....		48,860		46,417		33,700
Assistant to the Attorney General.....		46,840		44,498		28,875
Administrative Division.....		494,800		469,213		381,196
Antitrust Division.....		14,400		8,550		5,884
Tax Division.....		495,520		458,431		298,744
Criminal Division.....		102,320		75,259		57,805
Claims Division.....		193,480		183,806		140,629
Lands Division.....		118,580		112,651		83,116
Pardon attorney.....		20,600		19,570		14,754
Total.....		1,626,300		1,504,750		1,108,764

*Payment of Rewards Under Criminal Laws, Department of Justice, 1934 and 1935—*

Payment of rewards: For payment of rewards for the capture of anyone charged with violation of criminal laws of the United States or any State or the District of Columbia and/or for information leading to the arrest of any such person, as authorized by the Act approved June 6, 1934, fiscal year 1935, to be immediately available, \$25,000 (act June 19, 1934, 48 Stat., p. 1035).

Appropriated 1935, \$25,000

13 Special and miscellaneous current expenses: Obligations—1935, \$25,000.

*Books, Department of Justice—*

Books: For the purchase of law books, books of reference, and periodicals, including the exchange thereof, for the Department of Justice, \$10,130: Provided, That not to exceed \$2 per volume shall be paid for the current and future volumes of the United States Code, Annotated (act Apr. 7, 1934, 48 Stat., pp. 536-537).

NOTE.—Appropriation under above title consolidated with appropriation "Contingent expenses, Department of Justice."

*Contingent Expenses, Department of Justice—*

Contingent expenses: For stationery, furniture and repairs, floor coverings not exceeding \$1,500, file holders and cases; miscellaneous expenditures, including telegraphing and telephones, postage, labor, typewriters and adding machines and the exchange thereof and repairs thereto, street-car fares not exceeding \$300, newspapers, press clippings, and other necessities ordered by the Attorney General; not to exceed \$3,500 for the purchase, in addition to exchange, of a motor-propelled passenger-carrying vehicle for the official use of the Attorney General; official transportation, including the repair, maintenance, and operation of five motor-driven passenger cars, one for the Attorney General, two for general use of the Department, two for the Division of Investigation for investigative work, delivery truck, and motorcycle, to be used only for official purposes [and purchase and repair of bicycles, \$86,000]; purchase of law books, books of reference, and periodicals, including the exchange thereof; traveling and other miscellaneous and emergency expenses, authorized and approved by the Attorney General, to be expended at his discretion, \$154,660: Provided, That this appropriation may be reimbursed for expenditures in connection with cars herein authorized for the Division of Investigation from the appropriation for the expenses of said Division when approved in writing by the Attorney General: Provided further, That not to exceed \$2 per volume shall be paid for the current and future volumes of the United States Code, Annotated (act Apr. 7, 1934, 48 Stat., p. 537).

Estimate 1936, \$154,660

Appropriated 1935, \$158,130

Include \$10,130 for "Book, Department of Justice," and \$62,000, including \$25,000 appropriated in Deficiency Act, fiscal year 1934, for "Traveling and miscellaneous expenses, Department of Justice."

By objects	Obligations		
	Estimate, 1936	Estimate, 1935	Actual, 1934
01 Personal services.....			\$336
02 Supplies and materials.....	\$21,750	\$20,000	13,831
04 Care and storage.....	500	600	1,159
05 Communication service.....	36,680	32,300	38,017
06 Travel expenses.....	50,300	62,300	23,545
07 Transportation of things.....	400	500	283
12 Repairs and alterations.....	4,500	4,500	4,559
13 Special and miscellaneous current expenses.....	2,300	2,300	2,385
30 Equipment.....	38,230	35,630	41,170
Total obligations.....	154,660	158,130	125,285
Received by transfer from—			
" Fees of jurors and witnesses, United States courts".....			-2,692
Treasury Department.....			-10,927
" Printing and binding, Department of Justice and courts".....			-10,000
" Salaries, fees, and expenses of marshals, United States courts".....			-3,000
Transferred to—			
Treasury Department.....			+705
Department of Commerce.....			+385
Department of Labor.....			+595
Net total obligations.....	154,660	158,130	160,951
Estimated savings and unobligated balance.....			1,549
Total estimate or appropriation.....	154,660	158,130	162,500

<sup>1</sup> Includes \$7,500 for "Books, Department of Justice," and \$10,000 for "Traveling and miscellaneous expenses, Department of Justice."

*Rent of Buildings, Department of Justice—*

For rent of buildings and parts of buildings in the District of Columbia, fiscal year 1935, \$36,683 (act June 19, 1934, 48 Stat., p. 1035).

Appropriated 1935, \$36,683

*Rent of Buildings, Department of Justice—Continued.*

By objects	Obligations		
	Estimate, 1936	Estimate, 1935	Actual, 1934
11 Rents.....		\$48,450	\$129,210
Received by transfer from—			
" Salaries, Department of Justice".....		-9,170	
" Salaries, fees, and expenses of marshals, United States courts".....		-2,597	-4,000
" Fees of jurors and witnesses, United States courts".....			-6,500
Transferred to Public Buildings and Public Works of the National Capital.....			+2,000
Net total obligations.....		36,683	120,710
Estimated savings and unobligated balance.....			1,290
Total estimate or appropriation.....		36,683	122,000

*Printing and Binding, Department of Justice and Courts—*

Printing and binding: For printing and binding for the Department of Justice and the courts of the United States, including not to exceed \$6,000 for printing and binding the decisions of the District Court of the Panama Canal Zone, \$282,000 \$288,000 (U. S. C., title 31, sec. 588; act Apr. 7, 1934, 48 Stat., p. 537).

Estimate 1936, \$288,000

Appropriated 1935, \$282,000

By objects	Obligations		
	Estimate, 1936	Estimate, 1935	Actual, 1934
02 Letterheads and forms.....	\$51,500	\$51,500	\$60,021
03 Printing and binding.....	236,500	230,500	208,016
Total obligations.....	288,000	282,000	268,040
Transferred to "Contingent expenses, Department of Justice".....			+10,000
Net total obligations.....	288,000	282,000	278,040
Estimated savings and unobligated balance.....			21,960
Total estimate or appropriation.....	288,000	282,000	300,000

*Traveling and Miscellaneous Expenses, Department of Justice—*

Traveling and miscellaneous expenses: For traveling and other miscellaneous and emergency expenses, authorized and approved by the Attorney General, to be expended at his discretion, \$37,000 (U. S. C., title 5, sec. 302; acts Apr. 7, 1934, 48 Stat., p. 537; June 19, 1934, 48 Stat., p. 1035).

NOTE.—Appropriation under above title consolidated with appropriation "Contingent expenses, Department of Justice."

*Protecting Interests of the United States in Customs Matters—*

Conduct of customs cases: Assistant Attorney General, special attorneys and counselors at law in the conduct of customs cases, to be employed and their compensation fixed by the Attorney General; necessary clerical assistance and other employees at the seat of government and elsewhere, to be employed and their compensation fixed by the attorney General, including experts at such rates of compensation as may be authorized or approved by the Attorney General; expenses of procuring evidence, supplies, Supreme Court Reports and Digests, and Federal Reporter and Digests, traveling, and other miscellaneous and incidental expenses, to be expended under the direction of the Attorney General; in all \$99,800 \$141,000 (U. S. C., title 5, sec. 296; U. S. C., Supp. VII, title 5, sec. 296; act Apr. 7, 1934, 48 Stat., p. 537).

Estimate 1936, \$141,000

Appropriated 1935, \$99,800

By objects	Obligations					
	Estimate, 1936		Estimate, 1935		Actual, 1934	
	Posi- tions	Av. salary	Posi- tions	Av. salary	Posi- tions	Av. salary
<b>PERSONAL SERVICES, FIELD</b>						
<b>Professional service:</b>						
Grade 8. Assistant Attorney General.....	1	\$9,000	1	\$9,000	1	\$9,000
Grade 7. Chief attorney.....	2	7,000	2	7,000	2	7,000
Grade 6. Principal attorney.....	4	5,900	4	5,900	4	5,900
Grade 5. Senior attorney.....	5	5,080	3	5,400	3	5,400
Grade 4. Attorney.....	3	4,400	3	4,400	3	4,400
Grade 1. Junior attorney.....	6	2,000				
<b>Clerical, administrative, and fiscal service:</b>						
Grade 8. Clerk.....	2	3,200	2	3,200	2	3,200
Grade 7. Clerk.....	1	2,600	1	2,600	1	2,600
Grade 5. Clerk.....	2	2,350	2	2,350	2	2,350
Grade 4. Clerk.....	6	1,850	3	1,900	3	1,900
Grade 3. Clerk.....	1	1,740	1	1,740	1	1,740

Protecting Interests of the United States in Customs Matters—Con.

By objects	Obligations					
	Estimate, 1936		Estimate, 1935		Actual, 1934	
	Posi- tions	Av. salary	Posi- tions	Av. salary	Posi- tions	Av. salary
<b>PERSONAL SERVICES, FIELD—continued</b>						
Custodial service:						
Grade 4. Messenger.....	1	\$1,380	1	\$1,380	1	\$1,380
Grade 2. Assistant messenger.....	1	1,080	1	1,080	1	1,080
Grade 1. Junior messenger.....	2	840	2	840	2	840
Total permanent, field.....	37	127,880	26	101,280	26	101,280
Deduct lapses and administrative furloughs.....		605		1,005		1,830
Net permanent, field.....		127,275		100,275		99,450
Temporary employees, field.....				350		1,084
All personal services, field.....		127,275		100,625		100,534
Deduct legislative reductions.....				5,065		12,932
01 Personal services (net).....		127,275		95,560		87,602
<b>OTHER OBLIGATIONS</b>						
02 Supplies and materials.....		650		650		504
05 Communication service.....		1,500		1,500		1,305
06 Travel expenses.....		8,000		5,500		5,901
07 Transportation of things.....		25		25		5
12 Repairs and alterations.....		50		45		42
13 Special and miscellaneous expenses (including expert witnesses).....		3,000		500		395
30 Equipment.....		500		430		271
Total other obligations.....		13,725		8,650		8,423
Grand total obligations.....		141,000		104,210		96,025
Less pay restoration provided by sec. 21 (e) act Mar. 28, 1934.....				-5,065		
Estimated savings and unobligated balance.....				655		5,475
Total estimate or appropriation.....		141,000		99,800		101,500

Defending Suits in Claims Against the United States—

Defending suits in claims against the United States: For necessary expenses incurred in the examination of witnesses, procuring evidence, employment of experts at such rates of compensation as may be authorized or approved by the Attorney General, and such other expenses as may be necessary in defending suits in the Court of Claims, including Indian deprecation claims, and contested proceedings involving inventions, to be expended under the direction of the Attorney General, \$50,000 (act Apr. 7, 1934, 48 Stat., p. 537).

Estimate 1936, \$50,000 Appropriated 1935, \$50,000

By objects	Obligations		
	Estimate, 1936	Estimate, 1935	Actual, 1934
<b>PERSONAL SERVICES, FIELD</b>			
Fees of expert witnesses.....	\$19,000	\$19,000	\$13,860
<b>OTHER OBLIGATIONS</b>			
06 Travel expenses.....	15,000	15,000	8,551
08 Stenographic job work, printing, binding, etc.....	15,000	15,000	10,610
13 Special and miscellaneous current expenses.....	1,000	1,000	
Total other obligations.....	31,000	31,000	19,161
Net total obligations.....	50,000	50,000	33,021
Estimated savings and unobligated balance.....			26,979
Total estimate or appropriation.....	50,000	50,000	60,000

Salaries and Expenses, Division of Investigation—

Detection and prosecution of crimes: For the detection and prosecution of crimes against the United States; for the protection of the person of the President of the United States; for the acquisition, collection, classification, and preservation of identification and other records and their exchange with the duly authorized officials of the Federal Government, of States, cities, and other institutions; for investigation of the official acts, records, and accounts of marshals, attorneys, clerks of the United States courts and Territorial courts, probation officers, and United States commissioners, for which purpose all the official papers, records, and dockets of said

officers, without exception, shall be examined by the agents of the Division of Investigation at any time; and also, when requested by the presiding judge, the official acts, records, and accounts of referees and trustees of such courts; for such other investigations regarding official matters under the control of the Department of Justice and the Department of State as may be directed by the Attorney General; hire, maintenance, upkeep, and operation of motor-propelled passenger-carrying vehicles when necessary; for copying in the District of Columbia or elsewhere, reports of examiners at folio rates, including also the purchase and exchange, at not to exceed \$50,000, of motor-propelled passenger-carrying vehicles, to be used only on official business; firearms and ammunition, such stationery, supplies, and equipment for use at the seat of government or elsewhere as the Attorney General may direct, including not to exceed \$13,000 for taxicab hire to be used exclusively for the purposes set forth in this paragraph and to be expended under the direction of the Attorney General; traveling expenses, including expenses of attendance at meetings concerned with the work of such Division when authorized by the Attorney General; payment of rewards when specifically authorized by the Attorney General for information leading to the apprehension of fugitives from justice, including not to exceed \$20,000 to meet unforeseen emergencies of a confidential character, to be expended under the direction of the Attorney General, who shall make a certificate of the amount of such expenditure as he may think it advisable not to specify, and every such certificate shall be deemed a sufficient voucher for the sum therein expressed to have been expended; and including not to exceed \$520,000 \$959,400 for personal services in the District of Columbia: \$2,880,000 \$4,700,000 (U. S. C., Supp. VII, title 5, sec. 310; acts Apr. 7, 1934, 48 Stat., pp. 537, 538; June 19, 1934, 48 Stat., p. 1035).

Estimate 1936, \$4,700,000 Appropriated 1935, \$4,380,000

\* Includes \$1,500,000 appropriated in Deficiency Act, fiscal year 1934.

By objects	Obligations					
	Estimate, 1936		Estimate, 1935		Actual, 1934	
	Posi- tions	Av. salary	Posi- tions	Av. salary	Posi- tions	Av. salary
<b>PERSONAL SERVICES, DEPARTMENTAL</b>						
Professional service:						
Grade 3. Assistant scientist.....	7	\$3,200			1	\$3,200
Clerical, administrative, and fiscal service:						
Grade 15. Director.....	1	9,000	1	\$9,000	1	9,000
Grade 14. Assistant director.....	1	7,000	1	7,000	1	7,000
Grade 13. Senior administrative officer.....					1	5,600
Grade 12. Administrative officer.....					2	4,900
Grade 11. Administrative officer.....	2	3,800			1	3,800
Grade 10. Junior administrative officer.....	15	3,500			1	3,500
Grade 8. Administrative assistant.....	1	2,900			1	2,900
Grade 7. Junior administrative assistant.....	2	3,100	2	3,100	1	3,000
Grade 6. Principal clerk.....	1	2,700	1	2,700	1	2,600
Grade 5. Senior clerk.....	13	2,046	9	2,067	7	2,000
Senior photographer.....	1	2,000			1	2,000
Grade 4. Clerk.....	72	1,836	41	1,863	40	1,830
Principal stenographer.....	1	2,040	1	2,040	1	1,980
Photographer.....					1	1,920
Grade 3. Assistant clerk.....	88	1,664	58	1,687	57	1,645
Senior stenographer.....	23	1,685	17	1,708	10	1,626
Assistant photographer.....					3	1,720
Grade 2. Junior clerk.....	53	1,459	45	1,463	45	1,460
Senior typist.....	139	1,470	123	1,474	92	1,449
Grade 1. Under clerk-typist.....	136	1,298	130	1,300	105	1,301
Under clerk.....	13	1,260	13	1,260	14	1,260
Custodial service:						
Grade 3. Messenger.....	22	1,203	8	1,208	15	1,200
Total permanent, departmental.....	591	959,400	450	690,960	402	629,860
Deduct lapses and administrative furloughs.....				19,740		79,734
Net permanent, departmental.....		959,400		671,220		550,126
<b>PERSONAL SERVICES, FIELD</b>						
Professional service:						
Grade 3. Assistant scientist.....	1	3,200	1	3,200		
Subprofessional service:						
Grade 6. Laboratory aide.....	1	2,000	1	2,000		
Clerical, administrative, and fiscal service:						
Grade 14. Assistant director.....	1	7,500	1	7,500	1	6,500
Inspector.....	3	6,833	3	6,833	3	6,500
Grade 13. Special agent.....	8	5,900	8	5,900	3	5,867
Grade 12. Special agent.....	30	5,107	30	5,107	26	5,015
Grade 11. Special agent.....	43	3,958	43	3,958	31	3,961
Grade 10. Special agent.....	121	3,598	109	3,609	96	3,583
Grade 9. Special agent.....	109	3,293	89	3,316	92	3,297
Grade 8. Special agent.....	332	2,918	411	2,916	234	2,926
Grade 5. Special employee.....	2	2,300	2	2,300	2	2,250
Grade 4. Clerk-stenographer.....	4	2,025	4	2,025	5	1,944
Grade 3. Stenographer.....	41	1,845	41	1,845	39	1,832
Clerk-stenographer.....	110	1,642	70	1,654	65	1,628
Grade 2. Clerk-stenographer.....	52	1,490	38	1,500	31	1,475
Grade 1. Clerk-stenographer.....	3	1,320	3	1,320	4	1,260

Salaries and Expenses, Division of Investigation—Continued.

By objects	Obligations					
	Estimate, 1936		Estimate, 1935		Actual, 1934	
	Posi- tions	Av. salary	Posi- tions	Av. salary	Posi- tions	Av. salary
<b>PERSONAL SERVICES, FIELD—continued</b>						
Custodial service:						
Grade 3. Messenger					1	\$1, 200
Total permanent, field	861		854		633	
Deduct lapses and administrative furloughs	\$2, 518, 080		\$2, 556, 220		1, 872, 180	
			57, 155		363, 297	
Net permanent, field	2, 518, 080		2, 499, 065		1, 503, 883	
Temporary employees, field			7, 047		31, 271	
All personal services, field	2, 518, 080		2, 506, 112		1, 535, 154	
Total, departmental and field	3, 477, 480		3, 177, 332		2, 085, 280	
Deduct legislative reductions			158, 860		262, 022	
01 Personal services (net)	3, 477, 480		3, 018, 472		1, 823, 258	
<b>OTHER OBLIGATIONS</b>						
02 Supplies and materials	163, 353		81, 000		101, 300	
04 Storage of vehicles	30, 000		30, 000		3, 962	
05 Communication service	90, 000		90, 000		73, 053	
06 Travel expenses	711, 700		830, 400		408, 820	
07 Transportation of things	5, 000		3, 000		4, 286	
10 Heat, light, power, etc.	2, 000		2, 600		2, 247	
11 Rentals	47, 000		62, 000		51, 911	
12 Repairs and alterations	28, 750		35, 901		9, 538	
13 Special and miscellaneous current ex- penses	25, 000		25, 500		5, 848	
30 Equipment	119, 717		359, 987		203, 109	
Total other obligations	1, 222, 520		1, 520, 388		873, 074	
Grand total obligations	4, 700, 000		4, 538, 860		2, 696, 332	
Received by transfer from—						
“Salaries and expenses, veterans’ insur- ance litigation”					—79, 848	
Veterans’ Administration					—125, 000	
“Support of United States prisoners”					—223, 000	
Net total obligations	4, 700, 000		4, 538, 860		2, 263, 484	
Less pay restoration provided by sec. 21 (e) act Mar. 23, 1934			—158, 860			
Estimated savings and unobligated bal- ance					326, 016	
Total estimate or appropriation	4, 700, 000		4, 380, 000		2, 589, 500	

Salaries and Expenses, Alcoholic Beverage Unit, Department of Justice—

**Alcoholic Beverage Unit:** For salaries and expenses to enforce and administer the twenty-first amendment to the Constitution and such laws as Congress may enact for the enforcement of such amendment, the Act of March 1, 1913 (U. S. C., Supp. VI, title 27, sec. 122); the Act of March 3, 1917 (U. S. C., title 18, secs. 341, 342; Supp. VI, title 27, sec. 123), as amended by section 12 of the “Liquor Taxing Act of 1934”, approved January 11, 1934; the Act of August 8, 1890 (U. S. C., Supp. VI, title 27, sec. 121); section 238 of the Criminal Code (U. S. C., title 18, sec. 388); section 239 of the Criminal Code (U. S. C., title 18, sec. 389); section 240 of the Criminal Code (U. S. C., title 18, sec. 390); applicable provisions of the “Liquor Taxing Act of 1934”, approved January 11, 1934; existing applicable provisions of the National Prohibition Act, as amended and supplemented (U. S. C., title 27), and internal revenue laws, pursuant to the Act of March 3, 1927 (U. S. C., Supp. VI, title 5, secs. 281-281e), and the Act of May 27, 1930 (U. S. C., Supp. VI, title 27, secs. 144-192); the review of all pending cases growing out of violations prior to December 5, 1934, of the National Prohibition Act, as amended and supplemented, and/or the internal revenue laws relating to alcoholic beverages for the determination of the civil liability due the Government and proper expense of litigation in cases now pending and which may hereafter be constituted, for the purpose of recovering such civil liabilities; for the employment of executive officers, attorneys, investigators, and other personnel, in the District of Columbia and elsewhere, to be appointed as authorized by law; the securing of evidence of violations of the Acts; the cost of chemical analysis made by other than employees of the United States and expenses incident to the giving of testimony in relation thereto; costs incurred in the seizure, storage, and disposition of liquor and property seized by virtue of the laws applicable to said seizure; costs incurred in the seizure, storage, and disposition of any vehicle and team or automobile, boat, air or water craft, or any other conveyance, seized pursuant to existing laws applicable to such seizures, where the proceeds of sale are insufficient therefor or where there is no sale; for rental

of quarters; the purchase of stationery, supplies, equipment, mechanical devices, newspapers, periodicals, books, including law books and books of reference, and such other expenditures as may be necessary in the District of Columbia and the several field offices; in all, \$225,000] **Alcoholic Beverage Unit:** For salaries and expenses in connection with the enforcement of liability for internal revenue taxes and penalties involving violation of the National Prohibition Act, as amended and supplemented, the determination of the remission or mitigation of forfeitures under the internal-revenue laws and of liability for internal revenue taxes and penalties in connection with violations of the National Prohibition Act occurring prior to the repeal of the eighteenth amendment, the institution of suits upon any cause of action under the National Prohibition Act or under the internal revenue laws involving a violation of the National Prohibition Act arising prior to, and/or not affected by the repeal of the eighteenth amendment, and the compromise of any such cause of action before or after suit is brought, personal services in the District of Columbia and elsewhere, travel expenses, and such other expenditures as may be necessary, \$200,000 (U. S. C., title 18, secs. 341, 342, 388, 389, 390; title 27; U. S. C., Supp. VII, title 5, secs. 281-281e; title 27, secs. 121, 122, 123, as amended by sec. 12 of the Liquor Taxing Act of 1934, approved Jan. 11, 1934; U. S. C., Supp. VII, title 27, secs. 174, 192; act Apr. 7, 1934, 48 Stat., p. 538).

Estimate 1936, \$200,000      Appropriated 1935, \$225,000

By objects	Obligations					
	Estimate, 1936		Estimate, 1935		Actual, 1934	
	Posi- tions	Av. salary	Posi- tions	Av. salary	Posi- tions	Av. salary
<b>PERSONAL SERVICES, DEPARTMENTAL</b>						
<b>Professional service:</b>						
Grade 6. Principal attorney	1	\$6, 400	1	\$6, 400	1	\$6, 400
Grade 5. Senior attorney	1	4, 600	2	4, 600	4	4, 650
Grade 4. Attorney	3	4, 000	4	4, 000	4	4, 000
Grade 3. Associate attorney	6	3, 225	8	3, 225	9	3, 222
Grade 2. Assistant attorney	9	2, 709	11	2, 709	11	2, 709
Grade 1. Junior librarian	1	2, 000	1	2, 000	1	2, 000
<b>Clerical, administrative, and fiscal service:</b>						
Grade 14. Assistant director					1	6, 500
Grade 13. Senior administrative officer					1	6, 000
Grade 11. Assistant administrative officer					1	3, 800
Grade 9. Senior administrative assistant					1	3, 200
Grade 7. Junior administrative assistant					2	2, 750
Grade 6. Principal clerk	3	2, 300	2	2, 300	3	2, 300
Chief stenographer					1	2, 300
Grade 5. Senior clerk	5	2, 000	8	2, 000	14	2, 111
Head stenographer	1	2, 000	1	2, 000	1	2, 000
Grade 4. Clerk	3	1, 830	4	1, 830	14	1, 877
Principal stenographer	4	1, 908	5	1, 908	5	1, 908
Clerk-stenographer	2	1, 860	2	1, 860	1	1, 920
Grade 3. Assistant clerk	5	1, 749	7	1, 749	14	1, 736
Senior stenographer	7	1, 755	12	1, 755	17	1, 744
Assistant clerk-stenographer	1	1, 620	1	1, 620	2	1, 770
Grade 2. Junior clerk					5	1, 512
Junior stenographer	3	1, 596	10	1, 596	11	1, 552
Junior clerk-typist	7	1, 491	7	1, 491	9	1, 533
Junior clerk-stenographer			1	1, 800	1	1, 800
Junior operator, office devices					1	1, 620
<b>Custodial service:</b>						
Grade 4. Senior messenger					1	1, 440
Grade 3. Messenger	2	1, 200	3	1, 200	6	1, 250
Total permanent, departmental	64	145, 000	90	199, 100	142	313, 840
Deduct lapses and administrative furloughs				2, 200		39, 462
Net permanent, departmental		145, 000		196, 900		274, 378
<b>PERSONAL SERVICES, FIELD</b>						
<b>Professional service:</b>						
Grade 5. Senior attorney					1	4, 600
Grade 4. Attorney					1	4, 000
Grade 3. Associate attorney					5	3, 520
Grade 2. Assistant attorney	2	2, 600	2	2, 600	6	2, 817
<b>Clerical, administrative, and fiscal service:</b>						
Grade 12. Chief investigator					16	4, 988
Grade 11. Assistant chief investigator	1	3, 800			8	4, 125
Grade 10. Senior investigator	2	3, 500	2	3, 500	41	3, 661
Grade 9. Senior administrative assistant					2	3, 600
Investigator					21	3, 424
Grade 8. Administrative assistant					5	3, 260
Associate investigator	4	2, 900	2	2, 900	189	2, 991
Grade 7. Junior administrative assistant					4	2, 675
Assistant investigator	3	2, 600	1	2, 600	19	2, 632
Grade 6. Principal clerk					2	2, 550
Principal investigating assistant	1	2, 300	1	2, 300	372	3, 227
Chief stenographer					1	2, 400
Grade 5. Head stenographer					7	2, 100
Senior warehouseman					5	2, 340
Grade 4. Clerk					64	1, 848
Principal stenographer	1	1, 800	1	1, 800	1	1, 800
Grade 3. Assistant clerk					17	1, 652
Head typist					6	1, 710
Senior stenographer					31	1, 639
Assistant photographer					2	1, 800
Grade 2. Junior clerk					11	1, 445
Junior stenographer					9	1, 504
Grade 1. Guard					1	1, 320
Clerk					1	1, 200

Salaries and Expenses, Alcoholic Beverage Unit, Department of Justice—Continued.

By objects	Obligations					
	Estimate, 1936		Estimate, 1935		Actual, 1934	
	Posi- tions	Av. salary	Posi- tions	Av. salary	Posi- tions	Av. salary
<b>PERSONAL SERVICES, FIELD—continued</b>						
Custodial service:						
Grade 8. Auto mechanic			1	\$2,300		
Grade 5. Auto mechanic			9	1,620		
Warehouse watchman			3	1,460		
Grade 4. Chauffeur			5	1,488		
Warehouse watchman			1	1,500		
Grade 3. Unskilled laborer			1	1,200		
Laborer			4	1,200		
Messenger			2	1,200		
Total permanent, field	14	\$39,500	10	\$27,300	868	2,215,680
Deduct lapses and administrative furloughs				2,000		275,530
Net permanent, field		39,500		25,300		1,940,150
Temporary employees, field						34,430
All personal services, field		39,500		25,300		1,974,580
Total, departmental and field		184,500		222,260		2,248,958
Deduct legislative reductions				11,100		132,664
01 Personal services (net)		184,500		211,100		2,116,294
<b>OTHER OBLIGATIONS</b>						
02 Supplies and materials				1,750		105,469
03 Subsistence of persons						496
04 Subsistence and care of animals and vehicles						34,810
05 Communication service				2,180		23,125
06 Travel expenses		15,000		18,570		411,743
07 Transportation of things						14,305
08 Printing, binding, etc.						105
09 Advertising						2,906
10 Heat, light, power, etc.						92
11 Rents						53,495
12 Repairs and alterations						65,570
13 Special and miscellaneous current expenses		500		1,000		6,329
30 Equipment				1,500		2,732
Total other obligations		15,500		25,000		721,177
Grand total obligations		200,000		236,160		2,837,471
Transferred to Treasury Department						+600,000
Net total obligations		200,000		236,160		3,437,471
Less pay restoration provided by sec. 21 (e) act Mar. 28, 1934				-11,100		
Estimated savings and unobligated balance						5,002,529
Total estimate or appropriation		200,000		225,000		8,440,000

Salaries and Expenses, Division of Accounts—

[Salaries: For personal services and expenses of the Division of Accounts in the District of Columbia, \$112,000 to be expended under the direction of the Attorney General] (U. S. C., title 31, sec. 83; acts Apr. 7, 1934, 48 Stat., p. 539; June 19, 1934, 48 Stat., p. 1036).

Appropriated 1935, \* \$134,570

\* Includes \$22,570 appropriated in Deficiency Act, fiscal year 1934.

NOTE.—Appropriation under above title consolidated with the appropriations "Salaries, Department of Justice", and "Salaries and expenses, Bureau of Prisons."

By objects	Obligations					
	Estimate, 1936		Estimate, 1935		Actual, 1934	
	Posi- tions	Av. salary	Posi- tions	Av. salary	Posi- tions	Av. salary
<b>PERSONAL SERVICES, DEPARTMENTAL</b>						
Transferred to—						
"Salaries, Department of Justice"				+142,840		+131,900
"Salaries and expenses, Bureau of Prisons"				+7,340		
Deduct lapses and administrative furloughs				1,166		2,413
Net permanent, departmental				149,014		129,487
<b>PERSONAL SERVICES, FIELD</b>						
Clerical, administrative, and fiscal service:						
Grade 12. Chief investigator					3	5,000
Grade 11. Assistant chief investigator					1	3,800
Grade 10. Senior investigator					4	3,500
Grade 9. Investigator					3	3,267
Grade 8. Associate investigator					2	3,050
Grade 7. Assistant investigator					1	2,700
Total permanent, field					14	51,400

Salaries and Expenses, Division of Accounts—Continued.

By objects	Obligations		
	Estimate, 1936	Estimate, 1935	Actual, 1934
<b>PERSONAL SERVICES, FIELD—continued</b>			
Deduct lapses and administrative furloughs			\$4,820
Net permanent, field			46,580
Total, departmental and field		\$149,014	176,067
Deduct legislative reductions		7,450	22,734
01 Personal services (net)		141,564	153,333
<b>OTHER OBLIGATIONS</b>			
06 Travel expenses			22,406
07 Transportation of things			48
08 Printing, binding, etc.			771
12 Repairs and alterations			4
Total other obligations			23,229
Net total obligations		141,564	176,562
Less pay restoration provided by sec. 21 (e) act Mar. 28, 1934		-7,450	
Estimated savings and unobligated balance		456	19,438
Total estimate or appropriation		134,570	196,000

Enforcement of Antitrust and Kindred Laws—

Enforcement of antitrust and kindred laws: For the enforcement of antitrust and kindred laws, including experts at such rates of compensation as may be authorized or approved by the Attorney General, including not to exceed [\$55,080] \$100,020 for personal services in the District of Columbia, [\$289,700] \$435,720 (U. S. C., title 15, secs. 1-77; acts Apr. 7, 1934, 48 Stat., p. 539; June 19, 1934, 48 Stat., p. 1036).

Estimate 1936, \$435,720

Appropriated 1935, \* \$414,700

\* Includes \$125,000 appropriated in Deficiency Act, fiscal year 1934.

By objects	Obligations					
	Estimate, 1936		Estimate, 1935		Actual, 1934	
	Posi- tions	Av. salary	Posi- tions	Av. salary	Posi- tions	Av. salary
<b>PERSONAL SERVICES, DEPARTMENTAL</b>						
Professional service:						
Grade 7. Chief attorney	3	\$7,500	3	\$7,500	1	\$7,500
Grade 6. Principal attorney	1	6,000	1	6,000		
Grade 2. Assistant attorney	1	2,700	1	2,700		
Clerical, administrative, and fiscal service:						
Grade 7. Junior administrative assistant	2	2,850	2	2,850	2	2,850
Grade 6. Principal clerk-stenographer	1	2,400	1	2,400	1	2,300
Grade 5. Senior clerk-stenographer	1	2,100	1	2,100	1	2,000
Grade 4. Principal stenographer	5	1,956	5	1,956	4	1,950
Grade 3. Senior stenographer	27	1,753	27	1,753	16	1,658
Custodial service:						
Grade 3. Messenger	1	1,500	1	1,500	1	1,500
Total permanent, departmental	42	100,020	42	100,020	26	53,320
Deduct lapses and administrative furloughs						7,201
Net permanent, departmental		100,020		100,020		46,119
Temporary employees, departmental						1,203
All personal services, departmental		100,020		100,020		47,322
<b>PERSONAL SERVICES, FIELD</b>						
Professional service:						
Grade 7. Chief attorney	13	7,500	13	7,500	10	7,500
Grade 6. Principal attorney	6	5,867	6	5,867	2	6,000
Grade 5. Senior attorney	5	4,800	5	4,800	7	4,971
Grade 4. Attorney	6	4,077	6	4,077	4	4,050
Grade 3. Associate attorney	5	3,200	5	3,200	1	3,400
Grade 2. Assistant attorney	2	2,600	2	2,600	2	3,000
Grade 1. Junior attorney	4	2,100	4	2,100	4	2,000
Total permanent, field	41	210,700	41	210,700	30	153,900
Deduct lapses and administrative furloughs				6,150		51,684
Net permanent, field		210,700		204,550		102,216
Temporary employees, field						400
Professional compensation to be determined		65,000		65,000		23,523
All personal services, field		275,700		269,550		126,139
Total, departmental and field		375,720		370,570		173,461
Deduct legislative reductions				18,530		21,042
01 Personal services (net)		375,720		352,040		152,419

Enforcement of Antitrust and Kindred Laws—Continued.

By objects	Obligations		
	Estimate, 1936	Estimate, 1935	Actual, 1934
<b>OTHER OBLIGATIONS</b>			
06 Travel expenses.....	\$55,000	\$55,000	\$10,831
08 Printing, binding, etc.....	2,500	2,500	1,667
13 Special and miscellaneous current expenses.....	2,500	2,500	-----
Total other obligations.....	60,000	60,000	12,498
Grand total obligations.....	435,720	412,040	164,917
Received by transfer from "Federal jails, buildings and equipment".....	-----	-----	-100,000
Net total obligations.....	435,720	412,040	64,917
Estimated savings and unobligated balance.....	-----	2,660	88,716
Total estimate or appropriation.....	435,720	414,700	153,633

Salaries and Expenses, Bureau of Prisons—

Salaries and expenses: For salaries and expenses in connection with the supervision of the maintenance and care of United States prisoners, including not to exceed **[\$168,300]** \$206,720 for personal services in the District of Columbia and elsewhere, traveling expenses, and expenses of attendance at meetings concerned with the work of such bureau when authorized by the Attorney General; **[\$197,300]** \$241,720 (U. S. C., Supp. VII, title 18, sec. 753; act Apr. 7, 1934, 48 Stat., p. 539).

Estimate 1936, **\$241,720**                      Appropriated 1935, **\$197,300**

By objects	Obligations					
	Estimate, 1936		Estimate, 1935		Actual, 1934	
	Posi- tions	Av. salary	Posi- tions	Av. salary	Posi- tions	Av. salary
<b>PERSONAL SERVICES, DEPARTMENTAL</b>						
Professional service:						
Grade 3. Associate economic analyst.....	1	\$3,200	1	\$3,200	1	\$3,200
Subprofessional service:						
Grade 5. Junior librarian.....	1	1,800	1	1,800	1	1,800
Clerical, administrative, and fiscal service:						
Grade 16. Director.....	1	10,000	1	10,000	1	10,000
Grade 14. Member parole board.....	3	7,500	3	7,500	3	7,500
Assistant director.....	2	6,500	2	6,500	2	6,500
Grade 12. Administrative officer.....	2	4,800	2	4,800	2	4,800
Chief accountant.....	1	4,600	1	4,600	1	4,600
Chief inspectors.....	2	4,600	1	4,600	1	4,600
Grade 11. Administrative officer.....	1	3,800	1	3,800	1	3,800
Assistant chief investigator.....	1	3,800	1	3,800	1	3,800
Grade 10. Junior administrative officer.....	1	3,500	1	3,500	1	3,500
Grade 9. Senior administrative assistant.....	2	3,250	2	3,250	2	3,250
Investigators.....	7	3,200	6	3,200	6	3,200
Grade 7. Junior administrative assistant.....	3	2,633	3	2,633	3	2,633
Grade 6. Principal clerk.....	2	2,400	2	2,400	1	2,500
Principal clerk-stenographer.....	1	2,300	1	2,300	1	2,300
Grade 5. Senior clerk-stenographer.....	10	2,040	10	2,040	10	2,040
Senior investigating assistant.....	1	2,000	1	2,000	1	2,000
Grade 4. Clerk-stenographer.....	12	1,800	12	1,800	11	1,800
Grade 3. Assistant clerk-stenographer.....	10	1,626	9	1,627	7	1,629
Grade 2. Junior clerk.....	9	1,447	9	1,447	9	1,447
Grade 1. Underclerk.....	1	1,260	1	1,260	1	1,260
Custodial service:						
Grade 3. Messenger.....	1	1,200	1	1,200	1	1,200
Grade 2. Assistant messenger.....	1	1,080	1	1,080	1	1,080
Total permanent, departmental.....	76	205,720	73	196,300	69	188,960
Deduct lapses and administrative furloughs.....	-----	-----	-----	2,002	-----	4,684
Net permanent, departmental.....	-----	205,720	-----	194,298	-----	184,276
Temporary employees, departmental.....	-----	1,000	-----	642	-----	1,315
All personal services, departmental.....	-----	206,720	-----	194,940	-----	185,591
Deduct legislative reductions.....	-----	-----	-----	9,650	-----	23,973
01 Personal services (net).....	-----	206,720	-----	185,290	-----	161,618
<b>OTHER OBLIGATIONS</b>						
06 Travel expenses.....	-----	35,000	-----	29,000	-----	27,915
Total obligations.....	-----	241,720	-----	214,290	-----	189,533
Received by transfer from "Salaries and expenses, Division of Accounts".....	-----	-----	-----	-7,340	-----	-----
Net total obligations.....	-----	241,720	-----	206,950	-----	189,533
Less pay restoration provided by sec. 21 (e) act Mar. 28, 1934.....	-----	-----	-----	-9,650	-----	-----
Estimated savings and unobligated balance.....	-----	-----	-----	-----	-----	14,467
Total estimate or appropriation.....	-----	241,720	-----	197,300	-----	204,000

Salaries and Expenses, Veterans' Insurance, Litigation—

Salaries and Expenses: For salaries and expenses incident to the defense of suits against the United States under section 19, of the World War Veterans' Act, 1924, approved June 7, 1924, as amended, or the compromise of the same under the Independent Offices Appropriation Act, 1934, approved June 16, 1933, including traveling and office expenses, law books, supplies, equipment, stenographic reporting services by contract or otherwise, including notarial fees or like services and/or stenographic work in taking depositions at such rates of compensation as may be authorized or approved by the Attorney General, printing and binding, the employment of experts at such rates of compensation as may be authorized or approved by the Attorney General, and personal services in the District of Columbia and elsewhere, **[\$800,000]** \$875,000 (acts June 7, 1924, 43 Stat., p. 531; Apr. 7, 1934, 48 Stat., p. 539).

Estimate 1936, **\$875,000**                      Appropriated 1935, **\$800,000**

By objects	Obligations					
	Estimate, 1936		Estimate, 1935		Actual, 1934	
	Posi- tions	Av. salary	Posi- tions	Av. salary	Posi- tions	Av. salary
<b>PERSONAL SERVICES, DEPARTMENTAL</b>						
Professional service:						
Grade 8. Director.....	1	\$8,000	1	\$8,000	1	\$8,000
Grade 7. Chief attorney.....	2	6,750	2	6,750	2	6,500
Grade 6. Principal attorney.....	6	5,820	6	5,820	6	5,600
Grade 5. Senior attorney.....	10	4,620	9	4,622	5	4,640
Grade 4. Attorney.....	6	3,840	4	3,867	4	3,850
Grade 3. Associate attorney.....	5	3,200	2	3,200	4	3,225
Grade 2. Assistant attorney.....	3	2,600	3	2,600	2	2,600
Grade 1. Junior attorney.....	3	2,033	3	2,033	2	2,050
Clerical, administrative, and fiscal service:						
Grade 6. Chief stenographer.....	1	2,400	1	2,400	1	2,400
Principal clerk-stenographer.....	2	2,400	2	2,400	1	2,300
Grade 5. Senior clerk.....	2	2,000	2	2,000	1	2,000
Senior clerk-stenographer.....	2	2,000	2	2,000	1	2,500
Grade 4. Clerk.....	1	1,800	1	1,800	1	1,800
Principal stenographer.....	5	1,800	5	1,800	3	1,800
Grade 3. Senior stenographer.....	14	1,701	14	1,701	14	1,701
Grade 2. Junior clerk.....	2	1,560	2	1,560	2	1,560
Senior typist.....	2	1,500	2	1,500	2	1,500
Junior clerk-typist.....	3	1,480	3	1,480	3	1,480
Custodial service:						
Grade 3. Messenger.....	3	1,200	3	1,200	3	1,200
Total permanent, departmental.....	73	220,420	67	198,620	58	169,780
Deduct lapses and administrative furloughs.....	-----	-----	-----	-----	-----	58,278
Net permanent, departmental.....	-----	220,420	-----	198,620	-----	111,502
<b>PERSONAL SERVICES, FIELD</b>						
Professional service:						
Grade 5. Senior attorney.....	10	4,722	10	4,722	9	4,722
Grade 4. Attorney.....	19	3,812	19	3,812	12	3,817
Grade 3. Associate attorney.....	25	3,200	25	3,200	17	3,200
Grade 2. Assistant attorney.....	6	2,600	6	2,600	4	2,600
Clerical, administrative, and fiscal service:						
Grade 3. Senior stenographer.....	24	1,640	24	1,640	19	1,645
Grade 2. Junior stenographer.....	49	1,441	49	1,441	27	1,447
Total permanent, field.....	133	324,980	133	324,980	88	223,420
Deduct lapses and administrative furloughs.....	-----	-----	-----	4,060	-----	39,832
Net permanent, field.....	-----	324,980	-----	320,920	-----	183,588
Temporary employees, field.....	-----	-----	-----	3,120	-----	9,221
Fees of expert witnesses.....	-----	75,000	-----	75,000	-----	33,395
All personal services, field.....	-----	399,980	-----	399,040	-----	226,204
Total, departmental and field.....	-----	620,400	-----	597,660	-----	337,706
Deduct legislative reductions.....	-----	-----	-----	26,130	-----	39,649
01 Personal services (net).....	-----	620,400	-----	571,530	-----	298,057
<b>OTHER OBLIGATIONS</b>						
02 Supplies and materials.....	-----	5,000	-----	5,000	-----	2,494
05 Communication service.....	-----	10,000	-----	10,000	-----	2,443
06 Travel expenses.....	-----	140,400	-----	140,400	-----	60,236
07 Transportation of things.....	-----	10,800	-----	10,800	-----	224
08 Printing, binding, etc.....	-----	70,000	-----	70,000	-----	-----
11 Rents.....	-----	9,900	-----	9,900	-----	8,278
12 Repairs and alterations.....	-----	500	-----	500	-----	106
13 Special and miscellaneous current expenses.....	-----	500	-----	500	-----	191
30 Equipment.....	-----	7,500	-----	7,500	-----	5,311
Total other obligations.....	-----	254,600	-----	254,600	-----	79,283
Grand total obligations.....	-----	875,000	-----	826,130	-----	377,340
Received by transfer from Veterans' Administration.....	-----	-----	-----	-----	-----	-665,400
Transferred to Division of Investigation.....	-----	-----	-----	-----	-----	+79,848
Net total obligations.....	-----	875,000	-----	826,130	-----	-208,212
Less pay restoration provided by sec. 21 (e) act Mar. 28, 1934.....	-----	-----	-----	-26,130	-----	-----
Estimated savings and unobligated balance.....	-----	-----	-----	-----	-----	208,212
Total estimate or appropriation.....	-----	875,000	-----	800,000	-----	-----

*Claims, Judgments, and Private Relief Acts—*

53 Refunds, awards, and indemnities; 1934, \$198,768.83.

Total, Office of the Attorney General, annual appropriations, general fund:

Estimate 1936, **\$8,712,400**      Appropriated 1935, **\$8,269,683**

**THE JUDICIARY**

*Salaries, Supreme Court—*

Salaries: For the Chief Justice and eight Associate Justices; reporter of the court; and all other officers and employees, whose compensation shall be fixed by the court, except as otherwise provided by law, and who may be employed and assigned by the Chief Justice to any office or work of the court, including an additional assistant to the reporter of the court, if the court deems one necessary, to enable the reporter to expedite the publication of its reports; **[\$282,000] \$427,288** (U. S. C., title 28, secs. 324, 331; U. S. C., Supp. VII, title 28, secs. 324, 328, 331; act Apr. 7, 1934, 48 Stat., p. 539).

Estimate 1936, **\$427,288**      Appropriated 1935, **\$307,830**

\* Includes \$25,830 for "Maintenance, Supreme Court Building", consolidated under above title.

By objects	Obligations					
	Estimate, 1936		Estimate, 1935		Actual, 1934	
	Posi- tions	Av. salary	Posi- tions	Av. salary	Posi- tions	Av. salary
<b>PERSONAL SERVICES, FIELD</b>						
<b>Professional service:</b>						
Grade 9. Chief Justice.....	1	\$20,500	1	\$20,500	1	\$20,500
Associate Justice.....	8	20,000	8	20,000	8	20,000
Grade 5. Law clerk.....	1	4,800	1	4,800	1	4,800
Librarian.....	1	4,500	1	4,500	1	4,500
Grade 4. Law clerk.....	4	4,175	4	4,175	4	4,175
Grade 3. Law clerk.....	3	3,600	3	3,600	3	3,600
Grade 2. Assistant librarian.....	1	2,900				
Grade 1. Law clerk.....	1	2,500	1	2,500	1	2,500
Junior librarian.....	1	2,300				
<b>Subprofessional service:</b>						
Grade 4. Junior library assistant.....	1	1,800				
Grade 2. Minor library assistant.....	2	1,440				
<b>Clerical, administrative, and fiscal service:</b>						
Grade 15. Reporter.....	1	8,000	1	8,000	1	8,000
Grade 13. Marshal.....	1	5,500	1	5,500	1	5,500
Grade 11. Chief clerk and assistant.....	1	4,200	1	4,200	1	4,200
Secretary.....	1	4,400	1	4,400	1	4,400
Editorial assistant.....	1	3,850	1	3,850	1	3,850
Grade 7. Stenographer.....	1	3,000	1	3,000	1	3,000
Assistant chief clerk.....	1	2,900				
Grade 5. Stenographer.....	2	2,375	2	2,375	2	2,250
Clerical assistant.....	1	2,000	1	2,000	1	2,000
Grade 4. Clerk-stenographer.....	1	1,980	0.5	1,980		
Grade 1. Telephone operator.....	2	1,440	0.3	1,440		
<b>Custodial service:</b>						
Grade 7. Attendant in court room.....	1	2,030	1	2,030	1	2,030
Grade 6. Messenger and doorkeeper.....	18	1,797	18	1,797	19	1,794
Head guard.....	1	1,860	0.5	1,860		
Cabinetmaker.....	1	1,860				
Grade 5. Foreman laborer.....	1	1,680	0.5	1,680		
Grade 4. Page.....	2.8	1,336	2.8	1,336	2.8	1,336
Senior guard.....	2	1,500	1	1,500		
Senior laborer.....	1	1,500				
Grade 3. Laundress.....	1	1,350				
Guard.....	32	1,350	9	1,350		
Grade 2. Skilled laborer.....	1	1,140	1	1,140	1	1,140
Elevator attendant.....	7	1,230	1.3	1,230		
Junior laborer.....	15	1,230	4	1,230		
Unclassified. Head charwoman.....	3	861	0.8	861		
Charwoman.....	40	470	5	470		
Total permanent, field.....	163.8	415,262	73.7	320,970	51.8	296,480
Deduct lapses and administrative furloughs.....				1,740		3,612
Net permanent, field.....		415,262		319,230		292,868
Temporary employees, field.....		12,026		2,750		
All personal services, field.....		427,288		321,980		292,868
Deduct legislative reductions.....				7,075		12,671
01 Personal services (net).....		427,288		314,905		280,197
Received by transfer from "Support of United States prisoners".....						-7,725
Net total obligations.....		427,288		314,905		272,472
Less pay restoration provided by sec. 21 (e) act Mar. 28, 1934.....				-7,075		
Estimated savings and unobligated balance.....						6,701
Total estimate or appropriation.....		427,288		307,830		279,173

*Printing and Binding, Supreme Court—*

Printing and binding: For printing and binding for the Supreme Court of the United States, \$21,000, to be expended as required without allotment by quarters, and to be executed by such printer as the court may designate (U. S. C., title 28, secs. 334, 336; title 44, sec. 111; U. S. C., Supp. VII, title 28, secs. 334, 336; act Apr. 7, 1934, 48 Stat., p. 539).

Estimate 1936, **\$21,000**      Appropriated 1935, **\$21,000**

By objects	Obligations		
	Estimate, 1936	Estimate, 1935	Actual, 1934
02 Supplies and materials.....	\$2,400	\$2,400	\$359
08 Printing, binding, etc.....	18,600	18,600	16,807
Total obligations.....	21,000	21,000	17,166
Estimated savings and unobligated balance.....			3,834
Total estimate or appropriation.....	21,000	21,000	21,000

*Miscellaneous Expenses, Supreme Court—*

Miscellaneous expenses: For miscellaneous expenses of the Supreme Court of the United States, including rent of office for the reporter in Washington, to be expended as the Chief Justice may direct, **[\$15,000] \$29,507** (act Apr. 7, 1934, 48 Stat., p. 539).

Estimate 1936, **\$29,507**      Appropriated 1935, **\$30,000**

\* Include \$15,000 for "Maintenance, Supreme Court Building", consolidated under above title.

By objects	Obligations		
	Estimate, 1936	Estimate, 1935	Actual, 1934
02 Supplies and materials.....	\$11,857	\$10,775	\$1,577
03 Subsistence and support of persons.....	500		
04 Storage and care of vehicles.....	750		521
05 Communication service.....	3,306	2,000	625
06 Travel expenses.....	1,250	1,000	579
07 Transportation of things.....	500	675	
08 Printing, binding, etc.....	1,000	1,000	586
09 Advertising.....	100	100	
10 Heat, light, water, etc.....		500	386
11 Rents.....		1,600	1,047
12 Repairs and alterations.....		2,000	464
13 Special and miscellaneous current expenses.....	5,500	4,950	2,342
30 Equipment.....	4,750	5,400	1,645
Total obligations.....	29,507	30,000	9,772
Estimated savings and unobligated balance.....			5,228
Total estimate or appropriation.....	29,507	30,000	15,000

*Maintenance, Supreme Court Building—*

[United States Supreme Court Building and grounds: For custody and maintenance for the fiscal year ending June 30, 1935, as authorized by the Act entitled "An Act to provide for the custody and maintenance of the United States Supreme Court Building and the equipment and grounds thereof", approved May 7, 1934, as follows:]

[Domestic care under the marshal: For personal services, exclusive of any librarian service, \$25,830; for supplies and materials, uniforms and equipment for employees, telegraph and telephone, advertising, transportation, repairs, and such other miscellaneous and incidental expenses as may be necessary to the duties imposed upon the marshal by such Act, \$15,000; in all, \$40,830] (act June 19, 1934, 48 Stat., p. 1036).

NOTE.—Appropriation under above title consolidated with appropriations "Salaries, Supreme Court", \$25,830, and "Miscellaneous expenses, Supreme Court", \$15,000.

*Care of Supreme Court Building and Grounds—*

Structural and mechanical care of the building and care of the grounds under the Architect of the Capitol: For such expenditures as may be necessary to enable the Architect of the Capitol to carry out the duties imposed upon him by such Act, including improvements, maintenance, repairs, equipment, supplies, materials, and appurtenances, and personal and other services, **[\$30,348] \$49,080** (act June 19, 1934, 48 Stat., p. 1036).

Estimate 1936, **\$49,080**      Appropriated 1935, **\$30,348**

Care of Supreme Court Building and Grounds—Continued.

By objects	Obligations					
	Estimate, 1936		Estimate, 1935		Actual, 1934	
	Posi- tions	Av. salary	Posi- tions	Av. salary	Posi- tions	Av. salary
<b>PERSONAL SERVICES, FIELD</b>						
Clerical, administrative, and fiscal service:						
Grade 3. Clerk.....	1	\$1,620	0.5	\$1,620		
Custodial service:						
Grade 9. Engineer.....	1	2,400	0.5	2,400		
Grade 8. Plumber.....	1	2,000	0.8	2,000		
Engineer.....	1	2,000	0.8	2,000		
Electrician.....	1	2,000	0.8	2,000		
Grade 7. Elevator mechanic.....	1	1,860	0.8	1,860		
Mechanical repair man.....	1	1,860	0.8	1,860		
Grade 6. Substation operator.....	5	1,680	4.5	1,680		
Grade 5. Heating and ventilating attendants.....	5	1,500	2.5	1,500		
Senior laborer.....	1	1,500	0.5	1,500		
Grade 4. Special laborer.....	1	1,320	0.5	1,320		
Assistant mechanical repair man.....	1	1,320	0.5	1,320		
Grade 3. Senior laborer.....	1	1,200	0.9	1,200		
Assistant heating and ventilating attendant.....	5	1,200	2.5	1,200		
Laborer.....	3	1,200	1.5	1,200		
Total permanent, field.....	29	44,580	18.4	28,720		
Deduct legislative reductions.....				1,436		
01 Personal services (net).....		44,580		27,284		
<b>OTHER OBLIGATIONS</b>						
02 Supplies and materials (building).....		3,500		3,500		
Supplies and materials (grounds).....		1,000		1,000		
Total other obligations.....		4,500		4,500		
Grand total obligations.....		49,080		31,784		
Less pay restoration provided by sec. 21 (e) act Mar. 28, 1934.....				-1,436		
Estimated savings and unobligated balance.....						
Total estimate or appropriation.....		49,080		30,348		

Salaries of Circuit, District, and Retired Judges—

Salaries of judges: For forty-one circuit judges; one hundred and [fifty-two] fifty district judges (including two in the Territory of Hawaii, one in the Territory of Puerto Rico, four in the Territory of Alaska, and one in the Virgin Islands); and judges retired under section 260 of the Judicial Code, as amended, and section 518 of the Tariff Act of 1930; in all, [\$2,220,000] \$2,235,000: *Provided*, That this appropriation shall be available for the salaries of all United States justices and circuit and district judges lawfully entitled thereto, whether active or retired (*U. S. C., title 28, secs. 5, 213, 375; U. S. C., Supp. VII, title 28, secs. 5, 213, 213b, 213c, 213d, 375; acts Feb. 20, 1931, 46 Stat., pp. 1196, 1197; Feb. 25, 1931, 46 Stat., p. 1147; Apr. 7, 1934, 48 Stat., pp. 539, 540.*)

Estimate 1936, \$2,235,000      Appropriated 1935, \$2,220,000

By objects	Obligations					
	Estimate, 1936		Estimate, 1935		Actual, 1934	
	Posi- tions	Av. salary	Posi- tions	Av. salary	Posi- tions	Av. salary
<b>PERSONAL SERVICES, FIELD</b>						
Professional service:						
Grade 9. Circuit judge.....	41	\$12,500	41	\$12,500	41	\$12,500
District judge.....	149	10,000	151	10,000	151	10,000
Grade 7. District judge.....	1	7,500	1	7,500	1	7,500
Total permanent, field.....	191	2,010,000	193	2,030,000	193	2,030,000
Deduct lapses and administrative furloughs.....						69,098
Net permanent, field.....		2,010,000		2,030,000		1,960,902
Deduct legislative reductions.....				3,875		9,989
01 Personal services (net).....		2,010,000		2,026,125		1,950,913
Retirement pay (retired judges).....		225,000		225,000		243,386
Deduct legislative reductions.....				5,375		24,998
21 Retirement pay (net).....		225,000		219,625		218,388
Grand total obligations.....		2,235,000		2,245,750		2,169,301
Received by transfer from Department of the Interior.....						-6,130
Net total obligations.....		2,235,000		2,245,750		2,163,171
Less pay restoration provided by sec. 2 (e) act Mar. 28, 1934.....				-9,250		
Deduct obligation in excess of appropriation.....				-16,500		
Estimated savings and unobligated balance.....						54,246
Total estimate or appropriation.....		2,235,000		2,220,000		2,217,417

Expenses of Circuit and District Judges—

Expenses of judges: For expenses of circuit and district judges of the United States and the judges of the district courts of the United States in Alaska, Puerto Rico, and Hawaii, as provided by law, \$95,000 (*act Apr. 7, 1934, 48 Stat., p. 540.*)

Estimate 1936, \$95,000      Appropriated 1935, \$95,000

By objects	Obligations		
	Estimate, 1936	Estimate, 1935	Actual, 1934
Transportation.....	\$32,000	\$32,000	\$27,084
Maintenance.....	63,000	63,000	58,226
06 Travel expenses.....	95,000	95,000	85,310
Estimated savings and unobligated balance.....			25,690
Total estimate or appropriation.....	95,000	95,000	111,000

Salaries and Expenses, United States Court of Customs and Patent Appeals—

Salaries: Presiding judge and four associate judges and all other officers and employees of the court, [\$90,040] \$100,040.

Contingent expenses: For books and periodicals, including their exchange; stationery, supplies, traveling expenses; drugs, chemicals, cleansers, furniture; and for such other miscellaneous expenses as may be approved by the presiding judge, [\$4,000] \$14,000, of which \$10,000 shall be available only for the compiling, editing, and printing, by contract or otherwise, of a digest of the decisions of the United States Court of Customs and Patent Appeals, without regard to the provisions of section 3709 of the Revised Statutes (*U. S. C., title 41, sec. 5*), and section 11 of the act approved March 1, 1919 (*U. S. C., title 44, sec. 111*) (*U. S. C., title 28, secs. 301-306; U. S. C., Supp. VII, title 28, secs. 301, 301a-306; act Apr 7, 1934, 48 Stat., p. 540.*)

Estimate 1936, \$114,040      Appropriated 1935, \$94,040

By objects	Obligations					
	Estimate, 1936		Estimate, 1935		Actual, 1934	
	Posi- tions	Av. salary	Posi- tions	Av. salary	Posi- tions	Av. salary
<b>PERSONAL SERVICES, FIELD</b>						
Professional service:						
Grade 9. Presiding judge.....	1	\$12,500	1	\$12,500	1	\$12,500
Associate judge.....	4	12,500	4	12,500	4	12,500
Clerical, administrative, and fiscal service:						
Grade 13. Clerk.....	1	5,600	1	5,600	1	5,600
Grade 12. Marshal.....	1	4,600	1	4,600	1	4,600
Reporter.....	1	4,600	1	4,600	1	4,600
Grade 9. Assistant clerk.....	1	3,500	1	3,500	1	3,500
Grade 5. Stenographic clerk.....	5	2,500	5	2,500	5	2,500
Clerical assistant.....	1	2,200	1	2,200	1	2,200
Custodial service:						
Grade 4. Messenger.....	2	1,440	2	1,440	2	1,440
Grade 3. Messenger.....	1	1,260	1	1,260	1	1,260
Total permanent, field.....	18	99,640	18	99,640	18	99,640
Temporary employees, field.....	1	400	1	400	1	433
All personal services, field.....		100,040		100,040		100,073
Deduct legislative reductions.....				5,000		12,915
01 Personal services (net).....		100,040		95,040		87,158
<b>OTHER OBLIGATIONS</b>						
02 Supplies and materials.....		750		750		251
05 Communication service.....		810		810		533
06 Travel expenses.....		100		100		113
07 Transportation of things.....		25		25		12
12 Repairs and alterations.....		815		815		71
13 Special and miscellaneous current expenses.....		10,300		300		54
30 Equipment.....		1,200		1,200		980
Total other obligations.....		14,000		4,000		2,014
Grand total obligations.....		114,040		99,040		89,172
Received by transfer from "Salaries, fees, and expenses of marshals, United States courts".....						-7,447
Transferred to "Printing and binding, United States Court of Customs and Patent Appeals, 1934".....						+400
Net total obligations.....		114,040		99,040		82,125
Less pay restoration provided by sec. 21 (e) act Mar. 28, 1934.....				-5,000		
Estimated savings and unobligated balance.....						6,675
Total estimate or appropriation.....		114,040		94,040		88,800



*Printing and Binding, United States Court of Customs and Patent Appeals—*

Printing and binding: For printing and binding, **[\$5,000]** \$6,250 (U. S. C., title 31, sec. 588; act Apr. 7, 1934, 48 Stat., p. 540).

Estimate 1936, **\$6,250** Appropriated 1935, **\$5,000**

By objects	Obligations		
	Estimate, 1936	Estimate, 1935	Actual, 1934
08 Printing and binding.....	\$6,250	\$5,000	\$6,400
Received by transfer from "Salaries and expenses, United States Court of Customs and Patent Appeals, 1934".....			-400
Total estimate or appropriation.....	6,250	5,000	6,000

*Salaries and Expenses, United States Customs Court—*

Salaries: Presiding judge and eight judges; and all other officers and employees of the court, **[\$205,560]** \$228,280.

Contingent expenses: For books and periodicals, including their exchange; stationery, supplies, traveling expenses; and for such other miscellaneous expenses as may be approved by the presiding judge, \$15,700 (U. S. C., Supp. VII, title 19, sec. 1518; act Apr. 7, 1934, 48 Stat., p. 540).

Estimate 1936, **\$243,980** Appropriated 1935, **\$221,260**

By objects	Obligations		
	Estimate, 1936	Estimate, 1935	Actual, 1934
<b>PERSONAL SERVICES, FIELD</b>			
Professional service:			
Grade 9. Presiding judge.....	1 \$10,000	1 \$10,000	1 \$10,000
Grade 9. Judge.....	8 10,000	8 10,000	8 10,000
Clerical, administrative, and fiscal service:			
Grade 12. Clerk of court.....	1 5,000	1 5,000	1 5,000
Grade 10. Marshal and deputy clerk.....	1 3,500	1 3,500	1 3,500
Grade 9. Secretary.....	9 3,333	9 3,333	9 3,311
Grade 8. Stenographer-reporter.....	6 3,184	6 3,184	6 3,167
Grade 6. Clerk.....	4 3,100	4 3,100	4 3,100
Grade 6. Clerk.....	3 2,700	3 2,700	3 2,700
Grade 5. Clerk.....	11 2,218	11 2,218	11 2,127
Grade 4. Clerk.....	2 1,910	2 1,910	2 1,850
Stenographer.....	2 1,900	2 1,900	2 1,900
Typist.....	1 1,900	1 1,900	1 1,900
Grade 3. Clerk.....	8 1,660	8 1,660	8 1,630
Stenographer.....	2 1,750	2 1,750	2 1,660
Grade 2. Clerk.....	1 1,440	1 1,440	1 1,440
Grade 1. Clerk.....	1 1,260	1 1,260	1 1,260
Custodial service:			
Grade 6. Opener and packer.....	1 1,740	1 1,740	1 1,740
Grade 5. Opener and packer.....	1 1,740	1 1,740	1 1,620
Messenger.....	1 1,620	1 1,620	1 1,620
Grade 1. Messenger.....	2 840	2 840	3 840
Total permanent, field.....	66 228,280	66 228,280	67 227,160
Deduct lapses and administrative furloughs.....		2,040	4,708
Net permanent, field.....	228,280	226,240	222,452
Deduct legislative reductions.....		11,420	28,734
01 Personal services (net).....	228,280	214,820	193,718
<b>OTHER OBLIGATIONS</b>			
02 Supplies and materials.....	2,000	2,000	1,700
05 Communication service.....	1,500	1,500	1,429
06 Travel expense.....	9,000	9,000	7,905
07 Transportation of things.....	2,000	2,000	1,500
12 Repairs and alterations.....	100	100	85
15 Special and miscellaneous expenses.....	100	100	50
30 Equipment.....	1,000	1,000	615
Total other obligations.....	15,700	15,700	13,284
Net total obligations.....	243,980	230,520	207,002
Less pay restoration provided by sec. 21 (e) act Mar. 28, 1934.....		-11,420	
Estimated savings and unobligated balance.....		2,160	17,998
Total estimate or appropriation.....	243,980	221,260	225,000

*Printing and Binding, United States Customs Court—*

Printing and binding: For printing and binding, **[\$2,000]** \$1,000 (U. S. C., title 31, sec. 588; act Apr. 7, 1934, 48 Stat., p. 540).

Estimate 1936, **\$1,000** Appropriated 1935, **\$2,000**

*Printing and Binding, United States Customs Court—Continued.*

By objects	Obligations		
	Estimate, 1936	Estimate, 1935	Actual, 1934
02 Supplies and materials.....	\$350	\$350	\$250
08 Printing and binding.....	650	650	440
Total obligations.....	1,000	1,000	690
Estimated savings and unobligated balance.....		1,000	1,310
Total estimate or appropriation.....	1,000	2,000	2,000

*Salaries, Court of Claims—*

Salaries: Chief justice and four judges; chief clerk at not exceeding \$6,500; auditor at not exceeding \$5,000; and all other officers and employees of the court, **[\$109,940]** \$122,160 (U. S. C., title 28, secs. 241, 244; U. S. C., Supp. VII, title 28, sec. 241; act Apr. 7, 1934, 48 Stat., p. 540).

Estimate 1936, **\$122,160** Appropriated 1935, **\$109,940**

By objects	Obligations					
	Estimate, 1936		Estimate, 1935		Actual, 1934	
	Posi- tions	Av. salary	Posi- tions	Av. salary	Posi- tions	Av. salary
<b>PERSONAL SERVICES, FIELD</b>						
Professional service:						
Grade 9. Chief justice.....	1	\$12,500	1	\$12,500	1	\$12,500
Grade 9. Judge.....	4	12,500	4	12,500	4	12,500
Clerical, administrative, and fiscal service:						
Grade 14. Chief clerk and commissioner.....	1	6,500	1	6,500	1	6,500
Grade 12. Auditor.....	1	5,000	1	5,000	1	5,000
Grade 10. Assistant clerk.....	1	3,900	1	3,900	1	3,900
Grade 6. Clerical assistant and custodian of building.....	1	2,800	1	2,800	1	2,800
Stenographic law clerk.....	5	2,500	5	2,500	5	2,500
Grade 5. Clerical assistant.....	2	2,400	2	2,400	2	2,400
Bailiff.....	1	2,400	1	2,400	1	2,400
Custodial service:						
Grade 4. Watchman.....	3	1,440	3	1,440	3	1,440
Fireman.....	3	1,440	3	1,440	3	1,440
Custodial employee.....	6	1,380	6	1,380	6	1,380
Charwoman.....	2	470	2	470	2	470
Total permanent, field.....	32	122,160	32	122,160	32	122,160
Deduct lapses and administrative furloughs.....						128
Net permanent, field.....		122,160		122,160		122,032
Deduct legislative reductions.....				6,110		15,762
01 Personal services (net).....		122,160		116,050		106,270
Received by transfer from—						
"Printing and binding, Court of Claims".....						-2,687
"Salaries, fees and expenses of marshals, United States courts".....						-7,292
Net total obligations.....		122,160		116,050		96,291
Less pay restoration provided by sec. 21 (e) act Mar. 28, 1934.....				-6,110		
Estimated savings and unobligated balance.....						5,709
Total estimate or appropriation.....		122,160		109,940		102,000

*Printing and Binding, Court of Claims—*

Printing and binding: For printing and binding, \$25,000 (U. S. C., title 31, sec. 588; act Apr. 7, 1934, 48 Stat., p. 540).

Estimate 1936, **\$25,000** Appropriated 1935, **\$25,000**

By objects	Obligations		
	Estimate, 1936	Estimate, 1935	Actual, 1934
02 Supplies and materials.....	\$1,500	\$1,500	\$1,500
08 Printing and binding.....	23,500	23,500	25,813
Total obligations.....	25,000	25,000	27,313
Transferred to "Salaries, Court of Claims".....			+2,687
Total estimate or appropriation.....	25,000	25,000	30,000



maintaining in China, American convicts and persons declared insane by the court, rent of quarters for prisoners, ice and drinking water for prison purposes, including wages of prison keepers, and the expense of keeping, feeding, and transporting prisoners and persons declared insane by the court, **[\$42,440] \$43,410** (acts June 30, 1906, 34 Stat., p. 814; Apr. 7, 1934, 48 Stat., p. 541).

Estimate 1936, **\$43,410** Appropriated 1935, **\$42,440**

By objects	Obligations					
	Estimate, 1936		Estimate, 1935		Actual, 1934	
<b>PERSONAL SERVICES, FIELD</b>	Posi- tions	Av. salary	Posi- tions	Av. salary	Posi- tions	Av. salary
Professional service:						
Grade 9. Judge.....	1	\$10,000	1	\$10,000	1	\$10,000
Grade 4. District attorney.....	1	4,000	1	4,000	1	4,000
Clerical, administrative, and fiscal service:						
Grade 8. Clerk.....	1	3,000	1	3,000	1	3,000
Marshal.....	1	3,000	1	3,000	1	3,000
Grade 6. Assistant clerk.....	1	2,400	1	2,400	1	2,400
Reporter.....	1	2,400	1	2,400	1	2,400
Grade 4. Deputy marshal.....	1	1,800	1	1,800	1	1,800
Clerk.....	2	1,800	3	1,800	3	1,800
Unclassified. Clerk.....	1	900				
Total permanent, field.....	10	31,100	10	32,000	10	32,000
Deduct lapses and administrative furloughs.....						1,476
Net permanent, field.....		31,100		32,000		30,524
Commissioner (per diem).....		500		1,362		480
Other personal services.....		1,180		1,148		996
All personal services, field.....		32,780		34,510		32,000
Deduct legislative reductions.....				1,780		3,892
Add cash allowances for quarters, heat, light, etc.....		1,080		1,080		765
01 Personal services (net).....		33,860		33,810		28,873
<b>OTHER OBLIGATIONS</b>						
02 Supplies and materials.....		300		230		133
03 Subsistence and support of persons.....		5,100		6,600		565
05 Communication service.....		150		250		64
06 Travel expenses.....		2,900		2,900		2,186
13 Special and miscellaneous current expenses.....		600		50		297
30 Equipment.....		500		380		59
Total other obligations.....		9,550		10,410		3,304
Grand total obligations.....		43,410		44,220		32,177
Received by transfer from Department of State.....						-8,940
Net total obligations.....		43,410		44,220		23,237
Less pay restoration provided by sec. 21 (e) act Mar. 28, 1934.....				-1,750		
Estimated savings and unobligated balance.....						8,763
Total estimate or appropriation.....		43,410		42,440		32,000

*Payment to Officers and Employees of the United States in Foreign Countries Due to Appreciation of Foreign Currencies (Justice)*—

By objects	Obligations		
	Estimate, 1936	Estimate, 1935	Actual, 1934
01 Personal services.....		\$7,708	\$17,292
1935 appropriation obligated in 1934.....		+17,292	-17,292
Received by transfer from appropriation under above title.....		-25,000	
Total estimate or appropriation.....			

*Salaries, Fees, and Expenses of Marshals, United States Courts*—

Salaries and expenses of marshals, and so forth: For salaries, fees, and expenses of United States marshals and their deputies, including services rendered in behalf of the United States or otherwise, services in Alaska in collecting evidence for the United States when so specially directed by the Attorney General, traveling expenses, purchase, when authorized by the Attorney General, of ten motor-propelled passenger-carrying vans at not to exceed \$2,500 each, and maintenance, alteration, repair, and operation of motor-propelled passenger-carrying vehicles used in connection with the transaction of the official business of the United States marshals, **[\$2,971,730] \$3,279,500** (U. S. C., title 5, sec. 676; title 28, secs. 574, 579, 582-585; act Apr. 7, 1934, 48 Stat., p. 541).

Estimate 1936, **\$3,279,500** Appropriated 1935, **\$3,071,730**

\* Includes \$100,000 appropriated in Deficiency Act, fiscal year 1934.

*Salaries, Fees, and Expenses of Marshals, United States Courts—Con.*

By objects	Obligations					
	Estimate, 1936		Estimate, 1935		Actual, 1934	
<b>PERSONAL SERVICES, FIELD</b>	Posi- tions	Av. salary	Posi- tions	Av. salary	Posi- tions	Av. salary
Clerical, administrative, and fiscal service:						
Grade 14. Marshal.....	7	\$6,857	7	\$6,857	7	\$6,857
Grade 13. Marshal.....	21	5,838	21	5,838	21	5,838
Grade 12. Marshal.....	43	4,833	43	4,833	43	4,833
Grade 11. Marshal.....	20	4,080	20	4,080	20	4,080
Grade 9. Deputy marshal.....	3	3,533	3	3,533	3	3,533
Grade 8. Deputy marshal.....	9	3,067	9	3,067	9	3,067
Grade 7. Deputy marshal.....	24	2,771	24	2,771	24	2,771
Grade 6. Deputy marshal.....	61	2,492	61	2,492	61	2,492
Grade 5. Deputy marshal.....	46	2,143	46	2,143	46	2,143
Grade 4. Deputy marshal.....	87	1,884	87	1,884	77	1,895
Grade 3. Deputy marshal.....	389	1,703	389	1,703	369	1,707
Grade 2. Deputy marshal.....	239	1,539	239	1,539	219	1,548
Grade 1. Deputy marshal.....	14	1,277	14	1,277	14	1,277
Total permanent, field.....	963	2,033,880	963	2,033,880	913	1,954,680
Deduct lapses and administrative furloughs.....						2,597
Net permanent, field.....		2,033,880		2,031,283		1,954,680
Temporary employees, field.....		3,000		3,000		2,868
Guarding and destroying seized property.....		36,000		36,000		26,833
Fees, etc.....		5,000		5,000		2,157
All personal services, field.....		2,077,880		2,075,283		1,986,538
Deduct subsistence and quarters furnished.....		300		300		300
		2,077,580		2,074,983		1,986,238
Deduct legislative reductions.....				103,890		197,880
01 Personal services (net).....		2,077,580		1,971,093		1,788,358
<b>OTHER OBLIGATIONS</b>						
02 Supplies and materials.....		9,600		9,600		9,569
03 Subsistence and support of persons.....		1,040		1,050		1,046
Storage and care of vehicles:						
Storage of seized vehicles.....		8,600		8,600		8,670
Storage of other vehicles.....		1,000		1,000		1,025
04 Total, storage and care of vehicles.....		9,600		9,600		9,695
05 Communication service.....		51,500		51,500		51,449
06 Travel expenses.....		1,091,780		1,091,780		877,008
Transportation of things (service):						
Transportation of seized property.....		4,500		4,500		4,458
Other transportation.....		2,300		2,300		2,299
07 Total, transportation of things.....		6,800		6,800		6,757
Advertising and publication of notices:						
Advertising of seized property.....		10,000		10,000		13,182
Other advertising.....		800		800		779
09 Total, advertising, etc.....		10,800		10,800		13,961
10 Heat, light, power, etc.....		2,400		2,400		2,407
11 Rents.....		1,300		1,300		1,286
12 Repairs and alterations.....		2,600		2,600		2,602
Special and miscellaneous current expenses:						
Storage of seized property other than vehicles.....		9,000		9,000		13,026
Other items.....		5,000		5,000		4,750
13 Total special and miscellaneous current expenses.....		14,000		14,000		17,776
30 Equipment.....		500		500		368
Total other obligations.....		1,201,920		1,201,930		993,924
Grand total obligations.....		3,279,500		3,173,023		2,782,282
Transferred to—						
“Rent of buildings, Department of Justice”.....				+2,597		+4,000
“Traveling and miscellaneous expenses, Department of Justice”.....						+3,000
“Salaries and expenses, United States Court of Customs and Patent Appeals”.....						+7,447
“Salaries, Court of Claims”.....						+7,292
“Salaries and expenses of district attorneys, United States courts”.....						+40,000
“Salaries and expenses of clerks, United States courts”.....						+20,000
“Pay of bailiffs, etc., United States courts”.....						+30,000
Net total obligations.....		3,279,500		3,175,620		2,894,021
Less pay restoration provided by sec. 21 (e) act Mar. 28, 1934.....				-103,890		
Estimated savings and unobligated balance.....						1,041,479
Total estimate or appropriation.....		3,279,500		3,071,730		3,935,500

**Salaries and Expenses of District Attorneys, United States Courts—**  
 Salaries and expenses of district attorneys, and so forth: For salaries, traveling, and other expenses of United States district attorneys and their regular assistants, clerks, and other employees, including the office expenses of United States district attorneys in Alaska, and for salaries of regularly appointed clerks to United States district attorneys for services rendered during vacancy in the office of the United States district attorney, **[\$2,344,580]** \$2,913,000 (U. S. C., title 5, sec. 676; title 28, secs. 579-581; U. S. C., Supp. VII, title 28, secs. 580, 581; act Apr. 7, 1934, 48 Stat., p. 541).

Estimate 1936, **\$2,913,000**      Appropriated 1935, **\$2,344,580**

By objects	Obligations					
	Estimate, 1936		Estimate, 1935		Actual, 1934	
<b>PERSONAL SERVICES, FIELD</b>	Posi- tions	Av- salary	Posi- tions	Av- salary	Posi- tions	Av- salary
Professional service:						
Grade 9. Attorney	3	\$10,000	3	\$10,000	3	\$10,000
Grade 8. Attorney	3	8,167	3	8,167	3	8,167
Grade 7. Attorney	27	6,926	27	6,926	27	6,926
Assistant attorney	3	7,333	3	7,333	3	7,333
Grade 6. Attorney	40	5,820	40	5,820	40	5,820
Assistant attorney	9	5,756	9	5,756	9	5,756
Grade 5. Attorney	18	5,144	18	5,144	18	5,144
Assistant attorney	29	4,779	29	4,779	29	4,779
Grade 4. Attorney	74	3,964	66	3,964	66	3,964
Assistant attorney	118	3,401	115	3,406	115	3,406
Grade 3. Assistant attorney	91	2,890	91	2,890	91	2,890
Grade 1. Assistant attorney	34	2,326	34	2,326	34	2,326
Clerical, administrative, and fiscal service:						
Grade 9. Clerk	1	3,400	1	3,400	1	3,400
Grade 7. Clerk	14	2,732	14	2,732	14	2,732
Grade 6. Clerk	23	2,383	23	2,383	23	2,383
Grade 5. Clerk	28	2,070	28	2,070	28	2,070
Grade 4. Clerk	131	1,887	130	1,888	130	1,888
Grade 3. Clerk	123	1,670	118	1,672	118	1,672
Grade 2. Clerk	147	1,480	142	1,481	142	1,481
Grade 1. Clerk	28	1,303	28	1,303	28	1,303
Custodial service:						
Grade 6. Messenger	1	1,800	1	1,800	1	1,800
Grade 5. Messenger	2	1,500	2	1,500	2	1,500
Grade 3. Messenger	5	1,260	5	1,260	5	1,260
Grade 2. Messenger	3	1,120	3	1,120	3	1,120
Grade 1. Messenger	15	800	15	800	15	800
Total permanent, field	970	2,706,250	948	2,649,150	948	2,649,150
Deduct lapses and administrative furloughs.		550		99,120		32,764
Net permanent, field		2,705,700		2,553,030		2,616,386
Temporary employees, field						4,448
All personal services, field		2,705,700		2,553,030		2,620,834
Deduct legislative reductions				132,460		341,266
01 Personal services (net)		2,705,700		2,420,570		2,279,568
<b>OTHER OBLIGATIONS</b>						
02 Supplies and materials		2,500		2,500		2,855
05 Communication service		75,000		75,000		72,977
06 Travel expenses		125,000		125,000		124,314
07 Transportation of things		1,000		1,000		967
10 Heat, light, power, etc.		1,000		1,000		1,033
11 Rents		300		300		294
12 Repairs and alterations		1,000		1,000		1,037
13 Special and miscellaneous current expenses		1,000		1,000		890
30 Equipment		500		500		374
Total other obligations		207,300		207,300		204,741
Grand total obligations		2,913,000		2,627,870		2,484,309
Received by transfer from—						
“Salaries, Department of Justice”				150,830		
“Salaries, fees, and expenses of marshals, United States courts”						40,000
“Federal jails, buildings, and equipment”						35,000
Net total obligations		2,913,000		2,477,040		2,409,309
Less pay restoration provided by sec. 21 (e) act Mar. 28, 1934				132,460		
Estimated savings and unobligated balance						639,711
Total estimate or appropriation		2,913,000		2,344,580		3,049,020

**Pay of Special Assistant Attorneys, United States Courts—**  
 Salaries and expenses of special attorneys, and so forth: For compensation and traveling expenses of special attorneys and assistants to the Attorney General and to United States district attorneys employed by the Attorney General to aid in special cases, and for payment of foreign counsel employed by the Attorney General in special cases, **[\$600,000]**, of which \$50,000 shall be immediately available, **[\$725,000]**: *Provided*, That the amount paid as compensation out of the funds herein appropriated to any person employed hereunder shall not exceed \$10,000: *Provided further*, That reports be submitted to the Congress on the 1st day of July

and January showing the names of the persons employed hereunder, the annual rate of compensation or amount of any fee paid to each together with a description of their duties (U. S. C., title 5, sec. 315; U. S. C., Supp. VII, title 5, sec. 315; act Apr. 7, 1934, 48 Stat., p. 541).

Estimate 1936, **\$725,000**      Appropriated 1935, **\$600,000**

By objects	Obligations					
	Estimate, 1936		Estimate, 1935		Actual, 1934	
<b>PERSONAL SERVICES, FIELD</b>	Posi- tions	Av- salary	Posi- tions	Av- salary	Posi- tions	Av- salary
Professional service:						
Grade 9. Attorney	8	\$9,000	8	\$9,000	8	\$9,000
Grade 7. Attorney	35	6,951	35	6,951	29	7,045
Grade 6. Attorney	14	5,821	12	5,833	12	5,833
Grade 5. Attorney	19	5,059	13	5,062	13	5,062
Grade 4. Attorney	4	4,075	4	4,075	4	4,075
Grade 3. Attorney	5	3,520	5	3,520	5	3,520
Grade 2. Attorney	4	2,800	4	2,800	4	2,800
Grade 1. Attorney	3	2,133	3	2,133	3	2,133
Total permanent, field	92	545,600	84	502,600	78	463,600
Deduct lapses and administrative furloughs				37,090		120,406
Net permanent, field		545,600		465,510		343,194
Professional services to be determined		100,000		86,400		85,175
All personal services, field		645,600		551,910		428,369
Deduct legislative reductions				29,450		51,355
01 Personal services (net)		645,600		522,460		377,014
<b>OTHER OBLIGATIONS</b>						
06 Travel expenses		79,400		56,900		40,067
Grand total obligations		725,000		579,450		417,081
1935 appropriation obligated in 1934				+50,000		-50,000
Received by transfer from “Fees of jurors and witnesses, United States courts”						-50,000
Net total obligations		725,000		629,450		317,081
Less pay restoration provided by sec. 21 (e) act Mar. 28, 1934				29,450		
Estimated savings and unobligated balance						19,636
Total estimate or appropriation		725,000		600,000		336,717

**Salaries and Expenses of Clerks, United States Courts—**  
 Salaries and expenses, clerks of courts: For salaries of clerks of United States circuit courts of appeals and United States district courts, their deputies, and other assistants, travel expenses pursuant to the Substance Expense Act of 1926, as amended (U. S. C., Supp. [VI] VII, title 5, secs. 821-833), and other expenses of conducting their respective offices, **[\$1,797,000]** \$2,070,000 (U. S. C., title 5, secs. 676, 821-833; title 28, secs. 6, 7, 544, 545, 547, 557-570; U. S. C., Supp. VII, title 28, sec. 561a; acts Apr. 7, 1934, 48 Stat., p. 542; June 19, 1934, 48 Stat., p. 1036).

Estimate 1936, **\$2,070,000**      Appropriated 1935, **\$1,872,000**  
 \* Includes \$75,000 appropriated in Deficiency Act, fiscal year 1934.

By objects	Obligations					
	Estimate, 1936		Estimate, 1935		Actual, 1934	
<b>PERSONAL SERVICES, FIELD</b>	Posi- tions	Av- salary	Posi- tions	Av- salary	Posi- tions	Av- salary
Clerical, administrative, and fiscal service:						
Grade 14. Clerk	12	\$6,667	12	\$6,667	12	\$6,667
Grade 13. Clerk	31	5,658	31	5,658	31	5,658
Grade 12. Clerk	35	4,943	35	4,943	35	4,943
Grade 11. Clerk	23	4,461	23	4,461	23	4,461
Grade 10. Deputy clerk	1	3,600	1	3,600	1	3,600
Grade 9. Deputy clerk	13	3,354	13	3,354	13	3,354
Grade 8. Deputy clerk	24	3,008	24	3,008	24	3,008
Grade 7. Deputy clerk	41	2,746	41	2,746	41	2,746
Clerical assistant	2	2,700	2	2,700	2	2,700
Grade 6. Deputy clerk	64	2,458	64	2,458	64	2,458
Grade 5. Deputy clerk	52	2,206	52	2,206	52	2,206
Grade 4. Deputy clerk	102	1,925	102	1,925	102	1,925
Clerical assistant	26	1,941	26	1,941	26	1,941
Grade 3. Deputy clerk	107	1,709	107	1,709	107	1,709
Clerical assistant	33	1,720	33	1,720	33	1,720
Grade 2. Deputy clerk	99	1,534	99	1,534	99	1,534
Clerical assistant	55	1,509	55	1,509	55	1,509
Grade 1. Deputy clerk	72	1,362	72	1,362	72	1,362
Clerical assistant	55	1,365	55	1,365	55	1,365
Unclassified. Clerical assistant	64	731	64	731	64	731
Total permanent, field	911		911		911	
		1,981,520		1,981,520		1,981,520
Deduct lapses and administrative furloughs		160				5,561
Net permanent, field		1,981,360		1,981,520		1,975,959

## Salaries and Expenses of Clerks, United States Courts—Continued.

By objects	Obligations		
	Estimate, 1936	Estimate, 1935	Actual, 1934
<b>PERSONAL SERVICES, FIELD—continued</b>			
Temporary employees, field.....			\$2, 538
All personal services, field.....	\$1, 981, 360	\$1, 981, 520	1, 978, 497
Deduct legislative reductions.....		99, 080	254, 682
01 Personal services (net).....	1, 981, 360	1, 882, 440	1, 723, 815
<b>OTHER OBLIGATIONS</b>			
02 Supplies and materials.....	700	700	767
05 Communication service.....	30, 000	30, 000	33, 996
06 Travel expenses.....	54, 890	54, 890	58, 551
07 Transportation of things.....	700	700	718
11 Rents.....	600	600	630
12 Repairs and alterations.....	1, 150	1, 150	1, 152
13 Special and miscellaneous current ex- penses.....	500	500	521
30 Equipment.....	100	100	146
Total other obligations.....	88, 640	88, 640	96, 481
Grand total obligations.....	2, 070, 000	1, 971, 080	1, 820, 296
Received by transfer from—			
“Salaries, fees, and expenses of mar- shals, United States courts”.....			-20, 000
“Federal jails, building and equip- ment”.....			-40, 000
Net total obligations.....	2, 070, 000	1, 971, 080	1, 760, 296
Less pay restoration provided by sec. 21 (e) act Mar. 28, 1934.....		-99, 080	
Estimated savings and unobligated bal- ance.....			96, 284
Total estimate or appropriation.....	2, 070, 000	1, 872, 000	1, 856, 580

## Fees of Commissioners, United States Courts—

Fees of commissioners: For fees of the United States commis-  
sioners and other committing magistrates acting under section 1014,  
Revised Statutes (U. S. C., title 18, sec. 591) \$400,000 (U. S. C.,  
title 18, sec. 591; title 28, secs. 526, 597, 599; act Apr. 7, 1934, 48  
Stat., p. 542).

Estimate 1936, \$400,000

Appropriated 1935, \$400,000

By objects	Obligations		
	Estimate, 1936	Estimate, 1935	Actual, 1934
Statutory fees.....	\$400, 000	\$375, 000	\$275, 960
Deduct legislative reductions.....		18, 750	33, 110
01 Personal services (net).....	400, 000	356, 250	242, 850
Estimated savings and unobligated bal- ance.....		43, 750	307, 150
Total estimate or appropriation.....	400, 000	400, 000	550, 000

Fees and Expenses of Conciliation Commissioners, United States  
Courts—

Conciliation Commissioners, United States Courts: For fees of  
conciliation commissioners, and per diem allowance and traveling  
expenses of supervising conciliation commissioners, as authorized  
by the Act entitled “An Act to amend an Act entitled ‘An Act to  
establish a uniform system of bankruptcy throughout the United  
States’, approved July 1, 1898, and Acts amendatory thereof and  
supplementary thereto”, approved March 3, 1933, [the unexpended  
balance of the amount made available for this purpose in the Third  
Deficiency Act, fiscal year 1933, is continued available until June  
30, 1935] as amended by the Act approved June 7, 1934, \$30,000 (act  
Apr. 7, 1934, 48 Stat., p. 542).

Estimate 1936, \$30,000

Fees and Expenses of Conciliation Commissioners, United States  
Courts—Continued.

By objects	Obligations		
	Estimate, 1936	Estimate, 1935	Actual, 1934
Statutory fees.....	\$29, 500	\$12, 000	\$12, 000
Deduct legislative reductions.....		600	1, 450
01 Personal services (net).....	29, 500	11, 400	10, 550
06 Travel expenses.....	500	500	500
Grand total obligations.....	30, 000	11, 900	11, 050
1934 appropriation obligated in 1935.....		-12, 500	+12, 500
Received by transfer from “Salaries, fees, and expenses of marshals, United States courts, 1933”.....			-25, 000
Net total obligations.....	30, 000	-600	-1, 450
Estimated savings and unobligated balance.....		600	1, 450
Total estimate or appropriation.....	30, 000		

## Fees of Jurors and Witnesses, United States Courts—

Fees of jurors and witnesses: For mileage and per diems of  
jurors; for mileage and per diems of witnesses and for per diems in  
lieu of subsistence; and for payment of the expenses of witnesses, as  
provided by section 850, Revised Statutes (U. S. C., title 28,  
sec. 604), including the expenses, mileage, and per diems of  
witnesses on behalf of the Government before the United States  
Customs Court, such payments to be made on the certification of  
the attorney for the United States and to be conclusive as provided  
by section 846, Revised Statutes (U. S. C., title 28, sec. 577),  
\$2,230,000: *Provided*, That not to exceed \$10,000 of this amount  
shall be available for such compensation and expenses of witnesses  
or informants as may be authorized or approved by the Attorney  
General, which approval shall be conclusive: *Provided further*,  
That no part of the sum herein appropriated shall be used to pay  
any witness more than one attendance fee for any one calendar day  
(U. S. C., title 28, secs. 600-605; U. S. C., Supp. VII, title 28, secs.  
600a-600d, 608; act Apr. 7, 1934, 48 Stat., p. 542).

Estimate 1936, \$2,230,000

Appropriated 1935, \$2,230,000

By objects	Obligations		
	Estimate, 1936	Estimate, 1935	Actual, 1934
<b>PERSONAL SERVICES, FIELD</b>			
Per diem of jurors.....	\$1, 115, 000	\$1, 115, 000	\$1, 114, 298
Per diem of witnesses.....	250, 000	250, 000	249, 140
01 Personal services (net).....	1, 365, 000	1, 365, 000	1, 363, 438
<b>OTHER OBLIGATIONS</b>			
Travel expenses:			
Jurors:			
Mileage.....	270, 000	270, 000	266, 200
Witnesses:			
Mileage.....	495, 000	495, 000	493, 341
Expenses.....	100, 000	100, 000	92, 887
06 Total travel expenses.....	865, 000	865, 000	852, 428
Grand total obligations.....	2, 230, 000	2, 230, 000	2, 215, 866
Transferred to—			
“Salaries, Department of Justice”.....			+17, 034
“Books, Department of Justice”.....			+1, 092
“Contingent expenses, Department of Justice”.....			+1, 000
“Rent of buildings, Department of Justice”.....			+6, 500
“Pay of special assistant attorneys, United States courts”.....			+50, 000
Net total obligations.....	2, 230, 000	2, 230, 000	2, 291, 492
Estimated savings and unobligated balance.....			843, 508
Total estimate or appropriation.....	2, 230, 000	2, 230, 000	3, 135, 000

*Rent of Court Rooms, United States Courts—*

**[Rent: For rent of rooms for the United States courts and judicial officers, \$55,000] (act Apr. 7, 1934, 48 Stat., p. 542).**

NOTE.—Appropriation under above title consolidated with "Miscellaneous expenses, United States Courts."

*Pay of Bailiffs, etc., United States Courts—*

Salaries and expenses of bailiffs, and so forth: For bailiffs, not exceeding three bailiffs in each court, except in the southern district of New York and the northern district of Illinois; meals and lodging for jurors in United States cases, and of bailiffs in attendance upon the same, when ordered by the court, and meals and lodging for jurors in Alaska, as provided by section 193, title II, of the Act of June 6, 1900 (U. S. C., title 28, secs. 9, 557-570, 595, 596), and compensation for jury commissioners, \$5 per day, not exceeding three days for any one term of court, **[\$235,000] \$257,220: Provided, That no per diem shall be paid to any bailiff unless the court is actually in session and the judge present and presiding or present in chambers: Provided further, That none of this appropriation shall be used for the pay of bailiffs when deputy marshals or marshals are available for the duties ordinarily executed by bailiffs, the fact of unavailability to be determined by the certificate of the marshal (U. S. C., title 28, secs. 9, 557-570, 595, 596; act Apr. 7, 1934, 48 Stat., p. 542).**

Estimate 1936, **\$257,220** Appropriated 1935, **\$235,000**

By objects	Obligations		
	Estimate, 1936	Estimate, 1935	Actual, 1934
<b>PERSONAL SERVICES, FIELD</b>			
Per diems of bailiffs.....	\$216, 720	\$216, 720	\$235, 629
Per diems of jury commissioners.....	5, 500	5, 500	5, 260
All personal services, field.....	222, 220	222, 220	240, 889
Deduct legislative reductions.....		11, 110	28, 506
01 Personal services (net).....	222, 220	211, 110	212, 383
<b>OTHER OBLIGATIONS</b>			
03 Meals and lodging for jurors.....	35, 000	35, 000	34, 027
Total obligations.....	257, 220	246, 110	246, 410
Received by transfer from "Salaries, fees, and expenses of marshals, United States courts".....			-30, 000
Net total obligations.....	257, 220	246, 110	216, 410
Less pay restoration provided by sec. 21 (e) act Mar. 28, 1934.....		-11, 110	
Estimated savings and unobligated balance.....			36, 590
Total estimate or appropriation.....	257, 220	235, 000	253, 000

*Miscellaneous Expenses, United States Courts—*

Miscellaneous expenses: **[For such miscellaneous expenses as may be authorized or approved by the Attorney General, for the United States courts and their officers, including experts at such rates of compensation as may be authorized or approved by the Attorney General, including also so much as may be necessary in the discretion of the Attorney General for such expenses in the District of Alaska and in courts other than Federal courts, and including traveling expenses pursuant to the Subsistence Expense Act of 1926, as amended (U. S. C., Supp. VI, title 5, ch. 16), \$827,460: Provided, That the maximum salary paid to any stenographer or law clerk to any circuit judge shall not exceed \$2,400 per annum.] For such miscellaneous expenses as may be authorized or approved by the Attorney General, for the United States courts and their officers, including experts, and notarial fees or like services and/or stenographic work in taking depositions, at such rates of compensation as may be authorized or approved by the Attorney General, so much as may be necessary in the discretion of the Attorney General for such expenses in the District of Alaska and in courts other than Federal courts, and traveling expenses pursuant to the Subsistence Expense Act of 1926, as amended (U. S. C., Supp. VII, title 5, ch. 16); rent of rooms for United States courts and judicial officers; supplies, including the exchange of typewriting and adding machines, for the United States courts and judicial officers, including firearms and ammunition therefor; purchase of law books, including the exchange thereof, for United States judges, district attorneys, and other judicial officers, including the libraries of the ten United States circuit courts of appeals, and the Federal Reporter and continuations thereto as issued, \$1,080,000: Provided, That such books shall in all cases be transmitted to their successors in office; all books purchased hereunder to be marked plainly, "The Property of the United States": Provided**

further, That not to exceed \$2 per volume shall be paid for the current and future volumes of the United States Code, Annotated: Provided further, That the maximum salary paid to any stenographer or law clerk to any circuit judge shall not exceed \$2,400 per annum (U. S. C., title 5, secs. 821-833; U. S. C., Supp. VII, title 5, secs. 821-833; title 28, sec. 222a; act Apr. 7, 1934, 48 Stat., pp. 542, 543).

Estimate 1936, **\$1,080,000** Appropriated 1935, **\$1,052,460**

\* Includes following appropriations consolidated under above title: "Rent of court rooms, United States courts, \$55,000"; "Supplies, United States courts", \$35,000, including \$15,000 appropriated in Deficiency Appropriation Act, 1934; "Books for judicial officers, \$75,000."

By objects	Obligations					
	Estimate, 1936		Estimate, 1935		Actual, 1934	
	Posi- tions	Av. salary	Posi- tions	Av. salary	Posi- tions	Av. salary
<b>PERSONAL SERVICES, FIELD</b>						
Professional service:						
Grade 1. Law clerk.....	41	\$2, 380	41	\$2, 380	30	\$2, 373
Subprofessional service:						
Library aid.....	11	1, 020	11	1, 020	11	1, 020
Clerical, administrative, and fiscal service:						
Grade 7. Clerk-stenographer.....	8	2, 700	8	2, 700	8	2, 700
Grade 6. Clerk-stenographer.....	46	2, 387	46	2, 387	46	2, 387
Grade 5. Clerk-stenographer.....	90	2, 056	90	2, 056	90	2, 056
Grade 4. Clerk-stenographer.....	38	1, 808	38	1, 808	38	1, 808
Grade 3. Clerk-stenographer.....	9	1, 667	9	1, 667	9	1, 667
Grade 2. Clerk-stenographer.....	8	1, 463	8	1, 463	8	1, 463
Grade 1. Clerk-stenographer.....	1	1, 260	1	1, 260	1	1, 260
Unclassified. Clerk-stenographer.....	14	990	14	990	14	990
Total permanent, field.....	266	535, 740	266	535, 740	255	509, 340
Deduct lapses and administrative furloughs.....		1, 020				8, 495
Net permanent, field.....		534, 720		535, 740		500, 845
Special expert services.....		150, 000		150, 000		113, 195
All personal services, field.....		684, 720		685, 740		614, 040
Deduct legislative reductions.....				26, 780		70, 038
01 Personal services (net).....		684, 720		658, 960		544, 002
<b>OTHER OBLIGATIONS</b>						
02 Supplies and materials.....		61, 400		66, 400		53, 887
03 Subsistence and support of persons.....		3, 300		3, 300		3, 295
05 Communication service.....		30, 000		30, 000		29, 190
06 Travel expenses.....		40, 000		40, 000		36, 311
07 Transportation of things.....		7, 000		7, 000		6, 514
08 Printing, binding, etc.....		80, 230		80, 230		77, 893
09 Advertising and publication of notices.....		17, 000		17, 000		16, 248
10 Heat, light, power, etc.....		7, 000		7, 000		6, 260
11 Rents.....		30, 250		55, 250		72, 705
12 Repairs and alterations.....		800		800		768
13 Special and miscellaneous current expenses.....		9, 500		9, 500		9, 366
22 Grants, subsidies, and contributions.....		500		500		482
30 Equipment.....		108, 300		103, 300		104, 966
Total other obligations.....		395, 280		420, 280		417, 885
Net total obligations.....		1, 080, 000		1, 079, 240		961, 887
Less pay restoration provided by sec. 21 (e) act Mar. 28, 1934.....				-26, 780		
Estimated savings and unobligated balance.....						155, 613
Total estimate or appropriation.....		1, 080, 000		1, 052, 460		1, 117, 500

*Supplies for United States Courts—*

**[Supplies: For supplies, including the exchange of type-writing and adding machines, for the United States courts and judicial officers, including firearms and ammunition therefor, to be expended under direction of the Attorney General, \$80,000] (acts Apr. 7, 1934, 48 Stat., p. 543; June 19, 1934, 48 Stat., p. 1037).**

NOTE.—Appropriation under above title consolidated with "Miscellaneous expenses, United States courts."

*Books for Judicial Officers—*

**[Law books: For the purchase of law books, including the exchange thereof, for United States judges, district attorneys, and other judicial officers, including the libraries of the ten United States circuit courts of appeals, for the purchase of the Federal Reporter and continuations thereto as issued, to be expended under the direction of the Attorney General, \$75,000: Provided, That such books shall in all cases be transmitted to their successors in office; all books purchased thereunder to be marked plainly, "The property of the United States": Provided further, That not to exceed \$2 per volume shall be paid for the current and future volumes of the United States Code, Annotated] (U. S. C., title 28, sec. 530; U. S. C., Supp. VII, title 28, sec. 530; act Apr. 7, 1934, 48 Stat., p. 543).**

NOTE.—Appropriation under above title consolidated with "Miscellaneous expenses, United States courts."

*Compensation of special master in case of United States against Northern Pacific Railway Company, and others—*

01 Personal services: Obligation—1934, \$12,500.

Total, the judiciary, annual appropriations, general fund:  
 Estimate 1936, **\$16,617,845**      Appropriated 1935, **\$15,201,613**

**PENAL AND CORRECTIONAL INSTITUTIONS**

For all services, including personal services compensated upon fee basis, supplies, materials, and equipment in connection with or incident to the subsistence and care of inmates and maintenance and upkeep of Federal penal and correctional institutions, including farm and other operations not otherwise specifically provided for in the discretion of the Attorney General; gratuities for inmates at release, provided such gratuities shall be furnished to inmates sentenced for terms of imprisonment of not less than six months, and transportation to the place of conviction or bona fide residence at the time of conviction or to such other place within the United States as may be authorized by the Attorney General; expenses of interment or transporting remains of deceased inmates to their homes in the United States; maintenance and repair of passenger-carrying vehicles; traveling expenses of institution officials and employees when traveling on official duty, including expenses of attendance at meetings concerned with the work of the several institutions when authorized by the Attorney General, and including expenses incurred in pursuing and identifying escaped inmates; traveling expenses of members of advisory boards authorized by law incurred in the discharge of their official duties; *packing, crating, drayage and transportation of household effects, not exceeding in any one case five thousand pounds, of employees when transferred from one official station to another for permanent duty and uniforms for the guard force, when specifically authorized by the Attorney General*; rewards for the capture of escaped inmates; newspapers, books, and periodicals; firearms and ammunition; tobacco for inmates; and the purchase and exchange of farm products and livestock, when authorized by the Attorney General: *Provided*, That any part of the appropriations under this heading used for payment of salaries of personnel employed in the operation of prison commissaries shall be reimbursed from commissary earnings, and such reimbursement shall be in addition to the amounts appropriated herein.

*Prison Industries Working Capital Fund—*

Prison industries working capital fund: Prison industries working capital fund, [1934] 1935 and prior years, is reappropriated and made available for the fiscal year [1935] 1936, including payment of obligations incurred in prior years; and the said working capital fund and all receipts credited thereto may be used as a revolving fund for the fiscal year [1935] 1936, for the purposes authorized by the Act entitled "An Act to provide for the diversification of employment of Federal prisoners for their training and schooling in trades and occupations, and for other purposes", approved May 27, 1930 (U. S. C., Supp. VI, title 18, secs. 744d, 744e, 744f): *Provided*, That no part of this appropriation shall be used for the procurement and/or installation in any Federal correctional or penal institution of machinery for the manufacture of metal furniture and/or metal office equipment (U. S. C., Supp. VII, title 18, secs. 744d, 744e, 744f; act Apr. 7, 1934, 48 Stat., p. 543).

*Medical and Hospital Service, Penal Institutions—*

Medical and hospital service: For medical relief for, and incident to the care and maintenance of, inmates of penal and correctional institutions, including personal services in the District of Columbia and elsewhere, medical, surgical, and hospital supplies, materials, equipment, and appliances, together with appliances necessary for patients, [\$418,478] \$492,150 which amount, in the discretion of the Attorney General, may be transferred to the Public Health Service for direct expenditure under the laws, appropriations, and regulations governing the Public Health Service: *Provided*, That of this appropriation not to exceed [\$105,000] \$148,090 may be expended for the hospital for defective delinquents (act Apr. 7, 1934, 48 Stat., p. 544).

Estimate 1936, **\$492,150**      Appropriated 1935, **\$418,478**

Transfers to Public Health Service, Treasury Department—1936, \$492,150; 1935, \$418,478 1934, \$393,278.

*Buildings and Equipment, Penal Institutions—*

For construction and repair of buildings, including the purchase and installation of machinery and equipment, and all expenses incident thereto, to be expended so as to give the maximum amount of employment to inmates of the institutions, as follows: United States Penitentiary, Leavenworth, Kansas, \$30,000; United States penitentiary, McNeil Island, Washington, \$18,110; United States penitentiary, Alcatraz Island, California, \$8,775; United States Southwestern Reformatory, El Reno, Oklahoma, \$10,400; United States Hospital for Defective Delinquents, Springfield, Missouri, \$20,000; Federal jail, Milan, Michigan, \$1,890, in all, \$89,175 (act Apr. 7, 1934, 48 Stat., p. 544).

Estimate 1936, **\$89,175**      Appropriated 1935, **\$60,800**

\* Includes \$60,800 for "United States penitentiary, McNeil Island, Wash., buildings and equipment."

By objects	Obligations		
	Estimate, 1936	Estimate, 1935	Actual, 1934
12 Repairs.....			\$5, 103
30 Equipment.....	\$32, 665		
32 Construction.....	56, 510	\$60, 800	35, 980
Total obligations.....	89, 175	60, 800	41, 083
Received by transfer from "Federal jails, construction".....			-36, 000
Net total obligations.....	89, 175	60, 800	5, 083
Estimated savings and unobligated balance.....			317
Total estimate or appropriation.....	89, 175	60, 800	5, 400

*United States Penitentiary, Leavenworth, Kans., Maintenance—*

United States penitentiary, Leavenworth, Kansas: For the United States penitentiary at Leavenworth, Kansas, including not to exceed [\$547,740] \$607,840 for salaries and wages of all officers and employees, [and not to exceed \$940 for purchase of motor-propelled passenger-carrying vehicles, \$1,146,000] \$1,240,670 (U. S. C., title 18, sec. 765; act Apr. 7, 1934, 48 Stat., p. 544).

Estimate 1936, **\$1,240,670**      Appropriated 1935, **\$1,146,000**

By objects	Obligations					
	Estimate, 1936		Estimate, 1935		Actual, 1934	
	Posi- tions	Av. salary	Posi- tions	Av. salary	Posi- tions	Av. salary
<i>Main</i>						
PERSONAL SERVICES, FIELD						
Professional service:						
Grade 4. Supervisor of education.....	1	\$3, 800	1	\$3, 800	1	\$3, 800
Grade 1. Chaplain.....	2	2, 250	2	2, 250	2	2, 250
Subprofessional service:						
Grade 8. Warden's assistant.....	1	2, 600	1	2, 600	1	2, 600
Assistant supervisor of educa- tion.....	2	2, 600	2	2, 600	2	2, 600
Grade 6. Librarian.....	1	2, 000	1	2, 000	1	2, 000
Junior warden's assistant.....	2	2, 000	2	2, 000	2	2, 000
Clerical, administrative, and fiscal service:						
Grade 14. Warden.....	1	7, 000	1	7, 000	1	7, 000
Grade 12. Deputy warden.....	1	4, 600	1	4, 600	1	4, 600
Grade 11. Chief clerk.....	1	3, 800	1	3, 800	1	3, 800
Chief of mechanical service.....	1	3, 800	1	3, 800	1	3, 800
Grade 8. Assistant deputy warden.....	1	2, 900	1	2, 900	1	2, 900
Grade 7. Senior clerk.....	1	2, 700	1	2, 700	1	2, 700
Disbursing clerk.....	1	2, 600	1	2, 600	1	2, 600
Farm manager.....	1	2, 600	1	2, 600	1	2, 600
Parole officer.....	1	2, 600	1	2, 600	1	2, 600
Grade 6. Senior clerk.....	1	2, 300	1	2, 300	1	2, 300
Record clerk.....	1	2, 300	1	2, 300	1	2, 300
Storekeeper.....	1	2, 600	1	2, 600	1	2, 600
Assistant farm manager.....	1	2, 300	1	2, 300	1	2, 300
Grade 4. Assistant storekeeper.....	2	1, 800	2	1, 800	2	1, 800
Clerk.....	9	1, 800	8	1, 800	9	1, 800
Commissary clerk.....	4	1, 800	4	1, 800	4	1, 800
Grade 3. Clerk.....					1	1, 620
Grade 2. Clerk.....	1	1, 560	1	1, 560	1	1, 560
Grade 1. Clerk.....	1	1, 320	1	1, 320	1	1, 320
Custodial service:						
Grade 10. Steward.....	1	2, 600	1	2, 600	1	2, 600
General foreman.....	1	2, 600	1	2, 600	1	2, 600
Grade 9. Engineer.....	1	2, 300	1	2, 300	1	2, 300
Captain.....	1	2, 300	1	2, 300	1	2, 300
Grade 8. Assistant steward.....	1	2, 000	1	2, 000	1	2, 000
Lieutenant.....	6	2, 007	6	2, 007	6	2, 007
Grade 7. Maintenance foreman.....	6	1, 870	6	1, 870	6	1, 870
Assistant engineer.....	3	1, 860	3	1, 860	3	1, 860
Grade 6. Guard.....	138	1, 694	138	1, 694	153	1, 694
Grade 5. Chauffeur.....					1	1, 500
Total permanent, field.....	197	368, 480	196	366, 680	214	396, 980

United States Penitentiary, Leavenworth, Kans., Maintenance—Continued.

By objects	Obligations					
	Estimate, 1936		Estimate, 1935		Actual, 1934	
	Posi- tions	Av. salary	Posi- tions	Av. salary	Posi- tions	Av. salary
<b>Main—Continued</b>						
<b>PERSONAL SERVICES, FIELD—continued</b>						
Deduct lapses and administrative furloughs.....		\$7,790		\$7,670		\$21,128
Net permanent, field.....		360,690		359,010		375,852
Temporary and fee basis employees, field.....		1,000		1,000		453
All personal services, field.....		361,690		360,010		376,305
Deduct subsistence and quarters furnished.....		2,140		2,140		1,790
Deduct legislative reductions.....		359,550		357,870		374,515
01 Personal services (net).....		359,550		339,486		325,709
<b>OTHER OBLIGATIONS</b>						
02 Supplies and materials.....		300,400		272,740		278,030
05 Communication service.....		7,500		6,700		6,084
06 Travel expenses.....		30,000		29,500		26,786
07 Transportation of things.....		19,000		17,400		15,813
10 Heat, light, power, water, etc.....		18,000		16,700		15,170
12 Repairs and alterations.....		18,000		16,600		15,074
13 Special and miscellaneous current ex- penses.....		500		200		152
22 Gratuities.....		21,500		19,900		18,098
30 Equipment.....		6,000		5,700		5,192
Total other obligations.....		420,900		385,440		380,399
Grand total obligations.....		780,450		724,926		706,108
Deduct amount received by transfer from commissary fund.....		-7,200		-6,840		-6,674
Net total obligations.....		773,250		718,086		699,434
Less pay restoration provided by sec. 21 (e) act Mar. 28, 1934.....				-18,024		
Estimated savings and unobligated bal- ance.....						+216,306
Total estimate or appropriation.....		773,250		700,062		915,740
<b>Annex</b>						
<b>PERSONAL SERVICES, FIELD</b>						
<b>Professional service:</b>						
Grade 4. Supervisor of education.....	1	3,800	1	3,800	1	3,800
Grade 2. Chaplain.....					1	2,600
Grade 1. Chaplain.....					1	2,000
<b>Subprofessional service:</b>						
Grade 8. Senior warden's assistant.....	1	2,600	1	2,600	1	2,600
Grade 6. Librarian.....	1	2,000	1	2,000	1	2,000
Junior warden's assistant.....	1	2,000	1	2,000	1	2,000
<b>Clerical, administrative, and fiscal service:</b>						
Grade 13. Warden.....	1	5,600	1	5,600	1	5,600
Grade 10. Deputy warden.....	1	3,500	1	3,500	1	3,500
Grade 9. Chief of mechanical service.....	1	3,400	1	3,400	1	3,400
Grade 6. Chief clerk.....	1	2,400	1	2,400	1	2,400
Disbursing clerk.....	1	2,300	1	2,300	1	2,300
Record clerk.....	1	2,300	1	2,300	1	2,300
Storekeeper.....	1	2,300	1	2,300	1	2,300
Grade 5. Clerk.....	1	2,000	1	2,000	1	2,000
Grade 4. Assistant storekeeper.....	2	1,800	2	1,800	2	1,800
Clerk.....	6	1,800	6	1,800	6	1,800
Commissary clerk.....	3	1,800	3	1,800	3	1,800
Grade 3. Clerk.....	2	1,650	2	1,650	2	1,650
<b>Custodial service:</b>						
Grade 9. Steward.....	1	2,300	1	2,300	1	2,300
Engineer.....	1	2,300	1	2,300	1	2,300
Foreman shoemaker.....	1	2,500	1	2,500	1	2,500
Captain.....	1	2,300	1	2,300	1	2,300
Grade 8. Lieutenant.....	5	2,000	5	2,000	5	2,000
Grade 7. Maintenance foreman.....	5	1,920	5	1,920	6	1,930
Grade 6. Fireman.....	3	1,680	3	1,680	3	1,680
Guard.....	95	1,680	100	1,682	100	1,682
Total permanent, field.....	137	251,120	142	259,520	145	266,100
Deduct lapses and administrative furloughs.....		60				-17,806
Net permanent, field.....		251,060		259,520		248,294
Temporary and fee basis employees, field.....		3,000		3,000		1,121
All personal services, field.....		254,060		262,520		249,415
Deduct subsistence and quarters furnished.....		840		840		886
Deduct legislative reductions.....		253,220		261,680		248,529
01 Personal services (net).....		253,220		248,554		216,815
<b>OTHER OBLIGATIONS</b>						
02 Supplies and materials.....		139,100		114,570		146,780
05 Communication service.....		2,000		2,800		2,077
06 Travel expenses.....		25,000		28,000		26,183
07 Transportation of things.....		12,500		18,000		13,328
10 Heat, light, power, water, etc.....		13,000		15,000		13,785
12 Repairs and alterations.....		2,500		3,600		2,411

United States Penitentiary, Leavenworth, Kans., Maintenance—Continued.

By objects	Obligations		
	Estimate, 1936	Estimate, 1935	Actual, 1934
<b>Annex—Continued</b>			
<b>OTHER OBLIGATIONS—continued</b>			
13 Special and miscellaneous current ex- penses.....	\$5,000	\$7,000	\$5,622
22 Gratuities.....	14,500	19,000	16,909
30 Equipment.....	6,000	8,000	6,836
Total other obligations.....	219,600	215,370	233,931
Grand total obligations.....	472,820	463,924	450,746
Deduct amount received by transfer from commissary fund.....	-5,400	-5,130	-3,036
Net total obligations.....	467,420	458,794	447,710
Less pay restoration provided by sec 21 (e) act Mar. 28, 1934.....		-12,856	
Estimated savings and unobligated bal- ance.....			104,550
Total estimate or appropriation.....	467,420	445,938	552,260

National Industrial Recovery, Prisons—

By objects	Obligations		
	Estimate, 1936	Estimate, 1935	Actual, 1934
<b>U. S. Penitentiary, Leavenworth, Kans.</b>			
32 Construction.....			\$1,991
Unobligated balance.....			+1,809
Received by transfer from Federal Emer- gency Administration of Public Works.....			-3,800
Total estimate or appropriation.....			

United States Penitentiary, Atlanta, Ga., Maintenance—

United States penitentiary, Atlanta, Georgia: For the United States penitentiary at Atlanta, Georgia, including not to exceed **[\$310,980]** \$353,660 for salaries and wages of all officers and employees, [and not to exceed \$940 for purchase of motor-propelled passenger-carrying vehicles, \$626,000] \$767,660 (U. S. C., title 18, sec. 791; act Apr. 7, 1934, 48 Stat., p. 544).

Estimate 1936, **\$767,660** Appropriated 1935, **\$626,000**

By objects	Obligations					
	Estimate, 1936		Estimate, 1935		Actual, 1934	
	Posi- tions	Av. salary	Posi- tions	Av. salary	Posi- tions	Av. salary
<b>PERSONAL SERVICES, FIELD</b>						
<b>Professional service:</b>						
Grade 4. Supervisor of education.....	1	\$3,800	1	\$3,800	1	\$3,800
Grade 1. Chaplain.....	2	2,000	2	2,000	2	2,000
<b>Subprofessional service:</b>						
Grade 8. Assistant supervisors of educa- tion.....	2	2,600	2	2,600	2	2,600
Senior warden's assistant.....	1	2,600	1	2,600	1	2,600
Grade 6. Junior warden's assistant.....	1	2,000	1	2,000	1	2,000
Librarian.....	1	2,000	1	2,000	1	2,000
<b>Clerical, administrative, and fiscal service:</b>						
Grade 14. Warden.....	1	6,500	1	6,500	1	6,500
Grade 13. Deputy warden.....	1	5,600	1	5,600	1	5,600
Grade 11. Chief mechanical service.....	1	4,000	1	4,000	1	4,000
Grade 10. Chief clerk.....	1	3,500	1	3,500	1	3,500
Grade 8. Farm manager.....	1	2,900	1	2,900	1	2,900
Grade 7. Assistant deputy warden.....	1	2,700	1	2,700	1	2,700
Disbursing clerk.....	1	2,600	1	2,600	1	2,600
Parole officer.....	1	2,600	1	2,600	1	2,600
Grade 6. Senior clerk.....	1	2,300	1	2,300	1	2,300
Record clerk.....	1	2,300	1	2,300	1	2,300
Assistant farm manager.....	2	2,300	2	2,300	2	2,300
Storekeeper.....	1	2,400	1	2,400	1	2,400
Grade 4. Assistant storekeeper.....	2	1,800	2	1,800	2	1,800
Clerk.....	10	1,807	9	1,807	10	1,806
Commissary clerk.....	4	1,800	4	1,800	4	1,800
Grade 3. Clerk.....	3	1,620	3	1,620	3	1,620
<b>Custodial service:</b>						
Grade 10. General foreman.....	1	2,800	1	2,800	1	2,800
Grade 9. Steward.....	1	2,400	1	2,400	1	2,400
Engineer.....	1	2,300	1	2,300	1	2,300
Captain.....	1	2,300	1	2,300	1	2,300
Grade 8. Assistant steward.....	1	2,100	1	2,100	1	2,100
Lieutenant.....	5	2,040	5	2,040	5	2,040
Grade 7. Assistant engineer.....	4	1,860	4	1,860	5	1,860
Maintenance foremen.....	4	1,860	4	1,860	6	1,860
Grade 6. Guards.....	139	1,708	139	1,708	149	1,708
Grade 3. Laborer (senior).....	1	1,260	1	1,260	1	1,260
Total permanent, field.....	198	370,980	197	369,180	211	393,540



United States Penitentiary, Atlanta, Ga., Maintenance—Con.

By objects	Obligations		
	Estimate, 1936	Estimate, 1935	Actual, 1934
<b>PERSONAL SERVICES, FIELD—continued</b>			
Deduct lapses and administrative furloughs.....	\$4,820	\$4,702	\$18,202
Net permanent, field.....	366,160	364,478	375,338
Temporary employees, field.....	1,000	1,000	.....
All personal services, field.....	367,160	365,478	375,338
Deduct subsistence and quarters furnished.....	11,000	11,000	9,084
.....	356,160	354,478	366,254
Deduct legislative reductions.....	.....	18,509	48,332
01 Personal services (net).....	356,160	335,969	317,922
<b>OTHER OBLIGATIONS</b>			
02 Supplies and materials.....	279,700	196,020	230,027
05 Communication service.....	6,500	6,000	5,795
06 Travel expenses.....	20,000	17,000	16,538
07 Transportation of things.....	35,000	28,500	28,403
10 Water, power, light, etc.....	30,000	29,000	28,875
12 Repairs and alterations.....	4,000	2,500	2,330
13 Special and miscellaneous current expenses.....	500	500	237
22 Gratuities.....	18,000	17,000	17,041
30 Equipment.....	25,000	18,500	19,148
Total other obligations.....	418,700	315,020	348,394
Grand total obligations.....	774,860	650,989	666,316
Deduct amount received by transfer from commissary fund.....	-7,200	-6,840	-6,171
Transferred to "U. S. Northeastern Penitentiary, Maintenance".....	.....	.....	+12,495
Net total obligations.....	767,660	644,149	672,640
Less pay restoration provided by sec. 21 (e) act Mar. 28, 1934.....	.....	-18,149	.....
Estimated savings and unobligated balance.....	.....	.....	247,360
Total estimate or appropriation.....	767,660	626,000	920,000

National Industrial Recovery, Prisons—

By objects	Obligations		
	Estimate, 1936	Estimate, 1935	Actual, 1934
<i>U. S. Penitentiary, Atlanta, Ga.</i>			
32 Construction.....	.....	\$2,113	\$207,887
Unobligated balance, June 30, 1934, available in 1935.....	.....	-2,113	+2,113
Received by transfer from Federal Emergency Administration of Public Works.....	.....	.....	-210,000
Total estimate or appropriation.....	.....	.....	.....

United States Penitentiary, McNeil Island, Wash., Maintenance—

United States penitentiary, McNeil Island, Washington: For the United States penitentiary at McNeil Island, Washington, including not to exceed **[\$173,190]** \$226,100 for salaries and wages of all officers and employees, **[\$338,000]** \$448,990 (U. S. C., title 18, sec. 741; act Apr. 7, 1934, 48 Stat., p. 544).

Estimate 1936, **\$448,990**

Appropriated 1935, **\$338,000**

By objects	Obligations					
	Estimate, 1936		Estimate, 1935		Actual, 1934	
	Posi- tions	Av. salary	Posi- tions	Av. salary	Posi- tions	Av. salary
<b>PERSONAL SERVICES, FIELD</b>						
Professional service:						
Grade 4. Supervisor of education.....	1	\$3,800	1	\$3,800	1	\$3,800
Grade 3. Chaplain.....	.....	.....	.....	.....	1	2,600
Subprofessional service:						
Grade 8. Senior warden's assistant.....	1	2,600	1	2,600	1	2,600
Grade 5. Teacher.....	1	1,800	.....	.....	.....	.....
Clerical, administrative, and fiscal service:						
Grade 14. Warden.....	1	6,500	1	6,500	1	6,500
Grade 12. Deputy warden.....	1	4,600	1	4,600	1	4,600
Grade 11. Chief mechanical service.....	1	3,800	1	3,800	1	3,800
Grade 9. Chief clerk.....	1	3,500	1	3,500	1	3,500
Grade 7. Farm manager.....	.....	.....	.....	.....	1	2,800
Grade 6. Disbursing clerk.....	1	2,300	1	2,300	1	2,300
Record clerk.....	1	2,300	1	2,300	1	2,300
Assistant farm manager.....	1	2,300	1	2,300	1	2,300

United States Penitentiary, McNeil Island, Wash., Maintenance—Continued.

By objects	Obligations					
	Estimate, 1936		Estimate, 1935		Actual, 1934	
	Posi- tions	Av. salary	Posi- tions	Av. salary	Posi- tions	Av. salary
<b>PERSONAL SERVICES, FIELD—continued</b>						
Clerical, administrative, and fiscal service—Continued.						
Grade 5. Clerk.....	3	\$2,000	3	\$2,000	3	\$2,000
Storekeeper.....	1	2,100	1	2,100	1	2,100
Assistant farm manager.....	.....	.....	.....	.....	1	2,000
Parole officer.....	1	2,400	1	2,400	1	2,400
Grade 4. Receiving clerk.....	1	1,800	1	1,800	1	1,800
Assistant storekeeper.....	1	1,800	1	1,800	.....	.....
Commissary clerk.....	2	1,800	2	1,800	2	1,800
Clerk.....	2	1,800	.....	.....	.....	.....
Grade 3. Clerk-stenographer.....	1	1,620	.....	.....	1	1,620
Clerk.....	1	1,620	.....	.....	.....	.....
Custodial service:						
Grade 10. Steward.....	1	2,600	1	2,600	1	2,600
General foreman.....	1	2,600	.....	.....	.....	.....
Grade 9. Assistant steward.....	1	2,300	1	2,300	1	2,300
Engineer.....	1	2,300	1	2,300	1	2,300
Maintenance foreman (floating equipment).....	1	2,300	1	2,300	1	2,300
Captain.....	1	2,300	1	2,300	1	2,300
Grade 8. Instructor.....	.....	.....	1	2,000	.....	.....
Maintenance foreman.....	.....	.....	4	2,050	4	2,050
Lieutenant.....	3	1,900	3	1,900	3	1,900
Grade 7. Assistant engineer.....	7	1,860	5	1,860	.....	.....
Maintenance foreman.....	86	1,794	76	1,794	80	1,798
Total permanent, field.....	129	252,060	112	222,900	114	228,200
Deduct lapses and administrative furloughs.....	.....	1,560	.....	1,560	.....	6,088
Net permanent, field.....	.....	250,500	.....	221,340	.....	222,112
Temporary employees, field.....	.....	2,600	.....	2,600	.....	.....
All personal services, field.....	.....	253,100	.....	223,940	.....	222,112
Deduct subsistence and quarters furnished.....	.....	24,960	.....	24,960	.....	28,538
.....	.....	228,140	.....	198,980	.....	193,574
Deduct legislative reductions.....	.....	.....	.....	11,275	.....	28,717
01 Personal services (net).....	.....	228,140	.....	187,705	.....	164,857
<b>OTHER OBLIGATIONS</b>						
02 Supplies and materials.....	.....	148,950	.....	106,310	.....	121,847
05 Communication service.....	.....	2,500	.....	2,000	.....	1,631
06 Travel expenses.....	.....	8,000	.....	6,000	.....	4,746
07 Transportation of things.....	.....	6,000	.....	4,000	.....	3,548
10 Heat, light, power, etc.....	.....	3,000	.....	2,500	.....	2,030
12 Repairs and alterations.....	.....	10,000	.....	5,000	.....	3,990
13 Special and miscellaneous current expenses.....	.....	1,000	.....	1,000	.....	481
22 Gratuities.....	.....	30,000	.....	28,000	.....	27,472
30 Equipment.....	.....	15,000	.....	10,000	.....	50,895
Total other obligations.....	.....	224,450	.....	164,810	.....	216,640
Grand total obligations.....	.....	452,590	.....	352,515	.....	381,497
Deduct amount received by transfer from commissary fund.....	.....	-3,600	.....	-3,420	.....	-3,005
Net total obligations.....	.....	448,990	.....	349,095	.....	378,492
Less pay restoration provided by sec. 21 (e) act Mar. 28, 1934.....	.....	.....	.....	-11,095	.....	.....
Estimated savings and unobligated balance.....	.....	.....	.....	.....	.....	27,908
Total estimate or appropriation.....	.....	448,990	.....	338,000	.....	406,400

United States Penitentiary, McNeil Island, Wash., Buildings and Equipment—

Construction and repair: For construction and repair of buildings, including the purchase and installation of machinery and equipment, and all expenses incident thereto, and for completion of water system, to be expended so as to give the maximum amount of employment to inmates of the institution, **[\$60,800]** (act Apr. 7, 1934, 48 Stat., p. 544).

NOTE.—Appropriation under above title consolidated with appropriation "Buildings and equipment, penal institutions."

National Industrial Recovery, Prisons—

By objects	Obligations		
	Estimate, 1936	Estimate, 1935	Actual, 1934
<i>U. S. Penitentiary, McNeil Island, Wash.</i>			
32 Construction.....	.....	.....	\$1,600
Received by transfer from Federal Emergency Administration of Public Works.....	.....	.....	-1,600
Total estimate or appropriation.....	.....	.....	.....

*United States Northeastern Penitentiary, Maintenance—*

United States Northeastern Penitentiary: For the United States penitentiary in the Northeast, including not to exceed **[\$271,830]** \$344,080 for salaries and wages of all officers and employees, [and not to exceed \$940 for purchase of motor-propelled passenger-carrying vehicles, \$491,000] \$633,840 (act Apr. 7, 1934, 48 Stat., p. 544).

Estimate 1936, **\$633,840**

Appropriated 1935, **\$491,000**

By objects	Obligations					
	Estimate, 1936		Estimate, 1935		Actual, 1934	
	Posi- tions	Av. salary	Posi- tions	Av. salary	Posi- tions	Av. salary
<b>PERSONAL SERVICES, FIELD</b>						
Professional service:						
Grade 4. Supervisor of education.....	1	\$3,800	1	\$3,800	1	\$3,800
Subprofessional service:						
Grade 8. Assistant supervisor of educa- tion.....	1	2,600	1	2,600	1	2,600
Senior warden's assistant.....	1	2,600	1	2,600	1	2,600
Grade 6. Instructor.....	2	2,000	2	2,000	2	2,000
Librarian.....	1	2,000	1	2,000	1	2,000
Junior warden's assistant.....	1	2,000	1	2,000	1	2,000
Parole officer.....	1	2,000	1	2,000	1	2,000
Clerical, administrative, and fiscal service:						
Grade 14. Warden.....	1	7,000	1	7,000	1	7,000
Grade 13. Deputy warden.....	1	5,600	1	5,600	1	5,600
Grade 9. Chief mechanical service.....	1	3,200	1	3,200	1	3,200
Chief clerk.....	1	3,200	1	3,200	1	3,200
Grade 8. Farm manager.....	1	2,900	1	2,900	1	2,900
Grade 6. Storekeeper.....	1	2,300	1	2,300	1	2,300
Disbursing clerk.....	1	2,300	1	2,300	1	2,300
Record clerk.....	1	2,300	1	2,300	1	2,300
Engineer.....	1	2,300	1	2,300	1	2,300
Assistant farm manager.....	1	2,300	1	2,300	1	2,300
Grade 5. Clerk.....	2	2,000	2	2,000	2	2,000
Grade 4. Clerk.....	8	1,800	7	1,800	7	1,800
Assistant storekeeper.....	2	1,800	2	1,800	2	1,800
Commissary clerk.....	2	1,800	2	1,800	1	1,800
Grade 3. Clerk.....	6	1,620	6	1,620	6	1,620
Custodial service:						
Grade 10. General foreman.....	1	2,600	1	2,600	1	2,600
Steward.....	1	2,600	1	2,600	1	2,600
Grade 9. Captain.....	1	2,300	1	2,300	1	2,300
Assistant steward.....	1	2,300	1	2,300	1	2,300
Grade 8. Lieutenant.....	6	2,000	6	2,000	6	2,000
Grade 7. Assistant engineer.....	3	1,860	3	1,860	3	1,860
Maintenance foreman.....	7	1,860	7	1,860	7	1,860
Grade 6. Guard.....	133	1,682	113	1,682	83	1,682
Total permanent, field.....	191	351,940	170	316,340	139	264,140
Deduct lapses and administrative furloughs.....		5,500		5,236		7,660
Net permanent, field.....		346,440		311,104		256,480
Temporary employees, field.....		4,000		4,000		3,558
All personal services, field.....		350,440		315,104		260,038
Deduct subsistence and quarters furnished.....		8,000		8,000		8,853
Deduct legislative reductions.....		342,440		307,104		251,185
01 Personal services (net).....				16,017		34,973
		342,440		291,087		216,212
<b>OTHER OBLIGATIONS</b>						
02 Supplies and materials.....		193,500		136,170		167,611
05 Communication service.....		6,000		5,000		3,805
06 Travel expenses.....		12,000		10,000		8,665
07 Transportation of things.....		5,000		2,500		1,373
10 Water, heat, light, and power.....		40,000		35,000		34,154
11 Rents.....						600
12 Repairs and alterations.....		2,500		1,500		293
13 Special and miscellaneous current ex- penses.....		1,000		500		417
22 Gratuities.....		10,000		8,500		7,419
30 Equipment.....		25,000		20,000		19,662
Total other obligations.....		295,000		229,170		243,999
Grand total obligations.....		637,440		510,257		460,211
Deduct amount received by transfer from commissary fund.....		-3,600		-3,420		-1,567
Received by transfer from "United States penitentiary, Atlanta, Ga., maintenance, 1934".....						-12,495
Transferred to "United States peniten- tiary, Alcatraz Island, Calif., mainte- nance, 1935".....						+15,000
Net total obligations.....		633,840		506,837		461,149
Less pay restoration provided by sec. 21 (e) act Mar. 28, 1934.....				-15,837		
Estimated savings and unobligated bal- ance.....						31,851
Total estimate or appropriation.....		633,840		491,000		493,000

*National Industrial Recovery, Prisons—*

By objects	Obligations		
	Estimate, 1936	Estimate, 1935	Actual, 1934
U. S. Northeastern Penitentiary, Lewis- burg, Pa.			
32 Construction.....			\$2,247
Received by transfer from Federal Emer- gency Administration of Public Works.....			-4,400
Unobligated balance.....			2,153
Total estimate or appropriation.....			

*United States Penitentiary, Alcatraz Island, Calif., Maintenance—*

United States Penitentiary, Alcatraz Island, California: For the United States penitentiary at Alcatraz Island, California, including not to exceed **[\$103,450]** \$155,870 for salaries and wages of all officers and employees, [and not to exceed \$750 for the purchase of a motor-propelled passenger-carrying vehicle, \$231,475, together with not to exceed \$15,000 of the unexpended balance of the appropriation "United States Northeastern Penitentiary", fiscal year 1934] \$373,320 (U. S. C., title 18, sec. 753c; acts May 14, 1930, 46 Stat., p. 326; Apr. 7, 1934, 48 Stat., p. 544).

Estimate 1936, **\$373,320**

Appropriated 1935, **\$231,475**

By objects	Obligations					
	Estimate, 1936		Estimate, 1935		Actual, 1934	
	Posi- tions	Av. salary	Posi- tions	Av. salary	Posi- tions	Av. salary
<b>PERSONAL SERVICES, FIELD</b>						
Subprofessional service:						
Grade 6. Instructor.....	1	\$2,100	1	\$2,100		
Clerical, administrative, and fiscal service:						
Grade 14. Warden.....	1	6,500	1	6,500		
Grade 9. Deputy warden.....	1	3,200	1	3,200		
Grade 7. Chief clerk.....	1	2,600	1	2,600		
Grade 6. Disbursing clerk.....	1	2,300	1	2,300		
Storekeeper.....	1	2,300	1	2,300		
Grade 5. Record clerk.....	1	2,000	1	2,000		
Clerk.....	1	2,000	1	2,000		
Grade 4. Clerk.....	2	1,800	2	1,800		
Assistant storekeeper.....	1	1,800	1	1,800		
Grade 3. Clerk-stenographer.....	2	1,620	2	1,620		
Custodial service:						
Grade 10. Engineer.....	1	2,600	1	2,600		
General foreman.....	1	2,900	1	2,900		
Grade 9. Steward.....	1	2,300	1	2,300		
Maintenance foreman (floating equipment).....	1	2,500	1	2,500		
Grade 8. Assistant steward.....	1	2,000	1	2,000		
Lieutenant.....	5	2,000	5	2,000		
Assistant engineer.....	2	2,000	2	2,000		
Grade 7. Assistant engineer.....	3	1,860	3	1,860		
Maintenance foreman.....	3	1,860	3	1,860		
Grade 6. Guard.....	49	1,700	40	1,704		
General mechanic.....	9	1,680	9	1,680		
Total permanent, field.....	89	167,500	80	152,380		
Deduct lapses and administrative furloughs.....		2,150		2,150		
Net permanent, field.....		165,350		150,230		
Temporary employees, field.....		2,000		2,000		
All personal services, field.....		167,350		152,230		
Deduct subsistence and quarters furnished.....		13,630		13,630		
Deduct legislative reductions.....		153,720		138,600		
01 Personal services (net).....				7,600		
		153,720		131,000		
<b>OTHER OBLIGATIONS</b>						
02 Supplies and materials.....		112,600		59,825		
05 Communication service.....		2,000		1,000		
06 Travel expenses.....		5,000		2,500		
07 Transportation of things.....		15,000		10,000		
10 Water, power, light, etc.....		50,000		47,200		
12 Repairs and alterations.....		20,000		15,000		
13 Special and miscellaneous current ex- penses.....		2,000		1,000		
22 Gratuities.....		3,000		1,500		
30 Equipment.....		10,000		5,000		
Total other obligations.....		219,600		143,025		
Grand total obligations.....		373,320		274,025		

United States Penitentiary, Alcatraz Island, Calif., Maintenance—Continued.

By objects	Obligations		
	Estimate, 1936	Estimate, 1935	Actual, 1934
<b>OTHER OBLIGATIONS—continued</b>			
Received by transfer from—			
“U.S. Northeastern Penitentiary, maintenance, 1934”		—\$15,000	
“Federal correctional camp, Eustis, Va., maintenance, 1935”		—19,950	
Net total obligations	\$373,320	239,075	
Less pay restoration provided by sec. 21 (e) act Mar. 28, 1934		—7,600	
Total estimate or appropriation	373,320	231,475	

National Industrial Recovery, Prisons—

By objects	Obligations		
	Estimate, 1936	Estimate, 1935	Actual, 1934
<i>U. S. Penitentiary, Alcatraz Island, Calif.</i>			
12 Repairs and alterations		\$4,367	\$272,133
1934 appropriation obligated in 1935		—4,367	+4,367
Received by transfer from Federal Emergency Administration of Public Works			—276,500
Total estimate or appropriation			

Federal Industrial Institution for Women, Alderson, W. Va., Maintenance—

Federal Industrial Institution for Women, Alderson, West Virginia: For the Federal Industrial Institution for Women at Alderson, West Virginia, including not to exceed **[\$111,420]** \$128,140 for salaries and wages of all officers and employees, and including also the purchase of one motor-propelled passenger-carrying vehicle, **[\$226,000]** \$258,520 (U. S. C., title 18, sec. 812; act Apr. 7, 1934, 48 Stat., p. 544).

Estimate 1936, **\$258,520** Appropriated 1935, **\$226,000**

By objects	Obligations					
	Estimate, 1936		Estimate, 1935		Actual, 1934	
	Posi- tions	Av. salary	Posi- tions	Av. salary	Posi- tions	Av. salary
<b>PERSONAL SERVICES, FIELD</b>						
Subprofessional service:						
Grade 7. Instructors	2	\$2,300	2	\$2,300	2	\$2,300
Grade 6. Librarian					1	2,000
Grade 5. Supervisor of sanitation	1	1,800	1	1,800	1	1,800
Teachers	3	1,800	3	1,800	3	1,800
Grade 2. Warden's assistant	1	1,320	1	1,320	1	1,320
Clerical, administrative, and fiscal service:						
Grade 14. Superintendent	1	6,500	1	6,500	1	6,500
Grade 10. Assistant superintendent	1	3,500	1	3,500	1	3,500
Grade 9. Chief clerk	1	3,300	1	3,300	1	3,300
Grade 7. Farm manager	1	2,600	1	2,600	1	2,600
Grade 6. Disbursing clerk	1	2,500	1	2,500	1	2,500
Clerk					1	2,500
Record clerk	1	2,300	1	2,300	1	2,300
Storekeeper	1	2,300	1	2,300	1	2,300
Assistant farm manager	1	2,300	1	2,300	1	2,300
Grade 5. Clerk	1	2,400	1	2,400	1	2,400
Parole officer	1	2,000	1	2,000	1	2,000
Grade 4. Clerk	1	1,800	1	1,800	1	1,800
Grade 3. Clerk	5	1,620	5	1,620	5	1,620
Grade 2. Clerk	1	1,500	1	1,500	1	1,500
Grade 1. Telephone operator	2	540	2	540	2	540
Custodial service:						
Grade 7. General mechanic	5	1,848	5	1,848	6	1,960
Grade 6. Guard	4	1,680	4	1,680	4	1,680
Grade 5. Chief fireman	1	1,620	1	1,620	1	1,620
Instructor cooking	1	1,500	1	1,500	1	1,500
Senior warder	13	1,541	13	1,541	13	1,541
Grade 4. Firemen	4	1,320	4	1,320	4	1,320
Farm hand	5	1,176	5	1,176	5	1,200
Junior warder	28	1,346	28	1,346	31	1,351
Grade 3. Assistant general mechanic	3	1,200	3	1,200	3	1,200
Grade 2. Laborer	1	1,080	1	1,080	1	1,080
Grade 1. Outdoor supervisor	2	840	2	840	2	840
Farm hand	1	840	1	840	1	840
Total permanent, field	94	150,460	94	150,460	100	161,800
Deduct lapses and administrative furloughs		1,380		1,374		3,675
Net permanent, field		149,080		149,086		158,125
Temporary employees, field		3,000		3,000		2,689
All personal services, field		152,080		152,086		160,814

Federal Industrial Institution for Women, Alderson, W. Va., Maintenance—Continued.

By objects	Obligations		
	Estimate, 1936	Estimate, 1935	Actual, 1934
<b>PERSONAL SERVICES, FIELD—continued</b>			
Deduct subsistence and quarters furnished	\$25,320	\$25,320	\$27,256
Deduct legislative reductions	126,760	126,766	133,558
		7,673	20,355
01 Personal services (net)	126,760	119,093	113,203
<b>OTHER OBLIGATIONS</b>			
02 Supplies and materials	81,260	70,080	61,257
05 Communication service	4,000	3,500	3,042
06 Travel expenses	10,000	9,000	7,947
07 Transportation of things	2,000	1,500	304
10 Water, light, and power	9,000	8,500	6,877
12 Repairs and alterations	7,000	6,000	4,637
13 Special and miscellaneous current expenses	1,500	1,000	177
22 Gratuities	8,000	7,000	5,060
30 Equipment	9,000	8,000	5,390
Total other obligations	131,760	114,580	94,691
Grand total obligations	258,520	233,673	207,894
Less pay restoration provided by sec. 21 (e) act Mar. 28, 1934		—7,673	
Estimated savings and unobligated balance			77,806
Total estimate or appropriation	258,520	226,000	285,700

National Industrial Recovery, Prisons—

By objects	Obligations		
	Estimate, 1936	Estimate, 1935	Actual, 1934
<i>Federal Industrial Institution for Women, Alderson, W. Va.</i>			
32 Construction			\$8,093
Received by transfer from Federal Emergency Administration of Public Works			—8,100
Unobligated balance			7
Total estimate or appropriation			

United States Industrial Reformatory, Chillicothe, Ohio, Maintenance—

United States Industrial Reformatory, Chillicothe, Ohio: For the United States Industrial Reformatory at Chillicothe, Ohio, including not to exceed **[\$247,850]** \$296,820 for salaries and wages of all officers and employees [and not to exceed \$1,690 for the purchase of motor-propelled passenger-carrying vehicles, \$453,000] \$534,920 (U. S. C., title 18, sec. 832; act Apr. 7, 1934, 48 Stat., p. 544).

Estimate 1936, **\$534,920** Appropriated 1935, **\$453,000**

By objects	Obligations					
	Estimate, 1936		Estimate, 1935		Actual, 1934	
	Posi- tions	Av. salary	Posi- tions	Av. salary	Posi- tions	Av. salary
<b>PERSONAL SERVICES, FIELD</b>						
Professional service:						
Grade 4. Supervisor of education	1	\$3,800	1	\$3,800	1	\$3,800
Grade 3. Assistant supervisor of education	1	3,200	1	3,200	1	3,200
Grade 2. Chaplain					1	2,600
Senior warden's assistant	1	2,600	1	2,600		
Grade 1. Chaplain	2	2,000	2	2,000	2	2,000
Librarian	1	2,000	1	2,000	1	2,000
Veterinarian					1	1,200
Subprofessional service:						
Grade 6. Junior warden's assistant	1	2,000	1	2,000	1	2,000
Academic instructor	4	2,000	4	2,000	4	2,000
Clerical, administrative, and fiscal service:						
Grade 14. Superintendent	1	6,500	1	6,500	1	6,500
Grade 12. Assistant superintendent	1	4,600	1	4,600	1	4,600
Grade 9. Chief clerk	1	3,200	1	3,200	1	3,200
Grade 7. Farm manager	1	2,600	1	2,600	1	2,600

United States Industrial Reformatory, Chillicothe, Ohio, Maintenance—Continued.

By objects	Obligations					
	Estimate, 1936		Estimate, 1935		Actual, 1934	
	Posi- tions	Av. salary	Posi- tions	Av. salary	Posi- tions	Av. salary
<b>PERSONAL SERVICES, FIELD—continued</b>						
Clerical, administrative, and fiscal service—Continued.						
Grade 6. Disbursing clerk.....	1	\$2,300	1	\$2,300	1	\$2,300
Record clerk.....	1	2,300	1	2,300	1	2,300
Parole officer.....	1	2,300	1	2,300	1	2,300
Storekeeper.....	1	2,300	1	2,300	1	2,300
Assistant farm manager.....	1	2,300	1	2,300	1	2,300
Grade 5. Clerk-bookkeeper.....	1	2,000	1	2,000	1	2,000
Grade 4. Secretary.....	1	1,800	1	1,800	1	1,800
Assistant storekeeper.....	1	1,800	1	1,800	1	1,800
Clerk.....	6	1,815	4	1,815	4	1,815
Commissary clerk.....	2	1,800	2	1,800	2	1,800
Grade 3. Clerk.....	3	1,620	3	1,620	3	1,620
Custodial service:						
Grade 10. Foreman laundry.....			1	2,800	1	2,800
Grade 9. Steward.....	1	2,300	1	2,300	1	2,300
Chief engineer.....	1	2,300	1	2,300	1	2,300
General foreman.....	1	2,300	1	2,300	1	2,300
Captain.....	1	2,600	1	2,600	1	2,600
Grade 8. Foreman laundry.....	1	2,000				
Maintenance foreman.....					1	2,000
Vocational instructor.....	10	2,000	10	2,000	10	2,000
Lieutenant.....	6	2,013	6	2,013	6	2,013
Assistant steward.....	1	2,000	1	2,000	1	2,000
Grade 7. Assistant engineer.....	3	1,880	3	1,880	2	1,890
Maintenance foremen.....	5	1,860	5	1,860	5	1,860
Grade 6. Guard.....	94	1,801	91	1,801	96	1,797
Cook.....	1	1,680	1	1,680	1	1,680
Grade 5. Pumpmen.....	2	1,710	2	1,710	2	1,710
Foreman.....	1	1,620	1	1,620	1	1,620
Grade 4. Laundry helper.....	1	1,680	1	1,680	1	1,680
Total permanent, field.....	163	318,480	158	308,960	164	318,880
Deduct lapses and administrative furloughs.....		12,460		10,774		—29,488
Net permanent, field.....		306,020		298,186		289,392
Temporary employees, field.....		3,000		3,000		647
All personal services, field.....		309,020		301,186		290,039
Deduct subsistence and quarters furnished.....		19,380		18,900		21,951
Deduct legislative reductions.....		289,640		282,286		268,088
				15,598		39,483
01 Personal services (net).....		289,640		266,688		228,605
<b>OTHER OBLIGATIONS</b>						
02 Supplies and materials.....		155,880		113,150		143,463
05 Communication service.....		3,500		3,500		2,702
06 Travel expenses.....		21,000		21,000		19,913
07 Transportation of things.....		5,000		5,000		3,563
10 Water, light, and power.....		25,000		25,000		24,815
12 Repairs and alterations.....		8,500		8,000		7,353
13 Special and miscellaneous current expense.....		500		500		116
22 Gratuities.....		13,000		13,000		11,580
30 Equipment.....		16,500		16,000		15,368
Total other obligations.....		248,880		205,150		228,873
Grand total obligations.....		538,520		471,838		457,478
Deduct amount received by transfer from commissary fund.....		—3,600		—3,420		—2,274
Net total obligations.....		534,920		468,418		455,204
Less pay restoration provided by sec. 21 (e) act Mar. 28, 1934.....				—15,418		
Estimated savings and unobligated balance.....						87,796
Total estimate or appropriation.....		534,920		453,000		543,000

National Industrial Recovery, Prisons—

By objects	Obligations		
	Estimate, 1936	Estimate, 1935	Actual, 1934
U. S. Industrial Reformatory, Chillicothe, Ohio			
32 Construction.....			\$3,342
Received by transfer from Federal Emergency Administration of Public Works.....			—3,400
Unobligated balance.....			58
Total estimate or appropriation.....			

United States Southwestern Reformatory, Maintenance—  
United States Southwestern Reformatory: For the United States Southwestern Reformatory, including not to exceed \$131,260 \$196,640 for salaries and wages of all officers and employees, [and not to exceed \$940 for purchase of motor-propelled passenger-carrying vehicles, \$191,500] \$391,020 (U. S. C., Supp. VII, title 18, secs. 901, 903, 912; act Apr. 7, 1934, 48 Stat., p. 545).

Estimate 1936, \$391,020      Appropriated 1935, \$191,500

By objects	Obligations					
	Estimate, 1936		Estimate, 1935		Actual, 1934	
	Posi- tions	Av. salary	Posi- tions	Av. salary	Posi- tions	Av. salary
<b>PERSONAL SERVICES, FIELD</b>						
Professional service:						
Grade 2. Supervisor of education.....	1	\$3,500				
Subprofessional service:						
Grade 8. Assistant supervisor of education.....	1	2,600	1	\$2,600	1	\$2,600
Senior warden's assistant.....	1	2,600	1	2,600	1	2,600
Grade 6. Junior warden's assistant.....	2	2,000	1	2,000	1	2,000
Instructor.....	3	2,000	1	2,000	1	2,000
Clerical, administrative, and fiscal service:						
Grade 12. Assistant superintendent.....	1	4,600	1	4,600	1	4,600
Grade 8. Chief clerk.....	1	2,900	1	2,900	1	2,900
Grade 7. Junior assistant superintendent.....	1	2,600	1	2,600	1	2,600
Farm manager.....	1	2,600				
Grade 6. Disbursing clerk.....	1	2,300	1	2,300	1	2,300
Storekeeper.....	1	2,300	1	2,300	1	2,300
Assistant farm manager.....	1	2,300	1	2,300	1	2,300
Grade 5. Record clerk.....	1	2,000	1	2,000	1	2,000
Herdsmen.....	1	2,000	1	2,000	1	2,000
Parole officer.....	1	2,000	1	2,000	1	2,000
Clerk.....	1	2,000	1	2,000	1	2,000
Grade 4. Clerk.....	5	1,800	3	1,800	3	1,800
Grade 3. Clerk-stenographer.....	2	1,620	2	1,620	2	1,620
Custodial service:						
Grade 9. Steward.....	1	2,300	1	2,300	1	2,300
Engineer.....	1	2,300	1	2,300	1	2,300
Captain.....	1	2,300	1	2,300	1	2,300
Grade 8. Lieutenant.....	4	2,000	4	2,000	4	2,000
Grade 7. Assistant engineer.....	4	1,860	3	1,860	3	1,860
Maintenance foreman.....	5	1,860	5	1,860	5	1,860
Cook.....	1	1,860				
Grade 6. Guard.....	63	1,691	48	1,691	48	1,691
Assistant cook.....	1	1,680				
Total permanent, field.....	106	197,800	81	151,800	81	151,800
Deduct lapses and administrative furloughs.....		4,724		4,720		47,363
Net permanent, field.....		193,076		147,080		104,437
Temporary employees, field.....		2,000		2,000		233
All personal services, field.....		195,076		149,080		104,670
Deduct subsistence and quarters furnished.....		3,160		2,440		2,662
Deduct legislative reductions.....		191,916		146,640		102,008
				7,690		12,991
01 Personal services (net).....		191,916		138,950		89,017
<b>OTHER OBLIGATIONS</b>						
02 Supplies and materials.....		118,604		36,240		50,076
05 Communication service.....		3,000		1,000		1,280
06 Travel expenses.....		12,000		4,000		3,789
07 Transportation of things.....		5,000		1,000		1,421
10 Water, power, light, etc.....		12,500		4,000		5,649
12 Repairs and alterations.....		8,000		2,000		1,602
13 Special and miscellaneous current expense.....		5,000		1,000		3,392
22 Gratuities.....		10,000		3,000		2,414
30 Equipment.....		25,000		8,000		13,939
Total other obligations.....		199,104		60,240		83,562
Grand total obligations.....		391,020		199,190		172,579
Less pay restoration provided by sec. 21 (e) act Mar. 28, 1934.....				—7,690		
Estimated savings and unobligated balance.....						90,421
Total estimate or appropriation.....		391,020		191,500		263,000

National Industrial Recovery, Prisons—

By objects	Obligations		
	Estimate, 1936	Estimate, 1935	Actual, 1934
U. S. Southwestern Reformatory, El Reno, Okla.			
32 Construction.....			\$1,700
Received by transfer from Federal Emergency Administration of Public Works.....			—1,700
Total estimate or appropriation.....			

*United States Hospital for Defective Delinquents, Maintenance—*

United States Hospital for Defective Delinquents: For the United States Hospital for Defective Delinquents, including not to exceed **[\$108,110]** \$132,620 for salaries and wages of all officers and employees, [and not to exceed \$940 for purchase of motor-propelled passenger-carrying vehicles, \$254,000] \$305,510 (U. S. C., Supp. VII, title 18, secs. 871, 872, 880; act Apr. 7, 1934, 48 Stat., p. 545).

Estimate 1936, **\$305,510**

Appropriated 1935, **\$254,000**

By objects	Obligations					
	Estimate, 1936		Estimate, 1935		Actual, 1934	
	Posi- tions	Av. salary	Posi- tions	Av. salary	Posi- tions	Av. salary
<b>PERSONAL SERVICES, FIELD</b>						
Subprofessional service:						
Grade 8. Warden's assistant.....	1	\$2,600	1	\$2,600	1	\$2,600
Clerical, administrative, and fiscal service:						
Grade 12. Executive officer.....	1	5,000	1	5,000	1	5,000
Grade 9. Chief clerk.....	1	3,200	1	3,200	1	3,200
Chief mechanical service:						
Grade 6. Disbursing clerk.....	1	2,300	1	2,300	1	2,300
Assistant superintendent of camps:						
Storekeeper.....	1	2,300	1	2,300	1	2,300
Engineer.....	1	2,300	1	2,300	1	2,300
Farm manager.....	1	2,300	1	2,300	1	2,300
Record clerk.....	1	2,300	1	2,300	1	2,300
Grade 5. Clerk.....						
Record clerk.....	1	2,000	1	2,000	1	2,000
Grade 4. Assistant storekeeper.....						
Clerks.....	2	1,800	2	1,800	2	1,800
Clerks.....	3	1,800	3	1,800	3	1,800
Grade 3. Clerk-stenographer.....	6	1,620	5	1,620	6	1,620
Custodial service:						
Grade 10. Steward.....	1	2,600	1	2,600	1	2,600
Grade 9. Assistant steward.....	1	2,300	1	2,300	1	2,300
Captain.....	1	2,300	1	2,300	1	2,300
Grade 8. Lieutenant.....	3	2,000	3	2,000	3	2,000
Grade 7. Assistant engineers.....	4	1,860	3	1,860	3	1,860
Maintenance foreman.....	5	1,860	5	1,860	5	1,860
Grade 6. Guard.....	31	1,687	27	1,687	27	1,687
Grade 5. Mechanic.....	1	1,500	1	1,500	1	1,500
Grade 3. Laborer.....	5	1,200	6	1,200	6	1,200
Total permanent, field.....	72	133,320	66	121,920	67	123,540
Deduct lapses and administrative furloughs.....		960		958		96,582
Net permanent, field.....		132,360		120,962		96,582
Temporary employees, field.....		2,000		2,000		13,896
All personal services, field.....		134,360		122,962		110,478
Deduct subsistence and quarters furnished.....		2,700		2,460		2,576
Deduct legislative reductions.....		131,660		120,502		107,902
				6,196		13,413
01 Personal services (net).....		131,660		114,306		94,489
<b>OTHER OBLIGATIONS</b>						
02 Supplies and materials.....		106,350		81,640		62,693
05 Communication service.....		2,500		2,500		1,399
06 Travel expenses.....		10,000		10,000		7,778
07 Transportation of things.....		6,000		5,000		2,045
10 Water, power, light, etc.....		16,000		15,000		12,119
12 Repairs and alterations.....		10,000		10,000		8,582
13 Special and miscellaneous current ex- penses.....		2,000		1,750		162
22 Gratuities.....		6,000		5,000		1,551
30 Equipment.....		15,000		15,000		19,978
Total other obligations.....		173,850		145,890		116,307
Grand total obligations.....		305,510		260,196		210,796
Less pay restoration provided by sec. 21 (e) act Mar. 28, 1934.....				-6,196		
Estimated savings and unobligated bal- ance.....						100,704
Total estimate or appropriation.....		305,510		254,000		311,500

*National Industrial Recovery, Prisons—*

By objects	Obligations		
	Estimate, 1936	Estimate, 1935	Actual, 1934
<i>U. S. Hospital for Defective Delinquents, Springfield, Mo.</i>			
32 Construction.....			\$1,900
Received by transfer from Federal Emer- gency Administration of Public Works.....			-1,900
Total estimate or appropriation.....			

*Federal Jails, Maintenance—*

Federal jails: For maintenance and operation of Federal jails, including not to exceed **[\$260,620]** \$303,010 for salaries and wages of all officers and employees, **[\$435,000]** \$528,940 (U. S. C., Supp. VII, title 18, sec. 753b; act Apr. 7, 1934, 48 Stat., p. 545).

Estimate 1936, **\$528,940**

Appropriated 1935, **\$435,000**

By objects	Obligations					
	Estimate, 1936		Estimate, 1935		Actual, 1934	
	Posi- tions	Av. salary	Posi- tions	Av. salary	Posi- tions	Av. salary
<b>PERSONAL SERVICES, FIELD</b>						
Professional service:						
Grade 1. Chaplain.....					1	\$1,200
Subprofessional service:						
Grade 8. Assistant supervisor of educa- tion.....	1	\$2,600	1	\$2,600	1	2,600
Grade 6. Instructor.....	2	2,000	2	2,000	2	2,000
Clerical, administrative, and fiscal service:						
Grade 14. Warden.....	1	6,500	1	6,500	1	6,500
Grade 11. Superintendent.....	2	3,800	2	3,800	2	3,800
Grade 9. Deputy warden.....	1	3,200	1	3,200	1	3,200
Superintendent.....	1	3,200	1	3,200	1	3,200
Grade 7. Assistant superintendent.....	2	2,600	2	2,600	2	2,600
Chief clerk.....	4	2,625	4	2,625	4	2,625
Farm manager.....	1	2,600	1	2,600	1	2,600
Grade 6. Disbursing clerk.....	4	2,300	4	2,300	4	2,300
Record clerk.....	1	2,300	1	2,300	1	2,300
Grade 5. Record clerk.....	3	2,000	3	2,000	3	2,000
Clerk-bookkeeper.....	1	2,000	1	2,000	1	2,000
Grade 4. Clerk.....	6	1,800	6	1,800	7	1,808
Assistant storekeeper.....	1	1,800	1	1,800	1	1,800
Commissary clerk.....	2	1,800	2	1,800	3	1,800
Grade 3. Clerk.....	4	1,620	4	1,620	4	1,620
Grade 2. Clerk.....	1	1,440	1	1,440	1	1,440
Custodial service:						
Grade 9. Captain.....	1	2,300	1	2,300	1	2,300
Engineer.....	2	2,300	2	2,300	2	2,300
Grade 8. Cook.....	4	2,000	4	2,000	4	2,000
Lieutenant.....	12	2,000	12	2,000	13	2,000
Grade 7. Assistant engineer.....	5	1,860	5	1,860	5	1,860
Maintenance foreman.....	4	1,860	4	1,860	4	1,860
Farm manager.....	1	1,860	1	1,860	1	1,860
Assistant cook.....	3	1,860	3	1,860	3	1,860
Chief fireman.....	1	1,860	1	1,860	1	1,860
Grade 6. Guard.....	85	1,706	85	1,706	87	1,705
Matron.....	4	1,680	4	1,680	4	1,680
Assistant engineer.....	1	1,680	1	1,680	1	1,680
Fireman.....	3	1,680	3	1,680	3	1,680
Total permanent, field.....	164	312,600	164	312,600	169	320,640
Deduct lapses and administrative furloughs.....		11,190		11,130		24,045
Net permanent, field.....		301,410		301,470		296,595
Temporary employees, field.....		5,200		5,200		1,984
All personal services, field.....		306,610		306,670		298,579
Deduct subsistence and quarters furnished.....		10,130		10,130		11,315
Deduct legislative reductions.....		296,480		296,540		287,264
				15,890		38,363
01 Personal services (net).....		296,480		280,650		248,901
<b>OTHER OBLIGATIONS</b>						
02 Supplies and materials.....		138,460		87,080		100,876
05 Communication service.....		3,800		3,400		2,214
06 Travel expenses.....		8,900		7,700		4,815
07 Transportation of things.....		11,500		9,200		5,606
10 Water, light, power, etc.....		31,000		31,000		24,149
12 Repairs and alterations.....		11,500		9,000		6,259
13 Special and miscellaneous current ex- penses.....		5,800		4,000		3,071
22 Gratuities.....		5,800		5,000		2,104
30 Equipment.....		20,300		18,000		16,529
Total other obligations.....		237,060		174,380		165,623
Grand total obligations.....		533,540		455,030		414,524
Deduct amount received by transfer from commissary fund.....		-4,600		-4,370		-4,101
Net total obligations.....		528,940		450,660		410,423
Less pay restoration provided by sec. 21 (e) act Mar. 28, 1934.....				-15,660		
Estimated savings and unobligated bal- ance.....						189,577
Total estimate or appropriation.....		528,940		435,000		600,000
<b>BY ACTIVITIES OR PROJECTS</b>						
1. U. S. Detention Farm, La Tuna, Tex....		\$183,040		\$157,083		\$148,037
2. U. S. Detention Farm, Milan, Mich....		153,840		123,553		110,802
3. U. S. Detention Headquarters, New York, N. Y.....		105,540		95,612		88,996
4. Federal Jail, New Orleans, La.....		91,120		78,782		66,689
Total.....		533,540		455,030		414,524

National Industrial Recovery, Prisons—

By objects	Obligations		
	Estimate, 1936	Estimate, 1935	Actual, 1934
<i>U. S. Detention Headquarters, New York, N. Y.</i>			
12 Repairs and alterations.....			\$22,556
Received by transfer from Federal Emergency Administration of Public Works.....			-22,600
Unobligated balance.....			44
Total estimate or appropriation.....			
<i>U. S. Detention Farm, Milan, Mich.</i>			
32 Construction.....		\$6,042	28,958
Received by transfer from Federal Emergency Administration of Public Works.....			-35,000
Unobligated balance June 30, 1934, available in 1935.....		-6,042	+6,042
Total estimate or appropriation.....			
<i>U. S. Detention Farm, La Tuna, Tex.</i>			
32 Construction.....			37,000
Received by transfer from Federal Emergency Administration of Public Works.....			-37,000
Total estimate or appropriation.....			

Prison Camps, Maintenance—

Prison camps: For the construction and repair of buildings at prison camps, the purchase and installation of machinery and equipment, and all necessary expenses incident thereto, and for the maintenance of United States prisoners at prison camps, including the maintenance, alteration, repair, and operation of a motor-propelled passenger-carrying bus, to be expended so as to give the maximum amount of employment to prisoners, **[\$231,500]** \$234,460: *Provided*, That reimbursements from this appropriation made to the War or other departments for supplies or subsistence shall be at the net contract or invoice price notwithstanding the provisions of any other Act (*U. S. C., Supp. VII, title 18, sec. 855; act Apr. 7, 1934, 48 Stat., p. 545*).

Estimate 1936, **\$234,460**

Appropriated 1935, **\$231,500**

By objects	Obligations					
	Estimate, 1936		Estimate, 1935		Actual, 1934	
	Posi- tions	Av. salary	Posi- tions	Av. salary	Posi- tions	Av. salary
<b>PERSONAL SERVICES, FIELD</b>						
Clerical, administrative, and fiscal service:						
Grade 8. Superintendent.....	1	\$2,900	1	\$2,900	1	\$2,900
Grade 7. Superintendent.....	1	2,600	2	2,600	2	2,600
Grade 6. Assistant superintendent.....	3	2,300	3	2,300	2	2,300
Disbursing clerk.....			1		1	2,300
Grade 4. Clerk.....	3	1,800	4	1,800	4	1,800
Custodial service:						
Grade 8. Lieutenant.....	3	2,000	4	2,000	4	2,000
Grade 7. Assistant cook.....	2	1,860	3	1,860	3	1,860
Foreman carpenter.....	1	1,860	1	1,860		
Grade 6. Cook.....	1	1,740	1	1,680	1	1,680
Guard.....	49	1,775	58	1,757	62	1,778
Total permanent, field.....	64	118,120	77	141,200	80	147,680
Deduct lapses and administrative furloughs.....		18,330		12,991		26,703
Net permanent, field.....		99,790		128,209		120,973
Temporary employees, field.....		3,000		4,000		1,232
All personal services, field.....		102,790		132,209		122,205
Deduct subsistence and quarters furnished.....		5,180		6,272		6,534
		97,610		125,937		115,671
Deduct legislative reductions.....				6,611		13,257
01 Personal services (net).....		97,610		119,326		102,414
<b>OTHER OBLIGATIONS</b>						
02 Supplies and materials.....		87,550		81,635		67,865
03 Subsistence and support of persons.....		4,400		3,100		2,551
05 Communication service.....		1,800		1,200		951
06 Travel expenses.....		16,000		12,200		9,514
07 Transportation of things.....		2,000		1,400		975
10 Water, power, light, etc.....		2,400		1,200		1,163
12 Repairs and alterations.....		2,200		2,400		1,094
13 Special and miscellaneous current expenses.....		2,500		2,450		1,592
22 Gratuities.....		12,000		8,000		6,869
30 Equipment.....		6,000		5,200		2,348
32 Construction of buildings.....						5,001
Total other obligations.....		136,850		118,785		99,92
Grand total obligations.....		234,460		238,111		202,337
Less pay restoration provided by sec. 21 (e) act Mar. 28, 1934.....				-6,611		
Estimated savings and unobligated balance.....						143,663
Total estimate or appropriation.....		234,460		231,500		346,000

Prison Camps, Maintenance—Continued.

By activities or projects	Obligations		
	Estimate, 1936	Estimate, 1935	Actual, 1934
1. Federal Prison Camp No. 1, Fayetteville, N. C.....			\$41,406
2. Federal Prison Camp No. 5, Dupont, Wash.....	\$77,480	\$58,927	48,480
3. Federal Prison Camp No. 8, Montgomery, Ala.....	79,930	63,571	51,476
4. Federal Prison Camp No. 10, Tucson, Ariz.....	65,690	66,770	50,747
5. Federal Prison Camp, Springfield, Mo.....	12,274	4,792	4,792
6. Bus operations.....	11,360	8,298	5,436
7. New camp.....		28,271	
Total.....	234,460	238,111	202,337

Federal Correctional Camp, Eustis, Va., Maintenance—

**[\$175,000]** Federal Correctional Camp; Eustis, Virginia: For the Federal Correctional Camp at Eustis, Virginia, including not to exceed \$103,705 for salaries and wages of all officers and employees, **\$175,000** (*U. S. C., Supp. VII, title 18, sec. 855; act Apr. 7, 1934, 48 Stat., p. 545*).

Appropriated 1935, **\$175,000**

By objects	Obligations					
	Estimate, 1936		Estimate, 1935		Actual, 1934	
	Posi- tions	Av. salary	Posi- tions	Av. salary	Posi- tions	Av. salary
<b>PERSONAL SERVICES, FIELD</b>						
Professional service:						
Grade 1. Chaplain.....			1	\$2,000	1	\$2,000
Subprofessional service:						
Grade 6. Instructor.....			1	2,000	1	2,000
Clerical, administrative, and fiscal service:						
Grade 13. Superintendent.....					1	6,000
Grade 11. Superintendent.....						
Grade 7. Chief clerk.....			1	2,600	1	2,600
Assistant superintendent.....						
Grade 6. Assistant superintendent.....			1	2,300	2	2,300
Disbursing clerk.....			1	2,300	1	2,300
Assistant farm manager.....					1	2,300
Grade 4. Clerk.....			3	1,800	4	1,800
Commissary clerk.....			1	1,800	1	1,800
Storekeeper.....					1	1,800
Grade 3. Assistant storekeeper.....			1	1,620	1	1,620
Custodial service:						
Grade 9. General foreman.....			1	2,500	1	2,500
Engineer.....			1	2,300	1	2,300
Grade 8. Lieutenant.....			3	2,000	3	2,000
Assistant steward.....			1	2,000	1	1,860
Grade 7. Assistant cook.....			1	1,860	1	1,860
Maintenance foreman.....			3	1,860	4	1,860
Assistant dairyman.....			1	1,860		
Grade 6. Maintenance foreman.....			2	1,740	2	1,740
Assistant dairyman.....					1	1,680
Guard.....			26	1,742	39	1,745
Grade 2. Fireman.....			4	1,080	4	1,080
Total permanent, field.....		53	95,220		72	133,700
Deduct lapses and administrative furloughs.....			2,204			7,853
Net permanent, field.....			93,016			125,847
Temporary employees, field.....			1,000			
All personal services, field.....			94,016			125,847
Deduct subsistence and quarters furnished.....			7,380			14,974
			86,636			110,873
Deduct legislative reductions.....			4,701			16,392
01 Personal services (net).....			81,935			94,481
<b>OTHER OBLIGATIONS</b>						
02 Supplies and materials.....		23,450				34,204
05 Communication service.....		1,000				1,023
06 Travel expenses.....		7,000				10,657
07 Transportation of things.....		6,000				9,210
10 Water, power, light, etc.....		10,000				12,945
12 Repairs and alterations.....		2,000				2,025
13 Special and miscellaneous.....		1,200				1,900
22 Gratuities.....		4,000				6,625
30 Equipment.....		100				30
Total other obligations.....		54,750				78,619
Grand total obligations.....			136,685			173,100
Deduct amount received by transfer from commissary fund.....			-1,710			-1,332
Transferred to "U. S. penitentiary, Alcatraz Island, Calif., maintenance, 1935".....			+19,950			
Net total obligations.....			154,925			171,768
Less pay restoration provided by sec. 21 (e) act Mar. 28, 1934.....			-4,611			
Estimated savings and unobligated balance.....			24,686			64,232
Total estimate or appropriation.....			175,000			236,000

*Federal Reformatory Camp, Petersburg, Va., Maintenance—*

Federal Reformatory Camp, Petersburg, Virginia: For the Federal Reformatory Camp at Petersburg, Virginia, including not to exceed **[\$92,530]** \$111,980 for salaries and wages of all officers and employees, **[\$158,000]** \$246,430 (U. S. C., *Supp. VII, title 18, sec. 855; act Apr. 4, 1934, 48 Stat., p. 545*).

Estimate 1936, **\$246,430** Appropriated 1935, **\$158,000**

By objects	Obligations					
	Estimate, 1936		Estimate, 1935		Actual, 1934	
	Posi- tions	Av. salary	Posi- tions	Av. salary	Posi- tions	Av. salary
<b>PERSONAL SERVICES, FIELD</b>						
Subprofessional service:						
Grade 5. Instructor.....	1	\$1,800	1	\$1,800	1	\$1,800
Clerical, administrative, and fiscal service:						
Grade 12. Superintendent.....	1	4,600	1	4,600	1	4,600
Grade 7. Chief clerk.....	1	2,600	1	2,500	1	2,600
Grade 6. Assistant superintendent.....	1	2,300	1	2,300	1	2,300
Disbursing clerk.....	1	2,300	1	2,300	1	2,300
Grade 5. Record clerk.....	1	2,000	1	2,000	1	2,000
Parole officer.....	1	2,000	1	2,000	1	2,000
Grade 4. Clerk.....	1	1,800	1	1,800	1	1,800
Storekeeper.....	1	1,800	1	1,800	1	1,800
Commissary clerk.....	1	1,800	1	1,800	1	1,800
Grade 3. Clerk-stenographer.....	3	1,640	3	1,640	3	1,640
Custodial service:						
Grade 9. Farm manager.....	1	2,300	1	2,300	1	2,300
Grade 8. Lieutenant.....	3	2,000	3	2,000	3	2,000
Grade 7. Maintenance foreman.....	5	1,860	5	1,860	5	1,860
Foreman construction.....					3	1,860
Assistant cook.....	2	1,860	2	1,860	2	1,860
Grade 6. Assistant engineer.....	3	1,760	3	1,760	3	1,760
Maintenance foreman.....	1	1,680	1	1,680	1	1,680
Guard.....	33	1,745	32	1,747	32	1,747
Total permanent, field.....	61	114,360	60	112,120	63	117,700
Deduct lapses and administrative furloughs.....				2,798		3,462
Net permanent, field.....		114,360		109,322		114,238
Temporary employees, field.....		1,000		1,000		521
All personal services, field.....		115,360		110,322		114,759
Deduct subsistence and quarters furnished.....		4,380		4,860		5,917
Deduct legislative reductions.....				110,980		108,842
				5,656		14,843
01 Personal services (net).....		110,980		99,806		93,999
<b>OTHER OBLIGATIONS</b>						
02 Supplies and materials.....		80,750		36,970		59,742
05 Communication service.....		2,000		1,000		753
06 Travel expenses.....		10,000		6,000		4,686
07 Transportation of things.....		5,000		2,000		1,286
10 Water, power, light, etc.....		12,000		6,000		5,203
12 Repairs and alterations.....		6,000		2,500		12,954
13 Special and miscellaneous current ex- 23 penses.....		2,500		1,000		725
Gratuities.....		12,000		6,000		4,693
20 Equipment.....		7,000		4,000		3,482
Total other obligations.....		137,250		65,470		93,524
Grand total obligations.....		248,230		165,276		187,523
Deduct amount received by transfer from commissary fund.....		-1,800		-1,710		-1,508
Net total obligations.....		246,430		163,566		186,015
Less pay restoration provided by sec. 21 (e) act Mar. 28, 1934.....				-5,566		
Estimated savings and unobligated bal- ance.....						45,985
Total estimate or appropriation.....		246,430		158,000		232,000

*National Industrial Recovery, Prisons—*

By objects	Obligations		
	Estimate, 1936	Estimate, 1935	Actual, 1934
<i>Federal Reformatory Camp, Petersburg, Va.</i>			
32 Construction.....			\$24,301
Received by transfer from Federal Emer- gency Administration of Public Works.....			-25,000
Unobligated balance.....			699
Total estimate or appropriation.....			

*National Training School for Boys, Washington, D. C., Maintenance—*

National Training School for Boys, Washington, District of Columbia: For the National Training School for Boys, Washington, District of Columbia, including the purchase of one motor-propelled passenger-carrying vehicle, and expenses of a suitable attendant to accompany the remains of deceased inmates to their homes for burial; and including not to exceed **[\$90,000]** \$109,000 for salaries and wages of all officers and employees **[\$185,000]** \$204,000 (U. S. C., *title 18, secs. 131-152; act Apr. 7, 1934, 48 Stat., p. 545*).

Estimate 1936, **\$204,000** Appropriated 1935, **\$185,000**

By objects	Obligations					
	Estimate, 1936		Estimate, 1935		Actual, 1934	
	Posi- tions	Av. salary	Posi- tions	Av. salary	Posi- tions	Av. salary
<b>PERSONAL SERVICES, FIELD</b>						
Professional service:						
Grade 4. Physician-psychiatrist.....	1	\$4,038	1	\$4,038	1	\$4,038
Grade 3. Educational director and psy- chologist.....	1	3,200	1	3,200	1	3,200
Grade 2. Director of trade training.....	1	2,900	1	2,900	1	2,900
Grade 1. Psychologist.....			1	2,000	1	2,000
Subprofessional service:						
Grade 7. Teacher.....					1	2,300
Grade 7. Chief nurse.....					1	2,320
Grade 6. Recreational director.....	1	2,000	1	2,000	1	2,000
Grade 5. Instructor.....	5	1,860	5	1,860	5	1,860
Grade 4. Teacher (family officer).....					8	1,620
Grade 3. Nurse.....	2	1,560	2	1,560	2	1,560
Teacher (academic).....	2	1,560	2	1,560	9	1,560
Librarian.....	1	1,560	1	1,560		
Teacher (academic).....	5	1,500	5	1,500		
Instructor (music).....	1	1,500	1	1,500		
Clerical, administrative, and fiscal service:						
Grade 12. Superintendent.....	1	5,000	1	5,000	1	5,000
Grade 8. Chief clerk, secretary and treas- urer.....	1	3,100	1	3,100	1	3,100
Grade 7. Assistant superintendent.....	1	2,800	1	2,800	1	2,800
Grade 5. Parole officer.....	1	2,100	1	2,100	1	2,100
Personnel officer.....	1	2,000	1	2,000	1	2,000
Secretary to superintendent.....	1	2,000	1	2,000	1	2,000
Grade 4. Clerk.....	1	1,920	1	1,920	1	1,920
Grade 3. Clerk.....	1	1,620	1	1,620		
Storekeeper.....	1	1,620	1	1,620	1	1,620
Grade 2. Junior clerk-typist.....	1	1,440	1	1,440	1	1,440
Grade 1. Assistant clerk.....	1	1,380	1	1,380	1	1,380
Custodial service:						
Grade 9. Steward and dietitian.....	1	2,300	1	2,300	1	2,300
Chief of mechanical service.....	1	2,300	1	2,300	1	2,300
Grade 8. Night supervisor.....	1	2,000	1	2,000	1	2,000
Grade 7. Plumber.....	1	1,860	1	1,860	1	1,860
Grade 6. Blacksmith.....					1	1,740
Carpenter.....	1	1,740	1	1,740	1	1,740
Baker.....	1	1,680	1	1,680	1	1,680
Farmer.....	1	1,680	1	1,680	1	1,680
Foreman.....	2	1,680	2	1,680	2	1,680
Grade 5. Tailor.....	1	1,620	1	1,620	1	1,620
Assistant-family officer.....					2	1,620
Shoemaker.....	1	1,620	1	1,620	1	1,620
Officer.....	9	1,620	9	1,620		
Engineer.....	1	1,500	1	1,500	1	1,500
Assistant engineer.....	1	1,500	1	1,500	1	1,500
Head matron.....	1	1,500	1	1,500	1	1,500
Grade 4. Dairyman.....	1	1,440	1	1,440	1	1,440
Cook.....	1	1,440	1	1,440	1	1,440
Assistant-family officer.....	1	1,440	1	1,440	7	1,440
Watchman.....	7	1,380	7	1,380	11	1,380
Assistant cook.....	1	1,320	1	1,320	1	1,320
Grade 2. Laundress.....					1	1,140
Attendant.....	1	1,140	1	1,140	1	1,140
Matron.....	8	1,080	8	1,080	8	1,080
Housemaid.....					1	1,080
Seamstress.....	1	1,080	1	1,080	1	1,080
Helper.....					1	1,080
Total permanent, field.....	75	128,618	78	134,078	92	154,798
Deduct lapses and administrative furloughs.....				12,938		31,818
Net permanent, field.....		128,618		121,140		122,980
Medical, surgical, and dental fees.....		2,612		2,020		4,150
Temporary employees, field.....						8,505
All personal services, field.....		131,260		123,160		135,635
Deduct subsistence and quarters furnished.....		22,260		23,160		27,360
Deduct legislative reductions.....		109,000		100,000		108,275
				5,000		16,291
01 Personal services (net).....		109,000		95,000		91,984

National Training School for Boys, Washington, D. C., Maintenance—Continued.

By objects	Obligations		
	Estimate, 1936	Estimate, 1935	Actual, 1934
<b>OTHER OBLIGATIONS</b>			
02 Supplies and materials.....	\$77,100	\$77,100	\$79,259
05 Communication service.....	500	450	498
06 Travel expense.....	450	450	737
07 Transportation of things.....	250	250	107
08 Printing, binding, etc.....	200	200	230
10 Heat, light, power, etc.....	4,000	4,000	4,073
12 Repairs and alterations.....	1,500	1,500	1,843
13 Special and miscellaneous current expenses.....	300	300	2,256
22 Gratuities, etc.....	3,150	3,200	3,196
30 Equipment.....	7,550	7,550	9,576
Total other obligations.....	95,000	95,000	101,775
Grand total obligations.....	204,000	190,000	193,759
Less pay restoration provided by sec. 21 (e) act Mar. 28, 1934.....		-5,000	
Estimated savings and unobligated balance.....			24,241
Total estimate or appropriation.....	204,000	185,000	218,000

National Industrial Recovery, Justice, National Training School for Boys, Washington, D. C.—

By objects	Obligations		
	Estimate, 1936	Estimate, 1935	Actual, 1934
12 Repairs and alterations.....		\$4,711	\$58,464
30 Equipment.....		4,504	33,583
32 Construction.....		977	37,773
Total obligations.....		10,192	129,820
1934 appropriation obligated in 1935.....		-10,192	+10,192
Received by transfer from Federal Emergency Administration of Public Works.....			-140,012
Total estimate or appropriation.....			

Probation System, United States Courts—

Probation system, United States courts: For salaries and expenses of probation officers, as authorized by the Act entitled "An Act to amend the Act of March 4, 1925, chapter 521, and for other purposes", approved June 6, 1930 (U. S. C., Supp. [VI] VII, title 18, sec. 726), [\$454,160] \$652,270: *Provided*, That not to exceed [\$98,000] \$130,000 of this appropriation may be expended for traveling expenses: *Provided further*, That no part of the appropriation herein made shall be used to pay any probation officer a salary in excess of \$2,600 per annum: *Provided further*, That no part of any appropriation in this Act shall be used to defray the salary or expenses of any probation officer who does not comply with the official orders, regulations, and probation standards promulgated by the Attorney General (U. S. C., Supp. VII, title 18, sec. 726; act Apr. 7, 1934, 48 Stat., p. 545).

Estimate 1936, \$652,270                      Appropriated 1935, \$454,160

By objects	Obligations					
	Estimate, 1936		Estimate, 1935		Actual, 1934	
	Posi- tions	Av. salary	Posi- tions	Av. salary	Posi- tions	Av. salary
<b>PERSONAL SERVICES, FIELD</b>						
<b>Subprofessional service:</b>						
Grade 7. Senior probation officer.....	63	\$2,600	55	\$2,600	55	\$2,600
Grade 7. Probation officer.....	18	2,300				
Grade 6. Probation officer.....	67	2,160	49	2,218	43	2,203
Grade 5. Junior probation officer.....	9	1,800	9	1,800	9	1,800
Grade 3. Junior probation officer.....	1	1,500	1	1,500	1	1,500
<b>Clerical, administrative, and fiscal service:</b>						
Grade 2. Clerk-typist.....	6	1,480	6	1,480	5	1,452
Grade 1. Clerk-typist.....	52	1,261	34	1,265	28	1,266
Unclassified. Clerk.....	44	1,117	44	1,117	38	1,112
Total permanent, field.....	260	91,280	198	370,420	179	340,393
Deduct lapses and administrative furloughs.....		42,200		1,920		26,821
Net permanent, field.....		487,080		368,500		313,572
Temporary employees, field.....		2,200		1,400		2,240
All personal services, field.....		491,280		369,900		315,812
Deduct legislative reductions.....				18,495		40,804
01 Personal services (net).....		491,280		351,405		275,008

Probation System, United States Courts—Continued.

By objects	Obligations		
	Estimate, 1936	Estimate, 1935	Actual, 1934
<b>OTHER OBLIGATIONS</b>			
02 Supplies and materials.....	\$8,000	\$6,851	\$2,872
05 Communication service.....	14,000	11,725	9,391
06 Travel expenses.....	129,990	97,758	78,441
13 Special and miscellaneous current expenses.....	1,000	755	461
30 Equipment.....	8,000	4,161	8,519
Total other obligations.....	160,990	121,250	99,684
Grand total obligations.....	652,270	472,655	374,692
Less pay restoration provided by sec. 21 (e) act Mar. 28, 1934.....		-18,495	
Estimated savings and unobligated balance.....			59,851
Total estimate or appropriation.....	652,270	454,160	434,543

Support of United States Prisoners—

Support of prisoners: For support of United States prisoners, in non-Federal institutions and in the Territory of Alaska, including necessary clothing and medical aid, discharge gratuities provided by law and transportation to place of conviction or place of bona fide residence in the United States, or such other place within the United States as may be authorized by the Attorney General; and including rent, repair, alteration, and maintenance of buildings and the maintenance of prisoners therein, occupied under authority of sections 4 and 5 of the Act of May 14, 1930 (U. S. C., Supp. VI, title 18, sec. 696); support of prisoners becoming insane during imprisonment, and who continue insane after expiration of sentence, who have no friends to whom they can be sent; shipping remains of deceased prisoners to their friends or relatives in the United States, and interment of deceased prisoners whose remains are unclaimed; expenses incurred in identifying, pursuing, and returning escaped prisoners and for rewards for their recapture; and for repairs, betterments, and improvements of United States jails, including sidewalks, [\$1,400,000] \$2,000,000: *Provided*, That a report be submitted to Congress on the first day of the next regular session showing the names of the persons employed hereunder, the annual rate of compensation paid to each together with a description of their duties (U. S. C., Supp. VII, title 18, sec. 696; acts Apr. 7, 1934, 48 Stat., p. 545; June 19, 1934, 48 Stat., p. 1037).

Estimate 1936, \$2,000,000                      Appropriated 1935, \$1,475,000

\* Includes \$75,000 appropriated in Deficiency Act, fiscal year 1934.

By objects	Obligations					
	Estimate, 1936		Estimate, 1935		Actual, 1934	
	Posi- tions	Av. salary	Posi- tions	Av. salary	Posi- tions	Av. salary
<b>PERSONAL SERVICES, FIELD</b>						
<b>Professional service:</b>						
Grade 1. Physician (part time).....	47	\$2,000	47	\$2,000	47	\$2,000
<b>Subprofessional service:</b>						
Grade 6. Instructor.....					1	2,100
<b>Clerical, administrative, and fiscal service:</b>						
Grade 14. Warden.....					1	6,500
Grade 9. Deputy warden.....					1	3,200
Grade 7. Chief clerk.....					1	2,600
Grade 6. Disbursing clerk.....					1	2,300
Storekeeper.....					1	2,300
Grade 5. Record clerk.....					1	2,000
Clerk.....					1	2,000
Grade 4. Clerk.....					2	1,800
Assistant storekeeper.....					1	1,800
Grade 3. Clerk-stenographer.....					2	1,620
<b>Custodial service:</b>						
Grade 10. Jailer.....	1	2,600	1	2,600	1	2,600
Engineer.....					1	2,600
General foreman.....					1	2,900
Grade 9. Steward.....					1	2,300
Maintenance foreman (floating equipment).....					1	2,500
Grade 8. Jailer.....	1	2,000	1	2,000	1	2,000
Assistant steward.....					1	2,000
Lieutenant.....					5	2,000
Assistant engineer (floating equipment).....					2	2,000
Grade 7. Guard.....	29	1,855	29	1,855	29	1,855
Matron.....	2	1,860	2	1,860	2	1,860
Assistant engineer.....					3	1,860
Maintenance foreman.....					3	1,860
Grade 6. Cook.....	3	1,760	3	1,760	3	1,760
Guard.....					40	1,704
General mechanic.....					2	1,680



## Support of United States Prisoners—Continued.

By objects	Obligations					
	Estimate, 1936		Estimate, 1935		Actual, 1934	
	Posi- tions	Av. salary	Posi- tions	Av. salary	Posi- tions	Av. salary
<b>PERSONAL SERVICES, FIELD—continued</b>						
Custodial service—Continued.						
Grade 4. Cook.....	1	\$1,320	1	\$1,320	1	\$1,320
Total permanent, field.....	84	162,715	84	162,715	157	303,335
Deduct lapses and administrative furloughs.....		64,890		64,890		180,985
Net permanent, field.....		97,825		97,825		122,350
Temporary and fee-basis employees, field.....		152,575		152,575		153,733
All personal services, field.....		250,400		250,400		276,083
Deduct subsistence and quarters furnished.....						1,541
		250,400		250,400		274,542
Deduct legislative reductions.....				12,520		34,892
01 Personal services (net).....		250,400		237,880		239,065
<b>OTHER OBLIGATIONS</b>						
02 Supplies and materials.....		100,000		100,000		130,747
03 Subsistence and support of persons.....		1,593,600		1,095,640		1,166,313
05 Communication service.....		500		500		513
06 Travel expenses.....		6,000		5,000		11,983
07 Transportation of things.....		500		500		1,444
10 Water, light, power, etc.....		9,000		9,000		10,828
11 Rent of buildings.....		8,000		8,000		7,783
12 Repairs and alterations.....		2,000		2,000		70,417
13 Special and miscellaneous current ex- penses.....		4,000		4,000		3,242
22 Gratuities.....		16,000		15,000		10,603
30 Equipment.....		10,000		10,000		77,933
Total other obligations.....		1,749,600		1,249,640		1,491,806
Grand total obligations.....		2,000,000		1,487,520		1,731,456
Transferred to "Salaries and expenses, Division of Investigation, 1934".....						+228,000
"Salaries, Supreme Court".....						+7,725
Net total obligations.....		2,000,000		1,487,520		1,967,181
Less pay restoration provided by sec. 21 (e) act Mar. 28, 1934.....				-12,520		
Estimated savings and unobligated balance.....						1,120,819
Total estimate or appropriation.....		2,000,000		1,475,000		3,088,000

## National Industrial Recovery, Administrative—

By objects	Obligations		
	Estimate, 1936	Estimate, 1935	Actual, 1934
<i>Alaska</i>			
32 Construction.....		\$27,000	
Received by transfer from Federal Emer- gency Administration of Public Works.....		-27,000	
Total estimate or appropriation.....			

Total, penal and correctional institutions, annual appro-  
priations, general fund:  
Estimate 1936, **\$9,401,875**                      Appropriated 1935, **\$7,549,913**

**ALIEN PROPERTY CUSTODIAN**

*Claims, Judgments, and Private Relief Acts—*

53 Refunds, awards, and indemnities: 1934, \$1,900.

Total, Department of Justice, general fund:

Estimate 1936, **\$34,732,120**                      Appropriated 1935, **\$31,021,209**

Trust funds:

*Funds of Federal Prisoners—*

Estimate 1936, **\$550,000**                      Appropriated 1935, **\$500,000**

Estimated obligations—1936, \$550,000; 1935, \$500,000; actual, 1934, \$474,190.

*Commissary Funds, Federal Prisons—*

Estimate 1936, **\$300,000**                      Appropriated 1935, **\$285,000**

Personal funds of inmates and commissary and welfare funds at the several penal and correctional institutions are deposited to the credit of the trust funds established under the above titles, from which advances are made on approved requisitions to disbursing clerks of the institutions (*decisions of Comptroller General, July 9, 1931, and Jan. 5, 1932*).

Estimated obligations—1936, \$300,000; 1935, \$285,000; actual, 1934, \$209,297.

*Alien Property Custodian—*

Funds available to the office of the Alien Property Custodian for administrative expenses in the District of Columbia shall not be used for the purchase, maintenance, operation, and/or repair of any passenger automobile (*act June 16, 1933, 48 Stat., p. 284*).

Obligations—1934, \$9,515 (excess of credits).

Total, Department of Justice, trust funds:

Estimate 1936, **\$850,000**                      Appropriated 1935, **\$785,000**

Total, Department of Justice:

Estimate 1936, **\$35,582,120**                      Appropriated 1935, **\$31,806,209**



## DEPARTMENT OF LABOR

*Summary of estimates of appropriations for the fiscal year 1936, compared with appropriations for the fiscal year 1935*

Bureau or subdivision	Appropriations, 1935	Amount of 5 percent and other pay restoration, 1935 (exclusive of payments for this purpose from emergency appropriations)	Total, 1935 (including pay restoration)	Budget esti- mates, 1936, in- cluding restora- tion of remaining 5 percent of legislative re- duction in com- pensation	Decrease (-) or increase (+) compared with total, 1935		
					Total	Remaining 5 percent pay restoration	All other items
<b>Annual appropriations:</b>							
Office of the Secretary.....	\$691,815	\$21,451	\$713,266	\$911,300	+\$198,034	+\$25,499	+\$172,535
Bureau of Labor Statistics.....	668,720	28,575	697,295	1,160,000	+462,705	+48,866	+413,839
Immigration and Naturalization Service.....	8,485,000	488,386	8,973,386	9,644,000	+670,614	+399,301	+271,313
Children's Bureau.....	337,030	16,865	353,895	403,380	+49,485	+18,216	+31,269
Women's Bureau.....	139,160	6,670	145,830	153,580	+7,750	+6,724	+1,026
Employment Service.....	3,700,000	20,100	3,720,100	4,000,000	+279,900	+28,764	+251,136
U. S. Housing Corporation.....	9,080	241	9,321	9,562	+241	+241	-----
<b>Total annual appropriations.....</b>	<b>14,030,805</b>	<b>582,288</b>	<b>14,613,093</b>	<b>16,281,822</b>	<b>+1,668,729</b>	<b>+527,611</b>	<b>+1,141,118</b>
Permanent appropriation, citizenship textbooks, etc.....	4,000	-----	4,000	-----	-4,000	-----	-4,000
<b>Grand total, Department of Labor.....</b>	<b>14,034,805</b>	<b>582,288</b>	<b>14,617,093</b>	<b>16,281,822</b>	<b>+1,664,729</b>	<b>+527,611</b>	<b>+1,137,118</b>

### EXPLANATORY SYNOPSIS

Of the total net increase of \$1,668,729 in the Budget estimates of annual appropriations for 1936 over the annual appropriations for 1935, \$527,611 represents restoration of the remaining 5-percent legislative reduction in compensation. The principal items of increase and decrease involved in the remainder of the net increase in annual appropriations, namely, \$1,141,118, and of the decrease of \$4,000 in permanent appropriations, are mentioned below.

#### OFFICE OF THE SECRETARY

An increase of \$172,535 for this unit includes a net increase of \$30,906 for the item "Salaries, Office of the Secretary", \$43,736 for the Division of Labor Standards, \$20,000 for contingent expenses of the Department, \$71,000 for printing and binding for the Department, and \$6,893 for the Commissioners of Conciliation.

The net increase of \$30,906 for "Salaries, Office of the Secretary", involves \$34,034 for 21 additional employees, \$4,872 for reallocation of positions in grade, and a decrease of \$8,000 for employees transferred to the Division of Disbursement, Treasury Department.

The increase of \$43,736 for the Division of Labor Standards includes \$34,115 for 7 additional departmental and 4 additional field employees, and \$9,591 for travel and other expenses, for cooperation with State labor departments in the promotion of desirable State labor legislation.

The net increase of \$20,000 for contingent expenses involves \$3,500 for replacement of an automobile for use of the Secretary, \$16,650 for replacement of and additional tabulating and computing machines required in expansion of the Bureau of Labor Statistics contemplated in the Budget, increased commodity prices and replenishment of depleted office supplies, and a decrease of \$150 inci-

dent to the transfer of disbursing activities to the Division of Disbursement, Treasury Department.

The \$71,000 net increase for printing and binding involves \$23,000 for increased prices incident to the provisions of section 23 of the Independent Offices Appropriation Act, 1935, \$8,000 for publishing citizenship textbooks for which annual appropriation from the general fund of the Treasury is required by section 4 (8) of the Permanent Appropriation Repeal Act, 1934, \$40,350 for additional printing for the Department, particularly for the Bureau of Labor Statistics and the Children's and Women's Bureaus, and a decrease of \$350 incident to the transfer of disbursing activities to the Division of Disbursement, Treasury Department.

The increase of \$6,893 for the commissioners of conciliation is for travel and an additional stenographer.

#### BUREAU OF LABOR STATISTICS

An increase of \$413,839 includes \$319,646 for the item "Salaries and expenses" and \$94,193 for "Investigation of the cost of living in the United States."

The increase of \$319,646 for salaries and expenses includes \$229,470 for 119 additional departmental and 20 field employees, \$28,044 for reallocation of positions in grade, \$62,120 for travel, communication service, and supplies, to meet the increasing need and demand from industry and labor for statistics covering greater geographical and more extensive industrial fields, particularly with regard to employment, wages and hours, wholesale and retail prices, and building.

The increase of \$94,193 to investigate the cost of living which is a vital factor in the adjustment of wages and settlement of labor disputes is for completion of the investigation in the fiscal year 1936.

## IMMIGRATION AND NATURALIZATION SERVICE

An increase of \$271,313 includes \$196,313 for the item "Salaries and expenses" and \$75,000 for immigrant stations.

The increase of \$196,313 for salaries and expenses includes \$4,396 for additional departmental personnel; \$4,037 for reallocation of positions in grade; \$24,700 for 10 additional naturalization examiners; \$46,170 for 30 additional naturalization clerks in the field; \$17,000 for detention of aliens at the expense of steamship companies for which reimbursement from the companies in 1936, under a decision of the Comptroller General, must be covered into the Treasury and credited to miscellaneous receipts; \$52,250 for automatic promotion of immigrant inspectors; \$44,750 to reduce administrative furloughs in the field; \$60,000 for extra overtime compensation of immigration employees paid by commercial carriers, for which section 5 (3) of the Permanent Appropriation Repeal Act, 1934, authorizes annual appropriation to the extent of the receipts; and a decrease of \$56,990 for contemplated reduction of the number of indigent aliens returned and aliens deported.

The increase of \$75,000 for immigrant stations includes \$25,000 for new boilers and repairs to the ferryboat *Ellis Island*, \$24,400 for miscellaneous repairs at the Ellis Island station, \$24,200 for replacement of steam boilers and pipes at the Philadelphia station, and \$1,400 for minor repairs at other stations.

## CHILDREN'S BUREAU

An increase of \$31,269 includes \$2,489 for reallocation of positions in grade and \$28,780 for expansion of the

work pertaining to child and maternal health, child labor and industrial conditions affecting children, and dependent, neglected, physically handicapped, and mentally defective children, in cooperation with State and local welfare organizations.

## WOMEN'S BUREAU

An increase of \$1,026 is for reallocation of positions in grade.

## UNITED STATES EMPLOYMENT SERVICE

An increase of \$251,136 provides the \$4,000,000 authorized in section 5 (a) of the Act of June 6, 1933 (U. S. C., Supp. VII, title 49, sec. 49d), for appropriation for the fiscal year 1936.

## UNITED STATES HOUSING CORPORATION

The Budget for 1936 contemplates no change in appropriation for this activity. Reasonable progress is being made by the corporation.

Permanent appropriations:

A decrease of \$4,000 is due to the elimination of the item "Naturalization fees, publishing citizenship textbooks," heretofore paid from naturalization receipts, but included in the Budget for 1936 in the item "Printing and binding," under the provision of section 4 (8) of the Permanent Appropriation Repeal Act, 1934.

**DEPARTMENT OF LABOR**  
**ESTIMATES OF APPROPRIATIONS**

**OFFICE OF THE SECRETARY**

*Salaries, Office of Secretary of Labor—*

Salaries: Secretary of Labor, Assistant Secretary, Second Assistant Secretary, and other personal services in the District of Columbia, **[\$210,500] \$266,000** [ *Provided, That in expending appropriations or portions of appropriations, contained in this Act, for the payment for personal services in the District of Columbia in accordance with the Classification Act of 1923, as amended, with the exception of the four Assistant Secretaries of State and the legal adviser of the Department of State, the Assistant to the Attorney General, the Assistant Solicitor General, and six Assistant Attorneys General, the Assistant Secretaries of Commerce, the Assistant Secretary and the Second Assistant Secretary of Labor, the average of the salaries of the total number of persons under any grade in any bureau, office or other appropriation unit shall not at any time exceed the average of the compensation rates specified for the grade by such Act, as amended and in grades in which only one position is allocated the salary of such position shall not exceed the average of the compensation rates for the grade, except that in unusually meritorious cases of one position in a grade advances may be made to rates higher than the average of the compensation rates of the grade but not more often than once in any fiscal year and then only to the next higher rate: Provided, That this restriction shall not apply (1) to grades 1, 2, 3, and 4 of the clerical-mechanical service, or (2) to require the reduction in salary of any person whose compensation was fixed as of July 1, 1924, in accordance with the rules of section 6 of such Act, (3) to require the reduction in salary of any person who is transferred from one position to another position in the same or different grade in the same or a different bureau, office, or other appropriation unit, or (4) to prevent the payment of a salary under any grade at a rate higher than the maximum rate of the grade when such higher rate is permitted by the Classification Act of 1923, as amended, and is specifically authorized by other law, or (5) to reduce the compensation of any person in a grade in which only one position is allocated* ] (U. S. C., title 5, secs. 297, 611-622, 661-673; U. S. C., Supp. VII, title 5, sec. 673; Executive Order 6166, sec. 7, June 10, 1933; act Apr. 7, 1934, p. 568).

Estimate 1936, **\$266,000**

Appropriated 1935, **\$210,500**

By objects	Obligations					
	Estimate, 1936		Estimate, 1935		Actual, 1934	
	Posi- tions	Av. salary	Posi- tions	Av. salary	Posi- tions	Av. salary
<b>PERSONAL SERVICES, DEPARTMENTAL</b>						
<b>Clerical, administrative, and fiscal service:</b>						
Grade 16. Secretary	1	\$15,000	1	\$15,000	1	\$15,000
Grade 15. Assistant Secretary	2	8,000	2	8,000	2	9,000
Grade 14. Assistant to the Secretary	2	6,500	2	6,500	2	6,500
Grade 13. Chief administrative officer	2	5,600	1	5,600	1.5	5,600
Grade 12. Head administrative officer	1	4,600	1	4,600	0.5	4,600
Grade 11. Principal administrative officer	1	3,800				
Grade 10. Junior administrative officer	1	3,500	1	3,500	1	3,500
Grade 9. Senior administrative assistant	3	3,200	3	3,266	3	3,266
Grade 8. Administrative assistant	1	3,000	1	3,000	1	3,000
Grade 7. Junior administrative assistant	2	2,700	2	2,700	2	2,850
Grade 6. Principal clerk	4	2,425	3	2,466	3	2,466
Grade 6. Principal clerk-stenographer	2	2,300	2	2,300	1	2,400
Grade 5. Senior clerk	5	2,140	2	2,300	3	2,333
Grade 5. Senior clerk-stenographer	3	2,066	2	2,100	3	2,066
Grade 4. Clerk	4	1,890	3	2,000	3	2,000
Grade 4. Clerk-stenographer	3	1,800	2	1,800	2	1,800
Grade 3. Assistant clerk	12	1,735	10	1,764	10	1,770
Grade 3. Senior stenographer					1	1,620
Grade 3. Assistant clerk-stenographer	5	1,668	7	1,723	5.6	1,770
Grade 2. Senior operator	1	1,800	1	1,800	1	1,800
Grade 2. Junior clerk	4	1,530	4	1,545	3	1,580
Grade 2. Junior clerk-typist	6	1,440	4	1,500	4	1,530
Grade 2. Junior operator	1	1,500	1	1,500	1	1,500
Grade 1. Underclerk	3	1,340	3	1,340	5	1,380
Grade 1. Junior typist	2	1,260	1	1,260		
Grade 1. Underoperator, office devices	7	1,294	4	1,320	2.9	1,325
<b>Professional service:</b>						
Grade 8. Solicitor	1	8,000	1	8,000	1	8,000
Grade 6. Assistant solicitor	2	5,800	1	6,000	1	6,000
Grade 5. Senior librarian	1	4,600	1	4,600	1	4,600
Grade 5. Senior attorney			1	4,600	0.3	4,600
Grade 3. Associate librarian	1	3,200				
Grade 3. Associate attorney	2	3,200	1	3,200	2	3,200
Grade 2. Assistant librarian	2	2,600	1	2,800	1	2,800
Grade 2. Assistant attorney			1	2,600	1	3,000
Grade 1. Junior librarian	3	2,000		2,066	2.7	2,111

*Salaries, Office of Secretary of Labor—Continued.*

By objects	Obligations					
	Estimate, 1936		Estimate, 1935		Actual, 1934	
	Posi- tions	Av. salary	Posi- tions	Av. salary	Posi- tions	Av. salary
<b>PERSONAL SERVICES, DEPARTMENTAL—CON.</b>						
<b>Subprofessional service:</b>						
Grade 5. Library assistant	2	\$1,800	3	\$1,800	3	\$1,840
Grade 4. Junior library assistant	2	1,620				
Grade 3. Under library assistant	3	1,440	1	1,440	1	1,440
Grade 2. Minor library assistant			1	1,260	1	1,260
<b>Custodial service:</b>						
Grade 6. Mechanic	1	1,800	1	1,800	1	1,800
Grade 4. Under mechanic	1	1,320	1	1,320	1	1,320
Grade 3. Minor mechanic	3	1,380	3	1,380	3	1,380
Messenger	1	1,500	2	1,440	2	1,290
Senior laborer	3	1,220	2	1,230	2	1,230
Grade 2. Assistant messenger	6	1,080	3.7	1,080	3	1,080
Grade 1. Junior messenger			.3	600	1	600
Total permanent, departmental	112	267,140	91	224,580	90.5	227,626
Deduct lapses and administrative furloughs		1,140		185		10,662
Net permanent, departmental		266,000		224,395		216,964
Temporary employees, departmental				693		7
All personal services, departmental		266,000		225,088		216,971
Deduct legislative reductions				11,294		27,672
01 Personal services (net)		266,000		213,794		189,299
Received by transfer from Department of Justice						-30,020
Transferred to Treasury Department				+8,000		+8,000
Net total obligations		266,000		221,794		167,279
Less pay restoration provided by sec. 21 (e) act Mar. 28, 1934				-11,294		
Estimated savings and unobligated balance						17,721
Total estimate or appropriation		266,000		210,500		185,000
<b>BY ACTIVITIES OR PROJECTS</b>						
Office of the Secretary		\$76,720		\$59,362		\$52,526
Office of the Solicitor		32,860		29,640		25,684
Office of the Chief Clerk		28,380		26,847		24,051
Library		33,240		22,439		19,742
Appointment Division		17,280		16,416		15,256
Division of Publications and Supplies		57,480		43,700		38,010
Division of Accounts		20,040		15,390		14,030
Total		266,000		213,794		189,299

**[Bureau of Labor Standards and Service] Division of Labor Standards—**

Promotion of health, safety, employment, etc.: For salaries and expenses in connection with the promotion of health, safety, employment stabilization, and amicable industrial relations for labor and industry, **[\$73,685] \$125,000** of which amount not to exceed **[\$56,825] \$70,000** may be expended for personal services in the District of Columbia (U. S. C., title 5, secs. 611-622; U. S. C., Supp. VII, title 5, sec. 673; act Apr. 7, 1934, 48 Stat., p. 568).

Estimate 1936, **\$125,000**

Appropriated 1935, **\$73,685**

By objects	Obligations					
	Estimate, 1936		Estimate, 1935		Actual, 1934	
	Posi- tions	Av. salary	Posi- tions	Av. salary	Posi- tions	Av. salary
<b>PERSONAL SERVICES, DEPARTMENTAL</b>						
<b>Professional service:</b>						
Grade 6. Senior technical assistant	2	\$5,600	1.3	\$5,600		
Grade 5. Junior technical assistant	4	4,600	3.3	4,600		
Grade 4. Economic analyst	3	3,800	2	3,800		
<b>Clerical, administrative, and fiscal service:</b>						
Grade 15. Director	1	8,000	0.7	8,000		
Grade 14. Assistant director	1	6,500	0.7	6,500		
Grade 5. Secretarial stenographer	3	2,000	2	2,000		
Grade 3. Senior stenographer	2	1,620	2	1,620		
Grade 2. Junior stenographer	2	1,440	0.7	1,440		
Grade 1. File clerk	1	1,260				
<b>Custodial service:</b>						
Grade 2. Assistant messenger	1	1,080				
Total permanent, departmental	20	69,960	12.7	48,458		

**[Bureau of Labor Standards and Service] Division of Labor Standards—Continued.**

By objects	Obligations					
	Estimate, 1936		Estimate, 1935		Actual, 1934	
	Posi- tions	Av. salary	Posi- tions	Av. salary	Posi- tions	Av. salary
<b>PERSONAL SERVICES, FIELD</b>						
Clerical, administrative, and fiscal service:						
Grade 9, Representative.....	5	\$3,200	1.3	\$3,200		
Grade 7, Investigator.....	3	2,600	2	2,600		
Total permanent, field.....	8	23,800	3.3	9,360		
Total, departmental and field.....	28	93,760	16	57,818		
Deduct legislative reductions.....				2,891		
01 Personal services (net).....		93,760		54,927		
<b>OTHER OBLIGATIONS</b>						
05 Communication service.....		2,000		1,300		
06 Travel expenses.....		20,000		13,000		
13 Special and miscellaneous.....		9,240		7,349		
Total other obligations.....		31,240		21,649		
Net total obligations.....		125,000		76,576		
Less pay restoration provided by sec. 21 (e) act Mar. 28, 1934.....				-2,891		
Total estimate or appropriation.....		125,000		73,685		

**Contingent Expenses, Department of Labor—**

Contingent expenses: For contingent and miscellaneous expenses of the offices and bureaus of the Department, for which appropriations for contingent and miscellaneous expenses are not specifically made, including the purchase of stationery, furniture, and repairs to the same, carpets, matting, oil-cloths, file cases, towels, ice, brooms, soap, sponges, laundry, street-car fares not exceeding \$200; **[lighting and heating;]** purchase, exchange, maintenance, and repair of motorcycles and motor trucks; *purchase and exchange (not exceeding \$3,500, which amount shall be immediately available)* maintenance, operation, and repair of a motor-propelled passenger-carrying vehicle, to be used only for official purposes; freight and express charges; newspaper clippings not to exceed \$1,800, postage to foreign countries, telegraph and telephone service, typewriters, adding machines, and other labor-saving devices; purchase of law books, books of reference, newspapers, and periodicals, not exceeding \$5,150, *contract stenographic services; and all other miscellaneous items and necessary expenses not included in the foregoing;* in all, **[\$53,000] \$73,000** and in addition thereto such sum as may be necessary, not in excess of \$25,000, to facilitate the purchase, through the central purchasing office as provided in the Act approved June 17, 1910 (U. S. C., title 41, sec. 7), of certain supplies for the Immigration and Naturalization Service, shall be deducted from the appropriation "Salaries and expenses, Immigration and Naturalization Service", made for the fiscal year **[1935] 1936** and added to the appropriation "Contingent expenses, Department of Labor", for that year; and the total sum thereof shall be and constitute the appropriation for contingent expenses for the Department of Labor **[** to be expended through the central purchasing office Division of Publications and Supplies, Department of Labor**]**: *Provided, That section 3709 of the Revised Statutes of the United States (U. S. C., title 41, sec. 5) shall not be construed to apply to any purchase or service rendered for the Department of Labor when the aggregate amount involved does not exceed the sum of **[\$50] \$100 (U. S. C., title 41, sec. 7, act Apr. 7, 1934, 48 Stat., p. 568).***

Estimate 1936, **\$73,000** Appropriated 1935, **\$53,000**

By objects	Obligations		
	Estimate, 1936	Estimate, 1935	Actual, 1934
<b>Supplies and materials:</b>			
0200 Stationery and office materials.....	\$32,000	\$31,700	\$24,601
0201 Envelopes.....	2,000	1,200	1,221
0205 Cleaning and toilet supplies.....	1,000	700	1,082
02220 Scientific and educational (library).....	5,150	5,000	4,064
0236 Gasoline and oil.....	600	600	300
0284 Miscellaneous supplies.....	1,500	1,000	1,451
02 Total supplies and materials.....	42,250	40,200	32,719
04 Care of vehicle.....	200	100	179

**Contingent Expenses, Department of Labor—Continued.**

By objects	Obligations		
	Estimate, 1936	Estimate, 1935	Actual, 1934
<b>Communication service:</b>			
0501 Telegraph.....	\$500	\$500	\$345
0510 Telephone.....	9,000	8,000	6,420
0521 Postage.....	2,000	1,500	1,909
05 Total communication service.....	11,500	10,000	8,674
06 Travel expenses (tokens).....	200	200	200
07 Transportation of things.....	50	50	28
11 Rentals (tabulating machines).....	13,770	7,500	3,598
12 Repairs and alterations.....	2,500	2,800	1,100
<b>Special and miscellaneous:</b>			
1371 Press clippings.....	1,000	1,000	1,049
1373 Laundry service.....	400	400	233
13 Total special and miscellaneous.....	1,400	1,400	1,282
<b>Equipment:</b>			
3000 Passenger vehicle.....	3,900	500	488
3010 Furniture.....	6,000	8,000	5,135
3013 Floor covering.....	500	500	250
3017 Office machines.....	14,930	6,000	32,118
3053 Motor vehicles.....	800	600	120
30 Total equipment.....	26,130	15,600	38,111
Grand total obligations.....	98,000	77,850	85,891
Received by transfer from—			
Department of Justice.....			-325
Immigration and Naturalization Service.....	-25,000	-25,000	-32,500
Transferred to Treasury Department.....		+150	+63
Net total obligations.....	73,000	53,000	53,129
Estimated savings and unobligated balance.....			1,871
Total estimate or appropriation.....	73,000	53,000	55,000
<b>BY ACTIVITIES OR PROJECTS</b>			
Office of the Secretary.....	\$25,300	\$19,550	\$20,360
Bureau of Labor Statistics.....	25,000	12,500	22,728
Immigration and Naturalization Service, Bureau.....	12,700	12,500	11,516
Immigration and Naturalization Service, field.....	25,000	25,000	23,008
Children's Bureau.....	6,500	5,000	4,892
Women's Bureau.....	3,500	3,300	3,387
Total.....	98,000	77,850	85,891

**Printing and Binding, Department of Labor—**

Printing and binding: For printing and binding for the Department of Labor, including all its bureaus, offices, institutions, and services located in Washington, District of Columbia, and elsewhere, **[\$169,000] \$240,000 (U. S. C., title 5, sec. 617; title 31, sec. 588; act Apr. 7, 1934, 48 Stat., p. 568).**

Estimate 1936, **\$240,000** Appropriated 1935, **\$169,000**

By objects	Obligations		
	Estimate, 1936	Estimate, 1935	Actual, 1934
<b>Supplies and materials:</b>			
02011 Printed forms, letterheads.....	\$42,100	\$35,000	\$39,068
02013 Envelopes and file folders.....	1,000	800	920
02014 Tags.....	100	50	98
02015 Stenographers' notebooks and blank books.....	800	500	712
02 Total supplies and materials.....	44,000	36,350	40,798
08 Publications and binding.....	196,000	136,300	145,542
Grand total obligations.....	240,000	172,650	186,340
Transferred to Treasury Department.....		+350	+146
Net total obligations.....	240,000	173,000	186,486
Estimated savings and unobligated balance.....			42,514
Total estimate or appropriation.....	240,000	173,000	129,000

<sup>1</sup> Includes \$4,000 transferred from indefinite appropriation, Immigration and Naturalization Service.

Printing and Binding, Department of Labor—Continued.

By activities or projects	Obligations		
	Estimate, 1936	Estimate, 1935	Actual, 1934
1. Office of the Secretary	\$11,000	\$8,650	\$10,643
2. Bureau of Labor Statistics	103,100	78,000	80,434
3. Immigration and Naturalization Service:			
Bureau	6,500	6,000	5,108
Field	20,000	18,000	18,858
Binding manifests	3,000	3,000	2,149
Citizenship textbooks	20,000	4,000	4,709
Total, Immigration and Naturalization Service	49,500	31,000	30,824
4. Children's Bureau	64,400	45,000	57,549
5. Women's Bureau	12,000	10,000	6,890
Total	240,000	172,650	186,340

Salaries and Expenses, Commissioners of Conciliation—

Commissioners of conciliation: To enable the Secretary of Labor to exercise the authority vested in him by section 8 of the Act creating the Department of Labor (U. S. C., title 5, sec. 611) and to appoint commissioners of conciliation, traveling expenses, telegraph and telephone service, and not to exceed **[\$14,635]** \$17,260 for personal services in the District of Columbia, **[\$185,630]** \$207,300 (U. S. C., title 5, secs. 611, 619; act Apr. 7, 1934, 48 Stat., p. 568).

Estimate 1936, **\$207,300**                      Appropriated 1935, **\$185,630**

By objects	Obligations					
	Estimate, 1936		Estimate, 1935		Actual, 1934	
<b>PERSONAL SERVICES, DEPARTMENTAL</b>						
Clerical, administrative, and fiscal service:						
Grade 14. Senior administrative officer (director)	1	\$7,500	1	\$7,500	1	\$7,500
Grade 11. Principal administrative officer	1	3,800	1	3,800		
Grade 8. Administrative assistant (executive clerk)					1	3,300
Grade 5. Senior clerk	1	2,300	1	2,300	1	2,300
Grade 4. Clerk-stenographer	1	2,040	1	2,040	1	2,040
Grade 3. Senior stenographer	1	1,620				
Total permanent, departmental	5	17,260	4	15,640	4	15,140
Temporary employees, departmental						176
All personal services, departmental		17,260		15,640		15,316
<b>PERSONAL SERVICES, FIELD</b>						
Clerical, administrative, and fiscal service:						
Grade 11. Commissioner of conciliation	13	4,323	13	4,323	12	4,071
Grade 10. Commissioner of conciliation	19	3,650	19	3,650	15	3,650
Grade 8. Commissioner of conciliation	1	3,000	1	3,000	1	3,000
Grade 5. Commissioner of conciliation	2	2,200	2	2,200	2	2,200
Grade 4. Commissioner of conciliation					1	1,900
Total permanent, field	35	132,960	35	132,960	31	112,906
Deduct lapses						370
Net permanent, field		132,960		132,960		112,536
Total, departmental and field		150,220		148,600		127,852
Deduct legislative reductions				7,266		16,500
01 Personal services (net)		150,220		141,334		111,352
<b>OTHER OBLIGATIONS</b>						
05 Communication service		8,000		8,000		8,500
06 Travel expenses		49,080		43,562		53,948
Total other obligations		57,080		51,562		62,448
Net total obligations		207,300		192,896		173,800
Less pay restoration provided by sec. 21 (e) act Mar. 28, 1934				-7,266		
Estimated savings and unobligated balance						6,200
Total estimate or appropriation		207,300		185,630		180,000
<b>BY ACTIVITIES OR PROJECTS</b>						
1. Office administration		\$17,260		\$15,640		\$15,316
2. Conciliation		190,040		177,256		158,484
Total		207,300		192,896		173,800

National Industrial Recovery, Labor, Conciliation Service—

By objects	Obligations		
	Estimate, 1936	Estimate, 1935	Actual, 1934
<b>PERSONAL SERVICES, FIELD</b>			
Personal services		\$62,000	\$10,237
Deduct legislative reductions		3,100	1,239
01 Personal services (net)		58,900	8,998
<b>OTHER OBLIGATIONS</b>			
06 Travel expenses		49,100	8,002
Grand total obligations		108,000	17,000
1934 allotment obligated in 1935		-108,000	+108,000
Received by transfer from Federal Emergency Administration of Public Works			-125,000
Total estimate or appropriation			

Total under Office of the Secretary of Labor, annual appropriations, general fund:

Estimate 1936, **\$911,300**                      Appropriated 1935, **\$691,815**

**BUREAU OF LABOR STATISTICS**

Salaries and Expenses, Bureau of Labor Statistics—

Salaries and expenses: For personal services, including temporary statistical clerks, stenographers and typewriters in the District of Columbia, and including also experts and temporary assistants for field service outside of the District of Columbia; traveling expenses, including expenses of attendance at meetings concerned with the work of the Bureau of Labor Statistics when incurred on the written authority of the Secretary of Labor; purchase of periodicals, documents, envelopes, price quotations, and reports and materials for reports and bulletins of said bureau, **[\$528,000]** \$910,000 of which amount not to exceed **[\$385,000]** \$566,780 may be expended for the salary of the Commissioner and other personal services in the District of Columbia (U. S. C., title 29, secs. 1-7; U. S. C., Supp. VII, title 29, secs. 2a-4; act Apr. 7, 1934, 48 Stat., p. 569).

Estimate 1936, **\$910,000**                      Appropriated 1935, **\$528,000**

By objects	Obligations					
	Estimate, 1936		Estimate, 1935		Actual, 1934	
<b>PERSONAL SERVICES, DEPARTMENTAL</b>						
Professional service:						
Grade 8. Commissioner	1	\$8,000	1	\$8,000	1	\$8,000
Grade 7. Assistant commissioner	1	6,500	1	6,500	1	6,500
Grade 6. Principal economic analyst	2	5,600	2	5,600	1	5,600
Grade 5. Senior professional	9	4,656	6	4,683	1	5,000
Grade 4. Full professional	6	3,833	3	3,867	2.1	3,890
Grade 3. Associate economic analyst	11	3,264	6	3,217	6	3,217
Associate attorney	1	3,200	1	3,200	1	3,200
Grade 2. Assistant economic analyst	11	2,664	7	2,700	6.8	2,726
Grade 1. Junior economic analyst	14	2,014				
Grade 1. Junior attorney	1	2,000	1	2,000	1	2,000
Clerical, administrative, and fiscal service:						
Grade 11. Administrative officer	1	3,800	1	3,800	.2	3,800
Grade 7. Junior administrative assistant	8	2,725	9	2,811	10.8	2,791
Grade 6. Principal clerk	4	2,350	7	2,357	7.6	2,369
Grade 5. Senior clerk	22	2,091	11	2,173	25	2,148
Grade 4. Senior clerk-stenographer	1	2,600	1	2,600	1	2,370
Grade 4. Clerk	18	1,820	20	1,836	21	1,851
Grade 4. Clerk-stenographer	6	1,800				
Grade 3. Assistant clerk	122	1,631	23	1,654	33.4	1,640
Assistant clerk-stenographer	11	1,691	5	1,692	4.8	1,695
Grade 2. Junior clerk	49	1,450	59	1,472	45.3	1,482
Junior clerk-typist	2	1,440	5	1,500	5	1,550
Junior clerk-stenographer	10	1,446	25	1,461	13.6	1,482
Junior operator, office devices	2	1,500	2	1,440	3	1,440
Grade 1. Underclerk	2	1,320	3	1,300	2	1,410
Under operator, office devices	15	1,272	13	1,274	4.7	1,270
Custodial service:						
Grade 3. Messenger	8	1,223	7	1,226	5	1,272
Total permanent, departmental	338	656,780	219	426,900	203.3	397,451
Deduct lapses and administrative furloughs		4,000		3,000		17,320
Net permanent, departmental		652,780		423,900		380,131
Temporary employees, departmental		4,000		3,580		27,345
All personal services, departmental		656,780		427,480		407,476

Salaries and Expenses, Bureau of Labor Statistics—Continued.

By objects	Obligations					
	Estimate, 1936		Estimate, 1935		Actual, 1934	
	Posi- tions	Av. salary	Posi- tions	Av. salary	Posi- tions	Av. salary
<b>PERSONAL SERVICES, FIELD</b>						
Professional service:						
Grade 2. Field supervisor	5	\$2,620	3	\$2,633		
Grade 1. Field agent	44	2,027	26	2,037		
Total permanent, field	49	102,300	29	60,860		
Deduct lapses and administrative furloughs		1,500		1,200		
Net permanent, field		100,800		59,660		
Temporary employees, field		1,500		860		
All personal services, field		102,300		60,520		
Total departmental and field		759,080		488,000		
Deduct legislative reductions				24,400		\$49,056
01 Personal services (net)		759,080		463,600		358,420
<b>OTHER OBLIGATIONS</b>						
02 Supplies and materials		15,000		11,700		6,829
05 Communication service		2,500		2,500		1,704
06 Travel expenses		133,420		74,600		34,641
Total other obligations		150,920		88,800		43,174
Grand total obligations		910,000		552,400		401,594
Received by transfer from Bureau of Immigration and Naturalization						-15,360
Net total obligations		910,000		552,400		386,234
Less pay restoration provided by sec. 21 (e) act Mar. 28, 1934				-24,400		
Estimated savings and unobligated balance						27,766
Total estimate or appropriation		910,000		528,000		414,00
<b>BY ACTIVITIES OR PROJECTS</b>						
1. Office of Commissioner		\$23,300		\$20,425		\$13,905
2. Office of chief statistician		34,520		24,434		13,574
3. Office of chief economist		20,200		19,190		
4. Administrative office		66,880		50,084		32,079
5. Editorial and research		65,220		38,570		49,006
6. Building statistics		55,260		24,719		21,520
7. Employment statistics		137,080		72,941		56,433
8. Wage and hour statistics		80,440		45,163		34,500
9. Wholesale-price statistics		32,800		21,964		19,229
10. Retail-price statistics		43,600		30,305		21,540
11. Cost-of-living statistics		39,880		17,119		21,851
12. Industrial-disputes statistics		15,140		10,108		9,271
13. Industrial-accidents statistics		20,080		13,699		9,932
14. Labor-law information service		8,500		7,847		6,953
15. Labor-information service		13,880		8,987		
16. Field service		102,300		58,045		48,627
17. Supplies and materials		15,000		11,700		6,829
18. Communication expense		2,500		2,500		1,704
19. Travel		133,420		74,600		34,641
Total		910,000		552,400		401,59

Investigation of Cost of Living in the United States—

Investigation of cost of living in the United States: For personal services, including temporary statistical clerks, stenographers, and typewriters in the District of Columbia and elsewhere; traveling expenses; supplies and equipment; telegraph and telephone service; rent of tabulating machines; and any other necessary expense in connection with the conduct of the study and printing the report, **[\$140,720] \$250,000** (U. S. C., title 29, secs. 1-7; U. S. C., Supp. VII, title 29, secs. 2a-4; acts Mar. 1, 1933, 48 Stat., p. 1409; Apr. 7, 1934, 48 Stat., p. 569).

Estimate 1936, **\$250,000** Appropriated 1935, **\$140,720**

By objects	Obligations					
	Estimate, 1936		Estimate, 1935		Actual, 1934	
	Posi- tions	Av. salary	Posi- tions	Av. salary	Posi- tions	Av. salary
<b>PERSONAL SERVICES, DEPARTMENTAL</b>						
Professional service:						
Grade 5. Director	1	\$4,600	1	\$4,600		
Grade 3. Associate economic analyst	2	3,200	1	3,200		
Grade 2. Assistant economic analyst	2	2,600	1	2,600		

Investigation of Cost of Living in the United States—Continued.

By objects	Obligations					
	Estimate, 1936		Estimate, 1935		Actual, 1934	
	Posi- tions	Av. salary	Posi- tions	Av. salary	Posi- tions	Av. salary
<b>PERSONAL SERVICES, DEPARTMENTAL—CON.</b>						
Clerical, administrative, and fiscal service:						
Grade 7. Junior administrative assistant	1	\$2,600				
Grade 4. Clerk	4	1,800				
Grade 3. Assistant clerk-stenographer	4	1,620				
Grade 2. Junior clerk	54	1,440	11	\$1,440		
Grade 1. Under clerk			1	1,260		
Total permanent, departmental	68	110,240	15	27,500		
Deduct lapses and administrative furloughs		2,000		500		
Net permanent, departmental		108,240		27,000		
Temporary employees, departmental		2,000		500		
All personal services, departmental		110,240		27,500		
<b>PERSONAL SERVICES, FIELD</b>						
Professional service:						
Grade 1. Junior economist	54	2,000	30	2,000		
Total permanent, field	54	10,800	30	60,000		
Deduct lapses and administrative furloughs		2,000		1,000		
Net permanent, field		106,000		59,000		
Temporary employees, field		2,000		1,175		
All personal services, field		108,000		60,175		
Total, departmental and field		218,240		87,675		
Deduct legislative reductions				4,175		
01 Personal services (net)		218,240		83,500		
<b>OTHER OBLIGATIONS</b>						
02 Supplies and materials		4,000		4,000		
05 Communication service		2,000		2,000		
06 Travel expenses		19,760		49,395		
08 Printing		3,000		3,000		
11 Rental		3,000		3,000		
Total other obligations		31,760		144,895		
Grand total obligations		250,000		144,895		
Less pay restoration provided by sec. 21 (e) act Mar. 28, 1934				-4,175		
Total estimate or appropriation		250,000		140,720		

Emergency Relief and Public Works, Labor, Bureau of Labor Statistics, Investigation of the Textile Industry—

By objects	Obligations		
	Estimate, 1936	Estimate, 1935	Actual, 1934
<b>PERSONAL SERVICES, DEPARTMENTAL</b>			
Temporary, departmental		\$23,600	
<b>PERSONAL SERVICES, FIELD</b>			
Temporary, field		28,300	
Total, departmental and field		51,900	
Deduct legislative reductions		2,595	
01 Personal services (net)		49,305	
<b>OTHER OBLIGATIONS</b>			
02 Supplies and materials		2,000	
05 Communication service		300	
06 Travel expenses		32,395	
08 Printing and binding		6,000	
11 Rents		2,500	
13 Special and miscellaneous		20,000	
Total other obligations		63,195	
Grand total obligations		112,500	
Received by transfer from Federal Emergency Administration of Public Works		-112,500	
Total estimate or appropriation			



*National Industrial Recovery, Labor, Secretary's Office, Bureau of Labor Statistics—*

By objects	Obligations		
	Estimate, 1936	Estimate, 1935	Actual, 1934
<b>PERSONAL SERVICES</b>			
01 Temporary personal services.....		\$13,600	
<b>OTHER OBLIGATIONS</b>			
02 Supplies and materials.....		600	
05 Communication service.....		500	
06 Travel.....		975	
11 Rents.....		325	
Total other obligations.....		2,400	
Grand total obligations.....		16,000	
1934 allotment obligated in 1935.....		-16,000	+\$16,000
Received by transfer from Federal Emergency Administration of Public Works.....			-16,000
Total estimate or appropriation.....			

*National Industrial Recovery, Bureau of Labor Statistics—*

By objects	Obligations		
	Estimate, 1936	Estimate, 1935	Actual, 1934
<b>PERSONAL SERVICES</b>			
01 Temporary personal services.....		\$6,094	\$1,689
<b>OTHER OBLIGATIONS</b>			
02 Supplies and materials.....		1,200	750
06 Travel.....			233
11 Rents.....			34
Total other obligations.....		1,200	1,017
Grand total obligations.....		7,294	2,706
1934 allotment obligated in 1935.....		-7,294	+7,294
Received by transfer from Federal Emergency Administration of Public Works.....			-10,000
Total estimate or appropriation.....			

*Public Works Administration, Labor, Bureau of Labor Statistics—*

By objects	Obligations		
	Estimate, 1936	Estimate, 1935	Actual, 1934
<b>PERSONAL SERVICE, DEPARTMENTAL</b>			
Temporary employees.....		\$20,000	
<b>OTHER OBLIGATIONS</b>			
Travel expense.....		2,000	
Supplies and materials.....		4,000	
Total other obligations.....		6,000	
Grand total obligations.....		26,000	
Received by transfer from Federal Emergency Administration of Public Works.....		-26,000	
Total estimate or appropriation.....			

Total under Bureau of Labor Statistics, annual appropriations, general fund:

Estimate 1936, **\$1,160,000**      Appropriated 1935, **\$668,720**

**IMMIGRATION AND NATURALIZATION SERVICE**

*Salaries and Expenses, Immigration and Naturalization Service—*

Salaries and expenses: For enforcement of the laws regulating the immigration to, the residence in, and the exclusion and deportation from the United States of aliens, and persons subject to the Chinese exclusion laws; for enforcement of the laws authorizing a uniform rule for the naturalization of aliens; salaries, transportation, traveling, and other expenses of officers, clerks, and other employees appointed to enforce said laws; care, detention, main-

tenance, transportation, and traveling expenses incident to the deportation and exclusion of aliens, and persons subject to the Chinese exclusion laws, as authorized by law, in the United States and to, through, or in foreign countries; purchase of supplies and equipment, including alterations and repairs; purchase, exchange, operation, maintenance, and repair of motor-propelled vehicles, including passenger-carrying vehicles for official use in field work; cost of reports of decisions of the Federal courts and digests thereof for official use; verifications of legal papers; refunding of head tax, maintenance bills, immigration fines, [registry fees, reentry permit fees, and naturalization fees] upon presentation of evidence showing conclusively that collection and deposit was made through error; mileage and fees to witnesses subpoenaed on behalf of the United States, and for all other expenses necessary to enforce said laws [ \$8,460,000, ] \$9,544,000 all to be expended under the direction of the Secretary of Labor, of which amount not to exceed [ \$477,800 ] \$540,000 may be expended for the salary of the Commissioner of Immigration and Naturalization and other personal services in the District of Columbia, including services of persons authorized by law to be detailed there for duty: *Provided*, That not to exceed \$45,000 of the sum herein appropriated shall be available for the purchase, including exchange, of motor-propelled passenger-carrying vehicles: *Provided further*, That the Commissioner of Immigration and Naturalization, with the approval of the Secretary of Labor, may contract with officers and employees stationed outside of the District of Columbia whose salaries are payable from this appropriation, for the use, on official business outside of the District of Columbia, of privately owned horses, and the consideration agreed upon shall be payable from the funds herein appropriated: *Provided further*, That not to exceed \$22,600 of the total amount herein appropriated shall be available for allowances for living quarters, including heat, fuel, and light, as authorized by the Act approved June 26, 1930 (U. S. C., Supp. [VI] VII, title 5, sec. 118a), not to exceed \$1,700 for any person: *Provided further*, That \$60,000 of the amount herein appropriated shall be available only for the payment of extra compensation for overtime services of inspectors and employees of the Immigration and Naturalization Service for which the United States receives reimbursement in accordance with the provisions of the Act of March 2, 1931 (U. S. C., Supp. VII, title 8, secs. 109a and 109b): *Provided further*, That not to exceed \$400 of the sum herein appropriated may be expended for attendance at meetings concerned with the naturalization of aliens when incurred on the written authority of the Secretary of Labor: *Provided further*, That no part of this appropriation shall be available for the compensation of assistants to clerks of United States courts: *Provided further*, That not to exceed \$10,000 of the sum herein appropriated may be expended for payment of rewards, when specifically authorized by the Secretary of Labor, for information leading to the detection, arrest, or conviction of persons violating the immigration or naturalization laws (U. S. C., title 8, secs. 101-416; U. S. C., Supp. VII, title 5, sec. 118a; title 8, secs. 102-402a; Executive Order June 10, 1933, No. 6166; act Apr. 7, 1934, 48 Stat., pp. 569, 570; sec. 5, act June 26, 1934, 48 Stat., p. 1228).

Estimate 1936, **\$9,544,000**      Appropriated 1935, **\$8,460,000**

By objects	Obligations					
	Estimate, 1936		Estimate, 1935		Actual, 1934	
	Posi- tions	Av. salary	Posi- tions	Av. salary	Posi- tions	Av. salary
<b>PERSONAL SERVICES, DEPARTMENTAL</b>						
<b>Professional service:</b>						
Grade 8. Chief attorney.....					1	\$8,500
Grade 7. Head attorney.....	1	\$6,500	1	\$6,500	1	7,500
Grade 6. Principal attorney.....	3	5,600	3	5,600	1	5,600
Grade 5. Senior attorney.....	3	4,667	3	4,667	3	4,733
Grade 4. Attorney.....	1	3,800	1	3,800	3	3,800
Grade 3. Associate attorney.....	11	3,218	8	3,225	7	3,229
Grade 2. Assistant attorney.....	1	2,600	3	2,700	2	2,750
Grade 1. Junior attorney.....			1	2,400	1	2,400
<b>Clerical, administrative, and fiscal service:</b>						
Grade 15. Senior executive officer.....	1	8,500	1	8,500	1	8,000
Grade 14. Executive officer.....	2	6,500	2	6,500		
Grade 13. Chief administrative officer.....	1	5,600	1	5,600	2	5,800
Grade 12. Head administrative officer.....	2	4,700	2	4,700	2	4,800
Grade 11. Principal administrative officer.....	1	3,800	1	3,800		
Grade 10. Senior administrative officer.....	2	3,600	2	3,600	1	3,700
Grade 9. Senior administrative assistant.....	7	3,200	7	3,200	8	3,275
Grade 8. Administrative assistant.....	5	2,960	5	2,960	3	2,900
Grade 7. Junior administrative assistant.....	4	2,675	4	2,675	5	2,660
Grade 6. Principal clerk.....	6	2,433	4	2,450	8	2,600
Principal clerk-stenographer.....					1	2,300
Grade 5. Senior clerk.....	11	2,173	11	2,209	11	2,211
Senior clerk-stenographer.....	5	2,080	5	2,080	1	2,000
Grade 4. Clerk.....	27	1,850	21	1,855	23	1,871
Clerk-stenographer.....	11	1,904	11	1,904	8	1,935
Grade 3. Assistant clerk.....	49	1,696	49	1,698	52	1,705
Senior stenographer.....	7	1,740	8	1,725	10	1,722
Assistant clerk-stenographer.....	15	1,696	14	1,671	27	1,674

Salaries and Expenses, Immigration and Naturalization Service—Con.

By objects	Obligations					
	Estimate, 1936		Estimate, 1935		Actual, 1934	
	Posi- tions	Av. salary	Posi- tions	Av. salary	Posi- tions	Av. salary
<b>PERSONAL SERVICES, DEPARTMENTAL—CON.</b>						
<b>Clerical, administrative, and fiscal service—Continued.</b>						
Grade 2. Junior clerk.....	26	\$1,530	26	\$1,528	28	\$1,521
Senior typist.....	2	1,500	4	1,440	7	1,440
Junior stenographer.....	5	1,452	5	1,440	4	1,440
Junior clerk-typist.....	20	1,479	23	1,463	33	1,460
Junior clerk-stenographer.....	6	1,470	8	1,455	15	1,448
Grade 1. Under clerk.....	8	1,327	9	1,313	15	1,356
Junior typist.....	1	1,260	1	1,260	2	1,260
Under clerk-typist.....	4	1,260	4	1,260	11	1,260
<b>Custodial service:</b>						
Grade 4. Head messenger.....	1	1,440	1	1,440		
Grade 3. Messenger.....	8	1,350	8	1,350	11	1,340
Grade 2. Assistant messenger.....	3	1,100	3	1,080	3	1,080
Grade 1. Junior messenger.....					1	600
Total permanent, departmental.....	260	535,914	260	529,169	312	601,442
Deduct lapses and administrative furloughs.....		2,014		2,281		69,640
Net permanent, departmental.....		533,900		526,888		531,802
Temporary employees, departmental.....		6,100		4,000		20,624
All personal services, departmental.....		540,000		530,888		552,426
Deduct legislative reductions.....				26,544		69,916
Total cash paid salaries and wages, departmental.....		540,000		504,344		482,510
<b>PERSONAL SERVICES, FIELD</b>						
<i>Immigration and Naturalization Service</i>						
<b>Professional service:</b>						
Grade 5. Chief examiner.....	1	4,600	1	4,600	1	4,600
Grade 4. Chief examiner.....	1	4,000	1	4,000		
Grade 3. Senior examiner.....	33	3,421	33	3,421	27	3,292
Grade 2. Assistant examiner.....	74	2,628	64	2,633	65	2,632
<b>Clerical, administrative, and fiscal service:</b>						
Grade 14. Commissioner.....					1	7,000
District commissioner.....	1	6,500	1	6,500		
District director.....					1	6,500
Grade 13. Commissioner.....					4	5,700
District commissioner.....	5	5,600	5	5,600		
District director.....	12	5,617	12	5,617	12	5,617
Assistant commissioner.....					1	5,600
Assistant district director.....					7	4,742
Grade 12. Assistant commissioner.....					8	4,925
District director.....	14	4,829	14	4,829	11	4,618
Assistant district director.....	2	4,700	2	4,700	2	4,700
Supervisor.....	2	4,700	2	4,700	3	4,867
Special investigator.....					1	4,600
Contract-labor investigator.....					1	4,600
Grade 11. District director.....	2	4,100	2	4,100	13	3,892
Divisional director.....	11	3,936	11	3,936	3	3,866
Assistant divisional director.....	1	3,800	1	3,800		
Assistant district director.....	2	4,400	2	4,400	13	3,892
Investigator.....	1	4,200	1	4,200		
Technical adviser.....					1	3,900
Inspector in charge.....	28	3,900	28	3,900	24	3,925
Contract-labor investigator.....	1	4,000	1	4,000	1	4,000
Grade 10. District director.....					3	3,667
Assistant district director.....	5	3,940	5	3,940	2	3,500
Assistant divisional director.....	2	3,500	2	3,500		
Technical adviser.....	9	3,633	9	3,633	8	3,600
Inspector in charge.....	25	3,540	25	3,540	30	3,560
Superintendent.....	1	3,800	1	3,800	1	3,800
Plant engineer.....	1	3,800	1	3,800	1	3,800
Contract labor investigator.....	1	3,500	1	3,500		
Grade 9. Assistant district director.....					1	3,400
Inspector in charge.....	41	3,259	41	3,259	21	3,276
Assistant inspector in charge.....	11	3,200	11	3,200	4	4,200
District law officer.....	2	3,400	2	3,400	4	3,200
Chinese law officer.....					1	3,200
Senior administrative assistant.....	1	3,300	1	3,300	1	3,300
Contract labor investigator.....						
Grade 8. Inspector in charge.....	19	2,989	19	2,989	37	2,940
Assistant inspector in charge.....	12	2,983	12	2,983		
District law officer.....	2	3,000	2	3,000	1	3,000
Chief of division.....	1	3,100	1	3,100	2	3,000
Supervisor of detentions.....	1	3,000	1	3,000	1	3,000
Contract labor investigator.....	2	3,000	2	3,000		
Grade 7. Inspector in charge.....	3	2,700	3	2,700	11	2,727
Assistant inspector in charge.....	6	2,783	6	2,783		
Chief of division.....	1	2,600	1	2,600		
Junior administrative assistant.....					2	2,700
Grade 6. Inspector in charge.....					4	2,550
Assistant inspector in charge.....	1	2,500	1	2,500		
Draftsman.....	1	2,400	1	2,400	1	2,400
Principal clerk.....	6	2,483	6	2,483	8	2,368
Interpreter.....					1	2,300
Contract labor investigator.....					28	2,400
Grade 5. Senior clerk.....	11	2,076	11	2,076	11	2,103
Senior clerk-stenographer.....	1	2,000	1	2,000	1	2,000
Interpreter.....	9	2,022	9	2,022	10	2,050
Contract labor investigator.....	27	2,374	27	2,374		
Grade 4. Clerk.....	67	1,869	67	1,869	64	1,868
Clerk-stenographer.....	2	1,920	2	1,920	2	1,920
Interpreter.....	22	1,814	22	1,814	26	1,818
Grade 3. Assistant clerk.....	191	1,636	161	1,639	180	1,651
Assistant clerk-stenographer.....	20	1,740	20	1,740	20	1,790
Interpreter.....	8	1,650	8	1,650	9	1,660

Salaries and Expenses, Immigration and Naturalization Service—Con.

By objects	Obligations					
	Estimate, 1936		Estimate, 1935		Actual, 1934	
	Posi- tions	Av. salary	Posi- tions	Av. salary	Posi- tions	Av. salary
<b>PERSONAL SERVICES, FIELD—CONTINUED</b>						
<i>Immigration and Naturalization Service—Continued</i>						
<b>Clerical, administrative, and fiscal service—Continued.</b>						
Grade 2. Junior clerk.....	283	\$1,440	283	\$1,440	291	\$1,453
Junior clerk-typist.....	17	1,560	17	1,560	41	1,532
Junior clerk-stenographer.....	43	1,480	43	1,480	54	1,516
Interpreter.....	6	1,460	6	1,460	8	1,470
Telephone operator.....	3	1,480	3	1,480	3	1,480
Grade 1. Under clerk.....	44	1,320	44	1,320	46	1,327
Under clerk-typist.....	6	1,330	6	1,330	2	1,350
Interpreter.....	2	1,350	2	1,350	2	1,350
Telephone operator.....	2	1,230	2	1,230	1	1,260
Less than grade 1. Interpreter.....	1	300	1	300	2	300
Telephone operator.....					1	1,200
<b>Immigrant inspectors graded by act of May 29, 1928:</b>						
Grade 5. Immigrant inspector.....	457	3,000	333	3,000	174	3,000
Grade 4. Immigrant inspector.....	20	2,700	140.7	2,700	315	2,700
Grade 3. Immigrant inspector.....	380	2,500	383.3	2,500	430	2,500
Grade 2. Immigrant inspector.....	90	2,300			131	2,300
Grade 1. Immigrant inspector.....	8	2,100	98	2,100	54	2,100
Less than grade 1. Immigrant inspector.....	10	278	10	278	9	288
<b>Custodial service:</b>						
Grade 10. Pilot.....	7	2,949	7	2,949	7	2,949
Chief marine engineer.....	2	3,000	2	3,000	2	3,000
Marine engineer.....	6	2,680	6	2,680	6	2,680
Stationary engineer.....	1	2,600	1	2,600	1	2,600
Grade 9. Stationary engineer.....	1	2,300	1	2,300	2	2,400
Grade 8. Stationary engineer.....	6	2,140	6	2,140	5	2,168
Grade 7. Stationary engineer.....	2	1,980	2	1,980	4	1,980
Marine fireman.....	7	1,920	7	1,920	7	1,920
Stationary fireman.....	4	1,860	4	1,860	4	1,860
Guard.....	2	1,860	2	1,860	2	1,860
Painter.....	1	1,860	1	1,860	1	1,860
Wireman.....	3	1,860	3	1,860	3	1,860
Plumber.....	1	1,980	1	1,980		
General mechanic.....	1	1,980	1	1,980	1	1,980
Dynamo tender.....	5	1,860	5	1,860	5	1,860
Carpenter.....	4	1,950	4	1,950	4	1,950
Tile setter.....	1	1,980	1	1,980	1	1,980
Machinist.....	1	1,980	1	1,980	1	1,980
Grade 6. Assistant guard.....	16	1,714	16	1,714	12	1,708
Deck hand.....	17	1,712	17	1,712	22	1,724
Marine fireman.....	2	1,680	2	1,680	2	1,740
Stationary fireman.....	16	1,755	16	1,755	13	1,800
Painter.....	1	1,800	1	1,800	1	1,800
General mechanic.....	1	1,680	1	1,680	2	1,680
Plumber.....	1	1,800	1	1,800	2	1,800
Grade 5. Junior guard.....	107	1,548	107	1,548	96	1,557
Laborer.....					4	1,560
Matron.....	20	1,569	20	1,569	25	1,564
Stationary fireman.....					3	1,620
Carpenter's helper.....	1	1,620	1	1,620	1	1,620
Laundryman.....	3	1,560	3	1,560	4	1,575
Gardener.....	3	1,560	3	1,560	2	1,620
Grade 4. Underguard.....	69	1,336	69	1,336	71	1,337
Laborer.....	68	1,365	68	1,365	76	1,367
Janitor.....	9	1,333	9	1,333	7	1,337
Matron.....	8	1,320	8	1,320	5	1,320
Charwoman.....	1	1,440	1	1,440	1	1,440
Launch engineer.....	1	1,320	1	1,320	1	1,320
Fireman.....	1	1,320	1	1,320		
Assistant plumber.....	1	1,440	1	1,440	1	1,440
Janitor-messenger.....	1	1,440	1	1,440	1	1,440
Messenger.....	2	1,320	2	1,320	2	1,320
Grade 3. Laborer.....	3	1,200	3	1,200	1	1,200
Charwoman.....	8	1,245	8	1,245	11	1,249
Stationary fireman.....	2	1,260	2	1,260	1	1,260
Gardener.....	1	1,260	1	1,260		
Grade 2. Laborer.....					1	1,080
Janitor.....	1	1,080	1	1,080	1	1,080
Less than grade 2. Assistant messenger.....	4	900	4	900	5	900
Matron.....	1	900	1	900		
Grade 1. Laborer.....	5	794	5	794	1	600
Janitor.....	2	750	2	750	1	720
Charwoman.....	3	720	3	720		
Messenger.....	1	600	1	600		
Less than grade 1. Janitor.....	4	153	4	153	10	235
Matron.....	1	300	1	300	3	420
Charwoman.....	2	270	2	270	2	270
Total permanent, field.....	2,525	5,714,019	2,485	5,583,612	2,715	6,066,726
Deduct lapses and administrative furloughs.....		81,000		129,719		841,827
Net permanent, field.....		5,633,019		5,453,893		5,224,899
Temporary employees, field.....		20,000		20,000		62,575
All personal services, field.....		5,653,019		5,473,893		5,287,474

## Salaries and Expenses, Immigration and Naturalization Service—Con.

By objects	Obligations					
	Estimate, 1936		Estimate, 1935		Actual, 1934	
<b>PERSONAL SERVICES, FIELD—continued</b>						
<i>Border patrol</i>						
Clerical, administrative, and fiscal service:						
Grade 10. Supervisor of border patrol.....	1	\$3,500	1	\$3,500		
Assistant superintendent.....					8	\$3,562
District supervisor of border patrol.....	7	3,571	7	3,571		
Grade 8. Chief patrol inspector.....	26	2,977	26	2,977	27	2,986
Grade 5. Senior patrol inspector.....	187	2,094	187	2,094	200	2,100
Grade 4. Patrol inspector.....	628	1,859	628	1,859	623	1,870
Grade 3. Clerk.....	8	1,620	8	1,620	7	1,620
Grade 2. Clerk.....	22	1,451	22	1,451	25	1,449
Grade 1. Clerk.....	2	1,320	2	1,320	2	1,320
Custodial service:						
Grade 8. Motor mechanic.....	21	2,000	21	2,000	24	2,009
Grade 4. Laborer.....	4	1,320	4	1,320	4	1,320
Grade 3. Laborer.....	1	1,260	1	1,260		
Grade 2. Laborer.....	6	1,080	6	1,080	10	1,080
Grade 1. Laborer.....	3	720	3	720	3	720
Less than grade 1. Charwoman.....					1	72
Total permanent, field.....	9161	769,631	916	1,769,631	934	1,810,861
Deduct lapses and administrative furloughs.....		19,231		17,887		172,279
Net permanent, field.....		1,750,400		1,751,744		1,638,582
Deduct subsistence and quarters.....		400		400		368
Deduct legislative reductions.....		1,750,000		1,751,344		1,638,214
						204,110
Total cash paid salaries and wages (border patrol).....		1,750,000		1,663,777		1,434,104
<b>OTHER OBLIGATIONS</b>						
<i>Immigration and Naturalization Service</i>						
Supplies and materials:						
0200 Stationery, office, and sundry supplies.....		18,000		18,000		30,199
0230 Coal, wood, coke, etc.....		8,500		8,500		8,381
0233 Fuel oil.....		95,000		95,000		65,066
0236 Gasoline.....		12,400		12,400		12,388
0237 Lubricants.....		4,200		4,200		4,185
0260 Provisions.....		2,600		2,600		2,564
0281 Distinctive paper.....		3,000		3,000		
02 Total supplies and materials.....		143,700		143,700		122,783
03 Detention and maintenance of aliens.....		225,000		242,000		173,792
04 Storage of motor vehicles.....		3,600		3,600		3,111
Communication service:						
0500 Telegraph service.....		24,810		24,810		21,347
0505 Marine ticker service.....		1,500		1,500		997
0510 Telephone service.....		45,000		45,000		42,602
0520 Post-office box rental, stamps, etc.....		1,700		1,700		1,726
05 Total communication service.....		73,010		73,010		66,672
Travel expenses:						
0600 Commercial transportation (land).....		188,510		200,000		164,832
0602 Commercial transportation (water).....		400,000		428,500		289,311
0620 Use of privately owned automobiles.....		7,200		7,200		7,188
0630 Per diem.....		95,000		95,000		94,385
0640 Food and lodging while in travel status.....		15,500		15,500		10,438
0670 Charter of vessels (rental and hire).....		10,000		10,000		9,987
0690 Travel expenses (local fares, etc.).....		30,000		30,000		26,282
0691 Passports.....		2,800		2,800		2,681
0695 Special care of aliens on ocean voyage.....		14,500		14,500		10,490
06 Total travel expenses.....		763,510		803,500		615,594
07 Freight, express, and drayage.....		20,000		20,000		25,060
Photographing:						
0810 Lighthography, engraving, engraving, etc.....		600		600		567
0830 Photographing and photographic supplies.....		7,660		7,660		5,407
08 Total photographing.....		8,260		8,260		5,974
09 Advertising for bids.....		250		250		250
Electricity, gas, and water:						
1030 Electricity and gas.....		8,800		8,800		8,775
1040 Water.....		17,600		17,600		17,584
10 Total electricity, gas, and water.....		26,400		26,400		26,359
Rent:						
1110 Rent of buildings.....		41,000		41,000		51,667
1115 Rent of miscellaneous equipment.....		1,800		1,800		1,732
11 Total rent.....		42,800		42,800		53,399

## Salaries and Expenses, Immigration and Naturalization Service—Con.

By objects	Obligations		
	Estimate, 1936	Estimate, 1935	Actual, 1934
<b>OTHER OBLIGATIONS—continued</b>			
<i>Immigration and Naturalization Service—Continued</i>			
Repairs:			
1200 Repairs and alterations to buildings, etc.....	\$4,000	\$4,000	\$4,338
1121 Repairs to typewriters and office equipment.....	2,100	2,100	2,098
1282 Repairs to automobiles.....	6,100	6,100	6,073
1285 Repairs to boats.....	3,200	3,200	3,189
12 Total repairs.....	15,400	15,400	15,698
13 Laundry and sanitary services and expenses.....	4,181	4,181	4,189
22 Burial expenses.....	450	450	357
Equipment:			
3000 Purchases of motor vehicles.....	10,000	10,000	14,399
3003 Tires and tubes and accessories.....	2,100	2,100	2,089
3010 Furniture, furnishings, and fixtures.....	20,800	20,800	46,326
3020 Educational, scientific, and recording equipment.....	200	200	171
3050 Other equipment.....	5,000	5,000	5,031
30 Total equipment.....	38,100	38,100	68,016
53 Refunds of head tax, fines, registry and naturalization fees.....	1,720	1,720	1,451
Total other obligations (Immigration and Naturalization Service).....	1,366,381	1,423,371	1,182,705
<i>Border patrol</i>			
Supplies and materials:			
0200 Stationery, office and sundry supplies.....	5,000	5,000	5,034
0230 Coal, wood, coke, etc.....	2,200	2,200	2,182
0236 Gasoline (cars and launches).....	60,000	60,000	54,438
0237 Lubricants.....	4,500	4,500	4,435
02 Total supplies and materials.....	71,700	71,700	65,089
04 Storage of motor vehicles.....	4,000	4,000	3,452
Communication service:			
0500 Telegraph service.....	500	500	262
0510 Telephone service.....	4,000	4,000	3,879
0520 P. O. box rental, stamps, etc.....	100	100	79
05 Total communication service.....	4,600	4,600	4,220
Travel expenses:			
0600 Commercial transportation (land).....	2,500	2,500	2,460
0602 Commercial transportation (water).....	200	200	126
0620 Use of privately owned automobiles.....	2,500	2,500	2,107
0630 Per diem.....	13,000	13,000	13,032
0640 Food and lodging while in travel status.....	100	100	39
0670 Charter of vessels (rental and hire).....	100	100	101
0690 Travel expenses (local fares, etc.).....	1,000	1,000	565
06 Total travel expenses.....	19,400	19,400	18,430
07 Freight, express, and drayage.....	7,000	7,000	11,495
08 Photographing and photographic supplies.....	200	200	209
Electricity, gas, and water:			
1030 Electricity and gas.....	2,400	2,400	2,366
1040 Water.....	650	650	600
10 Total electricity, gas, and water.....	3,050	3,050	2,966
Rents:			
1100 Rent of buildings.....	15,000	15,000	14,794
1113 Rent of animals.....	1,000	1,000	840
11 Total rents.....	16,000	16,000	15,634
Repairs:			
1200 Repairs and alterations to buildings, etc.....	200	200	175
1281 Repairs to typewriters and office equipment.....	200	200	174
1282 Repairs to automobiles.....	15,000	15,000	14,857
1285 Repairs to boats.....	300	300	67
12 Total repairs.....	15,700	15,700	15,273
13 Laundry and sanitary services and expenses.....	950	950	781

Salaries and Expenses, Immigration and Naturalization Service—Con.

By objects	Obligations		
	Estimate, 1936	Estimate, 1935	Actual, 1934
<b>OTHER OBLIGATIONS—continued</b>			
<i>Border patrol—Continued</i>			
Equipment:			
3000 Purchase of motor-propelled vehicles	\$35,000	\$35,000	\$34,227
3003 Tires and tubes and accessories	10,000	10,000	8,777
3010 Furniture, furnishings, and fixtures	1,000	1,000	3,485
3050 Other equipment	900	900	726
30 Total equipment	46,900	46,900	47,215
Total other obligations (Border Patrol)	189,500	189,500	184,764
Total departmental and field	7,943,419	7,754,525	7,478,482
Deduct subsistence and quarters furnished	4,900	4,900	4,431
	7,938,519	7,751,625	7,474,051
Add extra compensation for overtime services	60,000		
Add cash allowance for quarters, heat, fuel, and light in foreign countries	22,600	22,600	6,893
	8,021,119	7,774,225	7,480,944
Deduct legislative reductions		388,710	976,740
Total cash paid, salaries and wages	8,021,119	7,385,515	6,504,204
Total other obligations	1,555,881	1,612,871	1,367,469
Grand total obligations	9,577,000	8,998,386	7,871,673
Received by transfer from Treasury Department	-50,000	-50,000	-62,287
Reimbursement for services of immigration officers incident to inspection of aliens in foreign contiguous territory act Mar 4, 1921 (U. S. C., title 5, sec. 63)	-8,000	-8,000	-8,104
Reimbursement from steamship companies and individuals for expenditures not properly chargeable to United States		-17,000	-20,922
Transferred to—			
Contingent expenses, Department of Labor	+25,000	+25,000	+32,500
Bureau of Labor Statistics			+15,360
Net total obligations	9,544,000	8,948,386	7,828,220
Less pay restoration provided by sec. 21 (e) act Mar. 28, 1934		-388,711	
Less amount required for promotion immigrant inspectors under act of May 29, 1928 (U. S. C., Supp. 7, title 8, sec. 109)		-99,675	
Estimated savings and unobligated balance			2,505,780
Total estimate or appropriation	9,544,000	8,460,000	10,334,000
<b>BY ACTIVITIES OR PROJECTS</b>			
1. Administration	\$1,624,298	\$1,530,380	\$1,470,246
2. Inspection of aliens (admissions and exclusions)	2,117,778	1,893,218	1,665,125
3. Removal of destitute aliens	53,946	52,630	50,410
4. Deportation of aliens	2,196,133	2,150,152	1,723,865
5. Issuance of reentry permits	175,066	161,739	145,551
6. Registry of aliens	266,567	245,391	216,653
7. Naturalization of aliens	809,569	748,990	662,322
8. Maintenance and operation of buildings and equipment	394,143	362,609	318,633
9. Prevention of illegal entry (border patrol)	1,939,500	1,853,277	1,618,868
Total	9,577,000	8,998,386	7,871,673

Immigrant Stations—

Immigration stations: For remodeling, repairing (including repairs to the ferryboat, Ellis Island), renovating buildings, and purchase of equipment, **[\$25,000] \$100,000** (U. S. C., title 8, secs. 101-339; U. S. C., Supp. VII, title 8, secs. 102-298; act Apr. 7, 1934, 48 Stat., p. 570).

Estimate 1936, **\$100,000**

Appropriated 1935, **\$25,000**

By objects	Obligations		
	Estimate, 1936	Estimate, 1935	Actual, 1934
Supplies and materials:			
0282 Mechanics', engineers', and electricians' supplies	\$250	\$50	\$28
0284 Miscellaneous supplies	250	50	47
0296 Paints, varnishes, etc.	500	300	291
02 Total supplies and materials	1,000	400	366

Immigrant Stations—Continued.

By objects	Obligations		
	Estimate, 1936	Estimate, 1935	Actual, 1934
Repairs and alterations:			
1200 Repairs to buildings	\$12,700	\$2,000	\$1,998
1280 Repairs and replacements to plumbing and heating fixtures, machinery, and equipment	15,400	500	375
1285 Repairs to ferryboat <i>Ellis Island</i> and replacement of boilers	45,000	20,600	41,867
1290 Repairs to water main	1,000		
12 Total repairs and alterations	74,100	23,100	44,240
Equipment:			
3010 Furniture, furnishings, and fixtures		1,500	1,278
3050 Other equipment (lawn mower, steam boiler, smokestack, etc.)	24,900		140
30 Total equipment	24,900	1,500	1,418
Structures and parts and non-structural improvements to land:			
3215 Construction of pontoon			2,900
3223 Horticultural improvements (trees)			825
32 Total structures and parts and non-structural improvements to land			3,725
Total obligations	100,000	25,000	49,749
Unobligated balance			251
Total estimate or appropriation	100,000	25,000	50,000
<b>BY ACTIVITIES OR PROJECTS</b>			
1. Immigration station, Ellis Island, N. Y.:			
(a) Repairs to ferry boat <i>Ellis Island</i>	\$30,000	\$20,600	\$41,867
(b) New boilers for ferry boat <i>Ellis Island</i>	15,000		
(c) Repairs to garbage incinerators	650		
(d) Repairs to elevators	1,000		
(e) Roof and sheet-metal repairs	4,000		
(f) Painting	4,000		
(g) Repairs to turbo-generators	750	500	375
(h) Repairs to boilers in power house	1,000		
(i) Repairs and replacements to plumbing and heating fixtures	8,000		
(j) Repairs to water main	1,000		
(k) Repairs to electrical equipment	2,500		
(l) Repairs to laundry, sterilizing, and cooking equipment	1,500		
(m) Minor repairs and replacements	1,000	500	1,293
(n) Construction of pontoon			2,900
2. Immigration station, Gloucester City, N. J.:			
(a) Replacements of steam boiler, steam pipes, hot- and cold-water coverings, and smokestacks	24,900		63
(b) Miscellaneous repairs and replacements		700	
(c) Improvement to grounds (trees)			825
3. Immigration station, East Boston, Mass.:			
(a) Miscellaneous repairs and replacements	500	700	551
4. Immigration station, Detroit, Mich.:			
(a) Miscellaneous repairs and replacements	2,700	500	
5. Immigration station, New Orleans, La.:			
(a) Miscellaneous repairs and replacements	500	500	140
6. Immigration station, Galveston, Tex.:			
(a) Miscellaneous repairs and replacements	500	500	
7. Immigration station, Honolulu, Hawaii:			
(a) Miscellaneous repairs and replacements	500	500	
8. Immigration station, San Francisco, Calif.:			
(a) Miscellaneous repairs and replacements			1,735
Total	100,000	25,000	49,749

National Industrial Recovery, Labor, Immigration and Naturalization Service—

By objects	Obligations		
	Estimate, 1936	Estimate, 1935	Actual, 1934
Repairs and alterations:			
1200 Alterations, remodeling, repairing, and painting buildings		\$14,895	\$28,316
1220 Renewals and repairs to sewers and driveways, and miscellaneous plumbing repairs and replacements		593	10,096
1240 Repairs to wharf and pier		1,804	56,142
1280 Repairs to machinery and equipment		932	9,408
1285 Repairs to boats		65	2,635
1295 Repairs to electrical wiring and fixtures			589
12 Total repairs and alterations		18,289	107,186

*National Industrial Recovery, Labor, Immigration and Naturalization Service—Continued.*

By objects	Obligations		
	Estimate, 1936	Estimate, 1935	Actual, 1934
Equipment:			
3012 Reinforced concrete addition to Chinese record vault.....			\$3,486
3051 Electrical installations and replacements of steam lines and hot-water-circulation systems.....			39,557
3053 Submarine telephone cable.....			9,290
3059 New flagpole.....			1,298
<b>30 Total equipment.....</b>			<b>53,631</b>
Structures and parts and non-structural improvements to land:			
3211 Construction of buildings.....		\$115,133	29,867
3213 Reservoir.....		134	4,390
3217 Construction of fence.....			350
<b>32 Total structures and parts and non-structural improvements to land.....</b>		<b>115,267</b>	<b>34,607</b>
Total obligations.....		133,556	195,424
1934 allotment obligated in 1935.....		-133,556	+133,556
Transferred to Treasury Department.....			+1,094,000
Received by transfer from Federal Emergency Administration of Public Works.....			-1,422,980
<b>Total estimate or appropriation.....</b>			
<b>BY ACTIVITIES OR PROJECTS</b>			
1. Immigration station, Ellis Island, N. Y.:			
(a) Reconditioning of beds.....		\$932	\$2,068
(b) Remodeling and repairing old buildings and equipment.....		10,979	62,821
<b>Total, project no. 1.....</b>		<b>11,911</b>	<b>64,889</b>
2. Immigration station, East Boston, Mass.:			
(a) Replacement of vacuum pump and plumbing repairs.....			1,264
(b) Painting, and repairs to plaster.....			977
(c) Electric wiring of old portion of building.....			589
(d) New steam boiler, including installation.....			592
(e) Chain-link fence to protect grounds.....			350
(f) Replacement of plumbing fixtures in toilets.....		44	184
<b>Total, project no. 2.....</b>		<b>44</b>	<b>3,956</b>
3. Immigration station, Gloucester City, N. J.:			
(a) Repairs to pier.....		1,804	52,696
(b) Renewals of floors, painting and general repairs to detention-house building.....		3,521	5,479
(c) Renewals and repairs to driveways and sewers.....		516	6,764
(d) Painting and general repairs to administration building.....		224	1,776
<b>Total, project no. 3.....</b>		<b>6,065</b>	<b>66,715</b>
4. Immigration station, Angel Island (San Francisco), Calif.:			
(a) Repairs to wharf.....			3,446
(b) Alterations and renewal of laundry equipment.....			5,658
(c) Plumbing repairs and renewal of pipe lines.....		33	1,293
(d) Engine repairs to boats.....		65	2,635
(e) Repairs to roofs, administrative and detention buildings.....			1,948
(f) Interior painting.....			2,615
(g) Reinforced-concrete addition to Chinese record vault.....			3,486
(h) Construction of concrete reservoir.....		134	4,390
(i) Purchase and installation of telephone cable.....			3,976
(j) Skylights for restaurant, including installations.....		171	550
<b>Total, project no. 4.....</b>		<b>403</b>	<b>29,997</b>
5. Immigration-customs inspection buildings: Grand Isle, Bridgewater, Bradbury, Hodgdon, Littleton, Monticello, Caswell, Hamlin, and Orient, Maine; Franklin, Vt.; Hogansburg, N. Y.; Dunseith, Pembina, Neche, and Northgate, N. Dak.; Lynden, Wash., and Naco, Ariz.....		115,133	29,867
<b>Grand total.....</b>		<b>133,556</b>	<b>195,424</b>

*Payment to Officers and Employees of the United States in Foreign Countries Due to Appreciation of Foreign Currencies (Labor)—*

By objects	Obligations		
	Estimate, 1936	Estimate, 1935	Actual, 1934
01 Personal services.....		\$17,700	\$21,300
1935 appropriation obligated in 1934.....		+21,300	-21,300
Received by transfer from appropriation under above title.....		-39,000	
<b>Total, estimate or appropriation.....</b>			

Total, Immigration and Naturalization Service, annual appropriations, general fund:

Estimate 1936, **\$9,644,000**      Appropriated 1935, **\$8,485,000**

Indefinite appropriation:

*Naturalization Fees, Publishing Citizenship Textbooks, Immigration and Naturalization Service (U. S. C., title 8, sec. 337).*

Appropriated 1935, **\$4,000**

NOTE.—Permanent appropriation repealed and annual appropriation authorized under sec. 4, "Permanent Appropriation Repeal Act, 1934", consolidated under "Printing and binding, Department of Labor."

Total under Immigration and Naturalization Service, general fund:

Estimate 1936, **\$9,644,000**      Appropriated 1935, **\$8,489,000**

**CHILDREN'S BUREAU**

*Salaries and Expenses, Children's Bureau—*

Salaries and expenses: For expenses of investigating and reporting upon matters pertaining to the welfare of children and child life, and especially to investigate the questions of infant mortality; personal services, including experts and temporary assistants; traveling expenses, including expenses of attendance at meetings for the promotion of child welfare when incurred on the written authority of the Secretary of Labor; purchase of reports and material for the publications of the Children's Bureau and for reprints from State, city, and private publications for distribution when said reprints can be procured more cheaply than they can be printed by the Government, and other necessary expenses, **[\$337,030] \$403,380**, of which amount not to exceed **[\$272,000] \$315,000** may be expended for personal services in the District of Columbia (*U. S. C., title 42, secs. 191-193; act Apr. 7, 1934, 48 Stat., p. 570*).

Annual appropriation, general fund:

Estimate 1936, **\$403,380**      Appropriated 1935, **\$337,030**

By objects	Obligations					
	Estimate, 1936		Estimate, 1935		Actual, 1934	
	Posi- tions	Av. salary	Posi- tions	Av. salary	Posi- tions	Av. salary
<b>PERSONAL SERVICES, DEPARTMENTAL</b>						
Professional service:						
Grade 7. Chief of bureau.....	1	\$7,500	1	\$7,500	1	\$7,500
Grade 6. Assistant chief.....	1	6,200	1	6,200	1	6,200
Grade 5. Director of division and specialist.....	6	4,700	6	4,700	7	4,686
Grade 4. Medical officer.....	3	3,800	1	3,800	1	3,800
Grade 3. Social economist.....	15	3,200	11	3,209	9	3,225
Associate medical officer.....			1	3,300	1	3,300
Grade 2. Social economist.....	13	2,700	11	2,773	11.6	2,764
Grade 1. Social economist.....	6	2,067	7	2,067	5.5	2,078
Subprofessional service:						
Grade 6. Senior scientific illustrator.....	1	2,100	1	2,100	1	2,100
Clerical, administrative, and fiscal service:						
Grade 9. Senior administrative assistant.....	1	3,200	1	3,200	1	3,200
Grade 8. Associate editor.....	1	3,000	1	3,000	2	2,950
Grade 7. Junior administrative assistant.....	1	2,800	1	2,800	1	2,800
Grade 6. Principal clerk.....	4	2,550	4	2,550	4	2,550
Grade 5. Senior clerk.....	7	2,200	7	2,200	8	2,188
Grade 4. Clerk.....	10	1,950	10	1,950	10.9	1,938
Clerk-stenographer.....	4	1,890	3	1,920	3	1,920

Salaries and Expenses, Children's Bureau—Continued.

By objects	Obligations					
	Estimate, 1936		Estimate, 1935		Actual, 1934	
	Posi- tions	Av. salary	Posi- tions	Av. salary	Posi- tions	Av. salary
<b>PERSONAL SERVICES, DEPARTMENTAL—CON.</b>						
Clerical, administrative, and fiscal service—Continued.						
Grade 3. Assistant clerk	19	\$1,731	19	\$1,731	19	\$1,731
Assistant clerk-stenographer	9	1,747	9	1,747	9	1,747
Assistant office draftsman	1	1,740	1	1,740	1	1,740
Senior stenographer	5	1,692	6	1,690	6	1,690
Grade 2. Junior clerk	11	1,462	11	1,462	11	1,462
Junior stenographer	10	1,470	10	1,470	11.5	1,466
Senior typist	5	1,512	5	1,512	5.5	1,505
Grade 1. Under clerk	2	1,410	2	1,410	1	1,560
Custodial service:						
Grade 3. Messenger	1	1,500	1	1,500	1	1,500
Grade 2. Assistant messenger	1	1,140	1	1,140	2	1,170
Total permanent, departmental	138	315,160	132	295,440	135	301,792
Deduct lapses		4,315		4,315		14,079
Net permanent, departmental		310,845		291,125		287,713
Temporary employees, departmental		2,610		2,310		2,341
All personal services, departmental		313,455		293,435		290,054
<b>PERSONAL SERVICES, FIELD</b>						
Professional service:						
Grade 6. Consultant	0.9	5,600	0.9	5,600	0.8	5,600
Grade 5. Director of division and specialist	1.9	4,989	1.9	4,989	1.9	4,989
Grade 4. Medical officer	2	3,800	1	3,800	1	3,800
Grade 3. Associate medical officer	1	3,200	1	3,200	1	3,200
Associate economic analyst	1	3,200				
Grade 2. Social economist	2	2,600	2	2,600	2	2,600
Grade 1. Social economist	2	2,200	2	2,200	2	2,200
Clerical, administrative, and fiscal service:						
Grade 5. Senior clerk			0.1	2,400	1	2,400
Grade 4. Clerk-stenographer	1	1,800	0.9	1,800		
Grade 3. Assistant clerk-stenographer	1	1,800	1	1,800	1	1,800
Grade 2. Junior stenographer	1	1,440	1	1,440	2	1,440
Total permanent, field	13.8	43,160	11.8	36,220	12.7	37,640
Deduct lapses		520		580		1,495
Net permanent, field		42,640		35,640		36,145
Temporary employees, field		8,220		8,220		6,074
All personal services, field		50,860		43,860		42,219
Total, departmental and field		364,315		337,295		332,273
Deduct legislative reductions				16,865		42,791
01 Personal services (net)		364,315		320,430		289,482
<b>OTHER OBLIGATIONS</b>						
02 Supplies and materials		650		650		341
05 Communication service		900		900		1,116
Travel expenses:						
0615 Transportation		20,600		17,000		17,610
0616 Per diem in lieu of subsistence		14,000		12,000		12,611
06 Total travel expenses		34,600		29,000		30,221
07 Transportation of things		100		100		92
08 Photographing and making photographs and prints		800		800		488
11 Rents		1,965		1,965		1,936
30 Equipment		50		50		1,092
Total other obligations		39,065		33,465		35,286
Net total obligations		403,380		353,895		324,768
Less pay restoration provided by sec. 21 (e) act Mar. 28, 1934				-16,865		
Estimated savings and unobligated balance						19,232
Total estimate or appropriation		403,380		337,030		344,000
<b>BY ACTIVITIES AND PROJECTS</b>						
1. Child and maternal health		\$59,130		\$43,843		\$46,388
2. Child labor and industrial conditions affecting children		55,445		45,922		33,855
3. Dependent, neglected, physically handicapped, and mentally defective children; State and local welfare organization		50,405		37,881		34,687
4. Prevention and treatment of delinquency		30,862		28,597		29,103
5. General statistical investigation, statistics tabulation of field material, current juvenile court statistics and employment certificate statistics		51,393		48,963		45,193
6. Current reporting of social statistics in child welfare and related fields		50,012		47,695		42,395
7. Editing of reports, popular interpretation of Bureau material, foreign research, exhibits		31,443		29,918		28,524

Salaries and Expenses, Children's Bureau—Continued.

By activities and projects	Obligations		
	Estimate, 1936	Estimate, 1935	Actual, 1934
8. Administration:			
(a) Office of chief and assistant chief	\$18,130	\$17,293	\$16,208
(b) Business administration, estimates, accounts, personnel	21,000	20,001	18,588
(c) Routing of mail, distribution of publications, preparation of correspondence relating to publications, stenographic and typing service to other divisions of Bureau	28,540	27,113	23,807
(d) Filing of Bureau correspondence and records	7,020	6,669	6,020
Total	403,380	353,895	324,768

WOMEN'S BUREAU

Salaries and Expenses, Women's Bureau—

Salaries and expenses: For carrying out the provisions of the Act entitled "An Act to establish in the Department of Labor a bureau to be known as the Women's Bureau", approved June 5, 1920 (U. S. C., title 29, secs. 11-16; U. S. C., Supp. [VI] VII, title 29, secs. 12-14), including personal services in the District of Columbia, not to exceed **[\$120,060] \$134,480**; purchase of material for reports and educational exhibits, and traveling expenses, **[\$139,160] \$153,580**, which sum shall be available for expenses of attendance at meetings concerned with the work of said bureau when incurred on the written authority of the Secretary of Labor (U. S. C., title 29, secs. 11-16; U. S. C., Supp. VII, title 29, secs. 12-14; act Apr. 7, 1934, 48 Stat., p. 570).

Annual appropriation, general fund:

Estimate 1936, **\$153,580**      Appropriated 1935, **\$139,160**

By objects	Obligations					
	Estimate, 1936		Estimate, 1935		Actual, 1934	
	Posi- tions	Av. salary	Posi- tions	Av. salary	Posi- tions	Av. salary
<b>PERSONAL SERVICES, DEPARTMENTAL</b>						
Professional service:						
Grade 7. Director	1	\$7,500	1	\$7,500	1	\$7,500
Grade 6. Assistant director	1	5,600	1	5,800	1	5,800
Grade 4. Economic analyst	6	3,800	5	3,800	5	3,800
Grade 3. Associate economic analyst	2	3,200	3	3,067	2	3,200
Grade 2. Assistant economic analyst	5	2,680	5	2,700	6	2,717
Grade 1. Junior economic analyst	7	2,114	7	2,115	6	2,134
Clerical, administrative, and fiscal service:						
Grade 9. Chief clerk	1	3,200	1	3,200	1	3,200
Grade 5. Senior clerk	7	2,092	6	2,150	6	2,150
Senior clerk-stenographer	1	2,100	1	2,100	1	2,100
Grade 4. Clerk	4	1,980	5	1,980	5	1,980
Clerk-stenographer	1	1,800	1	1,800	1	1,800
Grade 3. Assistant clerk	15	1,688	14	1,684	14	1,684
Assistant clerk-stenographer	1	1,620	1	1,620	2	1,680
Head typist	1	1,860	1	1,860	1	1,860
Grade 2. Junior clerk	3	1,500	3	1,480	3	1,480
Grade 1. Under clerk	1	1,320	1	1,320	1	1,320
Custodial service:						
Grade 2. Assistant messenger	1	1,140	1	1,080	1	1,080
Total permanent, departmental	58	135,920	57	133,600	57	133,340
Deduct lapses and administrative furloughs		1,440		200		978
Net permanent, departmental		134,480		133,400		132,362
Temporary employees, departmental						855
All personal services, departmental		134,480		133,400		133,217
Deduct legislative reductions				6,670		17,179
01 Personal services (net)		134,480		126,730		116,038
<b>OTHER OBLIGATIONS</b>						
05 Communication service		300		300		339
06 Travel expenses		16,945		16,945		18,352
07 Transportation of things (service)		50		50		5
08 Publication material and photographing		1,483		1,483		60
11 Rents (tabulating machinery)						8
30 Educational, scientific, and recreational equipment		322		322		192
Total other obligations		19,100		19,100		20,481
Grand total obligations (net)		153,580		145,830		136,519
Less pay restoration provided by sec. 21 (e) act Mar. 28, 1934				-6,670		
Estimated savings and unobligated balance						10,481
Total estimate or appropriation		153,580		139,160		147,000

Salaries and Expenses, Women's Bureau—Continued.

By activities or projects	Obligations		
	Estimate, 1936	Estimate, 1935	Actual, 1934
1. Formulating and recommending standards for the employment of women.....	\$6,936	\$5,760	\$11,080
2. Investigating and reporting on hours, wages, and working conditions of women in specific industries.....	13,260	22,595	34,098
3. Investigating and reporting on hours, wages, and working conditions of women in specific States.....	11,595	7,055	3,620
4. Studying human waste in industry as it affects women.....	16,946	18,116	6,936
5. Investigating and reporting on women's family responsibilities.....		4,229	
6. Analyzing the occupational progress of women.....	19,435	11,797	2,273
7. Following the progress and keeping a record of labor legislation affecting women.....	1,996	1,900	25
8. Interpreting to the public the problems of wage-earning women.....	24,332	23,454	20,543
9. Special projects.....	23,303	16,831	26,582
10. Administrative activities.....	35,777	34,093	31,362
Total.....	153,580	145,830	136,519

UNITED STATES EMPLOYMENT SERVICE

United States Employment Service, Department of Labor—

For carrying out the provisions of the Act entitled "An act to provide for the establishment of a national employment system and for cooperation with the States in the promotion of such system, and for other purposes", approved June 6, 1933; personal services and rent in the District of Columbia and elsewhere; traveling expenses, including expenses of attendance at meetings concerned with the work of the United States Employment Service when specifically authorized by the Secretary of Labor; law books, books of reference and periodicals, printing and binding, supplies and equipment, telegraph and telephone service, and miscellaneous expenses, [\$3,700,000;] \$4,000,000, of which amount not to exceed [\$165,000] \$175,000 shall be available for personal services in the department in the District of Columbia; and of such sum of [\$3,700,000, of which] \$4,000,000, not less than \$200,000 shall be expended for Veterans' Placement Service [and not more than \$3,000,000 shall be apportioned to the States, and the remainder shall be available for all other purposes] (acts June 6, 1933, 48 Stat., pp. 113-117; Apr. 7, 1934, 48 Stat., p. 570).

Annual appropriation, general fund:

Estimate 1936, \$4,000,000      Appropriated 1935, \$3,700,000

By objects	Obligations					
	Estimate, 1936		Estimate, 1935		Actual, 1934	
	Posi- tions	Av. salary	Posi- tions	Av. salary	Posi- tions	Av. salary
<b>PERSONAL SERVICES, DEPARTMENTAL</b>						
Clerical, administrative, and fiscal service:						
Grade 15. Director.....	1	\$8,500	1	\$8,500	1	\$8,500
Grade 14. Associate director.....	3	6,500	1	6,500	1	6,500
Grade 13. Senior administrative officer.....	1	5,600	2	5,800	1	6,000
Grade 12. Head administrative officer.....	2	5,400	2	5,400	1.8	5,400
Grade 11. Administrative officer.....	3	3,933	2	4,000	1.6	4,525
Grade 10. Junior administrative officer.....					1.2	3,600
Grade 9. Senior administrative assistant.....	4	3,400	4	3,400	0.8	3,200
Grade 8. Administrative assistant.....	1	3,200	1	3,200	1	3,300
Grade 7. Junior administrative assistant.....	2	2,910	1.7	2,900	2.7	2,900
Grade 6. Principal clerk.....	1	2,800	1	2,800	2.3	2,500
Grade 5. Senior clerk.....	3	2,367	3	2,367	3.3	2,050
Grade 4. Clerk-stenographer.....	1	2,400	1	2,400	1	2,100
Grade 3. Assistant clerk-stenographer.....	5	1,950	5	2,025	2	1,800
Grade 2. Junior stenographer.....	2	1,950	2	1,950	2.9	1,800
Grade 1. Underclerk.....	1	1,920	1	1,920	1	1,800
Grade 11. Director.....	6	1,770	6	1,770	4	1,704
Grade 10. Assistant director.....	2	1,740	2	1,740	2.6	1,680
Grade 9. Assistant clerk-stenographer.....	3	1,760	3	1,760	1.6	1,620
Grade 8. Senior stenographer.....	21	1,512	21	1,512	9.2	1,440
Grade 7. Junior clerks.....	6	1,530	6	1,530	4.9	1,440
Grade 6. Junior typist.....	1	1,440	1	1,440	0.7	1,260
Grade 5. Underclerk.....	2	1,260	2	1,260	1.5	1,260
<b>Custodial service:</b>						
Grade 3. Messenger.....	1	1,500	1	1,500	0.8	1,500
Grade 2. Junior laborer.....	1	1,080	1	1,080	0.8	1,080
Assistant messenger.....	3	880	3	880	1.1	720
Total permanent, departmental.....	76		73.7		51.8	
Deduct lapses and administrative furloughs.....		176,312		165,000		120,913
Net permanent, departmental.....		1,312				73
Temporary employees, departmental.....		175,000		165,000		120,840
All personal services, departmental.....		175,000		165,000		125,452

United States Employment Service, Department of Labor—Con.

By objects	Obligations					
	Estimate, 1936		Estimate, 1935		Actual, 1934	
	Posi- tions	Av. salary	Posi- tions	Av. salary	Posi- tions	Av. salary
<b>PERSONAL SERVICES, FIELD</b>						
<i>Supervisory officers</i>						
Clerical, administrative, and fiscal service:						
Grade 12. Field representative.....	1	\$5,400	1	\$5,400		
Grade 10. Field representative.....	3	3,600	2	3,600		
Grade 8. Field representative.....	3	3,000	2.8	3,000		
Grade 5. Field representative.....			0.5	2,000		
Total permanent, supervisory officers, field.....	7	25,200	6.3	22,000		
Deduct lapses and administrative furloughs.....						
Net permanent positions, supervisory officers, field.....		25,200		22,000		
Temporary employees, supervisory officers, field.....				208		
All personal services, supervisory officers, field.....		25,200		22,208		
<i>District of Columbia Public Employment Center</i>						
Clerical, administrative, and fiscal service:						
Grade 10. Manager.....	1	3,600	1	3,600	1	\$3,600
Grade 8. Employment counselor.....	1	3,000	0.8	3,000	0.9	2,500
Grade 6. Associate manager.....						
Grade 4. Senior interviewer.....	5	1,980	4.3	1,980		
Grade 3. Junior interviewer.....	6	1,740	5.6	1,740	1.9	1,720
Assistant clerk.....	1	1,680	0.9	1,680		
Senior stenographer.....	2	1,680	1.8	1,620		
Grade 2. Junior clerk-stenographer.....	1	1,440	1	1,440	0.7	1,560
Junior clerk-typist.....					0.6	1,440
Junior clerk.....	1	1,440	1	1,440	2	1,440
Grade 1. Underclerk-typist.....	4	1,305	3.5	1,305	0.6	1,260
Total permanent positions, District of Columbia Public Employment Center, field.....	22	39,960	19.9	36,134	7.7	14,710
Deduct lapses and administrative furloughs.....				98		156
Net permanent positions, District of Columbia Public Employment Center, field.....		39,960		36,036		14,554
Temporary employees, District of Columbia Public Employment Center, field.....				3,964		5,316
All personal services, District of Columbia Public Employment Center, field.....		39,960		40,000		19,870
<i>Veterans' Placement Service</i>						
Clerical, administrative, and fiscal service:						
Grade 8. Veterans' placement representative.....	7	3,000	0.8	3,000		
Grade 6. Veterans' placement representative.....	39	2,466	36.3	2,435	23.5	2,435
Grade 5. Veterans' placement representative.....	9	2,100	5.8	2,083	1.4	2,067
Grade 4. Veterans' placement representative.....				4.5	1,800	
Grade 2. Junior clerk-stenographer.....	55	1,473	40	1,476	11.2	1,440
Grade 1. Underclerk-typist.....					0.7	1,260
Total permanent, Veterans' Placement Service, field.....	110	216,300	87.4	170,012	36.8	77,126
Deduct lapses and administrative furloughs.....				12		143
Net permanent, Veterans' Placement Service, field.....		216,300		170,000		76,983
Temporary employees, Veterans' Placement Service, field.....						
All personal services, Veterans' Placement Service, field.....		216,300		170,000		76,983
<i>Farm Placement Service</i>						
Clerical, administrative, and fiscal service:						
Grade 12. Supervisor.....	1	5,400	0.5	5,400		
Grade 11. Director.....			0.5	4,200	0.8	4,200
Grade 8. Assistant director.....			0.5	3,000	0.8	3,000
Grade 6. Assistant to director.....			1	2,350	1.6	2,350
Farm placement representative.....	5	2,400	2.5	2,400		
Grade 5. Senior clerk.....			0.5	2,000	0.8	2,000
Manager.....			1	2,000	1.6	2,000
Grade 4. Manager.....			1	1,860	1.6	1,860
Grade 2. Junior clerk-stenographer.....	6	1,620	3.5	1,620	0.8	1,620
Junior stenographer.....	1	1,440	1	1,440	0.8	1,440
Grade 1. Underclerk.....			2	1,320	3.2	1,320
Total permanent, Farm Placement Service, field.....	13	28,560	14	29,260	12	24,509
Temporary employees, Farm Placement Service, field (temporary special agents during harvest).....		6,000		18,300		19,596
All personal services, Farm Placement Service, field.....		34,560		47,560		44,105

United States Employment Service, Department of Labor—Continued.

By objects	Obligations					
	Estimate, 1936		Estimate, 1935		Actual, 1934	
<b>PERSONAL SERVICES, FIELD—continued</b>						
<i>Hotel and restaurant project</i>						
Clerical, administrative, and fiscal service:						
Grade 6. Director					0.7	\$2,400
Grade 5. Assistant to the Director					0.7	2,100
Less than grade 1. Underclerk					0.7	1,200
Total permanent, hotel and restaurant project, field					2.1	3,990
Deduct lapses and administrative furloughs						190
All personal services, hotel and restaurant project, field						3,800
<i>Field research and demonstrations</i>						
Clerical, administrative, and fiscal service:						
Grade 8. Field representative	3	\$3,000	2.6	\$3,000		
Grade 6. Field representative	1	2,400	1	2,400		
Grade 5. Field analyst	3	2,100	2.5	2,100		
Grade 2. Examiner	5	1,500	4.2	1,500		
Junior clerk-stenographer	2	1,500	1.7	1,500		
Grade 1. Underclerk	1	1,260	0.8	1,260		
Less than grade 1. Underclerk	6	1,200	5	1,200		
Total permanent, field research and demonstrations, field	21	36,660	17.8	31,308		183
Deduct lapses and administrative furloughs						
Net permanent, field research and demonstrations, field		36,660		31,125		
Temporary employees, field research and demonstrations, field						
All personal services, field research and demonstrations, field		36,660		31,125		
<i>Personnel service</i>						
Temporary employees, personnel service, field						10,000
All personal services, personnel service, field						10,000
<i>Regional offices</i>						
Clerical, administrative, and fiscal service:						
Grade 11. Manager	4	4,400				
Grade 8. Agent	4	3,000				
Grade 2. Junior clerk-stenographer	12	1,500				
Total permanent, regional offices, field	20	47,600				
All personal services, field		400,280		320,893		144,758
Total, departmental and field		575,280		485,893		270,210
Deduct legislative reductions				4,490		16,872
01 Personal services (net)		575,280		481,403		253,338
<b>OTHER OBLIGATIONS</b>						
Supplies and material:						
12011 Printed forms and letterheads		190,000		44,000		3,140
All other supplies and materials		11,400		9,000		5,250
02 Total supplies and material		201,400		53,000		8,390
Communication service:						
0500 Telegraph service		3,500		2,500		1,527
0510 Telegraph service		14,000		8,400		7,147
05 Total communication service		17,500		10,900		8,674
Travel expenses:						
0600 Transportation		71,400		50,600		21,674
0630 Per diem		101,280		75,900		32,941
06 Total travel expenses		172,680		126,500		54,615
07 Transportation of things (service)		750		500		446
08 Printing and binding		8,000		5,000		943
10 Furnishing of heat, light, water, and electricity		600		600		591
11 Rents		2,000		2,000		1,828
13 Special and miscellaneous		1,790		1,477		812
Grants, subsidies, and contributions:						
Alabama		64,680		88,940		
Arizona		10,650		10,650		3,993
Arkansas		45,330		62,331		

United States Employment Service, Department of Labor—Continued.

By objects	Obligations		
	Estimate, 1936	Estimate, 1935	Actual, 1934
<b>OTHER OBLIGATIONS—continued</b>			
Grants, subsidies, and contributions—Continued.			
California	\$138,780	\$190,826	
Colorado	25,320	25,320	\$9,496
Connecticut	39,270	39,270	14,731
Delaware	5,820	8,005	
Florida	35,880	49,340	
Georgia	71,100	97,764	
Idaho	10,890	14,970	
Illinois	186,540	186,540	69,954
Indiana	79,170	79,170	29,689
Iowa	60,450	66,602	16,500
Kansas	45,990	63,234	
Kentucky	63,930	87,899	
Louisiana	51,390	70,656	
Maine	19,500	26,810	
Maryland	39,900	54,857	
Massachusetts	103,890	103,890	38,958
Michigan	118,380	118,380	44,392
Minnesota	62,670	62,670	23,505
Mississippi	49,140	67,565	
Missouri	88,740	88,740	33,272
Montana	13,140	18,069	
Nebraska	33,690	46,323	
Nevada	2,220		835
New Hampshire	11,370	15,636	
New Jersey	98,790	98,790	37,049
New Mexico	10,350	14,231	
New York	307,740	307,740	115,401
North Carolina	77,490	106,554	
North Dakota	16,620	22,862	
Ohio	162,480	162,480	60,934
Oklahoma	58,590	71,657	8,899
Oregon	23,310	32,054	
Pennsylvania	235,440	235,569	88,167
Rhode Island	16,800	23,103	
South Carolina	42,510	58,450	
South Dakota	16,950	23,302	
Tennessee	63,960	87,947	
Texas	142,410	195,808	
Utah	12,420	17,076	
Vermont	8,790	12,087	
Virginia	59,220	71,572	9,850
Washington	38,220	52,522	
West Virginia	42,270	58,123	
Wisconsin	71,850	71,850	26,944
Wyoming	5,520	7,588	
Alaska	1,440	1,983	
Hawaii	9,000	12,376	
Total apportionments to States and Territories	3,000,000	3,492,431	632,569
Direct expenditures in States and Territories	5,000	3,000	1,950
22 Total grants, subsidies, and contributions	3,005,000	3,495,431	634,519
30 Equipment	15,000	15,620	16,983
Total other obligations	3,424,720	3,711,028	727,801
Grand total obligations	4,000,000	4,192,431	981,139
1934 appropriation obligated in 1935		-492,431	+492,431
Net total obligations	4,000,000	3,700,000	1,473,570
Estimated savings and unobligated balance			26,430
Total estimate or appropriation	4,000,000	3,700,000	1,500,000
<b>BY ACTIVITIES OR PROJECTS</b>			
1. Office administration	\$415,100	\$248,370	\$154,049
2. Supervisory officers	48,300	34,208	
3. District of Columbia Public Employment Center	45,000	45,000	30,211
4. Veterans' placement service	319,600	248,512	96,716
5. Farm placement service	50,000	64,210	61,844
6. Field research and demonstrations	50,000	41,700	
7. Hotel and restaurant project			3,800
8. Personnel service, field		15,000	
9. Regional offices	67,000		
10. Apportionments to States and Territories	3,000,000	3,492,431	632,569
11. Direct expenditures in States	5,000	3,000	1,950
Total	4,000,000	4,192,431	981,139



Employment Service, Department of Labor—

By objects	Obligations					
	Estimate, 1936		Estimate, 1935		Actual, 1934	
	Posi- tions	Av. salary	Posi- tions	Av. salary	Posi- tions	Av. salary
<b>PERSONAL SERVICES, DEPARTMENTAL</b>						
Clerical, administrative, and fiscal service:						
Grade 11. Administrative officer			0.4	\$4,300		
Grade 10. Special representative			0.4	3,500		
Grade 9. Superintendent			0.2	3,500		
Senior administrative assistant			0.2	3,200		
Grade 8. Administrative assistant			0.2	3,400		
Grade 7. Junior administrative assistant			0.2	2,900		
Grade 6. Principal clerk			0.2	2,600		
Grade 5. Senior clerk			0.2	2,000		
Grade 3. Assistant clerk			0.9	1,728		
Senior stenographer			0.6	1,680		
Grade 2. Junior clerk-stenographer			0.2	1,680		
Junior stenographer			1.3	1,440		
Junior clerk			0.4	1,440		
Grade 1. Under clerk			0.4	1,320		
<b>Custodial service:</b>						
Grade 3. Messenger			0.2	1,500		
Grade 2. Assistant messenger			0.2	1,200		
Junior laborer			0.2	1,080		
Total permanent, departmental			6.4	13,271		
Deduct lapses and administrative furloughs				1,338		
Net permanent, departmental				11,933		
Temporary employees, departmental				236		
All personal services, departmental				12,169		
<b>PERSONAL SERVICES, FIELD</b>						
<b>Specialized service for ex-service men</b>						
Clerical, administrative, and fiscal service:						
Grade 6. Manager			3.8	2,400		
Grade 5. Manager			1.8	2,000		
Special agent			0.8	2,000		
Grade 4. Special agent			0.1	1,800		
Grade 3. Assistant clerk-stenographer			0.2	1,680		
Special agent			0.2	1,620		
Grade 2. Junior clerk-stenographer			5.6	1,440		
Grade 1. Junior typists			0.2	1,260		
Total permanent, veterans' service, field			12.7	23,476		
Deduct lapses and administrative furloughs				2,202		
Net permanent, veterans' service, field				21,274		
Temporary employees, veterans' service, field						
All personal services, veterans' service, field				21,274		
<b>Farm service</b>						
Clerical, administrative, and fiscal service:						
Grade 11. Director			0.2	4,200		
Grade 8. Assistant director			0.2	3,000		
Grade 6. Assistant to director			0.4	2,350		
Grade 5. Manager			0.4	2,000		
Senior clerk			0.2	2,000		
Grade 4. Manager			0.4	1,860		
Grade 2. Junior stenographer			0.2	1,620		
Grade 1. Junior clerk-stenographer			0.2	1,440		
Under clerk			0.8	1,320		
Total permanent, farm service, field			3	5,992		
Deduct lapses and administrative furloughs				583		
Net permanent, farm service, field				5,409		
Temporary employees, farm service, field (special agent during harvest season)				6,961		
All personal services, farm service, field				12,370		
<b>State and municipal cooperation</b>						
Clerical, administrative, and fiscal service:						
Grade 4. Superintendent			0.6	2,000		
Special agent			0.2	1,860		
Examiner			0.4	1,800		
Grade 3. Superintendent			0.8	1,785		
Assistant Federal director			0.2	1,680		
Examiner			0.2	1,740		
Grade 2. Superintendent			0.4	1,440		
Examiner			0.2	1,500		
Grade 1. Junior clerk-typist			0.4	1,560		
Less than grade 1			0.4	1,260		
Assistant Federal director			0.2	960		
Junior examiner			0.2	900		
Total permanent, State and municipal cooperation, field			4.2	6,780		

Employment Service, Department of Labor—Continued.

By objects	Obligations		
	Estimate, 1936	Estimate, 1935	Actual, 1934
<b>PERSONAL SERVICES, FIELD—continued</b>			
<i>State and municipal cooperation—Contd.</i>			
Deduct lapses and administrative furloughs			\$659
Net permanent, State and municipal cooperation, field			6,121
Temporary employees, State and municipal cooperation, field			1,845
All personal services, State and municipal cooperation, field			7,966
All personal services, field			41,610
Total, departmental and field			53,779
Deduct legislative reductions			8,076
01 Personal services (net)			45,703
<b>OTHER OBLIGATIONS</b>			
02 Supplies and materials			853
<b>Communication service:</b>			
0500 Telegraph service			108
0510 Telephone service			1,041
05 Total communication service			1,149
<b>Travel expenses:</b>			
0600 Transportation			2,432
0630 Per diem			6,114
06 Total travel expenses			8,546
07 Transportation of things (service)			32
12 Repairs and alterations			1,233
13 Special and miscellaneous			514
30 Equipment			4,942
Total other obligations			17,269
Net total obligations			62,972
Estimated savings and unobligated balance			671,893
Total estimate or appropriation			734,865
<b>BY ACTIVITIES OR PROJECTS</b>			
Office administration			\$16,102
Veterans' service			19,171
Farm service			17,640
State and municipal cooperation			10,059
Total			62,972

National Industrial Recovery, Labor, United States Employment Service—

By objects	Obligations		
	Estimate, 1936	Estimate, 1935	Actual, 1934
<b>PERSONAL SERVICES, DEPARTMENTAL</b>			
All personal services, departmental		\$14,879	\$34,235
<b>PERSONAL SERVICES, FIELD</b>			
Supervisory offices, all personal services		84,988	375,225
District offices, all personal services		1,151,515	
Affiliated State offices, all personal services		62,200	
Total, departmental and field		1,313,582	409,460
Deduct legislative reductions		65,679	15,744
01 Personal services (net)		1,247,903	393,716
<b>OTHER OBLIGATIONS</b>			
<b>Supplies and materials:</b>			
02011 Printed forms and letterheads		50,000	87,073
All other supplies and materials		10,000	11,435
02 Total supplies and materials		60,000	98,508

## National Industrial Recovery, Labor, United States Employment Service—Continued.

By objects	Obligations		
	Estimate, 1936	Estimate, 1935	Actual, 1934
<b>OTHER OBLIGATIONS—continued</b>			
Communication service:			
0500 Telegraph.....		\$10,000	\$18,570
0510 Telephone.....		40,000	43,980
05 Total communication service.....		50,000	62,550
Travel expenses:			
0600 Transportation.....		90,000	101,410
0630 Per diem.....		80,000	98,761
06 Total travel expenses.....		170,000	200,171
07 Transportation of things (service).....			1,018
08 Printing and binding.....			412
10 Furnishing of heat, light, water, and electricity.....		1,000	220
11 Rents.....		4,000	6,975
13 Special and miscellaneous.....		2,097	1,430
Total other obligations.....		287,097	371,284
Grand total obligations.....		1,535,000	765,000
1934 allotment obligated in 1935.....		-535,000	+535,000
Received by transfer from Federal Emergency Administration of Public Works.....			-1,300,000
Received by allotment from Emergency Relief and Public Works.....		-1,000,000	
Total estimate or appropriation.....			
<b>BY ACTIVITIES OR PROJECTS</b>			
1. Office administration.....		\$45,000	\$150,000
2. Supervisory offices.....		125,000	615,000
3. District offices.....		1,305,910	
4. Affiliated State offices.....		59,090	
Total.....		1,535,000	765,000

## United States Employment Service, Department of Labor Emergency Activities—

By objects	Obligations		
	Estimate, 1936	Estimate, 1935	Actual, 1934
<b>PERSONAL SERVICES, DEPARTMENTAL</b>			
All personal services, departmental.....		\$13,520	
<b>PERSONAL SERVICES, FIELD</b>			
Supervisory offices, all personal services.....		61,047	
District offices, all personal services.....		732,047	
Affiliated State offices, all personal services.....		51,676	
Total, departmental and field.....		858,290	
Deduct legislative reductions.....		42,915	
01 Personal services (net).....		815,375	
<b>OTHER OBLIGATIONS</b>			
Supplies and materials:			
02011 Printed forms and letterheads.....		50,000	
All other supplies and materials.....		5,000	
02 Total supplies and materials.....		55,000	
Communications service:			
0500 Telegraph.....		4,000	
0510 Telephone.....		16,000	
05 Total communications service.....		20,000	
Travel expenses:			
0600 Transportation.....		55,000	
0630 Per diem.....		50,000	
06 Total travel expenses.....		105,000	
10 Furnishing of heat, light, water, and electricity.....		800	
11 Rents.....		2,400	
13 Special and miscellaneous.....		1,425	
Total other obligations.....		159,625	
Grand total obligations.....		1,000,000	
Received by transfer from Emergency Relief and Public Works.....		-1,000,000	
Total estimate or appropriation.....			

## United States Employment Service, Department of Labor Emergency Activities—Continued.

By activities or projects	Obligations		
	Estimate, 1936	Estimate, 1935	Actual, 1934
1. Office administration.....		\$67,850	
2. Supervisory offices.....		88,000	
3. District offices.....		795,060	
4. Affiliated State offices.....		49,090	
Total.....		1,000,000	

## UNITED STATES HOUSING CORPORATION

## Salaries and Expenses, Housing Corporation, Department of Labor—

Salaries and expenses: For officers, clerks, and other employees, and for contingent and miscellaneous expenses, in the District of Columbia and elsewhere, including blank books, maps, stationery, file cases, towels, ice, brooms, soap, freight and express charges, communication service, travel expense, printing and binding not to exceed \$150, and all other miscellaneous items and expenses not included in the foregoing and necessary to collect and account for the receipts from the sale of properties and the receipts from the operation of unsold properties of the United States Housing Corporation, the Bureau of Industrial Housing and Transportation, property commandeered by the United States through the Secretary of Labor, and to collect the amounts advanced to transportation facilities and others; for payment of special assessments and other utility, municipal, State, and county charges or assessments unpaid by purchasers, and which have been assessed against property in which the United States Housing Corporation has an interest, and to defray expenses incident to foreclosing mortgages, conducting sales under deeds of trusts, or reacquiring title or possession of real property under default proceeding, including attorney fees, witness fees, court costs, charges, and other miscellaneous expenses; for the maintenance and repair of houses, buildings, and improvements which are unsold; in all, **\$9,080** \$9,562: *Provided*, That no person shall be employed hereunder at a rate of compensation exceeding \$4,000 per annum, and only one person may be employed at that rate: *Provided further*, That no part of the appropriations heretofore made and available for expenditure by the United States Housing Corporation shall be expended for the purposes for which appropriations are made herein (*acts May 16, 1918, 40 Stat., p. 550, sec. 1; June 4, 1918, 40 Stat., p. 595, sec. 1; July 8, 1918, 40 Stat., p. 821, sec. 1; July 11, 1919, 41 Stat., p. 55, sec. 1; July 19, 1919, 41 Stat., p. 222, sec. 5; Mar. 21, 1922, 42 Stat., p. 468, sec. 5; Apr. 19, 1930, 46 Stat., p. 237; Apr. 7, 1934, 48 Stat., p. 571*).

## Annual appropriation, general fund:

Estimate 1936, **\$9,562**Appropriated 1935, **\$9,080**

By objects	Obligations					
	Estimate, 1936		Estimate, 1935		Actual, 1934	
	Posi- tions	Av. salary	Posi- tions	Av. salary	Posi- tions	Av. salary
<b>PERSONAL SERVICES, DEPARTMENTAL</b>						
Clerical, administrative, and fiscal service:						
Grade 11. Administrative officer (vice president).....						
	1	\$4,000	1	\$4,000	1	\$4,000
Grade 9. Senior administrative assistant (treasurer).....						
	1	3,200	1	3,200	1	3,200
Grade 3. Assistant clerk-stenographer.....						
	1	1,620	1	1,620	1	1,620
Total permanent, departmental.....	3	8,820	3	8,820	3	8,820
Deduct legislative reductions.....				241		623
01 Personal services (net).....		8,820		8,579		8,197
<b>OTHER OBLIGATIONS</b>						
05 Communication service.....		30		30		23
06 Travel expenses.....		200		200		59
08 Printing and binding.....		100		100		
09 Advertising and publication of notices.....		250		250		
13 Special and miscellaneous.....		162		162		
Total other obligations.....		742		742		82
Net total obligations (net).....		9,562		9,321		8,279
Less pay restoration provided by sec. 21 (e) act Mar. 28, 1934.....				-241		
Estimated savings and unobligated balance.....						221
Total estimate or appropriation.....		9,562		9,080		8,500

National Industrial Recovery, National Steel Labor Relations Board—

By objects	Obligations		
	Estimate, 1936	Estimate, 1935	Actual, 1934
<b>PERSONAL SERVICES, DEPARTMENTAL</b>			
Personal services.....		\$18,750	
Deduct legislative reductions.....		937	
01 Personal services (net).....		17,813	
<b>OTHER OBLIGATIONS</b>			
Communication service:			
0500 Telegraph.....		400	
0510 Telephone.....		400	
05 Total communication service.....		800	
Travel expenses:			
0600 Transportation.....		850	
0630 Per diem.....		850	
06 Total travel expenses.....		1,700	
08 Printing and binding.....		2,500	
13 Special and miscellaneous.....		2,187	
Total other obligations.....		7,187	
Grand total obligations.....		25,000	
1934 allotment obligated in 1935.....		-25,000	+\$25,000
Received by transfer from Federal Emergency Administration of Public Works.....			-25,000
Total estimate or appropriation.....			

National Industrial Recovery, National Labor Relations Board—

By objects	Obligations		
	Estimate, 1936	Estimate, 1935	Actual, 1934
<b>PERSONAL SERVICES, DEPARTMENTAL</b>			
Total permanent, departmental.....		\$209,660	\$62,973
Temporary employees, departmental.....		30,340	23,195
All personal services, departmental.....		240,000	86,168
<b>PERSONAL SERVICES, FIELD</b>			
Total permanent, field.....		175,000	73,259
Temporary employees, field.....		125,000	12,181
All personal services, field.....		300,000	85,440
Total, departmental and field.....		540,000	171,608
Deduct legislative reductions.....		27,000	17,593
01 Personal services (net).....		513,000	154,015
<b>OTHER OBLIGATIONS</b>			
02 Supplies and materials.....		19,000	3,859
05 Communication service.....		58,000	11,685
06 Travel expenses.....		242,000	27,569
08 Printing and binding.....		72,000	12,140
11 Rents.....		26,000	7,642
12 Repairs and alterations.....		10,000	
13 Special and miscellaneous.....		62,466	2,943
30 Equipment.....		25,000	2,681
Total other obligations.....		514,466	68,519
Grand total obligations.....		1,027,466	222,534
1934 allotment obligated in 1935.....		-1,027,466	+1,027,466
Received by transfer from Federal Emergency Administration of Public Works.....			-1,250,000
Total estimate or appropriation.....			

National Industrial Recovery, National Longshoremen's Labor Board—

By objects	Obligations		
	Estimate, 1936	Estimate, 1935	Actual, 1934
<b>PERSONAL SERVICES, DEPARTMENTAL</b>			
Personal services.....		\$15,000	
Deduct legislative reductions.....		750	
01 Personal services (net).....		14,250	
<b>OTHER OBLIGATIONS</b>			
02 Supplies and materials.....		1,000	
05 Communication service.....		1,000	
06 Travel expenses.....		4,000	
08 Printing and binding.....		1,000	
11 Rents.....		1,000	
13 Special and miscellaneous.....		1,750	
30 Equipment.....		1,000	
Total other obligations.....		10,750	
Grand total obligations.....		25,000	
1934 allotment obligated in 1935.....		-25,000	+\$25,000
Received by transfer from Federal Emergency Administration of Public Works.....			-25,000
Total estimate or appropriation.....			

Emergency Relief and Public Works, Labor, Textile Labor Relations Board—

By objects	Obligations		
	Estimate, 1936	Estimate, 1935	Actual, 1934
<b>PERSONAL SERVICES</b>			
Total temporary, departmental.....		\$10,000	
Total temporary, field.....		20,000	
Total, departmental and field.....		30,000	
Deduct legislative reductions.....		1,500	
01 Personal services (net).....		28,500	
<b>OTHER OBLIGATIONS</b>			
02 Supplies and materials.....		2,000	
05 Communication service.....		2,000	
06 Travel expenses.....		11,500	
08 Printing and binding.....		2,000	
11 Rents.....		2,000	
30 Equipment.....		2,000	
Total other obligations.....		21,500	
Grand total obligations.....		50,000	
Received by transfer from Emergency Relief and Public Works.....		-50,000	
Total estimate or appropriation.....			

Claims, Judgments, and Private Relief Acts—

53 Refunds, awards, and indemnities: 1934, \$28,618.28.

Total, Department of Labor, general fund:  
 Estimate 1936, **\$16,281,822**      Appropriated 1935, **\$14,034,805**

SEC. 2. That no part of the money appropriated under this Act shall be paid to any person for the filling of any position for which he or she has been nominated after the Senate has voted not to approve of the nomination of said person.



# NAVY DEPARTMENT

*Summary of estimates of appropriations for the fiscal year 1936, compared with appropriations for the fiscal year 1935*

Bureau or subdivision	Appropriations, 1935	Amount of 5- percent and other pay restorations, 1935 (exclusive of payments for this purpose from emergency appropriations)	Total, 1935, including pay restorations	Budget esti- mates, 1936, in- cluding restora- tion of remaining 5 percent of legislative re- duction in com- pensation	Decrease (-) or increase (+) compared with total, 1935		
					Total	Remaining 5-percent pay restoration	All other items
<b>Annual appropriations:</b>							
Office of the Secretary.....	\$1,154,999	\$77,225	\$1,232,224	\$1,322,270	+\$90,046	+\$35,087	+\$54,959
Bureau of Navigation.....	6,216,484	261,092	6,477,576	8,325,000	+1,847,424	+250,773	+1,596,651
Bureau of Engineering.....	15,542,000	1,011,000	16,553,000	19,500,000	+2,947,000	+425,160	+2,521,840
Bureau of Construction and Repair.....	13,662,200	999,100	14,661,300	18,000,000	+3,338,700	+480,350	+2,858,350
Bureau of Ordnance.....	10,545,600	605,000	11,150,600	20,000,000	+8,849,400	+452,600	+8,396,800
<b>Bureau of Supplies and Accounts:</b>							
Total appropriated and made available.....	153,712,899	8,848,959	162,561,858	186,167,449	+23,605,591	+7,691,570	+15,914,021
Less credits by reappropriation and transfer from other funds.....	-2,080,249	-----	-2,080,249	-55,249	+2,025,000	-----	+2,025,000
Net total, Bureau of Supplies and Accounts.....	151,632,650	8,848,959	160,481,609	186,112,200	+25,630,591	+7,691,570	+17,939,021
Bureau of Medicine and Surgery.....	1,962,666	132,666	2,095,332	2,170,000	+74,668	+57,110	+17,558
<b>Bureau of Yards and Docks:</b>							
Exclusive of Public Works.....	6,576,885	717,518	7,294,403	8,100,000	+805,597	+317,500	+488,097
Public Works, Bureau of Yards and Docks.....	-----	-----	-----	4,500,000	+4,500,000	+31,750	+4,468,250
Total, Bureau of Yards and Docks.....	6,576,885	717,518	7,294,403	12,600,000	+5,305,597	+349,250	+4,956,347
<b>Bureau of Aeronautics:</b>							
Exclusive of construction of aircraft.....	12,512,320	513,609	13,025,929	17,000,000	+3,974,071	+223,627	+3,750,444
Construction of aircraft (replacements).....	6,131,000	-----	6,131,000	22,500,000	+16,369,000	+25,000	+16,344,000
Total, Bureau of Aeronautics.....	18,643,320	513,609	19,156,929	39,500,000	+20,343,071	+248,627	+20,094,444
Marine Corps.....	20,659,447	1,113,700	21,773,147	23,591,668	+1,818,521	+851,511	+967,010
Departmental salaries.....	3,388,620	187,459	3,576,079	3,840,839	+264,760	+192,042	+72,718
Contingent expenses.....	595,194	32,973	628,167	671,870	+43,703	+2,223	+41,489
Major alterations to naval vessels.....	470,400	-----	470,400	-----	-470,400	-----	-470,400
<b>Increase of the Navy:</b>							
Total appropriated and made available.....	40,619,334	2,139,400	42,758,734	152,500,000	+109,741,266	+2,097,100	+107,644,166
Less credits by reappropriation or transfer from other funds.....	-7,000,000	-----	-7,000,000	-----	+7,000,000	-----	+7,000,000
Net total appropriations, Increase of the Navy.....	33,619,334	2,139,400	35,758,734	152,500,000	+116,741,266	+2,097,100	+114,644,166
Total annual appropriations.....	284,669,799	16,639,701	301,309,500	488,133,847	+186,824,347	+13,133,403	+173,690,944
<b>Permanent appropriations:</b>							
Bureau of Navigation.....	473,833	10,015	483,848	-----	-483,848	-----	-483,848
Bureau of Supplies and Accounts.....	30,000	-----	30,000	-----	-30,000	-----	-30,000
Bureau of Medicine and Surgery.....	1,000,000	-----	1,000,000	-----	-1,000,000	-----	-1,000,000
Total permanent appropriations.....	1,503,833	10,015	1,513,848	-----	-1,513,848	-----	-1,513,848
Total annual and permanent appropriations.....	286,173,632	16,649,716	302,823,348	488,133,847	+185,310,499	+13,133,403	+172,177,096
<b>Trust accounts:</b>							
Office of the Secretary.....	-----	-----	-----	25,000	+25,000	-----	+25,000
Bureau of Navigation.....	-----	-----	-----	300,000	+300,000	-----	+300,000
Bureau of Supplies and Accounts.....	22,500	-----	22,500	57,500	+35,000	-----	+35,000
Bureau of Medicine and Surgery.....	-----	-----	-----	1,200,000	+1,200,000	-----	+1,200,000
Marine Corps.....	172,000	-----	172,000	155,000	-17,000	-----	-17,000
Total trust accounts.....	194,500	-----	194,500	1,737,500	+1,543,000	-----	+1,543,000
Grand total appropriations and estimates.....	286,368,132	16,649,716	303,017,848	489,871,347	+186,853,499	+13,133,403	+173,720,096

Recapitulation of above summary showing estimates of appropriations for construction as distinguished from ordinary maintenance and operation

Bureau or subdivision	Appropriations, 1935	Amount of 5-percent and other pay restorations, 1935 (exclusive of payments for this purpose from emergency appropriations)	Total, 1935, including pay restorations	Budget estimates, 1936, including restoration of remaining 5 percent of legislative reduction in compensation	Decrease (-) or increase (+) compared with total, 1935		
					Total	Remaining 5-percent pay restoration	All other items
<b>Construction:</b>							
Public Works, Bureau of Yards and Docks.....				\$4,500,000	+\$4,500,000	+\$31,750	+\$4,468,250
Major alterations to naval vessels.....	\$470,400		\$470,400		-470,400		-470,400
Construction of aircraft, aviation (replacements).....	6,131,000		6,131,000	22,500,000	+16,369,000	+25,000	+16,344,000
Construction of aircraft, increase of the Navy.....				12,500,000	+12,500,000	+22,500	+12,477,500
Construction of naval vessels.....	40,619,334	\$2,139,400	42,758,734	140,000,000	-97,241,266	+2,074,600	+95,166,666
Total construction work, appropriated and made available.....	47,220,734	2,139,400	49,360,134	179,500,000	+130,139,866	+2,153,850	+127,986,016
Less credits by reappropriation or transfer from other funds.....	-7,000,000		-7,000,000		+7,000,000		+7,000,000
Net total annual appropriations, construction work.....	40,220,734	2,139,400	42,360,134	179,500,000	137,139,866	+2,153,850	+134,986,016
<b>Ordinary maintenance and operation:</b>							
Total appropriated and made available.....	246,529,314	14,500,301	261,029,615	308,689,096	+47,659,481	+10,979,553	+36,679,928
Less credits by reappropriation and transfer from other funds.....	-2,080,249		-2,080,249	-55,249	+2,025,000		+2,025,000
Net total annual appropriations, maintenance and operation.....	244,449,065	14,500,301	258,949,366	308,633,847	+49,684,481	+10,979,553	+38,704,928
<b>Total annual appropriations:</b>							
Total appropriated and made available.....	293,750,048	16,639,701	310,389,749	488,189,096	+177,799,347	+13,133,403	+164,665,944
Less credits by reappropriation and transfer from other funds.....	-9,080,249		-9,080,249	-55,249	+9,025,000		+9,025,000
Net total annual appropriations.....	284,669,799	16,639,701	301,309,500	488,133,847	+186,824,347	+13,133,403	+173,690,944
Total permanent appropriations.....	1,503,833	10,015	1,513,848		-1,513,848		-1,513,848
Total trust accounts.....	194,500		194,500	1,737,500	+1,543,000		+1,543,000
Total permanent appropriations and trust accounts.....	1,698,333	10,015	1,708,348	1,737,500	+29,152		+29,152
Grand total appropriated and made available.....	295,448,381	16,649,716	312,098,097	489,926,596	+177,828,499	+13,133,403	+164,695,096
Less credits by reappropriation and transfer from other funds.....	-9,080,249		-9,080,249	-55,249	+9,025,000		+9,025,000
Net grand total appropriations and estimates.....	286,368,132	16,649,716	303,017,848	489,871,347	+186,853,499	+13,133,403	+173,720,096

#### EXPLANATORY SYNOPSIS

The estimates of appropriations for the Navy Department and Naval Establishment for the fiscal year 1936 total \$489,871,347. The appropriations for the fiscal year 1935 aggregate \$286,368,132. This indicates a facial increase for the fiscal year 1936 over 1935 of \$186,853,499. However, the appropriation act for the fiscal year 1935 augmented the annual appropriations by the reappropriation of unexpended balances of certain appropriations for prior years and authorized transfers from certain revolving funds of amounts aggregating \$9,080,249. In addition, by section 21 (e) of the Independent Offices Appropriation Act for 1935 an indefinite appropriation was made to provide for pay restoration from 90 to 95 percent, and for other increases in compensation and allowances for the fiscal year 1935. The amount required for this purpose is now estimated at \$16,649,716. These additions bring the total availability for the fiscal year 1935 up to \$312,098,097. The estimates for the fiscal year 1936 are predicated on the assumption that the reduction in compensation imposed by the Economy Act, as amended, will not be continued

after the close of the present fiscal year. The estimates include a total increase for pay restoration of \$13,133,403. By excluding this increase for pay restoration, the estimates for 1936, compared with the total available for 1935, indicate an increase for other purposes in the sum of \$164,695,096. This increase may be subdivided under two general heads; one covering construction work and the other as pertaining to expenses for ordinary maintenance and operation. For construction of naval vessels, aircraft, and public works the estimates for 1936 carry \$179,500,000 against \$49,360,134 for 1935. Excluding the amount required for pay restoration, the increase over 1935 is \$127,986,016. For ordinary maintenance and operating purposes, the estimates for 1936 amount to \$308,689,096, and the availability for 1935 is estimated at \$261,029,615. After deducting the amounts included for pay restoration, the increase becomes \$36,679,928. Further details relative to these increases appear in the following paragraphs.

The amounts referred to herein are exclusive of funds allotted to the Navy Department from emergency

appropriations for construction of naval vessels, aircraft, public works, etc., the details of which may be found elsewhere in the Budget, and are accounted for in the schedules of obligations under the respective bureaus to which the allotments were made.

From time to time appropriation items have been consolidated with a view to a reduction in accounting work and to provide for better and more efficient administration. The estimates for 1936 propose additional consolidations of appropriations for the purpose of making further improvement in this direction.

#### ADDITIONAL MIDSHIPMEN

The law authorizes each Member of Congress to maintain five appointees as midshipmen at the Naval Academy, but for some years past the appropriation acts have limited the number of appointees to less than five. For the fiscal year 1935 the number is limited to three appointees. It is proposed to raise this limit to four appointees for each Member of Congress for the fiscal year 1936. This increase in the number of midshipmen is deemed necessary to meet the need for additional officers required for new naval vessels and aircraft, either under construction or proposed, and for replacing the increased number of officers who will pass from the active to the retired list within the next 2 or 3 years pursuant to legislation enacted by the last Congress.

#### ADDITIONAL ENLISTED MEN

The estimates provide for a gradual increase in the enlisted strength of the Navy from 82,500 men on July 1, 1935, to 93,500 men on June 30, 1936. This increase of 11,000 men is considered necessary to man the new ships that will be in commission, to increase the complement of men on the larger vessels, and for increased requirements for aviation activities.

#### ORGANIZED RESERVES

The estimates include approximately \$1,000,000 more than for the fiscal year 1935 to provide pay for additional drills and additional reservists on training and active duty, especially aviation duty, and for increased costs for subsistence and other supplies and services. No reduction in numbers of any branch of the Naval or Marine Corps Reserves is contemplated.

#### REGULAR NAVAL PERSONNEL

It is estimated that, after providing for pay restoration, approximately \$14,875,000 more will be required for 1936 than for 1935 for pay and allowances of officers and men. This increase covers the pay and allowances of 11,000 men to be added during the year, which for pay purposes represents an average of 5,500 men for 1 year; the rating-up of enlisted men to pay grades commensurate with the duties assigned them; pay and allowances of additional officers on the active list; additional midshipmen; additional officers and men on flight duty involving increased pay for flying; increased cost of rations; additional officers and men on the retired lists; and additional number of enlisted men passing to the Fleet Reserve after 16 or 20 years of active service. The amount required for payment of retired officers is estimated at \$7,700,000; for retired enlisted men, \$6,000,000; and for fleet reservists, \$12,000,000. These amounts aggregate \$25,700,000, or nearly one-fourth of the amount required

for pay of officers and men on active duty. Each year the proportion of the amounts required for pay of officers and men on the inactive list to the amounts required for pay of those on the active list has been increasing, the increase for 1936 over 1935 being approximately \$1,850,000.

#### MAINTENANCE OF THE FLEET AND SHORE STATIONS

The appropriation items covering labor, material, and supplies for the maintenance and operation of the fleet and shore stations, exclusive of aviation activities, involve increases aggregating approximately \$15,500,000. This increase includes \$6,600,000 for the repair, overhaul, and improvement of vessels; for increased quantity of supplies, materials, machinery, and equipment for use or replacement; for increase in quantity and price of fuel for ships; for machine tools for navy yards; and for transportation expenses and accounting work incident to such items: \$8,400,000 for maintenance and operation of ordnance plants and stations; and \$500,000 for maintenance and repair of buildings, grounds, and waterfront property at navy yards and stations. These increases are partly due to additional vessels in operation and increased prices because of increased cost of labor and material, and partly due to lack of funds in prior years to completely meet the operating maintenance requirements and provide for necessary improvements in the military efficiency of the fleet.

#### AVIATION

An increase of \$3,750,000 is provided for maintenance and operating expenses of aircraft and air stations. Of this amount, approximately \$2,750,000 is intended to meet the cost of providing flight training for enlisted men with the view of developing a large proportion of the additional pilots required for the increased number of planes expected to be placed in operation. The remainder, \$1,000,000, is required to meet the expenses of training personnel, the maintenance and operation of additional planes, and the increased cost of supplies.

The details concerning the estimates for the procurement of aircraft are set forth hereafter under the head of construction.

#### MARINE CORPS

The estimates involve an increase of \$967,000, including an increase for pay of 51 additional second lieutenants in anticipation of a large number of officers to be placed on the retired list during the next 2 or 3 years; increase for the Marine Corps Reserve for drills and training duty; increases for subsistence, clothing, and other requirements due to increase in quantity needed and increase in prices. Due to the increase in prices and the limited amounts available for the fiscal years 1935 and 1934, working and reserve stocks will be so depleted that it appears necessary that they should be replenished during 1936.

#### NEW CONSTRUCTION

The increase under this head amounts to \$128,450,000, exclusive of the amount required for pay restoration. The estimates include \$4,500,000 for public-works projects, for which no amount was appropriated for 1935; \$22,500,000 for procurement of aircraft for replacement of operating planes, compared with \$6,131,000 for 1935; \$12,500,000 for procurement of planes as an increase in

the number authorized for a Treaty Navy; and \$140,000,000 for construction of naval vessels, as against \$42,758,000 for 1935.

#### PUBLIC WORKS

The larger portion for public-works projects is intended for improvement of the channel and harbor and the improvement of facilities to accommodate the fleet at Pearl Harbor, Hawaii. Most of the remainder is to provide increased facilities for radio and for coastal direction-finder stations.

#### CONSTRUCTION OF AIRCRAFT, REPLACEMENTS

The amount of \$22,500,000 for procurement of planes, to replace planes eliminated from operation through crashes or obsolescence, is carried under the appropriation "Aviation." Heretofore the appropriation acts have authorized the Secretary of the Navy to contract for planes in one year, not to exceed a specified amount, for delivery the next year, and the annual appropriations usually approximated the amount required to make payment for deliveries made in each particular year. For 1935, \$6,131,000 was appropriated, all of which will be required to pay for planes delivered during the fiscal year 1935 under contracts entered into in prior years. The 1935 act also granted additional authority to contract for planes to be delivered during the fiscal year 1936. For deliveries during 1936, under contracts made in prior years, it will require \$8,500,000, which amount is included in the estimates for 1936. Instead of continuing

this practice of granting authority to contract for planes in excess of the amount appropriated, the estimates propose the appropriation of the full amount necessary for the procurement of planes during 1936. The estimates include for this purpose \$14,000,000, in addition to \$8,500,000 to cover deliveries on prior-year contracts.

#### CONSTRUCTION OF AIRCRAFT, INCREASE OF THE NAVY

There is included under "Increase of the Navy" \$12,500,000 toward procuring the increased number of new planes needed for the operation of a Treaty Navy. This is in addition to the first increment of planes being constructed for this purpose during the present year from funds allotted from the "Emergency appropriation, 1935."

#### CONSTRUCTION OF NAVAL VESSELS

The estimates include \$140,000,000 for construction of cruisers, destroyers, submarines, and aircraft carriers. This includes \$48,000,000 to continue or complete construction of vessels authorized on or prior to February 13, 1929, and appropriated for in part prior to March 4, 1933; \$60,000,000 to continue construction of 20 vessels commenced during the fiscal year 1935 under an allotment of \$25,000,000 from the "Emergency appropriation, 1935"; and \$32,000,000 to begin the construction of 24 vessels to be laid down during the fiscal year 1936. The construction of all of these vessels has been authorized by legislation and is within the limitations imposed by the Washington and London Naval Treaties.



**NAVY DEPARTMENT**  
**ESTIMATES OF APPROPRIATIONS**

**OFFICE OF THE SECRETARY**

MISCELLANEOUS EXPENSES

*Miscellaneous Expenses, Navy—*

For traveling expenses of civilian employees, including not to exceed \$1,500 for the expenses of attendance, at home and abroad upon meetings of technical, professional, scientific, and other similar organizations when, in the judgment of the Secretary of the Navy, such attendance would be of benefit in the conduct of the work of the Navy Department; not to exceed \$2,000 for the part-time or intermittent employment in the District of Columbia or elsewhere of such experts and at such rates of compensation as may be contracted for by and in the discretion of the Secretary of the Navy; expenses of courts-martial, purchase of law and reference books, expenses of prisoners and prisons, courts of inquiry, boards of investigation, examining boards, clerical assistance; witnesses' fees and traveling expenses; not to exceed \$15,000 for promoting accident prevention and safety in shore establishments of the Navy, to be expended in the discretion of the Secretary of the Navy; newspapers and periodicals for the naval service; all advertising of the Navy Department and its bureaus (except advertising for recruits for the Bureau of Navigation); cost of suits; relief of vessels in distress; recovery of valuables from shipwrecks; maintenance of attachés abroad, including office rental and pay of employees, and not to exceed \$3,780 \$9,000 in the aggregate or \$450 \$900 for any one person for allowances for living quarters, including heat, fuel, and light, as authorized by the Act approved June 26, 1930 (U. S. C., Supp. [VI] VII, title 5, sec. 118a); the collection and classification of information; not to exceed \$170,000 for telephone, telegraph, and teletype rentals and tolls, telegrams, radiograms, and cablegrams; postage, foreign and domestic and post-office box rentals; necessary expenses for interned persons and prisoners of war under the jurisdiction of the Navy Department, including funeral expenses for such interned persons or prisoners of war as may die while under such jurisdiction; payment of claims for damages as provided in the Act making appropriations for the naval service for the fiscal year 1920, approved July 11, 1919 (U. S. C., title 34, sec. 600); and other necessary and incidental expenses; in all, \$862,280 \$985,000: *Provided*, That no part of any appropriation contained in this Act shall be available for the expense of any naval district in which there may be an active navy yard, naval training station, or naval operating base, unless the commandant of the naval district shall be also the commandant of one of such establishments: *Provided further*, That the sum to be paid out of this appropriation for employees assigned to group IV (b) and those performing similar services carried under native and alien schedules in the Schedule of Wages for Civil Employees in the Field Service of the Navy Department shall not exceed \$489,000 \$510,000 (U. S. C., title 34, sec. 600; U. S. C., Supp. VII, title 5, sec. 118a; act Mar. 15, 1934, 48 Stat., pp. 403, 404).

Estimate 1936, **\$985,000**

Appropriated 1935, **\$862,280**

By objects	Obligations		
	Estimate, 1936	Estimate, 1935	Actual, 1934
05 Communication service.....	\$190,014	\$196,500	\$192,080
06 Travel expenses.....	104,170	110,000	105,950
09 Advertising and publication of notices.....	4,452	4,334	3,667
14 Maintenance and operation of shore stations.....	481,110	468,678	437,944
16 Miscellaneous operating expenses.....	205,254	163,964	194,000
Total.....	985,000	943,476	933,641
Deduct legislative reductions.....		24,698	60,348
Net total obligations.....	985,000	918,778	873,293
Less pay restoration provided by sec. 21 (e) act Mar. 28, 1934.....		-24,698	
Less requirement for 40-hour week provided by sec. 21(e) act Mar. 28, 1934.....		-31,800	
Estimated savings and unobligated balance.....			98,011
Total estimate or appropriation.....	985,000	862,280	971,304
<b>BY ACTIVITIES OR PROJECTS</b>			
1. Travel expenses of civil employees.....	\$100,170	\$105,000	\$101,150
2. Pay, clerical force in offices, commandants, naval districts, navy yards, naval stations, etc.....	460,600	431,892	367,938

*Miscellaneous Expenses, Navy—Continued.*

By activities or projects	Obligations		
	Estimate, 1936	Estimate, 1935	Actual, 1934
3. Promotion of accident prevention on shore.....	\$11,925	\$10,000	\$11,494
4. Newspapers, periodicals, and advertising.....	13,355	13,000	11,000
5. Telephone, telegraph, and teletype rentals and tolls, leased wires, telegrams, radiograms, and cablegrams.....	157,624	162,500	158,080
6. Expenses of prisons, prisoners, courts-martial, etc.....	71,550	70,000	68,542
7. Allowances for living quarters for civilians abroad.....	8,585	3,990	3,587
8. Maintenance of attachés and collection of information.....	127,801	87,396	116,502
9. Postage, post-office-box rentals and miscellaneous.....	33,390	35,000	35,000
Total.....	985,000	918,778	873,293

CONTINGENT, NAVY

*Contingent, Navy—*

For all emergencies and extraordinary expenses, exclusive of personal services in the Navy Department or any of its subordinate bureaus or offices at Washington, District of Columbia, arising at home or abroad, but impossible to be anticipated or classified, to be expended on the approval and authority of the Secretary of the Navy, and for such purposes as he may deem proper, and for examination of estimates for appropriations and of naval activities in the field for any branch of the naval service, \$15,000 (act Mar. 15, 1934, 48 Stat., p. 404).

Estimate 1936, **\$15,000**

Appropriated 1935, **\$15,000**

By objects	Obligations		
	Estimate, 1936	Estimate, 1935	Actual, 1934
06 Travel expenses (Secretary and Assistant Secretary).....	\$1,000	\$1,000	\$900
16 Miscellaneous operating charges (official entertainment of public and foreign officials and miscellaneous).....	14,000	14,000	11,373
Total.....	15,000	15,000	12,273
Estimated savings and unobligated balance.....			2,727
Total estimate or appropriation.....	15,000	15,000	15,000

CARE OF LEPERS, AND SO FORTH, ISLAND OF GUAM

*Care of Lepers, etc., Island of Guam—*

Naval station, island of Guam: For maintenance and care of lepers, special patients, and for other purposes, including cost of transfer of lepers from Guam to the island of Culion, in the Philippines, and their maintenance, \$20,000; for educational purposes, \$15,000; in all, \$35,000 (act Mar. 15, 1934, 48 Stat., p. 404).

Estimate 1936, **\$35,000**

Appropriated 1935, **\$35,000**

By objects	Obligations		
	Estimate, 1936	Estimate, 1935	Actual, 1934
14 Maintenance and operation of shore stations.....	\$35,000	\$35,882	\$29,949
Deduct legislative reductions.....		882	1,698
Net total obligations.....	35,000	35,000	28,251
Estimated savings and unobligated balance.....			6,749
Total estimate or appropriation.....	35,000	35,000	35,000

NAVAL RESEARCH LABORATORY

Naval Research Laboratory—

For laboratory and research work and other necessary work of the naval research laboratory for the benefit of the naval service, including operation and maintenance of a laboratory, additions to equipment necessary properly to carry on work in hand, maintenance of buildings and grounds, temporary employment of such scientific and technical civilian assistants as may become necessary, and subscriptions to technical periodicals, to be expended under the direction of the Secretary of the Navy, **[\$183,116] \$210,000**: *Provided*, That \$20,000 of this appropriation shall be available for the temporary employment of civilian scientists and technicians required on special problems: *Provided further*, That the sum to be paid out of this appropriation for employees assigned to Group IV (b) and those performing similar services carried under native and alien schedules in the Schedule of Wages for Civil Employees in the Field Service of the Navy Department shall not exceed **[\$85,000] \$90,000**, in addition to the amount authorized by the preceding proviso (*acts Aug. 29, 1916, 39 Stat., p. 570; Mar. 4, 1917, 39 Stat., p. 1179; Mar. 15, 1934, 48 Stat., p. 404*).

Estimate 1936, **\$210,000**                      Appropriated 1935, **\$183,116**

By objects	Obligations		
	Estimate, 1936	Estimate, 1935	Actual, 1934
<b>PERSONAL SERVICES, FIELD</b>			
Total permanent, field.....	\$78,780	\$78,780	\$80,140
Deduct lapses and administrative furloughs.....			7,252
Net permanent, field.....	78,780	78,780	72,888
Temporary employees, field.....	9,500	8,500	8,427
Total salaries, permanent and temporary, field.....	88,280	87,280	81,315
Wages, shop and maintenance force.....	63,720	63,720	63,695
All personal services, field.....	152,000	151,000	145,010
Deduct legislative reductions.....		7,550	18,735
01 Personal services (net).....	152,000	143,450	126,275
<b>OTHER OBLIGATIONS</b>			
Supplies and materials:			
0200 Stationery and office supplies.....	2,900	2,900	2,766
0220 Scientific and sundry supplies.....	2,500	2,500	2,362
0290 Research materials.....	17,900	17,700	17,222
02 Total supplies and materials.....	23,300	23,100	22,350
10 Light, heat, and power.....	15,200	15,200	12,554
14 Repairs and alterations.....	9,600	9,600	9,542
16 Miscellaneous operating charges.....	3,300	3,300	3,343
32 Equipment.....	6,600	6,616	6,537
Total other obligations.....	58,000	57,816	54,326
Grand total obligations.....	210,000	201,266	180,601
Less pay restoration provided by sec. 21 (e) act Mar. 28, 1934.....		-7,550	
Less requirement for 40-hour week provided by sec. 21 (e) act Mar. 28, 1934.....		-10,600	
Estimated savings and unobligated balance.....			18,780
Total estimate or appropriation.....	210,000	183,116	199,381

OPERATION AND CONSERVATION OF NAVAL PETROLEUM RESERVES

Operation and Conservation of Naval Petroleum Reserves—

To enable the Secretary of the Navy to carry out the provisions contained in the Act approved June 4, 1920 (U. S. C., title 34, sec. 524), requiring him to conserve, develop, use, and operate the naval petroleum reserves, **[\$59,603] \$63,000**, of which amount not to exceed \$15,000 shall be available for employees assigned to group IV (b) and those performing similar services carried under native and alien schedules in the Schedule of Wages for Civil Employees in the Field Service of the Navy Department: *Provided*, That out of any sums appropriated for naval purposes by this Act any portion thereof, not to exceed \$10,000,000, shall be available to enable the Secretary of the Navy to protect Naval Petroleum Reserve Numbered 1, established by Executive order of September 2, 1912, pursuant to the Act of June 25, 1910 (U. S. C., title 43, secs. 141-143), by drilling wells and performing any work incident thereto, of which amount not to exceed \$100,000 shall be available for employees assigned to group IV (b) and those performing similar

services carried under native and alien schedules in the Schedule of Wages for Civil Employees in the Field Service of the Navy Department: *Provided further*, That no part of the sum made available for the protection of this property shall be expended if a satisfactory agreement can be made with adjoining landowners to not drill offset wells for the purpose of producing oil (U. S. C., title 34, sec. 524; title 43, secs. 141-143; U. S. C., Supp. VII, title 34, sec. 524a; act Mar. 15, 1934, 48 Stat., p. 405).

Estimate 1936, **\$63,000**                      Appropriated 1935, **\$59,603**

By objects	Obligations		
	Estimate, 1936	Estimate, 1935	Actual, 1934
16 Miscellaneous operating charges.....	\$23,000	\$24,032	\$23,000
Deduct legislative reductions.....		1,695	6,575
Total.....	23,000	22,337	16,425
Transferred to Geological Survey.....	+40,000	+38,961	+37,582
Net total obligations.....	63,000	61,298	54,007
Less pay restoration provided by sec. 21 (e) act Mar. 28, 1934.....		-1,695	
Estimated savings and unobligated balance.....			11,807
Total estimate or appropriation.....	63,000	59,603	65,814

NAVAL PRISON FARMS AND PRISON PERSONNEL

Naval Prison Farms—

For the operation, maintenance, and improvement of naval prison farms and for the welfare, recreation, and education of prison personnel, to be expended under such regulations as the Secretary of the Navy may prescribe, **\$14,270**: *Provided*, That expenditures hereunder shall not exceed the aggregate receipts covered into the Treasury in accordance with section 4 of the Permanent Appropriation Repeal Act, 1934 (act June 26, 1934, 48 Stat., pp. 1227, 1228).

Estimate 1936, **\$14,270**

16 Miscellaneous operating charges: Obligations—1936, \$14,270.

Total, Secretary's office, annual appropriations, general fund:

Estimate 1936, **\$1,322,270**                      Appropriated 1935, **\$1,154,999**

Trust fund:

Naval Reservation Olongapo Civic Fund—

Trust fund established to account for the receipt and disbursement of money collected for civic purposes at the United States Naval Reservation, Olongapo, P. I. (act June 26, 1934, 48 Stat., p. 1233).

Estimate 1936, **\$25,000**

16 Miscellaneous operating charges: Obligations—1936, \$25,000.

Total, Secretary's office, general and trust funds:

Estimate 1936, **\$1,347,270**                      Appropriated 1935, **\$1,154,999**

BUREAU OF NAVIGATION

TRAINING, EDUCATION, AND WELFARE, NAVY

Training, Education, and Welfare, Navy—

Naval War College: For maintenance and operation, including repairs, improvements, and care of grounds; services of a professor of international law, \$2,000; services of lecturers, \$2,000; and other civilian services; library expenses, including the purchase, binding, and repair of books and periodicals and subscriptions to newspapers and periodicals; and including contingencies of the President of the Naval War College to be expended in his discretion not exceeding \$1,000; and for other necessary expenses, **[\$103,257] \$120,420** (act Mar. 15, 1934, 48 Stat., p. 405).

Est. 1936, \$120,420

App. 1935, \$103,257

Training, Education, and Welfare, Navy—Continued.

By objects	Obligations		
	Estimate, 1936	Estimate, 1935	Actual, 1934
Personal services, field.....	\$88,262	\$84,682	\$81,356
Deduct legislative reductions.....		4,234	10,503
01 Personal services (net).....	88,262	80,448	70,853
OTHER OBLIGATIONS			
Supplies and materials:			
0280 Sundry supplies.....	10,256	10,256	11,273
0290 Materials.....	1,943	2,500	1,498
02 Total supplies and materials.....	12,199	12,756	12,771
07 Transportation of things.....			22
10 Heat, light, power, and water.....	9,584	9,584	4,184
12 Repairs and alterations.....	1,875	1,875	713
13 Special and miscellaneous current expenses.....	8,500	9,000	8,033
Total other obligations.....	32,158	33,215	25,723
Grand total obligations.....	120,420	113,663	96,576
Received by transfer from "instruments and supplies".....		-6,172	
Less pay restoration provided by sec. 21 (e) act Mar. 28, 1934.....		-4,234	
Estimated savings and unobligated balance.....			6,499
Total estimate or appropriation.....	120,420	103,257	103,075
BY ACTIVITIES OR PROJECTS			
1. Personal services:			
(a) Classified.....	\$74,540	\$67,412	\$59,056
(b) Unclassified.....	13,722	13,036	11,829
Total personal services.....	88,262	80,448	70,883
2. Supplies for instruction, correspondence courses, etc.....	10,256	10,256	11,273
3. Furniture and office equipment; printing materials.....	1,943	2,500	1,498
4. Transportation of things (trucking).....			22
5. Heat, light, power, and water.....	9,584	9,584	4,184
6. Repairs and alterations to buildings and quarters.....	1,875	1,875	713
7. International law lecturer.....	2,000	2,000	1,542
8. Lectures.....	2,000	2,000	1,625
9. Books for library; care of library furnishings.....	3,500	4,000	3,866
10. Contingent fund for use of president of college.....	1,000	1,000	1,000
Total.....	120,420	113,663	96,576

Naval training stations: For maintenance, operation, and other necessary expenses, including repairs, improvements, and care of grounds of the naval training stations which follow: San Diego, California, [\$155,150] \$162,975; Newport, Rhode Island, [\$65,000] \$115,559; Great Lakes, Illinois, [\$62,000] \$66,578; Norfolk, Virginia, [\$215,950] \$226,468 (acts Aug. 7, 1882, 22 Stat., p. 324; June 15, 1917, 40 Stat., p. 208; July 11, 1919, 41 Stat., p. 148; Mar. 15, 1934, 48 Stat., p. 405).

Est. 1936, \$571,580

App. 1935, \$498,100

By objects	Obligations		
	Estimate, 1936	Estimate, 1935	Actual, 1934
<i>Naval Training Station, San Diego</i>			
Personal services, field.....	\$53,158	\$52,669	\$49,297
Deduct legislative reductions.....		2,634	5,942
01 Personal services (net).....	53,158	50,035	43,355
OTHER OBLIGATIONS			
Supplies and materials:			
0280 Sundry supplies.....	37,500	37,500	37,188
0290 Materials.....	14,356	14,356	13,958
02 Total supplies and materials.....	51,856	51,856	51,146
07 Transportation of things.....	1,850	1,850	1,851
10 Heat, light, power, and water.....	46,266	46,266	42,284
12 Repairs and alterations.....	7,127	7,127	8,693
13 Special and miscellaneous current expenses.....	2,718	3,207	436
Total other obligations.....	109,817	110,306	104,410
Grand total obligations.....	162,975	160,341	147,765
Less pay restoration provided by sec. 21 (e) act Mar. 28, 1934.....		-2,419	

Training, Education, and Welfare, Navy—Continued.

By objects	Obligations		
	Estimate, 1936	Estimate, 1935	Actual, 1934
<i>Naval Training Station, San Diego—Con.</i>			
OTHER OBLIGATIONS—continued			
Less net requirement for 40-hour week provided by sec. 21 (e) act Mar. 28, 1934.....		-\$2,772	
Estimated savings and unobligated balance.....			\$5,853
Total estimate or appropriation.....	\$162,975	155,150	153,618
<i>Naval Training Station, Newport</i>			
Personal services, field.....	58,009	41,457	37,101
Deduct legislative reductions.....		2,073	4,473
01 Personal services (net).....	58,009	39,384	32,628
OTHER OBLIGATIONS			
Supplies and materials:			
0280 Sundry supplies.....	4,500	1,400	2,481
0290 Materials.....	11,500	4,600	5,420
02 Total supplies and materials.....	16,000	6,000	7,901
07 Transportation of things.....		500	244
10 Heat, light, power, and water.....	25,800	11,525	3,175
12 Repairs and alterations.....		6,109	2,275
13 Special and miscellaneous current expenses.....	15,000	3,125	54
Total other obligations.....	57,550	27,259	13,649
Grand total obligations.....	115,559	66,643	46,277
Less net requirement for 40-hour week provided by sec. 21 (e) act Mar. 28, 1934.....		-1,643	
Estimated savings and unobligated balance.....			144,934
Total estimate or appropriation.....	115,559	65,000	191,211
<i>Naval Training Station, Great Lakes</i>			
Personal services, field.....	48,081	45,792	35,580
Deduct legislative reductions.....		2,289	4,875
01 Personal services (net).....	48,081	43,503	30,705
OTHER OBLIGATIONS			
Supplies and materials:			
0280 Sundry supplies.....	400	400	400
0290 Materials.....	3,000	3,000	2,830
02 Total supplies and materials.....	3,400	3,400	3,230
07 Transportation of things.....	300	300	300
10 Heat, light, power, and water.....	14,797	14,797	2,792
Total other obligations.....	18,497	18,497	6,322
Grand total obligations.....	66,578	62,000	37,027
Estimated savings and unobligated balance.....			193,092
Total estimate or appropriation.....	66,578	62,000	230,119
<i>Naval Training Station, Norfolk</i>			
Personal services, field.....	92,805	90,497	81,037
Deduct legislative reductions.....		4,525	9,748
01 Personal services (net).....	92,805	85,972	71,289
OTHER OBLIGATIONS			
Supplies and materials:			
0280 Sundry supplies.....	25,600	25,600	14,900
0290 Materials.....	22,475	22,475	13,003
02 Total supplies and materials.....	48,075	48,075	27,903
07 Transportation of things.....	100	100	
10 Heat, light, power, and water.....	79,388	75,713	54,802
13 Special and miscellaneous current expenses.....	6,100	6,090	2,560
Total other obligations.....	85,588	129,978	85,265
Grand total obligations.....	226,468	215,950	156,554
Estimated savings and unobligated balance.....			61,389
Total estimate or appropriation.....	226,468	215,950	217,943

Fleet training: For trophies and badges for excellence in gunnery, target practice, engineering exercises, and for economy in fuel consumption to be awarded under such rules as the Secretary of the Navy may formulate; for the purpose of recording, classifying, compiling, and publishing the rules and results; for the establishment and maintenance of shooting galleries, target houses, targets, and ranges; for hiring established ranges, and for transporting equipment to and from ranges; entrance fees in matches for the

rifle team, and special equipment therefor, **[\$35,229]** \$50,000 (act Mar. 15, 1934, 48 Stat., p. 405).

Est. 1936, \$50,000

App. 1935, \$35,229

By objects	Obligations		
	Estimate, 1936	Estimate, 1935	Actual, 1934
Personal services, field (part time).....	\$3,640	\$3,640	\$8,138
Deduct legislative reductions.....		182	1,038
01 Personal services (net).....	3,640	3,458	7,100
<b>OTHER OBLIGATIONS</b>			
Supplies and materials:			
0280 Sundry supplies (trophies, badges, target material, etc.).....	16,680	16,680	10,508
0290 Materials (upkeep of rifle ranges).....	9,180	9,700	7,252
02 Total supplies and materials.....	25,860	26,380	17,760
13 Special and miscellaneous current expenses (engraving trophies and camera equipment).....	20,500	5,391	8,253
Total other obligations.....	46,360	31,771	26,013
Grand total obligations.....	50,000	35,229	33,113
Estimated savings and unobligated balance.....			4,841
Total estimate or appropriation.....	50,000	35,229	37,954

Instruction: For postgraduate instruction of officers in other than civil government and literature, and for special instruction, education, and individual training of officers and enlisted men at home and abroad, including maintenance of students abroad, except aviation training and submarine training otherwise appropriated for, **[\$159,772]** \$178,000 (act Mar. 15, 1934, 48 Stat., p. 406).

Est. 1936, \$178,000

App. 1935, \$159,772

By objects	Obligations		
	Estimate, 1936	Estimate, 1935	Actual, 1934
Personal services, field.....	\$96,593	\$88,669	\$88,725
Deduct legislative reductions.....		4,277	10,582
01 Personal services (net).....	96,593	84,392	78,143
<b>OTHER OBLIGATIONS</b>			
02 Supplies and materials.....	31,870	29,631	35,018
10 Electric current.....	1,500	1,340	1,800
13 Special and miscellaneous current expenses.....	2,000	1,910	2,000
22 Tuition.....	42,037	42,267	43,789
30 Equipment.....	4,000	4,123	3,358
Total other obligations.....	81,407	79,271	85,965
Grand total obligations.....	178,000	163,663	164,108
Less pay restoration provided by sec. 21 (e) act Mar. 28, 1934.....		3,891	
Estimated savings and unobligated balance.....			17,561
Total estimate or appropriation.....	178,000	159,772	181,669

**BY ACTIVITIES OR PROJECTS**

Personal services:			
(a) Professors and associate professors, Postgraduate School, Annapolis.....	\$48,000	\$44,555	\$40,842
(b) Clerical force, Postgraduate School, Annapolis.....	15,980	11,077	10,106
(c) Mechanical force, Postgraduate School, Annapolis.....	20,397	18,293	17,283
(d) Fees to lecturers, Postgraduate School, Annapolis.....	4,500	3,137	3,193
(e) Educational adviser (field).....	5,400	5,130	4,703
(f) Clerical force for training system (field).....	2,316	2,200	2,016
Total personal services.....	96,593	84,392	78,143
2. Stationery and office supplies; shop and laboratory supplies and textbooks, Postgraduate School, Annapolis.....	10,490	9,487	15,599
3. Electric current, Postgraduate School, Annapolis.....	1,500	1,340	1,800
4. Special and miscellaneous expenses, Postgraduate School, Annapolis.....	2,000	1,910	2,000
5. Tuition of naval officers at schools and universities.....	42,037	42,267	43,789
6. Supplies and material, Chemical Warfare School, Edgewood Arsenal.....	4,000	3,000	3,000

Training, Education, and Welfare, Navy—Continued.

By activities or projects	Obligations		
	Estimate, 1936	Estimate, 1935	Actual, 1934
7. Instruction apparatus and schoolroom equipment, Postgraduate School, Annapolis.....	\$480		\$1,322
8. Stationery and supplies for schools for enlisted men.....	16,900	\$17,144	16,419
9. Educational material; slide films, textbooks, training courses, photographic material for training purposes.....	4,000	4,123	2,036
Total.....	178,000	163,663	164,108

Libraries: For libraries, professional books, textbooks, religious books, periodicals and newspaper subscriptions for ships and shore stations not otherwise appropriated for, **[\$50,810]** \$55,000 (act Mar. 15, 1934, 48 Stat., p. 406).

Est. 1936, \$55,000

App. 1935, \$50,810

By objects	Obligations		
	Estimate, 1936	Estimate, 1935	Actual, 1934
Personal services, field (librarians).....	\$18,300	\$16,200	\$16,200
Deduct legislative reductions.....		810	2,092
01 Personal services (net).....	18,300	15,390	14,108
<b>OTHER OBLIGATIONS</b>			
30 Equipment (library books).....	36,700	35,420	35,771
Grand total obligations.....	55,000	50,810	49,879
Estimated savings and unobligated balance.....			10,240
Total estimate or appropriation.....	55,000	50,810	60,119

Welfare and recreation: For welfare and recreation of the Navy, including periodicals and newspaper subscriptions, and for care and operation of schools at naval stations at Guantanamo Bay and Tutuila, for the children of naval and marine corps commissioned, enlisted, and civilian personnel, to be expended in the discretion of the Secretary of the Navy, under such regulations as he may prescribe, **[\$255,000]** \$290,000 (act Mar. 15, 1934, 48 Stat., p. 406).

Est. 1936, \$290,000

App. 1935, \$255,000

By objects	Obligations		
	Estimate, 1936	Estimate, 1935	Actual, 1934
01 Personal services, field (school teachers).....	\$2,400		
<b>OTHER OBLIGATIONS</b>			
30 Equipment.....	287,600	\$255,000	\$250,124
Grand total obligations.....	290,000	255,000	250,124
Paid from "Naval Hospital fund".....			250,124
Total estimate or appropriation.....	290,000	255,000	

**BY ACTIVITIES OR PROJECTS**

1. Schools for children of naval personnel at naval stations, Samoa and Guantanamo.....	\$2,400		
2. Recreational equipment; motion pictures, athletic equipment for enlisted men.....	186,800	\$165,000	\$160,124
3. Motion picture service (purchase and rental of films).....	95,800	85,000	85,000
4. Recreational equipment for newly commissioned ships, and contingencies.....	5,000	5,000	5,000
Total.....	290,000	255,000	250,124

Naval Reserve Officers' Training Corps: For all expenses incident to the conduct of the Naval Reserve Officers' Training Corps under such regulations as the President has prescribed or

hereafter may prescribe under the provisions of section 22 of the Act approved March 4, 1925 (43 Stat., p. 1276; U. S. C., title 34, sec. 821), **[\$74,314] \$85,000**, of which \$20,000 shall be available immediately: *Provided*, That uniforms and other equipment or material issued to the Naval Reserve Officers' Training Corps in accordance with law may be furnished from surplus or reserve stocks of the Navy without payment under this appropriation, except for actual expenses incurred in the manufacture or issue (U. S. C., title 34, sec. 821; act Mar. 15, 1934, 48 Stat., p. 406).

Est. 1936, \$85,000

App. 1935, \$74,314

By objects	Obligations		
	Estimate, 1936	Estimate, 1935	Actual, 1934
Personal services (pay of students on training cruise).....	\$4,032	\$4,100	\$4,844
Deduct legislative reductions.....		205	624
01 Personal services (net).....	4,032	3,895	4,220
OTHER OBLIGATIONS			
Supplies and materials:			
Stationery and office supplies.....	1,500	1,000	1,500
Wearing apparel (uniforms for students).....	25,187	20,825	21,245
02 Total supplies and materials.....	26,687	21,825	22,745
Subsistence and support of persons.....	42,715	44,031	40,193
Deduct legislative reductions.....		1,970	3,749
03 Subsistence and support of persons (net).....	42,715	42,061	36,444
06 Travel expenses.....	6,301	1,434	3,966
13 Special and miscellaneous current expenses.....	3,000	2,799	2,175
30 Equipment.....	2,265	2,300	1,471
Total other obligations.....	80,968	70,419	66,801
Grand total obligations.....	85,000	74,314	71,021
Estimated savings and unobligated balance.....			21,128
Total estimate or appropriation.....	85,000	74,314	92,149

In all, training, education, and welfare, Navy, **[\$1,176,482] \$1,350,000**, to be accounted for as one fund: *Provided*, That the sum to be paid out of this appropriation for employees assigned to group IV (b) and those performing similar services under native and alien schedules in the Schedule of Wages for Civil Employees in the Field Service of the Navy Department, exclusive of temporary services, shall not exceed the following amounts, respectively: Naval War College, **[\$73,000] \$77,000**; Naval Training Station, San Diego, \$7,500; Naval Training Station, Newport, \$10,000; Naval Training Station, Great Lakes, \$14,500; Naval Training Station, Norfolk, \$5,500; Instruction, **[\$25,000] \$26,000**; Libraries, \$22,000; *Welfare and Recreation*, \$2,500.

Total, training, education, and welfare, Navy, annual appropriations, general fund:

Estimate 1936, **\$1,350,000**      Appropriated 1935, **\$1,176,482**

STATE MARINE SCHOOLS, ACT OF MARCH 4, 1911

*State Marine Schools (Act Mar. 4, 1911)*—

To reimburse the State of California, \$25,000; the State of Massachusetts, \$25,000; the State of New York, \$25,000; and the State of Pennsylvania, \$25,000, for expenses incurred in the maintenance and support of marine schools in such States as provided in the Act authorizing the establishment of marine schools, and so forth, approved March 4, 1911 (U. S. C., title 34, sec. 1121), and for the maintenance and repair of the particular vessels loaned by the United States to the said States on the date of the approval of this Act for use in connection with such State Marine Schools, **[\$89,407] \$90,000**, and no other vessels shall be furnished by or through the Navy Department; in all, **[\$189,407] \$190,000** (U. S. C., title 34, sec. 1121; act Mar. 15, 1934, 48 Stat., p. 404).

Estimate 1936, **\$190,000**      Appropriated 1935, **\$189,407**

*State Marine Schools (Act Mar. 4, 1911)*—Continued.

By objects	Obligations		
	Estimate, 1936	Estimate, 1935	Actual, 1934
12 Repairs to vessels.....	\$77,224	\$79,931	\$1,374
16 Miscellaneous operating charges.....	100,000	100,000	100,000
30 Equipage of naval vessels.....	12,776	12,776	
Total.....	190,000	192,707	101,374
Deduct legislative reductions.....		3,300	110
Net total obligations.....	190,000	189,407	101,264
Estimated savings and unobligated balance.....			109,136
Total estimate or appropriation.....	190,000	189,407	210,400
BY ACTIVITIES OR PROJECTS			
1. Reimbursement to State of California for maintenance and support of marine school.....	\$25,000	\$25,000	\$25,000
2. Reimbursement to State of Massachusetts for maintenance and support of marine school.....	25,000	25,000	25,000
3. Reimbursement to State of New York for maintenance and support of marine school.....	25,000	25,000	25,000
4. Reimbursement to State of Pennsylvania for maintenance and support of marine school.....	25,000	25,000	25,000
5. Repairs to vessels used as marine schools.....	77,224	76,631	1,264
6. Equipment of vessels used as marine schools.....	12,776	12,776	
Total.....	190,000	189,407	101,264

CONTINGENT, BUREAU OF NAVIGATION

*Contingent, Bureau of Navigation*—

For continuous-service certificates, commissions, warrants, diplomas, discharges, good-conduct badges, and medals for men and boys; transportation of effects of deceased officers, nurses, and enlisted men of the Navy, and of officers and men of the Naval Reserve who die while on duty; packing boxes and materials; books and models; stationery; and other contingent expenses and emergencies arising under cognizance of the Bureau of Navigation, unforeseen and impossible to classify, \$5,000 (act Mar. 15, 1934, 48 Stat., p. 406). ]

NOTE.—This appropriation consolidated with appropriation "Instruments and supplies, Bureau of Navigation."

INSTRUMENTS AND SUPPLIES, BUREAU OF NAVIGATION

*Instruments and Supplies, Bureau of Navigation*—

For supplies for seamen's quarters; and for the purchase of all other articles of equipage at home and abroad; and for the payment of labor in equipping vessels therewith and manufacture of such articles in the several navy yards; all pilotage and towage of ships of war; canal tolls, wharfage, dock and port charges, and other necessary incidental expenses of a similar nature; hire of launches or other small boats in Asiatic waters; quarantine expenses; services and materials in repairing, correcting, adjusting, and testing compasses on shore and on board ship; nautical and astronomical instruments and repairs to same; compasses, compass fittings, including binnacles, tripods, and other appendages of ship's compasses; logs and other appliances for measuring the ship's way and leads and other appliances for sounding; photographs, photographic instruments and materials, printing outfit and materials; music and musical instruments; *commissions, warrants, diplomas, discharges, good-conduct badges, and medals for men and boys; transportation of effects of deceased officers, nurses and enlisted men of the Navy, and of officers and men of the Naval Reserve who die while on duty; contingent expenses and emergencies arising under cognizance of the Bureau of Navigation, unforeseen and impossible to classify;* and for the necessary civilian electricians for gyrocompass testing and inspection; in all, **[\$497,390] \$630,000**: *Provided*, That the sum to be paid out of this appropriation for employees assigned to group IV (b) and those performing similar services carried under native and alien schedules in the Schedule of Wages for Civil Employees in the Field Service of the Navy Department shall not exceed **[\$33,460] \$36,000** (act Mar. 15, 1934, 48 Stat., pp. 406-407).

Estimate 1936, **\$630,000**      Appropriated 1935, \***\$502,390**

\* Includes \$5,000 appropriated under "Contingent, Bureau of Navigation", consolidated under above title.

Instruments and Supplies, Bureau of Navigation—Continued.

By objects	Obligations		
	Estimate, 1936	Estimate, 1935	Actual, 1934
07 Transportation of things (service).....	\$1,200	\$1,200	\$1,015
12 Repairs to ships' equipage.....	116,358	75,833	69,860
14 Maintenance and operation of shore stations.....	88,391	77,001	68,500
15 Maintenance and operation of the fleet.....	143,839	99,289	85,851
16 Miscellaneous operating charges.....	149,421	139,974	141,379
30 Equipage of naval vessels.....	130,791	103,998	99,208
Total.....	630,000	497,255	465,813
Deduct legislative reductions.....		6,875	18,943
Net total obligations.....	630,000	490,390	446,870
Transferred to "Training, education, and welfare, Naval War College".....		+6,172	
Transferred to "Salaries, Bureau of Navigation".....		+5,828	
Estimated savings and unobligated balance.....			27,224
Total estimate or appropriation.....	630,000	502,390	474,094
<b>BY ACTIVITIES OR PROJECTS</b>			
1. Supplies for seamen's quarters (cleaning gear).....	\$78	\$78	\$114
2. Pilotage, towage, canal tolls, dock and port charges.....	92,500	92,500	79,670
3. Hire of launches or other small boats in Asiatic waters; quarantine expenses.....	4,000	4,000	1,132
4. Magnetic compasses; nautical and astronomical instruments; gyrocompasses; logs and other appliances for sounding.....	454,063	334,430	314,916
5. Photographs and photographic material.....	410	410	
6. Printing outfits and material for ships.....	15,000	5,000	6,223
7. Flag allotments (stationery, etc., for commanders afloat).....	5,000	5,000	5,000
8. Music and musical instruments for Navy bands.....	15,238	15,238	10,940
9. Transportation of personal effects of deceased personnel.....	1,200	1,200	1,015
10. Good-conduct medals and honorable discharge buttons.....	3,200	900	1,390
11. Packing boxes and materials.....	100		2
12. Stationery.....	100	100	98
13. Engraving medals.....	2,800	2,800	1,191
14. Ribbon for good-conduct medals, loose-leaf binders.....	600		902
15. Pay of clerical, drafting, inspection, chronometer caretaker service.....	35,706	28,734	24,277
Total.....	630,000	490,390	446,870

OCEAN AND LAKE SURVEYS, BUREAU OF NAVIGATION

Ocean and Lake Surveys, Bureau of Navigation—

For hydrographic surveys, including the pay of the necessary hydrographic surveyors, cartographic draftsmen, and recorders, and for the purchase of nautical books, charts, and sailing directions, **[\$52,910] \$70,000: Provided**, That the sum to be paid out of this appropriation for employees assigned group IV (b) and those performing similar services carried under native and alien schedules in the Schedule of Wages for Civil Employees in the Field Service of the Navy Department shall not exceed **[\$27,000] \$27,400 (U. S. C., title 5, sec. 457; act Mar. 15, 1934, 48 Stat., p. 407)**.

Estimate 1936, **\$70,000**

Appropriated 1935, **\$52,910**

By objects	Obligations		
	Estimate, 1936	Estimate, 1935	Actual, 1934
16 Miscellaneous operating charges.....	\$70,000	\$54,115	\$72,766
Deduct legislative reductions.....		1,205	3,330
Total.....	70,000	52,910	69,436
Received by transfer from "Contingent and miscellaneous expenses, Hydrographic Office".....			-8,000
Net total obligations.....	70,000	52,910	61,436
Estimated savings and unobligated balance.....			1,514
Total estimate or appropriation.....	70,000	52,910	62,950

Ocean and Lake Surveys, Bureau of Navigation—Continued.

By activities or projects	Obligations		
	Estimate, 1936	Estimate, 1935	Actual, 1934
1. Surveys of west coast of Central America (U. S. S. <i>Itannibal</i> ).....	\$27,500	\$25,000	\$26,300
2. Surveys of west and east coasts of Panama (U. S. S. <i>Nokomis</i> ).....	23,500	21,000	20,100
3. Surveys in the Aleutian Islands (U. S. S. <i>Argonne</i> , 1934, and U. S. S. <i>Oglala</i> ).....	7,500	2,500	14,417
4. Miscellaneous surveys by Navy ships and aerial surveys, films, etc.....	10,590	3,500	7,869
5. Foreign charts and books.....	910	910	750
Total.....	70,000	52,910	69,436

NAVAL RESERVE

Organizing the Naval Reserve—

For expenses of organizing, administering, and recruiting the Naval Reserve and Naval Militia; pay and allowances of officers and enlisted men of the Naval Reserve when employed on authorized training duty; mileage for officers while traveling under orders to and from training duty; transportation of enlisted men to and from training duty, and subsistence and transfers en route, or cash in lieu thereof; subsistence of enlisted men during the actual period of training duty; subsistence of officers and enlisted men of the Fleet Naval Reserve while performing authorized training or other duty without pay; pay, mileage, and allowances of officers of the Naval Reserve and pay, allowances, **[and]** subsistence and transportation with subsistence and transfers en route, or cash in lieu thereof of enlisted men of the Naval Reserve when ordered to active duty in connection with the instruction, training, and drilling of the Naval Reserve and enlisted men of the regular Navy; pay of officers and enlisted men of the Fleet Naval Reserve for the performance of not to exceed forty-eight drills per annum or other equivalent instruction or duty, or appropriate duties, and administrative duties, exclusive, however, of pay, allowances, or other expenses on account of members of any class of the Naval Reserve incident to their being given flight training unless, as a condition precedent, they shall have been found by such agency as the Secretary of the Navy may designate physically and psychologically qualified to serve as pilots of naval aircraft, **[\$2,745,509] \$4,000,000**, of which amount not more than \$150,000 shall be available for maintenance and rental of armories, including pay of necessary janitors, and for wharfage; not more than \$81,000 shall be available for employees assigned to group IV (b) and those performing similar services carried under native and alien schedules in the Schedule of Wages for Civil Employees in the Field Service of the Navy Department; not less than **[\$614,196] \$613,351** shall be available, in addition to other appropriations, for aviation material, equipment, fuel, and rental of hangars, not more than \$397,914 shall be available, in addition to other appropriations, for fuel and the transportation thereof, and for all other expenses in connection with the maintenance, operation, repair, and upkeep of vessels assigned for training the Naval Reserve, and of such total sum **[\$978,491] \$1,709,571** shall be available exclusively for and on account of Naval and Marine Corps Reserve aviation: **[Provided]**, That no appropriation contained in this Act shall be available to pay more than one officer of the Naval Reserve and one officer of the Marine Corps Reserve above the grade of lieutenant or captain, respectively, the pay and allowances of their grade for the performance of active duty other than the performance of drills or other equivalent instruction or duty, or appropriate duties, and/or the performance of fifteen days' active training duty, and other officers above such grades employed on such class of active duty shall not be entitled to or be paid a greater rate of pay and allowances than authorized by law for a lieutenant of the Navy or a captain of the Marine Corps entitled to not exceeding ten years' longevity pay: **[Provided further]**, That no appropriation made in this Act shall be available for pay, allowances, or traveling or other expenses of any officer or enlisted man of the Naval or Marine Corps Reserve who may be drawing a pension, disability allowance, disability compensation, or retired pay from the Government of the United States; and "retired pay" as here used shall not include the pay of transferred members of such reserve forces (U. S. C., title 34, sec. 751; act Mar. 15, 1934, 48 Stat., pp. 407-408).

Estimate 1936, **\$4,000,000**

Appropriated 1935, **\$2,745,509**

Organizing the Naval Reserve—Continued.

By objects	Obligations		
	Estimate, 1936	Estimate, 1935	Actual, 1934
Personal services.....	\$2,602,176	\$1,772,726	\$1,464,880
Deduct legislative reductions.....		88,276	191,337
01 Personal services (net).....	2,602,176	1,684,450	1,273,543
OTHER OBLIGATIONS			
Subsistence and support of persons.....	221,728	132,972	133,909
Deduct legislative reductions.....		3,229	9,083
03 Subsistence and support of persons (net).....	221,728	129,743	124,826
06 Travel expenses.....	120,060	98,567	90,057
12 Repairs to vessels.....	221,400	112,000	150,596
14 Maintenance and operation of shore stations.....	140,000	121,000	124,703
15 Maintenance and operation of the fleet.....	694,636	691,254	331,175
Total other obligations.....	1,397,824	1,152,564	821,357
Grand total obligations.....	4,000,000	2,837,014	2,094,900
Less pay restoration provided by sec. 21 (e) act of Mar. 28, 1934.....		-91,505	
Estimated savings and unobligated balance.....			1,252,060
Total estimate or appropriation.....	4,000,000	2,745,509	3,346,960
BY ACTIVITIES OR PROJECTS			
1. Clerk hire (civilian services, district headquarters).....	\$74,064	\$71,368	\$65,249
2. Officers' active-duty pay (other than training).....	680,599	160,266	144,352
3. Shipkeepers' pay (men other than training).....	352,486	239,958	202,517
4. Drill pay (officers and men for drill attendance).....	1,029,296	838,010	540,058
5. Training-duty pay (officers and men for annual 2 weeks).....	465,731	374,848	321,367
6. Subsistence, shipkeepers' (men other than training).....	124,523	61,345	64,787
7. Subsistence, training (men on annual 2 weeks).....	97,205	68,398	60,039
8. Travel, officers' (to and from duty).....	34,556	22,871	34,674
9. Travel, men (to and from duty).....	85,504	75,696	55,383
10. Engineering (repairs and maintenance of vessels).....	115,100	51,000	64,143
11. Construction and repair (repairs and maintenance of vessels).....	95,300	51,000	76,453
12. Supplies and accounts replacements (equipment and freight).....	11,000	10,000	10,000
13. Administration and armories (rent, heat, equipment, etc.).....	140,000	121,000	124,703
14. Fuel for vessels and boats.....	77,085	73,858	71,073
15. Medicine and surgery (for medicine and instruments).....	3,000	2,000	
16. Aviation (maintenance and repair of planes, hangars, and fields).....	613,351	614,196	258,902
17. Navigation (instruments, pilotage, etc., for ships).....	1,200	1,200	1,200
Total.....	4,000,000	2,837,014	2,094,900

Pay, Naval Academy—

Current and Miscellaneous Expenses, Naval Academy—

Maintenance and Repairs, Naval Academy—

NOTE.—Appropriations under above titles consolidated under title "Maintenance and operation, Naval Academy."

NAVAL ACADEMY

Maintenance and Operation, Naval Academy—

Pay, Naval Academy: Pay for professors and others, Naval Academy: Pay Maintenance and operation, Naval Academy: For maintenance and operation of the Naval Academy, including pay of professors and instructors, including one professor as librarian, \$233,410: Provided, That not more than \$33,300 shall be paid for masters and instructors in swordsmanship and physical training: Provided further, That no part of this appropriation shall be available for the pay of a civilian instructor at the Naval Academy not so employed on June 27, 1933, except that the Secretary of the Navy is authorized to employ eight additional civilian instructors. For; pay of employees, \$459,360: Provided, That the sum to be paid out of this appropriation for employees assigned to group IV (b) and those performing similar services carried under native and alien schedules in the Schedule of Wages for Civil Employees in the Field Service of the Navy Department shall not exceed \$236,000. Current and miscellaneous expenses, Naval Academy:

for; text and reference books for use of instructors; stationery, blank books and forms, models, maps, newspapers, and periodicals; apparatus and materials for instruction in physical training and athletics; expenses of lectures and entertainments, not exceeding \$1,000, including pay and expenses of lecturer; chemicals, philosophical apparatus and instruments, stores, machinery, tools, fittings, apparatus, materials for instruction purposes, and engraving of trophies and badges, \$66,800; for purchase, binding, and repair of books for the library (to be purchased in the open market on the written order of the superintendent), \$5,000; for expenses of the Board of Visitors to the Naval Academy, \$1,000; for contingencies for the superintendent of the academy, to be expended in his discretion, not exceeding \$3,500 \$4,000; for contingencies for the commandant of midshipmen, to be expended in his discretion, not exceeding \$1,000; in all, \$77,300, to be accounted for as one fund. Maintenance and repairs, Naval Academy: For \$1,200; necessary repairs of public buildings, wharves, and walls inclosing the grounds of the Naval Academy, accident prevention, improvements, repairs, and fixtures; for books, periodicals, maps, models, and drawings; purchase and repair of fire engines; fire apparatus and plants, machinery; purchase and maintenance of all horses and horse-drawn vehicles for use at the academy, including the maintenance, operation, and repair of three horse-drawn passenger-carrying vehicles to be used only for official purposes; seeds and plants; tools and repairs of the same; stationery; furniture for Government buildings and offices at the academy, including furniture for midshipmen's rooms; coal and other fuels; candles, oil, and gas; attendance on light and power plants; cleaning and clearing up station and care of buildings; attendance on fires, lights, fire engines, fire apparatus, and plants, and telephone, telegraph, and clock systems; incidental labor; advertising, water tax, postage, telephones, telegrams, tolls, and ferrage; flags and awnings; packing boxes, pay of inspectors and draftsmen; and music and astronomical instruments, \$774,716 \$1,895,000: Provided, That the sum to be paid out of this appropriation for employees assigned to group IV (b) and those performing similar services carried under native and alien schedules in the Schedule of Wages for Civil Employees in the Field Service of the Navy Department shall not exceed \$23,000 \$259,240 (U. S. C., title 34, secs. 1021, 1071, 1081, act Mar. 15, 1934, 48 Stat., pp. 417-418).

Estimate 1936, \$1,895,000 Appropriation 1935, \$1,549,786

\* Includes "Pay, Naval Academy", \$697,770; "Current and miscellaneous expenses, Naval Academy", \$77,300; and "Maintenance and repairs, Naval Academy", \$774,716, consolidated under above title.

By objects	Obligations		
	Estimate, 1936	Estimate, 1935	Actual, 1934
PERSONAL SERVICES, FIELD			
Personal services, field.....	\$1,444,715	\$1,434,028	\$1,318,831
Deduct legislative reductions.....		64,490	166,242
01 Personal services (net).....	1,444,715	1,369,538	1,152,589
OTHER OBLIGATIONS			
14 Maintenance and operation of shore stations.....	443,085	304,100	225,581
16 Miscellaneous operating charges.....	7,200	5,500	6,325
Total other obligations.....	450,285	310,600	231,906
Grand total obligations.....	1,895,000	1,680,138	1,384,495
Less pay restoration provided by sec. 21 (e) act Mar. 28, 1934.....		-30,080	
Less net requirement for 40-hour week provided by sec. 21 (e) act Mar. 28, 1934.....		-100,272	
Estimated savings and unobligated balance.....			356,742
Total estimate or appropriation.....	1,895,000	1,549,786	1,741,237
BY ACTIVITIES OR PROJECTS			
1. Personal services:			
(a) Pay of professors and instructors.....	\$232,400	\$213,780	\$170,239
(b) Administration.....	168,580	152,209	134,388
(c) Departments of Ordnance and Gunnery, Electrical Engineering, Seamanship and Navigation, and Marine Engineering.....	121,160	99,985	89,607
(d) Commissary.....	155,226	151,622	120,517
(e) Laundry.....	24,212	19,505	16,402
(f) Buildings and grounds.....	743,137	732,437	621,436
Total.....	1,444,715	1,369,538	1,152,589
2. Supplies for fire department, schools, offices, shops, and Naval Academy Museum.....	12,000	11,940	9,269
3. Materials for maintenance and repair of buildings and grounds.....	194,785	94,360	72,187
4. Heat, light, power, and water.....	171,500	143,000	102,315

Maintenance and Operation, Naval Academy—Continued.

By activities or projects	Obligations		
	Estimate, 1936	Estimate, 1935	Actual, 1934
5. Repairs and alterations.....			\$1,038
6. Stationery, electrical and marine engineering; supplies for instruction of midshipmen.....	\$16,700	\$15,200	11,212
7. Material for instruction of midshipmen.....	43,100	34,600	24,560
8. Purchase, binding, repair of books for library.....	5,000	5,000	5,000
9. Expenses of Board of Visitors.....	1,000	1,000	925
10. Contingent fund for Superintendent, Naval Academy.....	4,000	3,500	3,500
11. Contingent fund for commandant of midshipmen.....	1,200	1,000	975
12. Lectures and entertainments.....	1,000	1,000	925
Total estimate or appropriation.....	1,895,000	1,680,138	1,384,495

NAVAL HOME, PHILADELPHIA, PENNSYLVANIA

Naval Home, Philadelphia, Pa.—

For maintenance and operation, including pay of employees, \$77,332: *Provided*, That the sum to be paid out of this appropriation for employees assigned to group IV (b) and those performing similar services carried under native and alien schedules in the Schedule of Wages for Civil Employees in the Field Service of the Navy Department shall not exceed \$15,000; Maintenance: For; water rent, heating, and lighting; cemetery, burial expenses, and headstones; general care and improvements of grounds, buildings, walls, and fences; repairs to power-plant equipment, implements, tools, and furniture, and purchase of the same; music in chapel and entertainments for beneficiaries; stationery, books, and periodicals; transportation of indigent and destitute beneficiaries to the Naval Home, and of sick and insane beneficiaries, their attendants and necessary subsistence for both, to and from other Government hospitals; employment of such beneficiaries in and about the Naval Home as may be authorized by the Secretary of the Navy, on the recommendation of the governor; support of beneficiaries and all other contingent expenses, including the maintenance, repair, and operation of two motor-propelled vehicles, and one motor-propelled passenger-carrying vehicle, to be used only for official purposes, \$96,501; In all, Naval Home, \$173,833, which sum shall be paid out of the income from the naval pension fund \$190,000: *Provided*, That the sum to be paid out of this appropriation for employees assigned to group IV (b) and those performing similar services carried under native and alien schedules in the Schedule of Wages for Civil Employees in the Field Service of the Navy Department shall not exceed \$15,000; \$15,500 (*U. S. C., title 24, secs. 14; acts Mar. 15, 1934, 48 Stat., p. 408; June 26, 1934, 48 Stat., p. 1229*).

Estimate 1936, \$190,000 Appropriated 1935, (\$173,833)

NOTE.—Permanent appropriation repealed and annual appropriation, effective July 1, 1935, authorized by sec. 9, "Permanent Appropriation Repeal Act, 1934."

By objects	Obligations		
	Estimate, 1936	Estimate, 1935	Actual, 1934
14 Maintenance and operation of shore stations.....	\$190,000	\$179,394	\$163,000
Deduct legislative reductions.....		5,561	11,454
Total.....	190,000	173,833	151,546
Estimated savings and unobligated balance.....			14,502
Total estimate or appropriation.....	190,000	173,833	166,048

BY ACTIVITIES OR PROJECTS			
1. Personal services.....	\$90,120	\$81,826	\$69,768
2. Employment of beneficiaries.....	8,200	7,800	7,176
3. Pocket money for nonpensioners.....	1,440	1,342	870
4. Music in chapel.....	450	450	390
5. Entertainment (motion pictures).....	550	550	480
6. Dental work for beneficiaries.....	1,200	1,200	1,088
7. Spectacles for beneficiaries.....	200	200	125
8. Supplies for grounds, dining room; stationery, etc.....	3,625	3,625	4,758
9. Material for upkeep of grounds and buildings.....	5,105	5,105	4,735
10. Transportation of destitute and sick and insane beneficiaries.....	1,400	1,400	608
11. Heat, light, power, and water.....	11,370	8,420	7,853

Naval Home, Philadelphia, Pa.—Continued.

By activities or projects	Obligations		
	Estimate, 1936	Estimate, 1935	Actual, 1934
12. Repairs and alterations.....	\$2,140		\$1,929
13. Special and miscellaneous current expenses (upkeep of cemetery plot, burial expenses, and headstones).....	2,350	\$2,350	921
14. Food, clothing, and tobacco for beneficiaries.....	61,850	59,565	50,845
Total.....	190,000	173,833	151,546

Total, Bureau of Navigation, annual appropriations, general fund:

Estimate 1936, \$8,325,000 Appropriated 1935, \$6,216,484

Permanent appropriation:

Naval Home, Philadelphia, Pa.— Appropriation 1935, \$173,833

NOTE.—Permanent appropriation repealed and annual appropriation authorized, effective July 1, 1935, by sec. 9, "Permanent Appropriation Repeal Act, 1934."

Total, Bureau of Navigation, general fund:

Estimate 1936, \$8,325,000 Appropriated 1935, \$6,390,317

Special fund:

*Ships' Stores Profits, Navy—* Appropriated 1935, \$300,000

Trust fund:

*Ships' Stores Profits, Navy—* Profits on certain sales, to be expended for the recreation and amusement of the enlisted force of the Navy (*U. S. C., title 34, secs. 533, 542; act June 26, 1934, 48 Stat., p. 1235*).

Estimate 1936, \$300,000 Appropriated 1935 (\$300,000)

NOTE.—Classification of above appropriation changed from "Special fund" to "Trust fund" by sec. 20, "Permanent Appropriation Repeal Act, 1934."

By objects	Obligations		
	Estimate, 1936	Estimate, 1935	Actual, 1934
16 Miscellaneous operating charges.....	\$300,000	\$300,000	\$220,000
Estimated savings and unobligated balance.....			80,000
Total estimate or appropriation.....	300,000	300,000	300,000

Total, Bureau of Navigation, general, special, and trust funds:

Estimate 1936, \$8,625,000 Appropriated 1935, \$6,690,317

BUREAU OF ENGINEERING

Engineering, Bureau of Engineering—

For repairs, preservation, and renewal of machinery, auxiliary machinery, and boilers of naval vessels, yard craft, and ships' boats, distilling and refrigerating apparatus; repairs, preservation, and renewals of electric interior and exterior signal communications and all electrical appliances of whatsoever nature on board naval vessels, except range finders, battle order and range transmitters and indicators, and motors and their controlling apparatus used to operate machinery belonging to other bureaus; searchlights and fire-control equipments for antiaircraft defense at shore stations; maintenance and operation of coast signal service; equipment, supplies, and materials under the cognizance of the bureau required for the maintenance and operation of naval vessels, yard craft, and ships' boats; purchase, installation, repair, and preservation of machinery, tools, and appliances in navy yards and stations, accident prevention, pay of classified field force under the bureau; incidental expenses for



naval vessels, navy yards, and stations, inspectors' offices, the engineering experiment station, such as photographing, technical books and periodicals, stationary, and instruments; services, instruments, machines and auxiliaries, apparatus, and supplies, and technical books and periodicals necessary to carry on experimental and research work; maintenance and equipment of buildings and grounds at the engineering experiment station, Annapolis, Maryland; payment of part time or intermittent employment in the District of Columbia or elsewhere of such scientists and technicians as may be contracted for by the Secretary of the Navy, in his discretion, at a rate of pay not exceeding \$20 per diem for any person so employed; in all, **[\$15,542,000] \$19,500,000: Provided**, That the sum to be paid out of this appropriation for employees assigned to group IV (b) and those performing similar services carried under native and alien schedules in the Schedule of Wages for Civil Employees in the Field Service of the Navy Department shall not exceed **[\$1,575,000] \$1,612,000 (U. S. C., title 5, sec. 429; act Mar. 15, 1934, 48 Stat., pp. 408-409)**.

Annual appropriation, general fund:

Estimate 1936, **\$19,500,000**      Appropriated 1935, **\$15,542,000**

By objects	Obligations		
	Estimate, 1936	Estimate, 1935	Actual, 1934
01 Personal services (not included in objects below).....	\$473,600	\$473,600	\$472,528
OTHER OBLIGATIONS			
Repairs and alterations:			
1291 Repairs to vessels.....	8,042,800	6,814,000	6,819,092
1292 Changes and alterations to vessels.....	1,499,000	1,139,700	1,310,736
1293 Repairs to ships' equipage.....	657,900	594,000	562,602
12 Total repairs and alterations.....	10,199,700	8,547,700	8,692,430
14 Maintenance and operation of shore stations.....	2,402,100	2,339,400	2,299,391
15 Maintenance and operation of the fleet.....	1,790,900	1,763,100	1,611,156
16 Miscellaneous operating charges.....	1,009,300	1,009,280	999,666
30 Equipage of naval vessels.....	1,149,300	707,200	679,091
32 Additions and improvements to shore stations.....	936,500	586,500	601,247
34 Reserve stores on hand.....	1,538,600	1,488,635	1,432,121
Total other obligations.....	19,026,400	16,441,815	16,315,102
Grand total obligations.....	19,500,000	16,915,415	16,787,630
Deduct legislative reductions.....		377,330	1,033,383
Transferred to "Salaries, Bureau of Engineering".....		+14,915	
Net total obligations.....	19,500,000	16,553,000	15,754,247
Less pay restoration provided by sec. 21 (e) act Mar. 28, 1934.....		-377,330	
Less requirement for 40-hour week provided by sec. 21 (e) act Mar. 28, 1934.....		-633,670	
Estimated savings and unobligated balance.....			+2,191,703
Total estimate or appropriation.....	19,500,000	15,542,000	17,945,950
BY ACTIVITIES OR PROJECTS			
1. Inspection of naval material (group IV (b) employees, not included in project 3 (a)).....	\$188,300	\$178,900	\$155,364
2. Repairs and alterations to ships:			
(a) Repairs to engines, boilers, and auxiliaries.....	8,042,800	6,621,700	6,331,745
(b) Alterations to engines, boilers, and auxiliaries.....	1,499,000	1,111,000	1,226,417
(c) Repairs and alterations to engineering equipment not an integral part of the ship.....	657,900	584,500	540,385
Total.....	10,199,700	8,317,200	8,098,547
3. Maintenance and operation of shore stations:			
(a) Group IV (b) employees (except those in project 1).....	1,402,200	1,332,050	1,149,022
(b) Industrial yards (not including group IV (b) employees).....	244,200	237,300	214,509
(c) Nonindustrial yards and stations (not including group IV (b) employees).....	429,400	409,500	407,895
(d) Radio traffic stations.....	424,100	362,400	328,608
(e) Radio direction-finder stations.....	57,300	55,800	50,550
(f) Care and preservation of ships out of commission.....	130,200	126,500	118,020
Total.....	2,687,400	2,523,550	2,268,604

Engineering, Bureau of Engineering—Continued.

By activities or projects	Obligations		
	Estimate, 1936	Estimate, 1935	Actual, 1934
4. Maintenance and operation of ships:			
(a) Consumable supplies for ships in commission, such as lubricating oil, electric lamps, wiping rags, hand tools, etc.....	\$1,764,800	\$1,742,700	\$1,593,935
(b) Light, heat, and electric power for ships overhauling at navy yards.....	26,100	19,800	15,864
Total.....	1,790,900	1,762,500	1,609,799
5. Miscellaneous operating expense:			
(a) Models, tests, and experiments.....	649,700	628,200	593,599
(b) Repairs to articles turned in to store for future reissue and use.....	196,200	189,800	179,747
(c) Expenses of small craft in use in naval districts.....	82,000	79,300	71,596
(d) Other miscellaneous expense.....	81,400	78,700	70,372
Total.....	1,009,300	976,000	915,314
6. Replacement of ships' worn-out and obsolete equipment, such as radio apparatus, submarine main storage batteries, etc.....	1,149,300	707,200	679,091
7. Additions and improvements to shore stations:			
(a) Industrial yards.....	430,500	80,300	77,141
(b) Nonindustrial yards and stations.....	48,700	48,600	81,738
(c) Radio traffic stations.....	452,500	451,100	433,532
(d) Radio direction finder stations.....	4,800	4,800	4,559
Total.....	936,500	584,800	596,970
8. Procurement of special engineering materials in advance for installation during overhaul of ships:			
(a) Purchase.....	1,131,100	1,131,100	1,086,976
(b) Manufacture.....	407,500	356,835	343,582
Total.....	1,538,600	1,487,935	1,430,558
Grand total.....	19,500,000	16,538,085	15,754,247

National Industrial Recovery, Navy, Bureau of Engineering—

By objects	Obligations		
	Estimate, 1936	Estimate, 1935	Actual, 1934
32 Additions and improvements to shore stations.....		\$36,236	\$676,264
1934 appropriation obligated in 1935.....		-36,236	-36,236
Received by transfer from Federal Emergency Administration of Public Works.....			-712,500
Total estimate or appropriation.....			
BY ACTIVITIES OR PROJECTS			
1. Modernize 80-kilowatt tube-type radio transmitter at naval radio station, Chollas Heights, Calif.....			\$15,000
2. Procure and install antennas and ground systems at naval radio station, Summit, Canal Zone.....			2,500
3. Procure and install radio remote control system between Navy Department and Annapolis, Md., radio stations.....			17,000
4. Relocate naval radio station, Pearl Harbor, Hawaii, and procure and install various items of equipment.....		\$21,991	254,166
5. Procure and install 500-kilowatt low-frequency transmitter, etc., at naval radio station, Annapolis, Md.....		10,570	379,773
6. Procure and install minor equipment and appurtenances at naval radio direction finder station, Sandy Hook, N. J.....		3,500	
7. Modify Model TAL radio transmitters at 5 naval radio stations.....		175	7,825
Total.....		36,236	676,264

*National Industrial Recovery, Navy Department—*  
Bureaus of Construction and Repair and Engineering, Secretary's Office, 1933-35.

By objects	Obligations		
	Estimate, 1936	Estimate, 1935	Actual, 1934
1291 Repairs to vessels.....			\$750,000
1292 Alterations to vessels.....		\$34,297	464,483
32 Additions and improvements to shore stations.....		50,401	1,350,819
Total.....		84,698	2,565,302
1934 appropriation obligated in 1935.....		-84,698	+84,698
Received by transfer from Federal Emergency Administration of Public Works.....			-2,560,000
Total estimate or appropriation.....			
<b>BY ACTIVITIES OR PROJECTS</b>			
1. Procure and install machine tools and shop equipment for rehabilitating the repair facilities of naval vessels.....		\$34,297	\$464,483
2. Procure and install machine tools and shop equipment for rehabilitating the repair and construction facilities of navy yards.....		50,401	1,350,819
3. Urgent repairs to fleet tanker U. S. S. <i>Brazos</i> (A04).....			400,000
4. Urgent repairs to cruiser U. S. S. <i>Chester</i> (CA27).....			220,000
5. Urgent repairs to cruiser U. S. S. <i>Pensacola</i> (CA24).....			130,000
Total.....		84,698	2,565,302

**BUREAU OF CONSTRUCTION AND REPAIR**

*Construction and Repair, Bureau of Construction and Repair—*

For preservation and completion of vessels on the stocks and in ordinary; purchase of materials and stores of all kinds; steam steerers, steam capstans, steam windlasses, and all other auxiliaries; labor in navy yards and on foreign stations; accident prevention; purchase of machinery and tools for use in shops; carrying on work of experimental model tank and wind tunnel; designing naval vessels; construction and repair of yard craft, lighters, and barges; wear, tear, and repair of vessels afloat; general care and protection of the Navy in the line of construction and repair; incidental expenses for vessels and navy yards, inspectors' offices, such as photographing, books, professional magazines, plans, stationery, and instruments for drafting room, and for pay of classified field force under the bureau; services, instruments and apparatus, supplies, and technical books and periodicals necessary to carry on experimental and research work; for payment of part time or intermittent employment in the District of Columbia, or elsewhere, of such scientists and technicians as may be contracted for by the Secretary of the Navy, in his discretion, at a rate of pay not exceeding \$20 per diem for any person so employed; for the difference between inactive and active duty pay and allowances of members of the Fleet Naval Reserve transferred thereto after twenty years' naval service who may be employed as shipkeepers under the cognizance of the Bureau of Construction and Repair; for hemp, wire, iron, and other materials for the manufacture of cordage, anchors, cables, galleys, and chains; specifications for purchase thereof shall be so prepared as shall give fair and free competition; canvas for the manufacture of sails, awnings, hammocks, and other work; interior appliances and tools for manufacturing purposes in navy yards and naval stations; and for the purchase of all other articles or equipment at home and abroad; and for the payment of labor in equipping vessels therewith and manufacture of such articles in the several navy yards; naval signals and apparatus, other than electric, namely, signals, lights, lanterns, running lights, and lamps and their appendages for general use on board ship for illuminating purposes; and oil and candles used in connection therewith; bunting and other material for making and repairing flags of all kinds; for all permanent galley fittings and equipment; rugs, carpets, curtains, and hangings on board naval vessels, \$13,662,200: *Provided*, That the sum to be paid out of this appropriation for employees assigned to group IV (b) and those performing similar services carried under native and alien schedules in the Schedules of Wages for Civil Employees in the Field Service of the Navy Department shall not exceed \$1,730,000. ]

For designing naval vessels including services, instruments, apparatus, and materials, necessary for experimental and research work; payment of part time or intermittent employment in the District of Columbia, or elsewhere, of such scientists and technicians as may be

contracted for by the Secretary of the Navy, in his discretion, at a rate of pay not exceeding \$20 per diem for any person so employed; maintenance, repairs, and alterations of vessels; care and preservation of vessels out of commission; docking of vessels; salvage and salvage services for naval floating property; construction and repair of district and yard craft; purchase and manufacture of equipment, appliances, supplies and materials at home and abroad as required for the maintenance, repair, alteration, and operation of naval vessels and district and yard craft; carrying on work of the experimental model basin and wind tunnel; tools and appliances for all purposes in navy yards and naval stations; labor in navy yards and naval stations and elsewhere at home and abroad; accident prevention; pay of classified field force, including employees in material inspection and superintending constructors' offices; incidental expenses at navy yards and naval stations and in material inspection and superintending constructors' offices such as photographing, technical and professional books and magazines, plans, stationery, drafting instruments and other materials, \$18,000,000: *Provided*, That the sum to be paid out of this appropriation for employees assigned to Group IV (b) and those performing similar services carried under native and alien schedules in the Schedule of Wages for Civil Employees in the Field Service of the Navy Department shall not exceed \$1,750,000 (U. S. C., title 5, sec. 429; act Mar. 15, 1934, 48 Stat., pp. 409, 410).

Annual appropriation, general fund:

Estimate 1936, \$18,000,000      Appropriated 1935, \$13,662,200

By objects	Obligations		
	Estimate, 1936	Estimate, 1935	Actual, 1934
01 Personal services (not included in objects below).....	\$160,300	\$160,300	\$199,852
<b>OTHER OBLIGATIONS</b>			
1291 Repairs to vessels.....	7,731,400	6,225,120	5,809,028
1292 Changes and alterations to vessels.....	1,721,850	1,280,209	1,160,835
1293 Repairs to ships' equipment.....	649,200	554,300	497,576
12 Total repairs and alterations.....	10,102,450	8,059,629	7,467,439
14 Maintenance and operation of shore stations.....	2,468,900	2,427,700	2,196,953
15 Maintenance and operation of the fleet.....	2,042,850	1,958,150	1,768,821
16 Miscellaneous operating charges.....	1,243,300	1,129,100	950,567
30 Equipment of naval vessels.....	1,408,200	1,095,350	1,005,748
32 Additions and improvements to shore stations.....	574,000	224,000	173,729
Total other obligations.....	17,839,700	14,893,929	13,563,257
Grand total obligations.....	18,000,000	15,054,229	13,763,109
Deduct legislative reductions.....		410,300	982,270
Transferred to "Salaries, Bureau of Construction and Repair".....		+17,371	
Net total obligations.....	18,000,000	14,661,300	12,780,839
Less pay restoration provided by sec. 21 (e) act Mar. 28, 1934.....		-377,600	
Less net requirement for 40-hour week.....		-621,500	
Estimated savings and unobligated balance.....			2,653,961
Total estimate or appropriation.....	18,000,000	13,662,200	15,434,800
<b>BY ACTIVITIES OR PROJECTS</b>			
1. Outside inspection offices (labor and material).....	\$160,300	\$152,750	\$174,177
2. Repairs and alterations to vessels:			
(a) Repairs to hulls of vessels.....	7,731,400	6,017,700	5,313,569
(b) Changes and alterations to vessels.....	1,721,850	1,239,129	1,059,918
(c) Repairs to equipment not an integral part of a ship.....	649,200	539,815	464,481
Total.....	10,102,450	7,796,644	6,837,968
3. Maintenance and operation of shore stations:			
(a) Maintenance of floating equipment.....	622,800	596,933	520,402
(b) Clerical and technical services.....	1,571,200	1,453,500	1,182,582
(c) Maintenance of ships out of commission.....	274,900	263,482	229,745
Total.....	2,468,900	2,313,915	1,932,729
4. Maintenance and operation of the fleet:			
(a) Consumable supplies for sea-going vessels.....	1,952,000	1,867,300	1,680,959
(b) Consumable supplies for district vessels.....	90,850	90,850	87,862
Total.....	2,042,850	1,958,150	1,768,821

Construction and Repair, Bureau of Construction and Repair—Con.

By activities or projects	Obligations		
	Estimate, 1936	Estimate, 1935	Actual, 1934
5. Miscellaneous operating charges:			
(a) Repairs to material in store	\$137,800	\$134,204	\$124,094
(b) Maintenance of district floating property	171,600	133,035	122,913
(c) Experimental investigations and tests	444,300	432,705	399,961
(d) Outfits for recruits and miscellaneous expenses	414,600	330,311	301,838
(e) Salvage services	100,000	100,000	4,500
Subtotal	1,268,300	1,130,255	953,246
Credit: A. P. A. material and underabsorbed	-25,000	-25,000	-60,230
Total	1,243,300	1,105,255	893,016
6. Equipage for naval vessels:			
(a) Replacement of worn-out equipment on sea-going vessels	1,390,700	1,077,850	988,817
(b) Replacement of worn-out equipment on district vessels	17,500	17,500	16,931
Total	1,408,200	1,095,350	1,005,748
7. Additions and improvements to shore stations:			
(a) Machine tool replacement program	350,000		
(b) Small boats for shore stations	50,000	50,000	5,276
(c) Jigs, dies, and special small tools	148,600	147,227	141,209
(d) New district craft	25,400	24,638	21,895
Total	574,000	221,865	168,380
Grand total obligations	18,000,000	14,643,929	12,780,839

BUREAU OF ORDNANCE

Ordnance and Ordnance Stores, Bureau of Ordnance—

For procuring, producing, preserving, and handling ordnance material, for the armament of ships; for the purchase and manufacture of torpedoes and appliances; for the purchase and manufacture of smokeless powder; for fuel, material, and labor to be used in the general work under the cognizance of the Bureau of Ordnance; for furniture at naval ammunition depots, torpedo stations, naval ordnance plants, and proving grounds; for technical books; plant appliances as now defined by the "Navy Classification of Accounts"; for machinery and machine tools; for accident prevention; for experimental work in connection with the development of ordnance material for the Navy; for maintenance of proving grounds, powder factory, torpedo stations, gun factory, ammunition depots, and naval ordnance plants, and for target practice; not to exceed \$15,000 for minor improvements to buildings, grounds, and appurtenances of a character which can be performed by regular station labor; for payment of part time or intermittent employment in the District of Columbia, or elsewhere, of such scientists and technicians as may be contracted for by the Secretary of the Navy in his discretion at a rate of pay not exceeding \$20 per diem for any person so employed; for the maintenance, repair, and operation of horse-drawn and motor-propelled freight and passenger-carrying vehicles, to be used only for official purposes at naval ammunition depots, naval proving grounds, naval ordnance plants, and naval torpedo stations; for the pay of chemists, clerical, drafting, inspection, and messenger service in navy yards, naval stations, naval ordnance plants, and naval ammunition depots, and for care and operation of schools at ordnance stations at Indianhead, Maryland, Dahlgren, Virginia, and South Charleston, West Virginia, [\$10,545,600] \$20,000,000: *Provided*, That the sum to be paid out of this appropriation for employees assigned to Group IV (b) and those performing similar services carried under native and alien schedules in the Schedule of Wages for Civil Employees in the Field Service of the Navy Department shall not exceed [\$1,262,500] \$1,275,000 (*U. S. C., title 5, sec. 429; act Mar. 15, 1934, 48 Stat., p. 410*).

Annual appropriation, general fund:

Estimate 1936, \$20,000,000      Appropriated 1935, \$10,545,600

Ordnance and Ordnance Stores, Bureau of Ordnance—Continued.

By objects	Obligations		
	Estimate, 1936	Estimate, 1935	Actual, 1934
12 Repairs to ship equipage	\$801,650	\$852,500	\$619,786
14 Maintenance and operation of shore stations	3,889,400	3,889,400	3,513,306
15 Maintenance and operation of the fleet	162,000	145,000	138,704
16 Miscellaneous operating charges	2,881,800	2,703,175	1,877,994
30 Equipage of naval vessels	5,000	5,000	3,597
32 Additions and improvements to shore stations	250,000		180,339
34 Reserve stores on hand (equipage, ammunition, etc., for issue to ships)	12,010,150	3,827,725	3,108,106
Total	20,000,000	11,422,800	9,441,832
Deduct legislative reductions		272,200	598,819
Received by transfer from "Major alterations, naval vessels"		-179,720	
Received by transfer from "Torpedoes and appliances"		-92,480	
Net total obligations	20,000,000	10,878,400	8,843,013
Less net requirement for 40-hour week, provided by sec. 21 (e) act Mar. 28, 1934		-332,800	
Estimated savings and unobligated balance			2,006,737
Total estimate or appropriation	20,000,000	10,545,600	10,849,750
<b>By ACTIVITIES OR PROJECTS</b>			
1 Repairs to ordnance equipage of vessels (yard overhaul)	\$768,650	\$800,000	\$537,672
2 Upkeep of ordnance material on vessels in commission (ship allotments)	200,000	170,000	165,894
3 Upkeep of ordnance material on vessels out of commission (yard expenditures)	39,000	37,500	31,876
4 Proof, test, and experimental work	286,500	281,000	190,009
5 Manufacture and repair of targets and target gear	405,800	277,125	208,519
6 Miscellaneous operating charges	108,000	104,000	138,989
7 Repairs and alterations to ordnance material	2,081,500	1,992,250	1,202,114
8 Procurement and production of ordnance material	12,010,150	3,801,725	3,073,577
9 Maintenance and operation of shore stations	3,850,400	3,687,000	3,114,024
10 Additions and improvements to shore stations	250,000		180,339
Total	20,000,000	11,150,600	8,843,013

Statement of passenger-carrying vehicles in service at ordnance stations, Sept. 1, 1934

Naval ammunition depot, Hingham, Mass.	1 automobile.
Naval ammunition depot, Lake Denmark, N. J.	1 automobile.
Naval ammunition depot, Fort Mifflin, Pa.	1 automobile.
Naval ammunition depot, Hawthorne, Nev.	2 automobiles.
Naval ammunition depot, Puget Sound, Wash.	1 automobile.
Naval torpedo station, Keyport, Wash.	1 automobile.
Naval mine depot, Yorktown, Va.	1 automobile.
Naval powder factory, Indian Head, Md.	1 automobile.
Naval proving ground, Dahlgren, Va.	2 automobiles.

Estimate for maintenance, repair, and operation, \$2,970.

National Industrial Recovery, Navy, Bureau of Ordnance—

By objects	Obligations		
	Estimate, 1936	Estimate, 1935	Actual, 1934
32 Additions and improvements to shore stations		\$7,722	\$322,503
1934 appropriation obligated in 1935		-7,722	+7,722
Total			330,225
Received by transfer from Federal Emergency Administration of Public Works			-330,225
Total estimate or appropriation			
<b>By ACTIVITIES OR PROJECTS</b>			
1. Machine tools and shop equipment for rehabilitating the repair and construction facilities of the Naval Gun Factory, Washington, D. C.		\$1,121	\$254,144

## National Industrial Recovery, Navy, Bureau of Ordnance—Con.

By activities or projects	Obligations		
	Estimate, 1936	Estimate, 1935	Actual, 1934
2. Machine tools and shop equipment for rehabilitating the repair and construction facilities of the Naval Torpedo Station, Newport, R. I.		\$6,601	\$68,359
Total		7,722	322,503

## BUREAU OF SUPPLIES AND ACCOUNTS

## PAY, SUBSISTENCE, AND TRANSPORTATION OF NAVAL PERSONNEL

## Pay, Subsistence, and Transportation, Navy—

Pay of naval personnel: For pay allowances prescribed by law of officers on sea duty and other duty, and officers on waiting orders (not to exceed nine hundred and eight officers of the Medical Corps, one hundred and eighty-six officers of the Dental Corps, five hundred and fifty-six officers of the Supply Corps, eighty-three officers of the Chaplain Corps, two hundred and thirty-three officers of the Construction Corps, one hundred and nine officers of the Civil Engineer Corps, and one thousand four hundred and sixty-one warrant and commissioned warrant officers: *Provided*, That if the number of warrant and commissioned warrant officers and officers in any staff corps holding commission on July 1, [1934] 1935, is in excess of the number herein stipulated, such excess officers may be retained in the Navy until the number is reduced to the limitations imposed by this Act), pay—[**\$27,634,522**] *\$32,963,381*, including not to exceed [**\$1,289,770**] *\$1,643,299* [(none of which shall be available for increased pay for making aerial flights by more than eight non-flying officers or observers, except not to exceed fifty-six gunnery observers, who, if above the rank of lieutenant, shall not be entitled to receive increased pay for making aerial flights at a rate in excess of \$1,440 per annum, all of such non-flying officers or observers to be selected by the Secretary of the Navy)] for increased pay for making aerial flights; rental allowance, [**\$5,589,216**] *\$6,685,447*; subsistence allowance, [**\$3,511,677**] *\$4,257,791*; in all, [**\$36,735,415**] *\$43,906,619*; officers on the retired list, [**\$6,003,774**] *\$7,717,150*; for hire of quarters for officers serving with troops where there are no public quarters belonging to the Government, and where there are not sufficient quarters possessed by the United States to accommodate them, and hire of quarters for officers and enlisted men on sea duty at such times as they may be deprived of their quarters on board ship due to repairs or other conditions which may render them uninhabitable, \$3,000; pay of enlisted men on the retired list, [**\$4,631,886**] *\$6,050,042*; interest on deposits by men, \$3,000; pay of petty officers (not to exceed an average of [six thousand seven hundred and sixty] *seven thousand and forty* chief petty officers, of which number those with a permanent appointment as chief petty officer shall not exceed an average of [five thousand nine hundred and ten] *six thousand one hundred and fifty*), seamen, landsmen, and apprentice seamen, including men in the engineer's force and men detailed for duty with the Fish Commission, enlisted men, men in trade schools, pay of enlisted men of the Hospital Corps, extra pay for men for diving, and cash prizes (not to exceed \$75,000) for men for excellence in gunnery, target practice, and engineering competitions, [**\$60,611,606**], and, in addition, the Secretary of the Treasury is authorized and directed upon request of the Secretary of the Navy, to make transfers during the fiscal year 1935 from the clothing and small stores fund to this appropriation of sums aggregating not to exceed \$2,000,000] *\$75,017,965*; outfits for all enlisted men and apprentice seamen of the Navy on first enlistment, civilian clothing not to exceed \$15 per man to men given discharges for bad conduct or undesirability or inaptitude, reimbursement in kind of clothing to persons in the Navy for losses in cases of marine or aircraft disasters or in the operation of water or air borne craft, and the authorized issue of clothing and equipment to the members of the Nurse Corps, [**\$878,194**] *\$2,280,627*; pay of enlisted men undergoing sentence of court-martial, [**\$57,960**] *\$80,822*, and as many machinists as the President may from time to time deem necessary to appoint; pay and allowances of the Nurse Corps, including assistant superintendents, directors and assistant directors—pay [**\$402,272**] *\$498,320*, rental allowance [**\$15,552**] *\$15,840*, subsistence allowance [**\$14,191**] *\$15,152*; pay retired list [**\$121,361**] *\$176,424*; in all [**\$553,376**] *\$705,736*; rent of quarters for members of the Nurse Corps; pay and allowances of transferred and assigned men

of the Fleet Naval Reserve, [**\$10,573,590**] *\$12,125,039*; reimbursement for losses of property as provided in the Act approved October 6, 1917 (U. S. C., title 34, secs. 981, 982), as amended by the Act of March 3, 1927 (U. S. C., Supp. [VI] VII, title 34, sec. 983), [**\$5,000**] *\$10,000*; payment of six months' death gratuity, [**\$90,000**] *\$100,000*; in all [**\$120,146,801**] *\$148,000,000*, and no part of such sum shall be available to pay active duty pay and allowances to officers in excess of four on the retired list, except retired officers temporarily ordered to active duty as members of retiring and selection boards as authorized by law: *Provided*, That during the fiscal year ending June 30, [1935] 1936, no officer of the Navy shall be entitled to receive an addition to his pay in consequence of the provisions of the Act approved May 13, 1908 (U. S. C., title 34, sec. 867): *Provided further*, That, except for the public quarters occupied by the Chief of Office of Naval Operations and messes temporarily set up on shore for officers attached to seagoing vessels, to aviation units based on seagoing vessels including officers' messes at the fleet air bases, and to landing forces and expeditions, no appropriation contained in this Act shall be available for the pay, allowances, or other expenses of any enlisted man or civil employee performing service in the residence or quarters of an officer or officers on shore as a cook, waiter, or other work of a character performed by a household servant, but nothing herein shall be construed as preventing the voluntary employment in any such capacity of a retired enlisted man or a transferred member of the Fleet Naval Reserve without additional expense to the Government, nor the sale of meals to officers by general messes on shore as regulated by detailed instructions from the Navy Department;

Subsistence of naval personnel: For provisions and commuted rations for enlisted men of the Navy, which commuted rations may be paid to caterers of messes in case of death or desertion, upon orders of the commanding officers, at 50 cents per diem, and midshipmen at 75 cents per diem, and commuted rations stopped on account of sick in hospital and credited at the rate of 66 cents per ration to the naval hospital fund; subsistence of men unavoidably detained or absent from vessels to which attached under orders (during which subsistence rations to be stopped on board ship and no credit for commutation therefor to be given); quarters and subsistence of men on detached duty; subsistence of members of the Naval Reserve during period of active service; subsistence in kind at hospitals and on board ship in lieu of subsistence allowance of female nurses and Navy and Marine Corps general courts-martial prisoners undergoing imprisonment with sentences of dishonorable discharge from the service at the expiration of such confinement; in all, [**\$13,408,072**] *\$17,000,000*;

Transportation and recruiting of naval personnel: For mileage and actual and necessary expenses and per diem in lieu of subsistence as authorized by law to officers of the Navy while traveling under orders, including not to exceed \$2,000 for the expenses of attendance at home and abroad, upon meetings of technical, professional, scientific, and other similar organizations, when, in the judgment of the Secretary of the Navy, such attendance would be of benefit in the conduct of the work of the Navy Department; for mileage, at 5 cents per mile, to midshipmen, entering the Naval Academy while proceeding from their homes to the Naval Academy for examination and appointment as midshipmen, and not more than \$2,500 shall be available for transportation of midshipmen, including reimbursement of traveling expenses while traveling under orders after appointment as midshipmen; for actual traveling expenses of female nurses; for travel allowance or for transportation and subsistence as authorized by law of enlisted men upon discharge; transportation of enlisted men and apprentice seamen and applicants for enlistment at home and abroad, with subsistence and transfers en route, or cash in lieu thereof; transportation to their home, if residents of the United States, of enlisted men and apprentice seamen discharged on medical survey, with subsistence and transfers en route, or cash in lieu thereof; transportation of sick or insane enlisted men and apprentice seamen and insane supernumerary patients to hospitals, with subsistence and transfers en route, or cash in lieu thereof; apprehension and delivery of deserters and stragglers, and for railway guides and other expenses incident to transportation; expenses of recruiting for the naval service; rent of rendezvous and expenses of maintaining the same; advertising for and obtaining men and apprentice seamen; actual and necessary expenses in lieu of mileage to officers on duty with traveling recruiting parties; transportation of dependents of officers and enlisted men, [**\$550,000**] *\$318,650*; expenses of funeral escorts of naval personnel; actual expenses of officers and midshipmen while on shore-patrol duty, including the hire of automobiles when necessary for the use of shore-patrol detachments; in all, [**\$3,885,119**] *\$4,900,000*;

In all, for pay, subsistence, and transportation of naval personnel, **[\$137,439,992]** \$169,900,000, of which sum \$1,000,000 shall be immediately available, and the money herein specifically appropriated [ , or transferred from the clothing and small stores' fund to this appropriation as herein authorized, ] for "Pay, subsistence, and transportation of naval personnel", shall be disbursed and accounted for in accordance with existing law and shall constitute one fund: *Provided*, That additional commissioned, warranted, appointed, enlisted, and civilian personnel of the Medical Department of the Navy, required for the care of patients of the United States Veterans' Administration in naval hospitals, may be employed in addition to the numbers appropriated for in this Act: *Provided further*, That no part of this appropriation shall be available for the pay of any midshipmen whose admission subsequent to January 30, [1934] 1935, would result in exceeding at any time an allowance of [three] four midshipmen for each Senator, Representative, and Delegate in Congress; of one midshipman for Puerto Rico, a native of the island, appointed on nomination of the governor, and of [three] four midshipmen from Puerto Rico, appointed on nomination of the Resident Commissioner; and of [two] four midshipmen for the District of Columbia: *Provided further*, That nothing herein shall be construed to repeal or modify in any way existing laws relative to the appointment of midshipmen at large, from the enlisted personnel of the naval service, or from the Naval Reserve: *Provided further*, That no part of this appropriation shall be available for the pay of any midshipman appointed from enlisted men of the Navy for admission to the Naval Academy in the class entering in the calendar year [1935] 1936 who has not served aboard a vessel of the Navy in full commission for at least nine months prior to such admission (*U. S. C., title 34, secs. 981, 982; U. S. C., Supp. VII, title 34, sec. 983; act Mar. 15, 1934, 48 Stat. pp. 410-413*).

Estimate 1936, **\$169,900,000**      Appropriated 1935, **\$137,439,992**

By objects	Obligations		
	Estimate, 1936	Estimate, 1935	Actual, 1934
06 Travel expense.....	\$4,742,670	\$3,774,519	\$3,087,290
09 Advertising and publication of notices.....	2,000	2,000	-----
14 Maintenance and operation of shore stations.....	30,252,901	27,959,613	27,130,517
15 Maintenance and operation of the fleet.....	92,271,350	85,276,646	81,607,640
16 Miscellaneous operating charges.....	28,740,256	26,561,807	25,693,310
21 Retirement pay.....	13,943,616	11,991,825	11,523,566
Total.....	169,952,793	155,566,410	149,042,323
Deduct legislative reductions.....	-----	-7,628,769	-18,220,886
Deduct amount of pay and allowances of medical officers assigned to duty with the Civilian Conservation Corps.....	-----	-259,687	-701,259
Grand total obligations.....	169,952,793	147,677,954	130,120,178
Received by transfer from "Salaries and expenses, Veterans' Administration".....	-52,793	-50,505	-13,537
Received by transfer from "Clothing and small stores fund".....	-----	-2,000,000	-----
Net total obligations.....	169,900,000	145,627,449	130,120,178
Less net requirement for pay restoration.....	-----	-8,187,457	-----
Estimated savings and unobligated balance.....	-----	-----	12,870,809
Total estimate or appropriation.....	169,900,000	137,439,992	142,977,450
<b>BY ACTIVITIES OR PROJECTS</b>			
<b>Pay:</b>			
P-1. Pay and allowances officers, active:			
(a) Pay officers, active.....	\$29,636,028	\$27,105,999	\$24,346,906
(b) Pay officers, additional for aviation duty.....	1,643,299	1,389,573	1,256,060
(c) Pay officers, additional for submarine duty.....	202,054	172,571	148,207
Total pay officers, active.....	31,481,381	28,668,143	25,751,173
(d) Pay midshipmen.....	1,482,000	1,089,075	1,120,706
Total pay officers and midshipmen.....	32,963,381	29,757,218	26,871,879
(e) Rental allowance.....	6,685,447	6,022,269	5,796,264
(f) Subsistence allowance.....	4,257,791	3,783,685	3,605,833
Total pay and allowances.....	43,906,619	39,563,172	36,273,976
P-2. Pay of officers, retired.....	7,717,150	6,362,754	6,000,000
P-3. Hire of quarters.....	3,000	3,000	3,000
P-4. Pay of enlisted men retired.....	6,050,042	4,895,604	3,957,748
P-6. Interest on deposits.....	3,000	3,000	3,000

Pay, Subsistence, and Transportation, Navy—Continued.

By activities or projects	Obligations		
	Estimate, 1936	Estimate, 1935	Actual, 1934
<b>Pay—Continued.</b>			
P-7. Pay of enlisted men active:			
(a) Pay base plus longevity.....	\$72,634,329	\$84,854,555	\$55,326,804
(b) Pay additional for gunnery and engineering prizes.....	75,000	75,000	-----
(c) Pay additional for discharge gratuities.....	55,250	49,575	23,638
(d) Pay additional for aviation duty.....	1,544,626	1,032,706	914,860
(e) Pay additional for submarine duty.....	612,360	526,542	452,790
(f) Pay additional for diving duty.....	96,400	90,926	84,024
Total pay of enlisted men.....	75,017,965	66,629,304	56,802,116
P-8. Outfits on first enlistment.....	2,280,627	878,194	1,150,000
P-9. Pay of prisoners.....	80,822	61,180	44,000
P-10. Pay and allowances Nurse Corps:			
(a) Active pay.....	498,320	452,557	530,007
(b) Active rental allowance.....	15,840	16,416	15,048
(c) Active subsistence allowance.....	15,152	14,979	14,685
Total.....	529,312	483,952	559,740
(d) Retired pay.....	176,424	129,041	101,334
Total.....	705,736	612,993	661,074
P-12. Pay and allowances, transferred and assigned members, Naval Reserve.....	12,125,039	11,142,459	8,559,940
P-13. Losses of property.....	10,000	5,000	5,000
P-14. 6 months' death gratuity.....	100,000	95,000	95,000
Total pay.....	148,000,000	130,251,660	113,554,854
<b>Subsistence:</b>			
S-1. Subsistence enlisted men in kind, including commuted rations.....	13,171,764	10,630,385	10,750,000
S-2. Subsistence of midshipmen.....	521,549	401,044	350,000
S-3. Subsistence of general court-martial prisoners.....	57,645	51,100	31,000
S-4. Subsistence of nurses in hospitals.....	60,632	54,925	72,000
S-5. Subsistence of sick men in hospitals.....	506,551	403,508	420,000
S-6. Subsistence and quarters of men on detached duty.....	1,967,652	1,249,627	1,250,577
S-7. Subsistence of men detained from vessels or stations.....	117,852	110,814	77,000
S-8. Losses and ice for preserving provisions.....	230,875	261,161	200,000
S-9. Subsistence of hospital corpsmen.....	365,480	328,106	245,000
Total subsistence.....	17,000,000	13,490,670	13,395,577
<b>Transportation:</b>			
T-1. Mileage and transportation, officers, midshipmen and nurses.....	882,080	914,027	645,000
T-2. Travel allowance enlisted men on discharge.....	1,328,220	1,499,066	1,398,811
T-3. Transportation enlisted men on duty and applicants, including men discharged on medical survey, sick and insane, cost of railway guides and apprehending deserters.....	1,715,920	681,926	584,670
T-4. Expenses of recruiting including recruiting officers and advertising for men.....	104,500	66,600	52,000
T-5. Rental and maintenance of recruiting offices.....	32,000	28,500	12,425
T-6. Transportation of dependents of officers, nurses and men.....	818,650	675,000	450,000
T-7. Expenses of officers on shore patrol duty.....	18,830	20,000	13,304
Total transportation.....	4,900,000	3,885,119	3,156,210
Total pay, subsistence, and transportation, Navy.....	169,900,000	147,627,449	130,106,641

MAINTENANCE, BUREAU OF SUPPLIES AND ACCOUNTS

Maintenance, Bureau of Supplies and Accounts—

For equipage, supplies, and services under the cognizance of the Bureau of Supplies and Accounts, including stationery for commanding, executive, communication, and navigating officers of ships, boards and courts on ships, and chaplains; commissions, interest, and exchange; ferriage and bridge tolls; including street-car fares; rent of buildings and offices not in navy yards except for use of naval attachés and recruiting officers; accident prevention;

services of civilian employees under the cognizance of the Bureau of Supplies and Accounts; freight, express, and parcel-post charges, including transportation of funds and cost of insurance on shipments of money when necessary, and ice for cooling drinking water on shore (except at naval hospitals and shops at industrial navy yards), pertaining to the Navy Department and Naval Establishment, **[\$7,559,000]** \$8,400,000: *Provided*, That no part of this or any other appropriation contained in this Act shall be available for or on account of the supply or replacement of table linen, dishes, glassware, silverware, and/or kitchen utensils for use in the residences or quarters of officers on shore: *Provided further*, That no appropriation contained in this Act shall be available for any expense for or incident to the transportation of privately owned automobiles except on account of the return to the United States of such privately owned automobiles as may have been transported to points outside of the continental limits of the United States at public expense prior to July 1, 1932: *Provided further*, That the sum to be paid out of this appropriation for employees assigned to group IV (b) and those performing similar services carried under native and alien schedules in the Schedule of Wages for Civil Employees in the Field Service of the Navy Department shall not exceed \$4,500,000: *Provided further*, That, without deposit to the credit of the Treasurer of the United States and withdrawal on money requisitions, receipts of public moneys from sales or other sources by officers of the Navy and Marine Corps on disbursing duty and charged in their official accounts may be used by them as required for current expenditures, all necessary bookkeeping adjustments of appropriations, funds, and accounts to be made in the settlement of their disbursing accounts.

The clothing and small-stores fund shall be charged with the value of all issues of clothing and small stores made to enlisted men of the Naval Reserve and the uniform gratuity paid to officers of the Naval Reserve: *Provided*, That, in addition to the appropriation herein made for the Office of Naval Records and Library, there is hereby appropriated \$10,000 to begin printing historical and naval documents, including composition, clerical copying in the Navy Department, and other preparatory work, except that the "usual number" for congressional distribution, depository libraries, and international exchanges shall not be printed, and no copies shall be available for free issue: *Provided further*, That the Superintendent of Documents is hereby authorized to sell copies at the prorated cost, including composition, clerical work of copying in the Navy Department and other work preparatory to printing without reference to the provisions of section 307 of the Act approved June 30, 1932 (U. S. C., Supp. VI, title 44, sec. 72a) (act Mar. 15, 1934, 48 Stat., pp. 413, 414)

Estimate 1936, **\$8,400,000** Appropriated 1935, **"\$7,559,000"**

(c) Exclusive of \$10,000 appropriated for printing historical records, which is carried as a separate appropriation under "Contingent expenses."

By objects	Obligations		
	Estimate, 1936	Estimate, 1935	Actual, 1934
07 Transportation of things.....	\$1,419,133	\$1,450,000	\$1,188,994
12 Repairs to ships equipment.....	30,000	30,000	29,102
14 Maintenance and operation of shore stations.....	5,960,322	5,957,342	5,830,866
15 Maintenance and operation of the fleet.....	430,000	400,000	368,617
16 Miscellaneous operating charges.....	350,000	300,000	300,000
30 Equipage of vessels.....	90,000	75,000	62,281
32 Additions and improvements to shore stations.....	30,000	30,000	30,000
Total.....	8,309,455	8,242,342	7,809,860
Deduct lapses and administrative furloughs.....			-283,181
Deduct legislative reductions.....		-281,842	-653,039
Grand total obligations.....	8,309,455	7,960,500	6,873,640
Received by transfer from "Naval supply account fund".....		-504,340	
Transfer to Treasury Department.....		+18,340	+9,341
Transfer to Department of Agriculture: "Meat inspection, Bureau of Animal Industry".....	+58,000	+53,500	+48,500
"Salaries and expenses, Bureau of Agricultural Economics:"			
"Market inspection of farm products".....	+30,000	+28,550	+24,000
"Market News Service".....	+2,175	+2,080	+1,600
"Salaries and expenses, Food and Drugs Administration:"			
"Enforcement of the Food and Drugs Act".....	+350	+350	+350
"Enforcement of the Insecticide Act".....	+20	+20	
Net total obligations.....	8,400,000	7,559,000	6,957,451
Estimated savings and unobligated balance.....			2,025,232
Total estimate or appropriation.....	8,400,000	7,559,000	8,982,683

Maintenance, Bureau of Supplies and Accounts—Continued.

By activities or projects	Obligations		
	Estimate, 1936	Estimate, 1935	Actual, 1934
1. Classified employees (group IVb) in supply, accounting and disbursing offices at navy yards and stations.....	\$3,926,585	\$3,680,000	\$3,074,692
2. Miscellaneous labor (groups I, II, III, IVa) in supply, accounting and disbursing offices at navy yards and stations.....	1,763,237	1,675,000	1,370,499
3. Materials and services other than personal, ashore.....	650,500	650,500	779,455
4. Transportation by common carrier and contract packing of household effects.....	530,000	530,000	435,000
5. Transportation by common carriers of equipage and supplies.....	889,133	920,000	753,994
6. Equipage and supplies for ships and miscellaneous activities.....	550,000	505,000	460,000
Total.....	8,309,455	7,960,500	6,873,640

National Industrial Recovery, Bureau of Supplies and Accounts—

By objects	Obligations		
	Estimate, 1936	Estimate, 1935	Actual, 1934
14 Maintenance and operation of shore stations (equipment for rehabilitating the material handling facilities of the supply departments of Navy shore stations).....		\$10,500	\$195,162
1934 appropriation obligated in 1935.....		-10,500	+10,500
Total.....			205,662
Received by transfer from Federal Emergency Administration of Public Works.....			-205,662
Total estimate or appropriation.....			

EVACUATION OF HIGH EXPLOSIVES, NAVY

Evacuation of High Explosives, Navy—

Toward the handling and transportation of high explosives to the naval ammunition depot, Hawthorne, Nevada, and other points, and expenses incident thereto, in accordance with the primary recommendations contained in House Document Numbered 199, Seventieth Congress, first session, as modified by the Second Deficiency Act, fiscal year 1928, approved May 29, 1928 (45 Stat., p. 908), the unexpended balance of the appropriation under this head for the fiscal year **[1934]** 1935 is continued available during the fiscal year **[1935]** 1936 (U. S. C., Supp. VII, title 50, sec. 83; acts May 29, 1928, 45 Stat., p. 908; Mar. 15, 1934, 48 Stat., p. 414).

By objects	Obligations		
	Estimate, 1936	Estimate, 1935	Actual, 1934
07 Transportation of things.....	\$15,000	\$15,000	\$4,375
16 Miscellaneous operating charges.....	10,000	10,000	16,173
Total.....	25,000	25,000	20,548
Deduct legislative reductions.....			-548
Total obligations.....	25,000	25,000	20,000
1933 appropriation made available in 1934.....			-100,796
1934 appropriation made available for 1935.....		-80,249	+80,249
1935 appropriation to be made available in 1936.....	-55,249	+55,249	
Estimated savings and unobligated balance.....	30,249		548
Total estimate or appropriation.....			

FUEL AND TRANSPORTATION, BUREAU OF SUPPLIES AND ACCOUNTS

Fuel and Transportation, Bureau of Supplies and Accounts—

For coal and other fuel for submarine bases and steamers' and ships' use, including expenses of transportation, storage, and handling the same and the removal of fuel refuse from ships; maintenance and general operation of machinery of naval fuel depots and fuel plants; water for all purposes on board naval ves-

sels, and ice for the cooling of water, including the expense of transportation and storage of both, **[\$6,633,658] \$7,812,200**: *Provided*, That fuel acquired other than by purchase shall not be issued without charging the applicable appropriation with the cost of such fuel at the rate current at the time of issue for fuel purchased: *Provided further*, That the President may direct the use, wholly or in part, of fuel on hand, however acquired, to be charged at the last issue rate for fuel acquired by purchase, when in his judgment, prices quoted for supplying fuel are excessive: *Provided further*, That no part of this appropriation shall be available, any provision in this Act to the contrary notwithstanding, for the purchase of any kind of fuel oil of foreign production for issue, delivery, or sale to ships at points either in the United States or its possessions where oil of the production of the United States or its possessions may be procurable, notwithstanding that oil of the production of the United States or its possessions may cost more than oil of foreign production, if such excess of cost, in the opinion of the Secretary of the Navy, which shall be conclusive, be not unreasonable (*act Mar. 15, 1934, 48 Stat., p. 414.*)

Estimate 1936, **\$7,812,200** Appropriated 1935, **\$6,633,658**

By objects	Obligations		
	Estimate, 1936	Estimate, 1935	Actual, 1934
14 Maintenance and operation of shore stations.....	\$482,700	\$527,704	\$447,218
15 Maintenance and operation of the fleet.....	7,321,805	6,151,223	4,678,194
16 Miscellaneous operating charges.....	7,697	7,240	67,308
Total.....	7,812,200	6,686,167	5,192,720
Deduct administrative furlough.....			-12,700
Deduct legislative reductions.....		-15,002	-36,690
Grand total obligations.....	7,812,200	6,671,165	5,143,270
Received by transfer from "Naval supply account fund".....		-37,507	
Net total obligations.....	7,812,200	6,633,658	5,143,270
Estimated savings and unobligated balance.....			1,316,305
Total estimate or appropriation.....	7,812,200	6,633,658	6,459,575
<b>BY ACTIVITIES OR PROJECTS</b>			
1. Fuel oil for vessels of the fleet.....	\$6,026,260	\$4,912,983	\$3,620,545
2. Coal for vessels of the fleet.....	162,456	166,279	132,568
3. Diesel oil for submarines.....	207,964	114,490	83,462
4. Gasoline, motor for small craft.....	177,733	170,295	125,570
5. Gasoline, high test for small craft.....	58,535	38,549	30,611
6. Maintenance fuel plants and fuel for yard craft.....	482,700	512,702	397,768
7. Water for ships of the Navy.....	95,300	108,904	96,392
8. Ice for cooling drinking water on board ships.....	11,650	9,632	11,630
9. Electric current for ships at navy yards.....	281,000	280,478	277,055
10. Compressed air for ships at navy yards.....	64,250	71,316	65,015
11. Steam for ships at navy yards.....	189,800	230,504	189,211
12. Pumping salt water for ships at navy yards.....	46,850	48,693	46,135
13. Miscellaneous charges for ships.....	7,697	7,240	67,308
Total.....	7,812,200	6,671,165	5,143,270

*Payment to Officers and Employees of the United States in Foreign Countries Due to Appreciation of Foreign Currencies (Navy)*—

By objects	Obligations		
	Estimate, 1936	Estimate, 1935	Actual, 1934
01 Personal services.....	\$1,095,895		\$1,774,105
1935 appropriation obligated in 1934.....		+1,774,105	-1,774,105
Received by transfer from appropriation under above title.....		-2,870,000	
Total estimate or appropriation.....			

Total, Bureau of Supplies and Accounts, annual appropriations, general fund:

Estimate 1936, **\$186,112,200** Appropriated 1935, **\$151,632,650**

Indefinite appropriation:

*Indemnity to Seamen and Marines for Lost Clothing (U. S. C., title 31, sec. 711; act June 26, 1934, 48 Stat., p. 1226)*—

NOTE.—This appropriation repealed by sec. 3 (b), "Permanent Appropriation Repeal Act, 1934." Claims thereunder, after proper audit, to be certified to Congress for appropriation from general fund.

16 Miscellaneous operating charges: Estimated savings and unobligated balance—1934, \$50.

64660—34—32

Total, Bureau of Supplies and Accounts, general fund:  
Estimate 1936, **\$186,112,200** Appropriated 1935, **\$151,632,650**

Special fund:

*Navy Fines and Forfeitures*—  
Appropriated 1935, **\$30,000**

NOTE.—Classification of this appropriation changed to trust fund by sec. 20, "Permanent Appropriation Repeal Act, 1934", effective July 1, 1935.

Total, Bureau of Supplies and Accounts, general and special funds:

Estimate 1936, **\$186,112,200** Appropriated 1935, **\$151,662,650**

Trust funds:

*Navy Fines and Forfeitures*—  
Indefinite appropriation of the receipts from fines and forfeitures imposed by naval courts-martial, applicable for payment for transportation of discharged prisoners to their homes, the balance not required for such payment to be transferred to the naval hospital fund (*U. S. C., title 34, sec. 962; act June 26, 1934, 48 Stat., p. 1235*).

Estimate 1936, **\$20,000** Appropriated 1935, **\$30,000**

By objects	Obligations		
	Estimate, 1936	Estimate, 1935	Actual, 1934
06 Travel expenses (discharged prisoners).....	\$19,500	\$28,000	\$22,390
16 Miscellaneous operating charges (remission of fines).....	500	500	500
Total.....	20,000	28,500	22,890
Estimated savings and unobligated balance.....		1,500	14,110
Total estimate or appropriation.....	20,000	30,000	37,000

*Pay of the Navy, Deposit Fund*—

That any enlisted man or appointed petty officer of the Navy may deposit his savings, in sums not less than \$5, with the paymaster upon whose books his account is borne; and he shall be furnished with a deposit book, in which the said paymaster shall note, over his signature, the amount, date, and place of such deposit. The money so deposited shall be accounted for in the same manner as other public funds, and shall pass to the credit of the appropriation for "Pay of the Navy," and shall not be subject to forfeiture by sentence of court-martial, but shall be forfeited by desertion, and shall not be permitted to be paid until final payment on discharge, or to the heirs or representatives of a deceased sailor, and that such deposit be exempt from liability for such sailor's debts: *Provided*, That the Government shall be liable for the amount deposited to the person so depositing the same.

That for any sums not less than \$5 deposited for the period of six months or longer, the sailor, on his final discharge, shall be paid interest at the rate of 4 per centum per annum (*U. S. C., title 34, secs. 933, 934; act June 26, 1934, 48 Stat., p. 1234*).

Estimate 1936, **\$30,000** Appropriated 1935, **\$22,500**

3220 Repayments of deposits of personal funds made by soldiers, sailors and marines: Obligations—1936, \$30,000; 1935, \$22,500; 1934, \$35,500.

*Personal Funds of Deceased Inmates, Naval Home*—

That personal funds of deceased inmates, Naval Home, shall be deposited in the Treasury to the credit of the trust fund account "Personal Funds of Deceased Inmates, Naval Home": *Provided*, That on June 30 of each year there shall be transferred to the trust fund receipt account directed to be established by section 17 of the Permanent Appropriation Repeal Act, 1934, any balance which has been in such fund for more than one year and represents moneys belonging to individuals whose whereabouts are unknown, and subsequent claims therefor shall be disbursed from the trust fund receipt account "Unclaimed Moneys of Individuals Whose Whereabouts are Unknown" (*act June 26, 1934, 48 Stat., p. 1233*).

Estimate 1936, **\$7,500**

16 Miscellaneous operating charges: Obligations—1936, \$7,500.

Total, Bureau of Supplies and Accounts, trust funds:

Estimate 1936, **\$57,500** Appropriated 1935, **\$22,500**

Total, Bureau of Supplies and Accounts, general, special, and trust funds:

Estimate 1936, **\$186,169,700**      Appropriated 1935, **\$151,685,150**

**BUREAU OF MEDICINE AND SURGERY**

**MEDICAL DEPARTMENT**

*Medical Department, Bureau of Medicine and Surgery—*

For surgeons' necessities for vessels in commission, navy yards, naval stations, and Marine Corps; and for the civil establishment at the several naval hospitals, navy yards, naval medical supply depots, Naval Medical School and dispensary, Washington, and Naval Academy; for tolls and ferriages; purchase of books and stationery; hygienic and sanitary investigation and illustration; sanitary, hygienic, administrative, and special instruction, including the issuing of naval medical bulletins and supplements; purchase and repairs [or] of non-passenger-carrying wagons, automobile ambulances, and harness; purchase of and feed for horses and cows; maintenance, repair, and operation of three passenger-carrying motor vehicles for naval dispensary, Washington, District of Columbia, and of one motor-propelled vehicle for official use only for the medical officer on out-patient medical service at the Naval Academy; trees, plants, care of grounds, garden tools, and seeds; incidental articles for the Naval Medical School and naval dispensary, Washington, naval medical supply depots, sick quarters at Naval Academy and marine barracks; washing for medical department at Naval Medical School and naval dispensary, Washington, naval medical supply depots, sick quarters at Naval Academy and marine barracks, dispensaries at navy yards and naval stations, and ships; and for minor repairs on buildings and grounds of the United States Naval Medical School and naval medical supply depots; rent of rooms for naval dispensary, Washington, District of Columbia, not to exceed \$1,200; for the care, maintenance, and treatment of the insane of the Navy and Marine Corps on the Pacific coast, including supernumeraries held for transfer to Saint Elizabeths Hospital; for dental outfits and dental material; and all other necessary contingent expenses; [For] for the care of the dead; for funeral expenses and interment or transportation to their homes or to designated cemeteries of the remains of officers (including officers who die within the United States) and enlisted men of the Navy and Marine Corps, of members of the Nurse Corps, reservists on active or training duty, and accepted applicants for enlistment, civilian employees of the Navy Department and Naval Establishment who die outside of the continental limits of the United States, and former enlisted men who are discharged while in naval hospitals and are inmates of said hospitals on the date of their death; for funeral expenses and interment of the remains of pensioners and destitute patients who die in naval hospitals; for purchase and care of cemetery lots; for care of graves outside of the continental limits of the United States, including those in sites not owned by the United States; for removal of remains from abandoned cemeteries to naval or national cemeteries, or to their homes, including remains interred in isolated graves at home and abroad, and remains temporarily interred, [\$68,000] \$2,170,000: *Provided*, That the above provision shall apply in the case of officers and enlisted men of the Navy and Marine Corps on the retired list who die while on active duty [in all, \$1,894,666]: *Provided further*, That the sum to be paid out of this appropriation for employees assigned to group IV (b) and those performing similar services carried under native and alien schedules in the Schedule of Wages for Civil Employees in the Field Service of the Navy Department shall not exceed \$200,000 (*U. S. C., title 5, sec. 429; act Mar. 15, 1934, 48 Stat., pp. 415-416*).

Estimate 1936, **\$2,170,000**      Appropriated 1935, **\$1,962,666**

<sup>a</sup> Includes "Medical Department, Bureau of Medicine and Surgery", \$1,894,666; and "Care of the Dead, Bureau of Medicine and Surgery", \$68,000; consolidated under above title.

By objects	Obligations		
	Estimate, 1936	Estimate, 1935	Actual, 1934
14 Maintenance and operation of shore stations.....	\$1,686,167	\$1,679,843	\$1,298,960
15 Maintenance and operation of the fleet.....	185,000	180,000	180,000
16 Miscellaneous operating charges.....	32,000	32,000	22,000
22 Burial expenses.....	70,000	68,000	64,045
30 Equipage of naval vessels.....	104,200	100,000	100,000
32 Additions and improvements to shore stations.....	206,000	206,000	139,000
Total obligations.....	2,283,367	2,265,843	1,804,005
Deduct legislative reductions.....		-66,877	-124,129
Grand total obligations.....	2,283,367	2,208,966	1,679,876

*Medical Department, Bureau of Medicine and Surgery—Continued.*

By objects	Obligations		
	Estimate, 1936	Estimate, 1935	Actual, 1934
Received by transfer from "Salaries and expenses, U. S. Veterans' Administration"	-\$113,367	-\$113,634	-\$26,899
Received by transfer from Naval Hospital fund balance, to provide for 5 percent of salaries and wages and to provide for additional employees on account of sec. 23 of Independent Offices Appropriation Act.....		-132,666	
Net total obligations.....	2,170,000	1,962,666	1,652,977
Estimated savings and unobligated balance.....			206,657
Total estimate or appropriation.....	2,170,000	1,962,666	1,859,634
<b>BY ACTIVITIES OR PROJECTS</b>			
1. Naval hospitals:			
(a) Salaries and wages.....	\$1,107,962	\$1,056,943	\$855,903
(b) Other local obligations.....	165,096	163,763	112,391
(c) Depot purchases.....	111,296	106,296	86,061
Total obligations at hospitals.....	1,384,354	1,327,002	1,054,355
2. Naval stations:			
(a) Salaries and wages.....	119,472	113,614	105,270
(b) Other local obligations.....	132,960	132,560	99,534
(c) Depot purchases.....	356,081	354,490	140,372
Total obligations at shore stations.....	608,513	600,664	345,176
3. Ships (including hospital ship):			
(a) Salaries and wages.....	13,761	13,011	13,011
(b) Other local obligations.....	311,817	309,334	224,936
(c) Depot purchases.....	276,739	268,289	267,334
Total obligations for ships.....	290,500	281,300	280,345
<b>RECAPITULATION OF ALL ACTIVITIES</b>			
(a) Salaries and wages.....	1,227,434	1,170,557	961,173
(b) Other local obligations.....	311,817	309,334	224,936
(c) Depot purchases.....	744,116	729,075	493,767
Grand total obligations.....	2,283,367	2,208,966	1,679,876

*Medical Department, Bureau of Medicine and Surgery—*

**CARE OF THE DEAD**

*Care of the Dead, Bureau of Medicine and Surgery—*

NOTE.—Appropriations under above titles consolidated under appropriation "Medical Department, Bureau of Medicine and Surgery."

Total, Bureau of Medicine and Surgery, annual appropriations, general fund:

Estimate 1936, **\$2,170,000**      Appropriated 1935, **\$1,962,666**

Special fund:

*Naval Hospital Fund—*      Appropriated 1935, **\$1,000,000**

NOTE.—Classification of above appropriation changed to "trust fund", effective July 1, 1935, by sec. 20, "Permanent Appropriation Repeal Act 1934."

Total, Bureau of Medicine and Surgery, general and special funds:

Estimate 1936, **\$2,170,000**      Appropriated 1935, **\$2,962,666**

Trust fund:

*Naval Hospital Fund—*  
Indefinite appropriation of the hospital tax of 20 cents per month collected from each officer, seaman, and marine in the Navy; together with the balance of fines and forfeitures imposed by naval courts-martial not needed for transportation, and so forth, of discharged prisoners to their homes; with the value of one ration per day for each officer, seaman, and marine during his continuance in hospital; and with the relinquishment of pensions due officers, seamen, and marines during continuance in hospital (*U. S. C., title 24, secs. 3-6, 16; acts Mar. 2, 1799, 1 Stat., p. 729; Feb. 26, 1811, 2 Stat., p. 650; June 7, 1900, 31 Stat., p. 697; Mar. 3, 1909, 35 Stat., p. 756; June 26, 1934, 48 Stat., p. 1235*).

Estimate 1936, **\$1,200,000**      Appropriated 1935 (**\$1,000,000**)



Naval Hospital Fund—Continued.

By objects	Obligations		
	Estimate, 1936	Estimate, 1935	Actual, 1934
14 Maintenance and operation of shore stations.....	\$1,411,718	\$1,314,745	\$630,267
16 Miscellaneous operating charges.....			255,000
32 Additions and improvements to shore stations.....	133,984	31,760	225,870
Total.....	1,545,702	1,346,505	1,111,137
Received by transfer from appropriation, "Salaries and expenses, U. S. Veterans' Administration".....	-345,702	-346,505	-50,208
Net total obligations.....	1,200,000	1,000,000	1,060,929
Amount authorized prior years for construction; "Training, education, and welfare"; for increases due to withdrawal of Veterans' Administration patients.....			-1,070,446
Estimated savings and unobligated balance.....			309,517
Total estimate or appropriation.....	1,200,000	1,000,000	300,000
<b>BY ACTIVITIES OR PROJECTS</b>			
1. Maintenance and operation, naval hospitals.....	\$1,200,411	\$1,106,438	\$482,671
2. Procurement of medical and hospital equipment for naval hospitals.....	136,307	136,307	90,074
3. Medical, dental, and hospital care of naval personnel in other than naval institutions.....	75,000	72,000	57,522
4. Major repairs, alterations, and improvements to buildings, grounds, and service utility lines (including sums spent during 1934 for new construction).....	133,984	31,760	225,870
5. Amount authorized for transfer to Bureau of Navigation for training, education, and welfare.....			255,000
Total.....	1,545,702	1,346,505	1,111,137

Total, Bureau of Medicine and Surgery, general, special, and trust funds:  
 Estimate 1936, **\$3,370,000**      Appropriated 1935, **\$2,962,666**

**BUREAU OF YARDS AND DOCKS**

MAINTENANCE, BUREAU OF YARDS AND DOCKS

Maintenance, Bureau of Yards and Docks—

For the labor, materials, and supplies necessary, as determined by the Secretary of the Navy, for the general maintenance of the activities and properties now or hereafter under the cognizance of the Bureau of Yards and Docks, including *contingent expenses and minor extensions and improvements of public works at navy yards and stations*; accident prevention; the *purchase, maintenance, repair, and operation of passenger-carrying vehicles for the Navy Department* (not to exceed ten in number) and the Naval Establishment not otherwise provided for; not to exceed \$1,600,000 for employees assigned to Group IV (b) and those performing similar services carried under native and alien schedules in the Schedule of Wages for Civil Employees in the Field Service of the Navy Department, and part time or intermittent employment in the District of Columbia, or elsewhere, of such engineers and architects as may be contracted for by the Secretary of the Navy, in his discretion, at a rate of pay not exceeding \$25 per diem for any person so employed, **[\$6,459,250] \$8,100,000**; *Provided, That during the fiscal year 1936 the motor-propelled passenger-carrying vehicles to be purchased hereunder shall not exceed the following respective numbers and costs: One at \$2,500, eight at \$1,800 each, thirty-eight at \$600 each, and four motor busses at \$4,000 each; Provided further, That expenditures from appropriations contained in this Act for the maintenance, operation, and repair of motor-propelled passenger-carrying vehicles, including the compensation of civilian chauffeurs and the compensation of any greater number than ninety enlisted men detailed to such duty, shall not exceed in the aggregate \$70,000, exclusive of such vehicles owned and operated by the Marine Corps in connection with expeditionary duty without the continental limits of the United States and motorcycles* **[** and on any one vehicle shall not exceed for maintenance, upkeep, and repair, exclusive of garage rent, pay of operators, tires, fuel, and lubricants, one third of the market price of a new vehicle of the same make or class, and in any case not more than \$500**]** (U. S. C., title 5, sec. 429; act Mar. 15, 1934, 48 Stat., p. 416).  
 Estimate 1936, **\$8,100,000**      Appropriated 1935, **\$6,576,885**

• Includes \$117,635 appropriated for "Contingent, Bureau of Yards and Docks."

Maintenance, Bureau of Yards and Docks—Continued.

By objects	Obligations		
	Estimate, 1936	Estimate, 1935	Actual, 1934
14 Maintenance and operation of shore stations.....	\$7,600,000	\$7,016,147	\$6,470,814
32 Additions and improvements to shore stations.....	500,000	552,513	507,540
Total obligations.....	8,100,000	7,568,660	6,978,354
Deduct legislative reductions.....		289,257	765,197
Grand total obligations.....	8,100,000	7,279,403	6,213,157
Received by transfer from—			
"Public Works, Navy, emergency construction", to provide for 5-percent salary increase.....		-79,160	
"Public Works, Navy, emergency construction", to provide for 40-hour week.....		-120,840	
"Public Works, Bureau of Yards and Docks," to provide for 5-percent salary increase.....		-204,833	
"Public Works, Bureau of Yards and Docks," to provide for 40-hour week.....		-312,685	
Estimated savings and unobligated balance.....		15,000	1,855,687
Total estimate or appropriation.....	8,100,000	6,576,885	8,068,844
<b>BY ACTIVITIES OR PROJECTS</b>			
1. Administration, including clerical, technical, and drafting forces, telephone operators, janitor service, incidental labor, office supplies, etc.....	\$1,610,000	\$1,647,923	\$1,407,311
2. Grounds and ground structures and accessories.....	600,000	547,159	467,269
3. Buildings and accessories.....	1,560,000	1,487,683	1,415,873
4. Dry docks and water-front structures and accessories.....	750,000	576,522	492,344
5. Dredging.....	440,000	340,000	144,951
6. Power, refrigeration, heating, and fuel plants and accessories.....	320,000	275,012	234,858
7. Distributing systems, fire protection, communication systems, and accessories.....	1,000,000	738,378	630,568
8. Railroad and crane tracks and accessories.....	200,000	136,074	116,206
9. Transportation (railroad rolling stock, motor vehicles, etc.) and weight handling equipment and accessories.....	928,000	798,537	681,943
10. Refuse, snow, and garbage, collection and disposal of.....	200,000	174,031	148,621
11. Miscellaneous equipment and expenses, including construction equipment, machines, tools, furniture, office equipment, leave and holiday pay, etc.....	352,000	440,449	376,139
12. Contingent expenses.....	140,000	117,635	110,644
Total.....	8,100,000	7,279,403	6,226,727

NOTE.—In accordance with sec. 5 of the act approved July 16, 1914 (38 Stat., p. 508), the Bureau estimates that not exceeding \$125,700 will be required for the purchase, maintenance, repair, and operation of motor-propelled passenger-carrying vehicles during the fiscal year 1936, as follows:

Purchase of vehicles to replace vehicles now in service as required:	
Not to exceed 1 automobile, at \$2,500.....	\$2,500
Not to exceed 8 automobiles, at \$1,800.....	14,400
Not to exceed 38 automobiles, at \$600.....	22,800
Not to exceed 4 motor busses, at \$4,000.....	16,000
Maintenance, repair, and operation.....	55,700
Total.....	70,000
or so much thereof as may be required.	125,700

CONTINGENT, BUREAU OF YARDS AND DOCKS

Contingent, Bureau of Yards and Docks—

**[**For contingent expenses and minor extensions and improvements of public works at navy yards and stations, **\$117,635****]** (U. S. C., title 5, sec. 429; act Mar. 15, 1934, 48 Stat., p. 416).

NOTE.—This item consolidated with "Maintenance, Bureau of Yards and Docks."

Statement of passenger-carrying motor-propelled vehicles in service July 1, 1934, for officials and employees of activities stated

[Includes all authorized changes

Place	Activity	Number	Vehicle
Akron, Ohio.....	Office inspector aircraft.....	1	5-passenger automobile.
Anacostia, D. C.....	Naval air station.....	1	7-passenger automobile.
Do.....	do.....	1	5-passenger automobile.
Annapolis, Md.....	Naval Academy.....	1	7-passenger automobile.
Do.....	do.....	4	5-passenger automobile.
Asiatic Fleet.....	Flagship.....	1	7-passenger automobile.
Do.....	Yangtze patrol.....	1	5-passenger automobile.
Do.....	do.....	2	2-passenger motorcycle.

Contingent, Bureau of Yards and Docks—Continued.

Statement of passenger-carrying motor-propelled vehicles in service July 1, 1934, for officials and employees of activities stated—Continued

Place	Activity	Number	Vehicle
Balboa, Canal Zone	Naval station	3	5-passenger automobile.
Baltimore, Md.	Office inspector aircraft material.	1	Do.
Battle Force	Flagship	1	7-passenger automobile.
Do	do	2	2-passenger motorcycle.
Battleship division	do	1	5-passenger automobile.
Bellevue, D. C.	Naval laboratory	1	Do.
Berlin, Germany	Office naval attaché	1	7-passenger automobile.
Boston, Mass.	Navy yard	1	Do.
Do	do	2	5-passenger automobile.
Buenos Aires	Office naval attaché	1	Do.
Casper, Wyo.	Office inspector oil reserves	1	Do.
Cavite, P. I.	Navy yard	1	7-passenger automobile.
Do	do	2	5-passenger automobile.
Charleston, S. C.	do	2	Do.
Coco Solo, Canal Zone	Naval air station	1	7-passenger automobile.
Do	do	1	14-passenger bus.
Do	Submarine base	1	5-passenger automobile.
Do	do	1	24-passenger bus.
Dahlgren, Va.	Proving ground	1	7-passenger automobile.
Do	do	1	5-passenger automobile.
Fort Mifflin, Pa.	Ammunition depot	1	Do.
Great Lakes, Ill.	Naval district	1	7-passenger automobile.
Do	do	2	5-passenger automobile.
Guam	Naval station	2	Do.
Guantanamo, Cuba	do	2	Do.
Hawthorne, Nev.	Ammunition depot	2	Do.
Hingham, Mass.	do	1	Do.
Indian Head, Md.	Powder factory	1	Do.
Key West, Fla.	Naval station	1	Do.
Lake Denmark, N. J.	Ammunition depot	1	Do.
Lakehurst, N. J.	Naval air station	1	7-passenger automobile.
Do	do	1	24-passenger bus.
London, England	Office naval attaché	1	7-passenger automobile.
Los Angeles, Calif.	Office inspector oil reserves	2	5-passenger automobile.
Mare Island, Calif.	Navy yard	5	Do.
Do	do	2	24-passenger busses.
Miami, Fla.	Naval Reserve aviation base	1	5-passenger automobile.
New London, Conn.	Submarine base	2	Do.
Newport, R. I.	War College	1	7-passenger automobile.
Do	Training station	3	5-passenger automobile.
New York, N. Y.	Navy yard	1	7-passenger automobile.
Do	do	3	5-passenger automobile.
Norfolk, Va.	Naval operating base	1	7-passenger automobile.
Do	do	4	5-passenger automobile.
Do	Navy yard	1	7-passenger automobile.
Do	do	2	5-passenger automobile.
Oakland, Calif.	Naval Reserve aviation base	1	Do.
Paris, France	Office naval attaché	1	7-passenger automobile.
Pearl Harbor, T. H.	Navy yard	1	Do.
Do	do	10	5-passenger automobile.
Do	do	1	2-passenger motorcycle.
Do	Naval air station	1	5-passenger automobile.
Pensacola, Fla.	do	4	Do.
Do	do	1	1-passenger motorcycle.
Do	do	1	2-passenger motorcycle.
Do	do	1	21-passenger bus.
Philadelphia, Pa.	Navy yard	1	7-passenger automobile.
Do	do	5	5-passenger automobile.
Do	do	1	Do.
Pittsburgh, Pa.	Recruiting station	1	2-passenger motorcycle.
Portsmouth, N. H.	Navy yard	2	5-passenger automobile.
Puget Sound, Wash.	do	1	7-passenger automobile.
Do	do	5	5-passenger automobile.
Rome, Italy	Office naval attaché	1	Do.
San Diego, Calif.	Naval district	1	7-passenger automobile.
Do	do	10	5-passenger automobile.
Do	do	1	2-passenger motorcycle.
San Francisco, Calif.	Naval district headquarters	1	7-passenger automobile.
Do	do	2	5-passenger automobile.
San Juan, P. R.	Radio district	1	Do.
San Pedro, Calif.	Naval dispensary	2	Do.
Scouting Force	Flagship	1	Do.
Shanghai, China	U. S. M. C. medical officer	1	Do.
Special Service Squadron	Flagship	1	7-passenger automobile.
Sunnyvale, Calif.	Naval air station	1	2-passenger automobile.
Do	do	1	5-passenger automobile.
Do	do	1	21-passenger bus.
Tokyo, Japan	Office naval attaché	1	7-passenger automobile.
Tutuila, Samoa	Naval station	2	5-passenger automobile.
U. S. Fleet	Flagship	1	7-passenger automobile.
Washington, D. C.	Secretary of the Navy	1	Do.
Do	Navy Department	4	Do.
Do	do	1	5-passenger automobile.
Do	U. S. Capitol	2	7-passenger automobile.
Do	Navy yard	1	Do.
Do	do	3	5-passenger automobile.
Do	do	1	24-passenger bus.
Do	Naval dispensary	4	5-passenger automobile.
Do	Naval observatory	1	Do.
Do	do	1	Do.
Yorktown, Va.	Naval mine depot	1	Do.
<i>Marine Corps Service</i>			
New York, N. Y.	Marine Barracks, navy yard	1	Do.
Norfolk, Va.	Depot of supplies, naval operating base.	1	Do.
Parris Island, S. C.	Marine Barracks	1	7-passenger automobile.
Do	do	2	5-passenger automobile.
Philadelphia, Pa.	Depot of supplies	1	Do.
Quantico, Va.	Marine Barracks	2	7-passenger automobile.

Contingent, Bureau of Yards and Docks—Continued.

Statement of passenger-carrying motor-propelled vehicles in service July 1, 1934, for officials and employees of activities stated—Continued

Place	Activity	Number	Vehicle
<i>Marine Corps Service—Continued</i>			
Quantico, Va.	Marine Barracks	3	5-passenger automobile.
San Diego, Calif.	Marine Corps base, naval operating base.	1	7-passenger automobile.
Do	do	2	5-passenger automobile.
San Francisco, Calif.	Headquarters, Department of the Pacific.	1	7-passenger automobile.
Washington, D. C.	Marine Corps headquarters	3	Do.
Do	do	2	5-passenger automobile.
Cavite, P. I.	Marine Barracks, naval station	1	Do.
Do	do	2	Do.
Guantanamo, Cuba	do	1	Do.
Haiti	First Brigade headquarters	1	7-passenger automobile.
Do	do	4	5-passenger automobile.
Do	Marine Barracks, Cape Haitien.	1	Do.
Pearl Harbor, T. H.	Marine Barracks, naval operating base.	1	Do.
Peiping, China	Marine Detachment, American Legation.	2	Do.
China	Expeditionary	1	7-passenger automobile.
Do	do	613	5-passenger automobile.

<sup>1</sup> To be disposed of in Haiti upon withdrawal of Marines about Aug. 15, 1934.

<sup>2</sup> Awaiting survey of one 5-passenger car.

National Industrial Recovery, Navy, Bureau of Yards and Docks—

By objects	Obligations		
	Estimate, 1936	Estimate, 1935	Actual, 1934
14 Maintenance and operation of shore stations		\$67,562	\$772,415
32 Additions and improvements to shore stations		101,400	1,158,623
Total		168,962	1,931,038
1934 appropriation obligated in 1935		-168,962	+168,962
Received by transfer from "Federal Emergency Administration of Public Works"			-2,100,000
Total estimate or appropriation			

National Industrial Recovery, Navy, Bureau of Yards and Docks—

By objects	Obligations		
	Estimate, 1936	Estimate, 1935	Actual, 1934
14 Maintenance and operation of shore stations		\$120,684	\$608,145
32 Additions and improvements to shore stations		20,049	202,742
Total obligations		140,733	810,887
1934 appropriation obligated in 1935		-140,733	+140,733
Received by transfer from "Federal Emergency Administration of Public Works"			-951,620
Total estimate or appropriation			

Total, Bureau of Yards and Docks, exclusive of public works, annual appropriations, general fund:

Estimate 1936, **\$8,100,000**      Appropriated 1935, **\$6,576,885**

PUBLIC WORKS, BUREAU OF YARDS AND DOCKS

*Public Works, Bureau of Yards and Docks—*  
 For public works and public utilities, Bureau of Yards and Docks, \$4,500,000, of which not to exceed \$200,000 shall be available for the employment of classified personal services in the Bureau of Yards and Docks and in the field service to be engaged upon such work and to be in addition to employees otherwise provided for: Provided, That the Secretary of the Navy is authorized to commence, continue or complete the construction of, or make provision for, by contract or otherwise, projects heretofore authorized and appropriated for, and the following-named public works and public utilities proj-

ects at a limit of cost not to exceed the amount stated for each project enumerated, respectively:

- Navy Yard, Boston, Massachusetts—  
Improvement of electric system, \$100,000 (act June 11, 1930, 46 Stat., p. 569) (submitted).
- Navy Yard, Mare Island, California—  
Improvement of electric system, \$250,000 (act June 11, 1930, 46 Stat., p. 570) (submitted).
- Navy Yard, Puget Sound, Washington—  
Improvement of electric system, \$200,000 (act June 11, 1930, 46 Stat., p. 570) (submitted).
- Navy Yard, Pearl Harbor, Hawaii—  
Improvement of fuel oil facilities, \$50,000 (act June 11, 1930, 46 Stat., p. 570) (submitted).
- Dredging, to continue, \$1,250,000 (submitted).
- Improvement of harbor and channel, \$1,500,000 (submitted).
- Services and extension of repair basin, \$300,000 (submitted).
- Submarine Base, Coco Solo, Canal Zone—  
Improvement of waterfront, \$50,000 (act Feb. 28, 1931, 46 Stat., p. 1445) (submitted).
- Naval Air Station, San Diego, California—  
Seaplane runway, \$40,000 (act June 11, 1930, 46 Stat., p. 571) (submitted).
- Runway to assembly shop for seaplanes, \$70,000 (submitted).
- Fleet Air Base, Coco Solo, Canal Zone—  
Improvement of electric system, \$40,000 (act July 21, 1932, 47 Stat., p. 717) (submitted).
- Naval radio and radio direction finder stations: Relocate direction finder station, Thatchers Island, Massachusetts, \$50,000; extension of radio facilities, Annapolis, Maryland, \$75,000; relocate direction finder station, Folly Island, South Carolina, \$50,000; extension of radio facilities, Lualualei, Hawaii, \$225,000; extension of radio facilities, Summit, Canal Zone, \$175,000; and improvement of buildings, San Juan, Puerto Rico, \$75,000 (act June 30, 1932, 47 Stat., p. 436) (submitted).

Estimate 1936, \$4,500,000.

By objects	Obligations		
	Estimate, 1936	Estimate, 1935	Actual, 1934
32 Additions and improvements to shore stations	\$4,500,000	\$701,600	\$1,257,227
Deduct legislative reductions		-2,500	-14,281
Total obligations	4,500,000	699,100	1,242,946
Balance from prior year appropriation		699,100	2,404
Estimated savings and unobligated balance			701,600
Total estimate or appropriation	4,500,000		1,946,950

National Industrial Recovery, Navy, Bureau of Yards and Docks—

By objects	Obligations		
	Estimate, 1936	Estimate, 1935	Actual, 1934
32 Additions and improvements to shore stations		\$4,172,528	\$20,336,924
1934 appropriation obligated in 1935		-4,172,528	+4,172,528
Received by transfer from "Federal Emergency Administration of Public Works"			-24,509,452
Total estimate or appropriation			

Public Works, Navy, Emergency Construction, Act July 21, 1932—

By objects	Obligations		
	Estimate, 1936	Estimate, 1935	Actual, 1934
32 Additions and improvements to shore stations		\$1,316,000	\$439,962
Deduct legislative reductions			-9,278
Total obligations		1,316,000	430,684
Balance from prior-year appropriations		1,316,000	1,746,684
Estimated savings and unobligated balance			1,316,000
Total estimate or appropriation			

Total, Bureau of Yards and Docks, including public works, annual appropriations, general fund:

Estimate 1936, \$12,600,000      Appropriated 1935, \$6,576,885

BUREAU OF AERONAUTICS

AVIATION, NAVY

Aviation, Navy—

For aviation, as follows: For navigational, photographic, aerological, radio, and miscellaneous equipment, including repairs thereto, for use with aircraft built or building on June 30, [1934, \$672,152] 1935, \$500,000; for maintenance, repair, and operation of aircraft factory, air stations, fleet air bases, fleet and all other aviation activities, accident prevention, testing laboratories, for overhauling of planes, and for the purchase for aviation purposes only of special clothing, wearing apparel, and special equipment, [\$10,066,800] \$14,000,000, including \$120,000 for the equipment of vessels with catapults and including not to exceed [\$100,000] \$90,000 for the procurement of helium, which sum of [\$100,000] \$90,000 shall be transferred to and made available to the Bureau of Mines on July 1, [1934] 1935, and the bureau may lease, after competition, surplus metal cylinders acquired for use as helium containers; for continuing experiments and development work on all types of aircraft, including the payment of part-time or intermittent employment in the District of Columbia or elsewhere of such scientists and technicians as may be contracted for by the Secretary of the Navy, in his discretion, at a rate of pay not exceeding \$20 per diem for any person so employed, [\$1,773,368] \$2,500,000; for new construction and procurement of aircraft and equipment, spare parts and accessories, [\$6,131,000] \$22,500,000, of which amount not to exceed [\$2,400,000] \$3,500,000 shall be available for the payment of obligations incurred under the contract authorization carried in the Navy Appropriation [Act] Acts for the fiscal [year 1934] years 1934 and 1935; in all, [\$18,643,320] \$39,500,000; and the money herein specifically appropriated for "Aviation" shall be disbursed and accounted for in accordance with existing law and shall constitute one fund: *Provided*, That the sum to be paid out of this appropriation for employees assigned to group IV (b) and those performing similar services carried under native and alien schedules in the Schedule of Wages for Civil Employees in the Field Service of the Navy Department shall not exceed [\$971,200] \$1,130,000: *Provided further*, That in addition to the amount herein appropriated, the Secretary of the Navy may, prior to July 1, 1936, enter into contracts for the production and purchase of new airplanes and their equipment, spare parts, and accessories, to an amount not in excess of \$2,800,000: *Provided further*, That the Secretary of the Treasury is authorized and directed, upon the request of the Secretary of the Navy, to transfer not to exceed in the aggregate \$24,000 from this appropriation to the appropriations "Pay, Subsistence, and Transportation, Navy," and "Pay, Marine Corps" to cover authorized traveling expenses of officers and enlisted men in connection with flying new airplanes from contractor's works to assigned station or ship, including travel to contractor's works and return of personnel to station of duty, and the amount so transferred shall be in addition to any limitations contained in the appropriations "Pay, Subsistence, and Transportation, Navy," and "Pay, Marine Corps": *Provided further*, That no part of this appropriation shall be expended for maintenance of more than six heavier-than-air stations on the coast of the continental United States: *Provided further*, That no part of this appropriation shall be used for the construction of a factory for the manufacture of airplanes: *Provided further*, That the Secretary of the Navy is hereby authorized to consider, ascertain, adjust, determine, and pay out of this appropriation the amounts due on claims for damages which have occurred or may occur to private property growing out of the operations of naval aircraft where such claim does not exceed the sum of \$500 (*U. S. C., title 5, sec. 429; U. S. C., Supp. VII, title 34, sec. 749a; act Mar. 15, 1934, 48 Stat., pp. 416, 417*).

Annual appropriation, general fund:

Estimate 1936, \$39,500,000      Appropriated 1935, \$18,643,320

By objects	Obligations		
	Estimate, 1936	Estimate, 1935	Actual, 1934
14 Maintenance and operation of shore stations	\$7,821,044	\$6,144,825	\$6,088,167
15 Maintenance and operation of the fleet	6,578,956	5,218,164	5,197,418
16 Miscellaneous operating charges	2,410,000	1,699,266	2,696,723
30 Purchase and construction of vessels (aircraft)	22,500,000	6,131,000	6,607,230
Total	39,320,000	19,193,185	19,989,538
Deduct legislative reductions		-248,627	-573,283
Grand total obligations	39,320,000	18,944,558	19,416,255

Aviation, Navy—Continued.

By objects	Obligations		
	Estimate, 1936	Estimate, 1935	Actual, 1934
Transferred to—			
“Miscellaneous researches, Bureau of Standards”	\$90,000	\$99,200	\$100,835
“Helium production, Department of the Interior”	90,000	100,000	-----
“Salaries, Bureau of Aeronautics, Navy Department”	-----	13,171	-----
Net total obligations	39,500,000	19,156,929	19,517,090
Less pay restoration provided by sec. 21 (e) act Mar. 28, 1934	-----	-248,627	-----
Less requirement for 40-hour week provided by sec. 21 (e) act Mar. 28, 1934	-----	-264,982	-----
Estimated savings and unobligated balance	-----	-----	2,440,369
Total estimate or appropriation	39,500,000	18,643,320	21,957,459
<b>BY ACTIVITIES OR PROJECTS</b>			
1. Navigational, photographic, aerological, radio, and miscellaneous equipment	\$500,000	\$672,152	\$968,579
2. Maintenance and repair	13,910,000	10,442,200	9,743,723
3. Experiments and development	2,410,000	1,699,206	2,096,723
4. Replacement aircraft	22,500,000	6,131,000	6,607,230
	39,320,000	18,944,558	19,416,255

National Industrial Recovery, Bureau of Aeronautics—  
Federal projects 1 to 6, inclusive.

By objects	Obligations		
	Estimate, 1936	Estimate, 1935	Actual, 1934
15 Maintenance and operation of the fleet	-----	\$8,170	\$1,377,439
30 Purchase and construction of vessels (aircraft)	-----	1,826,073	4,288,318
Total	-----	1,834,243	5,665,757
1934 appropriation obligated in 1935	-----	-1,834,243	+1,834,243
Received by transfer from “Federal Emergency Administration of Public Works”	-----	-----	-7,500,000
Total estimate or appropriation	-----	-----	-----

National Industrial Recovery, Bureau of Aeronautics—  
Federal projects 10 to 17, inclusive.

By objects	Obligations		
	Estimate, 1936	Estimate, 1935	Actual, 1934
14 Maintenance and operation of shore stations (replacement tools and equipment)	-----	\$13,480	\$186,520
1934 appropriation obligated in 1935	-----	-13,480	+13,480
Total	-----	-----	200,000
Received by transfer from “Federal Emergency Administration of Public Works”	-----	-----	-200,000
Total estimate or appropriation	-----	-----	-----

**MARINE CORPS**

PAY, MARINE CORPS

Pay, Marine Corps—

Pay of officers, active list: For pay and allowances prescribed by law for all officers on the active list—pay and allowance, [\$3,362,293] \$4,117,400, including not to exceed [\$141,306] \$193,551, for increased pay for making aerial flights; subsistence allowance, [\$469,097] \$548,814; rental allowance, [\$605,197] \$750,591; in all, [\$4,436,587] \$5,416,805; and no part of such sum shall be available to pay active-duty pay and allowances to officers on the retired list;

For pay of officers prescribed by law on the retired list, [\$855,281] \$1,049,688;

Pay of enlisted men, active list: For pay and allowances of noncommissioned officers, musicians, and privates, as prescribed by law, and for the expenses of clerks of the United States Marine Corps traveling under orders, including not to exceed \$250 for the expenses of attendance upon meetings of technical, professional, scientific

and other organizations, when, in the judgment of the Secretary of the Navy, such attendance would be of benefit in the conduct of the work of the Marine Corps, and including additional compensation for enlisted men of the Marine Corps, qualified as expert riflemen, sharpshooters, marksmen, or regularly detailed as gun captains, gun pointers, cooks, messmen, including interest on deposits by enlisted men, post-exchange debts of deserters and of men discharged or sentenced to terms of imprisonment while in debt to the United States, under such rules as the Secretary of the Navy may prescribe, and the authorized travel allowance of discharged enlisted men, and for prizes for excellence in gunnery exercises and target practice, and for pay of enlisted men designated as Navy mail clerks and assistant Navy mail clerks both afloat and ashore, and for gratuities to enlisted men discharged not under honorable conditions—pay and allowances, [\$6,735,710] \$7,565,858; allowance for lodging and subsistence, [\$581,817] \$590,725; in all, [\$7,317,527] \$8,156,583;

For pay and allowances prescribed by law of enlisted men on the retired list, [\$675,330] \$759,744;

Undrawn clothing: For payment to discharged enlisted men for clothing undrawn, [\$271,566] \$224,732;

For pay and allowances of the Marine Corps Reserve (a) excluding transferred and assigned men, [\$401,330] \$475,786; (b) transferred men, [\$337,591] \$376,612; (c) assigned men, \$5,400; in all, [\$744,321] \$852,398;

For mileage and actual and necessary expenses and per diem in lieu of subsistence as authorized by law to officers traveling under orders without troops, \$90,000;

In all, [\$14,390,612] \$16,550,000, and the money herein specifically appropriated for pay of the Marine Corps shall be disbursed and accounted for in accordance with existing law and shall constitute one fund (U. S. C., title 37, secs. 1-31; U. S. C., Supp. VII, title 37, secs. 5, 20, 23, 26, 29; acts July 11, 1798, 1 Stat., p. 594; Mar. 15, 1934, 48 Stat., pp. 418-419).

Estimate 1936, \$16,550,000      Appropriated 1935, \$14,390,612

By objects	Obligations		
	Estimate, 1936	Estimate, 1935	Actual, 1934
<b>PERSONAL SERVICES</b>			
0120 Military, naval, and quasi military pay, not specified	\$12,644,849	\$12,420,393	\$11,596,607
0140 Allowances for quarters, heat, light, and other emoluments incident to service	1,337,013	1,273,616	1,173,971
01 Total personal services	13,981,862	13,694,009	12,770,578
03 Subsistence and support of persons (service)	612,838	658,438	621,054
06 Travel expenses	97,796	101,848	86,475
20 Interest	15,000	15,000	9,150
Pensions, retirement salaries, annuities, World War allowances, and insurance losses:			
210 Retirement pay	1,809,432	1,700,679	1,440,914
2130 Allowances (death gratuities)	33,072	23,544	19,807
21 Total pensions, etc.	1,842,504	1,724,223	1,460,721
Total pay, Marine Corps	16,550,000	16,193,518	14,947,978
Deduct legislative reductions	-----	711,646	1,657,719
Deduct legislative savings on promotions, longevity, and pay period increases	-----	-----	210,553
Deduct legislative savings on longevity	-----	56,249	-----
Deduct administrative savings in rental and subsistence allowances	-----	61,441	146,862
Grand total obligations	16,550,000	15,364,182	12,932,844
Received by transfer from clothing and small stores fund, U.S. Navy	-----	-----	640,596
Net total obligations	16,550,000	15,364,182	12,292,248
Less pay restoration provided by sec. 21 (e) act Mar. 28, 1934	-----	-973,570	-----
Estimated savings and unobligated balance	-----	-----	1,432,809
Total estimate or appropriation	16,550,000	14,390,612	13,725,057

**BY ACTIVITIES OR PROJECTS**

1. Pay of officers, active list:			
(a) Base pay, longevity, etc.	\$3,923,849	\$3,500,611	\$3,051,813
(b) Increased pay for making aerial flights	193,551	149,156	101,502
(c) Subsistence allowance	548,814	507,846	440,235
(d) Rental allowance	750,591	650,530	566,451
2. Pay of officers, retired list	1,049,688	902,796	720,282
3. Pay of enlisted men, active list:			
(a) Base pay, longevity, extra pay, etc.	7,231,684	6,890,695	5,850,357
(b) Increased pay for making aerial flights	115,549	93,295	83,301
(c) Travel allowance on discharge	218,625	191,550	229,698

Pay, Marine Corps—Continued.

By activities or projects	Obligations		
	Estimate, 1936	Estimate, 1935	Actual, 1934
3. Pay of enlisted men, active list—Contd.			
(d) Commutation of rations and quarters allowance.....	\$590,725	\$609,070	\$541,207
4. Pay of enlisted men, retired list.....	759,744	712,848	535,014
5. Payment of savings in clothing allowances.....	224,782	271,566	293,556
6. Pay and allowances, Marine Corps Reserve:			
(a) On active duty, excluding aviation:			
(1) Officers.....	78,960	79,132	31,307
(2) Enlisted men.....	170,796	127,036	30,003
(b) On active duty, aviation only:			
(1) Officers.....	129,983	128,149	60,666
(2) Enlisted men.....	96,047	88,856	32,713
(c) Transferred men (after 16 or 20 years' service).....	376,612	356,346	270,478
(d) Assigned men (\$25 per year).....		5,700	18,261
7. Mileage, travel expenses, and transportation of officers.....	90,000	90,000	76,000
Total, pay, Marine Corps.....	16,550,000	15,364,182	12,932,844

PAY OF CIVIL EMPLOYEES, MARINE CORPS

Pay of Civil Employees, Marine Corps—

Pay of civil force: For personal services in the District of Columbia, as follows:

Offices of the Major General Commandant and adjutant inspector, [\$94,939] \$105,500;

Office of paymaster, [\$40,651] \$45,168;

Office of the quartermaster, [\$105,920] \$116,000; in all, [\$241,510] \$266,668: *Provided*, That the total number of enlisted men on duty at Marine Corps headquarters on May 7, 1930, shall not be increased, and in lieu of enlisted men whose services at such headquarters shall be terminated for any cause prior to July 1, [1935] 1936, their places may be filled by civilians, for the pay of whom, in accordance with the Classification Act of 1923, as amended, either or both the appropriations "Pay, Marine Corps", and "General expenses, Marine Corps", shall be available (*U. S. C., Supp. VII, title 34, sec. 691b; act Mar. 15, 1934, 48 Stat., p. 419*).

Estimate 1936, \$266,668                      Appropriated 1935, \$241,510

By objects	Obligations					
	Estimate, 1936		Estimate, 1935		Actual, 1934	
<i>Offices of the Major General Commandant and adjutant inspector</i>						
PERSONAL SERVICES, DEPARTMENTAL						
Clerical, administrative, and fiscal service:						
Grade 8. Administrative assistant (chief clerk).....	1	\$3,400	1	\$3,400	1	\$3,400
Grade 7. Junior administrative assistant (chief of division).....	1	3,100	1	3,100	1	3,100
Grade 5. Senior clerk.....	8	2,175	8	2,175	8	2,175
Grade 4. Clerk.....	4	1,905	4	1,905	4	1,905
Principal stenographer.....	1	2,160	1	2,160	1	2,160
Grade 3. Assistant clerk.....	18	1,743	18	1,743	18	1,743
Assistant clerk-stenographer.....	3	1,900	3	1,900	4	1,830
Senior stenographer.....	1	1,920	1	1,920	1	1,920
Grade 2. Junior clerk.....	6	1,490	6	1,490	6	1,490
Junior clerk-stenographer.....	4	1,470	4	1,470	4	1,470
Junior clerk-typist.....	8	1,463	8	1,463	8	1,463
Grade 1. Junior typist.....	1	1,260	1	1,260	1	1,260
Professional and scientific service:						
Grade 5. Senior attorney (special assistant to the Major General Commandant).....	1	5,200	1	5,200	1	5,200
Total permanent, departmental.....	57	105,660	57	105,660	58	107,280
Deduct lapses and administrative furloughs.....		160		173		2,147
Net permanent, departmental.....		105,500		105,487		105,133
Deduct legislative reductions.....				5,274		13,572
01 Personal services (net).....		105,500		100,213		91,561
Less pay restoration provided by sec. 21 (e) act Mar. 28, 1934.....				-5,274		
Estimated savings and unobligated balance.....						25,397
Total estimate or appropriation.....		105,500		94,939		116,958

Pay of Civil Employees, Marine Corps—Continued.

By objects	Obligations					
	Estimate, 1936		Estimate, 1935		Actual, 1934	
<i>Office of the Paymaster</i>						
PERSONAL SERVICES, DEPARTMENTAL						
Clerical, administrative, and fiscal service:						
Grade 7. Junior administrative assistant (chief clerk).....	1	\$2,800	1	\$2,800	1	\$2,800
Grade 5. Senior clerk.....	1	2,300	1	2,300	1	2,300
Grade 4. Clerk.....	10	1,884	10	1,884	10	1,866
Clerk-stenographer.....	1	1,980	1	1,980	1	1,920
Head operator, office devices.....	1	1,800	1	1,800	1	1,980
Grade 3. Assistant clerk.....	6	1,690	6	1,690	6	1,690
Assistant clerk-stenographer.....	1	1,620	1	1,620	1	1,620
Grade 2. Junior clerk-typist.....	1	1,440	1	1,440	1	1,500
Junior clerk.....	1	1,440	1	1,440	1	1,440
Junior stenographer.....	1	1,440	1	1,440	1	1,440
Senior typist.....	1	1,440	1	1,440	1	1,440
Total permanent, departmental.....	25	45,240	25	45,240	25	45,240
Deduct lapses and administrative furloughs.....		72		72		893
Net permanent, departmental.....		45,168		45,168		44,347
Deduct legislative reductions.....				2,259		5,730
01 Personal services (net).....		45,168		42,909		38,617
Less pay restoration provided by sec. 21 (e) act Mar. 28, 1934.....				-2,258		
Estimated savings and unobligated balance.....						8,023
Total estimate or appropriation.....		45,168		40,651		46,640
<i>Office of the Quartermaster</i>						
PERSONAL SERVICES, DEPARTMENTAL						
Clerical, administrative, and fiscal service:						
Grade 11. Special assistant to the Quartermaster.....	1	3,800	1	3,800	1	3,800
Grade 8. Administrative assistant.....	1	2,900	1	2,900	1	2,900
Grade 7. Junior administrative assistant.....	4	2,675	4	2,675	4	2,675
Senior rate and traffic auditor.....	1	2,600	1	2,600	1	2,600
Grade 6. Principal clerk.....	1	2,300	1	2,300	1	2,300
Grade 5. Senior clerk.....	2	2,050	2	2,050	2	2,050
Senior clerk-stenographer.....	1	2,000	1	2,000	1	2,000
Senior transportation rate and traffic clerk.....	1	2,000	1	2,000	1	2,000
Grade 4. Clerk.....	10	1,842	10	1,842	10	1,842
Stenographer.....	1	1,860	1	1,860	1	1,860
Grade 3. Assistant clerk.....	19	1,668	19	1,668	18	1,677
Assistant clerk-stenographer.....	7	1,671	7	1,671	8	1,672
Grade 2. Junior clerk.....	4	1,455	4	1,455	3	1,540
Junior clerk-typist.....	4	1,455	4	1,455	6	1,460
Junior clerk-stenographer.....	1	1,440	1	1,440	3	1,460
Junior stenographer.....	2	1,440	2	1,440	1	1,440
Senior typist.....	2	1,440	2	1,440	2	1,440
Professional service:						
Grade 3. Associate engineer.....	1	3,300	1	3,300	1	3,300
Total permanent, departmental.....	63	116,200	63	116,200	65	119,620
Deduct lapses and administrative furloughs.....		200		191		4,203
Net permanent, departmental.....		116,000		116,009		115,417
Deduct legislative reductions.....				5,800		14,945
01 Personal services (net).....		116,000		110,209		100,472
Transferred to "Salaries, Procurement Division", Treasury Department.....				+1,596		+770
Net total obligations.....		116,000		111,805		101,242
Less pay restoration provided by sec. 21 (e) act Mar. 28, 1934.....				-5,885		
Estimated savings and unobligated balance.....						18,045
Total estimate or appropriation.....		116,000		105,920		119,287

GENERAL EXPENSES, MARINE CORPS

General Expenses, Marine Corps—

For every expenditure requisite for, and incident to, the authorized work of the Marine Corps, other than as appropriated for under the headings of pay and salaries, as follows:

For provisions, subsistence, board and lodging of enlisted men, recruits and recruiting parties, and applicants for enlistment, cash allowance for lodging and subsistence to enlisted men traveling on duty; ice, ice machines and their maintenance, [\$2,123,812] \$2,467,000 (*acts July 11, 1798, 1 Stat., p. 594; Mar. 15, 1934, 48 Stat., p. 419*).

Est. 1936, \$2,467,000

App. 1935, \$2,123,812

THE BUDGET, 1936

General Expenses, Marine Corps—Continued.

By objects	Obligations		
	Estimate, 1936	Estimate, 1935	Actual, 1934
<b>PERSONAL SERVICES</b>			
Total salaries and wages.....	\$3,300	\$3,484	\$3,209
Deduct legislative reductions.....		174	428
01 Personal services (net).....	3,300	3,310	2,781
<b>OTHER OBLIGATIONS</b>			
02 Supplies and materials.....	2,318,310	2,091,237	1,759,101
03 Subsistence and support of persons.....	117,118	126,814	118,945
06 Travel expenses.....	20,587	20,531	13,440
Total other obligations.....	2,456,015	2,238,582	1,891,486
Grand total obligations.....	2,459,315	2,241,892	1,894,267
Received by transfer from subhead "Miscellaneous supplies and expenses".....		-124,929	
Transferred to Department of Agriculture—"Meat inspection, Bureau of Animal Industry".....	4,000	3,800	3,639
"Salaries and expenses, Bureau of Agricultural Economics".....	3,440	3,295	3,170
"Salaries and expenses, Food and Drug Administration".....	245	245	245
Net total obligations.....	2,467,000	2,124,303	1,901,351
Less pay restoration provided by sec. 21 (e) act Mar. 28, 1934.....		-174	
Less net requirements for 40-hour week provided by sec. 21 (e) act Mar. 28, 1934.....		-317	
Estimated savings and unobligated balance.....			135,539
Total estimate or appropriation.....	2,467,000	2,123,812	2,036,890

BY ACTIVITIES OR PROJECTS			
1. Salaries and wages.....	\$3,300	\$3,310	\$2,781
2. Rations in kind ashore.....	1,849,845	1,681,744	1,361,642
3. Rations, Marine detachments aboard ship.....	416,270	349,032	346,750
4. Subsistence while traveling.....	20,587	20,531	13,440
5. Board and lodging of applicants for enlistment.....	6,000	6,000	3,244
6. Maintenance of ice machines.....	11,946	10,000	10,880
7. Ice for preservation of rations and for use in offices.....	23,946	35,000	24,087
8. Subsistence in hospitals.....	111,118	120,814	115,701
9. Losses by survey.....	16,303	15,461	15,742
Total.....	2,459,315	2,241,892	1,894,267

For clothing for enlisted men, **[\$460,322] \$720,000** (acts July 11, 1793, 1 Stat., p. 594; Mar. 15, 1934, 48 Stat., p. 419).

Est. 1936, \$720,000

App. 1935, \$460,322

By objects	Obligations		
	Estimate, 1936	Estimate, 1935	Actual, 1934
<b>PERSONAL SERVICES</b>			
Total salaries and wages.....	\$270,000	\$273,684	\$207,518
Deduct legislative reductions.....		13,684	27,670
01 Personal services (net).....	270,000	260,000	179,848
<b>OTHER OBLIGATIONS</b>			
02 Supplies and materials.....	440,000	370,212	422,645
12 Repairs and alterations.....	10,000	5,000	11,654
Total other obligations.....	450,000	375,212	434,299
Grand total obligations.....	720,000	635,212	614,147
Less pay restoration provided by sec. 21 (e) act Mar. 28, 1934.....		-10,141	
Less net requirements for 40-hour week provided by sec. 21 (e) act Mar. 28, 1934.....		-17,348	
Received by transfer from subhead "Military supplies and equipment".....		-147,401	
Estimated savings and unobligated balance.....			35,838
Total estimate or appropriation.....	720,000	460,322	649,985
<b>BY ACTIVITIES OR PROJECTS</b>			
1. Salaries and wages.....	\$270,000	\$260,000	\$179,848
2. Uniform clothing material, including made-up articles.....	438,000	368,212	421,453
3. Civilian clothing for enlisted men discharged with B. C. D.....	2,000	2,000	1,187
4. Machinery and equipment.....	10,000	5,000	11,654
Total.....	720,000	635,212	614,147

For fuel, heat, light, and power, including sales to officers, **[\$424,600] \$470,000** (acts July 11, 1793, 1 Stat., p. 594; Mar. 15, 1934, 48 Stat., p. 419).

Est. 1936, \$470,000

App. 1935, \$424,600

By objects	Obligations		
	Estimate, 1936	Estimate, 1935	Actual, 1934
<b>PERSONAL SERVICES</b>			
02 Supplies and materials.....	\$328,000	\$310,000	\$242,729
10 Furnishing of heat, light, power, and electricity (service).....	142,000	132,000	129,977
Grand total obligations.....	470,000	442,000	372,706
Received by transfer from subhead "Military Supplies and Equipment".....		-17,400	
Net total obligations.....	470,000	424,600	372,206
Estimated savings and unobligated balance.....			90,694
Total estimate or appropriation.....	470,000	424,600	463,400
<b>BY ACTIVITIES OR PROJECTS</b>			
1. Coal.....	\$180,000	\$170,000	\$107,532
2. Wood.....	4,000	4,000	5,553
3. Kerosene.....	8,000	7,000	6,618
4. Gasoline.....	64,000	60,000	58,432
5. Gas.....	27,000	24,000	19,822
6. Fuel oil.....	45,000	45,000	44,771
7. Electric current.....	105,000	95,000	99,402
8. Steam heat.....	37,000	37,000	30,576
Total.....	470,000	442,000	372,706

For military supplies and equipment, including their purchase, repair, preservation, and handling; recreational, school, educational, library, musical, amusement, field sport and gymnasium supplies, equipment, services, and incidental expenses; purchase and marking of prizes for excellence in gunnery and rifle practice, good-conduct badges, medals, and buttons awarded to officers and enlisted men by the Government for conspicuous, gallant, and special service; rental and maintenance of target ranges and entrance fees for competitions, **[\$472,330] \$473,000** (acts July 11, 1793, 1 Stat., p. 594; Mar. 15, 1934, 48 Stat., p. 420).

Est. 1936, \$473,000

App. 1935, \$472,330

By objects	Obligations		
	Estimate, 1936	Estimate, 1935	Actual, 1934
<b>PERSONAL SERVICES</b>			
Total salaries and wages.....	\$31,500	\$33,301	\$34,687
Deduct legislative reductions.....		1,665	5,625
01 Personal services (net).....	31,500	31,636	29,062
<b>OTHER OBLIGATIONS</b>			
02 Supplies and materials.....	251,800	104,700	120,018
13 Special and miscellaneous (current expenses).....	25,000	24,000	26,437
30 Equipment.....	164,700	136,885	-6,073
Total other obligations.....	441,500	265,585	140,382
Grand total obligations.....	473,000	297,221	169,444
Transferred to subhead—			
Clothing.....		+147,401	
Fuel.....		+17,400	
Repairs of barracks.....		+15,000	
Net total obligations.....	473,000	477,022	169,444
Less pay restoration provided by sec. 21 (e) act Mar. 28, 1934.....		-1,665	
Less net requirement for 40-hour week provided by sec. 21 (e) act Mar. 28, 1934.....		-3,027	
Estimated savings and unobligated balance.....			274,367
Total estimate or appropriation.....	473,000	472,330	443,811
<b>BY ACTIVITIES OR PROJECTS</b>			
1. Salaries and wages.....	\$31,500	\$31,636	\$29,062
2. Supplies for vocational training schools.....	14,000	12,000	11,578
3. Supplies for officers' schools.....	10,900	10,900	8,965
4. Ammunition, gallery, pistol, etc.....	192,800	65,000	82,414
5. Care and preservation of ammunition and ordnance material.....	3,000	3,000	2,354
6. Prizes.....	2,100	1,800	1,696
7. Medals, good conduct, expert riflemen, sharpshooters, etc.....	8,000	4,000	7,151
8. Material for manufacturing accouterments.....	17,000	7,000	5,242
9. Lumber for tent floors.....	4,000	1,000	618

General Expenses, Marine Corps—Continued.

By activities or projects	Obligations		
	Estimate, 1936	Estimate, 1935	Actual, 1934
10. Maintenance of targets and ranges.....	\$25,000	\$24,000	\$26,437
11. Reconnaissance outfits, photo material, etc.....	5,000	4,000	1,221
12. Band instruments and accessories.....	12,000	10,000	9,254
13. Maintenance of amusement and gymnasium rooms.....	1,000	1,000	315
14. Articles of field sport.....	7,000	5,000	5,000
15. Military equipment.....	42,000	30,000	-76,777
16. Rifles, pistols, and spare parts.....	65,200	56,885	48,790
17. Canvas, cots and sea bags.....	17,500	10,000	-1,176
18. Signal equipment, radio, telephone wire, flags, etc.....	15,000	20,000	7,300
Total.....	473,000	297,221	169,444

For transportation of troops and applicants for enlistment, including cash in lieu of ferrage and transfers en route; toilet kits for issue to recruits upon their first enlistment and other incidental expenses of the recruiting service; and for transportation for dependents of officers and enlisted men, **[\$250,000]** \$300,000 (acts July 11, 1798, 1 Stat., p. 594; Mar. 15, 1934, 48 Stat., p. 420).

Est. 1936, \$300,000

App. 1935, \$250,000

By objects	Obligations		
	Estimate, 1936	Estimate, 1935	Actual, 1934
01 Personal services (medical examiners' fees).....	\$1,000	\$1,000	\$330
02 Supplies and materials.....	1,000	600	177
05 Communication service.....	2,500	2,000	1,650
06 Travel expenses.....	278,000	278,000	233,545
09 Advertising and publication of notices (service).....	12,000	13,000	11,043
10 Furnishing of heat, light, power, water, and electricity (service).....	200	200	89
11 Rent of buildings and structures.....	2,000	2,000	959
13 Special and miscellaneous (current expenses).....	2,800	1,800	730
30 Equipment.....	500	200	13
Total obligations.....	300,000	298,800	248,536
Received by transfer from subhead "Miscellaneous supplies and expenses".....		-48,800	
Net total obligations.....	300,000	250,000	248,536
Estimated savings and unobligated balance.....			132,714
Total estimate or appropriation.....	300,000	250,000	381,250

BY ACTIVITIES OR PROJECTS

1. Medical examiners' fees.....	\$1,000	\$1,000	\$330
2. Gasoline and oil.....	600	400	100
3. Ice.....	400	200	77
4. Telegraph service.....	1,000	500	640
5. Telephone service.....	1,500	1,500	1,010
6. Transportation of troops.....	130,000	130,000	120,702
7. Transportation of applicants.....	100,000	100,000	73,002
8. Transportation (dependents officers and N. C. O.).....	40,000	40,000	34,616
9. Street car and ferry tickets.....	8,000	8,000	5,225
10. Advertising.....	12,000	13,000	11,043
11. Electric current.....	200	200	89
12. Rent of recruiting offices.....	2,000	2,000	959
13. Laundry and towel service.....	300	100	36
14. Repair of motor vehicles.....	500	500	694
15. Miscellaneous.....	2,000	1,200	694
16. Office furniture, scales, signs, etc.....	500	200	13
Total.....	300,000	298,800	248,536

For repairs and improvements to barracks, quarters, and other public buildings at posts and stations; for the renting, leasing, and improvement of buildings in the District of Columbia, and at such other places as the public exigencies require, and the erection of temporary buildings upon the approval of the Secretary of the Navy at a total cost of not to exceed \$10,000 during the year, **[\$340,000]** \$350,000 (acts July 11, 1798, 1 Stat., p. 594; Mar. 15, 1934, 48 Stat., p. 420).

Est. 1936, \$350,000

App. 1935, \$340,000

General Expenses, Marine Corps—Continued.

By objects	Obligations		
	Estimate, 1936	Estimate, 1935	Actual, 1934
11 Rent.....	\$110,000	\$125,000	\$128,168
12 Repairs and alterations.....	240,000	230,000	221,845
Total obligations.....	350,000	355,000	350,013
Received by transfer from subhead "Military supplies and equipment".....		-15,000	
Net total obligations.....	350,000	340,000	350,013
Estimated savings and unobligated balance.....			9,987
Total estimate or appropriation.....	350,000	340,000	360,000

For forage and stabling of public animals and the authorized number of officers' horses, \$25,000 (acts July 11, 1798, 1 Stat., p. 594; Mar. 15, 1934, 48 Stat., p. 420).

Est. 1936, \$25,000

App. 1935, \$25,000

04 Subsistence and care of animals: Obligations—1936, \$25,000; 1935, \$25,000; 1934, \$20,876 (estimated savings and unobligated balance, \$9,124).

For miscellaneous supplies, material, equipment, personal and other services, and for other incidental expenses for the Marine Corps not otherwise provided for; purchase, repair, and exchange of typewriters and calculating machines; purchase and repair of furniture and fixtures; repair of motor-propelled passenger-carrying vehicles; [purchase of five motorcycles, at not to exceed \$295 each;] and purchase, exchange, and repair of horse-drawn passenger-carrying and other vehicles, including parts; veterinary services and medicines for public animals and the authorized number of officers' horses; purchase of mounts and horse equipment for all officers below the grade of major required to be mounted; shoeing for public animals and the authorized number of officers' horses; books, newspapers, and periodicals; printing and binding; packing and crating of officers' allowance of baggage; funeral expenses of officers and enlisted men and accepted applicants for enlistment and retired officers on active duty, including the transportation of their bodies, arms, and wearing apparel from the place of demise to the homes of the deceased in the United States; construction, operation, and maintenance of laundries; and for all emergencies and extraordinary expenses, **[\$1,845,261;]** \$1,885,000: Provided, That there may be expended out of this appropriation not to exceed \$6,900 (including the exchange value of any vehicle that may be used as part payment) for the purchase of motor-propelled passenger-carrying vehicles, the gross cost of any one vehicle not to be in excess of the respective amounts as follows: Three, \$1,800 each; five motorcycles, \$300 each (acts July 11, 1798, 1 Stat., p. 594; Mar. 15, 1934, 48 Stat., p. 420).

Est. 1936, \$1,885,000

App. 1935, \$1,845,261

By objects	Obligations		
	Estimate, 1936	Estimate, 1935	Actual, 1934
<b>PERSONAL SERVICES</b>			
Total salaries and wages.....	\$740,000	\$740,441	\$682,082
Deduct legislative reductions.....		37,022	90,990
01 Personal services (net).....	740,000	703,419	591,092
<b>OTHER OBLIGATIONS</b>			
02 Supplies and materials.....	87,000	81,000	70,367
04 Subsistence and care of animals and vehicles.....	1,500	1,500	983
05 Communication service.....	16,000	15,000	12,446
07 Transportation of things (service).....	263,000	268,000	257,075
08 Printing and binding.....	200	200	61
09 Advertising and publication of notices (service).....	500	500	500
10 Furnishing of water.....	45,000	45,000	40,133
12 Repairs and alterations.....	35,000	35,000	26,272
13 Special and miscellaneous current expenses.....	164,000	157,000	138,401
22 Burial expenses.....	5,000	5,000	3,131
30 Equipment.....	492,800	415,161	254,111
32 Nonstructural improvements.....	35,000	38,733	21,767
Total other obligations.....	1,145,000	1,062,154	826,047
Grand total obligations.....	1,885,000	1,765,573	1,417,139

General Expenses, Marine Corps—Continued.

By objects	Obligations		
	Estimate, 1936	Estimate, 1935	Actual, 1934
<b>OTHER OBLIGATIONS—continued</b>			
Transferred to subhead—			
Provisions.....		+\$124,929	
Transportation of troops—recruiting.....		+48,800	
Net total obligations.....	\$1,885,000	1,939,302	\$1,417,139
Less pay restoration provided by sec. 21 (e) act Mar. 28, 1934.....		-36,800	
Less net requirement for 40-hour week provided by sec. 21 (e) act Mar. 28, 1934.....		-57,241	
Estimated savings and unobligated balance.....			463,309
Total estimate or appropriation.....	1,885,000	1,845,261	1,880,448
<b>BY ACTIVITIES OR PROJECTS</b>			
1. Salaries and wages.....	\$740,000	\$703,419	\$591,092
2. Stationery and office supplies.....	25,000	25,000	21,588
3. Disinfectants and cleansers.....	20,000	18,000	12,504
4. Books, newspapers, and magazines.....	5,000	5,000	3,493
5. Lubricants.....	12,000	11,000	8,425
6. Packing and crating at posts.....	25,000	22,000	24,357
7. Horseshoeing and veterinary supplies.....	1,500	1,500	983
8. Telegraph service.....	1,000	1,000	469
9. Telephone service.....	15,000	14,000	11,977
10. Postage stamps.....	3,000	3,000	1,850
11. Freight and express, hire of bull carts, drayage.....	260,000	265,000	255,225
12. Printing and binding.....	200	200	61
13. Advertising.....	500	500	500
14. Water.....	45,000	45,000	40,933
15. Machinery and equipment.....	35,000	35,000	26,272
16. Rewards for apprehension of stragglers and deserters.....	3,000	4,000	2,175
17. Laundry service.....	26,000	23,000	21,044
18. Purchase, installation, and maintenance of gas, electric, sewer, and water systems.....	100,000	100,000	94,322
19. Artisans' tools.....	5,000	5,000	2,175
20. Packing boxes, crates, and tierces.....	25,000	20,000	15,909
21. Emergency and miscellaneous expenses.....	5,000	5,000	2,776
22. Burial expenses.....	5,000	5,000	3,131
23. Purchase of spare parts for—			
Motor trucks.....	80,000	70,000	34,456
Automobiles.....	11,000	10,000	8,896
Motorcycles.....	3,000	3,000	1,980
Bicycles.....	4,000	4,000	2,772
24. Purchase, hire, and upkeep of harness, wagons, carts, motor vehicles, and garage supplies.....	100,000	55,000	19,721
25. Purchase and repair of furniture, officers' quarters.....	26,000	26,161	12,195
26. Camp and garrison equipage and barracks furniture.....	95,724	95,000	72,462
27. Kitchen equipment.....	15,000	12,000	13,553
28. Mess utensils for enlisted men.....	8,000	6,000	2,765
29. Purchase of bed linen and mattresses.....	19,076	15,000	5,801
30. Purchase and repair of typewriters.....	5,000	5,000	3,242
31. Purchase and repair of computing and mimeograph machines.....	5,000	5,000	6,653
32. Furniture for offices.....	6,000	6,000	6,826
33. Purchase and hire of horses and mules.....	2,000	2,000	4
34. Telephone equipment.....	5,000	5,000	3,013
35. Fire apparatus, extinguishers, hose carts, etc.....	8,000	8,000	4,625
36. Purchase, installation, and maintenance of laundries.....	10,000	8,000	-22,735
37. Improving and upkeep of parade grounds and walks.....	20,000	15,000	10,250
38. Purchase and repair of furnaces, stoves, heating systems, and power plants.....	70,000	65,000	67,632
39. Pavements, roads, sidewalks, and streets.....	20,000	20,000	18,008
40. Purchase and upkeep of pumps, wharves, and fences.....	15,000	18,793	3,759
Total.....	1,885,000	1,765,573	1,417,139

Marine Corps Reserve: For clothing, subsistence, heat, light, transportation, and miscellaneous expenses, **[\$75,000]** \$85,000 (U. S. C., title 34, sec. 752; act Mar. 15, 1934, 48 Stat., p. 420).

Est. 1936, \$85,000

App. 1935, \$75,000

By objects	Obligations		
	Estimate, 1936	Estimate, 1935	Actual, 1934
02 Supplies and materials.....	\$36,430	\$30,000	\$14,328
06 Travel expenses.....	14,800	16,800	17,158
13 Special and miscellaneous current expenses.....	33,770	28,200	21,610
Total obligations.....	85,000	75,000	53,096
Estimated savings and unobligated balance.....			42,429
Total estimate or appropriation.....	85,000	75,000	95,525

In all, **[\$6,016,325]** \$6,775,000, to be accounted for as one fund: *Provided*, That the sum to be paid out of this appropriation for employees assigned to group IV (b) and those performing similar services carried under native and alien schedules in the Schedule of Wages for Civil Employees in the Field Service of the Navy Department shall not exceed **[\$90,000]** \$80,000.

Total, general expenses, Marine Corps, annual appropriations, general fund:

Estimate 1936, **\$6,775,000**      Appropriated 1935, **\$6,016,325**

*Expenses Marine Band at National Encampment Grand Army of the Republic and National Convention Disabled American Veterans of the World War 1935—*

**¶**To carry out the purposes of H. R. 9145, Seventy-third Congress, second session, providing for the attendance of the Marine Band at the National Encampment of the Grand Army of the Republic to be held at Rochester, New York, and the National Convention of the Disabled American Veterans of the World War to be held at Colorado Springs, Colorado, there is hereby appropriated, out of any other money in the Treasury not otherwise appropriated, the sum of **[\$11,000]** (*Public Resolution No. 51, June 26, 1934, 48 Stat., p. 1245*).

Appropriated 1935, **\$11,000**

06 Travel expenses: Unobligated balance—1935, \$11,000.

Total, Marine Corps, annual appropriations, general fund:

Estimate 1936, **\$23,591,668**      Appropriated 1935, **\$20,659,447**

Trust fund:

*Pay of Marine Corps, Deposit Fund—*

For soldiers' deposits, so much as may be necessary to refund such deposits: *Provided*, That hereafter enlisted men of the Marine Corps shall be entitled to deposit their savings with the United States through any paymaster, in the same manner and under the same conditions as are now or may hereafter be provided for the enlisted men of the Navy: *Provided, however*, That the sums so deposited shall pass to the credit of the appropriation for pay of the Marine Corps (*U. S. C., title 34, sec. 975; act June 26, 1934, 48 Stat., p. 1234*).

Estimate 1936, **\$155,000**      Appropriated 1935, **\$172,000**

By objects	Obligations		
	Estimate, 1936	Estimate, 1935	Actual, 1934
5220 Repayment of deposits.....	\$155,000	\$172,000	\$148,325
Unobligated balance.....			23,675
Total estimate or appropriation.....	155,000	172,000	172,000

Total, Marine Corps:

Estimate 1936, **\$23,746,668**      Appropriated 1935, **\$20,831,447**

**ALTERATIONS TO NAVAL VESSELS**

*Major Alterations, Naval Vessels—*

**¶**Toward the alterations and repairs required for the purpose of modernizing the United States ships New Mexico, Mississippi, and Idaho, authorized by the Act entitled "An Act to authorize alterations and repairs of certain naval vessels", approved February 28, 1931, \$470,400, to remain available until expended: *Provided*, That the sum to be paid out of the amount available for expenditure under this head for the fiscal year 1935 for employees in field service assigned to group IV (b) and those performing similar services carried under native and alien schedules in the Schedule of Wages for Civil Employees in the Field Service of the Navy Department shall not exceed **[\$20,000]** (*act Mar. 15, 1934, 48 Stat., p. 420*).

Annual appropriation, general fund:

Appropriated 1935, **\$470,400**



Major Alterations, Naval Vessels—Continued.

By objects	Obligations		
	Estimate, 1936	Estimate, 1935	Actual, 1934
12 Repairs and alterations.....		\$2, 550, 664	\$5, 616, 568
Deduct legislative reductions.....		-14, 800	-213, 704
Grand total obligations.....		2, 535, 864	5, 402, 864
1932 appropriation obligated in 1934.....			-805, 405
1933 appropriation obligated in 1934.....			-1, 740, 283
1934 appropriation obligated in 1933.....			+430, 556
1934 appropriation obligated in 1935.....		-2, 025, 104	+2, 025, 104
Transferred to "Ordnance and Ordnance Stores, 1935".....			+179, 720
Transferred to "Salaries, Bureau of Ordnance, 1935".....			+7, 444
Net total obligations.....		510, 760	5, 500, 000
Less pay restoration provided by sec. 21 (e) act Mar. 28, 1934.....		-14, 800	
Less net requirement for 40-hour week.....		-25, 560	
Estimated savings and unobligated balance.....			
Total estimate or appropriation.....		470, 400	5, 500, 000

INCREASE IN THE NAVY

Increase of the Navy, Construction and Machinery—

Construction and machinery: On account of hulls and outfits of vessels and machinery of vessels heretofore authorized, including the commencement of one cruiser of subcategory (a) and three cruisers of subcategory (b), authorized by the Act approved February 13, 1929 (45 Stat. 1165), \$27,342,000, and, in addition, (1) the Secretary of the Treasury is authorized and directed, upon the request of the Secretary of the Navy, to make transfers during the fiscal year 1935 from the naval supply account fund to this appropriation of sums aggregating not to exceed \$5,000,000, and (2) there is hereby reappropriated for the objects embraced by this paragraph (a) \$1,450,000 of the appropriation "Public Works, Navy, Emergency Construction, Act July 21, 1932", contained in the Act entitled "An Act to relieve destitution, to broaden the lending powers of the Reconstruction Finance Corporation, and to create employment by providing for and expediting a public-works program", approved July 31, 1932, and (b) \$550,000 of the unexpended balances of the amounts heretofore appropriated under the head of "Public Works, Bureau of Yards and Docks", and the total sums hereby made available shall (1) the expenses in connection with continuing the construction of fourteen destroyers, and six submarines which were commenced in the fiscal year 1935 under funds made available from the "Emergency Appropriation Act, fiscal year 1935" and (2) for the commencement of two cruisers of subcategory (b) authorized by the Act approved February 13, 1929 (45 Stat. 1165), and one aircraft carrier, fifteen destroyers, and six submarines authorized by the Act approved March 27, 1934 (48 Stat., pp. 503-505), \$100,000,000 to remain available until expended: *Provided*, the sum to be paid out of the amount available for expenditure under the head of "Construction and Machinery" for the fiscal year [1935] 1936 for employees in the field service assigned to group IV (b) and those performing similar services carried under native and alien schedules in the Schedule of Wages for Civil Employees in the Field Service of the Navy Department shall not exceed [\$465,000]: \$1,000,000 *Provided*, That of the appropriations contained in this Act under the head of "Increase of the Navy", there shall be available such sums as the Secretary of the Navy may from time to time determine to be necessary for the engagement of technical services, [including the purchase of plans, and the employment of personnel in the Navy Department and in the field,] and the employment of personnel in the Navy Department and in the field, the purchase of plans, drafting and other supplies, the expenses of printing and travel, and such other expenses as may be necessary, in addition to those otherwise provided for, owing to the construction of vessels and aircraft heretofore authorized and herein or heretofore appropriated for in part [.] *Provided further*, That the appropriation limitation on expenditures, including armor and armament, on vessels authorized on or prior to February 13, 1929, is hereby waived (acts Mar. 15, 1934, 48 Stat., p. 421; Mar. 27, 1934, 48 Stat., p. 503).

Estimate 1936, \$100,000,000      Appropriated 1935, \$27,342,000

Increase of the Navy, Construction and Machinery—Continued.

By objects	Obligations		
	Estimate, 1936	Estimate, 1935	Actual, 1934
30301 Purchase and construction of vessels.....	\$134, 650, 000	\$135, 250, 500	\$60, 369, 733
30302 Equipage of naval vessels.....	4, 650, 000	5, 000, 000	4, 016, 000
Total obligations.....	139, 300, 000	140, 250, 500	64, 385, 733
Deduct legislative reductions.....		-450, 500	-564, 874
Grand total obligations.....	139, 300, 000	139, 800, 000	63, 820, 909
1934 appropriation obligated prior to 1934.....			+9, 347, 125
1935 appropriation obligated in 1934.....		+23, 478, 617	-23, 478, 617
1936 appropriation obligated in 1934.....	+13, 981, 848		-13, 981, 848
1936 appropriation obligated in 1935.....	+57, 136, 617	-57, 136, 617	
Appropriations subsequent to 1936 obligated in 1934.....			-161, 784
Appropriations subsequent to 1936 obligated in 1935.....		-53, 920, 000	
Appropriations subsequent to 1936 obligated in 1936.....	-110, 418, 465		
Obligations liquidated in 1935 from "Increase of the Navy, Emergency Construction, 1935".....		(-17, 880, 000)	
Received by transfer from—			
Naval Supply Account fund.....			-8, 000, 000
"Public Works, Navy, Emergency Construction".....		-5, 000, 000	-2, 498, 000
"Public Works, Bureau of Yards and Docks".....		-1, 450, 000	-550, 000
Total estimate or appropriation.....	100, 000, 000	27, 342, 000	25, 047, 785

National Industrial Recovery, Bureaus of Construction and Repair and Engineering—

By objects	Obligations		
	Estimate, 1936	Estimate, 1935	Actual, 1934
30 Purchase, construction, and equipment of naval vessels.....	\$3, 805, 047	\$349, 000	\$176, 239, 953
1934 appropriation obligated in 1935.....		-349, 000	+349, 000
1934 appropriation obligated in 1936.....	-3, 805, 047		+3, 805, 047
Received by transfer from Federal Emergency Administration of Public Works.....			-180, 394, 000
Total estimate or appropriation.....			

Increase of the Navy, Emergency Construction, 1935, Bureaus of Construction and Repair and Engineering—

By objects	Obligations		
	Estimate, 1936	Estimate, 1935	Actual, 1934
30 Purchase, construction, and equipment of naval vessels.....		\$17, 880, 000	
Received by transfer from Federal Emergency Administration of Public Works.....		-17, 880, 000	
Total estimate or appropriation.....			

Increase of the Navy, Armor, Armament, and Ammunition—

Armor, armament, and ammunition: Toward the armor, armament, and ammunition for vessels and aircraft heretofore authorized, [\$6,277,334] \$40,000,000, to remain available until expended: *Provided*, That the sum to be paid out of the amount available for expenditure under this head for the fiscal year [1935] 1936 for employees in the field service assigned to group IV (b) and those performing similar services carried under native and alien schedules in the Schedule of Wages for Civil Employees in the Field Service of the Navy Department shall not exceed [\$175,000] \$1,000,000 (acts Mar. 15, 1934, 48 Stat., p. 421; Mar. 27, 1934, 48 Stat., p. 503).

Estimate 1936, \$40,000,000      Appropriated 1935, \$6,277,334

Increase of the Navy, Armor, Armament, and Ammunition—Con.

By objects	Obligations		
	Estimate, 1936	Estimate, 1935	Actual, 1934
14 Maintenance and operation of shore stations.....	\$500,000	\$197,000	\$194,483
16 Miscellaneous operating charges.....	400,000	217,000	211,360
30 Purchase and construction of vessels (armor).....	1,835,000	2,800,000	668,736
34 Reserve stores on hand (armament and ammunition).....	56,265,000	45,739,133	16,879,291
Total obligations.....	59,000,000	48,953,133	17,953,870
Deduct legislative reductions.....		347,800	616,950
Grand total obligations.....	59,000,000	48,605,333	17,336,920
1934 appropriation obligated in 1933.....			+8,043,685
1935 appropriation obligated in 1934.....		+6,277,334	-6,277,334
1936 appropriation obligated in 1934.....	+10,738,271		-10,738,271
1936 appropriation obligated in 1935.....	+37,433,595	-37,433,595	
Appropriations subsequent to 1936, obligated in 1935.....		-3,084,505	
Appropriations subsequent to 1936, obligated in 1936.....	-67,171,866		
Obligations liquidated in 1935 from "Increase of the Navy, Emergency construction, 1935".....		(-7,170,333)	
Net total obligations.....	40,000,000	7,194,234	8,365,000
Less pay restoration provided by sec. 21 (e) act Mar. 28, 1934.....		-347,800	
Less net requirement for 40-hour week provided by sec. 21 (e) act Mar. 28, 1934.....		-569,100	
Estimated savings and unobligated balance.....			
Total estimate or appropriation.....	40,000,000	6,277,334	8,365,000

National Industrial Recovery, Navy, Bureau of Ordnance—

By objects	Obligations		
	Estimate, 1936	Estimate, 1935	Actual, 1934
30 Purchase and construction of vessels (armor).....			\$3,493,243
34 Reserve stores on hand (armament and ammunition).....		\$4,153,146	49,009,380
Total obligations.....		4,153,146	52,502,623
1934 appropriation obligated in 1933.....			+950,231
1934 appropriation obligated in 1935.....		-4,153,146	+4,153,146
Received by transfer from Federal Emergency Administration of Public Works.....			-57,606,000
Total estimate or appropriation.....			

Increase of the Navy, Emergency Construction, 1935, Bureau of Ordnance—

By objects	Obligations		
	Estimate, 1936	Estimate, 1935	Actual, 1934
34 Reserve stores on hand (armament and ammunition for naval vessels and aircraft).....		\$7,170,333	
Received by transfer from Federal Emergency Administration of Public Works.....		-7,170,333	
Total estimate or appropriation.....			

Increase of the Navy, Aviation—

Aviation: Toward the construction and procurement of new aircraft and their equipment, including flight instruments, radio equipment, spare parts and accessories, for vessels and other naval purposes, as authorized by the Act entitled "An Act to establish the composition of the United States Navy with respect to the categories of vessels limited by the treaties, etc." approved March 27, 1934, \$12,500,000, to remain available until expended: *Provided*, That the sum to be paid out of the amount available for expenditure under this head for the fiscal year 1936 for employees in the field service assigned to group IV (b) and those performing similar services carried under native and alien schedules in the Schedule of Wages for Civil Employees in the Field Service of the Navy Department, shall not exceed \$375,000 (act Mar. 27, 1934, 48 Stat., p. 503).

Estimate 1936, **\$12,500,000**

Increase of the Navy, Aviation—Continued.

By objects	Obligations		
	Estimate, 1936	Estimate, 1935	Actual, 1934
14 Maintenance and operation of shore stations.....	\$121,320		
30 Purchase and construction of vessels (aircraft).....	12,378,680	(\$12,652,772)	
32 Additions and improvements to shore stations.....		(2,958,800)	
Obligations liquidated in 1935 from "Increase of the Navy, emergency construction, 1935".....		(-15,611,572)	
Total estimate or appropriation.....	12,500,000		

Increase of the Navy, Emergency Construction, 1935, Bureau of Aeronautics—

By objects	Obligations		
	Estimate, 1936	Estimate, 1935	Actual, 1934
30 Purchase and construction of vessels (aircraft).....		\$12,652,772	
32 Additions and improvements to shore stations.....		2,958,800	
Total.....		15,611,572	
Received by transfer from Federal Emergency Administration of Public Works.....		-15,611,572	
Total estimate or appropriation.....			

Total, increase of the Navy, annual appropriations, general fund:

Estimate 1936, **\$152,500,000**      Appropriated 1935, **\$33,619,334**

That in the expenditure of appropriations in this Act the Secretary of the Navy shall, unless in his discretion the interest of the Government will not permit, purchase or contract for, within the limits of the United States, only articles of the growth, production, or manufacture of the United States, notwithstanding that such articles of the growth, production, or manufacture of the United States may cost more, if such excess of cost be not unreasonable.

The appropriations made in this Act for the purchase or manufacture of equipment or material or of a particular class of equipment or material shall be available for the purchase of letters patent, applications for letters patent, licenses under letters patent, and applications for letters patent that pertain to such equipment or material for which the appropriations are made.

No part of any appropriation made for the Navy shall be expended for any of the purposes herein provided for on account of the Navy Department in the District of Columbia, including personal services of civilians and of enlisted men of the Navy, except as herein expressly authorized: *Provided*, That there may be detailed to the Bureau of Navigation not to exceed at any one time six enlisted men of the Navy: *Provided further*, That enlisted men detailed to the naval dispensary and the radio communication service shall not be regarded as detailed to the Navy Department in the District of Columbia.

No part of the appropriations made in this Act shall be available for the salary or pay of any officer, manager, superintendent, foreman, or other person or persons having charge of the work of any employee of the United States Government while making or causing to be made with a stop watch or other time-measuring device a time study of any job of any such employee between the starting and completion thereof, or of the movements of any such employee while engaged upon such work; nor shall any part of the appropriations made in this Act be available to pay any premiums or bonus or cash reward to any employee in addition to his regular wages, except for suggestions resulting in improvements or economy in the operation of any Government plant; and no part of the moneys herein appropriated for the Naval Establishment or herein made available therefor shall be used or expended under contracts hereafter made for the repair, purchase, or acquirement, by or from any private contractor, of any naval vessel, machinery, article or articles that at the time of the proposed repair, purchase, or acquirement can be repaired, manufactured, or produced in each or any of the Government navy yards or arsenals of the United States, when time and facilities per-

mit, and when, in the judgment of the Secretary of the Navy, such repair, purchase, acquirement, or production would not involve an appreciable increase in cost to the Government: *Provided*, That nothing herein shall be construed as altering or repealing the proviso contained in section 1 of the Act to authorize the construction of certain naval vessels, approved February 13, 1929, which provides that the first and each succeeding alternate cruiser upon which work is undertaken, together with the main engines, armor, and armament shall be constructed or manufactured in the Government navy yards, naval gun factories, naval ordnance plants, or arsenals of the United States, except such material or parts as are not customarily manufactured in such Government plants (*act Mar. 15, 1934, 48 Stat., pp. 421-422*).

**SALARIES**

*Salaries, Office of Secretary of the Navy—*

For compensation for personal services in the District of Columbia, as follows:

Office of the Secretary of the Navy: Secretary of the Navy, Assistant Secretary of the Navy, and other personal services, **[\$154,800] \$163,380** (*U. S. C., title 5, secs. 3, 411, 420, 421a; act Mar. 15, 1934, 48 Stat., p. 422*).

Estimate 1936, **\$163,380**                      Appropriated 1935, **\$154,800**

By objects	Obligations					
	Estimate, 1936		Estimate, 1935		Actual, 1934	
PERSONAL SERVICES, DEPARTMENTAL	Posi- tions	Av. salary	Posi- tions	Av. salary	Posi- tions	Av. salary
Clerical, administrative, and fiscal service:						
Grade 16. Secretary of the Navy.....	1	\$15,000	1	\$15,000	1	\$15,000
Grade 15. Senior executive officer (Assistant Secretary).....	1	9,000	1	9,000	1	8,000
Grade 13. Chief administrative officer (Chief Clerk).....	1	6,000	1	6,000	1	6,000
Grade 12. Head administrative officer.....	3	4,733	3	4,733	3	4,667
Grade 10. Junior administrative officer.....	1	3,600	1	3,600	1	3,600
Grade 9. Senior administrative assistant.....	1	3,200	1	3,200	2	3,300
Grade 8. Administrative assistant.....	3	3,167	3	3,167	3	3,167
Grade 7. Junior administrative assistant.....	2	3,000	2	3,000	3	2,900
Grade 6. Chief stenographer.....	1	2,300	1	2,300	1	2,300
Principal clerk.....	1	2,300	1	2,300	1	2,300
Grade 5. Senior clerk.....	4	2,250	4	2,250	4	2,250
Grade 4. Clerk.....	7	1,954	7	1,954	8	2,003
Clerk-stenographer.....	4	1,800	4	1,800	4	1,800
Grade 3. Assistant clerk.....	9	1,740	9	1,740	9	1,740
Assistant clerk-stenographer.....	3	1,740	3	1,740	4	1,740
Grade 2. Junior clerk.....	6	1,510	6	1,510	5	1,512
Junior clerk-stenographer.....	2	1,530	2	1,530	2	1,530
Junior clerk-typist.....	2	1,620	2	1,620	2	1,620
Grade 1. Underclerk.....	5	1,308	5	1,308	5	1,308
Underoperator, office devices.....	1	1,440	1	1,440	1	1,440
Professional service:						
Grade 5. Senior engineer (safety).....	1	4,600	1	4,600	1	4,600
Grade 3. Associate engineer (petroleum).....	1	3,200	1	3,200	1	3,200
Custodial service:						
Grade 6. Mechanic.....	1	1,740	1	1,740	1	1,680
Grade 4. Undermechanic.....	2	1,440	2	1,440	2	1,410
Grade 3. Messenger.....	3	1,300	3	1,300	4	1,290
Minor mechanic.....	1	1,260	1	1,260	1	1,260
Grade 1. Junior messenger.....	1	600	1	600	1	600
Total permanent, departmental.....	68	163,380	68	163,380	72	172,000
Deduct lapses and administrative furloughs.....						4,437
Net permanent, departmental.....		163,380		163,380		167,543
Deduct legislative reductions.....				8,088		22,059
01 Personal services (net).....		163,380		155,292		145,484
Transferred to Treasury Department.....				+7,596		+703
Net total obligations.....		163,380		162,888		146,187
Less pay restoration provided by sec 21 (e) act Mar. 28, 1934.....				-8,088		
Estimated savings and unobligated balance.....						31,213
Total estimate or appropriation.....		163,380		154,800		177,400

*Salaries, General Board, Navy Department—*

General board, **[\$11,304] \$12,560** (*act Mar. 15, 1934, 48 Stat., p. 422*).

Estimate 1936, **\$12,560**                      Appropriated 1935, **\$11,304**

By objects	Obligations					
	Estimate, 1936		Estimate, 1935		Actual, 1934	
PERSONAL SERVICES, DEPARTMENTAL	Posi- tions	Av. salary	Posi- tions	Av. salary	Posi- tions	Av. salary
Clerical, administrative, and fiscal service:						
Grade 12. Head administrative officer (chief clerk).....	1	\$5,200	1	\$5,200	1	\$5,200
Grade 6. Chief stenographer.....	1	2,300	1	2,300	1	2,300
Grade 5. Senior clerk-stenographer.....	1	2,000	1	2,000	1	2,000
Grade 4. Principal stenographer.....	1	1,800	1	1,800	1	1,800

*Salaries, General Board, Navy Department—Continued.*

By objects	Obligations					
	Estimate, 1936		Estimate, 1935		Actual, 1934	
PERSONAL SERVICES, DEPARTMENTAL—CON.	Posi- tions	Av. salary	Posi- tions	Av. salary	Posi- tions	Av. salary
Custodial service:						
Grade 3. Messenger.....	1	\$1,260	1	\$1,260	1	\$1,260
Total permanent, departmental.....	5	12,560	5	12,560	5	12,560
Deduct lapses and administrative furloughs.....						105
Net permanent, departmental.....		12,560		12,560		12,455
Deduct legislative reductions.....				628		1,696
01 Personal services (net).....		12,560		11,932		10,759
Less pay restoration provided by sec. 21 (e) act Mar. 28, 1934.....				-628		
Estimated savings and unobligated balance.....						754
Total estimate or appropriation.....		12,560		11,304		11,513

*Salaries, Naval Examining and Retiring Boards—*

Naval examining and retiring boards, **[\$9,540] \$10,600** (*U. S. C., title 34, secs. 274, 275, 411; act Mar. 15, 1934, 48 Stat., p. 422*).

Estimate 1936, **\$10,600**                      Appropriated 1935, **\$9,540**

By objects	Obligations					
	Estimate, 1936		Estimate, 1935		Actual, 1934	
PERSONAL SERVICES, DEPARTMENTAL	Posi- tions	Av. salary	Posi- tions	Av. salary	Posi- tions	Av. salary
Clerical, administrative, and fiscal service:						
Grade 8. Administrative assistant (recorder and chief clerk).....	1	\$3,100	1	\$3,100	1	\$3,100
Grade 6. Principal clerk-stenographer.....	1	2,400	1	2,400	1	2,400
Grade 4. Clerk-stenographer.....	1	1,800	1	1,800	1	1,800
Grade 3. Assistant clerk.....	1	1,860	1	1,860	1	1,860
Custodial service:						
Grade 3. Messenger.....	1	1,440	1	1,440	1	1,440
Total permanent, departmental.....	5	10,600	5	10,600	5	10,600
Deduct lapses and administrative furloughs.....						205
Net permanent, departmental.....		10,600		10,600		10,395
Deduct legislative reductions.....				530		1,339
01 Personal services (net).....		10,600		10,070		9,056
Less pay restoration provided by sec. 21 (e) act Mar. 28, 1934.....				-530		
Estimated savings and unobligated balance.....						661
Total estimate or appropriation.....		10,600		9,540		9,717

*Salaries, Compensation Board, Navy Department—*

Compensation board, **[\$6,156] \$6,840** (*act Mar. 15, 1934, 48 Stat., p. 422*).

Estimate 1936, **\$6,840**                      Appropriated 1935, **\$6,156**

By objects	Obligations					
	Estimate, 1936		Estimate, 1935		Actual, 1934	
PERSONAL SERVICES, DEPARTMENTAL	Posi- tions	Av. salary	Posi- tions	Av. salary	Posi- tions	Av. salary
Clerical, administrative, and fiscal service:						
Grade 12. Head accountant and auditor.....	1	\$4,800	1	\$4,800	1	\$4,800
Grade 4. Principal stenographer.....	1	2,040	1	2,040	1	2,040
Grade 3. Assistant clerk.....					1	1,860
Total permanent, departmental.....	2	6,840	2	6,840	3	8,700
Deduct lapses and administrative furloughs.....						656
Net permanent, departmental.....		6,840		6,840		8,044
Deduct legislative reductions.....				342		1,049
Personal services (net).....		6,840		6,498		6,995
Less pay restoration provided by sec. 21 (e) act Mar. 28, 1934.....				-342		
Estimated savings and unobligated balance.....						980
Total estimate or appropriation.....		6,840		6,156		7,975

*Salaries, Office of Naval Records and Library—*

Office of Naval Records and Library, **including employees engaged in the collection or copying and classification, with a view to publication, of the naval records of the war with the Central**

Powers of Europe, \$30,672.] \$34,080 (acts July 7, 1884, 23 Stat., p. 185; Mar. 15, 1934, 48 Stat., p. 422).

Estimate 1936, \$34,080

Appropriated 1935, \$30,672

By objects	Obligations					
	Estimate, 1936		Estimate, 1935		Actual, 1934	
	Posi- tions	Av. salary	Posi- tions	Av. salary	Posi- tions	Av. salary
<b>PERSONAL SERVICES, DEPARTMENTAL</b>						
Clerical, administrative, and fiscal service:						
Grade 7. Junior administrative assistant (chief clerk)	1	\$3,100	1	\$3,100	1	\$3,100
Grade 5. Senior clerk	1	2,200	1	2,200	1	2,200
Grade 4. Clerk	6	1,920	6	1,920	6	1,920
Grade 3. Assistant clerk	1	2,100	1	2,100	1	2,100
Grade 2. Junior clerk	1	1,860	1	1,860	1	1,860
Subprofessional service:						
Grade 6. Senior library assistant	1	2,200	1	2,200	1	2,200
Grade 4. Junior library assistant	1	1,800	1	1,800	1	1,800
Grade 3. Under library assistant	1	1,680	1	1,680	1	1,680
Grade 2. Minor library assistant	1	1,500	1	1,500	1	1,500
Custodial service:						
Grade 3. Messenger	1	1,200	1	1,200	1	1,200
Total permanent, departmental	18	34,080	18	34,080	18	34,080
Deduct lapses and administrative furloughs						350
Net permanent, departmental		34,080		34,080		33,730
Deduct legislative reductions				1,704		4,350
01 Personal services (net)		34,080		32,376		29,380
Less pay restoration provided by sec. 21 (e) act Mar. 28, 1934				-1,704		
Estimated savings and unobligated balance						6,590
Total estimate or appropriation		34,080		30,672		35,970

Salaries, Office of Judge Advocate General, United States Navy—  
Office of Judge Advocate General, \$104,940 \$117,980  
(U. S. C., title 5, sec. 423; act Mar. 15, 1934, 48 Stat., p. 423).

Estimate 1936, \$117,980

Appropriated 1935, \$104,940

By objects	Obligations					
	Estimate, 1936		Estimate, 1935		Actual, 1934	
	Posi- tions	Av. salary	Posi- tions	Av. salary	Posi- tions	Av. salary
<b>PERSONAL SERVICES, DEPARTMENTAL</b>						
Clerical, administrative, and fiscal service:						
Grade 7. Junior administrative assistant	1	\$2,700	1	\$2,700	1	\$2,700
Grade 5. Senior clerk	1	2,400	1	2,400	1	2,400
Grade 4. Principal stenographer	1	1,920	1	1,920	1	1,920
Grade 3. Senior stenographer	2	1,830	2	1,830	2	1,830
Grade 2. Junior clerk	14	1,744	14	1,744	14	1,744
Grade 1. Underclerk-typist	1	1,680	1	1,680	1	1,680
Professional service:						
Grade 7. Head attorney	1	7,000	1	7,000	1	7,000
Grade 6. Principal attorney	1	5,600	1	5,600	1	5,600
Grade 5. Senior attorney	5	4,800	5	4,800	4	4,850
Grade 4. Attorney	1	4,600	1	4,600	1	4,600
Grade 3. Associate legal adviser	1	4,000	1	4,000	2	4,000
Grade 2. Assistant patent examiner	1	3,800	1	3,800	1	3,800
Grade 1. Junior legal assistant	1	3,300	1	3,300	1	3,300
Custodial service:						
Grade 3. Messenger	3	1,280	2	1,320	2	1,320
Total permanent, departmental	45	117,980	44	117,980	44	117,380
Deduct lapses and administrative furloughs		1,200		1,380		2,189
Net permanent, departmental		117,980		116,600		115,191
Deduct legislative reductions				5,830		14,872
01 Personal services (net)		117,980		110,770		100,319
Less pay restoration provided by sec. 21 (e) act Mar. 28, 1934				-5,830		
Estimated savings and unobligated balance						16,768
Total estimate or appropriation		117,980		104,940		117,087

Salaries, Office of Chief of Naval Operations—  
Office of Chief of Naval Operations, \$61,830 \$70,000  
(U. S. C., title 5, sec. 422; act Mar. 15, 1934, 48 Stat., p. 423).

Estimate 1936, \$70,000

Appropriated 1935, \$61,830

By objects	Obligations					
	Estimate, 1936		Estimate, 1935		Actual, 1934	
	Posi- tions	Av. salary	Posi- tions	Av. salary	Posi- tions	Av. salary
<b>PERSONAL SERVICES, DEPARTMENTAL</b>						
Clerical, administrative, and fiscal service:						
Grade 9. Senior administrative assistant	1	\$3,200	1	\$3,200	1	\$3,200
Grade 7. Junior administrative assistant	2	2,850	2	2,850	2	2,850
Grade 6. Principal clerk	1	2,800	1	2,800	1	2,800
Grade 5. Senior photographer	1	2,300	1	2,300	1	2,300
Grade 4. Clerk	1	2,200	1	2,200	1	2,200
Grade 3. Assistant clerk	2	1,980	2	1,980	2	1,980
Grade 2. Junior clerk	2	1,860	2	1,860	2	1,950
Subprofessional service:						
Grade 6. Senior engineering draftsman	5	1,704	5	1,704	5	1,704
Grade 4. Assistant clerk-stenographer	5	1,728	4	1,755	4	1,770
Grade 2. Junior clerk-stenographer	6	1,800	6	1,800	6	1,800
Grade 1. Underclerk	1	1,440	1	1,440	1	1,440
Custodial service:						
Grade 4. Undermechanic	1	1,620	1	1,620	1	1,620
Grade 3. Messenger	4	1,305	4	1,305	4	1,305
Total permanent, departmental	38	70,280	37	68,660	37	68,900
Deduct lapses and administrative furloughs		280		36		574
Net permanent, departmental		70,000		68,624		68,326
Deduct legislative reductions				3,397		8,859
01 Personal services (net)		70,000		65,227		59,467
Less pay restoration provided by sec. 21 (e) act Mar. 28, 1934				-3,397		
Estimated savings and unobligated balance						9,956
Total estimate or appropriation		70,000		61,830		69,423

Salaries, Board of Inspection and Survey, Navy Department—  
Board of Inspection and Survey, \$15,516 \$20,440 (U. S. C., title 34, sec. 491; act Mar. 15, 1934, 48 Stat., p. 423).

Estimate 1936, \$20,440

Appropriated 1935, \$15,516

By objects	Obligations					
	Estimate, 1936		Estimate, 1935		Actual, 1934	
	Posi- tions	Av. salary	Posi- tions	Av. salary	Posi- tions	Av. salary
<b>PERSONAL SERVICES, DEPARTMENTAL</b>						
Clerical, administrative, and fiscal service:						
Grade 7. Junior administrative assistant	1	\$2,600	1	\$2,600	1	\$2,600
Grade 4. Clerk	1	1,800	1	1,800	1	1,800
Grade 3. Assistant clerk-stenographer	1	1,860	1	1,860	1	1,860
Grade 2. Junior clerk-typist	1	1,800	1	1,800	1	1,800
Professional and scientific service:						
Grade 3. Associate engineer (naval architect)	1	3,300	1	3,300	1	3,300
Associate engineer	1	3,200				
Subprofessional service:						
Grade 8. Chief engineering draftsman	1	3,000	1	3,000	1	3,000
Custodial service:						
Grade 3. Messenger	1	1,200	1	1,200	1	1,200
Total permanent, departmental	9	20,440	8	17,240	8	17,240
Deduct lapses and administrative furloughs						90
Net permanent, departmental		20,440		17,240		17,150
Deduct legislative reductions				862		2,213
01 Personal services (net)		20,440		16,378		14,937
Less pay restoration provided by sec. 21 (e) act Mar. 28, 1934				-862		
Estimated savings and unobligated balance						2,517
Total estimate or appropriation		20,440		15,516		17,454

Salaries, Office of Director of Naval Communications—  
Office of Director of Naval Communications, \$108,720 \$125,000  
(act Mar. 15, 1934, 48 Stat., p. 423).

Estimate 1936, \$125,000

Appropriated 1935, \$108,720

Salaries, Office of Director of Naval Communications—Continued.

By objects	Obligations					
	Estimate, 1936		Estimate, 1935		Actual, 1934	
	Posi- tions	Av. salary	Posi- tions	Av. salary	Posi- tions	Av. salary
<b>PERSONAL SERVICES, DEPARTMENTAL</b>						
Clerical, administrative, and fiscal service:						
Grade 8. Administrative assistant.....	1	\$2,900	1	\$2,900	1	\$2,900
Grade 7. Junior administrative assistant..	1	3,200	1	3,200	1	3,200
Grade 6. Principal clerk.....	2	2,350	2	2,350	2	2,350
Grade 5. Senior accounting and auditing assistant.....	1	2,200	1	2,200	1	2,200
Senior clerk.....	4	2,300	4	2,300	4	2,300
Grade 4. Clerk-stenographer.....	1	2,040	1	2,040	1	2,040
Head operator, office devices.....	5	1,956	4	1,995	4	1,995
Clerk.....	4	1,935	4	1,935	4	1,935
Grade 3. Senior stenographer.....	5	1,788	5	1,788	5	1,788
Assistant clerk-stenographer.....	1	1,740	1	1,740	1	1,740
Assistant clerk.....	9	1,687	7	1,706	7	1,723
Grade 2. Junior clerk.....	10	1,656	10	1,656	11	1,680
Junior operator, office devices.....	4	1,560	4	1,560	3	1,600
Junior clerk-typist.....	1	1,500	1	1,500	1	1,500
Junior clerk-stenographer.....	1	1,440	1	1,440	1	1,440
Grade 1. Underclerk.....	1	1,260	1	1,260	1	1,260
Underoperator, office devices.....	10	1,476	10	1,476	10	1,476
<b>Professional service:</b>						
Grade 4. Cryptanalyst.....	1	3,800	1	3,800	1	3,800
Grade 2. Assistant engineer.....	1	2,600	1	2,600	1	2,600
<b>Subprofessional service:</b>						
Grade 8. Chief engineering aide.....	1	2,900	1	2,900	1	2,900
Grade 5. Cryptanalyst aide.....	1	1,800	1	1,800	1	1,800
<b>Custodial service:</b>						
Grade 3. Messenger.....	4	1,260	4	1,260	4	1,260
Total permanent, departmental.....	69	125,520	66	120,480	66	121,080
Deduct lapses and administrative furloughs.....		520				2,092
Net permanent, departmental.....		125,000		120,480		118,988
Deduct legislative reductions.....				6,004		15,388
01 Personal services (net).....		125,000		114,476		103,600
Less pay restoration provided by sec. 21 (e) act Mar. 28, 1934.....				-5,755		
Estimated savings and unobligated balance.....						19,672
Total estimate or appropriation.....		125,000		108,720		123,272

Salaries, Office of Naval Intelligence—

Office of Naval Intelligence, **[\$32,760]** \$39,280 (act Mar. 15, 1934, 48 Stat., p. 423).

Estimate 1936, **\$39,280**

Appropriated 1935, **\$32,760**

By objects	Obligations					
	Estimate, 1936		Estimate, 1935		Actual, 1934	
	Posi- tions	Av. salary	Posi- tions	Av. salary	Posi- tions	Av. salary
<b>PERSONAL SERVICES, DEPARTMENTAL</b>						
Clerical, administrative, and fiscal service:						
Grade 7. Junior administrative assistant..	1	\$2,600	1	\$2,600	1	\$2,600
Grade 6. Principal clerk.....	1	2,300	1	2,300	1	2,300
Grade 5. Senior translator.....	2	2,000	2	2,000	2	2,000
Grade 4. Clerk.....	1	1,860	1	1,860	1	1,860
Clerk-stenographer.....	1	1,920	1	1,920	1	1,920
Grade 3. Assistant clerk.....	1	1,680	1	1,680	1	1,680
Assistant clerk-stenographer.....	4	1,650	4	1,650	4	1,650
Grade 2. Junior clerk.....	1	1,620	1	1,620	1	1,620
Junior clerk-stenographer.....	4	1,500	2	1,560	2	1,560
Junior clerk-typist.....	2	1,560	2	1,560	2	1,560
<b>Subprofessional service:</b>						
Grade 7. Principal library assistant.....	1	2,900	1	2,900	1	2,900
Grade 5. Library assistant.....	1	2,160	1	2,160	1	2,160
<b>Custodial service:</b>						
Grade 3. Messenger.....	2	1,260	2	1,260	2	1,260
Total permanent, departmental.....	22	39,280	20	36,400	20	36,400
Deduct lapses and administrative furlough.....						216
Net permanent, departmental.....		39,280		36,400		36,184
Deduct legislative reductions.....				1,820		4,679
01 Personal services (net).....		39,280		34,580		31,505
Less pay restoration provided by sec. 21 (e) Act Mar. 28, 1934.....				-1,820		
Estimated savings and unobligated balance.....						5,473
Total estimate or appropriation.....		39,280		32,760		36,978

Salaries, Bureau of Navigation—

Bureau of Navigation, **[\$407,943]** \$460,000 (U. S. C., title 5, sec. 429; act Mar. 15 1934, 48 Stat., p. 423).

Estimate 1936, **\$460,000**

Appropriated 1935, **\$407,943**

Salaries, Bureau of Navigation—Continued.

By objects	Obligations					
	Estimate, 1936		Estimate, 1935		Actual, 1934	
	Posi- tions	Av. salary	Posi- tions	Av. salary	Posi- tions	Av. salary
<b>PERSONAL SERVICES, DEPARTMENTAL</b>						
Clerical, administrative, and fiscal service:						
Grade 11. Principal administrative officer (chief clerk).....	1	\$4,200	1	\$4,200	1	\$4,200
Grade 9. Senior administrative assistant.....	3	3,233	3	3,233	3	3,233
Grade 8. Administrative assistant.....	3	2,967	3	2,967	3	2,967
Grade 7. Junior administrative assistant.....	5	2,940	5	2,940	5	2,940
Grade 6. Principal clerk.....	7	2,557	7	2,557	7	2,557
Grade 5. Senior clerk.....	18	2,255	18	2,255	18	2,255
Grade 4. Clerk.....	30	1,883	30	1,883	29	1,906
Clerk-stenographer.....	4	1,905	4	1,905	4	1,905
Grade 3. Assistant clerk.....	52	1,701	51	1,702	51	1,706
Assistant clerk-stenographer.....	18	1,706	18	1,706	18	1,706
Senior operator, office devices.....	1	1,680	1	1,680	1	1,680
Assistant photographer.....	1	1,620	1	1,620	1	1,620
Grade 2. Junior clerk.....	41	1,546	39	1,537	41	1,543
Junior clerk-stenographer.....	23	1,480	23	1,480	23	1,479
Junior clerk-typist.....	27	1,496	25	1,500	23	1,505
Junior stenographer.....	4	1,470	4	1,470	4	1,470
Junior operator, office devices.....	1	1,440	1	1,440	1	1,440
Grade 1. Underclerk.....	4	1,350	4	1,350	5	1,332
Underclerk-typist.....	1	1,260	1	1,260	1	1,260
<b>Professional and scientific service:</b>						
Grade 6. Chief educationist.....	1	6,000	1	6,000	1	6,000
Grade 5. Senior librarian.....	1	4,800	1	4,800	1	4,800
<b>Custodial service:</b>						
Grade 3. Messenger.....	14	1,272	14	1,272	14	1,272
Total permanent, departmental.....	260	462,360	255	454,980	255	455,640
Deduct lapses and administrative furloughs.....		2,360		1,709		8,791
Net permanent, departmental.....		460,000		453,271		446,849
Deduct legislative reductions.....				22,664		57,698
01 Personal services (net).....		460,000		430,607		389,151
Received by transfer from "Instruments and supplies".....				-5,828		
Net total obligations.....		460,000		424,779		389,151
Less pay restoration provided by sec. 21 (e) act Mar. 28, 1934.....				-16,836		
Estimated savings and unobligated balance.....						65,594
Total estimate or appropriation.....		460,000		407,943		454,745

Salaries, Hydrographic Office—

Hydrographic Office, **[\$337,356]** \$397,000 (U. S. C., title 5, sec. 457; act Mar. 15, 1934, 48 Stat., p. 423).

Estimated 1936, **\$397,000**

Appropriated 1935, **\$337,356**

By objects	Obligations					
	Estimate, 1936		Estimate, 1935		Actual, 1934	
	Posi- tions	Av. salary	Posi- tions	Av. salary	Posi- tions	Av. salary
<b>PERSONAL SERVICES, DEPARTMENTAL</b>						
Clerical, administrative, and fiscal service:						
Grade 10. Junior administrative officer (chief clerk).....	1	\$3,500	1	\$3,500	1	\$3,500
Grade 8. Administrative assistant.....	1	3,000	1	3,000	1	3,000
Grade 6. Principal clerk.....	1	2,400	1	2,400	1	2,400
Grade 5. Senior clerk.....	1	2,000	1	2,000	1	2,000
Grade 4. Clerk.....	2	1,800	2	1,800	2	1,800
Principal stenographer.....	1	1,980	1	1,980	1	1,980
Grade 3. Assistant clerk.....	3	1,700	3	1,700	3	1,700
Assistant clerk-stenographer.....	4	1,755	4	1,755	4	1,755
Grade 2. Junior clerk-typist.....	3	1,600	3	1,600	3	1,600
Junior clerk-stenographer.....	2	1,590	2	1,590	2	1,590
Junior operator, office devices.....	1	1,680	1	1,680	1	1,680
Grade 1. Underclerk.....	2	1,410	2	1,410	2	1,410
<b>Professional service:</b>						
Grade 6. Principal engineer.....	1	5,600	1	5,600	1	5,600
Grade 5. Senior scientist.....	1	4,600	1	4,600	1	4,600
Senior engineer.....	7	4,629	7	4,629	7	4,629
Senior engraver.....	1	4,600	1	4,600	1	4,600
Grade 4. Engineer.....	3	3,800	3	3,800	3	3,800
Grade 3. Associate engineer.....	17	3,294	17	3,294	16	3,269
Associate engraver.....	4	3,300	4	3,300	4	3,300
Grade 2. Assistant engineer.....	7	2,700	7	2,700	7	2,700
Assistant scientist.....	7	2,729	7	2,729	7	2,729
Grade 1. Junior engineer.....	9	2,099	6	2,150	6	2,150
Junior scientist.....	4	2,000	2	2,000	2	2,000
<b>Subprofessional service:</b>						
Grade 8. Chief engineering draftsman.....	6	2,683	6	2,683	6	2,683
Chief lithographer, artistic.....	7	2,600	7	2,600	7	2,600
Chief lithographer, mechanical.....	1	2,600	1	2,600	1	2,600
Grade 7. Principal engineering draftsman.....	4	2,375	4	2,375	4	2,375
Principal lithographer, artistic.....	1	2,300	1	2,300	1	2,300
Principal lithographer, me- chanical.....	1	2,300	1	2,300	1	2,300

Salaries, Hydrographic Office—Continued.

By objects	Obligations					
	Estimate, 1936		Estimate, 1935		Actual, 1934	
	Posi- tions	Av. salary	Posi- tions	Av. salary	Posi- tions	Av. salary
<b>PERSONAL SERVICES, DEPARTMENTAL—CON.</b>						
Subprofessional service—Continued.						
Grade 6. Senior engineering draftsman	12	\$2,125	11	\$2,136	11	\$2,136
Senior lithographer, artistic	5	2,180	4	2,225	4	2,225
Senior lithographer, mechanical	13	2,185	12	2,200	12	2,200
Engineering aide	1	2,000	1	2,000	1	2,000
Grade 5. Engineering draftsman	1	1,800	1	1,800	1	1,800
Lithographer, artistic	2	1,800	2	1,800	2	1,800
Engineering aide	1	1,800	1	1,800	1	1,800
Grade 4. Assistant engineering draftsman	2	1,620	2	1,620	2	1,620
Assistant lithographer, artistic	1	1,650	1	1,650	1	1,650
Assistant lithographer, mechanical	2	1,620	2	1,620	2	1,620
Grade 3. Junior engineering draftsman	8	1,500	8	1,500	8	1,500
Junior lithographer, artistic	3	1,440	3	1,440	3	1,440
Junior lithographer, mechanical	2	1,620	2	1,620	2	1,620
Grade 2. Apprentice lithographer, artistic	8	1,260	6	1,260	3	1,260
Apprentice lithographer, mechanical	3	1,260	2	1,260	2	1,260
Grade 1. Minor apprentice lithographer, mechanical	2	1,020	2	1,020	2	1,020
Custodial service:						
Grade 3. Messenger	3	1,320	3	1,320	3	1,320
Senior laborer	4	1,350	4	1,350	5	1,356
Total permanent, departmental	176	411,758	165	391,978	162	385,884
Deduct lapses and administrative furloughs		7,758		8,838		4,097
Net permanent, departmental		404,000		383,140		381,787
Temporary employees, departmental				1,700		9,886
All personal services, departmental		404,000		384,840		391,673
Deduct legislative reductions				18,742		50,372
01 Personal services (net)		404,000		366,098		341,301
Credits for work done under sec. 601, economy act		7,000		10,000		10,281
Net total obligations		397,000		356,098		331,020
Less pay restoration provided by sec. 21 (e) act Mar. 23, 1934				-18,742		
Estimated savings and unobligated balance						47,765
Total estimate or appropriation		397,000		337,356		378,785

Salaries, Naval Observatory—

Naval Observatory, including \$2,500 for pay of computers on piece-work in preparing for publication the American Ephemeris and Nautical Almanac and in improving the tables of the planets, moon, and stars, **[\$149,994]** \$169,460 (U. S. C., title 5, secs. 463, 464; acts Aug. 31, 1842, 5 Stat., p. 576; Mar. 3, 1849, 9 Stat., p. 375; Mar. 15, 1934, 48 Stat., p. 423).

Estimate 1936, **\$169,460** Appropriated 1935, **\$149,994**

By objects	Obligations					
	Estimate, 1936		Estimate, 1935		Actual, 1934	
	Posi- tions	Av. salary	Posi- tions	Av. salary	Posi- tions	Av. salary
<b>PERSONAL SERVICES, DEPARTMENTAL</b>						
Clerical, administrative, and fiscal service:						
Grade 8. Administrative assistant	1	\$3,500	1	\$3,500	1	\$3,500
Grade 6. Principal clerk	1	2,600	1	2,600	1	2,600
Grade 5. Senior clerk	1	2,000	1	2,000	1	2,000
Grade 4. Principal stenographer	1	1,980	1	1,980	1	1,980
Clerk	2	1,890	2	1,890	2	1,890
Grade 3. Assistant clerk	1	1,680	1	1,680	1	1,680
Assistant clerk-stenographer	1	1,800	1	1,800	1	1,800
Grade 2. Junior clerk	1	1,680	1	1,680	1	1,680
Professional service:						
Grade 7. Head scientist	1	6,500	1	6,500	1	6,500
Grade 6. Principal scientist	2	5,600	2	5,600	3	5,600
Grade 5. Senior scientist	2	4,600	2	4,600	2	4,600
Grade 4. Scientist	4	3,900	4	3,900	4	3,900
Grade 3. Associate scientist	5	3,320	5	3,320	5	3,301
Grade 2. Assistant scientist	7	2,686	6	2,700	6	3,700
Assistant scientist	1	(1)	1	(1)	1	(1)
Grade 1. Junior scientist	7	2,100	6	2,117	6	2,109
Subprofessional service:						
Grade 7. Principal laboratory mechanic	1	2,700	1	2,700	1	2,700
Grade 5. Scientific aide	4	1,860	4	1,860	4	1,878
Grade 4. Junior library assistant	1	1,740	1	1,740	1	1,740
Assistant laboratory mechanic	1	1,620	1	1,620	1	1,620
Grade 3. Gardener	1	1,680	1	1,680	1	1,680
Junior scientific aide	4	1,470	4	1,470	4	1,479
Custodial service:						
Grade 3. Principal mechanic	2	2,200	2	2,200	2	2,200
Grade 6. Mechanic	2	1,770	2	1,770	2	1,770
Grade 4. Undermechanic	1	1,320	1	1,320	1	1,320

<sup>1</sup> Piecework computer.

Salaries, Naval Observatory—Continued.

By objects	Obligations					
	Estimate, 1936		Estimate, 1935		Actual, 1934	
	Posi- tions	Av. salary	Posi- tions	Av. salary	Posi- tions	Av. salary
<b>PERSONAL SERVICES, DEPARTMENTAL—CON.</b>						
Custodial service—Continued.						
Grade 3. Minor mechanic	4	\$1,380	4	\$1,380	4	\$1,380
Guard (watchman)	7	1,329	7	1,329	7	1,329
Messenger	3	1,400	3	1,400	3	1,400
Senior laborer	2	1,290	2	1,290	2	1,290
Chauffeur	1	1,200	1	1,200	1	1,200
Grade 2. Junior laborer	4	1,140	4	1,140	4	1,131
Total permanent, departmental	76	171,800	74	167,199	75	169,560
Deduct lapses and administrative furloughs		240		389		1,620
Net permanent, departmental		171,560		166,810		167,940
Temporary employees, departmental				1,950		1,300
All personal services, departmental		171,560		168,760		169,240
Deduct subsistence and quarters furnished		2,100		2,100		2,025
Deduct legislative reductions		169,460		166,660		167,215
				8,333		21,783
01 Personal services (net)		169,460		158,327		145,432
Less pay restoration provided by sec. 21 (e) act Mar. 23, 1934				-8,333		
Estimated savings and unobligated balance						24,144
Total estimate or appropriation		169,460		149,994		169,576

<sup>2</sup> Includes \$2,500 for piecework computer.

Salaries, Bureau of Engineering—

Bureau of Engineering, **[\$268,470]** \$297,500 (U. S. C., title 5, sec. 429; act Mar. 15, 1934, 48 Stat., p. 423).

Estimate 1936, **\$297,500** Appropriated 1935, **\$268,470**

By objects	Obligations					
	Estimate, 1936		Estimate, 1935		Actual, 1934	
	Posi- tions	Av. salary	Posi- tions	Av. salary	Posi- tions	Av. salary
<b>PERSONAL SERVICES, DEPARTMENTAL</b>						
Clerical, administrative, and fiscal service:						
Grade 10. Junior administrative officer	1	\$3,700	1	\$3,700	1	\$3,600
Grade 9. Senior administrative assistant	1	3,500	1	3,500	1	3,500
Grade 8. Administrative assistant	1	3,100	1	3,100	1	3,100
Grade 7. Junior administrative assistant	2	2,800	2	2,800	2	2,800
Grade 6. Principal clerk	1	2,900	1	2,900	1	2,900
Grade 5. Senior clerk	6	2,233	6	2,233	6	2,233
Senior clerk-stenographer	1	2,200	1	2,200	1	2,200
Junior photographer	1	2,100	1	2,100	1	2,100
Grade 4. Clerk	5	1,848	5	1,848	3	1,900
Principal stenographer	1	2,040	1	2,040	1	2,040
Clerk-stenographer	3	1,880	3	1,880	3	1,880
Grade 3. Assistant clerk	3	1,680	3	1,680	2	1,710
Senior stenographer	17	1,698	17	1,698	17	1,705
Assistant clerk-stenographer	6	1,760	6	1,760	10	1,746
Grade 2. Junior clerk	1	1,740	1	1,740	4	1,680
Junior clerk-typist	2	1,530	2	1,530	2	1,530
Junior operator, office devices (multigraph operator)	1	1,620	1	1,620	1	1,620
Grade 1. Underclerk	4	1,395	4	1,395	4	1,395
Underoperator, office devices	4	1,620	4	1,620	4	1,620
Professional service:						
Grade 6. Principal engineer	3	5,667	3	5,667	3	5,667
Grade 5. Senior engineer	3	4,600	3	4,600	3	4,600
Grade 4. Engineer	17	3,918	17	3,918	19	3,905
Grade 3. Associate engineer	16	3,300	16	3,300	16	3,300
Grade 2. Assistant engineer	2	2,700	2	2,700	3	2,700
Subprofessional service:						
Grade 8. Chief engineering aide	1	2,600	1	2,600	1	2,600
Grade 7. Principal engineering draftsman	1	2,500	1	2,500	2	2,400
Grade 6. Senior engineering draftsman	2	2,000	2	2,000	2	2,000
Grade 5. Engineering draftsman	1	1,800	1	1,800		
Grade 4. Assistant engineering draftsman	1	1,620	1	1,620	1	1,620
Grade 3. Junior engineering draftsman	2	1,440	2	1,440	2	1,440
Custodial service:						
Grade 3. Messenger	9	1,293	9	1,293	10	1,284
Total permanent, departmental	119	299,000	119	299,000	127	317,740
Deduct lapses and administrative furloughs		1,500		1,495		19,165
Net permanent, departmental		297,500		297,505		298,575
Deduct legislative reductions				14,875		38,604
01 Personal services (net)		297,500		282,630		259,971
Received by transfer from "Engineering, Bureau of Engineering, 1935"				-14,915		
Net total obligations		297,500		267,715		259,971
Estimated savings and unobligated balance				755		42,486
Total estimate or appropriation		297,500		268,470		302,457

*Salaries, Bureau of Construction and Repair—*  
 Bureau of Construction and Repair, **[\$312,670]** \$347,479  
 (U. S. C., title 5, sec. 429; act Mar. 15, 1934, 48 Stat., p. 423).  
 Estimate 1936, **\$347,479** Appropriated 1935, **\$312,670**

By objects	Obligations					
	Estimate, 1936		Estimate, 1935		Actual, 1934	
	Posi- tions	Av. salary	Posi- tions	Av. salary	Posi- tions	Av. salary
<b>PERSONAL SERVICES, DEPARTMENTAL</b>						
Clerical, administrative, and fiscal service:						
Grade 10. Junior administrative officer	1	\$3,900	1	\$3,900	1	\$3,900
Grade 8. Administrative assistant	1	3,000	1	3,000	1	3,000
Grade 7. Junior administrative assistant	1	2,700	1	2,700	1	2,700
Grade 6. Principal clerk	3	2,500	3	2,500	3	2,500
Grade 5. Senior clerk	6	2,220	6	2,220	6	2,220
Senior clerk-stenographer	2	2,350	2	2,350	2	2,350
Senior photographer	1	2,000	1	2,000	1	2,000
Grade 4. Clerk	6	1,920	6	1,920	6	1,920
Clerk-stenographer	2	1,980	2	1,980	2	1,980
Principal stenographer	3	2,000	3	2,000	3	2,000
Grade 3. Senior stenographer	8	1,762	8	1,762	7	1,803
Assistant clerk	9	1,713	9	1,713	9	1,713
Assistant clerk-stenographer	1	1,620	1	1,620	2	1,650
Grade 2. Junior clerk	5	1,476	5	1,476	5	1,488
Senior typist	2	1,560	2	1,560	2	1,560
Junior stenographer	1	1,440	1	1,440	1	1,440
Junior clerk-typist	2	1,530	2	1,530	2	1,530
Grade 1. Underclerk	3	1,380	3	1,380	3	1,380
Underclerk-typist	1	1,380	1	1,380	1	1,380
Professional service:						
Grade 6. Principal engineer	2	6,100	2	6,100	2	6,100
Grade 5. Senior engineer	14	4,757	14	4,757	15	4,760
Grade 4. Engineer	11	3,890	11	3,890	10	3,900
Grade 3. Associate engineer	15	3,360	15	3,360	17	3,358
Associate chemist	1	3,300	1	3,300	1	3,300
Associate legal adviser	1	3,200	1	3,200	1	3,200
Grade 2. Assistant engineer	10	2,800	10	2,800	12	2,791
Grade 1. Junior engineer	3	2,033	3	2,033	3	2,033
Subprofessional service:						
Grade 8. Chief engineering aide	1	2,900	1	2,900	1	2,900
Chief engineering draftsman	3	2,800	3	2,800	4	2,750
Grade 7. Principal engineering aide	1	2,500	1	2,500	1	2,500
Grade 6. Senior engineering draftsman	1	2,200	1	2,200	1	2,200
Senior engineering aide	1	2,000	1	2,000	1	2,000
Custodial service:						
Grade 3. Messenger	7	1,277	7	1,277	7	1,277
Total permanent, departmental	129	349,779	129	349,779	134	365,827
Deduct lapses and administrative furloughs		2,300		2,300		16,771
Net permanent, departmental		347,479		347,479		349,056
Deduct legislative reductions				17,438		45,104
01 Personal services (net)		347,479		330,041		303,952
Received by transfer from appropriation "Construction and Repair"				-17,371		
Net total obligation		347,479		312,670		303,952
Estimated savings and unobligated balance						53,922
Total estimate or appropriation		347,479		312,670		357,874

*Salaries, Bureau of Ordnance—*  
 Bureau of Ordnance, **[\$134,703]** \$149,000 (U. S. C., title 5, sec. 429; act Mar. 15, 1934, 48 Stat., p. 423).  
 Estimate 1936, **\$149,000** Appropriated 1935, **\$134,703**

By objects	Obligations					
	Estimate, 1936		Estimate, 1935		Actual, 1934	
	Posi- tions	Av. salary	Posi- tions	Av. salary	Posi- tions	Av. salary
<b>PERSONAL SERVICE, DEPARTMENTAL</b>						
Clerical, administrative, and fiscal service:						
Grade 13. Chief administrative officer	1	\$5,600	1	\$5,600	1	\$5,600
Grade 10. Junior administrative officer (chief clerk)	1	3,600	1	3,600	1	3,500
Grade 6. Principal clerk	1	2,900	1	2,900	1	2,900
Grade 5. Senior clerk	4	2,275	4	2,275	4	2,250
Senior clerk-stenographer	2	2,150	2	2,150	2	2,100
Grade 4. Clerk	1	1,800	1	1,800	1	2,100
Clerk-stenographer	5	1,944	5	1,944	5	1,932
Grade 3. Assistant clerk	5	1,728	5	1,728	6	1,710
Assistant clerk-stenographer	7	1,740	7	1,740	7	1,723
Grade 2. Junior clerk	1	1,440	1	1,440	1	1,440
Grade 1. Underclerk	2	1,320	2	1,320	2	1,290
Professional and scientific service:						
Grade 6. Principal engineer	2	6,000	2	6,000	2	6,000
Grade 5. Senior engineer	5	4,760	5	4,760	5	4,760
Grade 4. Engineer	2	4,000	2	4,000	2	4,000
Grade 3. Associate engineer	6	3,317	6	3,317	6	3,317
Grade 2. Assistant engineer	3	2,833	3	2,833	3	2,833
Grade 1. Junior engineer	3	2,100	3	2,100	3	2,100
Subprofessional service:						
Grade 8. Chief engineering draftsman	1	3,000	1	3,000	1	3,000
Custodial service:						
Grade 3. Messenger	3	1,240	3	1,240	3	1,240
Grade 2. Assistant messenger	2	1,230	2	1,230	2	1,230
Total permanent, departmental	57	149,600	57	149,600	58	150,980

*Salaries, Bureau of Ordnance—Continued.*

By objects	Obligations		
	Estimate, 1936	Estimate, 1935	Actual, 1934
<b>PERSONAL SERVICES, DEPARTMENTAL—CON.</b>			
Deduct lapses and administrative furloughs	\$600	\$9	\$2,553
Net permanent, departmental	149,000	149,591	148,427
Deduct legislative reductions		7,444	19,166
01 Personal services, net	149,000	142,147	129,261
Received by transfer from appropriation "Major alterations, naval vessels (Ordnance allotment)"		-7,444	
Net total obligations	149,000	134,703	129,261
Estimated savings and unobligated balance			21,984
Total estimate or appropriation	149,000	134,703	151,245

*Salaries, Bureau of Supplies and Accounts—*  
 Bureau of Supplies and Accounts, **[\$683,670]** \$777,540  
 (U. S. C., title 5, sec. 429; act Mar. 15, 1934, 48 Stat., p. 423).  
 Estimate 1936, **\$777,540** Appropriated 1935, **\$683,670**

By objects	Obligations					
	Estimate, 1936		Estimate, 1935		Actual, 1934	
	Posi- tions	Av. salary	Posi- tions	Av. salary	Posi- tions	Av. salary
<b>PERSONAL SERVICES, DEPARTMENTAL</b>						
Clerical, administrative, and fiscal service:						
Grade 14. Special executive officer (special assistant to Paymaster General of the Navy)	1	\$6,500	1	\$6,500	1	\$6,500
Grade 13. Executive accountant and auditor	2	6,000	2	6,000	2	5,600
Grade 10. Junior administrative officer (civilian assistant)	1	3,800	1	3,800	1	3,800
Grade 9. Senior administrative assistant (chief of division)	5	3,500	5	3,500	7	3,386
Grade 8. Administrative assistant (chief of division)	2	3,300	2	3,300	2	3,250
Assistant traffic manager	2	3,100	2	3,100	2	3,000
Grade 7. Junior administrative assistant (chief of division)	4	2,950	4	2,950	6	2,867
Senior transportation rate and traffic auditor	3	2,700	3	2,700	4	2,700
Grade 6. Principal clerk (chief of section; assistant chief of section)	17	2,553	17	2,553	14	2,607
Transportation rate and traffic auditor	2	2,350	2	2,350	2	2,350
Grade 5. Senior Clerk	34	2,188	33	2,194	32	2,216
Senior clerk-stenographer	1	2,500	1	2,500	1	2,500
Senior transportation rate and traffic clerk	4	2,100	4	2,100	4	2,100
Grade 4. Clerk	74	1,905	73	1,907	76	1,927
Principal stenographer	1	2,160	1	2,160	1	2,160
Clerk-stenographer	1	1,920	1	1,920	1	1,920
Transportation rate and traffic clerk	6	1,890	6	1,890	6	1,890
Head operator, office devices	1	2,160	1	2,160	1	2,160
Grade 3. Assistant clerk	108	1,743	105	1,746	104	1,754
Senior stenographer	7	1,757	7	1,757	6	1,760
Assistant clerk-stenographer	18	1,773	17	1,782	17	1,786
Junior transportation rate and traffic clerk	1	1,740	1	1,740	1	1,740
Senior operator, office devices	2	1,710	2	1,710	2	1,710
Grade 2. Junior clerk	42	1,591	42	1,591	44	1,598
Senior typist	5	1,536	5	1,536	7	1,526
Junior stenographer	6	1,490	6	1,490	5	1,500
Junior clerk-typist	15	1,536	9	1,600	11	1,571
Junior clerk-stenographer	1	1,440	1	1,440	3	1,540
Grade 1. Underclerk	10	1,572	9	1,587	9	1,587
Junior operator, office devices	13	1,320	13	1,320	15	1,320
Junior typist	1	1,620	1	1,620	1	1,620
Underoperator, office devices	5	1,404	5	1,404	5	1,428
Professional service:						
Grade 3. Associate attorney	1	3,200	1	3,200	1	3,200
Custodial service:						
Grade 3. Messenger	18	1,313	15	1,336	15	1,336
Grade 2. Assistant messenger	3	1,080	3	1,080	3	1,080
Total permanent, departmental	417	781,620	401	757,660	412	781,000
Deduct lapses and administrative furloughs		4,080		1,726		27,711
Net permanent, departmental		777,540		755,934		753,289
Temporary employees, departmental				1,000		973
All personal services, departmental		777,540		756,934		754,262
Deduct legislative reductions				37,847		97,650
01 Personal services (net)		777,540		719,087		656,612
Received by transfer from "Naval supply account fund"				-37,847		
Transferred to Treasury Department "Salaries, Procurement Division"				+2,430		+1,238
Net total obligations		777,540		683,670		657,850
Estimated savings and unobligated balance						110,790
Total estimate or appropriation		777,540		683,670		768,640

*Salaries, Bureau of Medicine and Surgery—*  
 Bureau of Medicine and Surgery, **[\$69,048]** \$83,240 (U. S. C.,  
 title 5, sec. 429; act Mar. 15, 1934, 48 Stat., p. 423).  
 Estimate 1936, **\$83,240** Appropriated 1935, **\$69,048**

By objects	Obligations					
	Estimate, 1936		Estimate, 1935		Actual, 1934	
	Posi- tions	Av. salary	Posi- tions	Av. salary	Posi- tions	Av. salary
<b>PERSONAL SERVICES, DEPARTMENTAL</b>						
Clerical, administrative, and fiscal service:						
Grade 10. Junior administrative officer (chief clerk)	1	\$3,700	1	\$3,700	1	\$3,700
Grade 7. Junior administrative assistant (assistant chief clerk)	1	3,100	1	3,100	1	3,100
Grade 6. Principal clerk (chief of section)	2	2,550	2	2,550	2	2,550
Grade 5. Senior clerk	4	2,275	4	2,275	4	2,275
Grade 4. Clerk	4	1,965	4	1,965	4	1,965
Clerk-stenographer	1	1,920	1	1,920	1	1,920
Grade 3. Assistant clerk	12	1,720	12	1,720	12	1,720
Assistant clerk-stenographer	9	1,727	10	1,716	10	1,716
Grade 2. Junior clerk	3	1,460	3	1,460	3	1,460
Junior clerk-stenographer	2	1,440	2	1,440	2	1,440
Senior typist	6	1,440	1	1,440	1	1,440
Grade 1. Underclerk	3	1,320	2	1,350	2	1,350
<b>Custodial service:</b>						
Grade 3. Messenger	4	1,240	4	1,290	4	1,290
Total permanent, departmental	52	91,980	47	85,140	47	85,140
Deduct lapses and administrative furloughs		460		180		593
Net permanent, departmental		91,520		84,960		84,547
Temporary employees, departmental						480
All personal services, departmental		91,520		84,960		85,027
Deduct legislative reductions				4,046		10,970
01 Personal services (net)		91,520		80,914		74,057
Received by transfer from—						
“Salaries and expenses, Veterans’ Admin- istration”		-8,280		-7,866		-8,280
“Naval Hospital Fund”				-4,000		
Net total obligations		\$3,240		69,048		65,777
Estimated savings and unobligated bal- ance						9,431
Total estimate or appropriation		\$3,240		69,048		75,208

*Salaries, Bureau of Yards and Docks—*  
 Bureau of Yards and Docks, **[\$251,450]** \$276,800 (U. S. C.,  
 title 5, sec. 429; act Mar. 15, 1934, 48 Stat., p. 423).  
 Estimate 1936, **\$276,800** Appropriated 1935, **\$251,450**

By objects	Obligations					
	Estimate, 1936		Estimate, 1935		Actual, 1934	
	Posi- tions	Av. salary	Posi- tions	Av. salary	Posi- tions	Av. salary
<b>PERSONAL SERVICES, DEPARTMENTAL</b>						
Clerical, administrative, and fiscal service:						
Grade 13. Chief administrative officer	1	\$5,800	1	\$5,800	1	\$5,800
Grade 10. Junior administrative officer (chief clerk)	1	3,800	1	3,800	1	3,800
Grade 6. Principal clerk	2	2,350	2	2,350	2	2,350
Grade 5. Senior clerk	3	2,300	3	2,300	3	2,300
Grade 4. Clerk	1	2,160	1	2,160	1	2,160
Clerk	4	1,890	4	1,890	4	1,890
Head operator, office devices	1	1,800	1	1,800	1	1,800
Grade 3. Senior stenographer	8	1,800	8	1,800	8	1,800
Assistant clerk-stenographer	1	1,740	1	1,740	1	1,740
Assistant clerk	3	1,600	3	1,600	3	1,600
Grade 2. Junior clerk-typist	3	1,600	3	1,600	3	1,600
Senior typist	1	1,740	1	1,740	1	1,740
Underoperator office devices	1	1,620	1	1,620	1	1,620
Junior clerk	3	1,520	3	1,520	3	1,520
Junior clerk-stenographer						1,440
Grade 1. Under clerk	2	1,410	2	1,410	2	1,410
Under operator office devices	3	1,460	3	1,460	3	1,460
<b>Professional service:</b>						
Grade 6. Principal engineer	3	5,800	3	5,800	4	5,800
Grade 5. Senior attorney	1	5,000	1	5,000	1	5,000
Senior engineer	8	4,725	8	4,725	8	4,725
Grade 4. Engineer	10	4,140	10	4,140	10	4,140
Grade 3. Associate engineer	15	3,440	15	3,440	15	3,440
Grade 2. Assistant engineer	10	2,790	10	2,790	10	2,790
Grade 1. Junior architect	1	2,000	1	2,000	1	2,000
Junior engineer						2,000
<b>Subprofessional service:</b>						
Grade 6. Senior engineering draftsman	2	2,050	2	2,050	2	2,050
Grade 5. Engineering aide	1	1,980	1	1,980	1	1,980
Engineering draftsman	1	1,860	1	1,860	1	1,860
Grade 4. Assistant engineering draftsman	1	1,620	1	1,620	1	1,620
Grade 3. Junior engineering draftsman	1	1,560	1	1,560	1	1,560

*Salaries, Bureau of Yards and Docks—Continued.*

By objects	Obligations					
	Estimate, 1936		Estimate, 1935		Actual, 1934	
	Posi- tions	Av. salary	Posi- tions	Av. salary	Posi- tions	Av. salary
<b>PERSONAL SERVICES, DEPARTMENTAL—CON.</b>						
Custodial service:						
Grade 3. Messenger	6	\$1,280	6	\$1,280	6	\$1,280
Senior laborer	1	1,260	1	1,260	1	1,260
Grade 2. Junior laborer	1	1,260	1	1,260	1	1,260
Total permanent, departmental	100	278,180	100	278,180	103	289,080
Deduct lapses and administrative furloughs		1,380				17,223
Net permanent, departmental		276,800		278,180		271,857
Deduct legislative reductions				13,969		38,794
01 Personal services (net)		276,800		264,211		233,063
Received by transfer from “Public Works”				-13,969		
Net total obligations		276,800		250,242		233,063
Estimated savings and unobligated bal- ance				1,208		48,272
Total estimate or appropriation		276,800		251,450		281,335

*Salaries, Bureau of Aeronautics—*  
 Bureau of Aeronautics, **[\$237,078]** \$282,660 (U. S. C., title 5,  
 sec. 429; act Mar. 15, 1934, 48 Stat., p. 423).  
 Estimate 1936, **\$282,660** Appropriated 1935, **\$237,078**

By objects	Obligations					
	Estimate, 1936		Estimate, 1935		Actual, 1934	
	Posi- tions	Av. salary	Posi- tions	Av. salary	Posi- tions	Av. salary
<b>PERSONAL SERVICES, DEPARTMENTAL</b>						
Clerical, administrative, and fiscal service:						
Grade 10. Junior administrative officer	1	\$3,600	1	\$3,600	1	\$3,600
Grade 9. Senior administrative assistant	2	3,450	2	3,450	2	3,450
Grade 8. Administrative assistant	1	3,300	1	3,300	1	3,300
Grade 7. Junior administrative assistant	2	2,800	2	2,800	2	2,800
Grade 6. Principal clerk	1	2,300	1	2,300	1	2,300
Grade 5. Senior clerk	1	2,400	1	2,400	1	2,400
Grade 4. Clerk	7	1,911	7	1,911	7	1,911
Clerk-stenographer	4	1,965	4	1,965	4	1,965
Photographer	1	1,860	1	1,860	1	1,860
Grade 3. Assistant clerk	14	1,655	11	1,664	11	1,664
Senior stenographer	17	1,667	14	1,676	14	1,676
Assistant clerk-stenographer	4	1,725	4	1,725	4	1,725
Grade 2. Junior clerk	3	1,500	3	1,500	3	1,500
Senior typist	1	1,680	1	1,680	1	1,680
Junior stenographer	3	1,440	2	1,440	2	1,440
Junior clerk-typist	6	1,450	6	1,450	6	1,450
Junior operator, office devices	1	1,500	1	1,500	1	1,500
Grade 1. Underclerk	1	1,260	1	1,260	1	1,260
Underoperator, office devices	1	1,620	1	1,620	1	1,620
<b>Professional service:</b>						
Grade 6. Principal engineer	3	5,867	3	5,867	3	5,867
Grade 5. Senior engineer	7	4,743	7	4,743	7	4,743
Grade 4. Engineer	3	3,867	2	3,900	2	3,900
Patent examiner	1	3,800	1	3,800	1	3,800
Grade 3. Associate engineer	16	3,356	15	3,367	15	3,367
Associate patent examiner	1	3,300	1	3,300	1	3,300
Grade 2. Assistant engineer	3	2,733	3	2,733	3	2,733
<b>Subprofessional service:</b>						
Grade 8. Chief engineering draftsman	2	2,750	2	2,750	2	2,750
Grade 7. Principal engineering draftsman	1	2,500	1	2,500	1	2,500
Grade 6. Senior engineering draftsman	3	2,200	2	2,300	2	2,300
<b>Custodial service:</b>						
Grade 3. Messenger	6	1,300	6	1,300	6	1,300
Grade 2. Assistant messenger	1	1,140	1	1,140	1	1,140
Total permanent, departmental	118	284,080	108	263,951	108	263,951
Deduct lapses and administrative furloughs		1,420		531		2,631
Net permanent, departmental		282,660		263,420		261,320
Deduct legislative reductions				13,171		33,718
01 Personal services (net)		282,660		250,249		227,602
Received by transfer from “Aviation, Navy”				-13,171		
Net total obligations		282,660		237,078		227,602
Estimated savings and unobligated bal- ance						35,818
Total estimate or appropriation		282,660		237,078		263,420

In all, salaries, Navy Department, **[\$3,388,620]** \$3,840,839.

Annual appropriations, general fund:  
 Estimate 1936, **\$3,840,839** Appropriated 1935, **\$3,388,620**





technical subjects connected with the work of the Hydrographic Office, **[\$62,000]** \$93,000 (U. S. C., title 5, sec. 457; act Mar. 15, 1934, 48 Stat., p. 424).

Est. 1936, \$93,000 App. 1935, \$62,000

By objects	Obligations		
	Estimate, 1936	Estimate, 1935	Actual, 1934
Supplies and materials:			
0200 Stationery and office supplies	\$10,000	\$10,000	\$8,033
0280 Sundry supplies	17,000	17,000	15,825
0290 Materials (chart paper)	24,000	24,000	21,115
<b>02 Total supplies and materials</b>	<b>51,000</b>	<b>51,000</b>	<b>44,973</b>
Communication service:			
0500 Telegraph service	400	400	400
0520 Other communication service	2,600	2,600	2,600
<b>05 Total communication service</b>	<b>3,000</b>	<b>3,000</b>	<b>3,000</b>
<b>12 Repairs and alterations</b>	<b>2,000</b>	<b>2,000</b>	<b>1,820</b>
Equipment:			
3020 Educational, scientific, and recreational equipment	18,000	3,000	2,645
3050 Other equipment	19,000	3,000	3,562
<b>30 Total equipment</b>	<b>37,000</b>	<b>6,000</b>	<b>6,207</b>
Grand total obligations	93,000	62,000	56,000
Transferred to "Ocean and Lake Surveys"			8,000
Net total obligations	93,000	62,000	64,000
Estimated savings and unobligated balance			9,000
Total estimate or appropriation	93,000	62,000	73,000

For contingent expenses of branch hydrographic offices at Boston, New York, Philadelphia, Baltimore, Norfolk, Savannah, New Orleans, San Francisco, Portland (Oregon), Portland (Maine), Chicago, Cleveland, Detroit, Buffalo, Duluth, Sault Sainte Marie, Seattle, Panama, San Juan (Puerto Rico), Los Angeles, Honolulu, and Galveston, including furniture, fuel, lights, works, and periodicals, relating to hydrography, marine meteorology, navigation, surveying, oceanography, and terrestrial magnetism, stationery, miscellaneous articles, rent and care of offices, care of time balls, car fare and ferriage in visiting merchant vessels, freight and express charges, telegrams, and other necessary expenses incurred in collecting the latest information for pilot charts, and for other purposes for which the offices were established, **[\$13,180]** \$12,160 (U. S. C., title 5, sec. 457; act Mar. 15, 1934, 48 Stat., p. 424).

Est. 1936, \$12,160 App. 1935, \$13,180

By objects	Obligations		
	Estimate, 1936	Estimate, 1935	Actual, 1934
<b>02 Supplies and materials</b>	<b>\$5,820</b>	<b>\$5,820</b>	<b>\$4,717</b>
Communication service:			
0500 Telegraph service	300	300	255
0510 Telephone service	1,800	1,800	1,745
0520 Other communication service	1,100	1,100	1,100
<b>05 Total communication service</b>	<b>3,200</b>	<b>3,200</b>	<b>3,100</b>
<b>11 Rent of office buildings</b>	<b>1,140</b>	<b>2,160</b>	<b>2,783</b>
<b>30 Equipment</b>	<b>2,000</b>	<b>2,000</b>	<b>1,000</b>
Grand total obligations	12,160	13,180	11,600
Estimated savings and unobligated balance			3,400
Total estimate or appropriation	12,160	13,180	15,000

For services of necessary employees at branch offices, **[\$40,014]** \$44,460 (U. S. C., title 5, sec. 457; act Mar. 15, 1934, 48 Stat., p. 424).

Est. 1936, \$44,460 App. 1935, \$40,014

By objects	Obligations					
	Estimate, 1936		Estimate, 1935		Actual, 1934	
	Posi-	Av.	Posi-	Av.	Posi-	Av.
	tions	salary	tions	salary	tions	salary
<b>PERSONAL SERVICES, FIELD</b>						
Total permanent, field	24	\$44,460	24	\$44,460	23	\$42,660
Deduct lapses and administrative furloughs						265
Net permanent, field		44,460		44,460		42,395
Deduct legislative reductions				2,223		5,489

Contingent and Miscellaneous Expenses, Hydrographic Office—Con.

By objects	Obligations		
	Estimate, 1936	Estimate, 1935	Actual, 1934
<b>PERSONAL SERVICES, FIELD—continued</b>			
01 Personal services (net)	\$44,460	\$42,237	\$36,906
Less pay restoration provided by sec. 21 (e) act Mar. 28, 1934		-2,223	
Estimated savings and unobligated balance			4,454
Total estimate or appropriation	44,460	40,014	41,360

Total, contingent and miscellaneous expenses, Hydrographic Office:

Estimate 1936, **\$149,620** Appropriated 1935, **\$115,194**

CONTINGENT AND MISCELLANEOUS EXPENSES, NAVAL OBSERVATORY

Contingent and Miscellaneous Expenses, Naval Observatory—

For professional and scientific books, books of reference, periodicals, engravings, photographs, and fixtures for the library; for apparatus and instruments, and for repairs of the same; for repairs to buildings (including quarters), fixtures, and fences; for cleaning, repair, and upkeep of grounds and roads; furniture and furnishings for offices and quarters, gas, chemicals, paints, and stationery, including transmission of public documents through the Smithsonian exchange, foreign postage; plants, seeds, and fertilizers; for fuel, oil, grease, pipe, wire, and other materials needed for the maintenance and repair of boilers, engines, heating apparatus, electric lighting and power, and water supply; purchase and maintenance of teams; maintenance, repair, and operation of motor trucks and passenger automobiles, and of horse-drawn vehicles; telegraph and telephone service; and other absolutely necessary expenses, **[\$20,000]** \$21,500 (acts Aug. 31, 1842, 5 Stat., p. 576; Mar. 15, 1934, 48 Stat., p. 424).

Estimate 1936, **\$21,500** Appropriated 1935, **\$20,000**

By objects	Obligations		
	Estimate, 1936	Estimate, 1935	Actual, 1934
<b>02 Supplies and materials</b>	<b>\$7,386</b>	<b>\$7,386</b>	<b>\$6,426</b>
<b>04 Storage and care of motor-driven vehicles</b>	<b>550</b>	<b>550</b>	<b>725</b>
<b>05 Communication service</b>	<b>560</b>	<b>560</b>	<b>545</b>
<b>07 Transportation of things (service)</b>	<b>200</b>	<b>200</b>	<b>80</b>
<b>10 Furnishing of electricity</b>	<b>1,700</b>	<b>1,700</b>	<b>1,548</b>
<b>12 Repairs and alterations</b>	<b>3,700</b>	<b>3,700</b>	<b>3,250</b>
<b>13 Special and miscellaneous current expenses</b>	<b>54</b>	<b>54</b>	<b>53</b>
<b>30 Equipment</b>	<b>7,300</b>	<b>5,800</b>	<b>5,337</b>
<b>32 Nonstructural improvements to land</b>	<b>50</b>	<b>50</b>	<b>36</b>
Grand total obligations	21,500	20,000	18,000
Estimated savings and unobligated balance			2,000
Total estimate or appropriation	21,500	20,000	20,000

Claims, Judgments, and Private Relief Acts—

53 Refunds, awards, and indemnities: Obligations—1934, \$696,893.93.

Total, contingent and miscellaneous expenses, annual appropriations, general fund:

Estimate 1936, **\$671,870** Appropriated 1935, **\$595,194**

Sec. 2. No part of any money appropriated by this Act shall be used for maintaining, driving, or operating any Government-owned motor-propelled passenger-carrying vehicle not used exclusively for official purposes; and "official purposes" shall not include the transportation of officers and employees between their domiciles and places of employment except in cases of medical officers on out-patient medical service and except in cases of officers and employees engaged in field work the character of whose duties makes such transportation necessary and then only as to such latter cases when the same is approved by the head of the department. This section shall not apply to any motor vehicle for official use of the Secretary of the Navy, and no other persons connected with the Navy Department or the naval service, except the commander in chief of the United States Asiatic Fleet, Marine Corps officers serving with expeditionary forces in foreign countries, and medical officers on out-patient medical service, shall have a Government-owned motor vehicle assigned for their exclusive use (act Mar. 15, 1934, 48 Stat., p. 425).

Total, Navy Department:

Estimate 1936, **\$489,871,347** Appropriated 1935, **\$286,368,132**

# DEPARTMENT OF STATE

*Summary of estimates of appropriations for the fiscal year 1936, compared with appropriations for the fiscal year 1935*

Bureau or subdivision	Appropriations, 1935	Amount of 5- percent and other pay restorations, 1935 (exclusive of payments for this purpose from emergency appropriations)	Total, 1935, including pay restorations	Budget esti- mates, 1936, in- cluding restora- tion of remaining 5 percent of legislative re- duction in com- pensation	Decrease (-) or increase (+) compared with total, 1935		
					Total	Remaining 5-percent pay restoration	All other items
<b>Annual appropriations:</b>							
Office of the Secretary of State.....	\$1,927,765	\$93,759	\$2,021,524	\$2,162,085	+\$140,561	\$94,860	+\$45,701
Foreign Service.....	11,290,925	583,264	11,874,189	10,447,900	-1,426,289	396,647	-1,822,936
International obligations, commissions, bu- reaux and so forth.....	2,220,794	20,480	2,241,274	1,274,115	-967,159	18,241	-985,400
Total annual appropriations.....	15,439,484	697,503	16,136,987	13,884,100	-2,252,887	509,748	-2,762,635
<b>Permanent appropriations:</b>							
Pay of consular agents for services to American vessels and seamen.....	10,000		10,000		-10,000		-10,000
Refunding penalties or charges erroneously exactd.....	1,000		1,000		-1,000		-1,000
Refunding moneys erroneously received and covered.....							
Refunding passport fees.....							
Total permanent appropriations.....	11,000		11,000		-11,000		-11,000
<b>Trust funds:</b>							
Miscellaneous trust funds.....	20,000		20,000	20,000			
Estates of decedents.....							
Grand total, Department of State.....	15,470,484	697,503	16,167,987	13,904,100	-2,263,887	509,748	-2,773,635

## EXPLANATORY SYNOPSIS

The Budget estimates for 1936, including salaries on a 100-percent basis with all pay cuts restored, total \$13,904,100, which is a reduction of \$2,263,887 from the available appropriations of \$16,167,987 for 1935, which carried salaries on a 95-percent basis. The amount estimated as necessary to restore the final 5-percent reduction in compensation of employees is \$509,748. Excluding this figure, the net decrease in the Budget estimates for 1936, resulting from the increases and decreases in items other than restoration of salaries, is shown as \$2,773,635.

The details of the increases and decreases in items other than restoration of the final 5-percent cut in pay are given below.

### Annual appropriations:

#### OFFICE OF THE SECRETARY OF STATE

Included under this caption are the estimates for salaries and expenses of the Department of State at Washington and the several passport agencies in the United States, the expenses of collecting and editing official papers of the Territories of the United States, and for hearings before the Committee for Reciprocity Information in connection with foreign trade agreements.

There is an increase of \$12,427 in the estimate for salaries in 1936 over the appropriation for 1935 but since \$8,478 of the 1935 appropriation was transferred to the Disbursement Division of the Treasury Department, the actual increase for 1936 over available funds for 1935 is \$20,905. There is an increase of \$10,470 for the contingent expenses of the Department, which includes \$4,000 for an automobile for the official use of the Sec-

retary of State, to replace the one purchased in 1929. There is also an increase of \$15,000 in printing and binding. For collecting and editing territorial papers an increase of \$10,004 is requested, all of which is for printing; the organic act providing for this project authorizes to be appropriated not more than \$125,000 for carrying out the purposes of the act, with a restriction that not more than \$50,000 shall be appropriated for any one year, and thus far appropriations amounting to \$51,158 have been made. Executive Order No. 6750 issued pursuant to section 4 of the act entitled, "An Act to amend the Tariff Act of 1930", approved June 12, 1934, created the Committee for Reciprocity Information to represent the President in receiving the views of persons interested in any proposed foreign-trade agreement; an appropriation of \$75,000 was provided for the expenses of this committee for 1935 and a like amount is requested for 1936.

#### FOREIGN SERVICE

The estimates submitted under this title are for the operation of the Foreign Service of the United States, for money to meet contributions of Foreign Service officers for maintenance of the Foreign Service retirement and disability fund, and for the acquisition of buildings and grounds in foreign countries for the use of the Government of the United States.

The estimate for salaries, Foreign Service officers, shows a net decrease of \$149,050, composed of an increase of \$65,000 for automatic promotions as authorized by section 33 of the Foreign Service Act of February 23, 1931, and a reduction in personnel of \$214,050. There have been consolidated with this estimate the estimates (previously carried separately) for salaries, Foreign Serv-

ice officers while receiving instructions and in transit, \$15,000, and salaries, *chargés d'affaires ad interim*, \$20,000. For transportation of Foreign Service officers there is a reduction of \$22,500 in the estimate for 1936 compared with the amount appropriated for 1935, but as \$17,278 of the appropriation made for this purpose for 1934-35 was expended in 1935, there is an actual decrease in available funds of \$39,778. There is a reduction in office and living quarters Foreign Service, of \$318,415, but as \$126,000 of the 1935 appropriation was expended in 1934, there is an actual decrease of \$192,415. In cost of living allowance, Foreign Service officers, there is shown a decrease of \$125,000 which is an actual reduction of \$75,000 because \$50,000 of the 1935 appropriation was expended in 1934. The estimate for salaries, Foreign Service clerks, is reduced by \$113,050. An item appropriated for 1935 which does not appear in the Budget for 1936 is \$1,165,000 for the Foreign Service building fund; this amount is for the construction of the American embassy at Moscow, Russia, and represents the balance of \$10,000,000 authorized to be appropriated for the purchase or construction of sites and buildings in foreign countries for the use of the diplomatic, consular, and other establishments of the United States by the act of May 7, 1926.

The Foreign Service retirement and disability appropriated fund has been increased \$3,300, from \$159,100 to \$162,400, the maximum amount permitted under section 26 (a) of the Foreign Service Act of February 23, 1931, which provides that the aggregate total appropriations shall not exceed the aggregate total of the contributions of Foreign Service officers, and accumulated interest thereon. There is a net increase of \$66,779 in contingent expenses, Foreign Service; and there has been consolidated in this estimate the estimates (previously carried separately) for rescue, relief, and protection of American seamen, \$6,000, pay of consular agents for services to American vessels and seamen, \$10,000, expenses of prisons for American convicts, \$1,250, and bringing home persons charged with crime, \$2,000.

#### INTERNATIONAL OBLIGATIONS, COMMISSIONS, BUREAUS, AND SO FORTH

An amount of \$806,470 is recommended for contributions by the United States to international commissions, congresses, and bureaus for 1936, which is a net increase of \$182,011 over 1935. As it is impossible to determine at this time the exact amounts which will be due and payable in 1936 because of the fluctuations in exchange, the contributions and quotas have been computed on the basis of the old mint par rates, with a clause in the estimate providing for such additional sums, due to increases in rates of exchange, as may be necessary to pay in foreign currencies the quotas and contributions required by the

several treaties, conventions, or laws establishing the amount of the obligation. New items appearing under this title in the Budget for 1936 are \$174,630 for the international labor organization, \$8,037 for implementing the narcotics convention of 1931, and \$588 for the permanent association of international road congresses.

There is an increase of \$1,633 for the International Boundary Commission, United States and Mexico. There is an increase of \$2,755 for the International Boundary Commission, United States and Canada and Alaska and Canada, but as \$215 was transferred from the 1935 appropriation to the Disbursement Division of the Treasury Department, the actual increase over available funds for 1935 amounts to \$2,970. The estimate for waterways treaty, United States and Great Britain, includes \$30,610 for salaries and expenses of the United States section of the International Joint Commission (an increase of \$70), \$52,000 for determining the apportionment of the waters of certain rivers on the Canadian boundary (a decrease of \$6,000), and \$19,000 for continuing the studies of damage to property in the United States by fumes from the smelter at Trail, British Columbia (the same amount as for the current year). For 1935 an appropriation of \$170,000 was made for the General and Special Claims Conventions, United States and Mexico, for the expenses of final and complete settlement and adjustment of these claims, but it is estimated that at least another year will be required to complete this work, and an additional amount of \$170,000 is included in the Budget for 1936.

Items appropriated for 1935 which will not appear in the Budget for 1936 are \$57,000 for Mixed Claims Commission, United States and Germany, \$75,000 for claims adjustment, United States and Turkey, \$14,000 for Pan American Financial and Commercial Conference, \$3,000 for Pan American Sanitary Conference, and \$1,000,000 to enable the United States to cooperate with the several governments, members of the Pan American Union, in connection with the survey and construction of the proposed Inter-American Highway.

#### Permanent appropriations:

The indefinite appropriation for pay of consular agents for services to American vessels and seamen is made an annual appropriation by section 2 of the Permanent Appropriation Repeal Act, and there is included in the estimate for contingent expenses, Foreign Service, an amount of \$10,000 for this purpose, which is the estimated expenditure for 1935. The indefinite appropriations for refunding penalties or charges erroneously exacted, refunding moneys erroneously received and covered, and refunding passport fees, amounting to \$1,000, are omitted from the Budget for 1936, as they are repealed and covered into the account "Refund of moneys erroneously received and covered" by section 18 of the Permanent Appropriation Repeal Act.

**DEPARTMENT OF STATE**  
**ESTIMATES OF APPROPRIATIONS**

**OFFICE OF THE SECRETARY OF STATE**

*Salaries, Department of State—*

Salaries: For Secretary of State; Under Secretary of State, \$10,000; and other personal services in the District of Columbia, including temporary employees, and not to exceed \$6,500 for employees engaged on piecework at rates to be fixed by the Secretary of State; **[\$1,528,200]** \$1,815,830, of which amount not to exceed \$108,640 may be expended by the Secretary of State without regard to civil service laws and regulations or the Classification Act of 1923, as amended: *Provided*, That in expending appropriations or portions of appropriations, contained in this Act, for the payment for personal services in the District of Columbia in accordance with the Classification Act of 1923, as amended, with the exception of the four Assistant Secretaries of State and the legal adviser of the Department of State, [the Assistant to the Attorney General, the Assistant Solicitor General, and six Assistant Attorneys General, the Assistant Secretaries of Commerce, the Assistant Secretary and the Second Assistant Secretary of Labor,] the average of the salaries of the total number of persons under any grade in any bureau, office, or other appropriation unit shall not at any time exceed the average of the compensation rates specified for the grade by such Act, as amended, and in grades in which only one position is allocated the salary of such position shall not exceed the average of the compensation rates for the grade, except that in unusually meritorious cases of one position in a grade advances may be made to rates higher than the average of the compensation rates of the grade but not more often than once in any fiscal year and then only to the next higher rate: *Provided*, That this restriction shall not apply (1) to grades 1, 2, 3, and 4 of the clerical-mechanical service, or (2) to require the reduction in salary of any person whose compensation was fixed as of July 1, 1924, in accordance with the rules of section 6 of such Act, or (3) to require the reduction in salary of any person who is transferred from one position to another position in the same or different grade in the same or a different bureau, office, or other appropriation unit, or (4) to prevent the payment of a salary under any grade at a rate higher than the maximum rate of the grade when such higher rate is permitted by the Classification Act of 1923, as amended, and is specifically authorized by other law, or (5) to reduce the compensation of any person in a grade in which only one position is allocated (*U. S. C., title 5, secs. 661-673; U. S. C., Supp. VII, title 5, sec. 673; acts Apr. 7, 1934, 48 Stat., p. 529; June 19, 1934, 48 Stat., p. 1038*).

Estimate 1936, **\$1,815,830**      Appropriated 1935, **\$1,622,920**

\* Includes \$94,720 appropriated in the Deficiency Act, fiscal year 1934.

By objects	Obligations					
	Estimate, 1936		Estimate, 1935		Actual, 1934	
	Posi- tions	Av. salary	Posi- tions	Av. salary	Posi- tions	Av. salary
<b>PERSONAL SERVICES, DEPARTMENTAL</b>						
Clerical, administrative, and fiscal service:						
Grade 16. Secretary of State.....	1	\$15,000	1	\$15,000	1	\$15,000
Under Secretary of State.....	1	10,000	1	10,000	1	10,000
Grade 15. Assistant Secretary of State.....	4	8,250	4	8,250	4	8,500
Professional service:						
Grade 8. Legal adviser.....	1	9,000	1	9,000	1	9,000
Chief of division.....	4	8,000	4	8,000	5	8,000
Chief economic analyst.....	2	8,000	2	8,000		
Special assistant to Secretary.....	1	8,000	1	8,000	1	8,000
Grade 7. Head attorney.....	6	7,083	6	7,083	7	7,000
Chief of division.....	2	6,500	2	6,500	2	6,500
Assistant chief of division.....	10	6,500	10	6,500	9	6,500
Special assistant to Secretary.....	1	6,500	1	6,500		
Head economic analyst.....	1	6,500	1	6,500		
Grade 6. Chief of division.....	2	5,600	2	5,600	1	5,600
Assistant chief of division.....					1	5,600
Principal divisional assistant.....	5	5,600	5	5,600	6	5,600
Principal attorney.....	2	5,600	2	5,600	1	5,600
Principal economic analyst.....	2	5,600	2	5,600		
Grade 5. Senior geographer.....	1	5,200	1	5,200	1	5,200
Senior attorney.....	7	4,943	7	4,943	6	5,000
Assistant chief of division.....	2	4,600	2	4,600	2	4,600
Senior divisional assistant.....	9	4,600	9	4,600	9	4,622
Senior economic analyst.....	4	4,600	4	4,600		
Grade 4. Librarian.....	1	4,200	1	4,200	1	4,200
Attorney.....	8	3,975	8	3,975	8	3,975
Divisional assistant.....	2	3,800	2	3,800	3	3,800
Economic analyst.....	4	3,800	4	3,800		
Grade 3. Associate librarian.....	1	3,400	1	3,400	1	3,400
Associate attorney.....	4	3,300	4	3,300	3	3,333
Assistant chief of division.....	1	3,200	1	3,200		
Associate divisional assistant.....	7	3,200	7	3,200	7	3,200
Associate economic analyst.....	4	3,200	4	3,200		

*Salaries, Department of State—Continued.*

By objects	Obligations					
	Estimate, 1936		Estimate, 1935		Actual, 1934	
	Posi- tions	Av. salary	Posi- tions	Av. salary	Posi- tions	Av. salary
<b>PERSONAL SERVICES, DEPARTMENTAL—CON.</b>						
Professional service—Continued.						
Grade 2. Assistant geographer.....	1	\$2,900	1	\$2,900	1	\$2,900
Assistant divisional assistant.....	3	2,800	3	2,800	3	2,800
Assistant attorney.....	6	2,767	6	2,767	7	2,743
Assistant librarian.....	2	2,600	2	2,600	2	2,600
Assistant cartographic engineer.....	1	2,600	1	2,600	1	2,600
Grade 1. Junior divisional assistant.....	1	2,300	1	2,300	1	2,300
Junior librarian.....	9	2,111	9	2,111	10	2,100
Junior attorney.....	2	2,000	2	2,000	2	2,000
Subprofessional service:						
Grade 6. Senior library assistant.....	1	2,200	1	2,200	1	2,200
Grade 5. Library assistant.....	3	1,800	3	1,800	6	1,860
Head nurse.....	1	1,800	1	1,800	1	1,800
Grade 4. Junior library assistant.....	3	1,700	3	1,700	4	1,680
Grade 3. Under library assistant.....	2	1,440	2	1,440	5	1,440
Clerical, administrative, and fiscal service:						
Grade 15. Assistant to Secretary of State.....	1	8,000	1	8,000	1	8,000
Grade 14. Chief of division.....	1	6,500	1	6,500	1	6,500
Assistant to Assistant Secretary.....	1	6,500	1	6,500	1	6,500
Grade 13. Chief of division.....	2	5,600	2	5,600	3	5,600
Assistant to Secretary of State.....	1	5,600	1	5,600		
Grade 12. Head administrative officer.....	3	5,000	3	5,000	4	4,900
Chief of division.....	3	4,800	3	4,800	3	4,867
Assistant chief of division.....	1	4,600	1	4,600	1	4,600
Assistant to Under Secretary.....	1	4,600	1	4,600	1	4,600
Grade 11. Chief of division.....	1	4,000	1	4,000	1	4,000
Administrative officer.....	2	3,800	2	3,800	2	3,800
Grade 10. Assistant chief of division.....	2	3,500	2	3,500	2	3,500
Junior administrative officer.....	1	3,500	1	3,500	1	3,500
Grade 9. Assistant chief of division.....	3	3,367	3	3,367	3	3,367
Senior administrative assistant.....	10	3,330	10	3,330	11	3,345
Chief translator.....	1	3,200	1	3,200	1	3,200
Grade 8. Chief of division.....	1	3,300	1	3,300	1	3,300
Administrative assistant.....	4	2,950	4	2,950	4	2,950
Grade 7. Junior administrative assistant.....	18	2,889	18	2,889	19	2,884
Head translator.....	1	2,600	1	2,600	1	2,600
Grade 6. Principal clerk.....	25	2,492	25	2,492	26	2,485
Principal translator.....	1	2,300	1	2,300	1	2,300
Grade 5. Senior clerk.....	82	2,155	82	2,155	82	2,161
Senior clerk-stenographer.....	16	2,081	16	2,081	9	2,200
Senior translator.....	2	2,000	2	2,000	2	2,000
Grade 4. Head operator, office devices.....	7	2,031	7	2,031	7	2,031
Principal stenographer.....	10	1,902	10	1,902	9	1,873
Clerk-stenographer.....	10	1,878	10	1,878	11	1,887
Clerk.....	69	1,862	68	1,864	68	1,870
Ergressor.....	1	1,800	1	1,800		
Grade 3. Head typist.....	2	1,800	2	1,800	2	1,800
Assistant clerk.....	76	1,688	76	1,688	77	1,692
Assistant clerk-stenographer.....	33	1,675	32	1,676	25	1,716
Senior stenographer.....	52	1,670	50	1,672	50	1,672
Senior operator, office devices.....	10	1,632	10	1,632	10	1,632
Grade 2. Junior operator, office devices.....	6	1,520	6	1,520	6	1,520
Junior clerk.....	43	1,493	43	1,493	40	1,500
Senior typist.....	4	1,440	4	1,440	2	1,440
Junior clerk-typist.....	1	1,440	1	1,440	2	1,440
Junior stenographer.....	15	1,440	15	1,440	16	1,440
Grade 1. Underclerk.....	10	1,434	10	1,434	9	1,453
Underoperator, office devices.....	4	1,410	4	1,410	4	1,425
Junior typist.....	6	1,260	6	1,260	8	1,260
Custodial service:						
Grade 7. Senior mechanic.....	1	1,860	1	1,860	1	1,860
Grade 6. Mechanic.....	1	1,680	1	1,680	1	1,680
Grade 4. Head messenger.....	2	1,470	2	1,470	2	1,470
Chauffeur.....	3	1,420	3	1,420	3	1,420
Assistant foreman of laborers.....	1	1,320	1	1,320	1	1,320
Grade 3. Messenger.....	58	1,309	54	1,317	54	1,322
Chauffeur.....	5	1,260	5	1,260	5	1,260
Grade 2. Senior laborer.....	6	1,230	5	1,236	5	1,236
Junior laborer.....	8	1,200	8	1,200	8	1,200
Assistant messenger.....	1	1,080	1	1,080	1	1,080
Total permanent, departmental.....	764		755		733	
Deduct lapses.....		1,827,086		1,814,420		1,733,620
		17,196		21,596		68,050
Net permanent, departmental.....		1,809,884		1,792,824		1,665,570
Temporary employees, departmental.....		5,946		1,000		8,295
All personal services, departmental.....		1,815,830		1,793,824		1,673,865
Deduct legislative reductions.....				89,691		77,049
01 Personal services (net).....		1,815,830		1,704,133		1,596,816
Transferred to Treasury Department.....				+8,478		+2,878
Net total obligations.....		1,815,830		1,712,611		1,599,694
Less pay restoration provided by sec. 21 (e) act Mar. 28, 1934.....				-89,691		
Estimated savings and unobligated balance.....						83,755
Total estimate or appropriation.....		1,815,830		1,622,920		1,683,449

Salaries, Department of State—Continued.

By activities or projects	Obligations		
	Estimate, 1936	Estimate, 1935	Actual, 1934
Office of the Secretary of State.....	\$62,940	\$62,940	\$57,440
Office of the Under Secretary of State.....	21,300	21,300	21,300
Office of the Assistant Secretary of State.....	35,000	35,000	35,000
Office of the Assistant Secretary of State.....	17,060	17,060	19,460
Office of the Assistant Secretary of State.....	122,940	122,940	13,920
Office of the Assistant Secretary of State.....	14,120	14,120	15,300
Office of the legal adviser.....	144,260	144,260	138,680
Bureau of Accounts.....	69,540	69,540	69,540
Consular Commercial Office.....	31,540	31,540	38,820
Disbursing Office.....			11,100
Division of Communications and Records.....	270,280	267,880	270,920
Division of Current Information.....	12,720	11,100	11,100
Division of Eastern European Affairs.....	26,400	24,780	31,080
Division of Far Eastern Affairs.....	41,620	41,620	40,000
Division of Foreign Service Administration.....	98,340	96,540	98,160
Division of Foreign Service Personnel.....	15,800	15,800	15,800
Division of Latin American Affairs.....	27,720	27,720	26,440
Division of Mexican Affairs.....	14,240	14,240	16,160
Division of Near Eastern Affairs.....	29,720	29,720	34,320
Division of Protocol and Conferences.....	34,640	34,640	45,640
Division of Research and Publication.....	123,140	123,140	132,160
Division of Western European Affairs.....	50,020	50,020	46,980
Foreign Service Buildings Office.....	10,500	10,500	2,200
Foreign Service Officers' Training School.....	2,300	2,300	2,300
Office of the Chief Clerk and Administrative Assistant.....	195,200	191,600	189,640
Office of Coordination and Review.....	26,300	26,300	26,300
Office of the Economic Adviser.....	29,460	27,840	26,540
Office of the Historical Adviser.....	41,820	41,820	46,500
Passport Division.....	133,900	133,900	122,640
Treaty Division.....	64,360	64,360	64,360
Translating Bureau.....	20,080	20,080	18,340
Visa Division.....	39,820	39,820	45,480
Total permanent, departmental.....	1,827,080	1,814,420	1,733,620
Deduct lapses.....	17,196	21,596	68,050
Net permanent, departmental.....	1,809,884	1,792,824	1,665,570
Temporary employees, departmental.....	5,946	1,000	8,295
All personal services, departmental.....	1,815,830	1,793,824	1,673,865
Deduct legislative reductions.....		89,691	77,049
Total.....	1,815,830	1,704,133	1,596,816

Contingent Expenses, Department of State—

For contingent and miscellaneous expenses, including stationery, furniture, fixtures; typewriters, adding machines, and other labor-saving devices, including their exchange, not exceeding \$10,000; repairs and materials for repairs; purchase and exchange of books, maps, and periodicals, domestic and foreign, and when authorized by the Secretary of State for dues for library membership in societies or associations which issue publications to members only or at a price to members lower than to subscribers who are not members, not exceeding \$15,880; newspapers not exceeding \$1,500; not to exceed \$4,000 for the purchase, in addition to exchange, of a motor-propelled passenger-carrying vehicle for the official use of the Secretary of State; maintenance, repair, and storage of motor-propelled vehicles, to be used only for official purposes (one for the Secretary of State and two for dispatching mail, and one motorcycle for the general use of the department); automobile mail wagons, including storage, repair, and exchange of same; street-car fare not exceeding \$150; traveling expenses; refund of fees erroneously charged and paid for the issue of passports to persons who are exempted from the payment of such fee by section 1 of the Act making appropriations for the Diplomatic and Consular Service for the fiscal year ending June 30, 1921, approved June 4, 1920 (U. S. C., Supp. [VI] VII, title 22, sec. 214a); the examination of estimates of appropriations in the field; and other miscellaneous items not included in the foregoing; [\$60,000] \$74,470 (U. S. C., Supp. VII, title 22, sec. 214a; act Apr. 7, 1934, 48 Stat., pp. 529-530; June 19, 1934, 48 Stat., p. 1038).

Estimate 1936, \$74,470      Appropriated 1935, \$64,000

\*Includes \$4,000 appropriated in the Deficiency Act, fiscal year 1934.

By objects	Obligations		
	Estimate, 1936	Estimate, 1935	Actual, 1934
Supplies and materials:			
0200 Stationery and supplies.....	\$13,215	\$15,288	\$9,967
0203 Drawing supplies.....	95	100	124
0204 Photographic supplies.....	2,098	2,224	1,216
0222 Newspapers.....	1,500	1,500	1,152
0234 Gasoline and oils.....	500	500	450
0282 Tires and tubes.....	125	125	42
02 Total supplies and materials.....	17,533	19,737	12,951
04 Storage of Secretary's limousine.....	300	300	300

Contingent Expenses, Department of State—Continued.

By objects	Obligations		
	Estimate, 1936	Estimate, 1935	Actual, 1934
Communication service:			
0500 Telegraph service.....	\$2,000	\$2,000	\$1,300
0510 Telephone service.....	18,400	18,250	13,000
0520 Other communication service (dictograph).....	1,800	800	1,259
0520 Postage.....	100	400	29
05 Total communication service.....	22,300	21,450	15,588
Travel expenses:			
0600 Commercial transportation (not local).....	800	800	172
0610 Local transportation.....	75	85	75
0630 Per diem.....	500	500	79
06 Total travel expenses.....	1,375	1,385	326
07 Transportation of things (service).....	25	50	1
Repairs and alterations:			
1280 Repairs to furniture and fixtures.....	500	650	413
1280 Repairs to automotive equipment.....	700	700	535
1280 Repairs to office machines, including parts.....	1,000	1,309	647
12 Total repairs and alterations.....	2,200	2,659	1,595
13 Laundry and towel service.....	350	350	325
Equipment:			
3002 Motor vehicles.....	4,000		1,868
3010 Furniture and fixtures.....	12,294	7,300	6,406
3013 Floor coverings.....	798	798	1,816
3017 Office machines.....	5,355	3,501	2,260
3021 Books, maps, and periodicals.....	7,840	6,340	4,395
30 Total equipment.....	30,287	17,939	16,745
53 Refund of passport fees erroneously charged and paid.....	100	100	9
Grand total obligations.....	74,470	63,970	47,840
Transferred to Treasury Department.....		+30	+7
Net total obligations.....	74,470	64,000	47,847
Estimated savings and unobligated balance.....			29,153
Total estimate or appropriation.....	74,470	64,000	77,000

Printing and Binding, Department of State—

For all printing and binding in the Department of State, including all of its bureaus, offices, institutions, and services located in Washington, District of Columbia, and elsewhere, [\$107,180] \$122,180 (U. S. C., title 31, sec. 588; act Apr. 7, 1934, 48 Stat., p. 530).

Estimate 1936, \$122,180      Appropriated 1935, \$107,180

By objects	Obligations		
	Estimate, 1936	Estimate, 1935	Actual, 1934
08 Printing and binding.....	\$122,180	\$107,180	\$114,952
Estimated savings and unobligated balance.....			70,048
Total estimate or appropriation.....	122,180	107,180	185,000
BY ACTIVITIES OR PROJECTS			
1. Department proper.....	\$75,980	\$64,880	\$75,112
2. Foreign Service for expenditure in Washington.....	21,695	18,900	16,482
3. Foreign Service for expenditure in the field.....	22,605	21,500	20,786
4. Passport agencies.....	650	650	657
5. International Joint Commission, United States and Great Britain.....	250	250	35
6. International Boundary Commission, United States and Canada and Alaska and Canada.....	1,000	1,000	1,880
Total.....	122,180	107,180	114,952

Passport Agencies, Department of State—

For salaries and expenses of maintenance, and traveling expenses not to exceed \$500, for not to exceed five passport agencies, [\$46,665] \$51,575 (act Apr. 7, 1934, 48 Stat., p. 530).

Estimate 1936, \$51,575      Appropriated 1935, \$46,665



**FOREIGN INTERCOURSE**

*Salaries of Ambassadors and Ministers—*

Ambassadors extraordinary and plenipotentiary to Argentina, Brazil, Chile, Cuba, France, Germany, Great Britain, Italy, Japan, Mexico, Peru, Poland, [Russia,] Spain, [and] Turkey, and Union of Soviet Socialist Republics, at \$17,500 each;

Ambassador extraordinary and plenipotentiary to Belgium and envoy extraordinary and minister plenipotentiary to Luxemburg, \$17,500;

Envoys extraordinary and ministers plenipotentiary to China and the Netherlands, at \$12,000 each;

Envoys extraordinary and ministers plenipotentiary to Albania, Austria, Bolivia, Bulgaria, Czechoslovakia, Colombia, Costa Rica, Denmark, Dominican Republic, Dominion of Canada, Ecuador, Egypt, Finland, Greece, Guatemala, Haiti, Honduras, Hungary, Irish Free State, Liberia, Nicaragua, Norway, Panama, Paraguay, Persia, Portugal, Rumania, Salvador, Siam, Union of South Africa, Sweden, Switzerland, Uruguay, Venezuela, and Yugoslavia, at \$10,000 each; and to Estonia, Latvia, and Lithuania, \$10,000;

In all, not to exceed **[\$578,250] \$642,500;**

Provided, That no salary herein appropriated shall be paid to any official receiving any other salary from the United States Government (U. S. C., title 22, sec. 32; U. S. C., Supp. VII, title 22, secs. 32, 32a, 34a, 34b; act Apr. 7, 1934, 48 Stat., p. 530).

Estimate 1936, **\$642,500**

Appropriated 1935, **\$578,250**

By objects	Obligations					
	Estimate, 1936		Estimate, 1935		Actual, 1934	
PERSONAL SERVICES, FIELD	Posi- tions	Av. salary	Posi- tions	Av. salary	Posi- tions	Av. salary
Ambassador extraordinary and plenipotentiary	16	\$17,500	16	\$17,500	15	\$17,500
Envoy extraordinary and minister plenipotentiary	2	12,000	2	12,000	2	12,000
Envoy extraordinary and minister plenipotentiary	36	10,000	36	10,000	36	10,000
Total permanent, field	54	664,000	54	664,000	53	646,500
Deduct lapses and administrative furloughs		21,500		21,500		84,019
Net permanent, field		642,500		642,500		562,481
Deduct legislative reductions				32,125		80,506
01 Personal services (net)		642,500		610,375		481,975
Transferred to "Bringing home persons charged with crime"						+300
Net total obligations		642,500		610,375		482,275
Less pay restoration provided by sec. 21 (e) act Mar. 28, 1934				-32,125		
Estimated savings and unobligated balance						75,725
Total estimate or appropriation		642,500		578,250		558,000

*Salaries, Foreign Service Officers—*

For salaries of Foreign Service officers as provided in the Act approved February 23, 1931 (U. S. C., Supp. [VI] VII, title 22, secs. 3, 3a); salaries of ambassadors, ministers, consuls, vice consuls, and other officers of the United States for the period actually and necessarily occupied in receiving instructions and in making transits to and from their posts, and while awaiting recognition and authority to act in pursuance with the provisions of section 1740 of the Revised Statutes (U. S. C., title 22, sec. 121); and salaries of Foreign Service officers or vice consuls while acting as chargés d'affaires ad interim or while in charge of a consulate general or consulate during the absence of the principal officer, **[\$2,781,000] \$3,150,000** (U. S. C., title 22, secs. 3, 20, 32, 121; U. S. C., Supp. VII, title 22, secs. 3, 3a, 20, 32; act. Apr. 7, 1934, 48 Stat., p. 531).

Estimate 1936, **\$3,150,000**

Appropriated 1935, **\$2,812,500**

\* Includes \$13,500 for "Salaries while receiving instructions and in transit" and \$18,000 for "Salaries, chargés d'affaires ad interim", consolidated under above title.

*Salaries, Foreign Service Officers—Continued.*

By objects	Obligations					
	Estimate, 1936		Estimate, 1935		Actual, 1934	
PERSONAL SERVICES, FIELD	Posi- tions	Av. salary	Posi- tions	Av. salary	Posi- tions	Av. salary
Class 1	26	\$9,800	27	\$9,600	32	\$9,000
Class 2	2	9,400	2	9,200		
Class 3	44	7,800	44	7,600	47	7,000
Class 4	1	7,600	1	7,400		
Class 5	56	5,400	57	5,300	63	5,000
Class 6	2	5,200	2	5,100		
Class 7	20	4,600	20	4,500	83	4,500
Class 8	55	4,400	55	4,300		
Unclassified	72	2,500	72	2,500	161	2,500
Total	688	3,296,550	694	3,268,000	710	3,108,000
Salaries while receiving instructions and in transit		15,000		15,000		48,000
Salaries of chargés d'affaires ad interim		20,000		20,000		13,500
Total permanent, field		3,331,550		3,303,000		3,169,500
Deduct lapses		181,550		31,000		62,814
Net permanent, field		3,150,000		3,272,000		3,106,686
Deduct legislative reductions				156,250		409,386
01 Personal services (net)		3,150,000		3,115,750		2,697,300
Received by transfer from "Contingent expenses, Foreign Service, 1934"						-20,000
Transferred to "Transportation of Foreign Service officers, 1934"						+11,500
Net total obligations		3,150,000		3,115,750		2,688,800
Less pay restoration provided by sec. 21 (e) act of Mar. 28, 1934				-156,250		
Less automatic promotions provided by sec. 21 (e) act Mar. 28, 1934				-172,800		
Estimated savings and unobligated balance				25,800		245,283
Total estimate or appropriation		3,150,000		2,812,500		2,934,083

<sup>1</sup> Includes appropriations for "Salaries while receiving instructions and in transit", \$33,750, and "Salaries, chargés d'affaires", \$18,333.

*Salaries, Foreign Service Officers While Receiving Instructions and in Transit—*

To pay the salaries of ambassadors, ministers, consuls, vice consuls, and other officers of the United States for the period actually and necessarily occupied in receiving instructions and in making transits to and from their posts, and while awaiting recognition and authority to act in pursuance with the provisions of section 1740 of the Revised Statutes, **\$13,500** (U. S. C., title 22, sec. 121; act Apr. 7, 1934, 48 Stat., p. 531).

NOTE.—Appropriation under above title consolidated with appropriation "Salaries, Foreign Service officers."

*Salaries, Chargés d'Affaires ad Interim—*

For salaries of Foreign Service officers or vice consuls while acting as chargés d'affaires ad interim or while in charge of a consulate general or consulate during the absence of the principal officer, **\$18,000** (U. S. C., title 22, secs. 20, 32; U. S. C., Supp. VII, title 22, secs. 20, 32; act Apr. 7, 1934, 48 Stat., p. 531).

NOTE.—Appropriation under above title consolidated with appropriation "Salaries, Foreign Service officers."



*Transportation of Foreign Service Officers—*

To pay the traveling expenses of Diplomatic, Consular, and Foreign Service officers, and other employees of the Foreign Service, including Foreign Service inspectors and under such regulations as the Secretary of State may prescribe, of their families and expenses of transportation of effects, in going to and returning from their posts, including [not to exceed \$25,000] expenses incurred in connection with leaves of absence, and of the preparation and transportation of the remains of those officers and said employees of the Foreign Service, who have died or may die abroad or in transit while in the discharge of their official duties, to their former homes in this country or to a place not more distant for interment and for the ordinary expenses of such interment, and also for payment under the provisions of section 1749 of the Revised Statutes (U. S. C., title 22, sec. 130) of allowances to the widows or heirs at law of Diplomatic, Consular and Foreign Service officers of the United States dying in foreign countries in the discharge of their duties, [\$449,500] \$427,000: *Provided*, That this appropriation shall be available also for the authorized subsistence expenses of Consular and Foreign Service officers while on temporary detail under commission: *Provided further*, That the President, in his discretion, may assign officers of the Army and the Navy for duty in the courier service of the Department of State and for the inspection of buildings owned or occupied by the United States in foreign countries under the jurisdiction of that Department, and when so assigned they may receive the same traveling expenses as are authorized for officers of the Foreign Service, payable from the applicable appropriations of the Department of State (U. S. C., title 22, sec. 17; U. S. C., Supp. VII, title 22, sec. 17; U. S. C., title 22, sec. 130; act Apr. 7, 1934, 48 Stat., p. 531).

Estimate 1936, **\$427,000**                      Appropriated 1935, **\$449,500**

By objects	Obligations		
	Estimate, 1936	Estimate, 1935	Actual, 1934
Travel expenses:			
0600 Railroad and steamship transportation	\$107,600	\$142,500	\$149,413
0630 Per diem allowances	39,000	50,778	50,594
0690 Miscellaneous travel expenses	14,000	15,500	15,951
06 Total travel expenses	160,600	208,778	215,958
Transportation of things:			
0700 Transportation of effects	215,000	250,000	271,484
0770 Transportation of corpses	2,000	2,000	990
07 Total transportation of things	217,000	252,000	272,474
13 Exchange appreciation	43,400	65,600	
21 Allowances to widows or heirs	1,000	1,000	430
22 Burial expenses	5,000	5,000	2,610
Grand total obligations	427,000	532,378	491,472
1934 appropriation obligated in 1935		-17,278	+17,278
Received by transfer from appropriation "Office and living quarters, 1934"			-50,000
Received by transfer from appropriation "Salaries of Foreign Service officers, 1934"			-11,500
Transferred to Department of Justice			+1,250
Net total obligations	427,000	515,100	448,500
Estimated deficiency for 1935 due to exchange appreciation		-65,600	
Total estimate or appropriation	427,000	449,500	448,500

*Office and Living Quarters, Foreign Service—*

For rent, heat, fuel, and light for the Foreign Service for offices and grounds, and, as authorized by the Act approved June 26, 1930 (U. S. C., Supp. [VI] VII, title 5, sec. 118a), for living quarters and not to exceed [\$1,454,000] \$1,150,000 for allowances for living quarters, including heat, fuel, and light, [\$2,225,955, of which \$238,000 shall be immediately available] \$2,025,000: *Provided*, That payment for rent may be made in advance: *Provided further*, That the Secretary of State may enter into leases for such offices, grounds, and living quarters for periods not exceeding ten years: *Provided further*, That no part of this appropriation shall be used for allowances for living quarters, including heat, fuel, and light

in an amount exceeding \$3,000 for an ambassador or a minister, and not exceeding \$1,700 for any other Foreign Service officer: *Provided further*, That under this appropriation and the appropriation herein for "Contingent expenses, Foreign Service", not more than \$3,000 shall be expended for custodial service, heat, fuel, and light in any Government-owned building used for residence or residence and office purposes for an ambassador or minister, and not more than \$1,700 for such purposes in the case of any other Foreign Service officer, except that at any post at which the expenditures for such purposes for the fiscal year 1933 were in excess of the limitation of \$3,000 in this last proviso in the case of an ambassador or minister there may be expended during the fiscal year [1935] 1936 an amount equal to the sum so authorized to be expended during the fiscal year 1933, but in no event to exceed \$5,000; and during the incumbency of a chargé d'affaires the limitation on such expenditures shall be the same as for the occupancy of the principal officer (U. S. C., Supp. VII, title 5, sec. 118a; title 22, sec. 291; act Apr. 7, 1934, 48 Stat., p. 531, 532).

Estimate 1936, **\$2,025,000**                      Appropriated 1935, **\$2,225,955**

By objects	Obligations					
	Estimate, 1936		Estimate, 1935		Actual, 1934	
	No. allow-ances	Ac-tual rates	No. allow-ances	Ac-tual rates	No. allow-ances	Ac-tual rates
<b>LIVING QUARTERS</b>						
Ambassadors and ministers	17	\$3,000	17	\$3,000	17	\$1,345
Foreign Service officers	608	1,200	608	1,242	608	704
Clerks and other American employees	630	560	675	608	675	335
Total allowances for living quarters	1,255		1,300		1,300	
Deduct lapses		1,133,200		1,216,000		677,236
Net allowances for living quarters		1,133,200		1,216,000		527,424
Deduct legislative reductions				60,800		48,668
01 Allowances for living quarters (net)		1,133,200		1,155,200		478,756
<b>HEAT, LIGHT, AND FUEL</b>						
Diplomatic offices		76,553		76,553		74,948
Consular offices		55,726		56,726		55,297
10 Total heat, light, and fuel		132,279		133,279		130,245
<b>OFFICE RENT</b>						
Diplomatic offices		203,001		203,001		170,183
Consular offices		475,058		483,258		494,108
11 Total office rent		678,059		686,259		664,291
13 Reserve for exchange appreciation		81,462		109,118		
Grand total obligations		2,025,000		2,083,856		1,273,292
1935 appropriation obligated in 1934 under immediately available clause				+126,000		-126,000
Transferred to appropriations "Transportation of Foreign Service officers, 1934"						+50,000
Net total obligations		2,025,000		2,209,856		1,197,292
Estimated savings and unobligated balance				16,099		130,708
Total estimate or appropriation		2,025,000		2,225,955		1,328,000

*Cost of Living Allowance, Foreign Service Officers—*

To carry out the provisions of the Act approved February 23, 1931 (U. S. C., Supp. [VI], VII, title 22, secs. 12, 23c) relating to allowances and/or additional compensation to diplomatic, consular, and Foreign Service officers and/or clerks when such allowances and/or additional compensation are necessary to enable such officers and/or clerks to carry on their work efficiently: *Provided*, That such allowances and/or additional compensation shall be granted only in the discretion of the President, and under such regulations as he may prescribe, [\$300,000, of which amount not to exceed \$100,000 shall be immediately available] \$200,000 (U. S. C., Supp. VII, title 22, secs. 12, 23c; act Apr. 7, 1934, 48 Stat., p. 532).

Estimate 1936, **\$200,000**                      Appropriated 1935, **\$300,000**

Cost of Living Allowance, Foreign Service Officers—Continued.

By objects	Obligations					
	Estimate, 1936		Estimate, 1935		Actual, 1934	
	No. allowances	Ac-tual rates	No. allowances	Ac-tual rates	No. allowances	Ac-tual rates
Post allowances.....	5	\$1,575	5	\$1,575	5	\$1,575
Do.....	1	1,400	1	1,400	1	1,400
Do.....	2	1,225	2	1,225	2	1,255
Do.....	1	1,080	1	1,080	1	1,080
Do.....	1	1,050	1	1,050	2	1,050
Do.....	4	900	10	900	4	900
Do.....	2	875	5	875	2	875
Do.....	4	810	4	810	4	810
Do.....	5	800	10	800	5	800
Do.....	9	720	9	720	9	720
Do.....	4	700	5	700	5	700
Do.....	2	640	2	640	2	640
Do.....	8	630	8	630	8	630
Do.....	2	600	10	600	2	600
Do.....	6	560	6	560	7	560
Do.....	5	540	9	540	10	540
Do.....	5	500	10	500	6	500
Do.....	3	490	3	490	5	490
Do.....	6	480	6	480	6	480
Do.....	6	450	10	450	10	450
Do.....	10	420	10	420	11	420
Do.....	40	400	50	400	48	400
Do.....	5	360	5	360	7	360
Do.....	110	350	116	350	118	350
Do.....	110	300	119	300	126	300
Do.....	1	280	1	280	1	280
Do.....	75	250	90	250	91	250
Do.....	2	240	2	240	2	240
Do.....	70	200	100	200	108	200
Do.....	40	150	100	150	88	150
Do.....	40	100	66	100	51	100
Total allowances.....	614	200,365	776	250,000	747	235,995
Deduct lapses.....		365				185,995
Net allowances.....		200,000		250,000		50,000
Deduct legislative reductions.....				12,500		2,500
01 Post allowances (net).....		200,000		237,500		47,500
1935 appropriation expended in 1934.....				+47,500		-47,500
Net total obligations.....		200,000		285,000		
Estimated savings and unobligated balance.....				15,000		
Total estimate or appropriation.....		200,000		300,000		

Foreign Service Buildings Fund—

For the purpose of carrying into effect the provisions of the "Foreign Service Buildings Act, 1926", as amended (U. S. C., Supp. VI, title 22, sec. 295), and for each and every object thereof, including the initial alterations, repair, and furnishing of buildings heretofore acquired under specific authorization of Congress for the use of the diplomatic and consular establishments in foreign countries, \$1,165,000, fiscal year 1935, to remain available until expended: *Provided*, That in expending appropriations for the foregoing purposes obligations shall not be incurred which will require expenditures in excess of the total of \$10,000,000 now authorized by law: *Provided further*, That no part of the appropriation made herein shall be expended for the purchase of old buildings] (act Apr. 7, 1934, 48 Stat., p. 532).

Appropriated 1935, \$1,165,000

By objects	Obligations		
	Estimate, 1936	Estimate, 1935	Actual, 1934
	32 Structures.....	\$600,000	\$148,586
No year appropriation obligated in 1934.....			-243,172
1935 appropriation obligated in 1936 and 1934.....	-600,000	+651,414	-51,414
Net total obligations.....		800,000	
Balance to be obligated subsequent to 1936.....		365,000	
Total estimate or appropriation.....		1,165,000	

Foreign Service Retirement and Disability Appropriated Fund—

For financing the liability of the United States, created by the Act approved February 23, 1931 (U. S. C., Supp. [VI] VII, title 22, sec. 21), \$159,100 \$162,400, which amount shall be placed to the credit of the "Foreign Service retirement and disability fund" (U. S. C., Supp. VII, title 22, sec. 21; act Apr. 7, 1934, 48 Stat., p. 532).

Estimate 1936, \$162,400

Appropriated 1935, \$159,100

50 Investment of trust funds: Obligations—1936, \$162,400; 1935, \$159,100; 1934, \$292,700.

Salaries, Foreign Service Clerks—

For salaries of clerks in the Foreign Service, as provided in the Act approved February 23, 1931 (U. S. C., Supp. [VI] VII, title 22, sec. 23a), including salaries during transit to and from homes in the United States upon the beginning and after termination of service, \$2,101,500 \$2,216,000 (U. S. C., title 22, secs. 35, 57; U. S. C., Supp. VII, title 22, sec. 23a; act Apr. 7, 1934, 48 Stat., p. 532).

Estimate 1936, \$2,216,000

Appropriated 1935, \$2,101,500

By objects	Obligations					
	Estimate, 1936		Estimate, 1935		Actual, 1934	
	Posi-tions	Av. salary	Posi-tions	Av. salary	Posi-tions	Av. salary
<b>PERSONAL SERVICES, FIELD</b>						
Senior clerk, class 1.....	2	\$4,000	2	\$4,000	2	\$4,000
Senior clerk, class 2.....	3	3,750	3	3,750	3	3,750
Senior clerk, class 3.....	8	3,500	8	3,500	8	3,500
Senior clerk, class 4.....	16	3,250	16	3,250	16	3,250
Senior clerk, class 5.....	62	3,000	75	3,000	63	3,000
Junior clerk, class 1.....	67	2,750	67	2,750	67	2,750
Junior clerk, class 2.....	138	2,500	170	2,500	124	2,500
Junior clerk, class 3.....	1,294	1,083	1,294	1,083	1,284	1,086
Total permanent, field.....	1,590		1,635		1,567	
Deduct lapses.....		2,216,000		2,335,000		2,176,000
All personal services, field.....		2,216,000		2,335,000		2,164,000
Deduct legislative reductions.....				116,750		281,100
01 Personal services (net).....		2,216,000		2,218,250		1,882,900
Transferred to appropriation—						
“Emergencies arising in the Diplomatic and Consular Service, 1934”.....						+19,500
“Contingent expenses, Foreign Service, 1934”.....						+118,000
Net total obligations.....		2,216,000		2,218,250		2,020,400
Less pay restoration provided by sec. 21 (e) act Mar. 28, 1934.....				-116,750		
Estimated savings and unobligated balance.....						222,038
Total estimate or appropriation.....		2,216,000		2,101,500		2,242,438

Contingent Expenses, Foreign Service—

For stationery; blanks; record and other books; seals; presses; flags; signs; repairs, including minor alterations; repairs, supervision, preservation, and maintenance of Government-owned diplomatic and consular properties in foreign countries, and properties acquired under the Act approved May 7, 1926, as amended (U. S. C., Supp. [VI] VII, title 22, secs. 291, 296), and including also custodial service, water, materials, supplies, tools, seeds, plants, shrubs, and similar objects; newspapers (foreign and domestic); freight; postage; telegrams; advertising; ice and drinking water for office purposes; purchase (at not to exceed \$750 for any one automobile), maintenance, operation and hire of motor-propelled or horse-drawn passenger-carrying vehicles, and purchase, maintenance, operation, and hire of other passenger-carrying vehicles; funds for establishment and maintenance of commissary service; uniforms; furniture, household furniture and furnishings, except as provided by the Act of May 7, 1926, as amended for Government-owned or rented buildings when in the judgment of the Secretary of State it would be in the public interest to do so, not to exceed \$75,000; typewriters and exchange of same; messenger service; operation, maintenance, and rental of launch for embassy in Turkey, not exceeding \$3,500; compensation of kavasses, guards, dragomans, porters, interpreters, translators, Chinese writers, and supervisors of construction and compensation of agents and employees of and rent and other expenses for dispatch agencies at London, New York, San Francisco, Seattle, and New Orleans, including salaries during transit to and from their homes in the United States upon the beginning and after termination of service in foreign countries; traveling expenses, including attendance at trade and other conferences or congresses under orders of the Secretary of State as authorized by the Act approved February 23, 1931 (U. S. C., Supp. [VI] VII, title 22, sec. 16); loss by exchange; payment in advance of telephone and other similar services and rent of dispatch agencies, expenses of vice consulates and consular agencies for any of the foregoing objects; cost, not exceeding \$350 per annum each, of the tuition of Foreign Service officers assigned for the study of the languages of Asia and eastern Europe; for relief, protection, and burial of American seamen in foreign countries, in the Panama Canal Zone, and in the Philippine Islands, and shipwrecked American seamen in the Territory of Alaska, in the Hawaiian Islands, in Puerto Rico, and in the Virgin Islands, and for expenses which may be incurred in the acknowledgment of the services of masters and crews of foreign vessels in rescuing American seamen or citizens from shipwreck or other catastrophe at sea; for expenses of maintaining in

China, the former Ottoman Empire, Egypt, Ethiopia, Morocco, and Muscat institutions for incarcerating American convicts and persons declared insane by any consular court, wages of prison keepers, rent of quarters for prisons, ice and drinking water for prison purposes, and for the expenses of keeping, feeding, and transportation of prisoners and persons declared insane by any consular court in China, the former Ottoman Empire, Egypt, Ethiopia, Morocco, and Muscat; for every expenditure requisite for or incident to the bringing home from foreign countries of persons charged with crime as authorized by section 5275 of the Revised Statutes (U. S. C., title 18, sec. 659); allowances to consular officers, who are paid in whole or in part by fees, for services necessarily rendered to American vessels and seamen, as provided in the Act of June 26, 1884 (U. S. C., title 22, sec. 89; title 46, sec. 101); and such other miscellaneous expenses as the President may deem necessary, [**\$1,314,870**] **\$1,450,000**: *Provided*, That no part of this appropriation shall be expended for salaries or wages of persons not American citizens performing clerical services (except interpreters, translators, and messengers), whether officially designated as clerks or not, in any foreign mission, *nor shall any part of this or any other appropriation be available for making payment to steamship owners or operators for transporting a destitute or shipwrecked seaman if the last previous service of the destitute or shipwrecked seaman was on a vessel of such steamship owner or operator and was not terminated by desertion* (U. S. C., title 18, sec. 659; title 22, secs. 16, 89, 129, 174-175, 296; U. S. C., Supp. VII, title 22, secs. 16, 291, 296; title 46, sec. 653-682; acts Apr. 7, 1934, 48 Stat., p. 533, 536; June 26, 1934, 48 Stat., p. 1225).

Estimate 1936, **\$1,450,000** Appropriated 1935, \* **\$1,324,120**

\* Includes \$6,000 for "Rescue, relief and protection of American seamen", \$1,250 for "Prisons for American convicts", and \$2,000 for "Bringing home persons charged with crime", consolidated under above title.

By objects	Obligations					
	Estimate, 1936		Estimate, 1935		Actual, 1934	
	Posi- tions	Av. salary	Posi- tions	Av. salary	Posi- tions	Av. salary
<b>PERSONAL SERVICES, FIELD</b>						
Supervisor of construction.....	1	\$5,500			1	\$4,500
Despatch agent.....	1	4,500	1	4,500	1	4,500
Supervisor of construction.....	1	4,000	1	4,000	1	4,000
Despatch agent.....	2	4,000	2	4,000	2	4,000
Archive collator.....	1	3,800	1	3,800		
Building superintendent.....					1	3,800
Supervisor of construction.....	1	3,500	1	3,500	1	3,500
Interpreter.....	2	2,750	2	2,750	2	2,750
Interpreter and translator.....	1	2,700	1	2,700	1	2,700
Interpreter.....	1	2,500	1	2,500	1	2,500
Interpreter and translator.....	1	2,400	1	2,400	1	2,400
Supervisor of construction.....	1	2,400	1	2,400	1	2,400
Messenger and custodian.....	2	2,400	2	2,400	2	2,400
Clerk to despatch agent.....	1	2,320	1	2,320	1	2,320
Interpreter and translator.....	2	2,250	2	2,250	2	2,250
Interpreter.....	1	2,200	1	2,200	1	2,200
Clerk to despatch agent.....	1	2,200	1	2,200	1	2,200
Translator.....	1	2,115	1	2,115	1	2,115
Custodian.....	1	2,040	1	2,040	1	2,040
Interpreter and translator.....	7	2,000	7	2,000	8	2,000
Messenger and custodian.....	2	2,000	2	2,000	1	2,000
Interpreter.....	1	1,932	1	1,932	1	1,932
Interpreter and translator.....	1	1,900	1	1,900	1	1,900
Messenger and custodian.....	1	1,880	1	1,880	1	1,880
Interpreter.....	1	1,880	1	1,880	1	1,880
Interpreter and translator.....	4	1,800	4	1,800	4	1,800
Messenger and custodian.....	3	1,800	3	1,800	3	1,800
Interpreter.....	2	1,780	2	1,780	2	1,780
Interpreter.....	1	1,776	1	1,776	1	1,776
Interpreter and guard.....	1	1,700	1	1,700	1	1,700
Interpreter and translator.....	1	1,680	1	1,680	1	1,680
Clerk to despatch agent.....	1	1,620	1	1,620	1	1,620
Messenger and custodian.....	1	1,620	1	1,620	1	1,620
Interpreter and translator.....	2	1,600	2	1,600	3	1,600
Interpreter.....	1	1,572	1	1,572	1	1,572
Translator.....	1	1,560	1	1,560		
Clerk to despatch agent.....	1	1,500	1	1,500	1	1,500
Interpreter and translator.....	11	1,500	11	1,500	8	1,500
Interpreter.....	1	1,464	1	1,464	1	1,464
Messenger and custodian.....	1	1,460	1	1,460	1	1,460
Interpreter.....	1	1,450	1	1,450	1	1,450
Interpreter.....					1	1,430
Telephone operator.....	1	1,420	1	1,420	1	1,420
Interpreter.....	1	1,415	1	1,415	1	1,415
Interpreter.....	1	1,410	1	1,410	1	1,410
Clerk to despatch agent.....	1	1,400	1	1,400	1	1,400
Translator.....	1	1,400	1	1,400		
Interpreter and guard.....	2	1,356	2	1,356	2	1,356
Messenger and custodian.....	1	1,320	1	1,320	1	1,320
Interpreter and translator.....	2	1,320	2	1,320	2	1,320
Interpreter.....	1	1,306	1	1,306	1	1,306
Interpreter and guard.....	1	1,260	1	1,260	1	1,260
Telephone operator.....	1	1,227	1	1,227		
Clerk to despatch agent.....	1	1,200	1	1,200	1	1,200
Engineer.....	1	1,200	1	1,200	1	1,200
Interpreter and translator.....	9	1,200	9	1,200	4	1,200
Interpreter and guard.....	1	1,200	1	1,200	4	1,200

Contingent Expenses, Foreign Service—Continued.

By objects	Obligations					
	Estimate, 1936		Estimate, 1935		Actual, 1934	
	Posi- tions	Av. salary	Posi- tions	Av. salary	Posi- tions	Av. salary
<b>PERSONAL SERVICES, FIELD—continued</b>						
Messenger and custodian.....	5	\$1,200	5	\$1,200	5	\$1,200
Telephone operator.....	1	1,200	1	1,200		
Electrician.....	1	1,200	1	1,200	1	1,200
Interpreter.....	1	1,182	1	1,182	1	1,182
Interpreter.....	2	1,175	2	1,175	2	1,175
Interpreter and guard.....	1	1,150	1	1,150	1	1,150
Interpreter.....	1	1,128	1	1,128	1	1,128
Telephone operator.....	1	1,128	1	1,128	1	1,128
Clerk to despatch agent.....	1	1,100	1	1,100	1	1,100
Messenger.....	1	1,100	1	1,100	1	1,100
Interpreter.....	1	1,092	1	1,092	1	1,092
Interpreter and translator.....	1	1,080	1	1,080	2	1,080
Assistant engineer.....	1	1,080	1	1,080	1	1,080
Interpreter and guard.....	1	1,048	1	1,048	1	1,048
Doorman.....	1	1,042	1	1,042		
Messenger and custodian.....	1	1,030	1	1,030	1	1,030
Interpreter and translator.....	3	1,020	3	1,020	4	1,020
Doorman.....	1	1,000	1	1,000	1	1,000
Clerk to despatch agent.....	1	1,000	1	1,000	1	1,000
Messenger and janitor.....	2	990	2	990	2	990
Interpreter.....					1	990
Messenger.....	1	983	1	983	1	983
Messenger.....	2	982	2	982		
Messenger.....	2	981	2	981		
Telephone operator.....	1	967	1	967	1	967
Telephone operator and messenger.....	3	960	3	960	3	960
Interpreter and translator.....	13	960	13	960	10	960
Porter.....	1	954	1	954		
Telephone operator.....					1	936
Translator.....	1	930	1	930	1	930
Translator.....	1	917	1	917	1	917
Messenger.....	1	912	1	912	1	912
Messenger.....	1	903	1	903	1	903
Interpreter.....					1	902
Messenger.....	5	900	5	900	5	900
Watchman.....	1	900	1	900	1	900
Interpreter.....	1	900	1	900		
Telephone operator.....	1	895	1	895	1	895
Translator.....	1	894	1	894	1	894
Interpreter.....	1	890	1	890	1	890
Messenger.....	1	875	1	875	1	875
Interpreter.....	1	864	1	864	1	864
Messenger.....	1	858	1	858		
Messenger.....	1	846	1	846	1	846
Messenger.....	1	840	1	840	2	840
Interpreter and translator.....	7	840	7	840	4	840
Messenger.....	1	835	1	835		
Messenger.....	1	827	1	827	1	827
Messenger.....	1	820	1	820	1	820
Messenger.....	1	816	1	816	1	816
Watchman.....	1	810	1	810	1	810
Custodian.....	1	799	1	799	1	799
Custodian.....					1	796
Messenger.....	1	792	1	792	1	792
Messenger.....	2	790	2	790	2	790
Elevator operator.....	1	780	1	780		
Telephone operator.....	1	780	1	780		
Messenger, janitor, and guard.....	9	780	9	780	10	780
Custodian.....	1	775	1	775	1	775
Interpreter and translator.....	4	760	4	760	4	760
Porter.....	2	750	2	750	2	750
Messenger.....					4	749
Messenger.....	1	736	1	736		
Messenger.....	1	735	1	735		
Messenger.....	1	734	1	734	1	734
Messenger and janitor.....	3	733	3	733	3	733
Porter.....					1	728
Interpreter and translator.....	3	720	3	720	3	720
Telephone operator.....	5	720	5	720		
Messenger, janitor, and guard.....	8	720	8	720	11	720
Messenger.....	1	700	1	700		
Telephone operator.....	1	696	1	696	1	696
Messenger.....	1	695	1	695	1	695
Messenger.....	1	691	1	691	1	691
Guard.....	1	690	1	690	1	690
Guard.....	1	684	1	684	1	684
Messenger.....	1	680	1	680	1	680
Janitor.....	1	677	1	677	1	677
Janitor.....	1	676	1	676	1	676
Electrician.....	1	675	1	675		
Messenger, janitor, and guard.....	3	675	3	675	4	675
Messenger.....	1	672	1	672	1	672
Messenger, janitor, and guard.....	10	660	10	660	11	660
Messenger and janitor.....	3	658	3	658	3	658
Messenger.....					1	655
Messenger.....	1	648	1	648	1	648
Translator.....	1	642	1	642	1	642
Gardener.....	1	640	1	640	1	640
Messenger.....					1	637
Messenger and telephone operator.....	4	636	4	636	4	636
Janitor and telephone operator.....	2	628	2	628	2	628
Messenger.....	1	624	1	624	1	624
Porter.....	1	622	1	622	1	622
Guard.....	3	621	3	621	3	621
Messenger and guard.....	6	620	6	620	6	620
Messenger.....					1	619
Custodian.....	1	618	1	618	1	618
Custodian.....	1	612	1	612	1	612
Interpreter and translator.....	2	600	2	600	2	600

Contingent Expenses, Foreign Service—Continued.

By objects	Obligations					
	Estimate, 1936		Estimate, 1935		Actual, 1934	
	Posi- tions	Av. salary	Posi- tions	Av. salary	Posi- tions	Av. salary
<b>PERSONAL SERVICES, FIELD—continued</b>						
Chinese writer.....	1	\$600	1	\$600	1	\$600
Janitor, despatch agency.....	1	600	1	600	1	600
Laborer.....	3	600	3	600	3	600
Messenger, janitor, and guard.....	19	600	19	600	20	600
Telephone operator.....	3	600	3	600		
Messenger.....	1	596	1	596		
Messenger.....	1	594	1	594		
Guard.....	1	594	1	594		
Watchman.....	1	585	1	585		
Translator.....	1	583	1	583		
Messenger.....	1	582	1	582		
Guard.....	1	580	1	580		
Interpreter.....	1	578	1	578		
Messenger.....	1	576	1	576		
Messenger.....	1	572	1	572		
Messenger.....	2	570	2	570		
Laborer.....	1	566	1	566		
Messenger and janitor.....	9	564	9	564		
Messenger.....	1	558	1	558		
Watchman.....	1	557	1	557		
Janitor.....	1	556	1	556		
Messenger.....	1	555	1	555		
Messenger and janitor.....	2	552	2	552		
Translator.....	1	550	1	550		
Messenger and janitor.....	5	549	5	549		
Elevator operator.....	2	540	2	540	2	540
Translator.....	1	540	1	540		
Messenger and janitor.....	12	540	12	540		
Guard.....	1	540	1	540		
Messenger.....	2	538	2	538		
Guard.....	1	530	1	530		
Chinese writer.....	1	529	1	529		
Messenger.....	3	528	3	528		
Messenger.....	2	527	2	527		
Messenger.....	1	518	1	518		
Messenger.....	2	516	2	516		
Messenger.....	3	514	3	514		
Guard.....	1	513	1	513		
Messenger and janitor.....	7	508	7	508		
Messenger and janitor.....	4	507	4	507		
Doorman.....	1	506	1	506		
Translator.....	1	504	1	504		
Messenger, janitor, and guard.....	5	500	5	500		
Messenger.....	1	498	1	498		
Guard.....	1	496	1	496		
Doorman.....	1	495	1	495		
Messenger.....	1	492	1	492		
Messenger.....	1	489	1	489		
Messenger and janitor.....	2	486	2	486		
Telephone operator.....	1	485	1	485		
Chinese writer.....	2	480	2	480		
Interpreter.....	1	480	1	480		
Messenger, janitor, and guard.....	27	480	27	480		
Messenger.....	1	477	1	477		
Caretaker.....	1	477	1	477		
Messenger.....	2	475	2	475		
Messenger and charwoman.....	2	470	2	470		
Watchman.....	2	465	2	465		
Messenger to despatch agent.....	1	460	1	460	1	460
Translator.....	2	459	2	459		
Messenger and custodian.....	4	456	4	456		
Messenger.....	2	454	2	454		
Chinese writer.....	1	454	1	454		
Messenger.....	2	452	2	452		
Messenger, janitor, and guard.....	4	451	4	451		
Telephone operator.....	1	450	1	450		
Messenger, janitor, and guard.....	4	450	4	450		
Janitor.....	1	446	1	446		
Messenger.....	1	445	1	445		
Janitor and guard.....	2	444	2	444		
Messenger and watchman.....	3	440	3	440		
Chinese writer.....	1	432	1	432		
Interpreter and guard.....	1	432	1	432		
Messenger.....	5	432	5	432		
Janitor.....	1	428	1	428		
Interpreter and translator.....					7	428
Janitor.....	1	426	1	426		
Interpreter and translator.....					7	425
Watchman and messenger.....	11	420	11	420	1	420
Charwoman.....	2	420	2	420	1	420
Chinese writer.....	2	420	2	420		
Janitor and guard.....	6	420	6	420		
Messengers.....	2	417	2	417		
Messengers.....	2	400	2	400		
Gardener.....	1	397	1	397		
Messenger, janitor, and guard.....	3	396	3	396		
Interpreter.....	1	395	1	395		
Messenger, janitor, and guard.....	15	395	15	395		
Messenger.....	4	390	4	390		
Messenger.....	1	386	1	386		
Janitor.....	4	380	4	380		
Guard.....	1	378	1	378		
Messenger.....	1	375	1	375		
Messenger.....	3	372	3	372		
Janitor.....	1	370	1	370		
Custodian and charwoman.....	2	368	2	368		
Messenger.....	1	367	1	367		
Chinese writer.....					15	366

Contingent Expenses, Foreign Service—Continued.

By objects	Obligations					
	Estimate, 1936		Estimate, 1935		Actual, 1934	
	Posi- tions	Av. salary	Posi- tions	Av. salary	Posi- tions	Av. salary
<b>PERSONAL SERVICES, FIELD—continued</b>						
Porter.....	1	\$362	1	\$362		
Chinese writer.....	1	360	1	360		
Messenger, janitor, custodian, and guard.....	34	360	34	360		
Watchman and gardener.....	2	356	2	356		
Messenger.....	1	355	1	355		
Chinese writer.....	1	353	1	353		
Messenger.....	2	353	2	353		
Messenger and janitor.....	6	348	6	348		
Messenger.....	1	346	1	346		
Messenger.....	1	345	1	345		
Cleaner.....	9	345	9	345	9	\$345
Messenger and doorman.....	2	342	2	342		
Janitor and guard.....	3	340	3	340		
Messenger and janitor.....	7	339	7	339		
Messenger.....	7	338	7	338		
Messenger, janitor, guard, and cleaner.....	12	336	12	336	1	336
Porter.....	1	335	1	335		
Messenger and janitor.....	4	330	4	330		
Messenger, janitor, guard, and custodian.....					292	284
Messenger, janitor, guard, and custodian.....					593	228
Messenger, janitor, guard, and custodian.....	604	166	604	166		
Additional positions, Soviet Union.....			15	1,040		
Total permanent, field.....	1,226	580,671	1,240	590,771	1,213	559,613
Pay of consular agents for services to American vessels and seamen.....		10,000	( <sup>1</sup> )	60	( <sup>1</sup> )	100
Prisons for American convicts.....		60		60		
Authentications and court fees for bringing home criminals.....		250		250		113
Court expenses for bringing home criminals.....		250		250		732
All personal services, field.....		591,231		591,331		560,558
Deduct legislative reductions.....				29,539		71,352
01 Personal services (net).....		591,231		561,792		489,206
<b>OTHER OBLIGATIONS</b>						
Supplies and materials:						
0200 Stationery and supplies.....		41,355		33,355		36,878
0205 Cleaning and toilet.....		13,513		12,713		12,335
0220 Scientific supplies and newspapers.....		27,541		27,341		25,428
0230 Fuel.....		150		150		150
0234 Maintenance of launch.....		3,500		3,500		3,500
0234 Maintenance of motor trucks.....		7,100		7,100		797
0240 Clothing for seamen.....		100		100		318
0240 Uniforms.....		10,350		7,350		6,732
0280 Sundry supplies for prisons for American convicts.....		25		25		5
0284 Ice.....		4,737		4,737		4,096
0284 Garden supplies.....		1,225		1,225		850
0284 Flags and flagstaffs.....		1,411		1,411		1,096
0284 Packing cases.....		2,475		2,475		815
0290 Garage and equipment.....		3,000		3,000		
02 Total supplies and materials.....		116,482		110,482		93,000
Subsistence and support of persons:						
0320 Prisons for American convicts.....		263		263		2
0320 Board and lodging for seamen.....		1,000		1,000		2,112
0350 Medical aid for seamen.....		1,000		1,000		646
03 Total subsistence and support of persons.....		2,263		2,263		2,760
Communication service:						
0500 Telegraph service.....		168,321		167,321		150,152
0510 Telephone service.....		56,698		54,598		52,379
0520 Other communication service.....		62,823		58,823		59,388
05 Total communication service.....		287,242		280,742		261,919
Travel expenses:						
0600 Transportation.....		82,386		75,386		29,742
0610 Local transportation.....		23,815		24,815		24,762
06 Total travel expenses.....		106,201		100,201		54,504
07 Transportation of things.....		43,658		40,658		46,707
08 Engraving.....		260		260		56
09 Advertising.....		430		430		410
Power and water:						
1020 Power.....		5,695		5,195		5,521
1040 Water.....		11,068		11,068		10,662
10 Total power and water.....		17,263		16,263		16,183
11 Rent (despatch agencies).....		4,669		4,669		4,669
Repairs and alterations:						
1200 Repairs to buildings.....		44,503		44,003		48,495
1280 Repairs to furniture.....		7,676		7,176		7,558
12 Total repairs and alterations.....		52,179		51,179		56,053

<sup>1</sup> Included in permanent appropriation under this title.

## Contingent Expenses, Foreign Service—Continued.

By objects	Obligations		
	Estimate, 1936	Estimate, 1935	Actual, 1934
<b>OTHER OBLIGATIONS—continued</b>			
Special and miscellaneous:			
1320 Loss by exchange.....	\$26,000	\$26,000	\$40,000
1320 Exchange appreciation.....	87,579	105,421	
1370 Special services.....	2,157	2,157	1,459
1380 Miscellaneous.....	10,426	11,426	8,649
1380 Rates and taxes.....	33,642	31,174	29,236
13 Total special and miscellaneous.....	159,804	176,178	79,394
Grants, subsidies, and contributions:			
2230 Gratuities.....	3,312	3,312	1,368
2240 Tuition.....	3,250	2,200	2,950
2250 Burial expenses of seamen.....	100	100	100
22 Total grants, subsidies, and contributions.....	6,662	5,612	4,418
Equipment:			
3010 Furniture.....	40,512	33,012	80,534
3017 Typewriters.....	9,000	5,000	8,856
3017 Duplicators.....	1,000	1,000	1,200
3017 Adding machines.....	1,000	1,000	1,220
3021 Books.....	6,944	7,745	1,587
3050 Miscellaneous equipment.....	4,500	11,291	10,246
3053 Bags and pouches.....	100	100	
30 Total equipment.....	63,056	59,148	103,643
33 Commissary.....		10,000	
Total other obligations.....	860,169	858,085	723,716
Grand total obligations.....	1,451,400	1,419,877	1,212,922
Received by transfer from—			
“Salaries of ambassadors and ministers”.....			—300
Navy Department.....	—800	—800	—800
“Salaries, Foreign Service clerks”.....			—118,000
Agriculture Department.....	—600	—600	—600
Transferred to appropriation—			
“Salaries of Foreign Service officers while receiving instructions and in transit, 1934”.....			+20,000
“Seventh International Conference of American States, Montevideo”.....			+70,000
Department of Justice from “Prisons for American convicts”.....			+4,000
Net total obligations.....	1,450,000	1,418,477	1,187,222
Less estimated deficiency on account of exchange.....		—64,818	
Less pay restoration provided by sec. 21 (e) act Mar. 28, 1934.....		—29,539	
Estimated savings and unobligated balance.....			221,878
Total estimate or appropriation.....	1,450,000	1,324,120	1,409,100

<sup>1</sup> Includes \$17,500 for “Relief and protection of American seamen”, \$1,000 for “Rescuing shipwrecked American seamen”, \$6,600 for “Prisons for American convicts”, and \$2,000 for “Bringing home persons charged with crime.”

## Rescue, Relief, and Protection of American Seamen—

For relief, protection, and burial of American seamen in foreign countries, in the Panama Canal Zone, and in the Philippine Islands, and shipwrecked American seamen in the Territory of Alaska, in the Hawaiian Islands, in Puerto Rico, and in the Virgin Islands; and for expenses which may be incurred in the acknowledgment of the services of masters and crews of foreign vessels in rescuing American seamen or citizens from shipwreck or other catastrophe at sea; \$6,000: *Provided*, That no part of this or any other appropriation shall be available for making payment to steamship owners or operators for transporting a destitute or shipwrecked seaman if the last previous service of the destitute or shipwrecked seaman was on a vessel of such steamship owner or operator and was not terminated by desertion (U. S. C., title 46, secs. 651–687; U. S. C., Supp. VII, title 46, secs. 653–682; act Apr. 7, 1934, 48 Stat., p. 533).

NOTE.—Appropriation under above title consolidated with appropriation “Contingent expenses, Foreign Service.”

## Emergencies Arising in the Diplomatic and Consular Service—

To enable the President to meet unforeseen emergencies arising in the Diplomatic and Consular Service, and to extend the commercial and other interests of the United States, and to meet the necessary expenses attendant upon the execution of the Neutrality Act, to be expended pursuant to the requirement of section 291 of the Revised Statutes (U. S. C., title 31, sec. 107), \$175,000 (U. S. C., title 31, sec. 107; title 18, secs. 21–30; act Apr. 7, 1934, 48 Stat., p. 534).

Estimate 1936, **\$175,000**

Appropriated 1935, **\$175,000**

## Emergencies Arising in the Diplomatic and Consular Service—Con.

By objects	Obligations		
	Estimate, 1936	Estimate, 1935	Actual, 1934
13 Special and miscellaneous.....	\$175,000	\$175,000	\$130,033
Received by transfer from “Salaries, Foreign Service clerks”.....			—19,500
Unobligated balance.....			19,467
Total estimate or appropriation.....	175,000	175,000	130,000

## United States Contributions to International Commissions, Congresses, and Bureaus—

For payment of the annual contributions, quotas, and/or expenses, including loss by exchange, in discharge of the obligations of the United States in connection with international commissions, congresses, bureaus, and other objects, as follows: Cape Sparte and Tangier Light, Coast of Morocco [ \$825 ]; International Bureau of Weights and Measures [ \$4,342.50 ]; International Bureau for Publication of Customs Tariffs [ \$1,400 ]; Pan American Union, [ quota, \$168,762, ] and in addition not to exceed \$20,000 for printing and binding, [ \$20,000, in all, \$188,762 ]; International Bureau of Permanent Court of Arbitration [ \$2,000 ]; Bureau of Interparliamentary Union for Promotion of International Arbitration, \$7,500; International Institute of Agriculture at Rome, Italy, and in addition not to exceed \$12,855 for the salary of the American member of the permanent committee at not more than \$7,500 per annum, compensation of subordinate employees without regard to the Classification Act of 1923, as amended, expenses for the maintenance of the office at Rome, including purchase of necessary books, maps, documents, and newspapers and periodicals (foreign and domestic), printing and binding, allowances for living quarters, including heat, fuel, and light, as authorized by the Act approved June 26, 1930 (U. S. C., Supp. VII, title 5, sec. 118a), for the use of the American member of the permanent committee, and traveling expenses, to be expended under the direction of the Secretary of State [ \$5,400 ]; Pan American Sanitary Bureau [ \$30,236.51 ]; International Office of Public Health [ \$3,015.79 ]; [ International Radiotelegraphic Convention ] Bureau of International Telecommunication Union, Radio Section [ \$7,527 ]; Government of Panama [ \$250,000 ]; International Hydrographic Bureau [ \$5,404 ]; [ \$4,323.20 ]; [ International Trade-Mark Registration Bureau ] Inter-American Trade-Mark Bureau [ \$14,330.20 ]; International Bureau for Protection of Industrial Property [ \$1,350 ]; Gorgas Memorial Laboratory [ \$50,000 ]; American International Institute for the Protection of Childhood [ \$2,000 ]; International Statistical Bureau at The Hague [ \$2,000 ]; International Map of the World on the Millionth Scale [ \$50 ]; International Technical Committee of Aerial Legal Experts [ \$250 ]; Convention Relating to Liquor Traffic in Africa [ \$55 ]; [ and International Prison Commission, \$3,500; ] International Penal and Penitentiary Commission, and in addition not to exceed \$750 for the necessary expenses of the commissioner to represent the United States on the commission at its annual meetings, personal services without regard to the Classification Act of 1923, as amended, traveling expenses, and such other expenses as the Secretary of State may deem necessary; Permanent Association of International Road Congresses; International Labor Organization; Implementing the Narcotics Convention of 1931; in all, [ \$579,948 ] \$806,470, together with such additional sums, due to increases in rates of exchange, as may be necessary to pay in foreign currencies the quotas and contributions required by the several treaties, conventions, or laws establishing the amount of the obligation [ for the fiscal years 1934 and 1935 ] ( (1) treaty of May 31, 1865, 14 Stat., p. 679; act Apr. 7, 1934, 48 Stat., p. 534; (2) treaties of May 20, 1875, 20 Stat., p. 714, arts. 9, 10, 11; Oct. 6, 1921, 43 Stat., p. 1687, art. 2; act Apr. 7, 1934, 48 Stat., p. 534; (3) treaty of July 5, 1890, 26 Stat., art. 9, p. 1520; act Apr. 7, 1934, 48 Stat., p. 534; (4) U. S. C., title 22, sec. 264; title 44, sec. 282; treaty of Feb. 20, 1928; act Apr. 7, 1934, 48 Stat., p. 534; (5) treaty of Oct. 18, 1907, 36 Stat., pt. 2, pp. 2222, 2225, arts. 43, 50; act Apr. 7, 1934, 48 Stat., p. 534; (6) act Apr. 7, 1934, 48 Stat., p. 534; (7) treaty of June 7, 1905, 35 Stat., pt. 2, p. 1918, art. X; protocol of Apr. 21, 1926; acts Apr. 7, 1934, 48 Stat., p. 534; June 19, 1934, 48 Stat., p. 1039; (8) treaties of Oct. 15, 1905, 35 Stat., pt. 2, p. 2094, art. X; Nov. 14, 1924, 44 Stat., p. 2041, art. 60; act Apr. 7, 1934, 48 Stat., p. 534; (9) treaties of Dec. 3, 1903; Dec. 9, 1907, 35 Stat., p. 2061, art. III; act Apr. 7, 1934, 48 Stat., p. 534; (10) treaties of Nov. 3, 1906, 37 Stat., p. 1565; July 5, 1912, 37 Stat., pp. 1569–1597; Nov. 25, 1927, 45 Stat., pp. 2841, 2882; Dec. 9, 1932, 49 Stat., p. —; act Apr. 7, 1934, 48 Stat., p. 534; (11) treaty of Nov. 18, 1903, 33 Stat., p. 2238, art.

14; act Apr. 7, 1934, 48 Stat., p. 534; (12) acts Mar. 2, 1921, 41 Stat., p. 1215; Apr. 7, 1934, 48 Stat., 534; (13) treaty of Feb. 20, 1929, 46 Stat., pt. 2, p. 497; act Apr. 7, 1934, 48 Stat., p. 534; (14) treaties of Mar. 20, 1833, 25 Stat., p. 1378, art. XIII; convention of Nov. 6, 1925, art. XIII; act Apr. 7, 1934, 48 Stat., p. 534; (15) acts May 7, 1928, 45 Stat., p. 491; Apr. 7, 1934, 48 Stat. 534; (16) acts May 3, 1928, 45 Stat., p. 487; Apr. 7, 1934, 48 Stat. 534; (17) acts Apr. 28, 1924, 43 Stat., p. 112; Apr. 7, 1934, 48 Stat., p. 534; (18) acts June 27, 1930, 46 Stat., p. 825; Apr. 7, 1934, 48 Stat., p. 534; (19) acts Feb. 14, 1931, 46 Stat., p. 1162; Apr. 7, 1934, 48 Stat., p. 534; (20) convention of Sept. 10, 1919, 46 Stat., p. 2199; act Apr. 7, 1934, 48 Stat., p. 534; (21) U. S. C., title 22, sec. 263; act Apr. 7, 1934, 48 Stat., 534; (22) U. S. C., Supp. VII, title 22, sec. 269; act Feb. 23, 1931, 46 Stat., p. 1320; (23) act June 19, 1934, 48 Stat., p. 1182; (24) convention of July 13, 1931, 48 Stat., p. —.

Estimate 1936, \$806,470

Appropriated 1935, \*\$623,539

\* Includes \$43,591 appropriated in Deficiency Act, fiscal year 1934, for an additional amount for International Institute of Agriculture at Rome, Italy.

United States Contributions to International Commissions, Congresses, and Bureaus—Continued.

By activities or projects	Obligations		
	Estimate, 1936	Estimate, 1935	Actual, 1934
19. International Technical Committee of Aerial Legal Experts.....	\$250	\$325	\$325
20. Convention Relating to Liquor Traffic in Africa.....	55	91	91
21. International Penal and Penitentiary Commission.....	4,282	5,950	5,950
22. International Road Congress.....	588		
23. International Labor Organization.....	174,630		
24. Implementing the Narcotics Limitation Convention of 1931.....	8,037		
Total.....	806,470	664,762	629,525

International Boundary Commission, United States and Mexico—

For expenses of meeting the obligations of the United States under the treaties of 1884, 1889, 1905, 1906, and 1933 between the United States and Mexico, and of compliance with public resolutions approved March 3, 1927, and February 14, 1931, and the Act making appropriations for the Department of State for the fiscal year 1933, including operation of gaging stations where necessary and their equipment; personal services and rent in the District of Columbia and elsewhere; fees for professional services at rates and in amounts to be determined by the Secretary of State; travel expenses, including transportation of effects; printing and binding; subscriptions to foreign and domestic newspapers and periodicals; purchase, exchange, maintenance, repair, and operation of motor-propelled passenger and freight carrying vehicles; purchase of rubber boots and waders for official use of employees; purchase of ice; drilling and testing of dam sites, by contract if deemed necessary without regard to section 3709 of the Revised Statutes (U. S. C., title 41, sec. 5); equipment and such other miscellaneous expenses as the Secretary of State may deem proper, [\$109,000] \$120,000 (treaties of Nov. 12, 1884, 24 Stat., p. 1011; May 1, 1889, 26 Stat., p. 1513, art. II; Public Resolutions Mar. 3, 1927, 44 Stat., pt. 2, p. 1403; and Feb. 14, 1931, 46 Stat., p. 1162; acts Mar. 4, 1931, 46 Stat., p. 1579; June 30, 1932, 47 Stat., p. 417; Apr. 7, 1934, 48 Stat., p. 534).

Estimate 1936, \$120,000

Appropriated 1935, \$109,000

By objects	Obligations		
	Estimate, 1936	Estimate, 1935	Actual, 1934
<b>PERSONAL SERVICES, FIELD</b>			
Clerical, administrative, and fiscal service:			
Grade 14. Member, salary.....	1 \$7,500	1 \$7,500	1 \$5,000
Grade 1. Research assistant.....	1 1,200	1 1,200	
Stenographer.....	1 900	1 900	1 900
Clerk.....			1 660
Total permanent field.....	3 9,600	3 9,600	3 6,560
Deduct lapses and administrative furloughs.....			309
Net permanent field.....	9,600	9,600	6,251
Add cash allowances for living quarters.....	1,700	1,700	1,000
Temporary employees, field.....	450	250	
All personal services, field.....	11,750	11,550	7,251
Deduct legislative reductions.....		460	550
01 Personal services (net).....	11,750	11,090	6,701
<b>OTHER OBLIGATIONS</b>			
02 Supplies and materials.....	50	50	56
05 Communication service.....	200	150	102
06 Travel expenses.....	1,500	1,000	2,077
07 Transportation of things.....	50	50	54
22 Contributions.....	542,865	402,367	370,327
30 Equipment.....	65	55	208
51 Treaty obligations.....	250,000	250,000	250,000
Total other obligations.....	794,720	653,672	622,824
Grand total obligations.....	806,470	664,762	629,525
1933 appropriation obligated in 1934.....			-5,400
Net total obligations.....	806,470	664,762	624,125
Less pay restoration provided by sec. 21 (e) act Mar. 28, 1934.....		-460	
Less additional sums required due to increases in rates of exchange as authorized by the appropriation.....		-40,763	-9,379
Estimated savings and unobligated balance.....			13,315
Total estimate or appropriation.....	806,470	623,539	628,061
<b>BY ACTIVITIES OR PROJECTS</b>			
1. Cape Spartel and Tangier Light, Coast of Morocco.....	\$784	\$1,319	\$1,005
2. International Bureau of Weights and Measures.....	4,343	7,314	7,268
3. International Bureau for Publication of Customs Tariffs.....	1,319	2,221	1,334
4. Pan American Union: Quota.....	169,889	168,762	167,576
Printing and binding.....	20,000	20,000	20,000
5. International Bureau of Permanent Court of Arbitration.....	1,658	3,000	1,708
6. Bureau of Interparliamentary Union for Promotion of International Arbitration.....	7,500	7,500	7,500
7. International Institute of Agriculture at Rome, Italy.....	49,911	74,803	46,686
8. Pan American Sanitary Bureau.....	30,438	30,237	30,024
9. International Office of Public Health.....	3,016	5,079	5,079
10. Bureau of the International Telecommunication Union, Radio Section.....	5,790	10,000	9,752
11. Government of Panama.....	250,000	250,000	250,000
12. International Hydrographic Bureau.....	4,323	7,281	5,790
13. Inter-American Trade Mark Bureau.....	14,330	14,330	14,330
14. International Bureau for Protection of Industrial Property.....	1,277	2,500	1,057
15. Gorgas Memorial Laboratory.....	50,000	50,000	50,000
16. American International Institute for the Protection of Childhood.....	2,000	2,000	2,000
17. International Statistical Bureau at The Hague.....	2,000	2,000	2,000
18. International Map of the World on the Millionth Scale.....	50	50	50

By objects	Obligations		
	Estimate, 1936	Estimate, 1935	Actual, 1934
<b>PERSONAL SERVICES, FIELD</b>			
Professional service:			
Grade 9. Commissioner.....	1 \$10,000	1 \$10,000	1 \$10,000
Grade 5. Consulting engineer.....	1 5,200	1 5,200	1 5,200
Counsel.....	1 5,000	1 5,000	1 5,000
Engineer.....	1 4,800	1 4,800	1 4,800
Grade 4. Associate engineer.....	1 3,800	1 3,800	1 3,800
Grade 3. Assistant engineer.....	1 3,600	1 3,600	1 3,600
Office engineer.....	2 2,850	2 2,850	2 2,850
Grade 2. Assistant engineer.....	2 2,200	2 2,200	3 2,287
Grade 1. Junior engineer.....	1 2,220	1 2,220	1 2,220
Instrumentman.....	1 2,040	1 2,040	1 2,040
Draftsman.....			
Subprofessional service:			
Grade 5. Draftsman.....	1 1,920	1 1,920	1 1,920
Junior engineer.....	1 1,800	1 1,800	1 1,800
Junior engineer.....	1 1,800	1 1,800	1 1,800
Gage reader.....	1 1,800	1 1,800	1 1,800
Grade 4. Instrumentman.....	1 1,680	1 1,680	1 1,680
Garageman.....	1 1,620	1 1,620	1 1,620
Grade 3. Rodman.....	1 1,500	1 1,500	1 1,500
Tracer.....	1 1,440	1 1,440	1 1,440
Grade 2. Chainman.....	2 1,320	2 1,320	2 1,320
Gage reader.....	1 1,200	1 1,200	1 1,200
Clerical, administrative, and fiscal service:			
Grade 11. Secretary and special disbursing officer.....			1 4,000
Grade 10. Chief clerk and assistant secretary.....	1 3,600	1 3,600	1 3,600
Grade 7. Special disbursing officer.....	1 2,600	1 2,600	
Grade 4. Stenographer.....	1 1,800	1 1,800	1 1,800
Grade 3. Clerk.....	2 1,650	2 1,650	2 1,650
Total permanent field.....	29 79,180	29 79,180	29 81,180
Deduct lapses and administrative furloughs.....		650	10,467
Net permanent field.....	79,180	78,530	70,713
Temporary employees, field.....	14,820	14,820	25,006
All personal services, field.....	94,000	93,350	95,719
Deduct legislative reductions.....		4,667	12,578
01 Personal services (net).....	94,000	88,683	83,141

International Boundary Commission, United States and Mexico—Continued.

By objects	Obligations		
	Estimate, 1936	Estimate, 1935	Actual, 1934
<b>OTHER OBLIGATIONS</b>			
02 Supplies and materials.....	\$5,000	\$5,000	\$4,121
04 Storage and care of automobiles.....	500	500	236
05 Communication service.....	700	700	675
06 Travel expenses.....	4,000	4,000	4,837
07 Transportation of things.....	500	500	818
08 Printing, binding, and photography.....	2,500	2,500	4,564
10 Water, electricity, etc.....	50	50	88
11 Rents.....	3,000	3,000	3,035
12 Repairs and alterations.....	3,500	3,650	1,618
13 Special and miscellaneous expenses.....		584	1,887
30 Equipment.....	3,500	3,500	3,501
32 Construction materials.....	2,750	1,000	1,118
Total other obligations.....	26,000	24,984	26,498
Net total obligations.....	120,000	113,667	109,639
Less pay restoration provided by sec. 21 (e) act Mar. 28, 1934.....		-4,667	
Estimated savings and unobligated balance.....			10,361
Total estimate or appropriation.....	120,000	109,000	120,000

National Industrial Recovery, International Boundary Commission, United States and Mexico—

By objects	Obligations		
	Estimate, 1936	Estimate, 1935	Actual, 1934
<i>Resetting and replacing boundary monuments between San Diego, Calif., and El Paso, Tex.</i>			
<b>PERSONAL SERVICES, FIELD</b>			
Executive order classification:			
Grade 7. Inspector of equipment.....			0.1 \$2,000
Grade 3. Painter's helper.....			0.1 1,260
Net permanent, field.....			0.2 407
Temporary employees, field.....			612
All personal services, field.....			1,019
Deduct legislative reductions.....			41
01 Personal services (net).....			978
<b>OTHER OBLIGATIONS</b>			
02 Supplies and materials.....			113
06 Travel expenses.....			409
Total other obligations.....			522
Grand total obligations.....			1,500
Received by transfer from Federal Emergency Administration of Public Works.....			-1,500

By objects	Obligations		
	Estimate, 1936	Estimate, 1935	Actual, 1934
<i>Flood control in lower Rio Grande</i>			
<b>PERSONAL SERVICES, FIELD</b>			
Executive order classification:			
Grade 16. Head civil engineer.....	1	\$6,000	0.4 6,000
Grade 15. Technical adviser.....	0.2	5,200	0.1 5,200
Grade 13. Attorney.....	1.4	4,000	0.7 4,000
Grade 12. Junior administrative officer.....	1	3,600	0.4 3,600
Grade 11. Associate civil engineer.....	0.7	3,200	0.4 3,200
Associate construction engineer.....	2	3,200	0.8 3,200
Inspector.....	0.7	3,200	0.4 3,200
Grade 10. Associate fiscal accountant.....	1	2,900	0.4 2,900
Grade 9. Assistant civil engineer.....	8.2	2,600	4.6 2,600
Chief foreman of construction.....	0.8	2,600	0.4 2,600
Grade 8. Principal engineering aid.....	6	2,300	2.6 2,300
Principal engineering draftsman.....	1.6	2,300	0.7 2,300
Principal foreman of construction.....	0.8	2,300	0.8 2,300
Grade 7. Senior engineering draftsman.....	0.6	2,000	0.4 2,000
Junior hydraulic engineer.....	1	2,000	0.4 2,000
Junior civil engineer.....	0.6	2,000	0.3 2,000
Senior clerk.....	1	2,000	0.4 2,000
Grade 6. Engineering draftsman.....	2.8	1,800	1.6 1,800
Clerk.....	0.7	1,800	0.4 1,800
Storekeeper.....	1	1,800	0.5 1,800
Foreman of construction and maintenance.....	0.7	1,800	0.2 1,800
Grade 5. Junior inspector of engineering construction.....	8	1,620	2.3 1,620
Assistant engineering aide.....	1.4	1,620	0.6 1,620
Assistant engineering draftsman.....			0.1 1,620
Senior foreman of laborers.....	5.6	1,620	3.1 1,620

National Industrial Recovery, International Boundary Commission, United States and Mexico—Continued.

By objects	Obligations		
	Estimate, 1936	Estimate, 1935	Actual, 1934
<i>Flood control in lower Rio Grande—Con.</i>			
<b>PERSONAL SERVICES, FIELD—continued</b>			
Executive order classification—Continued.			
Grade 4. Junior engineering aide.....	10.3	\$1,440	6 \$1,440
Foreman of laborers.....	0.7	1,440	0.2 1,440
Junior clerk-stenographer.....	0.7	1,440	0.4 1,440
Junior stenographer.....	2	1,440	0.8 1,440
Junior clerk.....	0.7	1,440	0.4 1,440
Junior storekeeper.....	0.7	1,440	0.4 1,440
Grade 3. Under engineering aide.....	9	1,260	3 1,260
Underclerk-typist.....	3.4	1,260	0.8 1,260
Total permanent, field.....	76.3		35
Temporary employees, field.....		150,142	70,911
		210,526	191,707
All personal services, field.....		360,668	262,618
Deduct legislative reductions.....		18,033	16,662
01 Personal services (net).....		342,635	245,956

By objects	Obligations		
	Estimate, 1936	Estimate, 1935	Actual, 1934
<b>OTHER OBLIGATIONS</b>			
02 Supplies and materials.....		7,500	5,580
04 Storage and care of motor vehicles.....		4,000	1,712
05 Communication service.....		1,700	932
06 Travel expense.....		2,500	1,451
07 Transportation of things.....		20,000	2,072
08 Printing, binding, and photography.....		1,200	1,015
11 Rents.....		2,900	1,976
12 Repairs and alterations.....		982,179	335,877
30 Equipment.....		18,000	20,815
Total other obligations.....		1,039,979	371,430
Grand total obligations.....		1,382,614	617,386
Received by transfer from Federal Emergency Administration of Public Works.....		-1,382,614	-617,386

By objects	Obligations		
	Estimate, 1936	Estimate, 1935	Actual, 1934
<i>Flood control in Nogales, Ariz.</i>			
<b>PERSONAL SERVICES, FIELD</b>			
Executive order classification:			
Grade 9. Assistant construction engineer.....	0.7	2,600	0.4 2,600
Grade 7. Senior storekeeper.....			0.1 2,000
Inspector of engineering construction.....	0.7	2,000	0.4 2,000
Senior clerk.....	0.7	2,000	0.4 2,000
Grade 5. Assistant engineering draftsman.....	0.7	1,620	0.1 1,620
Junior inspector of engineering construction.....	2.1	1,620	1 1,620
Assistant clerk.....	0.7	1,620	0.4 1,620
Net permanent, field.....	5.6	10,290	2.8 5,259
Temporary employees, field.....		7,158	6,486
All personal services, field.....		17,448	11,745
Deduct legislative reductions.....		872	526
01 Personal services (net).....		16,576	11,219

By objects	Obligations		
	Estimate, 1936	Estimate, 1935	Actual, 1934
<b>OTHER OBLIGATIONS</b>			
02 Supplies and materials.....		52,100	36,671
04 Storage and care of motor vehicles.....		100	48
05 Communication service.....		250	205
06 Travel expenses.....		850	693
07 Transportation of things.....		45,100	914
08 Printing, binding, and photography.....		600	507
10 Water, electricity, etc.....		490	404
11 Rents.....		200	165
12 Repairs and alterations.....		150	120
30 Equipment.....		1,500	1,649
32 Other structures.....		236,847	25,642
Total other obligations.....		338,187	67,018
Grand total obligations.....		354,763	78,237
Received by transfer from Federal Emergency Administration of Public Works.....		-354,763	-78,237

By objects	Obligations		
	Estimate, 1936	Estimate, 1935	Actual, 1934
<i>Rectification of Rio Grande in the El Paso-Juarez Valley</i>			
<b>PERSONAL SERVICES, FIELD</b>			
Executive order classification:			
Grade 16. Head civil engineer.....	0.8	6,000	
Grade 13. Construction engineer.....	1.6	4,000	0.1 4,000
Grade 12. Building site agent.....	1	3,600	0.1 3,600
Junior administrative officer.....	0.8	3,600	
Grade 11. Associate civil engineer.....	2.5	3,200	0.5 3,200
Grade 9. Assistant civil engineer.....	3	2,600	1.1 2,600
Assistant investigator.....	1	2,600	0.4 2,600
Chief operating engineer.....	2	2,600	0.1 2,600
Chief foreman of construction.....	0.7	2,600	
Special disbursing officer.....			0.3 2,600

National Industrial Recovery, International Boundary Commission, United States and Mexico—Continued.

By objects	Obligations					
	Estimate, 1936		Estimate, 1935		Actual, 1934	
	Posi- tions	Av. salary	Posi- tions	Av. salary	Posi- tions	Av. salary
<i>Rectification of Rio Grande in the El Paso-Juarez Valley—Continued</i>						
PERSONAL SERVICES, FIELD—continued						
Executive order classification—Continued.						
Grade 8. Principal foreman of construction			0.7	\$2,300		
Principal engineering draftsman			3.5	2,300	0.9	\$2,300
Principal engineering aide			1.5	2,300	0.3	2,300
Principal clerk			0.5	2,300		
Grade 7. Senior clerk and stenographer			1	2,000	0.4	2,000
Senior clerk			0.8	2,000		
Senior fiscal accountant			1	2,000	0.4	2,000
Senior storekeeper			1.5	2,000	0.4	2,000
Senior engineering draftsman			5	2,000	1.4	2,000
Senior engineer aide			3.5	2,000	0.3	2,000
Inspector of engineering construction			0.8	2,000		
Junior attorney			0.8	2,000		
Junior investigator			0.8	2,000		
Grade 6. Foreman of construction			1.5	1,800		
Principal stenographer			1.5	1,800	0.1	1,800
Clerk typist			1	1,800	0.4	1,800
Clerk			2	1,800	0.4	1,800
Storekeeper			1	1,800	0.4	1,800
Engineering draftsman			2.5	1,800	0.7	1,800
Engineering aide			1	1,800	0.1	1,800
Senior automobile mechanic			1	1,800	0.2	1,800
Grade 5. Assistant clerk			3	1,620	0.6	1,620
Assistant garage foreman			1	1,620	0.2	1,620
Senior foreman of laborers			5	1,620		
Junior inspector of engineering construction			6	1,620	0.6	1,620
Assistant engineering aide			1	1,620	0.2	1,620
Grade 4. Junior clerk-stenographer			1	1,440	0.4	1,440
Junior clerk-stenographer			0.8	1,440		
Junior stenographer			1	1,440	0.4	1,440
Junior clerk			2	1,440	0.1	1,440
Junior clerk			0.8	1,440		
Junior engineering aide			15	1,440	2.6	1,440
Grade 3. Underclerk			7	1,260	1.3	1,260
Under engineering aide			4.8	1,260	0.5	1,260
Grade 1. Squad foreman			1	840	0.1	840
Clerical, administrative, and fiscal service:						
Grade 5. Senior clerk			1	2,500	0.4	2,500
Total permanent, field			96.7	182,248	16.4	31,313
Temporary employees, field				208,937		2,925
All personal services, field				391,185		34,238
Deduct legislative reductions				19,559		3,286
01 Personal services (net)				371,626		30,952
OTHER OBLIGATIONS						
02 Supplies and materials				15,000		4,666
04 Storage and care of automobiles				6,000		3
05 Communication services				900		220
06 Travel expense				1,500		365
07 Transportation of things				1,000		297
08 Printing, binding, and photography				3,000		1,007
09 Advertising and publication of notices				2,000		
10 Water, electricity, etc.				1,200		125
11 Rents				2,000		1,020
12 Repairs and alterations				7,000		384
30 Equipment				240,000		50,008
31 Lands				400,000		
32 Other structures				1,935,128		24,599
Total other obligations				2,614,728		82,694
Grand total obligations				2,986,354		113,646
Transferred to Geological Survey				+200,000		
Received by transfer from Federal Emergency Administration of Public Works				-3,186,354		-113,646
Total estimate or appropriation						

International Boundary Commission, United States and Canada and Alaska and Canada—

To enable the President to perform the obligations of the United States under the treaty between the United States and Great Britain in respect of Canada, signed February 24, 1925; for salaries and expenses, including the salary of the commissioner and salaries of the necessary engineers, clerks, and other employees for duty at the seat of government and in the field; cost of office equipment and supplies; necessary traveling expenses; commutation of subsistence to employees while on field duty, not to exceed \$4 per day each, but not to exceed \$1.75 per day each when a member of

a field party and subsisting in camp; for payment for timber necessarily cut in keeping the boundary line clear, not to exceed \$500; and for all other necessary and reasonable expenses incurred by the United States in maintaining an effective demarcation of the international boundary line between the United States and Canada and Alaska and Canada under the terms of the treaty aforesaid, including the completion of such remaining work as may be required under the award of the Alaskan Boundary Tribunal and existing treaties between the United States and Great Britain, to be disbursed under the direction of the Secretary of State, **[\$38,000]** \$44,535 (treaty of Feb. 24, 1925, 44 Stat., pt. 2, p. 110; act Apr. 7, 1934, 48 Stat., p. 535).

Estimate 1936, **\$44,535** Appropriated 1935, **\$38,000**

By objects	Obligations					
	Estimate, 1936		Estimate, 1935		Actual, 1934	
	Posi- tions	Av. salary	Posi- tions	Av. salary	Posi- tions	Av. salary
PERSONAL SERVICES, FIELD						
Professional service:						
Grade 8. Commissioner	1	\$8,000	1	\$8,000	1	\$8,000
Grade 5. Engineer to the commission	1	5,400	1	5,400	1	5,400
Topographic engineer	1	4,600	1	4,600	1	4,600
Geodetic engineer	1	4,600	1	4,600	1	4,600
Clerical, administrative, and fiscal service:						
Grade 10. Secretary	1	3,600	1	3,600	1	3,600
Net permanent, field		26,200	5	26,200	5	26,200
Temporary employees, field		7,020		5,850		5,291
All personal services, field		33,220		32,050		31,491
Add cash allowances for quarters, heat, light, etc., incident to personal services		5,670		4,725		3,678
Total salaries and allowances		38,890		36,775		35,169
Deduct legislative reductions				1,835		4,715
01 Personal services (net)		38,890		34,940		30,454
OTHER OBLIGATIONS						
02 Supplies and materials		375		375		350
05 Communication service		100		100		88
Travel expenses:						
0600 Railroad and pullman fares		845		845		845
0630 Per diem subsistence, permanent employees		1,735		1,735		1,353
0670 Movement of field parties along boundary		600		600		430
06 Total travel expenses		3,180		3,180		2,628
07 Transportation of things		800		800		961
12 Repairs and alterations		150		150		126
13 Special and miscellaneous expenses		40		255		80
30 Equipment		400		35		124
32 Structures, monuments, range marks, etc.		600				50
Total other obligations		5,645		4,895		4,407
Net total obligations		44,535		39,835		34,861
Less pay restoration provided by sec. 21 (e) act Mar. 28, 1934				-1,835		
Estimated savings and unobligated balance						5,139
Total estimate or appropriation		44,535		38,000		40,000

National Industrial Recovery, International Boundary Commission, United States and Canada and Alaska and Canada—

By objects	Obligations		
	Estimate, 1936	Estimate, 1935	Actual, 1934
Maintenance of the international boundary line bordering the States of Maine and Montana <sup>1</sup>			
PERSONAL SERVICES, FIELD			
Temporary employees, field			\$9,576
01 Personal services (net)			9,576
OTHER OBLIGATIONS			
02 Supplies and materials			384
05 Communication service			14

<sup>1</sup> This project was completed Dec. 14, 1933.



National Industrial Recovery, International Boundary Commission, United States and Canada and Alaska and Canada—Continued.

By objects	Obligations		
	Estimate, 1936	Estimate, 1935	Actual, 1934
<i>Maintenance of the international boundary line bordering the States of Maine and Montana—Continued</i>			
OTHER OBLIGATIONS—continued			
Travel expenses:			
0600 Railroad and Pullman fares			\$238
0630 Per diem subsistence			481
0670 Movement of field parties along boundary			559
06 Total travel expenses			1,278
07 Transportation of things			410
30 Equipment			648
Total other obligations			2,734
Grand total obligations			12,310
Received by transfer from Federal Emergency Administration of Public Works			-13,000
Unobligated balance returned to Federal Emergency Administration of Public Works			690
Total estimate or appropriation			
<i>Erection of range mark beacons to range course of the international boundary line across Boundary Bay near Blaine, Wash.<sup>2</sup></i>			
PERSONAL SERVICES, FIELD			
Temporary employees, field			2,320
01 Personal services (net)			2,320
OTHER OBLIGATIONS			
02 Supplies and materials			220
05 Communication service			7
Travel expenses:			
0600 Railroad and Pullman fares			126
0630 Per diem subsistence			33
06 Total travel expenses			159
07 Transportation of things			29
32 Structures			7,774
Total other obligations			8,189
Grand total obligations			10,509
Received by transfer from Federal Emergency Administration of Public Works			-13,500
Unobligated balance returned to Federal Emergency Administration of Public Works			2,991
Total estimate or appropriation			

<sup>2</sup> All work on this project was completed Mar. 31, 1934.

Waterways Treaty, United States and Great Britain—

For salaries and expenses, including salaries of commissioners and salaries of clerks and other employees appointed by the commissioners on the part of the United States, with the approval solely of the Secretary of State; for necessary traveling expenses, and for expenses incident to holding hearings and conferences at such places in Canada and the United States as shall be determined by the Commission or by the American commissioners to be necessary, including travel expense and compensation of necessary witnesses, making necessary transcript of testimony and proceedings; for cost of law books, books of reference and periodicals, office equipment and supplies; and for one half of all reasonable and necessary joint expenses of the International Joint Commission incurred under the terms of the treaty between the United States and Great Britain concerning the use of boundary waters between the United States and Canada, and for other purposes, signed January 11, 1909, [\$28,000] \$30,610, to be disbursed under the direction of the Secretary of State: *Provided*, That traveling expenses of the commissioners, secretary, and necessary employees shall be allowed in accordance with the provisions of the Substantive Expense Act of 1926, as amended (U. S. C., title 5, ch. 16).

For an additional amount for necessary special or technical investigations in connection with matters which fall within the scope of the jurisdiction of the International Joint Commission, including personal services in the District of Columbia or elsewhere, traveling expenses, procurement of technical and scientific equipment, and the purchase, exchange, hire, maintenance, repair, and

operation of motor-propelled and horse-drawn passenger-carrying vehicles, [\$54,200] \$71,000, to be disbursed under the direction of the Secretary of State, who is authorized to transfer to any department or independent establishment of the Government, with the consent of the head thereof, any part of this amount for direct expenditure by such department or establishment for the purposes of this appropriation (*treaty of Jan. 11, 1909, 36 Stat., p. 2453, art. 12; U. S. C., title 22, sec. 268; acts June 13, 1902, 32 Stat., p. 373, sec. 4; Apr. 7, 1934, 48 Stat., p. 535; June 19, 1934, 48 Stat., p. 1039*).

Estimate 1936, \$101,610

Appropriated 1935, a \$99,755

a Includes \$17,555 appropriated in Deficiency Act, fiscal year 1934.

By objects	Obligations					
	Estimate, 1936		Estimate, 1935		Actual, 1934	
<i>International Joint Commission proper</i>						
PERSONAL SERVICES, FIELD						
Clerical, administrative, and fiscal service:						
Grade 12. Commissioner	3	\$5,000	3	\$5,000	3	\$5,000
Secretary	1	5,000	1	5,000	1	5,000
Grade 8. Assistant to the secretary	1	3,000	1	3,000	1	3,000
Grade 6. Clerk and secretary to chairman	1	2,400	1	2,400	1	2,400
Total permanent, field	6	25,400	6	25,400	6	25,400
Deduct legislative reductions				1,270		3,280
01 Personal services (net)		25,400		24,130		22,120
OTHER OBLIGATIONS						
02 Supplies and materials		100		100		72
05 Communication service		340		340		315
06 Travel expenses		2,700		2,700		2,379
13 Special and miscellaneous		2,000		2,000		1,736
30 Equipment		70				43
Total other obligations		5,210		5,140		4,545
Net total obligations		30,610		29,270		26,665
Less pay restoration provided by sec. 21 (e) act Mar. 28, 1934				-1,270		
Estimated savings and unobligated balance						3,735
Total estimate or appropriation (Commission proper)		30,610		28,000		30,400
<i>Smelter fumes investigation</i>						
PERSONAL SERVICES, FIELD						
Professional service:						
Grade 5. Senior pathologist	1	4,800	1	4,800	1	4,800
Grade 4. Chemist	1	3,800	1	3,800	0.7	3,800
Grade 2. Junior chemist	2	2,000	2	2,000	2	2,000
Net permanent, field	4	12,600	4	12,600	3.7	11,333
Temporary employees, field		1,885		1,885		1,409
All personal services, field		14,485		14,485		12,742
Deduct legislative reductions				722		1,610
01 Personal services (net)		14,485		13,763		11,132
OTHER OBLIGATIONS						
02 Supplies and materials		485		485		633
04 Subsistence and care of animals, and storage and care of vehicles (service)						18
05 Communication service		40		40		39
06 Travel expenses		2,355		2,355		3,052
07 Transportation of things (service)		100		100		233
08 Printing, engraving, and lithographing						13
10 Furnishing of heat, light, and power		750		750		792
11 Rents		325		325		400
12 Repairs and alterations		160		160		499
13 Special and miscellaneous		100		100		13
30 Equipment		200		200		650
Total other obligations		4,515		4,515		6,342
Net total obligations		19,000		18,278		17,474
Less pay restoration provided by sec. 21 (e) act Mar. 28, 1934				-723		
Estimated savings and unobligated balance						1,526
Total estimate or appropriation (smelter fumes investigations)		19,000		17,555		19,000
Transferred to—						
Interior (rivers investigation)		+50,000		+50,200		+48,200
Agriculture (rivers investigation)		+2,000		+4,000		+4,000
Estimated savings and unobligated balance (rivers investigation)						5,800
Total estimate or appropriation (rivers investigations)		52,000		54,200		58,000
Grand total estimate or appropriation		101,610		99,755		107,400

## Waterways Treaty, United States and Great Britain—Continued.

By activities or projects	Obligations		
	Estimate, 1936	Estimate, 1935	Actual, 1934
1. Commission proper at Washington	\$30,610	\$29,270	\$26,665
2. Smelter fumes investigation (transfer to Department of Agriculture)	19,000	18,278	17,474
3. Investigation of rivers (transfers to Interior Department and Agriculture Department):			
(a) Roseau investigation	9,000	7,500	8,500
(b) Rainy Lake and Pigeon River investigation	3,000	3,000	8,000
(c) Milk and St. Mary investigation	9,500	8,000	8,000
(d) Kootenai investigation (Geological Survey)	9,000	16,000	19,000
Kootenai investigation (Agricultural Engineering Department)	2,000	4,000	4,000
(e) Investigations on rivers west of Kootenai River	5,000	4,500	4,200
(f) Washington office studies	10,000	8,500	8,000
(g) Emergency and miscellaneous expenses	4,500	2,700	500
Total, investigation of rivers	52,000	54,200	52,200
Total	101,610	101,748	96,339

## International Fisheries Commission—

For the share of the United States of the expenses of the International Fisheries Commission, under the convention between the United States and Great Britain, concluded May 9, 1930, including salaries of two members and other employees of the Commission, traveling expenses, charter of vessels, purchase of books, periodicals, furniture, and scientific instruments, contingent expenses, rent in the District of Columbia, and such other expenses in the United States and elsewhere as the Secretary of State may deem proper, to be disbursed under the direction of the Secretary of State, \$31,500: *Provided*, That not to exceed \$700 shall be expended by the Commissioner and/or his staff in attending meetings of the Commission (*treaties of Mar. 2, 1923, 43 Stat., pt. 2, p. 1841; convention of May 9, 1930; acts June 7, 1924, 43 Stat., p. 650, sec. 11; Apr. 7, 1934, 48 Stat., p. 536*).

Estimate 1936, \$31,500

Appropriated 1935, \$31,500

By objects	Obligations					
	Estimate, 1936		Estimate, 1935		Actual, 1934	
	Posi- tions	Av. salary	Posi- tions	Av. salary	Posi- tions	Av. salary
<b>PERSONAL SERVICES, FIELD</b>						
Professional service:						
Grade 6. Director of investigations	1	\$6,000	1	\$6,000	1	\$6,000
Grade 4. Assistant director	1	4,200	1	4,200	1	4,200
Grade 3. Scientific assistant	1	3,360	1	3,360	1	3,360
Grade 2. Scientific assistant	1	2,700	1	2,700	1	2,700
Grade 1. Scientific assistant	2	2,334	2	2,334	2	2,334
Subprofessional service:						
Grade 6. Librarian	1	2,004	1	2,004	1	2,004
Statistical assistant	1	2,004	1	2,004	1	2,004
Grade 5. Bookkeeper					1	1,860
Scientific aid	1	1,800	1	1,800	1	1,800
Grade 4. Statistical assistant	1	1,680	1	1,680	1	1,680
Bookkeeper	1	1,500	1	1,500		
Clerical, administrative, and fiscal service:						
Grade 1. Clerk	3	800	3	800	3	800
Total permanent, field	14	32,316	14	32,316	14	32,676
Deduct lapses and administrative furloughs		160		160		278
Net permanent, field		32,156		32,156		32,398
Temporary employees (scientific and clerical)		3,870		2,730		2,753
All personal services (scientific and clerical)		36,026		34,886		35,151
Deduct legislative reductions				3,489		3,515
Net personal services (scientific and clerical)		36,026		31,397		31,636
Temporary employees, vessel (net)		4,900		2,860		4,246
Total cash paid salaries and wages		40,926		34,257		35,882
Deduct one-half chargeable to Canada		20,463		17,128		17,941
01 Personal services (net)		20,463		17,128		17,941

## International Fisheries Commission—Continued.

By objects	Obligations		
	Estimate, 1936	Estimate, 1935	Actual, 1934
<b>OTHER OBLIGATIONS</b>			
02 Supplies and materials	\$500	\$500	\$677
05 Communication service	260	260	260
06 Travel expenses, vessel charter, etc.	7,250	4,030	4,202
07 Transportation of things (service)	50	50	18
08 Printing and binding	1,500	1,500	
11 Rents	392	392	392
13 Special and miscellaneous expenses	140	140	143
30 Equipment	945	1,000	1,323
Total other obligations	11,037	7,872	7,015
Grand total obligations	31,500	25,000	24,956
Estimated savings and unobligated balance		6,500	6,544
Total estimate or appropriation	31,500	31,500	31,500

<sup>1</sup> Due to reduction in Canadian appropriation.<sup>2</sup> Of this amount \$5,000 is due to limitation on obligations.

## General and Special Claims Conventions, United States and Mexico—

General and Special Claims Conventions, United States and Mexico: For the expenses of [final and complete] settlement and adjustment of claims of the citizens of each country against the other under a convention concluded September 8, 1923, as extended, and of citizens of the United States against Mexico under a convention concluded September 10, 1923, as extended, and the protocol and convention signed April 24, 1934, between the United States and Mexico, including the expenses which, under the terms of the above agreements, are chargeable in part to the United States, the expenses of an agency of the United States to perform all necessary services in connection with the preparation of American claims and the defense of the United States in cases presented by Mexico, and of a general claims commissioner to act as a joint appraiser in appraising the claims, and for the expenses of the joint committee in determining the proper classification of claims which have heretofore been filed as both general and special claims, as provided by the agreements of April 24, 1934, including salaries of an agent and necessary counsel and other assistants and employees and rent in the District of Columbia and elsewhere, law books and books of reference, printing and binding, contingent expenses, contract stenographic reporting services, without regard to section 3709 of the Revised Statutes (U. S. C., title 41, sec. 5), the employment of special counsel, translators, and other technical experts, by contract, without regard to the provisions of any statute relative to employment, traveling expenses, the reimbursement of other appropriations from which payments may have been made for any of the purposes herein specified, and such other expenses in the United States and elsewhere as the President may deem proper, [fiscal year 1935, to be immediately available,] \$170,000, together with the unexpended balance of the appropriation made available for this purpose for the fiscal year 1935 (conventions of Sept. 8, 1923, 43 Stat., p. 102; Sept. 10, 1923, 43 Stat., p. 110; Apr. 24, 1934; protocol of Apr. 24, 1934; act June 19, 1934, 48 Stat., pp. 1041, 1042).

Estimate 1936, \$170,000

Appropriated 1935, \$170,000

By objects	Obligations					
	Estimate, 1936		Estimate, 1935		Actual, 1934	
	Posi- tions	Av. salary	Posi- tions	Av. salary	Posi- tions	Av. salary
<b>PERSONAL SERVICES, FIELD</b>						
<i>General claims</i>						
Commission:						
Professional service:						
Grade 9. American commissioner	1	\$10,000	1	\$10,000		
Grade 4. Special counsel	1	3,750	1	3,750		
Clerical, administrative, and fiscal service:						
Grade 11. Secretary to commissioner	1	3,750	1	3,750		
Grade 2. Stenographer	1	1,500	1	1,500		
Total personnel, commission	4	19,000	4	19,000		

*General and Special Claims Conventions, United States and Mexico—Continued.*

By objects	Obligations					
	Estimate, 1936		Estimate, 1935		Actual, 1934	
	Posi- tions	Av. salary	Posi- tions	Av. salary	Posi- tions	Av. salary
<b>PERSONAL SERVICES, FIELD—continued</b>						
<i>General claims—Continued</i>						
Agency:						
Professional service:						
Grade 5. Attorney.....	1	\$4,500	1	\$4,500		
Grade 4. Attorney.....	5	4,000	5	4,000		
Grade 3. Attorney.....	6	3,500	6	3,500		
Attorney.....	1	3,250	1	3,250		
Grade 2. Attorney.....	3	3,000	3	3,000		
Grade 1. Attorney.....	4	2,500	4	2,500		
Attorney.....	1	2,400	1	2,400		
Clerical, administrative, and fiscal service:						
Grade 8. Administrative assistant.....	1	3,000	1	3,000		
Chief file clerk.....	1	3,000	1	3,000		
Grade 6. Translator.....	2	2,500	2	2,500		
Grade 4. Principal stenographer.....	1	1,800	1	1,800		
Grade 2. Stenographer.....	1	1,500	1	1,500		
Stenographer-typist.....	2	1,440	2	1,440		
Grade 1. Stenographer-typist.....	9	1,380	9	1,380		
Typist.....	13	1,260	13	1,260		
File clerk.....	2	1,260	2	1,260		
Custodial service:						
Grade 2. Messenger.....	2	1,040	2	1,040		
Total permanent, agency.....	55	120,730	55	120,730		
Attorneys for part-time and special projects.....		5,000		10,000		
Total personnel, agency.....		125,730		130,730		
Total personnel, general claims.....		144,730		149,730		
<i>Special claims</i>						
Professional service:						
Grade 9. American committeeman.....	1	10,000	1	10,000		
Grade 5. Special counsel.....	1	5,000	1	5,000		
Clerical, administrative, and fiscal service:						
Grade 6. Secretary to committeeman.....	1	2,500	1	2,500		
Grade 2. Stenographer.....	1	1,500	1	1,500		
Total personnel, special claims.....	4	19,000	4	19,000		
Total personal services, field.....		163,730		168,730		
Deduct lapses.....		18,850		32,932		
Net permanent, field.....		144,880		135,798		
Deduct legislative reductions.....				6,290		
01 Personal services (net).....		144,880		129,508		
<b>OTHER OBLIGATIONS</b>						
02 Supplies and materials.....		600		1,200		
05 Communication service.....		900		2,000		
06 Travel expenses.....		6,000		9,000		
07 Transportation of things.....				1,000		
08 Photostating.....		1,000		3,000		
11 Rent.....		16,620		15,580		
13 Special and miscellaneous.....				712		
30 Equipment.....				8,000		
Total other obligations.....		25,120		40,492		
Total estimate or appropriation.....		170,000		170,000		
<b>BY ACTIVITIES OR PROJECTS</b>						
1. General claims:						
Commission.....		\$20,810		\$21,752		
Agency.....		128,380		128,708		
2. Special claims.....		20,810		19,540		
Total.....		170,000		170,000		

*Mixed Claims Commission, United States and Germany—*

【Mixed Claims Commission, United States and Germany: For expenses of determining the amounts of claims against Germany by the Mixed Claims Commission established under the agreement concluded between the United States and Germany on August 10, 1922, and subsequent agreement between those Governments, for the determination of the amount to be paid by Germany in satisfaction of the financial obligations of Germany under the treaty concluded between the Governments of the United States and Germany on August 25, 1921, including the expenses which under the terms of such agreement of August 10, 1922, are chargeable in part to the United States, and the preparation of a final report by the American Commissioner and the orderly arrange-

ment for preservation and disposition of the records of the Commission; and the expenses of an agency of the United States to perform all necessary services in connection with the preparation of claims and the presentation thereof before said Mixed Claims Commission, and the preparation of a final report of the agent and the orderly arrangement for preservation of the records of the agency and the disposition of property jointly owned by the two Governments, including salaries of an agent and necessary counsel and other assistants and employees, rent in the District of Columbia, employment of special counsel, translators, and other technical experts, by contract, without regard to the provisions of any statute relative to employment, and for contract stenographic reporting services without regard to section 3709 of the Revised Statutes (U. S. C., title 41, sec. 5), law books and books of reference, printing and binding, contingent expenses, traveling expenses, press-clipping service, for all necessary and appropriate expenses in connection with proceedings under the Act entitled "An Act to amend the Act approved July 3, 1930 (46 Stat., p. 1005), authorizing Commissioners or members of international tribunals to administer oaths, and so forth", approved June 7, 1933, including stenographic transcripts of the testimony of witnesses, and such other expenses in the United States and elsewhere as the President may deem proper, including payment for services rendered and reimbursement for expenditures incurred subsequent to December 31, 1933, fiscal year 1935, to be immediately available, \$57,000】 (treaties of Aug. 25, 1921, 42 Stat., p. 117; agreement of Aug. 10, 1922, 42 Stat., p. 378; act June 19, 1934, 48 Stat., p. 1041).

Appropriated 1935, \$57,000

By objects	Obligations					
	Estimate, 1936		Estimate, 1935		Actual, 1934	
	Posi- tions	Av. salary	Posi- tions	Av. salary	Posi- tions	Av. salary
<b>PERSONAL SERVICES, FIELD</b>						
Professional service:						
Grade 9. Commissioner.....	1	\$10,000	1	\$10,000		
Agent.....	1	10,000	1	10,000		
Grade 7. Counsel and assistant to agent.....	1	7,500	1	7,500		
Grade 5. Law clerk to umpire.....	0.5	5,000	0.5	5,000		
Grade 4. Attorney.....	1	4,000	1	4,000		
Clerical, administrative, and fiscal service:						
Grade 10. Secretary to commissioner.....	1	3,600	1	3,600		
Net permanent, field.....		5.5	37,600	5.5	37,600	
Temporary employees, field.....			4,500		4,511	
All personal services, field.....			42,100		42,111	
Deduct legislative reductions.....			1,880		5,159	
01 Personal services (net).....			40,220		36,952	
<b>OTHER OBLIGATIONS</b>						
02 Supplies and materials.....			500		122	
05 Communication service.....			600		682	
06 Travel expenses.....			800		1,091	
08 Printing and binding.....			500		3,133	
11 Rent.....					3,374	
12 Repairs and alterations.....					4	
13 Special and miscellaneous.....			831		144	
30 Equipment.....					47	
Total other obligations.....			3,231		8,597	
Grand total obligations.....			43,451		45,549	
1935 appropriation obligated in 1934.....			+13,549		-13,549	
Net total obligations.....			57,000		32,000	
Estimated savings and unobligated balance.....					13,700	
Total estimate or appropriation.....			57,000		35,700	

<sup>1</sup> Salary impoundments.

*Claims Adjustment, United States and Turkey—*

【Claims adjustment, United States and Turkey: For participation by the United States in the examination and settlement at Istanbul, Turkey, of claims as provided for by public resolution entitled "Joint resolution authorizing appropriation for expenses of representatives of United States to meet at Istanbul, Turkey, with representatives of Turkish Republic for purpose of examining claims of either Government against the other and for expense of proceedings before an umpire, if necessary", approved June 18, 1934, fiscal year 1934, \$75,000, to remain available until June 30, 1935】 (acts June 18, 1934, 48 Stat., pp. 1018-1019; June 19, 1934, 48 Stat., p. 1041).

Appropriated 1935, \$75,000

## Claims Adjustment, United States and Turkey—Continued.

By objects	Obligations		
	Estimate, 1936	Estimate, 1935	Actual, 1934
<b>PERSONAL SERVICES, FIELD</b>	Posi- Av. tions salary	Posi- Av. tions salary	Posi- Av. tions salary
Professional service:			
Grade 9. Commissioner	1	\$9,500	0.4 \$9,500
Grade 5. Attorney	2	5,000	
Clerical, administrative, and fiscal service:			
Grade 8. Secretary to commissioner	1	3,000	
Grade 5. Stenographer	1	2,000	
Grade 2. Stenographer	2	1,500	
Total permanent, field	7	27,500	0.4 3,562
Deduct legislative reductions		1,375	356
Net permanent, field		26,125	3,206
Share of United States of salaries of umpire and his secretary (\$15,000 and \$4,000 per annum, respectively), not subject to legislative deduction		9,500	
01 Personal services (net)		35,625	3,206
<b>OTHER OBLIGATIONS</b>			
02 Supplies and materials		100	
05 Communication service		400	
05 Travel expenses		23,778	5,693
07 Transportation of things		100	98
11 Rent		6,000	
Total other obligations		30,378	5,791
Grand total obligations		66,003	8,997
1935 appropriation obligated in 1934		+8,997	-8,997
Total estimate or appropriation		75,000	

## Third Pan American Financial Conference, Santiago, Chile, and Commercial Conference, Buenos Aires, Argentina—

Third Pan American Financial Conference, Santiago, Chile, and Commercial Conference, Buenos Aires, Argentina: For the expenses of participation by the United States in the Third Pan American Financial Conference, at Santiago, Chile, and in the Commercial Conference, at Buenos Aires, Argentina, including personal services without reference to the Classification Act of 1923, as amended, in the District of Columbia and elsewhere; stenographic reporting and translating services by contract if deemed necessary, without regard to section 3709 of the Revised Statutes (U. S. C., title 41, sec. 5); rent; traveling expenses (and by indirect routes if specifically authorized by the Secretary of State); purchase of books, documents, newspapers, and periodicals; stationery; official cards; printing and binding; entertainment; hire, maintenance, and operation of motor-propelled passenger-carrying vehicles and such other expenses as may be authorized by the Secretary of State, including the reimbursement of other appropriations from which payments may have been made for any of the purposes herein specified, fiscal year 1935, \$14,000, to be immediately available (act June 19, 1934, 48 Stat., p. 1040).

Appropriated 1935, \$14,000

By objects	Obligations		
	Estimate, 1936	Estimate, 1935	Actual, 1934
<b>PERSONAL SERVICES, FIELD</b>			
Temporary employees, field		\$1,680	
Deduct legislative reductions		80	
01 Personal services (net)		1,600	
<b>OTHER OBLIGATIONS</b>			
02 Supplies and materials		365	
05 Communication service		2,000	
06 Travel expenses		7,005	
07 Transportation of things		300	
11 Rent		1,690	
13 Special and miscellaneous		1,040	
Total other obligations		12,400	
Total estimate or appropriation		14,000	

## Ninth Pan American Sanitary Conference—

Resolved by the Senate and House of Representatives of the United States of America in Congress assembled, That there is hereby appropriated, out of any money in the Treasury not otherwise appropriated, the sum of \$3,000, or so much thereof as may be necessary, for the expenses of three delegates of the United States, to be appointed by the President, to the Ninth Pan American Sanitary Conference to be held in 1933 or 1934, at Buenos Aires, Argentina, or at such time and place as may be determined hereafter. The expenses herein provided for shall include the compensation of employees, travel, subsistence, or per diem in lieu of subsistence (notwithstanding the provisions of any other Act), and such miscellaneous and other expenses as the President shall deem proper, to be expended under the direction of the Secretary of State (act June 19, 1934, 48 Stat., p. 1182).

Appropriated 1935, \$3,000

By objects	Obligations		
	Estimate, 1936	Estimate, 1935	Actual, 1934
06 Travel expenses		\$2,325	
13 Special and miscellaneous		675	
Total estimate or appropriation		3,000	

## Inter-American Highway—

Inter-American Highway: To meet such expenses as the President in his discretion may deem necessary to enable the United States to cooperate with the several Governments, members of the Pan American Union, in connection with the survey and construction of the proposed Inter-American Highway, \$1,000,000, to remain available until expended. The expenditure of such sum shall be subject to the receipt of assurances satisfactory to the President from such governments of their cooperation in such survey and construction (act June 19, 1934, 48 Stat., p. 1042).

Appropriated 1935, \$1,000,000

NOTE.—Transferred to Bureau of Public Roads, Department of Agriculture, 1935, \$1,000,000.

## Expenses of Prisons for American Convicts—

For expenses of maintaining in China, the former Ottoman Empire, Egypt, Ethiopia, Morocco, and Muscat institutions for incarcerating American convicts and persons declared insane by any consular court; wages of prison keepers; rent of quarters for prisons; ice and drinking water for prison purposes; and for the expenses of keeping, feeding, and transportation of prisoners and persons declared insane by any consular court in China, the former Ottoman Empire, Egypt, Ethiopia, Morocco, and Muscat, so much as may be necessary; \$1,250 (U. S. C., title 22, secs. 174, 175; act Apr. 7, 1934, 48 Stat., p. 536).

NOTE.—Appropriation under above title consolidated with appropriation "Contingent expenses, Foreign Service."

## Bringing Home Persons Charged with Crime—

For every expenditure requisite for or incident to the bringing home from foreign countries of persons charged with crime as authorized by section 5275 of the Revised Statutes (U. S. C., title 18, sec. 659), \$2,000 (U. S. C., title 18, sec. 659; act Apr. 7, 1934, 48 Stat., p. 536).

NOTE.—Appropriation under above title consolidated with appropriation "Contingent expenses, Foreign Service."

Section 3709 of the Revised Statutes (U. S. C., title 41, sec. 5) shall not apply to any purchase or service rendered payable from the foregoing appropriations when the aggregate amount involved does not exceed \$100 or when the purchase or service relates to the packing of personal and household effects of Diplomatic, Consular, and Foreign Service officers and clerks for foreign shipment (U. S. C., title 41, sec. 5; act Apr. 7, 1934, 48 Stat., p. 536).

No portion of the sums appropriated in title I of this Act shall, unless expressly authorized, be expended for rent or rental allowances in the District of Columbia or elsewhere in the United States (act Apr. 7, 1934, 48 Stat., p. 536).

Wherever the Secretary of State, in his discretion, procures information on behalf of corporations, firms, and individuals, the expense of cablegrams and telephone service involved may be

charged against the respective appropriations for the service utilized; and reimbursement therefor shall be required from those for whom the information was procured and, when made, be credited to the appropriation under which the expenditure was charged (*act Apr. 7, 1934, 48 Stat., p. 536*).

*International Radiotelegraphic Conference at Mexico City—*

By objects	Obligations		
	Estimate, 1936	Estimate, 1935	Actual, 1934
<b>PERSONAL SERVICES, FIELD</b>			
Temporary employees, field			\$1,800
Deduct legislative reductions			185
01 Personal services (net)			1,615
<b>OTHER OBLIGATIONS</b>			
02 Supplies and materials			82
05 Communication service			74
06 Travel expenses			6,898
07 Transportation of things			2
11 Rent			753
30 Equipment			4
Total other obligations			7,813
Grand total obligations			9,428
Received by transfer from "International Radiotelegraph Conference, Madrid, Spain, 1933"			-13,000
Estimated savings and unobligated balance			3,572
Total estimate or appropriation			

*Seventh Pan American Conference at Montevideo, Uruguay—*

By objects	Obligations		
	Estimate, 1936	Estimate, 1935	Actual, 1934
<b>PERSONAL SERVICES, FIELD</b>			
Temporary employees, field			\$6,876
Deduct legislative reductions			509
01 Personal services (net)			6,367
<b>OTHER OBLIGATIONS</b>			
02 Supplies and materials			565
05 Communication service			11,783
06 Travel expenses			26,851
07 Transportation of things			317
08 Printing and binding			4,165
11 Rent			4,989
12 Repairs and alterations			169
13 Special and miscellaneous			1,284
30 Equipment			63
Total other obligations			50,186
Grand total obligations			56,553
Received by transfer from "Contingent expenses, Foreign Service, 1934"			-70,000
Estimated savings and unobligated balance			13,447
Total estimate or appropriation			

*General Claims Commission, United States and Panama—*

By objects	Obligations		
	Estimate, 1936	Estimate, 1935	Actual, 1934
01 Personal services (net)			\$167
1933 appropriation obligated in 1934			-167
Total estimate or appropriation			

*International Technical Consulting Committee on Radio Communications, Lisbon, Portugal—*

By objects	Obligations		
	Estimate, 1936	Estimate, 1935	Actual, 1934
<b>PERSONAL SERVICES, FIELD</b>			
Temporary employees, field		\$2,745	
Deduct legislative reductions		137	
01 Personal services (net)		2,608	
<b>OTHER OBLIGATIONS</b>			
02 Supplies and materials		150	
05 Communication service		500	
06 Travel expenses		6,743	
08 Printing and binding		3,500	
11 Rent		1,008	
13 Special and miscellaneous		1,491	
Total other obligations		13,392	
Grand total obligations		16,000	
1934 appropriation obligated in 1935		-16,000	+\$16,000
Total estimate or appropriation			16,000

*International Conference for Revising the Industrial Property Convention, London, England—*

By objects	Obligations		
	Estimate, 1936	Estimate, 1935	Actual, 1934
05 Communication service			\$11
06 Travel expenses			4,494
08 Printing and binding		\$1,304	40
11 Rent			1,440
13 Special and miscellaneous			711
Grand total obligations		1,304	6,696
1934 appropriation obligated in 1935		-1,304	+1,304
Total estimate or appropriation			8,000

*International Monetary and Economic Conference—*

By objects	Obligations		
	Estimate, 1936	Estimate, 1935	Actual, 1934
<b>PERSONAL SERVICES, FIELD</b>			
Temporary employees, field		\$52,269	\$14,105
Deduct legislative reductions		2,613	915
01 Personal services (net)		49,656	13,190
<b>OTHER OBLIGATIONS</b>			
02 Supplies and materials		300	290
05 Communication service		17,422	4,629
06 Travel expenses		80,000	13,764
07 Transportation of things		300	174
08 Printing and binding		1,000	107
11 Rent		45,408	12,394
12 Repairs and alterations		400	3,562
13 Special and miscellaneous		4,969	376
22 Grants, subsidies, and contributions		7,000	6,645
30 Equipment			8
Total other obligations		156,799	41,949
Grand total obligations		206,455	55,139
1933 appropriation obligated in 1934 and 1935		-206,455	-55,139
Total estimate or appropriation			

*General Disarmament Conference, Geneva—*

By objects	Obligations		
	Estimate, 1936	Estimate, 1935	Actual, 1934
<b>PERSONAL SERVICES, FIELD</b>			
Temporary employees, field.....		\$32,550	\$28,425
Deduct legislative reductions.....		1,627	2,493
01 Personal services (net).....		30,923	25,932
<b>OTHER OBLIGATIONS</b>			
02 Supplies and materials.....		410	510
05 Communication service.....		11,300	6,926
06 Travel expenses.....		24,400	19,219
07 Transportation of things.....		100	5
08 Printing and binding.....		300	60
11 Rent.....		11,800	7,248
12 Repairs and alterations.....		100	26
13 Special and miscellaneous.....		421	106
22 Grants, subsidies, and contributions.....		5,250	
Total other obligations.....		54,081	34,091
Grand total obligations.....		85,004	60,023
1933 appropriation obligated in 1934 and 1935.....		-85,004	-60,023
Total estimate or appropriation.....			

*Payment to Officers and Employees of the United States in Foreign Countries Due to Appreciation of Foreign Currencies (State)—*

By objects	Obligations		
	Estimate, 1936	Estimate, 1935	Actual, 1934
01 Personal services.....		\$1,589,980	\$1,280,020
1935 appropriation obligated in 1934.....		+1,280,020	-1,280,020
Received by transfer from appropriation under above title.....		-2,870,000	
Total estimate or appropriation.....			

*Reimbursement of Stelio Vassiliadis—*

53 Indemnity: Obligations—1934, \$407.

*Payment to Harriet C. Holaday—*

21 Allowance: Obligations—1934, \$6,000.

*Payment to Emilie C. Davis—*

21 Allowance: Obligations—1934, \$4,500.

*Payment to Emma F. Starrett—*

21 Allowance: Obligations—1934, \$8,000.

*Payment to Anne B. Slocum—*

21 Allowance: Obligations—1934, \$3,500.

*Payment to Lucy Stewart—*

21 Allowance: Obligations—1934, \$9,000.

*Payment to Emma R. H. Taggart—*

21 Allowance: Obligations—1934, \$4,000.

*Payment to Mucia Alger—*

21 Allowance: Obligations—1934, \$2,500.

Total, foreign intercourse, including the Foreign Service and international obligations, annual appropriations, general fund:

Estimate 1936, **\$11,722,015**      Appropriated 1935, **\$13,511,719**

**INDEFINITE APPROPRIATIONS**

*Pay of Consular Agents for Services to American Vessels and Seamen—*

Allowances to consular officers, who are paid in whole or in part by fees, for services necessarily rendered to American vessels

and seamen, as provided in the act of June 26, 1884] (*U. S. C., title 22, sec. 89; title 46, sec. 101*).

Appropriated 1935, **\$10,000**

NOTE.—Permanent appropriation under above title repealed and annual appropriation authorized by sec. 2, "Permanent Appropriation Repeal Act, 1934", is consolidated with appropriation "Contingent expenses, Foreign Service."

01 Allowances to consular and Foreign Service officers for services rendered to American vessels and seamen: Obligations—1935, \$10,000; 1934, \$4,834 (unobligated balance, \$5,166).

*Refunding Penalties or Charges Erroneously Exacted (State) (U. S. C., title 18, sec. 643; U. S. C., Supp. VI, title 22, sec. 643)—*

*Refunding Moneys Erroneously Received and Covered (State) (U. S. C., title 31, sec. 711)—*

*Refunding Passport Fees (U. S. C., title 22, sec. 216)—*

Appropriated 1935, **\$1,000**

NOTE.—Permanent appropriation under above title repealed and annual appropriation under Treasury Department authorized by sec. 18, "Permanent Appropriation Repeal Act, 1934."

By objects	Obligations		
	Estimate, 1936	Estimate, 1935	Actual, 1934
53 Refunding moneys erroneously received and covered.....		\$1,000	\$1,000
53 Refunding passport fees.....			

Total indefinite appropriations, general fund:

Appropriated 1935, **\$11,000**

Total, Department of State, general fund:

Estimate 1936, **\$13,884,100**      Appropriated 1935, **\$15,450,484**

**TRUST FUNDS**

*Miscellaneous Trust Funds, Department of State:*

Indefinite appropriation of all moneys received by the Secretary of State from foreign governments and other sources, in trust, for citizens of the United States or others, and covered into the Treasury, to be paid to the ascertained beneficiaries thereof, as determined by the Secretary of State and certified by him to the Secretary of the Treasury (*U. S. C., title 31, sec. 547*).

*Estates of Decedents, Department of State, Trust Fund (U. S. C., title 22, sec. 75; sec. 20, act June 26, 1934, 48 Stat., p. 1235).*

Estimate 1936, **\$20,000**      Appropriated 1935, **\$20,000**

5280 Moneys received by the Secretary of State from foreign governments and other sources in trust for citizens of the United States or others, to be paid to the ascertained beneficiaries thereof; estates of decedents: Obligations—1936, \$20,000; 1935, \$20,000; 1934, \$2,750 (unobligated balance, \$17,250).

*Foreign Service Retirement and Disability Fund—*

Five per centum of the basic salary of all Foreign Service officers eligible to retirement shall be contributed to the Foreign Service retirement and disability fund, and the Secretary of the Treasury is directed on and after the date on which this Act takes effect to cause such deductions to be made and the sums transferred on the books of the Treasury Department to the credit of the Foreign Service retirement and disability fund for the payment of annuities, refunds, and allowances (*U. S. C., title 22, sec. 21; U. S. C., Supp. VI, title 22, sec. 21*).

21 Foreign Service retirement and disability fund: Obligations—1936, \$200,000; 1935, \$200,000; 1934, \$220,328.

Total, Department of State:

Estimate 1936, **\$13,904,100**      Appropriated 1935, **\$15,470,484**

# TREASURY DEPARTMENT

*Summary of estimates of appropriations for the fiscal year 1936, compared with appropriations for the fiscal year 1935*

Bureau or subdivision	Appropriations, 1935	Amount of 5- percent and other pay restorations, 1935 (exclusive of payments for this purpose from emergency appropriations)	Total, 1935, including pay restorations	Budget esti- mates, 1936, in- cluding restora- tion of remain- ing 5 percent of legislative re- duction in com- pensation	Decrease (-) or increase (+) compared with total, 1935		
					Total	Remaining 5-percent pay restoration	All other items
<b>Annual appropriations:</b>							
Secretary's office.....	\$1,860,652	\$89,361	\$1,950,013	\$2,266,500	+\$316,487	+\$53,060	+\$263,427
Emergency items appropriated, 1935, not estimated for 1936 <sup>1</sup> .....	187,475,000	100,471	187,575,471	-----	-187,575,471	+63,180	-187,638,651
Office of Commissioner of Accounts and Deposits.....	526,040	16,705	542,745	2,013,470	+1,470,725	+46,546	+1,424,179
Public debt service.....	2,424,492	103,988	2,528,480	2,608,990	+78,510	+103,988	-25,478
Bureau of Customs.....	18,500,000	949,230	19,449,230	34,400,000	+14,950,770	+947,915	+14,002,855
Bureau of the Budget.....	171,851	7,212	179,063	192,000	+12,937	+7,679	+5,258
Office of the Treasurer of the United States.....	1,374,300	73,782	1,448,082	1,469,700	+21,618	+73,485	-51,867
Office of the Comptroller of the Currency.....	257,202	14,190	271,392	283,800	+12,408	+14,190	-1,782
Bureau of Internal Revenue.....	81,537,494	1,993,875	83,531,369	83,004,700	-526,669	+2,152,177	-2,678,846
Bureau of Narcotics.....	1,244,899	50,819	1,295,718	1,249,470	-46,248	+50,819	-97,067
Coast Guard.....	18,346,400	724,862	19,071,262	22,750,000	+3,678,738	+772,465	+2,906,273
Bureau of Engraving and Printing.....	4,568,060	357,387	4,925,447	5,988,247	+1,062,800	+357,387	+705,413
Secret Service Division.....	740,390	33,208	773,598	833,640	+60,042	+33,223	+26,819
Public Health Service.....	9,155,869	417,522	9,573,391	10,769,567	+1,196,176	+447,359	+748,817
Bureau of the Mint.....	1,108,559	55,332	1,163,891	1,359,820	+195,929	+60,911	+135,018
<b>Procurement Division:</b>							
Public Works Branch.....	18,226,800	107,800	18,334,600	6,424,580	-11,910,020	+109,094	-12,019,114
Emergency construction of public buildings (1935).....	65,000,000	-----	65,000,000	-----	-65,000,000	-----	-65,000,000
Supply Branch.....	225,792	16,851	242,643	460,000	+217,357	+22,008	+195,349
Promoting education of the blind.....	65,000	-----	65,000	65,000	-----	-----	-----
<b>Total, annual appropriations.....</b>	<b>412,308,800</b>	<b>5,112,595</b>	<b>417,921,395</b>	<b>176,137,484</b>	<b>-241,783,911</b>	<b>+5,315,486</b>	<b>-247,099,397</b>
<b>Permanent appropriations:</b>							
Secretary's office.....	-----	-----	-----	1,100,000	+1,100,000	-----	+1,100,000
Office of Commissioner of Accounts and Deposits.....	15,000	-----	15,000	-----	-15,000	-----	-15,000
Public debt service.....	530,522	43,076	573,598	1,360,280	+786,682	+34,590	+752,092
Bureau of Customs.....	11,010,700	-----	11,010,700	-----	-11,010,700	-----	-11,010,700
Office of the Treasurer of the United States.....	210,000	-----	210,000	175,000	-35,000	-----	-35,000
Bureau of Internal Revenue.....	1,605,000	-----	1,605,000	-----	-1,605,000	-----	-1,605,000
Promoting education of the blind (interest).....	10,000	-----	10,000	-----	-10,000	-----	-10,000
<b>Total, permanent appropriations.....</b>	<b>13,381,222</b>	<b>43,076</b>	<b>13,424,298</b>	<b>2,635,280</b>	<b>-10,789,018</b>	<b>+34,590</b>	<b>-10,823,608</b>
<b>Trust funds:</b>							
Office of Commissioner of Accounts and Deposits.....	-----	-----	-----	10,000	+10,000	-----	+10,000
Bureau of Customs.....	-----	-----	-----	10,000	+10,000	-----	+10,000
Bureau of Internal Revenue.....	-----	-----	-----	15,500,000	+15,500,000	-----	+15,500,000
Public Health Service.....	-----	-----	-----	5,300	+5,300	-----	+5,300
Promoting education of the blind (interest).....	-----	-----	-----	10,000	+10,000	-----	+10,000
<b>Total, trust funds.....</b>	<b>-----</b>	<b>-----</b>	<b>-----</b>	<b>15,535,300</b>	<b>+15,535,300</b>	<b>-----</b>	<b>+15,535,300</b>
<b>Retirement of the public debt required to be made from ordinary receipts, permanent appropriation, Public Debt Service.....</b>							
	525,763,850	-----	525,763,850	636,434,000	+110,670,150	-----	+110,670,150
<b>Interest on the public debt, permanent appropriation, Public Debt Service.....</b>							
	824,349,000	-----	824,349,000	875,000,000	+50,651,000	-----	+50,651,000
<b>Grand total.....</b>	<b>1,776,302,872</b>	<b>5,155,671</b>	<b>1,781,458,543</b>	<b>1,705,742,064</b>	<b>-75,716,479</b>	<b>+5,350,076</b>	<b>-81,066,555</b>

<sup>1</sup> Includes Expenses, Emergency Banking, Gold Reserve and Silver Purchase Acts, 1935, \$4,500,000, as well as the 1935 indefinite appropriation for the 5-percent increase in salaries, \$100,471, under this item; recoinage of Danish West Indian coins of the Virgin Islands, 1935, \$25,000; payments to Federal land banks on account of reductions in interest rate on mortgages, 1935, \$7,950,000; subscriptions to paid-in surplus of Federal land banks, 1935, \$75,000,000; and advances to Agricultural Adjustment Administration for cotton, 1935, \$100,000,000, in all, \$187,575,471.

## EXPLANATORY SYNOPSIS

A comparison of the estimates for the Treasury Department with the appropriations for the fiscal year 1935 shows a total net reduction of \$81,066,555 after increasing the various salary items in the sum of \$5,350,076 due to the restoration in the fiscal year 1936 of the remaining 5-percent legislative reduction. The principal items of increase and decrease other than the increase due to the restoration of the legislative reductions in salaries are shown below:

Annual appropriations:

## OFFICE OF THE SECRETARY

The Secretary of the Treasury is charged by law with the management of the national finances; controls the coinage and printing of money, and the administration of the Coast Guard, the Public Health, Narcotics, Procurement, and Secret Services.

The 1936 estimate for the Office of the Secretary includes appropriations formerly carried under the Office of the Commissioner of Accounts and Deposits (Research and Statistical Division and Library only), Office of the Solicitor, Office of the Chief Clerk and Superintendent, Supply Division, and Appointments Division. Comparison of the consolidated appropriations for 1935 with the consolidated estimate for 1936 shows a net increase of \$263,427. This net increase is accounted for as follows: Personal services, \$25,162, due to transfer of certain employees from the rolls of the Commissioner of Accounts and Deposits and increasing the guard force by 10 employees; miscellaneous and contingent expenses, \$172,640, due to additional power necessary to operate air-conditioning equipment and a 50-percent increase in cost of stationery; and printing and binding, \$65,625, on account of the 40-hour week and increased cost of paper.

## OFFICE OF COMMISSIONER OF ACCOUNTS AND DEPOSITS

The Office of the Commissioner of Accounts and Deposits has administrative supervision over the Division of Bookkeeping and Warrants and its relations to the Office of the Treasurer of the United States, the Division of Deposits, and the Division of Disbursements (new). The Commissioner likewise has control of the investment accounts of the Government and is responsible for the proper custody of investments and securities held by the Treasurer of the United States and the Federal Reserve banks for which the Secretary is responsible, other than those related to public-debt operations.

The 1936 estimate for the Office of Commissioner of Accounts and Deposits includes appropriations formerly carried under the Office of the Commissioner of Accounts and Deposits (exclusive of Research and Statistics Division and Library) and the Division of Bookkeeping and Warrants. It also includes the new consolidated disbursing agency, the Division of Disbursements. Comparison of the 1936 estimate with the combined 1935 appropriations indicates a net increase of \$1,424,179 which is chiefly accounted for as follows: Division of Disbursements, \$628,460, due to taking over the disbursing functions of the several executive departments and independent agencies (excluding military and naval disbursements); recoinage of silver coins, \$700,000, and refunding of moneys erroneously received and covered, \$76,850, indefinite appropriations which become annual appropriations under the Permanent Appropriation Repeal Act of

1934; and contingent expenses, public moneys, \$25,000, due to continuation of policy insuring money shipments.

## BUREAU OF CUSTOMS

The principal functions of this service are the collection of import duties and the prevention of smuggling.

The net increase of \$14,002,855 is due to the indefinite appropriations for refunds, drawbacks, and other purposes being changed to annual appropriations under the Permanent Appropriation Repeal Act of 1934, and consolidated under the title "Refunds and drawbacks (Customs)."

## OFFICE OF TREASURER OF THE UNITED STATES

The Treasurer of the United States is charged with the receipt and disbursement of public moneys. He is also fiscal agent for the issue and redemption of United States paper currency, for payment of principal and interest on the public debt and for the redemption of national-bank notes, Federal Reserve notes, and Federal Reserve bank notes.

There is a net decrease of \$51,867 in the estimate for this office.

## BUREAU OF INTERNAL REVENUE

The Commissioner of Internal Revenue has general supervision of the assessment and collection of all internal revenue taxes; the enforcement of internal revenue laws; and the preparation and distribution of instructions, regulations, forms, blanks, stamps, etc.

This Bureau, under Executive Order 6639, has absorbed the functions of the Bureau of Industrial Alcohol, Treasury Department, and the Alcohol Beverage Unit, Department of Justice, in a new unit entitled the "Alcohol Tax Unit" which now administers the alcohol and beverage liquor tax laws.

There is a net increase of \$2,316,454 in the estimate for salaries and expenses of the Bureau in order to augment internal-revenue collections, and a decrease of \$5,000,000 under refunding internal-revenue collections.

## BUREAU OF NARCOTICS

The Commissioner of Narcotics, under the direction and supervision of the Secretary of the Treasury, has general supervision of the enforcement of the Harrison narcotic law and related statutes, including the permissive features of the Narcotic Drugs Import and Export Act, and cooperates with other activities in the suppression of the abuse of narcotic drugs.

There is a decrease of \$97,067 under this item.

## COAST GUARD

The principal duties of the Coast Guard consist of rendering assistance to vessels in distress and saving life and property; destruction or removal of wrecks, derelicts, and other floating dangers to navigation; conduct of international ice patrol in North Atlantic Ocean; protection of the customs revenues; prevention of smuggling; suppression of mutinies on merchant vessels; enforcement of laws and regulations governing merchant vessels, motor boats, anchorage of vessels in navigable waters, immigration quarantine, neutrality, regattas, and marine parades.



The 1936 estimate for the Coast Guard combines into two appropriations a number of appropriations previously estimated for separately. The estimate for pay and allowances includes the items formerly provided for under this title and retired pay for the former Life-Saving Service. The estimate for general expenses includes the following former appropriations: (1) Office of Coast Guard; (2) civilian employees; (3) contingent expenses; (4) fuel and water; (5) outfits; (6) rebuilding and repairing stations; (7) communication lines; and (8) repairs to vessels.

There is a net increase of \$1,371,053 in pay and allowances and a net increase of \$1,535,220 in general expenses in order to: (1) Stabilize the force at 9,530 officers and men; and (2) maintain existing vessels, aircraft, stations, and communication lines in efficient condition and on a basis comparable with the personnel. The 1935 appropriation for this service was considerably reduced under the assumption that smuggling would diminish to a large extent. This situation has failed to materialize, however, and it will be necessary to provide a deficiency appropriation for the service when Congress convenes.

#### BUREAU OF ENGRAVING AND PRINTING

This Bureau designs, engraves, and prints for the Government United States securities; United States national-bank and Federal Reserve bank currency; revenue, customs, and postage stamps; Government checks; and many other classes of engraved work for governmental use. It performs a similar function for the insular possessions of the Government.

The net increase of \$705,413 is due to a large increase in the printing of liquor stamps for which the Bureau is not reimbursed and a contemplated considerable decrease in repay work, such as Federal Reserve notes, farm-loan bonds, Farm Mortgage Corporation bonds, and Federal Home Loan Bank Board bonds.

#### SECRET SERVICE

This division is charged with the protection of the President of the United States, his family, and the President-elect; with the suppression of counterfeiting; with the investigation of violations of certain acts of Congress, and with such other matters relating to the Treasury Department as are directed by the Secretary of the Treasury.

There is a net increase of \$26,819 in the estimate for this service due to the necessity of purchasing passenger-carrying motor vehicles in order to permit the mobile field force to function more efficiently in performance of its duties. The field service heretofore has not been equipped with Government-owned cars.

#### PUBLIC HEALTH SERVICE

The Public Health Service makes studies, conducts scientific investigations, and performs research work looking to the improvement of public health. Other specific duties of the service are the operation of the foreign and domestic quarantine services, the provision of medical and hospital relief for American seamen, Coast Guard personnel, etc., and the administration of the narcotic farm at Lexington, Ky.

There is a net increase of \$748,817 in the 1936 estimate for this service. This increase is accounted for as follows: Pay and allowances, \$170,096, due to increases on account of longevity pay provided for by the act of March 28,

1934; pay of acting assistant surgeons, \$32,450, to provide for temporary personal services to relieve regular quarantine and immigration station officers when sick or on annual leave; pay of other employees, \$12,995, to reduce excessive lapses in personal services; national institute of health, \$14,000, to equip the laboratories in the new building and the new animal farm; pay of personnel and maintenance of hospitals, \$284,322, to provide for the operation of new hospital buildings at Stapleton, N. Y., and at Fort Stanton, N. Mex.; preventing the spread of epidemic diseases, \$38,173, to provide for increased activities in combating spotted fever and bubonic plague; field investigations, \$11,278, to eliminate the forcing of excessive lapses in personal services; expenses, Division of Venereal Diseases, \$14,771, to provide for additional services at Hot Springs, Ark.; expenses, Division of Mental Hygiene, \$171,619, to provide for the operation of the new narcotic farm at Lexington, Ky., on a full-year basis; in all, \$749,704, less net decreases in other miscellaneous items amounting to \$887.

#### BUREAU OF THE MINT

The Director of the Mint has general supervision of the mints and assay offices of the United States, and directs the coinage to be executed.

There is a net increase of \$136,018 in the 1936 estimate for this Bureau in order to provide for essential increases in personal services and other expenses both in the Bureau and in the mints and assay offices in the field because of a heavy increase in work brought about by recent legislation.

#### PROCUREMENT DIVISION

The Procurement Division is composed of the Public Works Branch and the Supply Branch.

#### PUBLIC WORKS BRANCH

This branch is charged with the following functions: Procurement of sites; preparation of drawings, estimates, specifications, etc., for, and the superintendence of, the work of constructing, rebuilding, extending, or repairing public buildings, the maintenance of those public buildings outside the District of Columbia which are under the jurisdiction of the Secretary of the Treasury, including the employment and supervision of the custodial forces, and the supply of furniture, carpets, lighting fixtures, mechanical equipment, safes, and miscellaneous supplies for the use of custodians' and engineers' forces in the care of such buildings.

The Public Works Branch estimate includes 3 new appropriations in lieu of 7 appropriations requested in prior years. These 3 new appropriations and the 7 former appropriations are combined as follows:

1. General administrative expense (salaries, Public Works Branch; general expenses of public buildings).
2. Repairs, preservation, and equipment, public buildings (repairs and preservation of public buildings; mechanical equipment of public buildings; and vaults and safes for public buildings).
3. Operating expenses, public buildings (operating force for public buildings; and operating supplies for public buildings).

There is a net decrease in the 1936 estimate for the Public Works Branch amounting to \$12,019,114, due to the practical completion of the regular public-building program. Considering the individual appropriations,

however, this net decrease comes about as follows: General administrative expense shows a net increase of \$207,465, due to reorganization of the field service to supervise the repair and preservation of approximately 1,800 public buildings now in operation throughout the country; repairs, preservation, and equipment of public buildings shows an increase of \$386,700, due to added expense of maintaining in good condition the large number of new public buildings that have been created in the past few years; the remaining items show decreases as follows: Operating expenses of public buildings (Treasury buildings, 180 in all), \$65,514; furniture and repairs of same, \$55,000; outside professional services, \$400,000; sites and construction, \$11,000,000; and miscellaneous building projects, \$1,091,765.

EMERGENCY ITEM APPROPRIATED IN 1935 NOT ESTIMATED FOR IN  
1936

This item covers emergency construction of public buildings, 1935, \$65,000,000.

#### SUPPLY BRANCH

It is the duty of the Supply Branch to prepare annually a schedule of miscellaneous supplies in common use by two or more executive departments or Government establishments in Washington; to standardize such supplies; to solicit bids therefor and recommend awards; to make definite quantity purchases of certain materials used by the Government activities in Washington, and for the field service of any department or establishment when

requested to do so by the head thereof; to have charge of the transfer and sale of surplus property in the District of Columbia.

The Supply Branch estimate shows a net increase of \$195,349, to provide additional personal services for the efficient operation of the warehouse and purchasing sections inasmuch as the division plans to increase its coverage from 850 to 2,000 items.

#### Permanent appropriations:

There is a net decrease of \$10,823,608 in the 1936 estimate of indefinite appropriations, known as "special accounts" due to the Permanent Appropriation Repeal Act, 1934, making most of them annual appropriations in 1936. One new indefinite appropriation, payment of interest on Philippine Government deposits, is estimated for 1936 to be \$1,100,000. There is also an increase of \$752,092 under expenses of loans.

#### Trust accounts:

Under the Permanent Appropriation Repeal Act, 1934, a number of additional trust accounts, mostly minor in nature, were created. There is a net increase of \$15,535,300 under this title, principally due to the Philippine trust account relating to the coconut-oil tax, involving \$15,000,000.

#### Public debt operations:

The 1936 estimate for debt-retirement payments shows an increase of \$110,670,150 and for interest payments an increase of \$50,651,000.

**TREASURY DEPARTMENT**  
**ESTIMATES OF APPROPRIATIONS**

That the following sums are appropriated, out of any money in the Treasury not otherwise appropriated, for the Treasury Department for the fiscal year ending June 30, [1935] 1936, namely:

**OFFICE OF THE SECRETARY**

*Salaries, Office of Secretary of the Treasury—*

Salaries: Secretary of the Treasury, Under Secretary of the Treasury, three Assistant Secretaries of the Treasury, and other personal services in the District of Columbia, \$150,000: *Provided*, That in expending appropriations or portions of appropriations contained in this Act for the payment of personal services in the District of Columbia in accordance with the Classification Act of 1923, as amended, with the exception of the Assistant Secretaries of the Treasury the average of the salaries of the total number of persons under any grade in any bureau, office, or other appropriation unit shall not at any time exceed the average of the compensation rates specified for the grade by such Act, as amended: *Provided*, That this restriction shall not apply (1) to grades 1, 2, 3, and 4 of the clerical-mechanical service, or (2) to require the reduction in salary of any person whose compensation was fixed, as of July 1, 1924, in accordance with the rules of section 6 of such Act, (3) to require the reduction in salary of any person who is transferred from one position to another position in the same or different grade in the same or a different bureau, office, or other appropriation unit, (4) to prevent the payment of a salary under any grade at a rate higher than the maximum rate of the grade when such higher rate is permitted by the Classification Act of 1923, as amended, and is specifically authorized by other law, or (5) to reduce the compensation of any person in a grade in which only one position is allocated.]

[For an additional amount for salaries, Office of the Secretary of the Treasury, under the authority contained in sections 512 and 513 of the Revenue Act of 1934, creating the Office of General Counsel for the Department of the Treasury, and authorizing the Secretary of the Treasury to appoint and fix the compensation of five assistants at rates of compensation of not to exceed \$10,000 per annum; including necessary traveling expenses, the temporary employment of experts, and the payment of actual transportation and subsistence expenses to any person whom the Secretary of the Treasury may from time to time invite to the city of Washington or elsewhere for conference and advisory purposes in furthering the work of the Department, fiscal year 1935, \$100,000: *Provided*, That the unexpended balances of appropriations now available for expenditure by the Treasury Department, and the appropriations for such Department for the fiscal year 1935, to the extent applicable to the legal activities of the Department as constituted prior or subsequent to the enactment of the Revenue Act of 1934, shall be available, during the fiscal year for which appropriated, for expenditure, under the direction of the Secretary, to carry out the provisions of section 512 of said Act: *Provided further*, That, with the exception of any office the rate of compensation for which is specifically fixed by the terms of section 512, the lawful rate of compensation of any other office or position provided for by sections 512 and 513 of the Revenue Act of 1934 shall not be in excess of \$10,000.] *Salaries: Secretary of the Treasury, Undersecretary of the Treasury, general counsel for the Treasury, three assistant secretaries of the Treasury, and for other personal services in the District of Columbia, including the offices of the general counsel and the chief clerk, the Divisions of Research and Statistics, Supply, and Appointments, and the operating force of the Treasury, Liberty Loan, and Auditors' Buildings and the Treasury Department Annex, Pennsylvania Avenue and Madison Place, and of other buildings under the control of the Treasury Department; and the temporary employment of experts: \$1,061,200: Provided, That the appropriations for the Treasury Department for the fiscal year 1936, to the extent applicable to the legal activities of the Department, shall be available for expenditure under the direction of the Secretary to carry out the provisions of section 512 of the Revenue Act of 1934 creating the office of the general counsel for the Department of the Treasury: Provided further, That in expending appropriations or portions of appropriations contained in this Act for the payment of personal services in the District of Columbia, in accordance with the Classification Act of 1923, as*

*amended, with the exception of the assistant secretaries of the Treasury the average of the salaries of the total number of persons under any grade in any bureau, office, or other appropriation unit shall not at any time exceed the average of the compensation rates specified for the grade by such Act, as amended, and in grades in which only one position is allocated the salary of such position shall not exceed the average of the compensation rates for the grade, except that in unusually meritorious cases of one position in a grade advances may be made to rates higher than the average of the compensation rates of the grade, but not more often than once in any fiscal year, and then only to the next higher rate: Provided, That this restriction shall not apply (1) to grades 1, 2, 3, and 4 of the clerical-mechanical service, or (2) to require the reduction in salary of any person whose compensation was fixed, as of July 1, 1924, in accordance with the rules of section 6 of such Act, (3) to require the reduction in salary of any person who is transferred from one position to another position in the same or different grade in the same or a different bureau, office, or other appropriation unit, (4) to prevent the payment of a salary under any grade at a rate higher than the maximum rate of the grade when such higher rate is permitted by the Classification Act of 1923, as amended, and is specifically authorized by other law, or (5) to reduce the compensation of any person in a grade in which only one position is allocated. (U. S. C., title 5, secs. 3, 241-249, 661-773; U. S. C., Supp. VII, title 5, secs. 249, 249a, 673; acts Mar. 15, 1934, 48 Stat., pp. 425-427; May 10, 1934, 48 Stat., p. 758; June 19, 1934, 48 Stat., pp. 1059-1060).*

Estimate 1936, \$1,061,200

Appropriated 1935, \$250,000

NOTE.—Includes appropriations formerly carried under the titles of "Salaries, Office of the Commissioner of Accounts and Deposits" (Division of Research and Statistics); "Salaries, Office of Solicitor"; "Salaries, Office of Chief Clerk and Superintendent"; "Salaries, Office of Supply"; and "Salaries, Division of Appointments."

By objects	Obligations					
	Estimate, 1936		Estimate, 1935		Actual, 1934	
	Posi- tions	Av. salary	Posi- tions	Av. salary	Posi- tions	Av. salary
<i>Office of the Secretary</i>						
<b>PERSONAL SERVICES, DEPARTMENTAL</b>						
Secretary.....	1	\$15,000	1	\$15,000	1	\$15,000
Clerical, administrative, and fiscal service:						
Grade 16. Under Secretary.....	1	10,000	1	10,000	1	10,000
Grade 15. Assistant Secretary.....	3	9,000	3	9,000	3	8,000
Administrative assistant to the Secretary.....	1	9,000	1	9,000		
Grade 14. Executive officer.....	2	7,500	2	7,500	1	7,500
Grade 13. Chief administrative officer.....	3	5,933	3	5,933	2	5,900
Grade 12. Head administrative officer.....	3	4,867	3	4,867	2	5,000
Grade 11. Administrative officer.....	1	4,200	1	4,200		
Grade 9. Senior administrative assistant.....	3	3,300	2	3,350	2	3,350
Grade 7. Junior administrative assistant.....	6	2,633	5	2,700	3	2,767
Grade 6. Principal clerk-stenographer.....	9	2,400	8	2,375	9	2,422
Grade 5. Senior clerk-stenographer.....	2	2,000	2	2,000		
Senior clerk.....	2	2,000	2	2,000	1	2,000
Grade 3. Assistant clerk.....	1	1,620	1	1,620	1	1,620
Grade 2. Junior clerk.....	1	1,800	1	1,800	1	1,800
Grade 1. Underclerk.....	1	1,620	1	1,620	1	1,620
Custodial service:						
Grade 4. Head messenger.....	1	1,500	1	1,500	1	1,500
Grade 3. Messenger.....	13	1,422	12	1,440	11	1,418
Total permanent, departmental.....	54	193,220	50	183,620	40	139,240
<i>Office of the General Counsel</i>						
<b>PERSONAL SERVICES, DEPARTMENTAL</b>						
Professional service:						
Grade 9. General Counsel.....	1	10,000	1	10,000		
Grade 8. Assistant General Counsel.....	1	9,000	1	9,000		
Chief attorney.....					1	8,000
Grade 7. Head attorney.....					1	6,500
Grade 6. Principal attorney.....	1	5,600	1	5,600		
Grade 5. Senior attorney.....	1	4,600	1	4,600		
Grade 4. Attorney.....					1	3,800
Grade 3. Associate attorney.....	1	3,200	1	3,200	2	3,200
Grade 2. Assistant attorney.....	1	2,600	1	2,600		
Clerical, administrative, and fiscal service:						
Grade 7. Junior administrative assistant.....	1	2,600	1	2,600		
Grade 5. Senior clerk-stenographer.....	3	2,333	3	2,333	2	2,400
Total permanent, departmental.....	10	44,600	10	44,600	7	29,500

Salaries, Office of Secretary of the Treasury—Continued.

By objects	Obligations					
	Estimate, 1936		Estimate, 1935		Actual, 1934	
	Posi- tions	Av- salary	Posi- tions	Av- salary	Posi- tions	Av- salary
<i>Division of research and statistics</i>						
PERSONAL SERVICES, DEPARTMENTAL						
Professional service:						
Grade 8. Chief economist.....	1	\$9,000	1	\$9,000		
Grade 5. Senior economic analyst.....	1	5,200				
Government actuary.....	1	4,600	1	4,600	1	\$4,600
Grade 4. Economic analyst.....	1	3,800				
Grade 2. Assistant economic analyst.....	3	2,633	1	2,600	1	2,600
Grade 1. Junior economic analyst.....	1	2,000				
Clerical, administrative, and fiscal service:						
Grade 6. Principal clerk.....	1	2,500				
Grade 5. Senior clerk-stenographer.....	1	2,400	1	2,400	1	2,400
Senior clerk.....	1	2,100				
Grade 4. Clerk.....	3	1,880				
Grade 3. Assistant clerk-stenographer.....	1	1,740				
Total permanent, departmental.....	15	46,880	4	18,600	3	9,600
<i>Office of Chief Clerk and Superintendent</i>						
Professional service:						
Grade 3. Associate medical officer.....			1	3,200	1	3,200
Subprofessional service:						
Grade 6. Assistant chief nurse.....			1	2,400	1	2,400
Grade 4. Nurse.....			1	1,860	1	1,860
Clerical, administrative, and fiscal service:						
Grade 13. Chief administrative officer.....	1	6,400	1	6,400	1	6,400
Grade 12. Head administrative officer.....	1	4,600	1	4,600	1	4,600
Grade 11. Administrative officer.....	1	3,800	1	3,800	1	3,800
Grade 10. Junior administrative officer.....	1	3,700	1	3,700	1	3,700
Grade 8. Administrative assistant.....	2	3,200	2	3,200	3	3,100
Grade 7. Junior administrative assistant.....	1	2,700	1	2,700	1	2,700
Grade 6. Principal clerk.....	2	2,600	2	2,600	2	2,600
Grade 5. Senior clerk.....	4	2,100	4	2,100	4	2,100
Senior clerk-stenographer.....	1	2,300	1	2,300	1	2,300
Grade 4. Clerk.....	7	1,929	7	1,929	7	1,928
Clerk-stenographer.....	3	1,940	4	1,935	4	1,935
Head operator, office devices.....	4	1,995	3	2,060	3	2,060
Grade 3. Assistant clerk.....	4	1,680	4	1,680	4	1,680
Assistant clerk-stenographer.....	2	1,650	2	1,650	2	1,650
Senior operator, office devices.....	2	1,710	2	1,710	2	1,710
Grade 2. Junior clerk.....	4	1,515	4	1,515	4	1,560
Junior operator, office devices.....	4	1,545	3	1,580	3	1,580
Grade 1. Underclerk.....	1	1,380	1	1,380	1	1,620
Underoperator, office devices.....	13	1,400	12	1,410	12	1,410
Custodial service:						
Grade 9. Assistant mechanical superin- tendent.....	2	2,550	3	2,566	3	2,566
Grade 8. Principal mechanic.....	1	2,500	1	2,500	1	2,500
Grade 7. Senior mechanic.....	5	2,040	6	2,040	6	2,040
Grade 6. Mechanic.....	27.9	1,791	24	1,812	23	1,829
Head guard.....	2	1,830	2	1,830	2	1,830
General foreman of laborers.....	1	1,680	1	1,680	1	1,920
Grade 5. Junior mechanic.....	5	1,620	5	1,620	5	1,620
Grade 4. Undermechanic.....	8	1,478	11	1,467	16	1,432
Assistant foreman of laborers.....	4	1,440	4	1,440	4	1,440
Senior guard.....	5	1,404	5	1,404	9	1,447
Grade 3. Messenger.....	7	1,354	6	1,380	6	1,410
Minor mechanic.....	9	1,320	9	1,320	9	1,327
Senior laborer.....	1	1,200	1	1,200	1	1,200
Guard.....	80	1,241	70	1,246	68	1,264
Grade 2. Subordinate mechanic.....	20	1,281	20	1,281	22	1,282
Assistant messenger.....	2	1,080	2	1,080	2	1,080
Junior laborer.....	74	1,164	74	1,167	77	1,170
Junior laborer (part time).....	102	612	97	612	103	594
Total permanent, departmental.....	413.9	520,004	400	511,304	418	533,320
<i>Division of supply</i>						
PERSONAL SERVICES, DEPARTMENTAL						
Clerical, administrative, and fiscal service:						
Grade 13. Chief, Division of Supply.....	1	5,800	1	5,800	1	5,800
Grade 12. Assistant chief, Division of Supply.....	1	5,000	1	5,000	1	5,000
Grade 9. Chief, printing section.....	1	3,500	1	3,500	1	3,500
Grade 8. Chief, accounts section.....	1	3,300	1	3,300	1	3,300
Grade 7. Junior administrative assistant.....	4	2,900	5	2,900	5	2,892
Grade 6. Principal clerk.....	1	2,400	1	2,400	1	2,500
Grade 5. Senior clerk.....	9	2,300	9	2,300	9	2,300
Grade 4. Clerk.....	15	1,942	15	1,942	15	1,917
Grade 3. Assistant clerk.....	17	1,749	17	1,749	18	1,740
Grade 2. Junior clerk.....	14	1,531	14	1,531	15	1,500
Grade 1. Underclerk.....	11	1,418	11	1,418	12	1,397
Custodial service:						
Grade 4. Undermechanic.....	1	1,500	1	1,500	1	1,500
Grade 3. Packer.....	11	1,293	11	1,293	11	1,363
Grade 2. Assistant messenger.....	6	1,180	6	1,180	6	1,174
Total permanent, departmental.....	93	171,000	94	174,090	99	188,260
<i>Division of Appointments</i>						
PERSONAL SERVICES, DEPARTMENTAL						
Clerical, administrative, and fiscal service:						
Grade 12. Head administrative officer.....	1	5,400	1	5,400	1	5,400
Grade 9. Senior administrative assistant.....	1	3,500	1	3,500	1	3,500

Salaries, Office of Secretary of the Treasury—Continued.

By objects	Obligations					
	Estimate, 1936		Estimate, 1935		Actual, 1934	
	Posi- tions	Av- salary	Posi- tions	Av- salary	Posi- tions	Av- salary
<i>Division of Appointments—Continued</i>						
PERSONAL SERVICES, DEPARTMENTAL—CON.						
Clerical, administrative, and fiscal service— Continued.						
Grade 5. Senior clerk.....	4	\$2,250	4	\$2,250	4	\$2,250
Grade 4. Clerk.....	2	1,920	2	1,920	3	2,000
Grade 3. Assistant clerk.....	6	1,710	6	1,710	6	1,710
Assistant clerk-stenographer.....	1	1,620	1	1,620	1	1,620
Grade 2. Junior clerk.....	1	1,440	1	1,440	1	1,440
Junior clerk-stenographer.....	1	1,440	1	1,440	1	1,440
Junior operator office devices.....	1	1,500	1	1,500	1	1,500
Grade 1. Underclerk.....	3	1,460	3	1,460	3	1,460
Custodial service:						
Grade 3. Messenger.....	1	1,500	1	1,500	1	1,500
Total permanent, departmental.....	22	43,880	22	43,880	23	46,040
Grand total permanent, departmental.....	607.9	1,019,584	580	976,004	590	945,960
Deduct lapses and administrative furloughs.....		8,384		26,279		48,700
Net permanent, departmental.....		1,011,200		949,725		897,260
Temporary employees, departmental.....		50,000		50,000		2,568
All personal services, departmental.....		1,061,200		999,725		899,828
Deduct legislative reductions.....				50,330		116,522
01 Personal services (net).....		1,061,200		949,395		783,306
OTHER OBLIGATIONS						
06 Travel expenses.....				9,800		
Grand total obligations.....		1,061,200		959,195		783,306
Received by transfer from—						
"Salaries and expenses, Bureau of Indus- trial Alcohol".....						-21,830
"Salaries, office of Solicitor of the Treas- ury".....				-27,900		
Transferred to "Salaries and expenses, Branch of Supply, Procurement Divi- sion".....				+2,375		
Net total obligations.....		1,061,200		933,670		761,476
Deduct amounts appropriated for under—						
"Salaries, Office of Chief Clerk and Su- perintendent".....				459,000		514,285
"Salaries, Division of Supply".....				156,600		178,704
"Salaries, Division of Appointments".....				39,492		42,570
Less pay restoration provided by sec. 21 (e) act Mar. 28, 1934.....				-36,394		
Estimated savings and unobligated balance.....				7,816		119,621
Total estimate or appropriation.....		1,061,200		250,000		145,538

Expenses, Emergency Banking, Gold Reserve, and Silver Purchase Acts—

Expenses, Emergency Banking Act of 1933, Gold Reserve Act of 1934, and Silver Purchase Act of 1934: For any purpose in connection with the carrying out of the provisions of any Executive orders and proclamations regarding the bank holiday, any regulations issued thereunder, and the provisions of the Emergency Banking Act, approved March 9, 1933 (48 Stat. 1), the Gold Reserve Act of 1934, approved January 30, 1934 (Public, Numbered 87, Seventy-third Congress), and section 3653 of the Revised Statutes, including costs of transportation, insurance, and protection of gold coin, gold bullion, and gold certificates transferred to Federal Reserve banks and branches, United States mints and assay offices, and the Treasury, after March 9, 1933; losses sustained by Federal Reserve banks due to abrasion of gold coin, and reimbursement to Federal Reserve banks and branches for expenses incurred by them in carrying out instructions issued by the Secretary of the Treasury after March 4, 1933; and to cover any deficiency in the accounts of the Treasurer of the United States, including interest, as authorized by the Act of March 26, 1934 (Public, Numbered 129, Seventy-third Congress), arising out of the arrangement approved by the President on July 27, 1933; for any purpose in connection with carrying out the Silver Purchase Act of 1934, fiscal year 1935, \$4,500,000, to be expended under the direction and in the discretion of the President and to be immediately available.

The unexpended balance of the appropriation of \$4,500,000 for "Expenses, Emergency Banking, Gold Reserve, and Silver Purchase Acts, 1934 and 1935", contained in the Emergency Appropriation Act, fiscal year 1935, approved June 19, 1934, is hereby continued available for the same purposes during the fiscal year 1936 (act June 19, 1934, 48 Stat., pp. 1060-1061).

Appropriated 1935, \$4,500,000

Expenses, Emergency Banking, Gold Reserve, and Silver Purchase Acts—Continued.

By objects	Obligations		
	Estimate, 1936	Estimate, 1935	Actual, 1934
<b>PERSONAL SERVICES, DEPARTMENTAL</b>			
Office of Secretary of the Treasury	55 \$146,980	55 \$146,980	
Office of General Counsel	47 122,640	47 122,640	
Division of Research and Statistics	49 112,400	49 112,400	
Office of chief clerk and superintendent	35 48,440	45 62,280	
Bureau of the Mint	36 67,540	36 67,540	
Office of commissioner of accounts and deposits	6 16,720	6 16,720	
Division of Bookkeeping and Warrants	8 12,420	8 12,420	
Public debt service	4 6,740	4 6,740	
Division of Appointments	4 5,310	8 10,620	
Division of Disbursement		6 8,460	
Office of Treasurer of the United States	6 9,360	6 9,360	
Office of Comptroller of the Currency	128 328,371	188 482,295	
Bureau of Internal Revenue	12 33,260	12 33,260	
Secret Service Division	5 7,560	5 7,560	
Total permanent, departmental	395 917,741	475 1,099,275	
Deduct lapses			18,125
Net permanent, departmental	917,741	1,081,150	
<b>PERSONAL SERVICES, FIELD</b>			
Bureau of the Mint	43 71,620	310 554,183	
Bureau of Internal Revenue	10 24,240	10 24,240	
Total permanent, field	53 95,860	320 578,423	
Temporary employees and overtime mint service, field	250,000	350,000	
All personal services, field	345,860	928,423	
Total, departmental and field	1,263,601	2,009,573	
Deduct legislative reductions		100,471	
01 Personal services (net)	1,263,601	1,909,102	
<b>OTHER OBLIGATIONS</b>			
02 Supplies and materials	13,000	33,200	
03 Subsistence and support of persons (service)	2,500	6,900	
05 Communication service	16,500	41,200	\$155
06 Travel expenses	3,800	7,900	
07 Transportation of things (service)	2,500	725,000	122,231
08 Printing and binding	5,600	14,400	
10 Furnishing of heat, light, power, water, and electricity (service)	50	100	
11 Rents	1,800	4,800	22,124
12 Repairs and alterations	75	200	
13 Special and miscellaneous current expenses	25,000	204,000	
30 Equipment	19,000	50,000	
Total other obligations	89,825	1,087,700	144,510
Grand total obligations	1,353,426	2,996,802	144,510
1935 appropriation available in 1934		+144,510	-144,510
1935 appropriation available in 1936	-1,353,426	+1,353,426	
Transferred to "Salaries, office of Director of the Mint, 1935"		+5,262	
Total estimate or appropriation		4,500,000	

Miscellaneous and Contingent Expenses, Treasury Department—

For miscellaneous and contingent expenses of the office of the Secretary and the bureaus and offices of the Department, including operating expenses of the Treasury, Treasury Annex, Auditors' and Liberty Loan Buildings; newspaper clippings, financial journals, books of reference, law books, books on finance, technical and scientific books, newspapers and periodicals, expenses incurred in completing imperfect series, library cards, supplies, and all other necessary expenses connected with the library; traveling expenses, including the payment of actual transportation and subsistence expenses to any person whom the Secretary of the Treasury may from time to time invite to the city of Washington or elsewhere for conference and advisory purposes in furthering the work of the Department; freight, expressage telegraph and telephone service; purchase and exchange of motor trucks, and the maintenance and repair of motor trucks and three passenger automobiles (one for the Secretary of the Treasury, and two for general use of the Department), all to be used for official purposes only; file folders and cases; fuel, oils, grease, and heating supplies and equipment; gas and electricity for lighting, heating, and power purposes, including material, fixtures, and equipment therefor; purchase, exchange, and repair of typewriters and labor-saving machines and equipment and supplies for same; floor covering and repairs thereto; furniture and office equipment, including supplies therefor and repairs thereto; awnings, window shades, and fixtures; cleaning supplies and equipment; drafting equipment; ammonia for ice plant; flags; hand trucks; ladders; miscellaneous hardware; street-

car fares not exceeding \$500; thermometers; lavatory equipment and supplies; tools and sharpening same; laundry service; laboratory supplies and equipment; removal of rubbish; postage; uniforms for Treasury guards not exceeding \$1,200; stationery for the several bureaus and offices and field services of the Department, including tags, labels, and index cards, printed in the course of manufacture; packing boxes and other materials necessary for shipping stationery supplies, and cost of transportation of stationery supplies purchased free on board point of shipment and of such supplies shipped from Washington to field offices; custody, care, protection, and expenses of sales of lands and other property of the United States, acquired and held under sections 3749 and 3750 of the Revised Statutes (U. S. C., title 40, secs. 301, 302), the examination of titles, recording of deeds, advertising, and auctioneers' fees in connection therewith; and other absolutely necessary articles, supplies and equipment not otherwise provided for, \$575,300: Provided, That the appropriations for the Public Debt Service, Internal Revenue Service, and Division of Disbursement for the fiscal year 1936 are hereby made available for the payment of items otherwise properly chargeable to this appropriation, the provisions of section 6, Act of August 23, 1912 (U. S. C., title 31, sec. 669), to the contrary notwithstanding: Provided further, That section 3709 of the Revised Statutes (U. S. C., title 41, sec. 5) shall not be construed to apply to any purchase or service rendered for the Treasury Department when the aggregate amount involved does not exceed the sum of \$50 (U. S. C., title 40, secs. 301, 302; acts Mar. 15, 1934, 48 Stat., pp. 426-427; June 19, 1934, 48 Stat. p. 1060).

Estimate 1936, \$575,300

NOTE.—Includes appropriations formerly carried under the titles of "Contingent expenses", "Library", "Stationery", and "Lands and other property of the United States."

By objects	Obligations		
	Estimate, 1936	Estimate, 1935	Actual, 1934
02 Supplies and materials	\$439,695	\$296,975	\$372,541
05 Communication service	35,000	28,500	31,738
06 Travel expenses	10,300	10,300	500
07 Transportation of things (service)	15,050	13,450	15,149
08 Printing and binding	2,200	2,000	2,281
10 Furnishing heat, light, and power	35,000	28,160	30,187
11 Rents	5,010	5,000	4,451
12 Repairs and alterations	16,309	10,150	16,706
13 Special and miscellaneous current expenses	2,900	3,625	2,489
30 Equipment	28,836	34,300	41,250
Total obligations	590,300	432,460	517,292
Deduct reimbursement for stationery issued to other offices	15,000	20,000	34,515
Deduct amount appropriated for travel under "Salaries, office of Secretary of the Treasury"		-9,800	
Deduct amounts appropriated for under—"Contingent expenses, Treasury Department"		-126,160	-180,000
"Stationery, Treasury Department"		-275,000	-325,000
"Library, Treasury Department"		-1,000	-1,000
"Lands and other property of the United States"		-500	-500
Unobligated balance			23,723
Total estimate or appropriation	575,300		

Printing and Binding, Treasury Department—

Printing and binding: For printing and binding for the Treasury Department, including all of its bureaus, offices, institutions, and services located in Washington, District of Columbia, and elsewhere, including materials for the use of the bookbinder located in the Treasury Department, but not including work done at the New York customhouse bindery authorized by the Joint Committee on Printing in accordance with the Act of March 1, 1919 (U. S. C., title 44, sec. 111), [\$525,000] \$630,000 (U. S. C., title 31, sec. 588; title 44, sec. 214; act Mar. 15, 1934, 48 Stat., p. 427).

Estimate 1936, \$630,000

Appropriated 1935, \$525,000

Statement showing estimates of expenditures for printing and binding for each bureau or office for 1936 and 1935, and amounts expended in 1934

By objects	Obligations		
	Estimate, 1936	Estimate, 1935	Actual, 1934
Secretary, Under Secretary, and Assistant Secretaries	\$10,000	\$10,000	\$8,702
Bureau of Engraving and Printing	4,400	4,000	4,135
Bureau of Industrial Alcohol (included with "Division of Internal Revenue" for 1935 and 1936)			19,248

Statement showing estimates of expenditures for printing and binding for each bureau or office for 1936 and 1935, and amounts expended in 1934—Continued

By objects	Obligations		
	Estimate, 1936	Estimate, 1935	Actual, 1934
Bureau of Narcotics.....	\$4,500	\$4,000	\$4,474
Chief clerk and superintendent.....	1,600	500	1,562
Coast Guard Bureau.....	18,600	18,000	18,151
Commissioner of Accounts and Deposits.....	1,300	500	394
Comptroller of the Currency.....	30,000	23,000	27,133
Customs Bureau.....	65,055	55,000	55,684
Disbursing clerk (changed to "Division of Disbursement" for 1936 estimate).....	4,900	600	595
Division of Appointments.....	450	200	450
Division of Bookkeeping and Warrants.....	23,695	18,000	23,685
Division of Internal Revenue (changed from "Bureau of Internal Revenue", Dec. 6, 1933; includes former "Bureau of Industrial Alcohol" 1935 allotment and 1936 estimate).....	250,500	220,000	227,326
Division of Secret Service.....	800	500	723
Division of Supply.....	7,000	7,000	7,023
Government actuary.....	1,800	1,800	1,683
Mint Bureau.....	7,500	5,000	5,584
National bank depositaries.....	1,800	1,800	1,788
Procurement Division (established Oct. 16, 1933, and includes former "Custodians of Public Buildings", "General Supply Committee", and "Office of Supervising Architect"):			
Custodians of public buildings (included with "Public Works" for 1935 and 1936).....			710
Branch of supply.....	51,000	46,000	41,553
Public Works (includes "Custodians" for 1935 and 1936).....	6,000	5,000	3,701
Public Debt Service.....	12,000	11,000	10,445
Public Health Bureau.....	70,000	50,000	50,478
Treasurer of the United States.....	18,000	10,000	13,819
Department stock and miscellaneous.....	60,100	60,100	68,593
Total.....	660,000	552,000	597,639
Unobligated balance.....			1,076
	660,000	552,000	598,715
Deduct amount received from sale of customs blanks.....	30,000	27,000	23,715
Total estimate or appropriation.....	630,000	525,000	575,000
02 Printed forms and letterheads.....	421,624	372,382	390,675
08 Printing and binding.....	238,376	218,993	206,964
Total obligations.....	660,000	591,375	597,639
Deduct amount received from sale of customs blanks.....	30,000	27,000	23,715
Less requirement for 40-hour week provided by sec. 21 (e) act Mar. 28, 1934.....		-39,375	
Unobligated balance.....			1,076
Total estimate or appropriation.....	630,000	525,000	575,000

Statement required by the Legislative Act for 1935 (vol. 48, p. 832) showing appropriation estimates and funds under the Treasury Department from which printing and binding done at the Government Printing Office is paid in addition to payments from the general appropriation for "Printing and binding, Treasury Department" shown above

By objects	Obligations		
	Estimate, 1936	Estimate, 1935	Actual, 1934
Administration of the Cotton Act (transferred to Internal Revenue), administrative expenses.....	\$30,000	\$60,000	\$5,545
Advances to Agricultural Adjustment Administration:			
Internal Revenue.....	75,000	55,000	73,175
Treasurer of the United States.....		1,500	809
Bureau of Engraving and Printing, salaries and expenses.....	1,000	1,000	705
Civil Works Administration.....		2,000	90,476
Collecting the revenue from customs.....	50	50	269
Contingent expenses, national currency: Comptroller of Currency.....	700	550	1,636
National Bank Redemption Agency.....	19,300	3,450	14,191
Emergency conservation fund (Public Health Service).....		50	54
Expenses, emergency banking, Gold Reserve, and Silver Purchase Acts, 1934-35.....		12,000	1,586
Expenses, national banking emergency, act of Mar. 9, 1933.....			8,918
Expenses of loans (act Sept. 24, 1917, as amended and extended) (Public Debt Service).....	25,000	25,000	34,186
Expenses, settlement of War Claims Act of 1928.....	10,000		108
General expenses, Agricultural Adjustment Administration (transferred to Treasury Department, Division of Disbursement).....		2,000	594
Insolvent national bank fund (Comptroller of Currency).....	1,000	1,000	215

Statement required by the Legislative Act for 1935 (vol. 48, p. 832) showing appropriation estimates and funds under the Treasury Department from which printing and binding done at the Government Printing Office is paid in addition to payments from the general appropriation for "Printing and binding, Treasury Department" shown above—Continued

By objects	Obligations		
	Estimate, 1936	Estimate, 1935	Actual, 1934
National Industrial Recovery, 1933-35.....		\$250	\$852
Salaries and expenses, Division of Disbursement.....	\$5,000	5,000	2,865
Salaries and expenses, national bank examiners (Comptroller of Currency).....	1,500	1,500	9,946
Working fund, emergency relief (Division of Disbursement).....		2,500	3,028
Working fund, Home Owners' Loan Corporation (Treasurer of the United States).....		50	31
Total.....	168,550	172,900	249,189

National Industrial Recovery, Treasury Department, Secretary's Office—

By objects	Obligations		
	Estimate, 1936	Estimate, 1935	Actual, 1934
<b>PERSONAL SERVICES</b>			
01 Personal services.....		\$8,000	
<b>OTHER OBLIGATIONS</b>			
02 Supplies and materials.....		1,500	
12 Repairs and alterations.....		7,000	
Total other obligations.....		8,500	
Grand total, obligations.....		16,500	
Transferred to Procurement Division, Public Works branch.....		+385,750	
1934 allotment obligated in 1935.....		-402,250	+402,250
Received by transfer from Federal Emergency Administration of Public Works.....			-402,250
Total estimate or appropriation.....			

Recoinage of Danish West Indian Coins of Virgin Islands—

Recoinage of Danish West Indian coins of Virgin Islands: To cover the expenses and loss in the recoinage into subsidiary and other coins of the United States of the Danish West Indian franc and fractional coins of the Virgin Islands of the United States in order to provide for the replacement thereof at the rate fixed by Executive Order Numbered 15 of August 8, 1920, of nineteen and three-tenths hundredths of a dollar for each Danish West Indian franc face amount of such coins, \$25,000, to be expended under the direction of the Secretary of the Treasury and to remain available until expended] (act June 19, 1934, 48 Stat., p. 1042).

Appropriated 1935, \$25,000

13 Recoinage of coins: Obligations—1935, \$25,000.

Subscriptions to Capital Stock, Federal Land Banks—

That there is hereby appropriated, out of any money in the Treasury not otherwise appropriated, the sum of \$125,000,000, to remain available until expended, to enable the Secretary of the Treasury to pay for subscriptions to the capital stock of Federal land banks in accordance with the provisions of section 2 of the Act entitled "An Act to amend the Federal Farm Loan Act, as amended, to provide for additional capital for Federal land banks, and for other purposes," approved January 23, 1932: *Provided*, That any proceeds of repayments on account of stock so issued shall be credited to this appropriation and be available for the purpose of paying for other stock thereafter issued pursuant to such Act] (Public Resolution No. 9, Feb. 2, 1932, 47 Stat., p. 36).

By objects	Obligations		
	Estimate, 1936	Estimate, 1935	Actual, 1934
Expenditures.....	\$5,228,836	\$11,227,325	
Receipts.....	5,228,836	9,247,000	\$1,737,780
Net expenditures.....		1,980,325	-1,737,780
1933 appropriation available in 1934.....			-242,545
1934 appropriation available in 1935.....		-1,980,325	+1,980,325
Total estimate or appropriation.....			

*Payments to Federal Land Banks, Reductions in Interest Rate on Mortgages, 1934—*

【Payments to Federal land banks on account of reductions in interest rate on mortgages: To enable the Secretary of the Treasury to pay each Federal land bank such amount as the Farm Loan Commissioner certifies to the Secretary of the Treasury is equal to the amount by which interest payments on mortgages held by such bank have been reduced, in accordance with the provision of section 24 of the Emergency Farm Mortgage Act of 1933, approved May 12, 1933 (48 Stat. 31), fiscal year 1935, \$7,950,000: *Provided*, That the unexpended balance of the appropriation of \$15,000,000 made in the Fourth Deficiency Act, fiscal year 1933, approved June 16, 1933 (48 Stat. 274), for the purposes of said section 24, shall remain available until June 30, 1935】 (acts *May 12, 1933, 48 Stat., p. 31; June 19, 1934, 48 Stat., p. 1060*).

Appropriated 1935, **\$7,950,000**

By objects	Obligations		
	Estimate, 1936	Estimate, 1935	Actual, 1934
20 Interest.....		\$15,920,743	\$7,029,257
1934 appropriation available in 1935.....		-7,970,743	+7,970,743
Total estimate or appropriation.....		7,950,000	15,000,000

*Subscriptions to Paid-In Surplus, Federal Land Banks—*

【Subscriptions to paid-in surplus of Federal land banks: For an additional amount to enable the Secretary of the Treasury to pay for subscriptions to the paid-in surplus of Federal land banks under section 23 of the Emergency Farm Mortgage Act of 1933, approved May 12, 1933 (48 Stat. 31), fiscal year 1935, \$75,000,000, to be immediately available】 (acts *May 12, 1933, 48 Stat., p. 31; June 19, 1934, 48 Stat., p. 1060*).

Appropriated 1935, **\$75,000,000**

By objects	Obligations		
	Estimate, 1936	Estimate, 1935	Actual, 1934
20 Interest.....		\$84,136,523	\$40,863,477
1934 appropriation available in 1935.....		-9,136,523	+9,136,523
Total estimate or appropriation.....		75,000,000	50,000,000

*Subscriptions to Capital Stock, Federal Deposit Insurance Corporation—*

By objects	Obligations		
	Estimate, 1936	Estimate, 1935	Actual, 1934
50 Investments.....		\$497,850	\$149,502,150
1934 appropriation available in 1935.....		-497,850	+497,850
Total estimate or appropriation.....			150,000,000

*Subscriptions to Preferred and for Full-Paid Income Shares, Federal Savings and Loan Associations—*

By objects	Obligations		
	Estimate, 1936	Estimate, 1935	Actual, 1934
50 Investments.....	\$24,500,000	\$24,000,000	\$1,000,000
Transferred to "Savings and loan promotion".....			+500,000
Unobligated balance, available in 1935 and 1936.....	-24,500,000	-24,000,000	+48,500,000
Total estimate or appropriation.....			50,000,000

*Subscriptions to Capital Stock of Home Owners' Loan Corporation (sec. 4b, Home Owners' Loan Act, Public, No. 43, approved June 13, 1933)—*

By objects	Obligations		
	Estimate, 1936	Estimate, 1935	Actual, 1934
50 Investments.....		\$46,000,000	\$153,000,000
Add amount expended in 1933.....			+1,000,000
1934 balance available in 1935.....		-46,000,000	+46,000,000
Less amount received from Reconstruction Finance Corporation.....			-200,000,000
Total estimate or appropriation.....			

*Advances to Agricultural Adjustment Administration for Cotton, 1934—March 1, 1936—*

【SEC. 4 (b) The Secretary of the Treasury is authorized to advance, in his discretion, out of any money in the Treasury not otherwise appropriated, the sum of \$100,000,000 to be available, until March 1, 1936, to the Secretary of Agriculture, for paying off any debt or debts which may have been or may be incurred by the Secretary of Agriculture and discharging any lien or liens which may have arisen or may arise pursuant to part 1 of this title, for protecting title to any cotton which may have been or may be acquired by the Secretary of Agriculture under authority of part 1 of this title, \* \* \* .】

【(c) The funds authorized by subsection (b) of this section shall be made available to the Secretary of Agriculture from time to time upon his request and with the approval of the Secretary of the Treasury, \* \* \* (act of June 19, 1934, 48 Stat., p. 1058).】

Appropriation 1935, **\$100,000,000**

Transferred to Department of Agriculture (Agricultural Adjustment Administration): 1935, \$100,000,000.

*National Industrial Recovery, Treasury, Office of Secretary, New Interior Building—*

By objects	Obligations		
	Estimate, 1936	Estimate, 1935	Actual, 1934
31 Lands and interest in lands (sites).....		\$680,000	
32 Structures and parts (buildings).....		10,320,000	
Total obligations.....		11,000,000	
1934 allotment obligated in 1935.....		-11,000,000	+\$11,000,000
Received by transfer from Federal Emergency Administration of Public Works.....			-11,000,000
Total estimate or appropriation.....			

Total, Office of the Secretary, annual appropriations:

Estimate 1936, **\$2,266,500**      Appropriated 1935, \* **\$188,250,000**

\* Includes "Printing and binding, Treasury Department," \$525,000.

Permanent indefinite appropriation, general fund:

*Payment of Interest on Deposits of Public Moneys of Government of Philippine Islands—*

The Secretary of the Treasury is authorized to accept, upon such terms and conditions as he may from time to time prescribe, deposits of public moneys of the government of the Philippine Islands and to pay out of any funds in the Treasury not otherwise appropriated, interest on any or all of such deposits, other than demand deposits, at such rate or rates, not in excess of 2 per centum, as the Secretary of the Treasury may from time to time prescribe (act June 11, 1934, 48 Stat., p. 929).

Estimate 1936, **\$1,100,000**

*Payment of Interest on Deposits of Public Moneys of Government of Philippine Islands—Continued.*

By objects	Obligations		
	Estimate, 1936	Estimate, 1935	Actual, 1934
20 Interest.....	\$1,100,000	\$631,205	-----
Excess of obligations over estimate.....	-----	-631,205	-----
Total estimate or appropriation.....	1,100,000	-----	-----

Total, Office of the Secretary, general fund:

Estimate 1936, **\$3,366,500**      Appropriated 1935, **\$188,250,000**

**OFFICE OF SOLICITOR OF THE TREASURY**

*Salaries, Office of Solicitor of the Treasury—*

【Salaries: For the Solicitor, and other personal services in the District of Columbia, \$27,900】 (*U. S. C., title 5, sec. 297, act Mar. 1, 1933, 47 Stat., p. 1379; sec. 5, Executive Order No. 6166, June 10, 1933; act Mar. 15, 1934, 48 Stat., p. 426.*)

Appropriated 1935, **\$27,900**

NOTE.—This appropriation is consolidated under the title, "Salaries, Office of the Secretary."

By objects	Obligations		
	Estimate, 1936	Estimate, 1935	Actual, 1934
<b>PERSONAL SERVICES, DEPARTMENTAL</b>			
Professional service:			
Grade 8. Solicitor.....			1 \$8,000
Grade 5. Assistant to Solicitor.....			1 4,800
Senior attorney.....			1 4,600
Grade 4. Attorney.....			1 3,800
Grade 3. Associate attorney.....			1 3,200
Grade 1. Junior attorney.....			1 2,000
Clerical, administrative, and fiscal service:			
Grade 5. Stenographer-secretary.....			1 2,200
Grade 3. File clerk.....			1 1,620
Custodial service:			
Grade 3. Messenger.....			1 1,200
Total permanent, departmental.....			9 31,420
Deduct lapses.....			15,411
Net permanent, departmental.....			16,009
Deduct legislative reductions.....			1,972
01 Personal services (net).....			14,037
<b>OTHER OBLIGATIONS</b>			
02 Supplies and materials.....			72
30 Educational and scientific equipment.....			105
Total other obligations.....			177
Grand total obligations.....			14,214
Transfer to "Salaries, office of Secretary of the Treasury".....		+27,900	-----
Received by transfer from Department of Justice.....		-----	-27,735
Unobligated balance.....		-----	13,521
Total estimate or appropriation.....		27,900	-----

**OFFICE OF CHIEF CLERK AND SUPERINTENDENT**

*Salaries, Office of Chief Clerk and Superintendent—*

【Salaries: For the chief clerk, who shall be the chief executive officer of the Department and who may be designated by the Secretary of the Treasury to sign official papers and documents during the temporary absence of the Secretary, Under Secretary, and Assistant Secretaries of the Department, and for other personal services in the District of Columbia, including the operating force of the Treasury, Liberty Loan, and Auditors' Buildings and the Treasury Department Annex, Pennsylvania Avenue and Madison Place, and of other buildings under the control of the Treasury Department, \$459,000】 (*U. S. C., title 5, sec. 249; U. S. C., Supp. VII, title 5, sec. 249; act Mar. 15, 1934, 48 Stat., p. 426.*)

Appropriated 1935, **\$459,000**

NOTE.—This appropriation is consolidated for 1936 under the title of "Salaries, Office of the Secretary."

*Contingent Expenses, Treasury Department—*

【For miscellaneous and contingent expenses of the office of the Secretary and the bureaus and offices of the Department, including operating expenses of the Treasury, Treasury Annex, Auditors' and Liberty Loan Buildings; newspaper clippings, financial journals, law books, and other books of reference; freight, expressage, telegraph and telephone service; purchase and exchange of motor trucks, and one passenger automobile (at a cost not exceeding \$2,500) for the Secretary of the Treasury, and maintenance and repair of motor trucks and two passenger automobiles (one for the Secretary of the Treasury and one for general use of the Department), all to be used for official purposes only; file holders and cases; fuels, oils, grease, and heating supplies and equipment; gas and electricity for lighting, heating, and power purposes, including material, fixtures, and equipment therefor; purchase, exchange, and repair of typewriters and labor-saving machines and equipment and supplies for same; floor covering and repairs thereto; furniture and office equipment, including supplies therefor and repairs thereto; awnings, window shades, and fixtures; cleaning supplies and equipment; drafting equipment; ammonia for ice plant; flags; hand trucks, ladders; miscellaneous hardware; street-car fares not exceeding \$500; thermometers; lavatory equipment and supplies; tools and sharpening same; laundry service; laboratory supplies and equipment, removal of rubbish, postage, and other absolutely necessary articles, supplies, and equipment not otherwise provided for; \$126,160, of which \$2,500 shall be immediately available: *Provided*, That the appropriations for the Public Debt Service and Internal Revenue Service for the fiscal year 1935 are hereby made available for the payment of items otherwise properly chargeable to this appropriation, the provisions of section 6, Act of August 23, 1912 (*U. S. C., title 31, sec. 669*), to the contrary notwithstanding】 (*act Mar. 15, 1934, 48 Stat., p. 426.*)

Appropriated 1935, **\$126,160**

NOTE.—This appropriation is consolidated for 1936 under the title, "Miscellaneous and contingent expenses."

*Lands and Other Property of the United States—*

【Lands and other property of the United States: For custody, care, protection, and expenses of sales of lands and other property of the United States, acquired and held under sections 3749 and 3750 of the Revised Statutes (*U. S. C., title 40, secs. 301, 302*), the examination of titles, recording of deeds, advertising, and auctioneers' fees in connection therewith, \$500】 (*U. S. C., title 40, secs. 301-302; act Mar. 15, 1934, 48 Stat., p. 426.*)

Appropriated 1935, **\$500**

NOTE.—This appropriation is consolidated for 1936 under the title, "Miscellaneous and contingent expenses."

Total, office of Chief Clerk and Superintendent, annual appropriations, general fund:

Appropriated 1935, **\$585,660**

**DIVISION OF SUPPLY**

*Salaries, Division of Supply—*

【Salaries: For the Chief, Division of Supply, and other personal services in the District of Columbia, \$156,600】 (*act Mar. 15, 1934, 48 Stat., p. 427.*)

Appropriated 1935, **\$156,600**

NOTE.—This appropriation is consolidated under title "Salaries, office of the Secretary."

*Stationery, Treasury Department—*

【Stationery: For stationery for the Treasury Department and its several bureaus and offices, and field services thereof, including tags, labels, and index cards, printed in the course of manufacture, packing boxes and other materials necessary for shipping stationery supplies, and cost of transportation of stationery supplies purchased free on board point of shipment and of such supplies shipped from Washington to field offices, \$275,000】 (*act Mar. 15, 1934, 48 Stat., p. 427.*)

Appropriated 1935, **\$275,000**

NOTE.—This appropriation is consolidated under title, "Miscellaneous and contingent expenses."

Total, Division of Supply, annual appropriations, general fund:

Appropriated 1935, **\$431,600**

\* Exclusive of "Printing and binding", Treasury Department, \$525,000, consolidated under Office of the Secretary.



**OFFICE OF COMMISSIONER OF ACCOUNTS AND DEPOSITS**

*Salaries and Expenses, Office of Commissioner of Accounts and Deposits—*

For Commissioner of Accounts and Deposits and other personal services in the District of Columbia and in the field, including the Division of Bookkeeping and Warrants and the Division of Disbursement, and including also for the Division of Disbursement stationery, travel, rental of equipment and all other necessary miscellaneous and contingent expenses, \$996,620: Provided, That with the approval of the Director of the Bureau of the Budget there may be transferred to this appropriation from funds available for new activities and/or for the expansion of existing activities such sums as may be necessary to cover the additional expense incurred in performing the function of disbursement therefor (U. S. C., title 5, sec. 255; act Mar. 15, 1934, 48 Stat., p. 427, Executive Order No. 6166, June 10, 1933, secs. 4, 20).

Estimate 1936, \$996,620

NOTE.—Includes appropriations formerly carried under the titles of "Salaries, Office of Commissioner of Accounts and Deposits" and "Salaries, Division of Bookkeeping and Warrants."

By objects	Obligations					
	Estimate, 1936		Estimate, 1935		Actual, 1934	
	Posi- tions	Av. salary	Posi- tions	Av. salary	Posi- tions	Av. salary
<b>Office of Commissioner of Accounts and Deposits</b>						
<b>PERSONAL SERVICES, DEPARTMENTAL</b>						
<b>Professional service:</b>						
Grade 7. Tax consultant and financial advisor			1	\$7,000	1	\$7,000
Grade 5. Senior economic analyst			1	5,200	1	5,200
Grade 4. Economic analyst			1	3,800	1	3,800
Grade 2. Assistant economic analyst			2	2,650	2	2,650
Grade 1. Junior economic analyst			1	2,000	1	2,000
<b>Clerical, administrative, and fiscal service:</b>						
Grade 15. Commissioner	1	\$8,500	1	8,500	1	8,000
Grade 14. Chief accountant	1	7,500	1	7,500		
Assistant commissioner	1	7,000	1	7,000	1	6,500
Grade 13. Special accountant-investigator	1	6,000				
Grade 12. Assistant to commissioner	1	4,600	1	4,600	1	4,600
Assistant to chief accountant	1	4,600	1	4,600	1	4,600
Accountant-investigator	2	4,600				
Grade 11. Chief of section and accountant	1	4,600	1	4,600	1	4,600
Accountant	2	3,800	1	3,800		
Chief insurance examiner	1	3,800	1	3,800	1	3,800
Grade 9. Chief of division	1	3,800	1	3,800	1	3,800
Grade 8. Administrative assistant	1	2,900	1	2,900	1	3,300
Senior insurance examiner	1	3,000	1	3,000	2	3,050
Grade 7. Junior administrative assistant	3	2,733	3	2,733	3	2,766
Grade 6. Principal clerk	2	2,300	2	2,400	2	2,400
Grade 5. Senior clerk	3	2,033	4	2,050	4	2,062
Grade 4. Clerk	2	1,920	5	1,896	5	1,896
Grade 3. Assistant clerk-stenographer	7	1,655	6	1,680	6	1,680
Grade 2. Junior clerk-typist	3	1,520	3	1,520	3	1,520
<b>Custodial service:</b>						
Grade 3. Messenger	4	1,245	4	1,245	4	1,245
<b>Total permanent, departmental</b>	<b>39</b>	<b>116,960</b>	<b>44</b>	<b>127,700</b>	<b>43</b>	<b>119,048</b>
<b>Division of Bookkeeping and Warrants</b>						
<b>PERSONAL SERVICES, DEPARTMENTAL</b>						
<b>Clerical, administrative, and fiscal service:</b>						
Grade 13. Chief of division	1	5,600	1	5,600	1	5,600
Grade 12. Assistant chief of division	1	4,600	1	4,600	1	4,600
Grade 11. Principal administrative officer	2	3,850	2	3,850	2	3,850
Grade 9. Senior administrative assistant	1	3,200	1	3,200	1	3,200
Grade 8. Administrative assistant	2	2,900	2	2,900	2	2,900
Grade 7. Junior administrative assistant	8	2,750	8	2,750	7	2,771
Grade 6. Principal clerk	13	2,423	13	2,423	13	2,446
Grade 5. Senior clerk	10	2,250	10	2,250	10	2,240
Grade 4. Clerk	27	1,884	27	1,884	27	1,904
Grade 3. Assistant clerk	3	1,800	3	1,800	3	1,800
Grade 1. Underclerk	1	1,260	1	1,260	1	1,260
<b>Custodial service:</b>						
Grade 4. Head messenger	1	1,620	1	1,620	1	1,620
Grade 3. Messenger	5	1,350	5	1,350	5	1,350
<b>Total permanent, departmental</b>	<b>75</b>	<b>168,960</b>	<b>75</b>	<b>168,960</b>	<b>74</b>	<b>167,100</b>
<b>Division of disbursements</b>						
<b>PERSONAL SERVICES, DEPARTMENTAL</b>						
<b>Clerical, administrative, and fiscal service:</b>						
Grade 14. Chief disbursing officer	1	7,000	1	7,000	1	6,500
Grade 13. Assistant chief disbursing officer	1	6,000	1	6,000	1	5,600
Grade 12. Administrative assistant	3	4,867	3	4,867	3	4,867
Regional assistant disbursing officer	1	5,000	1	5,000	1	5,000
Administrative officer	1	4,000	1	4,000	1	4,000
Grade 11. Administrative officer	4	3,800	4	3,800	2	3,800
Grade 10. Junior administrative officer	1	3,500	1	3,500	1	3,500
Grade 9. Senior administrative assistant	7	3,371	7	3,371	7	3,371

*Salaries and Expenses, Office of Commissioner of Accounts and Deposits—Continued.*

By objects	Obligations					
	Estimate, 1936		Estimate, 1935		Actual, 1934	
	Posi- tions	Av. salary	Posi- tions	Av. salary	Posi- tions	Av. salary
<b>Division of disbursements—Continued</b>						
<b>PERSONAL SERVICES, DEPARTMENTAL—CON.</b>						
<b>Clerical, administrative, and fiscal service—Continued.</b>						
Grade 8. Administrative assistant	3	\$3,233	3	\$3,233	3	\$3,233
Grade 7. Junior administrative assistant	8	2,750	8	2,750	8	2,750
Grade 6. Principal clerk	7	2,557	7	2,557	7	2,557
Grade 5. Senior clerk	19	2,258	19	2,258	19	2,258
Grade 4. Clerk	30	1,960	30	1,960	30	1,960
Grade 3. Assistant clerk	69	1,762	69	1,762	69	1,762
Grade 2. Junior clerk	136	1,545	138.7	1,546	140	1,545
Senior typist	1	1,800	1	1,800	1	1,800
Junior clerk-typist	1	1,440	1	1,440	1	1,440
Junior stenographer	3	1,440	3	1,440	2	1,440
Grade 1. Underclerk	44	1,371	44	1,371	43	1,373
Underclerk	5	1,284	5	1,284	5	1,284
<b>Custodial service:</b>						
Grade 6. Mechanic	4	1,860	4	1,860	4	1,860
Electrician	1	1,680	1	1,680	1	1,680
Grade 3. Messenger	24	1,297	24	1,297	19	1,323
<b>Total permanent, departmental</b>	<b>374</b>	<b>676,700</b>	<b>376.7</b>	<b>680,704</b>	<b>369</b>	<b>665,520</b>
<b>Grand total permanent, departmental</b>	<b>488</b>	<b>962,620</b>	<b>495.7</b>	<b>977,364</b>	<b>486</b>	<b>951,668</b>
<b>Deduct lapses and administrative furloughs</b>		<b>6,700</b>		<b>16,864</b>		<b>403,620</b>
<b>Net permanent, departmental</b>	<b>488</b>	<b>955,920</b>		<b>960,500</b>		<b>548,048</b>
<b>Temporary employees, departmental</b>				<b>30,000</b>		
<b>All personal services, departmental</b>		<b>955,920</b>		<b>990,500</b>		<b>548,048</b>
<b>Deduct legislative reduction</b>				<b>49,555</b>		<b>64,06</b>
<b>01 Personal services (net)</b>		<b>955,920</b>		<b>940,935</b>		<b>483,983</b>
<b>OTHER OBLIGATIONS</b>						
02 Supplies and materials		32,000		32,000		13,254
05 Communication service		6,000		6,000		2,850
06 Travel		2,500		4,300		146
07 Transportation of things						2,410
08 Printing and binding		5,000		5,000		3,600
11 Rents		8,000		8,000		3,000
12 Repairs and alterations		2,500		2,400		1,200
30 Equipment		9,000		10,000		14,780
<b>Total other obligations</b>		<b>65,000</b>		<b>67,700</b>		<b>38,240</b>
<b>Grand total obligations</b>		<b>1,020,920</b>		<b>1,008,635</b>		<b>522,223</b>
<b>Received by transfer from—</b>						
<b>Treasury Department:</b>						
"Pay and allowances, Coast Guard"						9,167
"Salaries, office of disbursing clerk"				—47,610		—25,000
"Salaries and expenses, Bureau of Engraving and Printing"				—9,428		—3,200
"Salaries, office of Coast Guard"				—1,458		—495
<b>Department of State:</b>						
"Salaries, Department of State"				—8,478		—2,878
"Contingent expenses, Department of State"				—30		—7
"Printing and binding, Department of State"				—122		—10
"International Boundary Commission, United States and Canada, and Alaska and Canada"				—225		—75
<b>Department of War:</b>						
"Salaries, office of Secretary of War"				—8,748		—743
"Contingent expenses, War Department"				—300		—25
"Printing and binding, War Department"				—60		—5
<b>Department of the Navy:</b>						
"Salaries, office of Secretary of Navy"				—7,596		—703
"Contingent expenses, Navy Department"				—100		
<b>Department of Justice:</b>						
"Salaries, Department of Justice"				—13,302		—3,387
"Contingent expenses, Department of Justice"				—400		—100
<b>Department of Labor:</b>						
"Salaries, office of Secretary of Labor"				—7,200		—3,056
"Contingent expenses, Department of Labor"				—150		—63
"Printing and binding, Department of Labor"				—350		—146
<b>Department of Agriculture:</b>						
"Salaries, office of Secretary of Agriculture"				—34,038		—2,889
"Miscellaneous expenses, Department of Agriculture"				—1,600		—134
"Printing and binding, Department of Agriculture"				—300		
<b>Department of Commerce:</b>						
"Salaries, office of Secretary of Commerce"				—13,932		—4,730
"Contingent expenses, Department of Commerce"				—275		—152
"Printing and binding, Department of Commerce"				—442		—66

Salaries and Expenses, Office of Commissioner of Accounts and Deposits—Continued.

By objects	Obligations		
	Estimate, 1936	Estimate, 1935	Actual, 1934
OTHER OBLIGATIONS—continued			
Received by transfer from—Continued.			
Department of the Interior:			
“Salaries, Office of Secretary of the Interior”		-\$14,022	-\$3,570
“Salaries and expenses, public buildings and grounds in the District of Columbia, National Park Service”		-1,458	-371
“St. Elizabeths Hospital”		-2,380	-606
“Columbia Institution for the Deaf”		-300	-75
Architect of the Capitol:			
“Salaries, office of Architect of the Capitol”		-900	-229
General Accounting Office:			
“Salaries, General Accounting Office”		-5,310	-4,000
“Contingent, expenses, General Accounting Office”		-85	-43
“Printing and binding, General Accounting Office”		-24	-12
Board of Mediation:			
“Salaries and expenses, Board of Mediation”		-765	-300
Interstate Commerce Commission:			
“Interstate Commerce Commission”		-6,600	-3,300
Farm Credit Administration:			
“Farmers’ crop production and harvesting loans”		-11,630	
“Emergency farm credit relief, special fund”		-9,304	-5,700
“Emergency farm credit relief, Washington supervision”		-620	-380
“Salaries and expenses, Farm Credit Administration”		-620	-380
“Administrative expenses, production credit corporations and associations”		-620	-380
“Federal Farm Mortgage Corporation”		-1,240	-760
Veterans’ Administration:			
“Salaries and expenses, Veterans’ Administration”		-423,101	-194,262
“Printing and binding, Veterans’ Administration”		-1,964	-900
U. S. Civil Service Commission:			
“Salaries and expenses, Civil Service Commission”		-6,000	-3,100
Federal Radio Commission:			
“Salaries and expenses, Federal Radio Commission”		-5,560	-2,770
“Printing and binding, Federal Radio Commission”		-240	-100
Smithsonian Institution:			
“Salaries and expenses, Smithsonian Institution”		-1,505	-595
“Preservation of collections, National Museum”		-815	-318
District of Columbia:			
“National Zoological Park, District of Columbia”		-1,385	-549
National Advisory Committee for Aeronautics:			
“Advisory Committee for Aeronautics”		-1,460	-573
U. S. Tariff Commission:			
“U. S. Tariff Commission”		-3,800	-1,900
U. S. Board of Tax Appeals:			
“Salaries and expenses, Board of Tax Appeals”		-1,350	-531
U. S. Employees’ Compensation Commission:			
“Salaries and expenses, U. S. Employees’ Compensation Commission”		-4,800	-2,300
“Printing and binding, U. S. Employees’ Compensation Commission”		-200	-100
“Compensation fund, Civil Works Administration”		-1,800	
Federal Power Commission:			
“Federal Power Commission”		-1,200	-600
Federal Home Loan Bank Board:			
“Salaries and expenses, Federal Home Loan Bank Board”		-1,425	-478
“Savings and loan promotion, Federal Home Loan Bank Board”		-475	-159
Federal Trade Commission:			
“Federal Trade Commission”		-4,000	-3,000
“Printing and binding, Federal Trade Commission”			-100
American Battle Monuments Commission:			
“American Battle Monuments Commission”		-200	-200
Securities and Exchange Commission:			
“Securities and Exchange Commission”		-2,200	
Federal savings and loan insurance	-1,000	-1,000	
Public Works funds	-16,800	-14,700	-3,890
National Industrial Recovery Administration funds		-9,100	-2,179
Housing Administration funds	-6,500	-1,000	
Net total obligations	996,620	307,335	226,482
Deduct amount appropriated for under—			
“Salaries, Division of Bookkeeping and Warrants”		150,390	153,584
Less pay restoration provided by sec. 21 (e) act Mar. 28, 1934		-49,565	
Estimated savings and unobligated balance		5,690	26,189
Total estimate or appropriation	996,620	113,040	99,087

Salaries and Expenses, Agricultural Adjustment Administration—

By objects	Obligations					
	Estimate, 1936		Estimate, 1935		Actual, 1934	
	Posi- tions	Av. salary	Posi- tions	Av. salary	Posi- tions	Av. salary
PERSONAL SERVICES, DEPARTMENTAL						
Clerical, administrative, and fiscal service:						
Grade 9. Senior administrative assistant	1	\$3,200	1	\$3,200	1	\$3,200
Grade 7. Junior administrative assistant	3	2,600	3	2,600	3	2,600
Grade 6. Principal clerk	1	2,300	1	2,300	1	2,300
Grade 5. Senior clerk	2	2,000	2	2,000	2	2,000
Grade 4. Clerk	3	1,800	3	1,800	3	1,800
Head operator, office devices	3	1,800	3	1,800	3	1,800
Grade 3. Assistant clerk	25	1,620	25	1,620	25	1,620
Assistant clerk-stenographer	2	1,620	2	1,620	2	1,620
Senior operator, office devices	3	1,620	3	1,620	3	1,620
Grade 2. Junior clerk	121	1,440	121	1,440	121	1,440
Junior operator, office devices	58	1,440	58	1,440	58	1,440
Junior clerk-typist	10	1,440	10	1,440	10	1,440
Comptometer operator	1	1,440	1	1,440	1	1,440
Grade 1. Underclerk	17	1,260	17	1,260	17	1,260
Custodial service:						
Grade 2. Assistant messenger	3	1,080	3	1,080	3	1,080
Grade 1. Junior messenger	1	840	1	840	1	840
Total permanent, departmental	254	375,800	254	375,800	254	375,800
Deduct lapses and administrative furloughs		18,600		18,600		2,890
01 Personal services (net)			353,400			28,030
OTHER OBLIGATIONS						
02 Supplies and materials		6,200				173
05 Communication service		700				50
07 Transportation of things		500				
08 Printing and binding		9,000				
11 Rent (of equipment)		80,000				5,994
30 Equipment		200				530
Total other obligations		96,600		6,747		
Grand total obligations		450,000		34,777		
Received by transfer from advances to Agricultural Adjustment Administration			-450,000			-35,647
Estimated savings and unobligated balance						870
Total estimate or appropriation						

General Expenses, Agricultural Adjustment Administration, Transfer to Treasury Department, Division of Disbursement—

By objects	Obligations		
	Estimate, 1936	Estimate, 1935	Actual, 1934
Temporary employees, field		\$13,000	\$1,003
Deduct legislative reduction		650	100
01 Personal service (net)		12,350	903
OTHER OBLIGATIONS			
06 Travel		500	500
08 Printing and engraving		1,000	1,860
Total other obligations		1,500	2,360
Grand total obligations		13,850	3,263
Received by transfer from Agricultural Adjustment Administration		-13,850	-5,000
Estimated savings and unobligated balance			+1,737
Total estimate or appropriation			

Working Fund, Treasury Department, Emergency Relief—

By objects	Obligations		
	Estimate, 1936	Estimate, 1935	Actual, 1934
Temporary employees, field		\$25,000	\$5,890
Deduct legislative reduction		1,250	590
01 Personal services, net		23,750	5,300
OTHER OBLIGATIONS			
05 Communication service		650	160
06 Travel		1,000	1,145
08 Printing and engraving		25,000	9,740
Total other obligations		26,650	11,045
Grand total obligations		50,400	16,345
Received by transfer from Federal Emergency Relief Administration		-50,400	-17,000
Estimated savings and unobligated balance			655
Total estimate or appropriation			

*Working Fund, Treasury Department, Public Works—*

By objects	Obligations		
	Estimate, 1936	Estimate, 1935	Actual, 1934
Received by transfer from Public Works funds	-\$16,800	-\$14,700	-\$3,890
Transferred to "Salaries and expenses"	+16,800	+14,700	+3,890
Total estimate or appropriation			

*Working Fund, Treasury Department, National Industrial Recovery—*

By objects	Obligations		
	Estimate, 1936	Estimate, 1935	Actual, 1934
Received by transfer from National Recovery funds		-\$9,100	-\$2,179
Transferred to "Salaries and expenses"		9,100	2,179
Total estimate or appropriation			

*Salaries, Office of Commissioner of Accounts and Deposits—*

For Commissioner of Accounts and Deposits and other personal services in the District of Columbia, \$113,040 (act Mar. 15, 1934, 48 Stat., p. 427).

Appropriated 1935, \$113,040

NOTE.—This appropriation is consolidated for 1936 under the title of "Salaries and expenses, Office of Commissioner of Accounts and Deposits."

*Library, Treasury Department—*

For books of reference, law books, books on finance, technical and scientific books, newspapers, and periodicals, for expenses incurred in completing imperfect series, for library cards, supplies, and for all other necessary expenses, \$1,000 (act Mar. 15, 1934, 48 Stat., p. 427).

Appropriated 1935, \$1,000

NOTE.—This appropriation is consolidated for 1936 under the title "Miscellaneous and contingent expenses."

WAR FINANCE CORPORATION

By objects	Obligations					
	Estimate, 1936		Estimate, 1935		Actual, 1934	
	Posi- tions	Av. salary	Posi- tions	Av. salary	Posi- tions	Av. salary
Expenditures:						
Personal services, departmental:						
Accountant	1	\$2,400	1	\$2,400	1	\$2,400
Stenographer	1	1,620	1	1,620	1	1,358
Total permanent, departmental	2	4,020	2	4,020	2	3,758
Deduct legislative reductions				201		492
01 Personal services (net)		4,020		3,819		3,266
Other obligations:						
Miscellaneous expenses		835		1,111		1,010
Redemption of bonds						3,075
Payments of earnings into Treasury		125,000				100,000
Total other obligations		25,835		1,111		104,085
Grand total obligations		29,855		4,930		107,351
Less receipts:						
Repayments of principal and interest		31,497		25,173		60,415
Net total obligations		-1,642		-20,243		46,936
Unexpended balance carried forward from 1933						-145,317
Unexpended balance carried forward from 1934 to 1935				-98,381		+98,381
Unexpended balance carried forward from 1935 to 1936		-118,624		+118,624		
Unexpended balance carried forward from 1936 to 1937		+120,266				
Total estimate or appropriation						

<sup>1</sup> This amount covered into miscellaneous receipts of the Treasury.

*Salaries, Division of Bookkeeping and Warrants—*

For the chief of the division, and other personal services in the District of Columbia, \$150,390 (U. S. C., title 5, sec. 255; act Mar. 15, 1934, 48 Stat., p. 427).

Appropriated 1935, \$150,390

NOTE.—This appropriation is consolidated for 1936 under the title, "Salaries and expenses, Office of Commissioner of Accounts and Deposits."

*Contingent Expenses, Public Moneys—*

Contingent expenses, public moneys: For contingent expenses under the requirements of section 3653 of the Revised Statutes (U. S. C., title 31, sec. 545), for the collection, safe-keeping, transfer, and disbursement of the public money, transportation of notes, bonds, and other securities of the United States, salaries of special agents, actual expenses of examiners detailed to examine the books, accounts and money on hand at the several depositories, including national banks acting as depositories under the requirements of section 3649 of the Revised Statutes (U. S. C., title 31, sec. 548), also including examinations of cash accounts at mints and cost of insurance on shipments of money by registered mail when necessary, \$150,000 (U. S. C., title 31, secs. 545, 548; act Mar. 15, 1934, 48 Stat., p. 427).

Estimate 1936, \$175,000

Appropriated 1935, \$150,000

By objects	Obligations		
	Estimate, 1936	Estimate, 1935	Actual, 1934
02 Supplies and materials	\$350	\$300	
05 Communication service	1,283	1,100	\$1,026
06 Travel expenses	175	150	
Transportation of things:			
0700 Freight and incidental expenses	117	100	11
0710 Express and incidental expenses	8,983	7,700	7,682
0720 Parcel post delivery	134,167	115,000	116,170
0780 Mail insurance	29,925	25,650	25,697
07 Total transportation of things	173,192	148,450	149,560
Grand total obligations	175,000	150,000	150,586
Deduct for items paid from "Expenses, Banking Emergency, Gold Reserve, and Silver Purchase Acts"			-20,586
Total estimate or appropriation	175,000	150,000	130,000

*Recoinage of Minor Coins—*

Recoinage of minor coins: To enable the Secretary of the Treasury to continue the recoinage of worn and uncurrent minor coins of the United States now in the Treasury or hereafter received, and to reimburse the Treasurer of the United States for the difference between the nominal or face value of such coins and the amount the same will produce in new coins, \$65,000 (acts Feb. 23, 1931, 46 Stat., p. 1220; Mar. 15, 1934, 48 Stat., p. 427).

Estimate 1936, \$45,000

Appropriated 1935, \$65,000

13 Recoinage of minor coins: Obligations—1936, \$45,000; 1935, \$65,000.

*Recoinage of Silver Coins—*

Recoinage of silver coins: To enable the Secretary of the Treasury to continue the recoinage of worn and uncurrent subsidiary silver coins of the United States now in the Treasury or hereafter received, and to reimburse the Treasurer of the United States for the difference between the nominal or face value of such coins and the amount the same will produce in new coins, \$700,000 (U. S. C., title 31, sec. 30; act June 26, 1934, 48 Stat., p. 1226).

Estimate 1936, \$700,000

NOTE.—Repealed as an indefinite appropriation and annual appropriation authorized, effective July 1, 1935, by sec. 2, "Permanent Appropriation Repeal Act, 1934."

13 Recoinage of silver coins: Obligations—1936, \$700,000.

*Exchange Stabilization Fund (act Jan. 30, 1934, 48 Stat., p. 341)—*  
*Losses in Melting Gold (act June 19, 1934, 48 Stat., p. 1061)—*  
*Payments to Federal Reserve Banks for Industrial Loans (act June 19, 1934, 48 Stat., p. 1106)—*

By objects	Obligations		
	Estimate, 1936	Estimate, 1935	Actual, 1934
50 Payment to exchange stabilization fund			\$2,000,000,000
13 Losses in melting gold	\$1,500,000	\$3,000,000	
50 Payments to Federal Reserve banks for industrial loans		139,299,557	
Total obligations	1,500,000	142,299,557	2,000,000,000
1934 appropriation available in 1935, 1936, and subsequent years	+668,816,878	+670,316,878	+811,575,757
Deduct unobligated increment	-670,316,878	-811,575,757	
Deduct increment resulting from reduction in gold content of the dollar		-1,040,678	-2,811,575,757
Total estimate or appropriation			

*Relief of the Indigent, Alaska—*

For the payment to the United States district judges in Alaska but not to exceed ten per centum of the receipts from licenses collected outside of incorporated towns in Alaska, to be expended for the relief of persons in Alaska who are indigent and incapacitated through nonage, old age, sickness or accident, \$20,000 (U. S. C., title 48, sec. 41; act June 26, 1934, 48 Stat., p. 1227).

Estimate 1936, \$20,000

22 Relief of indigent persons in Alaska: Obligations—1936, \$20,000.

**Refund of Moneys Erroneously Received and Covered—**

To enable the Secretary of the Treasury to meet any expenditures of the character formerly chargeable to the appropriation accounts abolished under section 18 of the Permanent Appropriation Repeal Act of 1934, approved June 26, 1934, and any other collections erroneously received and covered which are not properly chargeable to any other appropriation, \$76,850 (act June 26, 1934, 48 Stat., pp. 1231-1232).

Estimate 1936, **\$76,850**

53 Refunds, awards, and indemnities: Obligations—1936, \$76,850.

Total, Office of Commissioner of Accounts and Deposits, annual appropriations, general fund:

Estimate 1936, **\$2,013,470** Appropriated 1935, **\$526,040**

\* Includes "Salaries, Office of Commissioner of Accounts and Deposits", \$113,040; "Salaries, Division of Bookkeeping and Warrants", \$150,390; "Contingent expense, public moneys", \$150,000; "Recoinage of minor coins", \$65,000; and "Salaries, Office of Disbursing Clerk, \$47,610."

**Indefinite appropriation:**

**Recoinage of Silver Coins—**

By objects	Obligations		
	Estimate, 1936	Estimate, 1935	Actual, 1934
13 In the adjustment of accounts on account of the difference between the nominal or face value of worn and unrecurrent subsidiary silver coins sent to the mints for recoinage and the amount the same will produce in new coin, not requiring any cash disbursement from the Treasury		\$800,000	\$615,327
Excess of obligations over estimate		-800,000	-615,327
Total estimate or appropriation			

**Special funds:**

**Relief of the Indigent, Alaska Fund—**

Indefinite appropriation of 10 percent of the receipts from licenses collected outside of incorporated towns in Alaska, to be expended for the relief of persons in Alaska who are indigent and incapacitated through nonage, old age, sickness, or accident (U. S. C., title 48, sec. 41).

**Redistribution, Funds for Indigent, Alaska Fund—**

Indefinite appropriation of such portion of the fund for relief of indigent in Alaska as may remain unexpended and be returned to the Treasury, available for relief in other divisions of the Territory when needed (U. S. C., title 48, sec. 41).

22 Relief of indigent persons in Alaska: Obligations—1935, \$15,000; 1934, \$15,000 (unobligated balance, \$3,000).

NOTE.—Repealed as a permanent indefinite appropriation and authorized as an annual appropriation effective July 1, 1935, by sec. 4, "Permanent Appropriation Repeal Act, 1934."

**Total, Alaska relief funds, special funds: ]**

Appropriated 1935, **\$15,000**

**Trust fund:**

**Payment of Unclaimed Moneys—**

To enable the Secretary of the Treasury to meet any expenditures of the character formerly chargeable to the appropriation accounts abolished under section 17 of the Permanent Appropriation Repeal Act of 1934, approved June 26, 1934, payable from the funds held by the United States in the trust fund receipt account "Unclaimed Moneys of Individuals Whose Whereabouts Are Unknown" (act June 26, 1934, 48 Stat., pp. 1230-1231).

Estimate 1936, **\$10,000**

53 Refunds, awards, and indemnities: Obligations—1936, \$10,000.

Total, Office of Commissioner of Accounts and Deposits, general, special, and trust funds:

Estimate 1936, **\$2,023,470** Appropriated 1935, **\$541,040**

**PUBLIC DEBT SERVICE**

**Public Debt Service—**

For necessary expenses connected with the administration of any public debt issues and United States paper currency issues with which the Secretary of the Treasury is charged, including the purchase of law books, directories, books of reference, pamphlets, periodicals, and newspapers, and the purchase, maintenance, operation, repair, and exchange of a motor-propelled bus or station wagon, for use of the Destruction Committee, and including the Commissioner of the Public Debt and other personal services in the District of Columbia, **[\$1,892,500] \$2,075,000: Provided**, That the amount to be expended for personal services in the District of Columbia shall not exceed **[\$1,867,500] \$2,050,000: Provided further**, That the indefinite appropriation "Expenses of loans, Act of September 24, 1917, as amended and extended" (U. S. C., title 31, secs. 760, 761), shall not be used during the fiscal year **[1935] 1936** to supplement the appropriation herein made for the current work of the Public Debt Service (U. S. C., title 31, secs. 760, 761; act Mar. 15, 1934, 48 Stat., pp. 427, 428).

Estimate 1936, **\$2,075,000**

Appropriated 1935, **\$1,892,500**

By objects	Obligations					
	Estimate, 1936		Estimate, 1935		Actual, 1934	
<b>Office Commissioner Public Debt</b>						
<b>PERSONAL SERVICES, DEPARTMENTAL</b>						
Professional service:	Posi- tions	Av. salary	Posi- tions	Av. salary	Posi- tions	Av. salary
Grade 5. Member of legal staff	1	\$5,200	1	\$5,200	1	\$5,200
Clerical, administrative, and fiscal service:						
Grade 15. Commissioner	1	9,000	1	9,000	1	9,000
Grade 14. Assistant Commissioner	1	7,000	1	7,000	1	7,000
Grade 10. Deputy Commissioner	1	3,800	1	3,800	1	3,800
Grade 8. Administrative assistant	1	2,900	1	2,900	1	2,900
Grade 7. Junior administrative assistant	2	2,900	2	2,900	2	2,900
Grade 6. Principal clerk-stenographer	1	2,800	1	2,800	1	2,800
Grade 5. Senior clerk	3	2,434	3	2,434	3	2,434
Senior clerk-stenographer	1	2,000	1	2,000	1	2,000
Grade 4. Clerk	3	2,100	3	2,100	3	2,100
Principal stenographer	1	2,040	1	2,040	1	2,040
Grade 3. Assistant clerk	3	1,880	3	1,880	2	1,920
Grade 2. Junior clerk	1	1,800	1	1,800	1	1,800
Custodial service:						
Grade 3. Messenger	5	1,296	5	1,296	5	1,296
Total permanent, departmental	25	68,060	25	68,060	24	66,260
<b>Division of Loans and Currency</b>						
<b>PERSONAL SERVICES, DEPARTMENTAL</b>						
Professional service:						
Grade 4. Attorney	1	4,200	1	4,200	1	4,200
Subprofessional service:						
Grade 5. Nurse			1	1,980	1	1,980
Grade 2. Relief room assistant			1	1,620	1	1,620
Clerical, administrative, and fiscal service:						
Grade 13. Chief administrative officer	1	5,600	1	5,600	1	5,600
Grade 12. Head administrative officer	2	4,900	2	4,900	2	4,900
Grade 10. Senior administrative officer	3	3,800	3	3,800	3	3,800
Grade 9. Administrative officer	4	3,325	4	3,325	3	3,300
Grade 8. Associate administrative officer	3	3,200	3	3,200	5	3,220
Grade 7. Assistant administrative officer	13	2,754	13	2,754	13	2,769
Grade 6. Principal clerk	26	2,527	26	2,527	24	2,538
Grade 5. Senior clerk	78	2,238	78	2,238	78	2,247
Senior clerk-stenographer	2	2,200	2	2,200	2	2,200
Grade 4. Clerk	68	1,955	68	1,955	60	1,963
Clerk stenographer	2	2,070	2	2,070	2	2,070
Grade 3. Assistant clerk	137	1,793	137	1,793	149	1,824
Senior stenographer	14	1,654	14	1,654	13	1,652
Senior operator, office devices	1	1,800	1	1,800	2	1,890
Grade 2. Junior clerk	155	1,611	159	1,611	185	1,657
Senior typist	28	1,611	28	1,611	32	1,620
Junior stenographer	19	1,503	19	1,503	22	1,541
Junior operator, office devices	4	1,710	4	1,710	3	1,800
Grade 1. Underclerk	49	1,463	58	1,462	78	1,490
Junior typist	6	1,370	6	1,370	5	1,392
Underoperator, office devices	2	1,290	2	1,290	2	1,290
Custodial service:						
Grade 8. Principal mechanic	1	2,600	1	2,600	1	2,600
Grade 7. Senior mechanic	2	2,080	2	2,080	1	2,300
Grade 6. Mechanic	2	1,710	2	1,710	3	1,860
Grade 5. Junior mechanic	2	1,680	2	1,680	3	1,620
Principal skilled laborer	1	1,500	1	1,500		
Grade 4. Assistant foreman of laborers	1	1,560	1	1,560	1	1,560
Grade 3. Messenger	38	1,382	38	1,382	40	1,383
Senior laborer	23	1,320	23	1,320	24	1,315
Minor mechanic	2	1,290	2	1,290	2	1,290
Total permanent, departmental	690		705		771	
		1,256,860		1,280,000		1,403,560
<b>Division of Public Debt Accounts and Audit</b>						
<b>PERSONAL SERVICES, DEPARTMENTAL</b>						
Clerical, administrative, and fiscal service:						
Grade 13. Chief of division	1	5,600	1	5,600	1	5,600
Grade 11. Assistant chief of division	1	4,600	1	4,600	1	4,600
Grade 9. Chief of section	1	3,600	1	3,600	1	3,600

Public Debt Service—Continued.

By objects	Obligations					
	Estimate, 1936		Estimate, 1935		Actual, 1934	
<i>Division of Public Debt Accounts and Audit—Continued</i>						
<b>PERSONAL SERVICES, DEPARTMENTAL—CON.</b>						
Clerical, administrative, and fiscal service—Continued.	Posi- tions	Av. salary	Posi- tions	Av. salary	Posi- tions	Av. salary
Grade 8. Chief of section.....	1	\$3,200	1	\$3,200	1	\$3,200
Grade 7. Assistant chief of section.....	3	2,933	3	2,933	3	2,933
Grade 6. Chief of section.....	1	2,700	1	2,700	1	2,700
Grade 6. Principal clerk.....	9	2,567	9	2,567	9	2,533
Grade 5. Senior clerk-stenographer.....	1	2,400	1	2,400	1	2,400
Grade 4. Clerk-stenographer.....	11	2,318	11	2,318	11	2,318
Grade 4. Head operator, office devices.....	1	1,980	1	1,980	1	1,980
Grade 3. Head typist.....	15	1,964	15	1,964	15	1,996
Grade 3. Assistant clerk-stenographer.....	1	1,800	1	1,800	1	1,800
Grade 3. Senior operator, office devices.....	1	1,830	1	1,860	1	1,860
Grade 2. Junior clerk-typist.....	5	1,788	5	1,788	6	1,780
Grade 2. Senior typist.....	34	1,800	34	1,800	34	1,811
Grade 1. Underclerk.....	7	1,491	3	1,560	3	1,560
Grade 1. Junior clerk.....	15	1,488	7	1,560	7	1,560
Grade 1. Underclerk.....	4	1,560	4	1,560	5	1,560
Custodial service:						
Grade 3. Messenger.....	8	1,312	7	1,329	8	1,312
Total permanent, departmental.....	108	217,740	108	217,740	112	224,580
<i>Division of Paper Custody</i>						
<b>PERSONAL SERVICES, DEPARTMENTAL</b>						
Clerical, administrative, and fiscal service:						
Grade 8. Chief of division.....	1	3,100	1	3,100	1	3,100
Grade 7. United States superintendent.....	1	2,700	1	2,700	1	2,700
Grade 6. Assistant chief of division.....	1	2,400	1	2,400	1	2,400
Grade 5. Senior clerk.....	1	2,000	1	2,000	1	2,000
Grade 4. Clerk.....	1	1,800	1	1,800	1	1,800
Grade 3. Assistant clerk.....	5	1,668	5	1,668	5	1,668
Grade 2. Junior clerk.....	2	1,500	2	1,500	2	1,500
Grade 1. Underclerk.....	7	1,415	7	1,425	8	1,425
Custodial service:						
Grade 3. Messenger.....	1	1,440	1	1,440	1	1,440
Grade 2. Junior laborer.....	5	1,272	5	1,272	6	1,310
Grade 2. Junior laborer.....	3	1,300	3	1,300	3	1,300
Total permanent, departmental.....	28	44,940	28	45,060	30	47,940
Deduct cost of reimbursable work.....		12,000		12,000		12,000
Net permanent, departmental.....		32,940		33,060		35,940
<i>Office Register of the Treasury</i>						
<b>PERSONAL SERVICES, DEPARTMENTAL</b>						
Clerical, administrative, and fiscal service:						
Grade 13. Register of the Treasury.....	1	5,600	1	5,600	1	5,650
Grade 10. Assistant Register.....	1	3,500	1	3,500	1	3,533
Grade 9. Chief of division.....	2	3,400	2	3,400	2	3,400
Grade 7. Junior administrative assistant.....	6	2,950	6	2,950	6	2,950
Grade 6. Principal clerk.....	7	2,571	7	2,571	7	2,571
Grade 5. Senior clerk.....	14	2,243	14	2,243	13	2,292
Grade 4. Clerk.....	28	1,969	28	1,969	27	1,991
Grade 3. Assistant clerk.....	46	1,784	46	1,784	48	1,790
Grade 2. Junior clerk.....	55	1,635	55	1,635	63	1,639
Grade 1. Underclerk.....	5	1,488	5	1,488	5	1,488
Grade 1. Underclerk.....	92	1,499	92	1,499	112	1,498
Subprofessional service:						
Grade 4. Nurse.....			1	1,740		1,740
Custodial service:						
Grade 4. Undermechanic.....	1	1,500	1	1,500	1	1,500
Grade 3. Messenger.....	14	1,376	14	1,376	14	1,384
Grade 2. Charwoman.....	1	1,140	1	1,140	1	1,140
Total permanent, departmental.....	273	477,400	274	479,140	302	523,503
Deduct cost of reimbursable work.....		3,000		3,000		3,000
Net permanent, departmental.....		474,400		476,140		520,503
Total permanent, departmental.....	1,124	2,050,000	1,140	2,075,000	1,239	2,250,843
Deduct lapses.....				25,000		252,071
Net permanent, departmental.....		2,050,000		2,050,000		1,998,772
Deduct legislative reductions.....				103,750		100,445
01 Personal services (net).....		2,050,000		1,946,250		1,898,327
<b>OTHER OBLIGATIONS</b>						
02 Supplies and materials.....		2,400		2,400		1,655
05 Communication service.....		6,200		6,190		7,132
06 Travel expenses.....		200		200		211
12 Repairs and alterations.....		2,210		2,210		1,653
30 Equipment.....		13,990		14,000		12,231
Total other obligations.....		25,000		25,000		22,882
Net total obligations.....		2,075,000		1,971,250		1,921,209
Less pay restoration provided by sec. 21 (e) act Mar. 28, 1934.....				103,750		
Estimated savings and unobligated balance.....				25,000		228,791
Total estimate or appropriation.....		2,075,000		1,892,500		2,150,000

Distinctive Paper for United States Securities—

Distinctive paper for United States securities: For distinctive paper for United States currency, national-bank currency, and Federal Reserve bank currency, [not exceeding two million pounds,] including transportation of paper, traveling, mill, and other necessary expenses, and salaries of employees, and allowance, in lieu of expenses, of officer or officers detailed from the Treasury Department, not exceeding \$50 per month each when actually on duty; in all, [\$462,772] \$531,990: *Provided*, [That no part of this appropriation shall be expended for the purchase of such paper at a price per pound in excess of 32¼ cents: *Provided further*,] That in order to foster competition in the manufacture of distinctive paper for United States securities, the Secretary of the Treasury is authorized, in his discretion, to split the award for such paper for the fiscal year [1935] 1936 between the two bidders whose prices per pound are the lowest received after advertisement, but not in excess of the price fixed herein] (*U. S. C., title 31, secs. 759-761; act Mar. 15, 1934, 48 Stat., p. 428; Public Resolution No. 23, May 7, 1934; act June 19, 1934, 48 Stat., p. 1043*).

Estimate 1936, \$531,990      Appropriated 1935, \$531,992

\* Includes \$69,220 appropriated in the Deficiency Act, fiscal year 1934.

By objects	Obligations					
	Estimate, 1936		Estimate, 1935		Actual, 1934	
<b>PERSONAL SERVICES, FIELD</b>						
Clerical, administrative, and fiscal service:	Posi- tions	Av. salary	Posi- tions	Av. salary	Posi- tions	Av. salary
Grade 1. Underclerk.....	4	\$1,275	4	\$1,275	4	\$1,275
Junior typist.....	1	1,440	1	1,440	1	1,440
Custodial service:						
Grade 5. Clerk-register.....	3	1,740	3	1,740	3	1,740
Grade 3. Guard.....	8	1,260	8	1,260	8	1,260
Total permanent, field.....	16	21,840	16	21,840	16	21,840
Deduct lapses and administrative furloughs.....		4,338		4,338		4,338
Net permanent, field.....		17,502		17,502		17,502
Temporary employees, field.....		6,916		6,916		8,120
All personal services, field.....		24,418		24,418		25,622
Deduct legislative reductions.....				1,488		3,391
01 Personal services (net).....		24,418		22,930		22,231
<b>OTHER OBLIGATIONS</b>						
02 Supplies and materials (distinctive paper).....		467,605		467,605		401,103
03 Allowance, in lieu of expenses, for quarters and subsistence.....		900		855		836
05 Communication service.....		25		25		
06 Travel expenses.....		500		500		223
07 Transportation of things (service).....		37,727		37,727		36,226
09 Advertising and publication of notices.....		50		50		65
13 Special and miscellaneous current expenses and contingencies.....		475		2,010		37
Total other obligations.....		507,282		508,772		438,490
Grand total obligations.....		531,700		531,702		460,721
Deduct amount received from miscellaneous sources.....		-1,710		-1,710		-5,352
Transferred to the National Bureau of Standards.....		+2,000		+2,000		+2,000
Net total obligations.....		531,990		531,992		457,369
Estimated savings and unobligated balance.....						92,631
Total estimate or appropriation.....		531,990		531,992		550,000

Total, Public Debt Service proper, annual appropriations, general fund:

Estimate 1936, \$2,606,990      Appropriated 1935, \$2,424,492

Indefinite appropriations:

*Expenses of Loans (Act Sept. 24, 1917, as Amended and Extended)*— Indefinite appropriation of an amount not exceeding one-tenth of 1 percent of the amount of bonds and certificates of indebtedness authorized for payment of all necessary expenses of issue, including rent (*U. S. C., title 31, sec. 759*).

Indefinite appropriation of a sum not exceeding one-fifth of 1 percent of the amount of bonds, notes, and war-saving certificates and one-tenth of 1 percent of the amount of certificates of indebtedness authorized for payment of all necessary expenses of issue, including rent [\$510,522] \$1,360,280, of which amount not to exceed [\$130,302] \$691,780 may be expended for personal services in the District of Columbia (*U. S. C., title 31, secs. 759-760*).

Estimate 1936, \$1,360,280      Appropriated 1935, \$510,522

Expenses of Loans (Act Sept. 24, 1917, as Amended and Extended)—Con.

By objects	Obligations					
	Estimate, 1936		Estimate, 1935		Actual, 1934	
	Posi- tions	Av. salary	Posi- tions	Av. salary	Posi- tions	Av. salary
<i>Office of the Secretary</i>						
PERSONAL SERVICES, DEPARTMENTAL						
Professional service:						
Grade 7. Special attorney					0.1	\$686
Grade 6. Senior attorney	1	\$5,600	1	\$5,600	1.7	5,681
Grade 3. Associate attorney	1	3,200	1	3,200	1	3,200
Clerical, administrative, and fiscal service:						
Grade 14. Executive officer					0.4	3,042
Grade 11. Administrative officer					0.9	3,420
Grade 8. Administrative assistant	1	2,900	1	2,900	0.5	1,571
Grade 7. Junior administrative assistant	1	2,600	1	2,600	0.5	1,408
Grade 6. Principal clerk	2	2,450	2	2,450	1.4	2,380
Grade 5. Senior clerk	1	2,000	1	2,000	0.8	1,583
Grade 4. Clerk	1	1,800	1	1,800	0.1	150
Clerk-stenographer	1	1,800	1	1,800	0.4	705
Grade 3. Assistant clerk	1	1,740	1	1,740		
Custodial service:						
Grade 3. Messenger	1	1,500	1	1,500	1	1,500
Total permanent, departmental	11	28,040	11	28,040	8.8	30,255
Temporary employees, departmental		12,360		12,360		1,551
All personal services, departmental		40,400		40,400		31,806
<i>Office Commissioner of Public Debt</i>						
PERSONAL SERVICES, DEPARTMENTAL						
Clerical, administrative, and fiscal service:						
Grade 13. Assistant to Commissioner	1	5,600	1	5,600	0.1	559
<i>Division of loans and currency</i>						
PERSONAL SERVICES, DEPARTMENTAL						
Clerical, administrative, and fiscal service:						
Grade 5. Senior clerk	6	2,033	6	2,033	1	2,000
Grade 4. Clerk	8	1,860	8	1,860	2	1,955
Grade 3. Assistant clerk	74	1,771	74	1,771	21	1,799
Senior operator, office devices	1	1,980	1	1,980		
Senior stenographer	3	1,680	3	1,680	2	1,697
Grade 2. Junior clerk	119	1,531	119	1,531	27	1,596
Junior stenographer	24	1,470	24	1,470	7	1,440
Junior operator, office devices	1	1,800	1	1,800	1	1,800
Senior typist	35	1,467	35	1,467	7	1,457
Grade 1. Underclerk	72	1,323	72	1,323	12	1,442
Junior typist	7	1,286	7	1,286	6	1,290
Underoperator, office devices	4	1,260	4	1,260	2	1,260
Custodial service:						
Grade 5. Junior mechanic	1	1,500	1	1,500		
Grade 4. Senior guard	1	1,320	1	1,320	1	1,320
Grade 3. Messenger	1	1,200	1	1,200		
Guard	1	1,260	1	1,260	3	1,287
Chauffeur	1	1,200	1	1,200	1	1,200
Senior laborer	5	1,200	5	1,200		
Total permanent, departmental	364	557,600	364	557,600	93	145,915
Reimbursement to the Bureau of Engraving and Printing for details						116,929
Temporary employees		57,100		200,000		384,649
All personal services, departmental		614,700		757,600		647,531
<i>Division of Public Debt Accounts and Audit</i>						
PERSONAL SERVICES, DEPARTMENTAL						
Clerical, administrative, and fiscal service:						
Grade 3. Assistant clerk-stenographer	1	1,620	1	1,620		
Senior operator, office devices	3	1,620	3	1,620		
Assistant clerk	2	1,620	2	1,620		
Grade 2. Senior typist	4	1,440	4	1,440		
Junior clerk	8	1,440	8	1,440		
Custodial service:						
Grade 3. Messenger	1	1,200	1	1,200		
Total permanent, departmental	19	28,200	19	28,200		
<i>Office, Register of the Treasury</i>						
PERSONAL SERVICES, DEPARTMENTAL						
Clerical, administrative, and fiscal service:						
Grade 2. Junior stenographer	2	2,880	2	2,880		
<i>Office of the Treasurer</i>						
PERSONAL SERVICES, DEPARTMENTAL						
Temporary employees						29,340
Total permanent, departmental	397		397		101.9	
Deduct lapses		622,320		622,320		176,727
Net permanent, departmental		622,320		619,820		156,259
Temporary employees, departmental		69,460		241,700		503,169
All personal services, departmental		691,780		861,520		659,428
Deduct legislative reductions				43,200		47,509
01 Personal services (net)		691,780		818,320		611,919
OTHER OBLIGATIONS						
02 Supplies and materials		125,000		125,000		92,952
05 Communication service		60,000		60,000		50,170
06 Travel expenses		4,000		4,000		3,497
07 Transportation of things		4,000		4,000		4,089
08 Engraving and printing		275,000		275,000		267,465

Expenses of Loans (Act Sept. 24, 1917, as Amended and Extended)—Con.

By objects	Obligations		
	Estimate, 1936	Estimate, 1935	Actual, 1934
<i>Office of the Treasurer—Continued</i>			
OTHER OBLIGATIONS—continued			
11 Rent	\$7,500	\$7,500	\$387
12 Repairs and alterations	1,000	1,000	825
30 Equipment	25,000	25,000	46,888
Total other obligations	501,500	501,500	466,273
Grand total obligations	1,193,280	1,319,820	1,078,192
Deduct cost of reimbursable work	-450,000	-450,000	-262,236
Total, departmental	743,280	869,820	815,956
<i>Reimbursement to Federal Reserve banks</i>			
01 Personal services, Federal Reserve bank employees	325,000	325,000	322,166
OTHER OBLIGATIONS			
02 Supplies and materials	96,000	96,000	94,908
05 Communication service	175,100	175,100	174,263
09 Advertising and publication of notices	19,450	19,450	19,243
13 Special and miscellaneous current expenses	1,450	1,450	1,442
Total other obligations	292,000	292,000	289,856
Total for Federal Reserve banks	617,000	617,000	612,022
RECAPITULATION			
Total, departmental service	743,280	869,820	815,956
Total, Federal Reserve banks	617,000	617,000	612,022
Excess of obligations over estimates		976,298	884,591
Total estimate or appropriation	1,360,280	510,522	543,387

Preparation, Custody, and Delivery of Farm Loan Bonds, Reimbursable—

Indefinite appropriation to cover the expenses incurred in the preparation, custody, and delivery of farm-loan bonds, reimbursable by the Farm Credit Administration through assessment upon farm-loan banks in proportion to the work executed (U. S. C., title 12, sec. 864).

Appropriated 1935, \$17,861

NOTE.—Appropriation under above title repealed effective July 1, 1934, by sec. 1 of the "Permanent Appropriation Repeal Act, 1934."

08 Printing and binding, engraving, etc.: Obligations—1935, \$210,751; 1934, \$35,551.

Preparation, Custody, and Delivery of Federal Intermediate Credit Banks Securities, Reimbursable—

Indefinite appropriation to cover the expenses incurred in the preparation, custody, and delivery of Federal intermediate credit banks securities, reimbursable by the Farm Credit Administration through assessment upon the Federal intermediate credit banks in proportion to the work executed (U. S. C., title 12, sec. 1042).

Appropriated 1935, \$2,139

NOTE.—Appropriation under above title repealed, effective July 1, 1934, by sec. 1 of the "Permanent Appropriation Repeal Act, 1934."

08 Printing and binding, engraving, etc.: Obligations—1935, \$1,500; 1934, \$3,405.

Total, Public Debt Service, proper, permanent appropriations:

Estimate 1936, \$1,360,280      Appropriated 1935, \$530,522

Total, Public Debt Service proper, general fund:

Estimate 1936, \$3,967,270      Appropriated 1935, \$2,955,014

Permanent indefinite appropriations:

Interest on the Public Debt—

Indefinite appropriation for payment of interest on public debt (U. S. C., title 31, sec. 732).

Estimate 1936, \$875,000,000      Appropriated 1935, \$824,349,000  
Revised 1935, \$835,000,000

2000 Interest on the public debt: Obligations—1936, \$875,000,000; 1935, \$835,000,000; 1934, \$756,617,127.

Sinking fund—

SEC. 6. (a) That there is hereby created in the Treasury a cumulative sinking fund for the retirement of bonds and notes issued under the First Liberty Bond Act, the Second Liberty Bond Act, the Third Liberty Bond Act, the Fourth Liberty Bond Act, or under this Act, and outstanding on July 1, 1920. The sinking fund and all additions thereto are hereby appropriated for the payment of such bonds and notes at maturity or for the redemption or purchase thereof before maturity by the Secretary of the Treasury at such prices and upon such terms and conditions as he shall prescribe, and shall be available until all such bonds and notes are retired. The average cost of the bonds and notes purchased shall not exceed par and accrued interest. Bonds and notes purchased, redeemed, or paid out of the sinking fund shall be canceled and

retired and shall not be reissued. For the fiscal year beginning July 1, 1920, and for each fiscal year thereafter, until all such bonds and notes are retired, there is hereby appropriated, out of any money in the Treasury not otherwise appropriated, for the purpose of such sinking fund, an amount equal to the sum of (1) 2½ per centum of the aggregate amount of such bonds and notes outstanding on July 1, 1920, less an amount equal to the par amount of any obligations of foreign governments held by the United States on July 1, 1920, and (2) the interest which would have been payable during the fiscal year for which the appropriation is made on the bonds and notes purchased, redeemed, or paid out of the sinking fund during such year or in previous years.

That subdivision (a) of section 6 of the Victory Liberty Loan Act is amended by inserting before the period at the end of the first sentence a comma and the following words: "and of bonds and notes thereafter issued, under any of such Acts or under any of such Acts as amended [ , for refunding purposes ]" (U. S. C., title 31, sec. 767; sec. 14 (b) act Jan. 30, 1934, 48 Stat., p. 343).

For each fiscal year beginning with the fiscal year 1934, there is hereby appropriated, in addition to and as part of, the cumulative sinking fund provided by section 6 of the Victory Liberty Loan Act, as amended, out of any money in the Treasury not otherwise appropriated, for the purpose of such fund, an amount equal to 2½ per centum of the aggregate amount of the expenditures made out of appropriations made or authorized under this Act as determined by the Secretary of the Treasury (U. S. C., Supp. VII, title 40, sec. 410).

Addition to cumulative sinking fund (section 308 of Emergency Relief and Construction Act of 1932): To carry into effect the provisions of section 308 of the Emergency Relief and Construction Act of 1932, approved July 21, 1932 (47 Stat., p. 709), there is hereby appropriated for each fiscal year beginning with the fiscal year 1935, out of any money in the Treasury not otherwise appropriated, for the purposes of the cumulative sinking fund provided in section 6 of the Victory Liberty Loan Act, as amended, in addition to amounts otherwise appropriated, a sum equal to 2½ per centum of the aggregate of the expenditures on or after June 30, 1933, from appropriations made or authorized in sections 301 and 302, title III, of the Emergency Relief and Construction Act of 1932 (U. S. C., Supp. VII, title 31, sec. 767a; act Mar. 15, 1934, 48 Stat., p. 428).

Estimate 1936, **\$561,419,000** Appropriated 1935, **\$525,738,850**  
Revised 1935, **\$572,541,000**

4001 Cumulative sinking fund: Obligations—1936, \$561,419,000; 1935, \$572,541,000; 1934, \$359,186,051.

Total, Public Debt Service, general fund:

Estimate 1936, **\$1,440,386,270** Appropriated 1935, **\$1,353,042,864**  
Revised 1935, **\$1,410,496,014**

Special funds:

*Redemption of Bonds, etc., from Repayments of Principal of Loans, etc., Public Works Administration—*

To enable the Secretary of the Treasury to retire obligations of the United States issued pursuant to section 210 (a) of the National Industrial Recovery Act, approved June 16, 1933, in addition to any other moneys required to be used for such purpose, except with respect to funds derived by the Federal Emergency Administration of Public Works through the sale of marketable securities to the Reconstruction Finance Corporation pursuant to the "Emergency Appropriation Act, fiscal year 1935", there are hereby appropriated, pursuant to the provisions of section 203 (a) of the National Industrial Recovery Act, all moneys received by the Federal Emergency Administration of Public Works from the sale of securities acquired or property constructed or acquired under the provisions of the National Industrial Recovery Act or from the repayment of loans made by the Federal Emergency Administration of Public Works (act June 16, 1933, 48 Stat., pp. 202, 206).

Estimate 1936, **\$75,000,000**

4000 Redemption of bonds, etc., from repayments of principal of loans to States, municipalities, etc., Public Works Administration: Obligations—1936, \$75,000,000.

*Retirements from Gifts, Forfeitures, and Other Miscellaneous Receipts—*

Indefinite appropriation for the redemption of the face amount of bonds received from gifts, forfeitures, and other miscellaneous receipts covered into the Treasury (various acts).

Estimate 1936, **\$15,000** Appropriated 1935, **\$25,000**  
Revised 1935, **\$15,000**

4005 Miscellaneous, forfeitures, gifts, etc.: Obligations—1936, \$15,000; 1935, \$15,000; 1934, \$15,342.

Total, Public Debt Service, special funds:

Estimate 1936, **\$75,015,000** Appropriated 1935, **\$25,000**  
Revised 1935, **\$15,000**

Total, Public Debt retirements payable from ordinary receipts, general and special funds:

Estimate 1936, **\$636,434,000** Appropriated 1935, **\$525,763,850**  
Revised 1935, **\$572,556,000**

Total, Public Debt Service, general and special funds:

Estimate 1936, **\$1,515,401,270** Appropriated 1935, **\$1,353,067,864**  
Revised 1935, **\$1,410,511,014**

**DIVISION OF APPOINTMENTS**

*Salaries, Division of Appointments—*

【Salaries: For the chief of the division, and other personal services in the District of Columbia, \$39,492】 (act Mar. 15, 1934, 48 Stat., p. 428).

Annual appropriation, general fund:

Appropriated 1935, **\$39,492**

NOTE.—This appropriation is consolidated for 1936 under title of "Salaries, Office of the Secretary."

By objects	Obligations					
	Estimate, 1936		Estimate, 1935		Actual, 1934	
	Posi- tions	Av. salary	Posi- tions	Av. salary	Posi- tions	Av. salary
<b>PERSONAL SERVICES, DEPARTMENTAL</b>						
Clerical, administrative, and fiscal service:						
Grade 12. Chief of division.....	1	\$5,400	1	\$5,400	1	\$5,400
Grade 9. Assistant chief of division.....	1	3,500	1	3,500	1	3,500
Grade 5. Senior clerk.....	4	2,250	4	2,250	4	2,250
Grade 4. Clerk.....	2	1,920	3	2,000	3	2,000
Grade 3. Assistant clerk.....	6	1,710	6	1,710	6	1,710
Assistant clerk-stenographer.....	1	1,620	1	1,620	1	1,620
Grade 2. Junior clerk.....	1	1,440	1	1,440	1	1,440
Junior clerk-stenographer.....	1	1,440	1	1,440	1	1,440
Junior operator of office devices.....	1	1,500	1	1,500	1	1,500
Grade 1. Underclerk.....	3	1,460	3	1,460	3	1,460
Custodial service:						
Grade 3. Messenger.....	1	1,500	1	1,500	1	1,500
Total permanent, departmental.....	22	43,880	23	46,040	23	46,040
Deduct lapses and administrative furloughs.....						2,197
Net permanent, departmental.....		43,880		43,843		43,843
Deduct legislative reductions.....		2,194		5,947		5,947
01 Personal services (net).....			41,686		37,896	
Less pay restoration provided by sec. 21 (e) act Mar. 28, 1934.....			-2,194			
Unobligated balance.....						4,674
Total estimate or appropriation.....			39,492		42,570	

**OFFICE OF DISBURSING CLERK**

*Salaries, Office of Disbursing Clerk—*

【Salaries: For the disbursing clerk and other personal services in the District of Columbia, \$47,610】 (act Mar. 15, 1934, 48 Stat., p. 428).

Annual appropriation, general fund:

Appropriated 1935, **\$47,610**

NOTE.—The functions of the office of disbursing clerk were transferred to the Division of Disbursement under the provisions of Executive Order No. 6166, dated June 10, 1933.

By objects	Obligations					
	Estimate, 1936		Estimate, 1935		Actual, 1934	
	Posi- tions	Av. salary	Posi- tions	Av. salary	Posi- tions	Av. salary
<b>PERSONAL SERVICES, DEPARTMENTAL</b>						
Clerical, administrative, and fiscal service:						
Grade 12. Disbursing clerk.....	1	\$5,400	1	\$5,400	1	\$5,400
Grade 9. Deputy disbursing clerk.....	1	3,800	1	3,800	1	3,800
Grade 7. Chief clerk.....	1	2,800	1	2,800	1	2,800
Grade 6. Principal clerk.....	1	2,900	1	2,900	1	2,900
Grade 5. Senior clerk.....	4	2,300	4	2,300	4	2,300
Grade 4. Clerk.....	3	1,980	3	1,980	3	1,980
Grade 3. Assistant clerk.....	5	1,752	5	1,752	5	1,752
Grade 2. Junior clerk.....	7	1,620	7	1,620	7	1,620
Custodial service:						
Grade 3. Messenger.....	2	1,380	2	1,380	2	1,380
Total permanent, departmental.....	25	52,900	25	52,900	25	52,900
Deduct lapses and administrative furlough.....						31,714
Net permanent, departmental.....						21,186
Deduct legislative reduction.....						1,447
01 Personal services (net).....					19,739	
Transferred to "Salaries and expenses, Division of Disbursement".....			+ \$47,610		+25,000	
Net total obligations.....			47,610		44,739	
Estimated savings and unobligated balance.....					5,623	
Total estimate or appropriation.....			47,610		50,362	

BUREAU OF CUSTOMS

Collecting the Revenue from Customs—

Collecting the revenue from customs: For collecting the revenue from customs, for the detection and prevention of frauds upon the customs revenue, and not to exceed **[\$25,000]** \$100,000 for the securing of evidence of violations of the customs laws, for expenses of transportation and transfer of customs receipts from points where there are no Government depositories, not to exceed **[\$35,000]** \$101,000 for allowances for living quarters, including heat, fuel, and light, as authorized by the Act approved June 26, 1930 (U. S. C., Supp. **[VI]**, **VII**, title 5, sec. 118a), but not to exceed **[\$720]** \$1,700 for any one person, not to exceed \$5,000 for the hire of motor-propelled passenger-carrying vehicles, not to exceed \$500 for subscriptions to newspapers, not to exceed \$1,500 for improving, repairing, maintaining or preserving buildings, inspection stations, office quarters, including living quarters for officers, sheds and sites along the Canadian and Mexican borders acquired under authority of the Act of June 26, 1930 (U. S. C., Supp. **VII**, title 19, sec. 63), and including the purchase (not to exceed **[\$25,000]** \$150,000), exchange, maintenance, repair, and operation of motor-propelled passenger-carrying vehicles when necessary for official use in field work, **[\$18,500,000]** \$20,400,000, of which such amount as may be necessary shall be available for the cost of seizure, storage, and disposition of any merchandise, vehicle and team, automobile, boat, air, or water craft, or any other conveyance seized under the provisions of the customs laws; for the purchase of arms, ammunition and accessories, and **[\$401,562]** \$449,980 shall be available for personal services in the District of Columbia exclusive of ten persons from the field force authorized to be detailed under section 525 of the Tariff Act of 1930: *Provided*, That no part of this appropriation shall be expended for maintenance or repair of motor-propelled passenger-carrying vehicles for use in the District of Columbia except one for use in connection with the work of the customhouse in Georgetown: *Provided further*, That section 3648 of the Revised Statutes (U. S. C., title 31, sec. 529) shall not apply to payments made in foreign countries (U. S. C., Supp. **VII**, title 5, secs. 118a, 281, 281a, 281b, 281f; title 19, secs. 4-13, 1619; acts Mar. 15, 1934, 48 Stat., pp. 428, 429; June 19, 1934, 48 Stat., p. 1043).

Annual appropriations, general fund:

Estimate 1936, **\$20,400,000** Appropriated 1935, **\$18,500,000**

By objects	Obligations					
	Estimate, 1936		Estimate, 1935		Actual, 1934	
	Posi- tions	Av. salary	Posi- tions	Av. salary	Posi- tions	Av. salary
<b>PERSONAL SERVICES, DEPARTMENTAL</b>						
Clerical, administrative, and fiscal service:						
Grade 16. Commissioner	1	\$10,000	1	\$10,000	1	\$10,000
Grade 15. Assistant commissioner	1	8,000	1	8,000	1	8,000
Grade 14. Deputy commissioner	1	6,500	1	6,500	1	6,500
Wool administrator	1	6,500	1	6,500	1	6,500
Grade 12. Administrative officer	2	4,700	2	4,700	2	4,700
Grade 11. Administrative officer	3	4,067	3	4,067	3	4,067
Grade 10. Junior administrative officer	2	3,550	2	3,550	2	3,550
Grade 9. Senior administrative assistant	2	3,250	2	3,250	2	3,250
Grade 8. Administrative assistant	1	2,900	1	2,900	1	2,900
Grade 7. Junior administrative assistant	4	2,675	4	2,675	4	2,675
Grade 6. Principal clerk-stenographer					1	2,700
Principal clerk	10	2,400	10	2,400	8	2,375
Grade 5. Senior accounting and auditing assistant	1	2,500	1	2,500	1	2,500
Senior clerk and stenographer	2	2,200	2	2,200	4	2,100
Grade 4. Senior clerk	16	2,056	16	2,056	16	2,056
Grade 4. Clerk-stenographer	3	1,860	3	1,860	3	1,860
Principal stenographer	5	1,836	5	1,836	5	1,836
Clerk	15	1,820	15	1,820	16	1,849
Telegrapher			1	1,800		
Grade 3. Assistant clerk	13	1,722	13	1,722	13	1,708
Assistant clerk-stenographer	6	1,650	6	1,650	6	1,620
Senior stenographer	16	1,642	16	1,642	19	1,655
Grade 2. Junior clerk	18	1,617	18	1,617	24	1,610
Junior stenographer	1	1,440	1	1,440	1	1,440
Professional service:						
Grade 8. Chief counsel	1	8,000	1	8,000	1	8,000
Grade 7. Assistant chief counsel	2	6,500	2	6,500	2	6,500
Grade 6. Principal attorney	6	5,667	6	5,667	6	5,667
Grade 5. Engineer	1	5,000	1	5,000	1	5,000
Senior attorney	6	4,600	6	4,600	6	4,600
Grade 4. Attorney	2	3,900	2	3,900	1	4,000
Engineer	1	3,800	1	3,800	1	3,800
Grade 3. Associate attorney	7	3,229	7	3,229	7	3,229
Statistical analyst	1	3,200	1	3,200	1	3,200
Grade 2. Assistant attorney	17	2,641	17	2,641	17	2,641
Assistant statistical analyst	1	2,600	1	2,600	1	2,600
Custodial service:						
Grade 4. Head messenger	1	1,440	1	1,440	1	1,440
Grade 3. Messenger	9	1,253	9	1,253	9	1,280
Total permanent, departmental	179	459,980	180	461,780	190	476,180

Collecting the Revenue from Customs—Continued.

By objects	Obligations					
	Estimate, 1936		Estimate, 1935		Actual, 1934	
	Posi- tions	Av. salary	Posi- tions	Av. salary	Posi- tions	Av. salary
<b>PERSONAL SERVICES, DEPARTMENTAL—continued</b>						
Deduct lapses and administrative furloughs		\$10,000		\$15,600		\$27,401
Net permanent, departmental	449,980		449,180		448,779	
<b>PERSONAL SERVICES, FIELD</b>						
Clerical, administrative, and fiscal service:						
Grade 16. Collector	1	12,000	1	12,000	1	12,000
Grade 15. Appraiser	1	8,000	1	8,000	1	9,000
Assistant collector	1	8,000	1	8,000	1	8,000
Collector	3	8,000	3	8,000	3	8,833
Comptroller	1	8,000	1	8,000	1	8,000
Surveyor	1	8,000	1	8,000	1	9,000
Grade 14. Assistant comptroller	1	7,500	1	7,500	1	7,500
Chief assistant appraiser	1	7,500	1	7,500	1	7,500
Collector	7	6,714	7	6,714	7	7,071
Treasury attaché	3	6,667	3	6,667	3	6,833
Assistant surveyor	1	6,500	1	6,500	1	6,500
Customs agent	1	6,500	1	6,500	1	6,500
Grade 13. Auditor	1	6,200	1	6,200	1	6,200
Treasury attaché	2	6,000	2	6,000	3	6,000
Deputy collector	5	5,800	5	5,800	5	5,800
Assistant appraiser	8	5,775	8	5,775	8	5,775
Assistant collector	10	5,700	10	5,700	10	5,740
Collector	9	5,667	9	5,667	9	6,022
Customs agent	18	5,622	18	5,622	18	5,622
Comptroller	6	5,600	6	5,600	6	5,633
Deputy comptroller	2	5,600	2	5,600	2	5,600
Deputy surveyor	1	5,600	1	5,600	1	5,600
Treasury representative	5	5,600	5	5,600	5	5,600
Grade 12. Assistant collector	9	4,822	9	4,822	9	4,822
Appraiser of merchandise	6	4,767	6	4,767	6	4,767
Assistant comptroller	6	4,733	6	4,733	6	4,733
Customs agent	23	4,704	23	4,704	22	4,736
Collector	23	4,670	23	4,670	23	4,852
Deputy collector	12	4,650	12	4,650	12	4,650
Assistant auditor	1	4,600	1	4,600	1	4,600
Cashier	1	4,600	1	4,600	1	4,600
Chief clerk	4	4,600	4	4,600	4	4,600
Chief liquidator	2	4,600	2	4,600	2	4,600
Clerk	3	4,600	3	4,600	3	4,600
Deputy surveyor	3	4,600	3	4,600	3	4,600
Examiner	36	4,600	36	4,600	38	4,600
Superintendent of warehouses	1	4,600	1	4,600	1	4,600
Treasury representative	3	4,600	3	4,600	3	4,600
Grade 11. Assistant collector	1	4,400	1	4,400	1	4,400
Special employee	1	4,400	1	4,400	1	4,400
Customs agent	16	4,113	16	4,113	17	4,094
Clerk	2	4,100	2	4,100	2	4,100
Examiner	15	4,053	15	4,053	16	4,060
Deputy collector	9	4,044	9	4,044	10	4,060
Chief inspector	1	4,000	1	4,000	1	4,000
Chief clerk	1	3,800	1	3,800	1	3,800
Chief customs patrol inspector	1	3,800	1	3,800	1	3,800
Chief liquidator	1	3,800	1	3,800	1	3,800
Deputy collector in charge	1	3,800	1	3,800	1	3,800
Deputy surveyor	1	3,800	1	3,800	1	4,000
Grade 10. Examiner					1	3,800
Clerk	8	3,687	8	3,687	8	3,687
Assistant collector	16	3,656	16	3,656	16	3,656
Deputy surveyor	15	3,627	15	3,627	15	3,633
Deputy collector	4	3,600	4	3,600	4	3,700
Appraiser of merchandise	6	3,600	6	3,600	6	3,600
Liquidator	2	3,600	2	3,600	2	3,600
Chief liquidator	4	3,575	4	3,575	4	3,800
Customs agent	11	3,518	11	3,518	11	3,518
Assistant cashier	1	3,500	1	3,500	1	3,500
Confidential clerk	1	3,500	1	3,500	1	3,500
Deputy collector in charge	1	3,500	1	3,500	1	3,500
Entry clerk	4	3,500	4	3,500	4	3,500
Treasury representative	15	3,500	15	3,500	15	3,500
Grade 9. Special employee	2	3,700	2	3,700	2	3,700
Clerk	20	3,415	20	3,415	20	3,415
Entry clerk	20	3,365	20	3,365	20	3,365
Cashier	2	3,350	2	3,350	2	3,350
Deputy collector	30	3,337	30	3,337	24	3,346
Assistant collector	6	3,333	6	3,333	6	3,333
Chief liquidator	8	3,325	8	3,325	11	3,327
Liquidator	105	3,318	105	3,318	106	3,317
Examiner	86	3,300	86	3,300	84	3,310
Deputy collector in charge	6	3,283	6	3,283	7	3,288
Customs agent	23	3,270	23	3,270	23	3,270
Chief entry clerk	3	3,266	3	3,266	6	3,233
Admeasurer	1	3,200	1	3,200	1	3,200
Appraiser of merchandise	1	3,200	1	3,200	1	3,200
Chief customs patrol inspector	1	3,200	1	3,200	1	3,200
Chief inspector	1	3,200	1	3,200	1	3,200
Collector	3	3,200	3	3,200	3	3,566
Staff officer	20	3,200	20	3,200	20	3,200
Grade 8. Auditor					1	3,300
Superintendent of warehouses	2	3,150	2	3,150	2	3,150
Chief customs patrol inspector	9	3,133	9	3,133	9	3,133
Chief liquidator	1	3,100	1	3,100	1	3,100
Deputy collector in charge	24	3,071	24	3,071	23	3,083
Deputy collector	26	3,046	26	3,046	21	3,057
Clerk	29	3,038	29	3,038	33	3,067
Chief inspector	4	3,025	4	3,025	4	3,025
Cashier	6	3,000	6	3,000	6	3,000
Chief sugar sampler	1	3,000	1	3,000	1	3,000



Collecting the Revenue from Customs—Continued.

By objects	Obligations					
	Estimate, 1936		Estimate, 1935		Actual, 1934	
	Posi- tions	Av. salary	Posi- tions	Av. salary	Posi- tions	Av. salary
<b>PERSONAL SERVICES, FIELD—continued</b>						
Clerical, administrative, and fiscal service—Continued.						
Grade 8. Chinese interpreter.....					1	\$3,000
Special employee.....	1	\$3,000	1	\$3,000	1	3,000
Entry clerk.....	18	2,956	18	2,956	18	2,956
Liquidator.....	71	2,952	71	2,952	73	2,952
Admeasurer.....	9	2,944	9	2,944	9	2,956
Customs agent.....	56	2,939	56	2,939	55	2,940
Examiner.....	7	2,929	7	2,929	7	2,929
Chief entry clerk.....	1	2,900	1	2,900	1	2,900
Collector.....	1	2,900	1	2,900	1	3,300
Treasury representative.....	1	2,900	1	2,900	1	2,900
Grade 7. Chief clerk.....	2	3,050	2	3,050	2	3,050
Special employee.....					1	3,000
Assistant collector.....	3	2,966	3	2,966	3	2,966
Chief inspector.....	5	2,900	5	2,900	5	2,900
Chief stenographer.....	1	2,900	1	2,900	1	2,900
Cashier.....	4	2,850	4	2,850	4	2,850
Deputy collector in charge.....	29	2,821	29	2,821	28	2,829
Entry clerk.....	8	2,713	8	2,713	8	2,713
Deputy collector.....	39	2,708	39	2,708	39	2,721
Assistant chief sampler.....	1	2,700	1	2,700	1	2,700
Clerk.....	162	2,693	162	2,693	165	2,695
Examiner.....	50	2,660	50	2,660	49	2,663
Assistant cashier.....	2	2,650	2	2,650	2	2,650
Liquidator.....	47	2,643	47	2,643	51	2,643
Admeasurer.....	4	2,625	4	2,625	5	2,720
Chief customs patrol inspector.....	4	2,625	4	2,625	4	2,625
Assistant customs agent.....	1	2,600	1	2,600	1	2,600
Customs agent.....					1	2,600
Grade 6. Assistant collector.....	1	2,700	1	2,700	1	2,700
Foreman.....	2	2,700	2	2,700	2	2,700
Cashier.....	3	2,633	3	2,633	3	2,633
Storekeeper (reimbursable).....	71	2,617	71	2,617	70	2,653
Assistant chief sugar sampler.....	1	2,500	1	2,500	1	2,500
Stenographer.....	1	2,500	1	2,500	1	2,500
Entry clerk.....	11	2,455	11	2,455	12	2,467
Clerk.....	178	2,450	178	2,450	186	2,460
Deputy collector in charge.....	80	2,406	80	2,406	82	2,438
Chief inspector.....	6	2,400	6	2,400	6	2,450
Deputy collector.....	47	2,400	47	2,400	46	2,413
Liquidator.....	35	2,374	35	2,374	33	2,394
Sampler.....	10	2,350	10	2,350	11	2,345
Examiner.....	28	2,336	28	2,336	28	2,354
Admeasurer.....	3	2,300	3	2,300	3	2,300
Assistant cashier.....	1	2,300	1	2,300	1	2,300
Grade 5. Clerk-stenographer.....	6	2,267	6	2,267	5	2,300
Stenographer.....	12	2,242	12	2,242	12	2,258
Foreman.....	13	2,238	13	2,238	13	2,238
Deputy collector in charge.....	49	2,204	49	2,204	52	2,194
Tobacco examiner.....	1	2,200	1	2,200	1	2,200
Sugar sampler.....	8	2,188	8	2,188	8	2,188
Clerk.....	370	2,174	370	2,174	368	2,181
Deputy collector.....	42	2,136	42	2,136	45	2,149
Storekeeper (reimbursable).....	103	2,115	103	2,115	92	2,134
Entry clerk.....					1	2,100
Liquidator.....	2	2,100	2	2,100	2	2,100
Special employee.....					1	2,100
Sampler.....	20	2,070	20	2,070	25	2,064
Examiner.....	2	2,050	2	2,050	4	2,050
Grade 4. Sugar sampler.....	3	2,040	3	2,040	4	2,040
Assistant foreman.....	1	1,920	1	1,920	1	1,920
Chief sampler.....	1	1,860	1	1,860	1	1,860
Foreman.....	2	1,860	2	1,860	2	1,860
Chief sugar sampler.....	2	1,830	2	1,830	2	1,890
Sampler.....	36	1,812	36	1,812	38	1,811
Deputy collector in charge.....	1	1,800	1	1,800	1	1,800
Grade 3. Photostat operator.....	1	2,200	1	2,200	1	2,200
Mimeograph operator.....	1	1,980	1	1,980	1	1,980
Sampler.....	2	1,680	2	1,680	2	1,680
Sugar sampler.....	27	1,669	27	1,669	47	1,648
Grade 2. Clerk (alien).....					1	2,100
Telephone operator.....	5	1,464	5	1,464	5	1,464
Grade 1. Clerk (alien).....	5	1,440	5	1,440	5	1,440
Stenographer (alien).....	5	1,404	5	1,404	5	1,404
Telephone operator.....	8	1,375	8	1,375	11	1,365
<b>Custodial service:</b>						
Grade 10. Captain of customs guards.....	5	3,040	5	3,040	5	3,040
Grade 9. Lieutenant of customs guards.....	7	2,529	7	2,529	8	2,550
Captain of customs guards.....	3	2,300	3	2,300	3	2,300
Grade 8. Marine motor mechanic.....	4	2,625	4	2,625	4	2,625
Chief marine gasoline engineer.....			1	2,600	1	2,600
Automatic scale expert.....	7	2,443	7	2,443	7	2,443
Roundsman.....	33	2,155	33	2,155	35	2,157
Lieutenant of customs guards.....	1	2,100	1	2,100	1	2,100
Marine gasoline engineer.....	10	2,070	18	2,050	18	2,050
Pilot.....	1	2,000	1	2,000	1	2,000
Grade 7. Ship's carpenter.....	3	2,367	3	2,367	3	2,367
Automobile mechanic.....	5	2,320	5	2,320	5	2,320
Captain of watch.....	1	2,100	1	2,100	1	2,100
Marine diesel engineer.....	2	2,040	2	2,040	2	2,040
Marine gasoline engineer.....	21	2,024	20	2,016	29	2,016
Mechanic.....	16	1,960	16	1,960	16	1,964
Carpenter.....	1	1,860	1	1,860	1	1,860
Grade 6. Bookbinder.....	2	1,920	2	1,920	2	1,920
Lieutenant of watch.....	2	1,920	2	1,920	2	1,920
Foreman.....	2	1,800	2	1,800	2	1,800
Mechanic.....	2	1,800	2	1,800	2	1,800
Carpenter.....	2	1,770	2	1,770	2	1,770
Grade 5. Foreman.....	3	1,660	3	1,660	3	1,660

Collecting the Revenue from Customs—Continued.

By objects	Obligations					
	Estimate, 1936		Estimate, 1935		Actual, 1934	
	Posi- tions	Av. salary	Posi- tions	Av. salary	Posi- tions	Av. salary
<b>PERSONAL SERVICES, FIELD—continued</b>						
Custodial service—Continued.						
Grade 4. Chauffeur.....	1	\$1,920	1	\$1,920	1	\$1,920
Messenger.....	4	1,845	4	1,845	5	1,812
Watchman.....	59	1,592	59	1,592	63	1,612
Grade 3. Boatman.....	1	1,680	1	1,680	1	1,680
Chauffeur.....	8	1,635	8	1,635	8	1,635
Watchman.....	5	1,476	5	1,476	7	1,449
Messenger.....	191	1,429	191	1,429	191	1,420
Grade 2. Elevator conductor.....	9	1,633	9	1,633	9	1,633
Messenger.....	1	1,080	1	1,080	1	1,080
Messenger boy.....	26	1,080	26	1,080	26	1,080
<b>Professional service:</b>						
Grade 7. Solicitor.....	1	6,500	1	6,500	1	6,500
Special counsel.....	1	6,500	1	6,500		
Grade 6. Chief chemist.....	1	6,000	1	6,000	1	6,000
Special counsel.....	1	5,600	1	5,600		
Grade 5. Chemist.....	4	4,950	4	4,950	4	4,950
Assistant solicitor.....	1	4,600	1	4,600	1	4,600
Grade 4. Analyst.....	1	4,200	1	4,200	1	4,200
Chemist.....	2	4,100	2	4,100	2	4,100
Grade 3. Examiner chemist.....	1	3,600	1	3,600	1	3,600
Chief chemist.....	4	3,475	4	3,475	4	3,475
Chemist.....	13	3,315	13	3,315	12	3,325
Grade 2. Examiner chemist.....	1	3,000	1	3,000	1	3,000
Chemist.....	7	2,871	7	2,871	7	2,871
Analyst.....	6	2,683	6	2,683	6	2,683
Assistant chemist.....	1	2,600	1	2,600	1	2,600
<b>Subprofessional service:</b>						
Grade 5. Stitch counter.....	3	1,820	3	1,820	3	1,840
<i>Act May 29, 1928</i>						
Laborer.....	781	1,500	787	1,500	814	1,500
	4	1,860	4	1,860	4	1,860
Verifier, opener, and packer.....	57	1,800	57	1,800	60	1,800
	202	1,740	202	1,740	210	1,740
	138	1,680	138	1,680	132	1,680
<b>Clerk:</b>						
Entrance.....			7	1,700	36	1,700
1 year.....	7	1,800	7	1,800	139	1,800
2 years.....	7	1,900	25	1,900	147	1,900
3 years.....	25	2,000	141	2,000	104	2,000
4 years.....	724	2,100	583	2,100	353	2,100
					2	2,200
	1	2,300	1	2,300	1	2,300
	1	2,400	1	2,400	1	2,400
	1	2,600	1	2,600	1	2,600
	8	2,400	8	2,400	8	2,400
	1	2,300	1	2,300	1	2,300
Customs guard.....	70	2,100	70	2,100	72	2,100
	3	2,040	3	2,040	3	2,040
	8	1,980	8	1,980	8	1,980
	29	1,920	29	1,920	29	1,920
	874	1,860	874	1,860	879	1,860
	3	3,200	3	3,200	3	3,200
	8	3,000	8	3,000	11	3,000
	71	2,900	71	2,900	86	2,900
	29	2,800	29	2,800	35	2,800
	31	2,700	31	2,700	32	2,700
Inspector.....	157	2,600	157	2,600	157	2,600
	130	2,500	130	2,500	141	2,500
	60	2,400	60	2,400	61	2,400
	160	2,300	160	2,300	154	2,300
	354	2,200	354	2,200	353	2,200
	1,327	2,100	1,327	2,100	1,363	2,100
	4	3,300	4	3,300	4	3,300
Station inspector.....	6	3,100	6	3,100	7	3,100
	58	3,000	58	3,000	58	3,000
Total permanent, field.....	8,358		8,381		8,563	
Deduct full time reimbursable positions.....	174		174		162	
Deduct salary reimbursable positions.....		403,600		403,600		382,000
Net permanent, field.....	8,184		8,207		8,401	
Deduct lapses and savings.....		18,533,820		18,559,58		

Collecting the Revenue from Customs—Continued.

By objects	Obligations		
	Estimate, 1936	Estimate, 1935	Actual, 1934
<b>OTHER OBLIGATIONS</b>			
Supplies and material:			
0200 Stationery and office supplies	\$3,000	\$3,000	\$3,000
0210 Medical and hospital supplies	900	900	900
0220 Scientific and educational supplies	11,000	11,000	11,000
0230 Fuel	125,000	140,000	150,000
0280 Sundry supplies	25,000	25,000	26,000
0290 Material	275	275	275
02 Total supplies and material	165,175	180,175	191,175
04 Storage and care of vehicles	21,000	21,000	21,000
Communication service:			
0500 Telegraph service	5,000	5,000	5,000
0510 Telephone service	135,000	135,000	135,000
0520 Registration fees, postage on foreign mail, etc.	4,400	4,400	4,400
05 Total communication service	144,400	144,400	144,400
06 Travel expenses	250,000	250,000	235,000
07 Transportation of things (service)	185,000	185,000	185,000
08 Printing and binding	250	250	250
09 Advertising and publication of notices	2,600	2,600	2,600
10 Furnishing heat, light, and power	22,000	22,000	22,000
11 Rent of buildings and structures	146,000	146,000	146,000
12 Repairs and alterations	121,000	135,000	145,000
13 Special and miscellaneous current expenses	122,000	47,000	32,000
Equipment:			
3010 Furniture, furnishings, and fixtures	31,000	31,000	31,000
3020 Educational and scientific: Scales—1936, \$100,000; 1935, \$99,134; 1934, \$31,000; Other—1936, \$13,000; 1935, \$13,000; 1934, \$63,000	113,000	112,134	94,000
3050 Other equipment	175,000	100,000	53,000
30 Total equipment	319,000	243,134	178,000
53 Awards	140,000	140,000	95,000
Total other obligations	1,638,425	1,516,559	1,397,425
Grand total obligations	20,497,000	19,546,230	17,953,361
Additional deductions: Amount of receipts from reimbursable charges for labor, services, and other expenses connected with the customs (sec. 524, Tariff Act of 1930)	97,000	97,000	97,000
Net total obligations	20,400,000	19,449,230	17,856,361
Amounts reimbursed to War Department (included in rent): 1936, \$9,174; 1935, \$9,174; 1934, \$9,174.			
Less pay restoration provided by sec. 21 (e) act Mar. 28, 1934		—949,230	
Estimated savings and unobligated balance			2,043,639
Total estimate or appropriation	20,400,000	18,500,000	19,900,000

Payment to Officers and Employees of the United States in Foreign Countries Due to Appreciation of Foreign Currencies (Treasury, Customs)—

By objects	Obligations		
	Estimate, 1936	Estimate, 1935	Actual, 1934
01 Personal services		\$113,308	\$60,325
1935 appropriation obligated in 1934		+60,325	—60,325
Received by transfer from appropriation under above title		—173,633	
Total estimate or appropriation			

Refunds and Drawbacks (Customs)—

For refunds of customs collections and for payments of debentures or drawbacks (secs. 2 (a) and (b), (9), (10), (20), (25), and (26) of the Permanent Appropriation Repeal Act of 1934, approved June 26, 1934), \$14,000,000, including the following objects:

(1) Refund of Excessive Duties.—To enable the Secretary of the Treasury to refund duties and correct errors in liquidation of entries in the following cases:

(a) Excess deposits.—Whenever it is ascertained on final liquidation or reliquidation of an entry that more money has been deposited or paid than was required by law to be so deposited or paid;

(b) Erroneous charges.—Whenever it is determined in the manner required by law that any fees, charges, or exactions, other than duties, have been erroneously collected;

(c) Clerical error.—Whenever a manifest clerical error is discovered in any entry or liquidation within one year after the date of entry, or within 60 days after liquidation when liquidation is made more than 10 months after the date of entry; and

(d) Household goods.—Whenever duties have been paid on household or personal effects which by law were not subject to duty, notwithstanding a protest was not filed within the time and in the manner prescribed by law (U. S. C., Supp. VII, title 19, sec. 1520).

(2) Debentures or Drawbacks, Bounties, or Allowances.—For the payment of debentures or drawbacks, bounties, and allowances, which are or may be authorized, and payable according to laws authorizing them: [Provided, That the collectors of customs shall be the disbursing agents to pay the same] (U. S. C., title 31, sec. 711; U. S. C., Supp. VII, title 19, secs. 1313, 1557).

(3) Refunding Duties on Goods Destroyed.—To enable the Secretary of the Treasury, upon production of proof satisfactory to him of the loss or theft of any merchandise while in the appraiser's stores, or of the actual injury or destruction, in whole or in part, of any merchandise by accidental fire or other casualty, while in bonded warehouse, or in the appraiser's stores, or while in transportation under bond, or while in the custody of the officers of the customs, although not in bond, or while within the limits of any port of entry and before having been landed under the supervision of the officers of the customs, to abate or refund, as the case may be, the duties upon such merchandise, in whole or in part, and to pay any such refund out of any moneys in the Treasury not otherwise appropriated (U. S. C., title 19, sec. 1563).

(4) Refunding Proceeds of Unclaimed Merchandise.—To repay to claimants the overplus received from the sale under customs laws of unclaimed merchandise, on due proof of their property and entitlement (U. S. C., title 31, sec. 711).

(5) Proceeds of Goods Seized and Sold.—To refund the proceeds of goods, wares, and merchandise seized and sold for having been illegally imported into the United States (U. S. C., title 31, sec. 711, act June 26, 1934, 48 Stat., p. 1225).

Estimate 1936, \$14,000,000 Appropriated 1935, (\$11,002,500)

NOTE.—Repealed as a permanent appropriation and annual appropriation authorized, effective July 1, 1935, by sec. 2, "Permanent Appropriation Repeal Act, 1934."

By objects	Obligations		
	Estimate, 1936	Estimate, 1935	Actual, 1934
Refunds, awards, and indemnities:			
5312 Refund of duties or deposits	\$6,000,000	\$5,800,000	\$5,799,600
5317 Drawback	8,000,000	7,800,000	7,800,000
5330 Miscellaneous refunds, other than taxes or duties, not specified:			
(1) Refund of duties on goods destroyed		800	
(2) Refund of proceeds of unclaimed merchandise sold		1,500	653
(3) Refund of proceeds of seized goods sold		200	
53 Total refunds, awards, and indemnities	14,000,000	13,602,500	13,600,253
Unobligated balance			903,947
Estimated excess expenditure over estimate		2,600,000	
Total estimate and appropriation	14,000,000	11,002,500	14,504,200

Total annual appropriations, general fund:

Estimate 1936, \$34,400,000 Appropriated 1935, \$18,500,000

Indefinite appropriations:

Refund of Excessive Duties (Customs)—  
Appropriated 1935, \$4,000,000

Debentures or Drawbacks, Bounties or Allowances (Customs)—  
Appropriated 1935, \$7,000,000

Proceeds of Goods Seized and Sold (Customs)—

Allowance for Loss-Abandonment of Warehouse Goods (Customs)—

Refunding Proceeds of Unclaimed Merchandise (Customs)—

NOTE.—Permanent appropriations under above titles repealed and annual appropriations authorized, effective July 1, 1935, by "Permanent Appropriation Repeal Act, 1934", under title "Refunds and drawbacks."



**OFFICE OF TREASURER OF THE UNITED STATES**

*Salaries, Office of Treasurer of United States—*

Salaries: For Treasurer of the United States, Assistant Treasurer, and for other personal services in the District of Columbia, **[\$1,080,000] \$1,160,000** (*U. S. C., title 31, sec. 141; U. S. C., Supp. VII, title 31, sec. 143a; act Mar. 15, 1934, 48 Stat., p. 429*).  
 Estimate 1936, **\$1,160,000**                      Appropriated 1935, **\$1,080,000**

By objects	Obligations					
	Estimate, 1936		Estimate, 1935		Actual, 1934	
	Posi- tions	Av. salary	Posi- tions	Av. salary	Posi- tions	Av. salary
<b>PERSONAL SERVICES, DEPARTMENTAL</b>						
Clerical, administrative, and fiscal service:						
Grade 15. Treasurer	1	\$8,000	1	\$8,000	1	\$8,000
Grade 13. Chief administrative officer	2	5,900	2	5,900	2	5,900
Grade 12. Head administrative officer	4	5,000	4	5,000	4	5,000
Grade 11. Principal administrative officer	1	4,000	1	4,000	1	4,000
Grade 10. Junior administrative officer	5	3,540	5	3,540	5	3,540
Grade 9. Senior administrative assistant	4	3,250	4	3,250	3	3,267
Grade 8. Administrative assistant	4	3,075	4	3,075	4	3,075
Grade 7. Junior administrative assistant	18	2,756	18	2,756	16	2,781
Grade 6. Principal clerk	15	2,449	15	2,449	13	2,477
Grade 5. Senior clerk	51	2,136	51	2,136	47	2,184
Senior clerk-stenographer	1	2,300	1	2,300	1	2,300
Grade 4. Clerk	94	1,860	94	1,860	80	1,889
Clerk-stenographer	3	1,820	3	1,820	3	1,820
Grade 3. Assistant clerk	151	1,678	151	1,678	131	1,704
Senior stenographer	9	1,680	9	1,680	9	1,693
Senior operator, office devices	12	1,720	12	1,720	12	1,720
Grade 2. Senior typist	20	1,461	20	1,461	20	1,461
Junior clerk-typist	3	1,560	3	1,560	3	1,560
Junior operator, office devices	13	1,485	13	1,485	13	1,486
Junior stenographer	4	1,500	4	1,500	4	1,500
Junior clerk-stenographer	1	1,500	1	1,500	1	1,500
Junior clerk	192	1,513	192	1,513	191	1,526
Grade 1. Underclerk	56	1,340	56	1,340	59	1,370
Subprofessional service:						
Grade 4. Nurse			1	1,620		
Custodial service:						
Grade 5. Foreman of laborers	1	1,680	1	1,680	2	1,680
Grade 4. Assistant foreman of laborers	1	1,500	1	1,500	1	1,500
Head messenger	1	1,380	1	1,380	1	1,380
Grade 3. Messenger	37	1,274	37	1,274	35	1,301
Senior laborers	13	1,334	13	1,334	13	1,334
Grade 2. Junior laborers	11	1,240	11	1,240	10	1,236
Total permanent, departmental	726	1,262,860	727	1,264,480	685	1,195,560
Deduct lapses and administrative furloughs		102,860		99,480		59,801
Net permanent, departmental		1,160,000		1,165,000		1,135,759
Deduct legislative reductions				60,000		146,921
01 Personal services (net)		1,160,000		1,105,000		988,838
Less pay restoration provided by sec. 21 (e) act Mar. 28, 1934				-60,000		
Estimated savings and unobligated balance				35,000		157,002
Total estimate or appropriation		1,160,000		1,080,000		1,145,840

*Advances to Agricultural Adjustment Administration, Administrative Expenses—*

By objects	Obligations		
	Estimate, 1936	Estimate, 1935	Actual, 1934
01 Personal services		\$138,000	\$33,996
02 Supplies and materials		3,500	454
30 Equipment		12,000	7,500
Total obligations		153,500	41,950
Received by transfer from Agricultural Adjustment Administration		-153,500	-41,950
Total estimate or appropriation			

*Salaries, Office of Treasurer of United States (National Currency, Reimbursable)—*

For personal services in the District of Columbia, in redeeming Federal Reserve and national currency, **[\$294,300] \$309,700** to be reimbursed by the Federal Reserve and national banks (*act Mar. 15, 1934, 48 Stat., p. 429*).  
 Estimate 1936, **\$309,700**                      Appropriated 1935, **\$294,300**

*Salaries, Office of Treasurer of United States (National Currency, Reimbursable)—Continued.*

By objects	Obligations					
	Estimate, 1936		Estimate, 1935		Actual, 1934	
	Posi- tions	Av. salary	Posi- tions	Av. salary	Posi- tions	Av. salary
<b>PERSONAL SERVICES, DEPARTMENTAL</b>						
Clerical, administrative, and fiscal service:						
Grade 12. Superintendent	1	\$5,000	1	\$5,000	1	\$5,000
Grade 10. Assistant superintendent	1	3,500	1	3,500	1	3,700
Grade 8. Administrative assistant	1	2,900	1	2,900	1	3,300
Grade 7. Junior administrative assistant	2	2,950	2	2,950	2	2,950
Grade 6. Principal clerk	6	2,450	6	2,450	5	2,540
Grade 5. Senior clerk	2	2,250	2	2,250	2	2,250
Grade 4. Clerk	9	1,947	9	1,947	9	1,966
Clerk-stenographer	2	2,100	2	2,100	2	2,100
Grade 3. Assistant clerk	28	1,825	28	1,825	28	1,856
Grade 2. Junior clerk	119	1,551	119	1,551	119	1,599
Grade 1. Underclerk	15	1,420	15	1,420	16	1,433
Custodial service:						
Grade 3. Messenger	6	1,380	6	1,380	6	1,380
Grade 2. Charwoman	5	612	5	612	5	612
Total permanent, departmental	197	326,540	197	326,540	197	333,520
Deduct lapses and administrative furloughs		16,840		15,890		40,762
Net permanent, departmental		309,700		310,650		292,758
Deduct legislative reductions				16,350		37,655
01 Personal services (net)		309,700		294,300		255,103
Estimated savings and unobligated balance						77,643
Total estimate or appropriation		309,700		294,300		332,746

*National Industrial Recovery, Treasurer United States—*

By objects	Obligations		
	Estimate, 1936	Estimate, 1935	Actual, 1934
53 Refunds, awards, and indemnities		\$100,000	
1934 appropriation available in 1935		-100,000	\$100,000
Received by transfer from Federal Emergency Administration of Public Works			-100,000
Total estimate or appropriation			

Total, Office of Treasurer of the United States, annual appropriations, general fund:

Estimate 1936, **\$1,469,700**                      Appropriated 1935, **\$1,374,300**

*Indefinite appropriation:*

*Contingent Expenses, National Currency (Reimbursable)—*

Indefinite appropriation to pay the charges for transportation and the cost of assorting national-bank notes and Federal Reserve bank notes, except salaries, forwarded to the Treasury of the United States for redemption under the provisions of the Act of June 20, 1874, and amendatory Act of July 12, 1882, and the Act of December 23, 1913, to be reimbursed by the Federal Reserve and national banks (*U. S. C., title 12, secs. 121, 127*).

Estimate 1936, **\$175,000**                      Appropriated 1935, **\$210,000**

By objects	Obligations		
	Estimate, 1936	Estimate, 1935	Actual, 1934
02 Supplies and materials	\$1,500	\$1,500	\$1,596
05 Communication service	250	230	237
07 Transportation of things (service)	150,000	203,000	142,977
08 Printing and binding	20,000	4,000	15,829
10 Furnishing of heat, light, power, water, and electricity (service)	1,000	550	642
12 Repairs and alterations	1,200	400	1,139
13 Special and miscellaneous current expenses	50	50	45
30 Equipment	1,000	270	2,108
Total obligations	175,000	210,000	164,573
Estimated savings and unobligated balance			80,457
Total estimate or appropriation	175,000	210,000	245,030

Total, Office of Treasurer of the United States, general fund:

Estimate 1936, **\$1,644,700**                      Appropriated 1935, **\$1,584,300**

**OFFICE OF THE COMPTROLLER OF THE CURRENCY**

*Salaries, Office of Comptroller of the Currency—*

Salaries: Comptroller of the Currency and other personal services in the District of Columbia, **[\$211,050]** \$232,520 (U. S. C., title 12, sec. 127; act Mar. 15, 1934, 48 Stat., p. 429).

Estimate 1936, **\$232,520** Appropriated 1935, **\$211,050**

By objects	Obligations					
	Estimate, 1936		Estimate, 1935		Actual, 1934	
	Posi- tions	Av. salary	Posi- tions	Av. salary	Posi- tions	Av. salary
<b>PERSONAL SERVICES, DEPARTMENTAL</b>						
Clerical, administrative, and fiscal service:						
Grade 16. Special executive officer.....	1	\$5,000	1	\$5,000	1	\$5,000
Grade 12. Administrative officer.....	1	4,800	1	4,800	1	4,800
Grade 10. Junior administrative officer.....	1	3,600	1	3,600	1	3,600
Grade 9. Senior administrative assistant.....	3	3,333	3	3,333	4	3,425
Grade 7. Junior administrative assistant.....	5	2,720	5	2,720	10	2,700
Grade 6. Principal clerk.....	7	2,400	7	2,400	6	2,417
Grade 5. Senior clerk.....	7	2,166	7	2,166	7	2,166
Senior clerk-stenographer.....	3	2,100	3	2,100	2	2,100
Grade 4. Clerk.....	7	1,929	7	1,929	6	1,980
Clerk-stenographer.....	4	1,815	4	1,815	5	1,884
Grade 3. Assistant clerk.....	38	1,731	33	1,731	33	1,749
Assistant clerk-stenographer.....	5	1,644	5	1,644	7	1,671
Senior stenographer.....	3	1,620	3	1,620	5	1,632
Head typist.....	1	1,860	1	1,860	1	1,860
Senior operator, office devices.....	5	1,668	5	1,668	4	1,680
Grade 2. Junior clerk.....	4	1,710	4	1,710	4	1,710
Junior operator, office devices.....	3	1,520	3	1,520	4	1,500
Senior typist.....	1	1,620	1	1,620	1	1,620
Junior clerk-typist.....	1	1,500	1	1,500	1	1,500
Junior stenographer.....	1	1,440	1	1,440	1	1,440
Counter clerk.....	3	1,580	3	1,580	3	1,580
Grade 1. Underclerk.....	6	1,410	6	1,410	5	1,428
Money counter.....					1	1,500
Custodial service:						
Grade 3. Messenger.....	12	1,320	12	1,320	12	1,324
Senior laborer.....	2	1,380	2	1,380	2	1,380
Total permanent, departmental.....	124	232,520	124	232,520	133	255,712
Deduct lapses and administrative furloughs.....						27,691
Net permanent, departmental.....		232,520		232,520		228,021
Deduct legislative reductions.....				11,626		29,597
01 Personal services (net).....		232,520		220,894		198,424
Less pay restoration provided by sec. 21 (e) act Mar. 28, 1934.....				-11,626		
Estimated savings and unobligated balance.....				1,782		42,036
Total estimate or appropriation.....		232,520		211,050		240,460

*National Banking Emergency, Act March 9, 1933—*

By objects	Obligations		
	Estimate, 1936	Estimate, 1935	Actual, 1934
<b>PERSONAL SERVICES</b>			
Personal services.....			\$914,111
Deduct legislative reduction.....			105,405
01 Personal services (net).....			808,706
<b>OTHER OBLIGATIONS</b>			
03 Subsistence and support of persons (service).....			15,055
05 Travel expenses.....			8,786
13 Special and miscellaneous current expenses.....			215,924
Total other obligations.....			239,765
Grand total obligations.....			1,048,471
1933 appropriation available in 1934.....			-1,718,533
1934 appropriation available in 1935.....		-670,062	+670,062
Unobligated balance.....		670,062	
Total estimate or appropriation.....			

*Salaries, Office of Comptroller of the Currency (National Currency, Reimbursable)—*

For personal services in the District of Columbia in connection with Federal Reserve and national currency, **[\$46,152]** \$51,280, to be reimbursed by the Federal Reserve and national banks (U. S. C., title 12, sec. 127; act Mar. 15, 1934, 48 Stat., p. 429).

Estimate 1936, **\$51,280** Appropriated 1935, **\$46,152**

*Salaries, Office of Comptroller of the Currency (National Currency, Reimbursable)—Continued.*

By objects	Obligations					
	Estimate, 1936		Estimate, 1935		Actual, 1934	
	Posi- tions	Av. salary	Posi- tions	Av. salary	Posi- tions	Av. salary
<b>PERSONAL SERVICES, DEPARTMENTAL</b>						
Clerical, administrative, and fiscal service:						
Grade 7. Junior administrative assistant.....	1	\$2,900	1	\$2,900	1	\$2,900
Grade 6. Principal clerk.....	1	2,600	1	2,600	1	2,600
Grade 5. Senior clerk.....	1	2,100	1	2,100	1	2,100
Grade 4. Clerk.....	1	1,860	1	1,860	1	1,860
Grade 2. Junior clerk.....	8	1,643	8	1,643	8	1,643
Junior clerk-typist.....	1	1,500	1	1,500	1	1,500
Grade 1. Money counter.....	15	1,372	15	1,372	15	1,372
Underclerk.....	1	1,380	1	1,380	1	1,380
Custodial service:						
Grade 5. Junior mechanic.....	1	1,500	1	1,500	1	1,500
Grade 3. Senior laborer.....	1	1,320	1	1,320	1	1,320
Messenger.....	1	1,200	1	1,200	1	1,200
Grade 2. Minor domestic attendant.....	2	600	2	600	2	600
Total permanent, departmental.....	34	51,280	34	51,280	34	51,280
Deduct lapses and administrative furloughs.....						489
Net permanent, departmental.....		51,280		51,280		50,791
Deduct legislative reductions.....				2,564		6,565
01 Personal services (net).....		51,280		48,716		44,226
Less pay restoration provided by sec. 21 (e) act Mar. 28, 1934.....				-2,564		
Estimated saving and unobligated balance.....						7,054
Total estimate or appropriation.....		51,280		46,152		51,280

Total, Office of Comptroller of the Currency, annual appropriations, general fund:

Estimate 1936, **\$283,800** Appropriated 1935, **\$257,202**

**BUREAU OF INTERNAL REVENUE**

*Collecting the Internal Revenue—*

Collecting the internal revenue: For expenses of assessing and collecting the internal-revenue taxes and to administer the applicable provisions of the Act of October 28, 1919, as amended and supplemented (U. S. C., title 27), the Act of March 22, 1933 (U. S. C., Supp. VII, title 27, secs. 64-a to 64-o) Act January 11, 1934 (48 Stat. 313), Resolutions, June 18, 1934 (48 Stat. 1020-1021); and the internal-revenue laws pursuant to the Act of March 3, 1927 (U. S. C., Supp. VII, title 5, secs. 281-281-e) the Act of May 27, 1930 (U. S. C., Supp. VII, title 27, secs. 103-108) and Executive Order No. 6639, dated March 10, 1934, including the Commissioner of Internal Revenue, assistant general counsel for the Bureau of Internal Revenue, an assistant to the commissioner, a special deputy commissioner, [three] four deputy commissioners, one stamp agent (to be reimbursed by the stamp manufacturers), and the necessary officers, collectors, deputy collectors, attorneys, experts, agents, accountants, inspectors, investigators, chemists, supervisors, storekeeper-gaugers, guards, clerks, janitors, and messengers in the District of Columbia, the several collection districts, [and] the several divisions of internal-revenue agents and the several supervisory districts, to be appointed as provided by law, the securing of evidence of violations of the Acts, the cost of chemical analyses made by others than employees of the United States and expenses incident to such chemists testifying when necessary, telegraph and telephone service, [rental of quarters outside] rent in the District of Columbia and elsewhere, postage, freight, express, necessary expenses incurred in making investigations in connection with the enrollment or disbarment of practitioners before the Treasury Department in internal-revenue matters, expenses of seizure and sale, and other necessary miscellaneous expenses, including stenographic reporting services, cost of acquisition and maintenance of automobiles delivered to the Secretary of the Treasury for use in administration of the law under his jurisdiction; for purchase (not exceeding \$150,000), exchange, hire, maintenance, repair and operation of motor-propelled or horse-drawn passenger-carrying vehicles when necessary, for official use in field work, and the purchase of such supplies, equipment, furniture, mechanical devices, laboratory supplies, law books and books of reference, and such other articles as may be necessary for use in the District of Columbia, the several collection districts, [and] the several divisions of internal-revenue agents, and the several supervisory districts, **[\$27,450,520]** \$48,000,000, of which amount

not to exceed [\$7,547,202] \$9,588,040 may be expended for personal services in the District of Columbia: Provided, That no part of this amount shall be used in defraying the expenses of any officer designated above, subpoenaed by the United States court to attend any trial before a United States court or preliminary examination before any United States commissioner, which expenses shall be paid from the appropriation for "Fees of witnesses, United States courts": Provided further, That not more than \$100,000 of the total amount appropriated herein may be expended by the Commissioner of Internal Revenue for detecting and bringing to trial persons guilty of violating the internal revenue laws or conniving at the same, including payments for information and detection of such violation (U. S. C., title 27; U. S. C., Supp. VII, title 5, secs. 281-281-E; U. S. C. Supp. VII, title 27, secs. 64-a-64-o; U. S. C., Supp. VII, title 27, secs. 103-103; U. S. C., title 26, secs. 1801a-1801b-1801c-1803-1804-1812; U. S. C. Supp. VII, title 26, secs. 1540, 1700-1701, 1705-1706, 1710-1711, 1715-1717, 1730-1731, 1734-1735, 1770-1775; acts Mar. 15, 1934, 48 Stat., pp. 429-430, Jan. 11, 1934, 48 Stat., p. 313; Resolutions, June 18, 1934, 48 Stat., p. 1020-1021; Executive Order No. 6639, dated Mar. 10, 1934; act June 19, 1934, 48 Stat., p. 1061).

Estimate 1936, \$48,000,000 Appropriated 1935, \$37,450,520

\* Includes \$10,000,000 appropriated in the Emergency Appropriation Act, fiscal year 1935.

NOTE.—The Bureau of Industrial Alcohol was abolished and its functions transferred to the Bureau of Internal Revenue by Executive Order No. 6639, dated Mar. 10, 1934, effective May 10, 1934. Funds to administer these functions are included in this estimate for 1936.

Table with columns: By objects, Obligations (Estimate, 1936; Estimate, 1935; Actual, 1934), and sub-columns for Positions and Average Salary.

Collecting the Internal Revenue—Continued.

Table with columns: By objects, Obligations (Estimate, 1936; Estimate, 1935; Actual, 1934), and sub-columns for Positions and Average Salary.

Collecting the Internal Revenue—Continued.

By objects	Obligations					
	Estimate, 1936		Estimate, 1935		Actual, 1934	
	Posi- tions	Av. salary	Posi- tions	Av. salary	Posi- tions	Av. salary
<b>PERSONAL SERVICES, FIELD—continued</b>						
<b>Clerical, administrative, and fiscal service— Continued.</b>						
Grade 11. Intelligence agent.....	29	\$3,903	29	\$3,903	24	\$3,925
Supervisor of accounts and col- lections.....	15	4,347	15	4,347	15	4,347
Administrative officer.....	6	4,100	6	4,100	6	4,100
Assistant supervisor.....	1	4,000	1	4,000	1.2	3,967
Investigator.....	11	4,255	11	4,255	1.6	3,975
Field office inspector.....	16	4,000	16	4,000	1.4	4,074
District supervisor.....					0.2	4,000
Inspector.....					1	3,920
Grade 10. Deputy collector (office).....	45	3,638	45	3,638	44	3,641
Deputy collector (field).....	54	3,611	54	3,611	53	3,613
Internal revenue agent.....	1	3,500	1	3,500	1	3,500
Intelligence agent.....	29	3,541	29	3,541	24	3,550
Supervisor of accounts and col- lections.....	8	3,888	8	3,888	8	3,888
Internal revenue agent (sales and miscellaneous taxes).....	1	4,000	1	4,000	1	4,000
Junior administrative officer.....	19	3,711	19	3,711	19	3,711
Investigator.....	45	3,720	45	3,720	8.6	3,678
Plant control inspector.....	6	3,600	6	3,600	1.2	3,600
Inspector.....	6	3,500	6	3,500	1.2	3,600
Storekeeper-gager.....	2	3,500	2	3,500		
Assistant supervisor.....					0.2	3,500
Grade 9. Deputy collector (office).....	32	3,438	32	3,438	29	3,376
Deputy collector (field).....	82	3,352	82	3,352	8	3,513
Internal revenue agent.....	1145	3,393	816	3,478	799	3,426
Intelligence agent.....	28	3,225	28	3,225	18	3,239
Accountant and auditor.....	4	3,400	4	3,400	4	3,400
Senior administrative assistant.....	19	3,489	19	3,489	18	3,459
Investigator.....	41	3,400	41	3,400	3.6	3,428
Inspector.....	8	3,350	8	3,350	6.6	3,258
Storekeeper-gager.....	2	3,200	2	3,200		
Grade 8. Deputy collector (office).....	80	3,115	80	3,115	77	3,071
Deputy collector (field).....	28	3,336	28	3,336	28	3,157
Intelligence agent.....	36	2,931	36	2,931	6	2,917
Internal revenue agent (sales and miscellaneous taxes).....	1	3,000	1	3,000	1	3,000
Administrative assistant.....	59	3,083	59	3,083	48.4	3,100
Investigator.....	52	3,012	52	3,012	37.4	2,994
Plant control inspector.....	41	2,900	41	2,900	5.6	2,900
Inspector.....	12	2,925	12	2,925	0.4	3,050
Storekeeper-gager.....	3	2,900	3	2,900		
Grade 7. Deputy collector (office).....	77	2,727	77	2,727	74	2,732
Deputy collector (field).....	53	2,842	53	2,842	51	2,851
Internal revenue agent.....	1096	2,704	889	2,827	670	2,840
Internal revenue agent (sales and miscellaneous taxes).....	3	2,767	3	2,767	3	2,767
Assistant accountant and auditor.....	95	2,688	95	2,688	95	2,636
Junior administrative assistant.....	46	2,861	46	2,861	47.6	2,904
Investigator.....	1,264	2,603	1,302	2,603	47.2	2,632
Inspector.....	263	2,603	601	2,602	187.2	2,601
Grade 6. Deputy collector (office).....	49	2,469	49	2,469	45	2,480
Deputy collector (field).....	140	2,556	140	2,556	138	2,559
Internal revenue agent.....	1	2,400	1	2,400	1	2,400
Principal clerk.....	56	2,563	56	2,563	40.6	2,607
Chief stenographer.....	3	2,333	3	2,333	0.2	2,440
Investigator.....					74.2	2,326
Storekeeper-gager.....					1.2	2,500
Grade 5. Deputy collector (office).....	200	2,218	200	2,218	193	2,226
Deputy collector (field).....	232	2,266	232	2,266	232	2,266
Senior accounting and audit- ing assistant.....	2	2,250	2	2,250	2	2,250
Senior clerk.....	221	2,316	221	2,316	192.4	2,318
Head stenographer.....	23	2,183	23	2,183	9	2,280
Senior clerk-stenographer.....	15	2,333	15	2,333	15	2,333
Stamp agent (reimbursable).....	1	2,000	1	2,000	1	2,000
Storekeeper-gager.....	1,193	2,075	778	2,115	126	2,129
Grade 4. Deputy collector (office).....	341	1,880	341	1,880	280	1,898
Deputy collector (field).....	1,049	1,809	1,109	1,829	889	1,836
Clerk.....	367	1,981	367	1,981	245.2	1,982
Principal stenographer.....	43	1,909	43	1,909	23.4	1,939
Clerk-stenographer.....	28	2,031	28	2,031	28	2,031
Head operator, office devices.....	4	1,980	4	1,980	4	1,980
Investigator.....	4	1,860	4	1,860	0.8	1,860
Grade 3. Deputy collector (office).....	512	1,730	512	1,730	409	1,720
Assistant clerk.....	362	1,796	362	1,796	306.2	1,796
Head typist.....	2	1,740	2	1,740	2	1,740
Senior stenographer.....	285	1,725	285	1,725	127.6	1,778
Assistant clerk-stenographer.....	24	1,893	24	1,893	24	1,851
Assistant clerk-typist.....	4	1,725	4	1,725	4	1,725
Senior operator, office devices.....	51	1,791	51	1,791	48.6	1,799
Photographer.....	2	1,800	2	1,800	0.4	1,800
Grade 2. Deputy collector (office).....	566	1,515	616	1,524	605	1,525
Junior clerk.....	229	1,637	229	1,637	175.6	1,661
Senior typist.....	222	1,528	222	1,528	135	1,583
Junior stenographer.....	463	1,507	198	1,598	96.4	1,615
Junior clerk-typist.....	21	1,537	21	1,537	5.4	1,529
Junior clerk-stenographer.....	3	1,680	3	1,680	3	1,680
Junior operator, office devices.....	29	1,585	29	1,585	26.2	1,600
Junior laboratory assistant.....	1	1,500	1	1,500	0.2	1,500
Grade 1. Deputy collector (office).....	149	1,359	149	1,359	146	1,361
Underclerk.....	7	1,380	7	1,380	6.2	1,388
Junior typist.....	2	1,440	2	1,440	2	1,440
Underoperator, office devices.....	3	1,460	3	1,460	3	1,460
<b>Custodial service:</b>						
Grade 8. Principal mechanic.....	1	2,300	1	2,300	0.2	2,300
Grade 6. Deputy collector (office).....	1	1,680	1	1,680	1	1,680
Mechanic.....	1	1,680	1	1,680	0.2	1,680
Grade 5. Junior mechanic.....	11	1,653	11	1,653	2.2	1,652

Collecting the Internal Revenue—Continued.

By objects	Obligations					
	Estimate, 1936		Estimate, 1935		Actual, 1934	
	Posi- tions	Av. salary	Posi- tions	Av. salary	Posi- tions	Av. salary
<b>PERSONAL SERVICES, FIELD—continued</b>						
<b>Custodial service—Continued.</b>						
Grade 4. Senior guard.....	5	\$1,452	5	\$1,452	1.8	\$1,500
Undermechanic.....	5	1,488	5	1,488	1	1,488
Grade 3. Deputy collector (office).....	4	1,245	4	1,245	4	1,245
Messenger.....	13	1,329	13	1,329	9	1,349
Senior laborer.....	7	1,260	7	1,260	2.2	1,304
Guard.....	1	1,200	1	1,200	0.2	1,200
Grade 2. Assistant messenger.....	21	1,154	21	1,154	5.2	1,138
Total permanent, field.....	1,311		12,439		8,336.2	
Deduct lapses and administrative furloughs.....		33,943,380		31,767,580		21,813,103
Net permanent, field.....		575,000		1,590,000		2,256,107
Temporary employees, field.....		33,368,380		30,177,580		19,556,996
All personal services, field.....		205,000		180,000		190,926
Total, departmental and field.....		33,573,380		30,357,580		19,747,922
Deduct subsistence and quarters furnished.....		43,161,420		39,877,460		27,779,343
Deduct legislative reductions.....		43,161,420		39,877,460		27,779,343
01 Personal services (net).....		43,161,420		37,883,585		26,429,824
1,311						
<b>OTHER OBLIGATIONS</b>						
0132 Witness fees.....		40,500		40,500		40,304
0150 Special and miscellaneous payments for personal services.....		112,000		112,000		33,611
02 Supplies and materials.....		227,000		227,000		81,251
03 Subsistence and support of persons (prisoners).....		1,000		1,000		415
04 Subsistence and care of animals, and storage and care of vehicles (service).....		53,100		46,600		9,930
05 Communication service.....		249,050		241,100		186,235
06 Travel expenses.....		3,297,030		3,084,210		1,527,608
07 Transportation of things (service).....		31,300		31,300		16,715
08 Stenographic work and photographing.....		7,560		7,559		8,115
09 Advertising and publication of notices (service).....		3,400		3,400		977
10 Furnishing of heat, light, power, water, and electricity (service).....		8,250		8,250		8,108
11 Rents.....		375,250		339,950		335,513
12 Repairs and alterations.....		84,750		170,000		27,064
13 Special and miscellaneous current ex- penses.....		25,250		25,250		5,715
30 Equipment.....		323,140		224,140		114,841
Total other obligations.....		4,838,580		4,562,259		2,396,402
Grand total obligations.....		48,000,000		42,445,844		28,826,226
Received by transfer from—						
Bureau of Industrial Alcohol.....				-4,086,974		-984,399
Department of Justice.....						-600,000
Transferred to "Pay and allowances, Coast Guard".....						+30,000
Transferred to Procurement Division, Branch of Supply, Treasury Department.....						+2,340
Transferred to Department of Justice.....						+61,847
Net total obligations.....		48,000,000		38,391,210		27,303,674
Less pay restoration provided by sec. 21 (e) act Mar. 28, 1934.....				-1,993,875		
Estimated savings and unobligated balance.....				1,053,185		3,496,326
Total estimate or appropriation.....		48,000,000		37,450,520		30,800,000
<b>Agricultural Adjustment Administration, Bureau of Internal Revenue—</b>						
By objects	Obligations					
	Estimate, 1936		Estimate, 1935		Actual, 1934	
	Posi- tions	Av. salary	Posi- tions	Av. salary	Posi- tions	Av. salary
01 Personal services (net).....		\$4,200,000		\$4,200,000		\$1,910,477
0150 Special and miscellaneous payments for personal services.....		300		300		289
02 Supplies and materials.....		38,000		38,022		32,020
05 Communication service.....		15,000		15,000		6,110
06 Travel expenses.....		522,000		522,000		321,173
07 Transportation of things (service).....		6,000		6,000		5,198
08 Printing and binding.....		75,000		75,000		80,140
10 Furnishing of heat, light, power, water, and electricity (service).....		1,000		1,000		351
11 Rents.....		10,000		10,000		216
12 Repairs and alterations.....		15,700		2,500		792
13 Special and miscellaneous current ex- penses.....		2,000		1,000		342
30 Equipment.....		65,000		85,000		187,070
Total obligations.....		4,950,000		4,955,822		

Administration of Cotton Act of 1934, Bureau of Internal Revenue—

By objects	Obligations		
	Estimate, 1936	Estimate, 1935	Actual, 1934
01 Personal services (net).....	\$629,660	\$627,660	\$1,420
02 Supplies and materials.....	321,800	321,800	
05 Communication service.....	15,000	15,000	
06 Travel expenses.....	212,040	212,040	
07 Transportation of things (service).....	1,500	1,500	
08 Printing and binding.....	30,000	30,000	
11 Rents.....	25,000	25,000	
30 Equipment.....	15,000	15,580	
Total obligations.....	1,250,000	1,248,580	1,420
Received by transfer from Agricultural Adjustment Administration.....	-1,250,000	-1,248,580	-1,420
Total estimate or appropriation.....			

Administration of Tobacco Act of June 28, 1934—

By objects	Obligations		
	Estimate, 1936	Estimate, 1935	Actual, 1934
01 Personal services (net).....	\$172,930	\$172,930	
02 Supplies and materials.....	10,000	10,000	
05 Communication service.....	8,500	8,500	
06 Travel expenses.....	59,200	59,200	
07 Transportation of things (service).....	1,500	1,500	
08 Printing and binding.....	10,000	10,000	
30 Equipment.....	12,870	12,870	
Total obligations.....	275,000	275,000	
Received by transfer from Department of Agriculture.....	-275,000	-275,000	
Total estimate or appropriation.....			

Refunding Internal Revenue Collections—

Refunding [taxes illegally or erroneously collected] internal revenue collections: For refunding [taxes illegally or erroneously collected] internal revenue collections, as provided by law, including the payment of claims for the fiscal year [1935] 1936 and prior years and accounts arising under "Allowance or drawback (Internal Revenue)", "Redemption of stamps (Internal Revenue)", "Refunding legacy taxes, act March 30, 1928," and "Repayment of taxes on distilled spirits destroyed by casualty," [\$40,000,000] \$35,000,000: Provided, That a report shall be made to Congress by internal-revenue districts and alphabetically arranged of all disbursements hereunder in excess of \$500 as required by section 3 of the Act of May 29, 1928 (U. S. C., Supp. [VI] VII, title 26, sec. 1676), including the names of all persons and corporations to whom such payments are made, together with the amount paid to each (U. S. C., title 31, secs. 602, 711; U. S. C., Supp. VII, title 26, secs. 321-322, 325, 353, 510, 512, 577, 836 (a), 898, 1136, 1239, 1275 (b), 1424 (a)-(c), 1433, 1670-1671, 1676-1677; title 28, sec. 284; acts Mar. 30, 1928, 45 Stat., p. 398, sec. 2, Mar. 15, 1934, 48 Stat., p. 430; May 10, 1934, 48 Stat., pp. 751-752, secs. 321-322; June 26, 1934, 48 Stat., pp. 1225-1226).

Estimate 1936, **\$35,000,000** Appropriated 1935, **\$40,000,000**

NOTE.—The indefinite appropriations "Allowance or drawback (Internal Revenue)", "Redemption of stamps (Internal Revenue)", "Refunding legacy taxes, act Mar. 30, 1928", and "Repayment of taxes on distilled spirits destroyed by casualty" are repealed and converted into annual appropriations, effective July 1, 1935, by sec. 2, "Permanent Appropriation Repeal Act, 1934." Estimated amounts which will be required to pay accounts arising under these appropriations are consolidated with the estimate for "Refunding internal revenue collections" for the fiscal year 1936.

By objects	Obligations		
	Estimate, 1936	Estimate, 1935	Actual, 1934
5311 Refund of internal-revenue taxes, assessments, or deposits.....	\$52,972,934	\$39,000,000	\$45,820,318
1932 and 1933 appropriations obligated in 1934.....			-7,793,312
1934 appropriation obligated in 1935.....		-16,972,994	+16,972,994
1935 appropriation available in 1936.....	-17,972,934	+17,972,994	
Total estimate or appropriation.....	35,000,000	40,000,000	55,000,000

Additional Income Tax on Railroads in Alaska—

For the payment to the Treasurer of Alaska of an amount equal to the tax of 1 per centum collected on the gross annual income of all railroad corporations doing business in Alaska, on business done in Alaska, which tax is in addition to the normal income tax collected from such corporations on net income, the amount of such additional tax to be applicable to general Territorial purposes, \$4,700 (U. S. C., title 48, sec. 309; act June 26, 1934, 48 Stat., p. 1227, sec. 4).

Estimate 1936, **\$4,700** Appropriated 1935 (**\$7,500**)

NOTE.—Repealed as a special fund and annual appropriation authorized, effective July 1, 1935, by sec. 4, "Permanent Appropriation Repeal Act, 1934."

By objects	Obligations		
	Estimate, 1936	Estimate, 1935	Actual, 1934
5311 Refund of internal-revenue taxes, assessments, or deposits.....	\$4,700	\$4,700	\$2,240
Excess of estimates over obligations.....		+2,800	+8,760
Total estimate or appropriation.....	4,700	7,500	11,000

Total, Bureau of Internal Revenue, annual appropriations, general fund:

Estimate 1936, **\$83,004,700** Appropriated 1935, **\$77,450,520**

Indefinite appropriations:

Allowance or Drawback (Internal Revenue)—

[Indefinite appropriation to pay allowance or drawback on articles on which any internal duty or tax shall have been paid when said articles are exported] (U. S. C., Supp. VII, title 26, sec. 836 (a)).

Appropriated 1935, **\$103,000**

NOTE.—The indefinite appropriation "Allowance or drawback (Industrial Alcohol)" merged with indefinite appropriation "Allowance or drawback (Internal Revenue)", effective July 1, 1934, under authority contained in Executive Order No. 6639, dated Mar. 10, 1934, whereby functions of Bureau of Industrial Alcohol were transferred to Bureau of Internal Revenue, effective May 10, 1934.

Repealed as an indefinite appropriation and annual appropriation authorized, effective July 1, 1935, by sec. 2, "Permanent Appropriation Repeal Act, 1934", and consolidated with "Refunding internal revenue collections."

By objects	Obligations		
	Estimate, 1936	Estimate, 1935	Actual, 1934
5317 Drawbacks, internal revenue.....		\$278,000	\$50,542
Received by transfer from "Allowance or drawback (Industrial Alcohol)".....		-175,000	
Excess of estimates over obligations.....			+74,458
Total estimate or appropriation.....		103,000	125,000

Redemption of Stamps (Internal Revenue)—

[Indefinite appropriation of such sum of money as may be necessary to repay the amount or value paid for internal-revenue stamps which may have been spoiled, destroyed, or rendered useless or unfit for the purpose intended, or which, through mistake, may have been improperly or unnecessarily used] (U. S. C., title 31, sec. 711; U. S. C., Supp. VII, title 26, secs. 898, 1424 (a)-(c)).

Appropriated 1935, **\$1,000,000**

NOTE.—Repealed as indefinite appropriation and annual appropriation authorized, effective July 1, 1935, by sec. 2, "Permanent Appropriation Repeal Act, 1934", and consolidated with "Refunding internal revenue collections."

By objects	Obligations		
	Estimate, 1936	Estimate, 1935	Actual, 1934
5318 Redemption of stamps, internal revenue.....		\$1,600,000	\$1,479,237
Excess of obligations over estimates.....		-600,000	-379,237
Total estimate or appropriation.....		1,000,000	1,100,000



*Refunding Legacy Taxes, Act March 30, 1928—*

【Indefinite appropriation to refund any legacy taxes erroneously or illegally assessed or collected under the provisions of section 29 of the Act of June 13, 1898 (37 Stat., p. 240), the claim for which may be presented to the Commissioner of Internal Revenue not later than six months after the passage of the Act of March 30, 1928】 (act Mar. 30, 1928, 45 Stat., p. 398, sec. 2).

Appropriated 1935, \$4,000

NOTE.—Repealed as indefinite appropriation and annual appropriation authorized, effective July 1, 1935, by sec. 2, “Permanent Appropriation Repeal Act, 1934”, and consolidated with “Refunding internal revenue collections.”

By objects	Obligations		
	Estimate, 1936	Estimate, 1935	Actual, 1934
5311 Refund of internal revenue taxes, assessments or deposits.....		\$4,000	
Excess of estimates over obligations.....			+\$5,000
Total estimate or appropriation.....		4,000	5,000

*Refunding Moneys Erroneously Received and Covered (Internal Revenue)—*

【Indefinite appropriation to refund moneys received and covered into the Treasury before the payment of legal and just charges against same】 (U. S. C., title 31, sec. 711).

Appropriated 1935, \$500

NOTE.—Repealed as indefinite appropriation and annual appropriation authorized effective July 1, 1935, by sec. 18, “Permanent Appropriation Repeal Act, 1934.”

By objects	Obligations		
	Estimate, 1936	Estimate, 1935	Actual, 1934
5339 Refund of amount deposited before the payment of just and legal charges against the same.....		\$500	
Excess of estimates over obligations.....			+\$800
Total estimate or appropriation.....		500	800

Total, Bureau of Internal Revenue, permanent appropriations:

Appropriated 1935, \$1,107,500

Total, Bureau of Internal Revenue, general fund:

Estimate 1936, \$83,004,700      Appropriated 1935, \$78,558,020

Special fund:

*Additional Income Tax on Railroads in Alaska—*

Appropriated 1935, \$7,500

NOTE.—Repealed as a special fund and annual appropriation authorized, effective July 1, 1935, by sec. 4, “Permanent Appropriation Repeal Act, 1934.”

Trust funds:

*Philippine [Special] Trust Fund (Internal Revenue)—*

That \* \* \* all duties and taxes collected in the United States upon articles coming from the Philippine Archipelago and upon foreign vessels coming therefrom shall not be covered into the general fund of the Treasury of the United States, but shall be held as a separate fund and paid into the treasury of the Philippine Islands, to be used and expended for the government and benefit of said islands (act Mar. 8, 1902, 32 Stat., p. 54, sec. 4).

That there shall be levied, collected, and paid in the United States, upon articles, goods, wares, or merchandise coming into the United States from the Philippine Islands, a tax equal to the internal-revenue tax imposed in the United States upon the like articles, goods, wares, or merchandise of domestic manufacture \* \* \*: And provided further, That from and after the passage of

this Act all internal revenues collected in or for account of the Philippine Islands shall accrue intact to the general government thereof and be paid into the insular treasury (U. S. C., Supp. VII, title 19, sec. 1301; act June 26, 1934, 48 Stat., p. 1233).

Estimate 1936, \$500,000      Appropriated 1935, \$315,000

NOTE.—Repealed as special fund and authorized as trust fund, effective July 1, 1935, by sec. 20, “Permanent Appropriation Repeal Act, 1934”, and moneys accruing thereto are specifically appropriated for disbursement in compliance with the terms of the trust.

By objects	Obligations		
	Estimate, 1936	Estimate, 1935	Actual, 1934
5311 Refund of internal-revenue taxes, assessments, or deposits.....	\$500,000	\$500,000	\$482,049
Excess of obligations over estimates.....		—185,000	—132,049
Total estimate or appropriation.....	500,000	315,000	350,000

*Puerto Rico Trust Fund (Internal Revenue)—*

Taxes collected under the internal-revenue laws of the United States on articles produced in Puerto Rico and transported to the United States or consumed in the island shall be covered into the treasury of Puerto Rico (U. S. C., Supp. VII, title 26, sec. 1480; act of June 26, 1934, 48 Stat., pp. 1224–1226).

By objects	Obligations		
	Estimate, 1936	Estimate, 1935	Actual, 1934
5311 Refund of internal revenue taxes, assessments, or deposits.....		\$1,663	
Excess of obligations over estimates.....		—1,663	
Total estimate or appropriation.....			

*Philippine Trust Fund, Internal Revenue, Coconut Oil Tax (Trust Fund)—*

There is hereby imposed upon the first domestic processing of coconut oil, sesame oil, palm oil, palm kernel oil, or sunflower oil, or of any combination or mixture containing a substantial quantity of any one or more of such oils with respect to any of which oils there has been no previous first domestic processing, a tax of 3 cents per pound, to be paid by the processor. There is hereby imposed (in addition to the tax imposed by the preceding sentence) a tax of 2 cents per pound, to be paid by the processor, upon the first domestic processing of coconut oil or of any combination or mixture containing a substantial quantity of coconut oil with respect to which oil there has been no previous first domestic processing, except that the tax imposed by this sentence shall not apply when it is established, in accordance with regulations prescribed by the Commissioner with the approval of the Secretary, that such coconut oil (whether or not contained in such a combination or mixture), (A) is wholly the production of the Philippine Islands or any other possession of the United States, or (B) was produced wholly from materials the growth or production of the Philippine Islands or any other possession of the United States, or (C) was brought into the United States on or before the 30th day after the date of enactment of this Act, or produced from materials brought into the United States on or before the thirtieth day after the date of enactment of this Act, or (D) was purchased under a bona fide contract entered into prior to April 26, 1934, or produced from materials purchased under a bona fide contract entered into prior to April 26, 1934. All taxes collected under this section with respect to coconut oil wholly of Philippine production or produced from materials wholly of Philippine growth or production, shall be held as a separate fund and paid to the treasury of the Philippine Islands, but if at any time the Philippine government provides by any law for any subsidy to be paid to the producers of copra, coconut oil, or allied products, no further payments to the Philippine treasury shall be made under this subsection. For the purposes of this section the term “first domestic processing” means the first use in the United States, in the manufacture or production of an article intended for sale, of the article with respect to which the tax is imposed, but does not include the use of palm oil in the manufacture of tin plate (act May 10, 1934, 48 Stat., p. 763, sec. 602½ (a)).

Estimate 1936, \$15,000,000

*Philippine Trust Fund, Internal Revenue, Coconut Oil Tax (Trust Fund)—Continued.*

By objects	Obligations		
	Estimate, 1936	Estimate, 1935	Actual, 1934
5311 Refund of internal revenue taxes, assessments, or deposits.....	\$15,000,000	\$15,000,000	-----
Excess of obligations over estimate.....		-15,000,000	-----
Total estimate or appropriation.....	15,000,000	-----	-----

Total, Bureau of Internal Revenue, trust funds:

Estimate 1936, **\$15,500,000**

Total, Bureau of Internal Revenue, general, special, and trust funds:

Estimate 1936, **\$98,504,700**      Appropriated 1935, **\$78,880,520**

**BUREAU OF INDUSTRIAL ALCOHOL**

*Salaries and Expenses Bureau of Industrial Alcohol—*

Salaries and expenses: For expenses to administer the applicable provisions of the National Prohibition Act as amended and supplemented (U. S. C., title 27) and internal revenue laws, pursuant to the Act of March 3, 1927 (U. S. C., Supp. VI, title 5, secs. 281-281e), and the Act of May 27, 1930 (U. S. C., Supp. VI, title 27, secs. 103-108), and the provisions of the Act of March 22, 1933 (48 Stat., 16), as amended, and the "Liquor Taxing Act of 1934," approved January 11, 1934, including the employment of executive officers, attorneys, inspectors, chemists, assistant chemists, supervisors, storekeeper-gaugers, clerks, messengers, and other necessary employees in the field and in the Bureau of Industrial Alcohol in the District of Columbia, to be appointed as authorized by law; the securing of evidence of violations of the Acts; the cost of chemical analyses made by others than employees of the United States and expenses incident to such chemists testifying when necessary; the purchase of such supplies, equipment, mechanical devices, laboratory supplies, books, and such other expenditures as may be necessary in the several field offices; cost of acquisition and maintenance of automobiles delivered to the Secretary of the Treasury for use in administration of the law under his jurisdiction; hire, maintenance, repair, and operation of motor-propelled or horse-drawn passenger-carrying vehicles when necessary, for official use in field work; and for rental of necessary quarters; in all, \$4,086,974, of which amount not to exceed \$280,119 may be expended for personal services in the District of Columbia: *Provided*, That for purpose of concentration, upon the initiation of the Commissioner of Industrial Alcohol and under regulations prescribed by him, distilled spirits may be removed from any internal-revenue bonded warehouse to any other such warehouse, and may be bottled in bond in any such warehouse before or after payment of the tax, and the commissioner shall prescribe the form and penal sum of bond covering distilled spirits in internal-revenue bonded warehouses and in transit between such warehouses] (U. S. C., title 27, U. S. C., Supp. VII, title 5, secs. 281-281e; title 26, secs. 38a-38d; title 27, secs. 42, 101-108; act Mar. 15, 1934, 48 Stat., p. 430).

Annual appropriation, general fund:

Appropriated 1935, **\$4,086,974**

NOTE.—The Bureau of Industrial Alcohol was abolished and its functions transferred to the Bureau of Internal Revenue, effective May 10, 1934, by Executive Order No. 6639, dated Mar. 10, 1934.

By objects	Obligations		
	Estimate, 1936	Estimate, 1935	Actual, 1934
<b>PERSONAL SERVICES, DEPARTMENTAL</b>	Posi- Av. tions salary	Posi- Av. tions salary	Posi- Av. tions salary
Professional and scientific service:			
Grade 6. Senior scientist.....			0.8 \$6,000
Grade 5. Attorney.....			0.8 5,600
Grade 5. Associate scientist.....			1.6 5,100
Grade 4. Scientist.....			3.2 4,900
Grade 4. Attorney.....			4 4,000
Grade 3. Associate attorney.....			0.8 3,800
Grade 3. Associate scientist.....			1.6 3,350
Grade 2. Assistant chemist.....			2.4 3,466
Grade 1. Junior scientist.....			0.8 2,900
			0.8 2,100

*Salaries and Expenses, Bureau of Industrial Alcohol—Continued.*

By objects	Obligations					
	Estimate, 1936		Estimate, 1935		Actual, 1934	
	Posi- tions	Av. salary	Posi- tions	Av. salary	Posi- tions	Av. salary
<b>PERSONAL SERVICES, DEPARTMENTAL—CON.</b>						
Clerical, administrative, and fiscal service:						
Grade 15. Executive officer.....					0.8	\$8,000
Grade 14. Executive officer.....					1.6	6,500
Grade 12. Administrative officer.....					0.8	4,600
Grade 11. Administrative officer.....					0.8	4,000
Grade 9. Senior administrative assistant.....					2.4	3,200
Grade 8. Administrative assistant.....					0.8	3,300
Grade 7. Junior administrative assistant.....					1.6	2,800
Grade 6. Principal clerk.....					13.6	2,382
Grade 5. Senior clerk.....					15.2	2,230
Senior clerk-stenographer.....					1.6	2,100
Grade 4. Clerk.....					13.6	1,918
Clerk-stenographer.....					1.6	1,950
Office draftsman.....					0.8	1,860
Stenographer.....					2.4	1,800
Grade 3. Assistant clerk.....					6.4	1,774
Senior stenographer.....					11.2	1,734
Assistant clerk-stenographer.....					2.4	1,789
Grade 2. Junior clerk.....					2.4	1,520
Junior clerk-typist.....					12.8	1,460
Junior operator, office devices.....					2.4	1,639
Junior stenographer.....					3.2	1,570
Junior typist.....					0.8	1,620
Grade 1. Underclerk.....					1.6	1,440
Custodial service:						
Grade 3. Messenger.....					5.6	1,374
Total permanent, departmental.....					123.2	290,583
Deduct lapses and administrative furlough.....						57,469
All personal services, departmental.....						233,114
<b>PERSONAL SERVICES, FIELD</b>						
Professional service:						
Grade 5. Senior attorney.....					0.8	4,600
Grade 4. Attorney.....					4.0	4,175
Chemist.....					7.2	3,800
Grade 3. Associate attorney.....					4.0	3,380
Associate chemist.....					6.4	3,225
Grade 2. Assistant attorney.....					2.4	2,755
Assistant chemist.....					5.6	2,742
Grade 1. Junior chemist.....					4.8	2,166
Subprofessional service:						
Grade 6. Associate laboratorian.....					0.8	2,000
Grade 4. Associate laboratorian.....					0.8	1,740
Clerical, administrative, and fiscal service:						
Grade 13. Supervisor.....					3.2	6,200
Chief administrative officer.....					1.6	5,600
Grade 12. Assistant supervisor (permissive).....					2.4	5,066
Supervisor.....					2.4	5,133
Field office inspector.....					0.8	4,600
Head administrative officer.....					1.6	4,600
Grade 11. Assistant supervisor (permissive).....					4.8	3,967
Field office inspector.....					4.8	4,120
Supervisor.....					0.8	4,000
Inspector.....					4	3,920
Grade 10. Inspector (plant control).....					4.8	3,600
Chief inspector.....					4.8	3,600
Assistant supervisor.....					0.8	3,500
Investigator.....					2.4	3,644
Grade 9. Inspector (charge bonded accounts).....					2.4	3,366
Chief inspector.....					2.4	3,433
Chief clerk.....					0.8	3,200
Inspector.....					21.6	3,222
Clerk.....					3.2	3,400
Grade 8. Chief clerk.....					0.8	3,200
Inspector, plant control.....					22.4	2,900
Inspector (charge bonded accounts).....					1.6	3,050
Grade 7. Inspector (charge bonded accounts).....					0.8	2,800
Investigator.....					0.8	2,600
Inspector.....					748	2,601
Chief clerk.....					2.4	2,933
Clerk.....					5.6	2,643
Grade 6. Clerk.....					12.8	2,444
Storekeeper-gauger.....					4.8	2,500
Grade 5. Storekeeper-gauger.....					504	2,129
Senior stenographer.....					6.4	2,140
Senior clerk.....					44.8	2,173
Grade 4. Stenographer.....					9.6	1,905
Clerk.....					50.4	1,924
Clerk-typist.....					2.4	1,920
Grade 3. Assistant clerk.....					95.2	1,696
Stenographer.....					40.8	1,659
Telephone operator.....					2.4	1,620
Grade 2. Junior clerk.....					52.8	1,519
Junior operator, office devices.....					3.2	1,440
Junior clerk-typist.....					9.6	1,490
Junior laboratory assistant.....					0.8	1,500
Telephone operator.....					1.6	1,440
Junior stenographer.....					14.4	1,506
Custodial service:						
Grade 6. Mechanic.....					0.8	1,680
Grade 5. Mechanic.....					1.6	1,800
Grade 3. Unskilled laborer.....					0.8	1,240
Messenger.....					2.4	1,282
Guard.....					0.8	1,200

Salaries and Expenses, Bureau of Industrial Alcohol—Continued.

By objects	Obligations		
	Estimate, 1936	Estimate, 1935	Actual, 1934
<b>PERSONAL SERVICES, FIELD—continued</b>			
Custodial service—Continued.			
Grade 2. Messenger.....			8.8 \$1,080
Total permanent, field.....			1,760 4,152,088
Deduct lapses and administrative furloughs.....			1,770,303
Net permanent, field.....			2,381,785
Temporary employees, field.....			2,000
All personal services, field.....			2,383,785
Total, departmental and field.....			2,616,899
Deduct legislative reductions.....			188,742
01 Personal services (net).....			2,428,157
<b>OTHER OBLIGATIONS</b>			
0150 Salaries of special employees and compensation paid informers for information furnished under contract, written or oral.....			2,787
0200 Stationery and office supplies.....			1,986
0220 Scientific and educational supplies.....			2,083
0236 Gasoline and lubricants for Government-owned motor vehicles, vessels, and aircraft.....			15,350
0280 Sundry supplies, ice, etc.....			5,548
04 Storage of Government-owned motor vehicles, vessels, and aircraft.....			3,990
6500 Telegraph service.....			1,239
0510 Telephone service, tolls, etc.....			12,722
063 Transportation requests.....			32,486
064 Subsistence and travel expenses.....			104,835
0604 Auto hire or fare.....			486
070 Transportation of things.....			3,243
10 Heat, light, power, etc.....			1,200
1100 Rent of space, per annum basis.....			57,153
1110 Rent of miscellaneous equipment.....			367
12 Repairs and alterations to buildings.....			920
1280 Repairs, etc., to Government-owned vehicles, vessels, etc.....			10,202
1381 Purchase of evidence.....			889
3010 Furniture, fixtures, etc.....			2,958
Total other obligations.....			260,444
Grand total obligations.....			2,688,601
Transferred to—			
Internal Revenue.....		+\$4,086,974	+984,399
Secret Service Division.....			+29,320
Bureau of Budget.....			+21,850
Office of Secretary.....			+21,830
Net total obligations.....		4,086,974	3,746,000
Estimated savings and unobligated balance.....			254,000
Total estimate or appropriation.....		4,086,974	4,000,000

Indefinite appropriation:

Allowance or Drawback (Industrial Alcohol)—

[Indefinite appropriation to pay allowance or drawback on internal-revenue tax paid on distilled spirits used in the manufacture of flavoring extracts, medicinal or toilet preparations exported] (U. S. C., Supp. VII, title 26, sec. 1239).

Appropriated 1935, \$175,000

NOTE.—The indefinite appropriation "Allowance or drawback (Industrial Alcohol)" was consolidated with indefinite appropriation "Allowance or drawback (Internal Revenue)", effective July 1, 1934, under authority contained in Executive Order No. 6639, dated Mar. 10, 1934, whereby functions of Bureau of Industrial Alcohol were transferred to Bureau of Internal Revenue, effective May 10, 1934.

By objects	Obligations		
	Estimate, 1936	Estimate, 1935	Actual, 1934
5310 Refund (allowance or drawback).....			\$53,744
Transferred to "Allowance or Drawback (Internal Revenue)".....		+\$175,000	
Unobligated balance.....			+36,256
Total estimate or appropriation.....		175,000	90,000

Total, Bureau of Industrial Alcohol, general fund:

Appropriated 1935, \$4,261,974

BUREAU OF NARCOTICS

Salaries and Expenses, Bureau of Narcotics—

Salaries and expenses: For expenses to enforce the Act of December 17, 1914 (U. S. C., title 26, sec. 211), as amended by the Revenue Act of 1918 (U. S. C., title 26, secs. 691-708), the Act approved February 9, 1909, as amended by the Act of May 26, 1922 (U. S. C., title 21, secs. 171-184), known as the Narcotic Drugs Import and Export Act, pursuant to the Act of March 3, 1927 (U. S. C., Supp. [VI] VII, title 5, secs. 281-281e), and the Act of June 14, 1930 (U. S. C., Supp. [VI] VII, title 5, secs. 282-282c), including the employment of executive officers, attorneys, agents, inspectors, chemists, supervisors, clerks, messengers, and other necessary employees in the field and in the Bureau of Narcotics in the District of Columbia, to be appointed as authorized by law; the securing of evidence of violations of the Acts; the costs of chemical analyses made by others than employees of the United States; the purchase of such supplies, equipment, mechanical devices, books, and such other expenditures as may be necessary in the several field offices; cost incurred by officers and employees of the Bureau of Narcotics in the seizure, storage, and disposition of property under the internal revenue laws when the same is disposed of under section 3460, Revised Statutes (U. S. C., title 26, sec. 1193); purchase (not to exceed \$7,500), exchange, hire, maintenance, repair, and operation of motor-propelled or horse-drawn passenger-carrying vehicles when necessary for official use in field work; purchase of arms and ammunition; and for rental of necessary quarters in the District of Columbia and elsewhere; in all, [\$1,244,899] \$1,249,470, of which amount not to exceed [\$183,942] \$187,080 may be expended for personal services in the District of Columbia: *Provided*, That the Secretary of the Treasury may authorize the use by narcotic agents of motor vehicles confiscated under the provisions of the Act of March 3, 1925 (U. S. C., title 27, sec. 43), as amended, and to pay the cost of acquisition, maintenance, repair, and operation thereof: *Provided further*, That not exceeding \$10,000 may be expended for the collection and dissemination of information and appeal for law observance and law enforcement, including cost of printing, purchase of newspapers, and other necessary expenses in connection therewith and not exceeding \$1,500 for attendance at meetings concerned with the work of the Bureau of Narcotics: *Provided further*, That moneys expended from this appropriation for the purchase of narcotics and subsequently recovered shall be deposited in the Treasury to the credit of the appropriation for enforcement of the narcotic Acts current at the time of the deposit (U. S. C., title 21, secs. 171-184; title 26, secs. 211, 691-708; title 27, sec. 43; U. S. C., Supp. VII, title 5, secs. 281-281e, 282-282c; title 31, sec. 529a; act Mar. 15, 1934, 48 Stat. p. 431).

Annual appropriation, general fund:

Estimate 1936, \$1,249,470      Appropriated 1935, \$1,244,899

By objects	Obligations		
	Estimate, 1936	Estimate, 1935	Actual, 1934
<b>PERSONAL SERVICES, DEPARTMENTAL</b>			
<b>Professional service:</b>			
Grade 5. Legal advisor, Narcotic Control Board.....	1 \$4,600	1 \$4,600	1 \$4,600
Grade 4. Chief, Administrative and Legal Division.....	1 3,800	1 3,800	1 3,800
Chief, Legal Division.....			1 3,800
Grade 3. Assistant chief of division.....	1 3,200	1 3,200	1 3,200
Grade 2. Law clerk.....	2 2,600	2 2,600	2 2,600
<b>Subprofessional service:</b>			
Grade 4. Nurse.....			1 1,620
<b>Clerical, administrative, and fiscal service:</b>			
Grade 15. Commissioner of Narcotics.....	1 9,000	1 9,000	1 9,000
Grade 14. Deputy Commissioner of Narcotics.....	1 7,000	1 7,000	1 6,500
Grade 11. Chief clerk.....			1 4,600
Grade 9. Senior administrative assistant.....	1 3,400	1 3,400	1 3,400
Grade 7. Junior administrative assistant.....	2 2,750	2 2,750	2 2,750
Grade 6. Principal clerk.....	5 2,380	5 2,380	5 2,400
Secretary to the Commissioner.....	1 2,300	1 2,300	1 2,400
Grade 5. Senior clerk.....	10 2,020	10 2,020	12 2,017
Secretary to Deputy Commissioner.....	1 2,200	1 2,200	1 2,200
Grade 4. Clerk.....	10 1,914	10 1,914	10 1,914
Clerk-stenographer.....	1 1,800	1 1,800	1 1,800
Principal stenographer.....	1 1,980	1 1,980	2 1,980
Grade 3. Assistant clerk.....	13 1,717	13 1,717	15 1,704
Assistant clerk-stenographer.....	2 1,710	2 1,710	2 1,710
Senior stenographer.....	2 1,800	2 1,800	2 1,800
Grade 2. Junior clerk.....	20 1,569	20 1,569	20 1,569
Junior clerk-typist.....	2 1,470	2 1,470	2 1,470
Junior stenographer.....	6 1,600	6 1,600	6 1,600

Salaries and Expenses, Bureau of Narcotics—Continued.

By objects	Obligations					
	Estimate, 1936		Estimate, 1935		Actual, 1934	
	Posi- tions	Av. salary	Posi- tions	Av. salary	Posi- tions	Av. salary
<b>PERSONAL SERVICES, DEPARTMENTAL—continued</b>						
Clerical, administrative, and fiscal service—Continued.						
Grade 2. Junior operator, office devices.....	3	\$1,480	3	\$1,480	3	\$1,480
Senior typist.....	2	1,530	2	1,530	2	1,530
Grade 1. Underclerk.....	1	1,260	1	1,260	1	1,260
Custodial service:						
Grade 4. Head messenger.....	1	1,440	1	1,440	1	1,440
Grade 3. Messenger.....	2	1,200	2	1,200	3	1,200
Total permanent, departmental.....	93	187,081	93	187,081	103	209,624
Deduct lapses and administrative furloughs.....		1		1		14,875
Net permanent, departmental.....		187,030		187,080		194,749
<b>PERSONAL SERVICES, FIELD</b>						
Professional service:						
Grade 3. Chemist in charge.....					1	3,700
Grade 1. Junior chemist.....	1	2,000	1	2,000	1	2,000
Clerical, administrative, and fiscal service:						
Grade 12. Field supervisor.....	1	4,600	1	4,600	1	4,600
Field office inspector.....					1	4,600
Chief, Division of Foreign Control.....					1	4,600
Special employee.....	1	4,600	1	4,600	1	4,600
District supervisor.....	13	4,600	13	4,600	13	4,947
Grade 11. Field office inspector.....	1	4,000	1	4,000	1	4,000
District supervisor.....	2	3,800	2	3,800	2	3,800
Assistant district supervisor.....					3	3,867
Administrative officer.....	1	3,800	1	3,800	1	3,800
Grade 10. Assistant district supervisor.....	10	3,500	10	3,500	5	3,540
Special agent.....	1	3,500	1	3,500	1	3,500
Special employee (foreign control).....	1	3,900	1	3,900	1	3,900
Narcotic agent.....	5	3,500	5	3,500	4	3,500
Grade 9. Assistant district supervisor.....	2	3,200	2	3,200	2	3,200
Special agent.....	1	3,200	1	3,200	1	3,200
Grade 8. Assistant district supervisor.....	1	3,500	1	3,500	1	3,500
Special agent.....	1	3,200	1	3,200	1	3,200
Special employee (foreign control).....	1	3,000	1	3,000	1	3,000
Administrative assistant.....					1	3,000
Narcotic inspector.....	8	3,125	8	3,125	12	3,075
Narcotic agent.....	18	3,094	18	3,094	26	3,123
Narcotic agent (vacancies).....	7	3,000	7	3,000		
Grade 7. Narcotic agent.....	1	2,600	1	2,600	1	2,600
Grade 6. Special employee (foreign control):						
Principal clerk.....	1	2,600	1	2,600	1	2,800
Narcotic inspector.....	55	2,447	55	2,447	52	2,515
Narcotic agent.....	138	2,461	138	2,461	132	2,529
Grade 4. Special employee (foreign control):						
Clerk.....	11	1,882	11	1,882	2	1,920
Grade 3. Assistant clerk.....	15	1,680	15	1,680	11	1,895
Grade 2. Junior clerk.....	15	1,460	15	1,460	17	1,684
Grade 1. Underclerk.....	1	1,500	1	1,500	1	1,475
Custodial service:						
Grade 4. Mechanic.....	1	1,500	1	1,500	1	1,500
Total permanent, field.....	316	822,197	316	822,197	317	848,056
Deduct lapses and administrative furloughs.....		81,029		19,899		85,128
Net permanent, field.....		741,168		802,298		762,928
Temporary employees, field.....		27,000		27,000		16,637
All personal services, field.....		768,168		829,298		779,565
Total, departmental and field.....		955,248		1,016,378		974,314
Deduct legislative reductions.....				49,469		124,030
Total cash paid salaries and wages.....		955,248		966,909		850,284
Deduct amount included in objects below.....		7,000		7,000		6,560
01 Personal services (net).....		948,248		959,909		843,724
<b>OTHER OBLIGATIONS</b>						
02 Supplies and materials.....		18,300		14,800		14,526
04 Storage and care of vehicles (service).....		2,000		2,000		4,887
05 Communication service.....		11,950		10,650		9,977
06 Travel expenses.....		126,105		111,511		81,572
07 Transportation of things.....		750		750		743
10 Furnishing heat, light, power, etc. (service).....						83
11 Rents.....		29,897		2,160		5,216
12 Repairs and alterations.....		13,900		11,900		10,818
13 Special and miscellaneous current expenses.....		92,020		81,020		44,545
30 Equipment.....		6,300		3,300		3,396
Total other obligations.....		301,222		238,091		175,763
Net total obligations.....		1,249,470		1,198,000		1,019,487
Transferred to "Pay and allowances, Coast Guard".....				+2,000		
Estimated savings and unobligated balance.....				44,899		380,513
Total estimate or appropriation.....		1,249,470		1,244,899		1,400,000

Salaries and Expenses, Bureau of Narcotics—Continued

By activities or projects	Obligations		
	Estimate, 1936	Estimate, 1935	Actual, 1934
1. Narcotic investigations.....	\$1,002,073	\$988,702	\$818,122
2. General administration.....	127,057	94,059	93,517
3. Limiting manufacture to medical needs.....	19,880	19,036	12,651
4. Control of distribution.....	74,320	70,604	67,872
5. Foreign control.....	16,140	15,599	18,747
6. Dissemination of information.....	10,000	10,000	8,578
Total.....	1,249,470	1,198,000	1,019,487

Payments to Officers and Employees of the United States in Foreign Countries Due to Appreciation of Foreign Currencies (Treasury, Narcotics)—

By objects	Obligations		
	Estimate, 1936	Estimate, 1935	Actual, 1934
01 Personal services.....		\$8,316	\$3,184
1935 appropriation obligated in 1934.....		+3,184	-3,184
Received by transfer from appropriation under above title.....		-11,500	
Total estimate or appropriation.....			

COAST GUARD

Salaries, Office of Coast Guard—

Office of the commandant: For personal services in the District of Columbia, \$300,000 (act Mar. 15, 1934, 48 Stat., p. 431).

NOTE.—This appropriation consolidated under title "General expenses, Coast Guard."

The services of skilled draftsmen and such other technical services as the Secretary of the Treasury may deem necessary may be employed only in the office of the Coast Guard in connection with the construction and repair of Coast Guard vessels and boats, to be paid from the appropriation "Repairs to Coast Guard vessels": Provided, That the expenditures on this account for the fiscal year 1935 shall not exceed \$10,890. A statement of the persons employed hereunder, their duties, and the compensation paid to each shall be made to Congress each year in the Budget (act Mar. 15, 1934, 48 Stat., p. 431).

For every expenditure requisite for and incident to the authorized work of the Coast Guard, including the expense of maintenance, repair, and operation of vessels forfeited to the United States and delivered to the Treasury Department under the terms of the Act approved March 3, 1925 (U. S. C., title 27, sec. 41), and the maintenance, repair, exchange, and operation of two motor-propelled passenger-carrying vehicles, to be used only for official purposes in the field, as follows (U. S. C., title 27, sec. 41; act Mar. 15, 1934, 48 Stat., pp. 431-432):

Pay and Allowances, Coast Guard—

For pay and allowances prescribed by law for commissioned officers, cadets, warrant officers, petty officers and other enlisted men, active and retired, temporary cooks, surfmen, substitute surfmen, and two civilian instructors, including not to exceed \$96,575 for retired pay for certain members of the former Life-Saving Service authorized by the Act approved April 14, 1930 (U. S. C., title 14, sec. 178a), and not exceeding \$6,000 for cash prizes for men for excellence in gunnery, target practice, and engineering competitions; for carrying out the provisions of the Act of June 4, 1920 (U. S. C., title 34, sec. 943) [ ]; rations or commutation thereof for cadets, petty officers, and other enlisted men [ ]; mileage and expenses allowed by law for officers, and traveling expenses for other persons traveling on duty under orders from the Treasury Department, including transportation of enlisted men and applicants for enlistment, with subsistence and transfers enroute or cash in lieu thereof [ ]; expenses of recruiting for the Coast Guard, rent of rendezvous, and expenses of maintaining the same; advertising for and obtaining men and apprentice seamen; transportation and packing allowances for baggage or household effects of commissioned officers, warrant officers, and enlisted men, [\$14,224,608] \$17,112,275 (U. S. C., title 14, secs. 1, 2, 4, 5, 9-15, 16-20, 23-25, 29, 32, 38, 55-57, 100, 102, 121, 122, 124, 125, 127, 161, 163, 166-168, 169-175, 191, 201-223; title 34, secs. 895, 943; U. S. C., Supp. VII, title 14, secs. 2a, 5a, 40,

41, 126, 167a, 167b, 178a, 178b, 231-235; title 37, secs. 20, 20a, 21, 21a; act Mar. 15, 1934, 48 Stat., pp. 431-432).

Estimate 1936, \$17,112,275 Appropriated 1935, \*\$14,319,902

\* Includes appropriations consolidated under the above title as follows: "Pay and allowances, Coast Guard", \$14,224,608; and "Retired pay, former Life-Saving Service", \$95,294; in all, \$14,319,902.

By objects	Obligations		
	Estimate, 1936	Estimate, 1935	Actual, 1934
<b>Field service (not subject to classification act)</b>			
<b>PERSONAL SERVICES</b>	<b>Number</b>	<b>Number</b>	<b>Number</b>
Commissioned officer (per annum):			
Commandant, \$8,000.....	1	1	1
Captain, \$6,000.....	22	21	21
Commander, \$5,750-\$4,900.....	43	43	43
Lieutenant commander, \$4,900-\$2,760.....	84	86	86
Lieutenant, \$2,760-\$2,200.....	162	129	128
Lieutenant (junior grade) and ensign, \$2,100-\$1,500.....	158	161	140
Engineer-in-chief, \$6,000.....	1	1	1
Captain (E), \$6,000.....	8	8	13
Commander (E), \$5,075-\$4,725.....	18	18	18
Lieutenant commander (E), \$3,900-\$3,750.....	3	3	3
Constructor, \$5,750-\$2,640.....	4	4	5
District commander, \$5,250-\$2,520.....	14	14	14
Instructor, \$3,360-\$1,800.....	2	2	2
Temporary commissioned officer (per annum):			
Lieutenant, \$2,520-\$2,100.....			2
Cadet, \$780 per annum.....	150	139	129
Chief warrant officer, \$240-\$175 per month.....	160	160	160
Warrant officer, \$189-\$153 per month.....	420	440	490
Enlisted men (per month):			
First pay grade, \$157.50-\$99.....	1,220	1,228	1,262
Second pay grade, \$105-\$84.....	2,001	2,011	2,150
Third pay grade, \$90-\$72.....	977	977	1,184
Fourth pay grade, \$72-\$60.....	2,422	2,452	2,484
Fifth pay grade, \$64.80-\$54.....	1,256	1,201	1,571
Sixth pay grade, \$41.40-\$36.....	556	410	894
Seventh pay grade, \$23.10-\$21.....	21	21	285
<b>Total number of positions.....</b>	<b>9,703</b>	<b>9,530</b>	<b>11,056</b>
<b>Total personal services.....</b>	<b>\$13,694,425</b>	<b>\$12,954,577</b>	<b>\$13,382,223</b>
<b>Deduct legislative reductions.....</b>		<b>618,104</b>	<b>1,372,093</b>
<b>01 Personal services (net).....</b>	<b>13,694,425</b>	<b>12,336,473</b>	<b>12,010,130</b>
<b>OTHER OBLIGATIONS</b>			
02 Supplies and materials.....	1,412,014	1,330,646	1,226,768
03 Subsistence and support of persons (service).....	500	400	312
05 Communications.....	500	400	311
06 Travel expense.....	260,000	200,000	205,229
07 Transportation of things.....	90,000	80,000	181,578
09 Advertising and publication of notices (service).....	100	75	65
13 Special and miscellaneous current expenses.....	75	50	23
21 Retirement salaries and death gratuities.....	1,648,676	1,569,416	1,424,628
<b>Deduct legislative reductions.....</b>		<b>73,187</b>	<b>148,516</b>
<b>Total other obligations.....</b>	<b>3,411,865</b>	<b>3,107,800</b>	<b>2,890,398</b>
<b>Grand total obligations.....</b>	<b>17,106,290</b>	<b>15,444,273</b>	<b>14,900,528</b>
Transfer to Department of Agriculture.....	+5,985	+5,685	+5,482
Received by transfer from appropriations as follows:			
"Collecting the internal revenue, 1935".....		-30,000	
"Collecting the revenue from customs, 1935".....		-2,000	
"Salaries and expenses, Bureau of Narcotics, 1935".....		-2,000	
"Salaries and expenses, mints and assay offices, 1935".....		-1,000	
<b>Net total obligations.....</b>	<b>17,112,275</b>	<b>15,414,958</b>	<b>14,906,010</b>
Less pay restoration provided by sec. 21 (e) act Mar. 28, 1934.....		-1,095,056	
<b>Estimated savings and unobligated balance.....</b>			<b>4,113,990</b>
<b>Total estimate or appropriation.....</b>	<b>17,112,275</b>	<b>14,319,902</b>	<b>19,020,000</b>
<b>BY ACTIVITIES OR PROJECTS</b>			
1. Commissioned officers and instructors.....	\$2,153,696	\$1,901,314	\$1,648,944
2. Cadets.....	159,436	140,522	107,496
3. Warrant officers.....	1,770,415	1,667,449	1,686,025
4. Enlisted men.....	11,024,677	9,958,759	9,795,144
5. Retired list.....	1,522,101	1,378,159	1,164,095
6. Death gratuities.....	30,000	22,776	22,224
7. Mileage.....	260,000	200,000	205,229
8. Transportation of household effects.....	90,000	80,000	181,578
9. Retired pay, former Life-Saving Service.....	95,575	95,294	89,793
<b>Total.....</b>	<b>17,106,290</b>	<b>15,444,273</b>	<b>14,900,528</b>

1 Includes appropriation "Retired pay, former Life-Saving Service."

General Expenses, Coast Guard—

For personal services in the office of the Commandant, in the District of Columbia; [For] for compensation of civilian employees in the field, including clerks to district commanders [ \$88,942]; [For] for fuel, lubricating oil, kerosene, and water for vessels, stations, and houses of refuge [ \$1,134,600]; [For] for outfits, including repairs to portable equipment at shore units, ship chandlery, engineers' stores, and draft animals and their maintenance [ \$1,074,057]; [For] for repairs to Coast Guard vessels and boats [ \$1,000,000]; [For] for rebuilding and repairing stations and houses of refuge, temporary leases, rent, and improvements of property for Coast Guard purposes, including use of additional land where necessary [ \$145,530]; [For] for coastal communication lines and facilities and their maintenance, and communication service [ \$109,574]; [For] for contingent expenses, including subsistence of shipwrecked and destitute persons succored by the Coast Guard and of prisoners while in the custody of the Coast Guard; for the recreation, amusement, comfort, contentment, and health of the enlisted men of the Coast Guard, to be expended in the discretion of the Secretary of the Treasury, not exceeding \$40,000; instruments and apparatus, supplies, technical books and periodicals, services necessary to the carrying on of scientific investigation, and not exceeding \$4,000 for experimental and research work; care, transportation, and burial of deceased officers and enlisted men, including those who die in Government hospitals; wharfage, towage, freight, storage, advertising, surveys, medals, labor, newspapers, and periodicals for statistical purposes [ ]; not to exceed \$5,000 for cost of special instruction including maintenance of students; and all other necessary expenses which are not included under any other headings, [ \$173,795 ] \$5,637,725 (act Mar. 15, 1934, 48 Stat., pp. 431-432).

Estimate 1936, \$5,637,725 Appropriated 1935, \*\$4,026,498

\* Includes appropriations consolidated under the above title as follows: "Salaries, Office of Coast Guard", \$300,000; "Fuel and water, Coast Guard", \$1,134,600; "Outfits, Coast Guard", \$1,074,057; "Rebuilding and repairing stations, etc., Coast Guard", \$145,530; "Communication lines, Coast Guard", \$109,574; "Civilian employees, Coast Guard", \$88,942; "Contingent expenses, Coast Guard", \$173,795; "Repairs to Coast Guard vessels", \$1,000,000; in all, \$4,026,498.

By objects	Obligations					
	Estimate, 1936		Estimate, 1935		Actual, 1934	
<b>PERSONAL SERVICES, DEPARTMENTAL</b>	<b>Posi- tions</b>	<b>Av. salary</b>	<b>Posi- tions</b>	<b>Av. salary</b>	<b>Posi- tions</b>	<b>Av. salary</b>
Professional service:						
Grade 5. Senior naval architect.....	2	\$4,900	2	\$4,900	2	\$4,900
Senior civil engineer.....	1	4,800	1	4,800	1	4,800
Senior attorney.....	1	4,600	1	4,600	1	4,600
Senior aeronautical engineer.....	1	4,600				
Grade 4. Civil engineer.....	1	3,800	1	3,800	1	3,800
Naval architect.....	1	3,800	1	3,800	1	3,800
Cryptanalyst in charge.....	1	3,800	1	3,800	1	3,800
Grade 3. Associate civil engineer.....	1	3,300	1	3,300	1	3,300
Associate naval architect.....	1	3,200	1	3,200	1	3,200
Marine engineering draftsman.....	1	3,200	1	3,200	1	3,200
Engineering draftsman.....			1	3,300	1	3,300
Grade 2. Assistant naval architect.....	2	2,600	2	2,600	2	2,600
Assistant legal adviser.....	1	2,600	1	2,600	1	2,600
Assistant law officer.....	2	2,600	2	2,050		
Subprofessional service:						
Grade 8. Chief engineering draftsman.....	2	2,700	1	2,600	1	2,600
Grade 7. Principal engineering aide.....	2	2,350	2	2,350	2	2,350
Principal engineering draftsman.....	1	2,300	1	2,300	1	2,300
Grade 6. Senior engineering draftsman.....	1	2,000	1	2,000	1	2,000
Communication engineering aide.....	1	2,000	1	1,680	1	1,680
Engineering draftsman.....	1	1,920	1	1,920	1	1,920
Cryptanalytic aide.....	3	1,800	3	1,800	3	1,800
Clerical, administrative, and fiscal service:						
Grade 12. Chief of division.....	2	4,800	2	4,800	2	4,800
Grade 10. Junior administrative officer.....	1	3,500	1	3,500	1	3,500
Grade 9. Senior administrative assistant.....	1	3,500	1	3,500	1	3,500
Grade 8. Administrative assistant.....	5	2,940	5	2,880	4	2,950
Grade 7. Junior administrative assistant.....	1	2,600	1	2,600	2	2,600
Grade 6. Principal clerk.....	6	2,417	6	2,343	6	2,450
Grade 5. Senior clerk.....	15	2,073	15	2,064	14	2,093
Principal cryptographic clerk.....					1	2,000
Senior clerk-stenographer.....	5	2,180	5	2,180	7	2,114
Grade 4. Clerk.....	34	1,844	34	1,844	38	1,851
Clerk-stenographer.....	8	1,830	8	1,807	6	1,810
Grade 3. Assistant clerk.....	21	1,643	21	1,643	20	1,677
Assistant clerk-stenographer.....	12	1,630	12	1,630	14	1,629
Senior operator office devices.....	4	1,635	4	1,635	4	1,635
Assistant cryptographic clerk.....	2	1,650	2	1,650	2	1,650
Grade 2. Junior clerk.....	10	1,464	10	1,464	12	1,460
Junior clerk-stenographer.....	13	1,454	13	1,454	14	1,453
Junior clerk-typist.....					1	1,500
Junior operator, office devices.....	2	1,470	2	1,470	3	1,460
Grade 1. Underclerk.....	5	1,284	5	1,284	7	1,277
Custodial service:						
Grade 4. Head messenger.....	1	1,320	1	1,320	1	1,320
Grade 3. Messenger.....	3	1,280	3	1,280	4	1,260
Grade 2. Laborer.....	1	1,260	1	1,260	1	1,260
<b>Total permanent, departmental.....</b>	<b>179</b>	<b>362,980</b>	<b>178</b>	<b>355,940</b>	<b>189</b>	<b>374,060</b>
<b>Deduct lapses and administrative furloughs.....</b>		<b>-3,360</b>		<b>-11,964</b>		<b>-10,263</b>
<b>Net permanent, departmental.....</b>		<b>359,620</b>		<b>343,976</b>		<b>363,807</b>

General Expenses, Coast Guard—Continued.

By objects	Obligations					
	Estimate, 1936		Estimate, 1935		Actual, 1934	
	Posi- tions	Av. salary	Posi- tions	Av. salary	Posi- tions	Av. salary
<b>PERSONAL SERVICES, FIELD</b>						
Professional service:						
Grade 5. Senior oceanographer	1	\$4,600	1	\$4,600	1	\$4,600
Grade 3. Associate civil engineer	5	3,220	5	3,220	4	3,275
Grade 2. Assistant civil engineer	6	2,683	6	2,683	7	2,729
Inspector of motor boats	1	3,000	1	3,000	1	3,000
Clerical, administrative, and fiscal service:						
Grade 7. Assistant purchasing officer	1	3,100	1	3,100	1	3,100
Grade 6. Chief clerk	1	2,700	1	2,700	1	2,700
Grade 5. Junior mechanic	2	2,400	2	2,400	2	2,400
Grade 4. Clerk-stenographer	13	1,892	13	1,892	13	1,906
Clerk	2	2,100	2	2,100	2	2,100
Senior telegrapher	1	1,860	1	1,860	1	1,860
Grade 3. Assistant clerk-stenographer	4	1,830	4	1,830	4	1,830
Assistant clerk	1	1,860	1	1,860	1	1,860
Grade 2. Junior storekeeper	1	1,440	1	1,440	1	1,440
Custodial service:						
Grade 8. Chief marine gasoline engineer	1	2,600				
Marine gasoline engineer	8	1,775				
Grade 7. Senior mechanic	1	2,040	1	2,040	1	2,040
Marine gasoline engineer	8	1,995				
Grade 6. Mechanic	1	1,800	1	1,800	1	1,800
Grade 5. Junior mechanic	1	1,620	1	1,620	1	1,620
Grade 4. Skilled laborer	4	1,485	4	1,485	4	1,485
Grade 3. Fireman	1	1,380	1	1,380	1	1,380
Unclassified. Laborer	6	1,500				
Total permanent, field (per annum basis)	70	148,220	47	104,460	47	104,640
Deduct lapses and administrative furloughs				5,516		5,635
Net permanent, field (per annum basis)		148,220		98,944		99,005
Per diem field service (Coast Guard depot):						
Electrician quartermaster, \$10.32	1		1		1	
Machinist quartermaster, \$9.92	1		1		1	
Shipjoiner quartermaster, \$9.92	1		1		1	
Boatbuilder quartermaster, \$9.84	1		1		1	
Shipfitter quartermaster, \$9.84	1		1		1	
Molder leadingman, \$9.28	1		1		1	
Pipefitter leadingman, \$8.88	1		1		1.2	
Machinist leadingman, \$8.48	4		3		6.3	
Shipjoiner leadingman, \$8.48	1		1		1.7	
Boatbuilder leadingman, \$8.40	1		1		1	
Machinist leaderman, \$7.20	1		1		0.3	
Shipjoiner leaderman, \$7.20	1		1		0.5	
Pipe coverer, \$8.48	1		1		0.2	
Patternmaker, \$7.92	1		1		1.9	
Electrician, \$7.44-\$7.04	6		5		12	
Painter leader, \$7.44	3		2		6.5	
Pipefitter, \$7.44-\$6.64	7		6		14.8	
Sheet metal worker, \$7.44-\$7.04	4		3		8.3	
Shipjoiner leader, \$7.44	1		1		2.4	
Toolmaker, \$7.44-\$7.04	2		1		3.3	
Boatbuilder leader, \$7.36	2		1		3.3	
Timekeeper, \$7.35	2		2		4	
Rigger leader, \$7.12	1		1		1	
Machinist, \$7.04-\$6.24	12		8		25	
Millman, \$7.04-\$6.24	2		2		4.7	
Painter, \$7.04-\$6.24	6		5		12	
Shipjoiner, \$7.04-\$6.24	25		18		49	
Boatbuilder, \$6.96-\$6.16	45		35		93	
Shipfitter, \$6.96-\$6.16	12		10		27.3	
Welder, electric, \$6.88	2		2		5.2	
Welder, gas, \$6.72	1		1		1	
Caulker, \$6.72	2		1		3.3	
Driller, \$6.72-\$5.76	8		6		17.4	
Rigger, \$6.72	1		1		1	
Sailmaker, \$6.72	4		3		6.8	
Buffer, \$6.64-\$6.24	1		1		2	
Molder, \$6.64	1		1		1	
Furnaceman, \$5.20	1		1		1	
Gardener, \$5.04	1		1		1	
Storekeeper, \$4.88	1		1		0.8	
Apprentice, \$4.80-\$3.20	7		5		15	
Helper, general, \$4.56	20		18		47.6	
Helper, machinist, \$4.56	1		1		0.5	
Helper, sheet-metal worker, \$4.56	2		1		1.3	
Helper, shipfitter, \$4.56	4		3		8.4	
Helper, electrician, \$4.56	1		1		0.5	
Laborer, \$4.24	35		26		78.3	
Total number		240		190		477.8
Net permanent, field (per diem basis)		\$341,000		\$275,150		\$716,464
All personal services, field		489,220		374,094		815,469
Total, departmental and field		848,840		718,070		1,179,276
Deduct subsistence and quarters furnished		120		120		120
		848,720		717,950		1,179,156
Deduct legislative reductions				33,571		93,896
Total cash paid salaries and wages		848,720		684,379		1,085,260
Deduct amount included in objects below		332,000		254,292		671,818
01 Personal services (net)		516,720		430,087		413,442

General Expenses, Coast Guard—Continued.

By objects	Obligations		
	Estimate, 1936	Estimate, 1935	Actual, 1934
<b>OTHER OBLIGATIONS</b>			
02 Supplies and materials	\$2,286,880	\$1,790,900	\$2,079,712
04 Subsistence and care of animals	350	4,350	391
05 Communication service	69,000	63,120	63,791
07 Transportation of things	64,500	64,500	62,522
08 Photographing and making photographs and prints	3,000	3,000	4,201
09 Advertising	300	300	
10 Furnishing of heat, light, power, electricity and water (service)	95,600	84,500	83,744
11 Rents	71,400	47,000	73,098
12 Repairs and alterations	1,981,920	1,144,139	1,744,089
13 Special and miscellaneous current expense	5,700	5,695	6,646
22 Burial expenses	5,000	4,500	4,816
30 Equipment	512,155	405,707	552,068
31 Land and interests in land	200	100	148
32 Structures and parts and nonstructural improvements to land	25,000	10,000	22,906
Total other obligations	5,121,005	3,623,811	4,698,132
Grand total obligations	5,637,725	4,053,898	5,111,574
Transferred to "Salaries and expenses, Division of Disbursement"		+1,458	
Net total obligations	5,637,725	4,055,356	5,111,574
Less pay restoration provided by sec. 21 (e) act Mar. 28, 1934		-28,858	
Estimated savings and unobligated balance			1,641,376
Total estimate or appropriation	5,637,725	4,026,498	6,752,950
<b>BY ACTIVITIES OR PROJECTS</b>			
1. Personal services, departmental	\$359,620	\$328,162	\$318,099
2. Personal services, field	148,100	93,883	86,033
Total for personal services	507,720	422,045	404,132
<b>Fuel and water</b>			
1. Coal, anthracite	153,170	90,000	136,767
2. Coal, bituminous	159,050	198,000	205,024
3. Fuel oil, grade A	282,660	455,000	423,203
4. Fuel oil, grade C	20,500	23,500	18,899
5. Diesel engine oil	179,940	60,000	81,156
6. Gasoline	566,695	212,600	276,597
7. Wood	12,730	9,000	11,626
8. Water	39,600	24,500	29,240
9. Gas	7,865	3,000	8,493
10. Kerosene and lubricating oil	100,770	59,000	53,092
Total for fuel and water	1,522,980	1,134,600	1,244,097
<b>Outfits</b>			
1. Vessels	508,170	461,550	558,100
2. St. Mary's River patrol and field offices	29,630	10,000	20,000
3. Coast Guard depot	60,000	60,000	69,781
4. Coast Guard Academy	27,375	25,300	27,000
5. Life-saving stations	157,530	157,230	157,230
6. Base at Trenton, Mich	300	300	300
7. Aviation stations	3,000	1,500	1,500
8. Seaplanes	45,000	11,000	14,300
9. Motor vehicles	25,000		
10. Ice patrol	3,500	3,500	5,000
11. Repairs to portable equipment at shore stations	25,000	20,000	32,502
12. Boatbuilding	140,000	83,677	199,495
13. Ordnance	117,000	110,000	133,567
14. Communications	159,000	130,000	184,355
Total for outfits	1,300,505	1,074,057	1,393,130
<b>Rebuilding and repairing stations, etc.</b>			
1. Repairs	169,700	56,000	118,270
2. Wharves, bulkheads, launchways, etc.	46,000	32,530	59,263
3. Sanitation	600	5,000	7,294
4. Heating	1,200	3,000	1,865
5. Electric lights	3,600	2,000	3,970
6. Leases and rentals	71,400	47,000	73,098
Total for rebuilding and repairing stations	292,500	145,530	263,760
<b>Communication lines</b>			
1. Routine upkeep	69,120	46,454	65,763
2. Communication service	69,000	63,120	63,791
Total for communication lines	138,120	109,574	129,554
* Includes appropriations as follows: "Salaries, Office of Coast Guard", \$341,000; "Fuel and water, Coast Guard", \$1,825,000; "Outfits, Coast Guard", \$1,800,000; "Rebuilding and repairing stations, etc., Coast Guard", \$327,040; "Communication lines, Coast Guard", \$140,000; "Civilian employees, Coast Guard", \$94,910; "Contingent expenses, Coast Guard", \$225,000; "Repairs to Coast Guard vessels", \$2,000,000.			

General Expenses, Coast Guard—Continued.

By activities or projects	Obligations		
	Estimate, 1936	Estimate, 1935	Actual, 1934
<i>Contingent expenses</i>			
1. Transportation of things.....	\$64,000	\$64,000	\$62,097
2. Heat, light, and power.....	56,000	60,500	54,504
3. Recreation.....	30,000	25,000	35,803
4. Burial expenses.....	5,000	4,500	4,816
5. Labor.....	9,000	9,000	9,310
6. Medals.....	4,700	4,500	7,049
7. Apprehension of deserters.....	100	100	210
8. Advertising.....	300	300	
9. Periodicals.....	300	300	483
10. Miscellaneous.....	5,600	5,595	6,491
Total for contingent expenses.....	175,000	173,795	180,763
<i>Repairs to Coast Guard tesses</i>			
1. Cruising cutters.....	418,500	388,755	528,320
Destroyers.....			30,957
2. Harbor and special craft.....	136,500	108,500	197,011
3. Offshore patrol boats.....	346,500	228,000	278,432
4. Inshore patrol boats.....	277,500	108,500	173,838
5. Picket boats.....	25,900	43,000	103,764
6. Small boats.....	75,500	49,000	67,931
7. Airplanes.....	420,500	70,000	115,885
Total for repairs to Coast Guard ves- sels.....	1,700,900	995,755	1,496,138
Grand total.....	5,637,725	4,055,356	5,111,574

National Industrial Recovery, Treasury, Coast Guard—

By objects	Obligations		
	Estimate, 1936	Estimate, 1935	Actual, 1934
<i>PERSONAL SERVICES, DEPARTMENTAL AND FIELD</i>			
Total salaries and wages.....		\$148,000	\$428,782
Deduct amount included in objects named below.....		48,000	356,406
01 Personal services (net).....		100,000	72,376
<i>OTHER OBLIGATIONS</i>			
02 Supplies and materials.....		6,500	22,887
05 Communication service.....		250	2,827
07 Transportation of things.....		10,000	36,676
12 Repairs and alterations.....		258,240	1,426,767
30 Equipment.....		126,173	1,431,454
32 Structures and parts, and nonstructural improvements to land.....		2,117,916	19,714,674
Total other obligations.....		2,519,079	22,635,285
Grand total obligations.....		2,619,079	22,707,661
1934 appropriations obligated in 1935.....		-2,619,079	+2,619,079
Received by transfer from "Federal Emer- gency Administration of Public Works".....			-25,326,740
Total estimate or appropriation.....			
<i>BY ACTIVITIES OR PROJECTS</i>			
1. New vessels.....		\$1,249,891	\$18,315,174
2. New shore structures.....		532,375	939,689
3. Repairs to vessels.....		150,553	789,297
4. Seaplanes and equipment.....		381,473	1,062,977
5. Repairs to shore structures.....		255,213	522,608
6. Small boats.....		28,423	468,577
7. Bulkheads and dredging.....		11,858	359,682
8. Communication lines.....		9,187	244,363
9. Lighting (shore).....		106	5,294
Total.....		2,619,079	22,707,661

Building or Purchase of Vessels for the Coast Guard from Proceeds of Sales—

By objects	Obligations		
	Estimate, 1936	Estimate, 1935	Actual, 1934
Total salaries and wages.....		\$21,750	
Deduct legislative reductions.....		-1,088	
Deduct obligations for personal services in- cluded in objects named below.....		-20,662	
01 Personal services (net).....			
<i>OTHER OBLIGATIONS</i>			
02 Supplies and materials.....		36,311	
Excess of obligations over estimate.....		-36,311	
Total estimate or appropriation.....			

Rebuilding and Improving Coast Guard Stations from Proceeds of Sales—

By objects	Obligations		
	Estimate, 1936	Estimate, 1935	Actual, 1934
12 Repairs and alterations.....		\$25,000	
Excess of obligations over estimate.....		-25,000	
Total estimate or appropriation.....			

Coast Guard Academy—

By objects	Obligations		
	Estimate, 1936	Estimate, 1935	Actual, 1934
Deduct in 1934 amount of balance carried forward from 1933.....			-\$50,217
Deduct adjustments in 1934.....			-7,280
Unobligated balance.....			57,497
Total estimate or appropriation.....			

Additional Vessels, Coast Guard—

By objects	Obligations		
	Estimate, 1936	Estimate, 1935	Actual, 1934
Deduct in 1934 amount of balance carried forward from 1933.....			-\$108,822
Deduct adjustments in 1934.....			-7,280
Unobligated balance.....			117,525
Total estimate or appropriation.....			

Fuel and Water, Coast Guard—

Outfits, Coast Guard—

Rebuilding and Repairing Stations, etc., Coast Guard—

Communication Lines, Coast Guard—

Civilian Employees, Coast Guard—

Contingent Expenses, Coast Guard—

Repairs to Coast Guard Vessels—

NOTE.—Appropriations under above titles are consolidated under title "General expenses, Coast Guard."

Retired Pay, Former Life-Saving Service—

For retired pay for certain members of the former Life-Saving Service authorized by the Act entitled "An Act providing for retired pay for certain members of the former Life-Saving Service, equivalent to compensation granted to members of the Coast Guard", approved April 14, 1930 (U. S. C., Supp. VI, title 14, sec. 178a), \$95,294 (U. S. C., Supp. VII, title 14, secs. 178a-178b; act Mar. 15, 1934, 48 Stat., p. 432).

NOTE.—This appropriation consolidated under title "Pay and allowances, Coast Guard."

Payment to Officers and Employees of the United States in Foreign Countries Due to Appreciation of Foreign Currencies (Treasury, Coast Guard)—

By objects	Obligations		
	Estimate, 1936	Estimate, 1935	Actual, 1934
01 Personal services.....		\$11,617	
Received by transfer from appropriation under above title.....		-11,617	
Total estimate or appropriation.....			

【Total, Coast Guard, exclusive of Commandant's office, \$18,046,400.】

Total, Coast Guard, annual appropriations, general fund:  
Estimate 1936, \$22,750,000      Appropriated 1935, \$18,346,400

**BUREAU OF ENGRAVING AND PRINTING**

*Salaries and Expenses, Bureau of Engraving and Printing—*

For the work of engraving and printing, exclusive of repay work, during the fiscal year [1935 of not exceeding 51,000,000 delivered sheets of] 1936, United States currency and national-bank currency, [97,175,283 delivered sheets of] internal-revenue stamps including opium orders and special-tax stamps required under the Act of December 17, 1914 (U. S. C., title 26, sec. 211), [509,723 delivered sheets of withdrawal permits, and 10,438,121 delivered sheets of] checks, drafts, and miscellaneous work, as follows:

For the director, two assistant directors, and other personal services in the District of Columbia, including wages of rotary press plate printers at per diem rates and all other plate printers at piece rates to be fixed by the Secretary of the Treasury, not to exceed the rates usually paid for such work; for engravers' and printers' materials and other materials, including distinctive and nondistinctive paper, except distinctive paper for United States currency, national-bank currency and Federal Reserve bank currency; equipment of, repairs to, and maintenance of buildings and grounds and for minor alterations to buildings; directories, technical books and periodicals, and books of reference, not exceeding \$300; rent of warehouse in the District of Columbia; traveling expenses not to exceed \$2,000; equipment, maintenance, and supplies for the emergency room for the use of all employees in the Bureau of Engraving and Printing who may be taken suddenly ill or receive injury while on duty; miscellaneous expenses, including not to exceed \$1,500 for articles approved by the Secretary of the Treasury as being necessary for the protection of the person of employees; for transfer to the Bureau of Standards for scientific investigations in connection with the work of the Bureau of Engraving and Printing, not to exceed \$15,000; and for the maintenance and driving of two motor-propelled passenger-carrying vehicles; [\$4,568,060] \$5,988,247, to be expended under the direction of the Secretary of the Treasury (U. S. C., title 26, sec. 211; title 31, secs. 171-178; acts Mar. 15, 1934, 48 Stat., pp. 432, 433; June 19, 1934, 48 Stat., p. 1043).

Annual appropriation, general fund:

Estimate 1936 \$5,988,247      Appropriated 1935, \$4,568,060

During the fiscal year [1935] 1936 all proceeds derived from work performed by the Bureau of Engraving and Printing, by direction of the Secretary of the Treasury, not covered and embraced in the appropriation for such Bureau for such fiscal year, instead of being covered into the Treasury as miscellaneous receipts, as provided by the Act of August 4, 1886 (U. S. C., title 31, sec. 176), shall be credited when received to the appropriation for said Bureau for the fiscal year [1935] 1936 (U. S. C., title 31, sec. 176; act Mar. 15, 1934, 48 Stat., p. 433).

By objects	Obligations					
	Estimate, 1936		Estimate, 1935		Actual, 1934	
	Posi- tions	Av. salary	Posi- tions	Av. salary	Posi- tions	Av. salary
<b>PERSONAL SERVICES, DEPARTMENTAL</b>						
<b>Professional service:</b>						
Grade 6. Principal chemist.....	1	\$5,800	1	\$5,800	1	\$5,800
Grade 4. Medical officer.....	1	4,000	1	4,000	1	4,000
Grade 3. Mechanical expert and designer.....	1	3,800	1	3,800	1	3,800
Grade 3. Associate chemist.....	1	3,400	1	3,400	1	3,400
<b>Subprofessional service:</b>						
Grade 8. Chief scientific aide.....	1	3,000	1	3,000	1	3,000
Draftsman.....	1	2,600	1	2,600	1	2,600
Grade 6. Senior draftsman.....	2	2,050	2	2,050	2	2,050
Grade 5. Main physical science aide.....	1	2,160	1	2,160	1	2,160
Grade 4. Nurse.....	4	1,740	4	1,740	4	1,740
Assistant scientific aide.....	1	1,620	1	1,620	1	1,620
<b>Clerical, administrative, and fiscal service:</b>						
Grade 15. Senior executive officer.....	1	9,000	1	9,000	1	9,000
Grade 13. Assistant director.....	2	6,000	2	6,000	2	6,000
Superintendent of division.....	1	5,600	1	5,600	1	5,600
Grade 12. Chief accountant.....	1	5,000	1	5,000	1	5,000
Superintendent of division.....	3	4,733	3	4,733	3	4,733
Designer.....	1	4,600	1	4,600	1	4,600
Grade 11. Assistant chief accountant.....	1	4,000	1	4,000	1	4,000
Superintendent of division.....	2	3,900	2	3,900	2	3,900
Grade 10. Assistant superintendent of division.....	3	3,767	3	3,767	3	3,767
Grade 9. Purchasing agent.....	1	3,700	1	3,700	1	3,700
Superintendent of orders.....	1	3,500	1	3,500	1	3,500
Assistant superintendent of section.....	1	3,200	1	3,200	1	3,200
Designer.....	1	3,200	1	3,200	1	3,200
Grade 8. Assistant superintendent of division.....	1	3,200	1	3,200	1	3,200
Head appropriation and security accounts.....	1	3,100	1	3,100	1	3,100
Superintendent of division.....	1	2,900	1	2,900	1	2,900

*Salaries and Expenses, Bureau of Engraving and Printing—Contd.*

By objects	Obligations					
	Estimate, 1936		Estimate, 1935		Actual, 1934	
	Posi- tions	Av. salary	Posi- tions	Av. salary	Posi- tions	Av. salary
<b>PERSONAL SERVICES, DEPARTMENTAL—CON.</b>						
<b>Clerical, administrative, and fiscal service—Continued.</b>						
Grade 7. Assistant purchasing agent.....	1	\$3,000	1	\$3,000	1	\$3,000
Assistant disbursing agent.....	1	3,000	1	3,000	1	3,000
Custodian of vault.....	1	2,900	1	2,900	1	2,900
Assistant superintendent of division.....	1	2,900	1	2,900	1	2,900
Superintendent of personnel.....	1	2,800	1	2,800	1	2,800
Chief clerk of division.....	2	2,800	2	2,800	2	2,800
Secretary to director.....	1	2,700	1	2,700	1	2,700
Storekeeper.....	1	2,600	1	2,600	1	2,600
Foreman.....	1	2,600	1	2,600	1	2,600
Assistant superintendent of division.....	1	2,600	1	2,600	1	2,600
Grade 6. Chief clerk.....	1	2,900	1	2,900	1	2,900
Cost accountant.....	1	2,700	1	2,700	1	2,700
Principal pay roll clerk.....	1	2,700	1	2,700	1	2,700
Custodian of vault.....	1	2,700	1	2,700	1	2,700
Assistant superintendent per- sonnel.....	1	2,600	1	2,600	1	2,600
Chief clerk.....	2	2,500	2	2,500	2	2,500
Custodian of vault.....	2	2,500	2	2,500	2	2,500
Chief distributor of stock.....	1	2,500	1	2,500	1	2,500
Assistant superintendent of orders.....	1	2,300	1	2,300	1	2,300
Assistant head appropriation and security accounts.....	1	2,300	1	2,300	1	2,300
Grade 5. Clerk.....	8	2,275	8	2,275	9	2,267
Forewoman.....	1	2,500	1	2,500	1	2,500
Distributor of stock.....	1	2,000	1	2,000	1	2,000
Superintendent of division.....	2	2,100	2	2,100	2	2,100
Grade 4. Clerk.....	28	1,926	28	1,926	29	1,939
Stenographer.....	5	1,944	5	1,944	5	1,944
Grade 3. Assistant clerk.....	68	1,755	68	1,755	67	1,763
Assistant clerk-stenographer.....	2	1,800	3	1,820	3	1,820
Typist.....	4	1,740	4	1,740	5	1,740
Grade 2. Junior clerk.....	63	1,596	63	1,596	75	1,595
Senior typist.....	13	1,606	13	1,606	12	1,620
Junior stenographer.....	1	1,800	1	1,800	1	1,800
Junior operator, office devices.....	4	1,545	4	1,545	4	1,530
Grade 1. Underclerk.....	1	1,440	1	1,440	1	1,440
<b>Custodial service:</b>						
Grade 10. Chief custodial.....	1	2,600	1	2,600	1	2,600
Grade 9. Assistant mechanical superin- tendent.....	1	2,900	1	2,900	1	2,900
Grade 7. Senior mechanic.....	1	1,860	1	1,860	1	1,860
Grade 6. Lieutenant of watch.....	3	1,740	3	1,740	3	1,740
Foreman of laborers.....	1	1,680	1	1,680	1	1,680
Grade 5. Foreman of laborers.....	1	1,620	1	1,620	1	1,620
Grade 4. Head messenger.....	1	1,380	1	1,380	1	1,380
Assistant foreman of laborers.....	18	1,447	17	1,447	19	1,446
Grade 3. Messenger.....	13	1,394	13	1,394	13	1,394
Guard.....	80	1,292	79	1,292	92	1,284
Senior laborer.....	100	1,325	103	1,325	107	1,330
Minor mechanic.....	17	1,425	17	1,425	17	1,440
Grade 2. Junior laborer.....	155	964	155	964	170	965
<b>Clerical-mechanical service:</b>						
Grade 4. Distributor of stock.....	2	2,191	2	2,191	2	2,191
Foreman and forewoman.....	28	2,235	28	2,235	29	2,274
Grade 3. Principal operative.....	133	1,977	133	1,977	137	1,973
Assistant foreman and fore- woman.....	21	1,926	21	1,926	21	1,956
Grade 2. Senior operative.....	1,250	1,750	1,274	1,750	1,328	1,752
Grade 1. Junior operative.....	1,050	1,490	1,080	1,490	1,206	1,493
<b>Unclassified:</b>						
Plate printer.....	307	(1)	319	(1)	332	(1)
Plate printer.....	33	3,443	33	3,443	35	3,443
Foreman.....	37	3,458	38	3,457	38	3,457
Engraver.....	28	3,970	28	3,970	29	3,904
Siderographer.....	16	4,028	16	4,028	16	4,028
Steel-plate finisher.....	35	2,747	35	2,747	35	2,747
Prover.....	7	3,130	7	3,130	7	3,130
Hardener.....	2	2,704	2	2,704	2	2,704
Machinist.....	48	2,754	48	2,754	53	2,754
Lathe operator.....	1	4,407	1	4,407	1	4,407
Photo negative cutter and retoucher.....	1	2,804	1	2,804	1	2,804
Pantograph operator.....	1	2,504	1	2,504	1	2,504
Composer and proofreader.....	6	2,754	6	2,754	4	2,754
Photo engraver and etcher.....	1	3,456	1	3,456	1	3,456
Photographer.....	1	2,704	1	2,704	1	2,704
Photo lithographer.....	3	3,038	3	3,038	3	3,038
Litho transferer.....	1	2,905	1	2,905	1	2,905
Die sinker.....	1	3,806	1	3,806	1	3,806
Die finisher.....	3	2,938	3	2,938	3	2,938
Pressman.....	60	2,754	62	2,754	51	2,754
Offset pressman.....	17	2,880	17	2,880	17	2,880
Bookbinder.....	10	2,629	11	2,629	8	2,629
Rotary plate fitter.....	2	3,180	2	3,180	2	3,180
Assistant engineer.....	9	2,788	9	2,788	10	2,784
Oiler.....	1	2,153	1	2,153	1	2,153
Dynamo tender.....	7	2,529	7	2,529	7	2,529
Fireman.....	10	2,164	10	2,164	10	2,164
Locksmith.....	1	2,504	1	2,504	1	2,504
Roller maker.....	3	2,379	3	2,379	3	2,379
Acetylene welder.....	2	2,504	2	2,504	2	2,504
Plumber.....	4	2,754	4	2,754	4	2,754
Tin and sheet metal worker.....	4	2,754	4	2,754	4	2,754
Blacksmith.....	1	2,754	1	2,754	1	2,754
Painter.....	9	2,754	9	2,754	9	2,754
Carpenter.....	8	2,692	8	2,692	8	2,692
Steamfitter.....	4	2,504	4	2,504	3	2,587

1 Piece rate.



Salaries and Expenses, Bureau of Engraving and Printing—Contd.

By objects	Obligations					
	Estimate, 1936		Estimate, 1935		Actual, 1934	
	Posi- tions	Av. salary	Posi- tions	Av. salary	Posi- tions	Av. salary
<b>PERSONAL SERVICES, DEPARTMENTAL—CON.</b>						
Unclassified—Continued.						
Electrician.....	20	\$2,754	20	\$2,754	20	\$2,754
Wireman.....	8	2,268	8	2,268	8	2,268
Bricklayer.....	1	2,754	1	2,754	1	2,754
Pipe coverer.....	1	2,754	1	2,754	1	2,754
Photo zinc etcher.....	1	2,905	1	2,905	1	2,905
Knife grinder.....	1	2,379	1	2,379	1	2,379
Photo-litho helper.....	2	2,041	2	2,041	2	2,041
Mechanic's helper.....	33	1,840	33	1,840	35	1,842
Electrolytic plate maker.....	15	1,955	15	1,955	16	1,967
Metal-grinding-machine operator.....	1	2,078	1	2,078	1	2,078
Spray-gun operator.....	1	2,254	1	2,254	1	2,254
Cement worker.....	1	2,254	1	2,254	1	2,254
Total permanent, departmental.....	3,888		3,965		4,214	
Deduct lapses and administrative furloughs.....		7,482,113		7,635,243		8,049,416
		748,164		487,490		1,112,942
01 Net permanent, departmental.....		6,733,949		7,147,753		6,936,474
<b>OTHER OBLIGATIONS</b>						
01 Personal services.....		3,500		3,500		3,136
02 Supplies and materials.....		987,272		966,204		935,431
05 Communicative service.....		4,000		4,000		4,161
06 Traveling expense.....		275		275		286
07 Transportation of things (service).....		5,000		5,500		5,747
08 Printing and binding.....		525		525		530
10 Heat, light, and power.....		53,500		50,000		52,497
30 Equipment (machinery, furniture, and fixtures).....		25,000		25,000		38,768
Total, other obligations.....		1,079,672		1,055,004		1,040,556
Grand total, obligations.....		7,813,621		8,202,757		7,977,030
Deduct repayments from the following sources:						
Post Office Department:						
Stamps.....		912,674		863,758		848,149
Postal savings certificates.....		92,750		88,576		83,873
Federal Reserve Board:						
Federal Reserve notes.....		594,133		714,035		323,120
Federal Reserve bank notes (N. B. C.).....						195,023
Farm Credit Administration:						
Farm loan bonds and debenture certificates, and consolidated bonds.....		73,359		213,751		46,678
Federal Farm Mortgage Corporation:						
Bonds, etc.....				555,417		120,345
Federal Home Loan Bank Board:						
Bonds, etc.....				335,505		311,087
Miscellaneous.....		160,453		164,043		763,727
Total repayments.....		1,833,374		2,935,085		2,692,002
Deduct legislative reduction.....		5,980,247		5,267,672		5,285,028
				357,387		889,412
Transferred to Bureau of Standards.....		5,980,247		4,910,285		4,395,616
		+8,000		+8,000		+8,000
Net total obligations.....		5,988,247		4,918,285		4,403,616
Less pay restoration provided by sec. 21 (e) act Mar. 28, 1934.....				-350,225		
Unobligated balance (exclusive of the \$106,611 to be impounded from reimbursements to appropriation).....						657,064
Total estimate or appropriation.....		5,988,247		4,568,060		5,060,680
<b>BY ACTIVITIES OR PROJECTS</b>						
1. Engraving and printing United States national-bank currency.....		\$3,779,849		\$3,470,750		\$2,960,652
2. Engraving and printing internal-revenue stamps.....		1,774,082		960,265		1,164,170
3. Engraving and printing withdrawal permits.....				24,125		6,658
4. Engraving and printing checks, bonds, drafts, etc.....		375,716		396,045		309,125
5. Macerating mutilated and worn currency.....		25,600		24,672		22,854
6. Equipment (machinery, etc.).....		25,000		25,000		38,768
7. Scientific research (Bureau of Standards).....		8,000		8,000		8,000
8. Making disbursements (Division of Disbursement).....				9,428		
Total.....		5,988,247		4,918,285		4,510,227

SECRET SERVICE DIVISION

Salaries, Secret Service Division—

Salaries: For the chief of the division and other personal services in the District of Columbia, **[\$34,146]** \$37,940 (act Mar. 15, 1934, 48 Stat., p. 433).

Estimate 1936, **\$37,940**

Appropriated 1935, **\$34,146**

By objects	Obligations					
	Estimate, 1936		Estimate, 1935		Actual, 1934	
	Posi- tions	Av. salary	Posi- tions	Av. salary	Posi- tions	Av. salary
<b>PERSONAL SERVICES, DEPARTMENTAL</b>						
Clerical, administrative, and fiscal service:						
Grade 15. Senior executive officer.....	1	\$8,000	1	\$8,000	1	\$8,000
Grade 14. Special executive officer.....	1	6,500	1	6,500	1	6,500
Grade 5. Principal clerk.....	1	2,600	1	2,600	1	2,600
Senior clerk-stenographer.....	1	2,300	1	2,300	1	2,300
Grade 4. Clerk.....	1	2,040	1	2,040	1	2,040
Accounting and auditing assistant.....	1	1,920	1	1,920	1	1,920
Grade 3. Stenographer.....	1	1,860	1	1,860	1	1,860
Clerk.....	4	1,755	4	1,755	4	1,755
Grade 2. Junior clerk.....	3	1,440	3	1,440	3	1,440
Custodial service:						
Grade 3. Messenger.....	1	1,380	1	1,380	1	1,380
Total permanent, departmental.....	15	37,940	15	37,940	15	37,940
Deduct lapses and administrative furloughs.....						635
Net permanent, departmental.....		37,940		37,940		37,305
Deduct legislative reductions.....				1,897		4,787
01 Personal services (net).....		37,940		36,043		32,518
Received by transfer from "Salaries and expenses, Bureau of Industrial Alcohol".....						-4,320
Net total obligations.....		37,940		36,043		28,198
Less pay restoration provided by sec. 21 (e) act Mar. 28, 1934.....				-1,897		
Estimated savings and unobligated balance.....						2,644
Total estimate or appropriation.....		37,940		34,146		30,842

Suppressing Counterfeiting and Other Crimes—

Suppressing counterfeiting and other crimes: For expenses incurred under the authority or with the approval of the Secretary of the Treasury in detecting, arresting, and delivering into the custody of the United States marshal having jurisdiction dealers and pretended dealers in counterfeit money and persons engaged in counterfeiting, forging, and altering United States notes, bonds, national-bank notes, Federal Reserve notes, Federal Reserve bank notes, and other obligations and securities of the United States and of foreign governments, as well as the coins of the United States and of foreign governments, and other crimes against the laws of the United States relating to the Treasury Department and the several branches of the public service under its control; purchase (not to exceed \$57,000), exchange, hire, maintenance, repair, and operation of motor-propelled passenger-carrying vehicles when necessary; purchase of arms and ammunition; traveling expenses; and for no other purpose whatsoever, except in the performance of other duties specifically authorized by law, and in the protection of the person of the President and the members of his immediate family and of the person chosen to be President of the United States, **[\$554,294]** \$675,000: Provided, That no part of this amount shall be used in defraying the expenses of any person subpoenaed by the United States courts to attend any trial before a United States court or preliminary examination before any United States commissioner, which expenses shall be paid from the appropriation for "Fees of witnesses, United States courts": Provided further, That of the amount herein appropriated, not to exceed \$10,000 may be expended in the discretion of the Secretary of the Treasury for the purpose of securing information concerning violations of the laws relating to the Treasury Department, and for services or information looking toward the apprehension of criminals (U. S. C., Supp. VII, title 18, secs. 146-148; title 38, sec. 648; acts Mar. 15, 1934, 48 Stat., pp. 433, 434; June 19, 1934, 48 Stat., p. 1061).

Estimate 1936, **\$675,000**

Appropriated 1935, **\$599,294**

\* Includes \$45,000 appropriated in the Emergency Appropriation Act, fiscal year 1935,

Suppressing Counterfeiting and Other Crimes—Continued.

By objects	Obligations					
	Estimate, 1936		Estimate, 1935		Actual, 1934	
	Posi- tions	Av. salary	Posi- tions	Av. salary	Posi- tions	Av. salary
<b>PERSONAL SERVICES, FIELD</b>						
Clerical, administrative, and fiscal service:						
Grade 12. Principal operative.....	3	\$4,866	3	\$4,866	3	\$4,866
Grade 11. Operative.....	10	3,950	10	3,950	9.7	3,950
Grade 10. Operative.....	10	3,633	10	3,633	9	3,633
Grade 9. Operative.....	22	3,354	22	3,354	21	3,357
Grade 8. Operative.....	23	3,104	23	3,104	23	3,104
Grade 7. Operative.....	20	2,835	20	2,835	22	2,890
Grade 6. Operative.....	65	2,532	65	2,532	57	2,473
Clerk.....	1	2,500	1	2,500	1	2,500
Grade 5. Chauffeur and special employee. Clerk.....	1	2,000	1	2,000	1	2,000
Clerk.....	3	2,026	3	2,026	2	2,030
Grade 4. Clerk.....	20	1,809	20	1,809	21	1,805
Grade 3. Clerk.....	2	1,590	2	1,590	2.2	1,603
Total permanent, field.....	180	506,826	180	506,826	171.9	482,125
Deduct lapses and administrative furloughs.....						5,083
Net permanent, field.....		506,826		506,826		477,042
Temporary employees, field.....		2,000		2,000		2,909
All personal services, field.....		508,826		508,826		479,951
Deduct legislative reductions.....				25,441		63,691
01 Personal services, net.....		508,826		483,385		416,260
<b>OTHER OBLIGATIONS</b>						
02 Supplies and materials.....		200		200		48
05 Communication service.....		18,000		18,000		14,082
06 Travel expenses.....		95,714		95,714		67,939
07 Transportation of things (service).....		300		300		307
08 Photographing, photographs and prints.....		1,700		1,700		1,075
11 Rents (motor vehicles), hire, maintenance, repair and operation of passenger-carrying motor vehicles.....		15,000		15,000		11,549
13 Special and miscellaneous current expenses.....		6,936		6,936		3,950
30 Equipment (passenger-carrying motor-propelled vehicles, purchase and exchange), typewriters, badges and firearms.....		28,324		3,500		2,284
Total other obligations.....		166,174		141,350		101,234
Grand total obligations.....		675,000		624,735		517,494
Received by transfer from "Salaries and expenses, Bureau of Industrial Alcohol" transferred to "Salaries, White House police".....						-25,000
Net total obligations.....		675,000		624,735		492,618
Less pay restoration provided by sec. 21 (e) act Mar. 28, 1934.....				-25,441		
Estimated savings and unobligated balance.....						47,366
Total estimate or appropriation.....		675,000		599,294		539,984

Salaries, White House Police—

White House police: Captain, lieutenant, three sergeants, and for forty-three privates, at rates of pay provided by law; in all, **[\$103,950] \$117,700** (U. S. C., title 3, secs. 61-67; U. S. C., Supp. [VI] VII, title 3, secs. 61-63, 67; act Mar. 15, 1934, 48 Stat., p. 434).

Estimate 1936, **\$117,700** Appropriated 1935, **\$103,950**

By objects	Obligations					
	Estimate, 1936		Estimate, 1935		Actual, 1934	
	Posi- tions	Av. salary	Posi- tions	Av. salary	Posi- tions	Av. salary
<b>PERSONAL SERVICES, FIELD</b>						
Captain.....	1	\$3,600	1	\$3,600	1	\$3,600
Lieutenant.....	1	3,050	1	3,050	1	3,050
Sergeant.....	3	2,750	3	2,750	3	2,750
Private.....	41	2,400	40	2,400	25	2,400
Private.....			1	2,300	13	2,300
Private.....	2	2,200			2	2,200
Private.....			2	2,100	2	2,100
Private.....					1	2,000
Total permanent, field.....	48	117,700	48	117,400	48	115,400
Deduct lapses and administrative furloughs.....						15
Net permanent, field.....		117,700		117,400		115,385
Deduct legislative reductions.....				5,870		14,863
01 Personal services (net).....		117,700		111,530		100,522
Received by transfer from "Suppressing counterfeiting and other crimes".....						-124
Net total obligations.....		117,700		111,530		100,398
Less pay restoration provided by sec. 21 (e) act Mar. 28, 1934, and June 27, 1934.....				-7,580		
Estimated savings and unobligated balance.....						5,014
Total estimate or appropriation.....		117,700		103,950		105,412

Uniforms and Equipment, White House Police—

For uniforming and equipping the White House police, including the purchase, issue, and repair of revolvers and the purchase and issue of ammunition and miscellaneous supplies, to be procured in such manner as the President in his discretion may determine, **\$3,000** (U. S. C., title 3, secs. 61-67; U. S. C., Supp. VII, title 3, secs. 61-63, 67; act Mar. 15, 1934, 48 Stat., p. 434).

Estimate 1936, **\$3,000** Appropriated 1935, **\$3,000**

By objects	Obligations		
	Estimate, 1936	Estimate, 1935	Actual, 1934
02 Supplies and materials.....	\$2,800	\$2,800	\$1,350
07 Transportation of things (service).....	15	15	7
12 Repairs and alterations.....	50	50	48
13 Special and miscellaneous current expenses.....	10	10	4
30 Equipment.....	125	125	
Total obligations.....	3,000	3,000	1,409
Estimated savings and unobligated balance.....			1,591
Total estimate or appropriation.....	3,000	3,000	3,000

Total, Secret Service Division, annual appropriations, general fund:

Estimate 1936, **\$833,640** Appropriated 1935, **\$740,390**

PUBLIC HEALTH SERVICE

Salaries, Office of Surgeon General, Public Health Service—

Salaries, office of Surgeon General: For personal services in the District of Columbia, **[\$274,113] \$304,570** (U. S. C., title 42, secs. 1-11, 14, act Mar. 15, 1934, 48 Stat., p. 434).

Estimate 1936, **\$304,570** Appropriated 1935, **\$274,113**

By objects	Obligations					
	Estimate, 1936		Estimate, 1935		Actual, 1934	
	Posi- tions	Av. salary	Posi- tions	Av. salary	Posi- tions	Av. salary
<b>PERSONAL SERVICES, DEPARTMENTAL</b>						
Professional service:						
Grade 3. Naval architect.....	1	\$3,500	1	\$3,500	1	\$3,500
Grade 2. Law clerk.....	1	2,600	1	2,600	1	2,600
Subprofessional service:						
Grade 8. Assistant superintendent of nurses.....	1	3,100	1	3,100	1	3,100
Grade 7. Principal library assistant.....	1	2,700	1	2,700	1	2,700
Grade 5. Library assistant.....	1	2,040	1	2,040	1	2,040
Grade 2. Minor library assistant.....	1	1,260	1	1,260		
Clerical, administrative, and fiscal service:						
Grade 10. Junior administrative officer.....	3	3,600	3	3,600	3	3,600
Grade 9. Senior administrative assistant.....	5	3,340	5	3,340	5	3,340
Grade 8. Administrative assistant.....	1	2,900	1	2,900	1	2,900
Grade 7. Junior administrative assistant.....	6	2,866	6	2,866	6	2,866
Senior transportation rate and traffic auditor.....	1	2,600	1	2,600	1	2,600
Grade 6. Principal clerk.....	8	2,488	8	2,488	8	2,488
Principal accounting and auditing assistant.....	1	2,300	1	2,300	1	2,500
Grade 5. Senior clerk.....	7	2,172	7	2,172	7	2,172
Grade 4. Clerk.....	26	1,909	26	1,909	26	1,911
Transportation rate and traffic clerk.....	2	2,010	2	2,010	2	2,010
Clerk-translator.....	1	1,860	1	1,860	1	1,860
Clerk-stenographer.....	7	1,911	7	1,911	7	1,911
Head operator, office devices.....	2	1,950	2	1,950	2	1,950
Grade 3. Assistant clerk.....	21	1,714	21	1,714	20	1,734
Assistant clerk-stenographer.....	14	1,731	14	1,731	13	1,744
Senior stenographer.....	1	1,800	1	1,800	1	1,800
Grade 2. Junior clerk.....	9	1,474	9	1,474	10	1,500
Senior typist.....	1	1,500	1	1,500	2	1,470
Junior clerk-typist.....	3	1,660	3	1,660	4	1,635
Junior clerk-stenographer.....	12	1,460	12	1,460	13	1,459
Junior operator, office devices.....	2	1,680	2	1,680	2	1,680
Grade 1. Underclerk.....	3	1,340	3	1,340	3	1,340
Custodial service:						
Grade 7. Senior mechanic.....	1	1,860	1	1,860	1	2,200
Grade 3. Minor mechanic.....	3	1,300	3	1,300	3	1,300
Senior laborer.....	2	1,350	2	1,350	2	1,350
Messenger.....	7	1,431	7	1,431	7	1,431
Grade 2. Assistant messenger.....	5	1,080	5	1,080	6	1,080
Junior laborer.....	2	1,260	2	1,260	2	1,260
Total permanent, departmental.....	162	308,486	162	308,486	164	312,183
Deduct lapses and administrative furloughs.....				3,916		22,369
Net permanent, departmental.....		304,570		304,569		289,814
Deduct legislative reduction.....				15,228		23,500
01 Personal services (net).....		304,570		289,341		266,314
Less pay restoration provided by sec. 21 (e) act Mar. 28, 1934.....				-15,228		
Estimated savings and unobligated balance.....						41,576
Total estimate or appropriation.....		304,570		274,113		307,890

Salaries, Office of Surgeon General, Public Health Service—Contd.

By activities or projects	Obligations		
	Estimate, 1936	Estimate, 1935	Actual, 1934
1. Surgeon General's Office.....	\$9, 120	\$8, 663	\$7, 867
2. Office of the chief clerk and administrative officer.....	72, 440	70, 084	66, 052
3. Division of Domestic Quarantine.....	7, 600	7, 315	8, 184
4. Division of Foreign and Insular Quarantine.....	20, 100	20, 344	17, 440
5. Division of Marine Hospitals and Relief.....	45, 280	41, 016	39, 010
6. Division of Personnel and Accounts.....	107, 050	101, 088	93, 290
7. Division of Sanitary Reports and Statistics.....	30, 080	28, 576	25, 184
8. Division of Scientific Research.....	12, 900	12, 255	9, 287
Total.....	304, 570	289, 341	266, 314

Pay, etc., Commissioned Officers, Public Health Service—

For pay, allowance, and commutation of quarters for regular commissioned medical officers, including the Surgeon General and assistant surgeons general and for other regular commissioned officers, **[\$1,397,606] \$1,728,734** (U. S. C., title 37, secs. 1, 9-11; title 42, secs. 1, 5, 10-13, 16-20, 22, 28, 31-32, 61-65, 123, 125, 135; U. S. C., Supp. VII, title 42, secs. 61-66, 71-71r; act Mar. 15, 1934, 48 Stat., p. 434).

Estimate 1936, **\$1,728,734** Appropriated 1935, **\$1,397,606**

By objects	Obligations		
	Estimate, 1936	Estimate, 1935	Actual, 1934
	Number	Number	Number
Commissioned officers (active duty):			
Surgeon General, \$8,000.....	1	1	1
Assistant Surgeon General, \$4,725-\$6,000.....	8	8	8
Medical director, \$5,200-\$6,000.....	41	37	35
Senior surgeon, \$4,575-\$7,068.....	39	37	26
Surgeon, \$3,450-\$5,625.....	80	82	95
Passed assistant surgeon, \$2,520-\$4,500.....	148	128	94
Assistant surgeon, \$2,000-\$2,200.....	18	41	62
Total number of commissioned officers (active duty).....	335	334	321
Total salaries (active duty).....	\$1,201,420	\$1,141,207	\$1,064,376
Allowances (active duty).....	409,793	383,173	316,124
	1,611,213	1,524,380	1,380,500
Commissioned officers (waiting orders):			
Medical director, \$4,350-\$4,500.....	16	16	16
Senior surgeon, \$3,544-\$4,312.....	11	12	13
Surgeon, \$2,925-\$3,938.....	14	14	15
Passed assistant surgeon, \$2,925-\$3,375.....	3	3	3
Assistant surgeon, \$1,500-\$2,700.....	4	3	4
Total number of commissioned officers (waiting orders).....	48	48	51
Total salaries (waiting orders).....	\$185,306	\$184,794	\$171,409
Total commissioned officers.....	1,796,519	1,709,174	1,551,909
Deduct lapses.....			3,085
Net permanent.....	1,796,519	1,709,174	1,548,824
Deduct legislative reductions.....		66,300	153,930
01 Personal services (net).....	1,796,519	1,642,874	1,394,894
Received by transfer from—			
Interior Department.....	-6,824	-6,542	-5,562
Department of Justice.....	-48,561	-46,165	-18,944
Employees' Compensation Commission.....	-12,400	-12,400	
Net total obligations.....	1,728,734	1,577,767	1,370,388
Less pay restoration provided by sec. 21 (e) act Mar. 28, 1934.....		-180,161	
Estimated savings and unobligated balance.....			158,005
Total estimate or appropriation.....	1,728,734	1,397,606	1,528,393
<b>BY ACTIVITIES OR PROJECTS</b>			
1. Commissioned officers (active duty).....	\$1,611,213	\$1,467,319	\$1,255,084
2. Commissioned officers (waiting orders).....	185,306	175,355	139,810
Total.....	1,796,519	1,642,874	1,394,894

Payment to Officers and Employees of the United States in Foreign Countries Due to Appreciation of Foreign Currencies (Treasury, Public Health)—

By objects	Obligations		
	Estimate, 1936	Estimate, 1935	Actual, 1934
01 Personal services.....		\$27,250	\$12,000
1935 appropriation obligated in 1934.....		+12,000	-12,000
Received by transfer from appropriation under above title.....		-39,250	
Total estimate or appropriation.....			

Pay of Acting Assistant Surgeons, Public Health Service—

For pay of acting assistant surgeons (noncommissioned medical officers), **[\$270,000] \$335,000** (U. S. C., title 42, secs. 1, 12-13, 123, 125, 135; U. S. C., Supp. VII, title 42, secs. 71-71a, 71h, 71p; act Mar. 15, 1934, 48 Stat., p. 434).

Estimate 1936, **\$335,000** Appropriated 1935, **\$270,000**

By objects	Obligations					
	Estimate, 1936		Estimate, 1935		Actual, 1934	
	Posi- tions	Av. salary	Posi- tions	Av. salary	Posi- tions	Av. salary
<b>PERSONAL SERVICES, FIELD</b>						
Professional service:						
Grade 5. Acting assistant surgeon.....	2	\$4,600	2	\$4,600	2	\$4,600
Grade 4. Acting assistant surgeon.....	9	4,067	9	4,067	9	4,078
Grade 3. Acting assistant surgeon.....	41	3,373	41	3,373	40.2	3,373
Grade 2. Acting assistant surgeon.....	14	2,814	14	2,814	12.4	2,755
Grade 1. Acting assistant surgeon.....	44	2,095	44	2,095	43.5	2,095
Total permanent, field.....	110	315,672	110	315,672	107.1	306,797
Deduct lapses and administrative furloughs.....		5,312		25,030		23,867
Net permanent, field.....		310,360		290,642		282,930
Temporary, part time and per diem employees, field.....		35,000		15,000		14,855
All personal services, field.....		345,360		305,642		297,785
Deduct subsistence and quarters furnished.....		10,360		10,360		10,240
		335,000		295,282		287,545
Deduct legislative reductions.....				15,282		37,108
01 Personal services (net).....		335,000		280,000		250,437
Less pay restoration provided by sec. 21 (e) act Mar. 28, 1934.....				-15,000		
Estimated saving and unobligated balance.....				5,000		74,963
Total estimate or appropriation.....		335,000		270,000		325,400
<b>BY ACTIVITIES OR PROJECTS</b>						
1. Studies of rural sanitation.....		\$9,200		\$8,740		\$8,012
2. Quarantine and immigration.....		325,800		271,260		242,425
Total.....		335,000		280,000		250,437

Pay of Other Employees, Public Health Service—

For pay of all other employees (attendants, and so forth), **[\$877,500] \$1,000,000** (U. S. C., title 42, secs. 1, 14, 123; act Mar. 15, 1934, 48 Stat., p. 434).

Estimate 1936, **\$1,000,000** Appropriated 1935, **\$877,500**

By objects	Obligations					
	Estimate, 1936		Estimate, 1935		Actual, 1934	
	Posi- tions	Av. salary	Posi- tions	Av. salary	Posi- tions	Av. salary
<b>PERSONAL SERVICES, FIELD</b>						
Professional service:						
Grade 7. Professor of chemistry.....	1	\$7,000	1	\$7,000	1	\$7,000
Grade 6. Principal bacteriologist.....	1	5,600	1	5,600	1	5,600
Grade 5. Principal pharmacologist.....	1	5,400	1	5,400	1	5,400
Biochemist.....	1	5,000	1	5,000	1	5,000
Biophysicist.....	2	4,800	2	4,800	2	4,800
Senior chemist.....	2	4,700	2	4,700	2	4,700

Pay of Other Employees, Public Health Service—Continued.

Table with columns: By objects, Obligations (Estimate, 1936; Estimate, 1935; Actual, 1934). Rows include Professional service, Subprofessional service, Clerical, administrative, and fiscal service, and Custodial service.

Pay of Other Employees, Public Health Service—Continued.

Table with columns: By objects, Obligations (Estimate, 1936; Estimate, 1935; Actual, 1934). Rows include Custodial service, Collaborating epidemiologists and special personnel, and BY ACTIVITIES OR PROJECTS.

**Freight, Transportation, etc., Public Health Service—**

For freight, transportation, and traveling expenses, including allowances for living quarters, including heat, fuel, and light, as authorized by the Act approved June 26, 1930 (U. S. C., Supp. [VI] VII, title 5, sec. 118a), not to exceed **[\$2,160] \$5,000** but not to exceed **[\$720] \$1,700** for any one person; the expenses, except membership fees, of officers when officially detailed to attend meetings of associations for the promotion of public health, and the packing, crating, drayage, and transportation of the personal effects of commissioned officers, scientific personnel, pharmacists, and nurses of the Public Health Service, upon permanent change of station, **[\$25,160] \$25,000**: *Provided*, That funds expendable for transportation and traveling expenses may also be used for preparation for shipment and transportation to their former homes of remains of officers who die in line of duty (U. S. C., title 42, secs. 1, 61, 64; U. S. C., Supp. VII, title 5, sec. 118a; act Mar. 15, 1934, 48 Stat., p. 434).

Estimate 1936, **\$25,000**

Appropriated 1935, **\$25,160**

By objects	Obligations		
	Estimate, 1936	Estimate, 1935	Actual, 1934
<b>PERSONAL SERVICES, FIELD</b>			
Allowances for quarters, heat, light, etc.....	\$3,000	\$2,150	\$2,450
Deduct legislative reductions.....		107	316
01 Personal services (net).....	3,000	2,043	2,134
<b>OTHER OBLIGATIONS</b>			
06 Travel expenses.....	19,000	19,000	20,200
07 Transportation of things (service).....	3,000	4,117	2,600
Total other obligations.....	22,000	23,117	22,800
Net total obligations.....	25,000	25,160	24,934
Estimated savings and unobligated balance.....			11,241
Total estimate or appropriation.....	25,000	25,160	36,175
<b>BY ACTIVITIES OR PROJECTS</b>			
1. Travel of the Surgeon General.....	\$1,000	\$1,000	\$1,081
2. Attendance at public meetings.....	7,600	7,600	7,591
3. Examinations for promotion.....	1,800	1,800	1,717
4. Transportation of personal effects.....	2,400	2,400	2,391
5. Packing, crating, and drayage of personal effects.....	4,700	4,700	4,700
6. Miscellaneous freight and travel expense.....	4,500	5,617	5,320
7. Allowances for quarters, heat, and light.....	3,000	2,043	2,134
Total.....	25,000	25,160	24,934

**Maintenance, National Institute of Health—**

For maintaining the National Institute of Health, **[\$50,000] \$64,000** (U. S. C., title 42, secs. 21-23; U. S. C., Supp. VII, title 42, secs. 23a-23f, 71c, 71r; act Mar. 15, 1934, 48 Stat., p. 434).

Estimate 1936, **\$64,000**

Appropriated 1935, **\$50,000**

By objects	Obligations		
	Estimate, 1936	Estimate, 1935	Actual, 1934
02 Supplies and materials.....	\$26,525	\$22,225	\$16,000
05 Communication service.....	800	800	800
07 Transportation of things.....	55	55	55
10 Furnishing of light, power, and gas.....	10,500	7,500	6,250
12 Repairs.....	200	200	200
13 Special and miscellaneous current expenses.....	1,220	1,220	1,220
30 Equipment.....	24,700	18,000	17,775
Total obligations.....	64,000	50,000	42,300
Estimated savings and unobligated balance.....			12,475
Total estimate or appropriation.....	64,000	50,000	54,775

**Books, Public Health Service—**

For journals and scientific books, office of Surgeon General, **\$450** (act Mar. 15, 1934, 48 Stat., p. 434).

Estimate 1936, **\$450**

Appropriated 1935, **\$450**

30 Equipment: Obligations—1936, \$450; 1935, \$450; 1934, \$443 (estimated savings and unobligated balances, \$57).

**Pay of Personnel and Maintenance of Hospitals, Public Health Service—**

For medical examinations, including the amount necessary for the medical inspection of aliens, as required by section 16 of the Act of February 5, 1917 (U. S. C., title 8, sec. 152), medical, surgical, and hospital services and supplies, including prosthetic and orthopedic supplies to be furnished under regulations approved by the Secretary of the Treasury, for beneficiaries (other than patients of the Veterans' Administration) of the Public Health Service and persons detained in hospitals of the Public Health Service under the immigration laws and regulations, including necessary personnel and reserve commissioned officers of the Public Health Service, personal services in the District of Columbia and elsewhere, including the furnishing and laundering of white duck coats, trousers, smocks, aprons, and caps to employees whose duties make necessary the wearing of same, maintenance, minor repairs, equipment, leases, fuel, lights, water, freight, transportation and travel, the maintenance, exchange, and operation of motor trucks and passenger motor vehicles for official use in field work (including not to exceed \$3,000 for the purchase of motor-propelled passenger-carrying vehicles) and one for use in connection with the administrative work of the Public Health Service in the District of Columbia, purchase of ambulances, transportation, care, maintenance, and treatment of lepers, including transportation to their homes in the continental United States of recovered indigent leper patients, court costs, and other expenses incident to proceedings heretofore or hereafter taken for commitment of mentally incompetent persons to hospitals for the care and treatment of the insane, and reasonable burial expenses (not exceeding \$100 for any patient dying in hospital), **[\$4,915,000] \$5,658,460**: *Provided*, That the Immigration Service shall permit the Public Health Service to use the hospitals at Ellis Island Immigration Station for the care of Public Health Service patients free of expense for physical upkeep, but with a charge of actual cost of fuel, light, water, telephone, and similar supplies and services, to be covered into the proper Immigration Service appropriations; and money collected by the Immigration Service on account of hospital expenses of persons detained in hospitals of the Public Health Service under the immigration laws and regulations shall be covered into the Treasury as miscellaneous receipts: *Provided further*, That no part of this sum shall be used for the quarantine service, the prevention of epidemics, or scientific work of the character provided for under the appropriations which follow (U. S. C., title 8, sec. 152; title 37, secs. 1, 9-11; title 42, secs. 1, 6, 12-20, 61-65, 123, 125, 135; U. S. C., Supp. VII, title 42, secs. 15a, 61-66, 71-71q; act Mar. 15, 1934, 48 Stat., pp. 434-435).

Estimate 1936, **\$5,658,460**

Appropriated 1935, **\$4,915,000**

By objects	Obligations					
	Estimate, 1936		Estimate, 1935		Actual, 1934	
	Posi- tions	Av. salary	Posi- tions	Av. salary	Posi- tions	Av. salary
<b>PERSONAL SERVICES, FIELD</b>						
<b>Professional service:</b>						
Grade 6. Acting assistant surgeon.....	1	\$5,800	1	\$5,800	1	\$5,800
Grade 5. Acting assistant surgeon.....	7	4,800	7	4,800	7	4,800
Grade 4. Acting assistant surgeon.....	10	3,899	9	3,888	9	3,888
Grade 3. Acting assistant surgeon.....	154	3,230	153	3,230	152	3,232
Attending specialist.....	1	3,600	1	3,600	1	3,600
Dermatologist.....	1	3,600	1	3,600	1	3,600
Grade 2. Attending specialist.....	16	3,000	16	3,000	16	3,000
Acting assistant surgeon.....	19	2,952	19	2,952	19	2,952
Grade 1. Attending specialist.....	1	2,400	1	2,400	1	2,400
Acting assistant surgeon.....	7	2,100	7	2,100	7	2,100
<b>Reserve officers:</b>						
Surgeon.....	4	5,100	4	5,100	4	5,100
Passed assistant surgeon.....	9	3,742	9	3,742	9	3,742
Assistant surgeon.....	37	3,133	22	3,100	22	3,100
<b>Subprofessional service:</b>						
Grade 8. Dental mechanic.....	1	2,900	1	2,900	1	2,900
Chief nurse.....	15	2,786	15	2,786	15	2,786
Chief dietitian.....	8	2,762	8	2,762	8	2,762
Chief aide.....	6	2,750	6	2,750	6	2,750
Hospital service worker.....	1	2,700	1	2,700	1	2,700
Laboratorian.....	3	2,666	3	2,666	3	2,666
Grade 7. Laboratorian.....	3	2,600	3	2,600	3	2,600
Dental mechanic.....	1	2,600	1	2,600	1	2,600
Acting chief nurse.....	31	2,480	31	2,480	31	2,480
Acting chief aide.....	3	2,466	3	2,466	3	2,466
Anesthetist.....	1	2,400	1	2,400	1	2,400
Special nurse.....	8	2,375	8	2,375	8	2,375
Acting chief dietitian.....	1	2,400	1	2,400	1	2,400
Chief nurse.....	3	2,400	2	2,400	2	2,400
Medical technician.....	1	2,400	1	2,400	1	2,400
Druggist.....	1	2,300	1	2,300	1	2,300
Grade 6. Horticulturist.....	1	2,600	1	2,600	1	2,600
Dental mechanic.....	2	2,350	2	2,350	2	2,350
Laboratorian, bacteriology.....	12	2,258	12	2,258	12	2,258
Sanitary inspector.....	1	2,300	1	2,300	1	2,300
Head nurse.....	67	2,076	67	2,076	67	2,076

Pay of Personnel and Maintenance of Hospitals, Public Health Service—Continued.

Table with columns: By objects, Obligations (Estimate, 1936; Estimate, 1935; Actual, 1934). Rows include: PERSONAL SERVICES, FIELD—continued; Subprofessional service—Continued; Grade 6. Special nurse; Grade 5. Laboratorian, bacteriology; Grade 4. Dental hygienist; Grade 3. Dietitian; Grade 2. Nurse; Grade 1. Assistant laboratorian; Clerical, administrative, and fiscal service; Grade 10. Chief pharmacist; Grade 9. Administrative assistant; Grade 8. Pharmacist; Grade 7. Administrative assistant; Grade 6. Clerk; Grade 5. Clerk; Grade 4. Clerk; Grade 3. Stenographer; Grade 2. Stenographer; Grade 1. Storekeeper; Custodial service; Grade 10. Engineer; Grade 9. Electrician; Grade 8. Engineer; Grade 7. Auto mechanic; Grade 6. Cook; Grade 5. Auto mechanic; Grade 4. Auto mechanic; Grade 3. Attendant; Grade 2. Attendant; Grade 1. Cook; Attendant.

Pay of Personnel and Maintenance of Hospitals, Public Health Service—Continued.

Table with columns: By objects, Obligations (Estimate, 1936; Estimate, 1935; Actual, 1934). Rows include: PERSONAL SERVICES, FIELD—continued; Custodial service—Continued; Grade 6. Cook; Baker; Engineer; Auto mechanic; Mechanic; Attendant; Plumber; Chauffeur; Laundry foreman; Carpenter; Gardener; Grade 5. Auto mechanic; Cook; Carpenter; Attendant; Packer; Fireman; Dairyman; Baker; Laundry foreman; Engineer; Mechanic; Grade 4. Auto mechanic; Engineer; Plumber; Laundryman; Cook; Attendant; Painter; Fireman; Storekeeper; Guard; Gardener; Carpenter; Range rider; Farm foreman; Elevator operator; Grade 3. Attendant; Chauffeur; Gardener; Cook; Fireman; Guard; Engineer; Mechanic; Elevator operator; Grade 2. Attendant; Grade 1. Cook; Attendant; Total permanent, field; Deduct lapses and administrative furloughs; Net permanent, field; Temporary employees, field; All personal services, field; Deduct subsistence and quarters furnished; Deduct legislative reductions; 01 Personal services (net); OTHER OBLIGATIONS; 02 Supplies and materials; 03 Subsistence and support of persons (service); 04 Subsistence and care of animals (service); 05 Communications service; 06 Travel expenses; 07 Freight; 10 Furnishing heat, light, power, and water; 11 Rent; 12 Repairs and alterations; 13 Special and miscellaneous current expenses; 22 Burials; 30 Equipment; Total other obligations; Grand total obligations; Received by transfer from—Veterans' Administration; Civilian Conservation Corps; Transferred to—Department of Agriculture; Department of the Interior; Net total obligations; Less pay restoration provided by sec. 21 (e) act Mar. 28, 1934; Estimated savings and unobligated balance; Total estimate or appropriation.

Pay of Personnel and Maintenance of Hospitals, Public Health Service—Continued.

By activities or projects	Obligations		
	Estimate, 1936	Estimate, 1935	Actual, 1934
1. 26 marine hospitals	\$5,205,596	\$4,961,205	\$4,307,640
2. 15 second-class relief stations	170,000	165,016	160,016
3. 103 third-class relief stations	182,000	180,087	174,087
4. 14 fourth-class relief stations	5,700	5,603	5,603
5. Miscellaneous activities	239,370	245,645	245,180
6. Emergency relief rooms, District of Columbia	38,450		
Total	5,841,116	5,557,556	4,892,526

All sums received by the Public Health Service during the fiscal year [1935] 1936, except allotments and reimbursements on account of patients of the Veterans' Administration, allotments and reimbursements on account of medical and other services to the Federal penal and correctional institutions of the Department of Justice, under the provisions of the Act approved May 13, 1930 (U. S. C., Supp. [VI] VII, title 18, secs. 751, 752), [and] amounts received under the provisions of sections 9 and 12 of the Act approved January 19, 1929 (U. S. C., Supp. [VI] VII, title 21, secs. 229, 232) and amounts received under the provisions of section 601, title VI of the act June 30, 1932, 47 Stat., p. 417, shall be covered into the Treasury as miscellaneous receipts (U. S. C., Supp. VII, title 18, secs. 751-752; title 21, secs. 229-232; act Mar. 15, 1934, 48 Stat., p. 435).

Medical and other services rendered to Federal penal and correctional institutions, Department of Justice

By objects	Obligations		
	Estimate, 1936	Estimate, 1935	Actual, 1934
Commissioned medical officers (active duty):			
Senior surgeon, \$4,725-\$4,900	Number	Number	Number
Surgeon, \$3,600-\$3,750			2
Passed assistant surgeon, \$2,400-\$2,520			2
Assistant surgeon, \$2,000			3
Total number of commissioned officers (active duty)			13
Total salaries (active duty)			\$36,655
Allowances (active duty)			\$16,188
			\$52,843
Commissioned medical officers (reserve-active duty):			
Surgeon, \$3,450	1	1	1
Passed assistant surgeon, \$2,400-\$2,520	3	2	1
Assistant surgeon, \$2,000-\$2,200	14	10	9
Total number of commissioned officers (reserve-active duty)	18	13	11
Total salaries (reserve-active duty)	\$39,262	\$28,200	\$23,800
Allowances (reserve-active duty)	21,826	14,986	11,509
	61,088	43,186	35,309
Total, commissioned medical officers	61,088	43,186	88,152

PERSONAL SERVICES, FIELD	Posi- Av. tions salary		Posi- Av. tions salary		Posi- Av. tions salary	
Professional service:						
Grade 6. Consultant in eye, ear, nose, and throat	1	\$5,600	1	\$5,600	1	\$5,600
Consultant in urology	0.5	5,600	0.5	5,600	0.5	5,600
Consultant in internal medicine	0.1	5,600	0.1	5,600	0.1	5,600
Consultant in psychiatry	0.1	5,600	0.1	5,600	0.1	5,600
Consultant in roentgenology	0.1	5,600	0.1	5,600	0.1	5,600
Consultant in surgery	1	5,600	1.1	5,600	1.2	5,600
Grade 5. Visiting contract dentist	1.4	5,400	1.8	5,400	1.8	5,400
Acting assistant surgeon	2	5,000	2	5,000	2	5,000
Acting assistant surgeon	1	4,800	1	4,800	1	4,800
Grade 4. Acting assistant surgeon	1	4,200	1	4,200	1	4,200
Acting assistant surgeon					1	3,800
Grade 3. Acting assistant dental surgeon	1	3,200	1	3,200	1	3,200
Acting assistant surgeon	3	3,200	3	3,200	3	3,200
Grade 2. Acting assistant surgeon	1	3,000	1	3,000	1	3,000
Acting assistant surgeon			1	2,600	1	2,600
Assistant psychologist	7	2,600	5	2,600	5	2,600
Acting assistant dental surgeon	1	2,600	1	2,600	1	2,600
Grade 1. Acting assistant surgeon	1	2,300	1	2,300	1	2,300
Acting assistant surgeon					1	2,160
Acting assistant surgeon	2	2,000	2	2,000	2	2,000
Subprofessional service:						
Grade 8. Chief nurse	1	2,800	1	2,800	1	2,800
Drugist	1	2,700	1	2,700	1	2,700
Chief nurse	1	2,600	1	2,600	1	2,600
Grade 7. Assistant chief nurse	3	2,400	3	2,400	3	2,400
Assistant chief nurse	3	2,300	3	2,300	3	2,300
Grade 6. Head nurse	3	2,100	3	2,100	3	2,100

Medical and other services rendered to Federal penal and correctional institutions, Department of Justice—Continued

By objects	Obligations					
	Estimate, 1936		Estimate, 1935		Actual, 1934	
	Posi- tions	Av. salary	Posi- tions	Av. salary	Posi- tions	Av. salary
PERSONAL SERVICES, FIELD—continued						
Subprofessional service—Continued.						
Grade 5. Staff nurse	17	\$1,920	17	\$1,920	17	\$1,920
Physiotherapy aide	1	1,920	1	1,920	1	1,920
Occupational therapy aide	1	1,920	1	1,920	1	1,920
Dental interne					1	1,920
Laboratory assistant	1	1,800	1	1,800	1	1,800
Librarian	1	1,800	1	1,800	1	1,800
Head guard attendant	2	1,800	2	1,800	2	1,800
Medical technician					1	1,800
Grade 4. Medical interne	14	1,620	13	1,620	10	1,620
Dental interne	7	1,620	6	1,620	5	1,620
Physiotherapy assistant	1	1,620	1	1,620	1	1,620
Drugist	1	1,620	1	1,620	1	1,620
Medical technician	1	1,620	1	1,620	1	1,620
Guard attendant	30	1,620	30	1,620	30	1,620
Grade 2. Laboratory assistant	1	1,260	1	1,260	1	1,260
Clerical, administrative, and fiscal service:						
Grade 7. Administrative assistant	1	2,800	1	2,800	1	2,800
Grade 6. Administrative assistant	1	2,400	1	2,400	1	2,400
Administrative assistant	5	2,300	4	2,300	5	2,300
Grade 1. Underclerk-typist	1	1,260	1	1,260	1	1,260
Custodial service:						
Grade 3. Attendant	57	1,200	32	1,200	33	1,200
Total permanent, field	197.2	392,851	163.7	339,936	176.8	392,236
Deduct lapses and administrative furloughs		8,272		8,269		77,947
Net permanent, field		384,579		331,661		314,289
Deduct subsistence and quarters furnished		15,940		12,027		9,853
		368,639		319,634		304,436
Deduct legislative reductions				16,089		39,320
01 Personal services (net)		368,639		303,545		265,116
OTHER OBLIGATIONS						
02 Supplies and materials		56,800		59,200		61,531
05 Communication service		35		35		34
06 Travel expenses		2,815		2,815		5,790
07 Transportation of things		4,300		4,300		4,372
30 Equipment		11,090		11,600		34,174
Total other obligations		74,950		77,950		105,901
Grand total obligations		443,589		381,495		371,017
Transferred to "Pay of commissioned officers"		+48,561		+46,165		+18,944
Net total obligations		492,150		427,660		389,961
Less pay restoration provided by sec. 21 (e) act Mar. 28, 1934				-9,182		
Estimated savings and unobligated balance						3,317
Total estimate or appropriation		492,150		418,478		393,278

Quarantine Service—

Quarantine service: For maintenance and ordinary expenses, exclusive of pay of officers and employees, of United States quarantine stations, including the exchange, maintenance, repair, and operation of motor-propelled passenger-carrying vehicles for official use in field work and not to exceed \$3,500 for the purchase of motor-propelled passenger-carrying vehicles, \$322,150 (U. S. C., title 42, secs. 1, 26, 81-114; U. S. C., Supp. VII, title 42, secs. 91-106; act Mar. 15, 1934, 48 Stat., p. 435).

Estimate 1936, \$322,150 Appropriated 1935, \$322,150

By objects	Obligations		
	Estimate, 1936	Estimate, 1935	Actual, 1934
02 Supplies and materials	\$159,900	\$171,200	\$134,803
05 Communication service	8,000	7,500	7,155
06 Travel expense	10,200	10,200	9,518
07 Transportation of things	9,000	7,800	7,836
10 Furnishing of heat, light, power, water, gas, electricity	24,000	21,000	23,801
11 Rents	20,400	27,000	19,993
12 Repairs and alterations	31,200	32,400	25,031
13 Special and miscellaneous services	9,600	8,400	8,989
30 Equipment	49,850	36,650	62,218
Total obligations	322,150	322,150	299,344
Unobligated balance			175,656
Total estimate or appropriation	322,150	322,150	475,000

National Industrial Recovery, Treasury, Public Health Service—

By objects	Obligations		
	Estimate, 1936	Estimate, 1935	Actual, 1934
<b>PERSONAL SERVICES, FIELD</b>			
01 Temporary employees, field.....		\$4,620	
<b>OTHER OBLIGATIONS</b>			
12 Repairs and alterations.....		4,860	
30 Equipment.....		41,380	\$349,640
Total other obligations.....		46,240	349,640
Grand total obligations.....		50,860	349,640
1934 appropriation obligated in 1933.....			+43,795
1934 appropriation obligated in 1935.....		-50,860	+50,860
Received by transfer from Federal Emergency Administration of Public Works.....			-469,438
Transferred to Public Works Administration.....			+25,000
Estimated savings and unobligated balance.....			143
Total estimate or appropriation.....			
<b>BY ACTIVITIES OR PROJECTS</b>			
1. Launch <i>Geddings</i> , Tampa, Fla.....		\$10,000	
2. Launch <i>Donald Currie</i> , Columbia River, Oreg.....		10,000	
3. Launch <i>H. A. Stansfield</i> , Honolulu, Hawaii.....		10,000	
4. Launch <i>Q-5</i> , Honolulu, Hawaii.....		3,500	
10. 40-foot launch, San Diego, Calif.....		1,020	\$10,980
11. 40-foot launch, San Pedro, Calif.....		1,020	10,980
12. 40-foot launch, Key West, Fla.....		1,020	10,980
13. 40-foot launch, Pensacola, Fla.....		1,020	10,980
14. 40-foot launch, Tampa, Fla.....		1,020	10,980
15. Quarantine tug, New York, N. Y.....		1,005	173,994
16. 40-foot launch, Sabine, Tex.....		1,020	10,980
17. Quarantine tug, Seattle, Wash.....		6,767	53,233
18. Quarantine tug, Hampton Roads, Va.....		3,467	56,533
Total.....		50,860	349,640

Preventing the Spread of Epidemic Diseases—

Prevention of epidemics: To enable the President, in case only of threatened or actual epidemic of infectious or contagious disease, to aid State and local boards or otherwise in his discretion, in preventing and suppressing the spread of the same, and in such emergency in the execution of any quarantine laws which may be then in force, **[\$199,718] \$253,668**, including the purchase of newspapers and clippings from newspapers containing information relating to the prevalence of disease and the public health (*U. S. C., title 42, secs. 1, 9, 109, 113, 114; U. S. C., Supp. VII, title 42, secs. 9, 109; act Mar. 15, 1934, 48 Stat., p. 435*).

Estimate 1936, **\$253,668** Appropriated 1935, **\$199,718**

By objects	Obligations					
	Estimate, 1936		Estimate, 1935		Actual, 1934	
<b>PERSONAL SERVICES, FIELD</b>						
<b>Professional service:</b>						
Grade 5. Acting assistant surgeon.....	3.5	\$4,600	3.1	\$4,600	3.4	\$4,600
Special expert.....	1	5,400	1	5,400	1	5,400
Grade 4. Entomologist.....	1	4,000	1	4,000	1	4,000
Grade 3. Associate entomologist.....	1	3,600	1	3,600	1	3,600
Associate bacteriologist.....	1	3,600	1	3,600	2	3,400
Grade 2. Acting assistant surgeon.....	3	3,400	3.4	3,412	2.6	3,456
Grade 1. Junior entomologist.....	0.4	2,700	0.4	2,700	0.9	2,822
<b>Subprofessional service:</b>						
Grade 8. Laboratory technician.....	1	2,600	1	2,600		
Grade 7. Inspector.....	1	2,500	1	2,500	1	2,500
Special nurse.....	1	2,500	1	2,500	1	2,500
Grade 6. Sanitary inspector.....	1	2,300	1	2,300	1.8	2,211
Special nurse.....	4	2,325	4	2,325	4	2,325
Grade 5. Inspector.....	4	1,860	3	1,880	3	1,880
Special nurse.....	1	2,000	1	2,000		
Laboratory assistant.....	2	1,950	2	1,950	2	1,950
Field assistant.....	1	1,920	1	1,920	1	1,920
Assistant bacteriologist.....	2	1,800	1	1,800	1	1,800
Draftsman.....	0.3	1,800	0.3	1,800	0.1	1,800
Laboratorian in bacteriology.....					1	1,800
Grade 4. Artist.....	1	1,620	1	1,620	0.2	1,620
Laboratory assistant.....	1	1,620				
Inspector.....	1	1,740	1	1,740	1	1,740
Laborer.....	1	1,680	1	1,680	1	1,680
Pest exterminator.....	5	1,620	3	1,620		
Grade 3. Laboratory attendant.....	2	1,500	2	1,500	2	1,500
Laborer.....	1	1,500	1	1,500	1	1,500
Rat trapper.....	2	1,440	2	1,440		
Laboratory assistant.....	5	1,476	5	1,476	4.2	1,483

Preventing the Spread of Epidemic Diseases—Continued.

By objects	Obligations					
	Estimate, 1936		Estimate, 1935		Actual, 1934	
<b>PERSONAL SERVICES, FIELD—continued</b>						
<b>Subprofessional service—Continued.</b>						
Grade 2. Laboratory attendant.....	6	\$1,300	5	\$1,308	4	\$1,320
Trapper.....					1	1,260
Field assistant.....	1	1,500	1	1,500	1	1,500
Inspector.....	1	1,440	1	1,440	1	1,440
Laborer.....	2	1,260	2	1,260	2	1,260
Grade 1. Laboratory attendant.....	2	1,200	1	1,200	1	1,200
Trapper.....					1	1,080
Attendant.....					2	1,020
<b>Clerical, administrative, and fiscal service:</b>						
Grade 8. Administrative assistant.....	1	3,100	1	3,100	1	3,100
Grade 5. Stenographer-typist.....	1	2,300	1	2,300	1	2,300
Grade 3. Clerk.....	1	1,620	1	1,620	1	1,620
Stenographer.....	1	1,860	1	1,860	1	1,860
Grade 2. Clerk.....	1	1,800	1	1,560	1	1,560
Junior stenographer.....	1	1,440	1	1,440	2	1,440
Grade 1. Junior typist.....	1	1,440	1	1,440	1	1,440
Junior clerk-typist.....	2	1,260	1	1,260	1	1,260
Clerk.....	0.1	1,260	0.1	1,260	0.1	1,260
<b>Custodial service:</b>						
Grade 8. Principal operating engineer.....	1	2,000				
Grade 5. Head janitor.....	1	1,500				
Grade 4. Senior janitor.....	2	1,320	2	1,320	2	1,320
Grade 3. Janitor.....	1	1,200				
Attendant.....	2.3	1,315				
Laborer.....	1	1,260	1	1,260	1	1,260
Laboratory attendant.....	1	1,200	1	1,200		
Grade 2. Laborer.....	2	1,080				
Trapper.....	5	1,080	5	1,080	7	1,080
Total permanent, field.....	86.6	166,751	71.3	144,006	70.3	141,008
Deduct lapses and administrative furlough.....				3,359		10,404
Net permanent, field.....		166,751		140,647		130,604
Temporary employees, field.....		1,102		7,021		14,196
All personal services, field.....		167,853		147,668		144,800
Deduct subsistence and quarters furnished.....		3,900		3,900		3,120
Deduct legislative reductions.....				143,768		141,680
				7,384		18,292
01 Personal services, net.....		163,953		136,384		123,388
<b>OTHER OBLIGATIONS</b>						
02 Supplies and materials.....		25,082		16,622		20,481
03 Subsistence and support of persons.....		995		995		995
04 Subsistence and care of animals, etc.....		120		120		295
05 Communication service.....		1,220		1,330		1,605
06 Travel expenses.....		19,726		20,427		22,051
07 Transportation of things (service).....		2,402		2,402		3,081
08 Photographing and making photographs and prints.....		100		100		675
10 Furnishing heat, light, power, water, and electricity.....		3,294		2,344		2,544
11 Rents.....						1,245
12 Repairs and alterations.....		300		300		352
13 Special and miscellaneous current expenses.....		2,110		3,046		2,250
30 Equipment.....		34,336		19,930		29,389
Total other obligations.....		89,715		67,616		84,963
Net total obligations.....		253,668		204,000		208,351
Less pay restoration provided by sec. 21 (e) act Mar. 28, 1934.....				-7,641		
Estimated savings and unobligated balance.....				3,359		125,299
Total estimate or appropriation.....		253,668		193,718		333,650
<b>BY ACTIVITIES OR PROJECTS</b>						
<b>Division of Scientific Research:</b>						
1. Spotted Fever.....		\$110,000		\$72,956		\$67,052
2. Typhus.....		10,768		10,432		9,309
3. Encephalitis.....		8,160		5,160		25,000
4. Psittacosis.....				2,325		9,265
5. Miscellaneous.....				1,072		
6. Amoebic dysentery.....				4,125		8,000
7. Poliomyelitis.....		7,000		5,298		
8. Alabama typhus.....						7,500
<b>Division of Domestic Quarantine:</b>						
9. California plague.....		43,331		31,263		20,364
10. Hawaii plague.....		14,032		13,500		14,072
11. Miscellaneous.....		5,099		5,639		2,268
12. Trachoma.....		27,702		26,400		24,110
13. Division of Foreign Quarantine.....		24,226		22,480		18,546
14. Hospital Division (vaccine).....		1,200		1,200		1,200
15. Division of Sanitary Reports and Statistics (postage and other communications).....		2,150		2,150		1,665
Total.....		253,668		204,000		208,351



**Field Investigation of Public Health—**

Field investigations: For investigations of diseases of man and conditions influencing the propagation and spread thereof, including sanitation and sewage, and the pollution of navigable streams and lakes of the United States, including personal service, and including the maintenance, repair, and operation of motor-propelled passenger-carrying vehicles for official use in field work, and not to exceed \$2,250 for the purchase and exchange of motor-propelled passenger-carrying vehicles, **[\$209,313] \$240,000** (U. S. C., title 42, secs. 1, 7; act Mar. 15, 1934, 48 Stat., pp. 435-436).

Estimate 1936, **\$240,000** Appropriated 1935, **\$209,313**

By objects	Obligations					
	Estimate, 1936		Estimate, 1935		Actual, 1934	
	Posi- tions	Av. salary	Posi- tions	Av. salary	Posi- tions	Av. salary
<b>PERSONAL SERVICES, FIELD</b>						
<b>Professional service:</b>						
Grade 6. Principal chemist.....	1	\$5,600	1	\$5,600	1	\$5,600
Principal statistician.....	0.2	5,600	0.2	5,600	0.2	5,600
Grade 5. Special expert.....	2	5,200	2	5,200	2	5,200
Senior statistician.....	2	4,700	2	4,700	2	4,700
Senior physicist.....	1	4,600	1	4,600	1	4,600
Senior biophysicist.....	1	4,600	1	4,600	1	4,600
Grade 4. Biologist.....	1	4,200	1	4,200	1	4,200
Special expert.....	1	4,200	1	4,200	1	4,200
Statistician.....	1	4,200	1	4,200	1	4,200
Physiologist.....	1	4,200	1	4,200	1	4,200
Biochemist.....	2	4,000	2	4,000	2	4,000
Milk specialist.....	1	4,000	1	4,000	2	4,000
Cytologist.....	1	3,800	1	3,800	1	3,800
Sanitary engineer.....	1	3,800	1	3,800	1	3,800
Grade 3. Associate milk specialist.....	2	3,250	2	3,250	2	3,250
Associate bacteriologist.....	1	3,200	1	3,200	1	3,200
Associate chemist.....	1	3,200	1	3,200	1	3,200
Associate statistician.....	0.7	3,200	0.7	3,200	0.7	3,200
Consultant.....	0.7	3,200	0.7	3,200	0.7	3,200
Special expert.....	0.4	3,200	0.4	3,200	0.4	3,200
Grade 2. Assistant milk specialist.....	1	3,000	1	3,000	1	3,000
Acting assistant surgeon.....	1	2,600	1	2,600	1	2,600
Assistant biophysicist.....	1	2,600	1	2,600	1	2,600
Assistant statistician.....	1	2,600	1	2,600	1	2,600
Grade 1. Technical assistant.....	1	2,500	1	2,500	1	2,500
Technical assistant in sanitary engineering.....	1	2,500	1	2,500	1	2,500
Junior physicist.....	1	2,400	1	2,400	1	2,400
Junior statistician.....	2	2,300	2	2,300	2	2,300
Junior chemist.....	1	2,200	1	2,200	1	2,200
<b>Subprofessional service:</b>						
Grade 6. Psychiatric social worker.....	1	2,300	1	2,300	1	2,300
Special nurse.....	1	2,300	1	2,300	1	2,300
Principal occupational therapy aide.....	1	2,100	1	2,100	1	2,100
Grade 5. Laboratory assistant.....	1	2,160	1	2,160	1	2,160
Grade 4. Assistant scientific aide.....	2	1,680	2	1,680	2	1,680
Assistant medical technician.....	1	1,740	1	1,740	1	1,740
Laboratory assistant.....	1	1,620	1	1,620	1	1,620
Grade 3. Laboratory attendant.....	1	1,620	1	1,620	1	1,620
Grade 2. Laboratory attendant.....	7	1,260	7	1,260	5.2	1,260
Grade 1. Laboratory attendant.....	5	1,044	5	1,044	5	1,044
<b>Clerical, administrative, and fiscal service:</b>						
Grade 5. Senior statistical clerk.....	3	2,267	3	2,267	4	2,200
Senior clerk.....	1	2,000	1	2,000	1	2,000
Grade 4. Clerk.....	1	2,160	1	2,160	1	2,160
Translator.....	1	1,980	1	1,980	1	1,980
Principal stenographer.....	2	1,980	2	1,980	2	1,980
Statistical clerk.....	1	2,040	1	2,040	1	2,040
Grade 3. Head typist.....	1	1,800	1	1,800	1	1,800
Assistant statistical clerk.....	6	1,670	6	1,670	6	1,670
Senior stenographer.....	3	1,680	3	1,680	3	1,680
Assistant clerk.....	3	1,640	3	1,640	4	1,680
Grade 2. Junior clerk.....	1	1,620	1	1,620	1	1,620
Junior stenographer.....	4	1,470	4	1,470	5	1,512
Grade 1. Junior typist.....	3	1,300	3	1,300	3	1,300
<b>Custodial service:</b>						
Grade 4. Filter operator.....	2	1,380	2	1,380	2	1,380
Laboratory attendant.....	3	1,380	3	1,380	3	1,380
Skilled laborer.....	1	1,380	1	1,380	1	1,380
Attendant.....	1	1,380	1	1,380	1	1,380
Grade 1. Attendant.....	0.9	700	0.9	700	1.4	664
Laboratory assistant.....					1	600
<b>Special and miscellaneous payments for personal services (part time and per diem employees):</b>						
Laboratory attendant.....					0.2	540
Consultants.....	10	35	10	35	11	34
Total permanent, field.....	97.9		97.9		105.8	
Deduct lapses and administrative furloughs.....		202,881		202,881		218,223
Net permanent, field.....		3,508		18,010		33,371
Temporary employees, field.....		199,373		184,871		184,852
All personal services, field.....		1,969		1,969		147
Deduct legislative reductions.....		201,342		186,840		184,999
Deduct legislative reductions.....				9,342		23,843
01 Total cash paid salaries and wages.....		201,342		177,498		161,156

**Field Investigation of Public Health—Continued.**

By objects	Obligations		
	Estimate, 1936	Estimate, 1935	Actual, 1934
<b>OTHER OBLIGATIONS</b>			
02 Supplies and materials.....	\$4,402	\$4,402	\$5,240
03 Subsistence and support of persons (service).....			840
04 Storage and care of vehicles.....	200	200	212
05 Communication service.....	1,875	1,875	1,805
06 Travel expenses.....	16,755	16,755	19,955
07 Transportation of things.....	1,015	1,015	1,295
08 Photographic service.....	50	50	60
10 Furnishing of heat, light, power, water, and electricity.....	1,715	1,715	1,715
11 Rents.....	1,800	1,800	1,510
12 Repairs.....	140	140	360
13 Special and miscellaneous current expenses.....	546	546	685
30 Equipment.....	10,160	10,160	12,187
Total other obligations.....	38,658	38,658	45,864
Grand total obligations.....	240,000	216,156	207,020
Transferred to Department of Commerce, Bureau of Census.....			+3,000
Net total obligations.....	240,000	216,343	210,020
Less pay restoration provided by sec. 21 (e) act Mar. 28, 1934.....		-9,343	
Estimated savings and unobligated balance.....		2,500	143,544
Total estimate or appropriation.....	240,000	209,313	353,564
<b>BY ACTIVITIES OR PROJECTS</b>			
1. Cancer investigations.....	\$31,960	\$28,500	\$27,100
2. Child hygiene investigations.....	17,580	15,760	13,380
3. Dental studies.....	2,800	2,670	2,160
4. Dermatoses investigations.....	2,027	1,965	2,200
5. Heart disease studies.....	3,700	3,360	3,100
6. Industrial hygiene and sanitation.....	37,200	34,225	36,010
7. Leprosy investigations.....	1,500	1,500	1,235
8. Malaria investigations.....	21,100	18,795	17,245
9. Milk investigations.....	22,500	20,325	20,140
10. National Institute of Health studies.....	29,600	26,820	22,885
11. Nutrition studies.....	8,200	7,480	7,185
12. Public health methods studies.....	3,200	3,200	3,225
13. Statistical studies.....	21,300	17,420	18,606
14. Stream pollution investigations.....	30,922	27,725	25,900
15. Miscellaneous investigations.....	6,411	6,411	6,595
Total.....	240,000	216,156	207,020

**Interstate Quarantine Service—**

Interstate quarantine service: For cooperation with State and municipal health authorities in the prevention of the spread of contagious and infectious diseases in interstate traffic, **[\$35,495] \$36,535** (U. S. C., title 42, sec. 1; act Mar. 15, 1934, 48 Stat., p. 436).

Estimate 1936, **\$36,535** Appropriated 1935, **\$35,495**

By objects	Obligations					
	Estimate, 1936		Estimate, 1935		Actual, 1934	
	Posi- tions	Av. salary	Posi- tions	Av. salary	Posi- tions	Av. salary
<b>PERSONAL SERVICES, FIELD</b>						
<b>Professional service:</b>						
Grade 1. Junior sanitary engineer.....	1	\$2,000	1	\$2,000		
<b>Subprofessional service:</b>						
Grade 6. Laboratory aide.....	1	2,200	1	2,200	1	\$2,200
Sanitary engineering assistant.....	1	2,100	1	2,100	1	2,100
Grade 5. Sanitary engineering assistant.....	2	1,800	2	1,800	2	1,800
<b>Clerical, administrative, and fiscal service:</b>						
Grade 4. Clerk-stenographer.....	2	1,950	2	1,950	2	1,950
Grade 3. Assistant clerk-stenographer.....	3	1,660	3	1,660	3	1,660
Grade 1. Underclerk-typist.....	1	1,560	1	1,560	1	1,560
Total permanent, field.....	11	20,340	11	20,340	10	18,340
Deduct lapses and administrative furloughs.....						282
Net permanent, field.....		20,340		20,340		18,058
Temporary employees, field.....		450		450		286
All personal services, field.....		20,790		20,790		18,344
Deduct legislative reduction.....				1,040		2,325
01 Personal services (net).....		20,790		19,750		16,019

Interstate Quarantine Service—Continued.

By objects	Obligations		
	Estimate, 1936	Estimate, 1935	Actual, 1934
<b>OTHER OBLIGATIONS</b>			
02 Supplies and materials.....	\$300	\$300	\$318
05 Communication service.....	750	750	770
06 Travel expenses.....	13,725	13,725	15,092
07 Transportation of things (service).....	300	300	495
08 Printing and binding.....	120	120	118
12 Repairs and alterations.....	50	50	105
30 Equipment.....	500	500	558
Total other obligations.....	15,745	15,745	17,456
Grand total obligations.....	36,535	35,495	33,475
Estimated savings and unobligated balance.....			4,979
Total estimate or appropriation.....	36,535	35,495	38,454
<b>BY ACTIVITIES OR PROJECTS</b>			
1. Cooperation with States in the inter-state spread of disease.....	\$5,500	\$5,500	\$5,700
2. Interstate sanitary districts.....	27,385	26,395	25,175
3. Stream sanitation.....	3,650	3,600	2,600
Total.....	36,535	35,495	33,475

Studies of Rural Sanitation, Public Health Service—

Rural sanitation: For special studies of, and demonstration work in, rural sanitation, including personal services, and including the maintenance, repair, and operation of motor-propelled passenger-carrying vehicles for official use in field work, **[\$25,032]** \$25,000: *Provided*, That no part of this appropriation shall be available for demonstration work in rural sanitation in any community unless the State, county, or municipality in which the community is located agrees to pay one half of the expenses of such demonstration work (U. S. C., title 42, sec. 1, act Mar. 15, 1934, 48 Stat., p. 436).

Estimate 1936, **\$25,000**                      Appropriated 1935, **\$25,032**

By objects	Obligations		
	Estimate, 1936	Estimate, 1935	Actual, 1934
<b>PERSONAL SERVICES, FIELD</b>			
Professional service:			
Grade 2. Public health nursing analyst.....	1 \$3,200	1 \$3,200	1 \$3,200
Clerical, administrative, and fiscal service:			
Grade 7. Assistant statistician.....	1 2,600	1 2,600	1 2,600
Grade 6. Principal clerk.....			1 2,400
Grade 3. Stenographer-clerk.....			1 1,620
Grade 2. Junior stenographer.....	1 1,440	1 1,440	1 1,440
Statistical clerk.....	1 1,440	1 1,440	1 1,440
Total permanent, field.....	4 8,680	4 8,680	6 12,700
Deduct lapses and administrative furloughs.....			9,075
Net permanent, field.....	8,680	8,680	3,625
Temporary employees, field.....	9,550	10,016	14,972
All personal services, field.....	18,230	18,696	18,597
Deduct legislative reduction.....		434	439
01 Personal services (net).....	18,230	18,262	18,158
05 Communication service.....	150	150	148
06 Travel expenses.....	6,500	6,500	6,040
07 Transportation of things (service).....	20	20	27
30 Equipment.....	100	100	311
Total other obligations.....	6,770	6,770	6,526
Net total obligations.....	25,000	25,032	24,684
Estimated savings and obligated balance.....			125,316
Total estimate or appropriation.....	25,000	25,032	150,000
<b>BY ACTIVITIES OR PROJECTS</b>			
1. Salaries and expenses of administrative office.....	\$15,450	\$15,016	\$9,712
2. Cooperative studies and demonstrations in rural sanitation.....	9,550	10,016	14,972
Total.....	25,000	25,032	24,684

Control of Biologic Products, Public Health Service—

Biologic products: To regulate the propagation and sales of viruses, serums, toxins, and analogous products, including arsphenamine, and for the preparation of curative and diagnostic biologic products, including personal services of reserve commissioned officers and other personnel, **[\$39,524]** \$45,000 (U. S. C., title 42, sec. 1; act Mar. 15, 1934, 48 Stat., p. 436).

Estimate 1936, **\$45,000**                      Appropriated 1935, **\$39,524**

By objects	Obligations		
	Estimate, 1936	Estimate, 1935	Actual, 1934
<b>PERSONAL SERVICES, FIELD</b>			
Professional service:			
Grade 5. Senior bacteriologist.....	2 \$4,600	2 \$4,600	1.3 \$4,600
Grade 2. Assistant pharmacologist.....	1 2,700	1 2,700	1 2,700
Grade 1. Junior bacteriologist.....	1 2,400	1 2,400	1 2,400
Subprofessional service:			
Grade 7. Laboratory assistant.....	1 2,800	1 2,800	1 2,800
Grade 6. Laboratory assistant.....	1 2,100	1 2,100	1 2,100
Grade 5. Laboratory assistant.....	2 1,860	2 1,860	2 1,860
Grade 4. Laboratory attendant.....	1 1,680	1 1,680	1 1,680
Grade 3. Animal breeder.....	1 1,680	1 1,680	1 1,680
Laboratory attendant.....	1 1,440	1 1,440	1 1,440
Grade 2. Laboratory attendant.....	1 1,440	1 1,440	1 1,440
Custodial service:			
Grade 8. Steam electrical engineman.....	1 2,300	1 2,300	1 2,300
Grade 4. Laborer.....	1 1,380	1 1,380	1 1,380
Total permanent, field.....	14 32,840	14 32,840	13.3 29,620
Deduct lapses and administrative furloughs.....			1,384
Net permanent, field.....	32,840	32,840	28,236
Deduct legislative reductions.....		1,642	3,603
01 Personal services (net).....	32,840	31,198	24,633
<b>OTHER OBLIGATIONS</b>			
02 Supplies and materials.....	6,200	4,105	7,200
05 Communication service.....	10	10	10
06 Travel expenses.....	1,400	1,400	1,400
12 Repairs.....	50	50	50
13 Special and miscellaneous current expenses.....	100	100	100
30 Equipment.....	4,400	4,000	6,393
Total other obligations.....	12,160	9,665	15,153
Grand total obligations.....	45,000	40,863	39,786
Less pay restoration provided by sec. 21 (e) act Mar. 28, 1934.....		-1,339	
Estimated savings and unobligated balance.....			4,114
Total estimate or appropriation.....	45,000	39,524	43,900

Expenses, Division of Venereal Diseases, Public Health Service—

For the maintenance and expenses of the Division of Venereal Diseases, established by sections 3 and 4, chapter XV, of the Act approved July 9, 1918 (U. S. C., title 42, secs. 24, 25), including personal and other services in the field and in the District of Columbia, **[\$58,808]** \$80,000, of which amount not to exceed **[\$17,478]** \$19,420 may be expended for personal services in the District of Columbia (U. S. C., title 42, secs. 1, 24, 25; act Mar. 15, 1934, 48 Stat., p. 436).

Estimate 1936, **\$80,000**                      Appropriated 1935, **\$58,808**

By objects	Obligations		
	Estimate, 1936	Estimate, 1935	Actual, 1934
<b>PERSONAL SERVICES, DEPARTMENTAL</b>			
Clerical, administrative, and fiscal service:			
Grade 5. Senior investigating assistant.....	2 \$2,200	2 \$2,200	2 \$2,200
Senior clerk.....	2 2,200	2 2,200	2 2,200
Grade 4. Clerk.....	2 1,920	2 1,920	2 1,920
Grade 3. Assistant clerk.....	1 1,680	1 1,680	2 1,680
Senior stenographer.....	2 1,770	2 1,770	2 1,770
Grade 1. Underoperator, office devices.....	1 1,560	1 1,560	1 1,560
Custodial service:			
Grade 3. Messenger.....			1 1,320
Total permanent, departmental.....	10 19,420	10 19,420	12 22,420
Deduct lapses and administrative furloughs.....			3,013
Net permanent, departmental.....	19,420	19,420	19,407

Expenses, Division of Venereal Diseases, Public Health Service—Continued.

By objects	Obligations					
	Estimate, 1936		Estimate, 1935		Actual, 1934	
	Posi- tions	Av. salary	Posi- tions	Av. salary	Posi- tions	Av. salary
<b>PERSONAL SERVICES, FIELD</b>						
Professional service:						
Grade 4. Acting assistant surgeon	1	\$3,800	1	\$3,800	1	\$3,800
Grade 3. Acting assistant surgeon	2	3,200	2	3,200	2	3,200
Associate statistician	1	3,300	1	3,300	1	3,300
Regional consultant	1	3,800	1	3,800	1	3,800
Grade 2. Attending specialist	1	3,000	1	3,000	1	3,000
Assistant chemist	1	2,700	1	2,700	1	2,700
Assistant serologist	1	2,700	1	2,700	1	2,700
Grade 1. Senior medical technician	1	2,500				
Subprofessional service:						
Grade 6. Senior medical technician	1	2,000			1	2,000
Grade 5. Scientific assistant	0.8	1,800	0.8	1,800	0.8	1,800
Special attendant	2	1,800	1	1,800	1	1,800
Clerical, administrative, and fiscal service:						
Grade 3. Clerk	3	1,620	1	1,620	3	1,620
Clerk-stenographer	1	1,680	1	1,680	1	1,680
Grade 2. Clerk	2	1,470	1	1,440	1	1,440
Grade 1. Junior clerk	1	1,500	1	1,500	1	1,500
Custodial service:						
Grade 4. Attendant	2	1,320	1	1,320	1	1,320
Grade 2. Attendant	2	1,140	2	1,140	2	1,140
Grade 1. Laborer	1	1,200	1	1,200	1	1,200
Total permanent, field	24.8	52,340	17.8	39,980	20.8	45,220
Deduct lapses and administrative furloughs				2,740		5,335
Net permanent, field		52,340		37,240		39,885
Total, departmental and field		71,760		56,660		59,292
Deduct legislative reductions				2,833		7,614
01 Personal services (net)		71,760		53,827		51,678
<b>OTHER OBLIGATIONS</b>						
02 Supplies and materials		4,000		4,000		2,683
05 Communication service		100		100		83
06 Travel expenses		2,500		2,500		2,885
07 Transportation of things		250		250		215
12 Repairs and alterations				25		26
13 Special and miscellaneous current expenses (laundry)		280		260		252
30 Equipment		1,110		744		439
Total other obligations		8,240		7,879		6,583
Grand total obligations		80,000		61,706		58,261
Less pay restoration provided by sec. 21 (e) act Mar. 28, 1934				-2,898		
Estimated savings and unobligated balance						16,739
Total estimate or appropriation		80,000		58,808		75,000
<b>BY ACTIVITIES OR PROJECTS</b>						
1. Office administration		\$6,720		\$6,354		\$5,532
2. Educational activities		3,840		3,648		3,333
3. Preparation of scientific publications		7,600		7,220		6,635
4. Cooperative clinical studies		15,560		11,729		11,810
5. Venereal disease clinic, Hot Springs, Ark.		31,870		21,010		18,228
6. Syphilis research laboratory		5,310		2,865		4,486
7. Cooperation with States		7,400		7,250		6,265
8. Study of untreated syphilis in the Negro		1,700		1,630		1,967
Total		80,000		61,706		58,261

Division of Mental Hygiene, Public Health Service—

Division of Mental Hygiene: For carrying out the provisions of section 4 of the Act of June 14, 1930 (U. S. C., Supp. [VI] VII, title 21, secs. 196 and 225); for maintenance and operation of the Narcotic Farm, Lexington, Kentucky, in accordance with the provisions of the Act of January 19, 1929 (U. S. C., Supp. [VI] VII, title 21, secs. 221-237), including personal services in the District of Columbia and elsewhere; traveling expenses; necessary supplies and equipment; subsistence and care of inmates; expenses incurred in pursuing and identifying escaped inmates and of interment or transporting remains of deceased inmates; purchase and exchange of farm products and livestock; law books, books of reference, newspapers and periodicals; furnishing and laundering of uniforms and other distinctive wearing apparel necessary for employees in the performance of their official duties; tobacco for inmates; purchase and exchange, not to exceed \$[7,700] \$800, and maintenance, operation, and repair of motor-propelled passenger-carrying vehicles; \$[455,000] \$650,000 (U. S. C., Supp. VII, title 21, secs. 196, 225, 221-237; act Mar. 15, 1934, 48 Stat., p. 436).

Estimate 1936, \$650,000

Appropriated 1935, \$455,000

Division of Mental Hygiene, Public Health Service—Continued.

By objects	Obligations					
	Estimate, 1936		Estimate, 1935		Actual, 1934	
	Posi- tions	Av. salary	Posi- tions	Av. salary	Posi- tions	Av. salary
<b>PERSONAL SERVICES, DEPARTMENTAL</b>						
Professional service:						
Grade 2. Law clerk	1	\$2,600	1	\$2,600	1	\$2,600
Clerical, administrative, and fiscal service:						
Grade 6. Principal clerk	1	2,300	1	2,300	1	2,300
Grade 4. Clerk-stenographer (secretarial)	1	1,800	1	1,800	1	1,800
Voucher audit clerk	1	1,800	1	1,800		
Grade 3. Clerk-stenographer (statistical)	1	1,620	1	1,620	1	1,620
Clerk-stenographer	2	1,620	2	1,620	1	1,620
Personnel clerk	1	1,620	1	1,620		
Grade 2. Junior clerk-stenographer	2	1,440	2	1,440	2	1,440
Junior clerk-stenographer (statistical)	1	1,440	1	1,440	1	1,440
Junior clerk-typist (statistical)	1	1,440	1	1,440	1	1,440
Total permanent, departmental	12	20,740	12	20,740	9	15,700
Deduct lapses and administrative furloughs				4,060		955
Net permanent, departmental		20,740		16,680		14,745
<b>PERSONAL SERVICES, FIELD</b>						
Commissioned medical officers (reserve corps) (active duty):						
Passed assistant surgeon (reserve)	1	4,038	1	4,038		
Professional service:						
Grade 6. Consultant in surgery	0.1	5,600	0.1	5,600		
Consultant in roentgenology	0.1	5,600	0.1	5,600		
Consultant in eye, ear, nose, and throat	0.1	5,600	0.1	5,600		
Consultant in urology	0.1	5,600	0.1	5,600		
Veterinarian	0.1	5,600	0.1	5,600		
Grade 4. Chemist (biological)	1	3,800	1	3,800	1	3,800
Grade 3. Psychologist	1	3,200	1	3,200		
Superintendent of mechanical and maintenance service	1	3,200	1	3,200		
Superintendent of farm	1	3,200	1	3,200		
Grade 2. Assistant psychologist	1	2,600	1	2,600	1	2,600
Grade 1. Pharmacist	1	2,000	1	2,000		
Subprofessional service:						
Grade 8. Chief nurse	1	2,800	1	2,733	1	2,700
Grade 6. Head nurse	1	2,100	1	2,100		
Grade 5. Staff nurse	8	1,920	8	1,920	2	1,920
Physical director	1	1,800	1	1,800		
Music and band instructor	1	1,800	1	1,800		
Librarian	1	1,800	1	1,800		
Medical technician	1	1,800	1	1,800	1	1,800
Physiotherapy aide	1	1,800	1	1,800		
Grade 4. Assistant medical technician	1	1,620	1	1,620		
Assistant dental technician	1	1,620	1	1,620		
Dental interne	2	1,620	2	1,620	1	1,620
Medical interne	2	1,620	2	1,620	2	1,620
Guard attendant	30	1,620	30	1,620	1	1,620
Clerical, administrative, and fiscal service:						
Grade 9. Chief supervising guardian	1	3,200	1	3,200		
Grade 8. Chief clerk (administrative assistant)	1	2,900	1	2,900		
Grade 7. Matériel officer	1	2,600	1	2,600		
Grade 6. Principal stock clerk (storekeeper)	1	2,300	1	2,300		
Registrar	1	2,300	1	2,300		
Administrative assistant	1	2,300	1	2,300	1	2,300
Grade 4. Clerk-stenographer (secretarial)	1	1,800	1	1,800		
Clerk-bookkeeper	1	1,800	1	1,800		
Grade 3. Assistant clerk-bookkeeper	1	1,620	1	1,620		
Clerk-stenographer	1	1,620	1	1,620		
Assistant stock clerk	1	1,620	1	1,620		
Voucher and fiscal clerk-stenographer	1	1,620	1	1,620		
Clinical clerk-stenographer	1	1,620	1	1,620		
Grade 2. Junior clerk-stenographer	6	1,440	6	1,440		
Grade 1. Junior file clerk	1	1,260	1	1,260		
Custodial service:						
Grade 9. Chief cook (dietitian)	1	2,300	1	2,300		
Assistant supervising guardian	2	2,300	2	2,300		
Grade 8. Chief engineer	1	2,000	1	2,000		
Supervising guardian	2	2,000	2	2,000		
Head meat cutter	1	2,000	1	2,000		
Grade 7. Master tailor	1	1,860	1	1,860		
Assistant chief engineer	1	1,860	1	1,860		
Master cabinet maker	1	1,860	1	1,860		
Chief laundryman	1	1,860	1	1,860		
Grade 6. Cook	1	1,680	1	1,680		
Baker	1	1,680	1	1,680		
Head barber	1	1,680	1	1,680		
Grade 5. Plumber and steamfitter	1	1,500	1	1,500		
Electrician	1	1,500	1	1,500		
Painter and glazer	1	1,500	1	1,500		
General mechanic and blacksmith	1	1,500	1	1,500		
General carpenter	1	1,500	1	1,500		
Farmer	1	1,500	1	1,500		
Assistant butcher, canner, and handy man	1	1,500	1	1,500		
Grade 4. Gardener	1	1,320	1	1,320		
Dairyman	1	1,320	1	1,320		
Swineherd and poultryman	1	1,320	1	1,320		
Linen-room attendant	1	1,320	1	1,320		

Division of Mental Hygiene, Public Health Service—Continued.

By objects	Obligations		
	Estimate, 1936	Estimate, 1935	Actual, 1934
<b>PERSONAL SERVICES, FIELD—continued</b>			
Custodial service—Continued.			
Grade 3. Tractor driver and chauffeur.....	1 \$1,200	1 \$1,200	
A u t o m o b i l e mechanic and chauffeur.....	1 1,200	1 1,200	
Chauffeur.....	3 1,200	3 1,200	
Attendant.....	111 1,200	111 1,200	
Fireman and tender.....	5 1,200	5 1,200	
Grade 2. Dining-room attendant.....	8 1,080	8 1,080	
Laundry assorter-attendant.....	1 1,080	1 1,080	
Bathroom attendant.....	2 1,080	2 1,080	
Clothing-room attendant.....	1 1,080	1 1,080	
Total permanent, field.....	234.5 346,238	236.5 351,138	11 \$23,520
Deduct lapses and administrative furloughs.....		267,155	5,001
Net permanent, field.....	346,238	83,983	18,519
Total, departmental and field.....	366,978	100,663	33,264
Deduct subsistence and quarters furnished.....	62,300	11,900	
Deduct legislative reductions.....	304,678	88,763	33,264
		4,966	4,345
01 Personal services (net).....	304,678	83,797	28,919
<b>OTHER OBLIGATIONS</b>			
02 Supplies and materials.....	265,922	49,854	191
05 Communication service.....	3,000	625	35
06 Travel expenses.....	29,000	45,000	1,634
07 Transportation of things.....	4,800	5,000	22
10 Heat, light, power, and water.....	29,000	5,000	
12 Repairs and alterations (Division of Procurement).....			
13 Special and miscellaneous current expenses.....	2,400	2,000	
22 Gratuities.....	9,700	1,500	
30 Equipment.....	1,500	262,224	35
Total other obligations.....	345,322	371,203	1,917
Net total obligations.....	650,000	455,000	30,836
Estimated savings and unobligated balance.....			13,541
Total estimate or appropriation.....	650,000	455,000	44,377
<b>BY ACTIVITIES OR PROJECTS</b>			
1. Office administration.....	\$13,640	\$9,101	\$7,108
2. Studies and investigations of the abusive use of narcotic drugs, and the quantities of such drugs necessary to supply the normal and emergency medicinal and scientific requirements of the United States.....	8,538	10,111	3,430
3. Studies and investigations of the nature of drug addiction and the best methods of treatment and rehabilitation of persons addicted to the use of habit-forming drugs; and the supervising and furnishing of medical service at the U. S. Penitentiary Annex, Fort Leavenworth, Kans.....		14,282	18,034
4. Studies of legal aspects of mental hygiene and drug addiction.....	2,600	2,470	2,264
5. Initial equipment for the First United States Narcotic Farm, Lexington, Ky. (nonrecurring item).....		262,224	
6. Administration and operation of the First U. S. Narcotic Farm, Lexington, Ky., including studies and investigations of the nature of drug addiction and the best methods of treatment and rehabilitation of persons addicted to the use of habit-forming drugs.....	625,222	156,812	
Total.....	650,000	455,000	30,836

Educational Exhibits, Public Health Service—

Educational exhibits: For the preparation of public-health exhibits designed to demonstrate the cause, prevalence, methods of spread, and measures for preventing diseases dangerous to the public health, including personal services and the cost of acquiring, transporting, and displaying exhibit material, \$1,000 (*U. S. C., title 42, secs. 1, 93; act Mar. 15, 1934, 48 Stat., p. 436*).

Estimate 1936, \$1,000

Appropriated 1935, \$1,000

Educational Exhibits, Public Health Service—Continued.

By objects	Obligations		
	Estimate, 1936	Estimate, 1935	Actual, 1934
02 Supplies and materials.....	\$550	\$550	\$516
07 Transportation of things (service).....	250	250	250
08 Photographing and photographs and prints.....	200	200	200
Total obligations.....	1,000	1,000	966
Estimated savings and unobligated balance.....			534
Total estimate or appropriation.....	1,000	1,000	1,500

Working Fund, Treasury Department, Public Health Emergency Relief—

By objects	Obligations		
	Estimate, 1936	Estimate, 1935	Actual, 1934
<b>PERSONAL SERVICES, FIELD</b>			
Professional service:			
Grade 4. Milk sanitation specialist.....	1 \$4,000		
Grade 3. Public Health nursing analyst.....	1 3,200		
Regional consultant.....	4 3,200		
Clerical, administrative, and fiscal service:			
Grade 4. Secretary-stenographer.....	2 1,800		
Grade 3. Stenographer-clerk.....	6 1,620		
Grade 2. Junior clerk.....	11 1,440		
Total permanent, field.....	25 49,160		
Deduct lapses and administrative furloughs.....		20,653	
Net permanent, field.....		28,507	
Temporary employees, field.....		950,068	
All personal services, field.....		978,575	
Deduct legislative reduction.....		1,425	
01 Personal services (net).....		977,150	
<b>OTHER OBLIGATIONS</b>			
02 Supplies and materials.....		800	
05 Communication service.....		800	
06 Travel expenses.....		19,000	
08 Printing and binding.....		1,250	
30 Equipment.....		1,000	
Total other obligations.....		22,850	
Grand total obligations.....		1,000,000	
Received by transfer from Federal Emergency Relief Administration.....		-1,000,000	
Total estimate or appropriation.....			
<b>BY ACTIVITIES OR PROJECTS</b>			
1. Salaries and expenses of administrative office.....		\$49,932	
2. Cooperative health work in the States.....		950,068	
Total.....		1,000,000	

Working Fund, Treasury Department, Public Works—

By objects	Obligations		
	Estimate, 1936	Estimate, 1935	Actual, 1934
<b>PERSONAL SERVICES, FIELD</b>			
01 Temporary employees, field.....			\$1,628
<b>OTHER OBLIGATIONS</b>			
02 Supplies and materials.....			19
05 Communications service.....			3
06 Travel expense.....		\$81	37
30 Equipment.....			32
Total other obligations.....		81	91
Grand total obligations.....		81	1,719
1934 appropriation obligated in 1935.....		-81	-81
Received by transfer from Department of Agriculture.....			-1,800
Total estimate or appropriation.....			

National Industrial Recovery, Treasury, Public Health Service, 1933-1935—

By objects	Obligations		
	Estimate, 1936	Estimate, 1935	Actual, 1934
<b>PERSONAL SERVICES, FIELD</b>			
01 Temporary employees, field.....		\$280,961	\$340,485
<b>OTHER OBLIGATIONS</b>			
02 Supplies and materials.....		22,000	34,835
03 Subsistence and support of persons (service).....			138
04 Storage and care of vehicles.....			15
05 Communications service.....			3,902
06 Travel expenses.....		87,296	189,313
07 Transportation of things (service).....		150	200
08 Photographic service.....			150
11 Rents.....		1,300	1,500
12 Repairs and alterations.....		1,000	1,021
30 Equipment.....		36,375	41,734
Total other obligations.....		148,121	272,808
Grand total obligations.....		429,082	613,293
1934 allotment obligated in 1935.....		-431,082	+431,082
Transferred to Procurement Division, Public Works Branch.....		+2,000	+718,315
Received by transfer from Federal Emergency Administration of Public Works.....			-1,762,690
Total estimate or appropriation.....			
<b>BY ACTIVITIES OR PROJECTS</b>			
Federal project 9. Spotted Fever Laboratory, Hamilton, Mont.....			\$1,000
Federal project 25. National Institute of Health building, Washington, D. C.....		\$3,900	
Federal project 35. Spotted Fever Laboratory, Hamilton, Mont.....		12,475	
Federal project 44. Community sanitation program.....		259,925	390,075
Federal project 45. Malaria program.....		149,708	200,292
Federal project 46. Chesapeake Bay District Sanitary Survey.....		3,074	21,926
Total.....		429,082	613,293

Total, Public Health Service, annual appropriations, general fund:

Estimate 1936, **\$10,769,567** Appropriated 1935, **\$9,155,869**

Trust funds:

National Institute of Health Gift Fund—

National Institute of Health Conditional Gift Fund—

The Secretary of the Treasury is authorized to accept on behalf of the United States gifts made unconditionally by will or otherwise for study, investigation, and research in the fundamental problems of the diseases of man and matters pertaining thereto, and for the acquisition of grounds or for the erection, equipment, and maintenance of buildings and premises, and that conditional gifts may be accepted if recommended by the Surgeon General and the National Advisory Health Council. Any such gifts shall be held in trust and shall be invested by the Secretary of the Treasury in securities of the United States, and the principal or income thereof shall be expended by the Surgeon General, with the approval of the Secretary of the Treasury, for the purposes indicated in this Act, subject to the same examination and audit as provided for appropriations made for the Public Health Service by Congress (acts May 26, 1930, 46 Stat., p. 379, sec. 2; June 26, 1934, 48 Stat., p. 1234).

Estimate 1936, **\$5,000**

By objects	Obligations		
	Estimate, 1936	Estimate, 1935	Actual, 1934
<b>Conditional gift fund</b>			
<b>PERSONAL SERVICES, FIELD</b>			
Professional service:			
Grade 5. Research associate.....	1 \$5,000	1 \$5,000	1 \$5,000
Deduct lapses and administrative furloughs.....			208
Net permanent, field.....	5,000	5,000	4,792
Deduct legislative reductions.....		250	615
01 Personal services (net).....	5,000	4,750	4,177
Excess of obligations over estimates.....		-4,750	-4,177
Total estimate or appropriation.....	5,000		

Moneys and Effects of Deceased Patients, Public Health Service—  
All moneys and effects of patients who die in Marine Hospitals shall be deposited in the Treasury as trust funds in the name of the decedent, and shall be payable to heirs of decedent upon satisfactory proof of claim (Decision of Comptroller General, Oct. 29, 1928, A-23554; act June 26, 1934, 48 Stat., p. 1234).

Estimate 1936, **\$200**

By objects	Obligations		
	Estimate, 1936	Estimate, 1935	Actual, 1934
52 Repayments of deposits.....	\$200	\$200	\$155
Excess of obligations over estimate.....		-200	-155
Total estimate or appropriation.....	200		

Patients' Deposits, United States Marine Hospital, Carrville, La.—

Payment of cash bonds exacted from absconding patients upon being returned to the leprosarium at Carrville, La., as a guaranty that they will not leave the reservation without the permission of the Surgeon General, which are refunded to patient on discharge, or to heirs of patient in case of death (decision of Comptroller General Oct. 12, 1928, A-24479; act June 26, 1934, 48 Stat., p. 1234).

Estimate 1936, **\$100**

By objects	Obligations		
	Estimate, 1936	Estimate, 1935	Actual, 1934
52 Repayment of deposits.....	\$100	\$100	
Excess of obligations over estimate.....		-100	
Total estimate or appropriation.....	100		

Total, Public Health Service, trust funds:

Estimate 1936, **\$5,300**

Total, Public Health Service, general and trust funds:

Estimate 1936, **\$10,774,867** Appropriated 1935, **\$9,155,869**

**BUREAU OF THE MINT**

Salaries, Office of Director of the Mint—

Salaries: For the Director of the Mint and other personal services in the District of Columbia, **[\$33,156] \$44,420** (U. S. C., title 31, secs. 251-254; act Mar. 15, 1934, 48 Stat., p. 436).

Estimate 1936, **\$44,420**

Appropriated 1935, **\$33,156**

By objects	Obligations					
	Estimate, 1936		Estimate, 1935		Actual, 1934	
<b>PERSONAL SERVICES, DEPARTMENTAL</b>						
Clerical, administrative, and fiscal service:	Posi- tions	Av. salary	Posi- tions	Av. salary	Posi- tions	Av. salary
Grade 15. Executive officer.....	1	\$8,000	1	\$8,000	1	\$8,000
Grade 12. Head administrative officer.....	1	4,800	1	4,800	1	4,800
Grade 10. Senior administrative officer.....	1	4,000	1	4,000	1	4,000
Grade 6. Secretary to the Director of the Mint.....	1	2,300				
Principal clerk.....	2	2,600	2	2,600	2	2,600
Grade 5. Senior clerk-stenographer.....	1	2,000	2	2,000	2	2,000
Grade 4. Clerk.....	2	1,800	2	1,800	2	1,800
Grade 3. Assistant clerk.....	2	1,710	1	1,800	1	1,800
Grade 2. Junior clerk.....	1	1,740	1	1,740	1	1,740
Professional service:						
Grade 5. Scientist.....	1	4,600	1	3,800	1	3,800
Subprofessional service:						
Grade 6. Senior scientific aide.....	1	2,000	1	2,000	1	2,000
Grade 2. Under scientific helper.....	1	1,260				
Custodial service:						
Grade 3. Messenger.....	1	1,500	1	1,500	1	1,500
Total permanent, departmental.....	16	44,420	14	40,440	14	40,440
Deduct lapses and administrative furloughs.....						3,864
Net permanent, departmental.....		44,420		40,440		36,576
Deduct legislative reductions.....				2,022		4,710
01 Personal services (net).....		44,420		38,418		31,866
Received by transfer from—						
"Salaries and expenses, mints and assay offices".....						-215
Expenses, Emergency Banking, Gold Reserve and Silver Purchase Acts.....				-5,262		
Net total obligations.....		44,420		33,156		31,651
Estimated savings and unobligated balance.....						3,091
Total estimate or appropriation.....		44,420		33,156		34,742



PROCUREMENT DIVISION

PUBLIC WORKS BRANCH

For carrying into effect the provisions of the public building acts as provided in section 6 of the act of May 30, 1908 (U. S. C., title 31, sec. 683), and for the repair, preservation, and upkeep of all completed public buildings, the mechanical equipment and the grounds thereof, and sites acquired for buildings, maintained by the Treasury Department, and for the operation of certain completed and occupied Treasury buildings, including furniture and repairs thereof, but exclusive, with respect to operation, of marine hospitals, quarantine stations, narcotic farms, mints, branch mints, and assay offices, the Treasury, Treasury Annex, Liberty Loan and Auditors' buildings:

General Administrative Expenses, Procurement Division—

General administrative expenses: For architectural, engineering, mechanical, administrative, clerical and other personal services, traveling expenses, including expenses of employees directed by the Secretary of the Treasury to attend meetings of technical and professional societies in connection with subjects related to the work of the Division of Procurement, Public Works Branch, and transportation of household goods incident to change of headquarters of all employees engaged in field activities, not to exceed five thousand pounds at any one time, together with the necessary expenses incident to packing and draying same; advertising, testing instruments, law books, books of reference, technical periodicals and journals, drafting materials, especially prepared paper, typewriting machines, adding machines and other mechanical labor-saving devices, and exchange of same, carpets, electric-light fixtures, furniture, equipment, and repairs thereto, telegraph and telephone service, freight, expressage, and postage incident to the transportation of drawings to and from the office and such other contingencies, articles, services or supplies as the Secretary of the Treasury may deem necessary and specially order or approve in connection with any of the work of the Procurement Division, Public Works Branch; rent in the District of Columbia, and elsewhere, including ground rent of the Federal building at Salamanca, N. Y., for which payment may be made in advance, \$920,000, of which amount not to exceed \$494,940 may be expended for personal services in the District of Columbia: Provided, That the foregoing appropriation shall not be available for the cost of surveys, plaster models, progress photographs, test pits and borings, or mill and shop inspections, but the cost thereof shall be construed to be chargeable against the construction appropriations of the respective projects to which they relate: Provided further, That no expenditures shall be made hereunder for transportation of operating supplies for public buildings: Provided further, That in no case shall the rates of compensation for the mechanical labor force, under this appropriation or the appropriation for "Operating Expenses" be in excess of the rates current at the time and in the place where such services are employed (U. S. C., title 31, sec. 683; title 40, sec. 251; act Mar. 15, 1934, 48 Stat., pp. 440, 442).

Estimate 1936, \$920,000      Appropriated 1935, \$635,035

\* Includes "Salaries, Procurement Division, Public Works Branch", \$270,000 and "General expenses of public buildings, Procurement Division", \$365,035 consolidated under this title.

By objects	Obligations		
	Estimate, 1936	Estimate, 1935	Actual, 1934
<b>PERSONAL SERVICES, DEPARTMENTAL</b>			
Clerical, administrative, and fiscal service:			
Grade 15. Chief administrative officer.....			1 \$9,000
Grade 14. Special assistant to assistant director.....	1 \$6,500	1 \$6,500	
Grade 13. Executive officer.....			1 6,200
Special assistant to Assistant Secretary.....			1 5,600
Assistant to special assistant to assistant director.....	1 5,600	1 5,600	
Grade 12. Office manager.....	1 5,000	1 5,000	1 5,000
Executive assistant to Supervising Architect.....			1 4,600
Superintendent of accounts.....	1 4,600	1 4,600	1 4,600
Grade 11. Group chief.....	1 3,800	1 3,800	
Grade 10. Assistant to special assistant to Assistant Secretary.....			1 3,500
Grade 9. Section chief.....	2 3,500	2 3,500	
Assistant superintendent of accounts.....	1 3,400	1 3,400	1 3,400
Grade 8. Administrative assistant.....	3 2,900	3 2,900	1 2,900
Grade 7. Administrative assistant.....	14 2,700	14 2,700	9 2,762
Grade 6. Principal clerk.....	8 2,400	8 2,400	11 2,335
Grade 5. Senior clerk.....	27 2,067	27 2,067	22 2,063
Grade 4. Clerk.....	33 1,818	33 1,818	26 1,747
Grade 3. Assistant clerk.....	57 1,659	58 1,658	72 1,636
Grade 2. Junior clerk.....	42 1,471	60 1,462	67 1,458
Grade 1. Underclerk.....	14 1,333	31 1,293	47 1,283

General Administrative Expenses, Procurement Division—Con.

By objects	Obligations		
	Estimate, 1936	Estimate, 1935	Actual, 1934
<b>PERSONAL SERVICES, DEPARTMENTAL—CON.</b>			
Professional service:			
Grade 8. Assistant Director of Procurement.....	1 \$8,000	1 \$8,000	1 \$8,000
Grade 7. Technical section chief.....	8 6,563	8 6,563	5 6,600
Grade 6. Principal professional officer.....	13 5,600	15 5,600	10 5,600
Grade 5. Senior professional officer.....	21 4,771	34 4,708	24 4,749
Grade 4. Full professional officer.....	34 3,924	60 3,870	41 3,956
Grade 3. Associate professional officer.....	72 3,409	164 3,292	177 3,313
Grade 2. Assistant professional officer.....	34 2,697	93 2,635	111 2,629
Grade 1. Junior professional officer.....	3 2,000	3 2,000	5 2,000
Subprofessional service:			
Grade 8. Chief subprofessional officer.....	7 2,771	7 2,771	3 2,600
Grade 7. Principal subprofessional officer.....	5 2,400	5 2,400	3 2,300
Grade 6. Senior subprofessional officer.....	5 2,000	5 2,000	5 2,000
Grade 5. Main subprofessional officer.....	3 1,900	3 1,900	6 1,878
Grade 4. Assistant subprofessional officer.....	1 1,620	1 1,620	1 1,620
Grade 3. Junior subprofessional officer.....	1 1,500	1 1,500	2 1,470
Grade 2. Under subprofessional officer.....			1 1,260
Custodial service:			
Grade 3. Messenger.....	8 1,343	8 1,343	8 1,343
Grade 2. Junior laborer.....	5 1,128	5 1,128	5 1,128
Assistant messenger.....	6 1,080	6 1,080	11 1,080
Total permanent, departmental.....	433 1,175,556	661 1,842,162	682 1,794,475
Deduct lapses and administrative furloughs.....	10,000	16,000	71,781
Net permanent, departmental.....	1,165,556	1,826,162	1,722,694
Temporary employees, departmental.....		14,520	40,211
All personal services, departmental.....	1,165,556	1,840,682	1,762,905
<b>PERSONAL SERVICES, FIELD</b>			
<i>District organization</i>			
Professional service:			
Grade 6. District engineer.....	8 5,600	7 5,600	
Grade 5. Assistant district engineer.....	8 4,725	6 4,800	
Senior mechanical engineer.....	8 4,675	8 4,675	
Senior maintenance engineer.....	1 4,600		
Grade 3. Associate inspection engineer.....	8 3,212	5 3,200	
Associate construction engineer.....	16 3,200	16 3,200	
Associate maintenance engineer.....	2 3,450		
Grade 2. Assistant maintenance engineer.....	2 2,600		
Assistant architectural draftsman.....	2 2,600		
Clerical, administrative, and fiscal service:			
Grade 5. Senior clerk (chief).....	1 2,100		
Grade 4. Clerk.....	1 1,800		
Grade 3. Assistant clerk-stenographer.....	16 1,665	12 1,625	
Custodial service:			
Grade 9. Assistant engineman.....	1 2,500		
Foreman mechanic.....	2 2,300		
Grade 7. Mechanic.....	22 1,896		
Grade 4. Mechanic's helper.....	5 1,416		
Total, district organization.....	103 305,220	54 192,200	
<i>Field force at large</i>			
Professional service:			
Grade 6. District engineer.....			6 5,600
Grade 5. Senior construction engineer.....	15 4,720	15 4,720	14 4,871
Senior inspection engineer (mechanical).....	2 4,800	2 4,800	9 4,800
Site agent.....			1 5,000
Grade 4. Construction engineer.....	35 3,884	35 3,886	19 3,968
Inspection engineer (mechanical).....	1 3,800	1 3,800	4 4,000
Grade 3. Associate construction engineer.....	193 3,884	200 3,219	204 3,247
Associate inspection engineer.....	1 3,200		1 3,200
Grade 2. Assistant construction engineer.....	97 2,600	100 2,600	131 2,602
Assistant inspection engineer.....	2 2,600	2 2,600	1 2,600
Grade 1. Junior construction engineer.....			2 2,050
Total, district organization and field at large.....	345 1,098,801	355 1,129,210	392 1,254,536
Part salary, 1 district engineer, payable from "Operating force for public buildings, Procurement Division".....		2,000	2,000
Total permanent, field.....	448 1,404,021	409 1,319,410	392 1,252,536
Deduct lapses and administrative furloughs.....		26,000	226,351
Net permanent, field.....	1,404,021	1,293,410	1,026,185
Temporary employees, field.....		30,000	27,830
All personal services, field.....	1,439,021	1,323,410	1,054,015
Total, departmental and field.....	2,604,577	3,164,092	2,816,920
Deduct legislative reductions.....		158,204	320,254
01 Personal services (net).....	2,604,577	3,005,888	2,496,666

General Administrative Expenses, Procurement Division—Con.

By objects	Obligations		
	Estimate, 1936	Estimate, 1935	Actual, 1934
<b>OTHER OBLIGATIONS</b>			
02 Office supplies.....	\$25,000	\$50,000	\$44,560.00
05 Communication service.....	20,000	20,000	11,539.00
06 Travel expenses.....	190,000	190,000	86,933.00
07 Transportation of things.....	18,000	18,000	5,449.00
07 Moving household goods.....	20,000	30,000	5,207.00
08 Blueprinting, etc.....	10,000	10,000	171.00
09 Advertising.....	23,000	43,000	22,288.00
11 Rent (superintendents' offices).....	40,000	40,000	15,742.00
11 Additional quarters, District of Columbia.....		25,000	146,595.00
13 Special expenses.....	50	50	17.00
30 Equipment.....	28,000	35,000	17,090.00
Total other obligations.....	374,050	461,050	355,591.00
Grand total obligations.....	2,978,627	3,466,938	2,852,257.00
Received by transfer from other departments, detailed below (b).....	-5,000	-5,000	-11,299.00
Received by transfer from Treasury appropriations, detailed below (c).....	-2,053,627	-2,668,699	-824,394.00
Transferred to—			
Post Office Department.....\$50,021			
Procurement Division, Supply Branch.....1,237			+51,258.00
Net total obligations.....	920,000	793,239	2,067,822.00
Less pay restoration provided by sec. 21 (e) act Mar. 28, 1934.....		-158,204	
Estimated savings and unobligated balance.....			1,690,703.00
Total estimate or appropriation.....	920,000	635,035	3,758,525.00
Estimated reimbursements plus amounts payable in 1935 from 5-percent salary restoration funds:			
Departmental.....	670,616	1,318,210	599,229.00
Field.....	1,149,961	1,261,196	75,118.00
Other obligations.....	238,050	410,701	161,346.00
Total.....	2,058,627	2,990,107	835,693.00
Refunds to the appropriation:			
Chief Clerk, Treasury Department.....			109.37
Bureau of Industrial Alcohol, Treasury Department.....			4.69
Public Health Service, Treasury Department.....			90.19
Department of Justice.....			8,696.49
Veterans' Bureau.....			2.50
Reconstruction Finance Corporation.....			3.34
Civil Works of Art.....			13.50
War Department.....			153.58
Department of Commerce.....			54.41
Coast Guard, Treasury Department.....			1,347.38
Bureau of Engraving and Printing.....			638.80
Department of Labor.....			152.27
Interior Department.....			32.56
Total received from other departments (b).....	5,000	5,000	11,299.08
Miscellaneous public building projects.....		4,500	11,779.27
Coast Guard Academy, New London, Conn. National Industrial Recovery, Treasury, public buildings, Procurement Division, 1933-35.....	842,742	1,750,000	758,309.00
Emergency construction of public buildings, act June 19, 1934.....	1,198,885	678,499	
Emergency repairs to public buildings and mechanical equipment, act June 19, 1934.....		140,000	
Working fund, Treasury Department (public buildings), Procurement Division.....	12,000	95,700	53,870.00
Total received from Treasury appropriations (c).....	2,053,627	2,668,699	824,393.68

<sup>1</sup> \$77,661 paid from National Industrial Recovery funds.

Repairs, Preservation, and Equipment, Procurement Division—

Repair, preservation, and equipment, public buildings: For repairs, alterations, improvement, and preservation of completed Federal buildings (including Marcus Hook), the grounds and approaches thereof, wharves and piers, together with the necessary dredging adjacent thereto, and care and safeguarding, not otherwise provided for, of sites acquired for Federal buildings, including tools and materials for the use of the custodial and mechanical force, wire partitions and insect screens, installation and repair of mechanical equipment, gas and electric light fixtures, conduits, wiring, platform scales, and tower clocks; vaults and lock box equipment in all buildings under construc-

tion or completed, and for necessary safe equipments in buildings under the administration of the Treasury Department, including repairs thereto, and changes in, maintenance of and repairs to the pneumatic-tube system in New York City installed under franchise of the city of New York, approved June 29, 1909, and June 11, 1928, and the payment of any obligations arising thereunder, in accordance with the provisions of the Acts approved August 5, 1909 (36 Stat., p. 120) and May 15, 1928 (45 Stat., p. 533), \$1,586,700: Provided, That the appropriation herein made shall not be available for the payment of personal services, except for work done under contract, or for temporary job labor under exigency in an amount not to exceed \$100 at one time at any one building: Provided further, That the total expenditures for the fiscal year for the repair and preservation of buildings not reserved by the vendors on sites acquired for buildings or the enlargement of buildings and the installation and repair of the mechanical equipment thereof shall not exceed twenty per centum of the annual rental of such buildings (act Mar. 15, 1934, 48 Stat., pp. 439, 440).

Estimate 1936, \$1,586,700 Appropriated 1935, \$1,200,000

\*Includes "Repairs and preservation of public buildings, Procurement Division", \$650,000, "Mechanical equipment for public buildings, Procurement Division", \$500,000, and "Vaults and safes for public buildings, Procurement Division", \$50,000, consolidated under this title.

By objects	Obligations		
	Estimate, 1936	Estimate, 1935	Actual, 1934
07 Transportation of things.....	\$12,000	\$11,500	\$8,894
10 Water for fire protection.....	4,000	3,000	3,316
12 Repairs and alterations.....	1,227,700	985,500	719,087
13 Special and miscellaneous current expenses.....	3,000	2,000	679
30 Equipment.....	323,000	187,000	158,956
32 Structures and parts.....	17,000	11,000	10,635
Total obligations.....	1,586,700	1,200,000	901,567
Transferred to—			
Post Office Department.....			+91,309
Interior Department.....			+1,576
Received by transfer from—			
"Operating expenses, Treasury buildings, Procurement Division, 1934 (furniture)".....			-44,000
"Operating expenses, Treasury buildings, Procurement Division, 1934 (operations)".....			-61,000
Net total obligations.....	1,586,700	1,200,000	889,452
Estimated savings and unobligated balance.....			1,150,548
Total estimate or appropriation.....	1,586,700	1,200,000	2,040,000

Operating Expenses, Public Buildings, Procurement Division—

Operating expenses, public buildings: For personal services, including also telephone operators, for the operation of telephone switchboards or equivalent telephone-switching equipment jointly serving in each case two or more Government activities; fuel, steam, gas for lighting and heating purposes, water, ice, lighting supplies, electric current for lighting, heating, and power purposes, and telephone service for custodial forces; removal of ashes and rubbish, snow and ice; cutting grass and weeds; washing towels; miscellaneous items for the use of the custodial forces in the care and maintenance of such public buildings, the grounds thereof and the equipment and furnishings therein; temporary job labor under exigency in an amount not to exceed \$100 at one time at any one building; miscellaneous supplies, tools, and appliances required in the operation (not embracing repairs) of the mechanical equipment, including heating, plumbing, hoisting, gas piping, ventilating, vacuum-cleaning, air-conditioning and refrigerating apparatus, electric-light plants, meters, interior pneumatic tube and intercommunicating telephone systems, conduit-wiring, call-bell and signal systems in such buildings, and for the transportation of articles or supplies, authorized herein, \$1,772,880: Provided, That this appropriation shall be available for contracts for telephone switchboards or equivalent telephone-switching equipment jointly serving in each case two or more Government activities in buildings under the Treasury Department where it is found that joint service is in the interest of the Government, and this appropriation shall be reimbursed for the cost of such joint service from available appropriations of the offices receiving the service (act Mar. 15, 1934, 48 Stat., pp. 441, 442).

Estimate 1936, \$1,772,880 Appropriated 1935, \$1,700,000

\*Includes "Operating Force for Public Buildings, Procurement Division" \$1,305,000 and "Operating Supplies for Public Buildings, Procurement Division," \$395,000, consolidated under this title.



Operating Expenses, Public Buildings, Procurement Division—Con.

By objects	Obligations					
	Estimate, 1936		Estimate, 1935		Actual, 1934	
	Posi- tions	Av. salary	Posi- tions	Av. salary	Posi- tions	Av. salary
<b>PERSONAL SERVICES, FIELD</b>						
Professional service:						
Grade 5. Supervising chief engineer.....			3	\$4,733	2	\$4,800
Grade 3. Assistant supervising chief engineer.....			2	3,550	2	3,550
Assistant superintendent of repairs.....			1	3,400	1	3,400
Associate construction engineer.....			1	3,200	1	3,200
Inspector of repairs.....			5	3,200	5	3,200
Inspector of building maintenance.....			5	3,650	5	3,650
Inspector of furniture.....					2	3,650
Inspector of vaults and safes.....			2	3,300	2	3,550
Clerical, administrative, and fiscal service:						
Grade 4. Clerk.....	6	\$1,830	10	1,874	15	1,830
Grade 3. Chief telephone operator.....	1	1,860	1	1,860	3	1,655
Assistant clerk.....	1	1,620	1	1,620	8	1,626
Grade 2. Clerk.....					4	1,440
Grade 1. Telephone operator.....	34	1,308	33	1,347	42	1,308
Custodial service:						
Grade 10. Assistant custodian.....	6	\$2,900	6	2,817	8	2,807
Assistant custodian engineman.....	2	2,900	2	2,950	2	2,850
Chief engineman.....	4	2,800	5	2,800	7	2,771
Inspector of repairs.....			1	2,800	1	2,800
Assistant mechanical engineer.....			1	2,600	1	2,600
Architectural draftsman.....			2	2,600	2	2,600
Supervising engineer.....			1	2,600	1	2,600
Grade 9. Assistant custodian.....	2	2,550	1	2,550	4	2,559
Assistant custodian engineman.....	1	2,500			8	2,539
Chief engineman.....	2	2,500	1	2,500	5	2,550
Engineman.....	4	2,635	4	2,700	4	2,633
Elevator mechanic.....			3	2,400	4	2,400
Assistant engineman.....	5	2,400	16	2,338	19	2,328
Elevator mechanic, electrician.....	1	2,400				
Grade 8. Assistant custodian.....	3	2,100	4	2,100	5	2,100
Assistant custodian, engineman.....	3	2,100	2	2,100	15	2,117
Engineman.....	2	2,100	1	2,100	3	2,100
Assistant engineman.....	18	2,228	12	2,108	19	2,113
Chief clerk.....			1	2,100	1	2,100
Engineman helper.....	2	2,050	2	2,050	2	2,050
Elevator mechanic.....			1	2,100		
Foreman of carpenters.....			1	2,200	1	2,200
Foreman of plumbers.....			1	2,400	1	2,400
Mechanic.....	1	2,100			1	2,100
Superintendent of repairs.....			1	2,000	1	2,000
Ventilating mechanic.....			1	2,100		
Grade 7. Carpenter and locksmith.....	1	1,980	1	1,980	1	1,980
Carpenter.....	5	2,000	14	1,924	17	1,913
Cabinetmaker.....					1	2,040
Engineman helper.....	2	1,830				
Electrician.....	8	1,960	11	1,936	15	1,887
Electrician janitor.....					1	1,900
Engineman.....					3	1,930
Engineman-janitor.....	3	1,920	4	1,890	11	1,890
Ironworker.....			1	1,920	1	1,920
Machinist.....					4	1,880
Painter.....	1	1,980	3	1,920	9	1,858
Plumber.....			4	1,890	6	1,890
Steam fitter.....			2	1,920	3	1,890
Grade 6. Fireman.....					2	1,815
Captain watchman.....					3	1,680
Elevator mechanic's helper.....	1	1,680	2	1,680	3	1,680
Engineman.....					1	1,740
Engineman-janitor.....	5	1,788	2	1,740	18	1,813
Engineman-electrician.....					2	1,860
Engineman-helper.....	4	1,680	4	1,755	15	1,759
Senior janitor.....	13	1,777	12	1,800	17	1,789
Grade 5. Lieutenant watchman.....					2	1,500
Engineman helper.....	9	1,560	9	1,547	17	1,559
Fireman.....	31	1,444	17	1,535	19	1,516
General mechanic.....	2	1,560			2	1,587
Janitor.....			3	1,660	20	1,617
Janitor-fireman.....					2	1,620
Wireman.....	1	1,560	1	1,560	3	1,560
Grade 4. Assistant janitor.....	1	1,560	1	1,560	2	1,560
Carpenter's helper.....			2	1,470	3	1,460
Fireman.....			16	1,387	30	1,392
Fireman-watchman.....	19	1,380	19	1,386	19	1,367
Foreman of laborers.....	8	1,433	8	1,440	21	1,435
Mechanic.....					1	1,440
Head elevator conductor.....	3	1,440	6	1,430	3	1,440
Lampist.....	2	1,380	1	1,380	5	1,385
Marble polisher.....	2	1,380	2	1,380	2	1,380
Mechanic's helper.....	2	1,470	2	1,470	4	1,440
Oiler.....	2	1,560	2	1,560	5	1,520
Painter's helper.....					1	1,380
Plumber's helper.....			1	1,380	2	1,380
Steam fitter's helper.....			2	1,380	2	1,380
Grade 2. Fireman's helper.....					4	1,339
Fireman-watchman.....					14	1,260
Fireman-laborer.....	56	1,284	59	1,276	336	1,287
Watchman.....	61	1,329	80	1,329	100	1,323
Watchman-laborer.....	18	1,293	11	1,314	25	1,297
Watchman-fireman.....					2	1,320
Watchman-elevator conductor.....	2	1,320	1	1,380	1	1,380
Janitor-laborer.....					2	1,225
Grade 3. Mechanic-laborer.....	8	1,260	5	1,260		
Skilled laborer.....	1	1,380				
Clerk.....	1	1,620				

Operating Expenses, Public Buildings, Procurement Division—Con.

By objects	Obligations					
	Estimate, 1936		Estimate, 1935		Actual, 1934	
	Posi- tions	Av. salary	Posi- tions	Av. salary	Posi- tions	Av. salary
<b>PERSONAL SERVICES, FIELD—continued</b>						
Custodial service—Continued.						
Grade 2. Coal passer.....	73	\$1,335	74	\$1,335	152	\$1,200
Elevator conductor.....					2	1,325
Elevator conductor-watchman.....					2	1,320
Elevator conductor-laborer.....	15	1,316	15	1,320	30	1,313
Assistant mechanic-laborer.....	1	1,140	1	1,140		
Laborer.....	347	1,226	332	1,214	953	1,205
Laborer, inspection station (part time).....						
Messenger.....	53	900				
Grade 1. Head charwoman (55 cents per hour).....	2	841	2	841	15	841
Charwoman (50 cents per hour).....	268	765	291	765	488	765
Charman (50 cents per hour).....	6	765	8	765	15	765
Miscellaneous:						
Clerk (part time).....					2	360
Telephone operator (part time).....	1	540	1	540	1	540
Relief telephone operator (part time).....	8	455			10	456
Charwoman (part time) 3 hours per day at 50 cents per hour.....					1	468
Subcharwoman (part time) 50 cents per hour.....	2	125				
Laborer (part time).....	2	508				
Total permanent, field.....	1,148		1,166		2,661	
Deduct lapses and administrative furloughs.....		1,392,259		1,506,663		3,363,713
Net permanent, field.....		54,379		56,663		65,763
Deduct legislative reductions.....		1,337,880		1,450,000		3,297,950
01 Personal services (net).....				72,500		434,591
		1,337,880		1,377,500		2,863,359
<b>OTHER OBLIGATIONS</b>						
02 Supplies and material.....		100,000		100,000		505,691
05 Communication service (telephone).....		138,000		65,500		159,013
07 Transportation of things.....		20,800		17,800		276,303
10 Furnishing of heat, light, and water, etc.....		226,000		205,500		660,742
13 Special and miscellaneous current expenses.....		41,700		32,700		41,017
30 Equipment.....		40,000		35,000		77,040
Total other obligations.....		566,500		456,500		1,719,806
Grand total obligations.....		1,904,380		1,834,000		4,583,165
Received by transfer from other bureaus.....		-131,500		-61,500		-156,801
Transferred to—						
“Post Office Department, operating force”.....						+6,407,205
“Post Office Department, operating supplies”.....						+2,185,257
“Interior Department, operating force”.....						+44,293
“Interior Department, operating supplies”.....						+19,376
“General expenses, Procurement Division, 1934, repairs”.....						+61,000
Net total obligations.....		1,772,880		1,772,500		13,143,495
Less pay restoration provided by sec. 21 (e) act Mar. 28, 1934.....				-72,500		
Estimated savings and unobligated balance.....						3,376,505
Total estimate or appropriation.....		1,772,880		1,700,000		16,520,000

Furniture and Repairs of Same for Public Buildings, Procurement Division—

【Furniture and repairs of furniture: For furniture, carpets, and repairs of same, for completed and occupied public buildings under the administration of the Treasury Department, exclusive of marine hospitals, quarantine stations, mints, branch mints, and assay offices, and for gas and electric lighting fixtures and repairs of same for completed and occupied public buildings under the administration of the Treasury Department, including marine hospitals and quarantine stations, but exclusive of mints, branch mints, and assay offices, and for furniture and carpets for public buildings and extension of public buildings in course of construction which are to remain under the custody and administration of the Treasury Department, exclusive of marine hospitals, quarantine stations, mints, branch mints, and assay offices, and buildings constructed for other executive departments or establishments of the Government, \$100,000: *Provided*, That the foregoing appropriation shall not be used for personal services except for work done under contract or for temporary job labor under exigency and not exceeding at one time the sum of \$100 at any one building: *Provided further*, That all furniture now owned by the United States in other public buildings or in buildings rented by the United States shall be used, so far as practicable, whether it corresponds with the present regulation plan for furniture or not】  
*Furniture and repairs of furniture: For furniture, carpets, and repairs of same, for certain completed and occupied Treasury buildings,*

and for public buildings in course of construction which are to be operated by the Public Works branch, \$45,000: *Provided, That the foregoing appropriation shall not be used for personal services except for work done under contract or for temporary job labor under exigency and not exceeding at one time the sum of \$100 at any one building: Provided further, That all furniture now owned by the United States in other public buildings or in buildings rented by the United States shall be used, so far as practicable, whether it corresponds with the present regulation plan for furniture or not (act Mar. 15, 1934, 48 Stat., p. 441).*

Estimate 1936, **\$45,000**                      Appropriated 1935, **\$100,000**

By objects	Obligations		
	Estimate, 1936	Estimate, 1935	Actual, 1934
07 Transportation of things.....	\$13,000	\$13,000	\$63,120
12 Repairs and alterations.....	13,000	13,000	15,025
30 Equipment.....	19,000	74,000	425,584
Total obligations.....	45,000	100,000	503,729
Transferred to—			
Post Office Department.....			+856,518
Interior Department.....			+11,448
General expenses, Procurement Division, 1934 (repairs).....			+44,000
Rent of temporary quarters, public buildings, Procurement Division, 1934.....			+16,000
Net total obligations.....	45,000	100,000	1,431,695
Estimated savings and unobligated balance.....			3,068,305
Total estimate or appropriation.....	45,000	100,000	4,500,000

*Outside Professional Services, Public Buildings, Procurement Division—*

Outside professional services: To enable the Secretary of the Treasury to obtain outside professional and/or technical services, as provided by the Public Buildings Act approved May 25, 1926 (U. S. C., Supp. [VI] VII, title 40, sec. 342), and by the Act approved March 31, 1930 (46 Stat., p. 137), and to pay reasonable compensation for such services, and to employ appraisers, when necessary, by contract or otherwise, **[\$500,000]** \$100,000, to remain available until expended (U. S. C., Supp. VII, title 40, secs. 342, 342a; acts Mar. 31, 1930, 46 Stat., p. 137; Mar. 15, 1934, 48 Stat., p. 441).

Estimate 1936, **\$100,000**                      Appropriated 1935, **\$500,000**

By objects	Obligations		
	Estimate, 1936	Estimate, 1935	Actual, 1934
0150 Total obligations.....		-\$655,068	-\$125,953
Deduct unexpended balance from prior years or add deficiency.....	\$79	787,932	1,441,025
Add 1934, 1935, and 1936 appropriations obligated in prior years.....	+100,000	+500,000	+1,900,000
Deduct amount of appropriation for 1 year set up in prior year.....		-100,000	-500,000
Received by transfer from Department of Justice.....		-32,785	-27,140
Balance or indicated deficiency.....	-79	-79	-787,932
Total estimate or appropriation.....	100,000	500,000	1,900,000

**PUBLIC BUILDINGS, CONSTRUCTION AND RENT**

*Sites and Construction, Public Buildings, Act May 25, 1926, as Amended—*

For commencement, continuation, or completion of construction in connection with any or all projects authorized under the provisions of sections 3 and 5 of the Public Buildings Act, approved May 25, 1926 (U. S. C., Supp. [VI] VII, title 40, secs. 343, 345), and the Acts amendatory thereof approved February 24, 1928 (U. S. C., Supp. [VI] VII, title 40, sec. 345), and March 31, 1930

(U. S. C., Supp. [VI] VII, title 40, secs. 341-349), within the respective limits of cost fixed for such projects, **[\$13,000,000]** \$2,000,000: *Provided, That no part of this appropriation shall be used for work on the building for the Coast Guard or some other Government activity (Apex Building), authorized by the Act of March 4, 1931 (46 Stat., p. 1605) (U. S. C., Supp. VII, title 40, secs. 341-350; act Mar. 15, 1934, 48 Stat., p. 438).*

Estimate 1936, **\$2,000,000**                      Appropriated 1935, **\$13,000,000**

By objects	Obligations		
	Estimate, 1936	Estimate, 1935	Actual, 1934
32 Structures and parts (buildings).....		\$3,798,379	-\$45,668
Total obligations.....		3,798,379	-45,668
Deduct unexpended balance from prior years or add deficiency.....	\$2,824,775	1,026,396	13,439,640
Add amount sent to surplus fund.....			160,000
1936, 1935, and 1934 appropriations obligated in prior years.....	+2,000,000	+13,000,000	+50,000,000
Deduct amount of appropriation for 1 year set up in prior year.....		-2,000,000	-13,000,000
Transferred to "Furniture for triangle buildings, Washington, D. C.".....			+472,454
Balance or indicated deficiency.....	-2,824,775	-2,824,775	-1,026,396
Total estimate or appropriation.....	2,000,000	13,000,000	50,000,000

*Emergency Construction of Public Buildings, Act June 19, 1934—*

Public buildings: For emergency construction of public-building projects outside of the District of Columbia (including the acquisition, where necessary, by purchase, condemnation, exchange, or otherwise of sites and additional land for such buildings; the demolition of old buildings where necessary and the construction, remodeling, or extension of buildings; rental of temporary quarters during construction, including moving expenses; purchase of necessary equipment for buildings and such additional administrative expenses and salaries as may be required solely for the purpose of carrying out the provisions of this paragraph), \$65,000,000; such projects, including the sites therefor, to be selected by the Secretary of the Treasury and the Postmaster General, acting jointly, from the public-building projects specified in Statements Numbered 2 and 3 incorporated in House Report Numbered 1879, Seventy-third Congress, pages 24 to 40, inclusive, and projects selected shall be carried out within the respective estimated or proposed limits of cost specified in such statements except as such limits are authorized to be modified by the provisions of the next paragraph: *Provided, That with a view to relieving country-wide unemployment the Secretary of the Treasury and the Postmaster General, in the selection of towns or cities in which buildings are to be constructed, shall endeavor to distribute the projects equitably throughout the country so far as may be consistent with the needs of the public service; and the Secretary of the Treasury and the Postmaster General may also select for prosecution under this appropriation such projects not included in such report as in their judgment are economically sound and advantageous to the public service: Provided further, That the Secretary of the Treasury is authorized to direct the preparation of all sketches, estimates, plans, and specifications (including supervision and inspection thereof), and to enter into all contracts, necessary for carrying out the purposes of this paragraph, and he is hereby authorized, when deemed by him desirable and advantageous, to employ, by contract or otherwise, temporary professional, technical, or non-technical employees, firms or corporations, to such extent as may be required to carry out the purposes of this paragraph, without reference to civil-service laws, rules, and regulations, or to the Classification Act of 1923, as amended, or to section 3709 of the Revised Statutes of the United States: Provided further, That in the acquisition of any land or sites for the purposes of Federal public buildings and in the construction of such buildings provided for in this paragraph, the provisions of sections 305 and 306 of the Emergency Relief and Construction Act of 1932, as amended, shall apply (act June 19, 1934, 48 Stat., pp. 1061-1062).*

Appropriated 1935, **\$65,000,000**

Emergency Construction of Public Buildings, Act June 19, 1934—Con.

By objects	Obligations		
	Estimate, 1936	Estimate, 1935	Actual, 1934
01 Personal services	\$50,000	\$620,469	
12 Repairs and alterations	500,000	7,500,000	
31 Lands and interests in lands (sites)		4,500,000	
32 Structures and parts	3,593,016	45,161,032	
Total obligations	4,143,016	57,781,501	
Deduct unobligated balance from prior years	-5,500,000		
Received by transfer from "Public Works Administration, allotment to Treasury, public buildings, Procurement Division, 1935" (June 16, 1935)		-500,000	
Transferred to—			
"General expenses of public buildings, Procurement Division"	+1,095,833	+639,227	
"Salaries, Public Works branch, Procurement Division"	+103,052	+39,272	
"Emergency repairs to public buildings and mechanical equipment, act June 19, 1934"		+1,540,000	
Estimated savings and unobligated balance	158,099	5,500,000	
Total estimate or appropriation		65,000,000	

MISCELLANEOUS PUBLIC BUILDING PROJECTS

Narcotic Farm, Lexington, Ky.—

Lexington, Kentucky, Narcotic Farm: For completion, \$614,615 (act Mar. 15, 1934, 48 Stat., p. 438).

Appropriated 1935, \$614,615

National Institute of Health Building, Washington, D. C.—

National Institute of Health Building, Washington, District of Columbia: For completion, \$50,000 (act Mar. 15, 1934, 48 Stat., p. 438).

Appropriated 1935, \$50,000

Post Office, Washington, D. C.—

Washington, District of Columbia, Post Office Building: For completion of extension, \$400,000 (act Mar. 15, 1934, 48 Stat., p. 439).

Appropriated 1935, \$400,000

By objects	Obligations		
	Estimate, 1936	Estimate, 1935	Actual, 1934
12 Repairs and alterations		\$199,419	\$71,215
31 Lands and interest in lands (sites)			
32 Structures and parts (buildings)		72,669	179,184
Total obligations		272,088	250,399
Deduct unexpended balance from prior years or add deficiency	\$8,021,383	7,744,795	8,547,232
1934 appropriation obligated in prior years			+2,300,000
1935 appropriation obligated in 1934		+1,064,615	-1,064,615
Transferred to "General expenses of public buildings, Procurement Division"		+4,500	+11,779
Balance or indicated deficiency	-8,021,383	-8,021,383	-7,744,795
Total estimate or appropriation		1,064,615	2,300,000

Total, miscellaneous public building projects, annual appropriations, general fund:

Appropriated 1935, \$1,064,615

Rent of Temporary Quarters, Public Buildings—

Rent of temporary quarters, public buildings: For rent of temporary quarters and alterations of same for the accommodation of Government officials and moving expenses incident thereto, and the Secretary of the Treasury is hereby authorized to enter into leases for this purpose for periods not exceeding three years, fiscal year 1935, \$27,150 (act June 19, 1934, 48 Stat., p. 1043).

Appropriated 1935, \$27,150

Rent of Temporary Quarters, Public Buildings—Continued.

By objects	Obligations		
	Estimate, 1936	Estimate, 1935	Actual, 1934
11 Rent of buildings and structures		\$27,150	\$527,937
Received by transfer from "Operating expenses, Treasury buildings, Procurement Division (furniture)"			-16,000
Estimated savings and unobligated balance			388,063
Total estimate or appropriation		27,150	900,000

Total, public buildings, construction and rent, annual appropriations, general fund:

Estimate 1936, \$2,000,000      Appropriated 1935, \$79,091,765

PUBLIC BUILDINGS, REPAIRS, EQUIPMENT, AND GENERAL EXPENSES

Repairs and Preservation of Public Buildings, Procurement Division—

Repairs and preservation: For repairs and preservation of all completed and occupied public buildings and the grounds thereof under the control of the Treasury Department, and for wire partitions and fly screens therefor; Government wharves and piers under the control of the Treasury Department, together with the necessary dredging adjacent thereto; care of vacant sites under the control of the Treasury Department, such as necessary fences, filling dangerous holes, cutting grass and weeds, but not for any permanent improvements thereon; repairs and preservation of buildings not reserved by vendors on sites under the control of the Treasury Department acquired for public buildings or the enlargement of public buildings, the expenditures on this account for the current fiscal year not to exceed 15 per centum of the annual rental of such buildings: *Provided*, That of the sum herein appropriated not exceeding \$100,000 may be used for the repair and preservation of marine hospitals, the national leprosarium, and quarantine stations (including Marcus Hook) and completed and occupied outbuildings (including wire partitions and fly screens for same), and not exceeding \$24,000 for the Treasury, Treasury Annex, Liberty Loan, and Auditor's Buildings in the District of Columbia: *Provided further*, That this sum shall not be available for the payment of personal services except for work done by contract or for temporary job labor under exigency not exceeding at one time the sum of \$100 at any one building, \$650,000 (act Mar. 15, 1934, 48 Stat., p. 439).

NOTE.—This appropriation transferred to "Repairs, preservation, and equipment Public Works Branch, Procurement Division."

Mechanical Equipment for Public Buildings, Procurement Division—

Mechanical equipment: For installation and repair of mechanical equipment in all completed and occupied public buildings under the control of the Treasury Department, including heating, hoisting, plumbing, gas piping, ventilating, vacuum cleaning, and refrigerating apparatus, electric-light plants, meters, interior pneumatic tube and intercommunicating telephone systems, conduit, wiring, call bell and signal systems, platform scales, and for maintenance and repair of tower clocks; for installation and repair of mechanical equipment, for any of the foregoing items, in buildings not reserved by vendors on sites under the control of the Treasury Department acquired for public buildings or the enlargements of public buildings, the total expenditures on this account for the current fiscal year not to exceed 10 per centum of the annual rentals of such buildings: *Provided*, That of the sum herein appropriated, not exceeding \$90,000 may be used for the installation and repair of mechanical equipment in marine hospitals, the national leprosarium, and quarantine stations (including Marcus Hook), and not exceeding \$25,000 for the Treasury, Treasury Annex, Liberty Loan, and Auditors' Buildings in the District of Columbia, but not including the generating plant and its maintenance in the Auditors' Building, and not exceeding \$10,000 for changes in, maintenance of, and repairs to the pneumatic-tube systems in New York City installed under franchise of the city of New York approved June 29, 1909, and June 11, 1928, and the

payment of any obligations arising thereunder, in accordance with the authority of the Acts approved August 5, 1909 (36 Stat., p. 120), and May 15, 1928 (45 Stat., p. 533), authorizing the Secretary of the Treasury to enter into contracts with the city of New York to abide by the terms, conditions, and requirements of said franchises: *Provided further*, That this sum shall not be available for the payment of personal services except for work done by contract, or for temporary job labor under exigency not exceeding at one time the sum of \$100 at any one building, \$500,000] (*act Mar. 15, 1934, 48 Stat., pp. 439-440*).

NOTE.—This appropriation transferred to "Repairs, preservation, and equipment, Public Works Branch, Procurement Division."

#### *Vaults and Safes for Public Buildings, Procurement Division—*

[Vaults and safes: For vaults and lock-box equipments and repairs thereto in all completed and occupied public buildings under the control of the Treasury Department, and for the necessary safe equipments and repairs thereto in all public buildings under the administration of the Treasury Department, whether completed and occupied or in course of construction, exclusive of personal services, except for work done by contract or for temporary job labor under exigency not exceeding at one time the sum of \$50 at any one building, \$50,000] (*act Mar. 15, 1934, 48 Stat., p. 440*).

NOTE.—This appropriation transferred to "Repairs, preservation, and equipment, Public Works Branch, Procurement Division."

#### *General Expenses of Public Buildings, Procurement Division—*

[General expenses: To enable the Secretary of the Treasury to execute and give effect to the provisions of section 6 of the Act of May 30, 1908 (U. S. C., title 31, sec. 683): For salaries of architectural, engineering, and technical personnel and inspectors in the District of Columbia and elsewhere, not otherwise provided for, not exceeding \$314,686; expenses of superintendence, including expenses of all inspectors and other officers and employees, on duty or detailed in connection with work on public buildings and the furnishing and equipment thereof, and the work of the Procurement Division, Public Works Branch, under orders from the Treasury Department; for the transportation of household goods, incident to change of headquarters of district engineers, construction engineers, inspection engineers, and inspectors, not in excess of five thousand pounds at any one time, together with the necessary expense incident to packing and draying the same, not to exceed in any one year a total expenditure of \$10,000; office rent and expenses of field force, including temporary, stenographic, and other assistance, in the preparation of reports and the care of public property, and so forth, advertising, office supplies, including drafting materials, especially prepared paper, typewriting machines, adding machines, and other mechanical labor-saving devices, and exchange of same; furniture, carpets, electric-light fixtures, and office equipment; telegraph and telephone service; freight, expressage, and postage incident to shipments of drawings, furniture, and supplies for the field forces, testing instruments, and so forth, including articles and supplies not usually payable from other appropriations: *Provided*, That no expenditures shall be made hereunder for transportation of operating supplies for public buildings; not to exceed \$1,000 for books of reference, law books, technical periodicals and journals; ground rent at Salamanca, New York, for which payment may be made in advance; contingencies of every kind and description, traveling expenses of site agents, and of employees directed by the Secretary of the Treasury to attend meetings of technical and professional societies in connection with the work of the Procurement Division, Public Works Branch, recording deeds and other evidences of title, photographic instruments, chemicals, plates, and photographic materials, and such other articles and supplies and such minor and incidental expenses not enumerated, connected solely with work on public buildings, the acquisition of sites, and the administrative work connected with the annual appropriations under the Procurement Division, Public Works Branch, as the Secretary of the Treasury may deem necessary and specially order or approve, but not including heat, light, janitor service, awnings, curtains, or any expenses for the general maintenance of the Treasury Building, or surveys, plaster models, progress photographs, test-pit borings, or mill and shop inspections, \$365,035, of which amount not to exceed \$252,472 may be expended for personal services in the District of Columbia] (*U. S. C., title 31, sec. 683; act Mar. 15, 1934, 48 Stat., p. 440*).

NOTE.—This appropriation transferred to "General administrative expenses, Public Works Branch, Procurement Division."

Total public buildings, repairs, equipment, and general expenses, annual appropriations, general fund:

Appropriated 1935, **\$1,565,035**

#### PUBLIC BUILDINGS, OPERATING EXPENSES

##### *Operating Force for Public Buildings, Procurement Division—*

[Operating force: For such personal services as the Secretary of the Treasury may deem necessary in connection with the care, maintenance, and repair of all public buildings under the administration of the Treasury Department (except as hereinafter provided), together with the grounds thereof and the equipment and furnishings therein, including inspectors of buildings, repairs and equipment, assistant custodians, janitors, watchmen, laborers, and charwomen; telephone operators for the operation of telephone switchboards or equivalent telephone switchboard equipment in Federal buildings, jointly serving in each case two or more governmental activities; engineers, firemen, elevator conductors, coal passers, electricians, dynamo tenders, lampists, and wiremen; mechanical labor force in connection with said buildings, including carpenters, plumbers, steam fitters, machinists, and painters, but in no case shall the rates of compensation for such mechanical labor force be in excess of the rates current at the time and in the place where such services are employed, \$1,305,000: *Provided*, That the foregoing appropriations shall be available for use in connection with all public buildings under the administration of the Treasury Department, outside the District of Columbia, and exclusive of marine hospitals, quarantine stations, mints, branch mints, and assay offices] (*act Mar. 15, 1934, 48 Stat., p. 441*).

NOTE.—This appropriation transferred to "Operating expenses, public buildings, Public Works Branch, Procurement Division."

##### *Operating Supplies for Public Buildings, Procurement Division—*

[Operating supplies: For fuel, steam, gas for lighting and heating purposes, water, ice, lighting supplies, electric current for lighting, heating, and power purposes, telephone service for custodial forces; removal of ashes and rubbish, snow, and ice; cutting grass and weeds, washing towels, and miscellaneous items for the use of the custodial forces in the care and maintenance of completed and occupied public buildings and the grounds thereof under the administration of the Treasury Department, and in the care and maintenance of the equipment and furnishings in such buildings; miscellaneous supplies, tools, and appliances required in the operation (not embracing repairs) of the mechanical equipment, including heating, plumbing, hoisting, gas piping, ventilating, vacuum-cleaning and refrigerating apparatus, electric-light plants, meters, interior pneumatic tube and intercommunicating telephone systems, conduit wiring, call bell and signal systems in such buildings, and for the transportation of articles or supplies, authorized herein for buildings under the administration of the Treasury Department outside the District of Columbia, but excluding marine hospitals and quarantine stations, mints, branch mints, and assay offices, and personal services, except for work done by contract or for temporary job labor under exigency not exceeding at one time the sum of \$100 at any one building, \$395,000. The appropriation made herein for gas shall include the rental and use of gas governors when ordered by the Secretary of the Treasury in writing: *Provided*, That rentals shall not be paid for such gas governors greater than 35 per centum of the actual value of the gas saved thereby, which saving shall be determined by such tests as the Secretary of the Treasury shall direct: *Provided further*, That the Secretary of the Treasury is authorized to contract for telephone service in public buildings under the administration of the Treasury Department by means of telephone switchboards or equivalent telephone-switching equipment jointly serving in each case two or more Government activities where he finds that joint service is economical and in the interest of the Government, and to secure reimbursement for the cost of such joint service from available appropriations for telephone expenses of the bureaus and offices receiving the same] (*act Mar. 15, 1934, 48 Stat., pp. 441-442*).

NOTE.—This appropriation transferred to "Operating expenses, public buildings, Public Works Branch, Procurement Division."

Total, public buildings, operating expenses, annual appropriations, general fund:

Appropriated 1935, **\$1,700,000**

##### *Salaries, Public Works Branch, Procurement Division—*

[Departmental salaries: For personal services in the District of Columbia for the Procurement Division, Public Works Branch, \$270,000] (*U. S. C., title 40, sec. 251; act Mar. 15, 1934, 48 Stat., p. 442*).

NOTE.—This appropriation transferred to "General administrative expenses, Procurement Division, Public Works Branch."

*Emergency Construction of Public Buildings, Act July 21, 1932—*

By objects	Obligations		
	Estimate, 1936	Estimate, 1935	Actual, 1934
31 Lands and interests in lands (sites).....		-\$356, 946	-\$353, 504
Deduct unobligated balances from prior years.....	-\$2, 045, 489	-1, 688, 543	-1, 335, 039
Estimated savings and unobligated balance.....	2, 045, 489	2, 045, 489	1, 688, 543
Total estimate or appropriation.....			

*Emergency Repairs to Public Buildings and Mechanical Equipment, Act June 19, 1934—*

By objects	Obligations		
	Estimate, 1936	Estimate, 1935	Actual, 1934
12 Repairs and alterations.....		\$1, 400, 000	
Transferred to—			
“General expenses of public buildings, Procurement Division”.....		+135, 000	
“Salaries, Public Works branch, Procurement Division”.....		+5, 000	
Received by transfer from “Emergency construction of public buildings, act June 19, 1934”.....		-1, 540, 000	
Total estimate or appropriation.....			

*Furniture for Triangle Buildings, Washington, District of Columbia—*

By objects	Obligations		
	Estimate, 1936	Estimate, 1935	Actual, 1934
30 Equipment.....		\$464, 517	\$7, 937
Deduct unobligated balance from prior year.....		-464, 517	
Received by transfer from “Sites and construction, public buildings, act May 25, 1926, as amended”.....			-472, 554
Estimated savings and unobligated balance.....			464, 517
Total estimate or appropriation.....			

*National Industrial Recovery, Treasury, Public Buildings, Procurement Division—*

By objects	Obligations		
	Estimate, 1936	Estimate, 1935	Actual, 1934
12 Repairs and alterations.....		\$3, 469, 894	\$7, 072, 295
31 Lands and interest lands (sites).....		6, 913, 533	2, 626, 167
32 Structures and parts (buildings).....		33, 254, 203	10, 782, 579
Grand total obligations.....		43, 637, 630	20, 481, 041
Deduct unobligated balance from prior years.....	-\$914, 290	-46, 171, 437	
Transferred or transferable to:			
“General expenses of public buildings, Procurement Division”.....	+750, 000	+1, 600, 000	+635, 361
“Salaries, Public Works Branch, Procurement Division”.....	+92, 742	+150, 000	+122, 949
Amount returned to Public Works Administration.....		+1, 869, 517	
Received by transfer from Federal Emergency Administration of Public Works.....			-67, 410, 788
Amount transferable from “Public Works Administration, allotment to Treasury, public buildings, Procurement Division, 1935 (June 16, 1935)”.....		-2, 000, 000	
Estimated savings and unobligated balance.....	71, 548	914, 290	46, 171, 437
Total estimate or appropriation.....			

*Public Works Administration Allotment to Treasury, Public Buildings, Procurement Division, 1935 (June 16, 1935)—*

By objects	Obligations		
	Estimate, 1936	Estimate, 1935	Actual, 1934
Transferred to—			
“National Industrial Recovery, Treasury, public buildings, Procurement Division, 1933-35”.....		+\$2, 000, 000	
“Emergency construction of public buildings, act June 19, 1934”.....		+500, 000	
Received by transfer from Public Works allotment to Treasury, Public buildings, Procurement Division.....		-2, 500, 000	
Total estimate or appropriation.....			

*Public Works Administration, Allotment to Treasury, Public Buildings, Procurement Division, 1935 (June 16, 1935)—*

By objects	Obligations		
	Estimate, 1936	Estimate, 1935	Actual, 1934
32 Structures and parts (buildings).....		\$3, 610, 000	
Received by transfer from Federal Emergency Administration of Public Works.....		-3, 610, 000	
Total estimate or appropriation.....			

*Working Fund, Treasury Department (Public Buildings), Procurement Division—*

By objects	Obligations		
	Estimate, 1936	Estimate, 1935	Actual, 1934
12 Repairs and alterations.....		\$1, 430, 939	\$657, 456
Deduct unobligated balance from prior years.....	-\$12, 000	-1, 128, 889	
Transferred to—			
“General expenses of public buildings, Procurement Division”.....	+12, 000	+87, 540	+45, 940
“Salaries, Public Works branch, Procurement Division”.....		+8, 160	+7, 930
Received by transfer from—			
Office of Secretary of the Treasury.....		-385, 750	
Department of Commerce.....			-16, 800
Department of Interior.....			-11, 100
Department of Labor.....		-22, 000	-1, 094, 000
Public Health Service.....		-2, 000	-718, 315
Estimated savings and unobligated balance.....		12, 000	1, 128, 889
Total estimate or appropriation.....			

Total under Procurement Division, Public Works Branch, annual appropriations, general fund:  
 Estimate 1936, **\$6,424,580**      Appropriated 1935, **\$83,226,800**

SUPPLY BRANCH

*Salaries and Expenses, Supply Branch, Procurement Division—*

Salaries and expenses: For the Director of Procurement and other personal services in the District of Columbia and in the field service, and for miscellaneous expenses, including [two two-ton] motor trucks, office supplies and materials, maintenance of motor trucks, telegrams, telephone service, traveling expenses, office equipment, inspection, fuel, light, electric current, and other expenses for carrying into effect regulations governing the procurement, warehousing, and distribution by the Procurement Division of the Treasury Department of property, equipment, stores, and supplies in the District of Columbia (including not to exceed \$500 to settle claims for damages caused to private property by motor

vehicles used by the Procurement Division), **[\$225,792] \$460,000**: *Provided*, That the Secretary of the Treasury is authorized and directed during the fiscal year **[1935] 1936** to transfer to this appropriation from any appropriations or funds available to the several departments and establishments of the Government such amounts as may be approved by the Director of the Bureau of the Budget, not to exceed the amount of the annual compensation of employees heretofore or hereafter transferred or detailed to the Procurement Division, Branch of Supply, respectively, from any such department or establishment, where the transfer or detail of such employees was or will be incident to a transfer of a function or functions to that Division: *Provided further*, **[That the permanent capital of the general supply fund established by the Act approved February 27, 1929 (U. S. C., Supp. VI, title 41, sec. 7c), is hereby increased by the value of fuel on the books of the Government fuel yards on June 30, 1934, plus the unexpended balances adjusted as of that date of appropriations heretofore made for the Government fuel yards, and during the fiscal year 1935 the general supply fund] That during the fiscal year 1936 and thereafter the general supply fund established by the act approved February 27, 1929 (U. S. C., Supp. VII, title 41, sec. 7c) and increased by the act approved March 15, 1934 (Public, No. 123, 73d Cong., H. R. 7295) shall be charged with expenditures for the purchase and transportation of fuel, storing and handling of fuel, maintenance and operation of yards and equipment, including two motor-propelled passenger-carrying vehicles for inspectors, purchase of equipment, rentals, and all other expenses requisite for and incident to the operation of the Government fuel yards, including personal services in the District of Columbia, and for the payment of outstanding obligations for such purposes previously incurred: *Provided further*, That payments during the fiscal year **[1935] 1936** to the general supply fund for materials, supplies (including fuel), and services, and overhead expenses, for all issues shall be made on the books of the Treasury Department by transfer and counter-warrants prepared by the Procurement Division of the Treasury Department and countersigned by the Comptroller General, such warrants to be based solely on itemized invoices prepared by the Procurement Division at issue prices to be fixed by the Director of Procurement: *Provided further*, That advances received pursuant to law (U. S. C., Supp. **[VI] VII**, title 31, sec. 686) from departments and establishments of the United States Government and the Government of the District of Columbia during the fiscal year **[1935] 1936** shall be credited to the general supply fund: *Provided further*, That the term "fuel" shall be held to include "fuel oil": *And provided further*, That the requirements of sections 3711 and 3713 of the Revised Statutes (U. S. C., title 40, sec. 109) relative to the weighing of coal and wood and the separate certificate as to the weight, measurement, or quantity of coal and wood purchased shall not apply to purchases by the Procurement Division at free-on-board destination outside of the District of Columbia. *The reconditioning and repair of surplus property and equipment, for disposition or reissue to government service may be made at cost by the Procurement Division, payment therefor to be effected by charging the proper appropriation and crediting the appropriation "Salaries and Expenses, Supply Branch, Procurement Division" (Executive Order No. 6166, June 10, 1933, as modified by Executive Order No. 6224, July 27, 1933; act Mar. 15, 1934, 48 Stat., pp. 437-438).***

Estimate 1936, **\$460,000**                      Appropriated 1935, **\$225,792**

Repairs to typewriting machines (except bookkeeping and billing machines) in the Government service in the District of Columbia may be made at cost by the Procurement Division, payment therefor to be effected by charging the proper appropriation and crediting the appropriation "Salaries and expenses, Supply Branch, Procurement Division."

No part of any money appropriated by this or any other Act shall be used during the fiscal year **[1935] 1936** for the purchase of any standard typewriting machines, except bookkeeping and billing machines, at a price in excess of the following for models with carriages which will accommodate paper of the following widths, to wit: Ten inches (correspondence models), \$70; twelve inches, \$75; fourteen inches, \$77.50; sixteen inches, \$82.50; eighteen inches, \$87.50; twenty inches, \$94; twenty-two inches, \$95; twenty-four inches, \$97.50; twenty-six inches, \$103.50; twenty-eight inches, \$104; thirty inches, \$105; thirty-two inches, \$107.50; or, for standard typewriting machines distinctively quiet in operation, the maximum prices shall be as follows for models with carriages which will accommodate paper of the following widths, to wit: Ten inches, \$80; twelve inches, \$85; fourteen inches, \$90; eighteen inches, \$95; *Provided*, That standard typewriting machines distinctively quiet in operation purchased during such fiscal year by any such department, establishment, or municipal gov-

ernment shall only be purchased on the written order of the head thereof (*act Mar. 15, 1934, 48 Stat., p. 438*).

By objects	Obligations					
	Estimate, 1936		Estimate, 1935		Actual, 1934	
	Posi- tions	Av. salary	Posi- tions	Av. salary	Posi- tions	Av. salary
<b>PERSONAL SERVICES, DEPARTMENTAL</b>						
Professional service:						
Grade 6. Principal mechanical engineer	1	\$6,200	1	\$6,200	0.5	\$6,200
Grade 3. Chief cataloger	1	3,600	1	3,600		
Clerical, administrative, and fiscal service:						
Grade 16. Director of procurement	1	10,000	1	9,100		
Grade 15. Assistant director	1	8,000	1	8,000		
Grade 14. Assistant to the assistant director	1	6,500	1	6,500		
Grade 13. Chief administrative grade	2	5,600	2	5,600	1	5,600
Grade 12. Head administrative grade	2	4,600	2	4,600	1.5	4,600
Grade 11. Administrative officer grade	1	3,800	1	3,800		
Grade 10. Senior administrative grade	1	3,800	1	3,800	0.5	3,600
Grade 9. Senior administrative assistant grade	2	3,200	2	3,200	0.5	3,300
Grade 8. Associate administrative grade	1	2,900	1	2,900	2.5	3,067
Grade 7. Assistant administrative grade	15	2,740	14.8	2,740	5	2,670
Grade 6. Principal clerk	5	2,340	5	2,340	5	2,386
Grade 5. Senior clerk	23	2,130	21	2,143	9	2,117
Grade 4. Clerk	14	1,864	11	1,882	9.5	1,909
Grade 3. Assistant clerk	37	1,662	28	1,676	12.8	1,701
Grade 2. Junior clerk	48	1,479	33	1,496	24	1,528
Grade 1. Underclerk	10	1,260	1	1,260	3	1,320
Custodial service:						
Grade 7. Senior mechanic	1	1,980	1	1,980	1	1,980
Grade 6. Mechanic	6	1,760	6	1,760	7	1,800
Grade 3. Chauffeur, electric-truck operator, and messenger	32	1,238	13	1,297	8	1,305
Grade 2. Unskilled laborer	41	1,100	19	1,127	13.5	1,174
Total permanent, departmental	246	441,828	166.8	337,027	104	194,336
Deduct lapses and administrative furloughs				1,837		2,958
Net permanent, departmental		441,828		335,190		191,378
Temporary employees, departmental						32,847
All personal services, departmental		441,828		335,190		224,225
Deduct legislative reductions				16,851		27,665
<b>01 Personal services (net)</b>		<b>441,828</b>		<b>315,339</b>		<b>315,339</b>
<b>OTHER OBLIGATIONS</b>						
02 Supplies and material		12,500		4,060		8,500
05 Communication service		3,000		2,500		2,651
06 Travel expense		1,000		1,000		800
07 Freight and express		150		50		50
12 Repairs and alterations		3,500		2,500		3,300
30 Equipment		12,700		6,500		6,025
Total other obligations		32,850		16,550		21,326
Grand total obligations		474,678		334,889		217,886
Deduct reimbursements from typewriter repairs:						
01 Salaries		-12,000		-13,140		-14,710
02 Supplies and material		-2,678		-716		-1,465
Received by transfer from—						
Veterans' Administration:						
"Salaries and expenses"				-2,160		-1,100
Department of Agriculture:						
"Salaries, office of the Secretary"				-6,480		-3,300
"Salaries and expenses, Bureau Home Economics"				-1,080		-550
"Salaries and expenses, Extension Service"				-1,620		-825
Department of Commerce:						
"Standardization of equipment, Bureau of Standards"				-8,100		-4,125
"Salaries and expenses, U. S. Shipping Board Bureau"				-1,512		-770
Department of Justice:						
"Salaries, Department of Justice"				-2,970		-1,513
Navy Department:						
"Pay of civil employees, Marine Corps"				-1,512		-770
"Salaries, Bureau Supplies and Accounts"				-2,430		-1,238
"Maintenance Bureau Supplies and Accounts"				-18,342		-9,341
Treasury Department:						
"Salaries, Public Works Branch, Procurement Division"				-2,430		-1,238
"Collecting the internal revenue"				-2,340		-1,192
"Salaries and expenses, Bureau of Engraving and Printing"				-1,566		-797
"Pay and allowances, Coast Guard"						-3,000
"Salaries, Division of Supply"				-2,375		
War Department:						
"Incidental expenses of the Army"				-14,310		-7,287
"Army transportation"				-9,162		-4,665
Net total obligations		460,000		242,644		160,000
Less pay restoration provided by sec. 21 (e) act Mar. 28, 1934				-16,852		
Total estimate or appropriation		460,000		225,792		160,000

Maintenance and Operation, Fuel Yards and Garages—

By objects	Obligations					
	Estimate, 1936		Estimate, 1935		Actual, 1934	
	Posi- tions	Av. salary	Posi- tions	Av. salary	Posi- tions	Av. salary
<b>PERSONAL SERVICES, DEPARTMENTAL</b>						
Professional service:						
Grade 6. Fuel engineer.....	1	\$5,600	1	\$5,600		
Grade 5. Engineer.....					1	\$5,400
Grade 1. Junior fuel engineer.....					0.3	2,000
Subprofessional service:						
Grade 7. Principal engineering inspector.....					0.9	2,800
Clerical, administrative, and fiscal service:						
Grade 9. Superintendent of motor equip- ment.....	1	3,200	1	3,200		
Chief, fuel yards section.....	1	3,200	1	3,200		
Grade 7. Junior administrative assistant.....					1	3,200
Grade 6. Principal clerk.....	1	2,300	1	2,300		
Grade 5. Senior clerk.....	2	2,450	2	2,450	2.4	2,390
Grade 4. Clerk.....	5	1,908	5	1,908	3	1,980
Grade 3. Assistant clerk.....	5	1,740	5	1,740	6.1	1,729
Grade 2. Junior clerk.....	3	1,560	3	1,560	1.8	1,656
Grade 1. Underclerk.....					0.3	1,260
Custodial service:						
Grade 9. Assistant mechanical superin- tendent.....					1	2,800
Grade 8. Principal mechanic.....	2	2,600	2	2,600	2	2,350
Grade 7. Senior mechanic.....	4	2,180	4	2,180	4	2,025
Grade 6. Mechanic.....	9	1,887	9	1,887	6	1,802
Grade 5. Junior mechanic.....	1	1,800	1	1,800	0.7	1,800
Grade 4. Undermechanic.....	3	1,420	3	1,420	1	1,560
Grade 3. Fireman-watchman.....	4	1,350	4	1,350	3	1,360
Minor mechanic.....	14	1,316	14	1,316	14.4	1,316
Senior laborer.....	2	1,320	2	1,320	7.4	1,296
Grade 2. Junior laborer.....	6	1,320	6	1,320	1	1,380
Assistant messenger.....					0.3	1,080
Total permanent, departmental.....	64	113,467	64	113,467	57.6	100,880
Temporary employees, departmental.....		45,000		45,000		45,038
All personal services, departmental.....		158,467		158,467		145,918
Deduct legislative reductions.....				7,923		18,650
01 Personal services (net).....		158,467		150,544		127,268
<b>OTHER OBLIGATIONS</b>						
02 Supplies and materials.....		22,000		22,000		21,103
05 Communication service.....		1,200		1,200		1,080
06 Travel expense.....		100		100		123
08 Printing and binding.....		500		500		162
09 Advertising.....		5		5		4
10 Heat, light, and power.....		4,500		4,500		3,114
13 Special and miscellaneous current ex- penses.....		500		500		326
30 Equipment.....		10,000		10,000		5,685
32 Structural and nonstructural improve- ments to land.....		5,000		5,000		
33 Purchases for resale.....		1,650,000		1,437,000		1,242,134
Total other obligations.....		1,693,805		1,480,805		1,273,731
Grand total obligations.....		1,852,272		1,631,349		1,400,999
Deduct reimbursements from cost of main- tenance and operation, fuel yards and garages.....						1,400,999
Total estimate or appropriation.....		1,852,272		1,631,349		1,400,999

Total under Procurement Division, annual appropriations, general fund:

Estimate 1936, **\$6,884,580**      Appropriated 1935, **\$83,452,592**

**AMERICAN PRINTING HOUSE FOR THE BLIND**

*To Promote the Education of the Blind—*

To enable the American Printing House for the Blind more adequately to provide books and apparatus for the education of the blind in accordance with the provisions of the Act approved February 8, 1927 (U. S. C., Supp. [VI] VII, title 20, sec. 101), \$65,000 (U. S. C., Supp. VII, title 20, sec. 101; act Mar. 15, 1934, 48 Stat., p. 442).

Annual appropriation, general fund:

Estimate 1936, **\$65,000**      Appropriated 1935, **\$65,000**

*To Promote the Education of the Blind—Continued.*

By objects	Obligations					
	Estimate, 1936		Estimate, 1935		Actual, 1934	
	Posi- tions	Av. salary	Posi- tions	Av. salary	Posi- tions	Av. salary
<b>PERSONAL SERVICES</b>						
Secretary and superintendent.....	1	\$5,000	1	\$5,000	1	\$5,000
Head bookkeeper.....	1	2,500	1	2,500	1	2,500
Clerk.....	1	1,800	1	1,800	1	1,800
Clerk.....	1	1,200	1	1,200	1	1,200
Clerk.....	1	1,020	1	1,020	1	1,020
Foreman.....	1	2,460	1	2,460	1	2,460
Pressman.....	1	2,160	1	2,160	1	2,160
Pressman.....	2	1,560	2	1,560	2	1,560
Carpenter (map maker).....	2	1,680	2	1,680	2	1,680
Bindery help.....	1	1,140	1	1,140	1	1,140
Bindery help.....	1	900	1	900	1	900
Bindery help.....	6	720	6	720	6	720
Miscellaneous help.....	1	2,100	1	2,100	1	2,100
Miscellaneous help.....	1	1,320	1	1,320	1	1,320
Miscellaneous help.....	5	1,200	5	1,200	5	1,200
Miscellaneous help.....	1	1,080	1	1,080	1	1,080
Miscellaneous help.....	5	1,020	5	1,020	5	1,020
Miscellaneous help.....	1	960	1	960	1	960
Miscellaneous help.....	3	900	3	900	3	900
Miscellaneous help.....	1	780	1	780	1	780
Miscellaneous help.....	3	720	3	720	3	720
Total permanent.....	40	51,180	40	51,180	40	51,180
02 Paper, binding material, brass, zinc, stationery, and office supplies, etc....		13,820		13,820		13,820
Total estimate or appropriation.....		65,000		65,000		65,000

**Trust Fund:**

*To Promote the Education of the Blind (Interest)—*

Amount equivalent to the interest at 4 per centum per annum on trust fund of \$250,000, set apart to promote the education of the blind, and to be paid to the American Printing House for the Blind (U. S. C., title 20, sec. 101; U. S. C., Supp. VII, title 20, sec. 101; act June 26, 1934, 48 Stat., p. 1235).

Estimate 1936, **\$10,000**

Appropriated 1935, **\$10,000**

NOTE.—Classified as a trust fund effective July 1, 1935, by sec. 20, "Permanent Appropriation Repeal Act, 1934."

By objects	Obligations					
	Estimate, 1936		Estimate, 1935		Actual, 1934	
	Posi- tions	Av. salary	Posi- tions	Av. salary	Posi- tions	Av. salary
02 Total stationery and office supplies.....				\$6,000		\$6,000
Pressman.....	1	\$1,560				
Miscellaneous help.....	3	1,200				
Miscellaneous help.....	2	720				
08 Total printing and binding.....		3,400		4,000		4,000
Total estimate or appropriation.....		10,000		10,000		10,000

Total, American Printing House for the Blind, general and trust fund:

Estimate 1936, **\$75,000**

Appropriated 1935, **\$75,000**

*Damage Claims, Audited Claims, Private Acts and Judgments, Treasury Department—*

53 Awards: Obligations—1934, \$218,999.17.

Total, Treasury Department, general, special and trust funds:

Estimate 1936, **\$1,705,742,064**      Appropriated 1935, **\$1,776,302,872**





# WAR DEPARTMENT

*Summary of estimates of appropriations for the fiscal year 1936 compared with appropriations for the fiscal year 1935*

Bureau or subdivision	Appropriations, 1935	Amount of 5- percent and other pay restorations, 1935 (exclusive of payments for this purpose from emergency appropriations)	Total, 1935, including pay restorations 95 percent	Budget esti- mates, 1936, in- cluding restora- tion of remaining 5 percent of legislative re- duction in com- pensation 100 percent	Decrease (-) or increase (+) compared with total, 1935		
					Total	Remaining 5-percent pay restoration	All other items
<b>DEPARTMENTAL ACTIVITIES</b>							
Annual appropriations:							
Salaries and expenses.....	\$4,772,311	\$230,682	\$5,002,993	\$5,223,466	+\$220,473	+\$229,263	-\$8,790
<b>MILITARY ACTIVITIES</b>							
Annual appropriations:							
Office of the Secretary of War.....	11,650		11,650	9,000	-2,650		-2,650
General Staff Corps.....	93,403	3,004	96,407	109,861	+13,454	+3,004	+10,450
Adjutant General's Department.....	220,556	3,367	223,923	419,432	+195,509	+3,077	+192,432
Finance Department.....	125,064,104	9,633,989	134,698,093	145,441,928	+10,743,835	+7,130,905	+3,612,930
Quartermaster Corps.....	43,548,529	553,694	44,102,223	48,956,591	+4,854,368	+535,808	+4,318,560
Signal Corps.....	1,948,997	36,313	1,985,310	4,827,917	+2,842,607	+30,890	+2,811,717
Air Corps.....	1 27,396,453	249,875	1 27,646,328	48,383,400	+20,737,072	+383,400	+20,353,672
Medical Department.....	1,151,270	32,925	1,184,195	1,283,455	+99,260	+33,199	+66,061
Corps of Engineers.....	332,988	10,345	343,333	409,242	+65,909	+10,345	+55,564
Ordnance Department.....	9,776,167	935,521	10,711,688	16,332,173	+5,620,485	+495,267	+5,125,218
Chemical Warfare Service.....	1,257,369	66,235	1,323,604	1,358,330	+34,726	+35,920	+28,806
Chief of Infantry, Cavalry, Field Artillery, Coast Artillery.....	130,217	3,634	133,851	137,484	+3,633	+3,633	
Seacoast Defenses.....	1,161,805	49,369	1,211,174	1,284,970	+73,796	+30,079	+43,717
U. S. Military Academy.....	2,193,260	80,753	2,274,013	2,357,256	+83,243	+83,243	
National Guard Bureau.....	27,947,430	1,054,944	29,002,374	30,812,798	+1,810,424	+1,033,898	+776,526
Organized Reserves.....	4,278,859	131,733	4,410,592	5,617,674	+1,207,082	+133,200	+1,073,882
Reserve Officers' Training Corps.....	3,117,601	11,993	3,129,594	3,323,246	+193,652	+8,618	+185,034
Citizens' Military Training Camps.....	1,000,000	6,394	1,006,394	1,000,000	-6,394		-6,394
National Board for the Promotion of Rifle Practice.....	145,178	812	145,990	141,054	-4,936	+812	-5,748
<b>Total annual appropriations, military ac- tivities.....</b>	<b>250,775,836</b>	<b>12,864,900</b>	<b>263,640,736</b>	<b>312,235,811</b>	<b>+48,595,075</b>	<b>+9,955,298</b>	<b>+38,639,777</b>
Permanent appropriations:							
Finance Department.....	900		900	(2)	-900		-900
Ordnance Department.....	70,000	7,500	77,500	(2)	-77,500		-77,500
<b>Total permanent, military activities.....</b>	<b>70,900</b>	<b>7,500</b>	<b>78,400</b>		<b>-78,400</b>		<b>-78,400</b>
<b>Grand total, military activities.....</b>	<b>250,846,736</b>	<b>12,872,400</b>	<b>263,719,136</b>	<b>312,235,811</b>	<b>+48,516,675</b>	<b>+9,955,298</b>	<b>+38,561,377</b>
<b>NONMILITARY ACTIVITIES</b>							
Annual appropriations:							
Quartermaster Corps.....	715,927	11,062	726,989	678,341	-48,648	+10,830	-59,478
Signal Corps.....	146,055	2,884	148,939	156,753	+7,814	+2,884	+4,930
Corps of Engineers.....	53,307,936	(4)	53,307,936	50,330,926	-2,977,010	(4)	-2,977,010
<b>Total annual, nonmilitary activities.....</b>	<b>54,169,918</b>	<b>13,946</b>	<b>54,183,864</b>	<b>51,166,020</b>	<b>-3,017,844</b>	<b>+13,714</b>	<b>-3,031,558</b>
Permanent appropriations:							
Finance Department.....	16,000		16,000	(2)	-16,000		-16,000
Corps of Engineers.....	8,538,250	234,289	8,772,539	(2)	-8,772,539		-8,772,539
U. S. Soldiers' Home, interest account.....	110,000		110,000	(2)	-110,000		-110,000
<b>Total permanent, nonmilitary activities.....</b>	<b>8,664,250</b>	<b>234,289</b>	<b>8,898,539</b>		<b>-8,898,539</b>		<b>-8,898,539</b>

<sup>1</sup> Plus \$3,000,000 contract authorization.

<sup>2</sup> Claims for destruction of private property. Repealed as a permanent appropriation, effective July 1, 1935, by the "Permanent Appropriation Repeal Act, 1934"; such claims thereafter to be certified to Congress.

<sup>3</sup> Proceeds of sales of ordnance material. Repealed as a permanent appropriation, effective July 1, 1935, by the "Permanent Appropriation Repeal Act, 1934"; thereafter to be provided for as an annual appropriation.

<sup>4</sup> Pay restoration of \$994,883 absorbed.

<sup>5</sup> Claims to be certified to Congress after July 1, 1935, under provisions of the "Permanent Appropriation Repeal Act, 1934."

<sup>6</sup> Provided for as annual appropriations in 1936, under the provisions of the "Permanent Appropriation Repeal Act, 1934."

<sup>7</sup> Status changed to that of a trust account, effective July 1, 1935, by "Permanent Appropriation Repeal Act, 1934."

Summary of estimates of appropriations for the fiscal year 1936 compared with appropriations for the fiscal year 1935—Continued

Bureau or subdivision	Appropriations, 1935	Amount of 5-percent and other pay restorations, 1935 (exclusive of payments for this purpose from emergency appropriations)	Total, 1935, including pay restorations, 95 percent	Budget estimates, 1936, including restoration of remaining 5 percent of legislative reduction in compensation, 100 percent	Decrease (-) or increase (+) compared with total, 1935		
					Total	Remaining 5-percent pay restoration	All other items
NONMILITARY ACTIVITIES—continued							
Trust accounts:							
Finance Department.....	\$800,000		\$800,000	\$800,000			
Corps of Engineers.....	1,515,000		1,515,000	928,702	-\$586,298		-\$586,298
Soldiers' Home, permanent fund.....	753,750		753,750	\$ 719,349	-34,401	+\$16,963	-51,364
Soldiers' Home, interest account.....	( )			80,000	+80,000		+80,000
Total trust funds, nonmilitary activities.....	3,068,750		3,068,750	2,528,051	-540,699	+16,963	-557,662
Grand total, nonmilitary activities.....	65,902,918	\$248,235	66,151,153	53,694,071	-12,457,082	+30,677	-12,487,759
Grand total War Department, exclusive of Panama Canal.....	321,521,965	13,351,317	334,873,282	371,153,348	+36,280,066	+10,215,238	+26,064,828
PANAMA CANAL							
Annual appropriations:							
Maintenance and operation.....	4,971,490	( <sup>7</sup> )	4,971,490	8,000,000	+3,028,510	( <sup>7</sup> )	+3,028,510
Sanitation.....	768,501	57,315	825,816	874,616	+48,800	+48,800	
Civil Government.....	792,935	50,899	843,834	1,022,981	+179,147	+48,486	+130,661
Total annual appropriations, Panama Canal.....	6,532,926	108,214	6,641,140	9,897,597	+3,256,457	+97,286	+3,159,171
Total, War Department, including Panama Canal:							
Annual appropriations.....	316,250,991	13,217,742	329,468,733	378,522,864	+49,054,161	+10,295,561	+38,758,600
Permanent appropriations.....	8,735,150	241,789	8,976,939		-8,976,939		-8,976,939
Trust funds.....	3,068,750		3,068,750	2,528,051	-540,699	+16,963	-557,662
Grand total, War Department, including Panama Canal.....	328,054,891	13,459,531	341,514,422	381,050,945	+39,536,523	+10,312,524	+29,223,999

<sup>7</sup> Status changed to that of a trust account, effective July 1, 1935, by "Permanent Appropriation Repeal Act, 1934."

<sup>8</sup> Soldiers' Home, Permanent Fund. Carried as a trust account, but to be appropriated annually, effective July 1, 1935, under the provisions of sec. 20 of the "Permanent Appropriation Repeal Act, 1934."

<sup>9</sup> Pay restoration of \$463,798 absorbed.

EXPLANATORY SYNOPSIS

Of the total net increase of \$39,536,523 in the Budget estimates for 1936 over the total of appropriations for 1935, \$10,312,524 represents the restoration of the remaining 5 percent of legislative reductions in compensation. The principal items of increase and decrease involved in the balance of the net increase, namely, \$29,223,999, are mentioned below.

DEPARTMENTAL ACTIVITIES

Annual appropriations:

SALARIES AND EXPENSES

Included under this head are all departmental salaries, contingent expenses, stationery, and printing and binding. Departmental salaries show a net decrease of \$111,744 and items of contingent expenses, stationery, printing and binding, and Army medical library a net increase of \$102,954, or a net decrease of \$8,790. The salary decreases are due to the omission in 1936 of estimates for the pay of an Assistant Secretary of War for Air and his clerical force; the transfer of salary amounts from the item "Salaries, Surgeon General's Office" to the items "Army medical library" and "Army Medical Museum" in order accurately to reflect the costs of these three items; and a reduction in the salary requirements of the Bureau of Insular Affairs by reason of the transfer

therefrom to the Interior Department of supervision over the affairs of Puerto Rico. The increases in other items consist of \$26,369 for office supplies, stationery, and equipment for the various bureaus of the War Department; \$51,585 for employees transferred to the Army medical library pay roll from that of the Surgeon General's Office; and \$25,000 for printing and binding to cover the cost of printing a service register of the officers of the National Guard.

MILITARY ACTIVITIES

Annual appropriations:

OFFICE OF THE SECRETARY OF WAR

The only item under this head is a small fund for contingencies. The estimate for 1936 shows a decrease from 1935 of \$2,650, based upon past expenditures.

GENERAL STAFF CORPS

Includes contingencies of the Military Intelligence Division, General Staff, and salaries and expenses of the Army War College. For 1936 there is a net increase of \$10,450 for the military intelligence service, due to increased costs abroad and the necessity for additional funds for the various activities of this service.

## ADJUTANT GENERAL'S DEPARTMENT

The appropriation items concerned are "Command and General Staff School, Fort Leavenworth, Kans.," "Welfare of enlisted men", and "Field exercises." The entire increase is for field exercises of the Army and is due to an enlarged program designed to afford Army commanders practical experience in the command of troops in the field under simulated war conditions.

## FINANCE DEPARTMENT

Under this head provision is made for the pay and allowance of active and retired officers, warrant officers, nurses, and enlisted men of the Regular Army and the Philippine Scouts; expenses of courtmartial; apprehension of deserters; hire of civilian employees of the Finance Department in the field; interest on deposits of savings by soldiers; claims for the loss and damage of personal property of Army personnel; and travel of military and civil personnel.

The net increase in 1936 over 1935 for pay and allowances of the Army is \$3,049,607 and is due to automatic increases provided for by law and to an abnormal increase in the cost of the officers' retired list by the transfer thereto of some 358 officers, the majority of whom were retired under a provision contained in the War Department Appropriation Act for 1935. For other items, the only increase is \$572,733 for travel of military and civil personnel and is due to an enlarged program of Army field exercises and to the effect of legislation reducing the tours of duty of officers and enlisted men overseas from 3 to 2 years.

The Budget estimates for 1936 provide for average active strengths of 12,000 commissioned officers, 828 warrant officers, and 118,750 enlisted men of the Regular Army and 6,415 enlisted men of the Philippine Scouts.

## QUARTERMASTER CORPS

This includes appropriation items for the subsistence, clothing and transportation of the Army; furnishing of nontechnical supplies; the maintenance, repair, and operation of barracks, quarters, and other buildings and utilities; procurement of horses, draft and pack animals; incidental expenses; sewerage system at Fort Monroe, Va.; and construction and repair of hospitals. The principal items of increase are as follows:

Subsistence of the Army, \$2,768,136, due solely to increased cost of the ration. A ration cost of 31.5 cents per man per day was allowed by Congress for 1935, which has proven inadequate as evidenced by the fact that the average cost of the ration has steadily risen from 28.53 cents in March 1933 to 40.9 cents in November 1934. For 1936 the War Department submitted an estimate for subsistence of the Army based upon a 37.25 ration cost. This figure is used in the Budget estimates, but even if the cost of the ration remains at its present level this estimate will, of course, prove to be too low and a deficiency estimate must be resorted to, as it is now known will be necessary for the fiscal year 1935.

Regular supplies of the Army, \$182,338, due principally to increased cost of forage for animals; \$104,623 for clothing and equipage, to restore in part a cut made in the 1935 appropriation for payment of clothing savings to enlisted men on discharge; \$1,210,200 for transportation of the Army, due principally to inclusion of an item of \$1,000,000 for the replacement of motor vehicles, principally trucks, bought during the World War and no longer economical to repair and increased cost of the

relief and replacement of overseas garrisons by reason of legislation reducing service tours from 3 to 2 years; and \$107,755 for repairs to barrack and quarters and other buildings and utilities to replace, in part, reductions made in the 1935 appropriation because of the availability that year of funds allotted by the Public Works Administration.

## SIGNAL CORPS

Signal Service of the Army is the only appropriation item concerned. The net increase in 1936 is \$2,811,717, consisting principally of \$2,228,585 for equipping airplanes on hand and new ones to be procured in 1935 with radio apparatus to meet the requirements of safe and efficient military aviation; \$470,000 for the installation of radio stations for the Air Corps to provide for communication with airplanes in flight; and \$101,400 for radio equipment for mechanized units of the Army.

## AIR CORPS

The Budget estimate for 1936 is a net increase over the 1935 appropriation of \$20,353,672, of which \$3,000,000 is for the payment of obligations incurred under a contract authorization of the amount provided for in the 1935 appropriation act for the procurement of airplanes, spare parts, and accessories. The Budget estimate makes adequate provision for carrying on work of research, experimentation, and development with respect to airplanes, their engines, equipment, and accessories; the maintenance and operation of Air Corps stations; the maintenance, repair, and operation of aircraft; and the operation of facilities for the training of flying cadets, and affords an average of 300 hours flying time per pilot. In addition, it provides for the procurement of 547 new airplanes which, together with those on hand and 25 to be procured under the estimate for the Organized Reserves, will give the Air Corps a total of 1,352 airplanes on hand and on order on June 30, 1936. This very material increase of funds still leaves a deficiency in the number of airplanes provided for under existing law, but attention is invited to the fact that in the Budget estimates for the Signal Corps and the Ordnance Department a total of approximately \$4,800,000 has been provided for equipping all airplanes on hand, as well as the new ones to be procured, with modern radio apparatus and armament and for the establishment of radio stations for communicating with airplanes in flight.

## MEDICAL DEPARTMENT

Provides for the medical and hospital department of the Army, including hospital care of Panama Canal Zone garrisons, and the maintenance and operation of the Army Medical Museum. The net increase in 1936 of \$66,061 is due to the necessity of replacing old and worn equipment of hospitals, the purchase of equipment for new station hospitals, and the transfer to the pay roll of the Army Medical Museum of the salaries of museum employees heretofore carried on the pay roll of the office of the Surgeon General of the Army.

## CORPS OF ENGINEERS

Embraces items for engineer depots, school, equipment of troops, operations in the field, and military surveys and maps. The net increase of \$55,564 covers the purchase of 2 anti-aircraft searchlights to replace 2 which have become obsolete, and the maintenance and repair of all anti-aircraft searchlights on hand, the cost of which has heretofore been provided for under the item "Seacoast defenses."

## ORDNANCE DEPARTMENT

Comprises appropriation items for ordnance service and supplies, the maintenance and operation of Rock Island Arsenal bridges, the repair of arsenals, and the development and procurement of gages, dies, and jigs for manufacture. The net increase amounts to \$5,125,218, consisting principally of \$1,448,191 for the manufacture of ammunition for target practice by the Army, the increase being due to the fact that the 1935 appropriation for ammunition was curtailed because of the availability of funds allotted by the Public Works Administration; \$3,411,659 principally for the procurement of ordnance material for supplying deficiencies in certain items, for improvements in Field Artillery equipment, for the equipment of mechanized units of the Army, and for equipping all old airplanes and the new ones to be procured by the Air Corps with modern armament; and \$265,000 for repairs to magazines at Raritan Arsenal, N. J.

## CHEMICAL WARFARE SERVICE

The 1936 estimate provides a net increase of \$28,806 consisting of an increase of \$41,108 in the cost of gas masks, \$10,000 for the renovation of chemical ammunition, and \$5,425 due to the operation of the 40-hour-week law, less \$27,727 for a nonrecurring item.

## CHIEFS OF INFANTRY, CAVALRY, FIELD ARTILLERY, AND COAST ARTILLERY

Includes the service schools of these four branches of the Army. The increase is all for restoration of pay.

## SEACOAST DEFENSES

This embraces, for the United States, insular possessions, and Panama Canal, the construction, maintenance, and repair of fixed fortifications; the procurement, installation, and maintenance of fire-control systems, searchlights, and submarine mine defenses; installation of fixed antiaircraft defenses; and the procurement and maintenance of ordnance and ordnance material. Various phases of the work are handled by the Corps of Engineers, the Signal Corps, the Coast Artillery Corps, and the Ordnance Department. The Budget estimate for 1936 shows a net increase of \$43,717, principally for installing fixed searchlights pertaining to the seacoast defenses of the Panama Canal, procured with funds allotted by the Public Works Administration.

## UNITED STATES MILITARY ACADEMY

Under this head fall the pay and allowances of cadets and civilian employees, and the maintenance, operation, and repair of the academy. The increase for 1936 is solely for restoration of the remaining 5-percent legislative reduction in compensation.

## NATIONAL GUARD BUREAU

Under this head provision is made for the entire cost to the Federal Government for the equipment, maintenance, and training of the National Guard, except the pay and allowances of commissioned officers of the Regular Army and the pay of enlisted men of the Regular Army detailed as instructors. The Budget estimate for 1936 shows a net increase over 1935 of \$776,526, the increases consisting principally of \$250,000 for articles of

the uniform; \$100,100 for quartermaster supplies and equipment; \$1,100,000 for ammunition due to the fact that only \$100,000 was appropriated for this purpose in 1935 by reason of the availability of funds allotted by the Public Works Administration; \$702,244 for the purchase of 25 new airplanes for replacement and \$168,750 for airplane repairs and spare engines; and \$399,575 for antiaircraft equipment. The principal decreases consist of \$951,437 in rail transportation costs due to the substitution of trucks, procured in the fiscal years 1934 and 1935, as a means of transporting guardsmen and their paraphernalia to and from summer training camps, and \$171,480 for the hire of fewer caretakers of animals because of the motorization of some of the National Guard units, and approximately \$1,000,000 for nonrecurring items, principally purchase of trucks. Provision is made in this estimate for holding annual encampments and 46 armory drills at full attendance strength. The average strength of the guard for 1938 is estimated at 185,000.

## ORGANIZED RESERVES

The net increase for 1936 is \$1,073,882, consisting principally of \$534,591 for ammunition, due to curtailment of the 1935 appropriation for this item because of the availability of funds allotted by the Public Works Administration, and \$549,280 for the procurement, maintenance, and operation of airplanes for training purposes. The Budget estimate makes provision for 14 days' active-duty training of 16,000 Reserve officers; for detail of 6 months each on the General Staff of 10 such officers; for the detail on active duty for 1 year with tactical units of the Air Corps of the Regular Army of 200 Reserve pilots; and for attendance of from 6 to 12 weeks of 200 Reserve officers at Regular Army service schools. The estimate also provides for the maintenance and operation of 250 Organized Reserve headquarters in 192 cities, for inactive duty flying of Air Corps Reserve officers, for extension courses for Reserve officers and the furnishing of such officers with training manuals.

## RESERVE OFFICERS' TRAINING CORPS

The Budget estimate makes provision for the enrollment and instruction of approximately 127,500 students in Reserve Officers' Training Corps units at schools and colleges and the training of 7,200 of this number in 30-day camps. The net increase in the 1935 estimate is principally for the procurement of ammunition for target practice due to the curtailment of the 1935 appropriation for this item because of the availability of funds allotted by the Public Works Administration.

## CITIZENS' MILITARY TRAINING CAMPS

The Budget estimate is practically the same as the 1935 appropriation and provides for approximately 14,000 trainees.

## NATIONAL BOARD FOR THE PROMOTION OF RIFLE PRACTICE

Provision is made under this head for quartermaster supplies and services for rifle ranges for civilian instruction; for the procurement of trophies and medals; and for ordnance equipment and ammunition for civilian rifle clubs. The Budget estimate for 1936 is practically the same as the appropriation for 1935.

## Permanent appropriations:

## FINANCE DEPARTMENT

Permanent indefinite appropriation for the payment of claims of officers and men of the Army for destruction of private property. This item was repealed as a permanent appropriation, effective July 1, 1935, by the Permanent Appropriation Repeal Act, 1934. Hereafter, claims of this character are to be certified to Congress for appropriation from the general fund of the Treasury. No estimate is therefore included in the 1936 Budget.

## ORDNANCE DEPARTMENT

Under this department there has been one permanent appropriation which authorized the use of not more than \$75,000 in any one fiscal year from the proceeds of sales of useless ordnance material. This was repealed as a permanent appropriation, effective July 1, 1935, by the Permanent Appropriation Repeal Act, 1934, which provided that thereafter this item would be provided for as an annual appropriation.

## NONMILITARY ACTIVITIES

## Annual appropriations:

## QUARTERMASTER CORPS

Under this head are included the appropriation items for cemeterial expenses and the care of monuments and tablets in Cuba and China. The Budget estimate for 1936 shows a net decrease of \$59,478, the result of a number of small increases and decreases, the principal decrease being due to the transfer of the maintenance of American cemeteries in Europe from the Quartermaster Corps of the Army to the American Battle Monuments Commission.

## SIGNAL CORPS

This covers the maintenance and operation of the Washington (State)-Alaska Military Cable and Telegraph System, now used almost exclusively for commercial and Government civil purposes. The Budget estimate for 1936 is practically the same as the appropriation for 1935. This system is now operated principally by radio, the old cable and telegraph installation being retained as a reserve system.

## CORPS OF ENGINEERS

Included in the annual appropriations under this head is the maintenance and improvement of existing river and harbor works; flood control on the Mississippi and Sacramento Rivers; and emergency fund for flood control on tributaries of the Mississippi River. Effective July 1, 1935, there will be added, as annual appropriation items under the provisions of the Permanent Appropriation Repeal Act, 1934, the following activities theretofore provided for by permanent appropriations, namely:

Removing obstructions in Mississippi, Atchafalaya, and Old Rivers; operating snag and dredge boats on upper Mississippi, Illinois, and Minnesota Rivers; maintenance of channel, South Pass, Mississippi River; examinations and surveys at South Pass, Mississippi River; gaging waters of the Mississippi and its tributaries; operating snag boats on the Ohio River, permanent international commission of congresses of navigation; and operating

and care of canals (except the Panama Canal) and other works of navigation.

The total amounts provided in the 1936 Budget for these purposes are: Maintenance and improvement of existing river and harbor works, including the items above mentioned as having previously been provided for as permanent appropriations, \$34,057,270; flood control, Mississippi River, \$15,000,000; flood control, Sacramento River, \$772,256; emergency fund for flood control on tributaries of the Mississippi River, \$499,400; and flood control, Lowell Creek, Alaska, \$2,000; a total of \$50,330,926. In addition to these amounts, there will be available for 1936 unobligated balances from prior years' appropriations of \$2,214,095 for maintenance and improvement of rivers and harbors; \$12,360,368 for flood control on the Mississippi River; and \$227,744 for flood control on the Sacramento River. This produces a total availability in 1936 of \$65,133,133. With the exception of one case involving continuing contracts for work on Great Lakes connecting channels, only maintenance work is provided for in connection with rivers and harbors. It is contemplated that other necessary work of river and harbor improvement will be considered in connection with a general public-works program.

## Permanent appropriations:

## FINANCE DEPARTMENT

Two permanent indefinite appropriations are concerned, namely, claims for extra pay to Regular Army, War with Spain; and claims of volunteers for extra pay, War with Spain. These claims items were repealed as permanent appropriations, effective July 1, 1935, by the Permanent Appropriation Repeal Act, 1934, and such claims will thereafter be certified to Congress for appropriation from the general fund of the Treasury.

## CORPS OF ENGINEERS

Certain permanent appropriations relating to rivers and harbors have heretofore been provided for in the Budget as such. These have been changed to annual appropriations, effective July 1, 1935, by the Permanent Appropriation Repeal Act, 1934, and are provided for in the Budget for 1936 as annual items, as explained above under the heading "Annual appropriations, Corps of Engineers."

## Trust funds:

## FINANCE DEPARTMENT

This item consists of savings of soldiers deposited with the Government and which are repaid to soldiers upon their discharge from service. The repayments in 1936 are estimated at \$800,000, the same as 1935.

## CORPS OF ENGINEERS

Items designated as trust funds, consist of advances and contributions made for river and harbor improvements and flood control. For 1936 the expenditure from such funds is estimated at \$928,702, a decrease below 1935 of \$586,298.

## UNITED STATES SOLDIERS' HOME

This home, located in the District of Columbia, was founded by the act of Congress approved March 3, 1851,

to provide a comfortable refuge for the old, invalid, and disabled soldiers of the Regular Army of the United States. Its maintenance and operation is provided for by two appropriations designated as "Soldiers' Home Permanent Fund" and "Soldiers' Home Interest Account." The Permanent Appropriation Repeal Act, 1934, provides that, effective July 1, 1935, expenditures from the "Soldiers' Home Permanent Fund" shall be made annually in pursuance of appropriations annually made by Congress. This act also changed the status of the "Soldiers' Home Interest Account" from that of a permanent appropriation to that of a trust fund.

The Budget for 1936 includes a total estimate of \$782,386, exclusive of pay restoration, a decrease of \$81,364 below 1935, due principally to nonrecurring items.

#### PANAMA CANAL

##### Annual appropriations:

The appropriation items involved are maintenance and operation, sanitation, and civil government. The amount included in the Budget for appropriation for the fiscal year is a net increase of \$3,159,171 over the amount appropriated for 1935. On a total availability basis, however, the net increase for 1936 over 1935 is but \$829,501, when there are considered the unobligated balances from prior-year appropriations available for each of these years.

The amount of the Budget estimate for 1936 for sanitation and civil government is practically the same as that available in 1935.

For maintenance and operation of the canal it is necessary to ask for a net increase of \$3,028,510 in the amount

of appropriated funds for 1936 because there will be less old balances available than in 1935. The Budget estimate, which contemplates an appropriation of \$8,000,000 and the use of \$1,167,759 of old balances, or a total of \$9,167,759, will provide \$6,330,019 for current operating expenses of the canal proper, \$2,285,500 for replacements, and \$552,240 for betterments. The replacements consist of \$1,000,000 for constructing a new station for the dredging fleet to replace an old wooden one constructed when the canal was built and now beyond repair, besides being so located as to interfere with the transit of vessels through the canal; \$400,000 for continuing the program of replacing old wooden quarters for white employees with modern construction; \$285,500 for rebuilding main highways; \$500,000 for beginning the reconstruction of one of the principal commercial docks; and \$100,000 for the alteration of two permanent concrete buildings to permit the abandonment of certain wooden ones no longer economically repairable. The betterments consist of \$298,440 for the Madden Dam, which will practically complete this structure; \$61,800 for quarters for military guards at the locks; \$27,000 for a ward building at the leper colony and \$50,000 for a similar building for white patients at the hospital for the insane; \$35,000 for a building for the storage of material for use in the overhaul of locks; \$50,000 for a metal block assembly to permit the drydocking of naval vessels; and \$30,000 for moving a sewer outlet to deep water. Many of the foregoing items have in the past been deferred in the interest of curtailing expenditures, but the time has arrived when they should be provided.

**WAR DEPARTMENT**  
**ESTIMATES OF APPROPRIATIONS**

**DEPARTMENTAL ACTIVITIES**

**SALARIES, WAR DEPARTMENT**

For compensation for personal services in the District of Columbia, as follows:

*Salaries, Office of Secretary of War—*

Office of Secretary of War: Secretary of War, [two Assistant Secretaries of War], Assistant Secretary of War, and other personal services, [\$256,611] \$264,490: *Provided*, That no field-service appropriation shall be available for personal services in the War Department except as may be expressly authorized herein (*U. S. C., title 5, secs. 3, 182, 182a; act Apr. 26, 1934, 48 Stat., p. 614*).

Estimate 1936, **\$264,490**

Appropriated 1935, **\$256,611**

By objects	Obligations					
	Estimate, 1936		Estimate, 1935		Actual, 1934	
	Posi- tions	Av. salary	Posi- tions	Av. salary	Posi- tions	Av. salary
<b>PERSONAL SERVICES, DEPARTMENTAL</b>						
Clerical, administrative, and fiscal service:						
Grade 16. Secretary	1	\$15,000	1	\$15,000	1	\$15,000
Assistant Secretary	1	10,000	1	10,000	1	10,000
Grade 15. Assistant Secretary (Air)						
Administrative assistant and chief clerk	1	8,000	1	8,000	1	8,000
Grade 14. Executive assistant	1	6,500	1	6,500		
Grade 12. Chief of division	1	4,600	1	4,600	1	4,600
Grade 11. Assistant chief clerk	1	4,000	1	4,000	1	4,000
Executive assistant	1	4,000	1	4,000	1	4,000
Grade 10. Assistant chief of division	1	3,500	1	3,500	1	3,500
Grade 9. Chief of division	2	3,300	2	3,300	2	3,300
Grade 8. Chief of division	1	3,300	1	3,300	1	3,300
Private secretary to Assistant Secretary	1	2,900	1	2,900	2	2,900
Clerk to Secretary	1	2,900	1	2,900	1	2,900
Confidential clerk to Secretary	1	2,900	1	2,900	1	2,900
Grade 7. Chief of division	1	3,100	1	3,100	1	3,100
Assistant chief of division	1	2,700	1	2,700	1	2,700
Grade 6. Chief of division	1	2,700	1	2,700	1	2,700
Assistant chief of division	2	2,400	2	2,400	2	2,400
Principal clerk	2	2,400	2	2,400	2	2,400
Grade 5. Senior clerk	9	2,240	10	2,270	11	2,254
Senior clerk-stenographer	5	2,060	5	2,060	5	2,060
Grade 4. Clerk	6	1,890	8	1,904	8	1,904
Clerk-stenographer	6	1,890	6	1,870	6	1,870
Assistant chief of division	1	1,920	1	1,920	1	1,920
Grade 3. Assistant clerk	13	1,735	15	1,768	14	1,752
Assistant clerk-stenographer	10	1,692	10	1,656	11	1,659
Assistant clerk-typist	5	1,620	5	1,620	5	1,620
Grade 2. Junior clerk	5	1,584	5	1,584	5	1,584
Junior clerk-typist	3	1,440	2	1,530	2	1,530
Telephone supervisor	1	1,500	1	1,500	1	1,500
Telephone record supervisor	1	1,500	1	1,500	1	1,500
Grade 1. Underclerk	4	1,395	4	1,395	4	1,395
Mimeograph operator	1	1,440	1	1,440	1	1,440
Telephone operator	12	1,475	8	1,462	8	1,462
Professional service:						
Grade 1. Librarian	1	2,000	1	2,400	1	2,400
Custodial service:						
Grade 6. Carpenter	2	1,770	2	1,770	3	1,780
Grade 5. Mechanic	1	1,620	1	1,620	1	1,620
Grade 4. Head messenger						
Chauffeur	1	1,320	1	1,440	1	1,440
Grade 3. Messenger	13	1,366	13	1,380	13	1,380
Chauffeur	5	1,236	5	1,236	5	1,236
Grade 2. Laborer	2	1,230	2	1,230	2	1,230
Total permanent departmental	127	265,820	129	274,700	132	283,700
Deduct lapses and administrative furloughs		1,330		15,554		16,778
Net permanent, departmental		264,490		259,146		266,922
Deduct legislative reduction				12,957		36,173
01 Personal services (net)		264,490		246,189		230,749
Transferred to Treasury Department				+8,748		+742
Net total obligations		264,490		254,937		231,491
Less pay restoration provided by sec. 21 (e) act Mar. 28, 1934				-12,471		
Estimated savings and unobligated balance				14,145		32,443
Total estimate or appropriation		264,490		256,611		263,934

*Salaries, Office of Chief of Staff—*

Office of Chief of Staff, [\$196,609] \$217,200 (*act Apr. 26, 1934, 48 Stat., p. 614*).

Estimate 1936, **\$217,200**

Appropriated 1935, **\$196,609**

By objects	Obligations					
	Estimate, 1936		Estimate, 1935		Actual, 1934	
	Posi- tions	Av. salary	Posi- tions	Av. salary	Posi- tions	Av. salary
<b>PERSONAL SERVICES, DEPARTMENTAL</b>						
Professional service:						
Grade 3. Associate cartographic engineer	1	\$3,200	1	\$3,200	1	\$3,200
Subprofessional service:						
Grade 7. Principal engineering draftsman	1	2,400	1	2,400	1	2,400
Grade 6. Senior engineering draftsman	1	2,000	1	2,000	1	2,000
Grade 5. Engineering draftsman	1	1,800	1	1,800	1	1,800
Clerical, administrative, and fiscal service:						
Grade 9. Senior administrative assistant (chief clerk)	1	3,200	1	3,500	1	3,500
Grade 8. Administrative assistant (assistant chief clerk)	1	2,900	1	3,200	1	3,200
Grade 7. Junior administrative assistant (division chief clerk)	5	2,660	5	2,680	5	2,680
Principal translator	1	2,600	1	2,600	1	2,600
Grade 6. Principal clerk	1	2,600	1	2,600	1	2,600
Principal clerk-stenographer	1	2,300	1	2,300	1	2,300
Grade 5. Senior clerk	16	2,113	16	2,113	16	2,113
Senior clerk-stenographer	7	2,014	7	2,014	7	2,014
Senior translator	2	2,000	2	2,000	2	2,000
Senior photographer	1	2,400	1	2,400	1	2,400
Grade 4. Clerk	7	1,937	7	1,937	7	1,937
Clerk-stenographer	3	1,900	3	1,900	3	1,900
Grade 3. Assistant clerk	14	1,809	14	1,809	14	1,809
Senior stenographer	1	1,920	1	1,920	1	1,920
Assistant clerk-stenographer	24	1,705	24	1,705	24	1,705
Assistant photographer	1	1,740	1	1,740	1	1,740
Grade 2. Junior clerk	1	1,800	1	1,800	2	1,710
Junior stenographer	9	1,460	9	1,460	9	1,460
Junior clerk-typist	1	1,560	1	1,560	1	1,560
Junior clerk-stenographer	3	1,480	3	1,480	3	1,480
Junior operator, office devices	1	1,800	1	1,800	1	1,800
Custodial service:						
Grade 4. Head messenger	1	1,500	1	1,500	1	1,500
Grade 3. Messenger	11	1,309	11	1,309	11	1,309
Grade 2. Junior laborer					1	1,260
Total permanent, departmental	117	218,400	117	219,100	119	222,280
Deduct lapses and administrative furloughs		1,200		1,487		4,362
Net permanent, departmental		217,200		217,613		217,918
Deduct legislative reductions				10,881		27,901
01 Personal services (net)		217,200		206,732		190,017
Less pay restoration provided by sec. 21 (e) act Mar. 28, 1934				-10,923		
Estimated savings and unobligated balance				800		18,687
Total estimate or appropriation		217,200		196,609		208,704

*Emergency Conservation Fund—*

Personal services, temporary: Obligations—1935, \$2,171; 1934, \$2,052.

*Salaries, Adjutant General's Office—*

Adjutant General's office, [\$1,221,777] \$1,336,147 (*act Apr. 26, 1934, 48 Stat., p. 614*).

Estimate 1936, **\$1,336,147**

Appropriated 1935, **\$1,221,777**

By objects	Obligations					
	Estimate, 1936		Estimate, 1935		Actual, 1934	
	Posi- tions	Av. salary	Posi- tions	Av. salary	Posi- tions	Av. salary
<b>PERSONAL SERVICES, DEPARTMENTAL</b>						
Clerical, administrative, and fiscal service:						
Grade 12. Administrative assistant	1	\$4,600				
Grade 11. Chief clerk of bureau			1	\$4,400	1	\$4,400
Grade 10. Deputy administrative assistant	1	3,500				

Salaries, Adjutant General's Office—Continued.

By objects	Obligations					
	Estimate, 1936		Estimate, 1935		Actual, 1934	
	Posi- tions	Av. salary	Posi- tions	Av. salary	Posi- tions	Av. salary
<b>PERSONAL SERVICES, DEPARTMENTAL—con.</b>						
<b>Clerical, administrative, and fiscal service—Continued</b>						
Grade 9. Chief clerk of personnel bureau	1	\$3,600	1	\$3,600	1	\$3,600
Assistant chief clerk of bureau			3	3,200	4	3,200
Chief clerk of division	4	3,200	3	3,200	4	3,200
Chief clerk of section			1	3,200	1	3,200
Grade 8. Chief clerk of division	2	3,200	3	3,067	2	3,200
Chief clerk of section	4	2,975	2	3,050	2	3,050
Grade 7. Chief clerk of division	2	2,750	2	2,750	2	2,750
Assistant chief clerk of division	4	2,775	4	2,775	3	2,833
Chief clerk of section	4	2,775	5	2,760	5	2,780
Assistant chief clerk of section	2	2,650	1	2,700		
Executive assistant to chief of division	1	2,700	1	2,700		
Grade 6. Assistant chief clerk of division	2	2,750	2	2,750	2	2,750
Chief clerk of section	13	2,485	14	2,500	16	2,569
Assistant chief clerk of section	6	2,650	5	2,700	6	2,700
Chief clerk of subsection	2	2,300	2	2,300	2	2,300
Advisory clerk	1	2,300	1	2,300	1	2,300
Secretary to The Adjutant General	1	2,700	1	2,700	1	2,700
Principal correspondence clerk	1	2,400	1	2,400	2	2,500
Supervisory clerk	3	2,600	5	2,620	4	2,625
Grade 5. Chief clerk of section	1	2,300	1	2,300	5	2,360
Assistant chief clerk of section	5	2,340	6	2,350	8	2,350
Chief clerk of subsection	2	2,250	2	2,250		
Correspondence clerk	19	2,216	20	2,190	24	2,233
Reviewer of correspondence	4	2,200	5	2,240	5	2,240
Editorial clerk	2	2,250	2	2,250	2	2,250
Supervisory clerk	22	2,341	23	2,343	22	2,332
Statistical clerk	1	2,100	1	2,100	1	2,100
Classifier and distributor (expert)	1	2,100	1	2,100	1	2,100
Searcher and filer (expert)	1	2,000	1	2,000	1	2,000
Grade 4. Head messenger	2	1,500	2	1,500	2	1,500
Undermechanic					1	1,440
Grade 3. Messenger	27	1,344	34	1,344	37	1,341
Senior laborer	9	1,366	10	1,370	11	1,374
Grade 2. Junior laborer	11	1,200	8	1,245	11	1,238
Junior laborer (charwoman)	0.6	612	0.6	612	0.6	612
Assistant messenger	10	1,128	9	1,133	9	1,133
Grade 1. Junior messenger			4	600	4	600
Total permanent, departmental	763.6		765.6		790.6	
Deduct lapses and administrative furloughs	1,347,200		1,372,067		1,430,617	
	11,053		22,957		78,796	
Net permanent, departmental	1,336,147		1,349,110		1,351,821	
Deduct legislative deductions			67,456		174,711	
01 Personal services (net)	1,336,147		1,281,654		1,177,110	
Less pay restoration provided by sec. 21 (e) act Mar. 28, 1934			-67,877			
Estimated savings and unobligated balance			8,000		124,541	
Total estimate or appropriation	1,336,147		1,221,777		1,301,651	

Military Personnel Records of the World War—

For personal services in and without the District of Columbia, to be employed exclusively in assembling, classifying, and indexing the military personnel records of the World War, and for the purchase of necessary supplies and materials used in such work, **[\$86,340] \$104,595 (act Apr. 26, 1934, 48 Stat., p. 614).**

Estimate 1936 **\$104,595** Appropriated 1935, **\$86,340**

By objects	Obligations					
	Estimate, 1936		Estimate, 1935		Actual, 1934	
	Posi- tions	Av. salary	Posi- tions	Av. salary	Posi- tions	Av. salary
<b>PERSONAL SERVICES, DEPARTMENTAL</b>						
<b>Clerical, administrative, and fiscal service:</b>						
Grade 2. Junior clerk	39	\$1,440			48	\$1,440
Grade 1. Underclerk	38	1,260	77	\$1,260	118	1,260
<b>Custodial service:</b>						
Grade 2. Laborer	1	1,080	1	1,080	1	1,080
Grade 1. Junior messenger					1	600
Total permanent, departmental	78	105,120	78	98,100	168	219,480
Deduct lapses and administrative furloughs		525		2,166		131,883
Net permanent, departmental		104,595		95,934		87,597
Deduct legislative deductions				4,797		12,065
01 Personal services (net)		104,595		91,137		75,532
Less pay restoration provided by sec. 21 (e) act Mar. 28, 1934				-4,797		
Estimated savings and unobligated balance						130,792
Total estimate or appropriation		104,595		86,340		206,324

Salaries, Office of Inspector General—

Office of the Inspector General, **[\$24,005] \$27,220 (act Apr. 26, 1934, 48 Stat., p. 614).**

Estimate 1936, **\$27,220** Appropriated 1935, **\$24,005**

By objects	Obligations					
	Estimate, 1936		Estimate, 1935		Actual, 1934	
	Posi- tions	Av. salary	Posi- tions	Av. salary	Posi- tions	Av. salary
<b>PERSONAL SERVICES, DEPARTMENTAL</b>						
<b>Clerical, administrative, and fiscal service:</b>						
Grade 9. Accountant and auditor	1	\$3,600	1	\$3,600	1	\$3,600
Grade 7. Junior administrative assistant	1	2,900	1	2,900	1	2,900
Grade 6. Principal clerk	2	2,300	2	2,300	2	2,300
Grade 5. Senior clerk	1	2,200	1	2,200	1	2,200
Grade 4. Principal stenographer	1	2,100	1	2,100	1	2,100
Clerk-stenographer	2	1,890	2	1,890	2	1,890
Clerk	1	1,800	1	1,800	1	1,800
Grade 3. Clerk	2	1,710	2	1,710	2	1,710
Grade 2. Clerk	1	1,440	1	1,440	1	1,440
<b>Custodial service:</b>						
Grade 3. Messenger	1	1,380	1	1,380	1	1,380
Total permanent, departmental	13	27,220	13	27,220	13	27,220
Deduct lapses and administrative furloughs				547		2,191
Net permanent, departmental		27,220		26,673		25,029
Deduct legislative reductions				1,334		3,331
01 Personal services (net)		27,220		25,339		21,698
Less pay restoration provided by sec. 21 (e) act Mar. 28, 1934				-1,334		
Estimated savings and unobligated balance						2,769
Total estimate or appropriation		27,220		24,005		24,467

Emergency Conservation Fund—

Personal services, temporary: Obligations—1934, \$245.

Salaries, Office of Judge Advocate General, United States Army—

Office of the Judge Advocate General, **[\$95,095] \$107,280 (act Apr. 26, 1934, 48 Stat., p. 614).**

Estimate 1936, **\$107,280** Appropriated 1935, **\$95,095**

By objects	Obligations					
	Estimate, 1936		Estimate, 1935		Actual, 1934	
	Posi- tions	Av. salary	Posi- tions	Av. salary	Posi- tions	Av. salary
<b>PERSONAL SERVICES, DEPARTMENTAL</b>						
<b>Professional service:</b>						
Grade 5. Patent examiner (patent expert)	1	\$4,600	1	\$4,600	1	\$4,600
Grade 3. Associate attorney	1	3,200	1	3,200	1	3,200
Associate patent examiner	2	3,250	2	3,250	2	3,250
Grade 2. Assistant librarian (law librarian)	1	2,900	1	2,900	1	2,900
Assistant attorney	1	2,800	1	2,800	1	2,800
Grade 1. Law clerk	1	2,000	1	2,000	1	2,000
<b>Clerical, administrative, and fiscal service:</b>						
Grade 9. Senior administrative assistant (chief clerk)	1	3,600	1	3,600	1	3,600
Grade 7. Assistant investigator	1	2,600	1	2,600	1	2,600
Grade 6. Principal clerk	4	2,400	4	2,400	4	2,400
Grade 5. Senior clerk	4	2,050	4	2,050	4	2,050
Senior clerk-stenographer	3	2,200	3	2,200	3	2,200
Grade 4. Clerk	4	1,950	4	1,950	4	1,950
Clerk-stenographer	7	1,903	7	1,903	7	1,903
Grade 3. Assistant clerk	3	1,730	3	1,730	3	1,730
Assistant clerk-stenographer	6	1,730	6	1,730	6	1,730
Grade 2. Junior clerk	1	1,680	1	1,680	1	1,680
Junior clerk-typist	2	1,620	2	1,620	2	1,620
Junior clerk-stenographer	4	1,470	4	1,470	4	1,470
Junior operator, office devices	2	1,620	2	1,620	2	1,620
Grade 1. Underoperator, office devices	1	1,500	1	1,500	1	1,500
<b>Custodial service:</b>						
Grade 4. Head messenger	1	1,380	1	1,380	1	1,380
Grade 3. Messenger	2	1,320	2	1,320	2	1,320
Total permanent, departmental	53	109,000	53	109,000	53	109,000
Deduct lapses and administrative furloughs		1,720		3,339		4,765
Net permanent departmental		107,280		105,661		104,235
Deduct legislative reductions				5,283		13,447
01 Personal services (net)		107,280		100,378		90,788
Less pay restorations provided by sec. 21 (e) act Mar. 28, 1934				-5,283		
Estimated savings and unobligated balance						12,754
Total estimate or appropriation		107,280		95,095		103,542



Salaries, Office of Chief of Finance—  
Office of the Chief of Finance, [\$325,877] \$361,200 (act Apr. 26, 1934, 48 Stat., p. 614).

Estimate 1936, \$361,200                      Appropriated 1935, \$325,877

By objects	Obligations					
	Estimate, 1936		Estimate, 1935		Actual, 1934	
	Posi- tions	Av. salary	Posi- tions	Av. salary	Posi- tions	Av. salary
<b>PERSONAL SERVICES, DEPARTMENTAL</b>						
Professional service:						
Grade 6. Senior attorney (assistant to chief).....	1	\$5,800	1	\$5,800	1	\$5,800
Grade 2. Assistant attorney.....	1	2,600	1	2,600	1	2,593
Clerical, administrative, and fiscal service:						
Grade 10. Auditor.....	1	3,600	1	3,600	1	3,600
Chief of division.....	1	3,800	1	3,800	1	3,800
Grade 9. Chief clerk.....	1	3,400	1	3,400	1	3,400
Grade 8. Associate administrative assistant.....	2	2,900	2	2,900	2	2,900
Grade 7. Assistant administrative assistant.....	6	2,800	6	2,800	6	2,775
Grade 6. Principal clerk.....	13	2,515	13	2,515	13	2,401
Grade 5. Senior clerk.....	17	2,141	17	2,141	17	2,155
Grade 4. Main clerk.....	28	1,924	28	1,924	28	1,903
Grade 3. Assistant clerk.....	90	1,741	90	1,741	90	1,782
Grade 2. Junior clerk.....	22	1,514	22	1,514	22	1,525
Grade 1. Underclerk.....	1	1,440	1	1,440	1	1,332
Custodial service:						
Grade 3. Messenger.....	4	1,365	4	1,365	4	1,365
Total permanent, departmental.....	188	361,700	188	361,700	188	363,524
Deduct lapses and administrative furloughs.....		500		1,500		13,961
Net permanent, departmental.....		361,200		360,200		349,563
Deduct legislative reductions.....				18,010		36,370
01 Personal services (net).....		361,200		342,190		313,193
Less pay restoration provided by sec. 21 (e) act Mar. 28, 1934.....				-18,104		
Estimated savings and unobligated balance.....				1,791		34,613
Total estimate or appropriation.....		361,200		325,877		347,806

Emergency Conservation Fund—

Personal services, temporary: Obligations—1935, \$65,000; 1934, \$50,244.

Advances to Agricultural Adjustment Administration, Salaries, Office Chief of Finance—

Personal services, temporary: Obligations—1934, \$345.

Salaries, Office of Quartermaster General—

Office of the Quartermaster General, [\$697,739] \$771,387 (act Apr. 26, 1934, 48 Stat., p. 614).

Estimate 1936, \$771,387                      Appropriated 1935, \$697,739

By objects	Obligations					
	Estimate, 1936		Estimate, 1935		Actual, 1934	
	Posi- tions	Av. salary	Posi- tions	Av. salary	Posi- tions	Av. salary
<b>PERSONAL SERVICES, DEPARTMENTAL</b>						
Professional service:						
Grade 6. Chief engineer.....	3	\$5,733	3	\$5,733	3	\$5,733
Grade 5. Senior engineer.....	7	4,857	7	4,857	8	4,850
Grade 4. Patent examiner.....	1	4,000	1	4,000	1	4,000
Attorney.....	2	3,900	2	3,900	2	3,900
Engineer.....	4	3,900	4	3,900	4	3,900
Grade 3. Associate engineer.....	15	3,353	15	3,353	15	3,353
Grade 2. Assistant engineer.....	10	2,720	10	2,720	10	2,720
Assistant attorney.....	2	2,600	2	2,600	2	2,600
Grade 1. Junior attorney.....	1	2,000	1	2,000	1	2,000
Junior engineer.....	2	2,200	2	2,200	2	2,200
Subprofessional service:						
Grade 8. Chief engineering aide.....	1	2,800	1	2,800	1	2,800
Heraldic draftsman.....	1	2,800	1	2,800	1	2,800
Chief engineering inspector.....	1	2,800	1	2,800	1	2,800
Grade 7. Principal laboratory mechanic.....	1	2,500	1	2,500	1	2,500
Principal engineering draftsman.....	1	2,300	1	2,300	1	2,300
Grade 6. Senior engineering draftsman.....	6	2,117	6	2,117	6	2,117
Senior marine draftsman.....	1	2,400	1	2,400	1	2,400
Senior social-service worker.....	1	2,100	2	2,100	2	2,100
Grade 5. Engineering draftsman.....	3	1,880	3	1,880	3	1,880
Grade 4. Assistant engineering draftsman.....	1	1,680	1	1,680	1	1,680
Clerical, administrative, and fiscal service:						
Grade 9. Chief clerk.....	1	3,600	1	3,600	1	3,600
Grade 8. Administrative assistant.....	6	3,050	6	3,050	6	2,967
Assistant traffic manager.....	2	3,000	2	3,000	2	3,000
Associate accountant and auditor.....	1	2,900	1	2,900	1	2,900
Grade 7. Junior administrative assistant.....	13	2,792	13	2,792	14	2,807
Senior transportation rate and traffic auditor.....	3	2,700	3	2,700	3	2,700

Salaries, Office of Quartermaster General—Continued.

By objects	Obligations					
	Estimate, 1936		Estimate, 1935		Actual, 1934	
	Posi- tions	Av. salary	Posi- tions	Av. salary	Posi- tions	Av. salary
<b>PERSONAL SERVICES, DEPARTMENTAL—con.</b>						
Clerical, administrative, and fiscal service—Continued.						
Grade 6. Principal clerk.....	15	\$2,413	15	\$2,413	15	\$2,427
Transportation rate and traffic clerk.....	6	2,450	6	2,450	6	2,450
Principal clerk-stenographer.....	1	2,500	1	2,500	1	2,500
Grade 5. Senior clerk.....	36	2,192	36	2,192	36	2,211
Accounting and auditing assistant.....	1	2,000	1	2,000	1	2,000
Grade 4. Clerk.....	50	1,897	50	1,897	51	1,902
Clerk-stenographer.....	15	1,896	15	1,896	15	1,896
Grade 3. Assistant clerk.....	56	1,749	56	1,749	56	1,749
Senior operator, office devices.....	1	1,680	1	1,680	1	1,680
Assistant clerk-stenographer.....	36	1,728	36	1,728	36	1,728
Grade 2. Junior clerk.....	12	1,530	12	1,530	12	1,545
Junior clerk-stenographer.....	11	1,456	11	1,456	11	1,456
Junior clerk-typist.....	9	1,560	9	1,560	10	1,548
Junior operator, office devices.....	2	1,560	2	1,560	2	1,620
Grade 1. Underclerk.....	1	1,380	1	1,380	1	1,380
Underoperator, office devices.....	11	1,391	11	1,391	11	1,402
Custodial service:						
Grade 4. Undermechanic.....	2	1,470	2	1,470	2	1,470
Grade 3. Messenger.....	9	1,347	9	1,347	9	1,347
Grade 2. Laborer.....	2	1,260	2	1,260	2	1,260
Total permanent, departmental.....	366	785,840	366	785,840	370	798,052
Deduct lapses and administrative furloughs.....		14,453		14,453		29,755
Net permanent, departmental.....		771,387		771,387		768,297
Temporary employees, departmental.....						7,040
All personal services, departmental.....		771,387		771,387		775,337
Deduct legislative reductions.....				38,569		99,719
01 Personal services, net.....		771,387		732,818		675,618
Less pay restoration provided by sec. 21 (e) act Mar. 28, 1934.....				-38,761		
Estimated savings and unobligated balance.....				3,682		82,049
Total estimate or appropriation.....		771,387		697,739		757,667

Emergency Conservation Fund—

Personal services, temporary: Obligations—1935, \$91,505; 1934, \$71,642.

Loans and Relief in Stricken Agricultural Areas—

Personal services, temporary: Obligations—1935, \$22,500.

Salaries, Signal Office—

Office of the Chief Signal Officer, [\$91,523] \$109,493 (act Apr. 26, 1934, 48 Stat., p. 614).

Estimate 1936, \$109,493                      Appropriated 1935, \$91,523

By objects	Obligations					
	Estimate, 1936		Estimate, 1935		Actual, 1934	
	Posi- tions	Av. salary	Posi- tions	Av. salary	Posi- tions	Av. salary
<b>PERSONAL SERVICES, DEPARTMENTAL</b>						
Professional service:						
Grade 3. Associate engineer.....	2	\$3,450	2	\$3,450	2	\$3,450
Grade 2. Assistant engineer.....	1	2,800	1	2,800	1	2,800
Subprofessional service:						
Grade 6. Senior engineering draftsman.....	1	2,300	1	2,300	1	2,300
Clerical, administrative, and fiscal service:						
Grade 9. Senior administrative assistant.....	1	3,500	1	3,500	1	3,500
Associate engineer.....	1	3,200	1	3,300	1	3,300
Grade 8. Administrative assistant.....	1	3,100	1	3,100	1	3,100
Grade 6. Principal clerk.....	2	2,500	2	2,500	2	2,500
Grade 5. Senior clerk.....	7	2,257	7	2,257	7	2,257
Grade 4. Clerk.....	10	1,932	8	1,905	8	1,905
Grade 3. Assistant clerk.....	12	1,775	12	1,775	12	1,755
Grade 2. Junior clerk.....	13	1,528	13	1,528	13	1,528
Grade 1. Underclerk.....	1	1,260	1	1,260	1	1,260
Custodial service:						
Grade 3. Messenger.....	4	1,320	4	1,320	4	1,320
Total permanent, departmental.....	56	109,623	54	105,642	54	105,642
Deduct lapses and administrative furloughs.....		130		3,949		5,686
Net permanent, departmental.....		109,493		101,693		99,956
Deduct legislative reductions.....				5,085		12,924
01 Personal services (net).....		109,493		96,608		87,032
Less pay restoration provided by sec. 21 (e) act Mar. 28, 1934.....				-5,085		
Estimated savings and unobligated balance.....						10,227
Total estimate or appropriation.....		109,493		91,523		97,259

Salaries, Office of Chief of Air Corps—  
Office of the Chief of Air Corps, [\$195,340] \$217,044 (act Apr. 26, 1934, 48 Stat., p. 614).

Estimate 1936, \$217,044                      Appropriated 1935, \$195,340

By objects	Obligations					
	Estimate, 1936		Estimate, 1935		Actual, 1934	
	Posi- tions	Av. salary	Posi- tions	Av. salary	Posi- tions	Av. salary
<b>PERSONAL SERVICES, DEPARTMENTAL</b>						
Professional service:						
Grade 4. Technical patent expert	1	\$4,000	1	\$4,000	1	\$4,000
Grade 2. Assistant patent specification writer and prosecutor	1	2,600	1	2,600	1	2,600
Subprofessional service:						
Grade 7. Topographical draftsman	1	2,200	1	2,200	1	2,200
Grade 6. Library assistant	1	2,200	1	2,200	1	2,200
Mechanical illustrator	1	2,300	1	2,300	1	2,300
Senior architectural draftsman	1	2,000	1	2,000	1	2,000
Welfare worker	1	2,000	1	2,000	1	2,000
Grade 5. Library assistant	1	1,800	1	1,800	1	1,800
Grade 4. Junior library assistant	2	1,800	2	1,800	2	1,800
Clerical, administrative, and fiscal service:						
Grade 9. Chief clerk	1	3,500	1	3,500	1	3,500
Photographer	1	3,200	1	3,200	1	3,200
Grade 8. Principal clerk	3	3,200	3	3,200	3	3,200
Grade 6. Aviation supply expert	1	2,600	1	2,600	1	2,600
Clerk	4	2,525	4	2,525	4	2,525
Principal clerk	2	2,700	2	2,700	2	2,700
Production expert	1	2,800	1	2,800	1	2,800
Stenographer	1	2,300	1	2,300	1	2,300
Grade 5. Clerk	6	2,150	6	2,150	6	2,150
Junior cost accountant	1	2,600	1	2,600	1	2,600
Stenographer	3	2,133	3	2,133	3	2,133
Grade 4. Clerk	6	1,930	6	1,930	6	1,930
Junior contract auditor	1	1,920	1	1,920	1	1,920
Photostat operator	1	1,920	1	1,920	1	1,920
Stenographer	4	1,920	4	1,920	4	1,920
Grade 3. Assistant photographer	1	1,740	1	1,740	1	1,740
Clerk	9	1,780	9	1,780	9	1,780
Stenographer	23	1,755	23	1,755	24	1,750
Grade 2. Clerk	12	1,590	12	1,590	12	1,590
Stenographer	15	1,464	15	1,464	16	1,464
Grade 1. Addressograph operator	1	1,500	1	1,500	1	1,500
Clerk	1	1,260	1	1,260	1	1,260
Mimeograph operator	2	1,320	2	1,320	2	1,320
Custodial service:						
Grade 3. Laborers	1	1,380	1	1,380	1	1,380
Messenger	4	1,320	4	1,320	4	1,320
Total permanent, departmental	115	218,440	115	218,440	117	221,500
Deduct lapses and administrative furloughs		1,396		1,396		4,852
Net permanent, departmental		217,044		217,044		216,648
Deduct legislative reductions				10,852		28,004
01 Personal services, net, departmental		217,044		206,192		188,644
Less pay restoration provided by sec. 21 (e) act Mar. 28, 1934				-10,852		
Estimated savings and unobligated balance						24,840
Total estimate or appropriation		217,044		195,340		213,584

Salaries, Office of Surgeon General—  
Office of the Surgeon General, [\$240,763] \$195,953 (act Apr. 26, 1934, 48 Stat., p. 614).

Estimate 1936, \$195,953                      Appropriated 1935, \$240,763

By objects	Obligations					
	Estimate, 1936		Estimate, 1935		Actual, 1934	
	Posi- tions	Av. salary	Posi- tions	Av. salary	Posi- tions	Av. salary
<b>PERSONAL SERVICES, DEPARTMENTAL</b>						
Professional service:						
Grade 6. Chief librarian			1	\$5,600	1	\$5,600
Grade 4. Librarian			1	3,800	1	3,800
Grade 3. Architectural draftsman	1	\$3,200	1	3,200	1	3,200
Grade 1. Junior librarian			2	2,050	2	2,050
Subprofessional service:						
Grade 7. Principal library assistant			1	2,600	1	2,600
Grade 6. Senior medical technician (1 microscopist, 1 pathologist)			2	2,100	2	2,100
Senior scientific aide (1 entomologist, 1 anatomist)			2	2,050	2	2,050
Grade 5. Library assistant			2	1,830	2	1,830
Grade 4. Junior library assistant			5	1,764	5	1,764
Grade 3. Under library assistant			7	1,474	7	1,500
Clerical, administrative, and fiscal service:						
Grade 11. Executive assistant and chief clerk					1	4,000
Grade 10. Chief clerk	1	3,500	1	3,500		
Grade 8. Assistant to the chief clerk	1	3,000	1	3,000	1	3,000
Grade 7. Principal clerk of division or section	3	2,900	3	2,900	3	2,900
Grade 6. Principal clerk	3	2,400	4	2,375	4	2,475
Grade 5. Senior clerk	8	2,125	8	2,125	9	2,156
Senior clerk-stenographer	2	2,100	2	2,100	2	2,100
Senior translator			1	2,000	1	2,000
Senior photographer			1	2,400	1	2,400

Salaries, Office of Surgeon General—Continued.

By objects	Obligations					
	Estimate, 1936		Estimate, 1935		Actual, 1934	
	Posi- tions	Av. salary	Posi- tions	Av. salary	Posi- tions	Av. salary
<b>PERSONAL SERVICES, DEPARTMENTAL—CON.</b>						
Clerical, administrative, and fiscal service—Continued.						
Grade 4. Clerk	10	\$1,902	10	\$1,902	9	\$1,914
Clerk-stenographer	3	1,920	5	1,920	5	1,920
Statistical draftsman	1	1,800	1	1,800	1	1,800
Grade 3. Assistant clerk	19	1,750	20	1,749	20	1,755
Assistant clerk-stenographer	11	1,833	11	1,833	11	1,833
Senior operator, office devices	1	1,620	1	1,620	1	1,620
Grade 2. Junior clerk	11	1,593	11	1,593	10	1,584
Senior typist	2	1,560	3	1,580	3	1,580
Junior clerk-typist	18	1,493	21	1,500	21	1,551
Junior stenographer	1	1,500	1	1,500	1	1,500
Junior clerk-stenographer	2	1,440	2	1,440	3	1,600
Junior operator, office devices	3	1,640	3	1,640	3	1,640
Grade 1. Underclerk	1	1,440	1	1,440	1	1,440
Custodial service:						
Grade 4. Head messenger	1	1,380	1	1,500	1	1,500
Grade 3. Messenger	5	1,284	7	1,320	7	1,320
Minor mechanic	1	1,200	1	1,200	1	1,200
Grade 2. Junior laborer	1	1,260	5	1,236	5	1,236
Total permanent, departmental	110	196,913	149	270,504	149	273,624
Deduct lapses and administrative furloughs		960		5,195		14,384
Net permanent, departmental		195,953		265,309		259,240
Deduct legislative reductions				13,270		34,125
01 Personal services (net)		195,953		252,039		225,115
Less pay restoration provided by sec. 21 (e) act Mar. 28, 1934				-13,376		
Estimated savings and unobligated balance				2,100		27,351
Total estimate or appropriation		195,953		240,763		252,466

Emergency Conservation Fund—

Personal services, temporary: Obligations—1934, \$4,598.

Salaries, Bureau of Insular Affairs—  
Office of Chief of Bureau of Insular Affairs, [\$72,035] \$66,300 (act Apr. 26, 1934, 48 Stat., p. 614).

Estimate 1936, \$66,300                      Appropriated 1935, \$72,035

By objects	Obligations					
	Estimate, 1936		Estimate, 1935		Actual, 1934	
	Posi- tions	Av. salary	Posi- tions	Av. salary	Posi- tions	Av. salary
<b>PERSONAL SERVICES, DEPARTMENTAL</b>						
Clerical, administrative, and fiscal service:						
Grade 9. Chief clerk	1	\$3,400	1	\$3,400	1	\$3,400
Disbursing officer	1	3,300	1	3,300	1	3,300
Grade 7. Junior administrative assistant	1	2,900	2	2,900	2	2,900
Grade 6. Principal clerk	1	2,700	1	2,700	1	2,700
Grade 5. Senior clerk	2	2,350	4	2,200	4	2,200
Translator	1	2,000	1	2,000	1	2,000
Grade 4. Clerk	6	1,980	6	1,980	7	2,006
Grade 3. Assistant clerk	7	1,863	9	1,747	10	1,758
Assistant stenographer	5	1,788	5	1,788	6	1,788
Grade 2. Junior clerk	5	1,632	5	1,632	5	1,632
Junior stenographer	1	1,440	3	1,440	3	1,440
Grade 1. Underclerk	1	1,320	1	1,320	1	1,320
Custodial service:						
Grade 3. Messenger	2	1,410	3	1,340	3	1,340
Total permanent, departmental	34	66,600	42	80,360	44	84,380
Deduct lapses and administrative furloughs		300		14,560		5,129
Net permanent, departmental		66,300		65,800		79,251
Deduct legislative reductions				3,324		10,218
01 Personal services (net)		66,300		62,476		69,033
Transferred to Department of the Interior				+12,761		
Net total obligations		66,300		75,237		69,033
Less pay restoration provided by sec. 21 (e) act Mar. 28, 1934				-4,002		
Estimated savings and unobligated balance				800		8,603
Total estimate or appropriation		66,300		72,035		77,636

Salaries, Office of Chief of Engineers—

Office of Chief of Engineers, [\$108,296] \$119,592: Provided, That the services of skilled draftsmen, civil engineers, and such other services as the Secretary of War may deem necessary may be employed only in the Office of the Chief of Engineers, to carry into effect the various appropriations for rivers and harbors, surveys, and preparation for and the consideration of river and

harbor estimates and bills, to be paid from such appropriations: *Provided further*, That the expenditures on this account for the fiscal year [1935] 1936 shall not exceed [\$199,242] \$222,280; the Secretary of War shall each year, in the Budget, report to Congress the number of persons so employed, their duties, and the amount paid to each (*U. S. C., title 10, sec. 187; act Apr. 26, 1934, 48 Stat., pp. 614-615*).

Estimate 1936, **\$119,592** Appropriated 1935, **\$108,296**

By objects	Obligations					
	Estimate, 1936		Estimate, 1935		Actual, 1934	
	Posi- tions	Av. salary	Posi- tions	Av. salary	Posi- tions	Av. salary
<b>PERSONAL SERVICES, DEPARTMENTAL</b>						
<b>Professional service:</b>						
Grade 6. Principal engineer.....	1	\$5,600	1	\$5,600	1	\$5,600
Grade 4. Engineer.....	1	3,800	1	3,800	1	3,800
Grade 3. Associate engineer.....	3	3,233	3	3,233	3	3,233
Associate attorney.....	1	3,300	1	3,300	1	3,300
Grade 2. Assistant engineer.....	2	2,800	2	2,800	2	2,800
<b>Subprofessional service:</b>						
Grade 6. Senior engineer draftsman.....	2	2,150	2	2,150	2	2,150
Grade 5. Library assistant.....	1	1,980	1	1,980	1	1,980
Engineer draftsman.....	1	1,860	1	1,860	1	1,860
<b>Clerical, administrative, and fiscal service:</b>						
Grade 11. Chief clerk of bureau.....	1	4,000	1	4,000	1	4,000
Grade 7. Junior administrative assistant.....	2	2,800	2	2,800	2	2,800
Grade 6. Principal clerk.....	1	2,500	1	2,500	1	2,500
Grade 5. Senior clerk.....	8	2,235	8	2,235	8	2,200
Grade 4. Clerk.....	5	1,914	5	1,914	5	1,944
Clerk-stenographer.....	1	1,980	1	1,980	1	1,980
Head operator, office devices.....	1	1,860	1	1,860	1	1,860
Grade 3. Assistant clerk.....	5	1,740	5	1,740	5	1,740
Assistant clerk-stenographer.....	8	1,755	8	1,755	8	1,755
Grade 2. Junior clerk-typist.....	4	1,515	4	1,515	4	1,515
Junior operator, office devices.....	1	1,800	1	1,800	1	1,800
<b>Custodial service:</b>						
Grade 3. Messenger.....	6	1,320	6	1,320	6	1,320
Grade 2. Laborer.....	2	1,140	2	1,140	2	1,140
Total permanent, departmental.....	57	120,329	57	120,329	57	120,200
Deduct lapses and administrative furloughs.....		737		737		1,765
Net permanent, departmental.....		119,592		119,592		118,435
Deduct legislative reductions.....				5,979		15,299
01 Personal services (net).....		119,592		113,613		103,136
Less pay restoration provided by sec. 21 (e) act Mar. 28, 1934.....				-6,017		
Estimated savings and unobligated balance.....				700		10,623
Total estimate or appropriation.....		119,592		108,296		113,759

*Salaries, Office of Chief of Ordnance—*  
Office of Chief of Ordnance, [\$377,037] \$412,405 (*act Apr. 26, 1934, 48 Stat., p. 615*).

Estimate 1936, **\$412,405** Appropriated 1935, **\$377,037**

By objects	Obligations					
	Estimate, 1936		Estimate, 1935		Actual, 1934	
	Posi- tions	Av. salary	Posi- tions	Av. salary	Posi- tions	Av. salary
<b>PERSONAL SERVICES, DEPARTMENTAL</b>						
<b>Professional service:</b>						
Grade 6. Chief engineer.....	3	\$5,866	3	\$5,866	3	\$5,866
Chemical engineer.....	1	5,600	1	5,600	1	5,600
Grade 5. Senior engineer.....	11	4,618	11	4,618	12	4,633
Senior attorney.....	1	4,600	1	4,600	1	4,600
Grade 4. Engineer.....	5	3,880	5	3,880	5	3,880
Attorney.....	1	3,800	1	3,800	1	3,800
Grade 3. Associate engineer.....	16	3,231	16	3,231	16	3,231
Grade 2. Assistant engineer.....	7	2,686	7	2,686	8	2,675
<b>Subprofessional service:</b>						
Grade 8. Chief engineering draftsman.....	2	2,700	2	2,700	2	2,700
Grade 7. Principal engineering draftsman.....	3	2,333	3	2,333	3	2,333
Grade 6. Senior library assistant.....	1	2,100	1	2,100	1	2,100
Grade 4. Library assistant.....	1	1,620	1	1,620	1	1,680
Grade 3. Junior engineering draftsman.....	3	1,440	3	1,440	2	1,440
Grade 2. Apprentice engineering draftsman.....					2	1,260
<b>Clerical, administrative, and fiscal service:</b>						
Grade 9. Senior administrative assistant.....	2	3,300	2	3,300	1	3,400
Grade 8. Administrative assistant.....	1	3,100	1	3,100	2	3,100
Grade 7. Junior administrative assistant.....	1	2,800	1	2,800	1	2,800
Grade 6. Principal clerk.....	13	2,523	13	2,523	13	2,523
Chief stenographer.....	1	2,400	1	2,400	1	2,400
Grade 5. Senior clerk.....	9	2,211	9	2,211	10	2,240
Senior clerk-stenographer.....	6	2,133	6	2,133	6	2,133
Grade 4. Clerk.....	7	1,963	7	1,963	7	1,963
Clerk-stenographer.....	9	1,940	9	1,940	9	1,953
Grade 3. Assistant clerk.....	13	1,731	13	1,731	13	1,731
Assistant clerk-stenographer.....	30	1,726	30	1,726	30	1,738
Senior operator, office devices.....	2	1,710	2	1,710	2	1,710
Grade 2. Junior clerk.....	7	1,560	7	1,560	6	1,550
Junior clerk-stenographer.....	4	1,440	4	1,440	5	1,440
Junior operator, office devices.....	1	1,440	1	1,440	1	1,440
Senior typist.....	1	1,680	1	1,680	1	1,680
Grade 1. Underclerk.....	3	1,320	3	1,320	3	1,380

*Salaries, Office of Chief of Ordnance—Continued.*

By objects	Obligations					
	Estimate, 1936		Estimate, 1935		Actual, 1934	
	Posi- tions	Av. salary	Posi- tions	Av. salary	Posi- tions	Av. salary
<b>PERSONAL SERVICES, DEPARTMENTAL—CON.</b>						
<b>Custodial service:</b>						
Grade 3. Messenger.....	8	\$1,320	8	\$1,320	9	\$1,333
Grade 2. Junior laborer.....	2	1,230	2	1,230	2	1,230
Total permanent, departmental.....	175	418,820	175	418,820	180	431,860
Deduct lapses and administrative furloughs.....		6,415		2,820		9,467
Net permanent, departmental.....		412,405		416,000		422,393
Temporary employees, departmental.....				1,351		1,048
All personal services, departmental.....		412,405		417,351		423,441
Deduct legislative reductions.....				20,867		62,201
01 Personal services (net).....		412,405		396,484		361,240
Less pay restoration provided by sec. 21 (e) act Mar. 28, 1934.....				-20,947		
Estimated savings and unobligated balance.....				1,500		44,103
Total estimate or appropriation.....		412,405		377,037		405,343

*Salaries, Office of Chief of Chemical Warfare Service—*  
Office of Chief of Chemical Warfare Service, [\$45,312] \$50,337 (*act Apr. 26, 1934, 48 Stat., p. 615*).

Estimate 1936, **\$50,337** Appropriated 1935, **\$45,312**

By objects	Obligations					
	Estimate, 1936		Estimate, 1935		Actual, 1934	
	Posi- tions	Av. salary	Posi- tions	Av. salary	Posi- tions	Av. salary
<b>PERSONAL SERVICES, DEPARTMENTAL</b>						
<b>Professional service:</b>						
Grade 5. Chemist.....	1	\$4,800	1	\$4,800	1	\$4,800
Grade 4. Mechanical engineer.....	1	3,800	1	3,800	1	3,800
Patent expert.....	1	3,800	1	3,800	0.7	3,800
<b>Subprofessional service:</b>						
Grade 8. Technical assistant.....	1	2,600	1	2,600	1	2,600
<b>Clerical, administrative, and fiscal service:</b>						
Grade 9. Law clerk.....					0.3	3,600
Grade 8. Accountant.....	1	2,900	1	2,900	0.7	2,900
Grade 7. Chief clerk.....	1	3,000	1	3,000	1	3,000
Grade 5. Secretary to chief of branch.....	1	2,100	1	2,100	1	2,100
Librarian.....					1	2,100
Grade 4. Clerk.....	9	1,994	9	1,994	9	1,933
Grade 3. Clerk.....	2	1,760	2	1,760	2	1,770
Grade 2. Clerk.....	3	1,480	3	1,480	3	1,480
<b>Custodial service:</b>						
Grade 3. Messenger.....	1	1,440	1	1,440	1	1,440
Total permanent, departmental.....	22	50,548	22	50,548	22.7	50,987
Deduct lapses and administrative furloughs.....		211		411		5,522
Net permanent, departmental.....		50,337		50,137		45,465
Deduct legislative reductions.....				2,507		5,121
01 Personal services (net).....		50,337		47,630		40,344
Less pay restoration provided by sec. 21 (e) act Mar. 28, 1934.....				-2,518		
Estimated savings and unobligated balance.....				200		7,578
Total estimate or appropriation.....		50,337		45,312		47,922

*Salaries, Office of Chief of Coast Artillery—*  
Office of Chief of Coast Artillery, [\$22,417] \$25,680 (*act Apr. 26, 1934, 48 Stat., p. 615*).

Estimate 1936, **\$25,680** Appropriated 1935, **\$22,417**

By objects	Obligations					
	Estimate, 1936		Estimate, 1935		Actual, 1934	
	Posi- tions	Av. salary	Posi- tions	Av. salary	Posi- tions	Av. salary
<b>PERSONAL SERVICES, DEPARTMENTAL</b>						
<b>Clerical, administrative, and fiscal service:</b>						
Grade 7. Chief clerk.....	1	\$3,000	1	\$3,000	1	\$3,000
Grade 6. Principal clerk.....	1	2,600	1	2,600	1	2,600
Grade 5. Senior clerk.....	2	2,150	2	2,150	2	2,150
Grade 4. Clerk.....	2	1,950	2	1,950	2	1,950
Clerk-stenographer.....	4	1,890	4	1,890	4	1,890
Grade 3. Assistant clerk-stenographer.....	1	1,620	1	1,620	1	1,620
Grade 2. Junior clerk.....	1	1,440	1	1,440	1	1,440
Grade 1. Underclerk.....	1	1,260	1	1,260	1	1,260
Total permanent, departmental.....	13	25,680	13	25,680	13	25,680
Deduct lapses and administrative furloughs.....				772		436
Net permanent, departmental.....		25,680		24,908		25,244

Salaries, Office of Chief of Coast Artillery—Continued.

By objects	Obligations		
	Estimate, 1936	Estimate, 1935	Actual, 1934
PERSONAL SERVICES, DEPARTMENTAL—CON.			
Deduct legislative reductions.....		\$1,245	\$3,277
01 Personal services (net).....	\$25,680	23,663	21,967
Less pay restoration provided by sec. 21 (e) act Mar. 28, 1934.....		-1,246	
Estimated savings and unobligated balance.....			1,613
Total estimate or appropriation.....	25,680	22,417	23,580

Salaries, National Guard Bureau—  
National Guard Bureau, War Department, **[\$127,604]**  
**\$143,543** (act Apr. 26, 1934, 48 Stat., p. 615).  
Estimate 1936, **\$143,543**                      Appropriated 1935, **\$127,604**

By objects	Obligations					
	Estimate, 1936		Estimate, 1935		Actual, 1934	
	Posi- tions	Av. salary	Posi- tions	Av. salary	Posi- tions	Av. salary
PERSONAL SERVICES, DEPARTMENTAL						
Clerical, administrative, and fiscal service:						
Grade 9. Senior administrative.....	1	\$3,500	1	\$3,500	1	\$3,500
Grade 8. Administrative assistant.....	2	3,000	2	3,000	2	3,000
Grade 7. Principal clerk.....	2	2,600	2	2,600	2	2,600
Grade 6. Principal clerk.....	1	2,500	1	2,500	1	2,500
Grade 5. Senior clerk.....	7	2,156	7	2,156	7	2,148
Senior clerk-bookkeeper.....	1	2,100	1	2,100	1	2,100
Senior clerk-stenographer.....	2	2,000	2	2,000	2	2,000
Grade 4. Clerk.....	10	1,836	10	1,836	10.3	1,835
Clerk, bookkeeper.....	2	1,860	2	1,860	2	1,860
Grade 3. Assistant clerk.....	19	1,680	19	1,680	19.6	1,680
Assistant clerk-stenographer.....	9	1,733	9	1,733	9	1,733
Senior stenographer.....	3	1,640	3	1,640	3	1,640
Assistant clerk-bookkeeper.....	2	1,680	2	1,680	2	1,680
Assistant clerk-typist.....	2	1,620	2	1,620	2	1,620
Clerk (property).....	1	1,620	1	1,620	1	1,620
Grade 2. Junior clerks.....	5	1,500	5	1,500	5	1,500
Junior clerk-typists.....	5	1,480	5	1,480	6	1,480
Junior stenographer.....	1	1,440	1	1,440	0.4	1,440
Grade 1. Under mimeograph operator.....	1	1,320	1	1,320	1	1,320
Custodial service:						
Grade 4. Head messenger.....	1	1,440	1	1,440	1	1,440
Grade 3. Senior laborer.....	1	1,320	1	1,320	1	1,320
Messenger.....	2	1,260	2	1,260	2	1,260
Total permanent, departmental.....	80	144,069	80	144,069	81.3	146,010
Deduct lapses and administrative furloughs.....		526		2,242		6,197
Net permanent, departmental.....		143,543		141,827		139,813
Deduct legislative reductions.....				7,134		18,638
01 Personal services (net).....		143,543		134,693		121,175
Less pay restoration provided by sec. 21 (e) act Mar. 28, 1934.....				-7,089		
Estimated savings and unobligated balance.....						15,459
Total estimate or appropriation.....		143,543		127,604		136,634

National Industrial Recovery, War—

By objects	Obligations		
	Estimate, 1936	Estimate, 1935	Actual, 1934
Personal services, temporary.....		\$850	\$4,463
Received by transfer from Federal Emergency Administration of Public Works.....		-850	-4,463
Total estimate or appropriation.....			

In all, salaries, War Department, **[\$4,184,380]** **\$4,529,866**: Provided, That the number of enlisted men on duty in the offices of the Chiefs of Ordnance, Engineers, Coast Artillery, Field Artillery, Cavalry, and Infantry on March 5, 1934, shall not be increased, and in lieu of enlisted men whose services in such offices shall be terminated for any cause prior to July 1, **[1935] 1936**, their places may be filled by civilians, for the pay of whom, in accordance with the Classification Act of 1923, as amended, subject to such reduction as may be required by other law, the appropriation "Pay, and so forth, of the Army", shall be available.

In expending appropriations or portions of appropriations, contained in this Act, for the payment for personal services in the District of Columbia in accordance with the Classification Act of 1923,

as amended, with the exception of the Assistant [Secretaries] Secretary of War, the average of the salaries of the total number of persons under any grade in any bureau, office, or other appropriation unit shall not at any time exceed the average of the compensation rates specified for the grade by such Act, as amended, and in grades in which only one position is allocated the salary of such position shall not exceed the average of the compensation rates for the grade, except that in unusually meritorious cases of one position in a grade advances may be made to rates higher than the average of the compensation rates of the grade but not more often than once in any fiscal year and then only to the next higher rate: Provided, That this restriction shall not apply (1) to grades 1, 2, 3, and 4 of the clerical-mechanical service, or (2) to require the reduction in salary of any person whose compensation was fixed as of July 1, 1924, in accordance with the rules of section 6 of such Act, (3) to require the reduction in salary of any person who is transferred from one position to another position in the same or different grade in the same or a different bureau, office, or other appropriation unit, (4) to prevent the payment of a salary under any grade at a rate higher than the maximum rate of the grade when such higher rate is permitted by the Classification Act of 1923, as amended, and is specifically authorized by other law, or (5) to reduce the compensation of any person in a grade in which only one position is allocated (act Apr. 26, 1934, 48 Stat., p. 615).

Total, salaries, War Department, annual appropriations, general fund:

Estimate 1936, **\$4,529,866**                      Appropriated 1935, **\$4,184,380**

OFFICE OF THE SECRETARY

Contingent Expenses, War Department—

For stationery; purchase of professional and scientific books, law books, including their exchange; books of reference, pamphlets, periodicals, newspapers, maps; typewriting and adding machines, and other labor-saving devices, including their repair and exchange; furniture and repairs to same; carpets, linoleum, filing equipment, photo supplies, towels, ice, brooms, soap, sponges; [for the purchase of a passenger-carrying automobile for the official use of the Secretary of War at not to exceed \$2,500, including the value of a vehicle exchanged;] maintenance, repair, and operation of motor trucks and one motor-propelled passenger-carrying vehicle, to be used only for official purposes; freight and express charges; street-car fares, not exceeding \$750; postage to Postal Union countries; and other absolutely necessary expenses, **[\$181,631]** **\$200,000**, [of which sum \$8,000 shall be available exclusively for the several objects embraced by the appropriation contained in this Act entitled "Contingencies, Military Intelligence Division",] and it shall not be lawful to expend, unless otherwise specifically provided herein, for any bureau, office, or branch of the War Department or of the Army having or maintaining an office in the War Department proper, at Washington, District of Columbia, any sum out of appropriations contained in this Act (or accruing thereto) made for the Military Establishment for any of the purposes mentioned or authorized in this paragraph: Provided, That hereafter section 3709, Revised Statutes (U. S. C. 41:5) shall not apply to any procurement under this appropriation which does not exceed \$50 in amount (act Apr. 26, 1934, 48 Stat., pp. 615-616).

Estimate 1936, **\$200,000**                      Appropriated 1935, **\$181,631**

By objects	Obligations		
	Estimate, 1936	Estimate, 1935	Actual, 1934
02 Supplies and materials.....	\$90,525	\$77,931	\$45,683
05 Communication service.....	24,600	24,600	21,968
06 Travel expenses.....			415
06 Local transportation.....	750	750	
07 Transportation of things.....	200	200	162
11 Rents.....	22,380	22,380	13,829
12 Repairs and alterations.....	3,500	3,500	2,928
13 Special and miscellaneous current expenses.....	2,400	2,400	1,082
30 Equipment.....	46,645	41,320	36,320
Total obligations.....	200,000	173,081	122,387
Transferred to—			
Treasury Department.....		300	25
Department of Interior.....		250	
Contingencies, Military Intelligence Division, G. S. C.....		8,000	
Estimated savings and unobligated balance.....			22,338
Total estimate or appropriation.....	200,000	181,631	144,750

Contingent Expenses, War Department—Continued.

By activities or projects	Obligations		
	Estimate, 1936	Estimate, 1935	Actual, 1934
1. Supplies and equipment.....	\$146,170	\$119,251	\$82,003
2. Communications, rents, repairs, and miscellaneous current expenses.....	52,880	52,880	39,807
3. Transportation.....	950	950	577
Total.....	200,000	173,081	122,387

Library, Surgeon General's Office—

For the library of the Surgeon General's office, including the pay of employees and the purchase of the necessary books of reference and periodicals, **[\$14,300]** \$68,600 (act Apr. 26, 1934, 48 Stat., p. 629).

Estimate 1936, **\$68,600** Appropriated 1935, **\$14,300**

\* Transferred from "Military activities, Medical Department."

By objects	Obligations					
	Estimate, 1936		Estimate, 1935		Actual, 1934	
	Posi- tions	Av. salary	Posi- tions	Av. salary	Posi- tions	Av. salary
<b>PERSONAL SERVICES, DEPARTMENTAL</b>						
<b>Professional service:</b>						
Grade 6. Chief librarian.....	1	\$5,600	(1)	(1)	(1)	(1)
Grade 4. Librarian.....	1	3,800	(1)	(1)	(1)	(1)
Grade 1. Junior librarian.....	2	2,050	(1)	(1)	(1)	(1)
<b>Subprofessional service:</b>						
Grade 7. Principal library assistant.....	1	2,600	(1)	(1)	(1)	(1)
Grade 5. Library assistant.....	2	1,830	(1)	(1)	(1)	(1)
Grade 4. Junior library assistant.....	5	1,692	(1)	(1)	(1)	(1)
Grade 3. Under library assistant.....	7	1,474	(1)	(1)	(1)	(1)
<b>Clerical, administrative, and fiscal service:</b>						
Grade 6. Principal clerk.....	1	2,300	(1)	(1)	(1)	(1)
Grade 5. Senior translator.....	1	2,000	(1)	(1)	(1)	(1)
Grade 4. Clerk-stenographer.....	1	1,860	(1)	(1)	(1)	(1)
Grade 2. Senior typist.....	1	1,620	(1)	(1)	(1)	(1)
Junior clerk-typist.....	2	1,590	(1)	(1)	(1)	(1)
<b>Custodial service:</b>						
Grade 3. Messenger.....	2	1,320	(1)	(1)	(1)	(1)
Grade 2. Junior laborer.....	2	1,200	(1)	(1)	(1)	(1)
Total permanent, departmental.....	29	54,540	(1)	(1)	(1)	(1)
Deduct lapses and administrative furloughs.....		240	(1)	(1)	(1)	(1)
Net permanent, departmental.....		54,300	(1)	(1)	(1)	(1)
Deduct legislative reductions.....			(1)	(1)	(1)	(1)
01 Personal services (net).....		54,300	(1)	(1)	(1)	(1)
<b>OTHER OBLIGATIONS</b>						
02 Supplies and materials.....		100	\$100			\$126
07 Transportation of things (service).....		20	20			5
12 Repairs and alterations.....		50	50			6
30 Equipment.....		14,130	14,130			14,149
Total other obligations.....		14,300	14,300			14,286
Grand total obligations.....		68,600	14,300			14,286
Estimated savings and unobligated balance.....						5,214
Total estimate or appropriation.....		68,600	14,300			19,500

<sup>1</sup> Provided for in 1934 and 1935 under "Salaries, Office of Surgeon General."

Printing and Binding, War Department—

For printing and binding for the War Department, its bureaus and offices, and for all printing and binding for the field activities under the War Department, except such as may be authorized in accordance with existing law to be done elsewhere than at the Government Printing Office, **[\$400,000]** \$425,000: *Provided*, That the sum of \$3,000, or so much thereof as may be necessary, may be used for the publication, from time to time, of bulletins prepared under the direction of the Surgeon General of the Army, for the

instruction of medical officers, when approved by the Secretary of War, and not exceeding **[\$69,827]** \$68,050 shall be available for printing and binding under the direction of the Chief of Engineers (U. S. C., title 31, sec. 588; act Apr. 26, 1934, 48 Stat., p. 616).

Estimate 1936, **\$425,000** Appropriated 1935, **\$400,000**

By objects	Obligations		
	Estimate, 1936	Estimate, 1935	Actual, 1934
08 Printing and binding.....	\$425,000	\$397,583	\$342,795
Transferred to Treasury.....			5
Estimated savings and unobligated balance.....		2,417	107,200
Total estimate or appropriation.....	425,000	400,000	450,000

BY ACTIVITIES OR PROJECTS

Fixed charges

1. Annual reports.....	\$36,550	\$37,050	\$38,150 <sup>1</sup>
2. Army extension courses, announcements, texts, etc.....	19,420	14,120	14,120
3. Army list and directory.....	12,000	12,000	12,000
4. Army register.....	20,000	20,000	20,000
5. Army regulations and changes.....	12,075	12,075	6,575
6. Binding.....	17,700	19,185	6,251
7. Blank books, binders, etc.....	5,097	4,947	5,259
8. Blank forms.....	141,940	138,515	117,168
9. Circulars, general and special orders, and bulletins.....	24,610	23,460	23,288
10. Congressional publications.....	15,195	15,170	10,110
11. Directory of officers in District of Columbia.....	1,500	1,500	600
12. Envelops.....	62	137	138
13. Index to acts, resolutions, and documents.....	150	150	125
14. Letter, note, and memorandum heads.....	4,261	4,171	4,467
15. Publications, occasional, secret, etc.....	12,753	15,900	-----
16. Pamphlets.....	4,170	3,070	4,770
17. Public Resolution No. 13.....	2,000	2,000	3,000
18. Recruiting matter.....	3,000	3,000	3,000
19. U. S. Army specifications and index.....	5,550	7,550	6,532
20. Supply catalog.....	2,235	1,900	2,219
21. Tables of organization.....	3,330	3,000	6,000
22. Tabulating cards.....	5,000	5,000	3,000
23. Telephone directory, War Department.....	650	650	650
24. Training memorandum forms and reports.....	800	800	800
Total, fixed charges.....	350,048	345,350	288,222
<b>Other charges</b>			
27. Bridge laws.....			10,000
28. Digest of Opinions of J. A. G. and Index.....	800	800	800
29. Miscellaneous.....	5,762	5,128	8,005
31. National Guard Register.....	25,000		-----
32. National Guard Regulations.....	1,200	2,000	1,100
33. Nomenclature lists.....	6,100	5,435	4,673
35. Price list of rifles, etc., National Board for the Promotion of Rifle Practice.....	415	415	250
37. Supplement to bridge and chart lists.....		3,000	-----
38. Tariff book.....	530	530	-----
39. Training, technical and field publications.....	32,000	32,000	26,800
40. U. S. Lake Survey Bulletins.....	3,145	2,925	2,945
Total, other charges.....	74,952	52,233	54,573
Total.....	425,000	397,583	342,795

Total, contingent items, annual appropriations, general fund:

Estimate 1936, **\$693,600** Appropriated 1935, **\$595,931**

Total departmental, War Department, annual appropriations, general fund:

Estimate 1936, **\$5,223,466** Appropriated 1935, **\$4,780,311**

\* Includes \$14,300 transferred from "Military activities, Medical Department."

MILITARY ACTIVITIES

SUPPORT OF THE REGULAR ARMY

Contingencies of the Army—

For all emergencies and extraordinary expenses, including the employment of translators and exclusive of all other personal services in the War Department or any of its subordinate bureaus or offices in the District of Columbia, or in the Army at large, but impossible to be anticipated or classified, to be expended on the approval or authority of the Secretary of War, and for such purposes as he may deem proper, and for examination of estimates of appropriations and of military activities in the field, **[\$11,650]** \$9,000 (act Apr. 26, 1934, 48 Stat., p. 616).

Estimate 1936, **\$9,000** Appropriated 1935, **\$11,650**

By objects	Obligations		
	Estimate, 1936	Estimate, 1935	Actual, 1934
02 Office supplies, periodicals, etc.			\$413
06 Travel expenses	\$2,500	\$2,500	506
13 Special and miscellaneous current expenses	6,500	9,150	7,735
Total obligations	9,000	11,650	8,654
Estimated savings and unobligated balance			846
Total estimate or appropriation	9,000	11,650	9,500

GENERAL STAFF CORPS

Contingencies, Military Intelligence Division, General Staff Corps—

For contingent expenses of the Military Intelligence Division, General Staff Corps, and of the military attachés at the United States embassies and legations abroad, including the purchase of law books, professional books of reference, and subscriptions to newspapers and periodicals; for the hire of interpreters, special agents, and guides, and for such other purposes as the Secretary of War may deem proper, including \$5,000 for the actual and necessary expenses of officers of the Army on duty abroad for the purpose of observing operations of armies of foreign states at war, to be paid upon certificates of the Secretary of War that the expenditures were necessary for obtaining military information, **[\$27,500]** \$46,000, to be expended under the direction of the Secretary of War: *Provided*, That section 3648, Revised Statutes (U. S. C., title 31, sec. 529), shall not apply to payments made from appropriations contained in this act in compliance with the laws of foreign countries or their ministerial regulations under which the military attachés are required to operate (U. S. C., title 10, sec. 34; act Apr. 26, 1934, 48 Stat., p. 616).

Annual appropriation, general fund:

Estimate 1936, **\$46,000** Appropriated 1935, **\$27,500**

By objects	Obligations		
	Estimate, 1936	Estimate, 1935	Actual, 1934
02 Supplies and materials	\$8,500	\$8,000	\$6,600
13 Special and miscellaneous current expenses	37,000	27,000	19,400
30 Equipment	500	500	650
Grand total obligations	46,000	35,500	26,650
Estimated savings and unobligated balance			13,340
Amount included under "Contingent expenses, War Department" for the appropriation "Contingencies, Military Intelligence Division, General Staff Corps" included above		-8,000	
Total estimate or appropriation	46,000	27,500	39,990

ARMY WAR COLLEGE

Army War College—

For expenses of the Army War College, being for the purchase of the necessary special stationery; textbooks, books of reference, scientific and professional papers, newspapers, and periodicals; maps; police utensils; employment of temporary, technical, or special services, and expenses of special lecturers; for the pay of employees; and [all] for all other absolutely necessary expenses, **[\$57,903]** \$63,861 (U. S. C., title 10, sec. 9; act Apr. 26, 1934, 48 Stat., p. 616).

Annual appropriation, general fund:

Estimate 1936, **\$63,861** Appropriated 1935, **\$57,903**

Army War College—Continued.

By objects	Obligations					
	Estimate, 1936		Estimate, 1935		Actual, 1934	
	Posi- tions	Av. salary	Posi- tions	Av. salary	Posi- tions	Av. salary
<b>PERSONAL SERVICES, FIELD</b>						
Professional service:						
Grade 1. Junior librarian	1	\$2,300	1	\$2,300	1	\$2,200
Subprofessional service:						
Grade 6. Senior library assistant	1	2,200	1	2,200	1	2,200
Grade 4. Library assistant	2	1,740	2	1,740	2	1,740
Grade 2. Apprentice engineering draftsman	1	1,260	1	1,260	1	1,260
Clerical, administrative, and fiscal service:						
Grade 8. Administrative assistant	1	3,000	1	3,000	1	3,000
Grade 6. Principal clerk	1	2,500	1	2,500	1	2,500
Principal property and supply clerk	1	2,500	1	2,500	1	2,500
Grade 5. Senior clerk	2	2,200	2	2,200	2	2,150
Senior clerk-stenographer	2	2,050	2	2,050	2	2,050
Grade 4. Clerk	1	1,980	1	1,980	1	1,980
Mail, file, and record clerk	1	1,860	1	1,860	1	1,860
Grade 3. Assistant mail, file, and record clerk	1	1,680	1	1,680	1	1,680
Grade 2. Junior clerk	1	1,620	1	1,620	1	1,560
Junior stenographer	1	1,440	1	1,440	1	1,440
Grade 1. Junior typist	6	1,280	6	1,280	6	1,280
Custodial service:						
Grade 8. Building custodian-engineer	1	2,100	1	2,100	1	2,100
Grade 4. Bindery worker	1	1,320	1	1,320	1	1,320
Junior foreman of laborers	1	1,320	1	1,320	1	1,320
Grade 3. Junior stationary boiler fireman	4	1,260	4	1,260	4	1,260
Senior messenger	1	1,260	1	1,260	1	1,260
Grade 2. Unskilled laborer	1	1,140	1	1,140	1	1,140
Charwomen (part time)	2	1,224	2	1,224	2	1,224
Less than \$1,260: Guard	3	1,140	3	1,140	3	1,140
Total permanent, field	37	60,077	37	60,077	37.2	60,077
Deduct lapses and administrative furloughs		50		50		1,511
Net permanent, field		60,027		60,027		58,566
Deduct legislative reductions				3,004		7,552
Total cash paid salaries and wages		60,027		57,023		51,014
Special and miscellaneous payments for personal services		1,250		1,250		925
01 Personal services (net)		61,277		58,273		51,939
<b>OTHER OBLIGATIONS</b>						
02 Supplies and materials		2,500		2,500		3,177
08 Printing and binding, engraving, lithographing, photographing, and type-writing (job work)		34		34		26
12 Repairs and alterations		50		50		992
Total other obligations		2,584		2,584		4,125
Net total obligations		63,861		60,857		56,064
Less pay restoration provided by sec. 21 (e) act Mar. 28, 1934				-3,004		
Estimated savings and unobligated balance				50		7,863
Total estimate or appropriation		63,861		57,903		63,927

ADJUTANT GENERAL'S DEPARTMENT

Command and General Staff School, Fort Leavenworth, Kans.—

For the purchase of textbooks, books of reference, scientific and professional papers, instruments, and material for instruction; employment of temporary technical, special, and clerical services; and for other necessary expenses of instruction, at the Command and General Staff School, Fort Leavenworth, Kansas, **[\$32,809]** \$34,027 (act Apr. 26, 1934, 48 Stat., p. 617).

Estimate 1936, **\$34,027** Appropriated 1935, **\$32,809**

By objects	Obligations					
	Estimate, 1936		Estimate, 1935		Actual, 1934	
	Posi- tions	Av. salary	Posi- tions	Av. salary	Posi- tions	Av. salary
<b>PERSONAL SERVICES, FIELD</b>						
Clerical, administrative, and fiscal service:						
Grade 3. Confidential stenographer and secretary	1	\$1,860	1	\$1,860	1	\$1,860
Chief stenographer	1	1,740	1	1,740	1	1,740
Grade 2. Stenographer	3	1,540	3	1,540	3	1,540
Grade 1. Stenographer	3	1,320	3	1,320	3	1,320
Total permanent, field	8	12,180	8	12,180	8	12,180
Deduct legislative reductions				609		1,573
01 Personal services (net)		12,180		11,571		10,607

Command and General Staff School, Fort Leavenworth, Kans.—  
Continued.

By objects	Obligations		
	Estimate, 1936	Estimate, 1935	Actual, 1934
<b>OTHER OBLIGATIONS</b>			
02 Supplies and materials	\$13,347	\$13,347	\$11,789
12 Educational and instructional equipment, repair and alteration	3,000	3,000	1,521
30 Equipment	5,500	5,500	8,537
Total other obligations	21,847	21,847	21,847
Net total obligations	34,027	33,418	32,454
Less pay restoration provided by sec. 21 (e) act Mar. 28, 1934		-609	
Estimated savings and unobligated balance			546
Total estimate or appropriation	34,027	32,809	33,000

Special Field Exercises, Army—

For all expenses required for the conduct of special field exercises, including participation therein by the National Guard and the Organized Reserves, comprising allowances for enlisted men for quarters and rations, movement of matériel, maintenance, and operation of structures and utilities, and any other requisite supplies and services, **[\$156,375]** \$350,465 (act Apr. 26, 1934, 48 Stat., p. 617).

Estimate 1936, **\$350,465** Appropriated 1935, **\$156,375**

By objects	Obligations		
	Estimate, 1936	Estimate, 1935	Actual, 1934
<b>PERSONAL SERVICES</b>			
0112 Temporary labor		\$249	
0121 Pay of officers	\$13,681	8,127	
0140 Allowances for quarters, etc.	5,885	11,100	
Total personal services	19,566	19,476	
Deduct legislative reductions		-974	
01 Personal services, net	19,566	18,502	
<b>OTHER OBLIGATIONS</b>			
02 Supplies and materials	137,790	58,570	
03 Subsistence	812	13,650	
05 Communication service	13,851	12,300	
07 Transportation of supplies	122,095	27,178	
10 Heat, light, water, power	5,200	908	
11 Rents	22,725	6,746	
12 Repairs and alterations	28,426	19,495	
Total other obligations	330,899	138,847	
Net total obligations	350,465	157,349	
Less pay restoration provided by sec. 21 (e) act Mar. 28, 1934		-974	
Total estimate or appropriation	350,465	156,375	

BY ACTIVITIES OR PROJECTS	Obligations		
	Estimate, 1936	Estimate, 1935	Actual, 1934
1. General Headquarters command post exercise		\$73,914	
2. Air Corps maneuvers		25,499	
3. Maneuvers, Philippine Department	\$4,700	4,811	
4. Maneuvers, Panama Canal Department	5,000	4,600	
5. Maneuvers, Hawaiian Department	3,900	4,025	
6. Maneuvers, mechanized force	6,500	5,300	
7. Maneuvers, Eighth Brigade	13,050	14,100	
8. Maneuvers, Fourteenth Brigade	7,936	11,500	
9. Maneuvers, Fifth and Sixth Brigades	6,200	5,500	
10. Maneuvers, Second Brigade		4,700	
11. Army War College command post exercise	3,200	3,400	
12. Army command post exercise	22,485		
13. Joint antiaircraft, Air Corps exercise	63,662		
14. Maneuvers, First Cavalry Division	10,850		
15. Maneuvers, Twelfth Brigade	8,125		
16. Railway artillery exercise	10,857		
17. Army maneuvers	184,000		
Total	350,465	157,349	

Welfare of Enlisted Men, Army—

For the equipment and conduct of school, reading, lunch, and amusement rooms, service clubs, chapels, gymnasiums, and libraries, including periodicals and other publications and subscriptions for newspapers, salaries [and travel] of civilians employed in the

hostess and library services, transportation of books and equipment for these services, rental of films, purchase of slides for and making repairs to moving-picture outfits, and for similar and other recreational purposes at training and mobilization camps now established or which may be hereafter established, **[\$31,372]** \$34,940 (act Apr. 26, 1934, 48 Stat., p. 617).

Estimate 1936, **\$34,940** Appropriated 1935, **\$31,372**

By objects	Obligations					
	Estimate, 1936		Estimate, 1935		Actual, 1934	
<b>PERSONAL SERVICES, FIELD</b>						
Subprofessional service:						
Grade 7. Librarian	5	\$2,540	5	\$2,540	7	\$2,514
Grade 5. Hostess	12	1,915	12	1,915	13	1,906
Total permanent, field	17	35,680	17	35,680	20	42,380
Deduct lapses and administrative furloughs						10,593
Net permanent, field		35,680		35,680		31,787
Deduct subsistence and quarters furnished		1,440		1,440		1,440
		34,240		34,240		30,347
Deduct legislative reductions				1,784		5,288
01 Personal services (net)		34,240		32,456		25,059
<b>OTHER OBLIGATIONS</b>						
07 Transportation of supplies and equipment		100		100		243
30 Equipment		600		600		3,907
Total other obligations		700		700		4,150
Net total obligations		34,940		33,156		29,209
Less pay restoration provided by sec. 21 (e) act Mar. 28, 1934				-1,784		
Estimated savings and unobligated balance						37,569
Total estimate or appropriation		34,940		31,372		66,778

Travel of the Army—

Transferred to the Finance Department.

Total under Adjutant General's Department, annual appropriations, general fund:

Estimate 1936, **\$419,432** Appropriated 1935, **\$220,556**

\* Exclusive of \$2,522,897 transferred to Finance Department.

FINANCE DEPARTMENT

Pay of the Army—

For pay of not to exceed an average of twelve thousand commissioned officers, **[\$28,617,645]** \$33,307,100 [no part of which sum shall be available after September 30, 1934, for the pay of more than eleven thousand seven hundred and fifty commissioned officers whose original commissions are dated prior to June 1, 1934]; pay of officers, National Guard, \$100; pay of warrant officers, **[\$1,336,407]** \$1,479,568; aviation increase to commissioned and warrant officers of the Army [not to exceed] **[\$1,579,410]** \$2,129,809, none of which shall be available for increased pay for making aerial flights by nonflying officers above the grade of captain at a rate in excess of \$1,440 per annum, which shall be the legal maximum rate as to such nonflying officers above the grade of captain; additional pay to officers for length of service, **[\$7,039,844]** \$9,257,465; pay of enlisted men of the line and staff, not including the Philippine Scouts, **[\$45,946,153]** \$51,069,333; pay of enlisted men of National Guard, \$100; aviation increase to enlisted men of the Army, **[\$457,904]** \$508,782; pay of enlisted men of the Philippine Scouts, **[\$945,401]** \$1,050,447; additional pay for length of service to enlisted men, **[\$3,453,300]** \$4,480,400; pay of the officers on the retired list, **[\$9,188,436]** \$11,538,900; increased pay to not to exceed five retired officers on active duty, **[\$5,775]** \$5,676; pay of retired enlisted men, **[\$11,610,000]** \$13,201,160; [pay of retired pay clerks, \$1,519;] pay not to exceed sixty civil-service messengers at not to exceed \$1,200 each at headquarters of the several Territorial departments, corps areas, Army and corps headquarters, Territorial districts, tactical divisions and brigades, service schools, camps, and ports of embarkation and debarkation, **[\$64,800]** \$72,000; pay and allowances of contract surgeons, **[\$46,148]** \$51,576; pay of nurses, **[\$759,204]** \$893,560; pay of hospital matrons, **[\$540]** \$600; rental allowances, including allowances for quarters for enlisted men on duty where public quarters are not available, **[\$5,386,786]** \$6,238,656: Provided, That during

the fiscal year ending June 30, [1935] 1936, no rental allowance shall accrue to any officer of the Government in consequence of the provisions found in section 10, title 37, United States Code, while occupying quarters at his permanent station not under the jurisdiction of the service in which serving but which belong to the Government of the United States, or to a corporation the majority of the stock of which is owned by the United States, in excess of the rental rate charged for such quarters on March 5, 1934; subsistence allowances, [\$5,290,521] \$6,152,006; interest on soldiers' deposits, \$30,000; payment of exchange by officers serving in foreign countries, and when specially authorized by the Secretary of War, by officers disbursing funds pertaining to the War Department, when serving in Alaska, and all foreign money received shall be charged to and paid out by disbursing officers of the Army at the legal valuation fixed by the Secretary of the Treasury, \$100; in all, [\$121,760,093] \$141,467,338, less \$285,000 to be supplied by the Secretary of War for this purpose from funds received during the fiscal year [1935] 1936 from the purchase by enlisted men of the Army of their discharges, [\$121,475,093] \$141,182,338; and the money herein appropriated for "Pay, and so forth, of the Army" shall be accounted for as one fund [except that no amount in this paragraph specifically limited may be increased]: *Provided*, That no part of this appropriation shall be available to pay any officer detailed as a military aide to any civil officer of the United States outside of the War Department except the President: *Provided further*, That no appropriation contained in this Act shall be available for or on account of the maintenance of more than thirty-two military attachés: *Provided further*, That no appropriation contained in this Act shall be available for or on account of the maintenance of more than eighty-three bands: *Provided further*, That during the fiscal year ending June 30, 1935, no officer of the Army shall be entitled to receive an addition to his pay in consequence of the provisions of the Act approved May 11, 1908 (U. S. C., title 10, sec. 803), or of section 1261 of the Revised Statutes (U. S. C., title 10, sec. 692) (U. S. C., title 10, secs. 107, 161, 162, 164, 274, 300, 301, 302, 333, 334, 482, 483, 487, 551, 591, 604, 605, 803, 907, 931, 941-945, 980, 991; title 32, sec. 9; title 37, secs. 1, 3, 5, 7, 9, 10, 12, 13, 19, 22, 26, 29; acts Mar. 3, 1911, 36 Stat., p. 1044; Aug. 11, 1915, 39 Stat., p. 493; Aug. 29, 1916, 39 Stat., p. 629; June 27, 1918, 40 Stat., p. 623; Apr. 26, 1934, 48 Stat., p. 618-619).

Estimate 1936, \$141,182,338      Appropriated 1935, \$121,475,093

By objects	Obligations		
	Estimate, 1936	Estimate, 1935	Actual, 1934
<b>PERSONAL SERVICES</b>			
0111 Contract surgeons.....	\$51,576	\$51,276	\$49,050
0121 Pay of officers.....	33,307,100	33,291,114	31,479,600
0121 Pay of officers of National Guard.....	100	100	-----
0121 Longevity increase, officers.....	9,257,465	8,313,097	8,028,500
0121 Philippine Scouts.....	1,050,447	1,050,446	1,081,100
0121 Active duty retired officers.....	5,676	6,416	5,200
0122 Warrant officers.....	1,479,568	1,484,897	1,592,130
0122 Aviation increase, officers.....	2,129,809	1,754,900	1,720,640
0123 Pay of enlisted men.....	51,069,333	51,051,281	49,788,000
0123 Pay of enlisted men, National Guard.....	100	100	-----
0123 Aviation increase, enlisted men.....	508,782	508,782	498,000
0123 Longevity increase, enlisted men.....	4,480,400	4,252,000	3,561,950
0123 Active duty retired, enlisted men.....	-----	-----	-----
0124 Nurses.....	893,560	893,560	839,000
0124 Hospital matrons.....	600	600	560
0125 Civil-service messengers.....	72,000	72,000	59,000
0140 Rental allowance, officers, and others.....	5,307,906	5,298,757	5,296,057
0140 Commutation of quarters, enlisted men.....	930,750	939,900	804,597
0140 Subsistence allowance.....	6,152,006	6,141,177	5,772,781
Total personal services.....	116,697,178	115,110,403	110,576,165
Deduct legislative reductions.....	-----	5,755,511	14,280,661
01 Personal services (net).....	116,697,178	109,354,892	96,295,504
<b>OTHER OBLIGATIONS</b>			
13 Payment of exchange.....	100	100	60
20 Interest on soldiers' deposits.....	30,000	30,000	25,600
2111 Retired officers.....	11,538,900	10,209,372	9,829,500
2111 Retired enlisted men.....	13,201,160	12,960,000	12,385,000
2111 Retired pay clerks.....	-----	1,687	141
Total pensions, retirements, etc.....	24,740,060	23,111,059	22,214,641
Deduct legislative reductions.....	-----	1,155,552	2,869,392
21 Pensions, retirements, etc. (net).....	24,740,060	21,955,507	19,345,249
Total other obligations.....	24,770,160	21,985,607	19,370,909
Grand total obligations.....	141,467,338	131,340,499	115,666,413

Pay of the Army—Continued.

By objects	Obligations		
	Estimate, 1936	Estimate, 1935	Actual, 1934
<b>OTHER OBLIGATIONS—continued</b>			
Received by transfer from purchase of discharge funds.....	-\$285,000	-\$285,000	-\$285,000
Net total obligations.....	141,182,338	131,055,499	115,381,413
Less pay restoration provided by sec. 21 (e) act Mar. 28, 1934.....	-----	-9,580,406	-----
Estimated savings and unobligated balance.....	-----	-----	12,786,081
Total estimate or appropriation.....	141,182,338	121,475,093	128,167,494
<b>BY ACTIVITIES OR PROJECTS</b>			
1. Pay of officers.....	\$33,307,100	\$33,291,114	\$31,479,600
2. Pay of officers of National Guard.....	100	100	-----
3. Warrant officers.....	1,479,568	1,484,897	1,592,130
4. Aviation increase, officers.....	2,129,809	1,754,900	1,720,640
5. Longevity, officers.....	9,257,465	8,313,097	8,028,500
6. Pay of enlisted men.....	51,069,333	51,051,281	49,788,000
7. Pay of enlisted men, National Guard.....	100	100	-----
8. Aviation increase, enlisted men.....	508,782	508,782	498,000
9. Philippine Scouts.....	1,050,447	1,050,446	1,081,100
10. Longevity increase, enlisted men.....	4,480,400	4,252,000	3,561,950
11. Retired officers.....	11,538,900	10,209,372	9,829,500
12. Active duty retired officers.....	5,676	6,416	5,200
13. Retired enlisted men.....	13,201,160	12,960,000	12,385,000
14. Active duty retired enlisted men.....	-----	-----	-----
15. Retired pay clerks.....	-----	1,687	141
16. Civil-service messengers.....	72,000	72,000	59,000
17. Contract surgeons.....	51,576	51,276	49,050
18. Nurses.....	893,560	893,560	839,000
19. Hospital matrons.....	600	600	560
20. Rental allowance.....	6,238,656	6,238,657	6,100,654
21. Subsistence allowance.....	6,152,006	6,141,177	5,772,781
22. Interest on soldiers' deposits.....	30,000	30,000	25,600
23. Payment of exchange.....	100	100	60
Total.....	141,467,338	138,251,562	132,816,466
Deduct legislative reductions.....	-----	6,911,063	17,150,053
Grand total obligations.....	141,467,338	131,340,499	115,666,413

None of the money appropriated in this Act shall be used to pay any officer on the retired list of the Army who for himself or for others engages in the selling, contracting for the sale of, negotiating for the sale of, or furnishing to the Army or the War Department any supplies, materials, equipment, lands, buildings, plants, vessels, or munitions. None of the money appropriated in this Act shall be paid to any officer on the retired list of the Army who, having been retired before reaching the age of sixty-four, is employed in the United States or its possessions by any individual, partnership, corporation, or association regularly or frequently engaged in making direct sales of any merchandise or material to the War Department or the Army.

No appropriation for the pay of the Army shall be available for the pay of any officer or enlisted man on the active list of the Army who is engaged in any manner with any publication which is or may be issued by or for any branch or organization of the Army or military association in which officers or enlisted men have membership and which carries paid advertising of firms doing business with the War Department: *Provided, however*, That nothing herein contained shall be construed to prohibit officers from writing or disseminating articles in accordance with regulations issued by the Secretary of War (act Apr. 26, 1934, 48 Stat., p. 619).

Claims, Judgments, and Private Relief Acts—

53 Refunds, awards, and indemnities: Obligations—1934, \$1,295,788.74.

**[Travel, Military and Civil Personnel, Army] Travel of the Army—**  
 [For mileage, reimbursement of actual traveling expenses, or per diem allowance in lieu thereof, as authorized by law for official travel on military and nonmilitary duty under the War Department, to commissioned officers (including discharged officers to their homes), warrant officers, contract surgeons, and expert accountant, Inspector General's Department; for transportation of troops, Philippine Scouts, nurses, flying cadets, enlisted men (including discharged enlisted men to their homes or places of enlistment); for transportation of recruits and recruiting parties and of applicants for enlistment between recruiting stations and recruiting depots; and rejected applicants for enlistment; for transportation of dependents of officers, warrant officers, and enlisted men as provided by law; for transportation of general, paroled, escaped, and discharged prisoners and persons discharged from Saint Elizabeths Hospital after transfer thereto from the military service to their



homes or elsewhere as they may elect, the cost in each case not to be greater than to the place of last enlistment; transportation of cadets and accepted cadets from their homes to the Military Academy and discharged cadets, including reimbursement of traveling expenses; for traveling expenses of civilian witnesses before courts-martial; for traveling expenses of attendants accompanying remains of military personnel and civilian employees; and for traveling expenses of civilian employees and other persons under the War Department authorized by law to travel on departmental, military, and nonmilitary duty, \$2,522,897. **For travel allowances and travel in kind, as authorized by law, for persons traveling in connection with the military and nonmilitary activities of the War Department, including mileage, transportation, reimbursement of actual expenses, or per diem allowances, to officers and contract surgeons; transportation of troops; transportation, or reimbursement therefor, of nurses, enlisted men, recruits, recruiting parties, applicants for enlistment between recruiting stations and recruiting depots, rejected applicants for enlistment, general prisoners, cadets and accepted cadets from their homes to the Military Academy, discharged cadets, civilian employees, civilian witnesses before courts-martial, dependents of military personnel, and attendants accompanying remains of military personnel and civilian employees; travel pay to discharged military personnel; transportation of discharged prisoners and persons discharged from Saint Elizabeths Hospital after transfer thereto from the military service to their homes, or elsewhere as they may elect, the cost in each case not to be greater than to the place of last enlistment; hot coffee for troops traveling when supplied with cooked or travel rations; commutation of quarters and rations to enlisted men traveling on detached duty when it is impracticable to carry rations, and to applicants for enlistment and general prisoners traveling under orders; per diem allowances or actual cost of subsistence while in a travel status, to nurses, civilian employees, civilian witnesses before courts-martial, and attendants accompanying remains of military personnel and civilian employees, \$3,095,630; and no other appropriation in this Act shall be available for any expense for or incident to travel of personnel of the Regular Army or civilian employees under the War Department, except the appropriation "Contingencies of the Army" and the appropriations for the National Guard, the Organized Reserves, the Reserve Officers' Training Corps, citizens' military training camps, the nonmilitary activities of the Corps of Engineers, and the Panama Canal, and except as may be provided for in the appropriation "Air Corps, Army":** **Provided,** That no appropriation contained in this Act shall be available for the payment of passenger transportation at a rate in excess of the lowest through rate or combination of rates available for the type of transportation used. **Provided,** That the expert accountant, Inspector General's Department, shall be entitled to the same travel allowances as other employees of the War Department: **Provided further,** That a total of not to exceed \$1,000 of the appropriations available to the War Department chargeable with expenses of travel shall be available for expenses incident to attendance at meetings of technical, professional, scientific, and other similar organizations, when, in the judgment of the Secretary of War, such attendance would be of benefit in the conduct of the work of the War Department (U. S. C., title 10, secs. 747, 870; title 37, sec. 20; act Apr. 26, 1934, 48 Stat., pp. 617-618).

Estimate 1936, **\$3,095,630**                      Appropriated 1935, **\$2,522,897**

By objects	Obligations		
	Estimate, 1936	Estimate, 1935	Actual, 1934
Travel, military personnel.....	\$1,339,400	\$950,528	-----
Travel, civil personnel.....	205,996	160,880	-----
Travel, dependents.....	239,153	186,001	-----
Travel, U. S. M. A. cadets.....	41,646	35,538	-----
Travel pay on discharge.....	1,220,000	1,137,769	-----
Travel, dishonorably discharged and insane.....	30,000	34,133	-----
Travel, cemeterial.....	19,435	17,548	-----
Total obligations.....	3,095,630	2,522,397	-----
Transferred to American Battle Monuments Commission.....		+500	-----
Net total obligation.....	3,095,630	2,522,897	-----
Estimated savings and unobligated balance.....			-----
Total estimate or appropriation.....	3,095,630	2,522,897	1 \$3,194,103

See footnote at end of table.

**[Travel, Military, and Civil Personnel, Army] Travel of the Army—Continued.**

By activities or projects	Obligations		
	Estimate, 1936	Estimate, 1935	Actual, 1934
1. Travel, military personnel.....	\$1,339,400	\$950,528	-----
2. Travel, civil personnel.....	205,996	160,880	-----
3. Travel, dependents.....	239,153	186,001	-----
4. Travel, U. S. M. A. cadets.....	41,646	35,538	-----
5. Travel pay on discharge.....	1,220,000	1,137,769	-----
6. Travel, dishonorably discharged and insane.....	30,000	34,133	-----
7. Travel, cemeterial.....	19,435	17,548	-----
Total.....	3,095,630	2,522,397	1 \$3,194,103

<sup>1</sup> Explanatory schedule of the fiscal year 1934 travel items under various appropriations, which for the fiscal year 1935 became a part of the appropriation "Travel of the Army":

Travel, U. S. Military Academy cadets.....	\$31,235
Travel, cemeterial.....	17,625
Mileage.....	506,250
Welfare, enlisted men.....	196
Contingent expenses, War Department.....	900
Subsistence of the Army.....	90,120
Army transportation, rail.....	2,359,825
Signal Corps.....	18,641
Air Corps.....	91,100
Ordnance service and supplies.....	44,315
Gauges, dies, and jigs.....	600
Seacoast defenses.....	17,265
National Board for the Promotion of Rifle Practice.....	3,750
Washington-Alaska military cable and telegraph system.....	10,000
Engineer service.....	2,281

Total appropriation or estimate..... 3,194,103

**Expenses of Courts-Martial—**

For expenses of courts-martial, courts of inquiry, military commissions, retiring boards, and compensation of reporters and witnesses attending same, contract stenographic reporting services, and expenses of taking depositions and securing other evidence for use before the same, **[\$55,000] \$50,000** (Rev. Stat., p. 1237; U. S. C., title 10, secs. 644, 963; act Apr. 26, 1934, 48 Stat., p. 619).

Estimate 1936, **\$50,000**                      Appropriated 1935, **\$55,000**

By objects	Obligations		
	Estimate, 1936	Estimate, 1935	Actual, 1934
0150 Courts-martial, courts of inquiry, military commissions, etc.....	\$50,000	\$55,000	\$30,000
Estimated savings and unobligated balance.....			20,000
Total estimate or appropriation.....	50,000	55,000	50,000

**Apprehension of Deserters, etc.—**

For the apprehension, securing, and delivering of soldiers absent without leave and of deserters, including escaped military prisoners, and the expenses incident to their pursuit; and no greater sum than \$25 for each deserter or escaped military prisoner shall, in the discretion of the Secretary of War, be paid to any civil officer or citizen for such services and expenses; for a donation of \$10 to prisoner discharged otherwise than honorably upon his release from confinement under court-martial sentence involving dishonorable discharge, \$20,000 (Rev. Stat., p. 1137; act Apr. 26, 1934, 48 Stat., p. 619).

Estimate 1936, **\$20,000**                      Appropriated 1935, **\$20,000**

By objects	Obligations		
	Estimate, 1936	Estimate, 1935	Actual, 1934
13 Rewards for apprehension and delivery of deserters and escaped military prisoners.....	\$2,000	\$2,000	\$5,000
22 Donation of \$10 to discharged military prisoners.....	18,000	18,000	20,000
Total obligations.....	20,000	20,000	25,000
Estimated savings and unobligated balance.....			5,000
Total estimate or appropriation.....	20,000	20,000	30,000

*Finance Service—*

For compensation of clerks and other employees of the Finance Department, including not to exceed \$450 for allowances for living quarters, including heat, fuel, and light, as authorized by the Act approved June 26, 1930 (U. S. C., Supp. [VI] VII, title 5, sec. 118a), [**\$966,114**] \$1,068,960 (U. S. C., title 10, sec. 171; U. S. C., Supp. VII, title 5, sec. 118a; act Apr. 26, 1934, 48 Stat., p. 620).

Estimate 1936, **\$1,068,960**                      Appropriated 1935, **\$966,114**

By objects	Obligations					
	Estimate, 1936		Estimate, 1935		Actual, 1934	
	Posi- tions	Av. salary	Posi- tions	Av. salary	Posi- tions	Av. salary
<b>PERSONAL SERVICES, FIELD</b>						
Clerical, administrative, and fiscal service:						
Grade 10. Senior transportation rate auditor.....	1	\$3,600	1	\$3,600	1	\$3,600
Grade 9. Transportation rate auditor.....	2	3,200	2	3,200	2	3,200
Grade 8. Associate transportation rate auditor.....	4	2,900	4	2,900	4	2,900
Associate administrative assistant.....	19	3,026	19	3,026	19	3,026
Grade 7. Assistant transportation rate auditor.....	4	2,650	4	2,650	4	2,650
Junior administrative assistant.....	13	2,662	13	2,662	13	2,662
Grade 6. Senior transportation rate clerk.....	12	2,400	12	2,400	12	2,400
Principal clerk.....	16	2,450	16	2,450	16	2,450
Grade 5. Transportation rate clerk.....	16	2,119	16	2,119	16	2,119
Senior clerk.....	40	2,230	40	2,230	40	2,230
Grade 4. Junior transportation rate clerk.....	1	1,860	1	1,860	1	1,860
Clerk.....	96	1,921	96	1,921	96	1,921
Property and supply clerk.....	1	2,100	1	2,100	1	2,100
Junior supervisor, duplicating section.....	1	2,100	1	2,100	1	2,100
Grade 3. Assistant clerk.....	135	1,764	135	1,764	135	1,764
Grade 2. Junior clerk.....	191	1,558	191	1,558	191	1,558
Grade 1. Underclerk.....	2	1,410	2	1,410	2	1,410
Under mimeograph operator.....	1	1,440	1	1,440	1	1,440
Clerical less than \$1,200 per annum.....	7	750	7	750	7	750
Custodial service:						
Grade 6. Office appliance repairman.....	1	1,680	1	1,680	1	1,680
Grade 3. Messenger.....	16	1,170	16	1,170	16	1,170
Messenger less than grade 1.....	3	540	3	540	3	540
Total permanent, field.....	582	1,073,010	582	1,073,010	582	1,073,010
Deduct lapses.....		4,500		4,500		68,449
Net permanent, field.....		1,068,510		1,068,510		1,004,561
Cash allowances in Foreign Service for quarters, heat, light, etc.....		450		450		450
Deduct legislative reduction.....		1,068,960		1,068,960		1,005,011
01 Personal services (net).....				53,673		129,814
Less pay restoration provided by sec. 21 (e) act Mar. 28, 1934.....						
Estimated savings and unobligated balance.....						148,864
Total estimate or appropriation.....		1,068,960		966,114		1,024,061

*Emergency Conservation Fund (Transfer to War, Act March 31, 1933, No Year) (E. C. F.)—*

01 Personal services, field: Obligations—1934, \$32,892.

*Federal Civil Works Administration (Working Fund, War Department (Q. M.) No Year)—*

01 Personal services, field: Obligations—1934, \$3,965.

*Claims for Damages to and Loss of Private Property—*

For payment of claims not exceeding \$500 each in amount for damages to or loss of private property incident to the training, practice, operation, or maintenance of the Army that have accrued, or may hereafter accrue, from time to time, \$10,000: *Provided*, That settlement of such claims shall be made by the General Accounting Office, upon the approval and recommendation of the Secretary of War, where the amount of damages has been ascertained by the War Department, and payment thereof will be accepted by the owners of the property in full satisfaction of such damages (U. S. C., title 31, sec. 223; act Apr. 26, 1934, 48 Stat., p. 620).

Estimate 1936, **\$10,000**                      Appropriated 1935, **\$10,000**

By objects	Obligations		
	Estimate, 1936	Estimate, 1935	Actual, 1934
53 Claims for damages to and loss of private property.....	\$10,000	\$10,000	\$9,759
Estimated savings and unobligated balance.....			241
Total estimate or appropriation.....	10,000	10,000	10,000

*Claims of Officers, Enlisted Men, and Nurses of the Army for Destruction of Private Property—*

For the payment of claims of officers, enlisted men, and nurses of the Army for private property lost, destroyed, captured, abandoned, or damaged in the military service[s] of the United States, under the provisions of an Act approved March 4, 1921 (U. S. C., title 31, secs. 218–222), \$15,000 (U. S. C., title 31, secs. 218–222; act Apr. 26, 1934, 48 Stat., p. 620).

Estimate 1936, **\$15,000**                      Appropriated 1935, **\$15,000**

By objects	Obligations		
	Estimate, 1936	Estimate, 1935	Actual, 1934
53 Claims of officers, enlisted men, and nurses of the Army for destruction of private property.....	\$15,000	\$15,000	\$19,259
Estimated savings and unobligated balance.....			741
Total estimate or appropriation.....	15,000	15,000	20,000

Total, support of the Regular Army under Finance Department, annual appropriations, general fund:

Estimate 1936, **\$145,441,928**                      Appropriated 1935, **\$125,064,104**

\* Includes \$2,522,897 transferred from Adjutant General's Department.

*Indefinite appropriation:*

*Claims of Officers and Men of the Army for Destruction of Private Property (U. S. C., title 31, secs. 218, 222).*

Appropriated 1935, **\$900**

NOTE.—Repealed as a permanent appropriation, effective July 1, 1935, by sec. 3, "Permanent Appropriation Repeal Act, 1934", claims of this character thereafter to be certified to Congress for appropriation from the general fund of the Treasury.

Total, Finance Department, general fund:

Estimate 1936, **\$145,441,928**                      Appropriated 1935, **\$125,065,004**

**QUARTERMASTER CORPS**

*Subsistence of the Army—*

Subsistence of the Army: Purchase of subsistence supplies: For issue as rations to troops, including retired enlisted men when ordered to active duty, civil employees when entitled thereto, hospital matrons, applicants for enlistment while held under observation, general prisoners of war (including Indians held by the Army as prisoners, but for whose subsistence appropriation is not otherwise made), Indians employed by the Army as guides and scouts, and general prisoners at posts; *ice for issue to organizations of enlisted men and offices at such places as the Secretary of War may determine, and for preservation of stores*; for the subsistence of the masters, officers, crews, and employees of the vessels of the Army Transport Service; [hot coffee for troops traveling when supplied with cooked or travel rations;] meals for recruiting parties and applicants for enlistment while under observation; for sales to officers, including members of the Officers' Reserve Corps while on active duty, and enlisted men of the Army. For payments: Of the regulation allowances of commutation in lieu of rations to enlisted men on furlough, and to enlisted men when stationed at places where rations in kind cannot be economically issued, including retired enlisted men when ordered to active duty [and when traveling on detached duty where it is impracticable to carry rations of any kind, enlisted men selected to contest for places or prizes in department and Army rifle competitions when traveling to and from places of contest, applicants for enlistment, and general prisoners while traveling under orders]. For payment of the regulation allowances of commutation in lieu of rations for enlisted men, applicants for enlistment while held under observation, civilian employees who are entitled to subsistence at public expense, and general prisoners while sick in hospitals, to be paid to the surgeon in charge; advertising; for providing prizes to be established by the Secretary of War for enlisted men of the Army who graduate from the Army schools for bakers and cooks, the total amount of such prizes at the various schools not to exceed \$900 per annum; and for other necessary expenses incident to the purchase, testing, care, preservation, issue, sale, and accounting for subsistence supplies for the Army; in all, [**\$16,000,000**] \$18,768,136: *Provided*, That none of the money appropriated in this Act shall be used for the purchase of oleomargarine or butter substitutes for other than cooking purposes, except to supply an ex-

pressed render the use of butter impracticable (U. S. C., title 10, secs. 72, 724; act Apr. 26, 1934, 48 Stat., pp. 620-621).

Estimate 1936, \$18,768,136      Appropriated 1935, \$16,000,000

By objects	Obligations		
	Estimate, 1936	Estimate, 1935	Actual, 1934
0220 Supplies and materials: Procurement of laboratory and testing supplies.....	\$800	\$800	\$800
0260 Procurement of provisions and payment of ration savings and for authorized sales.....	16,160,706	13,684,073	13,160,550
0284 Procurement of ice for preservation of subsistence supplies prior to issue; ice for issue to organizations, packing receptacles and packing supplies.....	196,000	76,000	76,000
<b>02 Total supplies and materials.....</b>	<b>16,357,506</b>	<b>13,760,873</b>	<b>13,237,350</b>
Subsistence and support of persons:			
0300 Procurement of meals (service) for applicants for enlistment when not in a travel status.....	48,312	48,180	48,180
0340 Payment of commutation of rations.....	2,147,268	2,052,616	1,998,714
<b>03 Total subsistence and support of persons.....</b>	<b>2,195,580</b>	<b>2,100,796</b>	<b>2,046,894</b>
06 Travel expenses.....		90,120	100,706
07 Transportation of things.....	206,000	206,000	206,000
09 Advertising.....	50	50	50
13 Special and miscellaneous current expenses.....	9,000	9,000	9,000
Grand total obligations.....	18,768,136	16,166,839	15,600,000
Less deduction on account of excess working capital.....			-439,804
Value of stocks required to be used to augment appropriation in 1935 to furnish a 31.5-cent ration.....		-166,839	
<b>Total estimate or appropriation.....</b>	<b>18,768,136</b>	<b>16,000,000</b>	<b>15,160,196</b>
<b>BY ACTIVITIES OR PROJECTS</b>			
1. Provisions and ration savings.....	\$16,160,706	\$13,684,073	\$13,160,550
2. Meals (or commutation thereof).....	254,736	298,501	298,501
3. Commutation of rations.....	1,940,844	1,892,415	1,849,099
4. Transportation of subsistence supplies.....	200,000	200,000	200,000
5. Miscellaneous current expenses.....	211,850	91,850	91,850
<b>Total.....</b>	<b>18,768,136</b>	<b>16,166,839</b>	<b>15,600,000</b>

*Regular Supplies of the Army—*

Regular supplies of the Army: Regular supplies of the Quartermaster Corps, including their care and protection; [stoves required for the use of the Army for heating offices, hospitals, barracks, and quarters, and recruiting stations, and United States disciplinary barracks; also] field ranges, field stoves for cooking food, coffee roasters, field bakery equipment, and appliances for cooking and serving food at posts, (except fixed installations in buildings,) in the field and when traveling, and repair and maintenance of such [heating and cooking appliances] equipment; authorized issues of candles and matches; [for post bakery and bake-oven equipment and apparatus; for ice for issue to organizations of enlisted men and offices at such places as the Secretary of War may determine, and for preservation of stores;] authorized issues of soap, toilet paper, and towels; for the necessary furniture, textbooks, paper, and equipment for the post schools and libraries, and for schools for noncommissioned officers; for the purchase and issue of instruments, office furniture, stationery, and other authorized articles for the use of officers' schools at the several military posts; for purchase of commercial newspapers, periodicals, market reports, technical books, and so forth; for the tableware and mess furniture for kitchens and mess halls, each and all for the enlisted men, including recruits; for forage, salt, and vinegar for the horses, mules, oxen, and other draft and riding animals of the Quartermaster Corps at the several posts and stations and with the armies in the field, for the horses of the several regiments of Cavalry and batteries of Artillery and such companies of Infantry and Scouts as may be mounted, and for remounts and for the authorized number of officers' horses, including bedding for the animals; for seeds and implements required for the raising of forage at remount depots and on military reservations in the Hawaiian, Philippine, and Panama Canal Departments, and for labor and expenses incident thereto,

including, when specifically authorized by the Secretary of War, the cost of irrigation; for the purchase of implements and hire of labor for harvesting hay on military reservations; for straw for soldiers' bedding, stationery, typewriters and exchange of same, including blank books and blank forms for the Army, certificates for discharged soldiers, and for printing department orders and reports, [\$2,576,880] \$2,767,031 (U. S. C., title 10, secs. 72, 1346; act Apr. 26, 1934, 48 Stat., p. 621).

Estimate 1936, \$2,767,031      Appropriated 1935, \$2,576,880

By objects	Obligations					
	Estimate, 1936		Estimate, 1935		Actual, 1934	
	Posi- tions	Av. salary	Posi- tions	Av. salary	Posi- tions	Av. salary
<b>PERSONAL SERVICES, FIELD</b>						
Clerical, administrative, and fiscal service:						
Grade 3. Clerk.....	1	\$1,620	1	\$1,620	1	\$1,620
Custodial service:						
Grade 10. Foreman printer.....	2	2,800	2	2,800	2	2,800
Machinist and linotype operator.....	1	2,900	1	2,900	1	2,900
Grade 9. Foreman printer.....	2	2,450	2	2,450	2	2,450
Printer.....	1	2,300	1	2,300	1	2,300
Linotype operator.....	1	2,300	1	2,300	1	2,300
Typewriter repairman.....	1	2,300	1	2,300	1	2,300
Grade 8. Photoengraver.....	1	2,200	1	2,200	1	2,200
Linotype operator.....	5	2,100	5	2,100	5	2,100
Pressman.....	1	2,200	1	2,200	1	2,200
Printer.....	1	2,200	1	2,200	1	2,200
Foreman.....	3	2,033	3	2,033	3	2,033
Typewriter repairman.....	2	2,050	2	2,050	2	2,050
Grade 7. Linotype operator.....					1	1,860
Typewriter repairman.....	6	1,910	6	1,910	6	1,910
Grade 6. Compositor.....	1	1,680	1	1,680		
Pressman.....	1	1,680	1	1,680	1	1,680
Printer.....	3	1,800	3	1,800	3	1,800
Typewriter repairman.....	3	1,760	3	1,760	3	1,760
Grade 5. Pressman.....	2	1,500	2	1,500	2	1,500
Printer.....	1	1,500	1	1,500	1	1,500
Typewriter repairman.....	4	1,560	4	1,560	4	1,560
Grade 4. Proofreader.....	1	1,440	1	1,440	1	1,440
Foreman printer.....					1	1,080
At salaries classified below \$1,080:						
Typewriter repairman.....	1	1,020	1	1,020	1	1,020
Printer.....	1	570	1	570	1	570
Bookbinder.....	1	540	1	540	1	540
Compositor.....	6	500	6	500	4	480
Pressman.....	1	480	1	480	1	480
Typewriter repairman.....					1	300
Total permanent, field.....	54	92,510	54	92,510	54	92,990
Deduct lapses and administrative furloughs.....		30,905				
Net permanent, field.....		61,605		92,510		92,990
Temporary employees, field.....		1,070		1,070		590
All personal services, field.....		62,675		93,580		93,580
Deduct subsistence and quarters furnished.....		300		300		300
Deduct legislative reductions.....		62,375		93,280		93,280
				4,679		12,087
<b>01 Personal services (net).....</b>	<b>62,375</b>		<b>88,601</b>		<b>81,193</b>	
<b>OTHER OBLIGATIONS</b>						
Supplies and materials:						
0200 Stationery and office supplies.....	140,376		140,376		150,141	
0220 Furniture, supplies, and equipment for post schools and libraries.....	5,175		5,175		5,175	
0222 Newspapers, periodicals, and market reports (except for post libraries).....	4,800		4,800		4,800	
0250 Forage, salt, soda ash, bedding, raising forage, and harvesting hay.....	1,987,314		1,545,616		1,745,616	
0280 Soap, toilet paper, matches, etc.....	125,000		125,000		125,000	
0280 Miscellaneous and sanitary supplies.....	159,625		159,625		159,625	
0280 Ice for issue to organizations.....			120,000		120,000	
<b>02 Total supplies and materials.....</b>	<b>2,422,290</b>		<b>2,100,592</b>		<b>2,310,357</b>	
04 Shoeing horses and mules.....	58,000		62,000		62,000	
07 Transportation of Quartermaster supplies.....	80,000		85,000		35,000	
08 Maintenance and operation of field printing plants.....	25,000		45,000		45,000	
Equipment:						
3010 Office furniture and filing equipment, except for branches whose appropriations provide therefor.....	7,366		7,366		7,366	
3015 Commissary chests, kitchen and dining room equipment, crockery, and cutlery.....	40,000		40,000		40,000	
3017 Typewriters, office machines, and devices.....	45,000		45,000		45,000	
3051 Heating stoves, ranges, and parts.....			60,000		60,000	
3052 Picket rope, blacksmiths', farriers', carpenters', and saddlers' tools for issue to organizations.....	7,000		8,000		8,000	

Regular Supplies of the Army—Continued.

By objects	Obligations		
	Estimate, 1936	Estimate, 1935	Actual, 1934
<b>OTHER OBLIGATIONS—continued.</b>			
<b>Equipment—Continued.</b>			
3052 Coffee roasters, rolling kitchens, field bake ovens, field ranges, tent stoves, and appliances for preparing and serving food	\$20,000	\$20,000	\$20,000
3053 Warehouse and fuel-handling equipment		20,000	20,000
30 Total equipment	119,366	200,366	200,366
Total other obligations	2,767,031	2,492,958	2,652,723
Net total obligations	2,767,031	2,581,559	2,733,916
Less pay restoration provided by sec. 21 (e) act Mar. 28, 1934		-4,679	
Estimated savings and unobligated balance			62,549
Total estimate or appropriation	2,767,031	2,576,880	2,796,465
<b>By ACTIVITIES OR PROJECTS</b>			
1. Pay of civilian employees	\$62,375	\$88,601	\$81,193
2. Stationery and office supplies	140,376	140,376	150,141
3. Furniture, supplies, and equipment for post schools and libraries			
4. Newspapers, periodicals, and market reports (except for post libraries)	5,175	5,175	5,175
5. Forage, salt, soda ash, bedding, raising forage, and harvesting hay	4,800	4,800	4,800
6. Shoeing horses and mules	1,987,314	1,545,616	1,745,616
7. Soap, matches, toilet paper, etc.	58,000	62,000	62,000
8. Miscellaneous and sanitary supplies	125,000	125,000	125,000
9. Transportation of supplies from point of origin to first point of storage or consumption	159,625	159,625	159,625
10. Maintenance and operation of field printing plants	80,000	85,000	35,000
11. Office furniture and filing equipment	25,000	45,000	45,000
12. Commissary chests, kitchen equipment	7,366	7,366	7,366
13. Typewriters, office machines, and devices	40,000	40,000	40,000
14. Picket rope, blacksmiths', carpenters', and saddlers' tools and tool chests	45,000	45,000	45,000
15. Heating stoves, ranges, and parts	7,000	8,000	8,000
16. Coffee roasters, rolling kitchens, field bake ovens, field ranges, tent stoves, and appliances for preparing and serving food		60,000	60,000
17. Warehouse and fuel-handling equipment	20,000	20,000	20,000
18. Ice for issue to organizations		20,000	20,000
		120,000	120,000
Total	2,767,031	2,581,559	2,733,916

*Clothing and Equipage—*

Clothing and equipage: For cloth, woolens, materials, and for the purchase and manufacture of clothing for the Army, including retired enlisted men when ordered to active duty, for issue and for sale; for payment of commutation of clothing due to warrant officers of the mine planter service and to enlisted men; for altering and fitting clothing and washing and cleaning when necessary; for operation of laundries, existing or now under construction, including purchase and repair of laundry machinery therefor; for the authorized issues of laundry materials for use of general prisoners confined at military posts without pay or allowances, and for applicants for enlistment while held under observation; for equipment and repair of equipment of existing dry-cleaning plants, salvage and sorting storehouses, hat repairing shops, shoe repair shops, clothing repair shops, and garbage reduction works; for equipage, including authorized issues of toilet articles, barbers' and tailors' material, for use of general prisoners confined at military posts without pay or allowances and applicants for enlistment while held under observation; issue of toilet kits to recruits upon their first enlistment, and issue of housewives to the Army; for expenses of packing and handling and similar necessities; for a suit of citizen's outer clothing and when necessary an overcoat, the cost of all not to exceed \$30, to be issued to each soldier discharged otherwise than honorably, to each enlisted man convicted by civil court for an offense resulting in confinement in a penitentiary or other civil prison, and to each enlisted man ordered interned by reason of the fact that he is an alien enemy, or, for the same reason, discharged without internment; for indemnity to officers and men of the Army for clothing and bedding, and so forth, destroyed since April 22, 1898, by order of medical officers of the Army for sanitary reasons, [\$4,207,112] \$4,450,221, of which

amount not exceeding \$60,000 shall be available immediately for the procurement and transportation of fuel for the service of the fiscal year [1935] 1936 (U. S. C., title 10, secs. 72, 831; act Apr. 26, 1934, 48 Stat., p. 621-622).

Estimate 1936, \$4,450,221      Appropriated 1935, \$4,207,112

By objects	Obligations					
	Estimate, 1936		Estimate, 1935		Actual, 1934	
	Posi- tions	Av. salary	Posi- tions	Av. salary	Posi- tions	Av. salary
<b>PERSONAL SERVICES, FIELD</b>						
Subprofessional service:						
Grade 6. Mechanical draftsman	1	\$1,920	1	\$1,920	1	\$1,920
Clerical, administrative, and fiscal service:						
Grade 11. Supervising inspector of textile equipment	1	3,900	1	3,900	1	3,900
Grade 10. Chief inspector of musical instruments	1	3,300	1	3,300	1	3,300
Grade 8. Chief inspector of textiles and clothing	1	3,000	1	3,000	1	3,000
Chief inspector of shoes and leather	1	2,900	1	2,900	1	2,900
Inspector of textiles	1	2,900	1	2,900	1	2,900
Grade 7. Inspector of textiles	4	2,600	4	2,600	4	2,600
Inspector of clothing	2	2,500	2	2,500	2	2,500
Inspector of miscellaneous equipment	3	2,400	3	2,400	3	2,400
Grade 6. Inspector of shoes and leather	9	2,200	9	2,200	9	2,200
Inspector of clothing and textiles	8	2,200	8	2,200	8	2,200
Grade 5. Inspector of textile equipment	1	2,100	1	2,100	1	2,100
Inspector of textiles	5	1,932	5	1,932	5	1,932
Inspector of shoes and leather	16	1,920	16	1,920	16	1,920
Estimate of laundry employees whose employment is contingent on the amount of work to be performed	1,398		1,398		1,423	
	1,245,951		1,245,951		1,292,951	
Total permanent, field	1,452		1,452		1,477	
Deduct lapses and administrative furloughs		1,366,351		1,366,351		1,413,351
		10,000		10,000		19,842
Net permanent, field		1,356,351		1,356,351		1,393,509
Deduct subsistence and quarters furnished		6,224		6,224		6,224
		1,350,127		1,350,127		1,387,285
Deduct legislative reductions				67,818		173,040
Total cash paid, salaries and wages		1,350,127		1,282,309		1,214,245
Deduct amount included in objects below		1,229,727		1,167,929		1,109,397
01 Personal services (net)		120,400		114,380		104,848
<b>OTHER OBLIGATIONS</b>						
Supplies and materials:						
0240 Clothing for enlisted men, warrant officers, and Army nurses; and payment of clothing allowance to enlisted men on discharge						
0240 Citizens' outer clothing issued to soldiers discharged otherwise than honorably		56,842		56,842		37,000
0280 Toilet articles, barbers' and tailors' materials		14,068		14,068		21,589
0284 Badges, medals, trophies, etc.		5,033		5,033		7,522
02 Total supplies and materials		2,562,348		2,447,725		2,839,389
07 Transportation of things		10,000		10,000		396
12 Repairs and alterations, clothing and equipage		33,903		33,903		124,944
Special and miscellaneous current expenses:						
1373 Laundry services, supplies and equipment		1,535,157		1,473,359		1,303,510
1380 Experimental purposes		500		500		1,020
1380 Packing receptacles and supplies		40,000		40,000		
13 Total special and miscellaneous current expenses		1,575,657		1,513,859		1,304,530
Equipment:						
3010 Miscellaneous equipment		20,000		20,000		212,518
3030 Personal equipment		16,211		16,211		81,028
3050 Barrack equipment		66,702		66,702		195,469
3050 Musical instruments and sheet music		45,000		45,000		36,295
30 Total equipment		147,913		147,913		525,310
Total other obligations		4,329,821		4,153,400		4,794,569
Net total obligations		4,450,221		4,267,780		4,899,417
Less pay restoration provided by sec. 21 (e) act Mar. 28, 1934				-70,668		
Estimated savings and unobligated balance				10,000		544,628
Total estimate or appropriation		4,450,221		4,207,112		5,444,045

Clothing and Equipage—Continued.

By activities of projects	Obligations		
	Estimate, 1936	Estimate, 1935	Actual, 1934
1. Pay of civilian employees.....	\$120,400	\$114,380	\$104,848
2. Clothing for enlisted men, warrant officers, and Army nurses, and clothing savings to enlisted men.....	2,486,405	2,371,782	2,773,278
3. Citizens' outer clothing for dishonorably discharged soldiers.....	56,842	56,842	37,000
4. Toilet articles, barbers' and tailors' supplies.....	14,068	14,068	21,589
5. Decorations, badges, medals, and trophies.....	5,033	5,033	7,522
6. Packing receptacles and supplies for clothing and equipage.....	40,000	40,000	-----
7. Transportation of supplies from point of origin to first point of storage or consumption.....	10,000	10,000	396
8. Repairs and alterations to clothing and equipage and preservation of war reserves.....	33,903	33,903	124,944
9. Laundry service, supplies, and equipment, including work performed under contract.....	1,535,157	1,473,359	1,303,510
10. Experimental and development purposes.....	500	500	1,020
11. Barrack chairs, bedsteads, cots, and bedding.....	66,702	66,702	195,469
12. Musical instruments, spare parts, and music for bands.....	45,000	45,000	36,295
13. Personal equipment.....	16,211	16,211	81,028
14. Miscellaneous equipment, including tentage, paulins, colors, flags, standards, trunk lockers, etc.....	20,000	20,000	212,518
Total.....	4,450,221	4,267,780	4,899,417

Incidental Expenses of the Army—

Incidental expenses of the Army: Postage; hire of laborers in the Quartermaster Corps, including the care of officers' mounts when the same are furnished by the Government; compensation of clerks and other employees of the Quartermaster Corps, including not to exceed \$9,325 in the aggregate or \$450 for any one person for allowances for living quarters, including heat, fuel, and light, as authorized by the Act of June 26, 1930 (U. S. C., Supp. [VI] VII, title 5, sec. 118a), and clerks, foremen, watchmen, and organist for the United States Disciplinary Barracks, and incidental expenses of recruiting; for the operation of coffee-roasting plants; for tests and experimental and development work and scientific research to be performed by the Bureau of Standards for the Quartermaster Corps; for inspection service and instruction furnished by the Department of Agriculture which may be transferred in advance; for such additional expenditures as are necessary and authorized by law in the movements and operation of the Army and at military posts, and not expressly assigned to any other departments, [**\$3,218,307**] **\$3,534,188**: *Provided*, That no appropriation contained in this Act shall be available for any expense incident to the employment of an average number of officers, enlisted men, or civilian employees greater than the largest number employed during the fiscal year ended June 30, 1929, in connection with work incident to the assurance of adequate provision for the mobilization of matériel and industrial organizations essential to war-time needs (*U. S. C., title 10, sec. 72; U. S. C., Supp. VII, title 5, sec. 118a; act Apr. 26, 1934, 48 Stat., p. 622*).

Estimate 1936, **\$3,534,188**

Appropriated 1935, **\$3,218,307**

By objects	Obligations					
	Estimate, 1936		Estimate, 1935		Actual, 1934	
	Posi- tions	Av. salary	Posi- tions	Av. salary	Posi- tions	Av. salary
<b>PERSONAL SERVICES, FIELD</b>						
Professional service:						
Grade 2. Chemist.....	1	\$2,700	1	\$2,700	1	\$2,700
Grade 1. Chemist.....	1	2,100	1	2,100	1	2,100
Subprofessional service:						
Grade 4. Nurse.....	2	1,680	2	1,680	2	1,680
Librarian.....	1	1,620	1	1,620	1	1,620
Clerical, administrative, and fiscal service:						
Grade 9. Clerk.....	2	3,400	2	3,400	2	3,400
Grade 8. Technical expert.....	1	2,900	1	2,900	1	2,900
Clerk.....	16	3,031	16	3,031	16	3,031
Grade 7. Inspector.....	2	2,900	2	2,900	2	2,900
Clerk.....	25	2,695	25	2,691	24	2,695
Grade 6. Storekeeper.....	2	2,300	2	2,300	2	2,300
Warehouseman.....	1	2,300	1	2,300	1	2,300
Inspector.....	2	2,450	2	2,450	2	2,450
Technical adviser.....	1	2,900	1	2,900	1	2,900
Clerk.....	68	2,483	68	2,483	68	2,483
Grade 5. Inspector.....	12	2,183	12	2,183	12	2,183

Incidental Expenses of the Army—Continued.

By objects	Obligations					
	Estimate, 1936		Estimate, 1935		Actual, 1934	
	Posi- tions	Av. salary	Posi- tions	Av. salary	Posi- tions	Av. salary
<b>PERSONAL SERVICES, FIELD—continued</b>						
Clerical, administrative, and fiscal service—Continued.						
Grade 5. Forage master.....	2	\$2,050	2	\$2,050	2	\$2,050
Warehouseman.....	3	2,033	3	2,033	3	2,033
Storekeeper.....	5	2,200	5	2,200	5	2,200
Clerk.....	115	2,153	115	2,153	115	2,153
Grade 4. Warehouseman.....	10	1,836	10	1,836	10	1,836
Storekeeper.....	15	1,852	15	1,852	15	1,852
Checker.....	4	1,800	4	1,800	4	1,800
Inspector.....	1	1,800	1	1,800	1	1,800
Clerk.....	141	1,863	141	1,863	137	1,863
Grade 3. Checker.....	11	1,653	11	1,653	11	1,653
Stockkeeper.....	1	1,740	1	1,740	1	1,740
Warehouseman.....	4	1,665	4	1,665	4	1,665
Storekeeper.....	5	1,644	5	1,644	5	1,644
Comptometer operator.....	1	1,680	1	1,680	1	1,680
Clerk.....	241	1,659	241	1,659	235	1,659
Grade 2. Checker.....	9	1,540	9	1,540	9	1,540
Storekeeper.....	14	1,504	14	1,504	14	1,504
Inspector.....	1	1,560	1	1,560	1	1,560
Warehouseman.....	5	1,500	5	1,500	5	1,500
Mimeograph operator.....	1	1,560	1	1,560	1	1,560
Addressograph operator.....	1	1,560	1	1,560	1	1,560
Telephone operator.....			3	1,500	3	1,500
Comptometer operator.....	1	1,440	1	1,440	1	1,440
Translator.....	1	1,517	1	1,517	1	1,517
Clerk.....	290	1,485	290	1,485	286	1,485
Grade 1. Mimeograph operator.....	2	1,380	2	1,380	2	1,380
Checker.....	8	1,358	8	1,358	8	1,358
Storekeeper.....	2	1,350	2	1,350	2	1,350
Addressograph operator.....	1	1,380	1	1,380	1	1,380
Mimeograph operator.....	2	1,380	2	1,380	2	1,380
Translator.....	1	1,320	1	1,320	1	1,320
Clerk.....	96	1,318	96	1,318	92	1,318
Below grade 1. Checker.....	17	662	17	662	17	662
Warehouseman.....	6	670	6	670	6	670
Translator.....	6	650	6	650	6	650
Interpreter.....	5	628	5	628	5	628
Slipwriter.....	2	223	2	223	2	223
Teacher.....	6	259	6	259	6	259
Storekeeper.....	3	465	3	465	3	465
Mimeograph operator.....	3	710	3	710	3	710
Salesman.....	9	394	9	394	9	394
Examiner.....	9	1,079	9	1,079	9	1,079
Draftsman.....	1	960	1	960	1	960
Clerk.....	120	543	120	543	120	543
Custodial service:						
Grade 9. Coffee roaster.....	1	2,300	1	2,300	1	2,300
Superintendent.....	2	2,300	2	2,300	2	2,300
Packer.....	1	2,300	1	2,300	1	2,300
Grade 8. Superintendent.....	3	2,133	3	2,133	3	2,133
Battery repairman.....	1	2,000	1	2,000	1	2,000
Guard.....	2	2,000	2	2,000	2	2,000
Truck repairman.....	2	2,050	2	2,050	2	2,050
Packer.....	1	2,000	1	2,000	1	2,000
Laborer.....	1	2,000	1	2,000	1	2,000
Foreman.....	1	2,100	1	2,100	1	2,100
Warehouse foreman.....	1	2,000	1	2,000	1	2,000
Grade 7. Foreman packer.....	2	1,890	2	1,890	2	1,890
Foreman.....	1	1,860	1	1,860	1	1,860
Packer.....	8	1,890	8	1,890	8	1,890
Elevator dispatcher.....	1	1,860	1	1,860	1	1,860
Battery charger.....	3	1,860	3	1,860	3	1,860
Superintendent.....	1	1,860	1	1,860	1	1,860
Foreman laborer.....	1	1,860	1	1,860	1	1,860
Grade 6. Laborer.....	3	1,656	3	1,656	3	1,656
Watchman.....	3	1,820	3	1,820	3	1,820
Packer.....	8	1,695	8	1,695	8	1,695
Guard.....	1	1,800	1	1,800	1	1,800
Chief watchman.....	3	1,680	3	1,680	3	1,680
Cabinet maker.....	1	1,800	1	1,800	1	1,800
Carpenter.....	1	1,680	1	1,680	1	1,680
Foreman.....	2	1,740	2	1,740	2	1,740
Mechanic.....	2	1,800	2	1,800	2	1,800
Machinist.....	1	1,680	1	1,680	1	1,680
Blacksmith.....	1	1,740	1	1,740	1	1,740
Grade 5. Laborer.....	22	1,566	22	1,566	22	1,566
Guard.....	4	1,605	4	1,605	4	1,605
Warehouseman.....	1	1,620	1	1,620	1	1,620
Coffee roaster.....	1	1,620	1	1,620	1	1,620
Elevator operator.....	4	1,545	4	1,545	4	1,545
Marker.....	1	1,620	1	1,620	1	1,620
Battery charger.....	1	1,620	1	1,620	1	1,620
Battery mechanic.....	1	1,620	1	1,620	1	1,620
Elevator dispatcher.....	1	1,500	1	1,500	1	1,500
Examiner.....	1	1,500	1	1,500	1	1,500
Packer.....	21	1,550	21	1,550	21	1,550
Superintendent.....	1	1,500	1	1,500	1	1,500
Balemaker.....	1	1,560	1	1,560	1	1,560
Janitor.....	2	1,560	2	1,560	2	1,560
Guard.....	3	1,620	3	1,620	3	1,620
Watchman.....	5	1,560	5	1,560	5	1,560
Messenger.....	3	1,520	2	1,520	3	1,520
Foreman.....	5	1,512	5	1,512	5	1,512
Grade 4. Laborer.....	178	1,366	178	1,366	178	1,366
Watchman.....	91	1,409	91	1,409	91	1,409
Messenger.....	11	1,363	11	1,363	11	1,363
Storekeeper.....	1	1,320	1	1,320	1	1,320
Guard.....	32	1,432	32	1,432	3	1,432
Packer.....	62	1,366	62	1,366	62	1,366

Incidental Expenses of the Army—Continue 1.

By objects	Obligations					
	Estimate, 1936		Estimate, 1935		Actual, 1934	
	Posi- tions	Av. salary	Posi- tions	Av. salary	Posi- tions	Av. salary
<b>PERSONAL SERVICES, FIELD—continued</b>						
Custodial service—Continued.						
Grade 4. Foreman.....	3	\$1,400	3	\$1,400	3	\$1,400
Janitor.....	3	1,360	3	1,360	3	1,360
Tractor operator.....	1	1,320	1	1,320	1	1,320
Marker.....	1	1,440	1	1,440	1	1,440
Battery charger.....	2	1,440	2	1,440	2	1,440
Elevator operator.....	2	1,320	2	1,320	2	1,320
Roofer.....	2	1,380	2	1,380	2	1,380
Mechanic.....	1	1,440	1	1,440	1	1,440
Electrician.....	1	1,440	1	1,440	1	1,440
Carpenter.....	2	1,350	2	1,350	2	1,350
Chauffeur.....	1	1,380	1	1,380	1	1,380
Carpenter helper.....	3	1,320	3	1,320	3	1,320
Plumber.....	1	1,380	1	1,380	1	1,380
Warehouseman.....	1	1,440	1	1,440	1	1,440
Overseer.....	1	1,400	1	1,400		
Grade 3. Laborer.....	79	1,252	79	1,252	75	1,252
Watchman.....	15	1,228	15	1,228	15	1,228
Janitor.....	10	1,236	10	1,236	10	1,236
Messenger.....	9	1,233	9	1,233	9	1,233
Packer.....	7	1,208	7	1,208	7	1,208
Foreman.....	2	1,200	2	1,200	2	1,200
Warehouseman.....	1	1,200	1	1,200	1	1,200
Guard.....	8	1,260	8	1,260	8	1,260
Elevator operator.....	2	1,260	2	1,260	2	1,260
Grade 2. Laborer.....	95	1,124	95	1,124	95	1,124
Janitor.....	14	1,136	14	1,136	14	1,136
Messenger.....	6	1,130	6	1,130	6	1,130
Watchman.....	16	1,140	16	1,140	16	1,140
Scavenger.....	1	1,080	1	1,080	1	1,080
Guard.....	1	1,080	1	1,080	1	1,080
Foreman.....	2	1,140	2	1,140	2	1,140
Folder.....	1	1,140	1	1,140	1	1,140
Elevator conductor.....	1	1,080	1	1,080	1	1,080
Grade 1. Laborer.....	138	803	138	803	138	803
Capataz.....	1	660	1	660	1	660
Plumber.....	1	600	1	600	1	600
Charwoman.....	20	790	20	790	20	790
Janitor.....	23	844	23	844	23	844
Scavenger.....	5	930	5	930	5	930
Foreman.....	9	730	9	730	9	730
Messenger.....	5	828	5	828	5	828
Watchman.....	6	1,140	6	1,140	6	1,140
Below grade 1. Laborer.....	197	285	197	285	197	285
Watchman.....	7	101	7	101	7	101
Foreman.....	19	409	19	409	19	409
Butcher.....	4	360	4	360	4	360
Capataz.....	1	300	1	300	1	300
Janitor.....	20	272	20	272	20	272
Messenger.....	8	342	8	342	8	342
Packer.....	1	360	1	360	1	360
Charwoman.....	2	225	2	225	2	225
Gatekeeper.....	1	79	1	79	1	79
Total permanent, field.....	2,593		2,596		2,572	
Deduct lapses and administrative furloughs.....		3,461,478		3,465,978		3,426,588
Net permanent, field.....		34,350		34,450		35,485
Temporary employees, field.....		3,427,028		3,431,528		3,391,103
All personal services, field.....		33,037		28,537		11,500
Deduct subsistence and quarters, furnished.....		3,460,065		3,460,065		3,402,603
Deduct legislative reductions.....		20,709		20,709		24,561
Add cash allowances, foreign service.....		3,439,356		3,439,356		3,378,042
01 Personal services (net).....		8,437		8,437		9,325
		3,447,793		3,274,790		2,947,865
<b>OTHER OBLIGATIONS</b>						
02 Supplies and materials.....		10,000		10,618		12,484
05 Postage.....		5,000		5,000		5,000
13 Special and miscellaneous current ex- penses.....		31,195		31,195		31,400
22 Tuition of military personnel.....		45,000		40,000		31,750
53 Damage to private property in Europe.....		200		200		
Total other obligations.....		86,395		87,013		80,634
Grand total obligations.....		3,534,188		3,361,803		3,028,499
Transferred to Treasury Department.....				+14,310		
Net total obligations.....		3,534,188		3,376,113		3,028,499
Less pay restoration provided by sec. 21 (e) act Mar. 28, 1934.....				-174,806		
Estimated savings and unobligated balance.....				17,000		345,160
Total estimate or appropriation.....		3,534,188		3,218,307		3,373,659
<b>BY ACTIVITIES OR PROJECTS</b>						
1. Pay of employees.....		\$3,447,793		\$3,274,790		\$2,947,865
2. Commercial reference books.....				618		2,484
3. Care of post cemeteries.....		10,000		10,000		10,000
4. Postage.....		5,000		5,000		5,000
6. Incidental expenses of recruiting.....		16,000		16,000		16,000
7. Miscellaneous contingent expenses.....		15,195		15,195		15,400
9. Tuition of officers.....		40,000		40,000		31,750
10. Claims for damage in Europe.....		200		200		200
Total.....		3,534,188		3,361,803		3,028,699

Army Transportation—

Army transportation: For transportation of Army supplies; of authorized baggage, including packing and crating; of horse equipment; and of funds for the Army; for the purchase or construction, [not to exceed \$10,000], alteration, operation, and repair of boats and other vessels; for wharfage, tolls, and ferrriage; for drayage and cartage; for the purchase, manufacture (including both material and labor), maintenance, hire, and repair of pack saddles and harness; for the purchase, hire, operation, maintenance, and repair of wagons, carts, drays, other vehicles, and horse-drawn and motor-propelled passenger-carrying vehicles required for the transportation of troops and supplies and for official military and garrison purposes, [maintenance and repair expenditures on motor-propelled vehicles not to exceed \$461,812, exclusive of labor;] for hire of draft and pack animals; for travel allowances to officers of National Guard on discharge from Federal service as prescribed in the Act of March 2, 1901 (U. S. C., title 10, sec. 751), and to enlisted men of National Guard on discharge from Federal service, as prescribed in amendatory Act of September 22, 1922 (U. S. C., title 10, sec. 752), and to members of the National Guard who have been mustered into Federal service and discharged on account of physical disability; in all, [\$7,702,359] \$9,195,981, of which amount not exceeding \$250,000 shall be available immediately for the procurement and transportation of fuel for the service of the fiscal year [1935] 1936: [Provided, That no part of this appropriation shall be available for the purchase or exchange of motor-propelled passenger-carrying vehicles except that completely assembled and equipped motor-propelled trucks, including station wagon types, to cost not to exceed \$750 each, including the value of any vehicle exchanged, may be purchased out of savings that would accrue to this appropriation and to other appropriations for the fiscal year 1935 under the Quartermaster Corps, and to the appropriation "Travel, Military and Civil Personnel", from a lessened expense on account of the maintenance of animals, for or on account of the purchase, maintenance, and operation of animal-drawn equipment, or for or on account of rail transportation of persons and materials, owing to the employment of such vehicles: *Provided further*, That, effective January 1, 1935, no appropriation contained in this Act shall be available for any expense of any character, other than as may be incident to salvaging or scrapping, on account of any motor-propelled vehicle procured prior to January 1, 1920, except tractors, ambulances, fire trucks, and vehicles now in use by Reserve Officers' Training Corps units: *Provided further*, That no appropriation contained in this Act shall be available for any expense for or incident to the transportation of privately owned automobiles except on account of the return to the United States of such privately owned automobiles as may have been transported to points outside of the continental limits of the United States at public expense prior to July 14, 1932: *Provided [further]*, That during the fiscal year [1935] 1936 the cost of transportation from point of origin to the first point of storage or consumption of supplies, equipment, and material in connection with the manufacturing and purchasing activities of the Quartermaster Corps may be charged to the appropriations from which such supplies, equipment, and material are procured (U. S. C., title 10, secs. 72, 751, 752; act Apr. 26, 1934, 48 Stat., pp. 622-623).

Estimate 1936, \$9,195,981      Appropriated 1935, \$7,702,359

By objects	Obligations					
	Estimate, 1936		Estimate, 1935		Actual, 1934	
	Posi- tions	Av. salary	Posi- tions	Av. salary	Posi- tions	Av. salary
<i>Animal transportation</i>						
<b>PERSONAL SERVICES, FIELD</b>						
Clerical, administrative, and fiscal service:						
Grade 1. Dispatcher.....	1	\$1,380	1	\$1,380	1	\$1,380
Below grade 1. Clerk.....	3	600	3	600	3	600
Custodial service:						
Grade 8. Superintendent.....	3	2,267	3	2,267	3	2,267
Packmaster.....	1	2,300	1	2,300	1	2,300
Blacksmith.....	2	2,000	2	2,000	2	2,000
Harnessmaker.....	1	2,200	1	2,200	1	2,200
Saddler.....	1	2,000	1	2,000	1	2,000
Foreman.....	1	2,100	1	2,100	1	2,100
Grade 7. Blacksmith.....	6	1,910	6	1,910	6	1,910
Superintendent.....	1	1,920	1	1,920	1	1,920
Packmaster.....	2	1,920	2	1,920	2	1,920
Saddler.....	1	1,980	1	1,980	1	1,980
Horseshoer.....	3	1,880	3	1,880	3	1,880
Wheelwright.....	1	1,860	1	1,860	1	1,860
Harnessmaker.....	1	1,860	1	1,860	1	1,860
Grade 6. Blacksmith.....	14	1,723	14	1,723	14	1,723
Instructor-horseshoer.....	1	1,740	1	1,740	1	1,740
Harnessmaker.....	2	1,770	2	1,770	2	1,770
Superintendent.....	1	1,800	1	1,800	1	1,800
Cargador.....	3	1,780	3	1,780	3	1,780
Cook.....	1	1,740	1	1,740	1	1,740
Horseshoer.....	3	1,680	3	1,680	3	1,680
Wheelwright.....	2	1,680	2	1,680	2	1,680

Army Transportation—Continued.

By objects	Obligations					
	Estimate, 1936		Estimate, 1935		Actual, 1934	
	Posi- tions	Av. salary	Posi- tions	Av. salary	Posi- tions	Av. salary
<i>Animal transportation—Continued</i>						
PERSONAL SERVICES, FIELD—continued						
Custodial service—Continued.						
Grade 6. Teamster	1	\$1,680	1	\$1,680	1	\$1,680
Foragemaster	1	1,680	1	1,680	1	1,680
Saddler	1	1,740	1	1,740	1	1,740
Wagonmaster	2	1,680	2	1,680	2	1,680
Packer			17	1,740	17	1,740
Grade 5. Blacksmith	7	1,560	7	1,560	7	1,560
Horseshoer	7	1,580	7	1,580	7	1,580
Harnessmaker	1	1,560	1	1,560	1	1,560
Wagon painter	1	1,550	1	1,550	1	1,560
Saddler	1	1,500	1	1,500	1	1,500
Wheelwright	3	1,520	3	1,520	3	1,520
Cook	2	1,500	2	1,500	2	1,500
Stableman	1	1,560	1	1,560	1	1,560
Laborer	3	1,600	3	1,600	3	1,600
Foreman	1	1,560	1	1,560	1	1,560
Packer			13	1,500	13	1,500
Grade 4. Blacksmith	2	1,410	2	1,410	2	1,410
Laborer	11	1,384	15	1,384	11	1,384
Teamster	11	1,413	11	1,413	11	1,413
Wagonmaster	2	1,320	2	1,320	2	1,320
Stableman	3	1,380	3	1,380	3	1,380
Grade 3. Foragemaster	1	1,200	1	1,200	1	1,200
Teamster	10	1,260	10	1,260	10	1,260
Laborer	10	1,248	12	1,256	12	1,248
Stableman	1	1,252	1	1,252	1	1,252
Grade 2. Teamster	19	1,118	19	1,118	19	1,118
Laborer	15	1,108	15	1,108	15	1,108
Rangerider	1	1,080	1	1,080	1	1,080
Horseshoer	1	1,140	1	1,140	1	1,140
Grade 1. Stableman	5	792	5	792	5	792
Cook	1	720	1	720	1	720
Foreman	1	1,000	1	1,000	1	1,000
Blacksmith	6	665	6	665	6	665
Laborer	20	847	22	845	24	845
Teamster	20	945	20	945	20	945
Groom	2	960	2	960	2	960
Trainer	1	960	1	960	1	960
Below grade 1. Teamster	55	303	55	303	55	303
Wheelwright	2	390	2	390	2	390
Blacksmith	1	130	1	130	1	130
Saddler	2	600	2	600	2	600
Foreman	1	360	1	360	1	360
Laborer	13	288	13	288	13	288
Stableman	1	300	1	300	1	300
Horseshoer	1	510	1	510	1	510
Total permanent, field	306	328,420	344	387,610	342	384,396
Deduct lapses and administrative furloughs		3,284		16,520		4,303
Net permanent, field		325,136		371,090		380,093
Deduct subsistence and quarters furnished		15,193		24,643		27,793
Deduct legislative reductions		309,943		346,447		352,300
01 Personal services, (net)				18,553		48,560
		309,943		327,984		303,740
OTHER OBLIGATIONS						
11 Draft and pack animals, hire of		150		150		350
12 Repairs and alterations to animal-drawn vehicles, harness, saddlery and pack equipment		70,232		80,232		141,532
Equipment:						
3001 Animal-drawn vehicles		900		900		2,900
3053 Harness and horse equipment, purchase of		21,728		26,728		29,638
30 Total equipment		22,628		27,628		32,538
Total other obligations		93,010		80,382		141,882
Net total obligations		402,953		435,904		478,160
Less pay restoration provided by sec. 21 (e) act Mar. 28, 1934				-19,040		
Estimated savings and unobligated balance				4,250		42,728
Total estimate or appropriation		402,953		421,114		520,888
BY ACTIVITIES OR PROJECTS						
1. Pay of civilian employees		309,943		327,894		383,740
2. Rental of draft and pack animals		150		150		350
3. Repairs to animal-drawn vehicles, harness, saddlery, and pack equipment		70,232		80,232		141,532
4. Purchase of animal-drawn vehicles		900		900		2,900
5. Purchase of harness, saddlery, and pack equipment		21,728		26,728		29,638
Total		402,953		435,904		478,160

Army Transportation—Continued.

By objects	Obligations					
	Estimate, 1936		Estimate, 1935		Actual, 1934	
	Posi- tions	Av. salary	Posi- tions	Av. salary	Posi- tions	Av. salary
<i>Water transportation</i>						
PERSONAL SERVICES, FIELD						
Professional service:						
Grade 4. Superintending engineer	2	\$4,500	2	\$4,500	2	\$4,500
Subprofessional service:						
Grade 6. Draftsman	1	2,300	1	2,300	1	2,300
Grade 3. Junior engineer-draftsman	1	1,620	1	1,620	1	1,620
Clerical, administrative, and fiscal service:						
Grade 12. Marine superintendent	2	4,600	2	4,600	2	4,600
Grade 11. Marine superintendent	2	4,300	2	4,300	2	4,300
Grade 10. Superintending engineer	2	3,750	2	3,750	2	3,750
Grade 8. Quartermaster agent	5	3,140	5	3,140	5	3,140
Grade 7. Clerk	2	3,000	2	3,000	2	3,000
Quartermaster purveyor	1	2,700	1	2,700	1	2,700
Quartermaster agent	1	2,700	1	2,700	1	2,700
Grade 6. Clerk	3	2,600	3	2,600	3	2,800
Quartermaster clerk	2	2,600	2	2,600	2	2,600
Grade 5. Tug dispatcher	1	2,400	1	2,400	1	2,400
Traffic expert	1	2,100	1	2,100	1	2,400
Quartermaster clerk	4	2,340	4	2,340	4	2,340
Foreman checker	1	2,300	1	2,300	1	2,300
Clerk	7	2,128	7	2,128	6	2,150
Wharfinger	1	2,100	1	2,100	1	2,100
Coal inspector	1	2,000	1	2,000	1	2,000
Grade 4. Quartermaster clerk	1	2,040	1	2,040	1	2,040
Clerk	6	1,930	6	1,930	6	1,930
Checker	1	1,920	1	1,920	1	1,920
Grade 3. Inspector	1	1,860	1	1,860	1	1,860
Clerk	13	1,735	13	1,735	12	1,730
Junior quartermaster clerk	1	1,740	1	1,740	1	1,740
Checker	3	1,700	3	1,700	3	1,700
Grade 2. Checker	6	1,610	6	1,610	6	1,610
Clerk	13	1,537	13	1,537	16	1,537
Grade 1. Clerk	4	1,365	4	1,365	3	1,380
Less than \$1,260. Clerk	13	736	13	736	17	656
Custodial service:						
Grade 14. Master	6	4,860	6	4,860	6	4,860
Chief engineer	5	4,440	5	4,440	5	4,440
Grade 13. Master	4	3,825	4	3,825	4	3,825
Engineer	2	3,800	2	3,800	2	3,800
Grade 12. Master	3	3,600	3	3,600	3	3,600
Chief engineer	2	3,500	2	3,500	2	3,500
Port steward	1	3,400	1	3,400	1	3,400
Grade 11. Master	8	3,102	8	3,102	8	3,102
Chief stevedore	1	3,100	1	3,100	1	3,100
First officer	7	3,065	7	3,065	7	3,065
First assistant engineer	5	3,060	5	3,060	5	3,060
Chief steward	5	3,000	5	3,000	5	3,000
Engineer	4	2,950	4	2,950	4	2,950
Grade 10. Master	18	2,705	18	2,705	18	2,722
Mate	2	2,700	2	2,700	2	2,700
Second officer	5	2,688	5	2,688	5	2,688
Second assistant engineer	10	2,682	10	2,682	10	2,682
Engineer	14	2,662	14	2,662	14	2,662
Embalmer	1	2,600	1	2,600	1	2,600
Pier superintendent	1	2,600	1	2,600	1	2,600
Grade 9. Chief longshoreman	1	2,500	1	2,500	1	2,500
First officer	2	2,500	2	2,500	2	2,500
Foreman machinist	1	2,500	1	2,500	1	2,500
Engineer	13	2,489	13	2,489	13	2,489
Assistant engineer	20	2,411	20	2,411	20	2,411
Crane operator	1	2,400	1	2,400	1	2,400
Baggage master	1	2,400	1	2,400	1	2,400
Mate	5	2,350	5	2,350	5	2,380
Third officer	10	2,379	10	2,379	10	2,379
Master	4	2,400	4	2,400	3	2,366
Grade 8. Second officer	1	2,220	1	2,220	1	2,220
Assistant engineer	2	2,160	2	2,160	2	2,160
Engineer	4	2,150	4	2,150	4	2,150
Mechanic	1	2,100	1	2,100	1	2,100
Master	1	2,100	1	2,100	1	2,100
Ship joiner	3	2,100	3	2,100	3	2,100
Sheet metal worker	1	2,100	1	2,100	1	2,100
Grade 7. Embalmer	4	2,017	4	2,017	4	2,017
Chief cook	3	1,992	3	1,992	3	1,992
Steward	1	1,980	1	1,980	1	1,980
Junior engineer	6	1,950	6	1,950	6	1,950
Blacksmith	1	1,920	1	1,920	1	1,920
Steamfitter	1	1,920	1	1,920	1	1,920
Plumber	1	1,920	1	1,920	1	1,920
Machinist	2	1,920	2	1,920	2	1,920
Mate	6	1,910	6	1,910	6	1,910
Assistant engineer	5	1,896	5	1,896	5	1,896
Fireman	1	1,860	1	1,860	1	1,860
First officer	3	1,860	3	1,860	3	1,860
Electrician	1	1,860	1	1,860	1	1,860
Loco crane operator	1	1,860	1	1,860	1	1,860
Grade 6. Oiler	5	1,800	5	1,800	5	1,800
Crane operator	2	1,800	2	1,800	2	1,800
Fireman	10	1,800	10	1,800	10	1,800
Mate	1	1,800	1	1,800	1	1,800
Assistant engineer	2	1,770	2	1,770	2	1,770
Second steward	5	1,752	5	1,752	5	1,752
Chief baker	3	1,752	3	1,752	3	1,752
Cook	2	1,740	2	1,740	2	1,740

Army Transportation—Continued.

By objects	Obligations					
	Estimate, 1936		Estimate, 1935		Actual, 1934	
	Posi- tions	Av. salary	Posi- tions	Av. salary	Posi- tions	Av. salary
<i>Water transportation—Continued</i>						
<b>PERSONAL SERVICES, FIELD—continued</b>						
Custodial service—Continued.						
Grade 6. Master	1	\$1,740	1	\$1,740	1	\$1,740
Laborer	2	1,740	2	1,740	3	1,720
Machinist	1	1,680	1	1,680	1	1,680
Mechanic	1	1,680	1	1,680	1	1,680
Grade 5. Crane operator	1	1,620	1	1,620	1	1,620
Ship's crew	75	1,583	75	1,583	75	1,583
Machinist	1	1,560	1	1,560	1	1,560
Refrigerator engineer	4	1,530	4	1,530	4	1,530
Electrician	4	1,530	4	1,530	4	1,530
Watchman	1	1,500	1	1,500	2	1,530
Assistant engineer	1	1,500	1	1,500	1	1,500
Grade 4. Packer	3	1,400	3	1,400	3	1,400
Ship's crew	58	1,391	58	1,391	58	1,391
Watchman	3	1,420	3	1,420	3	1,420
Assistant electrician	5	1,374	5	1,374	5	1,374
Assistant machinist	1	1,350	1	1,350	1	1,350
Assistant deck engineer	1	1,350	1	1,350	1	1,350
Assistant plumber	1	1,350	1	1,350	1	1,350
Messenger	1	1,380	1	1,380	1	1,380
Grade 3. Messenger	1	1,200	1	1,200	1	1,200
Watchman	1	1,200	1	1,200	1	1,200
Ship's crew	47	1,249	47	1,249	47	1,249
Assistant refrigerator engineer	4	1,245	4	1,245	4	1,245
Janitor	1	1,260	1	1,260	1	1,260
Grade 2. Watchman	3	1,050	3	1,050	3	1,050
Ship's crew	395	1,041	395	1,041	394	1,041
Grade 1. Ship's crew	238	825	238	825	238	825
Less than \$660. Ship's crew	179	386	179	386	177	388
Total permanent, field	1,337		1,377		1,379	
Deduct lapses		1,814,720		1,814,720		1,815,523
		3,800		3,800		3,870
Net permanent, field		1,810,920		1,810,920		1,811,653
Deduct subsistence and quarters furnished		249,294		249,294		249,148
		1,561,626		1,561,626		1,562,505
Deduct legislative reductions				90,546		234,505
01 Personal services (net)		1,561,626		1,471,080		1,328,000
<b>OTHER OBLIGATIONS</b>						
Supplies and materials:						
0230 Fuel for boats including lighterage and loading fuel		671,389		600,000		550,000
0280 Supplies (other than subsistence stores) and water for boats		197,000		207,000		250,000
02 Total supplies and materials		868,389		807,000		800,000
11 Rental for boats and wharfage		24,000		24,000		24,000
12 Repairs to boats		700,000		700,000		746,933
Special and miscellaneous current expenses:						
1380 Laundry		14,000		14,000		3,500
1380 Stevedoring		248,000		268,000		250,000
1380 Towing and pilotage		27,700		27,700		27,700
1380 Miscellaneous		39,310		49,310		49,500
13 Total special and miscellaneous current expenses		329,010		359,010		330,700
Total other obligations		1,921,399		1,880,010		1,901,633
Net total obligations		3,483,025		3,361,090		3,229,633
Less pay restoration provided by sec. 21 (e) act Mar. 28, 1934				-98,177		
Estimated savings and unobligated balance				3,800		399,201
Total estimate or appropriation		3,483,025		3,266,713		3,628,834
11. Pay of civilian employees		1,561,626		1,471,080		1,328,000
12. Fuel for boats		671,389		600,000		550,000
13. Supplies for boats		197,000		207,000		250,000
14. Rental for boats and wharfage		24,000		24,000		24,000
15. Repair of boats		700,000		700,000		746,933
16. Laundry		14,000		14,000		3,500
17. Stevedoring		248,000		268,000		250,000
18. Towing and pilotage		27,700		27,700		27,700
19. Miscellaneous		39,310		49,310		49,500
Total		3,483,025		3,361,090		3,229,633
<i>Motor transportation</i>						
<b>PERSONAL SERVICES, FIELD</b>						
Professional service:						
Grade 3. Chief engineer	1	3,500	1	3,500	1	3,500
Assistant chief engineer	1	3,300	1	3,300	1	3,300
Grade 2. Automotive engineer	1	3,100	1	3,100	1	3,100
Assistant automotive engineer	1	2,900	1	2,900	1	2,900
Automotive engineer	1	2,800	1	2,800	1	2,800
Clerical, administrative, and fiscal service:						
Grade 7. Assistant instructor	1	2,900	1	2,900	1	2,900
Chief clerk	2	2,700	2	2,700	2	2,700

Army Transportation—Continued.

By objects	Obligations					
	Estimate, 1936		Estimate, 1935		Actual, 1934	
	Posi- tions	Av. salary	Posi- tions	Av. salary	Posi- tions	Av. salary
<i>Motor transportation—Continued</i>						
<b>PERSONAL SERVICES, FIELD—continued</b>						
Clerical, administrative, and fiscal service—Continued.						
Grade 6. Assistant inspector mechanic	1	\$2,500	1	\$2,500	1	\$2,500
Storekeeper	1	2,500	1	2,500	1	2,500
Principal clerk	1	2,300	1	2,300	1	2,300
Grade 5. Parts list writer	1	2,200	1	2,200	1	2,200
Spare-parts expert	1	2,200	1	2,200	1	2,200
Cost accountant (clerk)	1	2,100	1	2,100	1	2,100
Inspector mechanic	1	2,100	1	2,100	1	2,100
Clerk	2	2,100	2	2,100	2	2,100
Grade 4. Spare-parts expert	1	1,920	1	1,920	1	1,920
Storekeepers	3	1,920	3	1,920	3	1,920
Clerks	2	1,860	2	1,860	2	1,860
Storekeepers	2	1,800	2	1,800	2	1,800
Clerk	1	1,800	1	1,800	1	1,800
Grade 3. Storekeeper	1	1,740	1	1,740	1	1,740
Assistant storekeeper	1	1,680	1	1,680	1	1,680
Stock-record clerk	1	1,680	1	1,680	1	1,680
Clerk	1	1,680	1	1,680	1	1,680
Storekeeper	1	1,620	1	1,620	1	1,620
Clerk	3	1,620	3	1,620	3	1,620
Grade 2. Clerk	7	1,560	7	1,560	6	1,560
Clerk-typist					2	1,500
Clerk	2	1,440	2	1,440	1	1,440
Grade 1. Assistant storekeeper	2	1,320	2	1,320	2	1,320
Custodial service:						
Grade 9. Power-plant engineer	1	2,400	1	2,400	1	2,400
Foreman painter	1	2,300	1	2,300	1	2,300
Mechanics	2	2,300	2	2,300	2	2,300
Grade 8. Master mechanic	1	2,100	1	2,100	1	2,100
Mechanic	3	2,000	3	2,000	3	2,000
Grade 7. Mechanic	15	1,920	15	1,920	17	1,920
Testing mechanic	1	1,860	1	1,860	1	1,860
Grade 6. Mechanic	1	1,800	1	1,800	1	1,800
Auto-body builder	1	1,800	1	1,800	1	1,800
Mechanic	6	1,680	6	1,680	5	1,680
Grade 5. Mechanics' helper	2	1,620	2	1,620	2	1,620
Mechanics' helper	4	1,560	4	1,560	4	1,560
Dispatcher	1	1,560	1	1,560	1	1,560
Mechanic	1	1,500	1	1,500		
Grade 4. Mechanics' helper	1	1,440	1	1,440	1	1,440
Grade 3. Mechanics' helper	1	1,380	1	1,380	1	1,380
Chauffeur	2	1,380	2	1,380	2	1,380
Dispatcher	1	1,320	1	1,320	1	1,320
Grade 2. Chauffeur	1	1,200	1	1,200	1	1,200
Mechanics (China)	1	1,260	1	1,260	1	1,020
Grade 1. Laborers	2	750	2	750	2	750
Unclassified service:						
Mechanic (China)	1	495	1	495	1	135
Total permanent, field	95	176,135	95	176,135	95	176,315
Deduct lapses and administrative furloughs		150		177		144
Net permanent, field		175,985		175,958		176,171
Deduct subsistence and quarters furnished		300		300		450
		175,685		175,658		175,691
Deduct legislative reductions				8,772		22,755
01 Personal services (net)		175,685		166,886		152,936
<b>OTHER OBLIGATIONS</b>						
02 Supplies and materials		721,936		662,229		520,854
11 Rents		300		300		105
12 Repairs and alterations		600,000		46,960		446,475
30 Equipment		1,005,675		5,675		347,911
Total other obligations		2,327,911		1,129,164		1,315,345
Net total obligations		2,503,596		1,296,050		1,468,281
Less pay restoration provided by sec. 21 (e) act Mar. 28, 1934				-8,772		
Estimated savings and unobligated balance				150		260,105
Total estimate or appropriation		2,503,596		1,287,428		1,728,386
<b>BY ACTIVITIES OR PROJECTS</b>						
31. Pay of civilian employees		175,685		166,886		152,936
32. Gasoline and lubricants for motor vehicles		656,936		587,229		453,475
33. Cleaning and preserving supplies for motor vehicles		65,000		75,000		67,379
34. Rental of motor vehicles		300		300		105
35. Maintenance of motor vehicles		600,000		460,960		446,475
37. Purchase of motor vehicles		1,000,000				341,257
38. Gasoline pumps, tanks, and servicing equipment		5,675		5,675		6,654
Total		2,503,596		1,296,050		1,468,281
<i>Transportation, Rail</i>						
<b>PERSONAL SERVICES, FIELD</b>						
Clerical, administrative, and fiscal service:						
Grade 7. Clerk, principal	4	2,800	4	2,800	4	2,800
Grade 6. Clerk, principal	9	2,622	9	2,622	10	2,622
Clerk, transportation	3	2,467	3	2,467	4	2,500
Grade 5. Clerk, principal	7	2,286	7	2,286	6	2,317
Clerk, transportation	13	2,154	13	2,154	13	2,145



Army Transportation—Continued.

By objects	Obligations					
	Estimate, 1936		Estimate, 1935		Actual, 1934	
	Posi- tions	Av. salary	Posi- tions	Av. salary	Posi- tions	Av. salary
<b>Transportation, Rail—Continued</b>						
<b>PERSONAL SERVICES, FIELD—continued</b>						
Clerical, administrative and fiscal service—Continued.						
Grade 4. Clerk, principal	3	\$2,040	3	\$2,040	2	\$2,130
Clerk, transportation	27	1,876	27	1,876	31	1,877
Grade 3. Clerk, transportation	2	1,800	2	1,800	3	1,800
Clerk	32	1,678	32	1,678	31	1,680
Grade 2. Clerk	38	1,497	38	1,497	42	1,509
Grade 1. Clerk	2	1,290	2	1,290	1	1,320
Less than \$1,260. Clerk	6	610	6	610	5	554
Custodial service:						
Grade 12. Master mechanics	2	3,800	2	3,800	2	3,800
Grade 11. Engineer, locomotive	1	3,100	1	3,100	1	3,100
Grade 9. Yardmaster	1	2,500	1	2,500	1	2,500
Engineer, locomotive	1	2,300	1	2,300	1	2,300
Repairman, locomotive	1	2,300	1	2,300	1	2,300
Grade 8. Blacksmith	1	2,200	1	2,200	1	2,200
Engineer, locomotive	2	2,200	2	2,200	2	2,200
Truckmaster					1	2,200
Engineer, crane	4	2,125	4	2,125	4	2,125
Boilermaker	2	2,100	2	2,100	2	2,100
Foreman	1	2,100	1	2,100	1	2,100
Machinist	3	2,100	3	2,100	3	2,100
Grade 7. Repairman, locomotive	5	1,980	5	1,980	6	1,980
Engineer, locomotive	1	1,920	1	1,920	1	1,920
Engineer, crane	4	1,905	4	1,905	4	1,905
Switchman	1	1,860	1	1,860	1	1,860
Grade 6. Repairman, car	1	1,800	1	1,800	1	1,800
Engineer, locomotive					1	1,800
Truckmaster	1	1,800	1	1,800	1	1,800
Engineer, crane	3	1,760	3	1,760	2	1,800
Grade 5. Fireman	1	1,740	1	1,740	2	1,650
Brakeman	1	1,680	1	1,680	1	1,680
Engineer, crane	5	1,656	5	1,656	5	1,656
Checker	3	1,640	3	1,640	4	1,650
Laborer, skilled					1	1,620
Packer	1	1,620	1	1,620	1	1,620
Engineer, locomotive	1	1,620	1	1,620		
Foreman	1	1,620	1	1,620	2	1,590
Hostler	2	1,560	2	1,560	2	1,560
Repairman, locomotive	1	1,560	1	1,560	1	1,560
Porter					1	1,560
Slingman	2	1,560	2	1,560	2	1,560
Grade 4. Fireman	1	1,440	1	1,440		
Engineer, locomotive	1	1,440	1	1,440	1	1,440
Checker	2	1,440	2	1,440		
Hostler	2	1,380	2	1,380	2	1,380
Engineer, crane	2	1,380	2	1,380	2	1,380
Messenger	1	1,380	1	1,380		
Repairman, locomotive	3	1,360	3	1,360	3	1,360
Laborer	19	1,355	19	1,355	23	1,350
Blacksmith's helper	1	1,320	1	1,320		
Grade 3. Laborer	6	1,230	6	1,230	5	1,236
Engineer, crane	1	1,200	1	1,200	1	1,200
Messenger					1	1,200
Grade 2. Laborer	20	1,134	20	1,134	30	1,130
Fireman	2	1,110	2	1,110	1	1,140
Checker	1	1,080	1	1,080	1	1,080
Messenger	2	1,050	2	1,050	2	1,050
Grade 1. Laborer	2	870	2	870	3	850
Fireman	2	855	2	855	3	890
Messenger	1	840	1	840	1	840
Mechanic's helper	1	780	1	780		
Checker	8	776	8	776	9	747
Foreman	1	750	1	750	1	750
Electrician	1	660	1	660	1	660
Engineer, locomotive	1	660	1	660	1	660
Less than \$660. Quartermaster agent					1	540
Checker	1	600	1	600		
Engineer, crane	5	462	5	462	5	462
Foreman	1	420	1	420	1	420
Engineer, locomotive	2	390	2	390	3	390
Fireman	2	345	2	345	2	345
Laborer	23	330	23	330	25	330
Brakeman	1	300	1	300	1	300
Total permanent, field	315	474,780	315	474,780	339	509,170
Deduct lapses and administrative furloughs		4,800		4,800		4,939
Net permanent, field		469,980		469,980		504,231
Temporary employees, field		20,500		20,500		20,500
Part-pay employees at ordnance establishments		12,770		12,770		12,770
All personal services, field		503,250		503,250		537,501
Deduct subsistence and quarters furnished		1,240		1,240		1,240
		502,010		502,010		536,261
Deduct legislative deductions				25,163		69,427
01 Personal services (net)		502,010		476,847		466,834
<b>OTHER OBLIGATIONS</b>						
Travel expenses:						
Recruiting activities						200,500
Civilian employees and their baggage						51,200
Troops, individuals and impedimenta						196,400
Dependents of military personnel						216,000
Dishonorably discharged soldiers and insane						30,000

Army Transportation—Continued.

By objects	Obligations					
	Estimate, 1936		Estimate, 1935		Actual, 1934	
	Posi- tions	Av. salary	Posi- tions	Av. salary	Posi- tions	Av. salary
<b>Transportation, Rail—Continued</b>						
<b>OTHER OBLIGATIONS—continued</b>						
Travel expenses—Continued.						
Members Army Nurse Corps and their baggage						\$11,250
Transportation within corps areas						60,000
Street-car tickets, tolls, etc.						20,000
Travel allowance on discharge						1,000,000
06 Total travel expenses						1,785,350
Transportation of things:						
Recruiting supplies		\$1,500				
Baggage of civilian employees		3,000				
Impedimenta		5,000				
Baggage of the Army Nurse Corps		800				
Transportation within corps areas		26,000				
Toll and ferry charges for supplies		10,000				
Baggage of military personnel		404,837		\$361,630		410,837
Horses of officers		15,000		15,000		15,000
Quartermaster supplies		768,760		764,633		470,000
Ordnance stores		225,000		305,000		290,000
Signal Corps supplies		51,000		56,000		56,000
Engineer Corps supplies		12,000		14,000		14,000
Medical Department supplies		45,000		50,000		50,000
Air Corps supplies		174,800		160,000		157,120
Chemical warfare supplies		7,000		7,000		7,000
Funds of the Army		1,500		1,500		1,500
Fire-control equipment (C. A. C.)		2,200		2,200		2,200
Packing and crating		420,000		380,000		376,680
Drayage, cartage, and hauling		11,000		11,000		11,000
Lighterage and loading		55,000		60,000		60,000
07 Total transportation of things		2,239,397		2,187,963		1,924,337
12 Railroad equipment, repairs, etc.		65,000		75,000		75,000
Total other obligations		2,304,397		2,262,963		1,776,210
Grand total obligations		2,806,407		2,739,810		4,251,521
Transferred to Treasury Department				+9,162		
Net total obligations		2,806,407		2,748,972		4,251,521
Less pay restoration provided by sec. 21 (e) act, Mar. 28, 1934				-26,668		
Estimated savings and unobligated balance				4,800		1,254,236
Total estimate or appropriation		2,806,407		2,727,104		5,505,757
51. Pay of civilian employees		502,010		476,847		466,834
52. Recruiting supplies		1,500				200,500
53. Baggage of civilian employees		3,000				51,200
54. Impedimenta		5,000				196,400
55. Dependents of military personnel						216,000
56. Dishonorably discharged soldiers and insane						30,000
57. Baggage of Army Nurse Corps		800				11,250
58. Impedimenta and baggage within Corps Areas		26,000				60,000
59. Toll and ferry charges for supplies		10,000				20,000
60. Travel allowance on discharge						1,000,000
61. Baggage of military personnel		404,837		361,630		410,837
62. Horses of officers		15,000		15,000		15,000
63. Quartermaster supplies		768,760		764,633		470,000
64. Ordnance stores		225,000		305,000		290,000
65. Signal Corps supplies		51,000		56,000		56,000
66. Engineer Corps supplies		12,000		14,000		14,000
67. Medical Department supplies		45,000		50,000		50,000
68. Air Corps supplies		174,800		160,000		157,120
69. Chemical Warfare supplies		7,000		7,000		7,000
70. Funds of the Army		1,500		1,500		1,500
71. Fire control equipment (C. A. C.)		2,200		2,200		2,200
72. Packing and crating		420,000		380,000		376,680
73. Drayage, cartage, and hauling		11,000		11,000		11,000
74. Railroad equipment, repair, etc.		65,000		75,000		75,000
75. Lighterage and loading		55,000		60,000		60,000
Total		2,806,407		2,739,810		4,251,521
<b>RECAPITULATION</b>						
Animal		\$402,953		\$454,457		\$526,720
Water		3,483,025		3,451,636		3,464,138
Motor		2,503,596		1,304,822		1,491,036
Rail		2,806,407		2,764,973		4,320,948
Total		9,195,981		7,975,888		9,802,842
Deduct legislative reductions				143,034		375,247
Grand total obligations		9,195,981		7,832,854		9,427,595
Transferred to Treasury Department				+9,162		
Net total obligations		9,195,981		7,823,692		9,427,595
Less pay restoration provided by sec. 21 (e) act Mar. 28, 1934				-152,657		
Estimated savings and unobligated balance				13,000		1,956,270
Total estimate or appropriation		9,195,981		7,702,359		11,383,865

National Industrial Recovery, War, Quartermaster Corps—

By objects	Obligations		
	Estimate, 1936	Estimate, 1935	Actual, 1934
30 Procurement of equipment (motor vehicles).....		\$8,300,000	\$1,700,000
1934 allotment available in 1935.....		-8,300,000	+8,300,000
Received by transfer from Federal Emergency Administration of Public Works.....			-10,000,000
Total estimate or appropriation.....			

Horses, Draft and Pack Animals—

For the purchase of draft and pack animals and horses within limits as to age, sex, and size to be prescribed by the Secretary of War for remounts for officers entitled to public mounts, for the United States Military Academy, and for such organizations and members of the military service as may be required to be mounted, and for all expenses incident to such purchases (including **[\$69,789]** \$72,155 for encouragement of the breeding of riding horses suitable for the Army, in cooperation with the Bureau of Animal Industry, Department of Agriculture, including the purchase of animals for breeding purposes and their maintenance), **[\$219,789]** \$222,155 (U. S. C., title 10, sec. 72; U. S. C., Supp. VII, title 10, sec. 1206a; act Apr. 26, 1934, 48 Stat., p. 623).

Estimate 1936, **\$222,155**

Appropriated 1935, **\$219,789**

By objects	Obligations					
	Estimate, 1936		Estimate, 1935		Actual, 1934	
<b>PERSONAL SERVICES, FIELD</b>						
Professional service:						
Grade 6. Consulting specialist in horse breeding.....	1	\$5,600	1	\$5,600	1	\$5,600
Clerical, administrative, and fiscal service:						
Grade 5. Chief clerk.....	1	2,300	1	2,300	1	2,300
Grade 3. Clerk-stenographer.....	2	1,650	2	1,650	2	1,650
Grade 2. Clerk-stenographer.....	2	1,500	2	1,500	1	1,560
Grade 1. Stenographer.....	1	1,320	1	1,320	1	1,320
Total permanent, field.....	7	15,520	7	15,520	6	14,080
Temporary employees, field.....		9,580		9,580		9,180
All personal services, field.....		25,100		25,100		23,260
Deduct subsistence and quarters furnished.....		312		312		312
Deduct legislative reductions.....		24,788		24,788		22,948
01 Personal services (net).....		1,255		1,255		3,004
		24,788		23,533		19,944
<b>OTHER OBLIGATIONS</b>						
3040 Purchase of animals.....		150,000		150,000		23,296
Breeding animals and expenses incident thereto.....		47,367		47,367		26,702
Total other obligations.....		197,367		197,367		49,998
Net total obligations.....		222,155		220,900		69,942
Less pay restoration provided by sec. 21 (e) act Mar. 28, 1934.....				-1,111		
Estimated savings and unobligated balance.....						98,885
Total estimate or appropriation.....		222,155		219,789		168,827
<b>BY ACTIVITIES OR PROJECTS</b>						
1. Purchase of animals.....		\$150,000		\$150,000		\$23,296
2. Conduct of horse breeding:						
(a) Civilian employees.....		24,788		23,533		19,944
(b) Purchase of stallions.....		32,000		32,000		10,829
(c) Transportation of stallions and other miscellaneous expenses.....		15,367		15,367		15,873
Total.....		222,155		220,900		69,942

National Industrial Recovery, War, Quartermaster Corps—

By objects	Obligations		
	Estimate, 1936	Estimate, 1935	Actual, 1934
<i>Construction of buildings, utilities, and appurtenances at military posts</i>			
Structures and parts, etc.:			
3211 Buildings.....		\$2,781,553	\$45,160,177
3212 Roads, walks, drainage, railroads.....			539,690
3213 Water and sewer systems.....			533,744
3214 Sea walls.....			13,589
3215 Bridges.....			491,162

National Industrial Recovery, War, Quartermaster Corps—Con.

By objects	Obligations		
	Estimate, 1936	Estimate, 1935	Actual, 1934
<i>Construction of buildings, utilities, and appurtenances at military posts—Con.</i>			
Structures and parts, etc.—Continued.			
3216 Wharves.....			\$998,500
3217 Reservation fences.....			59,062
3220 Landing and take-off runways, paved aprons, night flying lighting systems, gasoline and oil storage, etc.....		\$345,921	1,877,669
32 Total structures and parts, etc.....		3,127,474	49,673,593
1934 allotment available in 1935.....		-3,127,474	+3,127,474
Received by transfer from Federal Emergency Administration of Public Works.....			-52,801,067
Total estimate or appropriation.....			

<b>BY ACTIVITIES OR PROJECTS</b>			
1. Fort Devens, Mass.: Construction of officers' and noncommissioned officers' quarters, garage, guardhouse, warehouse, telephone construction, roads and walks.....		\$3,372	\$398,846
2. Fort H. G. Wright, N. Y.: Construction of officers' and noncommissioned officers' quarters, guardhouse, telephone construction.....			149,165
3. Fort Jay, N. Y.: Completion of hospital, officers' and noncommissioned officers' quarters, barracks, construction of school buildings, headquarters and administration building, etc.....		50,025	371,999
4. Mitchel Field, N. Y.: Completion of officers' and noncommissioned officers' quarters, sewage-disposal plant, railroad spur, Air Corps technical buildings, roads, walks, and surface drainage system, new pumping station, etc.....		219	400,639
5. West Point, N. Y.: Construction of barracks, officers' quarters, telephone construction, warehouse, stables, concrete aprons in front of hangars, nurses' quarters, quartermaster shops, etc.....		328,849	2,294,775
6. Fort Monmouth, N. J.: Construction of Signal Corps laboratory, telephone construction, officers' and noncommissioned officers' quarters, bakery, headquarters building, warehouse, etc.....			796,667
7. Fort George G. Meade, Md.: Completion of officers' and noncommissioned officers' quarters, warehouse, fire station, guardhouse, stables, telephone construction, chapel, etc.....		37,886	488,711
8. Fort Humphreys, Va.: Construction of officers' and noncommissioned officers' quarters, school and technical building, warehouses, shops, etc.....		129,235	1,589,552
9. Langley Field, Va.: Completion of central heating plant, barracks, officers' and noncommissioned officers' quarters, gymnasium, remodeling hangars, paved aprons and paved runways, bridge, night lighting system, etc.....		46,915	1,537,465
10. Fort Monroe and Fort Story, Va.: Officers' and noncommissioned officers' quarters, telephone construction, ordnance shops, magazines, Coast Artillery Board Building, etc.....		11,638	279,862
11. Fort Myer, Va.: Completion of barracks, noncommissioned officers' quarters, sheds, stables, garage, telephone construction, veterinary hospital, transmitter building, addition to commissary, etc.....			320,201
12. Middletown Air Depot, Pa.: Completion of warehouses, assembly shops, paved aprons, heating plant, officers' quarters, hangar and operations building, grading landing field, etc.....		152,849	1,389,377
13. Barksdale Field, La.: Completion of officers' and noncommissioned officers' quarters, barracks, headquarters building, gasoline and oil-storage system, paved runways, telephone construction, sanitation, etc.....		46,779	2,123,299
14. Fort Bragg, N. C.: Completion of barracks, officers' and noncommissioned officers' quarters, hospital, warehouses, stables, garage, gun shed, paved aprons, hangars, chapel, etc.....		182,985	1,984,365
15. Fort Benning, Ga.: Barracks, officers' and noncommissioned officers' quarters, hangar, academic building, sheds, shops, stables, warehouses, new bridge, improvement of landing field, paved aprons, etc.....		246,300	5,756,183

National Industrial Recovery, War, Quartermaster Corps—Con.

By activities or projects	Obligations		
	Estimate, 1936	Estimate, 1935	Actual, 1934
16. Maxwell Field, Ala.: Officers' and non-commissioned officers' quarters, barracks, telephone construction, warehouses, officers' school, improvement of landing field, hangar, etc.		\$74,592	\$1,545,483
17. Fort Knox, Ky.: Completion of hospital, construction of barracks, officers' and noncommissioned officers' quarters, motor park, gas mains and gasoline-storage system, overpass, sheds, shops, warehouse, etc.		85,659	2,476,254
18. Patterson and Wright Fields, Ohio: Officers' quarters, telephone construction, guardhouse, sewage-disposal plant, hangars, Air Corps technical buildings, etc.		5,631	2,604,480
19. Selfridge Field, Mich.: Completion of Air Corps technical buildings, officers' and noncommissioned officers' quarters, paved runways, addition to hospital, telephone construction, fire and guard house, etc.		317	706,697
20. Fort Leavenworth, Kans.: Completion of nurses' quarters, paved aprons, hangars, telephone construction, officers' quarters, new filtration plant, night lighting system, etc.		35,100	777,473
21. Fort Riley, Kans.: Construction of barracks, officers' and noncommissioned officers' quarters, telephone construction		270	673,540
22. Fort Sill, Okla.: Construction of barracks, officers' and noncommissioned officers' quarters, gun sheds, nurses' quarters, telephone construction, warehouse, headquarters building, magazines, paved aprons, grading landing field, etc.	77,659		4,231,376
23. Fort Huachuca, Ariz.: Construction of warehouse, fire station, coal spur, motor transport pool, hay shed, and magazine	131		72,617
24. Fort Sam Houston, Tex.: Construction of officers' and noncommissioned officers' quarters, radio transmitter building, telephone construction, post prison, garage, warehouses, gun sheds, etc.	250,845		2,898,663
25. Fort Bliss, Tex.: Construction officers' and noncommissioned officers' quarters, telephone construction, barracks, stables, magazine, etc.			1,800,285
26. Randolph Field, Tex.: Completion of barracks, chapel, and school, non-commissioned officers' quarters, drainage and storm sewer, telephone construction, aerial target range, alteration of hangars, paved aprons, etc.	22,607		835,107
27. Hamilton Field, Calif.: Paved aprons, telephone construction, hangars, officers' and noncommissioned officers' quarters, barracks, hospital, warehouses, sheds, shops, etc.	61,828		3,454,156
28. March Field, Calif.: Completion of barracks, laundry, bakery, etc., installation sprinkler system, telephone construction, noncommissioned officers' quarters, warehouse, radio building, etc.	13,125		200,887
29. Fort MacArthur, Calif.: Telephone construction, noncommissioned officers' quarters, and wharf	106		130,394
30. Presidio of San Francisco, Calif., and vicinity: Telephone construction, completion of officers and noncommissioned officers' quarters, extension of piers, wharf sheds on piers, etc.	70,333		914,918
31. Fort Lewis, Wash.: Officers' and non-commissioned officers' quarters, telephone construction, barracks, stables, gun sheds, administration building, drill hall, warehouses, sheds, shops, etc.	29,981		2,367,682
32. Fort McClellan, Ala.: Completion of headquarters building, stables, and garage			8,752
33. Army and Navy General Hospital, Hot Springs, Ark.: Completion of hospital			77,631
34. Letterman General Hospital, Calif.: Completion of hospital	10,360		44,629
35. Rockwell Field, Calif.: Completion of officers' and noncommissioned officers' quarters			74,732
36. Scott Field, Calif.: Completion of non-commissioned officers' quarters			7,259
37. Fort Logan, Colo.: Completion of non-commissioned officers' quarters			3,087
38. Fort Du Pont, Del.: Completion of noncommissioned officers' quarters			810

National Industrial Recovery, War, Quartermaster Corps—Con.

By activities or projects	Obligations		
	Estimate, 1936	Estimate, 1935	Actual, 1934
39. Army Medical Center, D. C.: Completion of nurses' quarters and medical school		\$1,803	\$56,536
40. Bolling Field, D. C.: Completion of officers' and noncommissioned officers' quarters, barracks, officers' mess, guardhouse, grading landing field, post exchange, etc.		7,450	282,950
41. Fort Oglethorpe, Ga.: Completion of noncommissioned officers' quarters			13,168
42. Rock Island Arsenal, Ill.: Completion of noncommissioned officers' quarters		2,715	10,723
43. Fort Benjamin Harrison, Ind.: Completion of officers' and noncommissioned officers' quarters			7,677
44. Edgewood Arsenal, Md.: Completion of noncommissioned officers' quarters			4,999
45. Holabird Quartermaster Depot, Md.: Completion of hospital			9,377
46. Fort Howard, Md.: Completion of hospital			7,615
47. Fort Hoyle, Md.: Completion of non-commissioned officers' quarters			5,028
48. Jefferson Barracks, Mo.: Completion of noncommissioned officers' quarters and addition to kitchens, and mess halls			13,556
49. Fort Hamilton, N. Y.: Completion of noncommissioned officers' quarters			9,315
50. Plattsburg Barracks, N. Y.: Completion of barracks			11,068
51. Fort Totten, N. Y.: Completion of non-commissioned officers' quarters			282
52. Fort Wadsworth, N. Y.: Completion of barracks and officers' quarters	1,790		10,349
53. Carlisle Barracks, Pa.: Completion of heating plant			21,384
54. Fort Dryden, Tex.: Completion of barracks			167
55. Duncan Field, Tex.: Completion of garage, fire and guardhouse, hangar, warehouses, shops, etc.	6,032		70,988
56. Hensley Field, Tex.: Completion of officers' and noncommissioned officers' quarters, roads, utilities, and sewage-disposal plant	661		19,883
57. Fort George Wright, Wash.: Completion of noncommissioned officers' quarters	208		1,659
58. Fort F. E. Warren, Wyo.: Completion of officers' and noncommissioned officers' quarters	2,581		4,550
59. Wheeler Field, Hawaii: Completion of night lighting system, grading, and paved aprons	1,781		7,600
60. Albrook Field, Canal Zone: Completion of dispensary, officers' mess, guardhouse, warehouses, shops, hangars, etc.	19,649		237,748
61. Fort Clayton, Canal Zone: Completion of officers' quarters and map-reproduction building	10		44,929
62. Brooks Field, Tex.: Completion of night lighting system			1,500
63. Chicago Airport, Ill.: Completion of Army Air Corps hangars	525		20,461
64. France Field, Canal Zone: Completion of barracks, officers' quarters, paved aprons, Air Corps technical buildings, grading landing field, night lighting system, etc.	980,332		364,924
65. Post Field, Okla.: Completion of gasoline-storage system	3		5,997
66. Marshall Field, Kans.: Completion of gasoline-storage system			9,700
67. Aberdeen Proving Ground, Md.: Construction of barracks, officers' and noncommissioned officers' quarters, telephone construction, fire and guardhouse, warehouses, storehouses, utilities shops, technical plant, school, testing range, small arms building, magazines, ammunition storage, loading building, bomb sheds, garages, gasoline storage and distribution, hangars, paved aprons, landing field improvements, and removal of hazards, stables	76,338		2,416,412
68. Fort Myer, Va.: Riding hall			150,000
69. Fort Humphreys, Va.: Photolithographic plant			65,000
70. Fort Leavenworth, Kans.: Repairs to airplane hangar partially destroyed by fire in March 1934	50,000		
Total		3,127,474	49,673,593

National Industrial Recovery, War, Quartermaster Corps, 1935  
(June 16, 1935)—

By objects	Obligations		
	Estimate, 1936	Estimate, 1935	Actual, 1934
Construction of buildings, utilities, and appurtenances at military posts			
3211 Buildings		\$2, 223, 468	
1934 allotment obligated in 1935		-2, 223, 468	+\$2, 223, 468
Received by transfer from the Federal Emergency Administration of Public Works			-2, 223, 468
Total estimate or appropriation			
BY ACTIVITIES OR PROJECTS			
1. Carlisle Barracks, Pa.: Construction of barracks to replace the present buildings		\$290, 000	
2. Fort Sam Houston, Tex.: Construction of hospital, including heating plant, utilities shop and garage, and telephone construction to replace wooden buildings		1, 481, 468	
3. Construction of medical detachment barracks		200, 000	
4. Construction of noncommissioned officers' quarters		30, 000	
5. Nurses' quarters		222, 000	
Total		2, 223, 468	

Barracks and Quarters—

For all expenses incident to the construction, installation, operation, and maintenance of buildings, utilities, appurtenances, and accessories necessary for the shelter, protection, and accommodation of the Army and its personnel and property, where not specifically provided for in other appropriations, including personal services, purchase and repair of furniture for quarters for officers, warrant officers, and noncommissioned officers, and officers' messes and wall lockers and refrigerators for Government-owned buildings as may be approved by the Secretary of War, care and improvement of grounds, flooring and framing for tents, rental of buildings, including not to exceed \$900 in the District of Columbia, provided space is not available in Government-owned buildings, and grounds for military purposes and lodgings for recruits and applicants for enlistments, water supply, sewer and fire-alarm systems, fire apparatus, roads, walks, wharves, drainage, dredging channels, purchase of water, disposal of sewage, shooting galleries, ranges for small-arms target practice, field, mobile, and railway artillery practice, including flour for paste for marking targets, such ranges and galleries to be open as far as practicable to the National Guard and organized rifle clubs under regulations to be prescribed by the Secretary of War [ ]; warehouse and fuel handling equipment; stoves required for use of the Army for heating offices, hospitals, barracks, quarters, recruiting stations, and United States disciplinary barracks, also ranges and stoves for cooking food at posts, for post bakery and bake-oven equipment and apparatus and appliances for cooking and serving food when constituting fixed installations in buildings, including maintenance and repair of such heating and cooking appliances; for furnishing heat and light for the authorized allowance of quarters for officers, enlisted men, and warrant officers, including retired enlisted men when ordered to active duty, contract surgeons when stationed at and occupying public quarters at military posts, officers of the National Guard attending service and garrison schools, and for recruits, guards, hospitals, storehouses, offices, the buildings erected at private cost, in the operation of the Act approved May 31, 1902 (U. S. C., title 10, sec. 1346), and buildings for a similar purpose on military reservations authorized by War Department regulations; for sale of fuel to officers; fuel and engine supplies required in the operation of modern batteries at established posts, [\$9,155,695] \$9,549,104, and \$2,500,000 of this appropriation shall be available immediately for the procurement and transportation of fuel for the service of the fiscal year [1935] 1936: *Provided*, That not more than \$16,000 of the appropriations contained in this Act shall be available for rent of offices outside the District of Columbia in connection with work incident to the assurance of adequate provision for the mobilization of matériel and industrial organizations essential to wartime needs: *Provided further*, That this appropriation shall be available for the rental of offices, garages, and stables for military attachés: *Provided further*, That no part of the funds herein appropriated shall be available for construction of a permanent nature of an additional building or an extension or addition to an existing building, the cost of which in any case exceeds \$20,000:

*Provided further*, That the monthly rental rate to be paid out of this appropriation for stabling any animal shall not exceed \$10 (U. S. C., title 10, secs. 72, 1346; act Apr. 26, 1934, 48 Stat., pp. 623-624).

Estimate 1936, \$9,549,104

Appropriated 1935, \$9,155,695

By objects	Obligations					
	Estimate, 1936		Estimate, 1935		Actual, 1934	
	Posi- tions	Av. salary	Posi- tions	Av. salary	Posi- tions	Av. salary
PERSONAL SERVICES, FIELD						
Professional service:						
Grade 5. Senior engineer	2	\$4, 700	2	\$4, 700	2	\$4, 700
Grade 4. Engineer	8	3, 963	8	3, 963	11	3, 919
Architect	1	3, 800	1	3, 800	1	3, 800
Grade 3. Associate architect	1	3, 400	1	3, 400	1	3, 400
Associate engineer	21	3, 267	21	3, 267	20	3, 270
Grade 2. Assistant engineer	30	2, 747	30	2, 747	32	2, 737
Grade 1. Junior engineer	4	2, 150	4	2, 150	3	2, 200
Junior architect	1	2, 000	1	2, 000	1	2, 000
Subprofessional service:						
Grade 8. Chief draftsman	1	2, 900	1	2, 900	1	2, 900
Inspector					1	2, 600
Grade 7. Draftsman	4	2, 325	4	2, 325	4	2, 325
Grade 6. Inspector	2	2, 050	2	2, 050	2	2, 050
Draftsman	2	2, 000	2	2, 000	2	2, 000
Grade 5. Draftsman	4	1, 800	4	1, 800	4	1, 800
Grade 3. Draftsman	2	1, 470	2	1, 470	2	1, 470
Grade 2. Draftsman	2	1, 320	2	1, 320	2	1, 320
Below Grade 1. Draftsman	4	810	4	810	4	810
Clerical, administrative, and fiscal service:						
Grade 10. Auditor	1	3, 500	1	3, 500	1	3, 500
Grade 8. Administrative assistant	1	2, 900	1	2, 900	1	2, 900
Grade 7. Chief clerk	12	2, 642	12	2, 642	12	2, 642
Grade 6. Principal clerk	13	2, 362	13	2, 362	12	2, 367
Grade 5. Senior clerk	24	2, 094	24	2, 094	23	2, 094
Grade 4. Clerk	34	1, 855	34	1, 855	33	1, 862
Principal stenographer	2	1, 800	2	1, 800	2	1, 800
Grade 3. Senior stenographer	4	1, 665	4	1, 665	5	1, 656
Assistant clerk	42	1, 655	42	1, 655	44	1, 655
Grade 2. Junior stenographer	1	1, 500	1	1, 500	1	1, 500
Junior clerk	48	1, 484	48	1, 484	47	1, 486
Grade 1. Blueprint operator	2	1, 320	2	1, 320	2	1, 320
Underclerk	13	1, 302	13	1, 302	14	1, 312
Mimeograph operator	1	1, 260	1	1, 260	1	1, 260
Below grade 1. Typist	3	900	3	900	3	900
Clerk	10	570	10	570	11	584
Timekeeper	3	580	3	580	3	580
Custodial service:						
Grade 14. Operating engineer	2	4, 000	2	4, 000	2	4, 000
Grade 12. Operating engineer	4	3, 250	4	3, 250	4	3, 250
Mechanical superintendent	1	3, 200	1	3, 200	1	3, 200
Grade 11. Electrician	2	3, 100	2	3, 100	2	3, 100
Superintendent of shop	1	3, 000	1	3, 000	1	3, 000
Chief operating engineer	6	2, 933	6	2, 933	6	2, 933
Superintendent of construction	7	2, 771	7	2, 771	10	2, 820
Foreman construction and maintenance	5	2, 760	5	2, 760	5	2, 760
Grade 10. Fire chief	2	2, 900	2	2, 900	2	2, 900
Foreman	3	2, 767	3	2, 767	3	2, 767
Chief foreman electrician	2	2, 700	2	2, 700	2	2, 700
Fire chief	2	2, 650	2	2, 650	2	2, 650
Steamfitter	1	2, 600	1	2, 600	2	2, 650
Plumber	4	2, 650	4	2, 650	4	2, 650
Operating engineer	11	2, 636	11	2, 636	11	2, 656
Grade 9. Senior foreman painter	2	2, 450	2	2, 450	2	2, 450
Senior general foreman	3	2, 433	3	2, 433	3	2, 433
Fire chief	7	2, 429	7	2, 429	8	2, 438
Senior foreman carpenter	5	2, 420	5	2, 420	5	2, 420
Head operating engineer	9	2, 411	9	2, 411	9	2, 411
Senior foreman electrician	18	2, 394	18	2, 394	17	2, 400
Senior foreman plumber	9	2, 367	9	2, 367	9	2, 367
Foreman construction and maintenance	9	2, 322	9	2, 322	9	2, 322
Senior track foreman	1	2, 300	1	2, 300	1	2, 300
Grade 8. Mechanics	2	2, 150	2	2, 150	3	2, 167
Foreman	2	2, 150	2	2, 150	2	2, 150
Senior foreman electrician	17	2, 108	17	2, 108	17	2, 120
Foreman painter	5	2, 108	5	2, 108	5	2, 108
Foreman plumber	32	2, 106	32	2, 106	34	2, 106
Sheet-metal worker	2	2, 100	2	2, 100	2	2, 100
Foreman carpenter	21	2, 092	21	2, 092	21	2, 097
Fire chief	9	2, 093	9	2, 093	9	2, 093
Principal operating engineer	39	2, 064	39	2, 064	39	2, 064
Foreman steamfitter	3	2, 033	3	2, 033	4	2, 035
Foreman construction and maintenance	4	2, 000	4	2, 000	4	2, 000
Grade 7. Senior electrician	24	1, 921	24	1, 921	26	1, 918
Sheet-metal worker	4	1, 920	4	1, 920	4	1, 920
Firefighter	1	1, 920	1	1, 920	1	1, 920
Gardener	1	1, 920	1	1, 920	1	1, 920
Senior plumber	27	1, 909	27	1, 909	28	1, 907
Foreman	13	1, 906	13	1, 906	14	1, 907
Mechanic	3	1, 920	3	1, 920	2	1, 920
Steamfitter, senior	6	1, 900	6	1, 900	4	1, 920
Fire chief	5	1, 896	5	1, 896	5	1, 896
Senior carpenter	27	1, 893	27	1, 893	28	1, 899
Senior operating engineer	42	1, 890	42	1, 890	41	1, 891
Senior painter	7	1, 885	7	1, 885	7	1, 885
Foreman construction and maintenance	1	1, 860	1	1, 860	1	1, 860
Grade 6. Fire chief	2	1, 800	2	1, 800	2	1, 800
Foreman	4	1, 800	4	1, 800	4	1, 800
Water tender	4	1, 770	4	1, 770	4	1, 770
Sheet-metal worker	2	1, 740	2	1, 740	2	1, 740
Custodian	1	1, 740	1	1, 740	1	1, 740
Fireman	25	1, 730	25	1, 730	25	1, 730

Barracks and Quarters—Continued.

By objects	Obligations					
	Estimate, 1936		Estimate, 1935		Actual, 1934	
	Posi- tions	Av. salary	Posi- tions	Av. salary	Posi- tions	Av. salary
<b>PERSONAL SERVICES, FIELD—continued</b>						
Custodial service—Continued.						
Grade 6. Operating engineer.....	33	\$1,725	33	\$1,725	21	\$1,754
Plumber.....	26	1,722	26	1,722	29	1,723
Gardener.....	3	1,720	3	1,720	3	1,720
Carpenter.....	36	1,717	36	1,717	36	1,717
Gas fitter.....	3	1,700	3	1,700	4	1,695
Electrician.....	17	1,694	17	1,694	16	1,695
Mechanic.....	3	1,700	3	1,700	3	1,700
Painter.....	7	1,680	7	1,680	7	1,689
Mason.....					2	1,680
Steamfitter.....	2	1,680	2	1,680	2	1,680
Foreman construction and main- tenance.....	1	1,680	1	1,680	1	1,680
Driver.....	1	1,620	1	1,620	1	1,620
Grade 5. Junior electrician.....	3	1,620	3	1,620	3	1,620
Foreman.....	1	1,620	1	1,620	3	1,580
Plumber.....	4	1,605	4	1,605	5	1,608
Steamfitter.....	3	1,600	3	1,600	3	1,600
Carpenter.....	9	1,593	9	1,593	10	1,590
Fire fighter.....	38	1,582	38	1,582	38	1,577
Fireman.....	34	1,563	34	1,563	31	1,574
Fire chief.....	1	1,560	1	1,560	1	1,560
Gardener.....	1	1,560	1	1,560	1	1,560
Laborer.....	1	1,560	1	1,560	1	1,560
Sprinkler mechanic.....	1	1,560	1	1,560	1	1,560
Locksmith.....	1	1,560	1	1,560	1	1,560
Junior operating engineer.....	37	1,557	37	1,557	37	1,558
Driver.....	3	1,540	3	1,540	3	1,540
Painter.....	5	1,536	5	1,536	7	1,542
Coal passer.....	1	1,500	1	1,500	1	1,500
Caretaker.....	1	1,500	1	1,500	1	1,500
Grade 4. Painter's helper.....	2	1,410	2	1,410	2	1,410
Operating engineer.....	11	1,402	11	1,402	12	1,400
Junior gardener.....	3	1,400	3	1,400	2	1,380
Caretaker.....	3	1,400	3	1,400	4	1,410
Plumber's helper.....	2	1,380	2	1,380	2	1,440
Coal passer.....	4	1,380	4	1,380	4	1,380
Mechanic's helper.....	2	1,380	2	1,380	2	1,380
Trackman.....					1	1,380
Laborer.....	4	1,365	4	1,365	7	1,363
Fire fighter.....	12	1,340	12	1,340	4	1,380
Fireman.....	71	1,347	71	1,347	55	1,355
Grade 3. Ice puller.....	1	1,260	1	1,260	1	1,260
Fire fighter.....	3	1,260	3	1,260	3	1,260
Laborer.....	6	1,240	6	1,240	8	1,230
Operating engineer.....	4	1,215	4	1,215	4	1,215
Fireman.....	9	1,213	9	1,213	10	1,212
Caretaker.....	3	1,220	3	1,220	3	1,220
Gardener's helper.....	1	1,200	1	1,200	1	1,200
Grade 2. Operating engineer.....	3	1,140	3	1,140	2	1,140
Coal passer.....	2	1,140	2	1,140	2	1,140
Caretaker.....	1	1,140	1	1,140	1	1,140
Fireman.....	5	1,128	5	1,128	5	1,128
Laborer.....	2	1,080	2	1,080	2	1,080
Foreman.....	2	1,080	2	1,080	2	1,080
Between grades 2 and 1. Operating engi- neer.....	1	1,020	1	1,020	1	1,020
Laborer.....	6	950	6	950	6	950
Foreman.....	1	900	1	900	1	900
Ice puller.....	1	720	1	720	1	900
Grade 1. Switchboardman.....	1	660	1	660	1	660
Custodian.....	1	660	1	660	1	660
Operating engineer.....	17	657	17	657	17	657
Ice puller.....	2	555	2	555	2	555
Below grade 1. Switchboardman.....	1	540	1	540	1	540
Operating engineer.....	29	442	29	442	28	453
Oiler.....	11	415	11	415	11	415
Plumber.....					1	430
Foreman.....	2	405	2	405	2	405
Driver.....	2	375	2	375	2	375
Laborer.....	17	360	17	360	17	360
Fireman.....	27	329	27	329	27	329
Storekeeper.....	1	300	1	300	1	300
Caretaker.....	2	120	2	120	2	120
Total permanent, field.....	1,308		1,308		1,301	
Deduct lapses and administrative furloughs.....		2,283,876		2,283,876		2,292,009
		12,000		12,000		15,814
Net permanent, field.....		2,271,876		2,271,876		2,276,195
Temporary employees, field.....		390,600		555,500		834,708
All personal services, field.....		2,662,476		2,827,376		3,110,903
Deduct quarters and subsistence furnished.....		41,252		41,252		44,520
Deduct legislative reduction.....		2,621,224		2,786,124		3,066,383
				141,369		398,821
Total cash paid, salaries and wages.....		2,621,224		2,644,755		2,667,562
Deduct amount included in objects below.....		390,600		527,724		729,891
01 Personal services (net).....		2,230,624		2,117,031		1,937,671

Barracks and Quarters—Continued.

By objects	Obligations		
	Estimate, 1936	Estimate, 1935	Actual, 1934
<b>OTHER OBLIGATIONS</b>			
Supplies and materials:			
0230 Fuel.....	\$4,083,270	\$3,543,070	\$3,831,576
0282 Operating supplies.....	90,000	90,000	90,000
0282 Incandescent lamps.....	65,000	65,000	87,988
02 Total supplies and materials.....	4,338,270	3,698,070	4,009,564
07 Transportation of supplies.....	1,000	1,000	102
Furnishing of heat, light, power, water, electricity, etc., service:			
1030 Electric service.....	1,266,256	1,266,256	1,321,256
1040 Water, purchase of, at military posts and stations.....	495,854	495,854	484,101
10 Total furnishing of heat, light, etc.....	1,762,110	1,762,110	1,805,357
Rents:			
1100 Hire of recruiting stations and lodgings for recruits.....	27,600	27,600	20,862
1100 Rentals other than recruiting stations.....	130,000	130,000	134,517
11 Total rents.....	157,600	157,600	155,379
Repairs and alterations:			
1200 Buildings.....	383,800	600,245	1,383,073
1210 Roads, walks, and drainage.....	98,200	98,200	98,200
1220 Water and sewer systems.....	100,000	175,000	225,000
1240 Wharves.....	81,000	81,000	81,000
1280 Fire apparatus, including fire alarm systems.....	35,000	35,000	34,000
1280 Heating and refrigerating apparatus (other than stoves), including installation.....	75,000	125,000	175,000
1280 Furniture, wall lockers, and refrigerators.....	20,000	20,000	20,000
1290 Electric and gas systems.....	75,000	100,000	150,000
12 Total repairs and alterations.....	868,000	1,234,445	2,166,273
13 Removal of garbage.....	11,500	11,500	11,500
Equipment:			
3010 Fire apparatus, including fire alarm systems.....	150,000	200,000	300,000
3051 Refrigerators.....	50,000	100,000	65,000
3051 Heating stoves, ranges, and parts.....	60,000		
3053 Warehouse and fuel handling equipment.....	20,000		
30 Total equipment.....	280,000	300,000	365,000
Total other obligations.....	7,318,480	7,164,725	8,513,175
Net total obligations.....	9,549,104	9,281,756	10,450,846
Less pay restoration provided by sec. 21 (e) Mar. 28, 1934.....		-138,061	
Estimated savings and unobligated balance.....		12,000	1,177,941
Total estimate or appropriation.....	9,549,104	9,155,695	11,628,787
<b>BY ACTIVITIES OR PROJECTS</b>			
1. Pay of civilian employees.....	\$2,230,624	\$2,117,031	\$1,937,671
2. Fuel.....	4,083,270	3,543,070	3,831,576
3. Operating supplies.....	90,000	90,000	90,000
5. Incandescent lamps.....	65,000	65,000	87,988
6. Electric service.....	1,266,256	1,266,256	1,321,256
7. Removal of garbage.....	11,500	11,500	11,500
8. Transportation of supplies.....	1,000	1,000	102
9. Purchase of water.....	495,854	495,854	484,101
10. Hire of recruiting stations and lodgings.....	27,600	27,600	20,862
11. Rentals.....	130,000	130,000	134,517
Maintenance and repair:			
12. Buildings.....	383,800	600,245	1,383,073
13. Roads and walks.....	98,200	98,200	98,200
14. Water and sewer systems.....	100,000	175,000	225,000
15. Wharves.....	81,000	81,000	81,000
16. Fire apparatus.....	35,000	35,000	34,000
17. Heat and power, etc., plants.....	75,000	125,000	175,000
18. Furniture, wall lockers, etc.....	20,000	20,000	20,000
19. Installation, maintenance and repair of electric and gas systems.....	75,000	100,000	150,000
20. Purchase of refrigerators.....	50,000	100,000	65,000
23. Purchase and installation of fire apparatus.....	150,341	200,000	300,000
24. Heating stoves, ranges and parts.....	60,000		
25. Warehouse and fuel-handling equipment.....	20,000		
Total.....	9,549,104	9,281,756	10,450,846

National Industrial Recovery, War, Quartermaster Corps—

By objects	Obligations		
	Estimate, 1936	Estimate, 1935	Actual, 1934
<i>Reconditioning at Army posts</i>			
Repairs and alterations:			
1200 Repairs to buildings		\$395	\$1,716,145
1210 Repairs to roads and walks		4,770	2,784,703
1220 Repairs to water and sewer systems		24,305	845,795
1240 Repair of wharves			70,000
1280 Repair of plants			28,500
1290 Repair of electric and gas systems		12,113	972,987
1290 Elimination, flying hazards			25,000
12 Total repairs and alterations		41,583	6,443,130
31 Acquisition of land			6,700
Total obligations		41,583	6,449,830
1934 allotment available in 1935		-41,583	+41,583
Received by transfer from Federal Emergency Administration of Public Works			-6,491,413
Total estimate or appropriation			
<b>BY ACTIVITIES OR PROJECTS</b>			
1. Reconditioning roads, reservation fence, target butts, coal trestle, railroads, and miscellaneous repairs to buildings and utilities, Fort Devens, Mass.			220,475
2. Reconditioning roads; wharf and dredging, water and sewer systems; miscellaneous repairs to buildings and utilities, Fort H. G. Wright, N. Y.			89,775
3. Reconditioning roads, wharf, water system, and miscellaneous repairs to buildings and utilities at Fort Jay, Governors Island, N. Y.			152,000
4. Underground electric line and miscellaneous repairs to buildings and utilities, Mitchel Field, N. Y.			70,000
5. Reconditioning heating and electric systems, miscellaneous repairs to buildings, roads, water and sewer systems, and coal shed, West Point, N. Y.			500,000
6. Reconditioning roads, electrical system, grading improvement grounds, sewer system, and miscellaneous building repairs, Fort Monmouth, N. J.			75,000
7. Bridge over arm of Patuxent River, roads, target butts, electrical system, water system, and miscellaneous building repairs, Fort George G. Meade, Md.			284,000
8. Reconditioning roads, water, sewer and drainage systems, electrical system, and miscellaneous building repairs, Fort Humphreys, Va.		34,483	530,517
9. Dredging, roads (including new entrance road), electric distribution system, coal storage, grading, and drainage, elimination of flying hazards, and miscellaneous repairs to buildings and utilities, Langley Field, Va.			201,720
10. Reconditioning roads, bridges, railroad and quartermaster dock electric system, fencing, water and sewer system, plumbing system, and miscellaneous repairs to buildings, Fort Monroe and Fort Story, Va.			150,000
11. Reconditioning roads, electrical system, and miscellaneous repairs to buildings and utilities, Fort Myer, Va.			25,000
12. Reconditioning roads, electrical system, railroad, water and sewer system, and miscellaneous building repairs, Middletown Air Depot, Pa.		7,000	91,750
13. Miscellaneous repairs to buildings and utilities, Barksdale Field, La.			20,000
14. Reconditioning roads, electrical system, water and sewer systems, miscellaneous repairs to buildings, Fort Bragg, N. C.			100,000
15. Reconditioning roads, rifle range facilities, railroads, water and sewer systems, electrical system, and miscellaneous repairs to buildings, Fort Benning, Ga.			350,000
16. Reconditioning roads and miscellaneous repairs to buildings and utilities, Maxwell Field, Ala.			30,000
17. Reconditioning roads, water and sewer systems, electrical distributing system, and miscellaneous repairs to buildings, Fort Knox, Ky.			380,000
18. Reconditioning roads, railroad, miscellaneous repairs to roads, heating apparatus, and buildings, water, sewer, and drainage (Patterson Field, \$118,980; Wright Field, \$72,220)			125,000
19. Reconditioning roads, railroad, fencing, and miscellaneous repairs to buildings and utilities, Selfridge Field, Mich.			100,000

National Industrial Recovery, War, Quartermaster Corps—Con.

By activities or projects	Obligations		
	Estimate, 1936	Estimate, 1935	Actual, 1934
20. Reconditioning roads, water and sewer systems, electrical system, railroads, and miscellaneous repairs to buildings, including conversion of barracks into officers' quarters, Fort Leavenworth, Kans.			\$440,000
21. Reconditioning roads, water, sewer, and drainage systems, electrical system, and miscellaneous repairs to buildings, Fort Riley, Kans.			290,000
22. Reconditioning roads, electrical system, and miscellaneous repairs to buildings and utilities, Fort Sill, Okla.			100,000
23. Reconditioning roads, fencing, water and sewer systems, and miscellaneous repairs to buildings and utilities, Fort Huachuca, Ariz.			190,000
24. Reconditioning roads, electrical system, fencing, water, sewer, and drainage, and miscellaneous repairs to buildings and utilities, Fort Sam Houston, Tex.			675,000
25. Reconditioning roads, water, sewer, and drainage systems, gas system, fences, miscellaneous repairs to buildings, Fort Bliss, Tex.			347,078
26. Reconditioning roads and miscellaneous repairs to buildings and utilities, Randolph Field, Tex.			90,600
27. Miscellaneous repairs to buildings and utilities, Hamilton Field, Calif.			20,000
28. Reconditioning drainage, roads, and miscellaneous repairs to buildings and utilities, March Field, Calif.			70,000
29. Reconditioning roads and miscellaneous repairs to buildings and utilities, Fort MacArthur, Calif.			37,615
30. Reconditioning roads, electrical, water, sewer, and heating systems, fencing, railroads, and miscellaneous repairs to buildings, Presidio of San Francisco, Calif., and vicinity.			100,000
31. Reconditioning roads, railroad, and miscellaneous repairs to buildings and utilities, Fort Lewis, Wash.			60,000
32. Reconditioning roads, coal trestle, heating system, and miscellaneous repairs to buildings and utilities, Vancouver Barracks, Wash.			80,000
33. Reconditioning 24 sets of officers' quarters, quartermaster storehouse, completion of filtration plant on old foundation, reconditioning of power plant, museum, machine shop, water system including overhauling and plumbing in building, railroad, observation tower, administration building, roads, clearing of brush, and post electric system, Aberdeen Proving Ground, Md.		\$100	454,300
Total		41,583	6,449,830
<i>Construction, repair, and improvement of structures damaged or destroyed by hurricane</i>			
Repairs and alterations:			
1200 Buildings			563,701
1210 Roads, walks, grounds, railroads, etc.			259,054
1220 Water and sewer systems			29,299
1240 Wharves			46,200
1280 Heating and refrigerating plants, radio, etc.			17,722
1290 Electric and gas systems			35,640
1294 Telephone and telegraph equipment			24,670
12 Total repairs and alterations			976,286
32 Structures and parts and nonstructural improvement to land			149,000
Total obligations			1,125,286
Received by transfer from Federal Emergency Administration of Public Works			-1,125,286
Total estimate or appropriation			
<b>BY ACTIVITIES AND PROJECTS</b>			
1. Fort Monroe and Fort Story, Va.			646,247
2. Langley Field, Va.			69,200
3. Fort Humphreys, Va.			35,000
4. Nansemond Ordnance Depot, Va.			50,475
5. Bolling Field, D. C.			23,800
6. Army Medical Center, D. C.			1,000
7. Fort George G. Meade, Md.			20,000
8. Middletown Air Depot, Md.			65,000
9. Fort Howard, Md.			10,000
10. Edgewood Arsenal, Md.			10,000
11. Holabird Depot, Md.			4,826
12. New Cumberland Depot, Pa.			4,000
13. Fort Bragg, N. C.			10,000
14. Fort Brown, Tex.			171,816
15. Fort Logan, Colo.			3,922
Total			1,125,286

*Sewerage System, Fort Monroe, Va.—*

For repair and maintenance of wharf and apron of wharf, including all necessary labor and material therefor, fuel for waiting rooms; water, brooms, and shovels, \$20,280; for one third of said sum, to be supplied by the United States, \$6,760.

For rakes, shovels, and brooms; repairs to roadway, pavements, macadam, and asphalt block; repairs to street crossings; repairs to street drains, and labor for cleaning roads, \$8,469; for two thirds of said sum, to be supplied by the United States, \$5,646.

For waste, oil, motor and pump repairs, sewer pipe, cement, brick, stone, supplies, and personal services, \$6,690; for two thirds of said sum, to be supplied by the United States, \$4,460, in all, to be supplied by the United States, \$16,866 (act Apr. 26, 1934, 48 Stat., p. 624).

Estimate 1936, **\$16,866**

Appropriated 1935, **\$16,866**

By objects	Obligations		
	Estimate, 1936	Estimate, 1935	Actual, 1934
Supplies and materials:			
0280 For wharf.....	\$6,760	\$6,760	\$6,760
0280 For roads.....	5,646	5,646	5,646
0280 For sewers.....	4,460	4,460	4,460
02 Total supplies and materials.....	16,866	16,866	16,866

*Construction and Repair of Hospitals—*

For construction and repair of hospitals at military posts already established and occupied, including all expenditures for construction and repairs required at the Army and Navy Hospital at Hot Springs, Arkansas, and for the construction and repair of general hospitals and expenses incident thereto, and for additions needed to meet the requirements of increased garrisons, and for temporary hospitals in standing camps and cantonments; for the alteration of permanent buildings at posts for use as hospitals, construction and repair of temporary hospital buildings at permanent posts, construction and repair of temporary general hospitals, rental or purchase of grounds, and rental and alteration of buildings for use for hospital purposes in the District of Columbia and elsewhere, including necessary temporary quarters for hospital personnel, outbuildings, heating and laundry apparatus, plumbing, water and sewers, and electric work, cooking apparatus, and roads and walks for the same, **[\$429,521]** \$452,909 (U. S. C., title 10, sec. 72; act Apr. 26, 1934, 48 Stat., pp. 624-625).

Estimate 1936, **\$452,909**

Appropriated 1935, **\$429,521**

By objects	Obligations		
	Estimate, 1936	Estimate, 1935	Actual, 1934
<b>PERSONAL SERVICES, FIELD</b>	Posi- Av. tions salary	Posi- Av. tions salary	Posi- Av. tions salary
Clerical, administrative, and fiscal service:			
Grade 5. Clerk.....	1 \$2,100	1 \$2,100	1 \$1,800
Grade 4. Clerk.....	1 1,680	1 1,680	1 1,680
Grade 3. Clerk.....	3 1,440	3 1,440	2 1,440
Grade 2. Clerk.....	1 1,320	1 1,320	1 1,320
Grade 1. Clerk.....	1 1,320	1 1,320	1 1,320
Custodial service:			
Grade 11. Foreman, construction and maintenance.....	1 3,000	1 3,000	1 3,000
Grade 10. General foreman.....	1 2,800	1 2,800	1 2,800
Foreman, construction and maintenance.....	1 2,600	1 2,600	1 2,600
Grade 8. Foreman electrician.....	3 2,200	3 2,200	3 2,200
Foreman carpenter.....	1 2,200	1 2,200	1 2,200
Foreman steamfitter.....	2 2,150	2 2,150	2 2,150
Foreman plumber.....	3 2,133	3 2,133	3 2,132
Foreman painter.....	1 2,040	1 2,040	1 2,040
Foreman gardener.....	1 2,000	1 2,000	1 2,000
Grade 7. Senior electrician.....	1 1,980	1 1,980	1 1,980
Senior steamfitter.....	2 1,950	2 1,950	3 1,940
Senior carpenter.....	8 1,942	8 1,942	8 1,943
Senior plumber.....	3 1,940	3 1,940	4 1,920
Senior painter.....	4 1,920	4 1,920	4 1,920
Grade 6. Electrician.....	1 1,800	1 1,800	1 1,800
Painter.....	1 1,800	1 1,800	1 1,800
Carpenter.....	1 1,740	1 1,740	1 1,740
Gardener.....	1 1,680	1 1,680	1 1,680
Sheet-metal worker.....	1 1,680	1 1,680	1 1,680
Grade 5. Electrician.....	1 1,620	1 1,620	1 1,620
Laborer.....	1 1,620	1 1,620	1 1,620
Carpenter.....	1 1,560	1 1,560	2 1,560
Plumber.....	1 1,560	1 1,560	1 1,560
Painter.....	1 1,620	1 1,620	1 1,620

*Construction and Repair of Hospitals—Continued.*

By objects	Obligations		
	Estimate, 1936	Estimate, 1935	Actual, 1934
<b>PERSONAL SERVICES, FIELD—continued</b>	Posi- Av. tions salary	Posi- Av. tions salary	Posi- Av. tions salary
Custodial service—Continued.			
Grade 4. Plumber.....	1 \$1,320	1 \$1,320	1 \$1,320
Steamfitter.....	1 1,320	1 1,320	1 1,320
Grade 2. Steamfitter.....	1 1,080	1 1,080	1 1,080
Total permanent, field.....	50 95,055	50 95,055	50 95,660
Deduct lapses and administrative furloughs.....	500	500	386
Net permanent, field.....	94,555	94,555	95,274
Temporary employees, field.....	139,702	139,702	154,374
All personal services, field.....	234,257	234,257	249,648
Deduct subsistence and quarters furnished.....	300	300	300
Deduct legislative reductions.....	233,957	233,957	249,348
Total cash paid, salaries and wages.....	233,957	222,245	220,329
Deduct amount included in objects below.....	139,702	132,717	137,662
01 Personal services (net).....	94,255	89,528	82,667
<b>OTHER OBLIGATIONS</b>			
11 Rents.....	2,912	2,912	2,912
Repairs and alterations:			
1200 Hospital buildings.....	165,742	158,757	236,272
1210 Roads and walks.....	45,000	45,000	25,000
1220 Water and sewer systems.....	45,000	45,000	25,000
1280 Heating apparatus, electric and gas distribution.....	100,000	100,000	100,000
12 Total repairs and alterations.....	355,742	348,757	386,272
Total other obligations.....	358,654	351,669	389,184
Net total obligations.....	452,909	441,197	471,851
Less pay restoration provided by sec. 21 (e) act Mar. 28, 1934.....		-12,176	
Estimated savings and unobligated balance.....		500	25,381
Total estimate or appropriation.....	452,909	429,521	497,232
<b>BY ACTIVITIES OR PROJECTS</b>			
1. Pay of civilian employees.....	\$94,255	\$89,528	\$82,667
2. Rents.....	2,912	2,912	2,912
3. Maintenance and repair of hospitals.....	165,742	158,757	236,272
4. Maintenance and repair:			
Roads.....	45,000	45,000	25,000
Water and sewer systems.....	45,000	45,000	25,000
Heating systems, etc.....	100,000	100,000	100,000
Total.....	452,909	441,197	471,851

*Acquisition of Land for Rifle Ranges, Fort Francis E. Warren, Wyo.—*

【Rifle ranges, Fort Francis E. Warren: For the purchase of one thousand six hundred acres of land adjacent to Fort Francis E. Warren in the State of Wyoming for use of the United States Army for rifle-range purposes in accordance with the provisions of an Act entitled "An Act to authorize an appropriation for the purchase of land in Wyoming for use as rifle ranges for the Army of the United States", approved June 14, 1934, \$16,000】 (act June 19, 1934, 48 Stat., p. 1045).

Appropriated 1935, **\$16,000**

31 Acquisition of land: Obligations—1935, \$16,000.

*Army Participation International Celebration, Fort Niagara, N. Y.—*

【That to enable the War Department to pay the expenses of participation of certain units of the Army of the United States in the events and ceremonies incident to the International Celebration at Fort Niagara, New York, under such regulations as the Secretary of War may prescribe, there is hereby appropriated, out of any money in the Treasury not otherwise appropriated, the sum of \$6,000, to remain available until June 30, 1935】 (act June 26, 1934, 48 Stat., p. 1244).

Appropriated 1935, **\$6,000**

06 Travel expenses: Obligations—1935, \$6,000.

Total under Quartermaster Corps, annual appropriations, general fund:

Estimate 1936, **\$48,956,591**

Appropriated 1935, **\$43,548,529**

**SIGNAL CORPS**

*Signal Service of the Army—*

Telegraph and telephone systems: Purchase, equipment, operation, and repair of military telegraph, telephone, radio, cable, and signaling systems; signal equipment and stores, heliographs, signal lanterns, flags, and other necessary instruments; wind vanes, barometers, anemometers, thermometers, and other meteorological instruments; photographic and cinematographic work performed for the Army by the Signal Corps; motorcycles, motor-driven and other vehicles for technical and official purposes in connection with the construction, operation, and maintenance of communication or signaling systems, and supplies for their operation and maintenance; professional and scientific books of reference, pamphlets, periodicals, newspapers, and maps for use of the Signal Corps and in the office of the Chief Signal Officer; telephone apparatus, including rental and payment for commercial, exchange, message, trunk-line, long-distance, and leased-line telephone service at or connecting any post, camp, cantonment, depot, arsenal, headquarters, hospital, aviation station, or other office or station of the Army, excepting the local telephone service for the various bureaus of the War Department in the District of Columbia, and toll messages pertaining to the office of the Secretary of War; electric time service; the rental of commercial telegraph lines and equipment, and their operation at or connecting any post, camp, cantonment, depot, arsenal, headquarters, hospital, aviation station, or other office or station of the Army, including payment for official individual telegraph messages transmitted over commercial lines; electrical installations and maintenance thereof at military posts, cantonments, camps, and stations of the Army, fire control, and direction apparatus, and material for Field Artillery; salaries of civilian employees, including those necessary as instructors at vocational schools; supplies, general repairs, reserve supplies, and other expenses connected with the collecting and transmitting of information for the Army by telegraph or otherwise; experimental investigation, research, purchase, and development or improvements in apparatus, and maintenance of signaling and accessories thereto, including patent rights and other rights thereto, including machines, instruments, and other equipment for laboratory and repair purposes; lease, alteration, and repair of such buildings required for storing or guarding Signal Corps supplies, equipment, and personnel when not otherwise provided for, including the land therefor, the introduction of water, electric light and power, sewerage, grading, roads and walks, and other equipment required, **[\$1,948,997, of which amount not to exceed \$255,796 shall be available immediately and not to exceed \$45,000 shall be available exclusively for experimental investigation of the micro-ray] \$4,827,917 (U. S. C., title 10, sec. 212; act Apr. 26, 1934, 48 Stat., p. 625).**

Annual appropriations, general fund:

Estimate 1936, **\$4,827,917**      Appropriated 1935, **\$1,948,997**

By objects	Obligations					
	Estimate, 1936		Estimate, 1935		Actual, 1934	
	Posi- tions	Av. salary	Posi- tions	Av. salary	Posi- tions	Av. salary
<b>PERSONAL SERVICES, FIELD</b>						
<b>Professional service:</b>						
Grade 6. Cryptanalyst.....	1	\$5,600	1	\$5,600	1	\$5,600
Grade 4. Physicist.....	1	4,200	1	4,200	1	4,200
Electrical engineer.....	1	4,000	1	4,000	1	4,000
Radio engineer.....	1	3,800	1	3,800	1	3,800
Grade 3. Assistant specification and co-ordinating engineer.....	1	3,400	1	3,400	1	3,400
Electrical engineer.....	5	3,320	5	3,320	5	3,320
Associate physicist.....	2	3,300	2	3,300	2	3,300
Associate radio engineer.....	2	3,300	2	3,300	2	3,300
Assistant electrical engineer.....	1	3,200	1	3,200	1	3,200
Associate electrical engineer.....	1	3,200	1	3,200	1	3,200
Meteorologist.....	1	3,200	1	3,200	1	3,200
Pigeon expert.....	1	3,200	1	3,200	1	3,200
Grade 2. Patent specification writer and prosecutor.....	1	3,100	1	3,100	1	3,100
Telephone plant engineer.....	4	3,025	4	3,025	4	3,025
Electrical engineer.....	1	3,000	1	3,000	1	3,000
Telephone engineer.....	1	2,900	1	2,900	1	2,900
Assistant electrical engineer.....	4	2,850	4	2,850	4	2,850
Assistant cable engineer.....	1	2,800	1	2,800	1	2,800
Assistant telephone engineer.....	2	2,800	2	2,800	2	2,800
Civil engineer.....	1	2,800	1	2,800	1	2,800
Junior telephone and telegraph engineer.....	1	2,800	1	2,800	1	2,800
Assistant radio engineer.....	10	2,710	10	2,710	10	2,710
Electrical assistant.....	1	2,700	1	2,700	1	2,700
Assistant physicist.....	1	2,600	1	2,600	1	2,600
Grade 1. Assistant electrical engineer.....	1	2,500	1	2,500	1	2,500
Assistant specification engineer.....	1	2,400	1	2,400	1	2,400
Cartographic engineer.....	1	2,400	1	2,400	1	2,400
Meteorologist.....	1	2,400	1	2,400	1	2,400
Specification engineer.....	1	2,400	1	2,400	1	2,400
Electrical assistant.....	4	2,375	4	2,375	4	2,375
Junior cryptanalyst.....	3	2,100	3	2,100	3	2,100

*Signal Service of the Army—Continued.*

By objects	Obligations					
	Estimate, 1936		Estimate, 1935		Actual, 1934	
	Posi- tions	Av. salary	Posi- tions	Av. salary	Posi- tions	Av. salary
<b>PERSONAL SERVICES, FIELD—continued</b>						
<b>Subprofessional service:</b>						
Grade 8. Radio draftsman.....	1	\$2,700	1	\$2,700	1	\$2,700
Grade 7. Design draftsman.....	1	2,400	1	2,400	1	2,400
Radio draftsman.....	2	2,300	2	2,300	2	2,300
Grade 6. Junior radio engineer.....	4	2,049	4	2,049	4	2,049
Draftsman.....	2	2,000	2	2,000	2	2,000
Grade 5. Draftsman.....	4	1,905	4	1,905	4	1,905
Cryptanalyst aide.....	1	1,860	1	1,860	1	1,860
Junior electrical engineer.....	1	1,860	1	1,860	1	1,860
Grade 4. Assistant engineering draftsman.....	1	1,620	1	1,620	1	1,620
Grade 3. Draftsman.....	1	1,500	1	1,500	1	1,500
<b>Clerical, administrative, and fiscal service:</b>						
Grade 9. Civilian assistant.....	1	3,300	1	3,300	1	3,300
Senior inspector.....	1	3,300	1	3,300	1	3,300
Grade 8. Chief clerk.....	3	3,100	3	3,100	3	3,100
Clerk.....	4	2,900	3	2,900	3	2,900
Grade 7. Chief clerk.....	4	2,800	4	2,800	4	2,800
Military storekeeper.....	1	2,800	1	2,800	1	2,800
Senior inspector.....	1	2,800	1	2,800	1	2,800
Artist illustrator.....	1	2,700	1	2,700	1	2,700
Principal photographer.....	1	2,700	1	2,700	1	2,700
Radio inspector.....	2	2,700	1	2,700	1	2,700
Clerk.....	2	2,650	2	2,650	2	2,650
Grade 6. Inspector.....	1	2,600	1	2,600	1	2,600
Chief clerk.....	1	2,600	1	2,600	1	2,600
Clerk.....	1	2,600	1	2,600	1	2,600
Principal photographer.....	1	2,400	1	2,400	1	2,400
Senior photographer.....	2	2,400	2	2,400	2	2,400
Military storekeeper.....	2	2,350	2	2,350	2	2,350
Grade 5. Telegraph operator.....	1	2,300	1	2,300	1	2,300
Chief clerk.....	1	2,200	1	2,200	1	2,200
Draftsman illustrator.....	1	2,200	1	2,200	1	2,200
Photographer.....	1	2,200	1	2,200	1	2,200
Radio shop inspector.....	1	2,200	1	2,200	1	2,200
Senior stockman.....	1	2,200	1	2,200	1	2,200
Clerk.....	6	2,083	6	2,083	6	2,083
Assistant storekeeper.....	1	2,040	1	2,040	1	2,040
Traffic manager.....	1	2,000	1	2,000	1	2,000
Grade 4. Title writer and index supervisor.....	1	1,980	1	1,980	1	1,980
Telegraph operator.....	4	1,965	4	1,965	4	1,965
Military storekeeper.....	5	1,896	5	1,896	5	1,896
Clerk.....	20	1,869	20	1,869	20	1,869
Stockman.....	5	1,825	5	1,825	5	1,825
Photographer.....	1	1,800	1	1,800	1	1,800
Grade 3. Assistant cryptographic clerk.....	2	1,680	2	1,680	2	1,680
Telephone operator.....	2	1,680	2	1,680	2	1,680
Clerk.....	34	1,664	34	1,664	34	1,664
Grade 2. Checker.....	1	1,560	1	1,560	1	1,560
Telegraph operator.....	1	1,560	1	1,560	1	1,560
Clerk.....	48	1,479	48	1,479	48	1,479
Telephone operator.....	7	1,475	8	1,478	8	1,478
Junior storekeeper.....	1	1,440	1	1,440	1	1,440
Photostat operator.....	1	1,440	1	1,440	1	1,440
Grade 1. Clerk.....	4	1,380	4	1,380	4	1,380
Under stores clerk.....	1	1,260	1	1,260	1	1,260
Telephone operator.....	28	1,188	28	1,188	28	1,188
<b>Custodial service:</b>						
Grade 12. Shop foreman.....	1	3,300	1	3,300	1	3,300
Grade 10. Expert surveying and meteorological mechanic.....	1	2,900	1	2,900	1	2,900
Radio instrument maker.....	3	2,733	3	2,733	3	2,733
Assistant shop foreman.....	1	2,700	1	2,700	1	2,700
Cabinet maker.....	1	2,700	1	2,700	1	2,700
Grade 9. Telephone repairman.....	1	2,700	1	2,700	1	2,700
Telephone repairman.....	2	2,450	2	2,450	2	2,450
Machinist.....	6	2,416	6	2,416	6	2,416
Foreman carpenter.....	1	2,400	1	2,400	1	2,400
Storage battery repairman.....	1	2,400	1	2,400	1	2,400
Telephone switchboard wireman.....	1	2,400	1	2,400	1	2,400
Grade 8. Plumber.....	1	2,300	1	2,300	1	2,300
Foreman topographer.....	1	2,200	1	2,200	1	2,200
Meteorological instrument maker.....	1	2,200	1	2,200	1	2,200
Cabinet maker.....	1	2,160	1	2,160	1	2,160
Communication equipment repairman.....	1	2,100	1	2,100	1	2,100
Electrical instrument maker.....	3	2,100	3	2,100	3	2,100
Carpenter.....	2	2,040	2	2,040	2	2,040
Grade 7. Telephone repairman.....	1	2,040	1	2,040	1	2,040
Machinist.....	3	2,000	3	2,000	3	2,000
Wireman.....	2	2,000	2	2,000	2	2,000
Grade 7. Foreman packer.....	2	2,040	2	2,040	2	2,040
Radio repairman.....	2	2,010	2	2,010	2	2,010
Carpenter.....	3	1,920	3	1,920	3	1,920
Telephone repairman.....	1	1,920	1	1,920	1	1,920
Cable splicer.....	2	1,860	2	1,860	2	1,860
Foreman laborer.....	1	1,860	1	1,860	1	1,860
Radio machinist.....	1	1,800	1	1,800	1	1,800
Grade 6. Metal finisher.....	1	1,800	1	1,800	1	1,800
Electrician.....	2	1,740	2	1,740	2	1,740
Chief packer.....	1	1,680	1	1,680	1	1,680
Packer.....	1	1,680	1	1,680	1	1,680
Grade 5. Laborer.....	1	1,680	1	1,680	1	1,680
Assistant plumber.....	1	1,620	1	1,620	1	1,620
Radio electrician.....	5	1,620	5	1,620	5	1,620
Telephone repairman.....	1	1,560	1	1,560	1	1,560
Packer.....	1	1,560	1	1,560	1	1,560
Grade 4. Engineer.....	1	1,500	1	1,500	1	1,500
Grade 3. Fireman-gardener.....	1	1,320	1	1,320	1	1,320
Messenger.....	3	1,300	3	1,300	3	1,300



Signal Service of the Army—Continued.

By objects	Obligations					
	Estimate, 1936		Estimate, 1935		Actual, 1934	
	Posi- tions	Av. salary	Posi- tions	Av. salary	Posi- tions	Av. salary
<b>PERSONAL SERVICES, FIELD—continued</b>						
Custodial service—Continued.						
Grade 3. Janitor.....	4	\$1,185	4	\$1,185	4	\$1,185
Fireman.....	11	800	11	800	11	800
Grade 2. Laborer.....	2	930	2	930	2	930
Native employees, Philippine Islands (unclassified).....	22	443	22	443	22	443
Total permanent, field.....	386	723,836	387	725,336	387	725,336
Deduct lapses.....		104,774		104,774		107,967
Net permanent, field.....		619,062		620,562		617,369
Deduct subsistence and quarters furnished.....		1,260		1,260		1,260
		617,802		619,302		616,109
Deduct legislative reductions.....				30,965		79,601
Total cash paid salaries and wages.....		617,802		588,337		536,508
Deduct amount included in objects below.....		107,957		102,559		93,490
01 Personal services (net).....		509,845		485,778		443,018
<b>OTHER OBLIGATIONS</b>						
02 Supplies and materials.....		248,000		169,800		149,738
05 Communication service.....		206,000		192,000		190,500
06 Travel expenses.....						18,635
10 Heat, light, power, and water.....		47,000		47,000		47,000
11 Rentals.....		60,000		42,000		26,400
12 Repairs and alterations.....		310,000		306,000		281,400
13 Special and miscellaneous current expenses.....		187,630		186,000		140,340
30 Equipment.....		3,179,000		486,732		321,174
32 Nonstructural improvements.....		80,442		70,000		67,072
Total other obligations.....		4,318,072		1,499,532		1,242,259
Grand total obligations.....		4,827,917		1,985,310		1,685,277
Less pay restoration provided by sec. 21 (e) act Mar. 28, 1934.....				-36,313		
Estimated savings and unobligated balance.....						716,593
Total estimates or appropriation.....		4,827,917		1,948,997		2,401,870
<b>BY ACTIVITIES OR PROJECTS</b>						
1. Pay of civilian employees.....		\$509,845		\$485,778		\$443,018
3. Commercial telephone service.....		150,798		150,798		149,982
4. Commercial telegraph service.....		81,934		68,067		56,480
5. Equipment and supplies for combat organizations.....		2,956,764		624,508		450,317
6. Pigeon service.....		2,475		2,475		2,843
7. Photographic service.....		30,000		30,000		34,622
8. Operation and maintenance of Fort Monmouth, N. J.....		52,500		52,500		52,534
9. Technical publications.....		1,050		1,050		2,589
10. Construction and rehabilitation of telephone systems.....		109,617		109,350		43,200
11. Installation of radio stations.....		500,000		30,000		35,771
12. Electric power.....		21,000		21,000		17,772
13. Research and development.....		215,555		212,695		160,800
14. Gasoline and oil.....		2,675		2,675		2,838
15. Patent royalties.....		3,600		4,310		7,200
16. Maintenance of radio stations.....		73,000		73,000		67,379
17. Maintenance of telephone systems.....		62,767		62,767		84,773
18. Meteorological service.....		16,000		16,000		15,700
19. Radio for Army boats.....		8,000		8,000		3,500
20. General supplies.....		11,000		11,000		8,036
21. Equipment and supplies for training.....		5,852		5,852		6,220
22. Miscellaneous equipment and supplies.....		7,585		7,585		12,400
24. Office equipment and supplies.....		5,900		5,900		8,668
25. Travel of officers.....						5,678
26. Travel of civilian employees.....						12,957
Total.....		4,827,917		1,985,310		1,685,277

National Industrial Recovery, War, Signal Corps—

By objects	Obligations		
	Estimate, 1936	Estimate, 1935	Actual, 1934
<b>PERSONAL SERVICES</b>			
Personal services, field.....		\$3,834	\$81,666
Deduct amount in objects below.....		2,466	66,034
61 Personal services (net).....		1,368	15,632
<b>OTHER OBLIGATIONS</b>			
02 Supplies and materials.....		29	771
05 Communication service.....		14	386
06 Travel expenses.....		108	2,892
07 Transportation.....		126	3,374
13 Special and miscellaneous current expenses.....		58	1,542
32 Nonstructural improvements.....		4,780	145,090
Total other obligations.....		5,115	154,055
Grand total obligations.....		6,483	169,687
1934 allotment available in 1935.....		-6,483	+6,483
Received by transfer from Federal Emergency Administration of Public Works.....			-176,170
Total estimate or appropriation.....			

National Industrial Recovery, War, Signal Corps—Continued.

By activities or projects	Obligations		
	Estimate, 1936	Estimate, 1935	Actual, 1934
1. Maxwell Field: Installation telephone extensions.....		\$285	\$3,715
2. Fort Huachuca: Installation radio equipment.....			850
3. Hamilton Field: Installation telephone system.....		535	9,465
4. Presidio of San Francisco: Rehabilitation telephone system.....			15,000
5. Rockwell Field: Installation telephone system.....		589	9,411
6. Scott Field: Rehabilitation telephone system.....		434	5,566
7. Fort Logan: Installation radio equipment.....			850
8. Bolling Field: Installation telephone system.....		85	6,915
9. Fort Benning: Installation telephone extensions.....		1,766	4,434
10. Chanute Field: Rehabilitation telephone system.....		281	4,719
11. Fort Sheridan: Installation telephone equipment.....			2,000
12. Scott Field: Installation radio equipment.....		139	7,861
13. Fort Leavenworth: Installation telephone equipment.....		127	9,373
14. Fort Knox: Rehabilitation telephone system.....		80	14,920
15. Barksdale Field: Installation telephone extensions.....		420	4,380
16. Edgewood Arsenal: Rehabilitation telephone system.....		48	6,452
17. Fort Jay: Installation telephone equipment.....		41	7,959
18. Patterson Field: Installation telephone extensions.....		178	5,422
19. Fort Sill: Installation telephone equipment and extensions.....		470	12,030
20. Fort Crockett: Installation radio equipment.....		140	7,860
21. Fort Sam Houston: Installation telephone equipment.....		120	11,880
22. Hensley Field: Installation radio equipment.....			8,000
23. Langley Field: Installation telephone extensions.....		163	3,837
24. Fort Warren: Installation radio equipment.....			870
25. Fort Warren: Installation telephone equipment.....		582	5,918
Total.....		6,483	169,687

AIR CORPS

Air Corps, Army—

For creating, maintaining, and operating at established flying schools and balloon schools courses of instruction for officers, students, and enlisted men, including cost of equipment and supplies necessary for instruction, purchase of tools, equipment, materials, machines, textbooks, books of reference, scientific and professional papers, instruments, and materials for the theoretical and practical instruction; for maintenance, repair, storage, and operation of airships, war balloons and other aerial machines, including instruments, materials, gas plants, hangars, and repair shops, and appliances of every sort and description necessary for the operation, construction, or equipment of all types of aircraft, and all necessary spare parts and equipment connected therewith and the establishment of landing and take-off runways; for purchase of supplies for securing, developing, printing, and reproducing photographs in connection with aerial photography; improvement, equipment, maintenance, and operation of plants for testing and experimental work, and procuring and introducing water, electric light and power, gas, and sewerage, including maintenance, operation, and repair of such utilities at such plants; for the procurement of helium gas; for travel of officers of the Air Corps by air in connection with the administration of this appropriation, including the transportation of new aircraft from factory to first destination; salaries and wages of civilian employees as may be necessary; transportation of materials in connection with consolidation of Air Corps activities; experimental investigations and purchase and development of new types of airplanes, helicopters and balloons, accessories thereto, and aviation engines, including plans, drawings, and specifications thereof, and the purchase of letters patent, applications for letters patent, licenses under letters patent and applications for letters patent; for the purchase, manufacture, and construction of airplanes and balloons, including instruments and appliances of every sort and description necessary for the operation, construction (airplanes and balloons), or equipment of all types of aircraft, and all necessary spare parts and equipment connected therewith

[, and during the fiscal year 1935, subject to the approval of the Chief of the Air Corps, transfers may be made from this appropriation to the appropriations contained in this Act, entitled "Signal Service of the Army" and "Ordnance Service and Supplies, Army," for the procurement of aircraft radio equipment and aircraft armament, respectively]; for the marking of military airways where the purchase of land is not involved; for the purchase, manufacture, and issue of special clothing, wearing apparel, and similar equipment for aviation purposes; for all necessary expenses connected with the sale or disposal of surplus or obsolete aeronautical equipment, and the rental of buildings, and other facilities for the handling or storage of such equipment; for the services of not more than four consulting engineers at experimental stations of the Air Corps as the Secretary of War may deem necessary, at rates of pay to be fixed by him not to exceed \$50 a day for not exceeding fifty days each and necessary traveling expenses; purchase of special apparatus and appliances, repairs and replacements of same used in connection with special scientific medical research in the Air Corps; for maintenance and operation of such Air Corps printing plants outside of the District of Columbia as may be authorized in accordance with law; for publications, station libraries, special furniture, supplies and equipment for offices, shops, and laboratories; for special services, including the salvaging of wrecked aircraft; for settlement of claims (not exceeding \$250 each) for damage to persons and private property resulting from the operation of aircraft at home and abroad when each claim is substantiated by a survey report of a board of officers appointed by the commanding officer of the nearest aviation post and approved by the Chief of Air Corps and the Secretary of War, [\$22,396,453] \$48,383,400: Provided, That from the amount herein appropriated [and the amount herein authorized for obligation not to exceed \$3,150,206 may be expended for pay of civilian employees other than those employed in experimental and research work;] not exceeding \$10,000 may be expended for the procurement of helium [from the Bureau of Mines, of which sum such amounts as may be required may be transferred in advance to that Bureau; not exceeding \$3,848,824 may be expended for experimental and research work with airplanes or balloons and their equipment, including the pay of necessary civilian employees], which sum of \$10,000 shall be transferred to and made available to the Bureau of Mines on July 1, 1935; and not less than [\$8,486,600] \$22,138,000 (including \$3,000,000 for the payment of obligations incurred under the contract authorization for these purposes carried in the War Department Appropriation Act for the fiscal year 1935, approved Apr. 26, 1934), which shall be available immediately shall be expended for the production or purchase of new airplanes and their equipment[,] and accessories, of which [\$6,365,100] \$16,666,000 shall be available exclusively for combat airplanes, their equipment and accessories; [not less than \$8,091,089 shall be expended, other than for pay of civilian employees, for aviation fuel and oil and for the repair and maintenance of airplanes and their equipment, spare parts, and accessories, and of such sum not exceeding \$155,582, for expenditure for like objects, shall be transferred to the National Guard subappropriation contained in this Act, entitled "Arms, Uniforms, Equipment, and so forth, for Field Service, National Guard", on account of seventy-six airplanes of the observation type, which shall be transferred from the Regular Army to the National Guard during the fiscal year 1935; and not more than \$6,000 may be expended for settlement of claims (not exceeding \$250 each) for damages to persons and private property resulting from the operation of aircraft at home and abroad when each claim is substantiated by a survey report of a board of officers appointed by the commanding officer of the nearest aviation post and approved by the Chief of Air Corps and the Secretary of War: Provided further, That in addition to the amounts herein provided for the procurement of new airplanes and for the procurement of equipment, spare parts, and accessories for airplanes, the Chief of the Air Corps when authorized by the Secretary of War, may enter into contracts prior to July 1, 1935, for the procurement of new airplanes and for the procurement of equipment, spare parts, and accessories for airplanes to an amount not in excess of \$3,000,000, and his action in so doing shall be deemed a contractual obligation of the Federal Government for the payment of the cost thereof]: Provided further, That the sum of [\$101,560] \$25,000 of the appropriation for Air Corps, Army, fiscal year [1932] 1933, shall remain available until June 30, [1935] 1936, for the payment of obligations incurred under contracts executed prior to July 1, [1932] 1933.

[For an additional amount for the improvement, development, and augmentation of aviation matériel, and for the training of military aviation personnel, to be immediately available, \$5,000,000, of which not less than \$3,000,000 shall be expended for the procurement of airplanes and their equipment, spare parts, and accessories for the Regular Army and the National Guard; not to exceed \$1,000,000 shall be expended for aviation fuel and oil and for the repair and maintenance of airplanes and their equipment and accessories for the training of military aviation pilots; and

not to exceed \$1,000,000 shall be available for expenditure in the discretion and under the direction of the President, as follows: For airplane accessories for the Regular Army and National Guard; for the investigation and development of a national aviation program, including the employment of personal services without regard to the Classification Act of 1923, as amended, and all other necessary expenses incident thereto; for the encouragement of development of types of airplanes, airplane engines, and aviation equipment, including the granting of awards; for compensation (not exceeding \$10,000) for information to be obtained from an authoritative source in such form and manner as the President may desire as to geographic, meteorologic and weather conditions in northern latitudes, and for such other purposes related to civil and military aviation as the President may deem proper] (U. S. C., title 10, secs. 291-309; U. S. C., Supp. VII, title 10, secs. 291-309; act Apr. 26, 1934, 48 Stat., pp. 626-628).

Annual appropriation, general fund:

Estimate 1936, \$48,383,400      Appropriated 1935, \$27,396,453

By objects	Obligations					
	Estimate, 1936		Estimate, 1935		Actual, 1934	
	Posi- tions	Av. salary	Posi- tions	Av. salary	Posi- tions	Av. salary
<b>PERSONAL SERVICES, FIELD</b>						
<b>Professional service:</b>						
Grade 7. Senior engineer.....	1	\$7,500	1	\$7,500	1	\$7,500
Grade 6. Principal engineer.....	2	5,700	2	5,700	2	5,700
Grade 5. Senior engineer.....	4	4,900	4	4,900	4	4,900
Grade 4. Patent expert.....	1	4,200	1	4,200	1	4,200
Chief inspector.....	1	4,000	1	4,000	1	4,000
Engineer.....	9	4,311	9	4,311	9	4,311
Technologist.....	1	4,200	1	4,200	1	4,200
Grade 3. Associate engineer.....	31	3,383	31	3,383	32	3,381
Industrial War Plans supervisor.....	1	3,500	1	3,500	1	3,500
Instructor.....	1	3,300	1	3,300	1	3,300
Associate metallurgist.....	1	3,200	1	3,200	1	3,200
Associate chemist.....	2	3,300	2	3,300	2	3,300
Specifications and standard supervisor.....	1	3,500	1	3,500	1	3,500
Head inspector.....	7	3,500	7	3,500	7	3,500
Grade 2. Assistant engineer.....	21	2,810	21	2,810	22	2,800
Patent specification writer.....	2	2,700	2	2,700	2	2,700
Designer.....	15	2,833	15	2,833	15	2,833
Assistant technologist.....	1	2,900	1	2,900	1	2,900
Instructor.....	1	2,600	1	2,600	1	2,600
Assistant chemist.....	2	2,750	2	2,750	2	2,750
Grade 1. Junior engineer.....	28	2,036	28	2,036	28	2,036
Junior chemist.....	1	2,000	1	2,000	1	2,000
Junior physicist.....	3	2,000	3	2,000	3	2,000
<b>Subprofessional service:</b>						
Grade 8. Laboratorian.....	1	2,900	1	2,900	1	2,900
Laboratory assistant.....	1	2,700	1	2,700	1	2,700
Senior inspector.....	84	2,740	54	2,707	54	2,707
Senior instructor.....	3	2,800	3	2,800	3	2,800
Grade 7. Chief operator, gas plant.....	1	2,600	1	2,600	1	2,600
Flight test observer.....	1	2,300	1	2,300	1	2,300
Inspector.....	86	2,496	26	2,448	26	2,488
Instructor.....	7	2,586	7	2,586	7	2,586
Draftsman.....	1	2,900	1	2,900	1	2,900
Grade 6. Assistant helium operator.....	1	2,300	1	2,300	1	2,300
Draftsman.....	23	2,387	23	2,387	23	2,387
Inspector.....	16	2,166	7	2,123	7	2,123
Instructor.....	16	2,344	16	2,344	16	2,344
Grade 5. Librarian.....	1	1,860	1	1,860	1	1,860
Library assistant.....	1	1,860	1	1,860	1	1,860
Goggles maker.....	1	1,800	1	1,800	1	1,800
Draftsman.....	5	1,836	5	1,836	5	1,836
Registered nurse.....	1	1,980	1	1,980	1	1,980
Laboratorian.....	12	1,880	12	1,880	12	1,880
Inspector.....	1	1,920	1	1,920	1	1,920
Grade 4. Registered nurse.....	1	1,620	1	1,620	1	1,620
Draftsman.....	1	1,860	1	1,860	1	1,860
Inspector.....	3	1,620	3	1,620	3	1,620
Engineering aide.....	1	1,620	1	1,620	1	1,620
Grade 3. Assistant nurse.....	1	1,440	1	1,440	1	1,440
Draftsman.....	5	1,452	5	1,452	5	1,452
Library assistant.....	1	1,560	1	1,560	1	1,560
Grade 2. Apprentice draftsman.....	16	1,340	16	1,340	16	1,340
Laboratory aide.....	16	1,360	16	1,360	16	1,360
Grade 1. Trazer (mechanical drawing).....	1	1,020	1	1,020	1	1,020
\$1 to \$1,019. Apprentice draftsman.....	1	480	1	480	1	480
<b>Clerical, administrative, and fiscal service:</b>						
Grade 13. Chief accountant.....	1	6,000	1	6,000	1	6,000
Grade 12. Senior administrative officer.....	1	4,800	1	4,800	1	4,800
Grade 11. Administrative officer.....	3	4,000	3	4,000	2	4,100
Grade 10. Senior purchasing agent.....	1	3,800	1	3,800	1	3,800
Junior administrative officer.....	1	4,000	1	4,000	1	4,000
Grade 9. Senior administrative assistant.....	2	3,350	2	3,350	2	3,350
Grade 8. Associate editor.....	1	3,100	1	3,100	1	3,100
Principal inspector.....	23	2,983	23	2,983	23	2,983
Chief storekeeper.....	1	3,400	1	3,400	1	3,400
Administrative assistant.....	9	3,055	9	3,055	9	3,055
Grade 7. Clerk.....	1	2,900	1	2,900	1	2,900
Junior purchasing agent.....	2	2,700	2	2,700	2	2,700
Traffic manager.....	1	3,200	1	3,200	1	3,200
Photographer.....	2	2,950	2	2,950	2	2,950
Procurement planning assistant.....	3	2,733	3	2,733	3	2,733
Junior administrative assistant.....	4	2,775	4	2,775	4	2,775
Grade 6. Principal clerk.....	46	2,514	46	2,514	46	2,514
Photographer.....	4	2,625	4	2,625	4	2,625
Principal translator.....	1	2,300	1	2,300	1	2,300
Draftsman.....	1	2,800	1	2,800	1	2,800
Principal storekeeper.....	1	2,500	1	2,500	1	2,500

Air Corps, Army—Continued.

By objects	Obligations					
	Estimate, 1936		Estimate, 1935		Actual, 1934	
	Posi- tions	Av. salary	Posi- tions	Av. salary	Posi- tions	Av. salary
<b>PERSONAL SERVICES, FIELD—continued</b>						
Clerical, administrative, and fiscal service—Continued.						
Grade 5. Senior clerk	40	\$2,173	40	\$2,173	40	\$2,173
Senior storekeeper	9	2,095	9	2,095	9	2,095
Stock tracer	2	2,300	2	2,300	2	2,300
Stenographer	2	2,100	2	2,100	2	2,100
Radio maintenance supervisor	1	2,600	1	2,600	1	2,600
Grade 4. Clerk	47	1,972	47	1,972	47	1,972
Radio operator	5	1,920	5	1,920	5	1,920
Storekeeper	17	1,876	17	1,876	17	1,876
Stenographer	2	2,010	2	2,010	2	2,010
Blueprint-paper coater	1	2,100	1	2,100	1	2,100
Photographer	1	1,860	1	1,860	1	1,860
Grade 3. Checker	1	1,920	1	1,920	1	1,920
Assistant clerk	32	1,749	32	1,749	32	1,749
Senior stenographer	26.5	1,724	26.5	1,724	27.5	1,730
Senior tabulating machine operator	1	1,800	1	1,800	1	1,800
Stock tracer	2	1,620	2	1,620	2	1,620
Assistant storekeeper	8	1,695	8	1,695	8	1,695
Stock record clerk	1	1,740	1	1,740	1	1,740
Grade 2. Checker	14	1,555	14	1,555	14	1,555
Junior clerk	102	1,549	102	1,549	101	1,549
Junior storekeeper	47	1,514	47	1,514	47	1,514
Comptometer operator	2	1,470	2	1,470	2	1,470
Junior stenographer	91	1,487	91	1,487	93	1,490
Junior bookkeeping-billing machine operator	19	1,453	19	1,453	19	1,453
Junior card-punch operator	8	1,440	8	1,440	8	1,440
Grade 1. Underclerk	30	1,290	30	1,290	30	1,290
Storekeeper	7	1,260	7	1,260	7	1,260
Bookkeeping-billing machine operator	2	1,440	2	1,440	2	1,440
Clerk-typist	83	1,343	83	1,343	82	1,344
Operator, blueprint machine	8	1,320	8	1,320	8	1,320
Stock tracer	1	1,260	1	1,260	1	1,260
Junior stenographer	10	1,302	10	1,302	8	1,295
Telephone operator	5	1,296	5	1,296	5	1,296
\$1 to \$1,259. Clerk-typist	3	810	3	810	3	810
Junior stenographer	1	570	1	570	1	570
Clerk	7	574	7	574	7	574
Storekeeper	14	776	14	776	14	776
<b>Custodial service:</b>						
Grade 12. General foreman	2	3,500	2	3,500	2	3,500
Shop superintendent	2	3,350	2	3,350	2	3,350
Grade 11. Foreman	2	3,300	2	3,300	2	3,300
General foreman	4	3,350	4	3,350	4	3,350
Shop superintendent	1	2,900	1	2,900	1	2,900
Grade 10. Mechanic	1	2,700	1	2,700	1	2,700
Inspector	2	3,050	2	3,050	2	3,050
Production estimator	3	2,833	3	2,833	3	2,833
General foreman	5	2,880	5	2,880	5	2,880
Foreman	24	2,773	24	2,773	25	2,766
Shop superintendent	2	3,150	2	3,150	2	3,150
Grade 9. Mechanic	11	2,646	11	2,646	11	2,646
Foreman	22	2,427	22	2,427	22	2,427
Linotype operator	1	2,700	1	2,700	1	2,700
Chief, plant protection	1	2,700	1	2,700	1	2,700
General foreman	1	2,300	1	2,300	1	2,300
Inspector	2	2,650	2	2,650	2	2,650
Grade 8. Mechanic	193	2,313	193	2,313	155	2,270
Foreman	14	2,120	14	2,120	14	2,120
Garage superintendent	1	2,300	1	2,300	1	2,300
Pressman	3	2,367	3	2,367	3	2,367
Locomotive crane operator	1	2,300	1	2,300	1	2,300
Refrigeration equipment operator	1	2,000	1	2,000	1	2,000
Inspector	7	2,286	7	2,286	7	2,286
Oil-reclaimer operator	1	2,400	1	2,400	1	2,400
Shop superintendent	1	2,000	1	2,000	1	2,000
Grade 7. Mechanic	274	1,957	274	1,957	274	1,957
Dry-kiln operator	1	2,040	1	2,040	1	2,040
Office-appliance repairman	1	2,000	1	2,000	1	2,000
Truckmaster	1	2,100	1	2,100	1	2,100
Tradesman	4	2,075	4	2,075	4	2,075
Foreman	4	1,905	4	1,905	4	1,905
Locomotive-crane operator	1	1,920	1	1,920	1	1,920
Inspector	4	1,935	4	1,935	4	1,935
Grade 6. Mechanic	336	1,757	306	1,772	306	1,772
Inspector	2	1,770	2	1,770	2	1,770
Assistant chief, plant protection	2	1,800	2	1,800	2	1,800
Packer	1	1,920	1	1,920	1	1,920
Chief, plant protection	2	1,800	2	1,800	2	1,800
Truckmaster	3	1,860	3	1,860	3	1,860
Foreman	5	1,788	5	1,788	4	1,785
Locomotive-crane operator	1	1,680	1	1,680	1	1,680
Rotoprint operator	1	1,800	1	1,800	1	1,800
Oil-reclaimer operator	1	1,920	1	1,920	1	1,920
Grade 5. Mechanic	308	1,530	172	1,545	172	1,545
Carpenter	1	1,620	1	1,620	1	1,620
Chauffeur	1	1,800	1	1,800	1	1,800
Firefighter guard	2	1,770	2	1,770	2	1,770
Fireman (stationery boiler)	8	1,605	8	1,605	8	1,605
Packer	10	1,614	10	1,614	10	1,614
Chief, plant protection	2	1,560	2	1,560	2	1,560
Oil reclaimer operator	1	1,620	1	1,620	1	1,620
Grade 4. Junior mechanic	134	1,441	99	1,456	99	1,456
Chauffeur	26	1,514	26	1,514	26	1,514
Laborer	5	1,536	5	1,536	5	1,536
Firefighter guard	66	1,508	66	1,508	66	1,508
Fireman (stationary boiler)	24	1,425	24	1,425	24	1,425

Air Corps, Army—Continued.

By objects	Obligations					
	Estimate, 1936		Estimate, 1935		Actual, 1934	
	Posi- tions	Av. salary	Posi- tions	Av. salary	Posi- tions	Av. salary
<b>PERSONAL SERVICES, FIELD—continued</b>						
<b>Custodial service—Continued.</b>						
Grade 4. Packer	3	\$1,480	3	\$1,480	3	\$1,480
Guide	1	1,620	1	1,620	1	1,620
Gardener	1	1,620	1	1,620	1	1,620
Grade 3. Mechanic's helper	186	1,322	186	1,322	186	1,322
Packer	7	1,260	7	1,260	7	1,260
Firefighter guard	27	1,267	27	1,267	27	1,267
Chauffeur	4	1,290	4	1,290	4	1,290
Press feeder	1	1,200	1	1,200	1	1,200
Watchman	3	1,240	3	1,240	3	1,240
Junior rotoprint operator	1	1,260	1	1,260	1	1,260
Grade 2. Laborer	161	1,183	161	1,183	160	1,184
Laundress	1	1,200	1	1,200	1	1,200
Messenger	1	1,260	1	1,260	1	1,260
Grade 1. Laborer	174	812	174	812	174	812
\$841 to \$1,079. Mechanic's helper	32	1,003	32	1,003	32	1,003
Laborer	40	968	40	968	40	968
Messenger	1	900	1	900	1	900
\$1 to \$599. Laborer	61	480	61	480	63	480
Total permanent, field	3,453.5		3,153.5		3,115.5	
Deduct lapses and administrative furloughs.	6,033,926		5,483,099		5,391,162	
	85,698		107,520		350,277	
Net permanent, field	5,948,228		5,375,579		5,040,885	
Temporary employees, field	6,000		6,000		11,746	
All personal services, field	5,954,228		5,381,579		5,052,631	
Deduct subsistence and quarters furnished.	4,180		4,180		4,180	
	5,950,048		5,377,399		5,048,451	
Deduct legislative reductions.	269,078		269,078		647,760	
01 Personal services (net)	5,950,048		5,108,321		4,400,691	
<b>OTHER OBLIGATIONS</b>						
<b>Supplies and materials:</b>						
0200 Photographic and office supplies	264,000		179,000		92,438	
0220 Scientific and educational supplies	164,000		7,000		4,623	
0230 Fuel	4,025,000		2,609,664		1,265,961	
0240 Wearing apparel	65,738		36,800		4,589	
0280 Sundry supplies	566,100		255,250		229,227	
0290 Materials (not specifically allocated)	600,000		300,000		155,106	
02 Total supplies and materials	5,684,838		3,387,714		1,751,944	
06 Travel expenses	122,031		84,525		120,529	
07 Transportation of things (service)	717,615		400,342		212,588	
08 Printing and binding (service)	9,200		9,200		3,799	
10 Electric power, water, etc. (service)	100,000		65,000		62,077	
11 Rentals, miscellaneous	27,500		24,000		16,910	
12 Repairs and alterations	4,290,764		2,412,840		1,632,754	
13 Special and miscellaneous current expenses	2,915,984		3,082,984		1,560,040	
<b>Equipment:</b>						
3010 Furniture, furnishings and fixtures	60,000		61,500		20,743	
3020 Educational and scientific equipment	158,000		87,000		32,098	
3030 Aircraft, engines, accessories, and hangars	24,535,720		15,370,117		1,613,446	
3050 Machinery, life-saving equipment	686,600		317,450		254,902	
3060 Aviation military maps	32,000		32,000		24,030	
30 Total equipment	25,472,320		15,868,067		1,945,219	
32 Gas plants, technical structures and runways	87,100		152,000		243,740	
53 Settlement of damages by aircraft	6,000		6,000		750	
Total other obligations	39,433,352		25,492,672		7,550,350	
Grand total obligations	45,383,400		30,600,993		11,951,041	
1935 appropriation obligated in 1934			+40,335		-40,335	
No year appropriations obligated in 1934					-243,740	
Net total obligations	45,383,400		30,641,328		11,666,966	
Less pay restoration provided by sec. 21 (e) act Mar. 28, 1934			-249,875			
Add in 1936 to meet contract authorization in 1935	+3,000,000		-3,000,000			
Estimated savings and unobligated balance			5,000		11,657,219	
Total estimate or appropriation	48,383,400		27,396,453		23,324,185	
<b>BY ACTIVITIES OR PROJECTS</b>						
<b>A. New aircraft:</b>						
12. Procurement of standard air-planes, complete	\$22,138,000		\$11,189,917		\$1,357,511	
13. Procurement of new models of equipment for airplanes procured in preceding years	404,473					
14. Transportation to first destination and boxing	264,760		125,662		57,747	

Air Corps, Army—Continued.

By activities or projects	Obligations		
	Estimate, 1936	Estimate, 1935	Actual, 1934
B. For experimental and research work with airplanes or balloons and their equipment and accessories:			
71. For experimental development with equipment procured from the industry and experimental and research projects carried on at Wright Field, including necessary expenses for plant overhead.....	\$2,904,954	\$3,004,984	\$1,564,955
72. Pay of civilian employees in experimental work.....	1,605,300	1,541,820	1,295,820
73. Service test equipment.....	350,000	350,000	147,127
74. Printing supplies and stationery.....	5,000	5,000	5,033
C. Maintenance and operation:			
81. Procurement of spare engines for new aircraft being procured.....	4,706,247	2,170,200	97,470
82. Procurement of material and labor for the maintenance of aircraft.....	7,212,647	5,734,567	2,975,605
83. Procurement of fuel and oil for operation of aircraft.....	4,569,861	2,905,914	1,370,582
84. Labor and matériel for storage and issue.....	509,563	452,314	437,429
85. Procurement of matériel and labor for maintenance and operation:			
1. Buildings, technical maintenance.....	170,000	170,000	199,058
2. Flying clothing and parachutes.....	365,738	185,500	60,957
3. Electrical supplies.....	36,100	10,000	20,767
4. Field equipment.....	315,700	492,850	95,500
5. Gasoline and oil for Air Corps motor vehicles.....	25,000	20,000	21,861
6. Instruction handbooks.....	15,000	15,000	13,197
7. Machinery and tools.....	150,000	150,000	185,909
8. Technical books and magazines and military maps.....	40,000	40,000	28,652
9. Office supplies and equipment.....	147,500	147,500	128,335
10. Photographic supplies and equipment.....	300,000	173,276	180,881
11. Maintenance of landing and take-off runways.....	150,000	150,000	95,004
12. Tractors and mowers.....	18,000	18,000	9,504
13. Utilities for manufacturing purposes.....	100,000	100,000	83,934
14. Salaries, corps areas and department air offices.....	25,900	24,605	21,207
15. Salaries, depot miscellaneous.....	368,762	326,372	298,417
16. Salaries, fields and schools.....	292,123	277,480	243,254
17. Salaries, matériel division.....	309,924	272,355	249,861
18. Salaries, military attachés.....	3,300	3,078	2,954
19. Salaries, school of aviation medicine.....	9,490	9,016	9,024
86. Transportation of equipment and supplies procured in connection with the manufacturing and purchasing activities of the Air Corps.....	225,000	160,627	95,066
87. Travel and per diem of civilian employees.....			24,610
88. Travel of officers by air in connection with aviation in the administration of appropriation "Air Corps, Army".....	77,025	77,025	62,829
Salaries:			
89. Procurement inspection.....	498,806	232,889	213,688
90. Special inspection.....	9,994	9,494	9,117
91. Industrial war plans.....	30,994	27,348	24,968
92. Miscellaneous expenses.....	22,200	22,200	12,718
93. Damages to persons and property.....	6,000	6,000	750
Technical structures.....			243,740
Total.....	48,383,400	30,600,993	11,951,041

National Industrial Recovery, War, Air Corps—

By objects	Obligations		
	Estimate, 1936	Estimate, 1935	Actual, 1934
PERSONAL SERVICES, FIELD			
Subprofessional service:			
Grade 6. Inspector.....		11 \$2,400	3 \$2,400
Total, field.....		11 26,400	3 7,200
Less lapses and administrative furloughs.....			2,053
Net, field.....		26,400	5,147
Deduct legislative reductions.....		1,290	257
01 Personal services (net).....		25,110	4,890

National Industrial Recovery, War, Air Corps—Continued.

By objects	Obligations		
	Estimate, 1936	Estimate, 1935	Actual, 1934
OTHER OBLIGATIONS			
06 Travel expenses, civilians.....		\$6,000	
07 Transportation of things, service.....		40,000	
13 Packing and crating.....		10,000	
30 Airplanes, engines, and spare parts.....		2,512,766	\$4,901,234
Total other obligations.....		2,568,766	4,901,234
Grand total obligations.....		2,593,876	4,906,124
1934 allotment available in 1935 and 1936. Received by transfer from Federal Emergency Administrator of Public Works.....		-2,593,876	+2,593,876
Total estimate or appropriation.....			-7,500,000

MEDICAL DEPARTMENT

Medical and Hospital Department—

For the manufacture and purchase of medical and hospital supplies, including disinfectants, for military posts, camps, hospitals, hospital ships and transports, for laundry work for enlisted men and Army nurses while patients in a hospital, and supplies required for mosquito destruction in and about military posts in the Canal Zone; for the purchase of veterinary supplies and hire of veterinary surgeons; for expenses of medical supply depots; for medical care and treatment not otherwise provided for, including care and subsistence in private hospitals of officers, enlisted men, and civilian employees of the Army, of applicants for enlistment, and of prisoners of war and other persons in military custody or confinement, when entitled thereto by law, regulation, or contract: *Provided*, That this shall not apply to officers and enlisted men who are treated in private hospitals or by civilian physicians while on furlough; for the proper care and treatment of epidemic and contagious diseases in the Army or at military posts or stations, including measures to prevent the spread thereof, and the payment of reasonable damages not otherwise provided for for bedding and clothing injured or destroyed in such prevention; for the care of insane Filipino soldiers in conformity with the Act of Congress approved May 11, 1908, (U. S. C., title 24, sec. 198); for the pay of male and female nurses, not including the Army Nurse Corps, and of cooks and other civilians employed for the proper care of sick officers and soldiers, under such regulations fixing their number, qualifications, assignments, pay, and allowances as shall have been or shall be prescribed by the Secretary of War; for the pay of civilian physicians employed to examine physically applicants for enlistment and enlisted men and to render other professional services from time to time under proper authority; for the pay of other employees of the Medical Department; for the payment of express companies and local transfers employed directly by the Medical Department for the transportation of medical and hospital supplies, including bidders' samples and water for analysis; for supplies for use in teaching the art of cooking to the enlisted force of the Medical Department; for the supply of Army and Navy Hospital at Hot Springs, Arkansas; for advertising, laundry, and all other necessary miscellaneous expenses of the Medical Department, **[\$1,105,038] \$1,218,843 (U. S. C., title 10, sec. 81; title 24, sec. 198; act Apr. 26, 1934, 43 Stat., p. 628).**

Estimate 1936, **\$1,218,843** Appropriated 1935, **\$1,105,038**

By objects	Obligations					
	Estimate, 1936		Estimate, 1935		Actual, 1934	
	Posi- tions	Av. salary	Posi- tions	Av. salary	Posi- tions	Av. salary
PERSONAL SERVICES, FIELD						
Professional service:						
Grade 3. Sanitary inspector.....	1	\$3,500	1	\$3,500	1	\$3,500
Grade 1. Assistant chemist.....	2	2,250	2	2,250	2	2,250
Less than \$2,000. Hospital interne.....	20	1,080	20	1,080		
Subprofessional service:						
Grade 8. Instructor.....	1	3,100	1	3,100	1	3,100
Grade 7. Chief physiotherapy aide.....	1	2,700	1	2,700		
Grade 6. Artificial limb maker.....	1	2,400	1	2,400	1	2,400
Brace maker.....	1	2,400	1	2,400		
Chief dietitian.....	1	2,300	1	2,300		
Grade 5. Dental mechanic.....	1	2,100	1	2,100		
Dietitian, head.....	5	1,908	5	1,908	4	1,920
Reconstruction aide, occupational therapy, head.....	1	1,860	1	1,860		
Reconstruction aide, physiotherapy, head.....	4	1,890	4	1,890	2	1,920
Grade 4. Reconstruction aide, physiotherapy.....	1	1,740	1	1,740		
X-ray expert.....					1	1,800
Grade 3. Dental hygienist.....	1	1,680	1	1,680	1	1,500
Dietitian.....	5	1,536	5	1,536		
Reconstruction aide, physiotherapy.....	1	1,560	1	1,560		

Medical and Hospital Department—Continued.

By objects	Obligations					
	Estimate, 1936		Estimate, 1935		Actual, 1934	
	Posi- tions	Av. salary	Posi- tions	Av. salary	Posi- tions	Av. salary
<b>PERSONAL SERVICES, FIELD—continued</b>						
<b>Subprofessional service—Continued.</b>						
Grade 2. Dietitian	1	\$1,260	1	\$1,260		
Reconstruction aide, physiotherapy	2	1,320	2	1,320		
Grade 1. Masseuse	1	1,260	1	1,260		
Less than \$1,020. Junior dietitian	15	420	15	420		
Junior reconstruction aide, physiotherapy	10	420	10	420		
<b>Clerical, administrative, and fiscal service:</b>						
Grade 8. Administrative assistant	1	3,300	1	3,300	1	\$3,300
Grade 6. Principal clerk	5	2,500	5	2,500	5	2,500
Grade 5. Senior clerk	5	2,100	5	2,100	5	2,100
Grade 4. Clerk-stenographer	5	1,944	5	1,944	5	1,944
Head operator, office devices	1	2,040	1	2,040	1	1,920
Inspector of medical supplies					1	1,920
Grade 3. Assistant clerk stenographer	28	1,693	28	1,693	25	1,692
Assistant office draftsman	1	1,740	1	1,740	1	1,740
Assistant clerk typist	2	1,740	2	1,740		
Senior operator, office devices	10	1,782	10	1,782	10	1,782
Warehouseman	2	1,710	2	1,710	2	1,710
Grade 2. Junior clerk stenographer	7	1,526	7	1,526	7	1,543
Junior clerk typist	14	1,466	14	1,466	13	1,460
Senior clerk typist	1	1,500	1	1,500		
Storekeeper	1	1,560	1	1,560	1	1,560
Warehouse foreman	1	1,560	1	1,560	1	1,560
Grade 1. Junior typist	12	1,305	12	1,305	6	1,320
Superintendent, dental and laboratory supplies	1	1,380	1	1,380	1	1,380
Less than \$1,260. Clerk	5	954	5	954	3	870
<b>Custodial service:</b>						
Grade 8. Electrician	1	2,100	1	2,100	1	2,100
Grade 7. Carpenter	1	2,160	1	2,160	1	2,160
Equipment repair man	1	2,100	1	2,100		
Plumber	1	2,100	1	2,100	1	2,100
Senior mechanic	2	1,920	2	1,920	1	1,920
Grade 6. Carpenter	4	1,860	4	1,860	4	1,860
Chief packer	1	1,920	1	1,920		
Engineer					1	1,800
Instructor	1	1,920	1	1,920	1	1,920
Laundry operator	1	1,920	1	1,920		
Grade 5. Carpenter	4	1,620	4	1,620	3	1,600
Cook, nurses' quarters	1	1,560	1	1,560		
Foreman of laborers	2	1,680	2	1,680	2	1,680
Junior mechanic	1	1,620	1	1,620	1	1,620
Laundry operator	2	1,710	2	1,710	2	1,710
Packer	2	1,800	2	1,800	2	1,800
Painter	1	1,680	1	1,680		
Grade 4. Assistant foreman of laborers	4	1,455	4	1,455	4	1,455
Checker	1	1,380	1	1,380	1	1,380
Painter	14	1,517	14	1,517	14	1,517
Painter	1	1,440	1	1,440	1	1,440
Watchman, chief	1	1,440	1	1,440	1	1,440
Grade 3. Cook	1	1,440	1	1,440		
Cook, nurses' quarters	2	1,380	2	1,380	1	1,440
Handy man	1	1,260	1	1,260	1	1,260
Laundry operator	8	1,312	8	1,312	8	1,290
Seamstress	2	1,230	2	1,230		
Senior laborer	45	1,305	45	1,305	40	1,302
Watchman	5	1,320	5	1,320	5	1,320
Grade 2. Assistant gardener	1	1,320	1	1,320	1	1,320
Attendant, nurses' quarters	3	1,120	3	1,120		
Cook	3	1,120	3	1,120		
Cook, nurses' quarters	15	1,141	15	1,141	12	1,191
Elevator operator	1	1,200	1	1,200	1	1,200
Fireman	0.5	1,100	0.5	1,100	0.5	1,100
Laborer	13	1,232	13	1,232	3	1,113
Laundry operator	4	1,155	4	1,155	4	1,155
Grade 1. Attendant, nurses' quarters	63	828	63	828	32	816
Bathhouse attendant	2	930	2	930		
Cook	5	902	5	902	3	844
Cook, nurses' quarters	8	881	8	881	13	925
Housekeeper, nurses' quarters	1	900	1	900	1	900
Janitor	1	780	1	780		
Kitchen helper	12	720	12	720		
Laborer, foreman	5	912	5	912	4	900
Laborer	23	698	23	698	25	723
Laundry operator	34	861	34	861	31	865
Mess attendant	5	744	5	744	4	735
Messenger	2	1,020	2	1,020	2	1,020
Messenger girl	2	600	2	600		
Packer	2	660	2	660	2	780
Seamstress	3	860	3	860	2	870
Ward attendant	15	792	15	792	3	760
Less than \$600. Attendant nurses' quarters	17	345	17	345	14	343
Carpenter	1	540	1	540	1	540
Cook	1	432	1	432	1	432
Cook, nurses' quarters	5	358	5	358	4	444
Kitchen helper	8	477	8	477	3	540
Laboratory attendant	1	540	1	540		
Laborer	34	461	34	461	34	461
Laundry operator	2	570	2	570	1	570
Packer	1	480	1	480	1	480
Painter	1	462	1	462	1	462
Seamstress	8	240	8	240	8	240
Ward attendant	3	332	3	332	3	332
Total permanent, field	592.5	651,136	592.5	651,136	411.5	470,016
Deduct lapses and administrative furloughs		5,844		5,844		4,676
Net permanent, field		645,292		645,292		465,340
Deduct subsistence and quarters furnished		63,453		63,453		29,028
		582,139		582,139		436,312
Deduct legislative reductions				32,280		63,224
01 Personal services (net)		582,139		549,859		373,088

Medical and Hospital Department—Continued.

By objects	Obligations		
	Estimate, 1936	Estimate, 1935	Actual, 1934
<b>OTHER OBLIGATIONS</b>			
02 Supplies and materials	\$280,574	\$280,574	\$222,027
07 Transportation of things (service)	500	500	193
10 Furnishing of power	18,275	16,775	17,403
12 Repairs and alterations	29,855	29,855	24,947
13 Special and miscellaneous current expenses	157,500	157,500	129,258
30 Equipment	150,000	100,000	145,393
Total other obligations	636,704	585,204	539,221
Net total obligations	1,218,843	1,135,063	912,309
Less pay restoration provided by sec. 21 (e) act Mar. 28, 1934		-32,925	
Estimated savings and unobligated balance		2,900	271,414
Total estimate or appropriation	1,218,843	1,105,038	1,183,723
<b>BY ACTIVITIES OR PROJECTS</b>			
1. Civilian personnel	\$582,139	\$549,859	\$373,088
2. Supplies and materials	280,574	280,574	222,027
3. Transportation of things	500	500	193
4. Furnishing of power	18,275	16,775	17,403
5. Repairs and alterations	29,855	29,855	24,947
6. Special and miscellaneous current expenses	155,000	155,000	129,258
7. Equipment	150,000	100,000	145,393
8. Research and development, and service tests	2,500	2,500	
Total	1,218,843	1,135,063	912,309

Funds received by transfer from the Veterans' Administration for the care and treatment of Veterans' Administration beneficiaries in Army Hospitals—

By objects	Obligations		
	Estimate, 1936	Estimate, 1935	Actual, 1934
<b>PERSONAL SERVICES, FIELD</b>			
Temporary employees	\$405,797	\$405,797	\$194,983
Deduct legislative reductions			34,353
01 Personal services (net)	405,797	405,797	160,630
<b>OTHER OBLIGATIONS</b>			
02 Supplies and materials	103,915	102,525	114,191
03 Subsistence and support of persons (service)	265,218	264,503	143,495
05 Communication service	2,945	2,938	1,769
06 Travel expenses	1,300	1,300	661
10 Furnishing of power	1,500	1,500	1,118
12 Repairs and alterations	199,140	198,600	110,978
13 Special and miscellaneous current expenses	2,545	2,537	1,087
30 Equipment	69,890	69,675	73,852
Total other obligations	646,453	643,578	447,151
Grand total obligations	1,052,250	1,049,375	607,781
Unobligated balance			34,353
Received by check from Veterans' Administration to working fund, War Department	-1,052,250	-1,049,375	-642,134
Total estimate or appropriation			

Hospital Care, Canal Zone Garrisons—

For paying the Panama Canal such reasonable charges, exclusive of subsistence, as may be approved by the Secretary of War for caring in its hospitals for officers, enlisted men, military prisoners, and civilian employees of the Army admitted thereto upon the request of proper military authority, \$40,000: *Provided*, That the subsistence of the said patients, except commissioned officers, shall be paid to said hospitals out of the appropriation for subsistence of the Army at the rates provided therein for commutation of rations for enlisted patients in general hospitals (act Apr. 26, 1934, 48 Stat., p. 628).

Estimate 1936, \$40,000

Appropriated 1935, \$40,000

13 Special and miscellaneous current expenses (hospital care and treatment): Obligations—1936, \$40,000; 1935, \$40,000; 1934, \$40,000.

Army Medical Museum—

For Army Medical Museum, [preservation of specimens,] including pay of employees and the procurement; preparation, and [purchase of new] preservation of specimens, [\$6,232] \$24,612 (act Apr. 26, 1934, 48 Stat., p. 629).

Estimate 1936, \$24,612

Appropriated 1935, \$6,232

Army Medical Museum—Continued.

By objects	Obligations					
	Estimate, 1936		Estimate, 1935		Actual, 1934	
	Posi- tions	Av. salary	Posi- tions	Av. salary	Posi- tions	Av. salary
<b>PERSONAL SERVICES, FIELD</b>						
Subprofessional service:						
Grade 6. Senior medical technician (1 microscopist, 1 pathologist).....	2	\$2,100	(1)	(1)	(1)	(1)
Senior scientific aide (1 entomologist, 1 anatomist).....	2	2,050	(1)	(1)	(1)	(1)
Clerical, administrative, and fiscal service:						
Grade 5. Senior photographer.....	1	2,400	(1)	(1)	(1)	(1)
Grade 4. Clerk-stenographer.....	1	1,980	(1)	(1)	(1)	(1)
Grade 3. Assistant clerk.....	1	1,740	(1)	(1)	(1)	(1)
Grade 2. Junior clerk-typist.....	1	1,440	(1)	(1)	(1)	(1)
Custodial service:						
Grade 2. Junior laborer.....	2	1,260	(1)	(1)	(1)	(1)
Total permanent, field.....	10	18,380	(1)	(1)	(1)	(1)
01 Personal services (net).....	18,380		(1)		(1)	
<b>OTHER OBLIGATIONS</b>						
02 Supplies and materials.....	2,100		2,100		2,927	
07 Transportation of things (service).....	100		100		92	
12 Repairs and alterations.....	200		200		114	
30 Equipment.....	3,832		3,832		3,056	
Total other obligations.....	6,232		6,232		6,189	
Net total obligations.....	24,612		6,232		6,189	
Estimated savings and unobligated balance.....					4,804	
Total estimate or appropriation.....	24,612		6,232		11,073	

1 Personal services accounted for under "Salaries, Office of the Surgeon General."

Library, Surgeon General's Office—

Transferred to "Departmental activities, contingent expenses, War Department."

Total under Medical Department, annual appropriations, general fund:

Estimate 1936, **\$1,283,455**      Appropriated 1935, **\$1,151,270**

\* Excludes \$14,300 transferred to "Departmental activities, library, Surgeon General's Office."

**CORPS OF ENGINEERS**

Engineer Service, Army—

For the design, development, procurement, maintenance, alteration, repair, installation, storage, and issue of engineer equipment, instruments, appliances, supplies, materials, tools, and machinery required in the equipment and training of troops and in military operations, including military surveys and the Engineer School; for the operation and maintenance of the Engineer School, including (a) compensation of civilian lecturers, and (b) purchase and binding of scientific and professional books, pamphlets, papers, and periodicals; for the procurement, preparation, and reproduction of maps and similar data for military purposes; for expenses incident to the Engineer service in military operations, including military surveys, and including (a) research and development of improved methods in such operations, (b) the rental of storehouses and grounds within and outside of the District of Columbia, and (c) repair and alteration of buildings; for heat, light, power, water, and communication service, not otherwise provided for; and for the compensation of employees required in these activities, **[\$332,988] \$409,242 (act Apr. 26, 1934, 48 Stat., p. 629).**

Annual appropriation, general fund:

Estimate 1936, **\$409,242**      Appropriated 1935, **\$332,988**

By objects	Obligations					
	Estimate, 1936		Estimate, 1935		Actual, 1934	
	Posi- tions	Av. salary	Posi- tions	Av. salary	Posi- tions	Av. salary
<b>PERSONAL SERVICES, FIELD</b>						
Professional service:						
Grade 4. Railway equipment engineer.....	1	\$4,400	1	\$4,400	1	\$4,400
Grade 3. Associate engineer.....					0.2	3,700
Associate engineer, mechanical.....	1	3,400	1	3,400	1	3,400
Associate superintendent.....	1	3,300	1	3,300	1	3,300
Lithographer.....	1	3,200	1	3,200	1	3,200
Grade 2. Assistant engineer.....	2.4	3,042	2.4	3,042	3	2,770
Librarian.....	1	2,600	1	2,600	1	2,600
Subprofessional service:						
Grade 8. Chief draftsman.....	6	2,833	6	2,833	6	2,833
Grade 7. Principal draftsman.....	0.3	2,500	0.3	2,500	0.3	2,500
Grade 6. Senior draftsman.....	4.6	2,250	3	2,667	4	2,200
Senior topographical draftsman.....	1	2,000	1	2,000	1	2,000

Engineer Service, Army—Continued.

By objects	Obligations					
	Estimate, 1936		Estimate, 1935		Actual, 1934	
	Posi- tions	Av. salary	Posi- tions	Av. salary	Posi- tions	Av. salary
<b>PERSONAL SERVICES, FIELD—continued</b>						
Subprofessional service—Continued.						
Grade 5. Draftsman.....	1	\$1,860	1	\$1,860	1	\$1,860
Grade 4. Assistant librarian.....	1	1,800	1	1,800	1	1,800
Grade 1. Draftsman.....	3.2	1,080	3.2	1,080	3.9	1,080
Clerical, administrative, and fiscal service:						
Grade 7. Junior administrative assistant.....	3	3,100	3	3,033	3	2,933
Grade 6. Principal relief-map modeler.....	1	2,800	1	2,800		
Principal clerk.....	5.8	2,483	6	2,500	4.8	2,417
Grade 5. Senior wet-plate photographer.....	1	2,400	1	2,400		
Storekeeper.....	1	2,300	1	2,300	1	2,300
Photographer.....	1	2,200	1	2,100	1	2,100
Senior accounting clerk.....	1	2,100	1	2,100		
Senior clerk.....	1	2,100	1	2,100	1.7	2,176
Grade 4. Clerk.....	6	1,940	6	1,920	6	1,920
Grade 3. Assistant storekeeper.....	2	1,920	2	1,920	2	1,920
Assistant clerk.....	13.8	1,752	14.7	1,759	14.7	1,755
Grade 2. Junior clerk.....	2	1,500	2	1,500	2	1,500
Junior stenographer.....	2	1,500	2	1,500	2	1,500
Senior typist.....	0.5	1,440	0.5	1,440	0.5	1,440
Grade 1. Underclerk.....	1	1,020	1	1,020	1	1,020
Clerk.....	1.1	1,246	0.6	1,242	0.1	1,380
Photographer.....	0.7	900	0.8	900	0.7	900
Custodial service:						
Grade 10. Instrument maker foreman.....	1	3,000	1	3,000	1	3,000
Grade 9. Overseer.....	1	2,800	1	2,800	1	2,800
Blacksmith.....	1	2,400	1	2,400	1	2,400
Grade 8. Carpenter.....	1	2,400	1	2,400	1	2,400
Instrument maker.....	1	2,100	1	2,100	1	2,100
Machinist.....	1	2,100	1	2,100	1	2,100
Grade 7. Foreman.....	1	1,920	1	1,920	1	1,920
Grade 6. Carpenter.....	1	1,800	1	1,800	1	1,800
Packer.....	3.5	1,720	3.4	1,770	3.4	1,770
Grade 5. Instrument maker helper.....	1	1,620	1	1,620	1	1,620
Skilled laborer.....	2	1,620	2	1,620	2	1,620
Handy man.....	1	1,620	1	1,620	1	1,620
Packer.....	1	1,500	1	1,500	1	1,500
Grade 4. Blacksmith helper.....	1	1,380	1	1,380	1	1,380
Junior foreman of laborers.....	0.7	1,380	0.7	1,380	0.7	1,380
Grade 3. Laborer.....	3.8	1,221	3.8	1,221	5.7	1,235
Grade 2. Handy man.....	3	1,200	3	1,200	3	1,200
Instrument maker helper.....	1	1,200	1	1,200		
Mechanic.....	1	1,080	1	1,080	1	1,080
Grade 1. Janitor.....	0.5	1,020	0.5	1,020	0.8	1,020
Mechanic.....	1	960	1	960	1	960
Foreman.....	1	960	1	960	1	960
Apprentice instrument maker.....					1	780
Warehouseman.....	2	720	2	720	2	720
Less than grade 1. Guide.....	1	1,000	1	800		
Clerk.....	1	900	1	900	1	900
Laborer.....	12	454	12	454	12	454
Total permanent, field.....	113.9	205,128	113.9	205,128	112.5	198,154
Deduct lapses and administrative furloughs.....			1,500		648	
Net permanent, field.....	203,628		203,128		197,546	
Temporary employees, field.....	4,796		1,300		325	
All personnel services, field.....	208,424		204,428		197,871	
Deduct legislative reductions.....			10,345		31,382	
Total cash paid salaries and wages.....	208,424		194,083		166,489	
Deduct amounts included in objects below.....	29,780		27,805		27,642	
01 Personal services (net).....	178,644		166,278		138,847	
<b>OTHER OBLIGATIONS</b>						
02 Supplies and materials.....	40,443		47,666		41,247	
05 Communication service.....	350		278		146	
06 Travel expenses.....					270	
07 Transportation of things.....	200		607		150	
08 Printing and binding (lithographing, etc.).....	8,115		3,215		4,581	
10 Heat, light, power, etc.....	2,132		1,854		1,153	
11 Rents.....	900		1,315		1,362	
12 Repairs and alterations.....	13,083		2,712		11,235	
13 Special and miscellaneous current expenses.....	80,858		80,021		78,451	
30 Equipment.....	76,517		38,387		85,362	
Total other obligations.....	230,598		176,055		223,957	
Net total obligations.....	409,242		342,333		362,804	
Less pay restoration provided in sec. 21 (e) act Mar. 28, 1934.....			-10,345			
Estimated savings and unobligated balance.....			1,000		64,268	
Total estimate or appropriation.....	409,242		332,988		427,072	
<b>BY ACTIVITIES OR PROJECTS</b>						
1. Operation of engineer depots.....	\$79,568		\$75,770		\$66,547	
2. Operation of engineer school.....	17,895		17,289		15,652	
3. Procurement and maintenance of engineer equipment.....	110,000		53,436		48,471	
4. Development of engineer equipment.....	77,006		75,517		72,607	
5. Engineer operations in the field.....	64,236		62,505		64,341	
6. Procurement planning.....	12,469		11,905		9,845	
7. Military surveys and maps.....	48,068		46,911		85,341	
Total.....	409,242		343,333		362,804	

**ORDNANCE DEPARTMENT**

*Ordnance Service and Supplies, Army—*

For manufacture, procurement, storage and issue, including research, planning, design, development, inspection, test, alteration, maintenance, repair, and handling of ordnance material together with the machinery, supplies, and services necessary thereto; for supplies and services in connection with the general work of the Ordnance Department, comprising police and office duties, rents, tolls, fuel, light, water, advertising, stationery, typewriting, and computing machines, including their exchange, and furniture, tools, and instruments of service; to provide for training and other incidental expenses of the ordnance service; for instruction purposes, other than tuition; for the purchase, completely equipped, of trucks, and for maintenance, repair, and operation of motor-propelled and horse-drawn freight and passenger-carrying vehicles; for ammunition for military salutes at Government establishments and institutions to which the issues of arms for salutes are authorized; for services, material, tools, and appliances for operation of the testing machines and chemical laboratory in connection therewith; for publications for libraries of the Ordnance Department, including the Ordnance Office, including subscriptions to periodicals; for services of not more than four consulting engineers as the Secretary of War may deem necessary, at rates of pay to be fixed by him not to exceed \$50 per day for not exceeding fifty days each [.] and [for their] necessary traveling expenses, [ \$8,983,936: Provided, That of such sum \$2,790,000 shall be available exclusively for the procurement of complete combat cars and medium and light tanks, and for the procurement of automatic rifles, including the purchase or manufacture of gauges, dies, and jigs for use in connection with the production of such rifles, all in addition to such types of procurement as may be made in connection with research and development ] \$15,151,622 (U. S. C., title 10, sec. 192; act Apr. 26, 1934, 48 Stat., pp. 629-630).

Estimate 1936, **\$15,151,622** Appropriated 1935, **\$8,983,936**

By objects	Obligations		
	Estimate, 1936	Estimate, 1935	Actual, 1934
<b>PERSONAL SERVICES, FIELD</b>			
Personal services, field.....	\$9,272,000	\$6,162,360	\$3,360,000
Deduct lapses.....	40,000	40,000	39,919
Total personal services, field.....	9,232,000	6,122,360	3,320,081
Deduct legislative reductions.....		306,118	135,081
Total cash paid salaries and wages.....	9,232,000	5,816,242	3,185,000
Deduct amount included in objects below.....	8,955,732	5,539,974	2,883,952
01 Personal services (net).....	276,268	276,268	301,048
<b>OTHER OBLIGATIONS</b>			
02 Supplies and materials.....	3,160,151	1,774,000	875,503
04 Care of animals.....	50	50	50
06 Travel expenses.....			33,092
07 Transportation.....	150,000	45,000	23,000
08 Photographs, prints, etc.....	30,000	12,000	8,000
10 Furnishing heat, light, power, water, and electricity (service).....	116,200	116,200	120,205
11 Rents.....	12,382	12,847	14,315
12 Repairs and alterations.....	2,357,373	2,357,373	1,277,186
13 Special and miscellaneous current expenses.....	1,755,775	1,755,310	1,807,407
30 Equipment.....	7,293,423	3,447,384	1,452,462
Total other obligations.....	14,875,354	9,520,164	5,611,221
Grand total obligations.....	15,151,622	9,796,432	5,912,269
Transferred to—			
"Rock Island Bridge".....			+672
"Repairs of Arsenals".....			+14,616
Net total obligations.....	15,151,622	9,796,432	5,927,557
Less pay restoration provided by sec. 21 (e) act Mar. 28, 1934.....		-852,496	
Estimated savings and unobligated balance.....		40,000	3,438,559
Total estimate or appropriation.....	15,151,622	8,983,936	9,366,116
<b>BY ACTIVITIES OR PROJECTS</b>			
1. Procurement of ammunition and target matériel.....	\$3,178,441	\$1,762,500	\$864,095
2. Procurement of ordnance matériel.....	7,252,058	3,480,884	1,473,462
3. Preservation and modernization of ordnance matériel.....	1,220,123	1,177,623	1,243,186
4. Preservation of ammunition.....	1,183,500	1,141,750	
5. Research and development.....	1,260,000	1,215,000	1,220,092
6. Current expenses of the Ordnance Department.....	972,000	936,000	1,025,206
7. Procurement planning.....	59,500	57,250	60,353
8. Ordnance schools for training.....	18,500	18,250	18,260
9. Standard nomenclature lists, etc.....	7,500	7,175	7,615
Total.....	15,151,622	9,796,432	5,912,269

*Rock Island Bridge, Rock Island, Ill.—*

For operating, repair, and preservation of Rock Island bridges and viaduct, and maintenance and repair of the arsenal street connecting the bridges, [ \$27,300 ] \$32,835 (U. S. C., title 10, sec. 192; act Apr. 26, 1934, 48 Stat., p. 630).

Estimate 1936, **\$32,835** Appropriated 1935, **\$27,300**

By objects	Obligations		
	Estimate, 1936	Estimate, 1935	Actual, 1934
<b>PERSONAL SERVICES, FIELD</b>			
Temporary employees, field.....	\$29,700	\$29,700	\$27,707
Deduct legislative reductions.....		1,485	1,236
Total cash paid salaries and wages.....	29,700	28,215	26,471
Deduct amount included in objects below.....	29,700	28,215	26,471
01 Personal services (net).....			
<b>OTHER OBLIGATIONS</b>			
12 Repairs and alterations.....	3,135	3,135	4,665
13 Special and miscellaneous current expenses.....	29,700	28,215	26,471
Grand total obligations.....	32,835	31,350	31,136
Received by transfer from "Ordnance Service and Supplies, Army".....			-672
Net total obligations.....	32,835	31,350	30,464
Less pay restoration provided by sec. 21 (e) act Mar. 28, 1934.....		-4,050	
Estimated savings and unobligated balance.....			1,236
Total estimate or appropriation.....	32,835	27,300	31,700

*Repairs of Arsenals—*

For repairs and improvements of ordnance establishments, and to meet such unforeseen expenditures as accidents or other contingencies may require, [ \$694,831 ] \$1,068,186, of which amount there shall be available immediately \$265,368, for the restoration of roofs to magazines at Raritan Arsenal (U. S. C., title 10, sec. 192; act Apr. 26, 1934, 48 Stat., p. 630).

Estimate 1936, **\$1,068,186** Appropriated 1935, **\$694,831**

By objects	Obligations		
	Estimate, 1936	Estimate, 1935	Actual, 1934
<b>PERSONAL SERVICES, FIELD</b>			
Temporary employees, field.....	\$733,300	\$528,540	\$528,540
Deduct legislative reductions.....		26,427	15,939
Total cash paid salaries and wages.....	733,300	502,113	512,601
Deduct amount included in objects below.....	733,300	502,113	512,601
01 Personal services (net).....			
<b>OTHER OBLIGATIONS</b>			
12 Repairs and alterations.....	1,068,186	766,906	766,558
Grand total obligations.....	1,068,186	766,906	766,558
Received by transfer from "Ordnance Service and Supplies, Army".....			-14,616
Net total obligations.....	1,068,186	766,906	751,942
Less pay restoration provided by sec. 21 (e) act Mar. 28, 1934.....		-72,075	
Estimated savings and unobligated balance.....			15,939
Total estimate or appropriation.....	1,068,186	694,831	767,881
<b>BY ACTIVITIES OR PROJECTS</b>			
1. Repairs and improvements of quarters and barracks.....	\$101,500	\$98,000	\$94,833
2. Repairs and improvements of buildings used for other than military purposes.....	592,053	307,300	309,477
3. Repairs and improvements of roads, grounds, wharves, etc.....	263,300	254,200	258,351
4. Repairs and improvements of distributing systems.....	111,333	107,406	103,897
Total.....	1,068,186	766,906	766,558

*Gauges, Dies, and Jigs for Manufacture—*

For the development and procurement of gauges, dies, jigs, and other special aids and appliances, including specifications and detailed drawings, to carry out the purpose of section 123 of the

National Defense Act, approved June 3, 1916 (U. S. C., title 50, sec. 78), [**\$70,100**] **\$79,530** (U. S. C., title 50, sec. 78; act Apr. 26, 1934, 48 Stat., p. 630).

Estimate 1936, **\$79,530** Appropriated 1935, **\$70,100**

By objects	Obligations		
	Estimate, 1936	Estimate, 1935	Actual, 1934
<b>PERSONAL SERVICES, FIELD</b>			
Temporary employees, field.....	\$50,000	\$50,000	\$20,370
Deduct legislative reductions.....		2,530	667
Total cash paid salaries and wages.....	50,600	48,070	19,703
Deduct amount included in objects below.....	50,600	48,070	19,703
01 Personal services (net).....			
<b>OTHER OBLIGATIONS</b>			
07 Transportation.....	150	150	50
13 Special and miscellaneous current expenses.....	49,380	46,850	30,867
30 Equipment; manufacturing accessories, including gages, jigs, etc.....	30,000	30,000	
Net total obligations.....	79,530	77,000	30,917
Less pay restoration provided by sec. 21 (e) act Mar. 28, 1934.....		-6,900	
Estimated savings and unobligated balance.....			39,383
Total estimate or appropriation.....	79,530	70,100	70,300

*National Industrial Recovery, War, Ordnance—*

By activities or projects	Obligations		
	Estimate, 1936	Estimate, 1935	Actual, 1934
<b>PERSONAL SERVICE, FIELD</b>			
All personal services, field.....		\$150,000	\$3,600,000
Deduct amount included in objects below.....		150,000	3,600,000
01 Personal services (net).....			
<b>OTHER OBLIGATIONS</b>			
02 Supplies and materials.....		200,000	4,810,000
06 Travel expenses.....		5,000	30,000
07 Transportation.....			30,000
12 Repairs and alterations.....			750,000
13 Special and miscellaneous current expenses.....			380,000
30 Equipment (production).....		2,104,491	
Total obligations.....		2,309,491	6,000,000
1934 allotment obligated in 1934.....		-2,309,491	+2,309,491
Received by transfer from Federal Emergency Administration of Public Works.....			-8,309,491
Total estimate or appropriation.....			
<b>BY ACTIVITIES OR PROJECTS</b>			
1. Procurement of ammunition.....			\$4,831,872
2. Reconditioning and preservation of ammunition.....			1,168,128
3. Procurement of machine tools.....		\$2,309,491	
Total.....		2,309,491	6,000,000

*National Industrial Recovery, War, Ordnance, 1935 (June 16, 1935)—*

By objects	Obligations		
	Estimate, 1936	Estimate, 1935	Actual, 1934
<b>PERSONAL SERVICE, FIELD</b>			
All personal services, field.....		\$277,500	
Deduct amount included in objects below.....		277,500	
01 Personal services (net).....			
<b>OTHER OBLIGATIONS</b>			
12 Repairs and alterations.....		370,000	
Total obligations.....		370,000	
1934 allotment obligated in 1935.....		-370,000	+370,000
Received by transfer from Federal Emergency Administration of Public Works.....			-370,000
Total estimate or appropriation.....			

*National Industrial Recovery, War, Ordnance, 1935 (June 16, 1935)—*  
Continued.

By activities or projects	Obligations		
	Estimate, 1936	Estimate, 1935	Actual, 1934
1. Repairs and preservation of Ordnance matériel.....		\$300,000	
2. Repairs to storehouse.....		45,000	
3. Repairs to distributing systems.....		25,000	
Total.....		370,000	

Total under Ordnance Department, annual appropriations general fund:

Estimate 1936, **\$16,332,173** Appropriated 1935, **\$9,776,167**

Special fund:

*Ordnance Material, Proceeds of Sales, War—*

Appropriated 1935, **\$70,000**

NOTE.—Repealed as a permanent appropriation, effective July 1, 1935, by sec. 4 (b) "Permanent Appropriation Repeal Act, 1934."

Total under Ordnance Department, general and special funds:

Estimate 1936, **\$16,332,173** Appropriated 1935, **\$9,846,167**

*Consolidated statement of all ordnance personnel, including seacoast defenses*

By objects	Obligations					
	Estimate, 1936		Estimate, 1935		Actual, 1934	
	Posi- tions	Av. salary	Posi- tions	Av. salary	Posi- tions	Av. salary
<b>PERSONAL SERVICES, FIELD</b>						
<b>Professional service:</b>						
Grade 9. Consulting engineer.....	4	\$2,500	4	\$2,500	4	\$2,500
Grade 6. Ordnance research engineer.....	1	5,600	1	5,600	1	5,600
Grade 5. Engineer.....	4	5,250	4	5,250	4	5,250
Chemist.....	1	4,600	1	4,600	1	4,600
Chief draftsman.....	1	4,600	1	4,600	1	4,600
Research physicist.....	1	5,200	1	5,200	1	5,200
Mathematician.....	1	4,600	1	4,600	1	4,600
Grade 4. Automotive rifle designer.....	1	4,400	1	4,400	1	4,400
Electronic physicist.....	1	4,400	1	4,400	1	4,400
Chemist.....	1	4,400	1	4,400	1	4,400
Engineer.....	7	4,171	7	4,171	7	4,171
Grade 3. Engineer.....	10	3,550	10	3,550	10	3,550
Chemist.....	3	3,433	3	3,433	3	3,433
Chief draftsman.....	3	3,467	3	3,467	3	3,467
Ammunition expert.....	1	3,200	1	3,200	1	3,200
Grade 2. Associate engineer.....	2	3,000	2	3,000	2	3,000
Draftsman.....	13	2,966	13	2,966	13	2,966
Computer.....	2	3,100	2	3,100	2	3,100
Gage designer.....	1	3,100	1	3,100	1	3,100
Metallurgist.....	1	3,000	1	3,000	1	3,000
Chemist.....	2	2,950	2	2,950	2	2,950
Metallurgist.....	1	2,800	1	2,800	1	2,800
Physicist.....	3	2,733	3	2,733	3	2,733
Draftsman.....	22	2,710	22	2,710	22	2,710
Chemist.....	3	2,767	3	2,767	3	2,767
Grade 1. Engineer.....	1	2,400	1	2,400	1	2,400
<b>Subprofessional service:</b>						
Grade 5. Draftsman.....	11	1,935	11	1,935	11	1,935
Grade 4. Laboratory assistant.....	7	1,810	7	1,810	7	1,810
Grade 2. Draftsman.....	3	1,540	3	1,540	3	1,540
Librarian.....	2	1,476	2	1,476	2	1,476
Laboratory helper.....	7	1,445	7	1,445	7	1,445
Draftsman.....	8	1,443	8	1,443	8	1,443
<b>Inspection:</b>						
Grade 5. Inspector ordnance matériel.....	1	2,900	1	2,900	1	2,900
Inspector.....	3	2,827	3	2,827	3	2,827
Grade 4. Inspector.....	10	2,410	10	2,410	10	2,410
Grade 3. Inspector.....	6	2,227	6	2,227	6	2,227
Grade 1. Inspector.....	10	1,704	10	1,704	10	1,704
<b>Clerical, administrative, and fiscal service:</b>						
Grade 9. Clerk, special.....	5	3,420	5	3,420	5	3,420
Accountant.....	1	3,300	1	3,300	1	3,300
Grade 8. Clerk, special.....	9	3,033	9	3,033	9	3,033
Cost accountant.....	1	2,900	1	2,900	1	2,900
Grade 7. Clerk, special.....	18	2,814	18	2,814	18	2,814
Grade 6. Clerk.....	26	2,430	26	2,430	26	2,430
Grade 4. Storekeeper.....	11	1,960	11	1,960	11	1,960
Stenographer.....	5	1,896	5	1,896	5	1,896
Clerk.....	38	1,955	38	1,955	38	1,955
Grade 3. Clerk.....	10	1,860	10	1,860	10	1,860
Assistant storekeeper.....	7	1,740	7	1,740	7	1,740
Stenographer.....	4	1,740	4	1,740	4	1,740
Grade 2. Clerk.....	78	1,599	78	1,599	78	1,599
Stenographer.....	4	1,650	4	1,650	4	1,650
Storekeeper.....	6	1,540	6	1,540	6	1,540



Consolidated statement of all ordnance personnel, including seacoast defenses—Continued.

By objects	Obligations					
	Estimate, 1936		Estimate, 1935		Actual, 1934	
	Posi- tions	Av. salary	Posi- tions	Av. salary	Posi- tions	Av. salary
<b>PERSONAL SERVICES, FIELD—continued</b>						
Clerical, administrative, and fiscal service—Continued.						
Grade 1. Stenographer.....	1	\$1,540	1	\$1,540	1	\$1,540
Clerk.....	122	1,403	122	1,403	122	1,403
Storekeeper.....	11	1,434	11	1,434	11	1,434
Stenographer.....	2	1,440	2	1,440	2	1,440
Clerk.....	133	1,287	133	1,287	133	1,287
Typist.....	6	1,269	6	1,269	6	1,269
Custodial service:						
Grade 13. Production superintendent.....	1	3,800	1	3,800	1	3,800
Grade 12. Master mechanic.....	1	3,500	1	3,500	1	3,500
Grade 11. Superintendent magazine area.....	1	3,300	1	3,300	1	3,300
Grade 10. Master mechanic.....	1	2,900	1	2,900	1	2,900
Instrument maker.....	4	2,892	4	2,892	4	2,892
Foreman.....	60	2,715	60	2,715	60	2,715
Plant superintendent.....	3	2,833	3	2,833	3	2,833
Grade 9. Proof director.....	4	2,575	4	2,575	4	2,575
Foreman.....	56	2,414	56	2,414	56	2,414
Grade 8. Gang boss.....	5	2,340	5	2,340	5	2,340
Foreman.....	60	2,107	60	2,107	60	2,107
Grade 7. Foreman of bridges.....	1	2,060	1	2,060	1	2,060
Grade 6. Machinist.....	3	1,930	3	1,930	3	1,930
Grade 5. Police chief.....	2	1,700	2	1,700	2	1,700
Grade 4. Draw operator.....	1	1,526	1	1,526	1	1,526
Checker.....	8	1,650	8	1,650	8	1,650
Policeman.....	58	1,451	58	1,451	58	1,451
Firefighter.....	12	1,440	12	1,440	12	1,440
Grade 3. Checker.....	50	1,386	50	1,386	50	1,386
\$1 per annum district chief and assistant chief.....	24	1	24	1	24	1
Total permanent, field.....	1,015		1,015		1,015	
Lapses.....		1,930,097		1,930,097		1,930,097
Net permanent, field.....		40,584		40,584		40,644
Temporary employees (employees whose employment is contingent upon work appropriated for).....	1,889,513		1,889,513		1,889,453	
All personal services, field.....	8,442		6,214		6,725	
Deduct legislative reductions.....		11,385,503		8,072,103		8,783,120
Total cash paid, salaries and wages.....		13,275,016		9,961,616		10,672,573
Deduct amount included in objects under Ordnance appropriations.....		348,109				159,928
Deduct amount received from other sources.....		13,275,016		9,613,507		10,512,645
Ordnance appropriations.....		9,998,748		6,337,239		3,612,499
Deduct amount received from other sources.....		3,000,000		3,000,000		6,599,098
01 Personal services (net).....		276,268		276,268		301,048

**CHEMICAL WARFARE SERVICE**

*Chemical Warfare Service, Army—*

For purchase, manufacture, and test of chemical warfare gases or other toxic substances, gas masks, or other offensive or defensive materials or appliances required for gas-warfare purposes, including all necessary investigations, research, design, experimentation, and operation connected therewith; purchase of chemicals, special scientific and technical apparatus and instruments; construction, maintenance, and repair of plants, buildings, and equipment, and the machinery therefor; receiving, storing, and issuing of supplies, comprising police and office duties, rents, tolls, fuels, gasoline, lubricants, paints and oils, rope and cordage, light, water, advertising, stationery, typewriting and adding machines, including their exchange, office furniture, tools, and instruments; for incidental expenses; for civilian employees; for libraries of the Chemical Warfare Service and subscriptions to periodicals; for expenses incidental to the organization, training, and equipment of special gas troops not otherwise provided for, including the training of the Army in chemical warfare, both offensive and defensive, together with the necessary schools, tactical demonstrations, and maneuvers [ ], and ten thousand gas masks, appropriate for training purposes, may be transferred, without reimbursement, to the National Guard for distribution as may be determined by the Chief of the National Guard Bureau; for current expenses of chemical projectile filling plants and proving grounds, including construction and maintenance of rail transportation, repairs, alterations, accessories, building and repairing butts and targets, clearing and grading ranges, [ \$1,257,369 ] \$1,388,330 (U. S. C., title 10, sec. 222; act Apr. 26, 1934, 48 Stat., p. 630).

Annual appropriation, general fund:

Estimate 1936, **\$1,388,330**      Appropriated 1935, **\$1,257,369**

Chemical Warfare Service, Army—Continued.

By objects	Obligations					
	Estimate, 1936		Estimate, 1935		Actual, 1934	
	Posi- tions	Av. salary	Posi- tions	Av. salary	Posi- tions	Av. salary
<b>PERSONAL SERVICES, FIELD</b>						
<b>Professional service:</b>						
Grade 8. Chemist, chief.....	1	\$8,000	1	\$8,000	1	\$8,000
Grade 6. Chemist, principal.....	4	5,650	4	5,650	4	5,650
Engineer, principal.....	1	5,600	1	5,600	1	5,600
Grade 5. Chemist, senior.....	3	4,800	3	4,800	3	4,800
Engineer, senior.....	4	4,600	4	4,600	4	4,600
Grade 4. Chemist.....	5	4,000	5	4,000	5	4,000
Engineer.....	5	3,840	5	3,840	5	3,840
Engineer, associate.....	2	3,300	2	3,300	2	3,300
Toxicologist.....	1	3,200	1	3,200	1	3,200
Grade 3. Engineer, associate.....	4	3,300	4	3,300	3	3,300
Chemist, associate.....	8	3,225	8	3,225	8	3,225
Toxicologist, associate.....	1	3,200	1	3,200	1	3,200
Grade 2. Chemist, assistant.....	9	2,778	9	2,778	9	2,778
Engineer, assistant.....	5	2,680	5	2,680	5	2,680
Toxicologist, assistant.....	4	2,525	4	2,525	3	2,600
Grade 1. Chemist, junior.....	4	2,125	4	2,125	4	2,125
Engineer, junior.....	1	2,100	1	2,100	1	2,100
<b>Subprofessional service:</b>						
Grade 8. Engineer, chief aide.....	1	3,000	1	3,000	1	3,000
Draftsman, engineering.....	1	2,900	1	2,900	1	2,900
Grade 7. Engineer, principal aide.....	1	2,700	1	2,700	1	2,700
Principal library assistant.....	1	2,500	1	2,500	1	2,500
Draftsman, engineering.....	1	2,500	1	2,500	1	2,500
Grade 6. Draftsman, senior.....	4	2,100	4	2,100	3	2,133
Mechanic, senior laboratory.....	4	2,125	4	2,125	3	2,133
Engineering aide, senior.....	3	2,025	3	2,025	2	2,075
Grade 5. Mechanic, laboratory.....	1	1,920	1	1,920	1	1,920
Aide, chemical.....	2	1,830	2	1,830	2	1,830
Aide, engineering.....	2	1,800	2	1,800	2	1,800
Draftsman, engineering.....	1	1,800	1	1,800	1	1,800
Grade 4. Mechanic, assistant, laboratory.....	5	1,774	5	1,774	3	1,776
Draftsman, assistant, engineer- ing.....	1	1,620	1	1,620	1	1,620
Grade 3. Draftsman, junior, mechanic.....	1	1,440	1	1,440	1	1,440
Grade 2. Mechanic, under, laboratory.....	3	1,415	3	1,415	1	1,425
Grade 1. Apprentice, minor, laboratory.....	1	1,020	1	1,020	1	1,020
<b>Clerical, administrative, and fiscal service:</b>						
Grade 10. Junior administrative officer.....	2	3,450	2	3,450	2	3,450
Grade 8. Administrative assistant.....	2	3,250	2	3,250	2	3,250
Superintendent of munitions.....	1	3,000	1	3,000	1	3,000
Grade 7. Photographer, chief.....	1	3,000	1	3,000	1	3,000
Junior administrative assistant.....	1	2,900	1	2,900	1	2,900
Grade 6. Clerk, principal, procurement.....	1	2,400	1	2,400	1	2,400
Inspector, principal, material.....	1	2,300	1	2,300	1	2,300
Grade 5. Senior clerk-inspector.....	1	2,500	1	2,500	1	2,500
Clerk, senior.....	6	2,183	6	2,183	5	2,160
Assistant supervisor, duplicat- ing plant.....	1	2,300	1	2,300	1	2,300
Grade 4. Clerk.....	12	1,944	12	1,944	11	1,941
Stenographer, principal.....	4	1,935	4	1,935	4	1,935
Grade 3. Assistant clerk-inspector.....	1	1,860	1	1,860	1	1,860
Clerk.....	10	1,776	10	1,776	8	1,755
Clerk-typist.....	4	1,710	4	1,710	2	1,680
Stenographer, senior.....	1	1,620	1	1,620	1	1,620
Operator, duplicating devices.....	1	1,620	1	1,620	1	1,620
Printer.....	1	1,620	1	1,620	1	1,620
Grade 2. Typist.....	6	1,650	6	1,650	6	1,650
Operator, duplicating devices.....	4	1,520	4	1,520	2	1,540
Stenographer, junior.....	7	1,556	7	1,556	4	1,567
Clerk, junior.....	16	1,485	16	1,485	13	1,495
Grade 1. Typist.....	6	1,260	6	1,260	5	1,260
Operator, blueprint.....	1	1,260	1	1,260	1	1,260
<b>Custodial service:</b>						
Grade 10. Chief mechanical superin- tendent.....	1	3,200	1	3,200	1	3,200
Grade 9. Assistant chief mechanical su- perintendent.....	1	2,600	1	2,600	1	2,600
Grade 8. Fire marshal.....	1	2,600	1	2,600	1	2,600
Mechanic, principal.....	11	2,310	11	2,310	11	2,310
Grade 7. Engineman, locomotive.....	1	2,103	1	2,103	1	2,103
Mechanic, senior.....	7	2,141	7	2,141	3	2,023
Toxic gas foreman.....	1	1,920	1	1,920	1	1,920
Chief guard.....	1	1,860	1	1,860	1	1,860
Grade 6. Captain, launch, fire depart- ment.....	3	1,880	3	1,880	3	1,880
Mechanic.....	16	1,879	16	1,879	16	1,879
Conductor, railroad.....	1	1,853	1	1,853	1	1,853
Foreman, labor.....	1	1,740	1	1,740	1	1,740
Grade 5. Brakeman, railroad.....	1	1,703	1	1,703	1	1,703
Firefighter, driver.....	9	1,687	9	1,687	9	1,687
Guard.....	3	1,567	3	1,567	3	1,567
Foreman, labor.....	1	1,560	1	1,560	1	1,560
Mechanic, junior.....	13	1,540	13	1,540	13	1,540
Grade 4. Foreman, assistant, labor.....	1	1,440	1	1,440	1	1,440
Mechanic, under.....	5	1,435	5	1,435	5	1,435
Grade 3. Mechanic, minor.....	4	1,317	4	1,317	4	1,317
Guard.....	12	1,323	12	1,323	12	1,323
Janitor.....	2	1,260	2	1,260		
Grade 2. Laborer, senior.....	53	1,176	53	1,176	46	1,172

*Chemical Warfare Service, Army—Continued.*

By objects	Obligations					
	Estimate, 1936		Estimate, 1935		Actual, 1934	
	Posi- tions	Av. salary	Posi- tions	Av. salary	Posi- tions	Av. salary
<b>PERSONAL SERVICES, FIELD—continued</b>						
Custodial service—Continued.						
Grade 1. Laborer, senior.....	5	\$1,172	5	\$1,172	5	\$1,172
Messenger.....	3	600	3	600	3	600
Total permanent, field.....	343	690,120	343	690,120	306	627,575
Deduct lapses and administrative furloughs.....		3,800		3,800		
Net permanent, field.....		686,320		686,320		627,575
Temporary employees, field.....		41,488		32,104		26,653
All personal services, field.....		727,808		718,424		654,228
Deduct legislative reductions.....				35,920		83,600
01 Personal services (net).....		727,808		682,504		570,628
<b>OTHER OBLIGATIONS</b>						
02 Supplies and materials.....		176,742		174,585		67,790
07 Transportation of things (service).....		200		200		65
10 Furnishing of heat, light, power, etc.....		35,000		35,000		28,005
11 Rents.....		1,061		1,220		1,900
12 Repairs and alterations.....		25,034		25,034		34,550
13 Special and miscellaneous current ex- penses.....						803
30 Equipment.....		422,485		405,061		120,766
Total other obligations.....		660,522		641,100		253,879
Net total obligations.....		1,388,330		1,323,604		824,507
Less pay restoration provided by sec. 21 (e) act Mar. 28, 1934.....				-28,863		
Less increase provided by sec. 23, act of Mar. 28, 1934.....				-41,172		
Estimated savings and unobligated bal- ance.....				3,800		431,056
Total estimate or appropriation.....		1,388,330		1,257,369		1,255,563
<b>BY ACTIVITIES OR PROJECTS</b>						
1. Arsenal administration.....		\$87,216		\$88,419		\$71,756
2. Operation and maintenance, Edgewood Arsenal.....		265,423		261,141		288,837
3. Research and development.....		413,000		392,164		316,381
4. Chemical Warfare School.....		24,441		23,532		15,282
5. Edgewood Chemical Warfare Depot.....		32,230		30,904		30,572
6. Procurement planning.....		12,606		12,201		8,851
7. Corps areas and departments.....		22,131		21,192		15,197
8. Depots in foreign departments.....		3,900		3,750		2,720
9. Gas-defense appliances.....		300,000		273,492		61,544
10. Field exercises and maneuvers.....		(1)		(1)		
11. Replacement of training masks.....		42,000		15,808		
12. Replacement of training equipment other than masks.....		5,333		5,268		
13. Training ammunition.....		114,583		113,206		13,367
14. Renovation of important stocks.....		10,000				
15. Rearmament, 4.2-inch chemical mortar.....		55,467		54,800		
16. Gas-mask machinery.....				27,727		
Total.....		1,388,330		1,323,604		824,507

<sup>1</sup> Field exercises set up under a separate appropriation title for fiscal years 1935 and 1936.

**CHIEF OF INFANTRY**

*Infantry School, Fort Benning, Ga.—*

For the procurement of books, publications, instruments, and materials, and other necessary expenses for instruction at the Infantry School, and for pay of employees at the Infantry School and in the office of the Chief of Infantry, **[\$59,805] \$63,830** (act Apr. 26, 1934, 48 Stat., p. 630).

Annual appropriation, general fund:

Estimate 1936, **\$63,830** Appropriated 1935, **\$59,805**

By objects	Obligations					
	Estimate, 1936		Estimate, 1935		Actual, 1934	
	Posi- tions	Av. salary	Posi- tions	Av. salary	Posi- tions	Av. salary
<b>PERSONAL SERVICES, FIELD</b>						
Subprofessional service:						
Grade 2. Assistant librarian.....	1	\$1,680	1	\$1,680	1	\$1,680
Custodial service:						
Grade 9. Mechanic and assistant instruc- tor.....	1	2,700	1	2,700	1	2,700
Grade 8. Mechanic foreman and instruc- tor.....	1	2,400	1	2,400	1	2,400
Machinist and instructor.....	1	2,400	1	2,400	1	2,400
Mechanic and instructor.....	1	2,200	1	2,200	1	2,200
Electrician and instructor.....	1	2,420	1	2,420	1	2,420

*Infantry School, Fort Benning, Ga.—Continued.*

By objects	Obligations					
	Estimate, 1936		Estimate, 1935		Actual, 1934	
	Posi- tions	Av. salary	Posi- tions	Av. salary	Posi- tions	Av. salary
<b>PERSONAL SERVICES, FIELD—continued</b>						
Clerical, administrative, and fiscal service:						
Grade 4. Mail, file and record clerk.....	1	\$1,980	1	\$1,980	1	\$1,980
Clerk.....	1	1,980	1	1,980	1	1,980
Grade 2. Junior clerk (stenographer-typ- ist).....	14	1,602	14	1,602	14	1,602
Total permanent, field.....	22	40,200	22	40,200	22	40,200
Deduct lapses and administrative furlough.....						712
Net permanent, field.....		40,200		40,200		39,488
Temporary employees, field.....		50		50		50
All personal services, field.....		40,250		40,250		39,538
Deduct legislative reductions.....				2,012		5,192
01 Personal services (net).....		40,250		38,238		34,346
<b>OTHER OBLIGATIONS</b>						
02 Supplies and materials.....		16,480		16,816		16,914
08 Printing and binding.....		1,250		500		500
10 Furnishing heat, light, power, water, and electricity.....				450		450
11 Rents.....		100		200		200
12 Repairs and alterations.....		880		1,950		1,950
13 Special and miscellaneous current ex- penses.....		325		180		180
30 Equipment.....		4,545		3,484		3,482
Total other obligations.....		23,580		23,580		23,676
Net total obligations.....		63,830		61,818		58,022
Less pay restoration provided by sec. 2 (e) act Mar. 28, 1934.....				-2,013		
Estimated savings and unobligated bal- ance.....						2,561
Total estimate or appropriation.....		63,830		59,805		60,583

**CHIEF OF CAVALRY**

*Cavalry School, Fort Riley, Kans.—*

For the purchase of textbooks, books of reference, scientific and professional papers, instruments, and materials for instruction; employment of temporary, technical, special, and clerical services; and for other necessary expenses of instruction at the Cavalry School, Fort Riley, Kansas, **[\$19,432] \$21,000** (U. S. C., title 10, sec. 1171; act Apr. 26, 1934, 48 Stat., p. 631).

Annual appropriation, general fund:

Estimate 1936, **\$21,000** Appropriated 1935, **\$19,432**

By objects	Obligations					
	Estimate, 1936		Estimate, 1935		Actual, 1934	
	Posi- tions	Av. salary	Posi- tions	Av. salary	Posi- tions	Av. salary
<b>PERSONAL SERVICES, FIELD</b>						
Subprofessional service:						
Grade 8. Instructor-horseshoer.....	1	\$2,900	1	\$2,900	1	\$2,900
Clerical, administrative, and fiscal service:						
Grade 2. Clerk-stenographer.....	6	1,510	6	1,510	6	1,510
Custodial service:						
Grade 7. Carpenter.....	1	1,920	1	1,920	1	1,920
Linotype operator.....	1	1,800	1	1,800	1	1,800
Total permanent, field.....	9	15,680	9	15,680	9	15,680
Deduct legislative reductions.....				784		2,330
01 Personal services (net).....		15,680		14,896		13,350
<b>OTHER OBLIGATIONS</b>						
02 Supplies and materials.....		4,425		4,425		4,425
12 Repairs and alterations.....		895		895		895
Total other obligations.....		5,320		5,320		5,320
Net total obligations.....		21,000		20,216		18,670
Less pay restoration provided by sec. 21 (e) act Mar. 28, 1934.....				-784		
Estimated savings and unobligated bal- ance.....						1,020
Total estimate or appropriation.....		21,000		19,432		19,690

**CHIEF OF FIELD ARTILLERY**

*Instruction in Field Artillery Activities—*

For the pay of employees, the purchase of books, pamphlets, periodicals, and newspapers, procurement of supplies, materials, and equipment for instruction purposes, and other expenses necessary in the operation of the Field Artillery School of the Army,

and for the instruction of the Army in Field Artillery activities, **[\$23,718]** \$24,654 (act Apr. 26, 1934, 48 Stat., p. 631).

Annual appropriation, general fund:

Estimate 1936, **\$24,654** Appropriated 1935, **\$23,718**

By objects	Obligations					
	Estimate, 1936		Estimate, 1935		Actual, 1934	
	Posi- tions	Av. salary	Posi- tions	Av. salary	Posi- tions	Av. salary
<b>PERSONAL SERVICES, FIELD</b>						
Subprofessional service:						
Grade 4. Assistant engineering draftsman, general.....	1	\$1,680	1	\$1,680	1	\$1,680
Clerical, administrative, and fiscal service:						
Grade 2. Junior stenographer.....	1	1,440	1	1,440	1	1,440
Senior typist.....	4	1,560	4	1,560	4	1,560
Total permanent, field.....	6	9,360	6	9,360	6	9,360
Deduct lapses and administrative furloughs.....						14
Net permanent, field.....		9,360		9,360		9,346
Deduct legislative reductions.....				468		1,209
01 Personal services (net).....		9,360		8,892		8,137
<b>OTHER OBLIGATIONS</b>						
02 Supplies and materials.....		6,639		6,639		6,989
08 Printing and binding (job work).....		800		800		800
10 Furnishing of heat, light, and power.....		300		300		300
12 Repairs and alterations.....		1,985		1,985		1,985
13 Special and miscellaneous current expenses.....		500		500		500
30 Equipment.....		5,070		5,070		5,070
Total other obligations.....		15,294		15,294		15,644
Net total obligations.....		24,186		24,186		23,795
Less pay restoration provided by sec. 21 (e) act Mar. 28, 1934.....				—468		—
Estimated savings and unobligated balance.....						425
Total estimate or appropriation.....		24,654		23,718		24,220

**CHIEF OF COAST ARTILLERY**

Coast Artillery School, Fort Monroe, Va.—

For purchase of engines, generators, motors, machines, measuring and nautical instruments, special apparatus, and materials for experimental purposes for the engineering and artillery and military art departments and enlisted specialists division; for purchase and binding of professional books treating of military and scientific subjects for library, for use of school, and for temporary use in coast defense; for incidental expenses of the school, including chemicals, stationery, printing and binding; hardware; materials; cost of special instruction of officers detailed as instructors; employment of temporary, technical, or special services; for office furniture and fixtures; for machinery; for maintenance, operation, and repair of motor trucks; and unforeseen expenses; in all, **[\$27,262]** \$28,000 (act Apr. 26, 1934, 48 Stat., p. 631).

Annual appropriation, general fund:

Estimate 1936, **\$28,000** Appropriated 1935, **\$27,262**

By objects	Obligations					
	Estimate, 1936		Estimate, 1935		Actual, 1934	
	Posi- tions	Av. salary	Posi- tions	Av. salary	Posi- tions	Av. salary
<b>PERSONAL SERVICES, FIELD</b>						
Clerical, administrative, and fiscal service:						
Grade 6. Principal clerk.....	1	\$2,400	1	\$2,400	1	\$2,400
Grade 3. Assistant clerk-stenographer.....	1	1,800	1	1,800	1	1,800
Grade 2. Junior clerk-stenographer.....	2	1,590	2	1,590	2	1,590
Net permanent, field.....	4	7,380	4	7,380	4	7,380
Temporary employees, field.....		325		325		—
All personal services, field.....		7,705		7,705		7,380
Deduct legislative reductions.....				369		953
01 Personal services (net).....		7,705		7,336		6,427
<b>OTHER OBLIGATIONS</b>						
02 Supplies and materials.....		9,250		9,250		9,246
12 Repairs and alterations.....		1,265		1,265		1,588
30 Equipment.....		9,780		9,780		9,764
Total other obligations.....		20,295		20,295		20,598
Net total obligations.....		28,000		27,631		27,025
Less pay restoration provided by sec. 21 (e) act Mar. 28, 1934.....				—369		—
Estimated savings and unobligated balance.....						360
Total estimate or appropriation.....		28,000		27,262		27,385

**SEACOAST DEFENSES**

For all expenses incident to the preparation of plans and the construction, purchase, installation, equipment, maintenance, repair, and operation of fortifications and other works of defense, and their accessories, including personal services, maintenance of channels to submarine mine wharves, purchase of lands and rights-of-way as authorized by law, and experimental, test, and development work, as follows:

Seacoast Defenses—

United States, **[\$668,766]** \$718,821 (U. S. C., title 10, sec. 192; title 31, sec. 583; act Apr. 26 1934, 48 Stat., p. 631).

Estimate 1936, **\$718,821** Appropriated 1935, **\$668,766**

By objects	Obligations					
	Estimate, 1936		Estimate, 1935		Actual, 1934	
	Posi- tions	Av. salary	Posi- tions	Av. salary	Posi- tions	Av. salary
<b>PERSONAL SERVICES, FIELD</b>						
Professional service:						
Grade 4. Engineer.....	1	\$4,400	1	\$4,400	1.1	\$4,400
Electrical engineer.....	0.6	3,800	0.6	3,800	1	3,800
Grade 3. Associate engineer.....	1	3,600	1	3,600	1.3	3,500
Cable engineer.....	1	3,500	1	3,500	1	3,500
Grade 2. Assistant engineer.....	1.6	2,833	1.6	2,833	0.4	2,950
Grade 1. Assistant superintendent.....	1	2,500	1	2,500	1	2,500
Subprofessional service:						
Grade 7. Principal draftsman.....	1.2	2,450	1.2	2,450	2	2,450
Grade 6. Senior draftsman.....	1	2,200	1	2,220	1	2,200
Grade 4. Inspector.....	0.5	1,920	0.5	1,920		
Clerical, administrative, and fiscal service:						
Grade 7. Junior administrative assistant.....	1.6	2,725	1.6	2,725	1.5	2,725
Grade 6. Principal clerk.....	1	2,800	1	2,800	1	2,800
Principal storekeeper.....	1	2,400	1	2,400	1	2,400
Grade 5. Senior clerk.....	1.2	2,300	1.2	2,300	1	2,600
Senior storekeeper.....	1.5	2,300	1.5	2,300	2	2,300
Grade 4. Clerk.....	0.5	1,980	0.5	1,980	1	1,980
Stockman.....	3	1,800	3	1,800	3	1,800
Grade 3. Assistant clerk.....	2.5	1,840	2.5	1,840	2.2	1,840
Assistant storekeeper.....	2	1,710	2	1,710	1	1,800
Assistant clerk-stenographer.....	1	1,620	1	1,620		
Grade 2. Junior storekeeper.....	2	1,680	2	1,680	3	1,560
Junior clerk.....	1.5	1,500	1.5	1,500	2	1,500
Junior clerk-stenographer.....					1	1,440
Custodial service:						
Grade 10. Overseer.....	1.3	2,950	1.3	2,950	1.3	2,950
Expert electrician.....	0.8	3,000	0.8	3,000	1	3,000
Foreman.....	1.4	2,800	1.4	2,800	1	2,700
Grade 9. Handy man.....	1	2,500	1	2,500	1	2,500
Grade 8. Foreman.....	3.4	2,233	3.4	2,233	4.1	2,233
Carpenter.....	0.1	2,100	0.1	2,100	0.1	2,100
Handy man.....	2	2,000	2	2,000	116	2,000
Electrician.....	2	2,000	2	2,000	2	2,000
Engineman.....					0.1	2,000
Assistant cable foreman.....	1	1,954	1	1,954	1	1,954
Grade 7. Overseer.....	1	2,160	1	2,160	1	2,160
Expert mechanic.....	1	2,160	1	2,160	1	2,160
Handy man.....	1	2,040	1	2,040	0.4	2,040
Mechanic.....	0.1	2,040	0.1	2,040	1	2,040
Foreman.....	1	1,980	1	1,980	1	1,980
Engineman.....	1	1,980	1	1,980	0.9	1,980
Blacksmith.....	1	1,860	1	1,860	1	1,860
Cable seaman.....	2	1,710	2	1,710	2	1,710
Grade 6. Construction foreman.....	1	1,920	1	1,920	0.4	1,920
Painter.....	1	1,878	0.8	1,878		
Handy man.....	3	1,860	3	1,860	2.6	1,860
Electrician.....	1	1,860	1	1,860	1	1,860
Engineman.....	1.9	1,860	1.9	1,860	1	1,860
Foreman.....	3	1,780	3	1,780	1.4	1,740
Handy man.....	2	1,770	2	1,770	2	1,770
Packer.....	1	1,620	1	1,620	1	1,620
Grade 5. Packer.....	0.6	1,770	0.6	1,770	0.6	1,770
Foreman.....					1	1,620
Carpenter.....	1	1,620	1	1,620	1	1,620
Handy man.....	1	1,620	1	1,620	0.9	1,620
Grade 4. Surveyman.....	0.2	1,500	0.2	1,500	0.1	1,500
Laborer.....	7	1,473	7	1,473	6.8	1,473
Packer.....	2	1,440	2	1,440	2	1,440
Handy man.....	3	1,410	3	1,410	1.4	1,410
Grade 3. Laborer.....	1.4	1,379	1.4	1,379	1.5	1,379
Packer.....	2	1,320	2	1,320	2	1,320
Grade 2. Handy man.....	1	1,320	1	1,320	1.7	1,290
Laborer.....	2.9	1,252	2.9	1,252	0.7	1,252
Engineman.....	1	1,200	1	1,200	1	1,200
Laborer.....	5	1,092	5	1,092	6.9	890
Grade 1. Laborer.....	3	684	3	684		
Total permanent, field.....	93.8	176,320	93.6	176,188	87	166,222
Deduct lapses and administrative furloughs.....		50		6,400		6,487
Net permanent, field.....		176,270		169,788		159,735
Temporary employees, field.....		41,268		36,644		54,253
All personal services, field.....		217,538		206,432		213,988
Deduct subsistence and quarters furnished.....		4,907		5,012		4,764
Net total obligations.....		212,631		201,420		209,224
Deduct legislative reductions.....				10,252		26,735
Total cash paid salaries and wages.....		212,631		191,168		182,489
Total cash payment salaries and wages, Ordnance Department not included above.....		6,500		126,500		104,500

Seacoast Defenses—Continued.

By objects	Obligations		
	Estimate, 1936	Estimate, 1935	Actual, 1934
<b>PERSONAL SERVICES, FIELD—continued</b>			
Deduct legislative reductions, Ordnance Department not included above.....		\$3,325	\$4,165
	\$126,500	120,175	100,335
Deduct lapses, Ordnance Department not included above.....	184	184	145
Net cash payment salaries and wages, Ordnance Department.....	126,316	119,991	100,196
Total cash paid salaries and wages.....	338,947	311,159	282,679
Deduct amount included in objects below.....	241,737	236,961	207,645
01 Personal services (net).....	97,210	74,198	75,034
<b>OTHER OBLIGATIONS</b>			
02 Supplies and materials.....	17,806	18,001	23,419
05 Communications.....	30	25	30
06 Travel expenses.....			4,884
07 Transportation of things.....	1,010	907	1,207
08 Services, nonpersonal.....	962	940	422
10 Furnishing of heat, light, power, and water.....	4,750	4,735	4,511
12 Repairs and alterations.....	454,300	455,755	407,991
13 Special and miscellaneous expenses.....	5,764	5,467	8,095
30 Equipment.....	130,211	129,419	105,175
32 Structures and parts.....	6,778	6,505	4,138
Total other obligations.....	621,611	621,754	550,972
Net total obligations.....	718,821	695,952	635,006
Less pay restoration provided by sec. 21 (e) act Mar. 28, 1934.....		-28,186	
Estimated savings and unobligated balance.....		1,000	351,076
Total estimate or appropriation.....	718,821	668,766	986,082
<b>BY ACTIVITIES OR PROJECTS</b>			
Signal Corps:			
1. Pay of civilian employees.....	\$25,778	\$18,512	\$17,120
2. Maintenance of telephone and telegraph fire-control systems.....	35,200	35,200	25,140
3. Maintenance of radio systems.....	19,141	19,141	16,550
4. Maintenance of meteorological stations.....	700	700	500
Total, Signal Corps.....	80,819	73,553	59,310
Corps of Engineers:			
11. Alterations, maintenance, and repair of fortifications.....	266,677	258,693	252,302
12. Purchase, development, and test of searchlights.....	26,026	25,580	24,340
Total, Corps of Engineers.....	292,703	284,273	276,642
Ordnance Department:			
23. Maintenance and alteration of ordnance matériel.....	216,540	210,215	186,464
Total, Ordnance Department.....	216,540	210,215	186,464
Coast Artillery Corps:			
32. Development of fire-control equipment and submarine mine matériel.....	50,000	50,000	76,988
36. Salaries of civilian employees.....	15,800	14,952	13,431
37. Maintenance of submarine mine and depot operation.....	4,350	4,350	6,395
40. Procurement of equipment, submarine mine.....	13,536	13,536	15,398
42. Procurement, installation, and transportation of fire-control equipment.....	45,073	45,073	378
Total, Coast Artillery Corps.....	128,759	127,911	112,590
Total, seacoast defenses, United States.....	718,821	695,952	635,006

National Industrial Recovery, War, Seacoast Defenses—

By objects	Obligations		
	Estimate, 1936	Estimate, 1935	Actual, 1934
<i>Construction of concrete seawall, Fort Monroe, Va.</i>			
All personal services, field.....		\$16,599	\$22,515
Deduct subsistence and quarters furnished.....			300
		16,599	22,215
Deduct legislative reductions.....		830	1,408
Total cash paid salaries and wages.....		15,769	20,807
Deduct amount included in objects below.....		7,190	15,784
01 Personal services (net).....		8,579	5,023

National Industrial Recovery, War, Seacoast Defenses—Continued.

By objects	Obligations		
	Estimate, 1936	Estimate, 1935	Actual, 1934
<b>OTHER OBLIGATIONS</b>			
02 Supplies and materials.....		\$1,026	\$814
05 Communications.....		73	31
06 Travel expenses.....		2,656	2,488
07 Transportation of things.....		30	30
08 Services, nonpersonal.....		100	65
09 Advertising and publication of notices.....			86
10 Furnishing of heat and light.....			1,092
11 Rents.....		500	141
12 Repairs and alterations.....		500	
13 Special and miscellaneous current expenses.....		600	79
30 Equipment.....		960	2,628
32 Structures and parts, etc.....		43,746	928,753
Total other obligations.....		50,191	936,207
Grand total obligations.....		58,770	941,230
1934 allotment obligated in 1935.....		-58,770	+58,770
Received by transfer from Federal Emergency Administration of Public Works.....			-1,000,000
Total estimate or appropriation.....			

Seacoast Defenses, Insular Departments—

Insular departments, **[\$222,648]** \$226,981 (U. S. C., title 10, sec. 192; title 31, sec. 606; act Apr. 26, 1934, 48 Stat., p. 631).

Estimate 1936, **\$226,981**

Appropriated 1935, **\$222,648**

By objects	Obligations					
	Estimate, 1936		Estimate, 1935		Actual, 1934	
	Posi- tions	Av. salary	Posi- tions	Av. salary	Posi- tions	Av. salary
<b>PERSONAL SERVICES, FIELD</b>						
Professional service:						
Grade 5. Senior engineer.....	0.1	\$4,600	0.1	\$4,600	0.2	\$4,600
Grade 3. Inspector.....					0.2	3,400
Grade 2. Assistant engineer.....	0.4	3,100	0.4	3,100	0.6	3,067
Telephone plant engineer.....	1	3,000	1	3,000	1	3,000
Assistant telephone engineer.....	1	2,700	1	2,700	1	2,700
Subprofessional service:						
Grade 8. Construction supervisor.....	1.1	3,000	1.1	3,000	1.1	3,000
Grade 7. Principal draftsman.....	0.1	2,500	0.1	2,500	0.1	2,500
Grade 5. Inspector.....					0.1	2,040
Grade 1. Draftsman.....	0.9	1,140	0.9	1,140	0.9	1,140
Clerical, administrative, and fiscal service:						
Grade 7. Junior administrative assistant.....	0.6	3,050	0.6	3,050	0.7	3,067
Grade 6. Principal clerk.....	0.2	2,300	0.2	2,300	0.2	2,300
Grade 5. Senior accounting clerk.....					0.1	2,500
Senior clerk.....	0.2	2,300	0.2	2,300	0.1	2,300
Grade 4. Accounting clerk.....	0.3	1,950	0.3	1,950	0.4	1,950
Clerk.....					0.1	1,860
Principal stenographer.....	0.1	1,860	0.1	1,860	0.2	1,860
Grade 3. Assistant storekeeper.....					0.2	1,740
Assistant clerk.....	0.3	1,620	0.3	1,620	0.3	1,620
Grade 2. Senior typist.....	0.1	1,440	0.1	1,440	0.1	1,440
Grade 1. Understorekeeper.....	1.5	1,230	1.5	1,230	1.6	1,220
Underclerk.....	0.8	1,080	0.8	1,080	0.8	1,080
Custodial service:						
Grade 10. Foreman.....					0.2	2,900
Grade 9. Electrician.....					0.2	2,700
Machinist.....					0.2	2,600
Grade 8. Craneman.....					0.8	2,250
Engineman.....					0.8	2,250
Grade 7. Engine man.....					0.7	2,040
Machinist.....	1	1,980	1	1,980	0.8	1,980
Carpenter.....	0.5	1,860	0.5	1,860		
Grade 6. Foreman.....					1.8	1,800
Surveyman.....					0.1	1,800
Blacksmith.....					0.8	1,800
Grade 5. Carpenter.....					0.7	1,725
Handy man.....					0.7	1,650
Powderman.....					0.8	1,650
Grade 4. Engine man.....	0.3	1,500	0.3	1,500	1.4	1,500
Chauffeur.....	0.3	1,500	0.3	1,500	0.8	1,500
Track foreman.....					0.6	1,500
Cook.....					0.6	1,500
Grade 2. Handy man.....	0.5	1,320	0.5	1,320	2.2	1,320
Handy man.....	0.2	1,200	0.2	1,200	2.1	1,160
Laborer.....	1.4	1,110	1.4	1,110	1.5	1,140
Chauffeur.....	0.2	1,080	0.2	1,080	2.2	1,080
Messenger.....	0.1	1,020	0.1	1,020	0.2	1,020
Janitor.....	0.4	1,020	0.4	1,020	0.4	1,020
Photographer.....	0.1	900	0.1	900	0.1	900
Grade 1. Laborer.....	35.9	511	35.9	511	35.9	400
Unclassified native employees.....	3	581	3	581	3	581
Total permanent, field.....	52.6	40,853	52.6	40,862	69.7	68,886
Deduct lapses and administrative furloughs.....				2,071		2,132
Net permanent, field.....		40,853		38,791		66,754
Temporary employees, field.....		6,188		6,189		12,948
All personal services, field.....		47,042		44,980		79,702
Deduct subsistence and quarters furnished.....		1,374		1,374		2,481
		45,668		43,606		77,221
Deduct legislative reductions.....				2,181		12,294
Total cash paid salaries and wages.....		45,668		41,425		64,927
Total cash payment salaries and wages, Ordnance Department, not included above.....		53,350		53,350		36,500

Seacoast Defenses, Insular Departments—Continued.

By objects	Obligations		
	Estimate, 1936	Estimate, 1935	Actual, 1934
<b>PERSONAL SERVICES, FIELD—continued</b>			
Deduct legislative reductions, Ordnance Department, not included above.....		\$2,667	\$1,420
	\$53,350	50,683	35,080
Deduct lapses, Ordnance Department, not included above.....	200	200	290
Net cash paid salaries and wages, Ordnance Department.....	53,150	50,483	34,790
Total cash paid salaries and wages.....	98,818	91,908	99,717
Deduct amount included in objects below.....	78,597	78,605	85,564
01 Personal services (net).....	20,221	13,303	14,153
<b>OTHER OBLIGATIONS</b>			
02 Supplies and materials.....	20,009	20,009	6,110
06 Travel expenses.....			1,078
07 Transportation.....	200	200	150
10 Furnishing of heat, light, power, and water.....	200	200	345
12 Repairs and alterations.....	160,478	160,478	135,101
13 Special and miscellaneous expenses.....			40,000
30 Equipment.....	18,653	25,800	72,614
32 Structures and parts.....	7,220	13,220	47,362
Total other obligations.....	206,760	219,907	302,760
Net total obligations.....	226,981	233,210	316,913
Less pay restoration provided by sec. 21 (e) act Mar. 28, 1934.....		-10,762	
Estimated savings and unobligated balance.....		200	197,550
Total estimate or appropriation.....	226,981	222,648	514,463
<b>BY ACTIVITIES OR PROJECTS</b>			
Signal Corps:			
1. Pay of civilian employees.....	\$7,443	\$5,103	\$4,623
2. Maintenance of telephone and telegraph fire-control systems.....	22,198	22,198	15,628
3. Maintenance of radio systems.....	5,000	5,000	2,465
4. Maintenance of meteorological stations.....	600	600	
Total, Signal Corps.....	35,241	32,901	23,316
Corps of Engineers:			
11. Alterations, maintenance, and repairs of fortifications.....	98,468	96,557	77,432
12. Purchase and installation of searchlights.....			40,000
13. Construction of seacoast batteries.....			50,957
Total, Corps of Engineers.....	98,468	96,557	168,389
Ordnance Department:			
23. Maintenance and alteration of ordnance matériel.....	81,990	79,323	60,402
Total, Ordnance Department.....	81,990	79,323	60,402
Coast Artillery Corps:			
34. Procurement and installation of fire-control equipment.....		6,000	51,258
37. Maintenance of submarine mines and depot operation.....	1,079	1,079	1,198
39. Procurement of submarine mine equipment.....		12,350	12,350
Total, Coast Artillery Corps.....	3,282	19,429	64,806
Chemical Warfare Service:			
61. Gas-proofing harbor defenses.....	8,000	5,000	
Total, Chemical Warfare Service.....	8,000	5,000	
Total seacoast defenses, insular departments.....	226,981	233,210	316,913

National Industrial Recovery, War, Seacoast Defenses—

By objects	Obligations		
	Estimate, 1936	Estimate, 1935	Actual, 1934
<i>Hawaii</i>			
<b>PERSONAL SERVICES</b>			
All personal services, field.....		\$226,290	\$269,784
Deduct subsistence and quarters furnished.....		860	967
		225,430	268,817
Deduct legislative reductions.....		11,315	19,305
Total cash paid, salaries and wages.....		214,115	249,512
Deduct amount included in objects below.....		152,484	171,124
01 Personal services (net).....		61,631	78,388

National Industrial Recovery, War, Seacoast Defenses—Continued.

By objects	Obligations		
	Estimate, 1936	Estimate, 1935	Actual, 1934
<i>Hawaii—Continued</i>			
<b>OTHER OBLIGATIONS</b>			
02 Supplies and materials.....		\$2,834	\$7,638
05 Communications.....		673	441
06 Travel expenses.....		2,200	2,580
07 Transportation of things.....		2,132	10,419
10 Furnishing of heat and light.....		350	718
12 Repairs and alterations.....		7,175	16,916
13 Special and miscellaneous current expenses.....		3,441	14,000
30 Equipment.....		146,586	759,521
32 Structures and parts, etc.....		372,897	509,460
Total other obligations.....		538,288	1,321,693
Grand total obligations.....		599,919	1,400,081
1934 allotment obligated in 1935.....		-599,919	+599,919
Received by transfer from Federal Emergency Administration of Public Works.....			-2,000,000
Total estimate or appropriation.....			

Seacoast Defenses, Panama Canal—

Panama Canal, **[\$270,391]** \$339,168 (U. S. C., title 10, sec. 192; title 31, sec. 583; act Apr. 26, 1934, 48 Stat., p. 631).

Estimate 1936, **\$339,168** Appropriated 1935, **\$270,391**

By objects	Obligations					
	Estimate, 1936		Estimate, 1935		Actual, 1934	
	Posi- tions	Av. salary	Posi- tions	Av. salary	Posi- tions	Av. salary
<b>PERSONAL SERVICE, FIELD</b>						
Subprofessional service:						
Grade 5. Draftsman.....	1	\$1,800	1	\$1,800	1	\$1,800
Grade 4. Inspector.....	1	1,620	0.9	1,620		
Clerical, administrative, and fiscal service:						
Grade 8. Chief clerk.....	0.5	3,200	0.5	3,200	0.5	3,200
Grade 7. Junior accountant.....	1	2,600	0.9	2,600		
Grade 1. Underclerk.....	1	1,200	0.9	1,200		
Custodial service:						
Grade 6. Chauffeur.....	2	1,680	1.8	1,680		
Grade 1. Carpenter.....	1	980	1	980	1	980
Checker.....	1	780	1	780	1	780
Total permanent, field.....	8.5	13,940	8	13,082	3.5	5,160
Personal services, employees of the Panama Canal who render service to the Engineer Department on a contract basis.....		99,620		65,498		51,537
All personal services, field.....		113,560		78,560		56,697
Deduct lapses and administrative furloughs.....				1,122		1,162
		113,560		77,338		55,535
Deduct legislative reductions.....				3,877		6,931
Total cash paid, salaries and wages.....		113,560		73,461		48,604
Total cash paid, salaries and wages, Ordnance Department not included above.....		51,150		51,150		36,500
Deduct legislative reductions Ordnance Department not included above.....				2,557		1,420
		51,150		48,593		35,080
Deduct lapses, Ordnance Department not included above.....		200		200		290
Net cash paid, salaries and wages, Ordnance Department.....		50,950		48,393		34,790
Total cash paid, salaries and wages.....		164,510		121,954		83,394
Deduct amount included in objects below.....		139,393		108,393		74,557
01 Personal services (net).....		25,117		13,561		8,837
<b>OTHER OBLIGATIONS</b>						
02 Supplies and materials.....		28,822		27,601		11,372
05 Communication service.....		200		200		107
06 Travel expenses.....						1,385
07 Transportation of things.....		1,050		1,053		598
10 Furnishing heat, light, power, and water.....		1,000		1,000		674
12 Repairs and alterations.....		210,979		211,947		157,864
13 Special and miscellaneous expenses.....						60,000
30 Equipment.....		25,250		25,250		112,767
31 Land and interests in land.....						1,250
32 Structures and parts.....		46,750				
Total other obligations.....		314,051		267,051		346,020
Net total obligations.....		339,168		280,612		354,857
Less pay restoration provided by sec. 21 (e) act Mar. 28, 1934.....				-10,421		
Estimated savings and unobligated balance.....				200		180,029
Total estimate or appropriation.....		339,168		270,391		534,886

Seacoast Defenses, Panama Canal—Continued.

By activities and projects	Obligations		
	Estimate, 1936	Estimate, 1935	Actual, 1934
Signal Corps:			
1. Pay of civilian employees.....	\$3,560	\$2,311	\$2,087
2. Maintenance of telephone and telegraph fire-control systems.....	28,274	28,274	21,552
3. Maintenance of radio systems.....	3,200	3,200	3,000
4. Maintenance of meteorological stations.....	500	500	200
Total, Signal Corps.....	35,534	34,285	26,839
Corps of engineers:			
11. Alterations, maintenance and repair of fortifications.....	158,643	153,143	92,372
12. Purchase and installation of searchlights.....	49,250		60,000
15. Procurement or reclamation of land.....			1,250
Total, Corps of Engineers.....	207,893	153,143	153,622
Ordnance Department:			
23. Maintenance and alteration of ordnance matériel.....	79,598	77,041	60,709
Total, Ordnance Department.....	79,598	77,041	60,709
Coast Artillery Corps:			
34. Procurement and installation of fire-control equipment.....			97,293
37. Maintenance of submarine mines and depot operation.....	1,443	1,443	1,694
39. Procurement of submarine mine equipment.....	14,700	14,700	14,700
Total, Coast Artillery Corps.....	16,143	16,143	113,687
Total, seacoast defenses, Panama Canal.....	339,168	280,612	354,857

National Industrial Recovery, War, Seacoast Defenses—

By objects	Obligations		
	Estimate, 1936	Estimate, 1935	Actual, 1934
<i>Panama</i>			
PERSONAL SERVICES			
All personal services, field.....		\$580,163	\$662,273
Deduct legislative reductions.....		29,008	57,381
Total cash paid salaries and wages.....		551,155	604,892
Deduct amount included in objects below.....		338,410	400,032
01 Personal services (net).....		212,745	204,860
OTHER OBLIGATIONS			
02 Supplies and materials.....		39,569	99,298
05 Communications.....		865	826
06 Travel expenses.....		3,707	4,092
07 Transportation of things.....		5,870	10,449
08 Services nonpersonal.....		12	25
10 Furnishing of heat and light.....		196	461
11 Rents.....			463
12 Repairs and alterations.....		24,245	110,098
13 Special and miscellaneous current expenses.....		6,863	29,707
30 Equipment.....		398,856	1,970,026
32 Structures and parts, etc.....		296,186	580,581
Total other obligations.....		776,369	2,806,026
Grand total obligations.....		989,114	3,010,886
1934 allotment obligated in 1935.....		-989,114	+989,114
Received by transfer from Federal Emergency Administration of Public Works.....			-4,000,000
Total estimate or appropriation.....			

In all, **[\$1,161,805] \$1,284,970.**

Total under seacoast defenses, annual appropriations, general fund:

Estimate 1936, **\$1,284,970**      Appropriated 1935, **\$1,161,805**

UNITED STATES MILITARY ACADEMY

Pay of Military Academy—

Cadets: For pay of cadets, **[\$867,672] \$964,080: Provided,** That during the fiscal year ending June 30, **[1935] 1936,** no officer of the Army shall be entitled to receive any increase in pay or allowances because of detail or assignment to duty in any capacity at the Military Academy: *Provided,* That the duties of librarian of the United States Military Academy may be performed by an officer of the Regular Army retired from active service under the provisions of section 1251, Revised Statutes, and detailed on active duty for that purpose.

Civilians: For pay of employees, **[\$235,706] \$265,437** (U. S. C., title 10, secs. 1061, 1071, 1077, 1077a, 1082, 1091, 1091a, 1092, 1093, 1133, 1138, 1139, 1146; act Apr. 26, 1934, 48 Stat., pp. 631-632).

Estimate 1936, **\$1,229,517**

Appropriated 1935, **\$1,103,378**

By objects	Obligations					
	Estimate, 1936		Estimate, 1935		Actual, 1934	
PAY OF CADETS	Posi- tions	Av. salary	Posi- tions	Av. salary	Posi- tions	Av. salary
For 1,236 cadets at \$780 per annum.....	\$1,236	\$964,080	\$1,236	\$964,080	\$1,236	\$964,080
PERSONAL SERVICES, FIELD						
Professional service:						
Grade 4. Chapel organist and choirmaster.....	1	5,190	1	5,190	1	5,190
Grade 3. Chief engineer.....	1	3,200	1	3,200	1	3,200
Grade 2. Instructor.....	6	3,327	6	3,327	6	3,327
Librarian.....					1	2,900
Grade 1. Assistant librarian.....	1	2,100	1	2,100	1	2,100
Subprofessional service:						
Grade 7. Architectural draftsman.....	1	2,300	1	2,300	1	2,300
Grade 5. Chemist-mechanic.....	1	2,060	1	2,060	1	2,060
Grade 3. Underassistant.....	1	1,500	1	1,500	1	1,500
Clerical, administrative, and fiscal service:						
Grade 9. Chief clerk, headquarters.....	1	3,200	1	3,200	1	3,200
Grade 8. Chief clerk, Quartermaster Department.....	1	2,900	1	2,900	1	2,900
Grade 7. Chief clerk, Treasurer's Department.....	1	2,800	1	2,800	1	2,800
Assistant chief clerk, headquarters.....	1	2,600	1	2,600	1	2,600
Grade 6. Chief of division.....	3	2,300	3	2,300	3	2,300
Clerk-stenographer.....	1	2,300	1	2,300	1	2,300
Clerk.....	1	2,300	1	2,300	1	2,300
Clerk-photographer.....	1	2,560	1	2,560	1	2,560
Grade 5. Chief of division.....	1	2,100	1	2,100	1	2,100
Grade 3. Clerk.....	1	1,800	1	1,800	1	1,800
Stenographer.....	2	1,800	2	1,800	2	1,800
Assistant chiefs of division.....	3	1,800	3	1,800	3	1,800
Grade 2. Clerk-draftsman.....	1	1,620	1	1,620	1	1,620
Stenographer.....	1	1,620	1	1,620	1	1,620
Stenographer.....	16	1,541	16	1,541	16	1,541
Clerk.....	3	1,580	3	1,580	3	1,580
Grade 1. Clerk.....	1	1,380	1	1,380	1	1,380
Custodial service:						
Grade 9. Manager, laundry.....	1	2,800	1	2,800	1	2,800
Printer.....	1	2,700	1	2,700	1	2,700
Manager, cadet mess.....	1	2,600	1	2,600	1	2,600
Grade 8. Chief plumber.....	1	2,600	1	2,600	1	2,600
Electrician.....	1	2,400	1	2,400	1	2,400
Bookbinder.....	1	2,400	1	2,400	1	2,400
Superintendent, gas works.....	1	2,200	1	2,200	1	2,200
Engineer.....	1	2,180	1	2,180	1	2,180
Printer.....	1	2,000	1	2,000	1	2,000
Mechanic.....	1	2,000	1	2,000	1	2,000
Grade 7. Chef.....	1	2,160	1	2,160	1	2,160
Pressman.....	1	2,040	1	2,040	1	2,040
Refrigerating engineer.....	1	1,860	1	1,860	1	1,860
Grade 6. Superintendent of cemetery.....	1	1,800	1	1,800	1	1,800
Assistant engineer.....	3	1,840	3	1,840	3	1,840
Engineer.....	1	1,740	1	1,740	1	1,740
Grade 5. Head waiter.....	1	1,800	1	1,800	1	1,800
Cook.....	1	1,740	1	1,740	1	1,740
Baker.....	1	1,560	1	1,560	1	1,560
Grade 4. Instrument repairman.....	1	1,500	1	1,500	1	1,500
Dry cleaner.....	1	1,440	1	1,440	1	1,440
Overseer waterworks.....	1	1,380	1	1,380	1	1,380
Booksewer.....	2	1,350	2	1,350	2	1,350
Plumber's helper.....	1	1,320	1	1,320	1	1,320
Mechanic custodian.....	1	1,320	1	1,320	1	1,320
Grade 3. Janitor.....	1	1,380	1	1,380	1	1,380
Fireman.....	5	1,332	5	1,332	5	1,332
Chauffeur.....	1	1,320	1	1,320	1	1,320
Janitor.....	2	1,260	2	1,260	2	1,260
Operator.....	1	1,260	1	1,260	1	1,260
Grade 2. Mechanic.....	1	1,140	1	1,140	1	1,140
Waiter.....	1	1,140	1	1,140	1	1,140
Janitress.....	1	1,140	1	1,140	1	1,140
Oiler.....	2	1,080	2	1,080	2	1,080
Janitor.....	1	1,080	1	1,080	1	1,080

Pay of Military Academy—Continued.

By objects	Obligations					
	Estimate, 1936		Estimate, 1935		Actual, 1934	
	Posi- tions	Av. salary	Posi- tions	Av. salary	Posi- tions	Av. salary
<b>PERSONAL SERVICES, FIELD—continued</b>						
Custodial service—Continued.						
Ungraded. Teacher of music	1	\$4,438	1	\$4,438	1	\$4,438
Chaplain, U. S. M. A.	1	5,050	1	5,050	1	5,050
Charwoman	1	1,020	1	1,020	1	1,020
Laundry employee	5	948	5	948	5	948
Book assistant, library	1	840	1	840	1	840
Cadet mess employee	101	1,098	101	1,098	101	1,098
Total permanent, field	205	309,365	205	309,365	206	312,265
Deduct lapses and administrative furloughs		2,600		2,550		
Net permanent, field		306,765		306,815		312,265
All personal services, cadets and civilians		1,270,845		1,270,895		1,276,345
Deduct subsistence and quarters furnished		41,328		41,328		41,328
		1,229,517		1,229,567		1,235,017
Deduct legislative reduction				63,594		174,370
01 Personal services (net)		1,229,517		1,165,973		1,050,647
Less pay restoration provided by sec. 21 (e) act Mar. 28, 1934				-63,595		
Estimated savings and unobligated balance				1,000		161,840
Total estimate or appropriation		1,229,517		1,103,378		1,222,487

Maintenance, United States Military Academy—

For text and reference books for instruction; increase and expense of library (not exceeding \$6,000); office equipment and supplies; stationery, blank books, forms, printing and binding, and periodicals; diplomas for graduates (not exceeding \$1,100); expense of lectures; apparatus, equipment, supplies, and materials for purpose of instruction and athletics, and maintenance and repair thereof; musical instruments and maintenance of band; care and maintenance of organ; equipment for cadet mess; postage, telephones, and telegrams; freight and expressage; for payment of commutation of rations for the cadets of the United States Military Academy in lieu of the regular established ration; maintenance of children's school (not exceeding \$12,200); contingencies for superintendent of the academy, to be expended in his discretion (not to exceed \$3,500); expenses of the members of the Board of Visitors (not exceeding \$1,500); contingent fund, to be expended under the direction of the Academic Board (not exceeding \$500); improvement, repair, and maintenance of buildings and grounds (including roads, walls, and fences); shooting galleries and ranges; cooking, heating, and lighting apparatus and fixtures and operation and maintenance thereof; maintenance of water, sewer, and plumbing systems; maintenance of and repairs to cadet camp; fire-extinguishing apparatus; machinery and tools and repairs of same; maintenance, repair, and operation of motor-propelled vehicles; policing buildings and grounds; furniture, refrigerators, and lockers for Government-owned buildings at the academy and repair and maintenance thereof; fuel for heat, light, and power; and other necessary incidental expenses in the discretion of the superintendent; in all, **[\$1,089,882] \$1,127,739 (U. S. C., title 10, secs. 1053, 1054; act Apr. 26, 1934, 48 Stat., p. 632).**

Estimate 1936, **\$1,127,739**

Appropriated 1935, **\$1,089,882**

By objects	Obligations					
	Estimate, 1936		Estimate, 1935		Actual, 1934	
	Posi- tions	Av. salary	Posi- tions	Av. salary	Posi- tions	Av. salary
<b>PERSONAL SERVICES, FIELD</b>						
Professional service:						
Grade 3. Associate electrical engineer	1	\$3,200	1	\$3,200	1	\$3,200
Subprofessional service:						
Grade 7. School principal	1	2,800	1	2,800	1	2,800
Grade 6. Electrical mechanical draftsman	1	2,400	1	2,400	1	2,400
Grade 5. Woods foreman	1	2,040	1	2,040	1	2,040
Grade 4. School teacher	1	1,740	1	1,740	1	1,740
Grade 3. School teacher	2	1,470	2	1,470	2	1,470
Grade 2. School teacher	3	1,340	3	1,340	3	1,340

Maintenance, United States Military Academy—Continued.

By objects	Obligations					
	Estimate, 1936		Estimate, 1935		Actual, 1934	
	Posi- tions	Av. salary	Posi- tions	Av. salary	Posi- tions	Av. salary
<b>PERSONAL SERVICES, FIELD—continued</b>						
Clerical, administrative, and fiscal service:						
Grade 6. Clerk-photographer	0.12	\$2,560	0.12	\$2,560	0.12	\$2,560
Grade 3. Clerk-stenographer	2	1,650	2	1,650	2	1,650
Grade 2. Clerk	5	1,548	5	1,548	5	1,548
Grade 1. Stenographer	1	1,260	1	1,260	1	1,260
Custodial service:						
Grade 9. Foreman of mechanics	1	2,600	1	2,600	1	2,600
Grade 8. Chief filter plant operator	1	2,300	1	2,300	1	2,300
Machinist	1	2,000	1	2,000	1	2,000
Grade 5. Head barrack policeman	1	1,620	1	1,620	1	1,620
Assistant chief filter plant operator	1	1,680	1	1,680	1	1,680
Assistant plumber	1	1,680	1	1,680	1	1,680
Assistant engineer	3	1,500	3	1,500	3	1,500
Barrack janitor	39	1,267	39	1,267	39	1,267
Grade 3. Operator, waterworks	2	1,380	2	1,380	2	1,380
Janitor	1	1,320	1	1,320	1	1,320
Fireman	1	1,260	1	1,260	1	1,260
Grade 2. Woodsman	5	1,140	5	1,140	5	1,140
Ungraded (per annum):						
Laborer	1	1,080	1	1,080	1	1,080
Charwoman	1	960	1	960	1	960
Plumber	6	2,654	6	2,654	6	2,654
Foreman carpenter	2	2,758	2	2,758	2	2,758
Foreman steamfitter	1	2,504	1	2,504	1	2,504
Mason	4	2,466	4	2,466	4	2,466
Carpenter	21	2,316	21	2,316	11	2,316
Wheelwright	1	2,316	1	2,316	1	2,316
Foreman blacksmith	1	2,285	1	2,285	1	2,285
Foreman tinner	1	2,269	1	2,269	1	2,269
Foreman painter	1	2,269	1	2,269	1	2,269
Steamfitter	10	2,191	10	2,191	5	2,191
Saddler	1	2,119	1	2,119	1	2,119
Tinner	5	2,119	5	2,119	5	2,119
Painter	18	2,119	18	2,119	18	2,119
Electrician	2	2,078	2	2,078	2	2,078
Blacksmith	3	2,078	3	2,078	3	2,078
Meterman	1	1,878	1	1,878	1	1,878
Labor foreman	1	1,643	1	1,643	1	1,643
Teamster	1	1,643	1	1,643	1	1,643
Machinist	1	1,565	1	1,565	1	1,565
Steamfitter's helper	15	1,487	15	1,487	2	1,487
Laborer	56	1,204	56	1,204	48	1,204
Apprentice plumber	1	1,096	1	1,096	1	1,096
Mess employee	7	1,047	7	1,047	7	1,047
Apprentice carpenter	2	391	2	391	2	391
Total permanent, field	239.12	391,017	239.12	391,017	203.12	328,083
Deduct lapses and administrative furloughs		2,945		2,945		
Net permanent, field		388,072		388,072		328,083
Deduct subsistence and quarters furnished		2,936		2,936		2,936
		385,136		385,136		325,147
Deduct legislative reductions				19,403		34,022
Total cash paid, salaries and wages		385,136		365,733		291,125
Deduct amount included in objects below		236,621		236,621		175,000
01 Personal services (net)		148,515		129,112		116,125
<b>OTHER OBLIGATIONS</b>						
Supplies and materials:						
0200 Stationery and office supplies		26,400		26,400		26,400
0230 Fuel		216,612		216,612		150,000
0280 Sundry supplies		25,300		25,300		25,300
02 Total supplies and materials		268,312		268,312		201,700
03 Subsistence and support of persons		321,437		321,437		287,602
05 Communication service		930		930		930
07 Transportation of things		443		443		443
06 Printing and binding		1,061		1,061		1,061
Repairs and alterations:						
1200 Buildings		336,662		337,662		265,030
1210 Excavation, embankments and surfacings		11,300		11,300		21,300
1220 Water and sewer systems		3,610		3,610		3,610
1280 Machinery and equipment		2,000		2,000		2,000
12 Total repairs and alterations		353,572		354,572		291,940
13 Special and miscellaneous current expenses		9,720		9,720		4,720

Maintenance, United States Military Academy—Continued.

By objects	Obligations		
	Estimate, 1936	Estimate, 1935	Actual, 1934
<b>OTHER OBLIGATIONS—Continued</b>			
Equipment:			
3010 Furniture, furnishings, and fixtures.....	\$12,312	\$12,312	\$12,312
3020 Educational, scientific, and recreational.....	8,337	8,337	3,337
3050 Other equipment.....	3,100	3,100	3,100
30 Total equipment.....	23,749	23,749	18,749
Total other obligations.....	979,224	980,224	838,380
Net total obligations.....	1,127,739	1,108,336	954,505
Less pay restoration provided by sec. 21 (e) act Mar. 28, 1934.....		-19,454	
Estimated savings and unobligated balance.....		1,000	167,592
Total estimate or appropriation.....	1,127,739	1,089,882	1,122,097

Total under United States Military Academy, annual appropriations, general fund:

Estimate 1936, **\$2,357,256**      Appropriated 1935, **\$2,193,260**

**NATIONAL GUARD BUREAU**

ARMING, EQUIPPING, AND TRAINING THE NATIONAL GUARD

National Guard—

For procurement of forage, bedding, and so forth, for animals used by the National Guard, **[\$585,537] \$602,317** (U. S. C., title 32, secs. 22, 42; U. S. C., Supp. VII, title 32, sec. 42; act Apr. 26, 1934, 48 Stat., p. 632).

Est. 1936, \$602,317      App. 1935, \$585,537

By objects	Obligations		
	Estimate, 1936	Estimate, 1935	Actual, 1934
02 Supplies and materials.....	\$602,317	\$585,537	\$601,349
Estimated savings and unobligated balance.....			200,537
Total estimate or appropriation.....	602,317	585,537	801,886

For compensation of help for care of materials, animals, and equipment, **[\$1,810,263] \$1,830,900** (U. S. C., title 32, secs. 22, 42; U. S. C., Supp. VII, title 32, sec. 42; act Apr. 26, 1934, 48 Stat., p. 632).

Est. 1936, \$1,830,900      App. 1935, \$1,810,263

By objects	Obligations		
	Estimate, 1936	Estimate, 1935	Actual, 1934
Personal services.....	\$1,830,900	\$2,011,407	\$1,726,963
Deduct legislative reductions.....		100,572	191,743
Deduct lapses.....			23,287
01 Personal services (net).....	1,830,900	1,910,835	1,511,933
Less pay restoration provided by sec. 21 (e) act Mar. 28, 1934.....		-100,572	
Estimated savings and unobligated balance.....			630,867
Total estimate or appropriation.....	1,830,900	1,810,263	2,142,800

For expenses, camps of instruction, field and supplemental training, and including medical and hospital treatment authorized by law, and the hire (at a rate not to exceed \$1 per diem), repair, maintenance, and operation of motor-propelled passenger-carrying vehicles, **[\$8,888,440] \$8,362,003** (U. S. C. title 32, secs. 22, 42;

U. S. C., Supp. VII, title 32, sec. 42; act Apr. 26, 1934, 48 Stat. p. 632).

Est. 1936, \$8,362,003      App. 1935, \$8,888,440

By objects	Obligations		
	Estimate, 1936	Estimate, 1935	Actual, 1934
Personal services.....	\$5,376,753	\$5,400,000	\$5,046,447
Deduct legislative reductions.....	5,376,753	275,000	388,576
01 Personal services (net).....	5,376,753	5,125,000	4,657,871
<b>OTHER OBLIGATIONS</b>			
02 Supplies and materials.....	1,775,000	1,775,000	1,604,442
05 Communication service.....	4,750	4,750	4,679
06 Travel expenses.....	825,000	1,683,190	1,664,356
07 Transportation of things.....	225,000	320,000	312,014
10 Furnishing of electricity and water.....	32,500	32,500	31,378
11 Rents.....	70,000	70,000	67,807
12 Repairs and alteration (construction).....	50,000	150,000	54,103
22 Burial expenses.....	3,000	3,000	3,100
32 New construction.....			4
Total other obligations.....	2,985,250	4,038,440	3,741,883
Grand total obligations.....	8,362,003	9,163,440	8,399,754
1934 appropriation obligated in 1933.....			+200,000
Net total obligations.....	8,362,003	9,163,440	8,599,754
Less pay restoration provided by sec. 21 (e) act Mar. 28, 1934.....		-275,000	
Estimated savings and unobligated balance.....			1,384,227
Total estimate or appropriation.....	8,362,003	8,888,440	9,983,981

For expenses, selected officers and enlisted men, military service, schools, including medical and hospital treatment authorized by law, **[\$187,011] \$250,209** (U. S. C., title 32, secs. 22, 42; U. S. C., Supp. VII, title 32, sec. 42; act Apr. 26, 1934, 48 Stat., p. 632).

Est. 1936, \$250,209      App. 1935, \$187,011

By objects	Obligations		
	Estimate, 1936	Estimate, 1935	Actual, 1934
Personal services.....	\$212,956	\$177,305	\$51,639
Deduct lapses and legislative reductions.....		9,845	7,746
01 Personal services (net).....	212,956	167,460	43,893
<b>OTHER OBLIGATIONS</b>			
03 Subsistence.....	4,178	3,110	912
Deduct legislative reductions.....		155	137
06 Travel expenses.....	4,178	2,955	775
	33,075	26,596	6,971
Total other obligations.....	37,253	29,551	7,746
Net total obligations.....	250,209	197,011	51,639
Less pay restoration provided by sec. 21 (e) act Mar. 28, 1934.....		-10,000	
Estimated savings and unobligated balance.....			307,661
Total estimate or appropriation.....	250,209	187,011	359,300

For pay of property and disbursing officers for the United States, **[\$73,170] \$81,300** (U. S. C., title 32, secs. 22, 42; U. S. C., Supp. VII, title 32, sec. 42; act Apr. 26, 1934, 48 Stat., p. 632).

Est. 1936, \$81,300      App. 1935, \$73,170

By objects	Obligations		
	Estimate, 1936	Estimate, 1935	Actual, 1934
Personal services.....	\$81,300	\$81,300	\$81,300
Deduct lapses and legislative reductions.....		4,065	10,501
01 Personal services (net).....	81,300	77,235	70,799
Less pay restoration provided by sec. 21 (e) act Mar. 28, 1934.....		-4,065	
Estimated savings and unobligated balance.....			4,701
Total estimate or appropriation.....	81,300	73,170	75,500



For general expenses, equipment, and instruction, National Guard, including medical and hospital treatment authorized by law, and the hire (at a rate not to exceed \$1 per diem), repair, maintenance, and operation of motor-propelled passenger- and non-passenger-carrying vehicles **[\$660,869] \$716,412** (*U. S. C., title 32, secs. 22, 42; U. S. C., Supp. VII, title 32, sec. 42; act Apr. 26, 1934, 48 Stat., p. 632*).

Est. 1936, \$716,412

App. 1935, \$660,869

By objects	Obligations		
	Estimate, 1936	Estimate, 1935	Actual, 1934
Personal services.....	\$105,746	\$106,100	\$64,038
Deduct lapses and legislative reductions.....		5,305	7,367
<b>01 Personal services (net).....</b>	<b>105,746</b>	<b>100,795</b>	<b>56,671</b>
OTHER OBLIGATIONS			
<b>02 Supplies and materials.....</b>	<b>493,932</b>	<b>451,971</b>	<b>392,256</b>
<b>05 Communication service.....</b>	<b>1,000</b>	<b>1,000</b>	<b>974</b>
<b>06 Travel expenses.....</b>	<b>5,000</b>	<b>5,000</b>	<b>4,968</b>
<b>07 Transportation of things.....</b>	<b>40,000</b>	<b>40,000</b>	<b>28,081</b>
<b>11 Rents.....</b>	<b>50,908</b>	<b>50,908</b>	<b>44,453</b>
<b>12 Repairs and alteration (construction).....</b>	<b>18,326</b>	<b>15,000</b>	<b>6,835</b>
<b>22 Burial expenses.....</b>	<b>1,500</b>	<b>1,500</b>	<b>1,485</b>
Total other obligations.....	610,666	565,379	479,052
Net total obligations.....	716,412	666,174	535,723
Less pay restoration provided by sec. 21 (e) act Mar. 28, 1934.....		- 5,305	
Estimated savings and unobligated balance.....			195,053
Total estimate or appropriation.....	716,412	660,869	730,776

For travel of officers, warrant officers, and enlisted men of the Regular Army in connection with the National Guard, **[\$171,880] \$235,000**: *Provided*, That not to exceed \$2,000 of this sum shall be expended for travel of officers of the War Department General Staff in connection with the National Guard (*U. S. C., title 32, secs. 22, 42; U. S. C., Supp. VII, title 32, sec. 42; act Apr. 26, 1934, 48 Stat., pp. 632-633*).

Est. 1936, \$235,000

App. 1935, \$171,880

By objects	Obligations		
	Estimate, 1936	Estimate, 1935	Actual, 1934
<b>06 Travel expenses.....</b>	<b>\$235,000</b>	<b>\$171,880</b>	<b>\$96,535</b>
Estimated savings and unobligated balance.....			209,445
Total estimate or appropriation.....	235,000	171,880	305,980

For transportation of equipment and supplies, **[\$175,000] \$172,864** (*U. S. C., title 32, secs. 22, 42; U. S. C., Supp. VII, title 32, sec. 42; act Apr. 26, 1934, 48 Stat., p. 633*).

Est. 1936, \$172,864

App. 1935, \$175,000

By objects	Obligations		
	Estimate, 1936	Estimate, 1935	Actual, 1934
<b>07 Transportation of Federal property.....</b>	<b>\$172,864</b>	<b>\$175,000</b>	<b>\$114,436</b>
Estimated savings and unobligated balance.....			110,564
Total estimate or appropriation.....	172,864	175,000	225,000

For expenses of enlisted men of the Regular Army on duty with the National Guard, **including the hiring of quarters in kind, \$283,498] \$245,688** (*U. S. C., title 32, secs. 22, 42; U. S. C., Supp. VII, title 32, sec. 42; act Apr. 26, 1934, 48 Stat., p. 633*).

Est. 1936, \$245,688

App. 1935, \$283,498

National Guard—Continued.

By objects	Obligations		
	Estimate, 1936	Estimate, 1935	Actual, 1934
<b>02 Supplies and materials.....</b>	<b>\$2,500</b>	<b>\$2,500</b>	<b>\$2,884</b>
<b>03 Subsistence.....</b>	<b>152,496</b>	<b>152,496</b>	<b>154,126</b>
<b>11 Rents.....</b>	<b>90,692</b>	<b>143,117</b>	<b>149,615</b>
Deduct legislative reductions.....	245,688	298,113	306,625
Net total obligations.....	245,688	290,488	296,410
Less pay restoration provided by sec. 21 (e) act Mar. 28, 1934.....		- 6,990	
Estimated savings and unobligated balance.....			172,040
Total estimate or appropriation.....	245,688	283,498	468,450

For pay of National Guard (armory drills), **[\$11,756,221] \$13,318,020**: *Provided*, That the appropriations contained in the Naval Appropriation Act for the fiscal year 1935 for drills for members of the Naval and Marine Corps reserve forces shall be available for the conduct of 48 drills for each of such forces] **\$13,318,020** (*U. S. C., title 32, secs. 22, 42; U. S. C., Supp. VII, title 32, sec. 42; act Apr. 26, 1934, 48 Stat., p. 633*).

Est. 1936, \$13,318,020.

App. 1935, \$11,756,221

By objects	Obligations		
	Estimate, 1936	Estimate, 1935	Actual, 1934
Personal services.....	\$13,318,020	\$13,867,385	\$9,152,476
Deduct lapses and legislative reductions.....		1,458,152	586,984
<b>01 Personal services (net).....</b>	<b>13,318,020</b>	<b>12,409,233</b>	<b>8,565,492</b>
1934 appropriation obligated in 1933.....			+ 2,000,000
Net total obligations.....	13,318,020	12,409,233	10,565,492
Less pay restoration provided by sec. 21 (e) act Mar. 28, 1934.....		- 653,012	
Estimated savings and unobligated balance.....			5,301,893
Total estimate or appropriation.....	13,318,020	11,756,221	15,867,385

No part of the appropriations made in this Act shall be available for pay, allowances, or traveling or other expenses of any officer or enlisted man of the National Guard who may be drawing a pension, disability allowance, disability compensation, or retired pay (where retirement has been made on account of physical disability or age) from the Government of the United States: *Provided*, That nothing in this provision shall be so construed as to prevent the application of funds herein contained to the pay, allowances, or traveling expenses of any officer or enlisted man of the National Guard who may surrender said pension, disability allowance, disability compensation, or retired pay for the period of his service in the National Guard: *Provided further*, That **[present]** adjutants general who may be drawing such emoluments may be continued in a federally recognized status without pay under this Act (*act Apr. 26, 1934, 48 Stat., p. 633*).

ARMS, UNIFORMS, EQUIPMENT, AND SO FORTH, FOR FIELD SERVICE, NATIONAL GUARD

To procure by purchase or manufacture and issue from time to time to the National Guard, upon requisition of the governors of the several States and Territories or the commanding general, National Guard of the District of Columbia, such military equipment and stores of all kinds and reserve supply thereof as are necessary to arm, uniform, and equip for field service the National Guard of the several States, Territories, and the District of Columbia, *including motor trucks, field ambulances, and station wagons* and to repair such of the aforementioned articles of equipage and military stores as are or may become damaged when, under regula-

tions prescribed by the Secretary of War, such repair may be determined to be an economical measure and as necessary for their proper preservation and use, [\$3,355,541] \$4,993,085, and all of the sums appropriated in this Act on account of the National Guard shall be accounted for as one fund and of the total of such sums [\$3,000,000] \$1,500,000 shall be available immediately [ Provided. That funds now and herein made available to the National Guard Bureau may be used] for the purchase of motor-propelled trucks, field ambulances, and station wagons, [and trailers, at a cost per vehicle not to exceed \$800, \$700, and \$525, respectively,] and the specifications for such vehicles, which shall be so drawn as to admit of competition, shall to the extent otherwise practicable conform with the requirements of the National Guard [as determined by the Chief of the National Guard Bureau]: Provided further, That the value of issues made to any State, Territory, or the District of Columbia to replace property surveyed in accordance with section 87, National Defense Act of June 3, 1916, as amended, shall not be charged to the apportionments required by section 67 of that Act: Provided further, That the Secretary of War is hereby authorized to issue surplus or reserve stores and material on hand and purchased for the United States Army such articles of clothing and equipment and Field Artillery, Engineer, and Signal material and ammunition as may be needed by the National Guard organized under the provisions of the Act entitled "An Act for making further and more effectual provision for the national defense, and for other purposes", approved June 3, 1916 (U. S. C., title 32, sec. 21), as amended. This issue shall be made without charge against militia appropriations except for actual expenses incident to such issue (U. S. C., title 32, secs. 22, 42; U. S. C., Supp. VII, title 32, sec. 42; act Apr. 26, 1934, 48 Stat., pp. 633-634).

Est. 1936, \$4,998,085

App. 1935, \$3,355,541

By objects	Obligations		
	Estimate, 1936	Estimate, 1935	Actual, 1934
02 Supplies and materials.....	\$2,106,964	\$1,153,541	\$1,980,353
30 Equipment.....	2,891,121	2,202,000	3,253,637
Net total obligations.....	4,998,085	3,355,541	5,233,990
Estimated savings and unobligated balance.....			-710,184
Total estimate or appropriation.....	4,998,085	3,355,541	4,523,806

National Guard by subappropriations

By objects	Obligations		
	Estimate, 1936	Estimate, 1935	Actual, 1934
Procurement of forage.....	\$602,317	\$585,537	\$601,349
Compensation of help.....	1,830,900	1,910,835	1,511,933
Camps of instruction.....	8,362,003	9,163,440	8,399,754
Military service schools.....	250,209	197,011	51,639
Pay, United States property and disbursing officer.....	81,300	77,235	70,799
General expenses.....	716,412	666,174	535,723
Travel.....	235,000	171,880	96,535
Transportation of Federal property.....	172,864	175,000	114,436
Expenses, sergeant instructors.....	245,688	200,488	296,410
Armory drill pay.....	13,318,020	12,409,233	8,565,492
Arms, uniforms, equipment, etc.....	4,998,085	3,355,541	5,233,990
Total.....	30,812,798	29,002,374	25,478,060

BY ACTIVITIES OR PROJECTS

1. Procurement of forage, etc.....	\$602,317	\$585,537	\$601,349
2. Compensation of help, etc.....	1,830,900	1,910,835	1,511,933
3. Expenses, camps of instruction.....	8,272,003	8,973,440	8,317,661
4. Command post exercises.....			
5. Construction and maintenance, concurrent camps.....	40,000	40,000	27,986
6. Construction work at camps.....			4
7. Maintenance and repair work, camps.....	50,000	150,000	54,103
8. Military service school.....	250,209	197,011	51,639
9. Pay, United States property and disbursing officers.....	81,300	77,235	70,799
10. Pay, officers on duty in War Department.....	66,334	63,018	52,300
11. Employment of range keepers.....	34,912	33,250	9,229
12. Target range leases.....	50,908	50,908	44,453
13. Target range construction.....			
14. Target range maintenance and repair.....	18,326	15,000	6,835
15. Alteration, renovation, articles of the uniform.....	130,000	120,000	94,505

National Guard—Continued.

By activities or projects	Obligations		
	Estimate, 1936	Estimate, 1935	Actual, 1934
16. Maintenance of organizational equipment.....	\$85,000	\$80,000	\$69,191
17. Gasoline and oil, armory training.....	238,932	220,000	182,462
18. Office equipment, supplies, etc.....	30,000	20,000	21,550
19. Intrastate transportation.....	40,000	40,000	28,081
20. Pay of Air Corps personnel injured.....	4,500	4,500	2,989
21. Miscellaneous expenses.....	5,000	9,498	14,104
22. Correspondence courses.....	12,500	10,000	10,024
30. Pay, etc., officers, Air Corps, on duty Regular Army.....			
23. Travel, visits of instruction.....	121,000	80,180	31,604
24. Travel, camps of instruction.....	65,000	46,700	31,006
25. Travel, change of station.....	12,000	8,000	5,997
26. Miscellaneous travel, corps areas and departments.....	32,000	32,000	23,928
27. Travel, officers on duty in War Department.....	5,000	5,000	4,000
28. Transportation of Federal property.....	172,864	175,000	114,436
29. Expenses, sergeant instructors.....	245,688	290,488	296,410
41. Armory drill pay.....	13,318,020	12,409,233	8,565,492
51. Articles of the uniform.....	750,000	500,000	1,216,407
52. Quartermaster motor equipment, supplies and repairs.....	108,375	150,000	61,778
53. Musical instruments, supplies and repairs.....	25,000	25,000	20,239
54. Miscellaneous quartermaster equipment, supplies and repairs.....	200,000	99,900	114,694
55. Ammunition for the National Guard.....	1,200,000	100,000	534,135
56. Chemical Warfare Service equipment, supplies and repairs.....	16,900	16,900	36,499
57. Ordnance equipment, supplies and repairs.....	543,569	543,569	395,375
58. Procurement of airplanes.....	702,344	100	249,572
59. Air Corps equipment, supplies and repairs.....	394,750	325,000	445,444
60. Signal Corps equipment, supplies and repairs.....	138,802	135,072	547,050
61. Engineers equipment, supplies and repairs.....	20,000	20,000	15,313
62. Medical equipment, supplies and repairs.....	45,000	40,000	45,000
63. New motor equipment.....	263,500	1,400,000	1,552,484
65. Supply of modern antiaircraft equipment to the National Guard.....	399,575		
71. Lost, damaged, or unserviceable property.....	91,270		
Total.....	30,812,798	29,002,374	25,478,060

No appropriation contained in this Act shall be available for any expense for or on account of a larger number of mounted and medical units, and military police, wagon and service companies of the National Guard than were in existence on June 30, 1932 (act Apr. 26, 1934, 48 Stat., p. 634).

National Industrial Recovery, War, National Guard—

By objects	Obligations		
	Estimate, 1936	Estimate, 1935	Actual, 1934
01 Personal services (net).....		\$850	\$4,463
OTHER OBLIGATIONS			
06 Travel expenses.....		5,500	1,987
12 Repairs and alterations.....		162,455	525,868
13 Special and miscellaneous current expenses.....		1,877	3,550
32 New construction.....		361,595	1,170,479
Total other obligations.....		531,427	1,701,884
Grand total obligations.....		532,277	1,706,347
Unobligated balance.....		-532,277	+532,277
Received by transfer from Federal Emergency Administration of Public Works.....			-2,238,624
Total estimate or appropriation.....			
BY ACTIVITIES OR PROJECTS			
1. Fort McClellan, Ala.: Construction tent floors, storehouses, lavatories, bathhouses, latrines and warehouse, and miscellaneous repairs.....			\$123,764
2. Flagstaff, Ariz.: Construction tent floors, water tank and incinerator, and miscellaneous repairs.....		\$26,740	15

National Industrial Recovery, War, National Guard—Continued.

By activities or projects	Obligations		
	Estimate, 1936	Estimate, 1935	Actual, 1934
3. Camp Pike, Ark.: Construction warehouse and miscellaneous repairs.....		\$2,033	\$32,417
4. San Luis Obispo, Calif.: Construction of photo and supply building, bathhouse and latrine, storage tent floors, and miscellaneous repairs.....		337	16,272
5. Golden, Colo.: Miscellaneous repairs.....		3,010	
6. Stone Ranch, Conn.: Construction tent floors, bathhouse and latrine, and warehouses.....		3,499	36,776
7. Bethany Beach, Del.: For construction of storehouse and incinerator and miscellaneous repairs.....		3,630	10,920
8. Camp Simms, D. C.: For construction septic tanks, kitchens and mess halls, magazine, warehouses and artillery sheds and miscellaneous repairs.....		61,400	5,545
9. Camp Foster, Fla.: For construction kitchens and mess halls.....		700	34,850
10. Key West, Fla.: Construction kitchens and mess halls, bathhouses and latrines, miscellaneous repairs.....			22,930
11. Fort Oglethorpe, Ga.: For construction of bathhouse and latrine, warehouse and miscellaneous repairs.....			11,664
12. Schofield Barracks, Hawaii: For construction of infirmary, incinerator, bathhouses and latrines, and miscellaneous repairs.....			28,597
13. Kuliouou Valley, Oahu Island, and New Camp Paukukalo, Maui, Hawaii: Construction of rifle range, with pits and target house and construction of kitchens and mess halls.....		48,968	32
14. Boise Barracks, Idaho: Construction kitchens and mess halls and tent floors.....		543	2,557
15. Camp Grant, Ill.: Construction pump house, warehouse, and switch track and miscellaneous repairs.....		13,790	81,310
16. Local target ranges (Shelby, Anderson, Wayne, and New Castle), Ind.....		3,560	
17. Camp Dodge, Iowa: Construction of kitchens, mess halls, baths, and latrines.....		2,070	19,734
18. Fort Riley, Kans.: Construction tent floors, infirmary, bathhouses and latrines and miscellaneous repairs.....			25,236
19. Fort Knox, Ky.: Construction kitchens and mess halls, aviation, bathhouses and latrines, lavatories, and miscellaneous repairs.....			37,794
20. Camp Beauregard, La.: Construction of kitchens and mess buildings.....		5,910	62,608
21. Camp Keyes, Maine: Construction magazines and miscellaneous repairs.....		980	26,820
22. Fort Williams, Maine: Construction of gun shed.....			3,534
23. Fort George G. Meade, Md.: Construction of mess hall and storeroom and general repairs.....			4,600
24. Cascade, Md.: Construction concrete tent floors, fence around reservoir, kitchens and mess halls, bathhouse and latrine, storehouse, and miscellaneous repairs.....		2,555	35,545
25. Camp Curtis Guild, Mass.: Miscellaneous repairs.....		16	5,484
26. Fort Devens, Mass.: Miscellaneous repairs.....			32,679
27. Camp Grayling, Mich.: Construction mess halls, concrete floors, chlorination basin for sewage, garbage disposal plant, infirmary, operations building and machine and repair shop, aviation, and miscellaneous repairs.....		531	54,169
28. New Camp, Miss.: Construction of water system, small-arms range, sewer system, warehouse, storehouses, infirmary, incinerator and administration building, and miscellaneous repairs.....		62,300	
29. Camp Clark, Mo.: Construction of lavatory, kitchen and mess building, aviation service building, and miscellaneous repairs.....		7,581	26,056
30. Fort William Harrison, Mont.: Construction of storehouse.....			4,500
31. Ashland, Nebr.: Construction tent floors, concrete.....		14,984	6,216
32. Webster, N. H.: Construction tent floors.....		163	537
33. Sea Girt, N. J.: Construction concrete garbage stands.....		31	794
34. Las Vegas, N. Mex.: Construction bathhouse and latrine, infirmary and miscellaneous repairs.....		70	16,385

National Industrial Recovery, War, National Guard—Continued.

By activities or projects	Obligations		
	Estimate, 1936	Estimate, 1935	Actual, 1934
35. Fort Terry, and Fort H. G. Wright, N. Y.: Construction of latrines, underground cable and miscellaneous repairs.....			\$41,935
36. Peekskill and Pine Camp, N. Y.: Construction of shed, bathhouse and latrines, warehouse, corral, stable, magazine, and tent floors and miscellaneous repairs.....		\$3,348	92,087
37. Fort Bragg, N. C.: Construction gun shed, concrete floor, kitchens and mess halls.....			12,181
38. Camp Glenn, N. C.: Unloading platform and miscellaneous repairs.....		305	
39. Camp Grafton, N. Dak.: Construction incinerator and magazine.....		7,347	3
40. Camp Perry, Ohio: Construction latrines, bathhouses, kitchens, and mess halls.....		7,305	49,495
41. Fort Sill, and local target ranges (Allen and Oklahoma City, Okla): For construction of infirmary and warehouse, and miscellaneous repairs.....		1,089	41,285
42. Camp Clatsop, Oreg.: Construction of warehouse, bathhouses and latrines, kitchens and mess halls, infirmary, electric-light system and tent floors, and repairs, miscellaneous.....			41,930
43. Carlisle Barracks, Pa.: Miscellaneous repairs, and concrete platforms, bathhouse, and latrine.....			4,950
44. Indiantown Gap, Pa.: Construction of water system, kitchens and mess halls, bathhouses and latrines, and regimental storehouses.....		46,152	152,848
45. Quonsett Point, R. I.: Construction of lavatory, sanitary ice boxes, mess halls, tent floors, storehouse, guardhouse, and miscellaneous repairs.....		11,732	16,128
46. Camp Jackson, S. C.: Construction kitchens and mess halls, bathhouses and latrines, camp infirmary, warehouse, storehouse, and repairs to sewer system.....		803	18,697
47. Fort Moultrie, S. C.: Construction gun sheds, and miscellaneous repairs.....			3,539
48. New Camp, S. Dak.: Construction warehouse and gun shed, water system, sewer system, kitchens, and mess halls.....		48,990	10
49. Camp Peay, Tenn.: Construction kitchen and mess hall, concrete tent floors, and administration building.....		1,679	10,021
50. Palacios, Tex.: Construction reservoir, tent and mess hall floors, kitchen and mess building, electric light system and miscellaneous repairs.....		573	113,770
51. Camp W. G. Williams, Utah: Improvement of water system, including acquisition of necessary land rights of way and water rights; construction of kitchens and mess halls and miscellaneous repairs.....		11,986	35,365
52. Vermont State Camp, Vt.: Replace administration building and construction of warehouse.....		2,453	5,297
53. Virginia Beach, Va.: Construction kitchens and mess halls, infirmary, bathhouses and latrines.....		60,055	65
54. Camp Murray, Wash.: Construction kitchens, mess halls, bathhouses and latrines, and miscellaneous repairs.....		1,301	21,839
55. Camp Conley, W. Va.: Construction latrine and storage building, and miscellaneous repairs; Camp Dawson, W. Va.: Construction latrine, storage building and miscellaneous repairs.....		19,070	30
56. Camp Williams, Wis.: Construction septic tanks, well and equipment, kitchens and mess halls, and miscellaneous repairs.....		12,380	127,220
57. General overhead: Clerical hire, traveling expenses and miscellaneous supplies and equipment.....		24,456	10,000
58. Camp Ripley, Minn.: Construction of kitchens, mess halls, bathhouses, latrines, warehouses, and miscellaneous nonstructural improvements and repairs.....		852	137,312
Total.....		532,277	1,706,347

Total under National Guard Bureau, annual appropriation, general fund:

Estimate 1936, \$30,812,798

Appropriated 1935, \$27,947,430

## ORGANIZED RESERVES

*Organized Reserves—*

For pay and allowances of members of the Officers' Reserve Corps on active duty in accordance with law; mileage, reimbursement of actual traveling expenses, or per diem allowances in lieu thereof, as authorized by law: *Provided*, That the mileage allowance to members of the Officers' Reserve Corps when called into active service for training for fifteen days or less shall not exceed 4 cents per mile; pay, transportation, subsistence, clothing, and medical and hospital treatment of members of the Enlisted Reserve Corps; conducting correspondence or extension courses for instruction of members of the Reserve Corps, including necessary supplies, procurement of maps and textbooks, and transportation and traveling expenses of employees; purchase of training manuals, including Government publications and blank forms, subscriptions to magazines and periodicals of a professional or technical nature; establishment, maintenance, and operation of divisional and regimental headquarters and of camps for training of the Organized Reserves; for miscellaneous expenses incident to the administration of the Organized Reserves, including the maintenance and operation of motor-propelled passenger-carrying vehicles; for the actual and necessary expenses, or per diem in lieu thereof, at rates authorized by law, incurred by officers and enlisted men of the Regular Army traveling on duty in connection with the Organized Reserves; for expenses incident to the use, including upkeep and depreciation costs, of supplies, equipment, and matériel furnished in accordance with law from stocks under the control of the War Department, except that not to exceed **[\$308,400]** *\$845,725* of this appropriation shall be available for expenditure by the Chief of the Air Corps for the production and purchase of new airplanes and their equipment, spare parts, and accessories; for transportation of baggage, including packing and crating, of reserve officers ordered to active duty for not less than six months; for the medical and hospital treatment of members of the Officers' Reserve Corps and of the Enlisted Reserve Corps, who suffer personal injury or contract disease in line of duty, as provided by the Act of April 26, 1928 (U. S. C., Supp. **[VI]** *VII*, title 10, secs. 451, 455), and for such other purposes in connection therewith as are authorized by the said Act, including pay and allowances, subsistence, transportation, and burial expenses; in all, **[\$4,278,859]** *\$5,617,674*; and no part of such total sum shall be available for any expense incident to giving flight training to any officer of the Officers' Reserve Corps unless he shall be found physically and professionally qualified to perform aviation service as an aviation pilot, by such agency as the Secretary of War may designate: *Provided*, That not to exceed **\$100,000** of this appropriation may be used for establishment and maintenance of divisional and regimental headquarters.

None of the funds appropriated elsewhere in this Act, except for printing and binding, field exercises, and for pay and allowances of officers and enlisted men of the Regular Army, and for mileage reimbursement of actual traveling expenses, or per diem allowances in lieu thereof, as authorized by law, to Air Corps reserve officers on extended active duty, shall be used for expenses in connection with the Organized Reserves, but available supplies and existing facilities at military posts shall be utilized to the fullest extent possible.

No appropriation made in this Act shall be available for pay, allowances, or traveling or other expenses of any officer of the Organized Reserves who may be drawing a pension, disability allowance, disability compensation, or retired pay from the Government of the United States.

No appropriation made in this Act shall be expended for the pay of a reserve officer on active duty for a longer period than fifteen days, except such as may be detailed for duty with the War Department General Staff under section 3a and section 5 (b) of the Army Reorganization Act approved June 4, 1920 (U. S. C., title 10, secs. 26, 37), or who may be detailed for courses of instruction at the general or special service schools of the Army, or who may be detailed for duty as instructors at civilian military training camps, appropriated for in this Act, or who may be detailed for duty with tactical units of the Air Corps, as provided in section 37a of the Army Reorganization Act approved June 4, 1920 (U. S. C., title 10, sec. 369): *Provided*, That the pay and allowances of such additional officers and nurses of the Medical Reserve Corps as are required to supplement the like officers and nurses of the Regular Army in the care of beneficiaries of the United States Veterans' Administration treated in Army hospitals may be paid from the funds allotted to the War Department by that administration under existing law (U. S. C., title 10, secs. 26, 37, 362, 366, 367, 369, 427; U. S. C., Supp. *VII*, title 10, secs. 451, 455; act Apr. 26, 1934. 48 Stat., pp. 634-635).

Annual appropriation, general fund:

Estimate 1936, **\$5,617,674**

Appropriated 1935, **\$4,278,859**

*Organized Reserves—Continued.*

By objects	Obligations		
	Estimate, 1936	Estimate, 1935	Actual, 1934
<b>PERSONAL SERVICES</b>			
Pay and allowances, reserve officers for not exceeding 15 days.....	\$1,944,000	\$1,925,255	\$1,497,406
Pay and allowances, reserve officers for more than 15 days.....	725,001	709,403	711,723
Total personal services.....	2,669,001	2,634,658	2,209,129
Deduct legislative reductions.....		131,733	318,306
01 Personal services (net).....	2,699,001	2,502,925	1,890,823
<b>OTHER OBLIGATIONS</b>			
02 Supplies and materials.....	707,478	189,784	330,944
04 Care of vehicles, other than repair work.....	1,000	2,000	1,000
05 Communication service.....	31,153	31,753	29,049
06 Travel.....	499,069	498,933	357,693
07 Transportation of supplies.....	21,093	31,017	21,295
08 Printing and binding, engraving, lithographing, photographing, and type-writing service.....	15,397	9,700	9,700
10 Furnishing heat, light, power, water, etc.....	7,240	7,891	5,426
11 Rents.....	50,705	75,688	91,066
12 Repairs and alterations.....	56,405	57,898	25,177
13 Special and miscellaneous current expenses.....	1,495,650	945,338	695,740
30 Equipment.....	52,283	46,410	45,759
32 Construction.....	11,200	11,255	747
Total other obligations.....	2,948,673	1,907,667	1,613,596
Net total obligations.....	5,617,674	4,410,592	3,504,419
Less pay restoration provided by sec. 21 (e) act Mar. 28, 1934.....		-131,733	
Estimated savings and unobligated balance.....			2,849,929
Total estimate or appropriation.....	5,617,674	4,278,859	6,354,348
<b>BY ACTIVITIES OR PROJECTS</b>			
1. 14 days' training.....	\$3,017,996	\$2,383,458	\$1,778,563
3. More than 15-day training, other than with Air Corps.....	244,400	218,529	86,050
4. Air Reserve officers on extended active duty with tactical units of the Air Corps, Regular Army.....	540,791	513,686	568,675
5. Enlisted Reserve Corps.....	100	100	100
6. Organized Reserve Headquarters.....	153,100	182,812	188,150
7. Travel of Regular Army personnel on duty with Organized Reserves.....	164,167	164,167	149,250
8. Active and inactive duty flying.....	1,370,920	821,640	610,431
9. Extension courses.....	100,000	100,000	100,000
10. Manuals.....	10,000	10,000	10,000
11. Automobiles for Organized Reserve headquarters.....	15,000	15,000	12,000
12. Army Regulations for individual Reserve officers.....	1,200	1,200	1,200
Total.....	5,617,674	4,410,592	3,504,419

## CITIZENS' MILITARY TRAINING

*Reserve Officers' Training Corps—*

For the procurement, maintenance, and issue, under such regulations as may be prescribed by the Secretary of War, to institutions at which one or more units of the Reserve Officers' Training Corps are maintained, of such public animals, means of transportation, supplies, tentage, equipment, and uniforms as he may deem necessary, including cleaning and laundering of uniforms and clothing at camps; and to forage, at the expense of the United States, public animals so issued, and to pay commutation in lieu of uniforms at a rate to be fixed annually by the Secretary of War; for transporting said animals and other authorized supplies and equipment from place of issue to the several institutions and training camps and return of same to place of issue when necessary; for purchase of training manuals, including Government publications and blank forms; for the establishment and maintenance of camps for the further practical instruction of the members of the Reserve Officers' Training Corps, and for transporting members of such corps to and from such camps, and to subsist them while traveling to and from such camps and while remaining therein so far as appropriations will permit, or, in lieu of transporting them to and from such camps and subsisting them while en route, to pay them travel allowance at the rate of 5 cents per mile for the distance by the shortest usually traveled route from the places from which they are authorized to proceed to the camp and for the return travel thereto, and to pay the return travel pay in advance of the actual performance of the travel; for expenses incident to the use,

including upkeep and depreciation costs, of supplies, equipment, and matériel furnished in accordance with law from stocks under the control of the War Department; for pay for students attending advanced camps at the rate prescribed for soldiers of the seventh grade of the Regular Army; for the payment of commutation of subsistence to members of the senior division of the Reserve Officers' Training Corps, at a rate not exceeding the cost of the garrison ration prescribed for the Army, as authorized in the Act approved June 3, 1916, as amended by the Act approved June 4, 1920 (U. S. C., title 10, sec. 387); for medical and hospital treatment until return to their homes and further medical treatment after arrival at their homes, subsistence during hospitalization and until furnished transportation to their homes, and transportation when fit for travel to their homes of members of the Reserve Officers' Training Corps who suffer personal injury or contract disease in line of duty while en route to or from and while at camps of instruction under the provisions of section 47a of the National Defense Act approved June 3, 1916 (U. S. C., title 10, sec. 441), as amended; and for the cost of preparation and transportation to their homes and burial expenses of the remains of members of the Reserve Officers' Training Corps who die while attending camps of instruction as provided in the Act approved April 26, 1928 (U. S. C., Supp. [VI] VII, title 10, sec. 455); for mileage, traveling expenses, or transportation, for transportation of dependents, and for packing and transportation of baggage, as authorized by law, for officers, warrant officers, and enlisted men of the Regular Army traveling on duty pertaining to or on detail to or relief from duty with the Reserve Officers' Training Corps; for the maintenance, repair, and operation of motor vehicles, **[\$3,108,701] \$3,314,346**; of which \$400,000 shall be available immediately: *Provided*, That the Secretary of War is authorized to issue, without charge, in lieu of purchase, for the use of the Reserve Officers' Training Corps, so many horses now belonging to the Regular Army as he may consider desirable: *Provided*, That uniforms and other equipment or material issued to the Reserve Officers' Training Corps in accordance with law shall be furnished from surplus or reserve stocks of the War Department without payment from this appropriation, except for actual expense incurred in the manufacture or issue: *Provided further*, That in no case shall the amount paid from this appropriation for uniforms, equipment, or material furnished to the Reserve Officers' Training Corps from stocks under the control of the War Department be in excess of the price current at the time the issue is made: *Provided further*, That none of the funds appropriated in this Act shall be used for the organization or maintenance of an additional number of mounted, motor transport, or tank units in the Reserve Officers' Training Corps in excess of the number in existence on January 1, 1928: *Provided further*, That none of the funds appropriated in this Act shall be available for any expense on account of any student in Air Corps, Medical Corps, Dental Corps, or Veterinary units not a member of such units on May 5, 1932, but such stoppage of further enrollments shall not interfere with the maintenance of existing units: *Provided further*, That none of the funds appropriated elsewhere in this Act, except for printing and binding and pay and allowances of officers and enlisted men of the Regular Army, shall be used for expenses in connection with the Reserve Officers' Training Corps (U. S. C. title 10, secs. 381-385, 387-390, 441, 443, 444, 454; U. S. C., Supp. VII, title 10, secs. 451, 455; act Apr. 26, 1934, 48 Stat., pp. 635-636).

Estimate 1936, **\$3,314,346**                      Appropriated 1935, **\$3,108,701**

By objects	Obligations		
	Estimate, 1936	Estimate, 1935	Actual, 1934
<b>PERSONAL SERVICES, FIELD</b>			
Pay of civilian employees at camps (temporary employees, field).....	\$16,030	\$24,045	\$24,045
Pay of nurses at camps (temporary employees, field).....	2,760	4,140	4,140
All personal services, field.....	18,790	28,185	28,185
Pay of students while at camps.....	141,120	211,680	211,681
	159,910	239,865	239,866
Deduct legislative reductions and amount due to fiscal policy of the present administration.....		11,993	99,683
Total cash paid, salaries and wages.....	159,910	227,872	140,183
Veterinary treatment.....	1,836	1,836	1,836
<b>01 Personal services (net).....</b>	<b>161,746</b>	<b>229,708</b>	<b>142,019</b>

Reserve Officers' Training Corps—Continued.

By objects	Obligations		
	Estimate, 1936	Estimate, 1935	Actual, 1934
<b>OTHER OBLIGATIONS</b>			
Supplies and materials:			
0240 Clothing.....	\$792,207	\$783,197	\$676,863
0250 Forage for animals at institutions.....	170,000	170,000	160,000
0270 Ammunition.....	337,211	38,736	206,230
0280 Other supplies and materials.....	101,516	107,245	123,556
<b>02 Total supplies and materials.....</b>	<b>1,400,934</b>	<b>1,099,178</b>	<b>1,166,649</b>
Subsistence and support of persons:			
0330 Subsistence at camps.....	120,960	166,320	108,000
0340 Commutation of subsistence.....	1,012,510	988,237	700,806
<b>03 Total subsistence and support of persons.....</b>	<b>1,133,470</b>	<b>1,154,557</b>	<b>808,806</b>
04 Subsistence and care of animals and storage and care of vehicles.....	10,050	10,050	10,050
05 Communication service.....	480	720	500
06 Travel expenses.....	281,457	281,457	277,214
07 Transportation of things.....	76,600	76,600	65,181
10 Furnishing heat, light, power, water, etc.....	4,668	7,000	1,700
11 Rental of land.....	500	500	1,021
12 Repairs and alterations.....	100,162	100,162	79,000
13 Special and miscellaneous current expenses.....	78,539	93,382	55,570
30 Equipment.....	51,074	52,714	40,790
32 Structures and parts and nonstructural improvements to land.....	14,666	14,666	
Total other obligations.....	3,152,600	2,890,986	2,506,481
Net total obligations.....	3,314,346	3,120,694	2,648,500
Less pay restoration provided by sec. 21 (e) act Mar. 28, 1934.....		-11,993	
Estimated savings and unobligated balance.....			818,031
Total estimate or appropriation.....	3,314,346	3,108,701	3,466,531
<b>BY ACTIVITIES OR PROJECTS</b>			
1. Pay of students and civilian employees, including nurses at camps.....	\$159,910	\$227,872	\$140,183
2. Medical and veterinary treatment.....	2,336	2,336	2,180
3. Subsistence.....	1,133,470	1,154,557	808,806
4. Ammunition.....	335,000	35,000	206,230
5. Nonpersonal service.....	60,347	68,441	58,392
6. Transportation of supplies, equipment, and animals.....	76,600	76,600	65,181
7. Travel of persons.....	281,457	281,457	277,214
8. Repair and overhaul to motor vehicles at institutions.....	8,000	8,000	7,724
9. Repair and overhaul of equipment (other than motor vehicles) at institutions.....	66,508	66,508	63,163
10. Preparation of camps.....	40,320	40,320	16,422
11. Rental of land.....	500	500	1,021
12. Supplies and equipment, Air Corps.....			210
13. Supplies and equipment, Chemical Warfare Service.....	2,375	3,900	1,891
14. Supplies and equipment, Engineers.....	7,250	7,250	5,025
15. Supplies and equipment, Medical.....	960	2,700	2,614
16. Supplies and equipment, Ordnance.....	25,600	25,600	13,776
17. Supplies and equipment, Quartermaster.....	1,034,818	1,031,437	914,003
18. Supplies and equipment, Signal.....	12,000	12,000	5,515
19. Service charges.....	66,895	76,216	58,950
Total.....	3,314,346	3,120,694	2,648,500

Military Supplies and Equipment for Schools and Colleges—

For the procurement and issue as provided in section 55c of the Act approved June 4, 1920 (U. S. C., title 10, sec. 1180), and in section 1225, Revised Statutes, as amended, under such regulations as may be prescribed by the Secretary of War, to schools and colleges, other than those provided for in section 40 of the Act above referred to, of such arms, tentage, and equipment, and of ammunition, targets, and target materials, including the transporting of same, and the overhauling and repair of articles issued, as the Secretary of War shall deem necessary for proper military training in said schools and colleges, \$8,900 (U. S. C., title 10, sec. 1180; act Apr. 26, 1934, 48 Stat., pp. 636-637).

Estimate 1936, **\$8,900**

Appropriated 1935, **\$8,900**

Military Supplies and Equipment for Schools and Colleges—Con.

By objects	Obligations		
	Estimate, 1936	Estimate, 1935	Actual, 1934
02 Supplies and materials.....	\$4,500	\$4,500	\$2,704
07 Transportation of supplies.....	700	700	357
12 Repair and overhaul of equipment.....	2,400	2,400	5,014
13 Packing and crating (service).....	200	200	143
30 Targets and accessories for target practice.....	1,100	1,100	327
Grand total obligations.....	8,900	8,900	8,545
Estimated savings and unobligated balance.....			355
Total estimate or appropriation.....	8,900	8,900	8,900
<b>BY ACTIVITIES OR PROJECTS</b>			
1. Packing, and crating and transportation of supplies and equipment to and from institutions.....	\$900	\$900	\$500
2. Repairs and alteration of equipment.....	2,400	2,400	5,014
3. Supplies, including ammunition.....	5,600	5,600	3,031
Total.....	8,900	8,900	8,545

Citizens' Military Training Camps—

For furnishing, at the expense of the United States, to warrant officers, enlisted men, and civilians attending training camps maintained under the provisions of section 47d of the National Defense Act of June 3, 1916, as amended (U. S. C., title 10, sec. 442), uniforms, including altering, fitting, washing, and cleaning when necessary, subsistence, or subsistence allowances and transportation, or transportation allowances, as prescribed in said section 47d, as amended; for such expenditures as are authorized by said section 47d as may be necessary for the establishment and maintenance of said camps, including recruiting and advertising therefor, and the cost of maintenance, repair, and operation of passenger-carrying vehicles; for expenses incident to the use, including upkeep and depreciation costs, of supplies, equipment, and matériel furnished in accordance with law from stocks under the control of the War Department; for gymnasium and athletic supplies (not exceeding \$20,000); for mileage, reimbursement of traveling expenses, or allowance in lieu thereof as authorized by law, for officers of the Regular Army and Organized Reserves, and for the travel expenses of enlisted men of the Regular Army, traveling on duty in connection with citizens' military training camps; for purchase of training manuals, including Government publications and blank forms; for medical and hospital treatment, subsistence, and transportation, in case of injury or disease contracted in line of duty, of members of the citizens' military training camps and for transportation and burial of remains of any such members who die while undergoing training or hospital treatment, as provided in the Act of April 26, 1923 (U. S. C., Supp. [VI] VII, title 10, secs. 454, 455); in all \$1,000,000: *Provided*, That the funds herein appropriated shall not be used for the training of any person in the first year or lowest course, who shall have reached his twenty-fourth birthday before the date of enrollment: *Provided further*, That none of the funds appropriated elsewhere in this Act except for printing and binding and for pay and allowances of officers and enlisted men of the Regular Army shall be used for expenses in connection with citizens' military training camps: *Provided further*, That uniforms and other equipment or matériel furnished in accordance with law for use at citizens' military training camps shall be furnished from surplus or reserve stocks of the War Department without payment from this appropriation, except for actual expense incurred in the manufacture or issue: *Provided further*, That in no case shall the amount paid from this appropriation for uniforms, equipment, or matériel furnished in accordance with law for use at citizens' military training camps from stocks under control of the War Department be in excess of the price current at the time the issue is made (U. S. C., title 10, secs. 442, 454; U. S. C., Supp. VII, title 10, secs. 454, 455; act Apr. 26, 1934, 48 Stat., p. 637).

Estimate 1936, \$1,000,000

Appropriated 1935, \$1,000,000

Citizens' Military Training Camps—Continued.

By objects	Obligations					
	Estimate, 1936		Estimate, 1935		Actual, 1934	
	Posi- tions	Av. salary	Posi- tions	Av. salary	Posi- tions	Av. salary
<b>PERSONAL SERVICES, FIELD</b>						
Clerical, administrative, and fiscal service:						
Grade 5. Clerk.....	1	\$2,600	1	\$2,600	1	\$2,600
Grade 4. Clerk.....	6	1,990	6	1,990	6	1,950
Grade 3. Clerk.....	10.5	1,743	10.5	1,743	10.5	1,737
Addressograph operator.....	1	1,740	1	1,740	1	1,740
Grade 2. Clerk.....	12.5	1,536	12.5	1,536	12.5	1,522
Multigraph operator.....	2	1,530	2	1,530	2	1,530
Clerk-dictaphone operator.....	1	1,500	1	1,500	1	1,500
Grade 1. Clerk.....	1.5	1,361	1.5	1,361	1.5	1,320
Multigraph operator.....	1	1,380	1	1,380	1	1,380
Total permanent, field.....	36.5	61,760	36.5	61,760	36.5	61,220
Deduct lapses.....		1,000		1,000		3,615
Net permanent, field.....		60,760		60,760		57,605
Temporary employees, field.....		57,788		66,054		58,814
All personal services, field.....		118,548		126,814		116,419
Deduct legislative reductions.....				6,341		14,130
01 Personal services (net).....		118,548		120,473		102,289
<b>OTHER OBLIGATIONS</b>						
Supplies and materials:						
0200 Stationery (including printed forms and letterheads).....		7,350		7,000		6,150
0202 Sundry office supplies.....		4,470		4,260		4,386
0204 Photostatic and photographic supplies.....		380		220		325
0205 Cleaning, preserving, sanitary, and toilet supplies.....		6,436		5,344		4,802
0210 Medical and hospital supplies.....		3,925		4,000		3,867
0220 Scientific and educational supplies.....		322		755		306
0230 Fuel.....		13,033		12,013		17,691
0240 Clothing (including insignia and lapel buttons).....		63,937		65,100		39,220
0270 Ammunition.....		12,752				33,250
0280 Sundry supplies.....		25,375		12,070		10,571
02 Total supplies and materials.....		112,605		110,762		120,568
03 Subsistence.....		247,500		235,125		207,584
04 Vehicles (motor-driven), storage and care (service).....		100		100		25
05 Communication service.....		2,960		2,041		2,075
06 Travel expenses.....		295,750		309,115		288,728
07 Transportation of things (service).....		7,550		8,015		7,902
08 Printing and binding, engraving, lithographing, photographing, and type-writing (services) (job work).....		6,365		6,400		4,608
09 Advertising.....		3,000		2,030		1,035
10 Furnishing of heat, light, power, water, and electricity (service).....		14,250		15,000		13,870
11 Rents.....		4,000		4,000		3,681
12 Repairs and alterations.....		60,080		63,250		83,604
Special and miscellaneous current expenses:						
1370 Reimbursement for the use, including upkeep and depreciation costs, of supplies, equipment, and matériel furnished from War Department stocks.....		69,296		66,792		72,173
1373 Laundry service.....		21,053		25,366		21,387
1375 Garbage removal (service).....		375		400		200
1378 Packing and crating (service).....		7,605		8,000		7,950
1379 Medical and hospital treatment (including dental treatment and vaccination).....		1,210		1,200		1,321
13 Total special and miscellaneous current expenses.....		99,539		101,758		103,031
22 Burial expenses (including transportation of remains when paid in one payment).....		400		400		200
30 Equipment.....		10,903		11,125		9,476
32 Structures and parts and nonstructural improvements to land.....		16,450		15,800		22,395
Total other obligations.....		881,452		884,921		868,782
Grand total obligations.....		1,000,000		1,005,394		971,071
Less pay restoration provided by sec. 21 (e) act Mar. 28, 1934.....				-6,394		
Estimated savings and unobligated balance.....				1,000		1,528,929
Total estimate or appropriation.....		1,000,000		1,000,000		2,500,000

Citizens' Military Training Camps—Continued.

By activities or projects	Obligations		
	Estimate, 1936	Estimate, 1935	Actual, 1934
1. Pay of civilian employees.....	\$18,548	\$120,473	\$102,289
2. Medical treatment and services.....	2,088	2,078	1,922
3. Subsistence.....	247,500	235,125	207,584
4. Ammunition.....			33,250
5. Nonpersonal services.....	52,090	57,154	49,877
6. Transportation of supplies and equipment.....	7,500	7,965	7,877
7. Travel expenses.....	295,750	309,115	288,728
8. Ordnance supplies and equipment.....	3,856	4,787	3,067
9. Repair and alteration of equipment.....	4,500	4,250	3,100
10. Preparation of camps.....	55,000	57,000	84,660
11. Rental of offices and grounds.....	4,000	4,000	3,681
12. Advertising.....	3,000	2,030	1,035
13. Engineer supplies and equipment.....	150	200	110
14. Medical supplies and equipment.....	4,025	4,025	3,882
15. Quartermaster supplies and equipment.....	131,297	128,845	106,543
16. Signal supplies and equipment.....	1,400	1,555	1,293
17. Service charges.....	69,296	66,792	72,173
Total.....	1,000,000	1,005,394	971,071

Under the authorizations contained in this Act no issues of reserve supplies or equipment shall be made where such issues would impair the reserves held by the War Department for two field armies or one million men (act Apr. 26, 1934, 48 Stat., p. 637).

Total, citizens' military training, annual appropriations, general fund:  
 Estimate 1936, \$4,323,246      Appropriated 1935, \$4,117,601

No part of the appropriations made in this Act shall be available for the salary or pay of any officer, manager, superintendent, foreman, or other person having charge of the work of any employee of the United States Government while making or causing to be made with a stop watch, or other time-measuring device, a time study of any job of any such employee between the starting and completion thereof, or of the movements of any such employee while engaged upon such work; nor shall any part of the appropriations made in this Act be available to pay any premiums or bonus or cash reward to any employee in addition to his regular wages, except for suggestions resulting in improvements or economy in the operation of any Government plant (act Apr. 26, 1934, 48 Stat., p. 638).

NATIONAL BOARD FOR PROMOTION OF RIFLE PRACTICE, ARMY

Quartermaster Supplies and Services for Rifle Ranges for Civilian Instruction—

【To establish and maintain indoor and outdoor rifle ranges for the use of all able-bodied males capable of bearing arms, under reasonable regulations to be prescribed by the National Board for the Promotion of Rifle Practice and approved by the Secretary of War; for the employment of labor in connection with the establishment of outdoor and indoor rifle ranges, including labor in operating targets; for the employment of instructors; for clerical services, including not exceeding \$15,000 in the District of Columbia; for badges and other insignia; for the purchase of materials, supplies, and services, and for expenses incidental to instruction of citizens of the United States in marksmanship, and their participation in national and international matches, to be expended under the direction of the Secretary of War, \$17,178.】

National Trophy and Medals for Rifle Contests—

【For incidental expenses of the National Board for the Promotion of Rifle Practice in accordance with the provisions of the Act approved May 28, 1928 (U. S. C., Supp. VI, title 32, sec. 181c), \$3,000.】

Ordnance Equipment for Rifle Ranges for Civilian Instruction—

【For arms, ammunition, targets, and other accessories for target practice, for issue and sale in accordance with rules and regulations prescribed by the National Board for the Promotion of Rifle Practice and approved by the Secretary of War, in connection with the encouragement of rifle practice, in pursuance of the provisions of law, \$125,000.】

NOTE.—Appropriations under above titles consolidated under "Promotion of rifle practice."

Promotion of Rifle Practice—

For construction, equipment and maintenance of rifle ranges, the instruction of citizens in marksmanship, and promotion of practice in the use of rifled arms; for arms, ammunition, targets and other accessories for target practice, for issue and sale in accordance with rules and regulations prescribed by the National Board for the Promotion of Rifle Practice and approved by the Secretary of War; for clerical services, including not exceeding \$16,000 in the District of Columbia; for procurement of materials, supplies, trophies, prizes, badges and services, as authorized in Section 113, Act of June 3, 1916, and in War Department Appropriation Act of June 7, 1924; and for maintenance of the National Board for the Promotion of Rifle Practice, including not to exceed \$7,500 for its incidental expenses as authorized by Act of May 28, 1928; to be expended under the direction of the Secretary of War, \$141,054 (U. S. C., title 32, secs. 181-185; act Apr. 26, 1934, 48 Stat., p. 638).

Estimate 1936, \$141,054      Appropriated 1935, \$145,178

\* Includes "Quartermaster supplies and services for rifle ranges for civilian instruction," \$17,178; "National trophy and medals for rifle contests," \$3,000; "Ordnance equipment for rifle ranges for civilian instruction," \$125,000.

By objects	Obligations					
	Estimate, 1936		Estimate, 1935		Actual, 1934	
	Posi- tions	Av. salary	Posi- tions	Av. salary	Posi- tions	Av. salary
<b>PERSONAL SERVICES, FIELD</b>						
Clerical, administrative, and fiscal service:						
Grade 5. Senior clerk.....	1	\$2,400	1	\$2,400	1	\$2,400
Grade 4. Fiscal accounting clerk.....	1	1,980	1	1,980	1	1,980
Correspondence clerk.....	2	1,980	2	1,980	2	1,980
Grade 3. Assistant clerk.....					2	1,740
Assistant supply clerk.....	1	1,620	1	1,620	1	1,620
Assistant mail, file, and record clerk.....					1	1,620
Grade 2. Junior property and supply clerk.....	1	1,560	1	1,560	1	1,560
Junior storekeeper.....					1	1,500
Junior property and supply clerk.....	1	1,440	1	1,440	1	1,440
Grade 1. Understorekeeper.....	1	1,380	1	1,380	1	1,380
Underclerk typist.....	1	1,320	1	1,320	4	1,320
Total permanent, field.....	9	15,660	9	15,660	16	26,220
Deduct lapses and administrative fur- loughs.....						10,848
Net permanent, field.....		15,660		15,660		15,372
Temporary employees, field.....		570		570		705
All personal services, field.....		16,230		16,230		16,077
Deduct legislative reductions.....				812		2,067
01 Personal services (net).....		16,230		15,418		14,010
<b>OTHER OBLIGATIONS</b>						
02 Supplies and materials.....		102,697		110,197		26,049
05 Communication services.....		70		70		88
06 Travel expenses.....						15
07 Transportation of supplies.....		40		40		36
08 Engraving (certificates and trophies).....		135		135		69
10 Furnishing of light (services).....		30		30		
12 Repairs and alterations.....		12,852		12,100		8,574
13 Special and miscellaneous current ex- penses.....		3,000		3,000		1,467
30 Equipment.....		6,000		5,000		34
Total other obligations.....		124,824		130,572		36,332
Net total obligations.....		141,054		145,990		50,342
Less pay restoration provided by sec. 21 (e) act Mar. 28, 1934.....				-812		
Estimated savings and unobligated balance.....						109,123
Total estimate or appropriation.....		141,054		145,178		159,465
<b>BY ACTIVITIES OR PROJECTS</b>						
1. Maintenance and operation of offices of the National Board for the Promotion of Rifle Practice and director of civilian marksmanship.....		\$16,985		\$16,173		\$14,430
2. Badges, medals, trophies, and insignia.....		2,317		4,817		712
3. For arms, ammunition, targets, and target accessories for use in matches other than the national matches and for issue to civilian rifle clubs and schools.....		121,752		125,000		35,200
Total.....		141,054		145,990		50,342

Total under National Board for Promotion of Rifle Practice, annual appropriations, general fund:

Estimate 1936, \$141,054      Appropriated 1935, \$145,178

Total, military activities, general and special funds:

Estimate 1936, \$312,235,811      Appropriated 1935, \$250,838,736

*Payment to Officers and Employees of the United States in Foreign Countries Due to Appreciation of Foreign Currencies (War)—*

By objects	Obligations		
	Estimate, 1936	Estimate, 1935	Actual, 1934
01 Personal services.....		\$296,893	\$283,107
1935 appropriation obligated in 1934		+283,107	-283,107
Received by transfer from appropriation under above title.....		-580,000	
Total estimate or appropriation.....			

**NONMILITARY ACTIVITIES**

**FINANCE DEPARTMENT**

Indefinite appropriations:

*Extra Pay to Regular Army, War with Spain (act Mar. 3, 1899, 30 Stat., p. 1073)—*

Appropriated 1935, **\$1,000**

By objects	Obligations		
	Estimate, 1936	Estimate, 1935	Actual, 1934
01 Extra pay to Regular Army, War with Spain.....		\$1,000	\$62
Difference between estimate and obligations.....			938
Total estimate or appropriation.....		1,000	1,000

*Extra Pay to Volunteers, War with Spain (acts Jan. 12, 1899, 30 Stat., p. 784; Mar. 3, 1899, 30 Stat., p. 1073; May 26, 1900, 31 Stat., p. 217)—*

Appropriated 1935, **\$15,000**

By objects	Obligations		
	Estimate, 1936	Estimate, 1935	Actual, 1934
01 Extra pay to volunteers, War with Spain.....		\$15,000	\$918.66
Difference between estimate and obligations.....			14,081.34
Total estimate or appropriation.....		15,000	15,000.00

NOTE.—Indefinite appropriations under above titles repealed, effective July 1, 1935, by sec. 3 (b), "Permanent Appropriation Repeal Act, 1934"; future claims to be certified to Congress for appropriation from the general fund of the Treasury.

Total, Finance Department, permanent appropriations, general fund:

Appropriated 1935, **\$16,000**

Trust fund:

*Pay of the Army, Deposit Fund—*

"SEC. 1305. Any enlisted man of the Army may deposit his savings, in sums not less than \$5, with any Army paymaster, who shall furnish him a deposit book, in which shall be entered the name of the paymaster and of the soldier, and the amount, date, and place of such deposit. The amounts so deposited shall be accounted for in the same manner as other public funds, and shall be deposited in the Treasury of the United States and kept as a separate fund, known as pay of the Army deposit fund, repayment of which to the enlisted man on discharge from the service shall be made out of the fund created by said deposits, and shall not be subject to forfeiture by sentence of court-martial, but shall be forfeited by desertion, and shall not be permitted to be paid until final payment on discharge, or to the heirs or representatives of a deceased soldier, and that such deposits be exempt from liability for such soldiers' debts: *Provided*, That the Government shall be liable for the amounts deposited to the persons so depositing the same" (U. S. C., title 10, sec. 906).

Estimate 1936, **\$800,000**

Appropriated 1935, **\$800,000**

*Pay of the Army, Deposit Fund—Continued.*

By objects	Obligations		
	Estimate, 1936	Estimate, 1935	Actual, 1934
52 Pay of the Army, deposit fund.....	\$800,000	\$800,000	\$690,000
Estimated savings and unobligated balance.....			110,000
Total estimate or appropriation.....	800,000	800,000	800,000

Total, Finance Department:

Estimate 1936, **\$800,000**

Appropriated 1935, **\$816,000**

**QUARTERMASTER CORPS**

*Cemeterial Expenses, War Department—*

For maintaining and improving national cemeteries, including fuel for and pay of superintendents and the superintendent at Mexico City, laborers and other employees, purchase of tools and materials; *purchase, including exchange, of one motor-propelled passenger-carrying vehicle*; and for the repair, maintenance, and operation of motor vehicles; care and maintenance of the Arlington Memorial Amphitheater, chapel, and grounds in the Arlington National Cemetery, and permanent American cemeteries abroad, including not to exceed \$2,250 in the aggregate or \$450 for any one person for allowances for living quarters, including heat, fuel, and light, as authorized by the Act approved June 26, 1930 (U. S. C., Supp. VI, title 5, sec. 118a); for repair to roadways but not to more than a single approach road to any national cemetery constructed under special Act of Congress; for headstones for unmarked graves of soldiers, sailors, and marines under the Acts approved March 3, 1873 (U. S. C., title 24, sec. 279), February 3, 1879 (U. S. C., title 24, sec. 280), March 9, 1906 (34 Stat., p. 56), March 14, 1914 (38 Stat., p. 768), and February 26, 1929 (U. S. C., Supp. [VI] VII, title 24, sec. 280a), and civilians interred in post cemeteries; for recovery of bodies and the disposition of remains of military personnel and civilian employees of the Army under Act approved March 9, 1928 (U. S. C., Supp. [VI] VII, title 10, sec. 916); for the care, protection, and maintenance of the Confederate Mound in Oakwood Cemetery at Chicago, the Confederate Stockade Cemetery at Johnstons Island, the Confederate burial plats owned by the United States in Confederate Cemetery at North Alton, the Confederate Cemetery, Camp Chase, at Columbus, the Confederate section in Greenlawn Cemetery at Indianapolis, the Confederate Cemetery at Point Lookout, and the Confederate Cemetery at Rock Island, [\$715,229] \$677,607: *Provided*, That no railroad shall be permitted upon any right-of-way which may have been acquired by the United States leading to a national cemetery, or to encroach upon any roads or walks constructed thereon and maintained by the United States: *Provided further*, That no part of this appropriation shall be used for repairing any roadway not owned by the United States [within the corporate limits of any city, town, or village] (U. S. C., title 10, sec. 916; title 24, secs. 279, 280; U. S. C., Supp. VII, title 5, sec. 118a; title 10, sec. 916; title 24, sec. 280a; acts Mar. 9, 1906, 34 Stat., p. 56; Mar. 14, 1914, 38 Stat., p. 768; Apr. 26, 1934, 48 Stat., pp. 638-639).

Estimate 1936, **\$677,607**

Appropriated 1935, **\$715,229**

By objects	Obligations					
	Estimate, 1936		Estimate, 1935		Actual, 1934	
	Posi- tions	Av. salary	Posi- tions	Av. salary	Posi- tions	Av. salary
<b>PERSONAL SERVICES, FIELD</b>						
Professional service:						
Grade 4. Architect-engineer.....					1	\$3,600
Landscape architect.....					1	2,100
Grade 1. Supervising engineer.....					1	1,920
Subprofessional service:						
Grade 7. Morgue superintendent (Manila).....	1	\$2,700	1	\$2,700	1	2,700
Grade 6. Embalmer (Hawaii).....	1	2,100	1	2,100	1	2,100
Assistant undertaker (Manila).....	1	2,000	1	2,000	1	2,000
Clerical, administrative, and fiscal service:						
Grade 6. Clerk (Paris).....					2	2,350
Grade 4. Clerk.....	2	1,920	2	1,920	2	1,920
Headstone inspector.....	2	2,000	2	2,000	2	2,000
Inspector (Arlington).....	1	1,800				
Grade 3. Clerk.....	1	1,620	1	1,620	3	1,640
Grade 2. Clerk.....	4	1,485	4	1,485	7	1,465
Grade 1. Clerk.....	1	900	1	900	1	900



Cemeterial Expenses, War Department—Continued.

By objects	Obligations					
	Estimate, 1936		Estimate, 1935		Actual, 1934	
	Posi- tions	Av. salary	Posi- tions	Av. salary	Posi- tions	Av. salary
<b>PERSONAL SERVICES, FIELD—continued</b>						
<b>Custodial service:</b>						
Grade 9. Cemetery superintendent (Arlington)	1	\$2,600	1	\$2,600	1	\$2,600
Grade 8. Caretaker (Meuse-Argonne)					1	2,100
Grade 6. Assistant superintendent (Arlington)	2	1,800	2	1,800	2	1,800
Caretaker (Europe)					5	1,800
Tree surgeon	1	1,800	1	1,800	1	1,800
Cemetery superintendent	3	1,680	3	1,680	3	1,680
Grade 5. Caretaker (Europe)					2	1,620
Laborer	4	1,560	4	1,560	4	1,560
Cemetery superintendent	1	1,500	1	1,500	1	1,500
Foreman	1	1,500	1	1,500	1	1,500
Grade 4. Cemetery superintendent	60	1,357	61	1,357	61	1,357
Caretaker's assistant (Meuse-Argonne)					1	1,320
Assistant gardener	1	1,320	1	1,320	1	1,320
Laborer	5	1,392	5	1,392	5	1,392
Grade 3. Chauffeur-mechanic (Europe)					2	1,320
Laborer	6	1,210	6	1,210	6	1,210
Chauffeur (Arlington)	2	1,230	2	1,230	2	1,230
Guard (Europe)					3	1,200
Grade 2. Watchman	10	1,140	10	1,140	10	1,140
Laborer	28	1,102	31	1,097	31	1,125
Charwoman	1	1,080	1	1,080	1	1,080
Grade 1. Watchman	1	660	1	660	1	660
Caretaker's assistant (Europe)					5	850
Hostess (Meuse-Argonne Cemetery, Europe)					1	600
Embalmer's assistant (Manila)	1	570	1	570	1	570
Laborer	37	705	34	683	37	675
Total permanent, field	179	217,513	179	217,033	212	266,416
Deduct lapses and administrative furloughs		1,040		1,040		1,996
Net permanent, field		216,473		215,993		264,420
Part pay of employees transferred to Department of Interior						2,098
		216,473		215,993		266,518
Deduct subsistence and quarters furnished		8,340		8,460		9,840
Deduct legislative reductions		208,133		207,533		256,678
				10,800		34,154
01 Personal services, net		208,133		196,733		222,524
<b>OTHER OBLIGATIONS</b>						
<b>Supplies and materials:</b>						
0200 Stationery and office supplies		321		321		461
0230 Fuel		8,445		7,587		13,047
0250 Forage and other supplies and services for animals		2,880		3,140		2,263
0280 Miscellaneous supplies and materials		8,980		8,980		10,456
02 Total supplies and materials		20,626		20,028		26,227
05 Communication service		1,938		1,532		2,259
06 Travel expenses						16,860
07 Transportation of things		70,772		72,439		69,089
10 Heat, light, power, electricity, and water (service)		3,646		3,378		5,423
<b>Repairs and alterations:</b>						
1280 Repair of motor vehicles		1,700		600		2,091
1290 Repairs and alterations of buildings, structures, utilities, and equipment		31,502		11,502		46,088
12 Total repairs and alterations		33,202		12,102		48,179
13 Special and miscellaneous current expenses		1,000		500		638
22 Burial expenses (except transportation)		51,443		51,443		57,640
30 Equipment, procurement and installation of		6,625		4,247		20,237
<b>Structures and parts and non-structural improvements to land:</b>						
3217 Headstones		191,963		174,830		203,062
3220 Nonstructural improvements		88,259		100,421		101,505
32 Total structures and parts and non-structural improvements to land		280,222		275,251		304,567
Total other obligations		469,474		440,920		551,119
Grand total obligations		677,607		637,653		773,643
1933 appropriation obligated in 1934						-27,550
Transferred to Interior Department						+18,704
Transferred to American Battle Monuments Commission				+87,602		+17,890
Net total obligations		677,607		725,255		782,687
Less pay restoration provided by sec. 21 (e) act Mar. 28, 1934				-11,026		1,000
Estimated savings and unexpended balance						54,532
Total estimate or appropriation		677,607		715,229		837,219

Cemeterial Expenses, War Department—Continued.

By activities or projects	Obligations		
	Estimate, 1936	Estimate, 1935	Actual, 1934
1. Pay of civilian employees	\$208,133	\$196,733	\$222,524
2. Stationery and office supplies	321	321	461
3. Fuel	8,445	7,587	13,047
4. Forage and other supplies and services for animals	2,880	3,140	2,263
5. Miscellaneous supplies and materials	8,980	8,980	10,456
6. Communication service	1,938	1,532	2,259
7. Travel expenses			16,860
8. Transportation of things	70,772	72,439	69,089
9. Heat, light, power, electricity, and water (service)	3,646	3,378	5,423
11. Repair and alteration of buildings, structures, utilities, and equipment	31,502	11,502	46,088
12. Repair of motor vehicles	1,700	600	2,091
13. Special and miscellaneous current expenses	1,000	500	638
14. Burial expenses (except transportation)	51,443	51,443	57,640
15. Equipment, procurement and installation of	6,625	4,247	20,237
16. Headstones	191,963	174,830	203,062
17. Nonstructural improvements	88,259	100,421	101,505
Total	677,607	637,653	773,643

National Industrial Recovery, War, National Cemeteries—

By objects	Obligations		
	Estimate, 1936	Estimate, 1935	Actual, 1934
<b>Repairs and alterations:</b>			
1200 Repair to buildings			\$98,256
1210 Repair to roads, walks, and grounds			64,421
1220 Repair and alteration of water and sewer systems			10,015
1250 Repair of ornamental and commemorative structures and fences			22,746
12 Total, repairs and alterations			195,438
31 Acquisition of land			6,000
<b>Structures and parts and nonstructural improvements to land:</b>			
3211 Construction of buildings			139,158
3212 Construction of roads, walks, and drainage			79,960
3213 Construction of water and sewer systems			46,457
3217 Construction of fences, walls, and monuments			27,322
3220 Nonstructural improvements to land			97,826
32 Total, structures and parts and non-structural improvements to land			390,723
Total obligations			592,161
Received by transfer from "Federal Emergency Administration of Public Works"			-502,161
Total estimate or appropriation			
<b>BY ACTIVITIES OR PROJECTS</b>			
1. Water and sewer system for new addition, Santa Fe, N. Mex., National Cemetery			\$3,000
2. New water system, Arlington National Cemetery, Va.			32,000
3. General improvement of grounds, roads, and landscaping, Sitka, Alaska, National Cemetery			5,100
4. Improvement of road system, Little Rock, Ark., National Cemetery			8,500
5. Repair of outbuildings and lodge, Fort Smith, Ark., National Cemetery			600
6. Construction of warehouse, garage, and comfort station, Fort Scott, Kans., National Cemetery			5,000
7. Fuel oil heating plant, and extension of wall, Barrancas, Fla., National Cemetery			1,500
8. Fence to enclose addition, St. Augustine, Fla., National Cemetery			2,200
9. General repairs to roads, Andersonville, Ga., National Cemetery			2,500
10. Repairs to cemetery roads, Marietta, Ga., National Cemetery			4,500
11. Repairs to roads, fences, and rostrum, Rock Island, Ill., National Cemetery			500
12. Road repairs, Camp Butler, Ill., National Cemetery			3,100

National Industrial Recovery, War, National Cemeteries—Con.

By activities or projects	Obligations		
	Estimate, 1936	Estimate, 1935	Actual, 1934
13. Improvement of grounds, Camp Butler, Ill., National Cemetery.....			\$650
14. Water-supply system, Camp Butler, Ill., National Cemetery.....			2,457
15. Repair to roads, Quincy, Ill., National Cemetery.....			500
16. Monument for 1,616 Confederate soldiers removed from abandoned Green Lawn Cemetery, Crown Hill, Ind., National Cemetery.....			500
17. Roads and walks, Mill Springs, Ky., National Cemetery.....			375
18. New roads and water system to permit burials in cemetery; new rostrum, Zachary Taylor, Ky., National Cemetery.....			28,000
19. Repair of roads, Natchez, Miss., National Cemetery.....			3,300
20. New lodge, Corinth, Miss., National Cemetery.....			9,200
21. Extension and repair of wall, and laying out additional section, Jefferson Barracks, Mo., National Cemetery.....			3,500
22. New lodge, Jefferson Barracks, Mo., National Cemetery.....			10,394
23. Completion of enclosing wall; general repairs, Springfield, Mo., National Cemetery.....			5,960
24. New outbuilding; miscellaneous repairs, Springfield, Mo., National Cemetery.....			3,000
25. Repair of road, Custer Battlefield, Mont., National Cemetery.....			12,634
27. Rostrum, Custer Battlefield, Mont., National Cemetery.....			1,675
28. Replacement of old outbuilding, Custer Battlefield, Mont., National Cemetery.....			3,500
29. Repair of fence, stable, roads, and walks, Custer Battlefield, Mont., National Cemetery.....			2,600
30. Completion of enclosing wall; general repairs, Fort McPherson, Nebr., National Cemetery.....			6,381
31. Replacement of fence, Woodlawn, N. Y., National Cemetery.....			3,500
32. Repair of wall, Wilmington, N. C., National Cemetery.....			1,500
33. New lodge, Wilmington, N. C., National Cemetery.....			9,000
34. New lodge, Salisbury, N. C., National Cemetery.....			9,200
35. New rostrum, Santa Fe, N. Mex., National Cemetery.....			1,373
36. Roads to new addition, Santa Fe, N. Mex., National Cemetery.....			5,027
37. New lodge, Fort Gibson, Okla., National Cemetery.....			11,472
38. Repair of inclosing wall, Philadelphia, Pa., National Cemetery.....			1,966
39. New lodge, Philadelphia, Pa., National Cemetery.....			10,034
40. Road repairs and enclosing wall, Beaufort, S. C., National Cemetery.....			800
41. New lodge, Beaufort, S. C., National Cemetery.....			11,215
42. Repair of roads, building, and wall, Florence, S. C., National Cemetery.....			355
43. Repairs to roads and walls, Nashville, Tenn., National Cemetery.....			475
44. New lodge, Memphis, Tenn., National Cemetery.....			8,500
45. Toolhouse and garage, Memphis, Tenn., National Cemetery.....			3,000
46. New construction of 60-acre addition, San Antonio, Tex., National Cemetery.....			35,000
47. Repairs to Grant Avenue, and other roads, Arlington, Va., National Cemetery.....			8,000
48. Repairs to McPherson Avenue, and other roads, Arlington, Va., National Cemetery.....			9,850
49. Repairs to Farragut and Sigsbee Avenues, and other roads, Arlington, Va., National Cemetery.....			2,730
50. Repairs to Sherman, Sheridan, and Grant Avenues, and other roads, Arlington, Va., National Cemetery.....			9,675
51. Repairs to Lawton Avenue, and other roads, Arlington, Va., National Cemetery.....			3,017
52. Repairs to Memorial Amphitheater, Arlington, Va., National Cemetery.....			89,000
53. Repairs to old amphitheater, Arlington, Va., National Cemetery.....			1,000
54. Repairs to miscellaneous buildings, Arlington, Va., National Cemetery.....			4,851
55. Repairs to Confederate Monument, Arlington, Va., National Cemetery.....			900
56. Repairs to Maine Monument, Arlington, Va., National Cemetery.....			650

National Industrial Recovery, War, National Cemeteries—Con.

By activities or projects	Obligations		
	Estimate, 1936	Estimate, 1935	Actual, 1934
57. Rebuilding wall, Arlington, Va., National Cemetery.....			\$7,500
58. Subsoil drainage, Arlington, Va., National Cemetery.....			1,600
59. Repair of historic gate, Arlington, Va., National Cemetery.....			1,335
60. Replacement of gates, Arlington, Va., National Cemetery.....			1,750
61. Repair of Fort Myer gate, Arlington, Va., National Cemetery.....			3,515
63. Clearing swamp area, Arlington, Va., National Cemetery.....			22,167
64. Sodding 11,000 square yards, Arlington, Va., National Cemetery.....			3,300
65. Grading embankment, Arlington, Va., National Cemetery.....			2,400
66. Riprapping stream, Arlington, Va., National Cemetery.....			640
67. Planting trees, Arlington, Va., National Cemetery.....			1,150
68. New road to turn around, Lawton Avenue, and other roads, Arlington, Va., National Cemetery.....			32,299
69. New warehouse and garage, Arlington, Va., National Cemetery.....			25,000
70. Lodge repairs, Alexandria, Va., National Cemetery.....			850
72. Extension, Hampton, Va., National Cemetery.....			30,000
73. Garage and toilet building, Staunton, Va., National Cemetery.....			1,500
74. Tree surgery, various National Cemeteries, United States.....			51,969
Total.....			592,161

National Industrial Recovery, War, Quartermaster Corps (National Cemeteries) 1935 (June 16, 1935)—

By objects	Obligations		
	Estimate, 1936	Estimate, 1935	Actual, 1934
12 Repairs and alterations.....		\$33,480	
Received by allotment from the "Federal Emergency Administration of Public Works".....		-33,480	
Total estimate or appropriation.....			

NATIONAL MILITARY PARKS AND NATIONAL MONUMENTS

Monuments or Tablets in Cuba and China—

For repairs and preservation of monuments, tablets, roads, fences, and so forth, made and constructed by the United States in Cuba and China to mark the places where American soldiers fell, **[\$698] \$734** (act Apr. 26, 1934, 48 Stat., p. 639).

Estimate 1936, **\$734**

Appropriated 1935, **\$698**

By objects	Obligations					
	Estimate, 1936		Estimate, 1935		Actual, 1934	
	Posi- tions	Av. salary	Posi- tions	Av. salary	Posi- tions	
<b>PERSONAL SERVICES, FIELD</b>						
Custodial service:						
Grade 1. Caretaker.....	1	\$600	1	\$600	1	\$600
Total permanent, field.....	1	600	1	600	1	600
Deduct legislative reductions.....				30		78
01 Personal services, net.....		600		570		522
<b>OTHER OBLIGATIONS</b>						
02 Supplies and materials.....		134		164		106
Total other obligations.....		134		164		106
Grand total obligations.....		734		734		628
Less pay restoration provided by sec. 21 (e) act Mar. 28, 1934.....				36		
Estimated savings and unobligated balance.....						142
Total estimate or appropriation.....		734		698		770

Total, Quartermaster Corps, annual appropriations, general fund:

Estimate 1936, **\$678,341**

Appropriated 1935, **\$715,927**

**SIGNAL CORPS**

*Washington-Alaska Military Cable and Telegraph System—*

For defraying the cost of such extensions, betterments, operation, and maintenance of the Washington-Alaska Military Cable and Telegraph System as may be approved by the Secretary of War, to be available until the close of the fiscal year [1936] 1937, from the receipts of the Washington-Alaska Military Cable and Telegraph System which have been covered into the Treasury of the United States, the extent of such extensions and betterments and the cost thereof to be reported to Congress by the Secretary of War, [§146,055] \$156,753 (U. S. C., title 10, sec. 212; act Apr. 26, 1934, 48 Stat., p. 639).

Annual appropriation, general fund:

Estimate 1936, **\$156,753**                      Appropriated 1935, **\$146,055**

By objects	Obligations					
	Estimate, 1936		Estimate, 1935		Actual, 1934	
	Posi- tions	Av. salary	Posi- tions	Av. salary	Posi- tions	Av. salary
<b>PERSONAL SERVICES, FIELD</b>						
Professional service:						
Grade 2. Assistant radio engineer.....	1	\$3,000	1	\$3,000	1	\$3,000
Clerical, administrative, and fiscal service:						
Grade 9. Office manager.....	1	3,500	1	3,500	1	3,500
Traffic superintendent.....	1	3,200	1	3,200	1	3,200
Grade 5. Cashier.....	1	2,100	1	2,100	1	2,100
Grade 3. Clerk.....	2	1,800	2	1,800	2	1,800
Telegraphic traffic clerk.....	3	1,500	3	1,500	3	1,500
Grade 2. Clerk.....	6	1,450	6	1,450	6	1,450
Custodial service:						
Grade 10. Chief electrical machinist.....	1	2,950	1	2,950	1	2,950
Radio electrician.....	1	2,800	1	2,800	1	2,800
Grade 9. Radio electrician.....	1	2,400	1	2,400	1	2,400
Grade 6. Electrical machinist.....	3	1,640	3	1,640	3	1,640
Grade 3. Messenger.....	1	1,260	1	1,260	1	1,260
Grade 2. Messenger boy.....	6	930	6	930	6	930
Grade 1. Messenger boy.....	8	705	8	705	8	705
Total permanent, field.....	36	54,150	36	54,150	36	54,150
Deduct lapses and administrative furloughs.....		40		40		75
Net permanent, field.....		54,110		54,110		54,075
Temporary employees, field.....		3,530		3,530		3,530
All personal services, field.....		57,640		57,640		57,605
Deduct legislative reductions.....				2,884		7,465
01 Personal services (net).....		57,640		54,756		50,140
<b>OTHER OBLIGATIONS</b>						
02 Supplies and materials.....		67,505		62,505		60,271
06 Travel expense.....						8,700
07 Transportation.....		8,000		8,000		7,920
10 Heat, light, power, and water.....		12,000		12,000		11,770
11 Rentals.....		8,443		8,473		9,435
12 Repairs and alterations.....		3,165		3,165		2,845
Total other obligations.....		99,113		94,143		100,941
Grand total obligations.....		156,753		148,899		151,081
1933 appropriation obligated in 1934.....						-4,269
Net total obligations.....		156,753		148,899		146,812
Less pay restoration provided by sec. 21 (e) act Mar. 28, 1934.....				-2,884		
Estimated savings and unobligated balance.....				40		13,960
Total estimate or appropriation.....		156,753		146,055		160,772

**CORPS OF ENGINEERS**

**RIVERS AND HARBORS**

To be immediately available and to be expended under the direction of the Secretary of War and the supervision of the Chief of Engineers:

*Maintenance and Improvement of Existing River and Harbor Works—*

For the preservation and maintenance of existing river and harbor works, and for the prosecution of such projects heretofore authorized as may be most desirable in the interests of commerce and navigation; for survey of northern and northwestern lakes, and other boundary and connecting waters as heretofore authorized, including the preparation, correction, printing, and issuing of charts and bulletins and the investigation of lake levels; for prevention of obstructive and injurious deposits within the harbor and adjacent waters of New York City; for expenses of the California Débris Commission in carrying on the work authorized by the Act approved March 1, 1893 (U. S. C., title 33, sec. 661); for removing sunken vessels or craft obstructing or endangering navigation as authorized by law; for operating and maintaining, keeping in repair and continuing in use without interruption any lock, canal (except the

*Panama Canal), canalized river or other public works for the use and benefit of navigation now belonging to the United States or that may be hereafter acquired or constructed; for examinations, surveys, and contingencies of rivers and harbors; and for printing, including illustrations, as may be authorized by the Committee on Printing of the House of Representatives, either during a recess or session of Congress, of surveys under House Document Numbered 308, Sixty-ninth Congress, first session, and section 10 of the Flood Control Act, approved May 15, 1928 (U. S. C., Supp. [VI] VII, title 33, sec. 702j), and such surveys as may be printed during a recess of Congress shall be printed as documents of the next succeeding session of Congress, and for the purchase of motor-propelled passenger-carrying vehicles and motor boats, for official use, not to exceed [§122,417] \$155,150: Provided, That no funds shall be expended for any preliminary examination, survey, project, or estimate not authorized by law, [§23,966,645, of which sum \$50,000 shall be available, under the direction of the President, for conducting a survey of Governors Island, New York, to determine its usefulness and adaptability as an airport and the cost of accomplishing all work incidental to effecting the change] \$34,057,270: Provided further, That no appropriation under the Corps of Engineers for the fiscal year [1935] 1936 shall be available for any expense incident to operating any power-driven boat or vessel on other than Government business: Provided further, [That authority is granted for the purchase of motor-propelled passenger-carrying vehicles and motor boats, not to exceed \$52,900, to be paid from available funds for "Flood control, Mississippi River and tributaries", and not to exceed \$2,250 to be paid from available funds for "Flood control, Sacramento River, California", for official use in connection with such works] That not to exceed \$3,000 of the amount herein appropriated shall be available for the support and maintenance of the Permanent International Commission of the Congresses of Navigation and for the payment of the actual expenses of the properly accredited delegates of the United States to the meeting of the congresses and of the commission (U. S. C., title 33, secs. 541, 622, 661; act Apr. 26, 1934, 48 Stat., pp. 639-640).*

Estimate 1936, **\$34,057,270**                      Appropriated 1935:  
 Annual **\$23,966,645**  
 Permanent \* (\$8,538,250)

\* Includes following permanent appropriations which are repealed and annual appropriations authorized effective July 1, 1935, "Permanent Appropriation Repeal Act, 1934", and are consolidated under above title:  
 Maintenance and operations of dams and other improvements of navigable waters..... \$171,396  
 Permanent International Commission of Congress of Navigation..... 3,000  
 Operating and care of canals and other works of navigation..... 7,666,259  
 Removing sunken vessels or craft obstructing or endangering navigation..... 414,250  
 Removing obstructions in Mississippi, Atchafalaya, and Old Rivers..... 96,500  
 Maintenance of channel, South Pass, Mississippi River..... 94,960  
 Gaging waters of the Mississippi and its tributaries..... 8,965  
 Examinations and surveys at South Pass, Mississippi River..... 9,200  
 Operating snag and dredge boats on upper Mississippi, Illinois, and Minnesota Rivers..... 24,720  
 Operating snag boats on the Ohio River..... 49,000  
 8,538,250

By objects	Obligations					
	Estimate, 1936		Estimate, 1935		Actual, 1934	
	Posi- tions	Av. salary	Posi- tions	Av. salary	Posi- tions	Av. salary
<b>PERSONAL SERVICES, DEPARTMENTAL</b>						
Professional service:						
Grade 6. Principal engineer.....	1	\$6,000	1	\$6,000	1	\$6,000
Principal attorney.....	1	5,600	1	5,600	1	5,600
Grade 5. Senior engineer.....	1	4,800	1	4,800	1	4,800
Senior attorney.....	1	4,600	1	4,600	1	4,600
Grade 4. Attorney.....	4	3,800	4	3,800	3	3,600
Engineer.....	1	3,800	1	3,800	1	3,800
Grade 3. Associate engineer.....	1	3,300	1	3,300	1	3,300
Associate attorney.....	1	3,200	1	3,200	1	3,200
Grade 2. Assistant engineer.....	1	2,900	1	2,900	1	2,900
Assistant attorney.....	1	2,600	1	2,600	1	2,600
Grade 1. Junior attorney.....	1	2,000	1	2,000	1	2,000
Clerical, administrative, and fiscal service:						
Grade 10. Junior administrative officer.....	1	3,500				
Grade 9. Senior administrative assistant.....	1	3,200				
Accountant and auditor.....	2	3,350	2	3,350	1	3,500
Grade 8. Administrative assistant.....	1	3,000	2	3,000	2	3,000
Grade 7. Junior administrative assistant.....	2	2,700	2	2,900	2	2,900
Assistant accountant and auditor.....	1	2,600				
Grade 6. Principal clerk.....	6	2,516	6	2,516	6	2,517
Grade 5. Senior clerk.....	6	2,150	8	2,113	7	2,127
Grade 4. Clerk.....	19	1,844	19	1,844	17	1,849
Clerk-stenographer.....	1	1,860	1	1,860	1	1,860
Grade 3. Assistant clerk.....	10	1,663	10	1,663	10	1,662
Assistant clerk-stenographer.....	6	1,650	6	1,650	6	1,620
Senior operator, office devices.....	1	1,620	1	1,620	1	1,620
Grade 2. Junior clerk-stenographer.....	3	1,480	3	1,480	3	1,480
Junior clerk-typist.....	21	1,474	21	1,474	21	1,474
Junior office draftsman.....					0.1	1,800
Junior operator, office devices.....	2	1,500	2	1,500	2	1,500

Maintenance and Improvement of Existing River and Harbor Works—Continued.

By objects	Obligations		
	Estimate, 1936	Estimate, 1935	Actual, 1934
<b>PERSONAL SERVICES, DEPARTMENTAL—COD.</b>			
Custodial service:			
Grade 3. Messenger.....	10 \$1,344	10 \$1,344	10 \$1,344
Total permanent, departmental.....	107 223,280	107 221,380	102.1 208,150
Deduct lapses and administrative furloughs.....	1,000	13,220	3,528
Net permanent, departmental.....	222,280	208,160	204,622
Deduct legislative reductions.....		10,408	28,170
Net total obligations.....	222,280	197,752	176,452
Less pay restoration provided by sec. 21 (e) act Mar. 28, 1934.....		-10,408	
Estimated savings and unobligated balance.....		11,898	17,503
Personal services, departmental (net).....	222,280	199,242	193,955
<b>PERSONAL SERVICES, FIELD</b>			
All personal services, field.....	19,206,626	20,858,954	21,530,302
Deduct subsistence and quarters furnished.....	1,422,791	1,760,729	1,678,659
	17,783,835	19,098,225	19,851,643
Less reimbursement received.....	1,354,229	1,532,772	1,550,833
Deduct legislative reductions.....	16,429,606	17,565,453	18,300,810
		1,042,947	2,145,007
Total cash paid, salaries and wages (see consolidated schedule).....	16,429,606	16,522,506	16,155,803
Deduct amount included in objects below.....	6,998,849	5,995,774	6,330,967
Net salaries and wages, civilian personnel, field.....	9,430,757	10,526,732	9,824,836
0121 Pay of commissioned officers.....	188,126	168,908	165,558
0130 Fees not specified.....	425	420	459
0140 Allowance for quarters, light, etc.....	51,486	45,972	42,386
0150 Special and miscellaneous payments for personal services.....	25,248	21,100	17,580
Total personal services, field.....	9,696,042	10,763,132	10,050,819
01 Total, departmental and field.....	9,918,322	10,960,884	10,227,271
<b>OTHER OBLIGATIONS</b>			
02 Supplies and materials.....	3,205,191	3,502,382	3,924,541
03 Subsistence and support of persons (service).....	22,887	23,087	17,839
04 Subsistence and care of animals.....	10,449	10,425	12,533
05 Communication service.....	172,673	171,285	200,968
06 Travel expenses.....	505,883	522,283	547,292
07 Transportation of things (service).....	315,094	317,613	622,034
08 Printing and binding, etc.....	242,733	245,098	322,085
09 Advertising and publication of notices.....	8,662	9,092	9,592
10 Furnishing of heat, light, etc.....	147,536	147,053	139,530
11 Rents.....	725,023	788,008	585,018
12 Repairs and alterations.....	7,818,405	8,780,205	8,775,352
13 Special and miscellaneous current expenses.....	374,956	629,422	355,614
21 Medical attendance and hospital allowances.....	218	218	781
22 Contribution to international organization (P. I. C.).....	1,000	1,000	1,000
30 Equipment.....	1,453,554	1,614,700	1,071,984
31 Land and interests in land.....	465,585	439,204	263,053
32 Structures and parts, etc.....	10,878,076	10,812,903	8,706,593
53 Refunds, awards, and indemnities.....	118	118	818
Total other obligations.....	26,348,043	28,014,096	25,556,627
Grand total obligations.....	36,266,365	33,974,980	35,783,898
Prior year appropriation obligated in 1934.....			-8,294,235
1934 appropriation available in 1935.....		-8,591,274	+8,591,274
1935 appropriation available in 1936.....	-2,209,095	+2,209,095	
Transferred to Civilian Conservation Corps 1933 and prior appropriations obligated in 1935 (maintenance and operation of dams, etc.).....		-184,964	
1934 appropriation obligated in 1935 (maintenance and operation of dams, etc.).....		-190,942	
Difference between estimate and appropriation (maintenance and operation of dams, etc.).....			44,058
Estimated savings (maintenance and improvement of existing river and harbor works).....		200,000	1,030,426
Estimated savings and unobligated balance (permanent specific and indefinite).....		88,000	1,884,268
Total estimate or appropriation (maintenance and improvement of existing river and harbor works plus permanent specific and indefinite).....	34,057,270	32,504,895	48,039,689
Less estimate or appropriation (permanent specific and indefinite).....		-8,538,250	-8,651,560
Estimate or appropriation (maintenance and improvement of existing river and harbor works only).....	34,057,270	23,966,645	39,388,129

Maintenance and Improvement of Existing River and Harbor Works—Continued.

By activities and projects	Obligations		
	Estimate, 1936	Estimate, 1935	Actual, 1934
1. Office administration.....	\$2,166,465	\$1,955,441	\$2,023,745
2. Maintenance.....	22,985,103	23,012,879	23,198,604
3. Improvement.....	740,000	3,086,700	1,467,653
4. Survey of northern and northwestern lakes.....	190,000	190,000	186,720
5. Prevention of deposits, New York Harbor.....	190,000	169,315	143,240
6. California Debris Commission.....	10,000	10,208	11,738
7. Examinations, surveys, and contingencies.....	1,209,500	1,211,499	1,443,898
8. Printing for River and Harbor Board (sec. 6, Rivers and Harbors Act, July 3, 1930).....	35,000	35,000	35,000
9. Printing (H. Doc. 308/69/1, and sec. 10, Flood Control Act, May 15, 1928).....	75,000	75,000	114,929
10. Salaries, office, Chief of Engineers (allotment roll).....	222,280	197,752	176,452
11. Contingencies, office, Chief of Engineers.....	25,000	25,030	19,902
12. River and Harbor Board.....	175,000	175,000	222,157
13. Beach Erosion Board (sec. 2, Rivers and Harbors Act, July 3, 1930).....	25,000	25,000	16,626
14. Permanent International Commission of Congresses of Navigation.....	3,000	3,000	1,939
15. Removing obstructions in Mississippi, Atchafalaya, and Old Rivers.....	98,200	96,500	50,000
16. Operating snag and dredge boats on upper Mississippi, Illinois, and Minnesota Rivers.....	24,867	24,720	
17. Maintenance of channel, South Pass, Mississippi River.....	98,000	94,960	80,047
18. Examinations and surveys, South Pass, Mississippi River.....	9,700	9,200	4,009
19. Gaging waters of Mississippi River and its tributaries.....	9,389	8,965	7,675
20. Operating snag boats on the Ohio River.....	49,550	49,000	
21. Operating and care of canals, etc.....	6,992,654	7,578,259	6,523,335
22. Maintenance and operation of dams and other improvements of navigable waters.....	183,000	547,302	
23. Removing sunken vessels, etc.....	749,657	414,250	56,229
Total.....	36,266,365	38,974,980	35,783,898

Maintenance and Improvement of Existing River and Harbor Works, Emergency Construction (Act July 21, 1932)—

By objects	Obligations		
	Estimate, 1936	Estimate, 1935	Actual, 1934
<b>PERSONAL SERVICES, FIELD</b>			
All personal services, field.....		\$23,520	\$667,705
Deduct subsistence and quarters furnished.....		1,934	54,623
Less reimbursements received.....		21,586	613,082
		1,690	50,457
Deduct legislative reductions.....		19,896	562,625
		1,176	67,400
Total cash paid, salaries and wages (see consolidated schedule).....		18,720	495,225
Deduct amount included in objects below.....		6,726	198,551
Net salaries and wages civilian employees, field.....		11,994	296,674
0121 Pay of commissioned officers.....		1,900	3,518
0140 Allowances for quarters, heat, light, etc.....		480	1,127
0150 Special and miscellaneous payments for personal services.....		15	215
01 Personal services (net).....		14,389	301,534
<b>OTHER OBLIGATIONS</b>			
02 Supplies and materials.....		264	13,743
03 Subsistence and support of persons (service).....			288
04 Subsistence and care of animals.....		17	377
05 Communication service.....		102	4,367
06 Travel expenses.....		569	29,081
07 Transportation of things (service).....		83	1,220
08 Printing and binding, etc.....		450	4,285
09 Advertising and publication of notices.....		21	125
10 Furnishing of heat, light, power, etc.....			799
11 Rents.....			30,509
12 Repairs and alterations.....		5,894	160,765
13 Special and miscellaneous current expenses.....		130	3,901
30 Equipment.....		76	3,896

Maintenance and Improvement of Existing River and Harbor Works, Emergency Construction (Act July 21, 1932)—Continued.

By objects	Obligations		
	Estimate, 1936	Estimate, 1935	Actual, 1934
<b>OTHER OBLIGATIONS—continued</b>			
31 Land and interests in land.....		\$5,000	\$784
32 Structures and parts, etc.....		58,976	1,409,539
Total other obligations.....		71,582	1,663,679
Grand total obligations.....		85,971	1,965,213
1933 appropriations obligated in 1934.....			-2,003,299
1933 appropriations obligated in 1935.....		-85,971	
Estimated savings and unobligated balance.....			38,086
Total estimate or appropriation.....			

National Industrial Recovery, War, Rivers and Harbors—

By objects	Obligations		
	Estimate, 1936	Estimate, 1935	Actual, 1934
<b>PERSONAL SERVICES</b>			
All personal services.....		\$3,338,150	\$7,907,263
Deduct subsistence and quarters furnished.....		250,000	625,815
Less reimbursements received.....		3,088,150	7,281,448
Deduct legislative reductions.....		166,902	355,260
Total cash paid, salaries and wages.....		2,889,775	6,874,116
Deduct amount included in objects below.....		1,882,862	2,676,291
Net salaries and wages, civilian employees.....		1,006,913	4,197,825
0121 Pay of commissioned officers.....		120,050	89,204
0130 Fees not specified.....		5,649	15,491
0140 Allowance for quarters, heat, light, etc.....		29,956	23,660
0150 Special and miscellaneous payments for personal services.....		23,446	130,160
01 Personal services (net).....		1,186,014	4,456,340
<b>OTHER OBLIGATIONS</b>			
02 Supplies and materials.....		526,829	852,706
03 Subsistence and support of persons (service).....		5,528	15,997
04 Subsistence and care of animals.....		9,019	7,611
05 Communication service.....		55,967	29,965
06 Travel expenses.....		377,763	310,955
07 Transportation of things (service).....		620,255	279,371
08 Printing and binding, etc.....		100,570	87,496
09 Advertising and publication of notices.....		5,407	8,463
10 Furnishing of heat, light, power, etc.....		403,262	9,067
11 Rents.....		675,000	675,562
12 Repairs and alterations.....		461,274	2,886,718
13 Special and miscellaneous current expenses.....		271,432	378,710
21 Medical attendance and hospital allowances.....		287	351
30 Equipment.....		709,747	1,293,148
31 Land and interest in land.....		1,695,403	1,775,905
32 Structures and parts, etc.....		29,603,777	132,242,955
53 Refunds awards and indemnities.....		12,340	559
Total other obligations.....		35,533,860	140,855,539
Grand total obligations.....		36,719,874	145,311,879
1934 allotments obligated in 1935.....		-36,719,874	+36,719,874
Received by transfer from Federal Emergency Administration of Public Works.....			-182,031,753
Total estimate or appropriation.....			

BY ACTIVITIES OR PROJECTS			
1. Repairs to water main, Jefferson Parish, La.....			\$7,545
Completing and placing in operation locks and dams on Mississippi River between Illinois River and Minneapolis, Minn.:			
2. Dam 4, Alma, Wis.....		\$196,575	2,938,425
3. Dam 5, Fountain City, Wis.....		135,603	3,149,397
4. Dam 20, Canton, Mo.....		356,521	3,093,479
4a. Lock and Dam at Horse Island.....		6,394	393,606
5. Lock and Dam 15, Rock Island Arsenal, Ill.....		322,725	77,275
6. Missouri River, Kansas City to Sioux City, continuation of channel stabilization.....			14,153,108

National Industrial Recovery, War, Rivers and Harbors—Con.

By activities or projects	Obligations		
	Estimate, 1936	Estimate, 1935	Actual, 1934
7. Knapps Narrows, Md.....		\$58,230	\$470
8. Upper Thoroughfare, Deals Isle, Md.....		9,830	37,170
9. Ocean City and Sinepuxent Bay, Md.....		157,159	123,841
Completing and placing in operation locks and dams on Mississippi River between Illinois River and Minneapolis, Minn.:			
10. Lock 5a, Winona, Minn.....		80,747	1,569,253
11. Lock 6, Trempealeau, Wis.....		56,901	1,417,099
12. Lock 7, LaCrosse, Wis.....		86,003	1,455,997
13. Lock 8, Genoa, Wis.....		48,605	1,615,395
14. Lock 9, Lynxville, Wis.....		60,921	1,689,909
15. Lock 10, near Dubuque, Iowa.....		35,010	1,474,990
16. Lock 11, near Dubuque, Iowa.....		140,384	1,573,616
17. Lock 12, near Dubuque, Iowa.....		32,599	1,485,401
18. Lock 14, near Dubuque, Iowa.....			15,000
19. Lock 16, Muscatine, Iowa.....		120,152	1,343,848
20. Lock 18, Burlington, Iowa.....		72,037	1,488,963
21. Lock 21, Quincy, Ill.....		39,846	1,693,154
22. Lock 22, Hannibal, Mo.....		30,143	1,389,857
23. Lock 26, Alton, Ill.....		150,000	3,640,000
24. Savannah River below Augusta, lock and dam construction.....		1,694,303	80,697
25. Cape Fear River above Wilmington, N. C., lock and dam construction.....		412,418	707,582
26/1. Hudson River, Troy to Waterford.....			236,000
26/2. Alabama River, Ala.....		22,050	117,950
26/3. Black Warrior, Warrior and Tombigbee Rivers, Ala.....		4,385	75,615
26/4. Wolf River, Tenn. (Memphis Harbor).....		93,359	509,641
26/5. Mississippi River, Ohio River to Illinois River.....			3,000,000
26/6. Ohio River, lock and dam construction.....		394,712	2,750,288
26/7. Ohio River, open channel work.....			1,030,000
26/8. Cumberland River, Tenn. and Ky.....		335,460	532,540
26/9. Green and Barren Rivers, Ky.....		59,673	327
25/10. Kanawha River, W. Va.....		633,505	220,695
26/11. Kanawha River, W. Va.....		42,444	5,272,556
26/12. Allegheny River, Pa.....		95,598	937,402
26/13. Illinois River, Ill.....			910,000
26/14. East Rockaway (Debs) Inlet, N. Y.....		69,459	541
26/15. Inland Waterway, Cape Fear River, N. C., to Winyah Bay, S. C.....		205,394	694,606
26/16. Inland Waterway, Cape Fear River, N. C., to Winyah Bay, S. C.....		341,184	8,816
26/17. Inland Waterway, Winyah Bay, S. C. to Charleston, S. C.....		305,728	990,272
26/18. Inland Waterway, Jacksonville to Miami, Fla.....		64,746	1,935,254
26/19. Louisiana-Texas Intracoastal Waterway.....		98,213	709,491
26/20. Petit Anse, Carlin and Tigre Bayous, La.....		38,364	136
26/21. Caloosahatchie River and Lake Okeechobee drainage area.....		144,646	4,055,354
26/22. St. Marys River, Mich.....		7,695	167,305
26/23. Channel between Mackinac Island and Round Island, Mich.....			434,000
26/24. St. Clair River, Mich.....		45,715	1,076,285
26/25. Channels in Lake St. Clair.....			350,000
26/26. Channels in Lake St. Clair.....			699,300
26/27. Detroit River, Mich.....		110,693	1,270,712
26/28. Hudson River Channel, N. Y.....		13,446	86,554
26/29. Hudson River Channel, N. Y.....		236,186	255,188
26/30. Bay Ridge and Red Hook Channels, N. Y.....		105,395	69,605
26/31. East River, N. Y.....		35,724	1,420,276
26/32. Buttermilk Channel, N. Y.....		697	130,103
26/33. New York and New Jersey channels.....			390,000
26/34. Cutoff Channel, Raritan River to Arthur Kill, N. J.....		24,821	575,179
26/35. Boston Harbor, Mass.....		30,810	769,190
26/36. Cape Cod Canal, Mass.....		914,142	3,685,858
26/37. New Haven Harbor, Conn.....		121,010	170,990
26/38. Delaware River, Philadelphia to sea.....		137,829	302,171
26/39. Do.....			410,000
26/40. Delaware River, Philadelphia to Trenton.....		81,895	973,105
26/41. James River, Va.....			595,000
26/42. Charleston Harbor, S. C.....		90,334	86,066
26/43. Brunswick Harbor, Ga.....		131,207	48,793
26/44. St. Johns River, Fla., Jacksonville to the ocean.....		11,861	290,013
26/45. Fort Pierce Inlet, Fla.....		30,447	219,553
26/46. Miami Harbor, Fla.....			123,126
26/47. Tampa Harbor, Fla.....			727,500
26/48. St. Andrews Bay, Fla.....		109,554	471,101
26/49. Pensacola Harbor, Fla.....		98	119,874
26/50. Mobile Harbor, Ala.....		14,000	
26/51. Gulf Port Harbor and Ship Island Pass.....			50,000
26/52. Sabine-Neches Waterway, Tex.....		289,583	1,210,417
26/53. Galveston Harbor Channel, Tex.....		11,160	3,840
26/54. Galveston Harbor to Texas City Channel, Tex.....			136,296
26/55. Houston Ship Channel, Tex.....		5,747	1,494,253
26/56. Freeport Harbor, Tex.....		92,992	33,508
26/57. Port Aransas, Tex.....		65,146	206,854
26/58. Brazos Island Harbor, Tex.....		49,475	2,750,525
26/59. San Diego Harbor, Calif.....			86,352
26/60. Los Angeles and Long Beach Harbor, Calif.....		66,251	1,583,749

National Industrial Recovery, War, Rivers and Harbors—Con.

By activities or projects	Obligations		
	Estimate, 1936	Estimate, 1935	Actual, 1934
26/61. Monterey Harbor, Calif.		\$426	\$207,374
26/62. Richmond Harbor, Calif.			105,000
26/63. San Joaquin River, Calif.		51,510	1,094,838
26/64. San Francisco Harbor, Calif.		66,083	143,917
26/65. Columbia River and Lower Willamette below Vancouver and Portland.		1,250	388,250
26/66. Columbia River and Lower Willamette below Vancouver and Portland.		16	56,984
26/67. Tacoma Harbor, Wash.			51,609
26/68. Lake Washington Ship Canal.			196,391
26/69. Wrangell Narrows, Alaska.		362	144,638
26/70. Duluth-Superior Harbor, Minn. and Wis.		1,662	1,094,338
26/71. Ashland Harbor, Wis.		3,176	204,824
26/72. Niagara River, N. Y.			100,000
26/73. Agate Bay Harbor, Minn.		2,129	46,571
26/74. Calumet River and Harbor, Ill. and Ind.			3,058,700
26/75. Indiana Harbor, Ind.			897,000
26/76. Cleveland Harbor, Ohio.		17,016	454,984
26/77. Ashtabula Harbor, Ohio.		2,000	429,000
26/78. Buffalo Harbor, N. Y.		170	713,830
26/79. Conneaut Harbor, Ohio.		1,732	925,268
26/80. Lorain Harbor, Ohio.		9,400	155,600
26/81. Marquette, Mich.		3,873	75,327
26/82. Port Washington Harbor, Wis.		2,640	587,360
26/83. Milwaukee Harbor, Wis.		25,000	
26/84. Ogdensburg Harbor, N. Y.		22,000	165,000
26/85. Toledo Harbor, Ohio.		24	3,689,976
26/86. Detroit River, Mich.			20,594
26/87. Honolulu Harbor, Hawaii.		4,400	798,400
26/88. Kannahakai Harbor, Hawaii.		93	103,107
26/89. Port Allen Harbor, Hawaii.			680,000
26/90. Mayaguez Harbor, Puerto Rico.		32,726	146,274
26/91. Office, Chief of Engineers, expenses.		481	30,519
27. Engineer studies, Bonneville, Oreg.			240,700
28. Construction of dam, Bonneville, Oreg.		16,023,370	3,976,630
29. Missouri River, Kansas City to mouth.			3,600,000
30. Construction of dam, Fort Peck, Mont.		3,772,612	21,227,388
31. Sandusky Harbor, Ohio.		97	407,403
32. Huron Harbor, Ohio.		908	508,592
33. Fairport Harbor, Ohio.		168,974	186,026
34. Columbia River at Baker Bay, Wash.		80	79,920
35. Willapa Harbor and River, Wash.		1,467	78,533
36. Grays Harbor and Chehalis River, Wash.		676	57,324
37. Tangier Channel, Va.		129	36,871
38. Pamlico Sound to Beaufort Harbor, N. C.		10,619	30,781
39. Lake Charles Deep Water Channel, La.		11,455	68,545
40. Green Bay Harbor, Wis.		163,361	461,639
41. Miami Harbor, Fla.		2,252	2,076,748
42. River Styx, Fla.		525	14,475
43. Construction of 2 dredges for work on Missouri River.		222,732	1,137,268
44. Tygert River Dam, W. Va.		2,893,474	106,526
45. Olympia Harbor, Wash.			92,000
46. Construction of Lock No. 3, Upper Mississippi River, Red Wing, Minn.		4,177	20,823
47. Port of Palm Beach, Fla.			30,000
48. Mermentau River, La.		2,238	27,762
49. Lorain Harbor, Ohio.		71,250	5,050
50. Newport Bay Harbor, Calif.		918,000	
51. Morehead City Harbor, N. C.		1,555,000	
60. Inland waterway, Norfolk, Va., to Beaufort Inlet, N. C. (Fairfield Bridge).		90,000	
61. Dalecarlia Reservoir, D. C.		20,000	
63. San Juan Harbor, P. R.		443,000	
Total		36,719,874	145,311,879

Public Works Administration Allotment to War, Rivers and Harbors—

By objects	Obligations		
	Estimate, 1936	Estimate, 1935	Actual, 1934
<b>PERSONAL SERVICES, FIELD</b>			
All personal services, field.		\$16,600,000	
Deduct subsistence and quarters furnished.		1,000,000	
Deduct legislative reductions.		15,600,000	
Total cash paid, salaries and wages.		830,000	
Deduct amount included in objects below.		14,770,000	
		11,420,000	
01 Personal services, field (net).		3,350,000	

Public Works Administration Allotment to War, Rivers and Harbors—Continued.

By objects	Obligations		
	Estimate, 1936	Estimate, 1935	Actual, 1934
<b>OTHER OBLIGATIONS</b>			
02 Supplies and materials.		\$2,750,000	
03 Subsistence and support of persons (service).		38,500	
05 Communication service.		16,500	
06 Travel expenses.		137,500	
07 Transportation of things (service).		1,100,000	
10 Furnishing of heat, light, power, etc.		77,000	
11 Rents.		1,320,000	
12 Repairs and alterations.		6,600,000	
30 Equipment.		275,000	
32 Structures and parts.		78,908,500	
Total other obligations.		91,223,000	
Grand total obligations.		94,573,000	
1934 allotment available in 1935.		-94,573,000	
Received by transfer from Federal Emergency Administration of Public Works.			-94,573,000
Total estimate or appropriation.			
<b>BY ACTIVITIES OR PROJECTS</b>			
Boston Harbor, Mass.		\$260,000	
Cape Cod Canal, Mass.		1,118,000	
New Haven Harbor, Conn.		100,000	
Hudson River Channel, N. Y.		165,000	
Raritan River to Arthur Kill Cut-off Channel, N. J.		244,000	
New York and New Jersey Channels.		427,000	
Delaware River, Philadelphia to Trenton.		750,000	
Cape Fear River, N. C., to Winyah Bay, S. C., waterway.		650,000	
Caloosahatchie and Lake Okeechobee drainage areas, Florida.		3,700,000	
Tampa Harbor, Fla.		500,000	
Houston Ship Channel, Tex.		1,043,000	
Mississippi River between Ohio and Missouri Rivers.		1,000,000	
Illinois River, Ill.		203,000	
Missouri River, Kansas City to mouth.		1,736,000	
Missouri River, Kansas City to Sioux City.		15,000,000	
Missouri River, Fort Peck Reservation.		25,000,000	
Ohio River, open-channel work.		435,000	
Ohio River, lock and dam construction.		65,000	
Allegheny River, Pa.		240,000	
Indiana Harbor, Ind.		757,000	
Cleveland Harbor, Ohio.		150,000	
St. Clair River, Mich.		800,000	
Calumet Harbor and River, Ill. and Ind.		25,000	
Detroit River, Mich.		960,000	
Columbia River at Bonneville, Oreg.		12,200,000	
Kanawha River, W. Va., construction of dam on the Ohio River, Gallipolis, Ohio.		2,200,000	
Construction of dams on upper Mississippi River:			
No. 5a, Winona, Minn.		2,625,000	
No. 6, Trempealeau, Wis.		2,450,000	
Clearing Dam No. 5, Fountain City, Iowa.		550,000	
No. 10, Guttenberg, Iowa.		3,205,000	
No. 15, Rock Island Arsenal, Ill. (to place in operation).		80,000	
No. 16, Muscatine, Iowa.		3,000,000	
No. 20, Canton, Mo. (completing and placing in operation).		140,000	
No. 26, Alton, Ill.		4,800,000	
Horse Island, excavating of ledge rock in vicinity of.		150,000	
Tygarts River, W. Va.		7,000,000	
James and Sheyenne Rivers, N. Dak.		20,000	
Sag Channel, Cook County, Ill.		825,000	
Total		94,573,000	

Dredging Channel, Fort Pierce Harbor, Fla.—

By objects	Obligations		
	Estimate, 1936	Estimate, 1935	Actual, 1934
<b>PERSONAL SERVICES, FIELD</b>			
All personal services, field.			\$1,287
Deduct subsistence and quarters furnished.			1
Less reimbursements received.			1,286
Deduct legislative reductions.			1
			1,285
01 Total personal services (net).			200
			1,085

*Dredging Channel, Fort Pierce Harbor, Fla.—Continued.*

By objects	Obligations		
	Estimate, 1936	Estimate, 1935	Actual, 1934
<b>OTHER OBLIGATIONS</b>			
02 Supplies and materials.....			\$2, 203
06 Travel expenses.....			69
07 Transportation of things (service).....			24
10 Furnishing of heat, light, power, etc.....			25
11 Rent of miscellaneous equipment (private property).....			125
12 Repairs and alterations.....			2
13 Special and miscellaneous current expenses.....			42
32 Structures and parts, etc.....			16, 227
Total other obligations.....			18, 717
Grand total obligations.....			19, 802
1934 appropriations obligated in 1933.....			-9, 992
Estimated savings and unobligated balance.....			206
Total estimate or appropriation.....			30, 000

*Maintenance and Operation, Dam No. 2, Muscle Shoals, Ala.—*

Appropriation: 1934, \$225,484.

NOTE.—This appropriation transferred to the Tennessee Valley Authority Sept. 1, 1933, under the provisions of sec. 7 of Public, No. 17, approved May 18, 1933.

*Flood Control, Mississippi River and Tributaries—*

Flood control, Mississippi River and tributaries: For prosecuting work of flood control in accordance with the provisions of the Flood Control Act, approved May 15, 1928 (U. S. C., Supp. VII, title 33, sec. 702a), **[\$29,000,000]** and for the purchase of motor-propelled passenger-carrying vehicles and motor boats, for official use, not to exceed \$45,750, \$15,000,000 (U. S. C., Supp. VII, title 33, sec. 702a; act Apr. 26, 1934, 48 Stat., p. 640).

Estimate 1936, \$15,000,000      Appropriated 1935, \$29,000,000

By objects	Obligations		
	Estimate, 1936	Estimate, 1935	Actual, 1934
<b>PERSONAL SERVICES, FIELD</b>			
All personal services, field.....	\$8, 622, 802	\$6, 955, 111	\$5, 566, 259
Deduct subsistence and quarters furnished.....	656, 733	584, 438	454, 465
Less reimbursements received.....	7, 966, 069	6, 370, 673	5, 111, 794
	453, 961	517, 160	419, 810
Deduct legislative reductions.....	7, 512, 108	5, 853, 513	4, 691, 984
		347, 755	569, 095
Total cash paid, salaries and wages (see consolidated schedule).....	7, 512, 108	5, 505, 758	4, 122, 889
Deduct amount included in objects below.....	5, 801, 295	3, 643, 498	3, 118, 317
Net salaries and wages, civilian employees, field.....	1, 710, 813	1, 862, 260	1, 004, 572
0121 Pay of commissioned officers.....	99, 126	93, 858	58, 830
0140 Allowance for quarters, heat, light, etc.....	25, 004	22, 889	15, 267
0150 Special and miscellaneous payments for personal services.....	5, 458	5, 504	6, 749
01 Personal services (net).....	1, 840, 461	1, 984, 571	1, 085, 418
<b>OTHER OBLIGATIONS</b>			
02 Supplies and materials.....	2, 356, 700	2, 502, 133	97, 418
03 Subsistence and support of persons (service).....	39, 664	16, 796	5, 130
04 Subsistence and care of animals.....	15, 051	16, 576	4, 296
05 Communication service.....	107, 723	118, 172	43, 604
06 Travel expense.....	284, 358	331, 864	153, 521
07 Transportation of things (service).....	550, 393	614, 917	212, 221
08 Printing and binding, etc.....	390, 763	479, 670	120, 098
09 Advertising and publication of notices.....	4, 142	4, 829	1, 745
10 Furnishing of heat, light, power, etc.....	97, 074	81, 753	42, 302
11 Rents.....	1, 110, 683	1, 571, 466	1, 527, 601
12 Repairs and alterations.....	2, 518, 403	2, 941, 180	906, 245
13 Special and miscellaneous current expenses.....	291, 527	273, 380	262, 201
30 Equipment.....	1, 114, 611	1, 357, 506	834, 369
31 Land and interests in land.....	331, 056	489, 740	5, 321, 471
32 Structures and parts, etc.....	16, 307, 759	20, 717, 019	1, 361, 402
Total other obligations.....	25, 519, 907	31, 517, 001	10, 893, 624
Grand total obligations.....	27, 360, 368	33, 501, 572	11, 979, 042
1926 appropriation obligated in 1934.....			-640
1933 appropriation obligated in 1934.....			-9, 568, 974

*Flood Control, Mississippi River and Tributaries—Continued.*

By objects	Obligations		
	Estimate, 1936	Estimate, 1935	Actual, 1934
<b>OTHER OBLIGATIONS—continued</b>			
1934 appropriation obligated in 1935.....		-\$16, 936, 940	+\$16, 936, 940
1935 appropriation obligated in 1936.....	-\$12, 360, 368	+\$12, 360, 368	
Net total obligations.....	15, 000, 000	28, 925, 000	19, 346, 368
Estimated savings.....		75, 000	307, 056
Total estimate or appropriation.....	15, 000, 000	29, 000, 000	19, 653, 424
<b>BY ACTIVITIES AND PROJECTS</b>			
1. Overhead and contingencies.....	\$1, 670, 350	\$1, 787, 493	\$948, 327
2. Revetments.....	6, 911, 373	8, 430, 805	1, 401, 628
3. Levees.....	13, 085, 823	13, 649, 201	1, 960, 697
4. Dredging.....	3, 369, 822	6, 894, 000	1, 802, 092
5. Contract works.....	1, 910, 000	1, 632, 500	186, 471
6. Rights-of-way for levees.....	413, 000	1, 107, 573	5, 679, 927
Total.....	27, 360, 368	33, 501, 572	11, 979, 042

*National Industrial Recovery, War, Flood Control—*

By objects	Obligations		
	Estimate, 1936	Estimate, 1935	Actual, 1934
<b>PERSONAL SERVICES, FIELD</b>			
All personal services, field.....		\$4, 824, 685	\$5, 467, 408
Deduct subsistence and quarters furnished.....		454, 321	491, 712
Less reimbursements received.....		4, 370, 364	4, 975, 696
		11, 056	40, 913
Deduct legislative reductions.....		4, 359, 308	4, 934, 783
		241, 234	279, 133
Total cash paid, salaries and wages (see consolidated schedule).....		4, 118, 074	4, 655, 650
Deduct amount included in objects below.....		3, 389, 071	4, 468, 677
Net salaries and wages, civilian employees.....		729, 003	186, 973
0121 Pay of commissioned officers.....		30, 908	12, 930
0140 Allowance for quarters, heat, light, etc.....		9, 315	4, 183
0150 Special and miscellaneous payments for personal services.....		9, 836	10, 360
01 Personal services (net).....		779, 062	214, 446
<b>OTHER OBLIGATIONS</b>			
02 Supplies and materials.....		496, 796	1, 272, 836
03 Subsistence and support of persons (service).....		22, 419	27, 040
04 Subsistence and care of animals.....		2, 705	1, 038
05 Communication service.....		10, 709	9, 252
06 Travel expenses.....		77, 036	76, 130
07 Transportation of things (service).....		186, 099	504, 376
08 Printing and binding, etc.....		7, 131	4, 880
10 Furnishing of heat, light, power, water, etc. (service).....		17, 086	33, 068
11 Rents.....		2, 134, 085	3, 240, 257
12 Repairs and alterations.....		1, 117, 679	2, 870, 251
13 Special and miscellaneous current expenses.....		20, 299	24, 882
30 Equipment.....		83, 380	174, 372
31 Land and interests in land.....		19, 598	59, 190
32 Structures and parts, etc.....		27, 885, 278	26, 585, 456
Total other obligations.....		32, 080, 300	34, 883, 028
Grand total obligations.....		32, 859, 362	35, 097, 474
Transferred to Public Works Administration.....		+164	
1934 allotments available in 1935.....		-32, 859, 526	+32, 859, 526
Received by transfer from Federal Emergency Administration of Public Works.....			-67, 957, 000
Total estimate or appropriation.....			
<b>BY ACTIVITIES OR PROJECTS</b>			
1. Winoski River, Vt.....		\$300, 000	
2. Mississippi River, Cairo to Head of Passes.....		161	\$6, 999, 839
3. Mississippi River, Cape Girardeau to Head of Passes.....		10, 449, 223	26, 550, 777
4. Rio Grande near San Benito, Tex.....			41, 836
5. Construction of levees, channel enlargement, bank protection, and outfall gates, Sacramento River, Calif.....		309, 798	1, 190, 202
6. Muskingum River, Ohio.....		21, 775, 180	314, 820
7. Survey for flood control, Kansas River.....		25, 000	
Total.....		32, 859, 362	35, 097, 474

Public Works Administration Allotments to War, Flood Control—

By objects	Obligations		
	Estimate, 1936	Estimate, 1935	Actual, 1934
<b>PERSONAL SERVICES, FIELD</b>			
All personal services, field.....		\$20,000	
Deduct legislative reductions.....		1,000	
Total cash paid, salaries and wages.....		19,000	
Deduct amounts included in objects below.....		14,400	
01 Personal services, field (net).....		4,600	
<b>OTHER OBLIGATIONS</b>			
32 Structures and parts.....		41,400	
Total obligations.....		46,000	
1934 allotment available in 1935.....		-46,000	+46,000
Received by transfer from Federal Emergency Administration of Public Works.....			-46,000
Total estimate or appropriation.....			

Flood Control, Emergency Construction, Act July 21, 1932—

By objects	Obligations		
	Estimate, 1936	Estimate, 1935	Actual, 1934
<b>PERSONAL SERVICE3, FIELD</b>			
All personal services, field.....		\$345,420	\$166,118
Deduct subsistence and quarters furnished.....		29,200	13,109
Less reimbursements received.....		316,220	153,009
Deduct legislative reductions.....		25,600	12,110
Total cash paid, salaries and wages (see consolidated schedule).....		290,620	140,899
Deduct amount included in objects below.....		17,271	16,865
Net salaries and wages, civilian employees, field.....		273,349	124,034
0121 Pay of commissioned officers.....		228,034	111,287
0140 Allowance for quarters, heat, light, etc.....		45,315	12,747
0150 Special and miscellaneous payments for personal services.....		175	
01 Personal services (net).....		51	
<b>OTHER OBLIGATIONS</b>			
02 Supplies and materials.....		46	
03 Subsistence and support of persons (service).....		59,087	-613
04 Subsistence and care of animals.....		4,493	1,695
05 Communication service.....		74	85
06 Travel expenses.....		94	14
07 Transportation of things (service).....		3,869	46
08 Printing and binding, etc.....		22,354	-724
09 Furnishing of heat, light, power, etc.....		62	11
10 Rents.....		72	1
11 Repairs and alterations.....		1,612	220
12 Special and miscellaneous current expenses.....		87,922	74
30 Equipment.....		1,107	116
32 Structures and parts, etc.....		2,766	37
Total other obligations.....		1,967,253	133,044
Total estimate or appropriation.....		2,150,765	134,006
Grand total obligations.....		2,196,352	146,753
1933 appropriations obligated in 1934.....			-162,262
1933 appropriations obligated in 1935.....		-2,196,352	15,509
Unobligated balance.....			
Total estimate or appropriation.....			

Emergency Fund for Flood Control on Tributaries of Mississippi River—

Emergency fund for flood control on tributaries of Mississippi River: For rescue work and for repair or maintenance of any flood-control work on any tributaries of the Mississippi River threatened or destroyed by flood, in accordance with section 7 of Flood Control Act, approved May 15, 1928 (U. S. C., Supp. [VI] VII, title 33, sec. 702g), [ \$341,291 ] \$499,400 (U. S. C., Supp. VII, title 83, sec. 702g; act Apr. 26, 1934, 48 Stat., p. 640).

Estimate 1936, **\$499,400** Appropriated 1935, **\$341,291**

Emergency Fund for Flood Control on Tributaries of Mississippi River—Continued.

By objects	Obligations		
	Estimate, 1936	Estimate, 1935	Actual, 1934
<b>PERSONAL SERVICES, FIELD</b>			
All personal services, field.....	\$57,709	\$90,819	\$67,216
Deduct subsistence and quarters furnished.....	4,233	7,725	655
Less reimbursements received.....	53,476	83,094	66,561
Deduct legislative reductions.....	2,917	6,770	605
Total cash paid, salaries and wages (see also consolidated schedule).....	50,559	76,324	65,956
Deduct amount included in objects below.....	41,785	4,541	6,824
01 Personal services (net).....	8,774	14,774	7,700
<b>OTHER OBLIGATIONS</b>			
02 Supplies and materials.....	17,282	24,948	19,497
04 Subsistence and care of animals.....	655	846	538
05 Communication service.....	3,142	3,352	1,142
06 Travel expenses.....	5,393	7,446	19,527
07 Transportation of things (service).....	5,035	5,311	1,764
08 Printing and binding, etc.....	54	89	86
09 Advertising and publication of notices.....			20
10 Furnishing of heat, light, power, etc.....	150	249	239
11 Rents.....	40,639	66,644	49,874
12 Repairs and alterations.....	13,326	15,129	8,662
13 Special and miscellaneous current expenses.....	121	109	40
30 Equipment.....	3,173	4,394	6,963
32 Structures and parts, etc.....	401,656	393,423	354,133
Total other obligations.....	490,626	521,940	462,485
Grand total obligations.....	499,400	536,714	470,185
1933 appropriations obligated in 1934.....			-323,369
1934 appropriations obligated in 1935.....		-195,423	+195,423
Net total obligations.....	499,400	341,291	342,299
Estimated savings and unobligated balance.....			5,761
Total estimate or appropriation.....	499,400	341,291	348,000

Flood Control, Sacramento River, Calif.—

For prosecuting work of flood control in accordance with the provisions of the Flood Control Act approved March 1, 1917 (U. S. C., title 33, sec. 703), as modified by the Flood Control Act approved May 15, 1928 (U. S. C., Supp. VII, title 33, sec. 704) including not to exceed \$1,500 for the purchase of motor-propelled passenger-carrying vehicles and motor boats, for official use, \$772,256 (U. S. C., title 33, sec. 703; U. S. C., Supp. VII, title 33, sec. 704; act Mar. 4, 1933, 47 Stat., p. 1599).

Estimate 1936, **\$772,256**

By objects	Obligations		
	Estimate, 1936	Estimate, 1935	Actual, 1934
<b>PERSONAL SERVICES, FIELD</b>			
All personal services, field.....	\$257,398	\$230,372	\$170,812
Deduct subsistence and quarters furnished.....	19,344	19,550	13,109
Less reimbursements received.....	238,054	210,822	157,703
Deduct legislative reductions.....	13,308	17,150	12,110
Total cash paid, salaries and wages (see consolidated schedule).....	224,746	193,672	145,593
Deduct amount included in objects below.....	186,719	11,518	17,342
Net salaries and wages, civilian employees, field.....	38,027	27,154	11,626
0121 Pay of commissioned officers.....	5,082	2,759	825
0140 Allowance for quarters, heat, light, etc.....	1,344	768	238
01 Personal services (net).....	44,453	30,681	12,689
<b>OTHER OBLIGATIONS</b>			
02 Supplies and materials.....	45,470	26,455	22,345
04 Storage and care of motor vehicles.....	275	250	211
05 Communication service.....	1,400	625	883
06 Travel expenses.....	3,695	3,185	1,665
07 Transportation of things (service).....	1,510	1,780	3,477
08 Photographing and making photographs and prints (job work).....	700	400	103
10 Furnishing of heat, light, power, water, etc. (service).....	7,550	10,050	2,505



*Flood Control, Sacramento River, Calif.—Continued.*

By objects	Obligations		
	Estimate, 1936	Estimate, 1935	Actual, 1934
<b>OTHER OBLIGATIONS—Continued</b>			
11 Rents.....	\$11,150	\$5,300	\$8,463
12 Repairs and alterations.....	15,500	50,000	34,448
13 Special and miscellaneous current expenses.....	845	545	567
30 Equipment.....	31,475	6,065	5,980
31 Land and interests in land.....	10,000	4,850	10,140
32 Structures and parts, etc.....	825,977	609,214	32,094
Total other obligations.....	955,547	719,319	123,381
Grand total obligations.....	1,000,000	750,000	136,070
1933 appropriations obligated in 1934.....			-162,174
1933 appropriations obligated in 1935.....		-219,264	
1934 appropriations obligated in 1935.....		-540,736	+540,736
1934 appropriations obligated in 1936.....	-227,744		+227,744
Net total obligations.....	772,256	-10,000	742,376
Estimated savings or unobligated balance.....		10,000	26,104
Total estimate or appropriation.....	772,256		768,480

*Flood Control, Lowell Creek, Alaska—*

*For maintenance of flood control works in accordance with the act approved February 14, 1933 (47 Stat., p. 802), \$2,000 (submitted).*

Estimate 1936, **\$2,000**

By objects	Obligations		
	Estimate, 1936	Estimate, 1935	Actual, 1934
<b>PERSONAL SERVICES, FIELD</b>			
All personal services, field.....			\$5,408
Deduct subsistence and quarters furnished.....			5
Less reimbursements received.....			5,403
Deduct legislative reductions.....			65
Total cash paid, salaries and wages (see consolidated schedule).....			5,332
Deduct amount included in objects below.....			5,332
01 Personal services (net).....			
<b>OTHER OBLIGATIONS</b>			
02 Supplies and materials.....			55
06 Travel expenses.....			437
07 Transportation of things (service).....			447
08 Printing and binding, etc.....			1
12 Repairs and alterations.....	\$2,000		8,785
30 Equipment.....			83
Total other obligations.....	2,000		9,808
Grand total obligations.....	2,000		9,808
Prior year appropriations obligated in 1934.....			-19,336
Net total obligations.....	2,000		-9,528
Estimated savings and unobligated balance.....			9,528
Total estimate or appropriation.....	2,000		

*Public Works Administration Allotments to War, Flood Control (Salmon River, Alaska)—*

By objects	Obligations		
	Estimate, 1936	Estimate, 1935	Actual, 1934
<b>PERSONAL SERVICES, FIELD</b>			
All personal services, field.....		\$20,000	
Deduct legislative reductions.....		1,000	
Total cash paid, salaries and wages.....		19,000	
Deduct amounts included in objects below.....		14,400	
01 Personal services, field (net).....		4,600	
<b>OTHER OBLIGATIONS</b>			
32 Structures and parts.....		41,400	
Total obligations.....		46,000	
1934 allotment obligated in 1934.....		-46,000	+46,000
Received by transfer from Federal Emergency Administration of Public Works.....			-46,000
Total estimate or appropriation.....			

*Protective Works and Measures, Lake of the Woods and Rainy River, Minn.—*

By objects	Obligations		
	Estimate, 1936	Estimate, 1935	Actual, 1934
<b>PERSONAL SERVICES, FIELD</b>			
All personal services, field.....			\$22,372
Deduct subsistence and quarters furnished.....			2,184
Less reimbursements received.....			20,188
Deduct legislative reductions.....			1,816
01 Personal services (net).....			18,372
<b>OTHER OBLIGATIONS</b>			
02 Supplies and materials.....			322
05 Communication service.....			18,050
06 Travel expenses.....			90
07 Transportation of things (service).....			5
08 Printing and binding, etc.....			1,447
12 Repairs and alterations.....			4
13 Special and miscellaneous current expenses.....			16
30 Equipment.....			36
31 Land and interests in land.....			57
Total other obligations.....			11
Grand total obligations.....			72,660
1932 appropriation obligated in 1934.....			74,326
Estimated savings or unobligated balance.....			92,376
Total estimate or appropriation.....			-92,700
			324

*Experimental Towboats for Mississippi River and Tributaries—*

By objects	Obligations		
	Estimate, 1936	Estimate, 1935	Actual, 1934
30 Equipment.....		\$20,000	
Difference between estimate and obligations.....		-20,000	
Estimate or appropriation.....			

*Interoceanic Canals—*

By objects	Obligations		
	Estimate, 1936	Estimate, 1935	Actual, 1934
All personal services, field.....	\$1,260	\$1,290	\$1,106
Deduct subsistence and quarters furnished.....	124	120	8
Less reimbursements received.....	1,136	1,170	1,098
Deduct legislative reductions.....	73	105	8
01 Personal services (net).....	1,063	1,065	1,090
<b>OTHER OBLIGATIONS</b>			
02 Supplies and materials.....	10	10	4
06 Travel expenses.....	780	780	324
07 Transportation of things.....	10	10	8
12 Repairs and alterations.....	600	600	327
13 Special and miscellaneous current expenses.....	537	600	382
Total other obligations.....	1,937	2,000	1,045
Grand total obligations.....	3,000	3,000	1,952
1929 appropriation obligated in 1934.....			-2,135
1929 appropriation obligated in 1935.....		-3,000	
1929 appropriation obligated in 1936.....	-3,000		
Estimated savings or unobligated balance.....			183
Total estimate or appropriations.....			

Total Corps of Engineers, annual appropriations, general fund:

Estimate 1936, **\$50,330,926**      Appropriated 1935, **\$53,307,936**

PERMANENT SPECIFIC APPROPRIATIONS

*Removing Obstructions in Mississippi, Atchafalaya and Old Rivers—*  
Appropriated 1935, **\$96,500**

*Operating Snag and Dredge Boats on Upper Mississippi, Illinois, and Minnesota Rivers—*  
Appropriated 1935, **\$24,720**

*Maintenance of Channel, South Pass, Mississippi River—*  
Appropriated 1935, **\$94,960**

*Examinations and Surveys at South Pass, Mississippi River—*  
Appropriated 1935, **\$9,200**

*Gauging Waters of the Mississippi River and its Tributaries—*  
Appropriated 1935, **\$8,965**

*Operating Snag Boats on the Ohio River—*  
Appropriated 1935, **\$49,000**

*Permanent International Commission of Congresses of Navigation—*  
Appropriated 1935, **\$3,000**

PERMANENT INDEFINITE APPROPRIATIONS

*Operating and Care of Canals and Other Works of Navigation—*  
Appropriated 1935, **\$7,666,259**

*Removing Sunken Vessels or Craft Obstructing or Endangering Navigation—*  
Appropriated 1935, **\$414,250**

NOTE.—Permanent appropriations under above titles repealed, effective July 1, 1935, by sec. 2 (b), "Permanent Appropriation Repeal Act, 1934." Provided for in 1936 as an annual appropriation under the item "Maintenance and improvement of existing river and harbor works."

**【Total, Corps of Engineers, permanent appropriations, general fund:】**  
Appropriated 1935, **\$8,366,854**

Total, Corps of Engineers, general fund:  
Estimate 1936, **\$50,330,926**      Appropriated 1935, **\$61,674,790**

Special fund:

*Maintenance and Operation of Dams and Other Improvements of Navigable Waters—*  
Appropriated 1935, **\$171,396**

NOTE.—Repealed as a permanent appropriation, effective July 1, 1935, by sec. 4 (b), "Permanent Appropriation Repeal Act, 1934." Provided for in 1933 as an annual appropriation under the item "Maintenance and improvement of existing river and harbor works."

Trust funds:

NOTE.—The following appropriations are classified as a trust fund by sec. 20, "Permanent Appropriation Repeal Act, 1934."

*Funds Contributed for River and Harbor Improvements—*

Indefinite appropriations of the amounts received and covered into the Treasury as contributions by citizens in certain localities for river and harbor improvements as provided in various acts of Congress (*U. S. C., title 33, sec. 560*).

Estimate 1936, **\$80,100**      Appropriated 1935, **\$500,000**

By objects	Obligations		
	Estimate, 1936	Estimate, 1935	Actual, 1934
<b>PERSONAL SERVICES, FIELD</b>			
All personal services, field.....	\$2,572	\$49,573	\$20,294
Deduct subsistence and quarters furnished.....	195	3,380	1,748
Less reimbursements received.....	2,377	46,193	18,546
Total cash paid, salaries and wages (see consolidated schedule).....	127	2,960	1,614
Deduct amount included in objects below.....	2,250	43,233	16,932
01 Personal services (net).....	2,000	4,380	6,117
	250	38,853	10,815

*Funds Contributed for River and Harbor Improvements—Continued.*

By objects	Obligations		
	Estimate, 1936	Estimate, 1935	Actual, 1934
<b>OTHER OBLIGATIONS</b>			
02 Supplies and materials.....	\$207	\$2,037	\$843
05 Communication service.....	83	795	104
06 Travel expenses.....	238	2,540	1,970
07 Transportation of things (service).....	45	410	645
08 Printing and binding, etc.....	30	305	7
09 Advertising and publication of notices.....	80	75	
10 Furnishing of heat, light, power, water, etc. (service).....	5	30	
<b>Rents:</b>			
1101 Rent of office buildings (private property).....	50	500	
1101 Rent of office buildings (not specified).....			2
1112 Rent of motor equipment (other engineer projects).....	10	100	45
1115 Rent of miscellaneous equipment (private property).....	5	10	
11 Total rents.....	65	610	47
12 Repairs and alterations.....	35	360	21,500
13 Special and miscellaneous current expenses.....	137	351,350	97,463
30 Equipment.....	75	795	
32 Structures and parts, etc.....	78,850	3,427,355	359,629
Total other obligations.....	79,850	3,786,702	482,208
Grand total obligations.....	80,100	3,825,555	493,023
Difference between estimate and amount obligated.....		-3,325,555	+406,977
Total estimate or appropriation.....	80,100	500,000	900,000

*Funds Advanced for River and Harbor Improvements—*

【Indefinite appropriation of the amounts received and covered into the Treasury as advances by local interests for prosecution of works of river and harbor improvements in accordance with section 11 of the River and Harbor Act approved March 3, 1925 (*U. S. C., title 33, sec. 561*). The Secretary of War is hereby authorized and directed to repay without interest, from appropriations which may be provided by Congress for river and harbor improvements, the moneys so contributed and expended】 (*U. S. C., title 33, sec. 561*).

Appropriated 1935, **\$500,000**

By objects	Obligations		
	Estimate, 1936	Estimate, 1935	Actual, 1934
<b>PERSONAL SERVICES, FIELD</b>			
All personal services, field.....			\$3,682
Deduct subsistence and quarters furnished.....			33
Less reimbursements received.....			3,649
01 Total personal services.....			30
<b>OTHER OBLIGATIONS</b>			
02 Supplies and materials.....			8
05 Communication service.....			1
06 Travel expenses.....			505
08 Printing and binding, etc.....			3
32 Structures and parts, etc.....		\$5,355	14,509
Total other obligations.....		5,355	15,026
Grand total obligations.....		5,355	18,645
Difference between estimate and amount obligated.....		+494,645	+731,355
Total estimate or appropriation.....		500,000	750,000

*Funds Contributed for Flood Control, Mississippi River, Its Outlets and Tributaries—*

Indefinite appropriation of the amounts received and covered into the Treasury as contributions by local interests for prosecuting work of flood control in accordance with the provisions of section 6 of the Flood Control Act approved May 15, 1928 (*U. S. C., Supp. VII, title 33, sec. 702f*) (*U. S. C., Supp. VII, title 33, sec. 702f*).

Estimate 1936, **\$43,602**

Appropriated 1935, **\$115,000**

Funds Contributed for Flood Control, Mississippi River, Its Outlets and Tributaries—Continued.

By objects	Obligations		
	Estimate, 1936	Estimate, 1935	Actual, 1934
<b>PERSONAL SERVICES, FIELD</b>			
All personal services, field.....	\$24,893	\$26,198	\$39,082
Deduct subsistence and quarters furnished.....	1,952	2,418	3,495
	22,941	23,780	35,587
Less reimbursements received.....	1,275	2,114	3,229
Total cash paid, salaries and wages (see consolidated schedule).....	21,666	21,666	32,358
Deduct amount included in objects below.....			953
01 Personal services, field (net).....	21,666	21,666	31,405
<b>OTHER OBLIGATIONS</b>			
02 Supplies and materials.....	567	567	1,928
04 Subsistence and care of animals.....	10	10	35
06 Travel expenses.....	62	62	199
09 Advertising and publication of notices.....	50	50	155
<b>Rents:</b>			
1112 Rent of motor equipment (other engineer projects).....	125	125	442
1115 Rent of miscellaneous equipment (other engineer projects).....	250	250	825
11 Total rents.....	375	375	1,267
12 Repairs and alterations.....	10	10	51
13 Special and miscellaneous current expenses.....	1	1	4
32 Structures and parts, etc.....	20,861	22,248	75,803
53 Refunds, awards, and indemnities.....		797	
Total other obligations.....	21,936	24,120	79,442
Grand total obligations.....	43,602	45,786	110,847
Difference between estimate and amount obligated.....		+69,214	+239,153
Total estimate or appropriation.....	43,602	115,000	350,000

Funds Contributed for Flood Control, Sacramento River, Calif.—

Indefinite appropriation of the amounts received and covered into the Treasury as contributions by the State of California for prosecuting work of flood control in accordance with the provisions of the Flood Control Act approved March 1, 1917 (U. S. C., title 33, sec. 703), as modified by the Flood Control Act approved May 15, 1928 (U. S. C., Supp. VII, title 33, sec. 704) (U. S. C., title 33, sec. 703; U. S. C., Supp. VII, title 33, sec. 704).

Estimate 1936, \$805,000      Appropriated 1935, \$400,000

By objects	Obligations		
	Estimate, 1936	Estimate, 1935	Actual, 1934
32 Structures and parts and nonstructural improvements to land.....	\$805,000	\$353,000	\$72,373
Difference between estimate and amount obligated.....		+47,000	+127,627
Total estimate or appropriation.....	805,000	400,000	200,000

Consolidated Schedule of Employees Paid From River and Harbor Appropriations—

By objects	Obligations					
	Estimate, 1936		Estimate, 1935		Actual, 1934	
	Posi- tions	Av. salary	Posi- tions	Av. salary	Posi- tions	
<b>PERSONAL SERVICES, FIELD</b>						
Members Mississippi River Commission: Civilians.....	3	\$7,500	3	\$7,500	1	\$7,500
Commissioned officers: Addition to pay.....	2	401	2	401	2	401
<b>Professional service:</b>						
Grade 7. Attorney.....	1	7,200	1	7,200	0.5	7,200
Head engineer.....	3	6,500	3	6,500	3.4	6,500
Grade 6. Hydraulic engineer.....					0.4	5,872
Hydroelectric engineer.....					0.6	6,305
Land appraiser.....	1	6,300	1	6,300	0.5	6,300
Principal engineer.....	19	5,766	19	5,735	21.7	5,713

Consolidated Schedule of Employees Paid From River and Harbor Appropriations—Continued.

By objects	Obligations					
	Estimate, 1936		Estimate, 1935		Actual, 1934	
	Posi- tions	Av. salary	Posi- tions	Av. salary	Posi- tions	Av. salary
<b>PERSONAL SERVICES, FIELD—continued</b>						
<b>Professional service—Continued.</b>						
Grade 5. Hydraulic engineer.....						\$139
Senior engineer.....	65	\$4,857	65	\$4,845	65.9	4,782
Statistician.....	1	4,600	1	4,600	1	4,600
Superintendent.....	4	4,800	3	4,867	3	4,867
Grade 4. Attorney.....	2	4,000				
Engineer.....	88	3,923	88	3,889	86.2	4,133
Foreman and construction supervisor.....	2	4,000	2	3,900	1	3,800
Electrical engineer.....	1	4,200	1	4,200	1	4,200
Foreman.....	1	3,800	1	3,800	0.4	3,800
Hydraulic engineer.....	1	3,800	1	3,800	0.1	4,000
Hydroelectric engineer.....	3	4,333	3	4,267	3.3	4,058
Mechanical engineer.....	1	3,800	1	3,800	1	3,800
Engraver, lithographer, and transferer.....	1	4,400	1	4,400	1	4,400
Geologist.....					1	3,776
Land appraiser.....	2	3,800				
Superintendent.....	12	3,942	11	3,927	9.2	3,988
Grade 3. Architect.....	1	3,200	1	3,200	0.1	3,200
Attorney.....	2	3,200	1	3,200	0.3	3,110
Chief draftsman.....	1	3,300	1	3,300	1	3,300
Associate engineer.....	127	3,389	127	3,253	123.9	3,362
Construction supervisor and foreman.....	5	3,460	4	3,425	5.4	3,496
Hydraulic engineer.....	1	3,200	1	3,200	0.4	3,047
Hydroelectric engineer.....	1	3,200	1	3,200	1	3,200
Inspector.....	1	3,700	1	3,700	1	3,700
Land appraiser.....	2	3,600			0.2	3,775
Physician.....	1	3,200	1	3,200	1	3,200
Statistician.....	1	3,600			0.2	3,200
Superintendent.....	18	3,386	17	3,303	17.7	3,315
Grade 2. Architect.....	1	2,600	1	2,600	1	2,600
Attorney.....	3	2,733	3	2,733	6.9	2,724
Engineer.....	190	2,790	189	2,781	205.5	2,780
Associate engineer.....	3	2,900	4	2,708	2	3,014
Chief draftsman.....	1	3,100	1	3,100	1	3,100
Construction supervisor and foreman.....	3	2,867	3	2,867	3.5	2,679
Hydraulic engineer.....					0.6	2,683
Assistant medical officer.....	3	2,733	2	2,600	2.2	2,596
Land appraiser.....	1	2,900	1	2,900	1	2,900
Statistician.....	2	2,800	2	2,800	0.6	2,600
Superintendent.....	7	2,957	7	2,960	5	2,934
Grade 1. Architect.....	1	2,000	1	2,000	0.9	2,221
Attorney.....	2	2,350	2	2,300	3.1	2,224
Construction supervisor and foreman.....					0.2	2,300
Engineer.....	1	2,000	1	2,000	0.2	2,135
Junior engineer.....	280	2,143	273	2,257	290.6	2,151
Statistician.....	2	2,100	2	2,100	2	2,100
Structural engineer.....	1	2,000	1	2,000	1	2,000
<b>Subprofessional service:</b>						
Grade 8. Construction supervisor.....	20	2,952	20	2,936	18.7	2,968
Draftsman.....	19	2,716	18	2,722	17.3	2,721
Engraver, lithographer, and transferer.....	2	2,800	2	2,800	2	2,800
Inspector.....	20	2,601	19	2,601	18.3	2,601
Overseer and foreman.....	3	2,867	3	2,867	9.4	2,837
Surveyman and levelman.....	2	2,750	3	2,750	3.3	2,674
Surveyor.....	3	2,833	3	2,833	3	2,833
Grade 7. Construction supervisor.....					0.2	2,675
Draftsman.....	46	2,477	45	2,483	46.9	2,417
Engraver, lithographer, and transferer.....	11	2,427	11	2,427	11	2,427
Inspector.....	50	2,478	47	2,566	53.7	2,403
Overseer and foreman.....	12	2,483	11	2,437	9.1	2,452
Surveyman and levelman.....	8	2,373	8	2,437	8	2,450
Surveyor.....	8	2,504	8	2,471	6	2,488
Grade 6. Construction supervisor.....	1	2,300			1	2,300
Draftsman.....	120	2,126	119	2,129	132.3	2,100
Engraver, lithographer, and transferer.....	2	2,250	2	2,250		
Inspector.....	140	2,165	136	2,242	147.9	2,213
Overseer and foreman.....	3	2,400	8	2,324	5	2,320
Student engineer.....	2	2,250	2	2,250	1.6	2,225
Surveyman and levelman.....	60	2,169	56	2,249	65.8	2,277
Surveyor.....	16	2,250	15	2,223	12	2,252
Grade 5. Draftsman.....	125	1,846	120	1,880	127.3	1,846
Engraver, lithographer, and transferer.....	1	2,040	1	2,040	2.2	1,860
Gage reader.....					0.6	1,650
Inspector.....	380	1,853	371	1,916	408.7	1,860
Overseer and foreman.....	2	1,950	2	1,950	2.2	1,844
Student engineer.....	9	1,820	8	1,822	9.4	1,838
Surveyman and levelman.....	160	1,849	157	1,881	170.4	1,885
Surveyor.....	13	1,947	13	1,972	11.5	1,970
Grade 4. Draftsman.....	50	1,637	48	1,683	32.4	1,682
Engraver, lithographer, and transferer.....	3	1,860	3	1,860	3	1,860
Inspector.....	135	1,686	132	1,725	168.9	1,671
Student engineer.....	35	1,678	35	1,692	39.3	1,757
Surveyman and levelman.....	125	1,624	120	1,787	130.6	1,775
Surveyor.....	1	1,860	1	1,860	1	1,860
Grade 3. Draftsman.....	48	1,508	47	1,521	41.4	1,526
Gage reader.....	22	1,600	18	1,475	0.9	1,456
Inspector.....	75	1,519	75	1,526	73.5	1,538

*Consolidated Schedule of Employees Paid From River and Harbor Appropriations—Continued.*

By objects	Obligations					
	Estimate, 1936		Estimate, 1935		Actual, 1934	
	Posi- tions	Av. salary	Posi- tions	Av. salary	Posi- tions	Av. salary
<b>PERSONAL SERVICES, FIELD—continued</b>						
<b>Subprofessional service—Continued.</b>						
Grade 3. Overseer and foreman	2	\$1,740	2	\$1,740	1.9	\$1,689
Student engineer	1	1,500	1	1,500	1	1,500
Surveyman and levelman	120	1,616	120	1,509	136.2	1,461
Grade 2. Draftsman	2	1,440	2	1,440	0.5	1,500
Engraver, lithographer, and transferer	18	1,293	16	1,297	17.4	1,309
Inspector	1	1,260	1	1,260	0.8	1,269
Student engineer	30	1,437	27	1,444	33	1,397
Surveyman and levelman	11	1,320	11	1,320	13.9	1,321
Grade 1. Draftsman	105	1,363	102	1,393	107.5	1,300
Inspector	2	1,440	2	1,440	1.1	1,436
Surveyman and levelman	3	1,306	3	1,306	4	1,347
Clerical, administrative, and fiscal service:	9	1,320	6	1,240	11.9	1,233
Grade 12. Accountant	110	1,122	108	1,136	116.3	1,129
Grade 11. Clerk	1	4,800	1	4,800	1	4,800
Grade 10. Accountant	7	3,943	7	3,914	5.4	3,960
Clerk	1	3,500	1	3,500	0.1	3,530
Grade 9. Accountant	21	3,619	20	3,598	17.5	3,564
Clerk	1	3,200	1	3,200	26.8	3,200
Grade 8. Accountant	28	3,386	27	3,353	7.4	2,920
Clerk	9	2,989	9	2,933	27.1	2,950
Grade 7. Accountant	27	3,018	26	3,021	37.6	2,720
Clerk	36	2,800	38	2,734	36.8	2,717
Storekeeper and assistant	43	2,674	41	2,666	1	3,100
Radio operator	1	3,100	1	3,100	1	2,700
Grade 6. Accountant	1	2,700	1	2,700	0.2	2,520
Clerk	55	2,427	55	2,431	46.4	2,433
Grade 5. Accountant	10	2,056	9	2,006	8.5	2,098
Clerk	153	2,187	153	2,185	144.3	2,185
Photographer	1	2,100	1	2,100	0.7	2,181
Storekeeper and assistant	3	2,167	3	2,167	1	2,000
Radio operator	1	2,000	1	2,000	3.1	2,165
Welfare worker	195	1,907	192	1,909	190.2	1,952
Grade 4. Clerk	5	1,887	4	1,907	3.1	1,866
Photographer	17	1,868	17	1,868	17.1	1,865
Radio operator	10	1,920	10	1,914	8.9	1,904
Storekeeper and assistant	225	1,671	221	1,670	191.6	1,699
Grade 3. Clerk	2	1,620	2	1,620	1.6	1,682
Photographer	12	1,620	12	1,620	3	1,460
Radio operator	3	1,640	3	1,640	12.9	1,533
Storekeeper and assistant	3	1,440	2	1,440	2.9	1,490
Grade 2. Clerk	16	1,507	16	1,504	283.2	1,279
Photographer	2	1,470	2	1,470	2	1,440
Storekeeper and assistant	295	1,301	294	1,293	6.9	1,356
Telephone operator	4	1,320	4	1,320	12	1,200
Grade 1. Clerk	7	1,337	7	1,337	12	1,200
Photographer	14	1,356	13	1,269	12	1,200
Storekeeper and assistant	<b>Custodial service:</b>					
Grade 10. Lockmaster	2	2,700	2	2,700	3	2,674
Master mechanic	1	2,900	1	2,900	1.1	2,892
Mechanic	1	2,900	1	2,900	2	2,750
Overseer and foreman	28	2,841	27	2,825	26.2	2,823
Grade 9. Engineman, fireman, and pumpman	3	2,300	3	2,300	3	2,375
Lockmaster	2	2,300	2	2,300	1.2	2,385
Mechanic	18	2,395	17	2,377	13.6	2,364
Overseer and foreman	32	2,522	30	2,520	33.8	2,489
Grade 8. Dam tender	1	2,000	1	2,000	29.1	2,113
Engineman, fireman, and pumpman	10	2,171	9	2,287	1.2	2,312
Handy man	2	2,197	2	2,197	31.2	2,266
Lockmaster	39	2,249	37	2,257	69.5	2,015
Mechanic	70	2,128	70	2,118	51.3	2,194
Overseer and foreman	3	2,167	3	2,167	4.6	2,234
Steward	3	2,167	3	2,167	2.9	2,047
Grade 7. Cook and helper	3	2,000	3	2,000	1	2,100
Cranesman	1	2,100	1	2,100	1	2,100
Dam tender	11	1,914	11	1,914	11	1,917
Engineman, fireman, and pumpman	56	1,908	56	1,908	47.6	2,053
Handy man	4	1,935	4	1,935	2.1	2,257
Lockmaster	1	2,100	1	2,100	2	2,100
Steward	11	1,995	10	2,008	8.7	1,996
Watchman, bridge tender, and shipkeeper	1	2,000	1	2,000	5.8	1,848
Grade 6. Chauffeur	9	1,840	9	1,840	17.7	1,772
Cook and helper	30	1,764	28	1,756	0.4	1,680
Cranesman	1	1,740	1	1,680	1	1,740
Custodian	1	1,740	1	1,740	38.3	1,680
Dam tender	35	1,795	35	1,795	67.2	1,882
Engineman, fireman, and pumpman	66	1,750	64	1,736	14.5	1,763
Handy man	15	1,755	14	1,755	1	1,680
Laborer	1	1,680	1	1,680	11	1,726
Lockman	18	1,730	18	1,730	62.6	1,716
Lockmaster	74	1,765	72	1,763	180	1,848
Mechanic	185	1,867	182	1,807	0.3	1,863
Messenger	1	1,680	1	1,680	61.7	1,902
Overseer and foreman	80	1,748	77	1,680	12.8	1,765
Steward	16	1,755	16	1,755	0.9	1,923
Watchman, bridgetender, and shipkeeper	2	1,760	2	1,760	20.6	1,678
Grade 5. Chauffeur	19	1,655	19	1,655	57.5	1,670
Cook and helper	70	1,615	71	1,615	2	1,740
Cranesman	2	1,740	2	1,740	16.4	1,670
Dam tender	16	1,646	16	1,646		

*Consolidated Schedule of Employees Paid From River and Harbor Appropriations—Continued.*

By objects	Obligations					
	Estimate, 1936		Estimate, 1935		Actual, 1934	
	Posi- tions	Av. salary	Posi- tions	Av. salary	Posi- tions	Av. salary
<b>PERSONAL SERVICES, FIELD—continued</b>						
<b>Custodial service—Continued.</b>						
Grade 5. Engineman, fireman, and pumpman	31	\$1,700	31	\$1,700	34.9	\$1,500
Handy man	18	1,590	17	1,577	15.8	1,596
Laborer	13	1,560	13	1,560	11	1,575
Linemen	11	1,538	11	1,538	11	1,538
Lockmen	249	1,640	244	1,641	219.3	1,690
Lockmaster	35	1,718	35	1,718	32	1,702
Mechanic	41	1,713	41	1,672	39.3	1,663
Overseer and foreman	28	1,672	28	1,649	33.2	1,681
Steward	6	1,640	5	1,620	5.8	1,603
Watchman, bridgetender, and shipkeeper	25	1,636	25	1,636	23	1,626
Grade 4. Chauffeur	23	1,535	23	1,535	22.2	1,522
Cook and helper	32	1,442	32	1,442	28.1	1,439
Cranesman	1	1,560	1	1,560	1	1,560
Engineman, foreman, and pumpman	26	1,477	26	1,477	48.9	1,373
Handy man	17	1,433	16	1,476	20.7	1,407
Janitor	1	1,560	1	1,560	3.5	1,409
Lineman	49	1,380	49	1,380	5	1,512
Lockman	39	1,454	39	1,454	62	1,477
Lockmaster	23	1,398	23	1,398	23	1,414
Mechanic	5	1,452	5	1,452	32	1,350
Mechanic's helper	35	1,380	32	1,350	1.7	1,576
Messenger	1	1,680	1	1,680	10.4	1,437
Overseer and foreman	10	1,440	8	1,440	0.8	1,444
Oiler	3	1,500	3	1,500	2.3	1,518
Steward	23	1,408	23	1,408	34.5	1,376
Grade 3. Chauffeur	21	1,311	21	1,311	18.3	1,356
Cook and helper	45	1,267	44	1,272	48.7	1,312
Cranesman	1	1,260	1	1,260	1	1,260
Engineman, fireman, and pumpman	13	1,398	13	1,398	12.1	1,405
Handy man	22	1,291	22	1,276	20.1	1,279
Inspector	1	1,200	1	1,200	1	1,200
Janitor	4	1,275	4	1,275	5.2	1,277
Laborer	153	1,210	151	1,210	189.6	1,330
Lineman	13	1,320	13	1,320	25	1,354
Lockman	160	1,306	156	1,303	136.8	1,303
Lockmaster	36	1,322	34	1,316	34.1	1,314
Mechanic	8	1,350	8	1,350	7.9	1,493
Mechanic's helper	12	1,235	12	1,235	10.1	1,294
Messenger	6	1,340	6	1,340	9.5	1,339
Oiler	1	1,320	1	1,320	8	1,264
Overseer and foreman	4	1,320	3	1,360	1	1,320
Steward	115	1,267	113	1,270	136.2	1,279
Watchman, bridgetender, and shipkeeper	41	1,085	33	1,085	26.4	1,080
Grade 2. Chauffeur	70	1,085	67	1,080	70.3	1,080
Cook and helper	2	1,200	1	1,200	0.9	1,230
Custodian	1	1,140	1	1,140	1	1,140
Gage reader	15	1,140	15	1,140	11.9	1,085
Handy man	2	1,080	2	1,080	3	1,098
Janitor	25	1,132	27	1,084	22.4	1,103
Laborer	96	1,150	96	1,150	106.4	1,178
Lockman	29	1,196	29	1,196	28.8	1,210
Lockmaster	2	1,136	2	1,136	21.9	1,120
Mechanic	18	1,102	18	1,096	15.5	1,128
Messenger	95	1,080	93	1,080	102.9	1,398
Watchmen, bridgetender, and shipkeeper	35	1,017	35	1,021	33.6	1,011
No grade. Mechanic's helper	9	744	12	763	1.6	739
Grade 1. Chauffeur	3	780	3	780	1.9	753
Laborer	11	873	11	873	6.5	768
Messenger	1	300	1	300	0.9	255
Watchman, bridgetender, and shipkeeper	<b>Positions not classified under any service under the Classification Act (floating plant employees)</b>					
Less than \$600. Laborer	4	4,000	3	4,000	1.5	4,074
Salary range, \$3,800-\$4,600:						
Master, mate, pilot, steam, and gas engineer	14	3,714	13	3,720	10.8	3,770
Salary range, \$3,500-\$4,100:						
Master, mate, pilot, steam, and gas engineer	1	3,600	1	3,600	1	3,600
Mechanic	1	3,600	1	3,600		
Salary range, \$3,200-\$3,800:						
Diver	1	3,600	1	3,600		
Master, mate, pilot, steam, and gas engineer	21	3,395	20	3,395	18.3	3,398
Salary range, \$2,900-\$3,500:						
Master, mate, pilot, steam, and gas engineer	48	3,041	48	3,041	45.6	2,987

Consolidated Schedule of Employees Paid From River and Harbor Appropriations—Continued.

By objects	Obligations					
	Estimate, 1936		Estimate, 1935		Actual, 1934	
	Posi- tions	Av. salary	Posi- tions	Av. salary	Posi- tions	Av. salary
<b>PERSONAL SERVICES, FIELD—continued</b>						
<i>Positions not classified under any service under the Classification Act (floating plant employees)—Continued.</i>						
Salary range, \$2,300-\$2,900—Continued.						
Leverman	4	\$2,525	3	\$2,586		
Master, mate, pilot, steam and gas engineer	165	2,532	166	2,529	156.8	\$2,569
Mechanic	6	2,500	6	2,500	3.6	2,438
Salary range, \$2,000-\$2,600:						
Cranesman	2	2,000	2	2,000	1.2	2,007
Diver and helper	2	2,500	2	2,500	2.1	2,616
Dredge engineer, master, mate, and runner	75	2,085	75	2,074	71.7	2,137
Salary range, \$2,000-\$2,600:						
Engineerman, fireman, and pumpman	58	2,243	57	2,241	45.9	2,240
Leverman	37	2,262	36	2,260	39.1	2,290
Master, mate, pilot, steam and gas engineer	250	2,244	247	2,253	17.9	2,261
Mechanic	37	2,088	36	2,083	245.7	2,000
Salary range, \$1,860-\$2,300:						
Dredge engineer, master, mate, and runner	2	1,900	2	1,920	1.8	1,991
Engineerman, fireman, and pumpman	1	1,920	1	1,920	1	1,860
Leverman	2	1,920	2	1,920	2.7	1,882
Salary range, \$1,800-\$2,160:						
Cranesman	2	1,980	2	1,980	2.3	2,021
Diver	1	1,800	1	1,935		
Dredge engineer, master, mate, and runner	31	2,037	28	2,054	27.1	1,992
Engineerman, fireman, and pumpman	78	1,013	75	1,923	66.8	1,948
Leverman	15	1,948	15	1,948	11	1,948
Master, mate, pilot, steam and gas engineer	82	1,959	82	1,952	61.4	1,938
Mechanic	6	1,893			5.8	1,989
Salary range, \$1,680-\$2,140:						
Engineerman, fireman, and pumpman	8	1,856	8	1,912	9.2	1,860
Leverman	2	1,830	2	1,830	1.8	1,831
Master, mate, pilot, steam and gas engineer	10	1,698	10	1,698		
Mechanic			6	1,783		
Salary range, \$1,620-\$1,980:						
Boatman and seaman	10	1,658	10	1,951		
Cranesman	8	1,807	8	1,755	8	1,664
Dredge engineer, master, mate, and runner	21	1,700	21	1,700	12	1,670
Engineerman, fireman, and pumpman	66	1,663	66	1,653	57.7	1,666
Leverman	4	1,725	4	1,725	2	1,755
Master, mate, pilot, steam and gas engineer	54	1,711	53	1,711	58.9	1,692
Mechanic	10	1,747	10	1,747	9.9	1,745
Oiler	2	1,680	2	1,680	2.2	1,654
Quartermaster	1	1,620	1	1,620	1	1,620
Salary range, \$1,500-\$1,860:						
Boatman and seaman	4	1,620	4	1,620	10.9	1,532
Dredge engineer, master, mate, and runner	2	1,620	2	1,620	1.5	1,500
Master, mate, pilot, steam and gas engineer	1	1,620	1	1,620	1	1,620
Oiler	6	1,620	6	1,620	2.1	1,620
Salary range, \$1,440-\$1,800:						
Boatman and seaman	37	1,522	39	1,521	34.1	1,578
Dredge engineer, master, mate, and runner	28	1,486	28	1,486	27.4	1,508
Engineerman, fireman, and pumpman	30	1,571	28	1,570	42.4	1,545
Handyman					0.2	1,500
Leverman	2	1,440	2	1,440	2.7	1,474
Linemen	3	1,500	3	1,500	2.6	1,592
Master, mate, pilot, steam and gas engineer	28	1,582	28	1,523	36.9	1,526
Mechanic	27	1,453	27	1,453	35.9	1,507
Oiler	18	1,480	18	1,480	15.1	1,490
Quartermaster	5	1,476	5	1,476	5	1,476
Salary range, \$1,320-\$1,680:						
Boatman and seaman	4	1,425	4	1,425	4	1,420
Dredge engineer, master, mate, and runner	2	1,380	1	1,380	1.3	1,380
Engineerman, fireman, and pumpman	22	1,446	19	1,447	11.5	1,363
Leverman	2	1,440	1	1,380	0.4	1,372
Master, mate, pilot, steam and gas engineer	1	1,440	1	1,440	1	1,320
Oiler	1	1,500	1	1,500	1.5	1,386
Salary range, \$1,260-\$1,620:						
Boatman and seaman	203	1,385	200	1,411	191.9	1,455
Cranesman	1	1,380	1	1,380	1.2	1,319
Engineerman, fireman, and pumpman	190	1,390	187	1,390	181.4	1,283
Laborer	40	1,322	40	1,322	22.1	1,345
Lineman	3	1,320	3	1,320	3.1	1,314
Master, mate, pilot, steam and gas engineer	30	1,514	27	1,536	17.6	1,408
Mechanic	1	1,440	1	1,440	1	1,440
Oiler	125	1,353	125	1,359	120	1,368
Quartermaster	9	1,360	9	1,360	8.9	1,360
Salary range, \$1,200-\$1,560:						
Boatman and seaman	6	1,300	6	1,280	3.7	1,218
Dredge engineer, master, mate, and runner					1.9	1,223
Engineerman, fireman, and pumpman	5	1,200	5	1,200	6.3	1,200
Laborer	10	1,200	9	1,200	6.5	1,212

Consolidated Schedule of Employees Paid From River and Harbor Appropriations—Continued.

By objects	Obligations					
	Estimate, 1936		Estimate, 1935		Actual, 1934	
	Posi- tions	Av. salary	Posi- tions	Av. salary	Posi- tions	Av. salary
<b>PERSONAL SERVICES, FIELD—continued</b>						
<i>Positions not classified under any service under the Classification Act (floating plant employees)—Continued.</i>						
Salary range, \$1,200-\$1,560—Continued.						
Master, mate, pilot, steam and gas engineer	2	\$1,260	2	\$1,260	1.4	\$1,245
Oiler					0.2	1,560
Salary range, \$1,080-\$1,440:						
Engineerman, fireman, and pumpman	1	1,080	1	1,080	2.2	1,173
Laborer	25	1,080	28	1,080		
Leverman					1.2	1,165
Salary range, \$1,020-\$1,380:						
Boatman and seaman	455	1,140	455	1,140	414.7	1,153
Diver and helper	2	1,290			0.8	1,210
Engineerman, fireman, and pumpman	60	1,179	58	1,172	45.3	1,172
Laborer	13	1,265	28	1,182	55.2	1,123
Leverman					0.2	1,200
Master, mate, pilot, steam and gas engineer	5	1,224	5	1,224	3.9	1,345
Mechanic	2	1,260	2	1,260	2	1,260
Oiler	51	1,263	51	1,255	34.2	1,241
Salary range, \$900-\$1,260:						
Boatman and seaman	110	966	110	969	105.8	940
Dredge engineer, master, mate, and runner					3.8	1,052
Engineerman, fireman, and pumpman	6	1,100	6	1,080	8.9	1,108
Handyman	1	960	1	960	1	960
Laborer	130	906	128	906	143.1	922
Master, mate, pilot, steam and gas engineer	1	1,080	1	1,080	1.6	1,056
Mechanic's helper	4	900	4	900	4	900
Oiler	4	1,080	4	1,080	4.1	1,080
Quartermaster	1	1,080	1	1,080	0.2	1,080
Salary range, \$840-\$1,020:						
Boatman and seaman	10	924	10	924	13.5	961
Salary range, \$600-\$840:						
Boatman and seaman	1	720	1	720	4.1	802
Laborer	47	729	49	731	43.4	718
Salary range \$420-\$600:						
Laborer	5	468	5	468	4.1	453
Salary range \$120-\$240:						
Boatman and seaman	1	180	1	180	0.9	170
Total permanent, field	10,665		10,492		10,412.9	
Deduct lapses and administrative furloughs.	19,814,532		19,449,075		18,919,461	
	322,646		453,885		339,942	
Net permanent, field	19,491,886		18,995,190		18,579,519	
Temporary employees, field	8,681,374		9,586,067		9,682,124	
All personal services, field	28,173,260		28,581,257		28,261,643	
Deduct subsistence and quarters furnished.	2,105,372		2,409,494		2,232,094	
	26,067,888		26,171,763		26,039,549	
Deduct legislative reductions			1,425,273		2,823,303	
Total cash paid, salaries and wages	26,067,888		24,746,490		23,216,246	
Less reimbursements received	1,825,890		2,106,321		2,052,629	
01 Personal services (net)	24,241,998		22,640,169		21,163,617	
The salaries and wages in the foregoing schedule are distributed to appropriations as follows:						
Maintenance and improvement of existing river and harbor works (includes permanent specific and indefinite appropriations)	16,429,606		16,522,506		16,155,803	
Maintenance and improvement of existing river and harbor works, emergency construction			18,720		495,225	
Flood control, Mississippi River and tributaries	7,512,108		5,505,758		4,122,889	
Flood control, emergency construction			273,349		124,034	
Emergency fund for flood control on tributaries of the Mississippi River	50,559		71,783		59,132	
Flood control, Sacramento River, Calif.	224,746		182,154		128,251	
Funds contributed for river and harbor improvements	2,250		43,233		16,932	
Funds advanced for river and harbor improvements					3,619	
Funds contributed for flood control, Mississippi River, its outlets and tributaries	21,666		21,666		32,358	
Dredging channel, Fort Pierce Harbor, Fla.					1,085	
Flood control, Lowell Creek, Alaska					5,332	
Protective works and measures, Lake of the Woods and Rainy River, Minn., 1928-34					18,050	
Interoceanic canals	1,063		1,000		907	
Total as per foregoing schedule	24,241,998		22,640,169		21,163,617	

Total, Corps of Engineers, trust funds:  
 Estimate 1936, \$928,702      Appropriated 1935, \$1,515,000

Total, Corps of Engineers, general, special, and trust funds:  
 Estimate 1936, \$51,259,628      Appropriated 1935, \$63,361,186

**UNITED STATES SOLDIERS' HOME**

*United States Soldiers' Home—*

*For maintenance and operation of the United States Soldiers' Home, to be paid from the Soldiers' Home, Permanent Fund (U. S. C., title 31, sec. 711; title 24, secs. 44-46; act June 26, 1934, 48 Stat., p. 1234).*

Estimate 1936, \$719,349                      Appropriated 1935, (\$753,750)

NOTE.—The "Permanent Appropriation Repeal Act, 1934" provides that, effective July 1, 1935, expenditures from the trust fund "Soldiers' Home, Permanent Fund", shall be made annually in pursuance of appropriations made by Congress.

By objects	Obligations		
	Estimate, 1936	Estimate, 1935	Actual, 1934
<b>PERSONAL SERVICES</b>			
Personal services (unclassified and ungraded).....	Posi- Av- tions salary	Posi- Av- tions salary	Posi- Av- tions salary
Deduct lapses and administrative fur- loughs.....	\$407,709	\$406,015	\$418,485
Net permanent.....	407,709	406,015	403,997
Deduct subsistence and quarters furnished.....	68,447	68,217	68,494
Deduct legislative reductions.....	339,262	337,798	335,503
<b>01 Personal services (net).....</b>	<b>339,262</b>	<b>320,908</b>	<b>289,895</b>
<b>OTHER OBLIGATIONS</b>			
02 Supplies and materials.....	231,034	285,850	253,850
03 Subsistence stores.....	165,225	170,000	156,985
05 Communication service.....	1,800	1,800	2,241
13 Special and miscellaneous current ex- penses.....	52,356	75,520	72,715
22 Gratuities.....	9,672	9,672	9,111
Total other obligations.....	460,087	542,842	494,902
Grand total obligations.....	799,349	863,750	784,797
Deduct amount derived from Soldiers' Home interest account.....	-80,000	-90,000	-97,432
Difference between estimate and amount obligated.....		-20,000	-80,365
Total estimate or appropriation.....	719,349	753,750	607,000

Permanent appropriation:

*Soldiers' Home, Interest Account—*                      Appropriated 1935, \$110,000

NOTE.—Classified as a trust fund, effective July 1, 1935, by the "Permanent Appropriation Repeal Act, 1934."

Trust funds:

*Soldiers' Home, Permanent Fund—*                      Appropriated 1935, \$753,750

NOTE.—The "Permanent Appropriation Repeal Act, 1934", provided that, effective July 1, 1935, expenditures from the trust fund, "Soldiers' Home, Permanent Fund", shall be made annually in pursuance of appropriations annually made by Congress.

*Soldiers' Home, Interest Account—*

That all funds of the home not needed for current use, and which are not now invested in United States registered bonds, shall as soon as received, or as soon as present investments can be converted into money without loss, be deposited in the Treasury of the United States to the credit of the home as a permanent fund, and shall draw interest at the rate of 3 per centum per annum, which shall be paid quarterly to the treasurer of the home, and the proceeds of such registered bonds, as they are paid, shall be deposited in like manner. \* \* \* (U. S. C., title 31, sec. 711; title 24, secs. 44-46; sec. 20, act June 26, 1934, 48 Stat., p. 1234).

Estimate 1936, \$80,000                      Appropriated 1935, (\$110,000)

NOTE.—Classified as a trust fund, effective July 1, 1935, by the "Permanent Appropriation Repeal Act, 1934."

By objects	Obligations		
	Estimate, 1936	Estimate, 1935	Actual, 1934
20 Interest.....	\$80,000	\$90,000	\$97,432
Difference between estimate and amount obligated.....		+20,000	+12,568
Total estimate or appropriation.....	80,000	110,000	110,000

Total, United States Soldiers' Home, general and trust funds:

Estimate 1936, \$799,349                      Appropriated 1935, \$863,750

*National Industrial Recovery, War, Insular Affairs—*

By objects	Obligations		
	Estimate, 1936	Estimate, 1935	Actual, 1934
All personal services.....		\$292,443	\$77,389
Deduct legislative reductions.....		14,622	5,417
Total cash paid, salaries and wages.....		277,821	71,972
Deduct amounts included in objects below.....		227,980	59,254
0150 Special and miscellaneous pay- ments for personal services.....		49,841	12,718
01 Personal services (net).....		1,650	886
<b>OTHER OBLIGATIONS</b>			
02 Supplies and materials.....		3,185	2,014
05 Communication services.....		467	242
06 Travel expense.....		723	381
07 Transportation of things (service).....		29,700	32,703
10 Furnishing heat, light, power, etc.....		50	25
11 Rents.....		120,858	57,360
12 Repairs and alterations.....		198,638	79,867
13 Special and miscellaneous current ex- penses.....		576	339
30 Equipment.....		1,403	3,920
32 Structures and parts, etc.....		510,909	391,545
Total other obligations.....		866,509	568,396
Grand total obligations.....		918,000	582,000
1934 allotment obligated in 1935.....		-918,000	+918,000
Received by transfer from Federal Emer- gency Administration of Public Works.....			1,500,000
Total estimate or appropriation.....			

Total, nonmilitary activities:

Estimate 1936, \$53,694,071                      Appropriated 1935, \$65,902,918

Total, War Department, exclusive of Panama Canal:

Estimated 1936, \$371,153,348                      Appropriated 1935, \$321,521,965

**THE PANAMA CANAL**

*Maintenance and Operation, Panama Canal—*

The limitations on the expenditure of appropriations hereinbefore made in this Act shall not apply to the appropriations for the Panama Canal.

For every expenditure requisite for and incident to the maintenance and operation, sanitation, and civil government of the Panama Canal and Canal Zone, including the following: Compensation of all officials and employees; foreign and domestic newspapers and periodicals; law books not exceeding \$1,000; textbooks and books of reference; printing and binding, including printing of annual report; rent and personal services in the District of Columbia; purchase or exchange of typewriting, adding, and other machines; purchase or exchange, maintenance, repair, and operation of motor-propelled and horse-drawn passenger-carrying vehicles; claims for damages to vessels passing through the locks of the Panama Canal, as authorized by the Panama Canal Act; claims for losses of or damages to property arising from the conduct of authorized business operations; claims for damages to property arising from the maintenance and operation, sanitation, and civil government of the Panama Canal; acquisition of land and land under water, as authorized in the Panama Canal Act; expenses incurred in assembling, assorting, storing, repairing, and selling material, machinery, and equipment heretofore or hereafter purchased or acquired for the construction of the Panama Canal which are unserviceable or no longer needed, to be reimbursed from the proceeds of such sales; expenses incident to conducting hearings and examining estimates for appropriations on the Isthmus; expenses incident to any emergency arising because of calamity by flood, fire, pestilence, or like character not foreseen or otherwise provided for herein; traveling expenses, when prescribed by the Governor of the Panama Canal to persons engaged in field work or traveling on official business; transportation, including insurance, of public funds and securities between the United States and the Canal Zone; and for such other expenses not in the United States as the Governor of the Panama Canal may deem necessary best to promote the maintenance and operation, sanitation, and civil government of the Panama Canal, all to be expended under the direction of the Governor of the Panama Canal and

accounted for as follows (U. S. C., title 48, sec. 1305; act Apr. 26, 1934, 48 Stat., pp. 640-641).

For maintenance and operation of the Panama Canal: Salary of the Governor, \$10,000; purchase, inspection, delivery, handling and storing of materials, supplies, and equipment for issue to all departments of the Panama Canal, the Panama Railroad, other branches of the United States Government, and for authorized sales; payment in lump sums of not exceeding the amounts authorized by the Injury Compensation Act approved September 7, 1916 (U. S. C., title 5, sec. 793), to alien cripples who are now a charge upon the Panama Canal by reason of injuries sustained while employed in the construction of the Panama Canal; for continuing the construction of the Madden Dam across the Chagres River at Alhajucla for the storage of water for use in the maintenance and operation of the Panama Canal, together with a hydroelectric plant, roadways, and such other work as in the judgment of the Governor of the Panama Canal may be necessary, to cost in the aggregate not to exceed \$15,500,000; in all, [\$4,971,490] \$8,000,000, together with all moneys arising from the conduct of business operations authorized by the Panama Canal Act (U. S. C., title 5, sec. 793; title 48, sec. 1305; act Apr. 26, 1934, 48 Stat., p. 641).

Estimate 1936, \$8,000,000      Appropriated 1935, \$4,971,490

By objects	Obligations					
	Estimate, 1936		Estimate, 1935		Actual, 1934	
	Posi- tions	Av. salary	Posi- tions	Av. salary	Posi- tions	Av. salary
<i>Executive office</i>						
PERSONAL SERVICES, FIELD						
Clerical, administrative, and fiscal service:						
Unclassified. Governor.....	1	\$10,000	1	\$10,000	1	\$10,000
Grade 15. Engineer of maintenance.....	1	9,250	1	9,250	1	9,000
Grade 14. Executive secretary.....	1	8,000	1	8,000	1	8,000
Grade 12. Chief clerk.....	1	5,750	1	5,750	1	5,750
Grade 11. Aeronautical inspector.....	1	7,018	1	7,018	1	7,018
Grade 10. Chief of bureau.....	1	4,875	1	4,875	1	4,875
Grade 9. Assistant chief clerk.....	1	4,375	1	4,375	1	4,375
Inspector.....	1	4,375				
Editor and statistician.....	1	4,375	1	4,375	1	4,375
Secretary to Governor.....	1	4,375	1	4,375	1	4,250
Grade 8. Chief of bureau.....	2	3,962	2.3	3,962	2	4,000
Administrative assistant.....	1	4,000				
Office assistant.....	2	3,938	2	3,938	2	3,813
Surveying officer.....	1	3,875	1	3,875	1	3,750
Grade 7. Clerk.....	1	3,375	1	3,375	1	3,750
Chief of section.....	2	3,625	2	3,625	2	3,625
Chief of bureau.....	1	3,625	1	3,625	1	3,500
Inspector.....	1	3,500	1	3,500	1	3,500
Grade 6. Statistician.....	1	3,500	1	3,500	1	3,500
Office assistant.....	2	3,313	2	3,313	2	3,313
Clerk.....	4	3,249	4	3,249	4	3,188
Grade 5. Supervising rollkeeper.....	1	3,500	1	3,500	1	3,500
Photographer.....	1	3,500	1	3,500	1	3,500
Relief rollkeeper.....	1	3,250	1	3,250	1	3,250
Statistician.....	1	3,125	1	3,125	1	3,125
Clerk.....	20	2,854	20	2,854	20.6	2,854
Translator.....	1	2,875	1	2,875	1	2,875
Grade 4. Clerk.....	14	2,443	14	2,443	14.1	2,411
Grade 3. Clerk.....	16	2,139	16	2,139	13.6	2,120
Grade 2. Clerk.....	8	1,901	7.4	1,901	7.3	1,881
Grade 1. Clerk.....	4	1,450	4	1,450	4.9	1,450
Professional service:						
Grade 6. Assistant engineer of main- tenance.....	1	7,500	1	7,500	1.2	7,083
Grade 3. Associate attorney.....	1	4,375				
Associate statistician.....	1	4,375				
Grade 2. Librarian.....	1	3,250	1	3,250	1	3,250
Grade 1. Cataloger.....	1	2,500	1	2,500	1	2,500
Assistant librarian.....	1	2,500	1	2,500		
Subprofessional service:						
Grade 5. Branch librarian.....	1	2,250	1	2,250	1	2,250
Grade 3. Library assistant.....	1	1,950	1	1,950	1	1,950
Grade 2. Library assistant.....	1	1,800	1	1,800	1	1,800
Grade 1. Library assistant.....	2	960	2	960	1	960
Unclassified service:						
Codifier.....			1	5,000		
Assistant chief customs inspector and deputy shipping commissioner.....	2	3,504	2	3,504	1.5	3,504
Member, wage and grievance board.....	1	3,396	1	3,396	1	3,396
Special deputy shipping commissioner.....	1	3,252	1	3,252	1	3,252
Deputy shipping commissioner.....	5	2,827	5	2,827	5	2,827
Boarding officer.....	6	2,880	6	2,880	5.7	2,880
Library assistant.....			0.4	720	1.1	720
Total permanent, field.....	121	367,531	118.1	355,406	114	341,059
Deduct salaries paid by United States Army: (Governor, \$6,144; engineer of maintenance, \$7,200; assistant engineer of maintenance, \$5,841; aeronautical inspec- tor, \$7,018).....		26,203		26,203		26,796
Deduct lapses and administrative furloughs.....		2,400		2,400		2,272
Net permanent, field.....		338,918		326,803		311,991
Alien employees: Boy, foreman, messenger, office helper.....	36	763	36	763	36	763
Total alien employees.....		27,468		27,468		27,468
All personal services, field.....		366,396		354,271		339,459
Deduct legislative reductions.....				17,714		43,976
Total cash paid salaries and wages.....		366,396		336,557		295,483

Maintenance and Operation, Panama Canal—Continued.

By objects	Obligations					
	Estimate, 1936		Estimate, 1935		Actual, 1934	
	Posi- tions	Av. salary	Posi- tions	Av. salary	Posi- tions	Av. salary
<i>Bureau of Clubs and Playgrounds</i>						
PERSONAL SERVICES, FIELD						
Clerical, administrative, and fiscal service:						
Grade 9. General secretary.....	1	\$4,250	1	\$4,250	1	\$4,250
Grade 8. Business secretary.....	1	3,750	1	3,750	1	3,625
Secretary.....	1	3,625	1	3,625	1	3,625
Grade 7. Secretary.....	2	3,625	2	3,625	2	3,625
Grade 6. Secretary.....	2	3,125	2	3,125	2	3,125
Assistant secretary and office assistant.....	1	3,125	1	3,125	1	3,125
Grade 5. Assistant secretary and office assistant.....	2	2,750	2	2,750	2	2,750
Grade 4. Assistant secretary and physical director.....	2	2,400	2	2,400	2	2,325
Secretary.....	5	2,400	5	2,400	5.5	2,332
Assistant secretary and office assistant.....	1	2,250	1	2,250	1	2,250
Grade 3. Clerk.....	1	2,250	1	2,250	1	2,250
Secretary.....	1	2,250	1	2,250	1	2,175
Assistant secretary and motion- picture operator.....	1	2,025	1	2,025	0.2	2,025
Grade 2. Clerk.....	1	1,875	1	1,875	1	1,800
Motion-picture operator.....	3	1,825	3	1,825	3	1,800
Grade 1. Clerk.....	1	1,650	1	1,650	1	1,575
Cashier.....	2	1,650	2	1,650	2	1,575
Assistant motion-picture oper- ator.....	4	1,575	4	1,575	3.5	1,575
Subprofessional service:						
Grade 6. Swimming instructor.....	1	3,125	1	3,125	1	3,125
Assistant secretary and physical director.....	1	2,875	1	2,875	1	2,875
Motion-picture manager.....	1	2,875	1	2,875	1	2,875
Physical director.....	1	2,750	1	2,750	1	2,750
Grade 4. Playground directress.....	1	2,325	1	2,325	1	2,325
Grade 3. Playground directress.....	1	2,100	1	2,100	1	2,100
Grade 2. Assistant playground directress.....	1	1,725	1	1,725	1	1,725
Playground directress.....	1	1,650	1	1,650	1	1,575
Grade 1. Assistant playground directress.....	1	1,020	1	1,020	1	1,020
Custodial service:						
Grade 10. Restaurant manager.....	1	3,250	1	3,250	0.3	3,250
Grade 5. Cook.....	1	1,950	1	1,950		
Grade 2. Custodian.....	1	1,425	1	1,425	1	1,425
Grade 1. Custodian.....	1	750	1	750	1	750
Unclassified service:						
Cashier.....	6	1,310	6	1,310	5	1,248
Assistant playground directress.....	1	1,020	1	1,020	0.2	960
Saleswoman.....	3	1,080	3	1,080	3	960
Total permanent, field.....	55	117,865	55	117,865	50.7	108,451
Deduct lapses and administrative furloughs.....		499		499		499
Net permanent, field.....		117,366		117,366		107,952
Alien employees: Artisan, attendant, cook, janitor, messenger, office helper, waiter.....	229	548	229	548	152	600
Total alien employees.....		125,492		125,492		91,200
All personal services, field.....		242,858		242,858		199,152
Deduct legislative reductions.....				12,143		25,737
Total cash paid salaries and wages.....		242,858		230,715		173,415
<i>Accounting office</i>						
PERSONAL SERVICES, FIELD						
Clerical, administrative, and fiscal service:						
Grade 14. Auditor.....	1	8,750	1	8,750	1	8,750
Grade 13. Assistant auditor.....	1	7,000	1	7,000	1	7,000
Grade 11. Chief accountant.....	1	5,000	1	5,000	1	5,000
Grade 9. Claim officer.....	1	4,500	1	4,500	1	4,500
Chief examiner.....	1	4,125	1	4,125	1	4,000
Railroad accountant.....	1	4,125	1	4,125	1	4,000
Assistant chief accountant.....	1	3,750	1	3,750	1	3,625
Grade 8. Commissary accountant.....	1	3,625	1	3,625	1.2	3,646
Chief traveling inspector.....	1	3,750	1	3,750	1	3,625
Grade 7. Chief of section.....	3	3,583	3	3,583	3	3,542
Chief time inspector.....	1	3,500	1	3,500	1	3,500
Traveling inspector.....	1	3,500	1	3,500	1	3,500
Accountant.....	5	3,425	5	3,425	4.4	3,358
Assistant railroad accountant.....	1	3,375	1	3,375	1	3,375
Chief property inspector.....	1	3,375	1	3,375	1	3,375
Traveling inspector.....	1	3,375	1	3,375	1	3,375
Clerk.....	1	3,375	1	3,375	1	3,250
Grade 6. Office assistant.....	1	3,500	1	3,500	1	3,500
Time inspector.....	1	3,375	1	3,375	1	3,375
Clerk.....	1	3,375	1	3,375	2	3,188
Chief of section.....	1	3,250	1	3,250	1	3,125
Accountant.....	8	3,156	8	3,156	8	3,109
Grade 5. Time inspector.....	5	2,925	5	2,925	5	2,875
Accountant.....	15	2,907	15	2,907	15.9	2,874
Clerk.....	17	2,712	17	2,712	15	2,761
Grade 4. Clerk.....	17	2,382	17	2,382	16.6	2,376
Grade 3. Operative.....	2	2,325	2	2,325	2	2,325
Clerk.....	16	2,175	16	2,175	17.5	2,189
Grade 2. Operative.....	8	1,978	8	1,978	8	1,978
Clerk.....	13	1,910	13	1,910	10.3	1,912
Grade 1. Operative.....	1	1,725	1	1,725	1	1,650
Clerk.....	6	1,559	6	1,559	5.5	1,527

Maintenance and Operation, Panama Canal—Continued.

By objects	Obligations					
	Estimate, 1936		Estimate, 1935		Actual, 1934	
	Posi- tions	Av. salary	Posi- tions	Av. salary	Posi- tions	Av. salary
<i>Accounting office—Continued</i>						
<b>PERSONAL SERVICES, FIELD—continued</b>						
Unclassified service:						
Operative Clerk.....	19	\$1,260	19	\$1,260	17	\$1,310
	2	1,140	2	1,140	2	1,140
Total permanent, field.....	156	393,978	156	393,978	151.4	385,901
Deduct lapses and administrative furloughs.....		1,336		1,336		1,336
Net permanent, field.....		392,642		392,642		384,565
Alien employees: Office helper.....	3	920	3	920	3	920
Total, alien employees.....		2,760		2,760		2,760
All personal services, field.....		395,402		395,402		387,325
Deduct legislative reductions.....				19,770		50,111
Total cash paid salaries and wages.....		395,402		375,632		337,214
<i>Paymaster's office</i>						
<b>PERSONAL SERVICES, FIELD</b>						
Clerical, administrative, and fiscal service:						
Grade 12. Paymaster.....	1	6,500	1	6,500	1	6,500
Grade 10. Assistant paymaster.....	1	4,625	1	4,625	1	4,625
Grade 7. Paying teller.....	2	3,625	2	3,625	2	3,625
Grade 6. Accountant.....	1	3,500	1	3,500	1	3,500
Pay clerk.....	2	3,250	2	3,250	2	3,250
Grade 5. Clerk.....	1	3,000	1	3,000	1	3,000
Pay clerk.....	1	2,875	1	2,875	1	2,875
Grade 3. Clerk.....	1	2,550	1	2,550	1	2,550
Grade 1. Clerk.....	1	1,650	1	1,650	1	1,650
Total permanent, field.....	11	38,450	11	38,450	11	38,450
Deduct lapses and administrative furloughs.....		200		200		1,485
Net permanent, field.....		38,250		38,250		36,965
Alien employees: Money counter, office helper.....	2	765	2	765	2	765
Total, alien employees.....		1,530		1,530		1,530
All personal services, field.....		39,780		39,780		38,495
Deduct legislative reductions.....				1,989		4,955
Total cash paid salaries and wages.....		39,780		37,791		33,540
<i>Collector's Office</i>						
<b>PERSONAL SERVICES, FIELD</b>						
Clerical, administrative, and fiscal service:						
Grade 12. Collector.....	1	6,500	1	6,500	1	6,500
Grade 10. Deputy collector.....	1	4,625	1	4,625	1	4,625
Grade 7. Deputy collector.....	2	3,500	2	3,500	2	3,438
Grade 6. Deputy collector.....	3	3,208	3	3,208	3	3,167
Grade 4. Deputy collector.....	4	2,875	4	2,875	4	2,875
Grade 4. Clerk.....	1	2,325	1	2,325	1	2,250
Grade 1. Clerk.....	1	1,320	1	1,320	1	1,320
Total permanent, field.....	13	42,894	13	42,894	13	42,572
Deduct lapses and administrative furloughs.....		200		200		1,022
Net permanent, field.....		42,694		42,694		41,550
Deduct legislative reductions.....				2,135		5,356
Total cash paid salaries and wages.....		42,694		40,559		36,194
<i>Office Engineer</i>						
<b>PERSONAL SERVICES, FIELD</b>						
Professional service:						
Grade 5. Office engineer.....	1	6,000	1	6,000	1	6,000
Grade 4. Assistant office engineer.....	1	5,250	1	5,250	1	5,250
Architect.....	1	5,250	1	5,250	1	5,250
Grade 3. Assistant engineer.....	2	4,375	2	4,375	2	4,375
Grade 2. Assistant architect.....	1	3,875	1	3,875	1	3,875
Engineer designer.....	1	3,750	1	3,750	1	3,625
Junior engineer.....	1	3,625	1	3,625	1	3,625
Architectural designer.....	4	3,563	4	3,563	4	3,500
Structural designer.....	2	3,500	2	3,500	1.4	3,277
Draftsman.....	3	3,542	3	3,542	2.8	3,585
Subprofessional service:						
Grade 8. Draftsman.....	3	3,542	3	3,542	3	3,542
Grade 7. Draftsman.....	4	3,281	4	3,281	3.5	3,286
Grade 6. Draftsman.....	2	2,688	2	2,688	0.8	2,548
Grade 4. Draftsman.....	1	2,250	1	2,250	1.2	2,150
Grade 3. Draftsman.....					0.1	1,800
Grade 2. Tracer.....	1	1,575	0.9	1,575	0.9	1,575
Grade 1. Tracer.....	1	1,275	1	1,275	0.8	1,275

Maintenance and Operation, Panama Canal—Continued.

By objects	Obligations					
	Estimate, 1936		Estimate, 1935		Actual, 1934	
	Posi- tions	Av. salary	Posi- tions	Av. salary	Posi- tions	Av. salary
<i>Office Engineer—Continued</i>						
<b>PERSONAL SERVICES, FIELD—continued</b>						
Clerical, administrative, and fiscal service:						
Grade 5. Clerk.....	1	\$3,000	1	\$3,000	1	\$3,000
Unclassified service:						
Clerk.....					0.3	1,020
Total permanent, field.....	30	105,604	29.9	105,447	27.8	97,670
Deduct lapses and administrative furloughs.....		382		382		382
Net permanent, field.....		105,222		105,065		97,288
Alien employees: Blueprinter, office helper.....	3	680	3	680	3.2	680
Total alien employees.....		2,040		2,040		2,176
All personal services, field.....		107,262		107,105		99,464
Deduct legislative reductions.....				5,355		12,899
Total cash paid salaries and wages.....		107,262		101,750		86,565
<i>Surveys, meteorology and hydrography</i>						
<b>PERSONAL SERVICES, FIELD</b>						
Professional service:						
Grade 4. Chief of surveys.....	1	5,250	1	5,250	1	5,250
Grade 3. Principal hydrographer.....	1	4,375	1	4,375	1	4,375
Assistant engineer.....	1	4,125	1	4,125	1.1	4,250
Grade 2. Meteorologist.....	1	3,625	1	3,625	1	3,625
Junior engineer.....	2	3,438	2	3,438	2.8	3,406
Grade 1. Junior engineer.....	3	3,000	3	3,000	3	3,000
Meteorologist.....	1	3,000	1	3,000	1	3,000
Hydrographer.....	1	2,625	1	2,625	1	2,675
Subprofessional service:						
Grade 6. Meteorologist.....	1	2,875	1	2,875	1	2,875
Grade 5. Surveyor.....	1	2,325	1	2,325	1	2,250
Grade 4. Observer.....	1	2,100	1	2,100	0.8	2,223
Grade 1. Recorder.....	1	1,350	1	1,350	1.6	1,294
Student recorder.....	1	1,313	2	1,313	2	1,275
Unclassified service:						
Foreman.....					0.5	1,968
Total permanent, field.....	16	48,839	17	50,152	18.8	54,645
Deduct lapses and administrative furloughs.....		399		399		399
Net permanent, field.....		48,440		49,753		54,246
Alien employees: Boatman, chainman, cook, foreman, observer, office helper.....	35	660	45	660	48	660
Total alien employees.....		23,100		29,700		31,680
All personal services, field.....		71,540		79,453		85,926
Deduct legislative reductions.....				3,973		11,199
Total cash paid, salaries and wages.....		71,540		75,480		74,727
<i>Public buildings and grounds</i>						
<b>PERSONAL SERVICES, FIELD</b>						
Clerical, administrative, and fiscal service:						
Grade 14. Chief quartermaster.....	1	8,750	1	8,750	1	8,750
Grade 13. Assistant chief quartermaster.....	1	7,000	1	7,000	1	7,000
Grade 9. District quartermaster.....	1	4,625	1	4,625	1	4,625
Chief clerk.....	1	4,250	1	4,250	1	4,250
Grade 8. District quartermaster.....	1	4,250	1	4,250	1	4,250
Grade 7. District quartermaster.....	1	3,875	1	3,875	1	3,875
Assistant district quartermaster.....	3	3,500	3	3,500	3	3,500
Grade 6. Clerk.....	1	3,500	1	3,500	1	3,500
Foreman.....	1	3,250	1	3,250	1	3,250
Grade 5. Foreman.....	1	2,875	1	2,875	1	2,875
Clerk.....	7	2,804	7	2,804	6.9	2,782
Grade 4. Foreman.....	2	2,325	2	2,325	2	2,250
Grade 3. Clerk.....	1	2,550	1	2,550	1	2,550
Foreman.....	1	2,100	1	2,100	1	2,100
Grade 2. Clerk.....	1.2	2,025	1.2	2,025	1.2	1,950
Grade 1. Clerk.....	1	1,800	1	1,800	1.8	1,782
Telephone operator.....	2	1,725	2	1,725	1.5	1,725
Gasoline-station attendant.....	2	1,613	2	1,613	2	1,575
Unclassified service:						
Foreman.....	2	1,818	2	1,818	2	1,818
Gasoline-station attendant.....	1	960	1	960	1	960
Total permanent, field.....	32.2	97,305	32.2	97,305	32.4	97,102
Deduct lapses.....		319		319		137
Net permanent, field.....		96,986		96,986		96,965
Alien employees: Artisan, boy, foreman, gardener, janitor, laborer, messenger, office helper, tailor, watchman.....	313	580	313	580	313	580
Total, alien employees.....		181,540		181,540		181,540
All personal services, field.....		278,526		278,526		278,505
Deduct legislative reductions.....				13,926		35,979
Total cash paid, salaries and wages.....		278,526		264,600		242,526



Maintenance and Operation, Panama Canal—Continued.

By objects	Obligations					
	Estimate, 1936		Estimate, 1935		Actual, 1934	
	Posi- tions	Av. salary	Posi- tions	Av. salary	Posi- tions	Av. salary
<i>General storehouses</i>						
PERSONAL SERVICES, FIELD						
Clerical, administrative, and fiscal service:						
Grade 11. General storekeeper.....	1	\$5,500	1	\$5,500	1	\$5,500
Grade 9. Assistant general storekeeper.....	1	4,250	1	4,250	1	4,250
Grade 8. Storekeeper.....	1	4,000	1	4,000	1	4,000
Chief clerk.....	1	3,750	1	3,750	1	3,750
Grade 7. Clerk.....	1	3,625	1	3,625	1	3,625
General foreman.....	1	3,250	1	3,250	1	3,250
Grade 6. Storekeeper.....	1	3,375	1	3,375	1	3,375
Clerk.....	4	3,188	4	3,188	4	3,188
Foreman.....	1	3,000	1	3,000	1	3,000
Grade 5. Foreman.....	10	2,863	10	2,863	10	2,838
Clerk.....	3	2,708	3	2,708	3	2,667
Grade 4. Storekeeper.....	1	2,550	1	2,550	1	2,550
Grade 3. Clerk.....	6	2,200	6	2,200	6	2,188
Foreman.....	1	2,175	1	2,175	1	2,100
Grade 2. Clerk.....	2	1,875	2	1,875	1.9	1,882
Grade 1. Clerk.....	4	1,140	4	1,140	4	1,140
Subprofessional service:						
Grade 7. Foreman.....	1	3,375	1	3,375	1	3,375
Unclassified service:						
Engineer.....	1	2,772	1	2,772	1	2,772
Total permanent, field.....	41	112,638	41	112,638	40.9	111,944
Deduct lapses and administrative furloughs.....		476		476		476
Net permanent, field.....		112,162		112,162		111,468
Alien employees: Artisan, boy, foreman, laborer, messenger, office helper, watch- man.....	235	658	235	658	239	658
Total alien employees.....		154,630		154,630		157,262
All personal services, field.....		266,792		266,792		268,730
Deduct legislative reductions.....				13,339		34,829
Total cash paid, salaries and wages.....		266,792		253,453		233,901
<i>Fuel-oil plants</i>						
PERSONAL SERVICES, FIELD						
Unclassified service:						
Foreman.....	2	3,960	2	3,960	2	3,960
Assistant foreman.....	2	3,240	2	3,240	2	3,240
Total permanent, field, monthly.....	4	14,400	4	14,400	4	14,400
Unclassified service:						
Engineer.....	11.5	1.33	11.5	1.33	2.4	1.33
Engineer.....					7.1	1.11
Foreman cribman.....	9.5	1.21	9.5	1.21	2.2	1.21
Foreman cribman.....					6.3	1.01
Gager.....	10	1.09	10	1.09	2.3	1.09
Gager.....					6.7	0.91
Total permanent, field, hourly.....	31	78,395	31	78,395	27	68,243
Total permanent, field.....	35	92,795	35	92,795	31	82,643
Deduct lapses and administrative furloughs.....		1,000		1,000		3,420
Net permanent, field.....		91,795		91,795		79,223
Additional for overtime.....		2,100		2,100		2,775
Alien employees: Fireman, laborer, mes- senger, oiler.....	50	675	50	675	49	675
Total alien employees.....		33,750		33,750		33,075
All personal services, field.....		127,645		127,645		115,073
Deduct legislative reductions.....				6,382		14,652
Total cash paid, salaries and wages.....		127,645		121,263		100,421
<i>Motor transportation</i>						
PERSONAL SERVICES, FIELD						
Unclassified service, monthly:						
General foreman.....	1	5,000	1	5,000	1	5,000
Gas-shovel operator.....	0.5	3,240	0.5	3,240	0.5	3,240
Foreman.....	3	3,196	3	3,196	3	3,196
Craneman.....	0.2	2,772	0.2	2,772	0.2	2,772
Serviceman.....	1	1,800	1	1,800	1	1,800
Clerk.....	1	1,200	1	1,200	1	1,200
Chauffeur.....	29.1	1,993	34.1	1,993	28.7	2,216
Clerical, administrative, and fiscal service:						
Grade 6. Clerk.....	1	3,250	1	3,250	1	3,250
Grade 4. Clerk.....	1	2,325	1	2,325	1	2,250
Grade 2. Clerk.....	1	1,950	1.5	1,950	1.1	2,005
Grade 1. Clerk.....	1	1,650	1	1,650	1	1,575
Total permanent, field, monthly.....	39.8	87,159	45.3	97,874	39.5	92,642

Maintenance and Operation, Panama Canal—Continued.

By objects	Obligations					
	Estimate, 1936		Estimate, 1935		Actual, 1934	
	Posi- tions	Av. salary	Posi- tions	Av. salary	Posi- tions	Av. salary
<i>Motor transportation—Continued</i>						
PERSONAL SERVICES, FIELD—continued						
Unclassified service, hourly:						
Wireman.....	2	\$1.44	2	\$1.44	0.5	\$1.44
Wireman.....					1.5	1.20
Leader machinist.....	1	1.43	1	1.43	0.2	1.43
Leader machinist.....					0.8	1.19
Machinist.....	10	1.36	11	1.36	3.5	1.36
Machinist.....					7.8	1.13
Machinist.....	2.4	1.29	1.4	1.29	0.5	1.29
Machinist.....					1.5	1.07
Chauffeur.....					6.5	1.16
Chauffeur.....					1.5	1.13
Chauffeur.....					1.2	1.08
Chauffeur.....					0.2	1.04
Chauffeur.....					1.5	1.01
Total permanent, field, hourly.....	15.4	43,692	15.4	43,838	27.2	71,752
Total permanent, field.....	55.2		60.7		66.7	
Deduct lapses and administrative furloughs.....		130,626		141,712		164,394
Net permanent, field.....		1,291		1,291		1,291
Alien employees: Artisan, chauffeur, fore- man, helper, laborer, messenger, watch- man.....	157	713	157	713	179	713
Total alien employees.....		111,941		111,941		127,627
All personal services, field.....		241,276		252,362		290,730
Deduct legislative reductions.....				12,618		37,490
Total cash paid salaries and wages.....		241,276		239,744		253,240
<i>Constructing quartermaster</i>						
PERSONAL SERVICES, FIELD						
Professional service:						
Grade 5. Constructing quartermaster.....	1	6,250	1	6,250	1	6,250
Grade 4. Assistant constructing quartermaster.....			0.5	5,250	1	5,250
Unclassified service, monthly:						
Construction foreman.....	1	5,000	1.3	5,000	1.9	5,000
Construction inspector.....	2	3,600	2	3,600		
Plumber foreman.....	1	3,564	1	3,564	1	4,500
General foreman.....			0.5	3,960	1	3,960
Sheet-metal foreman.....	1	3,564	1	3,564	1	3,780
Estimator.....	1	3,250	0.5	3,250	0.5	3,250
Labor and material foreman.....	2	2,688	2	2,688	2	2,688
Clerical, administrative, and fiscal service:						
Grade 5. Clerk.....	2	2,750	2	2,750	2	2,688
Total permanent, field, monthly.....	11	39,704	11.8	44,184	11.4	45,617
Unclassified service, hourly:						
Plasterer.....					0.1	2.17
Plasterer.....					1.5	1.71
Bricklayer.....					0.1	2.12
Bricklayer.....					0.2	1.67
Tilesetter.....					0.1	2.03
Tilesetter.....					0.5	1.63
Plumber.....					0.1	1.94
Plumber.....					4.4	1.53
Painter foreman.....					0.1	1.87
Painter foreman.....					1	1.51
Carpenter foreman.....					0.5	1.81
Carpenter foreman.....					6.7	1.45
Sheet-metal foreman.....					0.1	1.74
Sheet-metal foreman.....					1.5	1.38
Plasterer.....	0.4	1.73	0.4	1.73	0.2	1.73
Plasterer.....					0.2	1.44
Bricklayer.....	0.4	1.73	0.4	1.73	0.2	1.73
Bricklayer.....					0.2	1.44
Planing-mill foreman.....	1	1.67	1	1.67	0.2	1.67
Planing-mill foreman.....					0.8	1.39
Carpenter foreman.....	8.2	1.67	8.2	1.67	2	1.67
Carpenter foreman.....					6	1.39
Painter foreman.....	2	1.64	2	1.64	0.5	1.64
Painter foreman.....					1.5	1.37
Plumber.....	8	1.44	8	1.44	2	1.44
Plumber.....					6	1.20
Planing-mill hand.....	3	1.39	3	1.39	1.2	1.39
Planing-mill hand.....					1.8	1.16
Tilesetter.....	0.3	1.36	0.3	1.36		
Tilesetter.....					0.3	1.13
Helper.....	2	.79	2	.79	0.5	.79
Helper.....					1.5	.66
Total permanent, field, hourly.....	25.3	78,428	25.3	78,428	42	141,523
Total permanent, field.....		118,132		122,612		187,140
Deduct lapses and administrative furloughs.....		1,000		1,000		4,605
Net permanent, field.....		117,132		121,612		182,535

Maintenance and Operation, Panama Canal—Continued.

By objects	Obligations					
	Estimate, 1936		Estimate, 1935		Actual, 1934	
	Posi- tions	Av. salary	Posi- tions	Av. salary	Posi- tions	Av. salary
<i>Constructing quartermaster—Continued</i>						
PERSONAL SERVICES, FIELD—continued						
Alien employees: Artisan, boy, foreman, helper, laborer, messenger, office helper, watchman.....	250	\$654	250	\$654	391	\$654
Total alien employees.....	163,500		163,500		255,714	
All personal services, field.....	280,682		285,112		438,249	
Deduct legislative reductions.....			14,256		56,679	
Total cash paid salaries and wages.....	280,682		270,856		381,570	
<i>Panama Canal Press</i>						
PERSONAL SERVICES, FIELD						
Clerical, administrative, and fiscal service:						
Grade 10. Printer.....	1	4,875	1	4,875	1	4,875
Grade 6. Storekeeper.....	1	3,000	1	3,000	1	3,000
Unclassified service:						
Machinist.....	1	4,200	1	4,200	1	4,200
Foreman.....	3	3,780	3	3,780	3	3,780
Monotype operator.....	2	3,600	2	3,600	2	3,522
Coupon-book inspector.....	3	1,500	3	1,500	3	1,500
Clerk.....	1	960	1	960	0.4	960
Total permanent, field.....	12	36,075	12	36,075	11.4	35,343
Deduct lapses and administrative furloughs.....		258		258		198
Net permanent, field.....		35,817		35,817		35,145
Alien employees: Artisan, bookbinder, foreman, officer helper, storeman, watchman.....	74	690	74	690	75	690
Total alien employees.....	51,060		51,060		51,750	
All personal services, field.....	86,877		86,877		86,895	
Deduct legislative reductions.....			4,344		11,228	
Total cash paid salaries and wages.....	86,877		82,533		75,667	
<i>Farm Bureau</i>						
PERSONAL SERVICES, FIELD						
Professional service:						
Grade 3. Director.....	1	4,750	1	4,750	1	4,750
Subprofessional service:						
Grade 6. Supervisor of cultures.....	1	2,500	1	2,500	1	2,500
Total permanent, field.....	2	7,250	2	7,250	2	7,250
Deduct lapses and administrative furloughs.....		9		9		9
Net permanent, field.....		7,241		7,241		7,241
Alien employees: Gardener, office helper, laborer, watchman.....	17.5	547	17.5	547	20	547
Total alien employees.....	9,573		9,573		10,940	
All personal services, field.....	16,814		16,814		18,181	
Deduct legislative reductions.....			841		2,351	
Total cash paid salaries and wages.....	16,814		15,973		15,830	
<i>Marine superintendent</i>						
PERSONAL SERVICES, FIELD						
Professional service:						
Grade 7. Marine superintendent.....	1	8,750	1	8,750	1	8,750
Grade 5. Assistant to marine superintendent.....	1	7,172	1	7,172	1	7,172
Unclassified service:						
Inspector of hulls and boilers.....	1	3,960	1	3,960	1	3,960
Clerical, administrative, and fiscal service:						
Grade 8. Office assistant.....	1	3,875	1	3,875	1.3	3,817
Grade 5. Accountant.....	1	2,750	1	2,750	0.2	2,750
Clerk.....	1	2,750	1	2,750	1	2,750
Total permanent, field.....	6	29,257	6	29,257	5.5	28,144
Deduct salaries paid by United States Navy (marine superintendent, \$7,200; assistant to marine superintendent, \$7,172)		14,372		14,372		14,372
Deduct lapses and administrative furloughs.....		170		170		170
Net permanent, field.....		14,715		14,715		13,602
Alien employees: Office helper.....	1	960	1	960	1	960
Total alien employees.....	960		960		960	
All personal services, field.....	15,675		15,675		14,562	
Deduct legislative reductions.....			784		1,808	
Total cash paid, salaries and wages.....	15,675		14,891		12,754	

Maintenance and Operation, Panama Canal—Continued.

By objects	Obligations					
	Estimate, 1936		Estimate, 1935		Actual, 1934	
	Posi- tions	Av. salary	Posi- tions	Av. salary	Posi- tions	Av. salary
<i>Port Captain, Balboa</i>						
PERSONAL SERVICES, FIELD						
Clerical, administrative, and fiscal service:						
Grade 13. Port captain.....	1	\$7,250	1	\$7,250	1	\$7,250
Grade 11. Assistant port captain.....	1	5,500	1	5,500	1	5,500
Grade 10. Chief admeasurer.....	1	4,750	1	4,750	1	4,750
Grade 9. Admeasurer.....	3	4,250	3	4,250	3	4,250
Grade 7. Chief clerk.....	1.3	3,625	1	3,625	1	3,625
Grade 6. Chief dispatcher.....	1	3,500	1	3,500	1	3,500
Grade 5. Dispatcher.....	6	3,146	6	3,146	6	3,146
Clerk.....	1	3,000	1	3,000	1	3,000
Grade 4. Clerk.....	1	2,400	1	2,400	1	2,400
Grade 1. Signalman.....	19	1,243	19.9	1,262	20.1	1,250
Unclassified service, monthly:						
Pilot.....	27.4	5,000	25.6	5,000	24.5	5,000
Harbormaster.....	1	4,750	1	4,750	1	4,750
Probationary pilot.....	1.9	4,100	2.5	4,100	1	4,100
Senior master.....	1	3,840	1	3,840	1	3,840
Junior master.....	4	3,780	4	3,780	4	3,780
Senior engineer.....	1	3,780	1	3,780	1	3,780
Junior engineer.....	5	3,720	5	3,720	5	3,720
Fleet machinist.....	1	3,204	1	3,204	0.7	3,204
Pilot-in-training.....	1.2	3,200			0.2	3,200
Dock foreman.....	3	2,868	3	2,868	2.2	2,650
Radio operator.....	1	2,280	1	2,280	1	2,280
Coxswain-engineer.....	2	2,256	2	2,256	2.9	2,256
Total permanent, field, monthly.....	83.6	295,836	84.2	293,545	80.6	277,001
Unclassified service, hourly:						
Fleet machinist.....					0.3	1.43
Total permanent, field, hourly.....						892
Total permanent, field.....	83.6	295,836	84.2	293,545	80.9	277,893
Deduct salaries paid by United States Navy (port captain).....		5,600		5,600		5,600
Deduct lapses and administrative furloughs.....		1,495		1,495		1,265
Net permanent, field.....		288,741		286,450		271,028
Alien employees: Artisan, boatswain, chauffeur, cook, fireman, gardener, messenger, operator, office helper, oiler, seaman, storeman, tailor, watchman, wiper.....	349	671	349	671	336	671
Total alien employees.....	234,179		234,179		225,456	
All personal services, field.....	522,920		520,629		496,484	
Deduct legislative reductions.....			26,031		64,204	
Total cash paid salaries and wages.....	522,920		494,598		432,220	
<i>Port Captain, Cristobal</i>						
PERSONAL SERVICES, FIELD						
Clerical, administrative, and fiscal service:						
Grade 13. Port captain.....	1	7,250	1	7,250	1	7,250
Grade 11. Assistant port captain.....	1	5,500	1	5,500	1	5,500
Grade 10. Chief admeasurer.....	1	4,750	1	4,750	1	4,750
Grade 9. Admeasurer.....	4	4,217	4	4,217	3.7	4,203
Grade 7. Chief clerk.....	1	3,625	1	3,625	1	3,625
Grade 6. Chief dispatcher.....	1	3,500	1	3,500	1	3,500
Grade 5. Dispatcher.....	5	3,200	5	3,200	5	3,200
Clerk.....	1	2,625	1	2,625	1	2,625
Grade 4. Clerk.....	1	2,550	1	2,550	1	2,550
Unclassified service, monthly:						
Pilot.....	32.4	5,000	32	5,000	27.5	5,000
Harbormaster.....	1	5,000	1	5,000	1	4,750
Probationary pilot.....	1.6	4,100	0.4	4,100	2	4,100
Senior master.....	2	3,840	2	3,840	2	3,840
Junior master.....	4	3,780	4	3,780	4	3,780
Senior engineer.....	2	3,780	2	3,780	2	3,780
Junior engineer.....	5	3,720	5	3,720	5	3,720
Pilot-in-training.....	1.6	3,200			0.4	3,200
Fleet machinist.....	1	3,036	1	3,036	0.7	3,036
Dock foreman.....	2	2,718	2	2,718	2	2,718
Total permanent, field, monthly.....	67	293,660	67	291,860	62.3	269,602
Unclassified service, hourly:						
Fleet machinist.....					0.3	1.36
Total permanent, field, hourly.....					0.3	849
Total permanent, field.....	293,660		291,860		276,451	
Deduct salaries paid by U. S. Navy (port captain).....		6,954		6,954		6,954
Deduct lapses and administrative furloughs.....		1,857		1,857		1,679
Net permanent, field.....	284,849		283,049		261,818	

Maintenance and Operation, Panama Canal—Continued.

By objects	Obligations					
	Estimate, 1936		Estimate, 1935		Actual, 1934	
	Posi- tions	Av. salary	Posi- tions	Av. salary	Posi- tions	Av. salary
<b>Port Captain, Cristobal—Continued</b>						
<b>PERSONAL SERVICES, FIELD—continued</b>						
Alien employees: Artisan, boatswain, cook, fireman, laborer, operator, office helper, oiler, signalman, seaman, wiper.....	291	\$672	291	\$672	291	\$672
Total alien employees.....	195,552		195,552		195,552	
All personal services, field.....	480,401		478,601		457,370	
Deduct legislative reductions.....			23,930		59,016	
Total cash paid, salaries and wages..	480,401		454,671		398,354	
<b>Lighthouse subdivision</b>						
<b>PERSONAL SERVICES, FIELD</b>						
Professional service:						
Grade 4. Pilot in charge.....	1	5,500	1	5,500	1	5,500
Grade 3. Assistant superintendent of lighthouses.....	1	4,125	1	4,125	1	4,125
Unclassified service, monthly:						
Master.....	1	4,524	1	4,524	1	4,524
Chief engineer.....	1	4,224	1	4,224	1	4,224
Electrical assistant.....	2	3,468	2	3,468	1.4	3,468
First assistant engineer.....	1	3,264	1	3,264	1	3,264
First mate.....	1	3,264	1	3,264	1	3,264
Carpenter leader.....	1	3,240	1	3,240	1	3,240
Electrician.....	1	3,228	1	3,228	0.7	3,228
Machinist.....	1	3,036	1	3,036	1.4	3,036
Ironworker.....	1	3,012	1	3,012	0.7	3,012
Foreman.....	1	2,988	1	2,988	0.6	2,988
Second mate.....	1	2,964	1	2,964	1	2,964
Second assistant engineer.....	1	2,964	1	2,964	1	2,964
Third assistant engineer.....	0.5	2,664	0.5	2,664	0.3	2,664
Senior radio operator.....	1	2,496	1	2,496	1	2,496
Coxswain-engineer.....	2.5	2,223	2.8	2,223	2.1	2,213
Boatswain.....	1	1,680	1	1,680	1	1,680
Clerical, administrative, and fiscal service:						
Grade 6. Clerk.....	1	3,000	1	3,000	1	3,000
Grade 2. Clerk.....	2	2,025	2	2,025	2	2,025
Total permanent, field, monthly.....	23	71,385	23.3	72,051	21.2	66,008
Unclassified service, hourly:						
Machinist leadingman.....	1	1.59	1	1.59	0.3	1.36
Electrical assistant.....					0.6	1.56
Electrician.....					0.3	1.44
Machinist.....					0.7	1.36
Ironworker.....					0.3	1.34
Total permanent, field, hourly.....	1	3.307	1	3.307	2.2	6.510
Total permanent, field.....	24	74,692	24.3	75,358	23.4	72,518
Deduct lapses and administrative furloughs.....		350		350		1,876
Net permanent, field.....	74,342		75,008		70,642	
Alien employees: Artisan, blueprinter, boatman, chainman, cook, engineer, fireman, foreman, helper, laborer, leadsman, nozzleman, office helper, oiler, operator, powderman, seaman, storeman, waiter, watchman, wiper.....	115	739	115	739	113	739
Total alien employees.....	84,985		84,985		83,507	
All personal services, field.....	159,327		159,993		154,149	
Deduct legislative reductions.....			8,000		20,094	
Total cash paid salaries and wages..	159,327		151,993		134,055	
<b>Pacific Locks</b>						
<b>PERSONAL SERVICES, FIELD</b>						
Professional service:						
Grade 5. Superintendent.....	0.5	6,000	0.5	6,000	0.5	5,750
Grade 4. Assistant superintendent.....	1	5,250	1	5,250	1	5,000
Unclassified service, monthly:						
Supervisor.....	4	4,140	4	4,140	4	4,140
Senior lockmaster.....	4	3,840	4	3,840	2.3	3,840
Senior control operator.....	2	3,840	2	3,840	1.6	3,840
Junior lockmaster.....	9	3,720	9	3,720	3	3,720
Junior control operator.....	16	3,720	16	3,720	7.8	3,720
Foreman carpenter.....	1	3,720	1	3,720	0.7	3,720
Foreman painter.....	1	3,720	1	3,720	0.7	3,720
Tunnel operator.....	18	3,480	18	3,480	7.8	3,480
Senior locomotive operator.....	4	3,480	4	3,480	3	3,480
Junior locomotive operator.....	112	3,228	112	3,228	57.5	3,228
Utility foreman.....	2	2,964	2	2,964	2	2,964
Clerk.....					0.1	1,200
Clerical, administrative, and fiscal service:						
Grade 6. Clerk.....	1	3,500	1	3,500	1	3,500
Property and material foreman.....	1	3,125	1	3,125	1	3,125
Grade 5. Clerk.....	1	2,500	1	2,500	0.8	2,500
Grade 4. Clerk.....	1	2,400	1	2,400	1	2,288
Grade 1. Telephone operator.....	1	1,650	1	1,650	1	1,575
Clerk.....	1	1,575	1	1,575		
Custodial service:						
Grade 4. Watchman.....			2	1,650	0.6	1,650
Total permanent, field, monthly.....	180.5	607,064	182.5	610,364	97.4	327,515

Maintenance and Operation, Panama Canal—Continued.

By objects	Obligations					
	Estimate, 1936		Estimate, 1935		Actual, 1934	
	Posi- tions	Av. salary	Posi- tions	Av. salary	Posi- tions	Av. salary
<b>Pacific Locks—Continued</b>						
<b>PERSONAL SERVICES, FIELD—continued</b>						
Unclassified service, hourly:						
Senior lockmaster.....					1	\$1.73
Senior control operator.....					0.6	1.73
Junior lockmaster.....					1.8	1.68
Junior control operator.....					3.4	1.68
Foreman carpenter.....					0.3	1.68
Foreman painter.....					0.3	1.68
Tunnel operator.....					3.4	1.56
Senior locomotive operator.....					1	1.56
Junior locomotive operator.....					22.5	1.44
Machinist.....	1	\$1.36	1	\$1.36	0.3	1.36
Machinist.....					0.7	1.13
Total permanent, field, hourly.....	1	2,829	1	2,829	35.3	110,188
Total permanent, field.....	181.5	609,893	183.5	613,193	132.7	437,703
Deduct lapses and administrative furloughs.....		2,000		30,000		6,622
Net permanent, field.....	607,893		583,193		431,081	
Alien employees: Air compressor operator, artisan, boatman, chauffeur, foreman, helper, janitor, laborer, lockman, messenger, office helper, storeman.....	400	715	400	715	356	715
Total alien employees.....	286,000		286,000		254,540	
All personal services, field.....	893,893		869,193		685,621	
Deduct legislative reductions.....			43,460		87,913	
Total cash paid, salaries and wages..	893,893		825,733		597,708	
<b>Atlantic Locks</b>						
<b>PERSONAL SERVICES, FIELD</b>						
Professional service:						
Grade 5. Superintendent.....	0.5	6,000	0.5	6,000	0.5	5,750
Grade 4. Assistant superintendent.....	1	5,250	1	5,250	1	4,975
Unclassified service, monthly:						
Supervisor.....	3	3,900	3	3,900	3.3	3,976
Senior lockmaster.....	2	3,840	2	3,840	1.5	3,840
Senior control operator.....	1	3,840	1	3,840	0.7	3,840
General foreman.....	1	3,840	1	3,840	0.7	3,840
Junior lockmaster.....	5	3,720	5	3,720	2.3	3,720
Junior control operator.....	9	3,720	9	3,720	4.5	3,720
Painter foreman.....	1	3,720	1	3,720	0.7	3,720
Tunnel operator.....	12	3,480	12	3,480	6	3,480
Senior locomotive operator.....	2	3,480	2	3,480	1.5	3,480
Junior locomotive operator.....	61	3,228	61	3,228	35	3,228
Utility foreman.....	2	2,904	2	2,904	2	2,898
Recorder.....	2	1,800	2	1,800		
Watchman.....			3	1,650	0.3	1,650
Clerical, administrative, and fiscal service:						
Grade 6. Clerk.....	1	3,500	1	3,500	1	3,500
Grade 5. Clerk.....	1	2,875	1	2,875	1	2,863
Grade 4. Clerk.....	1	2,325	1	2,325	1	2,257
Grade 1. Telephone operator.....	2	1,650	2	1,650	2	1,575
Total permanent, field, monthly.....	107.5	358,146	110.5	363,096	65	217,148
Unclassified service, hourly:						
Senior lockmaster.....					0.5	1.73
Senior control operator.....					0.3	1.73
General foreman.....					0.3	1.73
Junior lockmaster.....					1	1.68
Junior control operator.....					2	1.68
Foreman painter.....					0.3	1.68
Tunnel operator.....					2.5	1.56
Senior locomotive operator.....					0.5	1.56
Junior locomotive operator.....					13.7	1.44
Total permanent, field, hourly.....					21.1	66,258
Total permanent, field.....	107.5	358,146	110.5	363,096	86.1	283,406
Deduct lapses and administrative furloughs.....		2,000		15,600		4,005
Net permanent, field.....	356,146		347,496		279,401	
Alien employees: Artisan, boatman, laborer, lockman, office helper, operator, storeman.....	283	656	283	656	263	656
Total alien employees.....	185,648		185,648		172,528	
Locks overhaul:						
Gold employees.....			45	3,020		
Silver employees.....			300	600		
Total locks overhaul.....			315,900			
All personal services, field.....	541,794		849,044		451,929	
Deduct legislative reductions.....			42,452		57,836	
Total cash paid, salaries and wages..	541,794		806,592		394,093	

Maintenance and Operation, Panama Canal—Continued.

By objects	Obligations					
	Estimate, 1936		Estimate, 1935		Actual, 1934	
	Posi- tions	Av. salary	Posi- tions	Av. salary	Posi- tions	Av. salary
<b>Dredging division</b>						
<b>PERSONAL SERVICES, FIELD</b>						
Professional service:						
Grade 6. Superintendent.....	1	\$7,500	1	\$7,500	1	\$7,500
Grade 5. Assistant superintendent.....	1	6,000	1	6,000	1	6,000
Grade 3. Supervisor.....	1	4,500	1	4,500	1	4,500
Assistant supervisor.....	1	4,125	1	4,125	1	4,000
Assistant engineer.....	1	4,000	1	4,000	1	4,000
Grade 2. Junior engineer.....	2	3,500	2	3,500	2	3,500
Grade 1. Surveyor.....	1	2,500	1	2,500	1	2,850
Unclassified service:						
Supervisor and master.....	1	4,800	1	4,800	1	4,500
Assistant supervisor.....	1	4,140	1	4,140	1	4,140
Master and supervisor.....	1	3,972	1	3,972	1	3,972
Operator.....	10	3,875	9	3,844	9.3	3,838
Master.....	22.3	3,845	16	3,836	16.7	3,833
Master and operator.....	1	3,792	1	3,792	1	3,792
Mate.....	13	3,704	11	3,699	11	3,699
Engineer.....	44.4	3,646	35	3,616	35	3,605
Electrician.....	1	3,432	1	3,432	1	3,432
Blaster.....	4	3,264	3	3,264	3	3,264
Blacksmith.....	4	3,192	3	3,192	2.1	3,192
Drill runner.....	11	3,144	8	3,144	8	3,144
Operator-machinist.....	5	3,132	5	3,132	5	3,132
Nozzleman.....	1	2,988	1	2,988	1	2,988
Foreman.....	13	2,960	12	2,935	10.8	2,943
Pumpman.....	1	2,724	1	2,724	1	2,724
Electrician helper.....	1	1,644	1	1,644	1	1,644
Ferry ramp operator.....	4	1,500	4	1,500	4	1,500
Clerical, administrative, and fiscal service:						
Grade 8. Clerk.....	1	4,000	1	4,000	1	3,875
Grade 6. Clerk.....	1	3,375	1	3,375	1	3,375
Grade 5. Clerk.....	4	2,805	4	2,805	3.2	2,852
Grade 4. Clerk.....					0.8	2,325
Grade 3. Clerk.....	1	2,250	1	2,250	1	2,250
Grade 1. Clerk.....	1	1,650	1	1,650	1	1,575
Subprofessional service:						
Grade 6. Surveyor.....	1	2,625	1	2,625	1	2,500
Grade 4. Recorder.....	1	2,172	1	2,172	1	2,172
Grade 3. Recorder.....	1	1,875	1	1,875	1	1,958
Grade 2. Recorder.....	2	1,688	2	1,688	2	1,650
Dump inspector.....	2	1,575	2	1,575	2	1,665
<b>Total permanent, field, monthly.....</b>	<b>161.7</b>	<b>554,036</b>	<b>137</b>	<b>463,431</b>	<b>135.9</b>	<b>460,024</b>
Unclassified service, hourly:						
Blacksmith.....	1	1.48	1	1.48	0.3	1.48
Pipefitter.....	1	1.44	1	1.44	0.3	1.44
Sheet-metal worker.....	1	1.44	1	1.44	0.3	1.44
Wireman.....	1	1.44	1	1.44	0.3	1.44
Shipwright.....	3	1.39	3	1.39	0.5	1.39
Machinist.....	10	1.36	10	1.36	2	1.36
Machinist.....	1	1.22	1	1.22		
Machinist.....					5.2	1.13
Machinist.....					0.1	1.07
Boilermaker.....	2	1.34	2	1.34	0.5	1.34
Boilermaker.....					1.5	1.12
Steam engineer.....					0.3	1.33
Apprentice machinist.....					0.3	.76
Apprentice machinist.....					0.7	.68
<b>Total permanent, field, hourly.....</b>	<b>20</b>	<b>57,138</b>	<b>20</b>	<b>57,138</b>	<b>16.6</b>	<b>46,667</b>
<b>Total permanent, field.....</b>	<b>181.7</b>		<b>157</b>		<b>152.5</b>	
Deduct lapses and administrative furloughs.....		610,974		520,569		506,691
		2,000		2,000		2,000
<b>Net permanent, field.....</b>	<b>608</b>	<b>974</b>	<b>518</b>	<b>569</b>	<b>504</b>	<b>691</b>
Additional for overtime.....						5,297
<b>Total alien employees.....</b>	<b>868</b>	<b>680</b>	<b>719</b>	<b>680</b>	<b>732</b>	<b>680</b>
<b>Total alien employees.....</b>	<b>590</b>	<b>240</b>	<b>488</b>	<b>920</b>	<b>497</b>	<b>760</b>
All personal services, field.....	1,199	214	1,007	489	1,007	748
Deduct legislative reductions.....				50,374		130,943
<b>Total cash paid salaries and wages.....</b>	<b>1,199</b>	<b>214</b>	<b>957</b>	<b>115</b>	<b>876</b>	<b>805</b>
<b>Electrical Division</b>						
<b>PERSONAL SERVICES, FIELD</b>						
Professional service:						
Grade 5. Electrical engineer.....	1	6,750	1	6,750	1	6,500
Grade 4. Superintendent of power.....	1	5,250	1	5,250	1	5,250
Superintendent of maintenance and construction.....	1	5,000	1	5,000	1	4,750
Grade 2. Junior electrical engineer.....	1	3,625	1	3,625	1	3,500
Grade 1. Assistant junior electrical engineer.....	1	2,750	1	2,750	1	2,750

Maintenance and Operation, Panama Canal—Continued.

By objects	Obligations					
	Estimate, 1936		Estimate, 1935		Actual, 1934	
	Posi- tions	Av. salary	Posi- tions	Av. salary	Posi- tions	Av. salary
<b>Electrical Division—Continued</b>						
<b>PERSONAL SERVICES, FIELD—continued</b>						
Unclassified service, monthly:						
Supervisor.....	6	\$4,230	6	\$4,230	6	\$4,230
Station engineer.....	1	4,140	1	4,140	1	4,140
Foreman.....	3	3,870	3.8	4,040	3.2	3,930
Chief operator.....	2	3,840	2	3,840	1.5	3,840
Power dispatcher.....	5	3,720	5	3,720	2.3	3,720
Wire chief.....	2	3,540	2	3,540	1.4	3,540
General operator.....	7	3,480	7	3,480	5.3	3,480
High tension lineman.....	2	3,288	2	3,288	1.5	3,288
Instrument repairman.....	1	3,240	1	3,240	1	3,240
Battery repairman.....	1	3,228	1	3,228	0.7	3,228
Operator-wireman.....	1	3,228	1	3,228	0.7	3,228
Engineer and machinist.....	1	3,228	1	3,228	0.7	3,228
Steam engineer.....	1	3,228	1	3,228	0.7	3,228
Diesel engineer.....	3	3,228	3	3,228	2.3	3,228
District maintenance wireman.....	4	3,228	4	3,228	3	3,228
Switchboard operator.....	15	3,203	13	3,203	10.2	3,203
Telephone switchman.....	4	3,189	4	3,189	3	3,189
Relay repairman and signal maintainer.....	1	3,096	1	3,096	0.7	3,096
Telephone maintainer.....	2	3,036	2	3,036	1.7	3,036
Wireman.....	1	3,000	1	3,000	1	3,000
Telephone installer.....	3	3,000	3	3,000	3	2,948
Signal maintainer.....	4	2,916	4	2,916	3	2,916
Meter inspector.....	2	2,772	2	2,772	2	2,772
Clerical, administrative, and fiscal service:						
Grade 7. Electrical recorder.....	1	3,875	1	3,875	1	3,875
Grade 5. Clerk.....	3	3,042	3	3,042	3	3,042
Material foreman.....	1	2,500	1	2,500	1	2,500
Grade 4. Clerk.....	2	2,638	2	2,638	2	2,638
Grade 3. Clerk.....	3	2,200	3	2,200	3	2,150
Grade 1. Telephone operator.....	10	1,800	10	1,800	10	1,800
Clerk.....	1	1,650	1	1,650	1	1,575
<b>Total permanent, field, monthly.....</b>	<b>98</b>	<b>313,752</b>	<b>96.8</b>	<b>311,089</b>	<b>81.9</b>	<b>250,385</b>
Unclassified service, hourly:						
Construction wireman.....	4	2.00	8	2.00	0.5	2.00
Construction wireman.....					3.9	1.64
Leadingman wireman.....	2	1.72	2	1.72	0.5	1.72
Leadingman wireman.....					1.5	1.43
District maintenance wireman.....					1	1.44
Operator wireman.....					0.3	1.44
Maintenance wireman.....	25	1.44	25	1.44	5.3	1.44
Maintenance wireman.....					19	1.20
Maintenance wireman.....	1	1.24	1	1.24		
Maintenance wireman.....	1	1.09	1	1.09	0.3	1.09
Chief operator.....					0.7	.90
General operator.....					0.5	1.73
Switchboard operator.....					1.7	1.56
Power dispatcher.....					3.3	1.44
General foreman.....					1.3	1.68
Wire chief.....					0.3	1.68
High-tension lineman.....					0.3	1.62
Diesel engineer.....					0.5	1.47
Steam engineer.....					0.7	1.44
Steam engineer and machinist.....					0.3	1.44
Armature winder.....	1	1.44	1	1.44	0.3	1.44
Armature winder.....					0.7	1.20
Cable splicer.....	4	1.44	4	1.44	1	1.44
Cable splicer.....					3	1.20
Electrical machinist.....	5	1.44	5	1.44	1.3	1.44
Electrical machinist.....					3.7	1.20
Battery repairman.....					0.3	1.44
Telephone maintainer.....					0.3	1.44
Telephone switchman.....					0.7	1.44
Telephone switchman.....					0.3	1.37
Relay repairman and signal maintainer.....					0.3	1.27
Signal maintainer.....					1	1.20
Apprentice.....	1	.76			0.3	.76
Apprentice.....					0.7	.75
Apprentice.....					1.5	.63
Apprentice.....	4	.60	1	.60	0.5	.60
Apprentice.....					1.5	.50
Apprentice.....					0.5	.46
Apprentice.....					0.7	.38
<b>Total permanent, field, hourly.....</b>	<b>48</b>	<b>140,046</b>	<b>52</b>	<b>155,189</b>	<b>61.1</b>	<b>180,431</b>
<b>Total permanent, field.....</b>	<b>146</b>	<b>453,799</b>	<b>148.8</b>	<b>466,278</b>	<b>143</b>	<b>439,816</b>
Deduct lapses and administrative furloughs.....		2,500		2,500		3,990
<b>Net permanent, field.....</b>	<b>451</b>	<b>299</b>	<b>463</b>	<b>778</b>	<b>435</b>	<b>826</b>
Additional for overtime.....		8,883		8,883		8,883
<b>Total alien employees.....</b>	<b>190</b>	<b>618</b>	<b>200</b>	<b>618</b>	<b>190</b>	<b>618</b>
<b>Total alien employees.....</b>	<b>117</b>	<b>420</b>	<b>123</b>	<b>600</b>	<b>117</b>	<b>420</b>
All personal services, field.....	577	602	596	261	562	129
Deduct legislative reductions.....				29,813		72,525
<b>Total cash paid, salaries and wages.....</b>	<b>577</b>	<b>602</b>	<b>566</b>	<b>448</b>	<b>489</b>	<b>604</b>

Maintenance and Operation, Panama Canal—Continued.

By objects	Obligations					
	Estimate, 1936		Estimate, 1935		Actual, 1934	
	Posi- tions	Av. salary	Posi- tions	Av. salary	Posi- tions	Av. salary
<i>Municipal engineering division</i>						
PERSONAL SERVICES, FIELD						
Professional service:						
Grade 5. Municipal engineer	1	\$6,750	1	\$6,750	1	\$6,500
Grade 4. Chief chemist	1	5,250	1	5,250	1	5,250
Assistant engineer	1	5,000	1	5,000	1	5,000
Grade 3. Chemist	1	4,375	1	4,375	1	4,375
Assistant engineer	4	4,154	3.5	4,154	3	4,083
Grade 2. Filter-plant superintendent	3	3,625	3	3,265	3	3,625
Assistant chemist	1	3,625	1	3,625	1	3,500
Junior engineer	1	3,375	1	3,375	1	3,250
Grade 1. Junior engineer			0.1	2,500	0.1	2,500
Unclassified service, monthly:						
General foreman	4	3,960	4	3,960	4	3,960
Assistant general foreman	1	3,600	1.4	3,600	2.9	3,600
Derrick-barge operator					0.8	3,348
Plumbing inspector	2.4	3,312	2.4	3,312	2.9	3,281
Shovel operator			0.4	3,240	0.5	3,240
Meter inspector	1	3,060	1	3,060	1	3,060
Filter plant operator	4	2,904	4	2,904	3.4	2,904
Foreman	11	2,891	11.2	2,894	14.9	2,949
Pump operator	24	2,880	24	2,880	13.4	2,904
Machinist	2	2,820	2.6	2,820	2.6	2,820
Steam engineer					0.2	2,772
Clerk	4	1,200	4	1,200	2.9	1,283
Checker					1.4	960
Clerical, administrative, and fiscal service:						
Grade 8. Office assistant	1	3,875	1	3,875	1	3,750
Grade 6. Foreman	2	3,250	2	3,250	2	3,250
Grade 5. Clerk	5	3,000	5	3,000	5.4	2,963
Grade 4. Clerk					0.4	2,325
Grade 3. Clerk	1	2,100	1	2,100	0.9	2,025
Grade 2. Clerk			0.1	1,800	1	1,800
Grade 1. Clerk					0.1	1,575
Subprofessional service:						
Grade 3. Technician	1	1,800	1	1,800	1	1,800
Grade 1. Apprentice					0.2	1,350
Technician			1	1,275	1.5	1,275
Total permanent, field, monthly	76.4	238,567	78.7	243,235	76.5	235,023
Unclassified service, hourly:						
Stone and granite cutter					0.4	1.67
Granite cutter and setter					0.4	1.54
Pump operator					1.3	1.37
Filter-plant operator					1.1	1.30
Pump operator					4.6	1.27
Total permanent, field, hourly					7.8	22,040
Total permanent, field	76.4	238,567	78.7	243,235	84.3	257,063
Deduct lapses and administrative furloughs	1,200		1,200			1,923
Net permanent, field	237,367		242,035		255,140	
Alien employees: Artisan, attendant, boy, blacksmith, chainman, chauffeur, concrete man, fireman, foreman, gardener, helper, laborer, messenger, office helper, oiler, operator, storeman, watchman, water tender						
	427	549	527	549	686	549
Total alien employees	234,423		289,323		376,614	
All personal services, field	471,790		531,358		631,754	
Deduct legislative reductions	1,200		26,568		81,405	
Total cash paid salaries and wages	471,790		504,790		550,349	
<i>Mechanical division</i>						
PERSONAL SERVICES, FIELD						
Professional service:						
Grade 7. Superintendent	1	8,000	1	8,000	1	8,000
Grade 5. Assistant superintendent	1	6,750	1	6,750	1	6,750
Production superintendent	1	6,250	1	6,250	1	6,250
Assistant to superintendent	1	5,750	1	5,750	1	5,750
Grade 4. Chief draftsman	1	5,250	1	5,250	1	5,000
Grade 3. Draftsman	1	4,375	1	4,375	1	4,212
Grade 2. Draftsman	3	3,708	3	3,708	3	3,708
Unclassified service, monthly:						
Master machinist	1	5,100	1	5,100	1	5,100
Foreman shipwright and dockmaster	1	5,100	1	5,100	1	5,100
General foreman	2	5,050	2	5,050	2	5,050
Foreman	17	4,348	17	4,348	16	4,349
Office planner	1	4,140	1	4,140	1	4,140
Car inspector	3	3,396	3	3,396	2.3	3,396
Air-compressor operator	1	3,204	1	3,204	0.8	3,204
Boiler inspector	1	3,132	1	3,132	0.8	3,132
Scale inspector	1	3,036	1	3,036	0.8	3,036
Typewriter repairman	1	3,036	1	3,036	0.8	3,036
Steam engineer	2	3,001	2	3,001	1.8	3,001
Hostler					1.5	2,820
Clerical, administrative, and fiscal service:						
Grade 9. Shop accountant	1	4,500	1	4,500	1	4,500
Grade 8. Chief clerk	1	3,750	1	3,750	1	3,625
Grade 7. Accountant	1	3,500	1	3,500	0.7	3,500
Grade 6. Accountant	1	3,250	1	3,250	2	3,313
Clerk	1	3,250	1	3,250	1	3,250

Maintenance and Operation, Panama Canal—Continued.

By objects	Obligations					
	Estimate, 1936		Estimate, 1935		Actual, 1934	
	Posi- tions	Av. salary	Posi- tions	Av. salary	Posi- tions	Av. salary
<i>Mechanical division—Continued</i>						
PERSONAL SERVICES, FIELD—continued						
Clerical, administrative, and fiscal service—Continued.						
Grade 5. Accountant	3	\$2,708	3	\$2,708	3	\$2,667
Clerk	1	2,625	1	2,625	1	2,625
Grade 4. Clerk	3	2,475	3	2,475	3	2,450
Timekeeper	1	2,475	1	2,475	1	2,400
Grade 3. Clerk	6	2,225	6	2,225	4.1	2,201
Grade 2. Clerk	2	2,025	2	2,025	2	2,025
Grade 1. Clerk	2	1,763	2	1,763	2	1,725
Subprofessional service:						
Grade 7. Draftsman	1	3,250	1	3,250	1	3,125
Grade 6. Draftsman	1	2,875	1	2,875	1	2,875
Grade 3. Copyist	1	2,025	1	2,025	1	2,025
Custodial service:						
Grade 4. Watchman	3	1,725	3	1,725	3	1,725
Total permanent, field, monthly	69	247,603	69	247,603	66.6	239,030
Unclassified service, hourly:						
Heavy forger blacksmith	0.3	2.02	0.3	2.02		
Heavy forger blacksmith					0.3	1.68
Planner	2	1.72	2	1.72	0.5	1.72
Planner					1.5	1.43
Leadingman instrumentmaker	1	1.68	1	1.68	0.3	1.68
Leadingman instrumentmaker					0.7	1.40
Sawfiler	1	1.67	1	1.67	0.3	1.67
Sawfiler					0.7	1.39
Leadingman shipwright	2	1.67	2	1.67	0.5	1.67
Leadingman shipwright					1.5	1.39
Leadingman carman	1	1.65	1	1.65	0.3	1.65
Leadingman carman					0.7	1.37
Leadingman painter	1	1.65	1	1.65	0.3	1.65
Leadingman painter					0.7	1.37
Patternmaker	3	1.64	3	1.64	0.8	1.64
Patternmaker					0.2	1.37
Leadingman machinist	5	1.64	5	1.64	1.3	1.64
Leadingman machinist					3.7	1.36
Leadingman boilermaker	2	1.62	2	1.62	0.7	1.62
Leadingman boilermaker					2.3	1.34
Leadingman shipfitter	2	1.62	2	1.62	0.5	1.62
Leadingman shipfitter					1.5	1.35
Leadingman blacksmith	1	1.60	1	1.60	0.3	1.60
Leadingman blacksmith					0.7	1.33
Leadburner	0.3	1.60	0.3	1.60		
Leadburner					0.3	1.33
Leader molder	1	1.57	1	1.57	0.3	1.57
Leader molder					0.7	1.31
Watchmaker	1	1.57	1	1.57	0.3	1.57
Watchmaker					0.7	1.31
Molder	6	1.50	6	1.50	1.5	1.50
Molder					4.5	1.25
Heavy-fire blacksmith	3.7	1.48	3.7	1.48	0.7	1.48
Heavy-fire blacksmith					3	1.23
Steam engineer and crane operator					0.3	1.47
Heavy-fire anglesmith	1	1.45	1	1.45	0.3	1.45
Heavy-fire anglesmith					0.7	1.21
Letterer and grainer painter	1	1.44	1	1.44	0.3	1.44
Letterer and grainer painter					0.7	1.20
Sheetmetal worker	10	1.44	10	1.44	2.5	1.44
Sheetmetal worker					7.5	1.20
Pipefitter, 1st class	11	1.44	11	1.44	3	1.44
Pipefitter, 1st class					8	1.20
Pipefitter, 3d class	1	1.30	1	1.30	0.3	1.30
Pipefitter, 3d class					7	1.08
Coppersmith	1	1.43	1	1.43		
Loftsmen	1	1.43	1	1.43	0.3	1.43
Loftsmen					0.7	1.19
Layrouter machinist	1	1.43	1	1.43	0.3	1.43
Layrouter machinist					0.7	1.19
Air compressor operator					0.3	1.43
Toolmaker	6	1.43	6	1.43	1.5	1.43
Toolmaker					4.5	1.19
Special boilermaker	1	1.42	1	1.42	0.3	1.42
Special boilermaker					0.7	1.18
Tanktester	2	1.42	2	1.42	0.5	1.42
Tanktester					1.5	1.18
Layrouter boilermaker	3	1.41	3	1.41	0.8	1.41
Layrouter boilermaker					2	1.18
Instrumentmaker	2	1.40	2	1.40	0.5	1.40
Instrumentmaker					1.5	1.17
Special anglesmith	1	1.39	1	1.39	0.3	1.39
Special anglesmith					0.7	1.16
Boatbuilder	3	1.39	3	1.39	0.7	1.39
Boatbuilder					3	1.16
Cabinetmaker, first class	3	1.39	3	1.39	0.8	1.39
Cabinetmaker, first class					2	1.16
Cabinetmaker, third class	1	1.25	1	1.25	0.3	1.18
Cabinetmaker, third class					0.7	0.98
Planing mill hand	4	1.39	4	1.39	1	1.39
Planing mill hand					3	1.16
Shipjoinder	2	1.39	2	1.39	0.5	1.39
Shipjoinder					1.5	1.16
Shipwright, first class	9	1.39	9	1.39	2	1.39
Shipwright, first class					7	1.16
Shipwright, fifth class	2	1.11	2	1.11	0.5	1.04
Shipwright, fifth class					1.5	0.96
Electroplater	1	1.38	1	1.38	0.3	1.38

Maintenance and Operation, Panama Canal—Continued.

By objects	Obligations					
	Estimate, 1936		Estimate, 1935		Actual, 1934	
	Posi- tions	Av. salary	Posi- tions	Av. salary	Posi- tions	Av. salary
<i>Mechanical division—Continued</i>						
<b>PERSONAL SERVICES, FIELD—continued</b>						
Unclassified service hourly—Continued.						
Electroplater.....					0.7	\$1.15
Carman.....	19	\$1.37	19	\$1.37	5.2	1.37
Painter, first class.....					17	1.14
Painter, second class.....	2	1.37	2	1.37	0.5	1.37
Painter, sixth class.....					1.5	1.14
Painter, first class.....	1	1.30	1	1.30	0.3	1.23
Painter, second class.....					0.7	1.02
Painter, sixth class.....	1	1.02	1	1.02	0.3	1.02
Machinist, first class.....					0.7	.84
Machinist, second class.....	84	1.36	84	1.36	22	1.36
Machinist, third class.....					66	1.13
Machinist, fourth class.....					0.3	1.29
Typewriter repairman.....					0.7	1.07
Boilermaker, first class.....	21	1.34	21	1.34	1	1.22
Boilermaker, second class.....					3	1.01
Boilermaker, second class.....	1	1.27	1	1.27	0.3	1.15
Rigger.....					0.7	.95
Rigger.....	1	1.34	1	1.34	0.6	1.36
Ship fitter.....					0.7	1.13
Ship fitter.....	16	1.34	16	1.34	5	1.34
Electric welder, first class.....					17	1.12
Electric welder, first class.....	10	1.34	10	1.34	0.3	1.20
Electric welder, second class.....					0.7	1.00
Craneman.....	2	1.33	3	1.33	0.3	1.34
Craneman.....	3	1.33	3	1.33	0.7	1.12
Steam engineer.....					4	1.34
Steam engineer.....	2	1.33	2	1.33	12	1.12
Riveter, first class.....					2	1.34
Riveter, first class.....	17	1.33	17	1.33	7	1.12
Riveter, fourth class.....					0.8	1.33
Riveter, fourth class.....	2	1.12	2	1.12	2	1.11
Riveter, fifth class.....					0.5	1.33
Riveter, fifth class.....	1	1.05	1	1.05	1.5	1.11
Blacksmith.....					4	1.33
Blacksmith.....	3	1.32	3	1.32	11.5	1.11
Gas welder, first class.....					0.5	1.05
Gas welder, first class.....	8	1.31	8	1.31	1.5	.87
Gas welder, third class.....					0.3	.98
Gas welder, third class.....					0.7	.81
Apprentice draftsman.....	1	.90	1	.76	1	1.32
Apprentice draftsman.....					3	1.10
Helper, first class.....	1	.90	1	.90	2	1.31
Helper, first class.....					6	1.09
Helper, second class.....	3	.86	3	.86	0.5	1.17
Helper, second class.....					1.5	.97
Helper, third class.....	2	.83	2	.83	0.3	.46
Helper, third class.....					0.7	.38
Helper, fourth class.....	3	.79	3	.79	0.3	.90
Helper, fourth class.....					0.7	.75
Apprentice machinist, first class.....	5	.90	3	.90	0.7	.86
Apprentice machinist, first class.....					3	.72
Apprentice machinist, second class.....	2	.76	2	.76	0.5	.83
Apprentice machinist, second class.....					1.5	.69
Apprentice machinist, third class.....	2	.60	2	.60	0.3	.79
Apprentice machinist, third class.....					0.7	.66
Apprentice machinist, fourth class.....	1	.46	2	.46		
Apprentice machinist, fourth class.....						
Apprentice shipfitter, first class.....	2	.90	1	.90		
Apprentice shipfitter, first class.....						
Apprentice shipfitter, second class.....	2	.76	1	.76		
Apprentice shipfitter, second class.....						
Apprentice shipfitter, third class.....						
Apprentice shipfitter, third class.....						
Apprentice boilermaker, second class.....	1	.76	1	.76		
Apprentice boilermaker, second class.....						
Apprentice boilermaker, third class.....						
Apprentice boilermaker, third class.....						
Apprentice pipefitter, third class.....	1	.60	1	.46		
Apprentice pipefitter, third class.....						
Apprentice sheet-metal worker, third class.....	1	.60	1	.46		
Apprentice sheet-metal worker, third class.....						
Total permanent, field, hourly.....	326.3	905,511	325.3	900,894	323.7	904,142
Total permanent, field.....	395.3		394.3		390.3	
Deduct salaries paid by United States Navy (superintendent, \$7,200; assistant to superintendent, \$4,272).....	1,153,114		1,148,497		1,143,172	
Deduct lapses and administrative furloughs.....	12,085		12,085		11,472	
Net permanent, field.....	1,101,029		1,096,412		1,086,004	
Additional for overtime.....	31,000		31,000		65,542	

Maintenance and Operation, Panama Canal—Continued.

By objects	Obligations					
	Estimate, 1936		Estimate, 1935		Actual, 1934	
	Posi- tions	Av. salary	Posi- tions	Av. salary	Posi- tions	Av. salary
<i>Mechanical division—Continued</i>						
<b>PERSONAL SERVICES, FIELD—continued</b>						
Alien employees: Artisan, boy, caulker, chauffeur, fireman, foreman, helper, janitor, laborer, messenger, office helper, oiler, operator (industrial truck), rigger, storeman, trainman, watchman.....						
Total alien employees.....	800	\$585	800	\$585	800	\$585
All personal services, field.....		1,600,029		1,595,412		1,619,606
Deduct legislative reductions.....				79,771		209,671
Total cash paid salaries and wages.....		1,600,029		1,515,641		1,409,935
<i>Madden Dam Division</i>						
<b>PERSONAL SERVICES, FIELD</b>						
Professional service:						
Grade 6. Construction engineer.....	1	7,500	1	7,500	1	7,500
Grade 4. Assistant construction engineer.....	1	5,500	1.5	5,500	2.5	5,400
Chief concrete technician.....			0.7	5,250	1	5,250
Electrical-mechanical engineer.....	0.5	5,750	1	5,750	1	4,750
Engineer.....			1	5,000	0.3	4,750
Grade 3. Associate engineer.....	1.5	4,125	2.7	4,125	4	4,063
Associate geologist.....					0.4	4,000
Grade 2. Assistant concrete technician.....			0.7	3,625	1	3,625
Assistant engineer.....	1	3,375	4.7	3,375	5.4	3,361
Junior engineer.....			1.5	3,375	1.7	3,302
Grade 1. Junior engineer.....			0.6	2,875	1.5	2,667
Subprofessional service:						
Grade 8. Material inspector.....			0.8	3,375	1	3,250
Grade 7. Mechanical inspector.....			0.5	3,000	1.1	2,875
Inspector.....			3.1	3,041	7	2,891
Electrical draftsman.....			1	3,000	0.7	2,875
Structural draftsman.....			1	3,000	0.7	2,875
Surveyor.....			1.1	3,000	2.6	2,875
Grade 6. Surveyor.....			1	2,625	6	2,563
Inspector.....			0.9	2,625	7.5	2,515
Draftsman.....					0.5	2,500
Grade 5. Recorder.....			0.6	2,475	1.5	2,350
Surveyor.....			1	2,250	2	2,250
Grade 4. Recorder.....	1	2,100	2	2,100	2.6	2,025
Grade 2. Recorder.....					2.5	1,575
Grade 1. Student recorder.....					0.5	1,350
Clerical, administrative, and fiscal service:						
Grade 8. Chief clerk.....	1	4,000	1	4,000	1	4,000
Grade 6. Clerk.....	1	3,250	1	3,250	1	3,250
Grade 5. Clerk.....	0.5	2,625	1	2,625	1	2,500
Grade 4. Assistant material inspector.....			0.5	2,325	0.5	2,250
Grade 3. Clerk.....			1.4	2,100	1	2,025
Grade 2. Clerk.....					0.5	1,800
Grade 1. Clerk.....			0.5	1,650	2	1,575
Unclassified service:						
Foreman.....	2	2,968	2	2,968	3.4	2,908
Foreman drill operator.....	1	2,100	1	2,100	1	2,100
Clerk.....			0.7	1,200	0.3	1,040
Student recorder.....					0.2	960
Total permanent, field.....	11.5	44,134	37.5	126,028	67.9	202,649
Deduct lapses and administrative furloughs.....		941		941		1,464
Net permanent, field.....		43,195		125,087		201,185
Alien employees: Artisan, attendant, boatman, carpenter, chainman, chauffeur, cook, foreman, gardener, helper, janitor, laborer, messenger, office helper, operator, storeman, waiter, watchman, wood-chopper.....						
Total alien employees.....	54	575	134	575	135	575
All personal services, field.....		74,245		202,137		278,810
Deduct legislative reductions.....				10,107		35,981
Total cash paid salaries and wages.....		74,245		192,030		242,829
Deduct amount included in item 32, structures and parts.....		74,245				
Personal services (net).....				192,030		242,829
<i>Fortifications Division</i>						
<b>PERSONAL SERVICES, FIELD</b>						
Professional service:						
Grade 4. Assistant engineer.....	1	5,250	1	5,250	1	5,250
Grade 3. Assistant engineer.....	1	4,250	1	4,250	1	4,250
Grade 2. Draftsman.....	1	3,625	1	3,625	1	3,625
Unclassified service:						
General foreman.....	3	4,020	3	4,020	3	4,020
Foreman.....	2	2,718	2	2,718	1.2	2,497
Mechanic.....					0.9	2,676

Maintenance and Operation, Panama Canal—Continued.

By objects	Obligations					
	Estimate, 1936		Estimate, 1935		Actual, 1934	
<b>Fortifications Division—Continued</b>						
<b>PERSONAL SERVICES, FIELD—continued</b>						
Clerical, administrative, and fiscal service:	Posi-	Av.	Posi-	Av.	Posi-	Av.
Grade 4. Clerk.....	tions	salary	tions	salary	tions	salary
Grade 2. Clerk.....	1	\$2,625	1	\$2,625	1	\$2,625
Grade 1. Clerk.....	1	1,800	1	1,800	1	1,800
Total permanent, field.....	10	35,046	10	35,046	10.3	35,405
Deduct lapses and administrative furloughs.....		315		315		315
Net permanent, field.....		34,731		34,731		35,090
Deduct legislative reductions.....				1,737		4,539
Total cash paid salaries and wages.....		34,731		32,994		30,551
<b>Injury and death payments</b>						
Payments (no particular number).....		47,500		47,500		47,440
<b>Consolidated statement of the number of employees for the field service, Isthmus</b>						
Maintenance and operation, Isthmus:						
Total permanent, field, monthly.....	1,438.2		1,450.8		1,299.4	
Total permanent, field, hourly.....	468	4,610,540	471	4,600,523	564.6	4,089,980
		1,309,346		1,320,018		1,619,495
Total permanent, field.....	1,906.2		1,921.8		1,864	
		5,919,886		5,920,541		5,709,475
Deduct salaries paid by United States Army or Navy.....		65,214		65,214		65,194
Deduct lapses and administrative furloughs.....				106,197		88,476
Net permanent, field.....	1,906.2		1,921.8		1,864	
		5,790,075		5,749,130		5,555,805
Alien employees.....	5,182.5		5,233.5		5,413.2	
		3,316,841		3,329,201		3,444,684
Locks overhaul, gold employees.....				45,135,900		
Locks overhaul, alien employees.....				300,180,000		
Additional for overtime.....		41,983		41,983		82,497
Total temporary employees.....	5,182.5		5,578.5		5,413.2	
		3,358,824		3,687,084		3,527,181
Injury and death payments.....		47,500		47,500		47,440
All personal services, field.....	7,088.7		7,500.3		7,277.2	
		9,196,399		9,483,714		9,130,426
Deduct legislative reductions.....				471,812		1,173,436
Cash paid, salaries and wages.....		9,196,399		9,011,902		7,956,990
Deduct amount included in item 32, structures and parts.....		74,445				
Net amount for personal services, field.....		9,121,954		9,011,902		7,956,990
<b>Offices in the United States</b>						
<b>PERSONAL SERVICES, FIELD</b>						
Clerical, administrative, and fiscal service:						
Grade 14. General purchasing officer and chief of office.....	1	7,000	1	7,000	1	7,000
Grade 12. Chief clerk, purchasing department.....	1	5,000	1	5,000	1	5,000
Assistant to the chief of office.....	1	4,800	1	4,800	1	4,800
Grade 9. Disbursing clerk.....	1	3,600	1	3,600	1	3,600
Chief of division (employment and personnel).....	1	3,400	1	3,400	1	3,400
Grade 8. Chief clerk, accounting department.....	2	3,350	2	3,350	2	3,350
Grade 7. Clerk.....	1	3,000	1	3,000	1	3,000
Grade 6. Clerk.....	3	2,867	3	2,867	3	2,867
Grade 5. Clerk.....	6	2,583	6	2,583	6	2,633
Grade 4. Clerk.....	8	2,363	8	2,363	9	2,356
Grade 3. Clerk.....	6	1,970	6	1,970	5	2,004
Grade 2. Clerk.....	20	1,785	20	1,785	20	1,800
Grade 1. Clerk.....	4	1,530	4	1,530	6	1,540
Grade 1. Clerk.....	3	1,360	3	1,360	1	1,260
Professional service:						
Grade 6. Inspecting engineer.....	1	6,000	1	6,000	1	6,000
Assistant auditor and legal adviser.....	1	5,800	1	5,800	1	5,800
Grade 5. Inspector (assistant to inspecting engineer).....	1	4,600	1	4,600	1	4,600
Grade 3. Inspector.....	2	3,300	2	3,300	2	3,300
Grade 2. Inspector.....	6	2,850	6	2,850	6	2,850
Subprofessional service:						
Grade 8. Inspector.....	6	2,733	6	2,733	6	2,733
Grade 7. Draftsman and office engineer.....	1	2,600	1	2,600	1	2,600
Inspector.....	5	2,480	5	2,480	5	2,480
Custodial service:						
Grade 3. Messenger.....	7	1,414	7	1,414	7	1,414
Grade 2. Assistant messenger.....	3	1,120	3	1,120	3	1,120

Maintenance and Operation, Panama Canal—Continued.

By objects	Obligations					
	Estimate, 1936		Estimate, 1935		Actual, 1934	
<b>Offices in the United States—Continued</b>						
<b>PERSONAL SERVICES, FIELD—continued</b>						
Payment to Panama R. R. Co. for services furnished by the assistant purchasing agent's office at New York City in connection with purchases and shipments for the Panama Canal.....	Posi-	Av.	Posi-	Av.	Posi-	Av.
	tions	salary	tions	salary	tions	salary
		\$4,200		\$4,200		\$4,200
Total permanent, field.....	91	223,179	91	223,179	91	224,579
Deduct lapses and administrative furloughs.....		200		200		4,269
Net permanent, field.....		222,979		222,979		220,310
Deduct legislative reductions.....				11,149		29,926
01 Personal services (net).....		222,979		211,830		190,384
<b>OTHER OBLIGATIONS</b>						
<b>Supplies and materials:</b>						
0200 Stationery and office supplies.....		3,600		3,600		3,378
02011 Printed forms and letterheads.....		1,850		1,850		1,787
0220 Scientific and educational supplies.....		100		100		108
0280 Sundry supplies.....		500		500		469
02 Total supplies and materials.....		6,050		6,050		5,742
<b>Communication service:</b>						
0500 Telegraph service.....		600		600		507
0510 Telephone service.....		700		700		653
0520 Other communication service (stamps).....		150		150		105
05 Total communication service.....		1,450		1,450		1,265
<b>Travel expenses:</b>						
0601 Transportation:						
Washington office.....		250		250		169
Inspection service.....		6,500		6,500		5,853
0640 Subsistence:						
Washington office.....		50		50		3
Inspection service.....		15,500		15,500		13,655
06 Total travel expenses.....		22,300		22,300		19,680
07 Transportation of things (service).....		100		100		115
08 Printing and binding.....		2,650		2,650		1,456
13 Special and miscellaneous current expenses (payment to Panama R. R. Co. for Panama Canal's share of expenses of assistant purchasing agent's office in New York for rent, telephone, and miscellaneous supplies).....		1,140		1,140		1,140
1380 Special and miscellaneous expenses, not elsewhere classified.....		325		325		325
30 Furniture, furnishings, and fixtures.....		2,176		2,176		1,851
Total other obligations.....		36,191		36,191		31,574
Grand total obligations, United States.....		259,170		248,021		221,958
<b>Isthmus</b>						
<b>PERSONAL SERVICES, FIELD</b>						
0110 Civil employees, field.....		9,109,370		9,483,714		9,130,426
0150 Special and miscellaneous payments.....				20,000		34,085
All personal services, field.....		9,109,370		9,503,714		9,164,511
Deduct legislative reductions (transit).....				295,482		682,896
Deduct legislative reductions (business).....				176,330		490,540
01 Personal services (net).....		9,109,370		9,031,902		7,991,075
<b>OTHER OBLIGATIONS</b>						
<b>Supplies and materials:</b>						
0200 Stationery and office supplies.....		75,500		77,500		70,500
0210 Medical and hospital supplies.....		5,500		5,500		5,004
0220 Scientific and educational supplies.....		6,500		6,500		5,964
0230 Fuel.....		225,000		220,000		198,764
0240 Wearing apparel and sewing supplies.....		665		665		1,498
0250 Forage and other supplies for animals.....		6,000		6,000		5,005
0260 Provisions.....		40,000		51,523		50,217
0270 Powder, explosives, etc.....		46,242		26,542		27,595
0280 Sundry supplies.....		441,596		631,274		535,812
0290 Materials.....		798,226		1,750,009		2,060,025
02 Total supplies and materials.....		1,615,229		2,775,513		2,960,384
<b>Communication service:</b>						
0500 Telegraph service.....		3,745		3,745		3,744
0510 Telephone service.....		73,200		74,500		74,812
05 Total communication service.....		76,945		78,245		78,556

## Maintenance and Operation, Panama Canal—Continued.

By objects	Obligations		
	Estimate, 1936	Estimate, 1935	Actual, 1934
<i>Isthmus—Continued</i>			
OTHER OBLIGATIONS—continued			
06 Travel expenses.....	\$24,465	\$26,215	\$38,507
07 Transportation of things (service).....	112,430	273,030	327,367
08 Printing and binding.....	14,530	13,230	12,862
09 Advertising and publication of notices.....	145	145	144
10 Water (Republic of Panama).....	3,240	3,240	3,240
11 Rents.....	14,970	14,970	23,771
12 Repairs and alterations.....	58,700	70,750	68,278
13 Special and miscellaneous current expenses.....	245,150	264,017	310,394
Equipment:			
3000 Passenger-carrying vehicles.....	9,700	9,700	8,603
3010 Furniture, furnishings, and fixtures.....	23,000	23,000	21,260
3020 Educational, scientific, and recreational equipment.....	2,000	2,000	2,132
3050 Other equipment.....	506,143	940,435	899,663
30 Total equipment.....	540,843	975,135	931,658
32 Structures and parts.....	2,837,740	354,000	1,377,147
33 Stores purchased for resale.....	1,100,000	1,100,000	1,122,893
Total other obligations.....	6,644,367	5,948,490	7,255,201
Grand total obligations.....	15,753,757	14,980,392	15,246,276
<i>Recapitulation (Isthmus and United States combined)</i>			
PERSONAL SERVICES, FIELD			
All personal services, field.....	9,332,349	9,726,693	9,384,821
Deduct legislative reductions (transit).....		306,631	712,822
Deduct legislative reductions (business).....		176,330	490,540
01 Personal services (net).....	9,332,349	9,243,732	8,181,459
OTHER OBLIGATIONS			
02 Supplies and materials.....	1,621,279	2,781,563	2,966,126
05 Communication service.....	78,395	79,695	79,821
06 Travel expenses.....	46,765	48,515	58,187
07 Transportation of things (service).....	112,530	273,130	327,482
08 Printing and binding.....	17,180	15,880	14,318
09 Advertising and publication of notices.....	145	145	144
10 Water (Republic of Panama).....	3,240	3,240	3,240
11 Rents.....	14,970	14,970	23,771
12 Repairs and alterations.....	58,700	70,750	68,278
13 Special and miscellaneous current expenses.....	246,615	265,482	311,859
30 Equipment.....	543,019	977,311	933,509
32 Structures and parts.....	2,837,740	354,000	1,377,147
33 Stores purchased for resale.....	1,100,000	1,100,000	1,122,893
Total other obligations.....	6,680,578	5,984,681	7,286,755
Grand total obligations.....	16,012,927	15,228,413	15,468,234
Deduct estimated sales.....	-1,100,000	-1,100,000	-1,122,893
Deduct estimated services, regular.....	-5,745,168	-5,649,310	-5,572,928
Deduct estimated services, N. R. A.....		-100,000	-664,733
Add change in reserves.....			+248,573
Total obligations.....	9,167,759	8,379,103	8,356,253
1933 appropriation obligated in 1935.....		-1,261,450	-
1934 appropriation obligated in 1935.....		-2,197,365	+2,197,365
1934 appropriation obligated in 1936.....	-167,759		+167,759
Transferred to "Sanitation, Canal Zone, Panama Canal".....		+9,214	-
Panama railroad dividend.....			-2,000,000
To be drawn from reserves.....	-1,000,000		
Net total obligations.....	8,000,000	4,929,502	8,721,377
Adjustment of 1933 impoundments.....			+6,861
Legislative reductions.....			+385,522
Impoundment of vacant positions.....			+58,940
1935 impoundments.....		+41,988	
Total estimates or appropriations.....	8,000,000	4,971,490	9,172,700
<i>Recapitulation of net appropriation expenditures (Panama Canal classification)</i>			
Executive officers:			
Current operations.....	282,982	265,268	216,666
Legislative reductions.....		17,714	43,976
Revision of Executive orders.....		5,000	
Four special positions.....	17,125		
Loss of Madden Dam revenue.....	1,200		
Total executive offices.....	301,307	287,982	260,642
Clubs and playgrounds:			
Current operations.....	117,318	105,175	74,425
Legislative reductions.....		12,143	25,737
Total clubs and playgrounds.....	117,318	117,318	100,162

## Maintenance and Operation, Panama Canal—Continued.

By objects	Obligations		
	Estimate, 1936	Estimate, 1935	Actual, 1934
<i>Recapitulation of net appropriation expenditures (Panama Canal classification)—Con.</i>			
Accounting department:			
Current operations.....	\$183,099	\$159,205	\$100,403
Legislative reductions.....		23,894	60,422
Loss of Madden Dam revenue.....	2,100		
Total accounting department.....	185,199	183,099	160,825
Offices in the United States:			
Current operations.....	212,570	201,421	176,218
Legislative reductions.....		11,149	29,926
Total offices in the United States.....	212,570	212,570	206,144
Office engineer:			
Current operations.....	51,060	45,705	33,743
Legislative reductions.....		5,355	12,899
Total office engineer.....	51,060	51,060	46,642
Section of surveys:			
Current operations.....	66,673	62,700	54,846
Legislative reductions.....		3,973	11,199
Loss of Madden Dam revenue.....	1,072		
Total section of surveys.....	67,745	66,673	66,045
General storehouses:			
Current operations.....	217,852	204,513	182,000
Legislative reductions.....		13,339	34,829
Total general storehouses.....	217,852	217,852	216,829
Care of public buildings and grounds:			
Current operations.....	178,393	164,467	134,045
Legislative reductions.....		13,926	35,979
Total care of public buildings and grounds.....	178,393	178,393	170,024
Canal Zone experimental gardens.....	5,000	5,000	5,000
Street lighting and extensions.....	22,000	22,000	18,262
Water for municipal purposes.....	23,400	23,400	23,400
Roads, sidewalks, and sewers:			
Current operations.....	125,000	125,000	152,368
Deferred maintenance.....	20,000		
Total roads, sidewalks, and sewers.....	145,000	125,000	152,368
Operation of ferry:			
Current operations.....	75,000	73,000	68,198
Legislative reductions.....		2,000	5,171
Third shift, ferry operation.....	13,000		
Total operation of ferry.....	88,000	75,000	73,369
Tracks maintenance:			
Current operations.....	15,000	15,000	15,680
Deferred maintenance.....	5,000		
Total tracks maintenance.....	20,000	15,000	15,680
Recruiting and repatriating employees.....	15,000	15,000	25,928
Transportation of employees.....	120,000	120,000	120,000
Compensation of injured employees.....	2,000	2,000	690
Marine division:			
Superintendence:			
Current operations.....	17,604	16,820	14,713
Legislative reductions.....		784	1,808
Total superintendence.....	17,604	17,604	16,521
Board of admeasurement:			
Current operations.....	49,538	47,486	42,407
Legislative reductions.....		2,052	4,424
Total board of admeasurement.....	49,538	49,538	46,831
Transiting vessels and harbor service:			
Current operations.....	314,498	266,589	159,089
Legislative reductions.....		47,909	118,856
Total transiting vessels and harbor service.....	314,498	314,498	277,945
Aids to navigation:			
Current operations.....	219,776	211,776	212,532
Legislative reductions.....		8,000	20,094
Total aids to navigation.....	219,776	219,776	232,626
Total marine division.....	601,416	601,416	573,923
Locks, operation and maintenance:			
Atlantic locks:			
Current operations.....	617,267	590,610	448,172
Legislative reductions.....		26,657	57,836
Total operation, Atlantic locks.....	617,267	617,267	506,008



Maintenance and Operation, Panama Canal—Continued.

By objects	Obligations		
	Estimate, 1936	Estimate, 1935	Actual, 1934
<i>Recapitulation of net appropriation expenditures (Panama Canal classification)—Con.</i>			
Locks, operation and maintenance—Con.			
Pacific locks:			
Current operations.....	\$993,043	\$949,583	\$679,572
Legislative reductions.....		43,460	87,913
Total operation, Pacific locks.....	993,043	993,043	767,485
Atlantic locks overhaul:			
Current operations.....		667,305	
Legislative reductions.....		15,795	
Total Atlantic locks overhaul.....		683,100	
Total locks division.....	1,610,310	2,293,410	1,273,493
Gatun spillway.....	4,500	4,500	3,904
Damage to vessels.....	25,000	25,000	59,917
Increase for contingencies.....	25,000		
Total damage to vessels.....	50,000	25,000	59,917
Dredging division:			
Channel maintenance.....	1,798,379	1,750,005	1,516,743
Legislative reductions.....		48,374	125,772
Channel improvements.....	357,407		
Removal of floating obstructions.....	41,000	41,000	38,514
Maintenance of floating cranes.....	45,000	45,000	38,141
Maintenance of breakwaters.....	15,000	15,000	1,131
Maintenance of breakwaters, increase over 1935.....	5,000		
Fog survey.....	3,500	3,500	1,634
Fog survey, income over 1935.....	2,500		
Total dredging division.....	2,267,786	1,902,879	1,721,935
Grand total, net current expenses.....	6,330,019	6,544,552	5,295,182
Replacement of worn-out and excessively deteriorated facilities:	2,285,500	643,070	84,500
Dredging division station, Gamboa (continuation).....	\$1,000,000		
Quarters for American employees.....	400,000		
Gaillard Highway through Corozal (relocation).....	57,000		
Gaillard Highway, Paraiso to Summit (completion).....	95,000		
Dock 15, Balboa, reconstruction (beginning).....	500,000		
Fort Randolph Road, rebuilding (continuation).....	68,500		
Bolivar Highway, repairing (continuation).....	65,000		
Clubhouses, Ancon and Cristobal (relocation).....	100,000		
Total.....	2,285,500		
For betterments and increasing capacity of existing facilities:			
Madden Dam project (continuation).....	298,440	1,386,602	3,608,983
Legislative reductions.....		10,107	35,981
Total Madden Dam.....	298,440	1,396,709	3,644,964
Other betterments:	253,800	101,403	44,429
Quarters for locks military guards	\$61,800		
Ward Building, Palo Seco leper colony.....	27,000		
Storage building, for locks overhaul equipment.....	35,000		
Ward for white patients, Corozal Hospital.....	50,000		
Additional metal block assemblies, Balboa dry dock.....	50,000		
Extension of sewer, Amador Road.....	30,000		
Total.....	253,800		
Grand total obligations.....	9,167,759	8,685,734	9,069,075
Deduct legislative reductions.....		306,631	712,822
Total obligations.....	9,167,759	8,379,103	8,356,253
1933 appropriation obligated in 1935.....		-1,261,450	
1934 appropriation obligated in 1935.....		-2,197,365	+2,197,365
1934 appropriation obligated in 1936.....	-167,759		+167,759
Transferred to "Sanitation, Canal Zone, Panama Canal".....		+9,214	
Panama Railroad dividend.....			
To be drawn from reserves.....	-1,000,000		-2,000,000
Net total obligations.....	8,000,000	4,929,502	8,721,377
Adjustment of 1933 impoundments.....		+6,861	
Legislative reductions.....		+385,522	
Impoundment of vacant positions.....			+58,940
1935 impoundments.....		+41,988	
Total estimate or appropriation.....	8,000,000	4,971,490	9,172,700

Sanitation, Canal Zone, Panama Canal—

For sanitation, quarantine, hospitals, and medical aid and support of the insane and of lepers and aid and support of indigent persons legally within the Canal Zone, including expenses of their deportation when practicable, and the purchase of artificial limbs or other appliances for persons who were injured in the service of the Isthmian Canal Commission or the Panama Canal prior to September 7, 1916, and including additional compensation to any officer of the United States Public Health Service detailed with the Panama Canal as chief quarantine officer, [\$768,501] \$874,616 (U. S. C., title 48, sec. 1305; act Apr. 26, 1934, 48 Stat., p. 641).

Estimate 1936, \$874,616

Appropriated 1935, \$768,501

By objects	Obligations			
	Estimate, 1936	Estimate, 1935	Actual, 1934	
<i>Health Department</i>				
PERSONAL SERVICES, FIELD				
Professional service:	Posi- tions	Av. salary	Posi- tions	Av. salary
Grade 7. Chief health officer.....	1	\$8,750	1	\$8,750
Grade 6. Chief, medical clinic.....	1	7,500	1	7,500
Chief, surgical clinic.....	1	7,500	1	7,500
Superintendent, Gorgas Hospital.....	1	7,500	1	7,200
Assistant chief health officer.....	1	7,250	1	7,250
Grade 5. Chief, board of health laboratory.....	1	6,750	1	6,750
Chief quarantine officer.....	1	6,750	1	6,750
Assistant superintendent, Gorgas Hospital.....	1	6,715	1	6,550
Chief, eye, ear, nose, and throat clinic.....	1	6,540	1	6,375
Superintendent, Colon Hospital.....	1	6,000	1	6,000
Superintendent, Corozal Hospital.....	1	5,750	1	5,750
Grade 4. Assistant chief, eye, ear, nose, and throat clinic.....	1	5,515	1	5,365
Obstetrician.....	1	5,515	1	5,365
Assistant chief, surgical clinic.....	1	5,500	1	5,500
Superintendent, Palo Seco Leper Colony.....	1	5,500	1	5,500
Health officer, Panama.....	1	5,500	1	5,500
Chief, X-ray clinic.....	1	5,365	1	5,250
Bacteriologist.....	1	5,365	1	5,215
Assistant chief, medical clinic.....	1	5,365	1	5,215
Chief, physiotherapy clinic.....	1	5,250	1	5,215
Quarantine officer, Cristobal.....	1	5,250	1	5,250
Quarantine officer, Balboa.....	1	5,000	1	5,000
District physician.....	2	5,000	2	5,000
Pathologist.....	1	4,750	1	4,750
Health officer, Colon.....	1	4,750	1	4,750
District physician and chief of medical clinic, Colon Hospital.....	1	4,750	1	4,750
Grade 3. Dentist.....	1	5,365	1	5,215
District physician.....	2	4,750	2	4,750
Physician.....	32	4,352	32.8	4,337
Grade 2. Veterinarian and meat inspector.....	4	3,625	4	3,625
Senior pharmacist.....	1	3,500	1	3,375
Assistant chemist.....	1	3,375	1	3,375
Dentist.....	1	3,000	0.8	3,000
Grade 1. Pharmacist.....	2	2,812	2	2,750
Senior interne.....	3	2,325	3	2,325
Clerical, administrative, and fiscal service:				
Grade 9. Executive assistant.....	1	4,125	1	4,000
Grade 8. Office assistant.....	1	4,000	1	4,000
Grade 7. Clerk.....	1	3,500	1	3,375
Grade 6. Clerk.....	1	3,250	1	3,250
Grade 5. Storekeeper.....	1	3,000	1	3,000
Senior dispensary assistant.....	1	2,875	1	2,875
Clerk.....	8	2,828	8	2,857
Grade 4. Clerk.....	1	2,550	1	2,550
Grade 3. Clerk.....	7	2,143	7	2,164
Grade 2. Clerk.....	4	1,856	4	1,845
Grade 1. Clerk.....	4	1,594	4	1,594
Subprofessional service:				
Grade 8. Division sanitary inspector.....	1	3,875	1	3,875
Chief nurse.....	1	3,375	1	3,375
Grade 7. Sanitary inspector.....	10	3,300	10	3,300
Quarantine inspector.....	1	3,250	1	3,250
Embalmor-cremator.....	1	3,000	1	3,000
Stewardess.....	1	2,875	1	2,875
Grade 6. Technician.....	3	2,833	3	2,792
Chief nurse.....	2	2,750	2	2,688
Head nurse.....	1	2,500	1	2,500
Head dietitian.....	1	2,425	1	2,425
Grade 5. Head nurse.....	8	2,428	8	2,434
Technician.....	4	2,325	4	2,325
District nurse.....	2	2,288	2	2,288
Male nurse.....	1	2,175	1	2,175
Grade 4. Junior dispensary assistant.....	1	2,625	1	2,625
Steward.....	1	2,400	1	2,400
Male nurse.....	2	2,225	2	2,225
Dispensary assistant.....	6	2,188	6	2,150
Female nurse.....	86	2,192	86	2,114
Assistant pharmacist.....	1	2,175	1	2,100
Phisotherapy aide.....	1	2,025	1	2,025
Dietitian.....	3	2,025	3	2,025
School nurse.....	2	2,025	1.6	2,025
Dental hygienist.....	2	2,020	1.8	2,020
Grade 3. Dental hygienist.....				1,875
Assistant sanitary inspector.....	1	1,575	1	1,575
Grade 1. Sanitary assistant.....	1	1,425	1	1,425

Sanitation, Canal Zone, Panama Canal—Continued.

By objects	Obligations					
	Estimate, 1936		Estimate, 1935		Actual, 1934	
<i>Health Department—Continued</i>						
PERSONAL SERVICES, FIELD—continued						
Unclassified service, monthly:	Posi- tions	Av. salary	Posi- tions	Av. salary	Posi- tions	Av. salary
Electrician.....	1	\$3, 228	1	\$3, 228	0.7	\$3, 228
General mechanic.....	2	3, 060	2	3, 060	2	3, 060
Foreman chauffeur.....	1	2, 568	1	2, 568	1	2, 568
Interne.....	7	1, 380	7	1, 380	7	1, 380
Pharmacist's assistant.....	1	1, 270	1	1, 270	1	1, 200
Apprentice dietitian.....					1	960
Total permanent, field, monthly.....	261	791, 978	261	791, 978	257.7	769, 194
Unclassified service, hourly:						
Maintenance carpenter foreman.....	1	1.67	1	1.67	0.3	1.67
Maintenance carpenter foreman.....					0.7	1.34
Electrician.....					0.3	1.67
Total permanent, field, hourly.....	1	3, 474	1	3, 474	1.3	4, 429
Total permanent, field.....	262	795, 452	262	795, 452	259	773, 623
Deduct salaries paid by U. S. Army.....		182, 000		182, 000		167, 770
Deduct lapses and administrative furloughs.....		1, 755		1, 755		2, 035
Net permanent, field.....	611	697	611	697	603	818
Alien employees: Artisan, attendant, broom-maker, cemeteryman, chauffeur, cook, fireman, foreman, gardener, janitor, laborer, maid, messenger, motor-boat operator, office helper, scavenger, watchman.....	790	527	790	527	777	527
Total alien employees.....	416	330	416	330	409	479
All personal services, field.....	1, 028	027	1, 028	027	1, 013	297
Deduct legislative reductions.....						133, 576
01 Personal services (net).....	1, 028	027	976	626	879	721
OTHER OBLIGATIONS						
Supplies and materials:						
0200 Stationery and office supplies.....	10	960	10	960	10	786
0210 Medical and hospital supplies.....	47	300	47	300	43	521
0220 Scientific and educational supplies.....		900		900		637
0230 Fuel.....	6	530	6	530	6	398
0240 Wearing apparel and sewing supplies.....		800		800		725
0250 Forage and other supplies for animals.....		650		650		646
0260 Provisions.....	140	700	140	700	128	433
0280 Sundry supplies.....	10	920	10	920	8	259
0290 Materials.....	7	570	7	570	6	156
02 Total supplies and materials.....	226	330	226	330	205	561
05 Total communication service.....	15	035	15	035	15	012
06 Travel expenses.....	15	800	15	800	15	280
07 Transportation of things (service).....	59	525	59	525	55	119
08 Printing and binding.....	1	700	1	700	1	683
10 Furnishing of light, power, and water.....	23	975	23	975	23	790
11 Rents.....		335		335		341
12 Repairs and alterations.....	18	680	18	680	7	643
13 Special and miscellaneous current expenses.....	32	465	32	465	31	550
Equipment (includes livestock):						
3010 Furniture, furnishings, and fixtures.....	3	220	3	220		304
3020 Educational, scientific, and recreational equipment.....	45	420	45	420		11, 570
3040 Livestock.....		10		10		10
3050 Other equipment.....	21	320	21	320		13, 164
30 Total equipment.....	69	970	69	970		25, 048
33 Stores purchased for resale.....	26	000	26	000		25, 865
Total other obligations.....	489	815	489	815	406	892
Grand total obligations.....	1, 517	842	1, 466	441	1, 286	613
<i>Recapitulation</i>						
PERSONAL SERVICES, FIELD						
All personal services, field.....	1, 028	027	1, 028	027	1, 013	297
Deduct legislative reductions.....						133, 576
01 Personal services (net).....	1, 028	027	976	626	879	721
OTHER OBLIGATIONS						
02 Supplies and materials.....	226	330	226	330	205	561
05 Communication service.....	15	035	15	035	15	012
06 Travel expenses.....	15	800	15	800	15	280
07 Transportation of things (service).....	59	525	59	525	55	119
08 Printing and binding.....	1	700	1	700	1	683
10 Furnishing of light, power, and water.....	23	975	23	975	23	790
11 Rents.....		335		335		341

Sanitation, Canal Zone, Panama Canal—Continued.

By objects	Obligations		
	Estimate, 1936	Estimate, 1935	Actual, 1934
<i>Recapitulation—Continued</i>			
OTHER OBLIGATIONS—continued			
12 Repairs and alterations.....	\$18, 680	\$18, 680	\$7, 643
13 Special and miscellaneous current expenses.....	32, 465	32, 465	31, 550
30 Equipment.....	69, 970	69, 970	25, 048
33 Stores purchased for resale.....	26, 000	26, 000	25, 865
Total other obligations.....	489, 115	489, 815	406, 892
Grand total obligations.....	1, 517, 842	1, 466, 441	1, 286, 613
Deduct estimated collections.....	642, 028	642, 028	682, 396
Total obligations.....	875, 814	824, 413	604, 217
1932 appropriation obligated in 1934.....			-8, 174
1933 appropriation obligated in 1934.....			-23, 545
1934 appropriation obligated in 1935.....		-12, 012	+12, 012
1935 appropriation obligated in 1934.....		+3, 217	-3, 217
1935 appropriation obligated in 1936.....	-1, 198	+1, 198	
Received by transfer from—			
“Maintenance and operation, Panama Canal”.....		-9, 214	
“Civil Government, Panama Canal and Canal Zone”.....		-48, 101	
Received by release from general reserve.....			-11, 669
Net total obligations.....	874, 616	759, 501	569, 624
Adjustment of 1933 impoundments.....			+562
Legislative reductions.....			+76, 353
Impoundment of vacant positions.....			+51, 887
1935 impoundments.....		+9, 000	
Total estimate or appropriation.....	874, 616	768, 501	698, 426

Civil Government, Panama Canal and Canal Zone—

For civil government of the Panama Canal and Canal Zone, including gratuities and necessary clothing for indigent discharged prisoners, [\$792,935] \$1,022,981 (U. S. C., title 48, secs. 1305 1348, 1351, 1352; act Apr. 26, 1934, 48 Stat., p. 641).

Estimate 1936, \$1,022,981

Appropriated 1935, \$792,935

By objects	Obligations					
	Estimate, 1936		Estimate, 1935		Actual, 1934	
<i>Civil Affairs and Customs</i>						
PERSONAL SERVICES, FIELD						
Clerical, administrative, and fiscal service:	Posi- tions	Av. salary	Posi- tions	Av. salary	Posi- tions	Av. salary
Grade 12. Chief of division.....	1	\$5, 750	1	\$5, 750	1	\$5, 750
Grade 9. Assistant chief of division.....	1	4, 500	1	4, 500	1	4, 375
Grade 6. Clerk.....	1	3, 500	1	3, 375	1	3, 250
Grade 5. Clerk.....					1	2, 750
Grade 4. Clerk.....	1	2, 475	1	2, 475	1	2, 325
Grade 3. Clerk.....	2	2, 400	2	2, 400	1.2	2, 338
Unclassified service:						
Chief customs inspector.....	2	3, 876	2	3, 876	2	3, 876
Customs inspector.....	5	2, 700	3	2, 748	5	2, 628
Customs guard.....	2	2, 100	2	2, 100	0.5	1, 860
Public defender.....	1	1, 200	1	1, 200	1	1, 200
Total permanent, field.....	16	46, 496	14	42, 296	14.7	44, 278
Deduct lapses and administrative furloughs.....		310		310		555
Net permanent, field.....		46, 186		41, 986		43, 723
Alien employees: Office helper.....	1	1, 080	1	1, 080	1	1, 080
Total alien employees.....		1, 080		1, 080		1, 080
All personal services, field.....	47	266	43	066	44	803
Deduct legislative reductions.....				2, 153		5, 774
Total cash paid, salaries and wages.....	47	266	40	913	39	029
<i>Schools</i>						
PERSONAL SERVICES, FIELD						
Professional service:						
Grade 4. Superintendent of schools.....	1	5, 250	1	5, 250	1	5, 250
Grade 3. Assistant superintendent of schools.....	1	4, 625	1	4, 625	1	4, 625
Grade 2. Assistant superintendent of schools.....	1	3, 875	1	3, 875	1	3, 875
Unclassified service:						
Director of research.....	1	3, 875	1	3, 875	1	3, 875
High-school principal.....	2	3, 688	2	3, 688	2	3, 688
Junior college instructor.....	5	2, 997	5	2, 997	5	2, 871
Director of vocational education (colored schools).....	1	2, 875				
Supervisor of music.....	1	2, 853	1	2, 853	1	2, 853
Supervisor of art.....	1	2, 727	1	2, 727	1	2, 601

Civil Government, Panama Canal and Canal Zone—Continued.

By objects	Obligations					
	Estimate, 1936		Estimate, 1935		Actual, 1934	
<i>Schools—Continued</i>						
<b>PERSONAL SERVICES, FIELD—continued</b>						
Unclassified service—Continued.						
Supervisor of penmanship.....	1	\$2,727	1	\$2,727	1	\$2,601
Teacher of music.....	1	2,502	1	2,502	1	2,376
High-school teacher.....	36	2,394	36	2,394	30.8	2,380
Principal.....	5	2,478	5	2,478	5	2,478
Junior high-school principal.....	1	2,475	1	2,875	1	2,875
Teacher of art.....					1	2,376
Grade-school teacher.....	71	2,001	71	2,001	70	1,967
Assistant teacher.....	1	675	1	675	1	675
Clerical, administrative, and fiscal service:						
Grade 2. Clerk.....	1	1,800	1	1,800	1	1,800
Grade 1. Clerk.....	1	1,650	1	1,650	1	1,650
Total permanent, field.....	132	300,915	131	298,440	125.8	282,547
Deduct lapses and administrative furloughs.....		7,939		7,939		8,466
Net permanent, field.....		292,976		290,501		274,081
Alien employees: Cook, helper, janitor, principal, teacher.....	114	815	114	815	116	812
Total alien employees.....		92,910		92,910		94,192
All personal services, field.....		385,886		383,411		368,273
Deduct legislative reductions.....				19,171		45,994
Total cash paid salaries and wages.....		385,886		364,240		322,279
<i>Fire section</i>						
<b>PERSONAL SERVICES, FIELD</b>						
Clerical, administrative, and fiscal service:						
Grade 12. Chief of division.....	0.5	5,750	0.5	5,750	0.5	5,750
Grade 8. Inspector.....	1	4,000	1	4,000	1	4,000
Unclassified service:						
Captain.....	2	3,120	2	3,120	2	3,120
Lieutenant.....	6	2,940	6	2,940	6	2,940
Sergeant.....	4	2,748	4	2,748	4	2,748
Motor inspector.....	1	3,000	1	3,000	1	3,000
Fireman.....	29	2,579	29	2,579	29.1	2,515
Total permanent, field.....	43.5	119,338	43.5	119,538	43.6	117,934
Deduct lapses and administrative furloughs.....		446		446		721
Net permanent, field.....		119,092		119,092		117,213
Deduct legislative reductions.....				5,954		15,136
Total cash paid salaries and wages.....		119,092		113,138		102,077
<i>Police section</i>						
<b>PERSONAL SERVICES, FIELD</b>						
Clerical, administrative, and fiscal service:						
Grade 12. Chief of division.....	0.5	5,750	0.5	5,750	0.5	5,750
Grade 9. Inspector.....	1	4,375	1	4,375	1	4,375
Unclassified service:						
Captain.....	3	3,756	3	3,756	3	3,756
Lieutenant.....	5	3,372	5	3,372	5	3,372
Sergeant.....	17	2,944	15	2,944	15	2,944
Policeman.....	122	2,543	114	2,543	113	2,474
Total permanent, field.....	148.5	390,020	138.5	369,440	137.5	359,100
Deduct lapses and administrative furloughs.....		500		500		2,303
Net permanent, field.....		389,520		368,940		356,797
Alien employees: Policeman.....	44	854	44	854	44	854
Total alien employees.....		37,576		37,576		37,576
All personal services, field.....		427,096		406,516		394,373
Deduct legislative reductions.....				20,326		50,999
Total cash paid salaries and wages.....		427,096		386,190		343,374
<i>Magistrates' courts</i>						
<b>PERSONAL SERVICES, FIELD</b>						
Professional service:						
Grade 3. Magistrate.....	2	4,375	2	4,375	2	4,062
Relief magistrate.....	0.3	4,000	0.3	4,000	0.3	4,000
Unclassified service:						
Constable.....	2	2,628	2	2,628	2.4	2,628
Relief constable.....	0.3	1,860	0.3	1,860	0.5	1,860
Total permanent, field.....	4.6	15,764	4.6	15,764	5.2	16,561
Deduct lapses and administrative furloughs.....		170		170		170
Net permanent, field.....		15,594		15,594		16,391
Alien employees: Office helper.....	2	1,020	2	1,020	2	1,020
Total alien employees.....		2,040		2,040		2,040
All personal services, field.....		17,634		17,634		18,431
Deduct legislative reductions.....				882		2,414
Total cash paid salaries and wages.....		17,634		16,752		16,017

Civil Government, Panama Canal and Canal Zone—Continued.

By objects	Obligations					
	Estimate, 1936		Estimate, 1935		Actual, 1934	
<i>Codification, Canal Zone Laws</i>						
<b>PERSONAL SERVICES, FIELD</b>						
Professional service:						
Unclassified. Codifier.....					1	\$5,000
Total permanent, field.....					1	5,000
Deduct lapses and administrative furloughs.....						27
Net permanent, field.....						4,973
Deduct legislative reductions.....						642
Total cash paid, salaries and wages.....						4,331
0110 Civil employees, field.....	\$996,974	\$969,719				964,470
0132 Witness fees.....						86
0150 Special and miscellaneous payments for personal services.....	4,500	4,500				3,931
All personal services, field.....	1,001,474	974,219				968,487
Deduct legislative reductions.....		48,486				123,421
01 Personal services (net).....	1,001,474	925,733				845,066
<b>OTHER OBLIGATIONS</b>						
Supplies and materials:						
0200 Stationery and office supplies.....	9,265	8,550				8,052
0210 Medical and hospital supplies.....	500	500				493
0220 Scientific and educational supplies.....	30,075	17,888				23,454
0230 Fuel.....	1,170	1,170				1,068
0240 Wearing apparel and sewing supplies.....	950	950				936
0250 Forage and other supplies for animals.....	675	675				618
0260 Provisions.....	11,500	11,500				10,866
0270 Powder, projectiles, explosives, etc.....	225	225				227
0280 Sundry supplies.....	5,905	4,905				5,963
0290 Materials.....	5,692	3,914				5,622
02 Total supplies and materials.....	65,957	50,277				57,299
03 Subsistence and support of persons.....	8,825	8,825				8,632
04 Subsistence and care of animals.....	885	885				772
Communication service:						
0500 Telegraph service.....	380	380				507
0510 Telephone service.....	10,260	10,260				10,010
05 Total communication service.....	10,640	10,640				10,517
06 Travel expense.....	5,250	5,000				4,969
07 Transportation of things (service).....	1,435	1,435				1,379
08 Printing and binding.....	5,365	3,365				3,668
10 Furnishing of light, power, and water.....	9,760	9,760				9,256
11 Rents.....	3,133	3,133				3,098
12 Repairs and alterations.....	19,974	11,125				20,148
13 Special and miscellaneous current expenses.....	8,595	8,595				9,416
Equipment (includes livestock):						
3000 Passenger-carrying vehicles.....	3,625	2,222				2,952
3010 Furniture, furnishings, and fixtures.....	2,110	1,240				1,634
3020 Educational, scientific, and recreational equipment.....	4,000	1,220				1,963
3050 Other equipment.....	3,370	1,075				1,901
30 Total equipment.....	13,105	5,757				8,450
Total other obligations.....	137,404	115,797				134,304
Grand total obligations.....	1,138,878	1,041,530				979,370
<i>Recapitulation</i>						
<b>PERSONAL SERVICES, FIELD</b>						
All personal services, field.....	1,001,474	974,219				968,487
Deduct legislative reductions.....		48,486				123,421
01 Personal services (net).....	1,001,474	925,733				845,066
<b>OTHER OBLIGATIONS</b>						
02 Supplies and materials.....	65,957	50,277				57,299
03 Subsistence and support of persons.....	8,825	8,825				8,632
04 Subsistence and care of animals.....	885	885				772
05 Communication service.....	10,640	10,640				10,517
06 Travel expenses.....	5,250	5,000				4,969
07 Transportation of things (service).....	1,435	1,435				1,379
08 Printing and binding.....	3,365	3,365				3,668
10 Furnishing of light, power, and water.....	9,760	9,760				9,256
11 Rents.....	3,133	3,133				3,098
12 Repairs and alterations.....	19,974	11,125				20,148
13 Special and miscellaneous current expenses.....	8,595	8,595				9,416
30 Equipment.....	13,105	5,757				8,450
Total other obligations.....	137,404	115,797				134,304
Grand total obligations.....	1,138,878	1,041,530				979,370
Deduct estimated collections.....	113,355	113,355				107,170
Total obligations.....	1,025,523	928,175				872,200

Civil Government, Panama Canal and Canal Zone—Continued.

By objects	Obligations		
	Estimate, 1936	Estimate, 1935	Actual, 1934
<i>Recapitulation—Continued</i>			
<b>OTHER OBLIGATIONS—continued</b>			
1933 appropriation obligated in 1935.....		-\$72,201	
1934 appropriation obligated in 1935.....		-117,140	+\$117,140
1934 appropriation obligated in 1936.....	-\$2,542		+2,542
1934 postal appropriation returned to Treasury.....			+180,113
Transferred to—			
Department of Justice.....			+27,630
"Sanitation, Canal Zone, Panama Canal".....		+48,101	
Received by release from general reserve.....			-36,640
Net total obligations.....	1,022,981	786,935	1,162,985
Legislative reduction.....		+48,926	
Impoundment of vacant positions.....			+23,367
1935 impoundment.....		+6,000	
Total estimate or appropriation.....	1,022,981	792,935	1,235,278
<i>Recapitulation of net appropriation expenditures (Panama Canal classification)</i>			
Civil affairs and customs:			
Current expenses.....	46,607	44,454	43,222
Legislative reductions.....		2,153	5,774
Increase in force.....	4,200		
Material.....	554		
Launch service.....	250		
Motor transportation.....	390		
Total civil affairs and customs.....	51,611	46,607	48,996
Division of schools:			
Current operations.....	402,116	382,945	358,504
Legislative reductions.....		19,171	45,994
Increase in force.....	2,475		
Material.....	9,800		
Repairs and alterations.....	7,464		
Total division of schools.....	421,855	402,116	404,498
Fire section:			
Current operations.....	126,847	120,893	110,364
Legislative reductions.....		5,954	15,136
Material.....	419		
Repairs and alterations.....	500		
Total fire section.....	127,766	126,847	125,500
Police section:			
Current operations.....	372,814	352,488	314,790
Legislative reductions.....		20,326	50,999
Increase in force.....	20,580		
Patrol wagon.....	870		
Touring car.....	491		
Revolvers.....	374		
Repairs and alterations.....	885		
Total police section.....	396,014	372,814	365,789
Magistrates' courts:			
Current expenses.....	18,884	18,002	17,263
Legislative reductions.....		882	2,414
Total magistrates' courts.....	18,884	18,884	19,677
District court:			
Current operations.....	9,393	9,393	21,495
Legislative reductions.....			2,462
Total district court.....	9,393	9,393	23,957
Codification of Canal Zone laws:			
Current operations.....			6,562
Legislative reductions.....			642
Total codification of Canal Zone laws.....			7,204
Grand total obligations.....	1,025,523	976,661	995,621
Deduct legislative reductions.....		48,486	123,421
Total obligations.....	1,025,523	928,175	872,200
1933 appropriation obligated in 1935.....		-72,201	
1934 appropriation obligated in 1935.....		-117,140	+117,140
1934 appropriation obligated in 1936.....	-2,542		+2,542
1934 postal appropriation returned to Treasury.....			+180,113
Transferred to—			
Department of Justice.....			+27,630
"Sanitation, Canal Zone, Panama Canal".....		+48,101	
Received by release from general reserve.....			-36,640
Net total obligations.....	1,022,981	786,935	1,162,985
Legislative reduction.....		+48,926	
Impoundment of vacant positions.....			+23,367
1935 impoundment.....		+6,000	
Total estimate or appropriation.....	1,022,981	792,935	1,235,278

Repatriation of Unemployed Aliens, Panama Canal—

By objects	Obligations		
	Estimate, 1936	Estimate, 1935	Actual, 1934
Repatriation of unemployed aliens.....		\$150,000	
1934 appropriation obligated in 1935.....		-150,000	+150,000
Total estimate or appropriation.....			150,000

Total, Panama Canal, [\$6,532,926] \$9,897,597 to be available until expended.

Annual appropriations, general fund:  
 Estimate 1936, \$9,897,597      Appropriated 1935, \$6,532,926

National Industrial Recovery, War, Panama Canal—

By objects	Obligations		
	Estimate, 1936	Estimate, 1935	Actual, 1934
<b>PERSONAL SERVICES, FIELD</b>			
Personal services, field.....		\$148,473	\$367,518
Deduct amount included in objects below.....		148,473	367,518
01 Personal services (net).....			
<b>OTHER OBLIGATIONS</b>			
02 Supplies and materials.....		47,892	305,999
03 Subsistence and support of persons.....			118
05 Communication service.....		66	423
07 Transportation of things.....		3,345	21,375
10 Furnishing of heat, light, power, etc.....		263	1,083
11 Rents (Government property).....		15,250	26,817
12 Repairs and alterations.....		1,389	8,875
30 Equipment.....		6,000	11,715
32 Structures and parts, etc.....		74,268	474,522
Total other obligations.....		148,473	851,527
Grand total obligations.....		148,473	851,527
1934 allotment available in 1935.....		-148,473	+148,473
Received by transfer from Federal Emergency Administration of Public Works.....			-1,000,000
Total estimate or appropriation.....			
<b>BY ACTIVITIES OR PROJECTS</b>			
1. Dock 14, Cristobal, Canal Zone.....			\$25,000
2. Dock 15, Cristobal, Canal Zone.....		\$43,948	306,052
3. Quarters for American employees, Canal Zone.....		12,846	162,154
4. High school and junior college, Balboa, Canal Zone.....		91,679	208,321
5. 1 barge of 1,000 cubic yards capacity, Canal Zone.....			100,000
6. Dredging division station, Gamboa, Canal Zone.....			50,000
Total.....		148,473	851,527

In addition to the foregoing sums there is appropriated for the fiscal year [1935] 1936 for expenditures and reinvestment under the several heads of appropriation aforesaid, without being covered into the Treasury of the United States, all moneys received by the Panama Canal from services rendered or materials and supplies furnished to the United States, the Panama Railroad Company, the Canal Zone government, or to their employees, respectively, or to the Panama Government, from hotel and hospital supplies and services; from rentals, wharfage, and like service; from labor, materials, and supplies and other services furnished to vessels other than those passing through the canal, and to others unable to obtain the same elsewhere; from the sale of scrap and other by-products of manufacturing and shop operations; from the sale of obsolete and unserviceable materials, supplies, and equipment purchased or acquired for the operation, maintenance, protection, sanitation, and government of the canal and Canal Zone; and any net profits accruing from such business to the Panama Canal shall annually be covered into the Treasury of the United States (act Apr. 26, 1934, 48 Stat., pp. 641-642).

In addition there is appropriated for the operation, maintenance, and extension of waterworks, sewers, and pavements in the cities of Panama and Colon, during the fiscal year [1935] 1936, the necessary portions of such sums as shall be paid as water rentals or directly by the Government of Panama for such expenses (act Apr. 26, 1934, 48 Stat., p. 642).

SEC. 2. No part of any money appropriated by this Act shall be used for maintaining, driving, or operating any Government-owned motor-propelled passenger-carrying vehicle assigned for the exclusive use of persons other than the Secretary of War and medical officers on out-patient medical service (act Apr. 26, 1934, 48 Stat., p. 642).

SEC. 3. No part of any appropriation made by this Act shall be used in any way to pay any expense in connection with the conduct, operation, or management of any post exchange, branch exchange, or subexchange within any State, Territory, or the District of Columbia, save and except for real assistance and convenience to military personnel and civilians employed or serving at military posts in supplying them with articles of ordinary use, wear, and consumption not furnished by the Government (act Apr. 26, 1934, 48 Stat., p. 642).

Total, War Department, including Panama Canal:  
 Estimate 1936, \$381,050,945      Appropriated 1935, \$328,054,891

---

---

# ANNEXED BUDGETS

---

---



## ANNEXED BUDGET POST OFFICE DEPARTMENT SUMMARY

	Supporting statements	Estimated, fiscal year 1936	Estimated, fiscal year 1935	Actual, fiscal year 1934
<b>I. REVENUES:</b>				
1. Ordinary postal revenues.....		\$617,930,000	\$586,680,000	\$599,920,396.96
2. Money-order revenues.....		19,820,000	19,320,000	18,710,144.19
3. Revenues from postal-savings business.....		7,250,000	9,000,000	8,102,624.65
Total revenues.....	Nos. 1 and 3.....	645,000,000	615,000,000	586,733,165.80
<b>II. EXPENDITURES:</b>				
1. Post Office Department proper.....		3,731,664	3,481,819	3,309,529.00
2. Postal Service.....		721,550,905	693,617,234	629,320,753.00
Subtotal, postal operations.....		725,282,569	697,099,053	632,630,282.00
3. Additional requirements from general revenues.....		25,000	125,000	12,217,344.70
Total.....		725,307,569	697,224,053	644,847,626.70
Adjustment between cash expenditures and checks issued.....				+6,100,762.45
Total expenditures.....	Nos. 2 and 3.....	725,307,569	697,224,053	650,948,389.15
<b>III. DEFICIT:</b>				
Postal operations in excess of postal revenues.....		80,282,569	82,099,053	45,897,116.20
<b>IV. FINANCED FROM GENERAL REVENUES:</b>				
Postal deficit.....		80,282,569	82,099,053	45,897,116.20
Additional requirements.....		25,000	125,000	18,318,107.15
Total carried to General Budget Summary.....		80,307,569	82,224,053	64,215,223.35

673

SUPPORTING STATEMENT No. 1  
POSTAL REVENUES

	Estimated, fiscal year 1936	Estimated, fiscal year 1935	Actual, fiscal year 1934
<b>1. Ordinary postal revenues:</b>			
(1) Sales of stamps, stamped envelopes, newspaper wrappers, and postal cards.....	\$495,100,000	\$470,500,000	\$449,773,323.86
(2) Second-class postage (pound rate) paid in money.....	21,000,000	20,000,000	19,356,633.78
(3) First-, second-, third-, and fourth-class postage paid in money under permit.....	93,200,000	87,000,000	82,209,896.41
(4) Receipts from box rents.....	6,941,300	6,741,300	6,515,411.11
(5) Miscellaneous receipts.....	500,000	1,250,000	389,583.00
(6) Receipts from foreign-mail transit service.....	1,000,000	1,000,000	1,453,872.84
(7) Fines and penalties.....	30,000	30,000	30,358.43
(8) Dead letters.....			35,535.13
(9) Second-class application fees, act of July 7, 1932.....	65,000	65,000	64,370.00
(10) Nonmetered application fees, act of July 7, 1932.....	90,000	90,000	87,810.00
(11) Post-route map sales.....	3,700	3,700	3,602.40
<b>Total, ordinary postal revenues.....</b>	<b>617,930,000</b>	<b>586,680,000</b>	<b>559,920,396.96</b>
<b>2. Money-order revenues:</b>			
(1) Revenues from domestic and international money-order business.....	19,250,000	18,750,000	18,140,665.65
(2) Revenues from invalid money orders.....	570,000	570,000	569,478.54
<b>Total money-order revenues.....</b>	<b>19,820,000</b>	<b>19,320,000</b>	<b>18,710,144.19</b>
<b>3. Revenues from postal-savings business.....</b>	<b>7,250,000</b>	<b>9,000,000</b>	<b>8,102,624.65</b>
<b>Total revenues.....</b>	<b>645,000,000</b>	<b>615,000,000</b>	<b>586,733,165.80</b>

SUPPORTING STATEMENT No. 2  
POSTAL EXPENDITURES

	Estimated, fiscal year 1936	Estimated, fiscal year 1935	Actual, fiscal year 1934
<b>A. Post Office Department proper:</b>			
<b>1. Salaries:</b>			
(1) Office of the Postmaster General.....	\$228,344	\$216,927	\$192,949.00
(2) Post Office Department buildings.....			143,528.00
(3) Office of the First Assistant.....	348,990	457,719	416,680.00
(4) Office of the Second Assistant.....	566,040	397,418	347,751.00
(5) Office of the Third Assistant.....	765,000	720,525	636,038.00
(6) Office of the Fourth Assistant.....	441,000	333,575	290,977.00
(7) Office of the Solicitor.....	81,280	77,216	69,691.00
(8) Office of the Chief Inspector.....	192,000	177,650	158,534.00
(9) Office of the Purchasing Agent.....	39,260	33,630	30,610.00
(10) Bureau of Accounts.....	94,000	85,709	74,636.00
<b>Total salaries.....</b>	<b>2,755,914</b>	<b>2,500,369</b>	<b>2,361,394.00</b>
<b>2. Contingent expenses:</b>			
(1) Stationery.....	20,000	15,000	14,962.00
(2) Fuel, repairs, etc.....			38,496.00
(3) Telegraphing.....	6,000	6,000	5,012.00
(4) Miscellaneous items.....	42,750	40,250	49,975.00
(5) Furniture and filing cabinets.....	7,000	7,000	5,699.00
<b>Total contingent expenses.....</b>	<b>75,750</b>	<b>68,250</b>	<b>114,144.00</b>
<b>3. Printing and binding, Post Office Department.....</b>	<b>900,000</b>	<b>913,200</b>	<b>833,991.00</b>
<b>Total, Post Office Department proper.....</b>	<b>3,731,664</b>	<b>3,481,819</b>	<b>3,309,529.00</b>
<b>B. Postal Service:</b>			
<b>1. General undistributed:</b>			
(1) Electric power, light, etc.....			3,285.00
(2) Travel expenses, Postmaster General and Assistant Postmasters General.....	5,000	4,975	2,615.00
<b>Total, general undistributed.....</b>	<b>5,000</b>	<b>4,975</b>	<b>5,900.00</b>
<b>2. Inspection service, post-office inspectors.....</b>	<b>3,065,000</b>	<b>2,745,114</b>	<b>2,410,802.00</b>



SUPPORTING STATEMENT No. 2—Continued  
 POSTAL EXPENDITURES—Continued

	Estimated, fiscal year 1936	Estimated, fiscal year 1935	Actual, fiscal year 1934
<b>B. Postal Service—Continued.</b>			
<b>3. Post Offices:</b>			
(1) Compensation to postmasters.....	\$44,500,000	\$42,900,000	\$39,750,000.00
(2) Compensation to assistant postmasters.....	6,590,000	6,127,500	5,450,000.00
(3) Clerks (including mechanics, watchmen, messengers, and laborers).....	170,950,000	164,027,189	145,807,515.00
(4) Separating mails.....	480,000	455,610	395,336.00
(5) Unusual conditions at post offices.....	75,000	47,500	41,698.00
(6) City delivery carriers.....	117,000,000	110,266,878	97,294,689.00
(7) Vehicle service.....	14,200,000	13,777,821	12,395,229.00
(8) Car-fare and bicycle allowance.....	1,200,000	1,200,000	1,120,781.00
(9) Special-delivery fees.....	6,250,000	5,391,250	5,525,000.00
(10) Rent, light, and fuel.....	14,150,000	14,500,000	15,457,262.00
(11) Miscellaneous items.....	1,990,000	1,899,250	1,675,000.00
<b>Total, post offices.....</b>	<b>377,385,000</b>	<b>360,592,998</b>	<b>324,912,510.00</b>
<b>4. Domestic transportation service:</b>			
(1) Power-boat service.....	1,235,995	1,203,343	1,196,835.00
(2) Airplane service.....	10,700,000	12,002,687	12,468,823.00
(3) Railroad transportation and mail-messenger service.....	100,000,000	98,510,118	100,896,153.00
<b>(4) Railway Mail Service:</b>			
(a) Salaries.....	52,500,000	49,948,622	44,344,600.00
(b) Travel expenses and allowances.....	2,410,000	2,410,000	2,314,300.00
(c) Miscellaneous items.....	575,000	775,000	960,000.00
<b>Total, Railway Mail Service.....</b>	<b>55,485,000</b>	<b>53,133,622</b>	<b>47,618,900.00</b>
(5) Electric and cable-car service.....	360,000	375,000	397,034.00
<b>Total, domestic transportation.....</b>	<b>167,780,995</b>	<b>165,224,770</b>	<b>162,577,745.00</b>
5. Foreign mail transportation.....	37,500,000	37,507,455	35,386,459.00
6. Balances due foreign countries.....	1,000,000	1,000,000	1,000,000.00
7. Village Delivery Service.....	1,600,000	1,516,877	1,339,816.00
8. Rural Delivery Service.....	94,000,000	87,508,194	81,675,000.00
<b>9. Star-route service:</b>			
(1) Alaska star-route service.....	190,000	155,250	130,021.00
(2) Other star-route service.....	11,500,000	12,479,750	12,990,000.00
<b>Total, star-route service.....</b>	<b>11,690,000</b>	<b>12,635,000</b>	<b>13,120,021.00</b>
<b>10. Manufacturing and repair operations:</b>			
(1) Manufacture of postage stamps and stamped paper.....	4,185,000	3,500,000	3,220,284.00
(2) Mail bags and equipment.....	850,000	832,250	682,414.00
<b>Total, manufacturing and repair operations.....</b>	<b>5,035,000</b>	<b>4,332,250</b>	<b>3,902,698.00</b>
11. Maintenance and operation of public buildings.....	18,300,000	16,657,958	( <sup>1</sup> )
<b>12. Losses and indemnities:</b>			
(1) Adjusted losses and contingencies, postal funds.....	50,000	35,000	34,067.00
(2) Indemnities, domestic mail.....	625,000	600,000	500,000.00
(3) Indemnities, international mail.....	15,000	15,000	13,602.00
(4) Personal or property damage claims.....	65,000	35,000	21,000.00
<b>Total, losses and indemnities.....</b>	<b>755,000</b>	<b>685,000</b>	<b>568,669.00</b>
<b>13. Miscellaneous:</b>			
(1) Payment of rewards.....	55,000	45,000	45,000.00
(2) Unpaid money orders more than 1 year old.....	250,000	250,000	252,472.00
<b>(3) Other miscellaneous items:</b>			
(a) Stationery.....	650,000	575,000	485,928.00
(b) Twine and tying devices.....	375,000	300,000	120,747.00
(c) Post Office equipment and supplies.....	715,000	675,000	455,949.00
(d) Shipment of supplies.....	55,000	53,873	42,982.00
(e) Distribution of stamped paper.....	22,150	21,045	18,823.00
(f) Labor-saving devices.....	465,000	398,625	277,528.00
(g) Pneumatic-tube service.....	582,260	548,000	539,938.00
(h) Rewards to postal employees for inventions.....	500	500	.....
(i) Freight, express or motor transportation of equipment, etc.....	265,000	339,600	181,766.00
<b>Total, other miscellaneous items.....</b>	<b>3,129,910</b>	<b>2,911,643</b>	<b>2,123,661.00</b>
<b>Total, miscellaneous.....</b>	<b>3,434,910</b>	<b>3,206,643</b>	<b>2,421,133.00</b>
<b>Total, Postal Service.....</b>	<b>721,550,905</b>	<b>693,617,234</b>	<b>629,320,753.00</b>

<sup>1</sup> See C (1) on p. 676.

SUPPORTING STATEMENT No. 2—Continued  
POSTAL EXPENDITURES—Continued

	Estimated, fiscal year 1936	Estimated, fiscal year 1935	Actual, fiscal year 1934
C. Additional expenditures from the general revenues:			
1. Maintenance and operation of Post Office buildings.....			\$12,189,943.80
2. Miscellaneous claims, judgments and relief acts.....	\$25,000	\$125,000	21,202.90
3. Repairs to equipment shop, emergency expenditures (N. I. R.).....			6,198.00
Total, additional expenditures.....	25,000	125,000	12,217,344.70
Total, Post Office Department.....	725,307,569	697,224,053	644,847,626.70

SUPPORTING STATEMENT No. 3

APPORTIONMENTS OF POSTAL REVENUES AND EXPENDITURES TO CLASSES OF MAIL AND SPECIAL SERVICES

[Figures shown in thousands of dollars]

	Estimated for fiscal year 1936			Estimated for fiscal year 1935			Actual (indicated) for fiscal year 1934		
	Revenues	Expenditures	Excess (+) or deficiency (-)	Revenues	Expenditures	Excess (+) or deficiency (-)	Revenues	Expenditures	Excess (+) or deficiency (-)
<b>I. CLASSES OF MAIL:</b>									
1. First class:									
Other than local-delivery letters.....	290,244	186,417	+103,827	275,527	179,180	+96,347	262,930	162,630	+100,300
Local-delivery letters.....	69,515	49,195	+20,320	66,000	47,285	+18,715	62,546	42,918	+19,628
Air mail.....	5,750	17,502	-11,752	5,500	16,823	-11,323	5,738	15,269	-9,531
Total, first class, including air mail.....	365,509	253,114	+112,395	347,027	243,288	+103,739	331,214	220,817	+110,397
2. Second class:									
Publications exempt from zone rates on advertising under act of Oct. 13, 1917 (par. 4, sec. 538, Postal Laws and Regulations).....	1,766	17,176	-15,410	1,677	16,509	-14,832	1,601	14,984	-13,383
Zone rate publications:									
Daily newspapers.....	8,767	39,168	-30,401	8,324	37,648	-29,324	7,945	34,170	-26,225
Newspapers, other than daily.....	1,945	11,742	-9,797	1,847	11,286	-9,439	1,763	10,243	-8,480
All other publications.....	9,490	35,134	-25,644	9,011	33,771	-24,760	8,600	30,651	-22,051
Free-in-county, all publications.....		8,647	-8,647		8,311	-8,311		7,544	-7,544
Total, publishers' second class <sup>1</sup> .....	22,040	111,867	-89,827	20,926	107,525	-86,599	19,973	97,592	-77,619
Transient.....	1,359	1,256	+103	1,290	1,207	+83	1,231	1,095	+136
Total, all second class <sup>1</sup> .....	23,399	113,123	-89,724	22,216	108,732	-86,516	21,204	98,687	-77,483
3. Third class.....	55,339	77,201	-21,862	52,541	74,204	-21,663	50,147	67,349	-17,202
4. Fourth class:									
Local delivery.....	1,611	1,489	+122	1,530	1,431	+99	1,460	1,299	+161
Zones 1 and 2.....	36,064	53,689	-17,625	34,240	51,605	-17,365	32,680	46,838	-14,158
Zone 3.....	23,757	30,605	-6,848	22,556	29,417	-6,861	21,528	26,699	-5,171
Zone 4.....	22,163	23,780	-1,617	21,042	22,857	-1,815	20,083	20,745	-662
Zone 5.....	15,503	15,638	-135	14,719	15,030	-311	14,048	13,642	+406
Zone 6.....	5,352	5,504	-152	5,082	5,291	-209	4,851	4,802	+49
Zone 7.....	2,988	2,941	+47	2,837	2,827	+10	2,708	2,566	+142
Zone 8.....	4,658	4,527	+131	4,423	4,351	+72	4,222	3,949	+273
Library books.....	103	288	-185	98	277	-179	94	251	-157
Total, fourth class <sup>2</sup> .....	112,455	138,461	-26,006	106,769	133,086	-26,317	101,904	120,791	-18,887
5. Foreign:									
Other than air mail.....	14,377	43,800	-29,423	13,650	42,100	-28,450	13,026	38,210	-25,184
Air mail:									
Postage revenues.....	574			545			584		
Service revenues.....	515			514			707		
Total, air mail (foreign).....	1,089	8,242	-7,153	1,059	7,922	-6,863	1,291	7,191	-5,900
Total, foreign.....	15,466	52,042	-36,576	14,709	50,022	-35,313	14,317	45,401	-31,084

<sup>1</sup> Including second-class application fees.

<sup>2</sup> Including revenue from special-handling service.

## SUPPORTING STATEMENT No. 3—Continued

## APPORTIONMENTS OF POSTAL REVENUES AND EXPENDITURES TO CLASSES OF MAIL AND SPECIAL SERVICES—Con.

[Figures shown in thousands of dollars]

	Estimated for fiscal year 1936			Estimated for fiscal year 1935			Actual (indicated) for fiscal year 1934		
	Revenues	Expenditures	Excess (+) or deficiency (-)	Revenues	Expenditures	Excess (+) or deficiency (-)	Revenues	Expenditures	Excess (+) or deficiency (-)
<b>I. CLASSES OF MAIL—Continued.</b>									
6. Penalty:									
For the Post Office Department.....		4,132	-4,132		3,972	-3,972		3,604	-3,604
For other branches of the Government.....		7,436	-7,436		7,147	-7,147		6,487	-6,487
Total, penalty.....		11,568	-11,568		11,119	-11,119		10,091	-10,091
7. Franked:									
By Members of Congress.....		710	-710		682	-682		619	-619
By others.....		1	-1		1	-1		1	-1
Total, franked.....		711	-711		683	-683		620	-620
8. Free for the blind.....									
		85	-85		82	-82		75	-75
Total, all mail.....	572,168	646,305	-74,137	543,262	621,216	-77,954	518,786	563,831	-45,045
<b>II. SPECIAL SERVICES:</b>									
1. Registry:									
Paid registrations.....	11,562	16,183	-4,621	10,977	15,555	-4,578	10,477	14,138	-3,661
Free registrations:									
For the Post Office Department.....		2,828	-2,828		2,718	-2,718		2,470	-2,470
For other branches of the Government.....		288	-288		277	-277		252	-252
Total, registry.....	11,562	19,299	-7,737	10,977	18,550	-7,573	10,477	16,860	-6,383
2. Insurance.....	5,632	6,591	-959	5,347	6,335	-988	5,103	5,757	-654
3. Collect-on-delivery.....	4,656	8,039	-3,383	4,421	7,727	-3,306	4,220	7,022	-2,802
4. Special delivery.....	8,610	8,255	+355	8,175	7,935	+240	7,802	7,210	+592
5. Money order.....	19,250	27,135	-7,880	18,750	26,082	-7,332	18,140	23,705	-5,565
6. Postal savings.....	7,250	4,713	+2,537	9,000	4,530	+4,470	8,103	4,115	+3,988
Total, special services.....	56,960	74,032	-17,072	56,670	71,159	-14,489	53,845	64,669	-10,824
Total, mail and special services.....	629,128	720,337	-91,209	599,932	692,375	-92,443	572,631	628,500	-55,869
Unassignable.....	13,322	2,533	+10,789	12,536	2,435	+10,101	11,685	2,202	+9,483
Total related.....	642,450	722,870	-80,420	612,468	694,810	-82,342	584,316	630,702	-46,386
Unrelated.....	2,550	2,413	+197	2,532	2,289	+243	2,417	1,928	+489
Grand total <sup>2</sup> .....	645,000	725,283	-80,283	615,000	697,099	-82,099	586,733	<sup>3</sup> 632,630	-45,897

<sup>2</sup> Exclusive of certain other expenditures financed from the general revenues of the Treasury. See Supporting Statement No. 2.

## JUSTIFICATION

## POSTAL REVENUES

During the last 6 months of the fiscal year 1934 the postal revenues showed a decided upturn. This condition continued during the first 4 months of the fiscal year 1935, and prevailed when the estimates for 1936 were prepared. On the strength of this upswing it has been estimated that the postal revenues for 1935 will amount to \$615,000,000 and that those for 1936 will reach \$645,000,000. The estimates for both years are predicated on the continuance of the 3-cent postage rate for nonlocal first-class mail. If this rate is not continued, the estimates for 1936 will be decreased by about \$75,000,000. The principal items contributing to the increased revenue estimates are sales of stamps and stamped envelopes, postage under permit, and box rents, as shown on Supporting Statement No. 1.

In Supporting Statement No. 3, the postal revenues have been related to the expenditures for the various classes of mail and special services of the Post Office. It will be observed from this statement that first-class mail earned in round figures for the fiscal year 1934 \$110,000,000 more than was required to meet its expenditures, while the second, third, and fourth classes of mail expended in the aggregate \$113,000,000 more than they earned in revenues. The first-class mail therefore fell short by about \$3,000,000 in carrying the entire burden of the other classes. In the fiscal year 1935, it is estimated that this burden will be somewhat accentuated, the first-class mail earning an excess of \$103,000,000, while the other classes will lose in the aggregate \$134,000,000. Again, in the fiscal year 1936, it is estimated that the first-class mail will earn an excess of \$112,000,000, and the other classes will lose in the aggregate \$137,000,000.

## POSTAL EXPENDITURES

For the fiscal year 1936 the expenditure estimates for postal operations amount to a total of \$725,282,569, while the postal revenues are estimated at \$645,000,000, indicating a postal deficit of \$80,282,569. This deficit, financed from general revenues, is carried forward to the general budget.

The expenditures for postal operations for the fiscal year 1935 are now estimated at \$697,099,053. It is expected that the postal revenues will reach \$615,000,000, thus showing a postal deficit of \$82,099,053, to be financed from general revenues.

Using approximate figures, a comparison for the 2 years shows for 1936 an increase in revenue of \$30,000,000, and an increase in expenditures of \$28,000,000, principally due to the last 5-percent pay restoration, resulting in a reduction of \$2,000,000 under the anticipated deficit for 1935. The estimates for 1936 are predicated on the payment of compensation at the full rate, without any pay cut. If, for purposes of comparison, the compensation for 1936 should be computed at 95 percent of the full rate, as authorized by law for 1935, the estimates for 1936 would be reduced by \$25,000,000, or to a total of \$700,300,000. When this total amount is compared with the availability for 1935, that is, \$697,300,000, it represents an increase for 1936 of only \$3,000,000. This net difference involves increases in many items and decreases in others, as explained below.

From time to time, it has been the practice to consolidate related appropriation items with a view to reducing the work of accounting, and at the same time making for better and more flexible administration of the Postal Service. The estimates for 1936 therefore propose the consolidation of additional appropriation items.

## SALARIES AND WAGES

The expenditures for compensation items subject to the 5-percent reduction for 1935 will approximate \$472,000,000, and for 1936, \$500,000,000. Excluding the amount included in the estimates to restore the last 5 percent, or \$25,000,000, these figures represent a net increase of \$3,000,000 in salary items. Due to the decline in postal business during the past few years, the Department was confronted with the problem of greatly reducing its personnel. It is expected that, wherever practicable, further reduction in personnel through nonfilling of vacancies will be made during the fiscal years 1935 and 1936, notwithstanding the anticipated increase in postal business of approximately 5 percent for each of those 2 years. Over \$800,000 of the increase of \$3,000,000, noted above, will be required for additional employees in the maintenance and operation of new public buildings.

## TRANSPORTATION EXPENSES

The requirements for transportation, exclusive of personnel, for 1936, are estimated at \$165,800,000, as against an anticipated expenditure for such purposes for 1935 of \$166,800,000, indicating a decrease of \$1,000,000 for 1936 under 1935. This decrease is based principally on further reductions in star-route requirements amounting to \$980,000, domestic air mail of \$1,300,000, and miscellaneous items of \$220,000, making total decreases of \$2,500,000, which is offset to the extent of \$1,500,000 by an increase for railway transportation, leaving a net decrease of \$1,000,000. The estimates for 1936 with respect to these transportation items are predicated on the assumption that the Department will be able to effect further economies as a means of offsetting to some extent the requirements for increased service, which may be demanded through any increase in the quantity of mail to be transported.

## STEAMSHIP AND AIRCRAFT SUBSIDIES

Under "transportation expenses" there is included \$37,500,000 for foreign mail transportation and \$10,700,000 for domestic air mail transportation. For the fiscal year 1936 the item for foreign mail transportation has been separated into two appropriation items: (1) Transportation of foreign mail under contracts awarded under the Merchant Marine Act, and (2) foreign mail transported by aircraft, mail carried at regular poundage rates, and miscellaneous expenses relating to foreign mail transportation. In the case of contracts under the Merchant Marine Act, it is estimated that the cost of transportation of mail, if carried at poundage rates, would amount to \$2,600,000, and the remainder, \$26,250,000, may be designated as a subsidy in aid of establishing and maintaining the American Merchant Marine. The second item carries \$7,000,000 for transportation of foreign mail by aircraft.

The revenues from such foreign air mail are estimated at \$575,000, and the difference, or \$6,425,000, is considered as a subsidy in aid of the establishment and maintenance of a system of transportation through foreign countries by aircraft owned and operated by American citizens. With respect to the \$10,700,000 for transportation of domestic mail by aircraft the revenues from such air mail are estimated at \$6,700,000, and the remainder, or \$4,000,000, is designated as a subsidy in aid of domestic transportation by aircraft. These subsidies amount to \$26,250,000 to American steamship lines and \$10,425,000 to American aircraft transportation systems, making a total of \$36,675,000, to be paid as subsidies for the fiscal year 1936. In sum, the estimates for 1936 for the transportation of mail by aircraft, both domestic and foreign, and foreign mail by steamship, involve a total of \$48,200,000, of which \$11,525,000 may be considered a proper postal expenditure, while the remainder, or \$36,675,000, may be regarded as subsidies in aid of American steamship and aircraft systems of transportation.

MISCELLANEOUS

For miscellaneous purposes, such as rent, light, and fuel; equipment, supplies, materials, stamps, stamped paper, post cards; travel expenses; repairs and alterations; and equipment allowances to rural carriers, it is estimated that there will be required for 1936, \$59,760,000, as compared with \$58,760,000 for 1935, an increase of \$1,000,000. This increase is due principally to requirements for additional post cards, stamps, and stamped envelopes, together with increases in quantity, and increases in prices of other supplies.

ECONOMY PROVISIONS

Under a provision of the Economy Act, railway mail clerks receive \$2 per diem as traveling allowance. If this provision is not extended, the rate will become \$3 per diem under an existing statute, thus increasing the expenditure requirements of the Post Office Department by approximately \$1,175,000 over the present estimates.

Summary of estimates of appropriations for the fiscal year 1936, compared with appropriations for the fiscal year 1935

Bureau or subdivision	Appropriations, 1935	Amount of 5 percent and other pay restorations, 1935 (exclusive of payments for this purpose from emergency appropriations)	Total 1935, including pay restorations	Budget estimates, 1936, including restoration of remaining 5 percent of legislative reduction in compensation	Decrease (-) or increase (+) compared with total, 1935		
					Total	Remaining 5-percent pay restoration	All other items
Annual appropriations:							
Post Office Department, Washington.....	\$3,287,022	\$194,797	\$3,481,819	\$3,731,664	+\$249,845	\$137,796	+\$112,049
Postal Service, field operations:							
Under the Postmaster General.....	21,500		21,500	120,500	+99,000		+99,000
Under the Chief Inspector.....	2,615,645	174,469	2,790,114	3,120,000	+329,886	126,500	+203,386
Under the First Assistant.....	315,142,531	18,705,518	333,848,049	350,650,995	+16,802,946	17,378,166	-575,220
Under the Second Assistant.....	296,542,100	7,372,733	303,914,833	311,970,000	+8,055,167	6,311,058	+1,744,109
Under the Third Assistant.....	4,144,940	1,105	4,146,045	5,082,150	+936,105	1,105	+935,000
Under the Fourth Assistant.....	47,875,202	1,065,971	48,941,173	50,607,260	+1,666,087	1,085,120	+580,967
Total Postal Service.....	666,341,918	27,319,796	693,661,714	721,550,905	27,889,291	24,901,949	+2,987,242
Total annual appropriations.....	669,628,940	27,514,593	697,143,533	725,282,569	28,139,036	25,039,745	+3,099,291
Permanent appropriations:							
Under the Postmaster General.....	35,000		35,000		-35,000		-35,000
Under the Third Assistant.....	130,000		130,000		-130,000		-130,000
Total permanent appropriations.....	165,000		165,000		-165,000		-165,000
Total.....	669,793,740	27,514,593	697,308,333	725,282,569	+27,974,036	25,039,745	+2,934,291
Less estimated postal revenues.....			615,000,000	645,000,000			
Balance financed from the general revenues.....			82,308,333	80,282,569			

**POST OFFICE DEPARTMENT  
ESTIMATES OF APPROPRIATIONS**

**PAYABLE FROM THE POSTAL REVENUES**

The following sums are appropriated in conformity with the Act of July 2, 1836 (U. S. C., title 5, sec. 380, title 39, sec. 786), for the Post Office Department for the fiscal year ending June 30, [1935] 1936, namely:

**POST OFFICE DEPARTMENT, WASHINGTON, DISTRICT OF COLUMBIA**

**OFFICE OF THE POSTMASTER GENERAL**

*Salaries, Office of Postmaster General—*

Salaries: For the Postmaster General and other personal services in the office of the Postmaster General in the District of Columbia, [ \$205,510 ] \$228,344: *Provided*, That in expending appropriations or portions of appropriations contained in this Act for the payment of personal services in the District of Columbia in accordance with the Classification Act of 1923, as amended, with the exception of the [Assistant Secretaries of the Treasury] Assistant Postmasters General the average of the salaries of the total number of persons under any grade in any bureau, office, or other appropriations unit shall not at any time exceed the average of the compensation rates specified for the grade by such Act, as amended, and in grades in which only one position is allocated the salary of such position shall not exceed the average of the compensation rates for the grade, except that in unusually meritorious cases of one position in a grade advances may be made to rates higher than the average of the compensation rates of the grade but not more often than once in any fiscal year and then only to the next higher rate: *Provided*, That this restriction shall not apply (1) to grades 1, 2, 3, and 4 of the clerical-mechanical service, or (2) to require the reduction in salary of any person whose compensation was fixed, as of July 1, 1924, in accordance with the rules of section 6 of such Act, (3) to require the reduction in salary of any person who is transferred from one position to another position in the same or different grade in the same or a different bureau, office, or other appropriation unit, (4) to prevent the payment of a salary under any grade at a rate higher than the maximum rate of the grade when such higher rate is permitted by the Classification Act of 1923, as amended, and is specifically authorized by other law, or (5) to reduce the compensation of any person in a grade in which only one position is allocated (U. S. C., title 5, sec. 361; U. S. C., Supp. VII, title 5, sec. 673; act Mar. 15, 1934, 48 Stat., p. 442).

Estimate 1936, **\$228,344**

Appropriated 1935, **\$205,510**

By objects	Obligations					
	Estimate, 1936		Estimate, 1935		Actual, 1934	
	Posi- tions	Av. salary	Posi- tions	Av. salary	Posi- tions	Av. salary
<b>PERSONAL SERVICES, DEPARTMENTAL</b>						
Clerical, administrative, and fiscal service:						
Grade 16. Postmaster General.....	1	\$15,000	1	\$15,000	1	\$15,000
Grade 15. Executive assistant.....	1	8,500	1	8,500	1	8,000
Grade 14. Special assistant to the Postmaster General.....	1	7,000	1	7,000	1	6,500
Grade 13. Chief clerk.....	1	6,000	1	6,000	1	6,000
Grade 12. Senior administrative officer.....	3	5,000	3	5,000	2	4,600
Grade 11. Administrative officer.....	1	4,400	1	4,400	1	4,400
Grade 10. Junior administrative officer.....	1	3,900	1	3,900	2	3,750
Grade 9. Disbursing clerk.....	1	3,400	1	3,400	1	3,200
Secretary.....	1	3,300	1	3,300	1	3,200
Chairman, board of inspection.....	1	3,200	1	3,200	1	3,200
Senior administrative assistant (clerk in charge).....	1	3,300	1	3,300	1	3,200
Grade 8. Printing clerk.....	1	3,200	1	3,200	1	3,200
Clerk in charge.....	1	3,200	1	3,200	2	3,100
Grade 7. Clerk in charge.....	9	2,789	9	2,789	9	2,733
Grade 6. Principal clerk.....	5	2,560	5	2,560	7	2,500
Principal clerk-stenographer.....	2	2,700	2	2,700	2	2,700
Grade 5. Senior clerk.....	5	2,360	5	2,360	6	2,300
Senior clerk-stenographer.....	3	2,000	3	2,000	4	2,050
Grade 4. Clerk.....	7	1,954	7	1,954	6	1,900
Clerk-stenographer.....	2	2,010	2	2,010	2	1,980

*Salaries, Office of Postmaster General—Continued.*

By objects	Obligations					
	Estimate, 1936		Estimate, 1935		Actual, 1934	
	Posi- tions	Av. salary	Posi- tions	Av. salary	Posi- tions	Av. salary
<b>PERSONAL SERVICES, DEPARTMENTAL—CON</b>						
Clerical, administrative, and fiscal service—Continued.						
Grade 3. Assistant clerk.....	4	\$1,800	4	\$1,800	4	\$1,800
Assistant clerk-stenographer.....	2	1,800	2	1,800	2	1,800
Senior operator, office devices.....	4	1,905	4	1,905	4	1,905
Grade 2. Junior clerk.....	3	1,660	3	1,660	3	1,640
Junior stenographer.....	2	1,550	2	1,550	1	1,440
Junior operator, office devices.....	2	1,650	2	1,650	2	1,620
Grade 1. Under clerk.....	3	1,420	3	1,420	3	1,420
Under operator, office devices.....	6	1,460	6	1,460	4	1,530
Subprofessional service:						
Grade 5. Head nurse.....	1	1,980	1	1,980	1	1,980
Custodial service:						
Grade 8. Principal mechanic.....	1	2,600	1	2,600	1	2,600
Grade 7. Senior mechanic.....	1	1,980	1	1,980	1	1,980
Grade 6. Mechanic.....	3	1,760	3	1,760	3	1,740
Grade 4. Head messenger.....	1	1,620	1	1,620	1	1,560
Under mechanic.....	2	1,410	2	1,410	2	1,410
Grade 3. Messenger.....	3	1,420	3	1,420	3	1,420
Senior laborer.....	3	1,360	3	1,360	3	1,360
Grade 2. Junior laborer.....	5	1,212	5	1,212	5	1,212
Total permanent, departmental.....	94	231,700	94	231,700	95	232,617
Deduct lapses and administrative furloughs.....		3,356		3,356		12,280
Net permanent positions.....		228,344		228,344		220,337
Temporary employees, departmental.....						1,240
All personal service, departmental.....		228,344		228,344		221,577
Deduct legislative reductions.....				11,417		28,628
01 Personal service (net).....		228,344		216,927		192,949
Less pay restoration provided by sec. 21 (e) act Mar. 28, 1934.....				-11,417		
Estimated savings and unobligated balance.....						21,514
Total estimate or appropriation.....		228,344		205,510		214,463

*Salaries, Post Office Department Buildings—*

By objects	Obligations					
	Estimate, 1936		Estimate, 1935		Actual, 1934	
	Posi- tions	Av. salary	Posi- tions	Av. salary	Posi- tions	Av. salary
<b>PERSONAL SERVICES, DEPARTMENTAL</b>						
Custodial service:						
Grade 9. Chief engineer.....					1	\$2,300
Grade 8. Principal mechanic.....					1	2,000
Grade 7. Senior mechanic.....					2	2,040
Grade 6. Mechanic.....					16	1,755
Grade 5. Junior mechanic.....					3	1,540
Grade 4. Assistant foreman of laborers.....					2	1,380
Under mechanic.....					18	1,410
Senior guard.....					3	1,480
Grade 3. Senior laborer.....					1	1,320
Guard.....					22	1,267
Grade 2. Subordinate mechanic.....					9	1,207
Junior laborer.....					40	1,196
Part-time charwoman, 50 cents per hour.....					56	461
Total permanent, departmental.....					174	187,273
Deduct lapses and administrative furloughs.....						23,144
Net permanent positions.....						164,129
Temporary employees, departmental.....						694
All personal services, departmental.....						164,823
Deduct legislative reductions.....						21,295
01 Personal services (net).....						143,528
Estimated savings and unobligated balance.....						32,832
Total estimate or appropriation.....						176,360



Salaries, Office of Third Assistant Postmaster General—Continued.

By objects	Obligations					
	Estimate, 1936		Estimate, 1935		Actual, 1934	
	Posi- tions	Av. salary	Posi- tions	Av. salary	Posi- tions	Av. salary
<b>PERSONAL SERVICES, DEPARTMENTAL—con.</b>						
Professional and scientific service: Grade 6. Director of Parcel Post.....	1	\$6,000	1	\$6,000	1	\$6,000
Custodial service: Grade 3. Messenger.....	8	1,335	8	1,335	8	1,342
Senior laborer.....	3	1,380	3	1,380	3	1,380
Grade 2. Junior laborer.....	3	1,100	3	1,100	5	1,080
Total permanent positions, departmental.....	371	779,902	367	774,150	370	771,020
Deduct lapses and administrative furloughs.....		22,102		22,822		56,028
Net permanent positions.....		757,800		751,328		714,992
Temporary employees, departmental.....		7,200		7,120		15,415
All personal services, departmental.....		765,000		758,448		730,407
Deduct legislative reductions.....				37,923		94,369
01 Personal services (net).....		765,000		720,525		636,038
Less pay restoration provided by sec. 21 (e) act Mar. 28, 1934.....				-37,922		
Estimated savings and unobligated balance.....						89,494
Total estimate or appropriation.....		765,000		682,603		725,532

Salaries, Office of Fourth Assistant Postmaster General—  
Office of the Fourth Assistant Postmaster General, [\$316,019]  
\$441,000 (U. S. C., title 5, sec. 363; U. S. C., Supp. VII, title 5, sec. 673; act Mar. 15, 1934, 48 Stat., p. 443).

Estimate 1936, \$441,000                      Appropriated 1935, \$316,019

By objects	Obligations					
	Estimate, 1936		Estimate, 1935		Actual, 1934	
	Posi- tions	Av. salary	Posi- tions	Av. salary	Posi- tions	Av. salary
<b>PERSONAL SERVICES, DEPARTMENTAL</b>						
Clerical, administrative, and fiscal service:						
Grade 15. Fourth Assistant Postmaster General.....	1	\$8,500	1	\$8,500	1	\$8,000
Grade 14. Deputy Fourth Assistant and Chief Clerk.....	1	6,500	1	6,500	1	6,500
Executive officer.....					1	7,500
Grade 12. Division superintendent.....	2	5,200	2	5,200	2	5,000
Assistant director.....	2	5,000	1	5,000	1	5,000
Grade 11. Assistant superintendent.....	1	4,200	1	4,200	1	4,200
Grade 10. Assistant superintendent.....	5	3,600	4	3,625	4	3,600
Assistant Deputy Fourth Assistant and Chief Clerk.....	1	3,500	1	3,500	1	3,500
Grade 9. Assistant superintendent.....	3	3,333	2	3,350	2	3,300
Grade 8. Assistant to Deputy Fourth Assistant and Chief Clerk.....	1	2,900	1	2,900	1	2,900
Clerk in charge.....	3	3,033	2	3,050	2	3,050
Traffic manager.....	1	3,100	1	3,100		
Grade 7. Clerk in charge.....	6	2,700	5	2,720	5	2,730
Secretary.....	1	2,600	1	2,600	1	2,600
Transportation rate and traffic auditor.....	1	2,700	1	2,700		
Grade 6. Chief of section.....	8	2,450	8	2,450	8	2,550
Clerk in charge.....	4	2,375	3	2,400	3	2,400
Transportation rate and traffic auditor.....	1	2,300	1	2,300		
Grade 5. Senior clerk.....	19	2,121	13	2,154	12	2,142
Senior clerk-stenographer.....	5	2,140	5	2,140	5	2,220
Senior transportation rate and traffic clerk.....	1	2,000	1	2,000		
Grade 4. Clerk.....	21	1,886	17	1,895	17	1,924
Clerk-stenographer.....	3	1,960	1	2,100	2	2,010
Grade 3. Assistant clerk.....	20	1,689	15	1,696	16	1,684
Senior stenographer.....	4	1,740	4	1,740	4	1,740
Assistant clerk-stenographer.....	21	1,708	5	1,812	5	1,788
Senior operator, office devices.....	2	1,930	2	1,830	2	1,770
Grade 2. Junior clerk.....	8	1,560	8	1,560	9	1,633
Junior stenographer.....	7	1,466	7	1,466	8	1,440
Junior clerk-typist.....	1	1,740	1	1,740	1	1,740
Grade 1. Under clerk.....	2	1,440	2	1,440	2	1,440
Professional and scientific service:						
Grade 6. Division superintendent.....	1	5,600	1	5,600	1	5,600
Grade 5. Senior engineer.....	2	4,600	2	4,600	2	4,600
Grade 4. Engineer.....	3	3,867	2	3,900	2	3,900
Grade 3. Associate engineer.....	4	3,325	3	3,367	3	3,333
Grade 2. Assistant engineer.....	2	2,900	1	3,200	1	3,200
Subprofessional service:						
Grade 8. Chief engineering draftsman.....	3	2,833	3	2,867	3	2,867
Grade 7. Principal engineering draftsman.....	3	2,433	3	2,433	3	2,433
Grade 6. Senior engineering draftsman.....	8	2,100	8	2,100	8	2,082
Grade 5. Engineering draftsman.....	2	1,860	2	1,860	2	1,800
Grade 4. Head messenger.....	2	1,500	2	1,500	2	1,500
Grade 3. Messenger.....	2	1,290	2	1,290	2	1,230
Senior laborer.....	3	1,360	3	1,360	3	1,340
Grade 2. Junior laborer.....	8	1,165	6	1,160	5	1,164
Total permanent, departmental.....	199	446,200	155	355,940	154	356,340

Salaries, Office of Fourth Assistant Postmaster General—Continued.

By objects	Obligations					
	Estimate, 1936		Estimate, 1935		Actual, 1934	
	Posi- tions	Av. salary	Posi- tions	Av. salary	Posi- tions	Av. salary
<b>PERSONAL SERVICES, DEPARTMENTAL—con.</b>						
Deduct lapses and administrative furloughs.....		\$5,200		\$4,808		\$22,204
Net permanent, departmental.....		441,000		351,132		334,136
Deduct legislative reductions.....				17,557		43,159
01 Personal services (net).....		441,000		333,575		290,977
Less pay restoration provided by sec. 21 (e) act Mar. 28, 1934.....				-17,556		
Estimated savings and unobligated balance.....						37,661
Total estimate or appropriation.....		441,000		316,019		328,638

Salaries, Office of Solicitor for the Post Office Department—  
Office of the Solicitor for the Post Office Department, [\$73,152]  
\$81,280 (U. S. C., title 5, sec. 364; U. S. C., Supp. VII, title 5, sec. 673; act Mar. 15, 1934, 48 Stat., p. 443).

Estimate 1936, \$81,280                      Appropriated 1935, \$73,152

By objects	Obligations					
	Estimate, 1936		Estimate, 1935		Actual, 1934	
	Posi- tions	Av. salary	Posi- tions	Av. salary	Posi- tions	Av. salary
<b>PERSONAL SERVICES, DEPARTMENTAL</b>						
Professional and scientific service:						
Grade 8. Solicitor.....	1	\$8,500	1	\$8,500	1	\$8,000
Grade 7. Assistant to Solicitor.....	1	7,500	1	7,500	1	7,500
Grade 6. Assistant Solicitor.....	1	6,000	1	6,000	1	6,000
Grade 5. Senior attorney.....	2	5,000	2	5,000	2	5,000
Grade 4. Attorney.....	1	4,200	1	4,200	1	4,200
Grade 3. Associate attorney.....	4	3,400	4	3,400	4	3,425
Grade 2. Assistant attorney.....	3	2,833	3	2,833	3	2,767
Clerical, administrative, and fiscal service:						
Grade 6. Chief stenographer.....	1	2,600	1	2,600	1	2,300
Principal clerk-stenographer.....	1	2,600	1	2,600	1	2,300
Grade 5. Senior clerk.....	1	2,500	1	2,500	1	2,500
Senior clerk-stenographer.....	1	2,300	1	2,300	1	2,300
Grade 4. Clerk.....	2	1,950	2	1,950	2	1,950
Clerk-stenographer.....					1	1,800
Grade 3. Assistant clerk-stenographer.....	2	1,710	2	1,710	1	1,740
Grade 2. Junior stenographer.....	4	1,620	4	1,620	4	1,515
Grade 1. Under clerk.....	1	1,560	1	1,560	1	1,560
Total permanent, departmental.....	26	83,660	26	83,660	26	82,160
Deduct lapses and administrative furloughs.....		2,380		2,380		2,156
Net permanent, departmental.....		81,280		81,280		80,004
Temporary employees, departmental.....						
All personal services, departmental.....		81,280		81,280		80,004
Deduct legislative reductions.....				4,064		10,313
01 Personal services (net).....		81,280		77,216		69,691
Transferred from appropriation for railroad transportation and mail messenger service, allotment to carry out the provisions of Section 5 of the Act of July 28, 1916 (the Space Basis Act).....						-6,875
Net total obligations.....		81,280		77,216		62,816
Less pay restoration provided by sec. 21 (e) act Mar. 28, 1934.....				-4,064		
Estimated savings and unobligated balance.....						5,934
Total estimate or appropriation.....		81,280		73,152		68,750

Salaries, Office of Chief Inspector—  
Office of the chief inspector, [\$168,300] \$192,000 (U. S. C., Supp. VII, title 5, sec. 673; act Mar. 15, 1934, 48 Stat., p. 443).

Estimate 1936, \$192,000                      Appropriated 1935, \$168,300

By objects	Obligations					
	Estimate, 1936		Estimate, 1935		Actual, 1934	
	Posi- tions	Av. salary	Posi- tions	Av. salary	Posi- tions	Av. salary
<b>PERSONAL SERVICES, DEPARTMENTAL</b>						
Clerical, administrative, and fiscal service:						
Grade 14. Chief inspector.....	1	\$7,000	1	\$7,000	1	\$6,500
Grade 13. Assistant chief inspector.....	1	6,000	1	6,000	1	5,600
Grade 11. Superintendent.....	1	4,400	1	4,400	1	4,400
Grade 10. Assistant superintendent.....	1	3,600	1	3,600	1	3,500
Grade 9. Assistant superintendent.....	1	3,400	1	3,400	1	3,300
Grade 8. Chief of section.....	5	3,160	5	3,160	5	3,060
Grade 7. Chief of section.....	1	2,900	1	2,900	1	2,700
Assistant chief of section.....	1	2,700	1	2,700	1	2,600



Salaries, Office of Chief Inspector—Continued.

By objects	Obligations					
	Estimate, 1936		Estimate, 1935		Actual, 1934	
	Posi- tions	Av. salary	Posi- tions	Av. salary	Posi- tions	Av. salary
<b>PERSONAL SERVICES, DEPARTMENTAL—CON.</b>						
Clerical, administrative, and fiscal service—Continued.						
Grade 6. Assistant chief of section.....	7	\$2,414	7	\$2,414	7	\$2,555
Principal translator.....	1	2,800	1	2,800	1	2,700
Principal clerk-stenographer.....	1	2,300	1	2,300	1	2,300
Grade 5. Senior clerk.....	13	2,138	13	2,138	13	2,185
Senior clerk-stenographer.....	1	2,200	1	2,200	1	2,100
Senior translator.....	1	2,400	1	2,400	1	2,300
Grade 4. Clerk.....	25	1,917	25	1,917	29	1,900
Clerk-stenographer.....	1	2,040	1	2,040	2	1,980
Grade 3. Assistant clerk.....	7	1,705	7	1,705	7	1,714
Assistant clerk-stenographer.....	12	1,660	12	1,660	9	1,713
Grade 2. Junior clerk.....	3	1,640	3	1,640	3	1,640
Junior stenographer.....					7	1,440
Grade 1. Under clerk.....	1	1,560	1	1,560	1	1,560
Subprofessional service:						
Grade 7. Principal library assistant.....	1	2,300				
Custodial service:						
Grade 3. Messenger.....	1	1,380	1	1,380	1	1,380
Total permanent, departmental.....	87	192,200	86	189,900	95	204,020
Deduct lapses and administrative furloughs.....		880		3,600		22,084
Net permanent, departmental.....		191,320		186,300		181,936
Temporary employees, departmental.....		680		700		120
All personal services, departmental.....		192,000		187,000		182,056
Deduct legislative reductions.....				9,350		23,522
01 Personal services, net.....		192,000		177,650		158,534
Less pay restoration provided by sec. 21 (e) act Mar. 28, 1934.....				-9,350		
Estimated savings and unobligated balance.....						29,511
Total estimate or appropriation.....		192,000		168,300		188,045

Salaries, Office of Purchasing Agent—

Office of the purchasing agent, **[\$31,860]** \$39,260 (U. S. C., title 5, sec. 366; U. S. C., Supp. VII, title 5, sec. 673; act Mar. 15, 1934, 48 Stat. p. 443).

Estimate 1936, **\$39,260**

Appropriated 1935, **\$31,860**

By objects	Obligations					
	Estimate, 1936		Estimate, 1935		Actual, 1934	
	Posi- tions	Av. salary	Posi- tions	Av. salary	Posi- tions	Av. salary
<b>PERSONAL SERVICES, DEPARTMENTAL</b>						
Clerical, administrative, and fiscal service:						
Grade 13. Purchasing agent.....	1	\$6,000	1	\$6,000	1	\$5,600
Grade 11. Assistant purchasing agent.....	1	3,800	1	3,800	1	3,860
Grade 7. Chief of section.....	1	2,600	1	2,600	1	2,600
Grade 6. Principal clerk.....	1	2,500	1	2,500	1	2,500
Principal clerk-stenographer.....	1	2,500	1	2,500	1	2,500
Grade 5. Senior clerk.....	1	2,000			1	2,200
Grade 4. Clerk.....	5	1,916	4	1,945	4	1,945
Grade 3. Assistant clerk.....	2	1,620	2	1,620	2	1,620
Assistant clerk-stenographer.....	1	1,740	1	1,740	1	1,740
Grade 2. Junior stenographer.....	2	1,500	2	1,500	2	1,500
Junior clerk-typist.....	1	1,440	1	1,400		
Grade 1. Under clerk.....	1	1,560	1	1,560	1	1,560
Custodial service:						
Grade 3. Messenger.....	1	1,380	1	1,380	1	1,380
Total permanent, departmental.....	19	41,300	17	37,500	17	37,906
Deduct lapses and administrative furloughs.....		2,040		2,100		3,167
Net permanent, departmental.....		39,260		35,400		34,733
Temporary employees, departmental.....						419
All personal services, departmental.....		39,260		35,400		35,152
Deduct legislative reductions.....				1,770		4,542
01 Personal services (net).....		39,260		33,630		30,610
Less pay restoration provided by sec. 21 (e) act Mar. 28, 1934.....				-1,770		
Estimated savings and unobligated balance.....						4,801
Total estimate or appropriation.....		39,260		31,860		35,411

Salaries, Bureau of Accounts—

Bureau of Accounts, **[\$81,198]** \$94,000 (U. S. C., title 31, secs. 45, 73; U. S. C., Supp. VII, title 5, secs. 673, 702a; act Mar. 15, 1934, 48 Stat., p. 443).

Estimate 1936, **\$94,000**

Appropriated 1935, **\$81,198**

By objects	Obligations					
	Estimate, 1936		Estimate, 1935		Actual, 1934	
	Posi- tions	Av. salary	Posi- tions	Av. salary	Posi- tions	Av. salary
<b>PERSONAL SERVICES, DEPARTMENTAL</b>						
Clerical, administrative, and fiscal service:						
Grade 13. Comptroller and budget officer.....	1	\$6,000	1	\$6,000	1	\$5,600
Grade 12. Chief accountant and auditor.....	1	4,800	1	4,800	1	4,800
Grade 11. Chief of division.....	1	3,800	1	3,800	1	3,800
Grade 10. Assistant comptroller.....	1	3,500	1	3,500	1	3,500
Grade 9. Senior administrative assistant.....	2	3,200	2	3,200	2	3,200
Grade 8. Administrative assistant.....	1	2,900	1	2,900	1	2,906
Grade 7. Clerk in charge.....	1	2,600	1	2,600	1	2,600
Grade 6. Principal clerk.....	2	2,350	2	2,350	2	2,350
Grade 5. Senior clerk.....	4	2,000	4	2,000	4	2,006
Grade 4. Clerk.....	3	1,820	3	1,830	3	1,820
Grade 3. Assistant clerk.....	13	1,629	11	1,631	11	1,625
Assistant clerk-stenographer.....	2	1,620	2	1,620	2	1,620
Senior operator, office devices.....	1	1,620	1	1,620	1	1,620
Grade 2. Junior clerk.....	8	1,440	8	1,440	7	1,440
Junior clerk-stenographer.....	2	1,440	2	1,440	2	1,440
Junior operator, office devices.....	1	1,560	1	1,560	1	1,560
Grade 1. Under clerk.....	1	1,320	1	1,320	1	1,269
Custodial service:						
Grade 3. Messenger.....	1	1,440	1	1,440	1	1,440
Grade 2. Junior laborer.....	2	1,200	2	1,220	2	1,170
Total permanent, departmental.....	48	95,270	46	92,070	45	90,056
Deduct lapses and administrative furloughs.....		1,270		1,850		5,846
Net permanent, departmental.....		94,000		90,220		84,204
Temporary employees, departmental.....						1,505
All personal services, departmental.....		94,000		90,220		85,709
Deduct legislative reductions.....				4,511		11,073
01 Personal services (net).....		94,000		85,709		74,636
Less pay restoration provided by sec. 21 (e) act Mar. 28, 1934.....				-4,511		
Estimated savings and unobligated balance.....						12,447
Total estimate or appropriation.....		94,000		81,198		87,083

Salaries, Post Office Department, annual appropriations:

Estimate 1936, **\$2,755,914**

Appropriated 1935, **\$2,368,772**

CONTINGENT EXPENSES, POST OFFICE DEPARTMENT

Contingent Expenses, Post Office Department—

For contingent and miscellaneous expenses; stationery and blank books, index and guide cards, folders and binding devices, including purchase of free penalty envelopes; telegraph and telephone service, furniture and filing cabinets and repairs thereto; purchase, exchange, maintenance, and repair of tools, electrical supplies, typewriters, adding machines, and other labor-saving devices; maintenance of motor trucks and of two motor-driven passenger-carrying vehicles, to be used only for official purposes (one for the Postmaster General and one for the general use of the Department); street car fares; floor coverings; postage stamps for correspondence addressed abroad, which is not exempt under article 47 of the London convention of the Universal Postal Union; purchase and exchange of law books, books of reference, railway guides, city directories, and books necessary to conduct the business of the department; newspapers not exceeding \$200; expenses, except membership fees, of attendance at meetings or conventions concerned with postal affairs, when incurred on the written authority of the Postmaster General, not exceeding \$2,000; expenses of the purchasing agent and of the solicitor and attorneys connected with his office while traveling on business of the Department not exceeding \$800; and other expenses not otherwise provided for, \$75,750 (U. S. C., title 5, sec. 372; act Mar. 15, 1934, 48 Stat., p. 443).

Estimated 1936, **\$75,750**

Appropriated 1935, **\$68,250**

\* Includes \$15,000 for "Contingent expenses, Post Office Department: Stationery"; \$6,000 for "Contingent expenses, Post Office Department: Telegraphy"; \$40,250 for "Contingent expenses, Post Office Department, Miscellaneous items"; and \$7,000 for "Contingent expenses, Post Office Department: Furniture and filing cabinets"; consolidated under above title.

Contingent Expenses, Post Office Department—Continued.

By objects	Obligations		
	Estimate, 1936	Estimate, 1935	Actual, 1934
02 Supplies and materials.....	\$23,090	\$18,290	\$49,427
05 Communication service.....	21,000	21,000	20,645
06 Travel expenses.....	1,600	1,600	1,585
08 Photographing.....	5	5	4
09 Advertising and publication of notices (service).....	90	90	89
12 Repairs and alterations.....	5,520	5,520	7,666
13 Special and miscellaneous current expenses.....	2,800	300	1,603
30 Equipment.....	21,645	21,445	33,125
Total obligations.....	75,750	68,250	114,144
Received by transfer from— "Printing and binding".....			-8,275
"Freight and express".....			-900
Net total obligations.....	75,750	68,250	104,969
Estimated savings and unobligated balance.....			2,031
Total estimate or appropriation.....	75,750	68,250	107,000

<sup>1</sup> Includes \$15,000 for "Contingent expenses, Post Office Department: Stationery"; \$6,000 for "Contingent expenses, Post Office Department: Telegraphing"; \$43,500 for "Contingent expenses, Post Office Department: Miscellaneous items"; \$5,000 for "Contingent expenses, Post Office Department: Furniture and filing cabinets"; and \$37,500 for "Contingent expenses, Post Office Department: Fuel, repairs, etc."

Contingent Expenses, Post Office Department: Stationery—

For stationery and blank books, index and guide cards, folders, and binding devices, including purchase of free penalty envelopes, \$15,000 (act Mar. 15, 1934, 48 Stat., p. 443).

NOTE.—Appropriation under above title consolidated with appropriation "Contingent expenses, Post Office Department."

Contingent Expenses, Post Office Department: Telegraphing—

For telegraphing, \$6,000 (act Mar. 15, 1934, 48 Stat., p. 443).

NOTE.—Appropriation under above title consolidated with appropriation "Contingent expenses, Post Office Department."

Contingent Expenses, Post Office Department, Miscellaneous Items—

For miscellaneous items, including purchase, exchange, maintenance, and repair of tools, electrical supplies, typewriters, adding machines, and other labor-saving devices; maintenance of motor trucks and of two motor-driven passenger-carrying vehicles, to be used only for official purposes (one for the Postmaster General and one for the general use of the department); street-car fares not exceeding \$540; floor coverings, postage stamps for correspondence addressed abroad, which is not exempt under article 47 of the London convention of the Universal Postal Union; and other necessary expenses; \$40,250; and of such sum of \$40,250 not exceeding \$14,500 may be expended for telephone service, not exceeding \$1,800 may be expended for purchase and exchange of law books, books of reference, railway guides, city directories, and books necessary to conduct the business of the department, and not exceeding \$2,000 may be expended for expenses, except membership fees, of attendance at meetings or conventions concerned with postal affairs, when incurred on the written authority of the Postmaster General, and not exceeding \$800 may be expended for expenses of the purchasing agent and of the solicitor and attorneys connected with his office while traveling on business of the department. (U. S. C., title 5, sec. 372; act Mar. 15, 1934, 48 Stat., p. 443).

NOTE.—Appropriation under above title consolidated with appropriation "Contingent expenses, Post Office Department."

Contingent Expenses, Post Office Department: Furniture and Filing Cabinets—

For furniture and filing cabinets and repairs thereto, \$7,000 (act Mar. 15, 1934, 48 Stat., p. 443).

NOTE.—Appropriation under above title consolidated with appropriation "Contingent expenses, Post Office Department."

Printing and Binding, Post Office Department—

For printing and binding for the Post Office Department, including all of its bureaus, offices, institutions, and services located in Washington, District of Columbia, and elsewhere, \$850,000 (U. S. C., title 31, sec. 588; act Mar. 15, 1934, 48 Stat., p. 443).

Estimate 1936, \$900,000                      Appropriated 1935, \$850,000

Printing and Binding, Post Office Department—Continued.

By objects	Obligations		
	Estimate, 1936	Estimate, 1935	Actual, 1934
08 Printing and binding.....	\$900,000	\$913,200	\$833,991
Transferred to—			
"Fuel".....			+1,000
"Miscellaneous items".....			+6,525
"Furniture and filing cabinets".....			+750
Net total obligations.....	900,000	913,200	842,266
Less net requirement for 40-hour week.....		-63,200	
Estimated savings and unobligated balance.....			107,734
Total estimate or appropriation.....	900,000	850,000	950,000

Total, contingent expenses, Post Office Department, annual appropriations:

Estimate 1936, \$975,750                      Appropriated 1935, \$918,250

Total, Post Office Department, salaries and expenses, annual appropriations:

Estimate 1936, \$3,731,664                      Appropriated 1935, \$3,287,022

Appropriations hereinafter made for the field service of the Post Office Department, except as otherwise provided, shall not be expended for any of the purposes hereinbefore provided for on account of the Post Office Department in the District of Columbia: *Provided*, That the actual and necessary expenses of officials and employees of the Post Office Department and Postal Service, when traveling on official business, may continue to be paid from the appropriations for the service in connection with which the travel is performed, and appropriations for the fiscal year [1935] 1936 of the character heretofore used for such purposes shall be available therefor: *Provided further*, That appropriations hereinafter made, except such as are exclusively for payment of compensation, shall be immediately available for expenses in connection with the examination of estimates for appropriations in the field including per diem allowances in lieu of actual expenses of subsistence (act Mar. 15, 1934, 48 Stat., p. 443).

FIELD SERVICE, POST OFFICE DEPARTMENT

OFFICE OF THE POSTMASTER GENERAL

Rewards to Postal Employees for Inventions—

The Postmaster General is hereby authorized to pay a cash reward for any invention, suggestion, or series of suggestions for an improvement or economy in device, design, or process applicable to the Postal Service submitted by one or more employees of the Post Office Department or the Postal Service which shall be adopted for use and will clearly effect a material economy or increase efficiency, and for that purpose the sum of \$500 is hereby appropriated: *Provided*, That the sums so paid to employees in accordance with this Act shall be in addition to their usual compensation: *Provided further*, That the total amount paid under the provisions of this Act shall not exceed \$1,000 in any month or for any one invention or suggestion: *Provided further*, That no employee shall be paid a reward under this Act until he has properly executed an agreement to the effect that the use by the United States of the invention, suggestion, or series of suggestions made by him shall not form the basis of a further claim of any nature upon the United States by him, his heirs, or assigns: *Provided further*, That this appropriation shall be available for no other purpose (U. S. C., title 39, sec. 813; act Mar. 15, 1934, 48 Stat., p. 444).

Estimate 1936, \$500                                      Appropriated 1935, \$500

By objects	Obligations		
	Estimate, 1936	Estimate, 1935	Actual, 1934
53 Refund, awards, and indemnities.....	\$500	\$500	
Estimated savings and unobligated balance.....			\$1,500
Total estimate or appropriation.....	500	500	1,500

*Travel Expenses, etc., Postmaster General—*

For travel and miscellaneous expenses in the Postal Service, offices of the Postmaster General and Assistant Postmasters General, **[\$1,000] \$5,000** (act Mar. 15, 1934, 48 Stat., pp. 444-448).

Estimate 1936, **\$5,000** Appropriated 1935, **\$5,000**

<sup>a</sup> Includes \$1,000 for "Travel expenses, etc., First Assistant Postmaster General"; \$1,000 for "Travel expenses, etc., Second Assistant Postmaster General"; \$1,000 for "Travel expenses, etc., Third Assistant Postmaster General"; and \$1,000 for "Travel expenses, etc., Fourth Assistant Postmaster General."

06 Travel expenses: Obligations—1936, \$5,000; 1935, \$5,000; 1934, <sup>1</sup>\$2,615 (estimated savings and unobligated balance, \$5,585).

<sup>1</sup> Includes \$1,000 for "Travel expenses, etc., First Assistant Postmaster General"; \$1,200 for "Travel expenses, etc., Second Assistant Postmaster General"; \$1,000 for "Travel expenses, etc., Third Assistant Postmaster General"; and \$4,000 for "Travel expenses, etc., Fourth Assistant Postmaster General."

*Personal or Property Damage Claims—*

To enable the Postmaster General to pay claims for damages, occurring during the fiscal year **[1935] 1936**, or in prior fiscal years, to persons or property in accordance with the provisions of the Deficiency Appropriation Act approved June 16, 1921 (U. S. C., title 5, sec. 392), as amended by the Act approved June 22, 1934 (48 Stat., p. 1207), **[\$16,000] \$65,000** (U. S. C., title 5, sec. 392; acts June 22, 1934, 48 Stat., p. 1207; Mar. 15, 1934, 48 Stat., p. 444).

Estimate 1936, **\$65,000** Appropriated 1935, **\$16,000**

By objects	Obligations		
	Estimate, 1936	Estimate, 1935	Actual, 1934
53 Refunds, awards, and indemnities.....	\$35,000	\$35,000	\$21,000
1934 appropriation obligated in 1933.....			+8,000
1935 appropriation obligated in 1934.....		+11,000	-11,000
1936 appropriation obligated in 1935.....	+30,000	-30,000	
Total estimate or appropriation.....	65,000	16,000	18,000

*Adjusted Losses and Contingencies, Postal Funds—*

To enable the Postmaster General to pay to postmasters, Navy mail clerks and assistant Navy mail clerks or credit them with the amount ascertained to have been lost or destroyed during the fiscal year 1936, or prior fiscal years, through burglary, fire, or other unavoidable casualty resulting from no fault or negligence on their part, as authorized by the act approved March 17, 1882, as amended, **\$50,000** (U. S. C., Supp. VII, title 39, sec. 49, acts June 18, 1934, 48 Stat., p. 990; June 26, 1934, 48 Stat., p. 1226).

Estimate 1936, **\$50,000** Appropriated 1935, **\$35,000**

<sup>a</sup> Permanent appropriation in 1935.

53 Refunds, awards, and indemnities: Obligations—1936, \$50,000; 1935, \$35,000; 1934, \$34,067.

*Electric Power, Light, etc.—*

10 Furnishing of heat, light, power, water, and electricity: <sup>1</sup>Obligations—1934, \$3,285 (estimated savings and unobligated balance, \$1,215).

<sup>1</sup> Consolidated with appropriation "Mail bags and equipment", 1935.

Total, Office of the Postmaster General, annual appropriations:

Estimate 1936, **\$120,500** Appropriated 1935, **\$21,500**

Indefinite appropriation:

*Adjusted Losses and Contingencies, Postal Funds—*

Appropriated 1935, **\$35,000**

NOTE.—Repealed as a permanent appropriation and annual appropriation authorized by sec. 2, "Permanent Appropriation Repeal Act, 1934."

*Claims, Judgments, and Private Relief Acts—*

By objects	Obligations		
	Estimate, 1936	Estimate, 1935	Actual, 1934
53 Refunds, awards, and indemnities:			
Payable from postal revenues.....			\$24,181
Payable from Treasury.....			90,140
Total estimate or appropriation.....			114,321

Total, Office of the Postmaster General:

Estimate 1936, **\$120,500** Appropriated 1935, **\$56,500**

**OFFICE OF THE CHIEF INSPECTOR**

*Post Office Inspection Service, Salaries and Expenses—*

For the salaries of an average of not to exceed 15 inspectors in charge of divisions, 159 clerks at division headquarters and 550 inspectors; for traveling expenses; for tests, exhibits, office, miscellaneous, and other expenses necessary to the investigation by post office inspectors of postal law violations and other postal matters and in connection with the administration and operation of the post office inspection service, **\$3,065,000**: Provided, That not to exceed \$20,000 shall be available for transfer by the Postmaster General to other departments and independent establishments for chemical and other investigations (U. S. C. title 39, secs. 9, 691, 692, 694, 698, 699; U. S. C., Supp. VII, title 5, secs. 821-823; act Mar. 15, 1934, 48 Stat., p. 444).

Estimate 1936, **\$3,065,000** Appropriated 1935, **\$2,570,645**

<sup>a</sup> Includes \$1,790,955 for "Post-office inspectors, salaries"; \$488,270 for "Post-office inspectors, traveling expenses"; and \$291,420 for "Post-office inspectors, clerks, division headquarters."

By objects	Obligations		
	Estimate, 1936	Estimate, 1935	Actual, 1934
<b>PERSONAL SERVICES</b>			
Personal services.....	\$2,530,000	\$2,360,600	\$2,279,959
Deduct lapses and administrative furloughs.....			45,413
Net permanent.....	2,530,000	2,360,600	2,234,546
Deduct legislative reduction.....		118,030	290,491
01 Personal services (net).....	2,530,000	2,242,570	1,944,055
<b>OTHER OBLIGATIONS</b>			
05 Communication service.....	24,000	23,500	22,869
06 Travel expense.....	490,151	443,510	426,320
13 Special and miscellaneous current expenses.....	5,000	4,800	4,726
Total, other obligations.....	519,151	471,810	453,915
Grand total obligations.....	3,049,151	2,714,380	2,397,970
Transferred to Department of Agriculture..	+15,849	+16,460	+12,832
Net total obligations.....	3,065,000	2,730,840	2,410,802
Less pay restoration provided by sec. 21 (e) act Mar. 28, 1934.....		-160,195	
Estimated savings and unobligated balance.....			257,648
Total estimate or appropriation.....	3,065,000	2,570,645	2,668,450
		Number of employees, July 1, 1935	Number of employees, June 30, 1934
Annual salary:			Number of employees, July 1, 1933
\$4,500.....		15	15
\$4,000.....		149	161
\$3,800.....		258	281
\$3,500.....		16	17
\$3,200.....		11	10
\$3,000.....		28	29
\$2,800.....		78	42
\$2,600.....		31	36
\$2,450.....		61	62
\$2,300.....		5	6
\$2,150.....		8	4
\$2,000.....		1	1
\$1,900.....		9	6
Total.....	724	670	670

<sup>1</sup> Includes \$1,872,750 for "Post-office inspectors, salaries"; \$300,700 for "Post-office inspectors, clerks, division headquarters"; \$475,000 for "Post-office inspectors, travel expenses"; and \$14,000 for "Post-office inspectors, miscellaneous expenses, division headquarters."

*Post Office Inspectors, Salaries—*

Office of chief inspector: For salaries of fifteen inspectors in charge of divisions and five hundred and twenty-five inspectors, **\$1,790,955** (U. S. C., title 39, sec. 692; act Mar. 15, 1934, 48 Stat., p. 444).

NOTE.—Appropriation under above title consolidated with appropriation "Post office inspection service, salaries and expenses."

*Post Office Inspectors, Traveling Expenses—*

For traveling expenses of inspectors, inspectors in charge, the chief post-office inspector, and the assistant chief post-office inspector, and for the traveling expenses of four clerks performing stenographic and clerical assistance to post-office inspectors in the investigation of important fraud cases, and for tests, exhibits, documents, photographs, office and other necessary expenses incurred by post-office inspectors in connection with their official investigations, including necessary miscellaneous expenses of division headquarters,

\$488,270: *Provided*, That not exceeding \$16,460 of this sum shall be available for transfer by the Postmaster General to other departments and independent establishments for chemical and other investigations] (*U. S. C., title 39, secs. 691, 694; U. S. C., Supp. VII, title 5, secs. 73a, 821-833; act Mar. 15, 1934, 48 Stat., p. 444*).

NOTE.—Appropriation under above title consolidated with appropriation "Post office inspection service, salaries and expenses."

*Post Office Inspectors, Clerks, Division Headquarters—*

[For compensation of one hundred and thirty clerks at division headquarters, \$291,420] (*U. S. C., title 39, secs. 698-699; act Mar. 15, 1934, 48 Stat., p. 444*).

NOTE.—Appropriation under above title consolidated with appropriation "Post office inspection service, salaries and expenses."

*Payment of Rewards—*

For payment of rewards for the detection, arrest, and conviction of post-office burglars, robbers, and highway mail robbers, [\$45,000] \$55,000: *Provided*, That rewards may be paid in the discretion of the Postmaster General, when an offender of the class mentioned was killed in the act of committing the crime or in resisting lawful arrest: *Provided further*, That no part of this sum shall be used to pay any rewards at rates in excess of those specified in Post Office Department Order 9955, dated February 28, 1930: *Provided further*, That of the amount herein appropriated not to exceed \$20,000 may be expended, in the discretion of the Postmaster General, for the purpose of securing information concerning violations of the postal laws and for services and information looking toward the apprehension of criminals (*U. S. C., title 39, sec. 9; act Mar. 15, 1934, 48 Stat., p. 444*).

Estimate 1936, \$55,000                      Appropriated 1935, \$45,000

53 Refunds, awards, and indemnities: Obligations—1936, \$55,000; 1935, \$45,000; 1934, \$45,000.

Total, Office of the Chief Inspector, annual appropriations:

Estimate 1936, \$3,120,000                      Appropriated 1935, \$2,615,645

**OFFICE OF THE FIRST ASSISTANT POSTMASTER GENERAL**

*Compensation to Postmasters—*

For compensation to postmasters, including compensation as postmaster to persons who, pending the designation of an acting postmaster, assume and properly perform the duties of postmaster in the event of a vacancy in the office of postmaster of the third or fourth class, and for allowances for rent, light, fuel, and equipment to postmasters of the fourth class, [\$40,500,000] \$44,500,000 (*U. S. C., title 39, secs. 31, 54, 57; U. S. C., Supp. VII, title 39, secs. 54, 57, 60a, 303; act Mar. 15, 1934, 48 Stat., p. 445*).

Estimate 1936, \$44,500,000                      Appropriated 1935, \$40,500,000

By objects	Obligations		
	Estimate, 1936	Estimate, 1935	Actual, 1934
Personal services.....	\$42,182,321	\$42,828,371	\$44,122,098
Deduct lapses and administrative furloughs.....	3,950		732,604
Deduct legislative reductions.....		2,133,916	5,729,365
01 Personal services (net).....	42,178,371	40,694,455	37,660,129
OTHER OBLIGATIONS			
Furnishing of heat, light, power, water, and electricity (service).....	464,326	464,326	480,430
Deduct legislative reductions.....		23,216	62,456
10 Furnishing of heat, etc. (net).....	464,326	441,110	417,974
Rents.....	1,857,303	1,857,300	1,921,721
Deduct legislative reductions.....		92,865	249,824
11 Rents (net).....	1,857,303	1,764,435	1,671,897
Total other obligations.....	2,321,629	2,205,545	2,089,871
Grand total obligations.....	44,500,000	42,900,000	39,750,000
Estimated savings and unobligated balance.....			6,250,000
Less pay restoration provided by sec. 21 (e) act Mar. 28, 1934.....		-2,400,000	
Total estimate or appropriation.....	44,500,000	40,500,000	46,000,000

*Compensation to Postmasters—Continued.*

	Number of employees July 1, 1935	Number of employees July 1, 1934	Number of employees July 1, 1933
Annual salary:			
\$12,000.....		1	1
\$11,000.....		1	1
\$10,000.....		2	2
\$9,000.....		3	7
\$8,000.....		14	13
\$7,000.....		19	18
\$6,000.....		41	44
\$5,000.....		10	15
\$4,500.....		23	20
\$4,200.....		36	43
\$4,000.....		32	32
\$3,900.....		45	44
\$3,800.....		52	61
\$3,700.....		67	65
\$3,600.....		93	97
\$3,500.....		67	80
\$3,400.....		112	109
\$3,300.....		107	128
\$3,200.....		197	179
\$3,000.....		146	185
\$2,900.....		229	219
\$2,800.....		253	264
\$2,700.....		289	313
\$2,600.....		311	330
\$2,500.....		485	470
\$2,400.....		1,274	1,310
\$2,300.....		273	325
\$2,200.....		429	439
\$2,100.....		657	660
\$2,000.....		732	799
\$1,900.....		912	948
\$1,800.....		849	914
\$1,700.....		665	662
\$1,500.....		793	812
\$1,500.....		943	998
\$1,400.....		782	800
\$1,300.....		922	902
\$1,200.....		526	515
\$1,100.....		952	1,289
Total presidential postmasters.....	13,384	13,384	14,113
Total fourth-class postmasters.....	33,123	33,528	33,528
Total.....	46,507	46,912	47,641

*Compensation to Assistant Postmasters—*

For compensation to assistant postmasters at first and second class post offices, [\$5,805,000] \$6,590,000 (*U. S. C., title 39, secs. 86, 88; U. S. C., Supp. VII, title 39, secs. 828, 831; and Mar. 15, 1934, 48 Stat., p. 445*).

Estimate 1936, \$6,590,000                      Appropriated 1935, \$5,805,000

By objects	Obligations		
	Estimate, 1936	Estimate, 1935	Actual, 1934
Personal services.....	\$6,590,000	\$6,481,900	\$6,893,712
Deduct lapses and administrative furloughs.....		31,900	607,898
Deduct legislative reductions.....		-322,500	835,814
01 Personal services (net).....	6,590,000	6,127,500	5,450,000
Less pay restoration provided by sec. 21 (e) Act Mar. 28, 1934.....		-322,500	750,000
Estimated savings and unobligated balance.....			750,000
Total estimate or appropriation.....	6,590,000	5,805,000	6,200,000
Annual salary:			
\$4,900.....		1	2
\$4,800.....		4	6
\$4,700.....		0	2
\$4,600.....		3	5
\$4,500.....		5	4
\$4,400.....		11	9
\$4,300.....		8	7
\$4,200.....		17	23
\$4,100.....		28	31
\$4,000.....		11	17
\$3,900.....		14	13
\$3,800.....		40	45
\$3,700.....		24	32
\$3,600.....		35	38
\$3,500.....		51	61
\$3,400.....		62	60
\$3,300.....		139	173
\$3,200.....		416	404
\$3,100.....		90	173
\$3,000.....		419	458
\$2,900.....		477	517
\$2,800.....		650	592
\$2,700.....			
Total.....	2,592	2,505	2,672

**Clerks, First- and Second-Class Post Offices—**

For compensation to clerks and employees at first and second class post offices, including auxiliary clerk hire at summer and winter post offices, printers, mechanics, skilled laborers, watchmen, messengers, laborers, and substitutes, **[\$146,500,000]** \$162,000,000 (U. S. C., title 39, secs. 86, 91-96, 103, 110, 112, 113, 117, 124, 126, 127, 321; U. S. C., Supp. VII, title 39, secs. 828, 831; act Mar. 15, 1934, 48 Stat., p. 445).

Estimate 1936, **\$162,000,000** Appropriated 1935, **\$146,500,000**

By objects	Obligations		
	Estimate, 1936	Estimate, 1935	Actual, 1934
Personal services.....	\$162,000,000	\$163,908,849	\$164,999,597
Deduct lapses and administrative furloughs.....		417,771	5,354,720
Deduct legislative reduction.....		8,138,889	21,379,877
01 Personal services (net).....	162,000,000	155,352,189	138,265,000
Less pay restoration provided by sec. 21 (e) act Mar. 28, 1934.....		-8,901,189	
Estimated savings and unobligated balance.....		49,000	22,735,000
Total estimate or appropriation.....	162,000,000	146,500,000	161,000,000
		Number of employees July 1, 1935	Number of employees July 1, 1934
Annual salary:			
\$4,700.....		3	4
\$4,500.....		6	8
\$4,300.....		8	10
\$4,100.....		15	25
\$4,000.....		7	5
\$3,900.....		35	44
\$3,800.....		24	29
\$3,700.....		48	66
\$3,600.....		15	17
\$3,500.....		147	179
\$3,400.....		15	18
\$3,300.....		121	144
\$3,200.....		27	45
\$3,100.....		240	295
\$3,000.....		119	136
\$2,900.....		184	217
\$2,800.....		420	512
\$2,700.....		720	908
\$2,600.....		1,324	1,465
\$2,500.....		1,781	1,833
\$2,400.....		785	809
\$2,300.....		7,449	8,455
\$2,200.....		646	689
\$2,100.....		45,621	47,819
\$2,000.....		2,385	2,505
\$1,900.....		1,223	1,299
\$1,800.....		658	714
\$1,700.....		224	271
\$1,600.....		4,323	4,503
\$1,500.....		136	143
Total regular employees.....	69,297	68,709	73,167
Auxiliary and substitute service, average number, \$1,591.20 each.....	9,364	9,593	8,079
Overtime service average number, \$2,100 each.....	357	382	328
Total.....	79,018	78,684	81,574

**Clerks, Contract Stations—**

For compensation to clerks in charge of contract stations, **[\$1,550,000]** \$1,450,000 (U. S. C., title 39, sec. 161; act Mar. 15, 1934, 48 Stat., p. 445).

Estimate 1936, **\$1,450,000** Appropriated 1935, **\$1,550,000**

By objects	Obligations		
	Estimate, 1936	Estimate, 1935	Actual, 1934
01 Personal services.....	\$1,450,000	\$1,550,000	\$1,533,972
Estimated savings and unobligated balance.....			266,028
Total estimate or appropriation.....	1,450,000	1,550,000	1,800,000
		July 1, 1935	July 1, 1934
Number of employees.....	4,950	5,022	5,281

**Separating Mails—**

For separating mails at third and fourth class post offices, **[\$431,631]** \$480,000 (U. S. C., title 39, secs. 58, 82; act Mar. 15, 1934, 48 Stat., p. 445).

Estimate 1936, **\$480,000** Appropriated 1935, **\$431,631**

**Separating Mails—Continued.**

By objects	Obligations		
	Estimate, 1936	Estimate, 1935	Actual, 1934
Personal services.....	\$480,000	\$479,590	\$453,946
Deduct legislative reduction.....		23,980	58,610
01 Personal services (net).....	480,000	455,610	395,336
Less pay restoration provided by sec. 21 (e) act Mar. 28, 1934.....		-23,979	
Estimated savings and unobligated balance.....			54,664
Total estimate or appropriation.....	480,000	431,631	450,000

**Unusual Conditions at Post Offices—**

For unusual conditions at post offices, **[\$45,000]** \$75,000 (U. S. C., title 39, secs. 58, 133; act Mar. 15, 1934, 48 Stat., p. 445).

Estimate 1936, **\$75,000** Appropriated 1935, **\$45,000**

By objects	Obligations		
	Estimate, 1936	Estimate, 1935	Actual, 1934
Personal services.....	\$75,000	\$50,000	\$47,866
Deduct legislative reduction.....		2,500	6,168
01 Personal services (net).....		47,500	41,698
Less pay restoration provided by sec. 21 (e) act Mar. 28, 1934.....		-2,500	
Estimated savings and unobligated balance.....			8,302
Total estimate or appropriation.....	75,000	45,000	50,000

**Clerks, Third-Class Post Offices—**

For allowances to third-class post offices to cover the cost of clerical services, **[\$6,750,000]** \$7,500,000 (U. S. C., title 39, secs. 81, 84, 89; act Mar. 15, 1934, 48 Stat., p. 445).

Estimate 1936, **\$7,500,000** Appropriated 1935, **\$6,750,000**

By objects	Obligations		
	Estimate, 1936	Estimate, 1935	Actual, 1934
Personal services.....	\$7,500,000	\$7,500,000	\$7,119,354
Deduct lapses and administrative furloughs.....			195,000
Deduct legislative reductions.....		375,000	915,811
01 Personal services (net).....	7,500,000	7,125,000	6,008,543
Less pay restoration provided by sec. 21 (e) act Mar. 28, 1934.....		-375,000	
Estimated savings and unobligated balance.....			991,457
Total estimate or appropriation.....	7,500,000	6,750,000	8,000,000

**Miscellaneous Items, First- and Second-Class Post Offices—**

For miscellaneous items necessary and incidental to the operation and protection of post offices of the first and second classes, and the business conducted in connection therewith, not provided for in other appropriations, **[\$1,828,500]** \$1,990,000 (act Mar. 15, 1934, 48 Stat., p. 445).

Estimate 1936, **\$1,990,000** Appropriated 1935, **\$1,828,500**

By objects	Obligations		
	Estimate, 1936	Estimate, 1935	Actual, 1934
<b>PERSONAL SERVICES</b>			
Personal services.....	\$1,425,000	\$1,418,318	\$1,453,990
Deduct lapses and administrative furloughs.....			151,873
Deduct legislative reductions.....		69,568	181,887
01 Personal services (net).....	1,425,000	1,348,750	1,120,230
<b>OTHER OBLIGATIONS</b>			
02 Supplies and materials.....	3,500	3,000	2,500
05 Communication service.....	505,000	497,000	497,969
06 Travel expense.....	9,000	9,000	5,700
07 Transportation of things.....	11,000	10,000	10,560
08 Printing, engraving, etc.....	9,000	8,000	7,269
10 Furnishing heat, etc.....	10,000	9,000	8,755

Miscellaneous Items, First- and Second-Class Post Offices—Contd.

By objects	Obligations		
	Estimate, 1936	Estimate, 1935	Actual, 1934
OTHER OBLIGATIONS—continued			
11 Rents.....	\$7,500	\$7,500	\$5,148
13 Special and miscellaneous current expenses.....	10,000	7,000	16,869
Total other obligations.....	565,000	550,500	554,770
Grand total, obligations.....	1,990,000	1,899,250	1,675,000
Less pay restoration provided by sec. 21 (e) act Mar. 28, 1934.....		-70,750	
Estimated saving or unobligated balance.....			325,000
Total estimate or appropriation.....	1,990,000	1,828,500	2,000,000

Village Delivery Service—

For village delivery service in towns and villages having post offices of the second or third class, and in communities adjacent to cities having city delivery, **[\$1,408,905] \$1,600,000** (U. S. C., title 39, sec. 106; U. S. C., Supp. VII, title 39, sec. 831; act Mar. 15, 1934, 48 Stat., p. 445).

Estimate 1936, **\$1,600,000** Appropriated 1935, **\$1,408,905**

By objects	Obligations		
	Estimate, 1936	Estimate, 1935	Actual, 1934
Personal services.....	\$1,600,000	\$1,595,700	\$1,541,172
Deduct lapses and administrative furloughs.....		551	34,038
Deduct legislative reductions.....		78,272	167,318
01 Personal services (net).....	1,600,000	1,516,877	1,339,816
Received by transfer from "City Letter Carriers 1934".....			-30,000
Net total obligations.....	1,600,000	1,516,877	1,309,816
Less pay restoration provided by sec. 21 (e) Mar. 28, 1934.....		-107,972	
Estimated savings and unobligated balance.....			+90,184
Total estimate or appropriation.....	1,600,000	1,408,905	1,400,000

By objects	Number of employees July 1, 1935	Number of employees July 1, 1934	Number of employees July 1, 1933
	Annual salary:		
\$1,350.....		774	802
\$1,250.....		87	89
\$1,150.....		106	107
\$675.....			2
Total regular employees.....	967	967	1,000
Auxiliary vacation and sick leave, average number.....	253	237	249
Overtime, average number.....			2
Total.....	1,220	1,204	1,251

Detroit River Postal Service—

For Detroit River postal service, **\$15,995** (U. S. C., title 39, sec. 802; act Mar. 15, 1934, 48 Stat., p. 445).

Estimate 1936, **\$15,995** Appropriated 1935, **\$15,995**

07 Transportation of things (service): Obligations—1936, \$15,995; 1935, \$15,995; 1934, \$15,995.

Car Fare and Bicycle Allowance—

For car fare and bicycle allowance, including special-delivery car fare, **\$1,200,000** (U. S. C., title 39, secs. 99, 175, 176; act Mar. 15, 1934, 48 Stat., p. 445).

Estimate 1936, **\$1,200,000** Appropriated 1935, **\$1,200,000**

By objects	Obligations		
	Estimate, 1936	Estimate, 1935	Actual, 1934
06 Travel expenses.....	\$1,200,000	\$1,200,000	\$1,120,781
Estimated saving and unobligated balance.....			129,219
Total estimate or appropriation.....	1,200,000	1,200,000	1,250,000

City Delivery Carriers—

For pay of letter carriers, City Delivery Service, **[\$104,000,-000] \$117,000,000** (U. S. C., title 39, secs. 103, 112, 113, 115, 117, 124, 126, 127, 151; U. S. C., Supp. VII, title 39, secs. 828, 831; act Mar. 15, 1934, 48 Stat., p. 445).

Estimate 1936, **\$117,000,000** Appropriated 1935, **\$104,000,000**

By objects	Obligations		
	Estimate, 1936	Estimate, 1935	Actual, 1934
Personal services.....	\$117,000,000	\$116,688,530	\$115,906,814
Deduct lapses and administrative furloughs.....		643,874	3,585,000
Deduct legislative reductions.....		5,777,778	15,027,125
01 Personal services (net).....	117,000,000	110,266,878	97,294,689
Transferred to "Village delivery service".....			+30,000
Net total obligations.....	117,000,000	110,266,878	97,324,689
Less pay restoration provided by sec. 21 (e) act Mar. 28, 1934.....		-6,266,878	
Estimated savings and unobligated balance.....			15,675,311
Total estimate or appropriation.....	117,000,000	104,000,000	113,000,000

By objects	Number of employees July 1, 1935	Number of employees July 1, 1934	Number of employees July 1, 1933
	Annual salary:		
\$2,400.....		6	6
\$2,100.....		45,080	48,043
\$2,000.....		1,893	1,895
\$1,900.....		869	859
\$1,800.....		261	265
\$1,700.....		166	161
Total regular employees.....	48,900	48,275	51,229
Auxiliary and substitute service, average number.....	8,484	8,382	7,681
Overtime service, average number.....	404	400	317
Total.....	57,788	57,057	59,227

Special Delivery Fees—

For fees to special-delivery messengers, **[\$5,107,500] \$6,250,000** (U. S. C., title 39, secs. 167, 169, 170; U. S. C., Supp. VII, title 39, sec. 166; act Mar. 15, 1934, 48 Stat., p. 445).

Estimate 1936, **\$6,250,000** Appropriated 1935, **\$5,107,500**

By objects	Obligations		
	Estimate, 1936	Estimate, 1935	Actual, 1934
Personal services.....	\$6,250,000	\$5,675,000	\$6,350,575
Deduct legislative reductions.....		283,750	825,575
01 Personal services (net).....	6,250,000	5,391,250	5,525,000
Less pay restoration provided by sec. 21 (e) act Mar. 28, 1934.....		-283,750	
Estimated savings and unobligated balance.....			1,925,000
Total estimate or appropriation.....	6,250,000	5,107,500	7,450,000

Travel Expenses, etc., First Assistant Postmaster General—

For travel and miscellaneous expenses in the Postal Service, office of the First Assistant Postmaster General, **\$1,000** (act Mar. 15, 1934, 48 Stat., p. 445).

NOTE.—Appropriation under above title consolidated with appropriation "Travel expenses, etc., Postmaster General."

Total, Office of the First Assistant Postmaster General, annual appropriations:

Estimate 1936, **\$350,650,995** Appropriated 1935, **\$315,142,531**

OFFICE OF THE SECOND ASSISTANT POSTMASTER GENERAL

Star-Route Service—

For inland transportation by star routes (excepting service in Alaska), including temporary service to newly established offices, and not to exceed \$200,000 for Government-operated star-route

service, **[\$12,500,000]** \$11,500,000 (U. S. C., title 39, secs. 433, 483, 489, 493; U. S. C., Supp. VII, title 39, sec. 434; act Mar. 15, 1934, 48 Stat., p. 445).

Estimate 1936, **\$11,500,000** Appropriated 1935, **\$12,500,000**

By objects	Obligations		
	Estimate, 1936	Estimate, 1935	Actual, 1934
07 Transportation of things (service).....	\$11,500,000	\$12,479,750	\$12,990,000
Transferred to— “Star-Route Service, Alaska”.....		+20,250	
“Foreign Mail Transportation”.....			+173,000
Net total obligations.....	11,500,000	12,500,000	13,163,000
Estimated savings and unobligated balance.....			837,000
Total estimate or appropriation.....	11,500,000	12,500,000	14,000,000

*Star-Route Service, Alaska—*

For inland transportation by star routes in Alaska, **[\$135,000]** \$190,000 (U. S. C., title 39, sec. 483; act Mar. 15, 1934, 48 Stat., p. 445).

Estimate 1936, **\$190,000** Appropriated 1935, **\$135,000**

By objects	Obligations		
	Estimate, 1936	Estimate, 1935	Actual, 1934
07 Transportation of things (service).....	\$190,000	\$155,250	\$130,021
Transferred from “Star-Route Service”.....		-20,250	
Net total obligations.....	190,000	135,000	130,021
Estimated savings and unobligated balance.....			4,979
Total estimate or appropriation.....	190,000	135,000	135,000

*Power-Boat Service—*

For inland transportation by steamboat or other powerboat routes, including ship, steamboat, and way letters, **[\$1,229,600]** \$1,220,000 (U. S. C., title 39, secs. 483, 494; act Mar. 15, 1934, 48 Stat., p. 445).

Estimate 1936, **\$1,220,000** Appropriated 1935, **\$1,229,600**

By objects	Obligations		
	Estimate, 1936	Estimate, 1935	Actual, 1934
07 Transportation of things (service).....	\$1,220,000	\$1,187,348	\$1,180,840
Estimated savings and unobligated balance.....		42,252	169,160
Total estimate or appropriation.....	1,220,000	1,229,600	1,350,000

*Railroad Transportation and Mail Messenger Service—*

For inland transportation by railroad routes and for mail messenger service, **[\$98,500,000]** \$100,000,000: *Provided*, That not to exceed \$1,500,000 of this appropriation may be expended for pay of freight and incidental charges for the transportation of mails conveyed under special arrangement in freight trains or otherwise: *Provided further*, That separate accounts be kept of the amount expended for mail messenger service: *Provided further*, That there may be expended from this appropriation for clerical and other assistance in the District of Columbia not exceeding the sum of **[\$55,530]** \$60,922 to carry out the provisions of section 5 of the Act of July 28, 1916 (U. S. C., title 39, sec. 562) (the space basis Act), and not exceeding the sum of **[\$28,400]** \$31,550 to carry out the provisions of section 214 of the Act of February 28, 1925 (U. S. C., title 39, sec. 826) (cost ascertainment) (U. S. C., title 5, sec. 293; title 39, secs. 524, 542, 579, 826; act Mar. 15, 1934, 48 Stat., p. 445).

Estimate 1936, **\$100,000,000** Appropriated 1935, **\$98,500,000**

*Railroad Transportation and Mail Messenger Service—Continued.*

By objects	Obligations					
	Estimate, 1936		Estimate, 1935		Actual, 1934	
	Posi- tions	Av. salary	Posi- tions	Av. salary	Posi- tions	Av. salary
<i>Cost ascertainment</i>						
<b>PERSONAL SERVICES, DEPARTMENTAL</b>						
Superintendent.....	1	\$4,600	1	\$4,600	1	\$4,600
Assistant superintendent.....					1	4,500
Senior clerk.....	1	2,600	1	2,600	1	2,500
Secretary.....	1	2,300	1	2,300		
Clerk-stenographer.....	1	2,040	1	2,040		
Clerks.....	5	1,980	5	1,980	4	1,980
	1	1,800	1	1,800	3	1,920
	1	1,740	1	1,740	1	1,740
	2	1,440			1	1,680
Total permanent, departmental.....	13	27,860	11	24,980	12	28,700
Deduct lapses.....						5,713
Net permanent, departmental.....		27,860		24,980		22,987
Temporary employees, departmental.....		2,140		3,520		784
All personal services, departmental.....		30,000		28,500		23,771
<b>PERSONAL SERVICES, FIELD</b>						
Personal services in the field.....		125,000		124,000		99,405
Total, departmental and field.....		155,000		152,500		123,176
Deduct legislative reduction.....				7,625		16,953
01 Personal services (net).....		155,000		144,875		106,223
<b>OTHER OBLIGATIONS</b>						
02 Supplies and materials, District of Columbia.....		1,000		500		1,585
Travel expenses:						
Travel expenses, departmental.....		300		200		
Travel expenses, field.....		1,800		1,800		1,912
06 Total travel expenses.....		2,100		2,000		1,912
11 Rentals, field.....		250		250		204
Repairs and alterations:						
Repairs and alterations, departmental.....		240		240		23
Repairs and alterations, field.....		10		10		3
12 Total repairs and alterations.....		250		250		26
Total other obligations.....		3,600		3,000		3,727
Grand total obligations, cost ascertainment.....		158,600		147,875		109,950
Less pay restoration provided by sec. 21 (e) act Mar. 28, 1934.....				-7,625		
Estimated savings and unobligated balance.....				9,750		57,720
Total estimate or appropriation, cost ascertainment.....		158,600		150,000		167,670
<i>The Space Basis Act</i>						
<b>PERSONAL SERVICES, DEPARTMENTAL</b>						
Assistant attorneys.....	1	5,000	1	5,000	0.8	5,000
	1	4,500	1	4,500	1	4,600
	1	4,000	1	4,000	0.3	4,000
Clerks.....	1	3,000	1	3,000	1	3,000
	1	2,400	1	2,400	1	2,400
	1	2,200	1	2,200	1	2,200
	1	1,980	1	1,980	1	1,980
	1	1,800	1	1,800	1	1,920
	2	1,440	2	1,440	0.1	1,800
	1	1,500	1	1,500	1	1,440
	1	1,500	1	1,500	1	1,380
Messenger.....						
Total permanent, departmental.....	11	29,260	11	29,260	9.2	24,340
Deduct lapses.....				1,362		3,563
Net permanent, departmental.....		29,260		27,898		20,777
Temporary employees, departmental.....		24,662		21,965		
All personal services, departmental.....		53,922		49,863		20,777
Deduct legislative reductions.....				2,493		2,672
01 Personal services (net).....		53,922		47,370		18,105

Railroad Transportation and Mail Messenger Service—Continued.

By objects	Obligations					
	Estimate, 1936		Estimate, 1935		Actual, 1934	
	Posi- tions	Av. salary	Posi- tions	Av. salary	Posi- tions	Av. salary
<i>The Space Basis Act—Continued</i>						
OTHER OBLIGATIONS						
02 Supplies and materials, departmental		\$3,000		\$3,000		\$1,274
06 Travel expenses, departmental		3,500		3,500		
11 Rentals, departmental		200		200		
12 Repairs and alterations, departmental		300		300		
Total other obligations		7,000		7,000		1,274
Grand total obligations, Space Basis Act		60,922		54,370		19,379
Transferred to "Salaries, Office of the Solicitor"						+6,875
Net total obligations, Space Basis Act		60,922		54,370		26,254
Less pay restoration provided by sec. 21 (e) act Mar. 28, 1934				-2,493		
Estimated savings and unobligated balance				3,653		49,496
Total estimate or appropriation, the Space Basis Act		60,922		55,530		75,750
OTHER OBLIGATIONS EXCLUSIVE OF COST ASCERTAINMENT AND SPACE BASIS ACT						
07 Transportation of things (service)		99,780,478		98,307,873		100,766,824
<i>Summary</i>						
PERSONAL SERVICES, DEPARTMENTAL						
Superintendent	1	4,600	1	4,600	1	4,600
Assistant superintendent					1	4,500
Assistant attorneys	3	4,500	3	4,500	2.1	4,667
Clerks	20	1,951	18	2,008	17.1	1,996
Total permanent	24	57,120	22	54,240	21.2	53,040
Deduct lapses				1,362		9,276
Net permanent		57,120		52,878		43,764
Temporary employees		26,802		25,485		784
All personal services, departmental		83,922		78,363		44,548
PERSONAL SERVICES, FIELD						
Personal services in the field		125,000		124,000		99,405
Total, departmental and field		208,922		202,363		143,953
Deduct legislative reduction				10,118		9,625
01 Personal services (net)		208,922		192,245		124,328
OTHER OBLIGATIONS						
02 Supplies and materials, departmental		4,000		3,500		2,859
Travel expenses:						
Travel expenses, departmental		3,800		3,700		
Travel expenses, field		1,800		1,800		1,912
06 Total travel expenses		5,600		5,500		1,912
Transportation of things (service)		99,780,478		98,307,873		100,766,824
Rentals:						
Rentals, departmental		200		200		
Rentals, field		250		250		204
11 Total rentals		450		450		204
Repairs and alterations:						
Repairs and alterations, departmental		540		540		23
Repairs and alterations, field		10		10		3
12 Total repairs and alterations		550		550		26
Total other obligations		99,791,078		98,317,873		100,771,825
Grand total obligations		100,000,000		98,510,118		100,896,153
Received by transfer from "Salaries, Railway Mail Service"						-928,875
Transferred to "Salaries, Office of the Solicitor"						+6,875
Net total obligations		100,000,000		98,510,118		99,974,153
Less pay restoration provided by sec. 21 (e) act Mar. 28, 1934				-10,118		
Estimated savings and unobligated balance						25,847
Total estimate or appropriation		100,000,000		98,500,000		100,000,000

Railway Mail Service, Salaries—

Railway Mail Service: For fifteen division superintendents, fifteen assistant division superintendents, two assistant superintendents at large, one assistant superintendent in charge of car construction, one hundred and twenty-one chief clerks, one hundred and twenty-one assistant chief clerks, clerks in charge of sections in the offices of division superintendents, railway postal clerks, substitute railway postal clerks, joint employees, and laborers in the Railway Mail Service, **[\$47,200,000] \$52,500,000** (U. S. C., title 39, secs. 602, 605, 606, 609, 610, 613, 614, 616, 629, 635, 637; U. S. C., Supp. VII, title 39, secs. 640, 828, 831; act Mar. 15, 1934, 48 Stat., p. 446).

Estimate 1936, **\$52,500,000**      Appropriated 1935, **\$47,200,000**

By objects	Obligations		
	Estimate, 1936	Estimate, 1935	Actual, 1934
Personal services	\$52,500,000	\$52,577,500	\$52,791,190
Deduct lapses and administrative furloughs			1,583,736
Deduct legislative reductions		2,628,878	6,862,854
01 Personal services (net)	52,500,000	49,948,622	44,344,600
Transferred to "Railroad Transportation and mail messenger service"			+928,875
Net total obligations	52,500,000	49,948,622	45,273,475
Less pay restoration provided by sec. 21 (e) act Mar. 28, 1934		-2,748,622	
Estimated savings and unobligated balance			5,726,525
Total estimate or appropriation	52,500,000	47,200,000	51,000,000
	Number of employees July 1, 1935	Number of employees July 1, 1934	Number of employees July 1, 1933
Annual salary:			
\$4,500		15	15
\$3,600		17	17
\$3,300		114	121
\$2,800		172	172
\$2,700		13	13
\$2,600		5,128	5,292
\$2,450		11,494	12,016
\$2,300		1,079	751
\$2,150		52	413
\$2,000		7	177
\$1,900		13	124
\$1,600		788	773
\$1,500		8	74
\$300		8	8
\$240			
\$180			
Total regular employees	18,908	18,908	19,966
Substitute and auxiliary service, average number	2,043	2,050	1,754
Overtime service, average number	170	168	145
Total	21,121	21,126	21,865

Railway Mail Service, Travel and Miscellaneous Expenses—

For travel allowance to railway postal clerks and substitute railway postal clerks **[\$2,350,000]**; **[For]** for **[actual and necessary] traveling expenses, general superintendent and assistant general superintendent, division superintendents, assistant division superintendents, assistant superintendents, chief clerks, and assistant chief clerks, Railway Mail Service, and railway postal clerks, while actually traveling on business of the Post Office Department and away from their several designated headquarters [\$60,000]**; **[For]** for rent, light, heat, fuel, telegraph, miscellaneous and office expenses, telephone service, badges for railway postal clerks, for the purchase or rental of arms and miscellaneous items necessary for the protection of the mails, and rental of space for terminal railway post offices for the distribution of mails when the furnishing of space for such distribution cannot, under the Postal Laws and Regulations, properly be required of railroad companies without additional compensation, and for equipment and miscellaneous items necessary to terminal railway post offices **[\$775,000]**, **\$2,985,000** (U. S. C., title 39, secs. 577, 601, 604, 615, 633; U. S. C., Supp. VII, title 39, secs. 577, 821-833; act Mar. 15, 1934, 48 Stat., p. 446).

Estimated 1936, **\$2,985,000**      Appropriated 1935, **\$3,185,000**

\* Includes appropriations consolidated under above title as follows: "Railway postal clerks, travel allowance", \$2,350,000; "Railway Mail Service, traveling expenses", \$60,000; "Railway Mail Service, miscellaneous expenses", \$775,000; in all \$3,185,000.



*Railway Mail Service, Travel and Miscellaneous Expenses—Contd.*

By objects	Obligations		
	Estimate, 1936	Estimate, 1935	Actual, 1934
05 Communication service.....	\$47,500	\$47,620	\$47,800
06 Travel expenses.....	2,410,000	2,410,000	2,314,300
11 Rents.....	480,000	666,380	844,075
13 Special and miscellaneous current expenses.....	35,000	45,000	56,800
30 Equipment.....	12,500	16,000	11,235
Total obligations.....	2,985,000	3,185,000	3,274,300
Estimated savings and unobligated balance.....			+227,367
Total estimate or appropriation.....	2,985,000	3,185,000	3,046,933

<sup>1</sup> Includes \$2,466,667 for "Railway postal clerks, travel allowances"; \$60,000 for "Railway Mail Service, traveling expenses"; \$975,000 for "Railway Mail Service, miscellaneous expenses."

*Railway Postal Clerks, Travel Allowances—*

*Railway Mail Service, Traveling Expenses—*

*Railway Mail Service, Miscellaneous Expenses—*

NOTE.—Appropriations under above titles consolidated with appropriations "Railway Mail Service, travel and miscellaneous expenses."

*Electric and Cable Car Service—*

For electric and cable car service, **[\$375,000]** \$360,000 (U. S. C., title 39, sec. 570; act Mar. 15, 1934, 48 Stat., p. 446).

Estimate 1936, **\$360,000** Appropriated 1935, **\$375,000**

By objects	Obligations		
	Estimate, 1936	Estimate, 1935	Actual, 1934
07 Transportation of things (service).....	\$360,000	\$375,000	\$397,034
Estimated savings and unobligated balance.....			52,966
Total estimate or appropriation.....	360,000	375,000	450,000

*Foreign Mail Transportation—*

For transportation of foreign mails by steamship, aircraft, or otherwise, including the cost of advertising in connection with the award of contracts authorized by the Merchant Marine Act of 1928 (U. S. C., title 46, secs. 861-889; Supp. VI, title 46, secs. 886-891x), \$37,500,000: *Provided*, That no part of the money herein appropriated shall be paid on contract numbered 56 to the Seatrain Company: *Provided further*, That not to exceed \$7,000,000 of this sum may be expended for carrying foreign mail by aircraft under contracts which will not create obligations for the fiscal year 1936 in excess of \$7,000,000: *Provided further*, That the Postmaster General is authorized to expend such sums as may be necessary, not to exceed \$250,000, to cover the cost to the United States for maintaining sea-post service on ocean steamships conveying the mails to and from the United States including the salary of the Assistant Director, Division of International Postal Service, with headquarters at New York City. For transportation of foreign mails by steamship, aircraft, or otherwise (exclusive of mail carried under contracts awarded under the provisions of the Merchant Marine Act of 1928), \$8,650,000: *Provided*, That not to exceed \$7,000,000 of this sum may be expended for carrying foreign mail by aircraft under contracts which will not create obligations for the fiscal year 1937 in excess of \$7,000,000: *Provided further*, That the Postmaster General is authorized to expend such sums as may be necessary, not to exceed \$250,000, to cover the cost to the United States for maintaining sea-post service on ocean steamships conveying the mails to and from the United States including the salary of the Assistant Director, Division of International Postal Service, with headquarters at New York City: *Provided further*, That not to exceed \$10,000 of this sum may be available for expenses of delegates designated from the Post Office Department by the Postmaster General to the Congress of the Postal Union of the Americas and Spain to be held during the fiscal year 1936, to be expended in the discretion of the Postmaster General and accounted for on his certificate notwithstanding the provisions of any other law (U. S. C., title 39, secs. 652, 654, 667, 668, 672, 866; title 46, secs. 861-889; U. S. C., Supp. VII, title 39, secs. 465a, 465e, 640, 654, title 46, secs. 866-891x; act Mar. 15, 1934, 48 Stat., p. 446).

Estimate 1936, **\$8,650,000** Appropriated 1935, **\$8,650,000**

<sup>a</sup> Exclusive of \$28,850,000 appropriated under this title and now included under new item for "Foreign Mail Service, Merchant Marine Act."

*Foreign Mail Transportation—Continued.*

By objects	Obligations					
	Estimate, 1936		Estimate, 1935		Actual, 1934	
<b>PERSONAL SERVICES, FIELD</b>						
Postal agent at Habana.....	Posi- tions	Av. salary	Posi- tions	Av. salary	Posi- tions	Av. salary
Assistant director at New York.....	1	\$4,000	1	\$4,000	1	\$4,000
Clerks, office of assistant director at New York.....	1	3,600	1	3,600	1	3,600
Clerks in charge, sea post service.....	2	3,050	2	3,050	2	3,050
Clerks, sea post.....	38	2,600	38	2,600	38	2,600
	15	2,400	15	2,400	15	2,400
Total permanent, field.....	57	148,500	57	148,500	57	148,500
Deduct lapses and administrative furloughs.....						8,121
Net permanent, field.....		148,500		148,500		140,379
Deduct legislative reductions.....				7,455		18,061
01 Personal services (net).....		148,500		141,045		122,318
<b>OTHER OBLIGATIONS</b>						
03 Subsistence and support of persons (service).....		28,000		18,000		16,431
05 Communication service.....		2,500		2,500		1,324
06 Travel expenses.....		2,500		2,500		2,795
07 Transportation of things (service).....		8,468,140		8,493,050		8,199,676
11 Rents.....		360		360		360
Total other obligations.....		8,501,500		8,516,410		8,220,586
Grand total obligations.....		8,650,000		8,657,455		8,342,904
Less pay restoration provided by sec. 21 (e) act Mar. 28, 1934.....				-7,455		
Total estimate or appropriation.....		8,650,000		8,650,000		8,342,904

*Foreign Mail Service, Merchant Marine Act—*

For transportation of foreign mails under contracts authorized by the Merchant Marine Act of 1928 (U. S. C., title 46, secs. 861-889; Supp. VII, title 46, secs. 886-891x), including the cost of advertising in connection with the award of contracts authorized by said act, \$28,850,000: *Provided*, That no part of the money herein appropriated shall be paid on contract numbered 56 to the Seatrain Company (U. S. C., title 46, secs. 861-889; Supp. VII, title 46, secs. 886-891x; act Mar. 15, 1934, 48 Stat., p. 446).

Estimate 1936, **\$28,850,000** Appropriated 1935, **\$28,850,000**

<sup>a</sup> Appropriated under "Foreign mail transportation."

By objects	Obligations		
	Estimate, 1936	Estimate, 1935	Actual, 1934
07 Transportation of things (service).....	\$28,850,000	\$28,850,000	\$29,611,483
Received by transfer from—			
"U. S. Shipping Board shipping fund".....			-2,600,000
"Star-Route Service".....			-173,000
Estimated savings and unobligated balance.....			318,613
Total estimate or appropriation.....	28,850,000	28,850,000	27,157,096

*Balances Due Foreign Countries—*

For balances due foreign countries, \$1,000,000 (U. S. C., title 5, sec. 372; act Mar. 15, 1934, 48 Stat., p. 446).

Estimate 1936, **\$1,000,000** Appropriated 1935, **\$1,000,000**

07 Transportation of things: Obligations—1936, \$1,000,000; 1935, \$1,000,000; 1934, \$1,000,000.

*Travel Expenses, etc., Second Assistant Postmaster General—*

For travel and miscellaneous expenses in the Postal Service, office of the Second Assistant Postmaster General, \$1,000 (act Mar. 15, 1934, 48 Stat., p. 446).

NOTE.—Appropriation under above title consolidated with appropriation "Travel expenses, etc., Postmaster General."

*Contract Air Mail Service—*

For the inland transportation of mail by aircraft, as authorized by law, and for the incidental expenses thereof, including not to exceed **[\$17,760]** \$19,100 for supervisory officials and clerks at air mail transfer points, and not to exceed **[\$34,967]** \$39,965 for personal services in the District of Columbia and incidental and travel expenses, **[\$12,000,000]** \$10,700,000 (U. S. C., title 39, secs. 463, 464; U. S. C., Supp. VII, title 39, secs. 463-465f; acts June 12, 1934, 48 Stat., p. 933; Mar. 15, 1934, 48 Stat., p. 446).

Estimate 1936, **\$10,700,000** Appropriated 1935, **\$12,000,000**

Contract Air Mail Service—Continued.

By objects	Obligations					
	Estimate, 1936		Estimate, 1935		Actual, 1934	
<b>PERSONAL SERVICES, DEPARTMENTAL</b>						
Superintendent.....	1	\$5,000	1	\$5,000	1	\$4,800
Assistant superintendent.....	1	3,500	1	3,500	1	3,500
Clerks.....	16	1,796	16	1,796	15	1,814
Total permanent, departmental.....	18	37,240	18	37,240	17	35,520
Deduct lapses and administrative furloughs.....						463
All personal services, departmental.....		37,240		37,240		35,057
<b>PERSONAL SERVICES, FIELD</b>						
Supervisory officials.....	5	3,180	5	3,190	5	3,257
Total permanent, field.....	5	15,900	5	15,950	5	16,284
Deduct lapses and administrative furloughs.....						432
All personal services, field.....		15,900		15,950		15,852
Total, departmental and field.....		53,140		53,190		50,909
Deduct legislative reductions in compensation.....				2,660		6,647
01 Personal services (net).....		53,140		50,530		44,262
<b>OTHER OBLIGATIONS</b>						
02 Supplies and materials.....		500		225		137
05 Communication services.....		425		300		168
06 Travel expenses.....		5,000		4,406		1,801
07 Transportation of things (services).....		10,640,935		11,947,226		12,422,455
Total other obligations.....		10,646,860		11,952,157		12,424,561
Grand total obligations.....		10,700,000		12,002,687		12,468,823
Less pay restoration provided by sec. 21 (e) act Mar. 28, 1934.....				-2,687		
Estimated savings and unobligated balance.....						2,531,177
Total estimate or appropriation.....		10,700,000		12,000,000		15,000,000

Indemnities, International Mail—

For payment of limited indemnity for the injury or loss of international mail in accordance with convention, treaty, or agreement stipulations, \$15,000 (U. S. C., title 5, sec. 372; act Mar. 15, 1934, 48 Stat., p. 446).

Estimate 1936, \$15,000                      Appropriated 1935, \$15,000

By objects	Obligations		
	Estimate, 1936	Estimate, 1935	Actual, 1934
53 Refunds, awards, and indemnities.....	\$15,000	\$15,000	\$13,602
Estimated savings and unobligated balance.....			1,398
Total estimate or appropriation.....	15,000	15,000	15,000

Rural Delivery Service—

For pay of rural carriers, auxiliary carriers, substitutes for rural carriers on annual and sick leave, clerks in charge of rural stations, and tolls and ferriage, Rural Delivery Service, and for the incidental expenses thereof, \$82,902,500 \$94,000,000 (U. S. C., title 39, secs. 197, 198, 203, 205, 206, 208, 209; acts June 25, 1934, 48 Stat., p. 1212; Mar. 15, 1934, 48 Stat., p. 445).

Estimate 1936, \$94,000,000                      Appropriated 1935, \$82,902,500

By objects	Obligations		
	Estimate, 1936	Estimate, 1935	Actual, 1934
Personal services.....	\$93,960,000	\$91,166,570	\$102,470,147
Deduct legislative reduction in allowance for equipment maintenance.....			9,669,720
Deduct legislative reduction.....		3,703,376	11,164,051
01 Personal services (net).....	93,960,000	87,463,194	81,636,376

Rural Delivery Service—Continued.

By objects	Obligations		
	Estimate, 1936	Estimate, 1935	Actual, 1934
<b>OTHER OBLIGATIONS</b>			
07 Transportation of things (service).....	\$35,000	\$40,000	\$35,336
13 Special and miscellaneous current expense.....	5,000	5,000	3,288
Total other obligations.....	40,000	45,000	38,624
Grand total obligations.....	94,000,000	87,508,194	81,675,000
Less pay restoration provided by sec. 21 (e) act Mar. 28, 1934.....		-4,605,694	
Estimated savings and unobligated balance.....			13,325,000
Total estimate or appropriation.....	94,000,000	82,902,500	95,000,000
Annual salary:	Number of employees July 1, 1935	Number of employees July 1, 1934	Number of employees July 1, 1933
\$3,810.....			2
\$3,720.....			1
\$3,660.....			2
\$3,630.....			4
\$3,570.....			1
\$3,540.....			2
\$3,510.....			3
\$3,480.....			2
\$3,450.....			8
\$3,420.....			7
\$3,390.....			8
\$3,360.....			6
\$3,330.....			19
\$3,300.....			14
\$3,270.....			16
\$3,240.....			25
\$3,210.....			21
\$3,180.....			41
\$3,150.....			40
\$3,120.....			36
\$3,090.....			49
\$3,060.....			62
\$3,030.....			71
\$3,020.....		2	
\$3,000.....			77
\$2,970.....			90
\$2,960.....		1	
\$2,940.....			127
\$2,920.....		2	
\$2,910.....			150
\$2,900.....		4	
\$2,880.....		1	178
\$2,860.....		1	
\$2,850.....			160
\$2,840.....		2	
\$2,820.....		4	212
\$2,800.....		5	
\$2,790.....			219
\$2,780.....		9	
\$2,760.....		10	259
\$2,740.....		12	
\$2,730.....			281
\$2,720.....		11	
\$2,700.....		23	312
\$2,680.....		25	
\$2,670.....			334
\$2,660.....		25	
\$2,640.....		40	346
\$2,620.....		38	
\$2,610.....			367
\$2,600.....		59	10
\$2,580.....		59	380
\$2,560.....		69	
\$2,550.....			422
\$2,540.....		86	
\$2,520.....		109	451
\$2,500.....		111	
\$2,490.....			476
\$2,480.....		140	
\$2,460.....		155	519
\$2,440.....		200	
\$2,430.....			503
\$2,420.....		223	
\$2,400.....		251	609
\$2,380.....		271	
\$2,370.....			655
\$2,360.....		317	
\$2,340.....		326	641
\$2,320.....		378	
\$2,310.....			739
\$2,300.....		413	
\$2,280.....		468	769
\$2,260.....		479	
\$2,250.....			827
\$2,240.....		491	
\$2,220.....		548	840

Rural Delivery Service—Continued.

	Number of employees July 1, 1935	Number of employees July 1, 1934	Number of employees July 1, 1933
Annual salary—Continued.			
\$2,200		569	
\$2,190			929
\$2,180		583	
\$2,175			1
\$2,160		595	1,078
\$2,140		625	
\$2,130			1,084
\$2,120		651	
\$2,115			2
\$2,100		639	1,212
\$2,085			1
\$2,080		739	
\$2,070			1,340
\$2,060		787	
\$2,055			3
\$2,040		763	1,610
\$2,025			2
\$2,020		849	
\$2,010			1,845
\$2,000		848	
\$1,995			1
\$1,980		851	2,371
\$1,960		879	
\$1,950			2,608
\$1,940		889	
\$1,935			1
\$1,930		1	
\$1,920		965	2,811
\$1,905			2
\$1,900		923	
\$1,890		2	2,591
\$1,880		1,045	
\$1,875			2
\$1,870		1	
\$1,860		1,074	2,367
\$1,850		3	
\$1,845			2
\$1,840		1,322	
\$1,830		2	2,217
\$1,820		1,432	
\$1,815			2
\$1,810		1	
\$1,800		1,790	1,061
\$1,770		1,933	
\$1,755		1	
\$1,740		2,019	
\$1,728			1,481
\$1,725		2	
\$1,710		1,907	
\$1,695		2	
\$1,680		1,690	
\$1,665		2	
\$1,650		1,627	
\$1,635		2	
\$1,620		1,010	807
\$1,548		992	
\$1,440		538	366
\$1,260		254	243
\$1,080		189	194
\$1,008			143
\$960		9	
\$936			100
\$900		151	
\$864			38
\$840		9	
\$828		113	
\$792			14
\$756		89	
\$720			2
\$684		35	
\$612		11	
\$540		2	
Total regular employees	34,783	36,783	39,924
Annual leave, average number	1,560	1,554	1,590
Sick leave, average number	520	501	589
Station clerks	130	130	158
Total	36,993	38,968	42,261

Total, Office of the Second Assistant Postmaster General, annual appropriations:  
 Estimate 1936, **\$311,970,000**      Appropriated 1935, **\$296,542,100**

**OFFICE OF THE THIRD ASSISTANT POSTMASTER GENERAL**

*Manufacture of Postage Stamps and Stamped Paper:*  
 For manufacture of adhesive postage stamps, special-delivery stamps, books of stamps, stamped envelopes, newspaper wrappers, postal cards, and for coiling of stamps, and for pay of agent and assistants to examine and distribute stamped envelopes and news-

paper wrappers, and expenses of agency, \$4,207,150 (U. S. C., title 39, secs. 351, 354, 356, 821; act Mar. 15, 1934, 48 Stat., pp. 446-447).

Estimate 1936, **\$4,207,150**      Appropriated 1935, **\$3,519,940**

\* Includes "Manufacture of postage stamps and stamped paper, \$3,500,940"; and "Distribution of stamped envelopes and newspaper wrappers", \$19,940.

By objects	Obligations					
	Estimate, 1936		Estimate, 1935		Actual, 1934	
	Posi- tions	Av. salary	Posi- tions	Av. salary	Posi- tions	Av. salary
<b>PERSONAL SERVICES, FIELD</b>						
Agent	1	\$3,400	1	\$3,400	1	\$3,400
Assistant agent	1	2,700	1	2,700	1	2,700
Clerk	1	2,300	1	2,300	1	2,300
Clerk	5	2,100	5	2,100	5	2,100
Messenger	2	1,600	2	1,600	3	1,600
Total permanent, field	10	22,100	10	22,100	11	23,700
Deduct lapses and administrative furloughs						-2,25
Net permanent, field		22,100		22,100		21,442
Deduct legislative reductions				-1,105		-2,669
01 Personal services (net)		22,100		20,995		18,773
<b>OTHER OBLIGATIONS</b>						
02 Supplies and materials		4,185,000		3,500,000		3,220,284
13 Special and miscellaneous current expenses		50		50		50
Total other obligations		4,185,050		3,500,050		3,220,334
Grand total obligations		4,207,150		3,521,045		3,239,107
Less pay restoration provided by sec. 21 (e) act Mar. 28, 1934				-1,105		
Estimated savings and unobligated balance						1,682,668
Total estimate or appropriation		4,207,150		3,519,940		1 4,921,775

<sup>1</sup> Includes \$4,900,000 for "Manufacture of postage stamps and stamped paper" and \$21,775 for "Distribution of stamped envelopes and newspaper wrappers."

*Manufacture of Postage Stamps and Stamped Paper—*

For manufacture of adhesive postage stamps, special-delivery stamps, books of stamps, stamped envelopes, newspaper wrappers, postal cards, and for coiling of stamps, \$3,500,000 (U. S. C., title 39, sec. 351, 354, 356, 821; act Mar. 15, 1934, 48 Stat., pp. 446-447).

*Distribution of Stamped Envelops and Newspaper Wrappers—*

For pay of agent and assistants to examine and distribute stamped envelopes and newspaper wrappers, and expenses of agency, \$19,940 (U. S. C., title 39, sec. 821; act Mar. 15, 1934, 48 Stat., p. 447).

NOTE.—Appropriations under above titles consolidated with appropriation "Manufacture of postage stamps and stamped paper."

*Indemnities, Domestic Mail—*

For payment of limited indemnity for the injury or loss of pieces of domestic registered matter, insured and collect-on-delivery mail, and for failure to remit collect-on-delivery charges, \$625,000 (U. S. C., title 39, secs. 244, 381-383; U. S. C., Supp. VII, title 39, secs. 381a-384; act Mar. 15, 1934, 48 Stat., p. 447).

Estimate 1936, **\$625,000**      Appropriated 1935, **\$625,000**

By objects	Obligations		
	Estimate, 1936	Estimate, 1935	Actual, 1934
53 Refunds, awards, and indemnities	\$625,000	\$600,000	\$500,000
Estimated savings and unobligated balance		25,000	200,000
Total estimate or appropriation	625,000	625,000	700,000

*Travel Expenses, etc., Third Assistant Postmaster General—*

For travel and miscellaneous expenses in the Postal Service, office of the Third Assistant Postmaster General, \$1,000 (act Mar. 15, 1934, 48 Stat., p. 447).

NOTE.—Consolidated under appropriation "Travel expenses, etc., Postmaster General."

*Unpaid Money Orders More Than One-Year Old—*

For payment of domestic money orders after one year from the last day of the month of issue of such orders (U. S. C., title 39, sec. 718; act June 26, 1934, 48 Stat., p. 1229).

Estimate 1936, **\$250,000** Appropriated 1935,<sup>a</sup> (\$130,000)

<sup>a</sup> Permanent appropriation under above title repealed and annual appropriation authorized, effective July 1, 1935, by sec. 12, "Permanent Appropriation Repeal Act, 1934."

53 Refunds, awards, and indemnities: Obligations—1936, \$250,000; 1935, \$130,000; 1934, \$252,472.

Total, Office of the Third Assistant Postmaster General, annual appropriations:

Estimate 1936, **\$5,082,150** Appropriated 1935, <sup>a</sup> **\$4,274,940**

<sup>a</sup> Includes indefinite appropriation \$130,000.

**OFFICE OF THE FOURTH ASSISTANT POSTMASTER GENERAL**

*Stationery—*

*Post Office Equipment and Supplies—*

*Twine and Tying Devices—*

*Shipment of Supplies—*

*Labor Saving Devices—*

NOTE.—Appropriations under above titles consolidated under appropriation "Post office stationery, equipment, and supplies."

*Post Office Stationery, Equipment and Supplies—*

For stationery for the Postal Service, including the money-order and registry system; and also for the purchase of supplies for the Postal Savings System, including rubber stamps, canceling devices, certificates, envelopes, and stamps for use in evidencing deposits, and free penalty envelopes; and for the reimbursement of the Secretary of the Treasury for expenses incident to the preparation, issue, and registration of the bonds authorized by the Act of June 25, 1910 (U. S. C., title 39, sec. 760), **[\$500,000]**; **[For]** for miscellaneous equipment and supplies, including the purchase and repair of furniture, package boxes, posts, trucks, baskets, satchels, straps, letter-box paint, baling machines, perforating machines, duplicating machines, printing presses, directories, cleaning supplies, and the manufacture, repair, and exchange of equipment, the erection and painting of letter-box equipment, and for the purchase and repair of presses and dies for use in the manufacture of letter boxes, including not to exceed \$10,000 for the purchase, salvage, repair, assembly, and installation in units of lock boxes obtained from public buildings demolished or no longer used for Post Offices, and to be furnished to Post Offices of the second and third classes; for postmarking, rating, money-order stamps, and electrotype plates and repairs to same; metal, rubber, and combination type, dates and figures, type holders, ink pads for canceling and stamping purposes, and for the purchase, exchange, and repair of typewriting machines, envelop-opening machines, and computing machines, copying presses, numbering machines, time recorders, letter balances, scales (exclusive of dormant or build-in platform scales in Federal buildings), test weights, and miscellaneous articles purchased and furnished directly to the Postal Service, including complete equipment and furniture for post offices in leased and rented quarters; for miscellaneous expenses in the preparation and publication of post-route maps and rural delivery maps or blueprints, including tracing for photolithographic reproduction; for other expenditures necessary and incidental to post offices of the first, second, and third classes, and offices of the fourth class having or to have rural delivery service, and for letter boxes **[\$700,000]**; and **[For]** for the purchase of atlases and geographical and technical works not to exceed \$1,500; **[For]** for wrapping twine and tying devices **[\$300,000]**; **[For]** for expenses incident to the shipment of supplies, including hardware, boxing, packing, and not exceeding **[\$40,000]** \$45,000 for the pay of employees in connection therewith in the District of Columbia, **[\$51,506]**; **[For]** for rental, purchase, exchange, and repair of canceling machines and motors, mechanical mail-handling apparatus, and other labor-saving devices, including cost of power in rented buildings and miscellaneous expenses of installation and operation of same, including salaries of ten traveling mechanics, and for traveling expenses,

**[\$397,250]** \$2,260,000: *Provided*, That the Postmaster General may authorize the sale to the public of post-route maps and rural delivery maps or blueprints at the cost of printing and 10 per centum thereof added **[**: of this amount \$1,500 may be expended in the purchase of atlases and geographical and technical works**]**: *Provided further*, That no part of this appropriation shall be expended for the purchase of furniture and complete equipment for third-class post offices except lock boxes as herein provided and miscellaneous equipment of the general character furnished such offices during the fiscal year 1931. (U. S. C., title 39, secs. 760, 801, 802; act Mar. 15, 1934, 48 Stat., p. 447).

Estimate 1936, **\$2,260,000** Appropriated 1935, <sup>a</sup> **\$1,948,756**

<sup>a</sup> Includes "Stationery", \$500,000; "Post-office equipment and supplies", \$700,000; "Twine and tying devices", \$300,000; "Shipment of supplies", \$51,506; "Labor-saving devices", \$397,250.

By objects	Obligations					
	Estimate, 1936		Estimate, 1935		Actual, 1934	
	Posi- tions	Av. salary	Posi- tions	Av. salary	Posi- tions	Av. salary
<b>PERSONAL SERVICES, FIELD</b>						
Traveling mechanician.....	10	\$2,840	10	\$2,840	8	\$3,012
Storekeeper.....	1	3,000	1	3,000	1	3,000
Scale mechanician.....					3	2,366
Foreman.....	1	2,100	1	2,100	1	2,100
Requisition filler.....	11	1,645	13	1,623	12	1,700
Packer.....	7	1,657	7	1,657	7	1,657
Chauffeur.....	3	1,460	3	1,460	3	1,460
Laborer.....	4	1,300	4	1,300	4	1,135
Total permanent, field.....	37	72,780	39	75,780	39	77,280
Deduct lapses.....		380		3,673		10,613
Net permanent, field.....		72,400		72,107		66,662
Deduct legislative reductions.....				3,609		8,609
01 Personal services (net).....		72,400		68,498		58,053
02 Supplies and materials.....		1,093,000		941,600		658,189
06 Travel expenses.....		17,700		16,500		13,616
09 Advertising and publication of notices.....		200		200		57
10 Furnishing of heat, light, power, water, and electricity (service).....		31,700		36,500		26,222
11 Rents.....		75,000		64,000		81,787
12 Repairs and alterations.....		115,000		112,000		85,468
30 Equipment.....		845,000		759,200		449,742
Total other obligations.....		2,177,600		1,924,000		1,315,081
Grand total obligations.....		2,250,000		1,992,498		1,373,134
Received by transfer from furniture, car- pets, and safes, public buildings.....				-50,000		
Transferred to Bureau of Standards.....		+10,000		+10,000		+10,000
Net total obligation.....		2,260,000		1,952,498		1,383,134
Less pay restoration provided by sec. 21 (e) act Mar. 28, 1934.....				-3,742		
Estimated savings and unobligated bal- ance.....						1,251,866
Total estimate or appropriation.....		2,260,000		1,948,756		2,635,000

*Mail Bags and Equipment—*

Equipment Shops, Washington, District of Columbia: For the purchase, manufacture, and repair of mail bags and other mail containers and attachments, mail locks, keys, chains, tools, machinery, and material necessary for same, and for incidental expenses pertaining thereto; material, machinery, and tools necessary for the manufacture and repair of such other equipment for the Postal Service as may be deemed expedient; for the expenses of maintenance and repair of the mail bag equipment shops building and equipment, including fuel, light, power, and miscellaneous supplies and services; for compensation to labor employed in the equipment shops and in the operation, care, maintenance, and protection of the equipment shops building, **[\$804,500]** \$850,000, of which not to exceed **[\$499,500]** \$539,000 may be expended for personal services in the District of Columbia: *Provided*, That out of this appropriation the Postmaster General is authorized to use as much of the sum, not exceeding \$15,000, as may be deemed necessary for the purchase of material and the manufacture in the equipment shops of such small quantities of distinctive equipments as may be required by other executive departments; and for service in Alaska, Puerto Rico, Philippine Islands, Hawaii, or other island possessions (U. S. C., Supp. VII, title 5, sec. 673; act Mar. 15, 1934, 48 Stat., p. 448).

Estimate 1936, **\$850,000**

Appropriated 1935, **\$804,500**

Mail Bags and Equipment—Continued.

By objects	Obligations					
	Estimate, 1936		Estimate, 1935		Actual, 1934	
	Posi- tions	Av. salary	Posi- tions	Av. salary	Posi- tions	Av. salary
<b>PERSONAL SERVICES</b>						
Clerical, administrative, and fiscal service:						
Grade 12. Administrative officer.....	1	\$4,800	1	\$4,800	1	\$4,800
Grade 11. Administrative officer.....					1	3,800
Grade 10. Junior administrative officer.....					1	3,500
Grade 9. Senior administrative assistant.....	1	3,500	1	3,500	1	3,500
Grade 8. Administrative assistant.....					1	2,900
Grade 7. Junior administrative assistant.....	1	3,000	1	3,000	1	3,000
Assistant accountant and auditor.....	1	1,900	1	2,900	1	2,900
Foreman.....	1	2,600			2	2,600
Grade 6. Principal clerk.....					1	2,500
Grade 5. Senior clerk.....	1	2,300	1	2,300	2	1,500
Grade 4. Clerk.....	2	1,800	2	1,860	2	1,920
Grade 3. Assistant clerk.....	1	1,680	1	1,620	3	1,680
Assistant clerk-stenographer.....	1	1,800	1	1,800	1	1,800
Grade 2. Senior clerk.....	1	1,440	2	1,440	3	1,440
Grade 1. Under clerk.....					1	1,260
Subprofessional service:						
Grade 8. Chief engineering draftsman.....	1	3,000	1	3,000	1	3,000
Grade 5. Head nurse.....	1	1,980	1	1,980	1	1,980
Custodial service:						
Grade 7. Senior mechanic.....	1	2,100	1	1,860		
Grade 6. Mechanic.....				1	1,680	
Grade 4. Under mechanic.....	6	1,400	6	1,390	3	1,480
Grade 3. Senior laborer.....	21	1,420	21	1,420	22	1,421
Messenger.....	1	1,440	1	1,440	1	1,440
Watchman.....	4	1,245	4	1,230		
Minor mechanic.....	1	1,200				
Grade 2. Subordinate mechanic.....	19	1,266	32	1,251	37	1,242
Junior laborer.....	55	1,227	56	1,229	60	1,218
Clerical-mechanical service:						
Grade 4. Foreman.....	4	2,266	4	2,254	5	2,269
Grade 3. Principal operative.....	33	1,960	36	1,960	41	1,961
Assistant foreman.....	2	1,991	1	1,978	1	1,978
Grade 2. Senior operative.....	19	1,671	17	1,681	19	1,684
Grade 1. Junior operative.....	141	1,445	142	1,442	159	1,444
Skilled trades (not classified):						
Foreman.....	1	3,568	1	3,568	1	3,568
Assistant foremen.....	1	3,255	1	3,255	1	3,255
Toolmaker.....	5	2,754	5	2,754	5	2,754
Machinist.....	9	2,587	9	2,587	11	2,584
Electrician.....	2	2,754	2	2,754	2	2,754
Carpenter.....	2	2,504	2	2,504	2	2,504
Lockmaker (expert).....	1	2,629	1	2,629	1	2,629
Total permanent.....	341	542,370	356	560,332	395	631,294
Deduct lapses and administrative furloughs.....		3,320		5,332		98,878
Net permanent.....		539,050		555,000		532,416
Deduct legislative reductions.....				27,750		69,002
01 Personal services (net).....		539,050		527,250		463,414
<b>OTHER OBLIGATIONS</b>						
02 Supplies and materials.....		301,500		295,500		212,532
30 Equipment.....		5,000		5,000		6,488
10 Electric power, light, etc.....		4,500		4,500		
Total other obligations.....		311,000		305,000		219,000
Net total obligations.....		850,050		832,250		682,414
Less pay restoration provided by sec. 21(e) act Mar. 28, 1934.....				-27,750		
Estimated savings and unobligated balance.....						217,586
Total estimate or appropriation.....		850,050		804,500		900,000

National Industrial Recovery, Post Office Department—

By objects	Obligations		
	Estimate, 1936	Estimate, 1935	Actual, 1934
<i>Mail bags and equipment</i>			
12 Repairs and alterations.....			\$6,198
Received by transfer from Federal Emergency Administration of Public Works.....			-6,198
Total estimate or appropriation.....			

Rent, Light, and Fuel—

For rent, light, fuel, and water, for first, second, and third class post offices, and the cost of advertising for lease proposals for such offices, **[\$14,500,000] \$14,150,000** (U. S. C., title 39, secs. 11, 12; U. S. C., Supp. VII, title 39, sec. 14; act Mar. 15, 1934, 48 Stat., p. 448).

Estimate 1936, **\$14,150,000**      Appropriated 1935, **\$14,500,000**

Rent, Light, and Fuel—Continued.

By objects	Obligations		
	Estimate, 1936	Estimate, 1935	Actual, 1934
10 Furnishing of heat, light, water, and electricity (service).....	\$1,162,011	\$1,144,909	\$1,217,988
11 Rents.....	12,987,989	13,355,091	14,239,274
Total obligations.....	14,150,000	14,500,000	15,457,262
Estimated savings and unobligated balance.....			542,738
Total estimate or appropriation.....	14,150,000	14,500,000	16,000,000

Pneumatic Tube Service—

For the transmission of mail by pneumatic tubes or other similar devices in the city of New York, including the Borough of Brooklyn of the city of New York, at an annual rate not in excess of \$19,500 per mile of double line of tubes, including power, labor, and all other operating expenses, **\$524,000** (U. S. C., title 39, sec. 423; act Mar. 15, 1934, 48 Stat., p. 448).

Pneumatic Tube Service, Boston—

For the rental of not exceeding two miles of pneumatic tubes, not including labor and power in operating the same, for the transmission of mail in the city of Boston, Massachusetts, **\$24,000**: Provided, That the provisions not inconsistent herewith of the Acts of April 21, 1902 (U. S. C., title 39, sec. 423), and May 27, 1908 (U. S. C., title 39, sec. 423), relating to the transmission of mail by pneumatic tubes or other similar devices shall be applicable hereto (U. S. C., title 39, sec. 423; act Mar. 15, 1934, 48 Stat., p. 448).

NOTE.—Appropriations under above titles consolidated with appropriation "Pneumatic-tube service."

Pneumatic-Tube Service—

For the transmission of mail by pneumatic tubes or other similar devices in the city of New York, including the Borough of Brooklyn of the city of New York, at an annual rate not in excess of \$19,500 per mile of double line of tubes, including power, labor and all other operating expenses, and for the rental of not exceeding two miles of pneumatic tubes, not including labor and power in operating the same, for the transmission of mail in the city of Boston, Massachusetts, not exceeding **\$24,000, \$582,260**: Provided, That the provisions not inconsistent herewith of the Acts of April 21, 1902 (U. S. C., title 39, sec. 423), and May 27, 1908 (U. S. C., title 39, sec. 423), relating to the transmission of mail by pneumatic tubes or other similar devices shall be applicable hereto (U. S. C., title 39, sec. 423; act Mar. 15, 1934, 48 Stat., p. 448).

Estimate 1936, **\$582,260**      Appropriated 1935, **\$548,000**

\* Includes Pneumatic-tube service New York, \$524,000; Boston, \$24,000.

By objects	Obligations		
	Estimate, 1936	Estimate, 1935	Actual, 1934
07 Transportation of things.....	\$582,260	\$548,000	\$539,938
Unobligated balance.....			+8,062
Total estimate or appropriation.....	582,260	548,000	548,000

Vehicle Service—

For vehicle service; the hire of vehicles; the rental of garage facilities; the purchase, exchange, and maintenance of motor vehicles; the hire of supervisors, clerical assistance, mechanics, drivers, garagemen, and such other employees as may be necessary in providing vehicles and vehicle service for use in the collection, transportation, and delivery of the mail, **[\$13,325,000] \$14,200,000**: Provided, That the Postmaster General may, in his disbursement of this appropriation, apply a part thereof to the leasing of quarters for the housing of Government-owned motor vehicles at a reasonable annual rental for a term not exceeding ten years: Provided further, That the Postmaster General, during the fiscal year **[1935] 1936** may purchase and maintain from the appropriation "Vehicle service" such tractors and trailer trucks as may be required in the operation of the vehicle service: Provided further, That no part of this appropriation shall be expended for maintenance or repair of motor-propelled passenger-carrying vehicles for use in connection with the administrative work of the Post Office Department in the District of Columbia (U. S. C., title 39, secs. 116, 483, 493, 802);

U. S. C., Supp. VII, title 39, secs. 52, 116, 828, 831; act Mar. 15, 1934, 48 Stat., p. 448).  
 Estimate 1936, **\$14,200,000**      Appropriated 1935, **\$13,325,000**

By objects	Obligations					
	Estimate, 1936		Estimate, 1935		Actual, 1934	
	Posi- tions	Av. salary	Posi- tions	Av. salary	Posi- tions	Av. salary
<b>PERSONAL SERVICES</b>						
Superintendent.....	63	\$2,927	63	\$2,927	63	\$2,927
Assistant superintendent.....	3	2,700	3	2,700	5	2,740
Chief of records.....	41	2,489	41	2,489	41	2,488
Chief of supplies.....	23	2,365	23	2,365	23	2,365
Chief dispatcher.....	12	2,450	12	2,450	12	2,450
Route supervisor.....	15	2,580	15	2,580	15	2,580
Dispatcher.....	104	2,213	104	2,213	104	2,213
Chief mechanic.....	33	2,648	33	2,648	33	2,648
Mechanic in charge.....	58	2,372	58	2,372	58	2,372
Special mechanic.....	426	2,289	434	2,289	443	2,286
General mechanic.....	427	2,094	427	2,094	427	2,094
Special clerk.....	60	2,288	60	2,288	60	2,288
Clerk.....	81	2,080	82	2,080	82	2,080
Mechanic's helper.....	75	1,728	81	1,733	91	1,741
Driver-mechanic.....	1,726	1,987	1,726	1,987	1,726	1,987
Garageman-driver.....	410	1,647	410	1,647	410	1,647
Employment of temporary personnel.....	458	1,591	437	1,591	352	1,591
Total number of positions.....	4,015		4,009		3,945	
Additional 10 percent for night work.....		175,000		175,000		167,963
Total personal services.....		8,184,378		8,215,267		8,084,251
Deduct lapses and administrative furloughs.....				106,232		
Deduct legislative reductions.....				419,821		1,015,543
01 Personal services (net).....		8,184,378		7,795,446		6,962,476
<b>OTHER OBLIGATIONS</b>						
02 Supplies and materials.....		1,247,650		1,190,963		979,558
05 Communication service.....		17,548		17,415		17,096
06 Travel expenses.....		4,264		4,293		1,754
07 Transportation of things (service).....		2,556,295		2,571,871		2,584,050
10 Furnishing of heat, light, power, water, and electricity (service).....		95,179		102,060		93,148
11 Rents.....		1,394,000		1,393,200		1,369,631
12 Repairs and alterations.....		609,936		611,388		349,697
13 Special and miscellaneous current ex- penses.....		20,500		21,060		14,054
30 Equipment.....		50,250		60,125		13,991
Total other obligations.....		5,805,622		5,972,375		5,422,979
Grand total obligations.....		14,190,000		13,767,821		12,385,455
Transferred to Bureau of Standards.....		+10,000		+10,000		+9,774
Net total obligations.....		14,200,000		13,777,821		12,395,229
Less pay restoration provided by sec. 21 (e) act Mar. 28, 1934.....				-452,821		
Estimated savings and unobligated balance.....						2,523,505
Total estimate or appropriation.....		14,200,000		13,325,000		14,918,734

*Freight, Express, or Motor Transportation of Equipment, etc.—*  
 For the transportation and delivery of equipment, materials, and supplies for the Post Office Department and Postal Service by freight, express, or motor transportation, and other incidental expenses, **[\$344,100]** \$265,000 (U. S. C., title 39, sec. 573; act Mar. 15, 1934, 48 Stat., p. 448).

Estimate 1936, **\$265,000**      Appropriated 1935, **\$344,100**

By objects	Obligations		
	Estimate, 1936	Estimate, 1935	Actual, 1934
07 Transportation of things.....	\$265,000	\$339,600	\$181,766
Transferred to "Contingent expenses, telegraphing".....			+900
Net total obligations.....	265,000	339,600	182,666
Estimated savings and unobligated balance.....		4,500	167,334
Total estimate or appropriation.....	265,000	344,100	350,000

*Travel Expenses, etc., Fourth Assistant Postmaster General—*  
 [For travel and miscellaneous expenses in the Postal Service, office of the Fourth Assistant Postmaster General, **\$1,000**] (act Mar. 15, 1934, 48 Stat., p. 448).

NOTE.—Appropriation under above title consolidated with appropriation "Travel expenses, etc., Postmaster General."

**PUBLIC BUILDINGS, MAINTENANCE AND OPERATION**

*Salaries and Expenses—*  
 [Salaries and expenses, departmental: For personal services in the District of Columbia and for traveling expenses necessary in connection with the operation and maintenance of public buildings under the administration of the Post Office Department, **\$69,846**] (Executive Order No. 6166 of June 10, 1933; act Mar. 15, 1934, 48 Stat., p. 449).

Estimate 1936 \*      Appropriated 1935, **\$69,846**

\* Consolidated for 1936 with "Salaries, Office of the Fourth Assistant Postmaster General."

By objects	Obligations					
	Estimate, 1936		Estimate, 1935		Actual, 1934	
	Posi- tions	Av. salary	Posi- tions	Av. salary	Posi- tions	Av. salary
<b>PERSONAL SERVICES, DEPARTMENTAL</b>						
Professional service:						
Grade 3. Associate engineer.....	1	\$3,200			1	\$3,200
Clerical, administrative, and fiscal service:						
Grade 12. Senior administrative officer.....	1	5,000				
Grade 10. Junior administrative officer.....	1	3,500			1	3,500
Grade 9. Senior administrative assistant.....	1	3,300			1	3,300
Grade 8. Administrative assistant.....	1	3,000			1	3,000
Grade 7. Junior administrative assistant.....	1	2,600			1	2,600
Grade 6. Principal clerk.....	1	2,300			1	2,300
Grade 5. Senior clerk.....	5	2,060			3	2,100
Grade 4. Clerk-stenographer.....	2	1,890			2	1,890
Clerk.....	4	1,845			4	1,845
Grade 3. Assistant clerk.....	4	1,680			4	1,680
Assistant clerk-stenographer.....	12	1,693			10	1,710
Custodial service:						
Grade 2. Assistant messenger.....	2	1,080			1	1,080
Total permanent, departmental.....			36	73,556	30	45,195
Deduct lapses and administrative furloughs.....				374		252
Net permanent departmental.....				73,182		44,943
Temporary employees, departmental.....						
All personal services, departmental.....				73,182		44,943
Deduct legislative reductions.....				3,678		5,483
01 Personal services (net).....				69,504		39,460
<b>OTHER OBLIGATIONS</b>						
02 Supplies and materials.....						6,007
06 Travel expenses.....				4,000		1,842
Total other obligations.....				4,000		7,849
Grand total obligations.....				73,504		47,309
Received by transfer from Treasury Depart- ment.....						
"Salaries, Office of Supervising Archi- tect".....						-39,180
"General expenses of public buildings".....						-10,840
Less pay restoration provided by sec. 21 (e) act Mar. 28, 1934.....				-3,658		
Estimated savings and unobligated bal- ance.....						2,711
Total estimate or appropriation.....				69,846		

*Operating Force—*  
 Operating force: For personal services in connection with the operation [and maintenance] of public buildings, including the Washington Post Office and the Customhouse Building in the District of Columbia, [under the administration of] operated by the Post Office Department, together with the grounds thereof and the equipment and furnishings therein, including telephone operators for the operation of telephone switchboards or equivalent telephone switchboard equipment in such buildings jointly serving in each case two or more governmental activities, **[\$10,935,000]**

\$13,000,000: Provided, That in no case shall the rates of compensation for the mechanical labor force be in excess of the rates current at the time and in the place where such services are employed (Executive Order No. 6166 of June 10, 1933; act Mar. 15, 1934, 48 Stat., p. 449).

Estimate 1936, \$13,000,000      Appropriated 1935, \$10,935,000

By objects	Obligations		
	Estimate, 1936	Estimate, 1935	Actual, 1934
<b>PERSONAL SERVICES, FIELD</b>			
Professional service:			
Grade 3. Inspector of furniture.....	1 \$3,500	1 \$3,500	1 \$3,500
Clerical, administrative, and fiscal service:			
Grade 10. Inspector of building maintenance.....	1 3,800	1 3,800	1 3,800
Grade 4. Clerk.....	25 1,924	23 1,935	18 1,950
Grade 3. Chief telephone operator.....	4 1,620	4 1,620	4 1,620
Assistant clerk.....	24 1,641	19 1,646	18 1,647
Grade 2. Junior clerk.....	13 1,443	12 1,445	12 1,445
Grade 1. Telephone operator.....	79 1,305	75 1,307	84 1,307
Underclerk.....	1 1,260	1 1,260	1 1,260
Custodial service:			
Grade 10. Assistant custodian.....	31 2,732	29 2,734	25 2,740
Chief engine-man.....	24 2,740	22 2,745	18 2,755
Assistant custodian engine-man.....	5 2,840	5 2,840	5 2,840
Grade 9. Assistant custodian.....	7 2,471	4 2,450	6 2,450
Assistant custodian engine-man.....	33 2,505	30 2,506	29 2,507
Chief engine-man.....	12 2,515	8 2,525	7 2,529
Engine-man.....	3 2,600	3 2,600	3 2,600
Elevator-mechanic.....	21 2,400	16 2,400	10 2,400
Assistant engine-man.....	29 2,352	29 2,352	29 2,352
Grade 8. Assistant custodian.....	15 2,191	15 2,191	15 2,191
Assistant custodian engine-man.....	102 2,102	91 2,105	81 2,105
Assistant elevator mechanic.....	17 2,100	9 2,100	9 2,100
Assistant engine-man.....	135 2,117	105 2,122	77 2,122
Elevator mechanic.....	6 2,100	6 2,100	6 2,100
Engine-man.....	2 2,100	2 2,100	2 2,100
Ventilating mechanic.....	4 2,100	4 2,100	4 2,100
Grade 7. Carpenter.....	21 1,901	21 1,901	21 1,914
Cabinet maker.....	6 1,890	1 2,040	1 2,040
Electrician.....	38 1,861	32 1,861	25 1,939
Electrician-janitor.....	2 1,890	2 1,890	2 1,890
Engine-man.....	9 1,876	9 1,876	9 1,876
Engine-man-electrician.....	1 1,800	1 1,800	1 1,800
Engine-man-janitor.....	47 1,862	42 1,862	39 1,862
Machinist.....	3 1,840	3 1,840	5 1,840
Plumber.....	6 1,860	6 1,860	7 1,860
Painter.....	9 2,000	9 2,000	9 2,000
Fireman.....	4 1,860	4 1,860	4 1,860
Grade 6. Elevator mechanic-helper.....	14 1,680	13 1,680	13 1,680
Engine-man-janitor.....	111 1,740	101 1,740	89 1,740
Engine-man-helper.....	21 1,741	21 1,741	21 1,741
Senior janitor.....	46 1,790	41 1,796	37 1,802
Grade 5. Lieutenant of watchmen.....	2 1,440	2 1,440	2 1,440
Engine-man-helper.....	126 1,562	102 1,562	77 1,562
Fireman.....	41 1,592	41 1,592	37 1,596
General mechanic.....	8 1,590	8 1,590	8 1,590
Janitor.....	76 1,604	65 1,611	65 1,611
Janitor-fireman.....	1 1,620	1 1,620	1 1,620
Wireman.....	4 1,665	4 1,665	4 1,665
Grade 4. Assistant janitor.....	6 1,667	6 1,667	6 1,667
Carpenter's helper.....	1 1,500	1 1,500	1 1,500
Fireman.....	160 1,384	118 1,385	96 1,386
Fireman-watchman.....	117 1,325	99 1,326	92 1,326
Foreman of laborers.....	85 1,418	73 1,424	61 1,422
Fireman.....	3 1,400	3 1,400	3 1,400
Gardener.....	1 1,380	1 1,380	1 1,380
Mechanic.....	3 1,440	3 1,440	3 1,440
Head elevator operator.....	11 1,380	9 1,380	7 1,380
Lampist.....	38 1,389	29 1,392	24 1,399
Marble polisher.....	9 1,413	9 1,413	9 1,413
Mechanic-helper.....	13 1,463	13 1,463	12 1,463
Oiler.....	19 1,465	15 1,488	15 1,488
Painter-helper.....	1 1,380	1 1,380	1 1,380
Plumber-helper.....	1 1,380	1 1,380	1 1,380
Grade 3. Assistant foreman.....	3 1,320	3 1,320	3 1,320
Fireman-helper.....	6 1,350	6 1,350	8 1,350
Fireman-watchman.....	176 1,260	146 1,260	115 1,260
Fireman-laborer.....	2,185 1,276	1,677 1,277	1,613 1,276
Watchman.....	434 1,323	348 1,324	254 1,325
Watchman-laborer.....	72 1,316	76 1,316	76 1,316
Watchman-fireman.....	6 1,320	6 1,320	6 1,320
Watchman-elevator conductor.....	1 1,380	1 1,380	1 1,380
Janitor-laborer.....	5 1,230	6 1,230	6 1,230
Grade 2. Cleaner.....	10 1,050	10 1,050	10 1,050
Coalpasser.....	9 1,071	9 1,071	9 1,071
Elevator conductor.....	554 1,314	466 1,315	332 1,315
Elevator conductor-watchman.....	8 1,335	8 1,335	9 1,335
Elevator conductor-laborer.....	159 1,297	159 1,297	125 1,294
Laborer.....	4,897 1,182	4,019 1,184	3,260 1,181
Grade 1. Head charwoman.....	8 841	8 841	8 841
Charwoman and charman.....	2,004 765	1,724 765	1,669 765

Operating Force—Continued.

By objects	Obligations		
	Estimate, 1936	Estimate, 1935	Actual, 1934
<b>PERSONAL SERVICES, FIELD—continued</b>			
Miscellaneous:			
Relief telephone operator.....	16 \$456	16 \$456	16 \$456
Total permanent.....	12,210	10,113	8,781
Deduct lapses and administrative furloughs.....	14,910,720	12,364,240	8,020,567
	1,935,720	532,445	1,077,694
Net permanent.....	12,975,000	11,831,795	6,942,873
Temporary employees.....	25,000	25,000	4,971
All personal services.....	13,000,000	11,856,795	6,947,844
Deduct legislative reductions.....		592,872	847,639
Grand total obligations.....	13,000,000	11,263,923	6,100,205
Received by transfer from Treasury Department.....			-6,407,205
Transferred to Department of the Interior.....		+12,900	
Net total obligations.....	13,000,000	11,276,823	-307,000
Less pay restoration provided by sec. 21 (e) act Mar. 28, 1934.....		-592,872	
Estimated saving and unobligated balance.....		251,049	307,000
Total estimate or appropriation.....	13,000,000	10,935,000	

Operating Supplies—

Operating supplies: For fuel, steam, gas, and electric current for lighting, heating, and power purposes, water, ice, lighting supplies, removal of ashes and rubbish, snow and ice, cutting grass and weeds, washing towels, telephone service for custodial forces, and for miscellaneous services and supplies, tools and appliances, for the operation [and maintenance] of completed and occupied public buildings and grounds, including mechanical and electrical equipment, but not the repair thereof, [under the administration of] operated by the Post Office Department, including the Washington Post Office and the Customhouse Building in the District of Columbia, and for the transportation of articles and supplies authorized herein, [\$4,150,000] \$4,700,000: Provided, That the foregoing appropriation shall not be available for personal services except for work done by contract, or for temporary job labor under exigency not exceeding at one time the sum of \$100 at any one building: Provided further, That the Postmaster General is authorized to contract for telephone service in public buildings under his administration by means of telephone switchboards or equivalent telephone-switching equipment jointly serving in each case two or more governmental activities, where he determines that joint service is economical and in the interest of the Government, and to secure reimbursement for the cost of such joint service from available appropriations for telephone expenses of the Bureaus and offices receiving the same (Executive Order No. 6166 of June 10, 1933; act Mar. 15, 1934, 48 Stat., p. 449).

Estimate 1936, \$4,700,000      Appropriated 1935, \$4,150,000

By objects	Obligations		
	Estimate, 1936	Estimate, 1935	Actual, 1934
02 Supplies and materials.....	\$1,814,400	\$1,509,303	\$635,000
05 Communication service (telephone).....	509,000	355,157	275,500
07 Transportation of things.....	337,000	380,450	5,000
10 Furnishing of heat, light, and water.....	2,128,000	1,891,377	1,290,000
13 Special and miscellaneous current expenses.....	166,600	148,352	82,500
30 Equipment.....	245,000	208,232	31,000
Total obligations.....	5,200,000	4,492,871	2,319,000
Received by transfer from other departments for reimbursable telephone services.....	-500,000	-346,940	-270,000
Received by transfer from Treasury Department.....			-2,185,257
Transferred to Interior Department.....		+4,069	
Net total obligations.....	4,700,000	4,150,000	-136,257
Estimated savings and unobligated balance.....			136,257
Total estimate or appropriation.....	4,700,000	4,150,000	

**Furniture, Carpets, and Safes—**

Furniture, carpets, and safes: For the procurement, including transportation, of furniture, carpets, safes, [lighting fixtures,] and repairs of same, for use in public buildings which are now, or may hereafter be, [under the administration of] operated by the Post Office Department, [\$1,250,000] \$600,000: *Provided*, That the foregoing appropriation shall not be used for personal services except for work done under contract or for temporary job labor under exigency and not exceeding at one time the sum of \$100 at any one building: *Provided further*, That all furniture now owned by the United States in other public buildings or in buildings rented by the United States shall be used, so far as practicable, whether it corresponds with the present regulation plan of furniture or not (*Executive Order No. 6166 of June 10, 1933; act Mar. 15, 1934, 48 Stat., p. 449*).

Estimate 1936, \$600,000

Appropriated 1935, \$1,250,000

By objects	Obligations		
	Estimate, 1936	Estimate, 1935	Actual, 1934
07 Transportation of things.....	\$50,000	\$150,000	\$61,900
12 Repairs and alterations.....	40,000	57,490	38,808
30 Equipment.....	510,000	967,110	697,783
Total obligations.....	600,000	1,174,600	798,491
Received by transfer from Treasury Department.....			-1,252,828
Transferred to Treasury Department.....			+305,030
Transferred to Interior Department.....		+400	
Transferred to "Stationery".....		+50,000	
Net total obligations.....	600,000	1,225,000	-149,337
Estimated saving and unobligated balance.....		25,000	149,337
Total estimate or appropriation.....	600,000	1,250,000	

Total, Office of the Fourth Assistant Postmaster General, [exclusive of public buildings,] annual appropriations:

Estimate 1936, \$50,607,260

Appropriated 1935, \$47,875,202

In the disbursement of appropriations contained in this Act for the field service of the Post Office Department the Postmaster General may transfer to the Bureau of Standards not to exceed \$20,000 for scientific investigations in connection with the purchase of materials, equipment, and supplies necessary in the maintenance and operation of the Postal Service (*act Mar. 15, 1934, 48 Stat., p. 449*).

Total, field service, Post Office Department:

Estimate 1936, \$721,550,905

Appropriated 1935, \*\$666,506,918

\* Includes permanent appropriation of \$165,000.

If the revenues of the Post Office Department shall be insufficient to meet the appropriations made under title II of this Act, a

sum equal to such deficiency in the revenues of such department is hereby appropriated, to be paid out of any money in the Treasury not otherwise appropriated, to supply such deficiency in the revenues of the Post Office Department for the fiscal year ending June 30, [1935] 1936, and the sum needed may be advanced to the Post Office Department upon requisition of the Postmaster General (*act Mar. 15, 1934, 48 Stat., p. 450*).

SEC. 2. Appropriations for the fiscal year [1935] 1936 available for expenses of travel of civilian officers and employees of the executive departments and establishments shall be available also for expenses of travel performed by them on transfer from one official station to another when authorized by the head of the department or establishment concerned in the order directing such transfer: *Provided*, That such expenses shall not be allowed for any transfer effected for the convenience of any officer or employee.

SEC. 3. No appropriation available for the executive departments and independent establishments of the Government for the fiscal year ending June 30, [1935] 1936, whether contained in this Act or any other Act, shall be expended—

(a) To purchase any motor-propelled passenger-carrying vehicle (exclusive of busses, ambulances, and station wagons), at a cost, completely equipped for operation, and including the value of any vehicle exchanged, in excess of \$750, unless otherwise specifically provided for in the appropriation.

(b) For the maintenance, operation, and repair of any Government-owned motor-propelled passenger-carrying vehicle not used exclusively for official purposes; and "official purposes" shall not include the transportation of officers and employees between their domiciles and places of employment, except in cases of medical officers on out-patient medical services and except in cases of officers and employees engaged in field work the character of whose duties makes such transportation necessary and then only as to such latter cases when the same is approved by the head of the department or establishment concerned. The limitations of this subsection (b) shall not apply to any motor vehicles for official use of the President, or of the heads of the executive departments.

(c) For the maintenance, upkeep, and repair (exclusive of garage rent, pay of operators, tires, fuel, and lubricants) on any one motor-propelled passenger-carrying vehicle, except busses and ambulances, in excess of one third of the market price of a new vehicle of the same make and class and in no case in excess of \$400.

SEC. 4. That no part of the money appropriated under this Act shall be paid to any person for the filling of any position for which he or she has been nominated after the Senate has voted not to approve of the nomination of said person (*act Mar. 15, 1934, 48 Stat., p. 450*).

Total under Post Office Department:

Estimate 1936, \$725,282,569.

Appropriated 1935, \*\$669,793,940

\* Includes permanent appropriation of \$165,000.



## ANNEXED BUDGET

### RECONSTRUCTION FINANCE CORPORATION

#### SUMMARY

	Supporting statements	Estimated, fiscal year 1936	Estimated, fiscal year 1935	Actual, fiscal year 1934
<b>I. DIRECT OPERATIONS:</b>				
1. Receipts, direct operations.....	No. 1.....	\$327,000,000	\$688,000,000	\$1,337,956,899.68
2. Expenditures, direct operations.....	No. 2.....	712,145,190	2,236,086,688	1,894,384,593.75
Net expenditures, on basis of detailed estimates of Reconstruction Finance Corporation.....		385,145,190	1,548,086,688	556,427,694.07
Deduction for revision by the Bureau of the Budget on basis of estimated net expenditures from the Treasury (see note at end of Supporting Statement No. 2).....		385,145,190	-1,148,086,688	+9,395,322.98
Net expenditures on basis of Budget Bureau's revision carried to the General Budget Summary.....			400,000,000	<sup>1</sup> 565,823,017.05
<b>II. ALLOCATIONS (EXPENDITURES FROM):</b>				
1. Commodity Credit Corporation Loans.....	No. 3.....	<sup>2</sup> 197,700,000	17,049,468	180,329,985.06
2. Export-Import Banks of Washington.....	No. 4.....		36,367,157	2,590,791.48
3. Federal Farm Mortgage Corporation, capital stock.....	No. 5.....		266	199,889,710.83
4. Federal Home Loan Banks, capital stock.....	No. 6.....	15,000,000	21,500,000	38,475,700.00
5. Federal Housing Administration.....	No. 7.....	27,604,525	22,559,898	
6. Home Owners' Loan Corporation, capital stock.....	No. 8.....		46,000,000	153,000,000.00
7. Regional Agricultural Credit Corporations, capital stock and expenses.....	No. 9.....	5,456,800	3,720,600	7,756,815.01
8. Farm Credit Administration, including crop production loans.....		<sup>2</sup> 2,625,000	<sup>2</sup> 5,823,308	<sup>2</sup> 14,422,711.03
9. Farm Credit Administration, Federal intermediate credit banks, revolving fund.....			15,000,000	25,000,000.00
10. Farm Credit Administration, joint-stock land bank loans.....				941,044.35
11. Federal Emergency Relief Administration.....			506,541,800	455,547,985.40
Total expenditures from allocated funds.....		<sup>2</sup> 112,263,675	662,915,881	1,049,109,321.10
Grand total expenditures.....		<sup>2</sup> 112,263,675	1,062,915,881	1,614,932,338.15

<sup>1</sup> This amount is exclusive of \$333,595,834.70, representing expenditures of the Federal Emergency Relief Administration, and \$18,800,000 for the Commodity Credit Corporation, which are included in the daily Treasury statement as direct expenditures of the Reconstruction Finance Corporation.

<sup>2</sup> Excess of credits, deduct.

SUPPORTING STATEMENT No. 1  
RECEIPTS—DIRECT OPERATIONS

	Estimated, fiscal year 1936	Estimated, fiscal year 1935	Actual, fiscal year 1934
<b>1. Repayment of loans made to:</b>			
Banks and trust companies.....	\$85,000,000	\$165,000,000	\$509,542,874.34
Credit unions.....			131,604.77
Mortgage-loan companies.....	25,000,000	50,000,000	52,446,749.09
Railroads.....	30,000,000	20,000,000	32,592,226.38
Building and loan associations.....	10,000,000	5,000,000	46,255,190.23
Insurance companies.....	6,000,000	4,000,000	40,497,427.43
Federal land banks.....	25,000,000	300,000,000	
Joint stock land banks.....		1,000,000	5,508,914.34
Livestock credit corporations.....		1,000,000	3,117,270.24
Regional agricultural credit corporations.....		5,000,000	150,095,103.84
Other agricultural credit corporations.....			2,231,903.07
Processors or distributors for payment of processing taxes.....			5,428.00
State funds, insurance of deposits of public moneys.....	1,000,000	1,000,000	4,911,538.55
Industrial and commercial businesses.....	40,000,000	10,000,000	
Financing of self-liquidating projects.....	6,000,000	4,000,000	4,322,404.02
Repair of damages caused by floods and other catastrophies.....		1,000,000	224,123.29
Secretary of Agriculture (Agricultural Adjustment Act).....			3,300,000.00
School authorities.....			
Mining industry.....			
Farmers' cooperative mineral rights pools.....			
Financing sales of agricultural surpluses in foreign markets.....	6,000,000	4,000,000	648,151.83
Carrying and orderly marketing of agricultural commodities and livestock produced in the United States (other than loans to Commodity Credit Corporation).....	5,000,000	5,000,000	2,990,029.57
Total repayments of loans.....	239,000,000	576,000,000	858,820,938.99
<b>2. Purchases of preferred stock, capital notes and debentures and loans secured by preferred stock.....</b>	<b>53,000,000</b>	<b>77,000,000</b>	<b>2,574,739.53</b>
<b>3. Interest, discount and dividends collected.....</b>	<b>35,000,000</b>	<b>35,000,000</b>	<b>62,248</b>
<b>4. Sale of notes to banks whose preferred stock, capital notes or debentures were purchased by the corporation.....</b>			<b>234,814,666.67</b>
<b>5. Sale of gold to Secretary of Treasury.....</b>			<b>131,977,955.52</b>
<b>6. Repayment of relief advances (1932 act).....</b>			<b>958,218.00</b>
<b>7. Repayment of advances for care and preservation of collateral and other reimbursable items.....</b>			<b>2,732,128.91</b>
<b>8. Unallocated collections.....</b>			<b>12,915,493.66</b>
<b>9. Suspended credits.....</b>			<b>27,800,071.87</b>
<b>10. Miscellaneous.....</b>			<b>3,122,200.35</b>
<b>Total receipts.....</b>	<b>327,000,000</b>	<b>688,000,000</b>	<b>1,337,956,899.68</b>

SUPPORTING STATEMENT No. 2  
EXPENDITURES—DIRECT OPERATIONS

	Estimated, fiscal year 1936	Estimated, fiscal year 1935	Actual, fiscal year 1934
1. Administrative expenses.....	\$9,945,190	\$11,486,688	\$9,280,618.88
2. Loans made to:			
Banks and trust companies.....	117,900,000	350,000,000	447,614,009.43
Credit unions.....			15,705.51
Mortgage-loan companies.....	131,100,000	400,000,000	89,670,583.30
Railroads.....	29,200,000	50,000,000	31,917,442.53
Building and loan associations.....	1,500,000	4,000,000	5,348,483.70
Insurance companies.....	5,200,000	20,000,000	5,515,603.50
Federal land banks.....		194,000,000	171,818,000.00
Joint-stock land banks.....	1,000,000	2,400,000	7,251,949.75
Livestock credit corporations.....		2,200,000	481,642.88
Regional agricultural credit corporations.....	2,200,000	9,000,000	50,956,575.18
Other agricultural credit corporations.....		1,000,000	936,834.35
Processors or distributors of payment of processing taxes.....		1,000,000	14,150.38
State funds, insurance of deposits of public moneys.....	2,000,000	8,000,000	8,387,715.88
Industrial and commercial businesses.....		300,000,000	
Aid in financing self-liquidating projects.....	42,500,000	120,000,000	59,809,381.55
Repair of damages caused by floods and other catastrophes.....	2,700,000	5,000,000	7,621,577.00
Secretary of Agriculture (Agricultural Adjustment Act).....			3,300,000.00
School authorities.....		75,000,000	
Mining industry.....		50,000,000	
Farmers cooperative mineral rights pools.....		1,000,000	
Financing sales of agricultural surpluses in foreign markets.....	7,200,000	26,000,000	14,595,988.41
Carrying and orderly marketing of agricultural commodities and livestock produced in the United States (other than loans to Commodity Credit Corporation).....	2,000,000	7,200,000	4,376,348.97
Drainage, levee irrigation districts.....	30,900,000	90,000,000	4,636,392.17
Total loans.....	385,345,190	1,727,286,688	923,549,003.37
3. Purchases of preferred stock, capital notes and debentures and loans secured by preferred stock.....	103,800,000	376,800,000	777,209,776.92
4. Interest on notes issued.....	58,000,000	68,000,000	50,631,200.95
5. Relief, 1932 act.....			1,445,150.23
6. Redemption of notes, series of Feb. 1, 1934.....			131,575,460.82
7. Retirement of notes, sold to banks.....	165,000,000	64,000,000	
8. For care and preservation of collateral and other reimbursable items.....			3,182,698.99
9. Miscellaneous.....			6,791,302.47
Total expenditures.....	712,145,190	2,236,086,688	1,894,384,593.75
Net expenditures on basis of detailed estimates of Reconstruction Finance Corporation.....	385,145,190	1,548,086,688	556,427,694.07
Deduction for revision by Bureau of Budget on basis of estimated net expenditures from the Treasury <sup>1</sup> .....	-385,145,190	-1,148,086,688	<sup>2</sup> +9,395,322.98
Net expenditures on basis of Budget Bureau's revision.....		<sup>1</sup> 400,000,000	565,823,017.05

<sup>1</sup> The detailed estimates submitted by the Reconstruction Finance Corporation are included in the annexed Budget without revision and are predicated on an extension of the Corporation's obligating authority beyond Feb. 1, 1935. The estimated totals of net expenditures of the Corporation, however, have been reduced by the Bureau of the Budget on the basis of the Treasury's estimates of net cash withdrawals from the Treasury (i. e., disbursements less collections), under the Corporation's present obligating authority, which according to existing law expires on Feb. 1, 1935. The Treasury estimates that the cash withdrawals of the Reconstruction Finance Corporation on account of its direct operations will not exceed its collections by more than \$400,000,000 during the fiscal year 1935, and that the collections during the fiscal year 1936 will offset expenditures during that year on account of obligations incurred prior to Feb. 1, 1935.

<sup>2</sup> Adjustment to basis of daily Treasury statement.

SUPPORTING STATEMENT No. 3  
COMMODITY CREDIT CORPORATION

	Estimated, fiscal year 1936	Estimated, fiscal year 1935	Actual, fiscal year 1934
<b>1. Receipts:</b>			
Repayment of loans made to:			
Cotton producers.....	\$122,000,000	\$204,089,452	\$29,231,925.55
Cotton-pool loans.....	20,000,000	38,964,514	
Corn producers.....	49,100,000	167,827,005	3,488,156.44
Gum-turpentine and gum-rosin producers.....		6,000,000	
Federal Surplus Relief Corporation.....	5,000,000		
Interest on loans.....	1,600,000	5,765,717	
Fire loss settlement.....			516,635.69
Reimbursement for insurance premiums paid.....			55,812.00
Repayment of concentration charges.....		14,265	
Repayment of insurance premiums.....		226,597	
<b>Total receipts.....</b>	<b>197,700,000</b>	<b>422,887,550</b>	<b>33,292,529.68</b>
<b>2. Expenditures:</b>			
Administrative expenses: <sup>1</sup>			
Personal services.....		188,224	48,713.00
Other expenses.....		109,782	66,932.24
<b>Total administrative expenses.....</b>		<b>298,006</b>	<b>115,645.24</b>
Loans:			
Cotton loans to producers, including warehouse charges.....		280,760,064	78,180,299.89
Cotton pool loans.....		20,000,000	38,964,514.08
Corn loans to producers.....		100,750,000	120,416,491.08
Loans to gum-turpentine and gum-rosin producers.....		6,000,000	
To Federal Surplus Relief Corporation.....		5,000,000	
Interest payable on loans.....		1,600,000	
Fire loss adjustments.....		334,315	182,321.88
<b>Total expenditures.....</b>		<b>414,742,385</b>	<b>237,859,272.17</b>
<b>3. Net expenditures.....</b>	<b>197,700,000</b>	<b>18,145,165</b>	<b>204,566,742.49</b>
Adjustment to basis of daily Treasury statement.....		+21,424,808	-21,424,807.64
	<b>197,700,000</b>	<b>13,279,643</b>	<b>183,141,934.85</b>
<b>4. Means of financing:</b>			
From loans by Reconstruction Finance Corporation.....	197,700,000	17,049,468	180,329,985.06
From funds allocated by Public Works Administration.....		3,769,825	2,811,949.79
	<b>197,700,000</b>	<b>13,279,643</b>	<b>183,141,934.85</b>

<sup>1</sup> See detailed schedules of administrative expenses under Commodity Credit Corporation, Executive Office and Independent Establishments.

<sup>2</sup> Excess of credits, deduct.

SUPPORTING STATEMENT No. 4  
EXPORT-IMPORT BANKS OF WASHINGTON

	Estimated, fiscal year 1936	Estimated, fiscal year 1935	Actual, fiscal year 1934
<b>1. Receipts:</b>			
Repayments of principal on loans.....		\$25,000,000	\$996,058.45
Other receipts.....		100,000	84.15
<b>Total receipts.....</b>		<b>25,100,000</b>	<b>996,142.60</b>
<b>2. Expenditures:</b>			
Administrative expenses: <sup>1</sup>			
Personal services.....		93,569	5,827.00
Other expenses.....		66,000	845.00
<b>Total.....</b>		<b>159,569</b>	<b>6,672.00</b>
Loans.....		62,500,000	3,537,849.93
Other expenditures.....		100,000	
<b>Total expenditures.....</b>		<b>62,759,569</b>	<b>3,544,521.93</b>
<b>3. Net expenditures.....</b>		<b>37,659,569</b>	<b>2,548,379.33</b>
Adjustment to basis of daily Treasury statement.....		-105,945	105,944.82
		<b>37,553,624</b>	<b>2,654,324.15</b>
<b>4. Means of financing:</b>			
From funds allocated by Reconstruction Finance Corporation.....		36,367,157	2,590,791.48
From funds allocated by Public Works Administration.....		1,186,467	63,532.67
		<b>37,553,624</b>	<b>2,654,324.15</b>

<sup>1</sup> See detailed schedules of administrative expenses under Export-Import Banks of Washington, Executive Office and Independent Establishments.

SUPPORTING STATEMENT No. 5  
FEDERAL FARM MORTGAGE CORPORATION

	Estimated, fiscal year 1936	Estimated, fiscal year 1935	Actual, fiscal year 1934
<b>1. Receipts:</b>			
Repayments on loans (principal and interest).....		\$25,000,000	\$3,060,469.27
Accrued interest on bonds, fees, etc. (net).....		5,000,000	1,552,467.92
Interest on bonds owned.....		15,000,000	
Total.....		45,000,000	4,612,937.19
Sale of bonds (principal and interest guaranteed by the United States).....		1,250,000,000	311,634,200.00
Total receipts.....		1,295,000,000	316,247,137.19
<b>2. Expenditures:</b>			
Administrative expenses.....		10,000,000	4,694,272.26
Land-bank commissioner's loans.....		400,000,000	333,738,513.74
Purchase of Federal land-bank bonds.....		850,000,000	148,550,000.00
Repurchase of Federal Farm Mortgage Corporation bonds previously sold.....		41,900,000	
Interest on bonds issued.....		20,000,000	
Total expenditures.....		1,321,900,000	486,982,786.00
<b>3. Net expenditures.....</b>		<b>26,900,000</b>	<b>170,735,648.81</b>
<b>4. Means of financing:</b>			
Subscriptions to capital stock by Reconstruction Finance Corporation.....		266	199,889,710.83
Decrease in cash balance.....		26,899,734	<sup>1</sup> 29,154,062.02
		26,900,000	170,735,648.81

<sup>1</sup> Increase.

SUPPORTING STATEMENT No. 6  
FEDERAL HOME LOAN BANKS

	Estimated, fiscal year 1936	Estimated, fiscal year 1935	Actual, fiscal year 1934
<b>1. Receipts:</b>			
Repayments of principal on loans.....	\$60,000,000	\$40,000,000	\$28,980,285.72
Interest on loans.....	4,660,000	4,250,000	3,641,806.70
Deposits.....			35,082.18
Earnings on investments.....	100,000	12,400,000	122,605.58
Bank assessments.....			268,059.83
Total receipts.....	64,760,000	56,650,000	33,047,840.01
<b>2. Expenditures:</b>			
Administrative expenses.....	1,505,000	1,252,000	1,141,363.63
Loans.....	80,000,000	80,000,000	66,549,760.22
Purchase of securities.....			12,455,572.09
Dividends.....	2,500,000	2,000,000	1,260,589.46
Total expenditures.....	84,005,000	83,252,000	81,407,285.40
<b>3. Net expenditures.....</b>	<b>19,245,000</b>	<b>26,602,000</b>	<b>48,359,445.39</b>
<b>4. Means of financing:</b>			
Subscriptions to capital stock by Reconstruction Finance Corporation.....	15,000,000	21,500,000	38,475,700.00
Subscriptions to capital stock by members and applicants.....	5,000,000	2,500,000	10,354,582.29
Total subscriptions to capital stock.....	20,000,000	24,000,000	48,830,282.29
Decrease in cash balance.....	<sup>1</sup> 755,000	2,602,000	<sup>1</sup> 470,836.90
	19,245,000	26,602,000	48,359,445.39

<sup>1</sup> Increase.

SUPPORTING STATEMENT No. 7  
FEDERAL HOUSING ADMINISTRATION

	Estimated, fiscal year 1936	Estimated, fiscal year 1935	Actual, fiscal year 1934 <sup>1</sup>
<b>1. Receipts:</b>			
Premiums, mutual mortgage insurance fund .....	\$1,000,000	\$500,000	
Interest on investments .....	354,000	307,500	
<b>Total receipts</b> .....	<b>1,354,000</b>	<b>807,500</b>	
<b>2. Expenditures:</b>			
Administrative expenses: <sup>2</sup>			
Personal services .....	6,954,525	4,769,898	
Other expenses .....	5,650,000	3,790,000	
<b>Total</b> .....	<b>12,604,525</b>	<b>8,559,898</b>	
Claims under sec. 2, title I, National Housing Act (renovation and modernization loans and insurance) <sup>3</sup> .....	15,000,000	5,000,000	
Investments, mutual mortgage insurance fund .....	1,354,000	10,807,500	
<b>Total expenditures</b> .....	<b>28,958,525</b>	<b>24,367,398</b>	
<b>3. Net expenditures</b> .....	<b>27,604,525</b>	<b>23,559,898</b>	
<b>4. Means of financing:</b>			
From funds allocated by Reconstruction Finance Corporation .....	27,604,525	22,559,898	
From funds allocated by Public Works Administration .....		1,000,000	
	<b>27,604,525</b>	<b>23,559,898</b>	

<sup>1</sup> Created under act approved June 27, 1934. No activities in fiscal year 1934.

<sup>2</sup> Exclusive of \$100,000,000 to be held in reserve for payment of claims under sec. 2 of title I, of the National Housing Act.

<sup>3</sup> See detailed schedules of administrative expenses under Federal Housing Administration, Executive Office and Independent Establishments.

SUPPORTING STATEMENT No. 8  
HOME OWNERS LOAN CORPORATION

	Estimated, fiscal year 1936	Estimated, fiscal year 1935	Actual, fiscal year 1934
<b>1. Receipts:</b>			
Repayments of principal on loans .....	\$76,700,000	\$50,250,000	\$1,240,402
Interest on loans .....	112,254,000	76,324,000	7,028,941
Other receipts .....		1,012,000	353,811
Sale of bonds .....		216,572,189	3,396,164
Bonds issued in exchange for mortgages .....		1,738,375,000	727,265,254
Bonds issued in payment for capital stock of Federal Savings and Loan Insurance Corporation .....		100,000,000	
<b>Total receipts</b> .....	<b>188,954,000</b>	<b>2,182,533,189</b>	<b>739,284,572</b>
<b>2. Expenditures:</b>			
Administrative expenses: <sup>1</sup>			
Personal services .....	15,271,868	26,806,071	11,373,604
Other expenses .....	3,616,029	6,533,372	3,814,505
<b>Total</b> .....	<b>18,887,897</b>	<b>33,339,443</b>	<b>15,188,109</b>
Other expenditures:			
Real estate purchases .....		1,060,000	
Fees .....		5,000,000	3,269,184
Interest on bonds .....	81,408,857	59,232,297	15,150,340
Mortgage loans .....		1,963,375,000	836,625,000
Purchase of capital stock of the Federal Savings and Loan Insurance Corporation .....		100,000,000	
Retirement of bonds .....	76,700,000	50,250,000	
<b>Total expenditures</b> .....	<b>176,996,754</b>	<b>2,212,256,740</b>	<b>870,232,633</b>
<b>3. Net expenditures</b> .....	<b>2 11,957,246</b>	<b>29,723,551</b>	<b>130,948,061</b>
<b>4. Means of financing:</b>			
Subscriptions to capital stock by Reconstruction Finance Corporation .....		46,000,000	153,000,000
Increase in cash balance .....	11,957,246	-16,276,449	-22,051,939
	<b>2 11,957,246</b>	<b>29,723,551</b>	<b>130,948,061</b>

<sup>1</sup> See detailed schedules of administrative expenses under Home Owners Loan Corporation, Executive Office and Independent Establishments.

<sup>2</sup> Excess of credits, deduct.

SUPPORTING STATEMENT No. 9  
REGIONAL AGRICULTURAL CREDIT CORPORATION

	Estimated, fiscal year 1936	Estimated, fiscal year 1935	Actual, fiscal year 1934
<b>1. Receipts:</b>			
Repayment of principal on loans.....	\$46,000,000	\$99,000,000	\$142,887,840.00
Interest.....	1,913,200	3,826,400	5,739,632.00
Proceeds from notes discounted with Federal intermediate credit banks.....		30,000,000	155,681,831.00
Proceeds from notes discounted with Reconstruction Finance Corporation.....			51,045,267.00
Total receipts.....	47,913,200	132,826,400	355,354,570.00
<b>2. Expenditures:</b>			
Administrative expenses.....	3,370,000	4,547,000	4,631,939.00
Loans.....	27,000,000	36,000,000	132,677,094.00
Repurchase of notes discounted with Federal intermediate credit banks.....	23,000,000	96,000,000	91,096,507.00
Repurchase of notes discounted with Reconstruction Finance Corporation.....			131,202,583.00
Total expenditures.....	53,370,000	136,547,000	359,608,123.00
<b>3. Net expenditures.....</b>			
Adjustment to basis of daily Treasury statement.....	5,456,800	3,720,600	4,253,553.00
			3,503,262.01
	5,456,800	3,720,600	7,756,815.01
<b>4. Means of financing:</b>			
From moneys allocated by Reconstruction Finance Corporation.....	5,456,800	3,720,600	7,756,815.01

**EXPLANATORY STATEMENT**

The Reconstruction Finance Corporation, organized under the act approved January 22, 1932, was created for the purpose of providing emergency loaning facilities for banking and other financial institutions, and for agricultural, commercial, and industrial purposes. The general scope of the Corporation's functions, as authorized by this act, has been extended by subsequent legislation.

The Reconstruction Finance Corporation's capital stock of \$500,000,000 was subscribed and paid by the Secretary of the Treasury from appropriations made by Congress in accordance with the terms of the act. To provide additional funds with which to carry out its corporate purposes, the corporation is authorized to issue notes, debentures, bonds, and other obligations within the limit prescribed by law. Under the practice now ordinarily followed, the Secretary of the Treasury purchases the notes and obligations of the Corporation whenever additional funds are required, so that for all practical purposes it is financed almost entirely by the Federal Government.

The Corporation operates by two general methods in carrying out its corporate purposes and functions. It renders financial aid directly to eligible applicants by making loans or purchases of preferred stock. Such transactions are referred to as "direct operations." The Corporation also furnishes funds to other governmental corporations or agencies to finance their activities, as authorized by law. Such transfers of funds are referred to as "allocations." These financial operations are indicated in the Corporation's Annexed Budget Summary shown above.

The direct expenditures of the Corporation include (1) loans made to banks, railroads, and commercial businesses, (2) loans made for the purpose of financing the marketing of agricultural products, and (3) disbursements for all administrative expenses incurred in connection with such transactions. The direct receipts include the repayment of principal and interest on the loans just mentioned (see Supporting Statements Nos. 1 and 2).

The Corporation allocates funds by making them available for the spending organizations, or for subscriptions to capital stock up to the amount authorized by acts of Congress or by Executive orders of the President. These funds have been employed to purchase the capital stock of the Regional Agricultural Credit Corporation, Home Owners' Loan Corporation, Federal Home Loan Banks, Export-Import Banks, and Federal Farm Mortgage Corporation. Such funds have also been supplied to the Federal Emergency Relief Administration, Farm Credit Administration, and Federal Housing Administration; likewise, for financing the Commodity Credit Corporation.

Most of the corporations or agencies, which have obtained allocations from the Reconstruction Finance Corporation have also received funds from other sources. Some are authorized to sell debentures and obligations directly to the public. Others obtain additional capital from private subscriptions to capital stock, or from moneys appropriated by Congress. The receipts, expenditures, and means of financing these corporations, together with the direct receipts and expenditures of the Reconstruction Finance Corporation, are shown in detail in the foregoing statements.

**RECONSTRUCTION FINANCE CORPORATION**  
**ESTIMATES OF OBLIGATIONS**

*Reconstruction Finance Corporation—*

NOTE.—Organized under Reconstruction Finance Corporation Act, approved Jan. 22, 1932, as amended.

By objects	Obligations					
	Estimate, 1936		Estimate, 1935		Actual, 1934	
	Posi- tions	Av. salary	Posi- tions	Av. salary	Posi- tions	Av. salary
<i>Administrative expenses</i>						
<i>PERSONAL SERVICES, CENTRAL OFFICE</i>						
Chairman.....	1	\$10,000	1	\$10,000	1	\$10,000
Directors.....	4	10,000	4	10,000	4	10,000
General counsel.....	1	12,500	1	12,500	1	12,500
Secretary.....	1	10,000	1	10,000	1	10,000
Treasurer.....	1	10,000	1	10,000	1	10,000
Assistant to the Chairman.....	1	7,500	1	7,500	1	7,500
Assistant to the directors.....	2	10,000	2	10,000	2	10,000
Special assistant.....	5	8,020	5	8,020	5	8,020
Assistant to the director.....	5	5,580	5	5,580	5	5,580
Assistant secretary.....	3	6,133	3	6,133	3	6,133
Assistant to the secretary.....	1	5,200	1	5,200	1	5,200
Assistant treasurer.....	3	7,433	3	7,433	3	7,433
Assistant to assistant to the directors.....	1	6,800	1	6,800	1	6,800
Administrative assistant.....	13	4,908	13	4,908	13	4,908
Chief of division.....	4	8,875	4	8,875	4	8,875
Chief examiner.....	2	8,000	2	8,000	2	8,000
Chief engineer.....	2	7,800	2	7,800	2	7,800
Chief auditor.....	1	9,000	1	9,000	1	9,000
Assistant chief of division.....	8	8,175	8	8,175	8	8,175
Assistant chief auditor.....	2	5,400	2	5,400	2	5,400
Research assistant.....	1	3,000	1	3,000	1	3,000
Supervising accountant.....	2	5,700	2	5,700	2	5,700
Chief of section.....	8	4,325	8	4,325	8	4,325
Chief clerk.....	1	5,000	1	5,000	1	5,000
Chief of general files.....	1	3,600	1	3,600	1	3,600
Assistant chief of section.....	1	2,700	1	2,700	1	2,700
Statistician.....	1	2,700	1	2,700	1	2,700
Assistant to chief of general files.....	1	2,100	1	2,100	1	2,100
Financial adviser.....	1	7,200	1	7,200	1	7,200
Special representative.....	8	4,775	8	4,775	8	4,775
Field representative.....	1	5,000	1	5,000	1	5,000
Special counsel.....	1	10,000	1	10,000	1	10,000
Counsel.....	30	7,093	30	7,093	30	7,093
Assistant counsel.....	1	5,000	1	5,000	1	5,000
Attorney.....	55	3,506	55	3,506	55	3,506
Special examiner.....	1	4,500	1	4,500	1	4,500
Examiner.....	85	5,296	101	5,258	86	5,452
Assistant examiner.....	4	4,200	4	4,200	4	4,200
Engineer examiner.....	2	4,400	2	4,400	2	4,400
Supervising engineer.....	2	3,900	2	3,900	2	3,900
Appraiser.....	9	5,044	9	5,044	9	5,044
Auditor.....	25	3,448	25	3,448	25	3,448
Junior auditor.....	34	2,362	34	2,362	34	2,362
Accountant.....	45	2,837	45	2,837	45	2,837
Accountant clerk.....	1	2,100	1	2,100	1	2,100
Supervising clerk.....	5	2,560	5	2,560	5	2,560
Supervising index clerk.....	1	3,000	1	3,000	1	3,000
Assistant supervising index clerk.....	1	2,400	1	2,400	1	2,400
Index clerk.....	2	1,560	2	1,560	2	1,560
Law clerk.....	2	2,450	2	2,450	2	2,450
Correspondence clerk.....	7	2,286	7	2,286	7	2,286
Librarian docket clerk.....	1	2,400	1	2,400	1	2,400
Statistical clerk.....	14	2,413	14	2,413	14	2,413
Clerk.....	368	1,872	368	1,872	367	1,873
Clerk-stenographer.....	15	1,993	15	1,993	15	1,993
Stenographer-clerk.....	1	2,100	1	2,100	1	2,100
Secretary-clerk.....	1	2,100	1	2,100	1	2,100
Clerk-typist.....	43	1,578	43	1,578	43	1,578
File clerk.....	53	1,483	68	1,487	53	1,483
Machine bookkeeper.....	58	1,604	58	1,604	58	1,604
Bookkeeper.....	1	1,800	1	1,800	1	1,800
Comptometer operator.....	10	1,572	10	1,572	10	1,572
Shorthand reporter.....	1	3,300	1	3,300	1	3,300
Secretary to chairman.....	1	3,100	1	3,100	1	3,100
Secretary to director.....	4	2,700	4	2,700	4	2,700
Secretary to general counsel.....	1	2,750	1	2,750	1	2,750
Secretary to the secretary.....	1	3,100	1	3,100	1	3,100
Secretary to assistant to the directors.....	2	2,575	2	2,575	2	2,575
Research secretary.....	1	2,600	1	2,600	1	2,600
Secretary to treasurer.....	1	2,500	1	2,500	1	2,500
Secretary to special assistant.....	2	2,250	2	2,250	2	2,250
Secretary to chief of division.....	4	2,175	4	2,175	4	2,175
Secretary to assistant secretary.....	1	2,100	1	2,100	1	2,100
Secretary to chief auditor.....	1	2,100	1	2,100	1	2,100
Secretary to counsel.....	2	2,100	2	2,100	2	2,100
Secretary to financial adviser.....	1	2,000	1	2,000	1	2,000
Secretary to assistant chief of division.....	1	1,800	1	1,800	1	1,800
Supervising stenographer.....	2	2,100	2	2,100	2	2,100
Stenographer.....	308	1,671	327	1,666	307	1,671
Typist.....	125	1,464	125	1,464	125	1,464
Chief telegraph operator.....	1	2,750	1	2,750	1	2,750
Telegraph operator.....	2	2,200	2	2,200	2	2,200
Chief telephone operator.....	1	2,750	1	2,750	1	2,750
Telephone operator.....	9	1,708	9	1,708	9	1,708
Nurse.....	1	1,800	1	1,800	1	1,800
Elevator starter.....	1	1,620	1	1,620	1	1,620
Ditto operator.....	1	1,440	1	1,440	1	1,440
Simplex operator.....	1	1,440	1	1,440	1	1,440

*Reconstruction Finance Corporation—Continued.*

By objects	Obligations					
	Estimate, 1936		Estimate, 1935		Actual, 1934	
	Posi- tions	Av. salary	Posi- tions	Av. salary	Posi- tions	Av. salary
<i>Administrative expenses—Continued</i>						
<i>PERSONAL SERVICES, CENTRAL OFFICE—con.</i>						
Chief messenger.....	1	\$1,620	1	\$1,620	1	\$1,620
Messenger.....	54	1,264	54	1,264	54	1,264
Total regular, central office.....	1,496	3,733,250	1,546	3,866,530	1,495	3,748,830
Temporary employees, central office.....	29	57,240	29	57,240	29	57,240
All personal services, central office.....	1,525	3,790,490	1,575	3,923,770	1,524	3,806,070
<i>PERSONAL SERVICES, FIELD</i>						
Manager.....	29	7,141	29	7,141	29	7,141
Acting manager.....	3	6,433	3	6,433	3	6,433
Assistant manager.....	26	5,515	26	5,515	26	5,515
Acting assistant manager.....	1	4,200	1	4,200	1	4,200
Assistant to manager.....	1	6,000	1	6,000	1	6,000
Special representative and custodian.....	1	7,200	1	7,200	1	7,200
Special counsel.....	2	8,000	2	8,000	2	8,000
Agency counsel.....	1	9,500	1	9,500	1	9,500
Assistant agency counsel.....	1	4,500	1	4,500	1	4,500
Counsel.....	1	8,000	1	8,000	1	8,000
Attorney.....	22	3,666	29	3,984	29	3,984
Office attorney.....	2	4,500	2	4,500	2	4,500
Special assistant.....	3	6,167	3	6,167	3	6,167
Chief of closed bank division.....	2	6,750	2	6,750	2	6,750
Assistant chief of closed bank division.....	1	6,000	1	6,000	1	6,000
Supervising engineer.....	1	6,000	1	6,000	1	6,000
Chief examiner.....	4	4,363	4	4,363	4	4,363
Office manager.....	10	3,380	10	3,380	10	3,380
Chief clerk.....	7	3,000	7	3,000	7	3,000
Examiner.....	211	3,099	369	3,100	369	3,100
Appraiser.....	5	3,780	5	3,780	5	3,780
Field supervisor.....	1	4,200	1	4,200	1	4,200
Field representative.....	176	2,704	233	2,701	233	2,701
Clerk.....	328	1,786	342	1,792	342	1,792
File clerk.....	3	1,033	3	1,033	3	1,033
Record and file clerk.....	1	1,200	1	1,200	1	1,200
Typist and file clerk.....	1	1,200	1	1,200	1	1,200
Stenographer and filing clerk.....	1	1,200	1	1,200	1	1,200
Secretary.....	6	1,790	6	1,790	6	1,790
Secretary to manager.....	15	1,712	15	1,712	15	1,712
Secretary to acting manager.....	1	1,800	1	1,800	1	1,800
Secretary to assistant manager.....	1	1,620	1	1,620	1	1,620
Stenographer.....	299	1,302	438	1,293	438	1,293
Examiner-secretary.....	1	1,500	1	1,500	1	1,500
Typist.....	39	1,215	49	1,209	49	1,209
Telephone operator.....	9	1,224	9	1,224	9	1,224
Messenger.....	6	790	6	790	6	790
Office boy.....	25	824	26	828	26	828
Porter.....	1	720	1	720	1	720
Janitor.....	1	720	1	720	1	720
Assistant to chairman (special advisory and appraisal committee, Deposit Liquidation Division).....	1	8,400	1	8,400	1	8,400
Total regular, field.....	1,250	2,900,460	1,636	3,796,060	1,636	3,796,060
Temporary employees, field.....	12	30,240	41	111,421	41	111,421
All personal services, field.....	1,262	2,930,700	1,677	3,907,481	1,677	3,907,481
Total, central office and field.....	6,721,190	7,831,251	7,831,251	7,713,551	7,713,551	
Deduct legislative reduction.....			391,563	996,334		
Total cash paid, salaries and wages.....	6,721,190	7,439,688	6,721,190	6,717,217	6,721,190	
Deduct amount included in reimbursable expense, etc.....				973,387		
01 Personal services (net).....	6,721,190	7,439,688	6,721,190	5,743,830	6,721,190	
<i>OTHER OBLIGATIONS</i>						
Custodian and fiscal agents (Federal Reserve banks).....	1,800,000	2,400,000	1,800,000	2,154,166	1,800,000	
Travel expenses.....	200,000	250,000	200,000	216,081	200,000	
Rent, light, heat, and power.....	357,000	357,000	357,000	172,840	357,000	
Printing, stationery, and office supplies.....	150,000	200,000	150,000	221,686	150,000	
Telephone and telegraph.....	175,000	250,000	175,000	252,458	175,000	
Outside professional services.....	375,000	375,000	375,000	270,313	375,000	
Postage and insurance.....	12,000	15,000	12,000	13,696	12,000	
Improvements to leased premises.....	15,000	25,000	15,000	22,377	15,000	
Miscellaneous, bond premiums, building maintenance, repairs to equipment, miscellaneous outside services other than professional.....	115,000	125,000	115,000	89,216	115,000	
Furniture and fixtures.....	25,000	50,000	25,000	123,956	25,000	
Total other obligations.....	3,224,000	4,047,000	3,224,000	3,536,789	3,224,000	
Grand total obligations.....	9,945,190	11,436,688	9,945,190	9,280,619	9,945,190	
Deduct amount payable from collections and sale of obligations.....	-9,945,190	-11,486,688	-9,945,190	-9,280,619	-9,945,190	
Total estimate or appropriation.....						



**ANNEXED BUDGET**  
**TENNESSEE VALLEY AUTHORITY**  
**SUMMARY**

	Supporting state- ments	Estimated, fiscal year 1936	Estimated, fiscal year 1935	Actual, fiscal year 1934
<b>I. REVENUES:</b>				
1. Electricity sales and related revenues.....	No. 1.....	\$4,600,000	\$2,208,000	\$812,574
2. Fertilizer operations.....		1,340,000	570,000	
3. Norris development—rentals, etc.....		150,000	108,613	
4. Muscle Shoals plant, etc.....		75,000	50,200	21,372
5. Materials and services to E. H. F. A. and others.....		40,000	49,500	28,392
6. Sale of timber from reservoir clearance.....		5,000	35,000	250
Total revenues.....		6,210,000	3,021,313	862,588
Adjustment to cash basis.....			+112,073	-112,073
Total revenues, cash basis.....		6,210,000	3,133,386	750,515
<b>II. EXPENDITURES (OBLIGATION BASIS):</b>				
1. Water-control program.....	No. 2.....	32,718,948	41,266,325	5,858,923
2. Electricity program.....	No. 3.....	16,106,006	17,260,290	1,772,830
3. Fertilizer program.....	No. 4.....	4,010,000	3,099,424	553,142
4. Regional development program.....	No. 5.....	5,905,000	4,976,002	2,299,789
5. Administrative and general.....	No. 6.....	2,040,000	1,900,583	1,137,301
6. Service activities.....	No. 7.....	2,600,000	2,068,742	1,605,778
Total expenditures, obligation basis.....		63,379,954	70,571,336	13,227,763
Adjustment to cash basis.....		-17,169,954	-32,437,950	-1,440,453
Total expenditures, cash basis.....		46,210,000	38,133,386	11,787,310
<b>III. DEFICIT (CASH BASIS).....</b>		<b>40,000,000</b>	<b>35,000,000</b>	<b>11,036,795</b>
<b>IV. MEANS OF FINANCING DEFICIT:</b>				
1. Statutory allotment under National Industrial Recovery Act, \$50,000,000.....		384,802	37,250,023	12,365,175
2. Allotment from Emergency Appropriation Act, 1935.....			25,000,000	
3. Allotment from other emergency moneys.....			5,300,000	
4. Estimate of appropriation.....		56,785,152		
Subtotal.....		57,169,954	67,550,023	12,365,175
5. Excess of obligations over expenditures.....		-17,169,954	-32,550,023	-1,328,380
Total, carried to General Budget Summary.....		40,000,000	35,000,000	11,036,795

SUPPORTING STATEMENT No. 1  
ESTIMATED REVENUES FROM ELECTRICAL OPERATIONS

	Estimated, fiscal year 1936	Estimated, fiscal year 1935	Actual, fiscal year 1934
<b>Tennessee division:</b>			
Town of Norris.....	\$30,000	\$20,000	
New rural lines, Tennessee.....	300,000	150,000	
T. P. S. properties purchased.....	2,000,000	1,000,000	
T. E. P. properties.....	300,000	90,000	
<b>Total, Tennessee division.....</b>	<b>2,630,000</b>	<b>1,260,000</b>	
<b>Alabama division:</b>			
A. P. properties purchased.....	700,000	200,000	
New rural lines, Alabama.....	100,000	40,000	
<b>Total, Alabama division.....</b>	<b>800,000</b>	<b>240,000</b>	
<b>Mississippi division:</b>			
M. P. properties purchased.....	350,000	300,000	\$21,392
Additional purchases, Mississippi.....	250,000		
New rural lines, Mississippi.....	170,000	58,000	
<b>Total, Mississippi division.....</b>	<b>770,000</b>	<b>358,000</b>	<b>21,392</b>
<b>Total, all divisions.....</b>	<b>4,200,000</b>	<b>1,858,000</b>	
Wholesale sales, Alabama Power Co.....	400,000	350,000	791,182
<b>Total, electrical operations.....</b>	<b>4,600,000</b>	<b>2,208,000</b>	<b>812,574</b>

SUPPORTING STATEMENT No. 2  
WATER CONTROL PROGRAM

	Estimated, fiscal year 1936	Estimated, fiscal year 1935	Actual, fiscal year 1934
<i>Summary of projects</i>			
1. Norris Dam.....	\$7,520,058	\$16,124,219	\$4,092,553
2. Wheeler Dam.....	7,488,890	17,091,123	1,766,370
3. Pickwick Landing Dam.....	10,210,000	5,638,000	
4. Tributary dam or dams.....	6,000,000	2,262,983	
5. Main River Dam.....	1,500,000	150,000	
<b>Total water control program.....</b>	<b>32,718,948</b>	<b>41,266,325</b>	<b>5,858,923</b>
Less revenues.....	5,000	35,000	250
<b>Net water control program.....</b>	<b>32,713,948</b>	<b>41,231,325</b>	<b>5,858,673</b>
<i>Projects in detail</i>			
<b>1. Norris Dam:</b>			
<i>(a) Dam and spillway:</i>			
Concrete section.....	2,281,877	4,937,061	601,546
Earth section.....	153,000		
Gates, machinery, etc.....	348,600	521,890	
Buffalo Creek Divide Dam.....	50,000	200,000	
	<b>2,833,477</b>	<b>5,658,951</b>	<b>601,546</b>
<i>(b) Power house:</i>			
Structure.....	540,500	334,586	419
Intakes and waterways.....	52,500	415,450	
Generating equipment.....	578,000	950,000	
Electrical equipment.....	375,350	759,950	
Station mechanical and general equipment.....	266,900	130,000	
	<b>1,813,250</b>	<b>2,589,986</b>	<b>419</b>

SUPPORTING STATEMENT No. 2—Continued

WATER CONTROL PROGRAM—Continued

	Estimated, fiscal year 1936	Estimated, fiscal year 1935	Actual, fiscal year 1934
<i>Projects in detail—Continued</i>			
1. Norris Dam—Continued.			
(c) General construction:			
Site improvement.....	\$35,614		\$3,386
Camp.....	125,000	\$125,000	
Plant (see depreciation below).....	75,000	286,605	1,540,198
Highway.....	93,000	184,824	909,689
	328,614	596,429	2,453,273
(d) Reservoir:			
Land.....	1,390,005	3,678,861	525,995
Clearing.....	173,319	663,191	305,202
Careyville protection.....		106,995	
Highway relocation.....	200,000	600,000	
Railroad relocation.....	500,000	750,000	
Cemetery removal.....		165,503	
Secondary dams, Norris Reservoir.....		150,000	
	2,263,324	6,114,550	831,197
(e) General expense:			
Workmen's compensation.....	47,924	80,000	22,076
Engineering.....	341,516	618,465	294,157
	389,440	698,465	316,233
Contingencies.....	683,641	1,465,838	
Total, Norris Dam.....	8,311,746	17,124,219	4,202,668
Less depreciation on plant included in cost figures—features (a) and (b).....	791,688	1,000,000	110,115
	7,520,058	16,124,219	4,092,553
Credit from sale of timber.....		10,000	
Net total, Norris Dam.....	7,520,058	16,114,219	4,092,553
2. Wheeler Dam:			
(a) Dam and spillway:			
Concrete section.....	2,966,050	3,440,020	153,960
Gates, machinery, etc.....	400,000	55,000	
	3,366,050	3,495,020	153,960
(b) Power house:			
Structure.....	205,350	2,188,550	281,500
Intakes and waterways.....	179,700	198,300	
Generating equipment.....		350,000	
Electrical equipment.....	285,900	1,014,100	
Station mechanical and general equipment.....		429,000	
	670,950	4,179,950	281,500
(c) Lock, structure.....		295,500	4,500
(d) General construction:			
Site improvement.....	39,400	17,300	1,100
Camp.....	97,000	86,620	359,380
Plant (see depreciation below).....	45,000	300,000	705,000
	181,400	403,920	1,065,480
(e) Reservoir:			
Land.....	2,050,280	4,123,250	55,020
Clearing.....	525,370	2,364,470	219,620
Decatur, Ala.....	15,000	115,690	
Highway relocation.....	50,000	400,000	
Railroad relocation.....		75,000	
Cemetery removal.....		20,000	
	2,640,650	7,098,410	274,640

SUPPORTING STATEMENT No. 2—Continued  
WATER CONTROL PROGRAM—Continued

	Estimated, fiscal year 1936	Estimated, fiscal year 1935	Actual, fiscal year 1934
<i>Projects in detail—Continued</i>			
2. Wheeler Dam—Continued.			
(f) General expense:			
Workmen's compensation.....	\$64,000	\$77,400	\$8,600
Engineering.....	316,850	441,730	52,690
	380,850	519,130	61,290
Contingencies, 10 percent.....	723,990	1,599,193	
Total, Wheeler Dam.....	7,963,890	17,591,123	1,841,370
Less depreciation on plant included in cost figures, features (a) and (b).....	475,000	500,000	75,000
	7,488,890	17,091,123	1,766,370
Credit from sale of timber.....	5,000	25,000	250
Net total, Wheeler Dam.....	7,483,890	17,066,123	1,766,120
3. Pickwick Landing Dam:			
(a) Dam and spillway:			
Concrete section.....	1,009,900		
Earth section.....	772,300	578,000	
Gates, machinery, etc.....	403,800		
	2,186,000	578,000	
(b) Power house, structure (for future installation of equipment).....	1,690,000	759,000	
(c) Lock:			
Structure.....	2,290,000	1,920,000	
Machinery.....	394,000		
	2,684,000	1,920,000	
(d) General construction:			
Camp.....	150,000	300,000	
Plant.....	390,000	650,000	
Highway.....	50,000	200,000	
	590,000	1,150,000	
(e) Reservoir:			
Land.....	1,600,000	150,000	
Clearing.....	100,000	100,000	
Highway relocation.....	150,000		
Railroad relocation.....	30,000		
Sewer and water.....	100,000		
	1,980,000	250,000	
(f) General expense:			
Workmen's compensation.....	140,000	77,000	
Engineering.....	200,000	500,000	
	340,000	577,000	
Total of features (a) to (f).....	9,470,000	5,234,000	
Contingencies.....	740,000	404,000	
Total, Pickwick Landing Dam.....	10,210,000	5,638,000	
4. Tributary dam or dams:			
Total estimate for 1935 and 1936 based on preliminary plans for tributary dam or dams.....	6,000,000	2,262,983	
5. Main River Dam:			
Engineering and preliminary design.....	1,500,000	150,000	

SUPPORTING STATEMENT No. 3  
ELECTRICITY PROGRAM

	Estimate, fiscal year 1936	Estimate, fiscal year 1935	Actual, fiscal year 1934
<i>Summary of activities</i>			
1. Electricity planning and development.....	\$350,250	\$212,173	-----
2. Administrative and equipment.....	335,000	337,572	\$96,862
3. Engineering and design.....	175,000	72,532	-----
4. Operation of power plants.....	608,000	326,934	230,210
5. Mississippi division operation.....	110,000	95,552	4,157
6. Alabama division operation.....	175,000	80,000	-----
7. Tennessee division operation.....	1,141,356	500,000	-----
8. Construction and/or acquisition.....	13,211,400	15,635,497	1,441,601
Total electricity program.....	16,106,006	17,260,260	1,772,830
Less revenues.....	4,600,000	2,208,000	812,574
Net.....	11,506,006	15,052,260	960,256
<i>Activities in detail</i>			
1. Electricity planning and development:			
Engineering and research.....	325,000	203,250	-----
Economic and research.....	25,250	8,923	-----
	350,250	212,173	-----
2. Administrative and equipment:			
General administration.....	150,000	94,934	87,157
Furniture, fixtures, and office equipment.....	25,000	25,000	3,177
Transportation equipment.....	135,000	77,500	-----
Laboratory and testing equipment.....	25,000	14,250	869
Sales promotion.....	-----	100,888	5,659
Demonstration house, Muscle Shoals.....	-----	25,000	-----
	335,000	337,572	96,862
3. Engineering and design.....	175,000	72,532	-----
4. Operation of power plants:			
Operation division, general administration.....	85,000	35,485	47,328
Wilson Dam hydro and steam plant operations.....	298,000	225,095	182,882
Norris Dam hydro operations (6 months).....	47,500	-----	-----
Wheeler Dam hydro operations (6 months).....	47,500	-----	-----
Shop operations (for power plants, including substations).....	130,000	66,354	-----
	608,000	326,934	230,210
Less revenues, wholesale.....	400,000	350,000	807,348
Net.....	208,000	<sup>1</sup> 23,066	<sup>1</sup> 577,138
5. Mississippi division operation:			
Operation and maintenance.....	110,000	95,552	4,157
Less revenues, retail.....	770,000	358,000	5,226
Net.....	<sup>1</sup> 660,000	<sup>1</sup> 262,445	<sup>1</sup> 1,069
6. Alabama division operation:			
Operation and maintenance.....	175,000	80,000	-----
Less revenues, retail.....	800,000	<sup>2</sup> 240,000	-----
Net.....	<sup>1</sup> 625,000	<sup>1</sup> 160,000	-----
7. Tennessee division operation:			
Operation and maintenance.....	1,141,356	500,000	-----
Less revenues, retail.....	2,630,000	<sup>2</sup> 1,260,000	-----
Net.....	<sup>1</sup> 1,488,644	<sup>1</sup> 760,000	-----
8. Construction and/or acquisition:			
General construction supervision.....	112,500	99,453	17,301
Wilson-Norris transmission line.....	-----	1,894,850	246,836
Moving 66-kilovolt transmission line from Norris Reservoir.....	-----	23,000	-----
Changes in transmission line to connect Norris Dam with transmission system.....	-----	125,165	-----
Service to city of Dayton.....	-----	66,600	-----
Ardmore substation on Norris-Wilson line.....	40,000	120,000	-----
Temporary line to connect Pickwick Dam.....	-----	36,000	-----
Improve insulation, Arlington-Coal Creek line.....	-----	9,040	-----
Transmission line and transformer station, Norris Town.....	-----	7,320	-----
Transmission lines to Pickwick and Main River Dam.....	-----	250,000	-----
Transmission lines serving industrials.....	-----	250,000	-----
Construct power plant and facilities to serve tributary dam.....	-----	400,000	-----
Additions distribution system, Norris Town.....	-----	63,100	-----
Service connection, Clinton Nursery.....	-----	2,550	-----
Additional 44-kilovolt capacity, Wilson Dam.....	-----	108,200	-----

<sup>1</sup> Credit.

<sup>2</sup> Contemplates 6 months operation of properties now under option.

SUPPORTING STATEMENT No. 3—Continued  
ELECTRICITY PROGRAM—Continued

	Estimate, fiscal year 1936	Estimate, fiscal year 1935	Actual, fiscal year 1934
<i>Activities in detail—Continued</i>			
8. Construction and/or acquisition—Continued.			
Norris tie-line connection, Wilson Dam.....		\$13,750	
Improvements 12-kilovolt buss circuits steam plant to Nitrate Plant No. 2.....		4,324	\$606
High-tension metering equipment at Wilson Dam and steam plant.....	\$25,000	56,200	756
Auxiliary cooling system for one 65-kilovolt-ampere transformer bank.....		2,079	
Automatic oil-pressure system for governor operation.....		20,360	
Speeding up high-tension oil circuit breakers and increasing short-circuit rating.....		14,400	
Clear cooling water for bearing coil and bearing lubrication.....		5,975	
Construction supervision, Mississippi division.....	65,000	50,192	
Construct new rural lines in Mississippi.....	210,300	302,585	144,136
Service extensions and connections, Mississippi.....	75,000	59,806	
Changes in existing rural lines and distribution system, Mississippi.....		83,966	
Voltage regulators, Tupelo.....		13,750	
Booneville, Tupelo, 44-kilovolt transmission line.....		69,500	
Construct rural lines, Alcorn County, under direction of A. C. E. P. A.....		101,100	
Amory, Okolona, 44-kilovolt transmission line.....		29,400	4,017
44-kilovolt substation, Amory, 15-kilovolt-ampere for Amory and Monroe Counties, rural lines.....		25,685	9,574
New 44-kilovolt substation, Corinth.....		27,830	
Tupelo, Pontotoc, New Albany, 44-kilovolt line.....		73,567	
44-kilovolt substation in New Albany.....		23,600	
11.9-kilovolt line, New Albany, Maryville, Blue Mountain.....		26,880	
Construction and supervision covering system rehabilitation, Alabama division.....	50,500	293,520	
44-kilovolt substation, Wheeler Dam.....		21,700	
Athens, Pulaski, 44-kilovolt transmission line.....		70,630	2,583
44-kilovolt substation, Pulaski.....		17,435	
Construct rural lines, Alabama.....	150,000	135,285	70,702
Reconstruct electric distribution system, Nitrate Plant No. 2.....		4,184	190
Construct substation to locks, Wheeler Dam.....		2,004	1,594
Complete distribution system, Wheeler Village.....		2,317	
Rural electrification, Tennessee.....	450,600	500,000	
Purchase properties, Tennessee Public Service Co. (Tennessee).....		6,500,000	
Purchase Tennessee Electric Power Co. properties vicinity of Coal Creek, Tenn.....		1,040,000	
Purchase transmission lines, Alabama Power Co., north Alabama.....		1,037,000	
Purchase distribution systems, Alabama Power Co., 14 cities in north Alabama.....		1,038,000	
New service extensions and connections in north Alabama.....		252,145	
Norris-Wilson transmission line, land acquisition.....		76,800	
Communication circuits.....	150,000	114,750	
Interconnection of Norris tie line with Tennessee Electric Power Co., at College Junction, Tenn.....	389,500		
Wilson Dam-Tupelo 110-kilovolt line.....	361,900		26,134
Miscellaneous high-tension lines and substations.....	4,250,000		
Industrial lines and extensions:			
Alabama.....	575,000		
Tennessee.....	1,289,700		
Steam plant inventory and inspection.....			54,193
Purchase of additional transmission systems.....	5,017,000	69,500	862,979
Total construction and/or acquisition.....	13,211,400	15,635,497	1,441,601

SUPPORTING STATEMENT No. 4  
FERTILIZER PROGRAM

	Estimated, fiscal year 1936	Estimated, fiscal year 1935	Actual, fiscal year 1934
General administration.....	\$20,000	\$18,338	\$17,044
Construct electric furnace, fertilizer plant.....		903,770	415,996
Construct blast furnace, fertilizer plant.....	400,000	700,000	
Leasing, proving, and development of phosphate lands.....	20,000	50,000	4,487
Operation of electric fertilizer plant.....	1,940,000	970,000	13,634
Design and construct 2 additional electric furnaces.....		120,000	
Design and construct commercial size demonstration units for producing super-phosphate.....	500,000	60,000	
Idle plant maintenance, nitrate plants.....	50,000	50,000	5,209
Chemical engineering.....	550,000	227,316	96,772
Field washing plant for phosphate rock.....	200,000		
Operation of blast furnace plant.....	200,000		
Coal research and semiworks plants.....	100,000		
Engineering and technical service in connection with fertilizer distribution.....	10,000		
Engineering and economic surveys on proposed chemical processes.....	20,000		
Total.....	4,010,000	3,099,424	553,142
Less revenues.....	1,340,000	570,000	
Net.....	2,670,000	2,529,424	553,142

SUPPORTING SCHEDULE No. 5  
REGIONAL DEVELOPMENT PROGRAM

	Estimated, fiscal year 1936	Estimated, fiscal year 1935	Actual, fiscal year 1934
<i>Summary of activities</i>			
1. Agriculture .....	\$805,000	\$416,399	\$22,102
2. Industry .....	1,500,000	792,675	29,356
3. Engineering, planning, and geology .....	700,000	707,488	342,498
4. Forestry .....	200,000	454,329	109,097
5. Social and economic .....	300,000	248,633	30,056
6. Land planning .....	200,000	169,376	21,259
7. Norris area development .....	2,200,000	2,187,102	1,745,421
Total regional development program .....	5,905,000	4,976,002	2,299,789
Less revenues .....	150,000	108,613	
Net .....	5,755,000	4,867,389	2,299,789
<i>Activities in detail</i>			
1. Agricultural development:			
Administration .....	35,000	19,364	
Research .....	150,000	110,680	
Demonstrations .....	500,000	165,273	
Relocation of farm families .....	60,000	62,462	
Care and maintenance of T. V. A. agricultural lands .....	20,000	16,250	
Fertilizer distribution .....	40,000	36,045	
Development of hay dryer .....		6,325	
	805,000	416,399	22,102
2. Industrial development:			
Administration and coordination .....	125,000	79,895	
Research .....	700,000	152,179	
Surveys and promotion of industries .....	180,000	181,784	
Industries and power market studies .....	50,000	27,785	
Transportation economics .....	45,000	39,768	
Tennessee Valley Authority Cooperatives .....	100,000	86,264	
Coal research .....	125,000	100,000	
Ceramic research .....	175,000	125,000	
	1,500,000	792,675	29,356
3. Engineering, planning, and geology, general program .....	700,000	707,488	342,498
4. Forestry:			
Administration .....	20,000	17,138	12,356
Classification of forest lands:			
Tennessee River Basin .....	25,000	16,289	28,791
Clinch-Powell Watershed .....	15,000	13,379	
Norris Reservoir area, etc. ....	20,000	17,553	
Forestry education .....	10,000	8,154	
Tree crops experiments .....	15,000	12,730	2,853
Soil erosion control, planting and reforestation .....	53,000	46,495	31,785
Clinton Nursery .....	25,000	25,482	20,457
Muscle Shoals Nursery .....	15,000	15,509	
Purchase of marginal lands, Norris land acquisition .....		280,750	12,855
Wildlife studies .....	2,000	850	
	200,000	454,329	109,097
5. Social and economic:			
Administration and coordination .....	20,000	14,137	3,645
Basic studies, public health .....	40,000	30,000	
Social studies, research .....	100,000	87,628	4,243
Cooperation, local health organizations .....	45,000	35,000	
Health and sanitation .....	75,000	55,039	14,632
Malaria control .....	20,000	23,944	1,627
Archeological survey .....		2,885	5,909
	300,000	248,633	30,056
6. Land planning:			
Norris Reservoir regional planning .....	15,000	19,760	
Wheeler regional planning .....	10,000	7,200	
General regional planning .....	100,000	82,416	
Planning mountain regions .....	25,000	25,000	
Planning service for other governmental agencies .....	30,000	20,000	
Planning service for other T. V. A. agencies .....	20,000	15,000	
	200,000	169,376	21,259

SUPPORTING SCHEDULE No. 5—Continued  
REGIONAL DEVELOPMENT PROGRAM—Continued

	Estimate, fiscal year 1936	Estimate, fiscal year 1935	Actual, fiscal year 1934
<i>Activities in detail—Continued</i>			
7. Norris area development:			
Plan and develop Big Ridge Park .....		\$41,610	
Plan and develop community settlements .....	\$2,000,000	500,000	
Town of Norris, maintenance and operation .....	200,000	173,983	
Town of Norris, construction:			
152 house group (including steel house) .....		232,547	\$658,578
80 low-cost house group .....		193,832	35,100
39 low-cost house group .....		89,135	1,076
10 duplex house group .....		41,259	428
5 apartment house group .....		36,388	20,255
10 Killen-Duguid house group .....		28,334	509
Morgan guest house .....		2,620	
Farm houses, reconditioning (26) .....		12,798	3,274
Garages—8 group, 3 private .....		7,200	19,756
Additional garages .....		30,275	
School building .....		149,796	8,250
School-building equipment .....		20,000	
Temporary school facilities .....		3,000	
Agricultural building .....		20,509	6,171
Agricultural building equipment .....		2,500	
Other public and commercial buildings and equipment .....		127,900	2,422
Gas station .....		15,474	
Warehouse and material yard .....		20,474	
Tourist camp (16 units, including wash house) .....		3,200	33,810
Vocational and training buildings .....		34,420	54,830
Construction camp .....		16,732	359,571
Streets .....		21,886	155,023
Street surfacing .....		14,025	
Storm sewers, original .....		16,500	24,180
Additional storm drainage .....		14,566	
Sanitary sewers .....		17,040	76,175
Sewage-disposal plant .....		6,400	54,437
Path system .....		20,290	112
Water system .....		14,670	111,625
Temporary power lines .....		1,097	14,407
Landscaping, general .....		71,556	39,610
Service drives, garage courts, public walks, etc. ....		30,200	
Recreation facilities .....		10,500	6,061
Miscellaneous service facilities .....		10,264	225
Street and directional signs .....		2,200	
Unallocated (for additions, etc.) .....		61,723	
Land .....		70,199	59,536
<b>Total, Town of Norris construction .....</b>		<b>1,471,509</b>	<b>1,745,421</b>
<b>Total, Norris area development .....</b>	<b>2,200,000</b>	<b>2,187,102</b>	<b>1,745,421</b>
Less revenues .....	150,000	108,613	
<b>Net .....</b>	<b>2,050,000</b>	<b>2,078,489</b>	<b>1,745,421</b>



SUPPORTING STATEMENT No. 6  
ADMINISTRATIVE AND GENERAL EXPENSE

	Estimated, fiscal year 1936	Estimated, fiscal year 1935	Actual, fiscal year 1934
Board of directors.....	\$100,000	\$97,750	\$83,345
Coordination, general.....	60,000	57,746	23,657
Coordination, Knoxville Technical Library.....	20,000	18,742	8,480
General office, Knoxville.....	550,000	516,124	283,024
Washington office.....	35,000	35,461	103,314
Chattanooga office.....	150,000	154,056	6,735
Personnel division:			
Administration.....	15,000	14,137	19,271
Medical services.....	100,000	86,169	37,862
Employment, records, etc.....	110,000	104,301	73,931
Labor relations.....	20,000	15,680	7,738
Safety.....	15,000	14,494	222
Personnel records.....	15,000	22,336	7,219
Employee training.....	90,000	70,593	215,207
Total personnel division.....	365,000	327,710	361,450
Finance division.....	300,000	288,703	120,025
Materials division.....	150,000	140,799	57,555
Legal division.....	175,000	128,537	40,328
Information division.....	80,000	78,151	27,852
Building alterations:			
Renovate James Building, Chattanooga.....		20,000	5,447
Miscellaneous alterations, Chattanooga.....		24,363	
Alterations of offices, Knoxville.....		10,000	16,089
Chattanooga Post Office alterations.....		2,441	
Total, building alterations.....	55,000	56,804	21,536
Total administrative and general expense.....	2,040,000	1,900,583	1,137,301
Less revenues.....	40,000	49,500	28,392
Net.....	2,000,000	1,851,083	1,108,909

SUPPORTING STATEMENT No. 7  
SERVICE ACTIVITIES

	Estimated, fiscal year 1936	Estimated, fiscal year 1935	Actual, fiscal year 1934
General engineering and geology, administration.....	\$100,000	\$73,860	\$9,860
Land acquisition, administration.....	100,000	70,020	13,699
Reservoir clearance, administration.....	50,000	27,827	10,616
Engineering service.....	1,250,000	788,268	378,952
Construction and maintenance, administration.....	50,000	31,592	26,400
Transportation, administration and operation.....	525,000	380,729	225,835
Land planning and housing, administration.....	75,000	63,422	15,584
Muscle Shoals general operations.....	350,000	360,494	294,081
Muscle Shoals general construction.....	100,000	272,530	231,063
Undistributed, general service costs.....			399,679
Total service activities.....	2,600,000	2,068,742	1,605,778
Less revenues.....	75,000	50,200	21,372
Net.....	2,525,000	2,018,542	1,584,406

# TENNESSEE VALLEY AUTHORITY ORGANIZATION

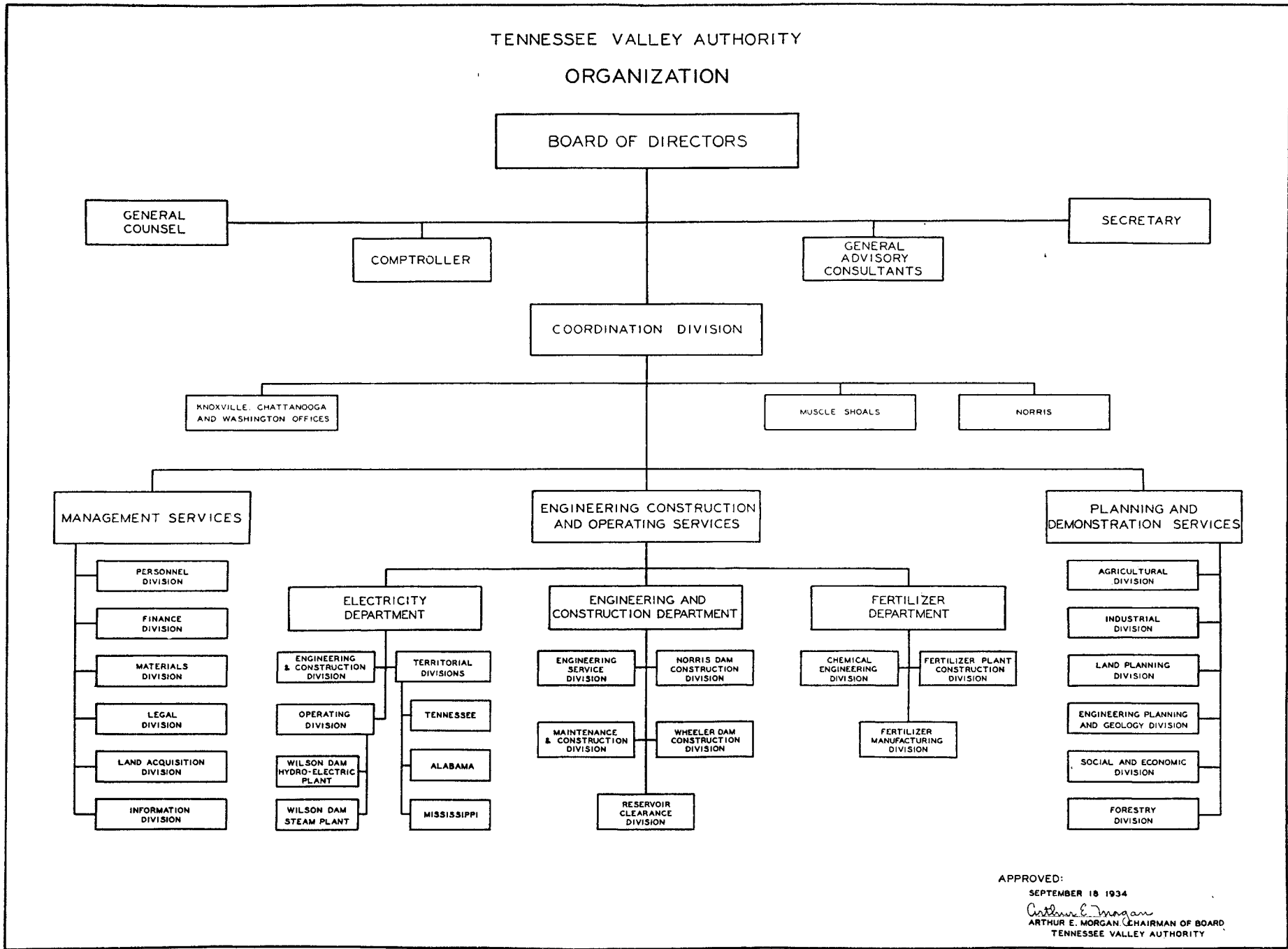

APPROVED:

SEPTEMBER 18 1934

*Arthur E. Morgan*  
ARTHUR E. MORGAN, CHAIRMAN OF BOARD  
TENNESSEE VALLEY AUTHORITY

## JUSTIFICATION

The Tennessee Valley Authority was created by act of Congress, signed by the President May 18, 1933. The general purposes are as follows: (1) Unified development and control of the water resources of the Tennessee River and its tributaries through the construction of dams to provide navigation, control floods, and, as an important incident thereto, produce power; (2) utilization of the surplus power produced in these activities for the purpose of determining the relative cost of public and private power operation and the distribution of this power to the greatest number of people; (3) experimentation to lower the cost of production, distribution, and application of the major elements of fertilizers, and the promotion of the national defense by maintaining a plant in condition to manufacture nitrates in case of emergency; and (4) planning for the complete Tennessee River watershed, including erosion control, afforestation, the further use of mineral resources, the promotion and coordination of industry and agriculture, and surveys and plans for the proper use of land and the general social and economic well-being of the valley.

The Authority has been operating approximately 1 year. Norris Dam and Wheeler Dam are 30 percent completed. These projects include the purchase of 250,000 acres; the clearing of 50,000 acres in the reservoirs; the relocation of roads and railroads; the moving of several thousand families. In addition to a construction camp, housing 1,200 workers on Norris Dam, the town of Norris, consisting of 350 houses, has been projected as a demonstration in low-cost housing, town planning, and electrification of the home. Approximately 200 of these houses are completed, as well as 45 houses of a similar group at Wheeler Dam.

Plans for the construction of the necessary dams to provide facilities for commercial navigation upon the Tennessee River from its confluence with the Ohio River to Knoxville, Tenn., have been formulated. Norris Dam, when completed, will be invaluable in the control of destructive flood water and for the purpose of regulating the flow of the Tennessee River. Wheeler Dam is an integral part of the plan for the improvement of navigation facilities upon the Tennessee. Two additional dams are proposed as navigation and flood-control projects and as a means of providing additional employment.

A definite policy for the disposition of the surplus power to be generated at these dams has been formulated. The

Authority has determined the terms and conditions upon which such power is to be sold. One hundred miles of rural transmission lines have been constructed. Arrangements have been made to supply power to more than 50 municipalities and private power companies have been stimulated to substantial rate reductions. In Tupelo, the first city to use Muscle Shoals power, the use of electricity has increased 100 percent over last year. A similar increase is in evidence elsewhere.

Research in fertilizer manufacture has developed a process which will be demonstrated in a new plant nearing completion at Muscle Shoals. Thousands of acres of phosphorus-bearing lands have been leased to assure a supply for the operation of this plant. Arrangements have been made for testing the fertilizer and plans have been outlined for its economical distribution. It is believed that such distribution will encourage the use of fertilizers in the Tennessee River Basin in such manner as to check effectively soil erosion and diminish the hazard to navigation that arises from continuous silting.

Preliminary surveys are fixing sites and determining the dimensions of future dams. A program of aerial mapping of the basin area in cooperation with the United States Geological Survey is 50 percent completed. Five thousand C. C. C. men are working under the direction of the Authority on reforestation, erosion control, and park improvement.

Approximately 12,500 men are now employed on this program; as many more have been given employment as a result of purchases of supplies, materials, equipment, and contract work.

The Budget request for 1936 provides for the continuation of the above program. Norris and Wheeler Dams will be completed. Two additional dams are proposed as navigation and flood-control projects, and as a means of providing additional employment. Electrical properties acquired or constructed in 1935 will be operated and will provide additional revenues, as indicated on Supporting Statement No. 1, shown above. Further steps will be taken to round out the electrical system and to increase the use of electricity. The first units of the fertilizer plant will be operated and additional units of a different type will be constructed. With this program, the Authority will provide considerable employment on work of great permanent value in furthering a national program in the Tennessee Valley.

**TENNESSEE VALLEY AUTHORITY**  
**ESTIMATES OF OBLIGATIONS**

*Salaries and Expenses, Tennessee Valley Authority—*

By objects	Obligations		
	Estimate, 1936	Estimate, 1935	Actual, 1934
<b>PERSONAL SERVICES, DEPARTMENTAL AND FIELD</b>	<b>Posi- Av. tions salary</b>	<b>Posi- Av. tions salary</b>	<b>Posi- Av. tions salary</b>
Grade 19.....	3 \$10,000	3 \$10,000	3 \$10,000
Grade 18-B.....	8 9,400	4 9,400	1.4 9,400
Grade 18-A.....	5 9,000	1 9,000	0.6 9,000
Grade 18.....	10 8,000	4 8,000	5.1 8,000
Grade 17-B.....	11 7,600	4 7,600	1.4 7,600
Grade 17-A.....	15 7,200	4 7,200	2.8 7,200
Grade 17.....	5 6,800	5 6,800	2 6,800
Grade 16-A.....	6 6,400	1 6,400	0.5 6,400
Grade 16.....	30 6,000	26 6,000	7.7 6,000
Grade 15-A.....	8 5,600	8 5,600	3.2 5,600
Grade 15.....	25 5,200	32 5,200	11.2 5,200
Grade 14-A.....	7 4,800	9 4,800	5.1 4,800
Grade 14.....	41 4,500	52 4,500	12.4 4,500
Grade 13.....	48 4,000	60 4,000	18.1 4,000
Grade 12.....	70 3,600	88 3,600	27.6 3,600
Grade 11.....	127 3,200	159 3,200	35.6 3,200
Grade 10.....	81 2,900	102 2,900	43 2,900
Grade 9.....	188 2,600	234 2,600	71.2 2,600
Grade 8.....	114 2,300	142 2,300	66.9 2,300
Grade 7.....	241 2,000	301 2,000	102.9 2,000
Grade 6.....	373 1,800	466 1,800	121.3 1,800
Grade 5.....	282 1,620	353 1,620	98.6 1,620
Grade 4.....	409 1,440	511 1,440	140.2 1,440
Grade 3.....	461 1,260	576 1,260	201.2 1,260
Grade 2.....	237 1,080	284 1,080	284 1,080
Grade 1.....	29 840	37 840	37 840
Total classified personal services.....	2,833 5,963,780	3,466 6,931,458	1,304 2,256,265
Less statutory deductions.....		\$346,573	\$270,752
Net classified personal services.....	\$5,963,780	6,584,885	1,985,513
Unclassified labor.....	10,075,978	10,479,382	3,089,211
Total cash paid, salaries and wages.....	16,039,758	17,064,267	5,074,724
Less amount included in objects below.....	10,978,081	11,899,664	4,614,462
01 Personal services (net).....	5,061,677	5,164,603	460,262

*Salaries and Expenses, Tennessee Valley Authority—Continued.*

By objects	Obligations		
	Estimate, 1936	Estimate, 1935	Actual, 1934
<b>PERSONAL SERVICES, DEPARTMENTAL AND FIELD—continued</b>			
<b>OTHER OBLIGATIONS</b>			
02 Supplies and materials.....	2,125,238	866,232	303,831
04 Subsistence and care of animals.....	13,100	12,700	1,543
05 Communication services.....	129,900	124,560	37,572
06 Travel expense.....	209,800	238,440	142,042
07 Transportation of things.....	75,500	77,620	67,487
08 Printing, binding, and engraving.....	20,630	24,380	14,186
09 Advertising and publication notices.....	5,924	6,120	493
10 Heat, light, power, water, and electricity.....	87,220	89,250	27,153
11 Rentals.....	292,800	300,700	129,116
12 Repairs and alterations.....	173,500	192,600	94,502
13 Special and miscellaneous.....	889,300	1,043,360	570,532
30 Equipment.....	1,182,600	1,642,207	1,512,589
31 Land.....	6,640,285	9,602,111	640,551
32 Structures.....	45,990,063	50,303,883	8,821,390
33 Stores purchased for resale.....	148,917	154,270	49,165
Total other obligations.....	57,984,777	64,678,433	12,412,152
Grand total obligations.....	63,046,454	69,843,036	12,872,414
Transfers to—			
Reclamation Bureau.....		+402,500	+175,000
Geological Survey.....	+290,000	+290,000	+170,140
General Accounting Office.....	+32,000	+26,200	+10,209
Treasury Department.....	+11,500	+9,600	
Received by transfer from the Federal Emergency Administration of Public Works.....			-50,000,000
1934 appropriation obligated in 1935.....		-37,250,023	+37,250,023
1934 appropriation obligated in 1936.....	-384,802		+384,802
Received by allotment from the Federal emergency appropriation of 1935.....		-25,000,000	
To be received by allotment.....	56,785,152	-5,300,000	
Revenues applied under sec. 26, Tennessee Valley Authority Act of 1933.....	-6,210,000	-3,021,313	-862,588
Total estimate or appropriation.....			

## ANNEXED BUDGET DISTRICT OF COLUMBIA SUMMARY

	Support- ing state- ments	Estimated, fiscal year 1936	Estimated, fiscal year 1935	Actual, fiscal year 1934
<b>I. RECEIPTS:</b>				
1. General revenue account.....		\$27,630,000	\$26,490,000.00	\$26,714,370.59
2. Special accounts (self-supporting):				
(1) Gasoline-tax account.....		2,300,000	2,300,000.00	2,273,518.50
(2) Water account.....		1,556,500	1,556,500.00	1,944,245.48
3. Trust accounts.....		1,621,200	2,409,200.00	2,301,234.46
Total receipts.....	No. 1...	33,107,700	32,755,700.00	33,233,369.03
Adjustment to Treasury statement.....			-20,436.72	+20,436.72
Total.....		33,107,700	32,735,263.28	33,253,805.75
<b>II. EXPENDITURES:</b>				
1. General revenue account.....		35,891,722	35,665,884.94	30,620,351.92
2. Special accounts (self-supporting):				
(1) Gasoline-tax account.....		2,568,280	2,251,550.00	2,141,579.06
(2) Water account.....		1,914,820	1,500,000.00	1,594,081.52
3. Trust accounts.....		1,460,000 <sup>1</sup>	2,430,000.00	2,435,614.51
Total expenditures.....	No. 2...	41,834,822	41,847,434.94	36,791,627.01
Adjustment to Treasury statement.....			+220,911.17	-220,911.17
Total.....		41,834,822	42,068,346.11	36,570,715.84
<b>III. DEFICIT (COMBINED ACCOUNTS).....</b>		8,727,122	9,091,735.00	3,558,257.98
<b>IV. MEANS OF FINANCING DEFICIT:</b>				
1. Decrease in working balances of District of Columbia accounts.....		3,027,122	3,085,011.00	2,322,653.00
2. From general revenues of U. S. Government (carried to General Budget Summary):				
(1) Federal contribution.....		5,700,000	4,539,295.00	5,700,000.00
(2) P. W. A. allotment.....			1,467,429.00	180,911.17
Total means of financing.....	No. 3...	8,727,122	9,091,735.00	3,558,257.98

<sup>1</sup> This total includes the Federal contribution of \$5,700,000 and P. W. A. allotment of \$180,911.17 in addition to the amount of \$30,689,804.67, constituting the trust account of the District of Columbia as carried in the daily Treasury statement.

<sup>2</sup> Increase.

SUPPORTING STATEMENT No. 1  
RECEIPTS

	Estimated, fis- cal year 1936	Estimated, fis- cal year 1935	Actual, fiscal year 1934
<b>1. General revenue account:</b>			
(1) Tax on real estate <sup>1</sup> .....	\$18,740,000	\$18,600,000.00	\$18,644,397.60
(2) Tax on tangible personal property <sup>1</sup> .....	925,000	900,000.00	913,507.17
(3) Tax on intangible personal property <sup>1</sup> .....	2,050,000	2,000,000.00	2,023,375.61
(4) Tax on public utilities, banks, etc. <sup>1</sup> .....	1,675,000	1,640,000.00	1,639,713.44
(5) Personal property tax on motor vehicles.....	420,000	400,000.00	405,158.38
(6) Insurance taxes.....	410,000	400,000.00	412,506.67
(7) Beverage taxes.....	374,000	370,000.00	373,452.81
(8) Assessments (alleys, paving, sewers, sidewalks, etc.).....	340,000	310,000.00	312,093.94
(9) Fees (registration, licenses, transcripts, etc.).....	625,000	580,000.00	616,499.48
(10) Permits (building, concessions, automobiles, etc.).....	240,000	230,000.00	239,739.16
(11) Licenses (plumbers, occupational, dogs, etc.).....	1,225,000	1,200,000.00	1,235,325.24
(12) Fines.....	280,000	280,000.00	287,556.25
(13) Sale of products and services.....	50,000	50,000.00	50,642.56
(14) Sale of surplus and condemned property.....	1,000	1,000.00	1,390.61
(15) Rents.....	130,000	120,000.00	128,178.28
(16) Forfeitures.....	15,000	15,000.00	15,308.09
(17) Receipts not otherwise classified.....	130,000	104,000.00	123,609.61
Total receipts, general revenue account.....	27,630,000	27,200,000.00	27,422,454.90
Deduct Policemen and Firemen's Relief Fund under act of Sept. 1, 1916, transferred to trust accounts.....		710,000.00	708,084.31
Net receipts, general revenue account.....	27,630,000	26,490,000.00	26,714,370.59
<b>2. Special accounts (self-supporting):</b>			
(1) Gasoline-tax account:			
(a) Gasoline tax, 2 cents per gallon.....	2,050,000	2,050,000.00	2,029,484.20
(b) Paving assessments.....	250,000	250,000.00	244,034.30
Total receipts, gasoline-tax account.....	2,300,000	2,300,000.00	2,273,518.50
(2) Water account:			
(a) Water rates—less 25 percent, and an increase in metered allowance to 10,000 cubic feet.....	1,420,500	1,420,500.00	1,805,853.21
(b) Water-main assessments.....	115,000	115,000.00	114,302.30
(c) Payment from Arlington County, Va.....	16,000	16,000.00	16,779.13
(d) Miscellaneous receipts.....	5,000	5,000.00	7,310.84
Total receipts, water account.....	1,556,500	1,556,500.00	1,944,245.48
Total receipts, special accounts.....	3,856,500	3,856,500.00	4,217,763.98
<b>3. Trust accounts:</b>			
(1) Policemen and firemen's relief fund.....		210,000.00	197,628.83
(2) Teachers retirement fund.....	600,000	568,000.00	511,123.99
(3) Inmates funds.....	43,000	43,000.00	43,283.20
(4) Redemption fund.....	200,000	200,000.00	195,838.55
(5) Miscellaneous trust-fund deposits (act Apr. 27, 1904).....	750,000	650,000.00	616,750.38
(6) Funds not otherwise classified.....	28,200	28,200.00	28,525.20
Receipts, trust accounts.....	1,621,200	1,699,200.00	1,593,150.15
Add transfer from general revenue account, policemen and firemen's relief fund, under act of Sept. 1, 1916.....		710,000.00	708,084.31
Total receipts, trust accounts.....	1,621,200	2,409,200.00	2,301,234.46
Total receipts, all accounts of District of Columbia.....	33,107,700	32,755,700.00	33,233,369.03
Adjustment to basis of daily Treasury statement.....		-20,436.72	-20,436.72
	33,107,700	32,735,263.28	33,253,805.75

<sup>1</sup> Includes interest and penalties on delinquent payments.

SUPPORTING STATEMENT No. 2  
EXPENDITURES

	Estimated, fis- cal year 1936	Estimated, fis- cal year 1935	Actual, fiscal year 1934
<b>1 General revenue account:</b>			
(1) General, contingent, and miscellaneous expenses:			
(a) General administrative expenses.....	\$2,283,910	\$2,394,636.00	\$1,893,007.03
(b) Contingent and miscellaneous expenses.....	267,510	449,264.00	422,836.93
(c) Reimbursement under P. W. A. Loan Act.....	1,000,000		
Total, general, contingent, and miscellaneous expenses.....	3,551,420	2,843,900.00	2,315,843.96
(2) Departmental expenditures:			
(a) Street and road improvement and repair.....	281,600	480,235.00	925,415.66
(b) Sewers.....	893,710	758,813.00	1,123,044.78
(c) Collection and disposal of refuse.....	1,335,120	1,370,232.00	1,202,865.84
(d) Playgrounds.....	190,800	177,325.00	154,869.37
(e) Electrical department.....	988,800	969,885.00	1,058,628.44
(f) Public schools:			
Operation.....	10,617,150	9,962,901.00	8,617,060.61
Buildings and grounds.....	775,000	1,344,500.00	581,014.98
Purchase of land.....			90,632.75
(g) Metropolitan Police.....	3,549,820	3,460,851.00	2,905,676.46
(h) Policemen and firemen's relief fund.....	1,010,000		
(i) Fire department.....	2,366,120	2,322,445.00	1,957,919.36
(j) Health department.....	426,200	414,805.00	318,286.57
(k) Courts and prisons.....	805,430	757,557.00	719,389.79
(l) Public welfare.....	7,614,052	7,681,911.00	6,417,053.29
(m) Militia.....	36,000	34,650.00	33,330.25
(n) Public parks.....	898,000	855,186.00	769,861.18
(o) Reclamation Anacostia River Flats.....			44,700.00
(p) National Capital Park and Planning Commission.....	337,500	565,959.94	1,026,607.71
(q) National Zoological Park.....	215,000	197,300.00	177,239.75
(r) P. W. A. sewers.....		1,467,429.00	180,911.17
Total, departmental expenditures.....	32,340,302	32,821,984.94	28,304,507.96
Total expenditures, general revenue account.....	35,891,722	35,665,884.94	30,620,351.92
<b>2. Special accounts (self-supporting):</b>			
(1) Gasoline-tax account, expenditures.....	2,568,280	2,251,550.00	2,141,579.06
(2) Water account, expenditures.....	1,914,820	1,500,000.00	1,594,081.52
Total expenditures, special accounts.....	4,483,100	3,751,550.00	3,735,660.58
<b>3. Trust accounts:</b>			
(1) Policemen and firemen's relief fund.....		970,000.00	931,373.44
(2) Teachers retirement fund.....	460,000	420,000.00	440,653.34
(3) Inmates funds.....	30,000	40,000.00	40,000.00
(4) Redemption fund.....	200,000	325,000.00	194,769.37
(5) Miscellaneous trust-fund deposits (act of Apr. 27, 1904).....	750,000	650,000.00	808,755.70
(6) Funds not otherwise classified.....	20,000	25,000.00	20,062.66
Total expenditures, trust accounts.....	1,460,000	2,430,000.00	2,435,614.51
Total expenditures, all accounts of District of Columbia.....	41,834,822	41,847,434.94	36,791,627.01

SUPPORTING STATEMENT No. 3  
DEFICIT, FINANCING OF DEFICIT, AND DISTRIBUTION OF CASH BALANCE

	Estimated, fiscal year 1936	Estimated, fiscal year 1935	Actual, fiscal year 1934
<b>1. Deficit:</b>			
(1) General revenue account.....	\$8,261,722	\$9,175,885	\$3,905,981.33
(2) Special accounts:			
(a) Gasoline-tax account.....	268,280	148,450	131,939.44
(b) Water account.....	358,320	156,500	1350,163.96
(3) Trust accounts.....	161,200	20,800	134,380.05
Total.....	8,727,122	9,091,735	3,558,257.98
<b>2. Means of financing deficit:</b>			
(1) From U. S. Treasury:			
Contribution.....	5,700,000	5,700,000	5,700,000.00
Less 70 percent of expenditures from P. W. A. allotments.....		1,160,705	
Expenditures from P. W. A. allotments.....	5,700,000	4,539,295	5,700,000.00
Total from general revenues of U. S. Government.....	5,700,000	6,006,724	5,880,911.17
(2) Decrease in working balance of District of Columbia moneys on deposit with U. S. Treasury:			
(a) General revenue account.....	2,561,722	3,169,161	2,974,929.84
(b) Gasoline-tax account.....	268,280	248,450	2131,939.44
(c) Water account.....	358,320	256,500	2350,163.96
(d) Trust accounts.....	161,200	20,800	134,380.05
Total decrease in working balances.....	3,027,122	3,085,011	2,322,653.19
Total.....	8,727,122	9,091,735	3,558,257.98
<b>3. Distribution of cash balance of District of Columbia with U. S. Treasury (at end of year):</b>			
(1) General revenue account.....	5,320,012	7,881,734	11,050,894.49
(2) Gasoline-tax account.....	990,593	1,258,873	1,210,423.11
(3) Water account.....	1,135,426	1,493,746	1,437,246.06
(4) Trust accounts.....	848,965	687,765	708,564.62
Total.....	8,294,996	11,322,118	14,407,128.28

<sup>1</sup> Surplus, deduct.<sup>2</sup> Increase, deduct.

### JUSTIFICATION

The financial requirements of the District of Columbia for the fiscal year 1936 are summarized in the preceding statements. It will be noted from the annexed Budget Summary that the revenues and receipts of the District for 1936 are expected to total \$33,100,000 in round figures, while the expenditures are estimated at \$41,800,000, thus producing a deficit of \$8,700,000. This deficit is to be financed by a decrease of \$3,000,000 in the working balances of the District accounts and by a Federal contribution of \$5,700,000. After the working balances of the District have been decreased by this amount, there will remain in the United States Treasury a cash balance to the credit of the District of over \$8,200,000 at the end of 1936, as shown on Supporting Statement No. 3.

#### REVENUES OF THE DISTRICT

Supporting Statement No. 1 shows the revenues and receipts of the District estimated for 1936, as allocated to the general, special, and trust accounts carried on the Treasury books. In the aggregate, these estimates for 1936 are approximately the same as those for 1935, and also correspond closely to the actual revenues and receipts for 1934.

It will be observed that by far the largest source of revenue for the District is the tax on real estate, estimated to yield \$18,740,000 for 1936. This yield consists of a

levy of \$17,025,000, and the remainder of back taxes. The levy is at the rate \$1.50 per hundred on an assessed valuation of \$1,135,000,000. This valuation has been lowered below that of 1933 by \$94,000,000 and below that of 1934 by \$33,000,000. At the same time, the tax rate, which stood at \$1.70 in 1933, was reduced to \$1.50 in 1934.

The collections from the tax on real estate have in recent years lagged considerably behind the current levies. At the end of the fiscal year 1934, for example, about 16 percent of the levy for that year was delinquent; also about 5 percent of the levy for 1933, about 2 percent of the levy for 1932, and smaller percentages for prior years remained delinquent on this date. But with only 84 percent of the levy for 1934 actually collected during that year, the collection of delinquencies was sufficient to bring the total to more than \$1,100,000 above the levy for 1935.

The tax on tangible personal property is estimated to yield \$925,000 in 1936. It is assumed that this tax will not produce—collections plus delinquencies—the total levy of \$1,050,000 for 1936, which is calculated on a \$70,000,000 assessment at \$1.50 per hundred. A large percentage of this tax has become delinquent during the past 12 or 14 years and has so remained, despite the efforts of the collector of taxes.



The yield from the tax on intangible personal property is estimated at \$2,050,000 for 1936. The levy for this tax is placed at \$2,150,000 (\$430,000,000 assessment at 50 cents per hundred), but it is not expected that this amount will be realized by \$100,000. Of the 1934 levy of \$2,052,000, the amount of \$78,000 was delinquent at the end of the year.

The other important items in the revenue estimates of the District for 1936 are the tax on public utilities, banks, and so forth, amounting to \$1,675,000; licenses, mainly occupational, \$1,225,000; 2-cent gasoline tax, \$2,050,000; and water rates, \$1,420,500. In 1935 the water rates were decreased by 25 percent and the metered allowance was increased to 10,000 cubic feet.

The tax delinquencies of the District, especially in the taxes on real and personal property, should have the attention of Congress. At the close of the fiscal year 1934, the total of uncollected realty taxes in the District amounted to \$4,639,000. While the major part of this amount has become delinquent in the years since 1929, the remainder of it is to be found scattered over the previous period, going back as far as 1877. The situation with respect to delinquent taxes on tangible personal property is not any different. To the close of 1934, \$2,957,000 of these taxes remained uncollected, some of the delinquencies dating back as far as 1903. The collector's record of these delinquencies shows that during the fiscal year 1934 no collections were made on the amounts due for any of the years prior to 1926, and only small or insignificant collections on the years from 1926 to 1930. Steps should be taken, it seems, either to collect these delinquent taxes, or to write them off the collector's books.

#### APPROPRIATIONS FOR THE DISTRICT

The appropriations recommended for the District in the fiscal year 1936 amount to \$41,834,822. While this amount is quite close to the estimated expenditures of the District for 1935, it is, however, \$2,480,800, in round figures, greater than the total appropriations made to the District for 1935. More than half of this appropriation increase—\$1,215,546 to be exact—is for the restoration of the District salaries to a full-pay basis by adding the last 5-percent reduction. The remainder of the appropriation increase, namely, \$1,265,250, is explained in detail below.

#### GENERAL EXPENSES

Appropriations are made under this heading for the salaries, and in some instances the expenses, of the principal administrative offices, and in addition certain other municipal agencies, such as the superintendent of weights and measures, the Public Utilities Commission, the department of vehicles and traffic, the free public library, the recorder of deeds, and the register of wills. The net decrease for general expenses of \$93,925 represents total decreases of \$175,500 and total increases of \$81,575. Nonrecurring items of \$150,000 for the construction of the Georgetown branch library and \$22,500 for the erection of shelters at the Farmers' Market, together with a transfer to the estimate for printing and binding of \$3,000 from the estimate for salaries and expenses, Alcoholic Beverage Control Board, account for the total amount of the decrease. The principal items of increase are: \$2,000 for an additional plumbing inspector, \$5,000 for repairs and improvements at the fish wharf, \$13,445 for

additional personnel for the Public Utilities Commission, \$3,800 for a new position of actuary in the department of insurance, \$2,300 for enforcement of the Employers Compulsory Liability Act, \$4,000 for temporary clerk hire in connection with the renewal of operator permits, \$22,110 for salaries October 1, 1935, to June 30, 1936, of personnel for the new Georgetown branch library, \$20,000 for books for the Georgetown branch library, and \$5,000 for repairs to library buildings.

#### CONTINGENT AND MISCELLANEOUS EXPENSES

Under this head are included automobile, printing, postage, and office expenses, together with the item for the Public Employment Service. The net increase of \$1,074,010 results from the new item of \$75,000 for refunding taxes (which appeared for 1935 as a permanent appropriation of \$50,000) and \$1,000,000 for the first annual reimbursement of funds loaned by the Federal Emergency Administration of Public Works in accordance with the act of June 25, 1934, and certain minor decreases and increases.

#### STREET AND ROAD IMPROVEMENT AND REPAIR (GENERAL REVENUE ACCOUNT)

In addition to the items for the improvement and repair of streets and roads, there are included under this head the items for construction and repair of bridges and wharves and for the maintenance and care of trees and parking. There is an increase of \$5,000 for planting and care of trees.

#### SEWERS

The sewer department constructs, maintains, and operates the sewerage and sewage-disposal system. The total increase of \$110,545 is composed of \$5,199 for cleaning and repairing sewers, \$18,346 for construction of suburban sewers, \$75,000 for laying sewers under the assessment and permit system, and \$12,000, a new item, for mosquito control work.

#### REFUSE

The estimates for the refuse department, which exercises the functions of cleaning streets and of collecting and disposing of trash and garbage, include an increase of \$13,507 for the collection and disposal of trash and garbage.

#### PUBLIC PLAYGROUNDS

Increases of \$500 for personal services and \$4,800 for improvement of ground and repair and improvement of equipment have been provided.

#### ELECTRICAL DEPARTMENT

The net increase of \$11,500 results from nonrecurring items of \$29,500 and increases of \$10,000 for a survey of existing routes of fire alarm, police patrol, and telephone cables, wires, and conduits, and for installation of additional cables, wires, and conduits, and \$31,000 for extension and improvement of the street-lighting system.

#### PUBLIC SCHOOLS

The net increase of \$219,326 for operation and maintenance of public schools represents total decreases of \$152,500, largely accounted for by the nonrecurring item

of \$150,000 for furniture and equipment for the Woodrow Wilson High School, and total increases of \$371,826, as follows: \$12,162 for principals and clerks for new schools; \$141,835 (including \$9,135 for change of status of teachers) for new teachers for new schools and increased enrollment at existing schools; \$3,130 for instructors of electrical-welding classes; \$6,000 for equipment for electrical welding and character education classes; \$2,500 for education of deaf, dumb, and blind children; \$5,189 for community center work; \$36,560 for new personnel for the custodial care and operation of new school buildings; \$1,500 for transportation of sight-conservation pupils; \$50,000 for fuel, gas, and electricity; \$45,950 for replacement of heating plants, improvement of grounds, and purchase of two light trucks; \$67,000 for furniture and equipment for new school buildings.

As compared with 1935 appropriations for construction of buildings and purchase of land in the amount of \$1,344,500, which included \$600,000 for continuing the construction of the Woodrow Wilson High School, the 1936 estimates provide \$775,000 for the construction of the following school buildings: \$110,000 for an 8-room building on the site of the John F. Cook School; \$175,000 for a 10-classroom and gymnasium addition to the Eliot Junior High School; \$100,000 for an 8-room addition to the Randall Junior High School; \$250,000 for beginning construction of an addition to the Anacostia Junior High School to be used for senior high-school pupils (with a total contractual cost authority of \$350,000); \$70,000 for completion of construction and improvement of grounds of the Woodrow Wilson High School; and \$70,000 for improvements at the Armstrong High School.

#### POLICE

A decrease of \$9,500 for installing radio equipment in patrol cars is largely offset by an increase of \$9,060 for purchase and maintenance of motor vehicles, purchase of uniforms, fuel, and a new position of clerk at the house of detention.

#### POLICEMEN AND FIREMEN'S RELIEF ACCOUNT

This estimate of an annual appropriation of \$1,010,000 replaces the 1935 indefinite appropriation of \$920,000.

#### FIRE

The estimates provide for an increase of \$2,300 for fuel, and repairs to apparatus, and \$9,000 for purchase of hose. For purchase of new apparatus, \$34,500 is provided, which is an increase of \$11,000 over the 1935 appropriation for this purpose.

#### HEALTH DEPARTMENT

Decreases on account of a nonrecurring item of \$8,600 for equipment of the tuberculosis clinics, and the elimination of the item of \$25,000 for treatment of contagious-disease patients at Garfield Hospital (due to the expected opening by July 1 next of the new contagious-disease ward at Gallinger Hospital), are offset by an increase of \$2,765 for additional vaccine, toxoid, and other supplies, \$15,000 for additional physicians, nurses, and supplies for the tuberculosis clinics, and \$8,839 for the establishment and operation of a new dental clinic.

#### COURTS

Provision is made under this head for the operation of the Juvenile Court, Municipal Court, Police Court, Supreme Court, and Court of Appeals of the District of Columbia, and for the maintenance of District prisoners confined in Federal penitentiaries. There is an increase of \$2,225 in the items for personal services, compensation of jurors, and contingent expenses of the juvenile court; and an increase for the municipal court of \$3,680 for the same purpose. Increases of \$550 for personal services for the police court, \$500 for salaries and expenses, District Court of Appeals, \$1,500 for repairs to the District Court of Appeals Building, \$500 for printing and binding for the District Supreme Court, and \$30,000 for support of District prisoners in Federal penitentiaries, are offset, in part, by decreases of \$500 for fees of witnesses and jurors for the police court, \$10,000 for miscellaneous expenses of the District Supreme Court, and \$4,000 for repairs to the roof of the District Supreme Court Building.

#### PUBLIC WELFARE

The Board of Public Welfare has general supervision of all public penal, charitable, and correctional institutions, and of the care and maintenance of dependent and delinquent children. The estimate for salaries, Board of Public Welfare, contains an increase of \$6,480 for two new positions and for the elimination, in part, of the deduction for salary lapses. An increase of \$10,000 in the item for board and care of guardianship children is offset by a decrease in the same amount in the estimate for home care for dependent children.

For the jail there is an increase of \$3,000 on account of increased cost of food supplies and \$9,000 for replacement of laundry machines. For the workhouse and reformatory, the item for personal services has been increased in the amount of \$46,060, which includes \$19,860 for new personnel on account of the increased number of inmates, and \$26,200, transferred from the estimate of appropriation for construction of buildings. The item for maintenance of prisoners has been increased in the amount of \$25,000 due to increased number of inmates and increased cost of food supplies. In lieu of the estimate of appropriation for construction of buildings (after transfer to the estimate of appropriation for personal services of \$26,200 for personnel), and of the appropriation for construction of the new water-supply system, there are provided items of \$25,000 for a sand filter for the water-supply system and \$190,000 for continuing the construction of the walled enclosure. For care and maintenance of boys committed to the National Training School for Boys, there is an increase of \$22,000; and an increase of \$500 for maintenance and expenses of the National Training School for Girls. For medical charities, the estimates provide increases of \$6,500 for Children's Hospital, \$10,000 for central dispensary and Emergency Hospital, and \$5,000 for eastern dispensary and Casualty Hospital.

For the Tuberculosis Hospital there is an increase of \$8,900 for additional personnel and \$5,000 on account of increased number of inmates and increased cost of food supplies. For the Children's Tuberculosis Sanatorium there are increases of \$20,190 for additional personnel, \$37,000 for care and treatment of the increased number of

children to be expected at this institution, and \$40,000 for equipment of the addition to the sanatorium building. The item for personal services at Gallinger Hospital has been increased in the amount of \$36,500 and the item for maintenance and expenses has been increased by \$25,000, on account of the largely increased number of patients at this hospital. There is a nonrecurring hospital item of \$290,000 for the construction of a contagious disease ward building.

There is an increase of \$4,000 in the estimate for maintenance and expenses of the District Training School, on account of an increased number of inmates, and a non-recurring item of \$1,000 for the purchase of a motor truck. Increases of \$1,000 for maintenance and expenses and for repairs to buildings at the Industrial Home School for Colored Children and of \$2,000 for maintenance and expenses at the Industrial Home School for White Children have been provided. For the Home for Aged and Infirm, the increase of \$2,880 in the item for personal services is for personnel for the new addition to the infirmary; and of the increase of \$2,700 for maintenance and expenses, \$1,200 is for equipment for the infirmary addition and \$1,500 for the increased cost of food supplies. There is a nonrecurring item of \$750 for purchase of a truck.

An increase of \$1,500 has been provided for payments to the Florence Crittenton Home, and an increase of \$227,480 for payments to St. Elizabeths Hospital for care and treatment of the increased number of indigent insane of the District of Columbia. The appropriation of \$9,000 for support of abandoned wives has been eliminated because these beneficiaries are now on relief rolls; and the appropriation of \$5,000 for transportation of indigent persons has been reduced in the amount of \$1,500 due to the furnishing of transportation, in certain cases, by the Transient Bureau of the Federal Emergency Relief Administration.

The estimate for emergency relief to residents of the District of Columbia is in the same amount as the appropriation for the fiscal year 1935, \$2,000,000.

#### PUBLIC PARKS

Restoration, in part, of the deduction for salary lapses, accounts for the increase of \$4,500 in the item for salaries of the park police.

#### NATIONAL CAPITAL PARK AND PLANNING COMMISSION

For the National Capital Park and Planning Commission an increase of \$810 is provided for additional services of technical experts and \$290 for increased travel

and supplies. In lieu of the 1935 appropriation of \$531,211.94 for reimbursement to the United States for the purchase of park and playground lands within the District of Columbia, there is provided for this purpose an estimate of \$300,000, in accordance with the limitation contained in the act of June 4, 1934.

#### NATIONAL ZOOLOGICAL PARK

The estimate of appropriation for the National Zoological Park has been increased in the amount of \$10,000, due to increased cost of supplies, repairs to buildings and roads, replacement of one motor vehicle, and improvements to outdoor cages.

#### GASOLINE-TAX ACCOUNT

The net increase of \$300,000 results from the nonrecurring items of \$500,000 for completion of the Calvert Street Bridge and \$130,000 for construction of the Eastern Avenue viaduct, and increases as follows: Paving new streets, \$200,000; surfacing and resurfacing of streets, \$25,000; repairs to streets, \$15,000; surveying and engineering investigations of the Pennsylvania Avenue (Northeast) Bridge, \$15,000; acquisition of land for the Michigan Avenue (Northeast) viaduct, \$100,000; construction of the Franklin Street (Northeast) viaduct, \$200,000; reconstruction of the Benning Road (Northeast) viaduct, \$175,000; and a new item of \$200,000 for extension of streets, which appeared for 1935 as a permanent appropriation of \$50,000.

#### WATER ACCOUNT

The following increases have been provided for the water service: \$21,500 for maintenance of the distribution system; \$65,000 for extension of the distribution system; \$30,000 for installing and repairing water meters; \$1,200 for installing fire and public hydrants; and \$30,000 for replacement of old water mains. There is also provided \$312,850 for construction of new water mains.

#### Permanent appropriations:

The net decrease of \$1,000,000 results from increases of \$50,000 in the appropriation, "Teachers retirement-fund deductions", \$30,000 in the appropriation, "Inmates funds", and \$100,000 in the appropriation, "Miscellaneous trust-fund deposits"; and from decreases of \$125,000 in the appropriation, "Washington redemption fund", \$5,000 in the appropriation, "Permit fund", and \$1,020,000, representing 1935 items which appear for 1936 as estimates of annual appropriations.

## Summary of estimates of appropriations for the fiscal year 1936, compared with appropriations for the fiscal year 1935

Bureau or subdivision	Appropriations, 1935	Amount of 5- percent and other pay restorations, 1935 (exclusive of payments for this purpose from emergency appropriations)	Total, 1935, including pay restoration	Budget esti- mates, 1936, in- cluding restora- tion of remaining 5 percent of legislative re- duction in com- pensation	Decrease (-) or increase (+) compared with total, 1935		
					Total	Remaining 5-percent pay restoration	All other items
<b>Annual appropriations:</b>							
General expenses.....	\$2,208,157.00	\$86,479	\$2,294,636.00	\$2,283,910	-\$10,726.00	+\$83,199	-\$93,925.00
Contingent and miscellaneous expenses.....	192,476.00	757	193,233.00	1,267,510	+1,074,277.00	+267	+1,074,010.00
Street and road improvement and repair.....	267,140.00	4,730	271,870.00	281,600	+9,730.00	+4,730	+5,000.00
Sewers.....	733,594.00	24,919	758,513.00	893,710	+135,197.00	+24,652	+110,545.00
Refuse.....	1,218,100.00	52,132	1,270,232.00	1,335,120	+64,888.00	+51,381	+13,507.00
Public playgrounds.....	169,150.00	8,175	177,325.00	190,800	+13,475.00	+8,175	+5,300.00
Electrical department.....	962,470.00	7,415	969,885.00	988,800	+18,915.00	+7,415	+11,500.00
Public schools:							
Operation and maintenance.....	9,146,427.00	716,474	9,862,901.00	10,617,150	+754,249.00	+534,923	+219,326.00
Buildings and grounds.....	1,344,500.00		1,344,500.00	775,000	-569,500.00		-569,500.00
Total, public schools.....	10,490,927.00	716,474	11,207,401.00	11,392,150	+184,749.00	+534,923	-350,174.00
Police department.....	3,114,442.00	246,409	3,360,851.00	3,549,820	+188,969.00	+189,409	-440.00
Policemen and firemen's relief account.....				1,010,000	+1,010,000		+1,010,000.00
Fire department.....	2,058,275.00	164,170	2,222,445.00	2,366,120	+143,675.00	+121,375	+22,300.00
Health department.....	396,519.00	18,286	414,805.00	426,200	+11,395.00	+18,391	-6,996.00
Courts.....	739,993.00	17,564	757,557.00	805,430	+47,873.00	+23,418	+24,455.00
Public welfare.....	7,614,057.00	67,854	7,681,911.00	7,614,052	-67,859.00	+66,910	-134,769.00
Militia.....	33,300.00	1,350	34,650.00	36,000	+1,350.00	+1,350	
Public buildings and public parks.....	816,873.00	38,313	855,186.00	898,000	+42,814.00	+38,314	+4,500.00
National Capital Park and Planning Com- mission.....	564,307.94	1,652	565,959.94	337,500	-228,459.94	+1,652	-230,111.94
National Zoological Park.....	189,600.00	7,700	197,300.00	215,000	+17,700.00	+7,700	+10,000.00
Total, annual appropriations, general revenue account.....	31,769,380.94	1,464,379	33,233,759.94	35,891,722	+2,657,962.06	+1,183,261	+1,474,701.06
Special accounts:							
Gasoline-tax account.....	2,251,550.00	8,365	2,259,915.00	2,568,280	+308,365.00	+8,365	+300,000.00
Water account.....	1,390,247.00	40,103	1,430,350.00	1,914,820	+484,470.00	+23,920	+460,550.00
Total, general and special accounts.....	35,411,177.94	1,512,847	36,924,024.94	40,374,822	+3,450,797.06	+1,215,546	+2,235,251.06
Trust accounts.....	2,430,000.00		2,430,000.00	1,460,000	-970,000.00		-970,000.00
Grand total, all accounts District of Columbia.....	37,841,177.94	1,512,847	39,354,024.94	41,834,822	+2,480,797.06	+1,215,546	+1,265,251.06

**DISTRICT OF COLUMBIA**  
**ESTIMATES OF APPROPRIATIONS**

*Be it enacted by the Senate and House of Representatives of the United States of America in Congress assembled, That in order to defray the expenses of the District of Columbia for the fiscal year ending June 30, [1935] 1936, any revenue (not including the proportionate share of the United States in any revenue arising as the result of the expenditure of appropriations made for the fiscal year 1924 and prior fiscal years) now required by law to be credited to the District of Columbia and the United States in the same proportion that each contributed to the activity or source from whence such revenue was derived shall be credited wholly to the District of Columbia, and, in addition [a sum equal to] \$5,700,000 [less a sum equal to 70 per centum of the amounts expended under the allotments from the Public Works Administration of \$1,759,500 for sewers and \$148,650 for park improvements] is appropriated, out of any money in the Treasury not otherwise appropriated, to be advanced July 1, [1934] 1935, and all of the remainder out of the combined revenues of the District of Columbia, namely:*

**GENERAL EXPENSES**

**EXECUTIVE OFFICE**

*Executive Office, District of Columbia—*

For personal services, **[\$42,714] \$47,420**, plus so much as may be necessary to compensate the Engineer Commissioner at such rate in grade 8 of the professional and scientific service of the Classification Act of 1923, as amended, as may be determined by the Board of Commissioners: *Provided*, That in expending appropriations or portions of appropriations contained in this Act for the payment of personal services in accordance with [the] the Classification Act of 1923, as amended, with the exception of the two civilian Commissioners the average of the salaries of the total number of persons under any grade in any bureau, office, or other appropriation unit shall not at any time exceed the average of the compensation rates specified for the grade by such Act, as amended and in grades in which only one position is allocated the salary of such position shall not exceed the average of the compensation rates for the grade, except that in unusually meritorious cases of one position in a grade advances may be made to rates higher than the average of the compensation rates of the grade but not more often than once in any fiscal year and then only to the next higher rate: *Provided*, That this restriction shall not apply (1) to grades 1, 2, 3, and 4 of the clerical-mechanical service; (2) to require the reduction in salary of any person whose compensation was fixed, as of July 1, 1924, in accordance with the rules of section 6 of such Act; (3) to require the reduction in salary of any person who is transferred from one position to another position in the same or different grade in the same or a different bureau, office, or other appropriation unit; (4) to prevent the payment of a salary under any grade at a rate higher than the maximum rate of the grade when such higher rate is permitted by the Classification Act of 1923, as amended, and is specifically authorized by other law, or (5) to reduce the compensation of any person in a grade in which only one position is allocated (*act June 4, 1934, 48 Stat., p. 847*).

Estimate 1936, **\$47,420**

Appropriated 1935, **\$42,714**

By objects	Obligations					
	Estimate, 1936		Estimate, 1935		Actual, 1934	
	Posi- tions	Av. salary	Posi- tions	Av. salary	Posi- tions	Av. salary
<b>PERSONAL SERVICES, DEPARTMENTAL</b>						
Clerical, administrative, and fiscal service:						
Grade 15. Commissioner.....	2	\$9,000	2	\$9,000	2	\$8,000
Grade 13. Secretary to Board of Commissioners.....	1	5,600	1	5,600	1	5,600
Grade 6. Secretary to Commissioner.....	3	2,466	3	2,466	3	2,433
Grade 5. Senior clerk.....	2	2,300	2	2,300	2	2,250
Grade 3. Assistant clerk.....	3	1,620	3	1,620	3	1,700

*Executive Office, District of Columbia—Continued.*

By objects	Obligations					
	Estimate, 1936		Estimate, 1935		Actual, 1934	
	Posi- tions	Av. salary	Posi- tions	Av. salary	Posi- tions	Av. salary
<b>PERSONAL SERVICES, DEPARTMENTAL—CON.</b>						
Clerical, administrative, and fiscal service—Continued.						
Grade 2. Junior clerk.....	1	\$1,440	1	\$1,440	1	\$1,500
Grade 1. Underclerk.....	3	1,400	3	1,400	3	1,440
Custodial service:						
Grade 3. Messenger.....	1	1,320	1	1,320	1	1,320
Total permanent, departmental.....	16	47,420	16	47,420	16	45,640
Deduct lapses and administrative furloughs.....						803
Net permanent, departmental.....		47,420		47,420		44,837
Deduct legislative reductions.....				2,371		5,784
01 Personal services (net).....		47,420		45,049		39,053
Less pay restoration provided by sec. 21 (e) act Mar. 28, 1934.....				-2,335		-259
Total estimate or appropriation.....		47,420		42,714		38,794

Purchasing division: For personal services, **[\$51,570] \$57,000** (*act June 4, 1934, 48 Stat., p. 847*).

Estimate 1936, **\$57,000**

Appropriated 1935, **\$51,570**

By objects	Obligations					
	Estimate, 1936		Estimate, 1935		Actual, 1934	
	Posi- tions	Av. salary	Posi- tions	Av. salary	Posi- tions	Av. salary
<b>PERSONAL SERVICES, DEPARTMENTAL</b>						
Subprofessional service:						
Grade 6. Construction material inspector.....	1	\$2,000	1	\$2,000	1	\$2,000
Grade 4. Construction material inspector.....	1	1,680	1	1,680	1	1,620
Clerical, administrative, and fiscal service:						
Grade 12. Purchasing officer.....	1	5,400	1	5,400	1	5,400
Grade 9. Principal assistant purchasing officer.....	1	3,300	1	3,300	1	3,300
Printing and binding estimator.....	1	3,300	1	3,300	1	3,300
Grade 8. Deputy purchasing officer.....	1	3,100	1	3,100	1	3,100
Grade 7. Assistant purchasing officer.....	1	2,900	1	2,900	1	2,900
Grade 6. Chief clerk.....	1	2,600	1	2,600	1	2,600
Grade 5. Bookkeeper.....	1	2,000	1	2,000	1	2,000
Grade 4. Clerk.....	3	1,980	3	1,980	3	1,980
Clerk-stenographer.....	1	1,800	1	1,800	1	1,800
Grade 3. Assistant clerk.....	2	1,680	2	1,680	2	1,680
Grade 2. Junior clerk.....	4	1,530	4	1,530	4	1,530
Junior clerk-typist.....	1	1,500	1	1,500	1	1,500
Junior clerk-stenographer.....	3	1,480	3	1,480	3	1,460
Grade 1. Underclerk-typist.....	3	1,280	3	1,280	3	1,320
Custodial service:						
Grade 3. Messenger.....	2	1,350	2	1,350	2	1,350
Chauffeur.....	1	1,320	1	1,320	1	1,320
Total permanent, departmental.....	29	57,300	29	57,300	29	57,300
Deduct lapses and administrative furloughs.....				300		980
Net permanent, departmental.....		57,000		57,300		56,320
Deduct legislative reductions.....				2,865		7,288
01 Personal services (net).....		57,000		54,435		49,032
Less pay restoration provided by sec. 21 (e) act Mar. 28, 1934.....				-2,865		-239
Total estimate or appropriation.....		57,000		51,570		48,793

Building inspection division: For personal services, **[\$100,719] \$111,360** (*act June 4, 1934, 48 Stat., p. 847*).

Estimate 1936, **\$111,360**

Appropriated 1935, **\$100,719**

Executive Office, District of Columbia—Continued.

By objects	Obligations					
	Estimate, 1936		Estimate, 1935		Actual, 1934	
	Posi- tions	Av. salary	Posi- tions	Av. salary	Posi- tions	Av. salary
<b>PERSONAL SERVICES, DEPARTMENTAL</b>						
Professional service:						
Grade 7. Director of inspection.....	1	\$6,500	1	\$6,500	1	\$6,500
Grade 6. Inspector of buildings.....	1	5,800	1	5,800	1	5,800
Grade 4. Engineer.....					1	3,800
Grade 3. Associate engineer.....	5	3,360	5	3,360	6	3,333
Grade 2. Assistant engineer.....	7	2,643	7	2,643	7	2,643
Grade 1. Junior engineer.....	1	2,100	1	2,100	1	2,000
Subprofessional service:						
Grade 8. Superintendent.....	2	2,650	2	2,650	2	2,600
Grade 7. Foreman.....	7	2,400	7	2,400	8	2,412
Grade 6. Foreman.....	10	2,120	10	2,120	11	2,100
Clerical, administrative, and fiscal service:						
Grade 7. Junior administrative assistant.....	1	2,600	1	2,600	1	2,800
Grade 4. Clerk.....	3	1,920	3	1,920	3	1,940
Grade 3. Clerk.....	2	1,620	2	1,620	2	1,650
Grade 2. Clerk.....	4	1,485	4	1,485	4	1,470
Custodial service:						
Grade 3. Messenger.....	1	1,320	1	1,320	1	1,320
Total permanent, departmental.....	45	111,861	45	111,861	49	123,315
Deduct lapses and administrative furloughs.....		501				7,768
Net permanent, departmental.....		111,360		111,861		115,547
Deduct legislative reductions.....				5,501		15,701
01 Personal services (net).....		111,360		106,360		99,846
Less pay restoration provided by sec. 21 (e) act Mar. 28, 1934.....				-5,641		-2,000
Total estimate or appropriation.....		111,360		100,719		97,846

Plumbing inspection division: For personal services, **[\$31,851]** \$37,390; two members of plumbing board at **[\$135]** \$150 each; in all, **[\$32,121]** \$37,690 (act June 4, 1934, 48 Stat., p. 847).

Estimate 1936, **\$37,690**

Appropriated 1935, **\$32,121**

By objects	Obligations					
	Estimate, 1936		Estimate, 1935		Actual, 1934	
	Posi- tions	Av. salary	Posi- tions	Av. salary	Posi- tions	Av. salary
<b>PERSONAL SERVICES, DEPARTMENTAL</b>						
Professional service:						
Grade 3. Inspector of plumbing.....	1	\$3,200	1	\$3,200	1	\$3,200
Subprofessional service:						
Grade 8. Assistant inspector.....	3	2,600	3	2,600	3	2,600
Grade 6. Assistant inspector.....	10	2,100	9	2,111	10	2,100
Clerical, administrative, and fiscal service:						
Grade 3. Assistant clerk.....	3	1,700	3	1,700	3	1,700
Grade 2. Junior clerk.....	1	1,440	1	1,440	1	1,440
2 members of plumbing board.....		300		300		300
Total permanent, departmental.....	18	38,840	17	36,840	18	38,840
Deduct lapses and administrative furloughs.....		1,150		1,150		1,210
Net permanent, departmental.....		37,690		35,690		37,630
Deduct legislative reductions.....				1,785		4,854
01 Personal services (net).....		37,690		33,905		32,776
Received by transfer from "Hospital for Insane, District of Columbia, 1934, support".....						-83
Net total obligations.....		37,690		33,905		32,693
Less pay restoration provided by sec. 21 (e) act Mar. 28, 1934.....				-1,784		-655
Total estimate or appropriation.....		37,690		32,121		32,038

PUBLIC CONVENIENCE STATIONS

Maintenance, Public Convenience Stations, District of Columbia—  
For maintenance of public convenience stations, including compensation of necessary employees, **[\$12,847]** \$14,000 (act June 4, 1934, 48 Stat., p. 847).

Estimate 1936, **\$14,000**

Appropriated 1935, **\$12,847**

Maintenance, Public Convenience Stations, District of Columbia—Continued.

By objects	Obligations					
	Estimate, 1936		Estimate, 1935		Actual, 1934	
	Posi- tions	Av. salary	Posi- tions	Av. salary	Posi- tions	Av. salary
<b>PERSONAL SERVICES</b>						
Attendant.....	4	\$3.76	4	\$3.76	4	\$3.76
Attendant.....	4	3.28	4	3.28	4	3.28
Attendant.....	1 2	3.12	1 2	3.12	1 2	3.12
Attendant.....	1 2	3.60	1 2	3.60	1 2	3.60
01 Personal services (net).....	12	11,516	12	10,940	12	9,886
<b>OTHER OBLIGATIONS</b>						
02 Supplies and materials.....		1,484		1,466		1,312
12 Repairs and alterations.....		1,000		1,000		1,237
Total other obligations.....		2,484		2,466		2,549
Net total obligations.....		14,000		13,406		12,435
Less pay restoration provided by sec. 21 (e) act Mar. 28, 1934.....				-559		
Unobligated balance.....						65
Total estimate or appropriation.....		14,000		12,847		12,500
<b>BY ACTIVITIES OR PROJECTS</b>						
1. Personal services.....		\$11,516		\$10,940		\$9,886
2. Electric current, lighting, and power.....		774		774		607
3. Fuel oil for heating.....		231		231		193
4. Supplies and materials.....		479		461		512
5. Repairs and alterations.....		1,000		1,000		1,237
Total.....		14,000		13,406		12,435

<sup>1</sup> Part time.

CARE OF THE DISTRICT BUILDING

Care of District Building, District of Columbia—  
For personal services, including temporary labor, and service of cleaners as necessary at not to exceed 48 cents per hour, **[\$84,672]** \$93,580: *Provided*, That no other appropriation made in this Act shall be available for the employment of additional assistant engineers or watchmen for the care of the District Building (act June 4, 1934, 48 Stat., p. 847).

Estimate 1936, **\$93,580**

Appropriated 1935, **\$84,672**

By objects	Obligations					
	Estimate, 1936		Estimate, 1935		Actual, 1934	
	Posi- tions	Av. salary	Posi- tions	Av. salary	Posi- tions	Av. salary
<b>PERSONAL SERVICES, DEPARTMENTAL</b>						
Clerical, administrative, and fiscal service:						
Grade 9. Senior administrative assistant.....	1	\$3,500	1	\$3,500	1	\$3,500
Grade 5. Senior clerk.....	1	2,300	1	2,300	1	2,300
Grade 4. Clerk.....	1	1,980	1	1,980	1	1,980
Grade 3. Head of postal meter mailing department.....					1	1,620
Grade 2. Junior clerk.....	1	1,500	1	1,500	1	1,500
Custodial service:						
Grade 9. Principal mechanic.....	1	2,400	1	2,400	1	2,400
Grade 7. Senior mechanic.....	1	1,980	1	1,980	1	1,980
Grade 6. Mechanic.....	3	1,800	3	1,800	3	1,800
Grade 5. Principal guard.....	1	1,500	1	1,500	1	1,500
Junior mechanic.....	1	1,560	1	1,560	1	1,560
Grade 4. Guard.....	1	1,320	1	1,320	1	1,320
Undermechanic.....	5	1,404	5	1,404	5	1,404
Grade 3. Guard.....	6	1,240	6	1,290	6	1,290
Grade 2. Junior laborer.....	18	1,140	18	1,140	18	1,140
Total permanent, departmental.....	41	58,706	41	58,706	42	60,340
Deduct lapses and administrative furloughs.....		500				377
Net permanent, departmental.....		58,206		58,706		59,963
Cleaners.....		15,000		15,000		14,608
Temporary labor.....		20,374		20,374		20,550
All personal services, departmental.....		93,580		94,080		95,121

Care of District Building, District of Columbia—Continued.

By objects	Obligations		
	Estimate, 1936	Estimate, 1935	Actual, 1934
PERSONAL SERVICES, DEPARTMENTAL—CON.			
Deduct legislative reductions.....		\$4,704	\$12,056
01 Personal services (net).....	\$93,580	89,376	83,065
Received by transfer for work done for other departments.....			-1,667
Net total obligations.....	93,580	89,376	81,398
Less pay restoration provided by sec. 21 (e) act Mar. 28, 1934.....		-4,704	-398
Total estimate or appropriation.....	93,580	84,672	81,000

For fuel, light, power, repairs, laundry, and miscellaneous supplies, **[\$28,000] \$28,300** (act June 4, 1934, 48 Stat., p. 847).  
 Estimate 1936, **\$28,300** Appropriated 1935, **\$28,000**

By activities	Obligations		
	Estimate, 1936	Estimate, 1935	Actual, 1934
Fuel.....	\$15,000	\$12,200	\$14,905
Light.....	5,000	5,000	3,852
Power.....	3,000	3,000	4,314
Repairs.....	3,072	3,072	3,455
Laundry.....	28	28	34
Miscellaneous supplies.....	2,200	4,700	1,562
Unobligated balance.....	28,300	28,000	28,122
Total.....	28,300	28,000	28,300

ASSESSOR'S OFFICE

Assessor's Office, District of Columbia—  
 For personal services, **[\$203,238] \$225,000** (act June 4, 1934, 48 Stat., p. 847).  
 Estimate 1936, **\$225,000** Appropriated 1935, **\$203,238**

By objects	Obligations					
	Estimate, 1936		Estimate, 1935		Actual, 1934	
PERSONAL SERVICES, DEPARTMENTAL	Posi- tions	Av. salary	Posi- tions	Av. salary	Posi- tions	Av. salary
Subprofessional service:						
Grade 6. Senior engineering draftsman.....	1	\$2,300	1	\$2,300	1	\$2,300
Grade 5. Engineering draftsman.....	1	1,860	1	1,860	1	1,860
Clerical, administrative, and fiscal service:						
Grade 14. Assessor.....	1	7,500	1	7,500	1	7,500
Grade 13. Deputy assessor.....	1	5,600	1	5,600	1	5,600
Grade 12. Assistant assessor.....	8	4,725	8	4,725	8	4,774
Grade 8. Administrative assistant.....	2	3,100	2	3,100	2	3,100
Grade 6. Principal clerk.....	4	2,400	4	2,400	4	2,475
Grade 5. Senior clerk.....	11	2,136	11	2,136	11	2,136
Grade 4. Clerk.....	7	1,946	7	1,946	7	1,946
Grade 3. Assistant clerk.....	36	1,660	36	1,660	36	1,670
Grade 2. Junior clerk.....	31	1,512	31	1,512	31	1,527
Grade 1. Underclerk.....	7	1,303	7	1,303	7	1,346
Custodial service:						
Grade 3. Messenger.....	2	1,200	2	1,200	2	1,200
Grade 2. Junior messenger.....	1	1,080	1	1,080	1	1,080
Total permanent, departmental.....	113	227,200	113	227,200	113	229,040
Deduct lapses and administrative furloughs.....		2,200		1,380		9,158
Net permanent, departmental.....		225,000		225,820		219,882
Deduct legislative reductions.....				11,291		28,365
01 Personal services (net).....		225,000		214,529		191,517
Less pay restoration provided by sec. 21 (e) act Mar. 28, 1934.....				-11,291		
Estimated savings and unobligated balance.....						1,483
Total estimate or appropriation.....		225,000		203,238		193,000

COLLECTOR'S OFFICE

Collector's Office, District of Columbia—  
 For personal services, **[\$41,220] \$45,650** (act June 4, 1934, 48 Stat., p. 847).  
 Estimate 1936, **\$45,650** Appropriated 1935, **\$41,220**

By objects	Obligations					
	Estimate, 1936		Estimate, 1935		Actual, 1934	
PERSONAL SERVICES, DEPARTMENTAL	Posi- tions	Av. salary	Posi- tions	Av. salary	Posi- tions	Av. salary
Clerical, administrative, and fiscal services:						
Grade 13. Senior administrative officer.....	1	\$6,000	1	\$6,000	1	\$6,000
Grade 7. Junior administrative officer.....	1	3,000	1	3,000	1	3,000
Grade 6. Principal clerk.....	1	2,400	1	2,400	1	2,400
Grade 5. Senior clerk.....	2	2,100	2	2,100	2	2,100
Grade 4. Clerk.....	4	1,935	4	1,935	4	1,935
Grade 3. Assistant clerk.....	5	1,692	5	1,692	5	1,692
Grade 2. Junior clerk.....	8	1,455	8	1,455	8	1,455
Grade 1. Underclerk.....	1	1,260	1	1,260	1	1,260
Custodial service:						
Grade 3. Messenger.....	1	1,200	1	1,200	1	1,200
Total permanent, departmental.....	24	45,900	24	45,900	24	45,900
Deduct lapses and administrative furloughs.....		250		100		1,066
Net permanent, departmental.....		45,650		45,800		44,834
Deduct legislative reductions.....				2,295		5,783
01 Personal services.....		45,650		43,505		39,051
Less pay restoration provided by sec. 21 (e) act Mar. 28, 1934.....				-2,285		-51
Total estimate or appropriation.....		45,650		41,220		39,000

AUDITOR'S OFFICE

Auditor's Office, District of Columbia—  
 For personal services **[\$112,230] \$124,700**; and the compensation of the present incumbent of the position of disbursing officer of the District of Columbia shall be exclusive of his compensation as United States property and disbursing officer for the National Guard of the District of Columbia (act June 4, 1934, 48 Stat., p. 847).  
 Estimate 1936, **\$124,700** Appropriated 1935, **\$112,230**

By objects	Obligations					
	Estimate, 1936		Estimate, 1935		Actual, 1934	
PERSONAL SERVICES, DEPARTMENTAL	Posi- tions	Av. salary	Posi- tions	Av. salary	Posi- tions	Av. salary
Clerical, administrative, and fiscal service:						
Grade 15. Auditor.....	1	\$9,000	1	\$9,000	1	\$9,000
Grade 12. Principal assistant auditor.....	1	4,600	1	4,600	1	4,600
Grade 11. Disbursing officer.....	1	3,800	1	3,800	1	3,800
Grade 9. Administrative officer.....	1	3,400	1	3,400	1	3,400
Grade 8. Associate administrative officer.....	1	3,100	1	3,100	1	3,100
Grade 7. Junior administrative assistant.....	6	2,817	6	2,817	6	2,817
Grade 6. Principal clerk.....	1	2,600	1	2,600	1	2,600
Grade 5. Senior clerk.....	5	2,020	5	2,020	5	2,020
Grade 4. Clerk.....	13	1,860	13	1,860	13	1,860
Grade 3. Assistant clerk.....	22	1,683	22	1,683	22	1,683
Grade 2. Junior clerk.....	5	1,464	5	1,464	5	1,464
Grade 1. Underclerk.....	2	1,350	2	1,350	2	1,350
Custodial service:						
Grade 3. Messenger.....	1	1,260	1	1,260	1	1,260
Total permanent, departmental.....	60	125,980	60	125,980	60	125,980
Deduct lapses and administrative furloughs.....		1,280		1,280		8,536
Net permanent, departmental.....		124,700		124,700		117,444
Deduct legislative reductions.....				6,235		15,150
01 Personal services (net).....		124,700		118,465		102,294
Less pay restoration provided by sec. 21 (e) act Mar. 28, 1934.....				-6,235		
Estimated savings and unobligated balance.....						3,706
Total estimate or appropriation.....		124,700		112,230		106,000

OFFICE OF CORPORATION COUNSEL

Office of Corporation Counsel, District of Columbia—  
 Corporation counsel, including extra compensation as general counsel of the Public Utilities Commission, and other personal services, **[\$89,568] \$99,520** (act June 4, 1934, 48 Stat., p. 848).

Estimate 1936, **\$99,520** Appropriated 1935, **\$89,568**

By objects	Obligations					
	Estimate, 1936		Estimate, 1935		Actual, 1934	
	Posi- tions	Av. salary	Posi- tions	Av. salary	Posi- tions	Av. salary
<b>PERSONAL SERVICES, DEPARTMENTAL</b>						
Professional service:						
Grade 8. Chief attorney.....	1	\$8,000	1	\$8,000	1	\$9,000
Grade 7. Head attorney.....	2	7,000	2	7,000	2	7,000
Grade 6. Special attorney.....	2	5,800	2	5,800	2	5,800
Grade 5. Senior attorney.....					1	4,800
Grade 4. Attorney.....	4	3,850	4	3,850	4	3,850
Grade 3. Associate attorney.....	6	3,217	6	3,217	5	3,200
Grade 2. Assistant attorney.....	2	2,700	2	2,700	2	2,700
Clerical, administrative, and fiscal service:						
Grade 8. Inspector of claims.....	1	3,200	1	3,200	1	3,200
Grade 6. Principal clerk.....	1	2,800	1	2,800	1	2,700
Grade 5. Secretary-stenographer.....	1	2,000	1	2,000	1	2,200
Grade 4. Senior clerk-stenographer.....	1	2,040	1	2,040	1	2,040
Grade 3. Senior clerk.....	1	1,920	1	1,920	1	1,920
Grade 3. Senior stenographer.....	7	1,654	7	1,654	6	1,660
Assistant clerk.....	1	1,620			1	1,620
Custodial service:						
Grade 3. Messenger-chauffeur.....	1	1,320	1	1,320	1	1,320
Total permanent, departmental.....	31	100,180	31	100,180	30	100,560
Deduct lapses and administrative furloughs.....		660		660		9,361
Net permanent, departmental.....		99,520		99,520		91,199
Deduct legislative reductions.....				4,976		11,782
01 Personal services (net).....		99,520		94,544		79,417
Less pay restoration provided by sec. 21 (e) act Mar. 28, 1934.....				-4,976		-404
Total estimate or appropriation.....		99,520		89,568		79,013

ALCOHOLIC BEVERAGE CONTROL BOARD

Alcoholic Beverage Control Board, District of Columbia—  
 For personal services, [advertising, printing and binding,] street-car and bus transportation, telephone service, not exceeding \$500 for the purchase of samples, and other necessary contingent and miscellaneous expenses, **[\$37,492] \$37,650** (acts Jan. 24, 1934, 48 Stat., pp. 319-337; June 4, 1934, 48 Stat., p. 848).

Estimate 1936, **\$37,650** Appropriated 1935, **\$37,492**

By objects	Obligations					
	Estimate, 1936		Estimate, 1935		Actual, 1934	
	Posi- tions	Av. salary	Posi- tions	Av. salary	Posi- tions	Av. salary
<b>PERSONAL SERVICES, DEPARTMENTAL</b>						
Members of Board.....	3	\$5,000	3	\$5,000	3	\$5,000
Subprofessional service:						
Grade 7. Inspector.....	2	2,300	2	2,300	8	2,300
Clerical, administrative, and fiscal service:						
Grade 9. Secretary to Board.....	1	3,200	1	3,200	1	3,200
Grade 5. Senior clerk.....	1	2,000	1	2,000	1	2,000
Grade 4. Bookkeeper.....					1	1,800
Grade 3. Senior stenographer.....					2	1,620
Grade 2. Junior clerk.....	3	1,440	3	1,440	3	1,440
Grade 1. Underclerk-typist.....	1	1,260	1	1,260	2	1,260
Custodial service:						
Grade 3. Messenger.....	1	1,200	1	1,200	1	1,200
Total permanent, departmental.....	12	31,580	12	31,580	21	50,240
Deduct lapses and administrative furloughs.....						32,641
Net permanent, departmental.....		31,580		31,580		17,599
Deduct legislative reductions.....				1,579		1,760
01 Personal services (net).....		31,580		30,001		15,839
<b>OTHER OBLIGATIONS</b>						
Furniture, equipment, and supplies.....		300		300		2,036
Printing and binding.....				3,000		1,715
Stamps.....		5,000		5,000		1,706
Samples.....		500		500		
Contingent expenses.....		270		270		240
Total other obligations.....		6,070		9,070		5,697
Net total obligations.....		37,650		39,071		21,536
Less pay restoration provided by sec. 21 (e) act Mar. 28, 1934.....				-1,579		
Estimated savings and unobligated balance.....						1,518
Total estimate or appropriation.....		37,650		37,492		23,054

CORONER'S OFFICE

Coroner's Office, District of Columbia—  
 For personal services, including deputy coroners, in accordance with the Classification Act of 1923, as amended, **[\$9,162] \$10,180** (act June 4, 1934, 48 Stat., p. 848).

Estimate 1936, **\$10,180** Appropriated 1935, **\$9,162**

By objects	Obligations					
	Estimate, 1936		Estimate, 1935		Actual, 1934	
	Posi- tions	Av. salary	Posi- tions	Av. salary	Posi- tions	Av. salary
<b>PERSONAL SERVICES, DEPARTMENTAL</b>						
Professional service:						
Grade 3. Coroner.....	1	\$3,200	1	\$3,200	1	\$3,200
Deputy coroner, 2, half-time each.....	1	3,200	1	3,200	1	3,200
Custodial service:						
Grade 6. Morgue master.....	1	1,800	1	1,800	1	1,800
Grade 4. Assistant morgue master.....	1	1,440	1	1,440	1	1,440
Grade 2. Janitor.....	0.5	1,080	0.5	1,080	0.5	1,080
Total permanent, departmental.....	4.5	10,180	4.5	10,180	4.5	10,180
Deduct lapses and administrative furloughs.....						2,121
Net permanent, departmental.....		10,180		10,180		8,059
Deduct legislative reductions.....				509		1,040
01 Personal services (net).....		10,180		9,671		7,019
Transferred to "Coroner's office, District of Columbia, 1934, maintenance".....						+562
Net total obligations.....		10,180		9,671		7,581
Less pay restoration provided by sec. 21 (e) act Mar. 28, 1934.....				-509		
Estimated savings and unobligated balance.....						1,070
Total estimate or appropriation.....		10,180		9,162		8,651

For the maintenance of a nonpassenger-carrying motor wagon for the morgue, jurors' fees, witness fees, ice, disinfectants, telephone service, and other necessary supplies, repairs to the morgue, and the necessary expenses of holding inquests, including stenographic services in taking testimony, and photographing unidentified bodies, **[\$3,750] \$4,500** (act June 4, 1934, 48 Stat., p. 848).

Estimate 1936, **\$4,500** Appropriated 1935, **\$3,750**

By objects	Obligations		
	Estimate, 1936	Estimate, 1935	Actual, 1934
01 Fees of witnesses and jurors.....	\$3,900	\$3,200	\$4,030
02 Supplies and materials.....	350	350	801
12 Repairs and alterations.....	100	100	241
Repairs to truck.....	150	100	172
Total obligations.....	4,500	3,750	5,244
Received by transfer from "Coroner's office, District of Columbia".....			-562
Net total obligations.....	4,500	3,750	4,682
Deduct excess of obligation over appropriation.....			-932
Total estimate or appropriation.....	4,500	3,750	3,750

OFFICE OF SUPERINTENDENT OF WEIGHTS, MEASURES, AND MARKETS

Office of Superintendent of Weights, Measures, and Markets, District of Columbia—  
 For personal services **[\$40,626] \$46,600** (acts Mar. 3, 1921, 41 Stat., p. 1217; June 4, 1934, 48 Stat., p. 848).

Estimate 1936, **\$46,600** Appropriated 1935, **\$40,626**

By objects	Obligations					
	Estimate, 1936		Estimate, 1935		Actual, 1934	
	Posi- tions	Av. salary	Posi- tions	Av. salary	Posi- tions	Av. salary
<b>PERSONAL SERVICES, DEPARTMENTAL</b>						
Subprofessional service:						
Grade 7. Chief inspector.....	1	\$2,400	1	\$2,400	1	\$2,400
Grade 5. Inspector of weights and measures.....	6	1,860	6	1,860	6	1,880
Grade 3. Junior inspector of weights and measures.....	6	1,440	6	1,440	6	1,440



Office of Superintendent of Weights, Measures, and Markets, District of Columbia—Continued.

By objects	Obligations					
	Estimate, 1936		Estimate, 1935		Actual, 1934	
	Posi- tions	Av. salary	Posi- tions	Av. salary	Posi- tions	Av. salary
<b>PERSONAL SERVICES, DEPARTMENTAL—CON.</b>						
Clerical, administrative, and fiscal service:						
Grade 10. Junior administrative officer (superintendent).....	1	\$3,700	1	\$3,700	1	\$3,700
Grade 5. Market master.....	1	2,100	1	2,100	1	2,100
Grade 4. Clerk-stenographer.....	1	1,920	1	1,920	1	1,920
Market master.....	1	1,920	1	1,920	1	1,920
Grade 3. Market master.....	2	1,680	2	1,680	2	1,680
Assistant market master.....	1	1,620	1	1,620	1	1,620
Custodial service:						
Grade 4. Assistant market master.....	2	1,380	2	1,380	2	1,380
Grade 3. Watchman.....	1	1,200	1	1,200	1	1,200
Grade 2. Laborer.....	6	1,150	6	1,150	5	1,164
Total permanent, departmental.....	29	47,680	29	47,680	28	46,840
Deduct lapses and administrative furloughs.....		1,080		2,540		4,186
Net permanent, departmental.....		46,600		45,140		42,654
Deduct legislative reductions.....				2,257		5,502
01 Personal services (net).....		46,600		42,883		37,152
Less pay restoration provided by sec. 21 (e) act Mar. 28, 1934.....				-2,257		
Estimated savings and unobligated balance.....						348
Total estimate or appropriation.....		46,600		40,626		37,500

For purchase of commodities, including personal services, in connection with investigation and detection of sales of short weight and measure, \$500 (acts Mar. 3, 1921, 41 Stat., p. 1217; June 4, 1934, 48 Stat., p. 848).

NOTE.—Consolidated with appropriation "Contingent expenses."

For maintenance and repairs to markets, \$5,500 (acts Mar. 3, 1921, 41 Stat., p. 1217; June 4, 1934, 48 Stat., p. 848).

NOTE.—Consolidated with appropriation "Contingent expenses."

For maintenance and repair of nonpassenger-carrying motor vehicles, \$1,750 (acts Mar. 3, 1921, 41 Stat., p. 1217; June 4, 1934, 48 Stat., p. 848).

NOTE.—Consolidated with appropriation "Contingent expenses."

For the purchase and exchange of one nonpassenger-carrying motor vehicle \$530 (acts Mar. 3, 1921, 41 Stat., p. 1217; June 4, 1934, 48 Stat., p. 848).

NOTE.—Consolidated with appropriation "Contingent expenses."

For contingent expenses, and maintenance and repairs to markets, including not to exceed \$500 for purchase of commodities and for personal services in connection with investigation and detection of sales of short weight and measure, and not to exceed \$550 for the purchase and exchange of one nonpassenger-carrying motor vehicle, \$8,280 (acts Mar. 3, 1921, 41 Stat., p. 1217; June 4, 1934, 48 Stat., p. 848).

Estimate 1936, \$8,280 Appropriated 1935, \$8,280

By objects	Obligations		
	Estimate, 1936	Estimate, 1935	Actual, 1934
Purchase of commodities, etc.....	\$500	\$500	\$297
Maintenance and repairs to markets:			
02 Supplies.....	400	400	802
10 Lighting and power.....	3,280	3,300	3,267
12 Repairs.....	1,800	1,800	1,420
Maintenance and repair of motor vehicles.....	1,750	1,750	1,750
Purchase and exchange of motor vehicles.....	550	530	
Total obligations.....	8,280	8,280	7,536
Unobligated balance.....			14
Total estimate or appropriation.....	8,280	8,280	7,550

For the construction of shelters, paving, and for such other improvements as the Commissioners may deem necessary at the Farmers' Produce Market, \$22,500 (acts Mar. 3, 1921, 41 Stat., p. 1217; June 4, 1934, 48 Stat., p. 848).

Appropriated 1935, \$22,500

For the construction of shelters, paving, and other improvements at the Farmers' Produce Market: Obligations—1935, \$22,500.

For necessary repairs, replacements, additions and improvements to paving, plumbing, water lines, and sewerage at Municipal fish wharf and market, \$5,000 (act Mar. 3, 1921, 41 Stat., p. 1217).

Estimate 1936, \$5,000

Obligations—1936, \$5,000.

OFFICE OF CHIEF CLERK, ENGINEER DEPARTMENT

Office of Chief Clerk, Engineer Department, District of Columbia—  
For personal services, \$26,397 \$29,340 (act June 4, 1934, 48 Stat., p. 848).

Estimate 1936, \$29,340

Appropriated 1935, \$26,397

By objects	Obligations					
	Estimate, 1936		Estimate, 1935		Actual, 1934	
	Posi- tions	Av. salary	Posi- tions	Av. salary	Posi- tions	Av. salary
<b>PERSONAL SERVICES, DEPARTMENTAL</b>						
Clerical, administrative, and fiscal service:						
Grade 11. Administrative officer.....	1	\$4,000	1	\$4,000	1	\$4,000
Grade 7. Junior administrative officer.....	2	2,800	2	2,800	2	2,800
Grade 4. Clerk.....	2	1,920	2	1,920	2	1,920
Clerk-stenographer.....	3	1,820	3	1,820	3	1,820
Grade 3. Assistant clerk-stenographer.....	2	1,620	2	1,620	2	1,620
Grade 2. Junior clerk.....	4	1,485	4	1,485	4	1,485
Custodial service:						
Grade 3. Messenger.....	1	1,260	1	1,260	1	1,260
Total permanent, departmental.....	15	29,340	15	29,340	15	29,340
Deduct lapses and administrative furloughs.....				10		215
Net permanent, departmental.....		29,340		29,330		29,125
Deduct legislative reductions.....				1,467		3,757
01 Personal services (net).....		29,340		27,863		25,368
Less pay restoration provided by sec. 21 (e) act Mar. 28, 1934.....				-1,466		-433
Total estimate or appropriation.....		29,340		26,397		24,935

MUNICIPAL ARCHITECT'S OFFICE

Municipal Architect's Office, District of Columbia—  
For personal services, \$42,228 \$46,920 (act June 4, 1934, 48 Stat., p. 848).

Estimate 1936, \$46,920

Appropriated 1935, \$42,228

By objects	Obligations					
	Estimate, 1936		Estimate, 1935		Actual, 1934	
	Posi- tions	Av. salary	Posi- tions	Av. salary	Posi- tions	Av. salary
<b>PERSONAL SERVICES, DEPARTMENTAL</b>						
Professional service:						
Grade 7. Head engineer.....	1	\$6,500	1	\$6,500	1	\$6,500
Grade 6. Senior engineer.....	2	4,600	2	4,600	2	4,600
Grade 4. Engineer.....	3	3,800	3	3,800	3	3,800
Grade 3. Associate engineer.....	1	3,200	1	3,200	1	3,200
Clerical, administrative, and fiscal service:						
Grade 6. Principal clerk.....	1	2,300	1	2,300	1	2,300
Grade 5. Senior clerk.....	2	2,150	2	2,150	2	2,150
Grade 4. Main clerk.....	1	1,980	1	1,980	1	1,980
Grade 3. Assistant clerk.....	4	1,650	4	1,650	4	1,650
Grade 2. Junior clerk.....	1	1,440	1	1,440	2	1,440
Total permanent, departmental.....	16	46,920	16	46,920	17	48,360
Deduct lapses and administrative furloughs.....						2,326
Net permanent, departmental.....		46,920		46,920		46,034
Deduct legislative reductions.....				2,346		5,265
01 Personal services (net).....		46,920		44,574		40,769
Less pay restoration provided by sec. 21 (e) act Mar. 28, 1934.....				-2,346		-769
Total estimate or appropriation.....		46,920		42,228		40,000

Municipal Architect's Office, Construction Services, District of Columbia—

All apportionments of appropriations for the use of the municipal architect in payment of personal services employed on construction work provided for by said appropriations shall be based on an amount not exceeding 3 per centum of a total of not more than \$2,000,000 of appropriations made for such construction projects and not exceeding 2½ per centum of a total of the appropriations in excess of \$2,000,000 (act June 4, 1934, 48 Stat., p. 848).

**PUBLIC UTILITIES COMMISSION**

*Public Utilities Commission, District of Columbia—*

For two commissioners, people's counsel, and for other personal services, **[\$50,000]** \$69,000 of which amount not to exceed \$5,000 may be used for the employment of expert services by contract or otherwise and without reference to the Classification Act of 1923, as amended (acts Mar. 4, 1913, 37 Stat., pp. 974-996, sec. 8; Dec. 15, 1926, 44 Stat., pt. 2, pp. 920-921; June 4, 1934, 48 Stat., p. 848).

Estimate 1936, **\$69,000**

Appropriated 1935, **\$50,000**

By objects	Obligations					
	Estimate, 1936		Estimate, 1935		Actual, 1934	
	Posi- tions	Av. salary	Posi- tions	Av. salary	Posi- tions	Av. salary
<b>PERSONAL SERVICES, DEPARTMENTAL</b>						
Presidential appointment:						
Commissioner.....	2	\$7,500	2	\$7,500	2	\$7,500
People's counsel.....	1	7,500	1	7,500	1	7,500
<b>Professional service:</b>						
Grade 5. Chief engineer.....	1	4,600	1	4,600	1	4,600
Grade 4. Engineer.....					1	3,800
Grade 3. Engineer.....					1	3,300
Grade 2. Chief inspector of gas and meters.....	1	3,200	1	3,200	1	3,200
Grade 2. Assistant engineer.....	1	2,600	1	2,600	1	2,600
<b>Subprofessional service:</b>						
Grade 8. Inspector of electric meters.....					1	2,700
Grade 6. Inspector.....	1	2,100	1	2,100	1	2,100
Assistant inspector.....	1	2,000	1	2,000	1	2,000
Grade 5. Inspector.....	3	1,840	1	1,800	2	1,860
Grade 4. Inspector.....					2	1,680
<b>Clerical, administrative, and fiscal service:</b>						
Grade 12. Chief accountant and auditor.....	1	5,000	1	5,000	1	5,000
Grade 11. Executive secretary.....	1	3,800	1	3,800	1	3,800
Valuation accountant.....					1	3,800
Grade 10. Senior accountant and auditor.....					1	3,500
Grade 9. Accountant and auditor.....	1	3,200	1	3,200	1	3,200
Grade 8. Associate accountant and auditor.....	1	2,900	1	2,900	1	2,900
Grade 7. Research assistant.....					1	2,700
Assistant accountant and auditor.....					1	2,600
Grade 6. Chief clerk.....	1	2,700	1	2,700	1	2,700
Grade 5. Secretary-stenographer.....	2	2,100	2	2,100	2	2,100
Senior accounting and auditing assistant.....					1	2,000
Grade 3. Senior stenographer.....	1	1,620	1	1,620	1	1,620
Clerk-stenographer.....	1	1,620			1	1,620
Grade 2. Clerk-stenographer.....	1	1,440			1	1,440
<b>Custodial service:</b>						
Grade 3. Messenger-chauffeur.....					1	1,260
Total permanent, departmental.....	21	69,000	17	62,220	31	96,220
Deduct lapses and administrative furlough.....				6,665		3,844
Net permanent, departmental.....		69,000		55,555		92,376
Deduct legislative reductions.....				2,777		11,917
01 Personal services (net).....		69,000		52,778		80,459
Less pay restoration provided by sec. 21 (e) act Mar. 28, 1934.....				-2,778		
Estimated savings and unobligated balance.....						1,541
Total estimate or appropriation.....		69,000		50,000		82,000

For incidental and all other general necessary expenses authorized by law, including the purchase of newspapers, \$1,500 (act June 4, 1934, 48 Stat., p. 848).

Estimate 1936, **\$1,500**

Appropriated 1935, **\$1,500**

By objects	Obligations		
	Estimate, 1936	Estimate, 1935	Actual, 1934
Stenographic services and notes.....	\$100	\$100	
Car tokens and traveling expenses.....	300	300	\$248
Stationery, blue printing, books, periodicals, and office supplies.....	1,000	1,000	1,212
Furniture and office equipment.....	100	100	38
Total obligations.....	1,500	1,500	1,498
Estimated savings and unobligated balance.....			2
Total estimate or appropriation.....	1,500	1,500	1,500

No part of the appropriations contained in this Act shall be used for or in connection with the preparation, issuance, publication, or enforcement of any regulation or order of the Public Utilities Commission requiring the installation of meters in taxicabs until such regulation or order shall have been approved by Congress: *Provided*, That this prohibition shall not be construed to affect any

order or part of an order of such Public Utilities Commission other than with respect to the requirement of the installation of such meters (act June 4, 1934, 48 Stat., p. 849).

**BOARD OF EXAMINERS, STEAM ENGINEERS**

*Board of Examiners, Steam Engineers, District of Columbia—*

Salaries: Three members, at **[\$135]** \$150 each, **[\$405]** \$450 (act June 4, 1934, 48 Stat., p. 849).

Estimate 1936, **\$450**

Appropriated 1935, **\$405**

By objects	Obligations					
	Estimate, 1936		Estimate, 1935		Actual, 1934	
	Posi- tions	Av. salary	Posi- tions	Av. salary	Posi- tions	Av. salary
Members of board.....	3	\$150	3	\$150	3	\$150
Total permanent, departmental.....	3	450	3	450	3	450
Deduct legislative reductions.....				22		58
01 Personal services (net).....		450		428		392
Less pay restoration provided by sec. 21 (e) act Mar. 28, 1934.....				-23		-10
Total estimate or appropriation.....		450		405		382

**DEPARTMENT OF INSURANCE**

*Department of Insurance, District of Columbia—*

For personal services, **[\$18,738]** \$24,620 (act June 4, 1934, 48 Stat., p. 849).

Estimate 1936, **\$24,620**

Appropriated 1935, **\$18,738**

By objects	Obligations					
	Estimate, 1936		Estimate, 1935		Actual, 1934	
	Posi- tions	Av. salary	Posi- tions	Av. salary	Posi- tions	Av. salary
<b>PERSONAL SERVICES, DEPARTMENTAL</b>						
<b>Clerical, administrative, and fiscal service:</b>						
Grade 13. Administrative officer.....	1	\$5,600	1	\$5,600	1	\$5,600
Grade 11. Actuary.....	1	3,800				
Grade 10. Junior administrative officer.....	1	3,500	1	3,500	1	3,500
Grade 8. Administrative assistant.....	1	2,900	1	2,900	1	2,900
Grade 4. Clerk.....	1	2,100	1	2,100	1	2,100
Clerk-stenographer.....	1	1,860	1	1,860	1	1,860
Grade 3. Assistant clerk.....	1	1,800	1	1,800	1	1,800
Grade 2. Junior clerk.....	2	1,530	2	1,530	2	1,530
Total permanent, departmental.....	9	24,620	8	20,820	8	20,820
Deduct lapses and administrative furloughs.....						407
Net permanent, departmental.....		24,620		20,820		20,413
Deduct legislative reductions.....				1,041		2,689
01 Personal services (net).....		24,620		19,779		17,724
Less pay restoration provided by sec. 21 (e) act Mar. 28, 1934.....				-1,041		-22
Total estimate or appropriation.....		24,620		18,738		17,702

**SURVEYOR'S OFFICE**

*Surveyor's Office, District of Columbia—*

For personal services, **[\$72,000]** \$79,500 (acts Feb. 28, 1895, 28 Stat., p. 689, secs. 1-8; June 4, 1934, 48 Stat., p. 849).

Estimate 1936, **\$79,500**

Appropriated 1935, **\$72,000**

By objects	Obligations					
	Estimate, 1936		Estimate, 1935		Actual, 1934	
	Posi- tions	Av. salary	Posi- tions	Av. salary	Posi- tions	Av. salary
<b>PERSONAL SERVICES, DEPARTMENTAL</b>						
<b>Professional service:</b>						
Grade 5. Surveyor.....	1	\$5,000	1	\$5,000	1	\$5,000
Grade 3. Assistant engineer.....	2	3,350	2	3,350	2	3,500
Grade 2. Assistant engineer.....	7	2,771	7	2,771	7	2,829
<b>Subprofessional service:</b>						
Grade 6. Senior engineering draftsman.....	2	2,050	2	2,050	2	2,050
Senior engineering aide.....	1	2,100	1	2,100	1	2,100
Grade 5. Engineering draftsman.....	5	1,860	5	1,860	5	1,884
Engineering aide.....	2	1,860	2	1,860	2	1,860
Grade 4. Assistant engineering field aide.....	7	1,680	7	1,680	7	1,671
Grade 3. Assistant engineering field aide.....	2	1,470	2	1,470	2	1,537
Grade 2. Apprentice engineering field aide.....	9	1,333	9	1,333	9	1,320



FREE PUBLIC LIBRARY

Free Public Library, District of Columbia—

For personal services, and for substitutes and other special and temporary services, including extra services on Sundays, holidays, and Saturday half holidays, at the discretion of the librarian, **[\$280,584]** \$333,870 (acts June 3, 1896, 29 Stat., p. 244, secs. 1-5; Apr. 1, 1926, 44 Stat., pp. 229-230; June 4, 1934, 48 Stat., p. 850).

Estimate 1936, **\$333,870**

Appropriated 1935, **\$280,584**

By objects	Obligations					
	Estimate, 1936		Estimate, 1935		Actual, 1934	
	Posi- tions	Av. salary	Posi- tions	Av. salary	Posi- tions	Av. salary
<b>PERSONAL SERVICES, DEPARTMENTAL</b>						
Professional service:						
Grade 8. Chief librarian.....	1	\$8,000	1	\$8,000	1	\$8,000
Grade 5. Senior librarian.....	1	4,600	1	4,600	1	4,600
Grade 3. Associate librarian.....	7	3,271	7	3,271	7	3,271
Grade 2. Assistant librarian.....	5	2,640	5	2,640	5	2,640
Grade 1. Junior librarian.....	20	2,090	20	2,090	20	2,090
Subprofessional service:						
Grade 6. Senior library assistant.....	1	2,200	1	2,200	1	2,200
Grade 5. Main library assistant.....	20	1,860	20	1,860	20	1,860
Grade 4. Library assistant.....	18	1,647	18	1,647	18	1,647
Grade 3. Junior library assistant.....	32.5	1,468	32.5	1,468	32.5	1,468
Grade 2. Under library assistant.....	17.5	1,260	17.5	1,260	17.5	1,260
Grade 1. Minor library assistant.....	16.5	1,035	16.5	1,035	16.5	1,035
Clerical, administrative, and fiscal service:						
Grade 7. Junior administrative assistant.....	1	2,600	1	2,600	1	2,600
Grade 6. Principal clerk.....	1	2,800	1	2,800	1	2,800
Grade 4. Clerical assistant.....	1	2,040	1	2,040	1	2,040
Grade 3. Assistant clerk.....	1	1,920	1	1,920	1	1,920
Grade 2. Junior clerk-stenographer.....	2	1,500	2	1,500	2	1,500
Grade 1. Underoperator.....	2	1,320	2	1,320	2	1,320
Underclerk-typist.....	5	1,308	5	1,308	5	1,308
Custodial service:						
Grade 6. Mechanic.....	2	1,590	2	1,590	2	1,590
Grade 5. Junior mechanic.....	2	1,500	2	1,500	2	1,500
Grade 4. Undermechanic.....	4	1,305	4	1,305	4	1,305
Grade 3. Minor mechanic.....	13	1,279	13	1,279	13	1,279
Grade 2. Charwoman.....	8	593	8	593	8	593
Grade 1. Junior messenger.....	17	600	17	600	17	600
Total permanent, present establishment.....	198.5	310,863	198.5	310,863	198.5	310,863
New positions, Georgetown Branch (new):						
Professional service:						
Grade 3. Associate librarian.....	1	3,200				
Grade 1. Junior librarian.....	3	2,000				
Subprofessional service:						
Grade 5. Main library assistant.....	2	1,800				
Grade 4. Library assistant.....	2	1,620				
Grade 3. Junior library assistant.....	4	1,440				
Grade 2. Under library assistant.....	2	1,260				
Grade 1. Minor library assistant.....	2	1,020				
Custodial service:						
Grade 4. Undermechanic.....	1	1,320				
Grade 3. Minor mechanic.....	1	1,200				
Grade 1. Junior messenger.....	1	600				
Total new positions.....	19	29,480				
Deduct lapses and administrative furloughs.....		7,370				
Net total, new positions.....		22,110				
Total permanent.....	217.5	332,973	198.5	310,863	198.5	310,863
Additional permanent positions carried on substitute roll.....						
	8	5,364	8	5,364	8	5,364
Grand total permanent positions.....	225.5	338,337	206.5	316,227	206.5	316,227
Deduct lapses and administrative furloughs.....		7,680		7,680		4,699
Net permanent positions.....		330,657		308,547		311,528
Sunday service and substitutes.....		3,213		3,213		3,213
All personal services.....		333,870		311,760		314,741
Deduct legislative reductions.....				15,588		40,470
01 Personal services (net).....		333,870		296,172		274,271
Received by transfer from—						
“Free Public Library, District of Columbia, 1934, books and periodicals”.....						-3,520
“Free Public Library, District of Columbia, 1934, rent”.....						-480
Less pay restoration provided by sec. 21 (e) act Mar. 28, 1934.....				-15,588		-5,271
Total estimate or appropriation.....		333,870		280,584		265,000

Miscellaneous: For books, periodicals, newspapers, and other printed material, including payment in advance for subscription books, and society publications, **[\$40,000]** \$60,000: Provided, That the disbursing officer of the District of Columbia is authorized

to advance to the librarian of the free Public Library, upon requisition previously approved by the auditor of the District of Columbia, sums of money not exceeding \$25 at the first of each month, to be expended for the purchase of certain books, pamphlets, numbers of periodicals or newspapers, or other printed material, and to be accounted for on itemized vouchers (acts June 3, 1896, 29 Stat., p. 244, secs. 1-5; Apr. 1, 1926, 44 Stat., pp. 229-230; June 4, 1934, 48 Stat., p. 850).

Estimate 1936, **\$60,000**

Appropriated 1935, **\$40,000**

By objects	Obligations		
	Estimate, 1936	Estimate, 1935	Actual, 1934
Stock:			
Present organization.....	\$30,000	\$40,000	\$37,614
Georgetown Branch Library (new).....	30,000		
Transferred to personal services.....			2,385
Unobligated balance.....			1
Total estimate or appropriation.....	60,000	40,000	40,000

For binding, including necessary personal services, **[\$19,051]** \$20,000 (acts June 3, 1896, 29 Stat., p. 244, secs. 1-5; Apr. 1, 1926, 44 Stat., pp. 229-230; June 4, 1934, 48 Stat., p. 850).

Estimate 1936, **\$20,000**

Appropriated 1935, **\$19,051**

By objects	Obligations					
	Estimate, 1936		Estimate, 1935		Actual, 1934	
	Posi- tions	Av. salary	Posi- tions	Av. salary	Posi- tions	Av. salary
<b>PERSONAL SERVICES</b>						
	Rate per day					
Foreman.....	1	\$2,504	1	\$2,504	1	\$2,504
Finisher.....	1	2,504	1	2,000	1	2,504
Forwarder.....	1	2,504	1	2,504		
Forwarder.....		6.33			1	1,981
Apprentice.....	1	1,017	1	504		
Sewers.....	2	1,252	2	1,252	2	1,252
Total.....	6	11,033	6	10,016	5	9,429
Deduct legislative reductions.....				501		1,219
01 Personal services (net).....		11,033		9,515		8,210
<b>OTHER OBLIGATIONS</b>						
02 Supplies.....		967		1,012		1,482
08 Binding by contract.....		8,000		9,025		8,916
Total other obligations.....		8,967		10,037		10,398
Grand total obligations.....		20,000		19,552		18,608
Less pay restoration provided by sec. 21 (e) act Mar. 28, 1934.....				-501		-195
Estimated savings and unobligated balance.....						39
Total estimate or appropriation.....		20,000		19,051		18,452

For maintenance, alterations, repairs, fuel, lighting, fitting up buildings, care of grounds, maintenance of motor delivery vehicles, and other contingent expenses, including not to exceed **[\$700]** \$800 for purchase and exchange of one motor delivery vehicle, **[\$25,000]** \$30,000 (acts June 3, 1896, 29 Stat., p. 244, secs. 1-5; Apr. 1, 1926, 44 Stat., pp. 229-230; June 4, 1934, 48 Stat., p. 850).

Estimate 1936, **\$30,000**

Appropriated 1935, **\$25,000**

By objects	Obligations		
	Estimate, 1936	Estimate, 1935	Actual, 1934
<b>Building maintenance:</b>			
Fuel.....	\$3,500	\$3,500	\$3,379
Electricity.....	6,000	6,000	5,605
Gas.....	350	350	328
Telephone.....	600	600	586
Laundry.....	100	100	92
Ice.....	750	750	604
Building supplies.....	2,500	2,500	2,541
Repairs (ordinary).....	3,000	3,000	3,625
Repairs, extraordinary.....	5,000		
Removal of ashes.....	175	175	176
Total.....	21,975	16,975	16,936

Free Public Library, District of Columbia—Continued.

By objects	Obligations		
	Estimate, 1936	Estimate, 1935	Actual, 1934
<b>Library supplies and equipment:</b>			
Office supplies.....	\$2,200	\$2,200	\$2,099
Library of Congress cards.....	800	800	778
New equipment.....	3,000	3,000	3,290
Repairs and improvements.....	250	250	256
Car tokens.....	75	75	75
Freight, expressage, etc.....	50	50	11
Total.....	6,375	6,375	6,509
<b>Motor vehicles:</b>			
Operating costs (4 cars).....	650	650	661
Replacement car.....	800	700	
Total.....	1,450	1,350	661
<b>Grounds (7 branches).....</b>	150	150	407
Miscellaneous (photostat work, etc.).....	50	150	151
Unobligated balance.....			336
<b>Grand total.....</b>	<b>30,000</b>	<b>25,000</b>	<b>25,000</b>

For rent of suitable quarters for branch libraries in Chevy Chase and Woodridge, \$4,320 (acts June 3, 1896, 29 Stat., p. 244, secs. 1-5; Apr. 1, 1926, 44 Stat., pp. 229-230; June 4, 1934, 48 Stat., p. 850).

Estimate 1936, **\$4,320** Appropriated 1935, **\$4,320**

By objects	Obligations		
	Estimate, 1936	Estimate, 1935	Actual, 1934
Rent of branch libraries in Chevy Chase and Woodridge.....	\$4,320	\$4,320	\$4,320
Transferred to personal services.....			480
Total estimate or appropriation.....	4,320	4,320	4,800

For a building for a Georgetown branch library, including necessary furniture and equipment, and improvement of grounds, \$150,000, of which \$4,500 shall be immediately available for the preparation of plans and specifications (acts June 3, 1896, 29 Stat., p. 244, secs. 1-5; Apr. 1, 1926, 44 Stat., pp. 229-230; June 4, 1934, 48 Stat., p. 850).

Appropriated 1935, **\$150,000**

Obligations—1935, \$150,000.

REGISTER OF WILLS

Office of Register of Wills, District of Columbia—

For personal services, **[\$64,827] \$73,500** (act June 4, 1934, 48 Stat., p. 850).

Estimate 1936, **\$73,500** Appropriated 1935, **\$64,827**

By objects	Obligations		
	Estimate, 1936	Estimate, 1935	Actual, 1934
<b>PERSONAL SERVICES, DEPARTMENTAL</b>			
<b>Professional service:</b>			
Grade 5. First deputy register of wills.....	1 \$4,800	1 \$4,800	1 \$4,800
<b>Clerical, administrative, and fiscal service:</b>			
Grade 13. Register of wills.....	1 6,400	1 6,400	1 6,400
Grade 9. Second deputy register.....	1 3,100	1 3,100	1 3,100
Grade 7. Chief appraiser.....	1 2,700	1 2,700	1 2,700
Grade 6. Receiving and disbursing clerk.....	1 2,700	1 2,700	1 2,700
Chief accountant.....	1 2,400	1 2,400	1 2,400
Grade 5. Assistant chief accountant.....	1 2,200	1 2,200	1 2,200
Senior clerk.....	2 2,250	2 2,250	2 2,250
Chief of photostat room.....	1 2,300	1 2,300	1 2,300
Grade 4. Clerk.....	4 1,980	4 1,980	4 1,980
Assistant chief photostat room.....	1 1,860	1 1,860	1 1,860
Accounting and auditing assistant.....	4 1,935	4 1,935	4 1,935
Secretary to register.....	1 2,040	1 2,040	1 2,040
Grade 3. Assistant clerk.....	6 1,730	6 1,730	6 1,730
Assistant photographer.....	1 1,860	1 1,860	1 1,860
Senior stenographer.....	1 1,740	1 1,740	1 1,740
Grade 2. Senior typist.....	2 1,530	2 1,530	2 1,500
Junior photographer.....	1 1,440	1 1,440	1 1,440
Junior clerk.....	2 1,440	2 1,440	1 1,440
Grade 1. File clerk.....	1 1,260	1 1,260	1 1,260

Office of Register of Wills, District of Columbia—Continued.

By objects	Obligations					
	Estimate, 1936		Estimate, 1935		Actual, 1934	
<b>PERSONAL SERVICES, DEPARTMENTAL—CON.</b>						
<b>Custodial service:</b>						
Grade 2. Janitor.....	1	\$780	1	\$780	1	\$780
Total permanent, departmental.....	35	74,060	35	74,060	34	72,620
Deduct lapses and administrative furloughs.....		560		2,030		1,237
Net permanent, departmental.....		73,500		72,030		71,383
Deduct legislative reductions.....				3,602		9,208
01 Personal services (net).....		73,500		68,428		62,175
Received by transfer from "Office of register of wills, District of Columbia", miscellaneous and contingent expenses.....						-700
Net total obligations.....		73,500		68,428		61,475
Less pay restoration provided by sec. 21 (e) act Mar. 28, 1934.....				-3,601		-1,475
Total estimate or appropriation.....		73,500		64,827		60,000

For miscellaneous and contingent expenses, telephone bills, printing, typewriters, photostat paper and supplies, including laboratory coats and photographic developing room equipment, towels, towel service, window washing, street-car tokens, furniture and equipment and repairs thereto, and purchase of books of reference, law books, and periodicals, \$9,000 (act June 4, 1934, 48 Stat., p. 850).

Estimate 1936, **\$9,000** Appropriated 1935, **\$9,000**

By objects	Obligations		
	Estimate, 1936	Estimate, 1935	Actual, 1934
Telephone service.....	\$700	\$700	\$700
Stock quotations for court appraisers.....	280	280	280
Printing (Government Printing Office).....	1,800	1,800	1,800
Laundering towels and attending water coolers.....	240	240	240
Ice.....	140	140	140
Ribbon for certified copies of papers.....	175	175	175
Office furniture, equipment and repairs.....	400	400	400
Envelops.....	200	200	200
Car tokens.....	200	200	200
Record books.....	700	700	700
Window cleaning.....	65	65	65
Photostat paper and chemicals.....	3,600	3,600	3,000
Incidentals.....	500	500	400
Total obligations.....	9,000	9,000	8,300
Transferred to "Office of register of wills, personal services".....			700
Total estimate or appropriation.....	9,000	9,000	9,000

RECORDER OF DEEDS

Office of Recorder of Deeds, District of Columbia—

For personal services **[\$83,754]** of which \$6,000 shall be available only for recopying old land records of the District of Columbia **[\$93,060]** (act June 4, 1934, 48 Stat., p. 850).

Estimate 1936, **\$93,060** Appropriated 1935, **\$83,754**

By objects	Obligations					
	Estimate, 1936		Estimate, 1935		Actual, 1934	
<b>PERSONAL SERVICES, DEPARTMENTAL</b>						
<b>Clerical, administrative, and fiscal service:</b>						
Grade 13. Recorder of deeds.....	1	\$6,000	1	\$6,000	1	\$5,600
Grade 10. First deputy recorder.....	1	3,500	1	3,500	1	3,500
Grade 8. Second deputy recorder.....	1	2,900	1	2,900	1	2,900
Grade 5. Senior clerk.....	5	2,000	5	2,000	5	2,000
Grade 4. Auditing assistant.....	1	1,800	1	1,800	1	1,800
Personnel clerk.....	1	1,800	1	1,800		
Grade 3. Assistant clerk.....	5	1,668	5	1,668	5	1,680
Grade 2. Junior clerk.....	33	1,483	33	1,500	29	1,489
<b>Custodial service:</b>						
Grade 4. Senior guard.....	1	1,320	1	1,320	1	1,320
Grade 3. Guard.....	2	1,320	2	1,320	2	1,320
Messenger.....	2	1,230	2	1,230	2	1,230
Janitor.....	1	1,200	1	1,200	1	1,200



**Printing and Binding, District of Columbia—**

For printing and binding, **[\$40,000]** \$43,000 (act June 4, 1934, 48 Stat., p. 851).

Estimate 1936, **\$43,000** Appropriated 1935, **\$40,000**

08 Printing and binding: Obligations—1936, \$43,000; 1935, \$40,000; 1934, \$54,670 (unobligated balance, \$330).

**CENTRAL GARAGE**

**Motor Vehicles, District of Columbia—**

For maintenance, care, repair, and operation of passenger-carrying automobiles owned by the District of Columbia, including personal services, **[\$56,806]** \$58,340; for exchange of such passenger-carrying automobiles now owned by the District of Columbia as, in the judgment of the Commissioners of said District, have or shall become unserviceable, **[\$8,000]** \$10,000; in all, **[\$64,806]** \$68,340 (act June 4, 1934, 48 Stat., p. 851).

Estimate 1936, **\$68,340** Appropriated 1935, **\$64,806**

By objects	Obligations					
	Estimate, 1936		Estimate, 1935		Actual, 1934	
	Posi- tions	Av. salary	Posi- tions	Av. salary	Posi- tions	Av. salary
<b>PERSONAL SERVICES</b>						
Clerical, administrative, and fiscal service:						
Grade 2. Junior clerk	1	\$1,440	1	\$1,440	1	\$1,440
Custodial service:						
Grade 9. Superintendent	1	2,400	1	2,400	1	2,400
Grade 4. Undermechanic	1	1,500	1	1,500	1	1,500
Total permanent	3	5,340	3	5,340	3	5,340
Temporary employees <sup>1</sup>		17,680		17,680		17,680
All personal services		23,020		23,020		23,020
Deduct legislative reductions				1,151		3,033
01 Personal services (net)		23,020		21,869		19,987
<b>OTHER OBLIGATIONS</b>						
02 Supplies and materials		1,000		884		712
Maintenance 143 automobiles at \$240 each		34,320		34,320		33,634
Exchange of automobiles		10,000		8,000		
Total other obligations		45,320		43,204		34,346
Grand total obligations		68,340		65,073		54,333
Less pay restoration provided by sec. 21 (e) act Mar. 28, 1934				—267		
Estimated savings and unobligated balance						206
Total estimate or appropriation		68,340		64,806		54,539

<sup>1</sup> Overhead necessary to the repair and upkeep of automobile equipment repaired in these shops, including drivers, oilers, 2 night men who wash and gas cars and also act as watchmen.

All motor-propelled passenger-carrying vehicles owned by the District of Columbia shall be used exclusively for "official purposes" directly pertaining to the public services of said District, and shall be under the direction and control of the Commissioners, who may from time to time alter or change the assignment for use thereof or direct the joint or interchangeable use of any of the same by officials and employees of the District, except as otherwise provided in this Act; and "official purposes" shall not include the transportation of officers and employees between their domiciles and places of employment, except as to the Commissioners of the District of Columbia and in cases of officers and employees the character of whose duties makes such transportation necessary and then only as to such latter cases when the same is approved by the Commissioners: *Provided*, That no passenger-carrying automobile, except busses, patrol wagons, and ambulances, and except as otherwise specifically authorized in this Act, shall be acquired under any provision of this Act, by purchase or exchange, at a cost, including the value of a vehicle exchanged, exceeding \$650. No motor vehicles shall be transferred from the police or fire departments to any other branch of the government of the District of Columbia (act June 4, 1934, 48 Stat., p. 851).

Appropriations in this Act shall not be used for the payment of premiums or other cost of fire insurance (act June 4, 1934, 48 Stat., p. 851).

For postage for strictly official mail matter, including the rental of postage meter equipment, **[\$22,500]** \$25,000 (act June 4, 1934, 48 Stat., p. 851).

Estimate 1936, **\$25,000** Appropriated 1935, **\$22,500**

Postage: Obligations—1936, \$25,000; 1935, \$22,500; 1934, \$28,322; (unobligated balance, \$11,678).

The Commissioners are authorized, in their discretion, to furnish necessary transportation in connection with strictly official business of the District of Columbia by the purchase of street car and bus fares from appropriations contained in this Act: *Provided*, That the expenditures herein authorized shall be so apportioned as not to exceed a total of \$9,500: *Provided further*, That the provisions of this paragraph shall not include the appropriations herein made for the fire and police departments (act June 4, 1934, 48 Stat., p. 851).

For judicial expenses, including witness fees, and expert services in District cases before the Supreme Court of said District, **\$1,500**: *Provided*, That the Commissioners of the District of Columbia are authorized, when in their judgment such action be deemed in the public interest, to contract for stenographic reporting services without regard to section 3709 of the Revised Statutes (U. S. C., title 41, sec. 5) under available appropriations contained in this Act: *Provided further*, That neither the District of Columbia nor any officer thereof acting in his official capacity for the District of Columbia shall be required to pay court costs to the clerk of the Supreme Court of the District of Columbia (act June 4, 1934, 48 Stat., pp. 851-852).

Estimate 1936, **\$1,500** Appropriated 1935, **\$1,500**

By objects	Obligations		
	Estimate, 1936	Estimate, 1935	Actual, 1934
Medical examinations	\$300	\$300	\$350
Court costs			774
Stenographic reporting	900	900	873
Recorder of deeds			2
Witness fees	300	300	70
Total obligations	1,500	1,500	2,069
Unobligated balance			5
Total estimate or appropriation	1,500	1,500	2,074

For general advertising, authorized and required by law, and for tax and school notices and notices of changes in regulations, **[\$4,000]** \$5,000: *Provided*, That this appropriation shall not be available for the payment of advertising in newspapers published outside of the District of Columbia, notwithstanding the requirement for such advertising provided by existing law (act June 4, 1934, 48 Stat., p. 852).

Estimate 1936, **\$5,000** Appropriated 1935, **\$4,000**

09 General advertising: Obligations—1936, \$5,000; 1935, \$4,000; 1934, \$4,682.

For advertising notice of taxes in arrears July 1, **[1934]** 1935, as required to be given by the Act of February 28, 1898, as amended, to be reimbursed by a charge of 50 cents for each lot or piece of property advertised, \$8,000: *Provided*, That this appropriation shall not be available for the payment of advertising the delinquent tax list for more than once a week for two weeks in the regular issue of one morning or one evening newspaper published in the District of Columbia, notwithstanding the provisions of existing law (act June 4, 1934, 48 Stat., p. 852).

Estimate 1936, **\$8,000** Appropriated 1935, **\$8,000**

09 Advertising notice of taxes in arrears: Obligations—1936, \$8,000; 1935, \$8,000; 1934, \$15,895.14.

**EMPLOYMENT SERVICE**

**Public Employment Service, District of Columbia—**

For personal services and miscellaneous and contingent expenses required for maintaining a public employment service for the District of Columbia, **\$9,920** (act June 4, 1934, 48 Stat., p. 852).

Estimate 1936, **\$9,920** Appropriated 1935, **\$9,920**

## Public Employment Service, District of Columbia—Continued.

By objects	Obligations					
	Estimate, 1936		Estimate, 1935		Actual, 1934	
	Posi- tions	Av. salary	Posi- tions	Av. salary	Posi- tions	Av. salary
<b>PERSONAL SERVICES, DEPARTMENTAL</b>						
Clerical, administrative, and fiscal service:						
Grade 4. Clerk.....	2	\$1,920	2	\$1,920	2	\$1,920
Grade 3. Assistant clerk.....			3	1,640	3	1,640
Grade 2. Junior clerk.....	1	1,440				
Custodial service:						
Grade 2. Junior laborer.....	1	1,200	1	1,200	1	1,200
Total permanent, departmental.....	4	6,480	6	9,960	6	9,960
Deduct lapses and administrative furloughs.....				157		1,490
Net permanent, departmental.....		6,480		9,803		8,470
Deduct legislative reductions.....				490		1,109
<b>01 Personal services (net).....</b>		<b>6,480</b>		<b>9,313</b>		<b>7,361</b>
<b>OTHER OBLIGATIONS</b>						
<b>02 Supplies and materials.....</b>		<b>3,440</b>		<b>1,097</b>		<b>3,659</b>
Grand total obligations.....		9,920		10,410		11,020
Received by transfer from "Hospital for the insane, 1934, support".....						-1,415
Net total obligations.....		9,920		10,410		9,605
Less pay restoration provided by sec. 21 (e) act Mar. 28, 1934.....				-490		-170
Total estimate or appropriation.....		9,920		9,920		9,435

## EMERGENCY FUND

## Emergency Fund, District of Columbia—

To be expended only in case of emergency, such as riot, pestilence, public insanitary conditions, calamity by flood or fire or storm, and of like character, and in all other cases of emergency not otherwise sufficiently provided for, in the discretion of the Commissioners, \$1,500: *Provided*, That the certificate of the Commissioners shall be sufficient voucher for the expenditure of not to exceed \$1,000 for such investigations as they may deem necessary (act June 4, 1934, 48 Stat., p. 852).

Estimate 1936, \$1,500

Appropriated 1935, \$1,500

Emergency fund: Obligations—1936, \$1,500; 1935, \$1,500; 1934, \$848 (unobligated balance, \$152).

## REFUND OF ERRONEOUS COLLECTIONS

## Refund of Erroneous Collections, District of Columbia—

To enable the Commissioners, in any case where special assessments, school tuition charges, payments for lost library books, rents, fees, or collections of any character have been erroneously covered into the Treasury, to refund such erroneous payments, wholly or in part, including the refunding of fees paid for building permits authorized by the District of Columbia Appropriation Act approved March 2, 1911 (36 Stat., p. 967), \$4,000: *Provided*, That this appropriation shall be available for such refunds of payments made within the past three years (acts Mar. 2, 1911, 36 Stat., p. 967; June 4, 1934, 48 Stat., p. 852).

Estimate 1936, \$4,000

Appropriated 1935, \$4,000

Refund of erroneous collections: Obligations—1936, \$4,000; 1935, \$4,000; 1934, \$4,000.

## Refunding Taxes, District of Columbia—

For payment of amounts collected by the District erroneously on account of taxes, fines, fees, and similar charges, which are returned to the respective parties who may have paid the same, \$75,000, *Provided*: That this appropriation shall be available for refund of such erroneous payments made within the past three years (act June 26, 1934, 48 Stat., p. 1230).

Estimate 1936, \$75,000

Appropriated 1935, (\$50,000)

NOTE.—Repealed as a permanent appropriation and annual appropriation authorized effective July 1, 1935, by sec. 14 (a) of the "Permanent Appropriation Repeal Act, 1934."

Refunding taxes: Obligations—1936, \$75,000; 1935, \$50,000; 1934, \$112,264.

## Reimbursement to the United States of Funds Loaned by the Federal Emergency Administration of Public Works—

For reimbursement to the United States, in compliance with section 3 of the Act approved June 25, 1934 (48 Stat. 1215), of funds

loaned under the authority of said act, \$1,000,000: *Provided*: That during the fiscal year 1936 no greater sum shall be deposited in the Treasury of the United States to the credit of the special account established under section three of said act than is required by said section for reimbursement to the United States (act June 25, 1934, 48 Stat., p. 1215).

Estimate 1936, \$1,000,000

Reimbursement: Obligations—1936, \$1,000,000.

## National Conference of Commissioners on Uniform State Laws, District of Columbia—

To aid in support of the National Conference of Commissioners on Uniform State Laws, \$250 (act June 4, 1934, 48 Stat., p. 852).

Estimate 1936, \$250

Appropriated 1935, \$250

Conference of Commissioners on Uniform State Laws: Obligations—1936, \$250; 1935, \$250; 1934, \$250.

## Claims, Judgments, and Private Relief Acts—

53 Refunds, awards, and indemnities: Obligations—1934, \$353.20.

Total, contingent and miscellaneous expenses, District of Columbia:

Estimate 1936, \$1,267,510

Appropriated 1935, \$192,476

## STREET AND ROAD IMPROVEMENT AND REPAIR

## GASOLINE TAX, ROAD AND STREET IMPROVEMENTS AND REPAIRS

## Gasoline Tax, Road and Street Improvements, District of Columbia—

For personal services, [\$161,550] \$178,280, payable from the special fund created by section 1 of the Act entitled "An Act to provide for a tax on motor-vehicle fuels sold within the District of Columbia, and for other purposes", approved April 23, 1924 (43 Stat. p. 106), and accretions by repayment of assessments (act June 4, 1934, 48 Stat., p. 852).

Estimate 1936, \$178,280

Appropriated 1935, \$161,550

By objects	Obligations					
	Estimate, 1936		Estimate, 1935		Actual, 1934	
	Posi- tions	Av. salary	Posi- tions	Av. salary	Posi- tions	Av. salary
<b>PERSONAL SERVICES</b>						
Professional service:						
Grade 7. Head engineer.....	1	\$7,500	1	\$7,500	1	\$7,500
Grade 6. Principal engineer.....	1	5,600	1	5,600	1	5,600
Grade 5. Senior engineer.....	4	4,800	4	4,800	4	4,800
Grade 4. Engineer.....	1	3,800	1	3,800	1	3,800
Grade 3. Associate engineer.....	2	3,350	2	3,350	2	3,350
Grade 2. Assistant engineer.....	10	2,780	10	2,780	10	2,780
Subprofessional service:						
Grade 8. Chief engineering inspector.....	1	2,600	1	2,600	1	2,600
Grade 7. Principal engineering inspector.....	3	2,566	3	2,566	3	2,566
Grade 6. Senior engineering inspector.....	3	2,100	3	2,100	3	2,100
Senior engineering field aide.....	4	2,125	4	2,125	4	2,125
Grade 5. Engineering draftsman.....	1	1,800	1	1,800	1	1,800
Engineering inspector.....	2	1,920	2	1,920	2	1,920
Grade 4. Assistant engineering field aide.....	4	1,665	4	1,665	4	1,665
Grade 3. Junior engineering draftsman.....	1	1,440	1	1,440	1	1,440
Grade 2. Apprentice engineering aide.....	3	1,260	3	1,260	3	1,260
Clerical, administrative, and fiscal service:						
Grade 7. Junior administrative assistant.....	1	2,700	1	2,700	1	2,700
Grade 5. Senior clerk.....	1	2,000	1	2,000	1	2,000
Grade 4. Clerk.....	2	1,920	2	1,920	2	1,920
Grade 3. Assistant clerk.....	4	1,695	4	1,695	4	1,695
Grade 2. Junior clerk.....	5	1,488	5	1,488	5	1,488
Custodial service:						
Grade 7. Senior mechanic.....	17	1,916	17	1,916	18	1,920
Grade 5. Junior mechanic.....	1	1,680	1	1,680	1	1,680
Grade 4. Undermechanic.....	1	1,380	1	1,380	1	1,380
Grade 3. Guard.....	2	1,290	2	1,290	2	1,290
Messenger.....	3	1,360	3	1,360	3	1,360
Total permanent.....	78	178,280	78	178,280	79	180,260
Deduct lapses and administrative furloughs.....						3,197
Net permanent.....		178,280		178,280		177,063
Deduct legislative reductions.....				8,914		22,841
<b>01 Personal services (net).....</b>		<b>178,280</b>		<b>169,266</b>		<b>154,222</b>
Less pay restoration provided by sec. 21 (e) act Mar. 28, 1934.....				-7,716		
Estimated savings and unobligated balance.....						778
Total estimate or appropriation.....		178,280		161,550		155,000



For paving, repaving, grading, and otherwise improving streets, avenues, and roads, including personal services and the maintenance of motor vehicles used in this work, and including curbing and gutters and replacement of curb-line trees where necessary, as follows, to be paid from the special fund created by section 1 of the Act entitled "An Act to provide for a tax on motor-vehicle fuels sold within the District of Columbia, and for other purposes", approved April 23, 1924 (43 Stat., p. 106), and accretions by repayment of assessments:

For paving, repaving, and surfacing, including curbing and gutters where necessary, \$200,000.

For grading streets, alleys, and roads, including construction of necessary culverts and retaining walls, \$50,000;

For [surfacing block pavements and] paving the unpaved center strips of paved roadways, \$15,000;

For minor changes in roadway and sidewalks on plans to be approved by the Commissioners of the District of Columbia to facilitate vehicular and pedestrian traffic, \$5,000;

For construction of curbs and gutters, or concrete shoulders in connection with all forms of macadam roadways and adjustment of roadways thereto, together with resurfacing and replacing of base of such roadways where necessary, \$225,000;

For the surfacing and resurfacing or replacement of asphalt, granite block, or concrete pavements with the same or other approved material, [\$350,000] \$375,000;

For construction, maintenance, operation, and repair of bridges, including not to exceed \$15,000 for surveys and engineering investigations of the bridge in line of Pennsylvania Avenue over the Anacostia River, and including maintenance of nonpassenger-carrying motor vehicles, [\$65,000] \$80,000;

For current work of repairs to streets, avenues, roads, and alleys, including the reconditioning of existing gravel streets and roads, and including the purchase, exchange, maintenance, and operation of nonpassenger-carrying motor vehicles used in this work, [\$750,000] \$765,000: *Provided*, That the Commissioners of the District of Columbia, should they deem such action to be to the advantage of the District of Columbia, are hereby authorized to purchase a municipal asphalt plant at a cost not to exceed \$30,000;

This appropriation shall be available for the construction and repair of pavements of street railways in accordance with the provisions of the Merger Act, approved January 14, 1933 (47 Stat., p. 752). The proportion of the amount thus expended which under the terms of the said Act is required to be paid by the street-railway company shall be collected, upon the neglect or the refusal of such street-railway company to pay, from the said street-railway company in the manner provided by section 5 of "An Act providing a permanent form of government for the District of Columbia", approved June 11, 1878, and shall be deposited to the credit of the appropriation for the fiscal year in which it is collected;

For the acquisition through purchase and/or condemnation of land necessary for the construction of the Michigan Avenue viaduct or bridge between Seventh Street and Perry Street, Northeast, in accordance with the highway plan of the District of Columbia and pursuant to authority contained in the Act of Congress approved February 12, 1931 (46 Stat. 1087), \$100,000 (submitted).

For the construction of a viaduct or bridge and approaches thereto in line of Franklin Street Northeast, over the tracks of the Baltimore & Ohio Railroad, in accordance with plans and profiles to be approved by the Commissioners of the District of Columbia, including construction of and changes in sewer and water mains, personal services, and engineering and incidental expenses, \$200,000: *Provided*, That one-half of the total cost thereof shall be borne and paid by the said railroad company, its successors and assigns, to the collector of taxes of the District of Columbia to the credit of the District of Columbia, and the same shall be a valid and subsisting lien against the franchises and property of the said railroad company, and shall constitute a legal indebtedness of said company in favor of the District of Columbia, and the said lien may be enforced in the name of the District of Columbia by a bill in equity brought by the said Commissioners in the Supreme Court of the District of Columbia, or by any other lawful proceeding against the said railroad company (submitted).

[For completing the construction of a bridge to replace the Calvert Street Bridge over Rock Creek, in accordance with the provisions and conditions contained in the District of Columbia Appropriation Act for the fiscal year 1934, \$500,000;]

For the widening, altering, and strengthening of the existing viaduct and approaches in the line of Benning Road, Northeast, between Kenilworth and Minnesota Avenues over the tracks and right of way of the Pennsylvania Railroad Co. and the Baltimore & Ohio Railroad Co., in accordance with plans and profiles to be approved by the Commissioners of the District of Columbia, including construction of and changes in sewer and water mains, personal services, and engineering and incidental expenses, \$175,000: *Provided*, That one-half of the total

cost thereof shall be borne and paid by the said railroad companies, their successors and assigns, to the collector of taxes of the District of Columbia, to the credit of the District of Columbia, and the same shall be a valid and subsisting lien against the franchises and property of the said railroad companies, and shall constitute a legal indebtedness of said companies in favor of the District of Columbia, and the said lien may be enforced in the name of the District of Columbia by a bill in equity brought by the said Commissioners in the Supreme Court of the District of Columbia, or by any other lawful proceeding against the said railroad companies (submitted).

To carry out the provisions of existing law which authorize the Commissioners of the District of Columbia to open, extend, straighten, or widen any street, avenue, road, or highway, except Fourteenth Street extension beyond the southern boundary of Walter Reed Hospital Reservation, in accordance with the plan of the permanent system of highways for the District of Columbia, [there is appropriated such sum as is necessary for said purpose,] including the procurement of chains of title, [during the fiscal year 1935, to be paid wholly out of the revenues of the District of Columbia.] \$200,000: *Provided*, That this appropriation shall be available to carry out the provisions of existing law for the opening, extension, widening, or straightening of alleys and minor streets and for the establishment of building lines in the District of Columbia [; *Provided further*, That the amount expended hereunder shall not exceed \$200,000.] (acts June 4, 1934, 48 Stat., p. 854; June 25, 1934, 48 Stat., p. 1230).

[For the construction of a viaduct or bridge and approaches thereto in line of Eastern Avenue between Monroe Street and Bladensburg Road northeast, over the tracks and right-of-way of the Baltimore and Ohio Railroad Company, in accordance with plans and profiles of said work to be approved by the Commissioners of the District of Columbia, including construction of and changes in sewers and water mains, personal services, and engineering and incidental expenses, \$130,000: *Provided*, That one half of the total cost of constructing the said viaduct or bridge and approaches shall be borne and paid by the said railway company, its successors and assigns, to the collector of taxes of the District of Columbia, to the credit of the District of Columbia, and the same shall be a valid and subsisting lien against the franchises and property of the said railroad company and shall constitute a legal indebtedness of said company in favor of the District of Columbia, and the said lien may be enforced in the name of the District of Columbia by a bill in equity brought by the said Commissioners in the Supreme Court of the District of Columbia, or by any other lawful proceeding against the said railroad company: *Provided further*, That from and after the completion of the said viaduct and approaches, the wooden bridge in the line of Reeves Road over the tracks and right-of-way of the said Baltimore and Ohio Railroad Company shall be removed and the road at the railroad right-of-way forever closed against further traffic of any kind] (act June 4, 1934, 48 Stat., pp. 853-854).

In all, not to exceed [\$2,090,000] \$2,390,000 to be immediately available; to be disbursed and accounted for as "Gasoline tax, road, and street improvements and repairs", and for that purpose shall constitute one fund: *Provided*, That assessments in accordance with existing law shall be made for paving and repaving roadways where such roadways are paved or repaved with funds derived from the collection of the tax on motor-vehicle fuels and accretions by repayment of assessments (acts Apr. 23, 1924, 43 Stat., p. 106; June 4, 1934, 48 Stat., p. 854).

Estimate 1936, \$2,390,000      Appropriated 1935, \$2,090,000

By objects	Obligations		
	Estimate, 1936	Estimate, 1935	Actual, 1934
Salaries, engineering, testing and inspectors.....	\$170,000	\$160,000	\$176,630
Wages, day labor.....	350,000	400,000	315,508
Contract work, material and labor incidental thereto.....	965,000	745,000	925,675
Construction material.....	150,000	105,000	175,821
Catch basins and sewers.....	50,000	50,000	19,520
Calvert Street Bridge construction.....	.....	500,000	64,899
Eastern Avenue Bridge construction.....	.....	130,000	.....
			1,678,053
Michigan Avenue—condemnation of land.....	100,000	.....	.....
Condemnation of streets, alleys, and roads.....	200,000	.....	.....
Franklin Street viaduct.....	200,000	.....	.....
Benning Road viaduct.....	175,000	.....	.....
Balance (contract).....	.....	.....	717,987
Total estimate or appropriation.....	2,350,000	2,090,000	2,396,040

<sup>1</sup> Includes \$1,158,640 available from gasoline tax fund surplus.

MISCELLANEOUS ROAD AND STREET IMPROVEMENTS AND REPAIRS

Street and Road Improvement and Repair, District of Columbia—

For assessment and permit work, paving of roadways under the permit system, and construction and repair of sidewalks and curbs around public reservations and municipal and United States buildings, including purchase or condemnation of streets, roads, and alleys, and of areas less than two hundred and fifty square feet at the intersection of streets, avenues, or roads in the District of Columbia, to be selected by the Commissioners, and including maintenance of nonpassenger-carrying motor vehicles, \$150,000 (act June 4, 1934, 48 Stat., p. 854).

Estimate 1936, **\$150,000**                      Appropriated 1935, **\$150,000**

By objects	Obligations		
	Estimate, 1936	Estimate, 1935	Actual, 1934
Salaries, contract, engineering, and inspectors	\$14,700	\$14,700	\$4,747
Pay rolls, day-labor jobs	3,000	3,000	4,355
Contract work, material, and labor incidental thereto	7,300	107,300	107,160
Moving trees	200	200	279
Construction material (day-labor jobs)	2,000	2,000	3,808
Paving roadways	9,800	9,800	8,894
Sidewalks and curbs around public reservations	10,000	10,000	8,219
Condemnation	3,000	3,000	4,999
Balance (obligated)			142,461
			7,539
Total estimate or appropriation	150,000	150,000	150,000

The Commissioners of the District of Columbia are authorized and empowered, in their discretion, to fix or alter the respective widths of sidewalks and roadways (including tree spaces and parking) of all highways that may be improved under appropriations contained in this Act.

No part of any appropriation contained in this act shall be available for repairing, resurfacing, or newly paving any street, avenue, or roadway by private contract unless the specifications for such work shall be so prepared as to permit of fair and open competition in paving material as well as in price.

In addition to the provision of existing law requiring contractors to keep new pavements in repair for a period of one year from the date of the completion of the work, the Commissioners of the District of Columbia shall further require that where repairs are necessary during the four years following the said one-year period, due to inferior work or defective materials, such repairs shall be made at the expense of the contractor, and the bond furnished by the contractor shall be liable for such expense.

No part of the appropriations contained in this Act shall be used for the operation of a testing laboratory of the highways department for making tests of materials in connection with any activity of the District government (act June 4, 1934, 48 Stat., pp. 854-855).

**BRIDGES AND WHARVES**

Repair and Maintenance of Wharves, District of Columbia—

For reconstruction, where necessary, and for maintenance and repair of wharves under the control of the Commissioners of the District of Columbia, in the Washington Channel of the Potomac River, \$5,000 (act June 4, 1934, 48 Stat., p. 855).

Estimate 1936, **\$5,000**                      Appropriated 1935, **\$5,000**

By objects	Obligations		
	Estimate, 1936	Estimate, 1935	Actual, 1934
Contract	\$2,000	\$2,000	\$1,226
Labor	2,000	2,000	1,033
Material	1,000	1,000	2,630
Total obligations	5,000	5,000	4,889
Unobligated balance			111
Total estimate or appropriation	5,000	5,000	5,000

TREES AND PARKINGS

Trees and Parkings, District of Columbia—

For personal services, **[\$23,940]** \$26,600 (act June 4, 1934, 48 Stat., p. 855).

Estimate 1936, **\$26,600**                      Appropriated 1935, **\$23,940**

By objects	Obligations					
	Estimate, 1936		Estimate, 1935		Actual, 1934	
	Posi- tions	Av. salary	Posi- tions	Av. salary	Posi- tions	Av. salary
<b>PERSONAL SERVICES, DEPARTMENTAL</b>						
Professional service:						
Grade 5. Superintendent	1	\$5,200	1	\$5,200	1	\$5,200
Grade 3. Assistant superintendent	1	3,200	1	3,200	1	3,200
Subprofessional service:						
Grade 5. Inspector	1	1,920	1	1,920	1	1,920
Grade 4. Foreman	6	1,660	6	1,660	6	1,660
Clerical, administrative, and fiscal service:						
Grade 5. Chief clerk	1	2,000	1	2,000	1	2,000
Grade 3. Clerk	1	1,620	1	1,620	1	1,620
Grade 2. Junior clerk-stenographer	1	1,440	1	1,440	1	1,440
Junior clerk	1	1,440	1	1,440	1	1,440
Total permanent, departmental	13	26,780	13	26,780	13	26,780
Deduction for house		180		180		180
Deduct lapses and administrative furloughs						795
Net permanent, departmental		26,600		26,600		25,805
Deduct legislative reductions				2,660		3,550
01 Personal services (net)		26,600		23,940		22,255
Less pay restoration provided by sec. 21 (e) act Mar. 28, 1934						-255
Total estimate or appropriation		26,600		23,940		22,000

For contingent expenses, including laborers, trimmers, nurserymen, repairmen, teamsters, hire of carts, wagons, or motor trucks, trees, tree boxes, tree stakes, tree straps, tree labels, planting and care of trees and tree spaces on city and suburban streets, purchase and maintenance of nonpassenger-carrying motor vehicles, and miscellaneous items, **[\$88,200]** \$100,000 (act June 4, 1934, 48 Stat., p. 855).

Estimate 1936, **\$100,000**                      Appropriated 1935, **\$88,200**

By objects	Obligations					
	Estimate, 1936		Estimate, 1935		Actual, 1934	
	Num- ber	Per diem	Num- ber	Per diem	Num- ber	Per diem
<b>Wages:</b>						
Light truck driver	11	\$4.08	11	\$4.08	11	\$4.08
Minor mechanic	1	5.28	1	5.28	1	5.28
Skilled laborer	3	4.24	3	4.24	3	4.24
Watchman	2	3.44	2	3.44	2	3.44
Miscellaneous and temporary labor		3.60				
		4.24				
01 Personal services (net)		85,000		77,400		81,789
<b>OTHER OBLIGATIONS</b>						
Horse hire (single horse and driver)		250		200		272
Hired motor trucks		4,500		4,000		4,372
Equipment and materials		10,250		10,000		11,075
Miscellaneous work performed by this department, reimbursement being secured by repayment from other appropriations and deposits (labor and hired trucks, etc.)						3,835
Total other obligations		15,000		14,200		19,554
Grand total obligations		100,000		91,600		101,343
Deduct legislative reductions				3,400		11,225
Deduct repayments for miscellaneous work performed by this department, repayment being secured from other appropriations and whole cost deposits (labor, trucks, material, overhead)						5,125
Net total obligations		100,000		88,200		84,993
Less pay restoration provided by sec. 21 (e) act Mar. 28, 1934						-993
Total estimate or appropriation		100,000		88,200		84,000

National Industrial Recovery, District of Columbia, Department of Highways—

By objects	Obligations		
	Estimate, 1936	Estimate, 1935	Actual, 1934
Force account: Preparation of plans, specifications, preliminary surveys, and foundation tests, etc.		\$48,692	\$379,008
Contract construction		925,150	1,539,461
Total		973,842	1,918,469
Received from Federal Emergency Administrator of Public Works		-973,842	-1,918,469
Total estimate or appropriation			
BY ACTIVITIES AND PROJECTS			
NRM-1. E Street NW., 15th Street to West Executive Avenue			\$55,844
NRM-2. Constitution Avenue NW., 14th Street to Pennsylvania Avenue			211,350
NRS-3. New Hampshire Avenue NE., North Capitol Street to District line			81,273
Viaduct			86,598
Roadway			83,139
NRS-4. Conduit Road NW., Canal Road to Reservoir Road			348,331
NRS-5. Conduit Road NW., Reservoir Road to District line			107,338
NRM-6. 16th Street NW., Columbia Road to Tiger Bridge			250,164
NRM-7. P Street Bridge over Rock Creek			47,778
NRS-8. Reservoir Road NW., Foxhall Road to Conduit Road			109,420
NRS-9. Michigan Avenue NW., North Capitol Street to Columbia Road			35,088
NRM-10. Benning Road Culvert NE., over Kingman Lake			123,027
NRM-11. Good Hope Road SE., Nichols Avenue to Naylor Road			98,377
NRM-13. 14th Street NW. and SW., Water Street to Constitution Avenue			82,622
NRS-14. 13th Street NW., Massachusetts Avenue to Logan Circle			65,828
NRM-16. Benning Road NE., Minnesota Avenue to Central Avenue			62,841
NRS-17. Foxhall Road NW., Reservoir Road to Nebraska Avenue			69,451
NRS-18. River Road NW., Wisconsin Avenue to District line			\$5,937
NRM-26. 22d Street NW., Pennsylvania Avenue to Eye Street			17,092
NRM-27. Mount Vernon Place NW., 7th to 9th Streets			63,396
NRM-28. Naylor Road SE., Good Hope Road to District line			38,561
NRM-30. Rhode Island Avenue NW., Logan Circle to Scott Circle			19,069
NRM-32. D Street SW., 12th to 14th Streets			63,729
NRM-33. Rhode Island Avenue NE., North Capitol to 4th Streets			24,673
NRS-23. Maryland Avenue SW., 3d to 4th Streets			41,354
NRS-24. 4th Street SW. and NW., Pennsylvania to Maryland Avenue			34,436
NRS-25. New Hampshire Avenue NW., Randolph Street to Grant Circle			52,352
NRS-29. Broad Branch Road, Nevada Avenue to Rock Creek Park			26,673
NRS-31. 12th Street NW., Independence Avenue to D Street			195,000
NRS-35. Virginia Avenue NW., Constitution Avenue to 26th Street			65,000
NRS-36. 18th Street NW., Florida Avenue to Columbia Road			63,666
NRS-37. Branch Avenue SE., Pennsylvania to Alabama Avenues			85,000
NRS-38. Rock Creek and Potomac Parkway NW., Q to K Streets			22,743
NRS-3-C. New Hampshire Avenue NE., South Dakota Avenue to Oneida Street			45,000
NRS-39. Foxhall Road NW., Reservoir Road to Canal Road			110,161
NRS-40. Kenilworth Avenue NE., Benning Road to District line			
Total		973,842	1,918,469

Total, street and road improvement and repair, District of Columbia:

Estimate 1936, \$2,849,880

Appropriated 1935, \$2,518,690

SEWERS

Sewers, District of Columbia—

For personal services, [\$167,598] \$184,710 (act June 4, 1934, 48 Stat., p. 855).

Est. 1936, \$184,710

App. 1935, \$167,598

By objects	Obligations					
	Estimate, 1936		Estimate, 1935		Actual, 1934	
	Posi- tions	Av. salary	Posi- tions	Av. salary	Posi- tions	Av. salary
PERSONAL SERVICES, DEPARTMENTAL						
Professional service:						
Grade 7. Director of sanitary engineering	1	\$7,500	1	\$7,500	1	\$7,500
Grade 5. Engineer of sewer	1	5,000	1	5,000	1	5,000
Grade 4. Engineer	1	4,000	1	4,000	1	4,000
Grade 3. Associate engineer	3	3,333	3	3,333	3	3,333
Grade 2. Assistant engineer	7	2,800	7	2,800	7	2,800
Subprofessional service:						
Grade 8. Chief engineering draftsman	1	2,600	1	2,600	1	2,600
Chief engineering inspector	1	2,600	1	2,600	1	2,600
Grade 6. Senior engineering inspector	9	2,167	9	2,167	10	2,170
Senior engineering draftsman	1	2,000	1	2,000	1	2,000
Grade 5. Engineering draftsman	3	1,820	3	1,820	3	1,820
Senior engineering aide	2	1,890	2	1,890	2	1,890
Grade 4. Assistant engineering field aide	5	1,668	5	1,668	5	1,668
Grade 3. Junior engineering draftsman	5	1,440	5	1,440	5	1,476
Grade 2. Apprentice engineering field aide	5	1,260	5	1,260	5	1,260
Clerical, administrative, and fiscal service:						
Grade 7. Junior administrative assistant	1	2,900	1	2,900	1	2,900
Grade 5. Senior clerk	1	2,200	1	2,200	1	2,200
Grade 4. Office draftsman	1	2,100	1	2,100	1	2,100
Clerk	2	1,800	2	1,800	2	1,800
Grade 3. Assistant clerk	5	1,692	5	1,692	5	1,692
Grade 2. Junior clerk	8	1,530	8	1,530	8	1,537
Grade 1. Underclerk	1	1,260	1	1,260	1	1,260
Custodial service:						
Grade 10. Chief mechanical superintendent	2	2,600	2	2,600	2	2,750
Grade 8. Principal mechanic	1	2,300	1	2,300	1	2,300
Grade 7. Senior mechanic	6	1,947	6	1,947	7	2,009
Grade 6. Mechanic	3	1,740	3	1,740	3	1,800
Grade 5. Foreman of laborers	3	1,680	3	1,680	3	1,680
Grade 4. Undermechanic	6	1,490	6	1,490	6	1,490
Grade 3. Minor mechanic	6	1,320	6	1,320	6	1,320
Messenger	2	1,260	2	1,260	2	1,260
Total permanent, departmental	93	185,460	93	185,460	95	190,760
Deduct lapses and administrative furloughs		750		684		8,306
Net permanent, departmental		184,710		184,776		182,454
Deduct legislative reductions				8,931		23,930
01 Personal services (net)		184,710		175,845		158,524
Less pay restoration provided by sec. 21 (e) act Mar. 28, 1934				-8,248		
Estimated savings and unobligated balance						1,476
Total estimate or appropriation		184,710		167,598		160,000

For cleaning and repairing sewers and basins; including the replacement of the following motor trucks: One at not to exceed \$650; two at not to exceed \$975 each; for operation and maintenance of the sewage pumping service, including repairs to boilers, machinery, and pumping stations, and employment of mechanics and laborers, purchase of coal, oil, waste, and other supplies, and for the maintenance of nonpassenger-carrying motor vehicles used in this work, [\$200,411] \$222,000 (act June 4, 1934, 48 Stat., p. 855).

Est. 1936, \$222,000

App. 1935, \$200,411

By objects	Obligations		
	Estimate, 1936	Estimate, 1935	Actual, 1934
	Number	Number	Number
PERSONAL SERVICES			
Carpenters, \$6.08-\$6.64	2	2	2
Caulker, \$5.92	1	1	1
Machinist, \$6.88	2	2	2
Blacksmith, \$7.60	1	1	1
Auto mechanic, \$6.08	2	2	2
Steamfitters, \$6.88-\$7.60	2	2	2
Painters, \$6.08	2	2	2
Electricians, \$6.64-\$7.60	2	2	2
Pilot, \$5.28	1	1	1
Gardener, \$5.76	1	1	1
Storekeeper, \$5.44	1	1	1

<sup>1</sup> Part time.

Sewers, District of Columbia—Continued.

By objects	Obligations		
	Estimate, 1936	Estimate, 1935	Actual, 1934
<b>PERSONAL SERVICES—continued</b>	<b>Number</b>	<b>Number</b>	<b>Number</b>
Trade helpers, \$4.64-\$5.28	9	9	9
Bricklayers, \$6.64-\$7.60	12	12	12
Heavy-truck drivers, \$4.72-\$5.36	7	7	7
Light-truck drivers, \$4.08-\$4.72	11	11	11
Auto drivers, \$3.76-\$4.40	4	4	4
Labor subforeman, \$5.20-\$5.36	8	8	8
Skilled laborers, \$4.24-\$4.88	34	33	34
Laborers, \$3.60-\$4.24	29	30	30
Watchman, \$3.12	1	1	1
Plumber, \$6.64	1	1	1
Compressor operator, \$5.28	1	1	1
Total number of positions	123	123	124
Total wages	\$165,622	\$163,912	\$158,680
Deduct legislative reductions		8,195	20,630
<b>01 Personal services (net)</b>	<b>165,622</b>	<b>155,717</b>	<b>138,050</b>
<b>OTHER OBLIGATIONS</b>			
Supplies, tools, equipment, and material	56,167	52,551	56,540
Allotted purchasing officer for handling material	211	338	192
Total other obligations	56,378	52,889	56,732
Net total obligations	222,000	208,606	194,782
Less pay restoration provided by sec. 21 (e) act Mar. 28, 1934		-8,195	
Estimated savings and unobligated balance			218
Total estimate or appropriation	222,000	200,411	195,000
<b>BY ACTIVITIES OR PROJECTS</b>			
1. Personal services	\$165,622	\$155,717	\$138,050
2. Coal	26,936	24,450	24,713
3. Oils and waste	700	700	893
4. Construction material	3,000	4,000	2,359
5. Repaving	1,000	1,000	1,065
6. Exchange of motor vehicles	2,600		3,182
7. Supplies, tools, and equipment	21,931	22,401	24,328
8. Allotted purchasing officer, District of Columbia	211	338	192
Total	222,000	208,606	194,782

<sup>1</sup> Part time.

For main and pipe sewers and receiving basins, **[\$95,491]**  
**\$100,000** (act June 4, 1934, 48 Stat., p. 855).  
 Est. 1936, \$100,000      App. 1935, \$95,491

By objects	Obligations		
	Estimate, 1936	Estimate, 1935	Actual, 1934
<b>PERSONAL SERVICES</b>	<b>Number</b>	<b>Number</b>	<b>Number</b>
Salaries, per annum:			
Inspectors, at \$2,000	10	10	10
Wages, per diem:			
Skilled laborers, \$4.24-\$4.88	12	12	12
Heavy-truck drivers, \$4.72-\$5.36	2	2	2
Light-truck drivers, \$4.08-\$4.72	2	2	2
Bricklayer, \$7.12	1	1	1
Pipe layers, \$4.64-\$5.28	3	3	3
Laborers, \$3.60-\$4.24	20	20	20
Watchman, \$3.12-\$3.76	2	2	2
Compressor operators, \$5.28	2	2	2
Material checkers, \$3.84	1	1	1
Cement finisher, \$4.72	1	1	1
Labor foreman, \$6.16	2	2	2
Labor subforeman, \$5.20	2	2	2
Total number of positions	60	60	60
Total salaries and wages	\$45,090	\$45,090	\$55,226
Deduct legislative reductions		2,254	7,179
<b>01 Personal services (net)</b>	<b>45,090</b>	<b>42,836</b>	<b>48,047</b>

<sup>1</sup> Part time.

Sewers, District of Columbia—Continued.

By objects	Obligations		
	Estimate, 1936	Estimate, 1935	Actual, 1934
<b>OTHER OBLIGATIONS</b>			
Contract construction work	\$43,971	\$40,212	\$37,627
Supplies, tools, material, and repaving	9,793	13,610	13,365
Allotted purchasing officer for handling material	1,146	1,088	961
Total other obligations	54,910	54,910	51,953
Net total obligations	100,000	97,746	100,000
Less pay restoration provided by sec. 21 (e) act Mar. 28, 1934		-2,255	
Total estimate or appropriation	100,000	95,491	100,000
<b>BY ACTIVITIES OR PROJECTS</b>			
1. Personal services	\$45,090	\$42,836	\$48,047
2. Day-labor construction material	5,000	7,500	5,012
3. Day-labor repaving	2,293	3,610	2,500
4. Supplies, tools, and equipment	2,500	2,500	5,853
5. Allotted District of Columbia purchasing officer	1,146	1,088	961
6. Contract work	43,971	40,212	37,627
Total	100,000	97,746	100,000

For suburban sewers, including the maintenance of nonpassenger-carrying motor vehicles used in this work, and the replacement of the following motor trucks: Two at not to exceed \$3,500 each; **[one at not to exceed \$2,000; \$150,000]** two at not to exceed \$975 each; one at not to exceed \$750; \$175,000 (act June 4, 1934, 48 Stat., p. 855).

Est. 1936, \$175,000

App. 1935, \$150,000

By objects	Obligations		
	Estimate, 1936	Estimate, 1935	Actual, 1934
<b>PERSONAL SERVICES</b>	<b>Number</b>	<b>Number</b>	<b>Number</b>
Salaries, per annum:			
Inspectors, at \$2,000	10	10	10
Wages, per diem:			
Auto mechanic, \$5.28	1	1	1
Welder, \$5.28	1	1	1
Skilled laborers, \$4.24-\$4.88	17	17	17
Heavy-truck drivers, \$4.72-\$5.36	2	2	2
Light-truck drivers, \$4.08-\$4.72	8	8	8
Auto drivers, \$3.76-\$4.40	8	8	8
Bricklayers, \$7.36	1	1	1
Pipe layers, \$4.64-\$5.28	3	3	3
Laborers, \$3.60-\$4.24	40	40	40
Watchman, \$3.12-\$3.76	2	2	2
Compressor operators, \$5.28	2	2	2
Material checkers, \$3.84	2	2	2
Labor subforeman, \$5.20	2	2	2
Plumber, \$6.64	1	1	1
Total number of positions	100	100	100
Total salaries and wages	\$66,541	\$66,541	\$92,000
Deduct legislative reductions		3,327	11,970
<b>01 Personal services (net)</b>	<b>66,541</b>	<b>63,214</b>	<b>80,030</b>
<b>OTHER OBLIGATIONS</b>			
Contract construction work	72,204	55,936	54,566
Supplies, tools, material, and repaving	24,264	23,000	33,409
Exchange of motor vehicles	9,700	9,000	5,073
Allotted purchasing officer for handling material	2,291	2,177	1,922
Total other obligations	108,459	90,113	94,970
Net total obligations	175,000	153,327	175,000
Less pay restoration provided by sec. 21 (e) act Mar. 28, 1934		-3,327	
Total estimate or appropriation	175,000	150,000	175,000

<sup>1</sup> Part time.

Sewers, District of Columbia—Continued.

By activities or projects	Obligations		
	Estimate, 1936	Estimate, 1935	Actual, 1934
1. Personal services.....	\$66,541	\$63,214	\$80,030
2. Day-labor construction material.....	8,000	8,000	12,485
3. Day-labor repaving.....	5,000	5,000	2,512
4. Supplies, tools, and equipment.....	11,264	10,000	18,412
5. Exchange of motor vehicles.....	9,700	9,000	5,073
6. Allotted purchasing officer.....	2,291	2,177	1,922
7. Contract construction.....	72,204	55,936	54,556
Total.....	175,000	153,327	175,000

For assessment and permit work, sewers, including not to exceed \$1,000 for purchase or condemnation of rights-of-way for construction, maintenance, and repair of public sewers, **[\$120,094]** \$200,000 (act June 4, 1934, 48 Stat., p. 855).

Est. 1936, \$200,000

App. 1935, \$120,094

By objects	Obligations		
	Estimate, 1936	Estimate, 1935	Actual, 1934
<b>PERSONAL SERVICES</b>			
	Number	Number	Number
Salaries, per annum:			
Inspectors at \$2,000.....	10	10	10
Wages, per diem:			
Skilled laborer, \$4.24-\$4.88.....	11	11	11
Heavy truck driver, \$4.88.....	1	1	1
Light truck driver, \$4.40.....	1	1	1
Pipe layers, \$4.80.....	2	2	2
Bricklayer, \$6.64.....	1	1	1
Compressor operator, \$5.28.....	1	1	1
Material checker, \$3.84.....	1	1	1
Laborer, \$3.60-\$4.24.....	16	16	16
Watchman, \$3.12.....	1	1	1
Labor subforeman, \$5.20.....	1	1	1
Total number of positions.....	46	46	46
Total salaries and wages.....	\$49,058	\$49,258	\$51,190
Deduct legislative reductions.....		2,553	6,654
01 Personal services (net).....	49,058	46,705	44,536
<b>OTHER OBLIGATIONS</b>			
Contract construction work.....	133,109	58,155	14,830
Supplies, tools, material, and repaving.....	15,916	15,916	13,750
Purchase or condemnation of rights-of-way.....	1,000	1,000	33
Allotted purchasing officer for handling material.....	917	871	884
Total other obligations.....	150,942	75,942	29,497
Net total obligations.....	200,000	122,647	74,033
Less pay restoration provided by sec. 21 (e) act Mar. 28, 1934.....		-2,553	
Estimated savings and unobligated balance.....			967
Total estimate or appropriation.....	200,000	120,094	75,000
<b>BY ACTIVITIES OR PROJECTS</b>			
1. Personal services.....	\$49,058	\$46,705	\$44,536
2. Day-labor construction material.....	10,000	10,000	12,000
3. Day-labor repaving.....	3,500	3,500	1,200
4. Supplies, tools, and equipment.....	2,416	2,416	550
5. Allotted to Purchasing Officer.....	917	871	884
6. Purchase or condemnation of rights-of-way.....	1,000	1,000	33
7. Contract construction.....	133,109	58,155	14,830
Total.....	200,000	122,647	74,033

<sup>1</sup> Part time.

For the control and prevention of the spread of mosquitoes in the District of Columbia, including personal services, operation, maintenance, and repair of motor-propelled passenger-carrying vehicles,

purchase of oil and other necessary expenses, to be immediately available, \$12,000 (submitted).

Est. 1936, \$12,000

By objects	Obligations		
	Estimate, 1936	Estimate, 1935	Actual, 1934
	Number	Number	Number
Sanitary engineer, at \$3,200.....	1		
Inspector, at \$2,000.....	1		
Labor subforeman, \$5.20 to \$5.84.....	1		
Auto driver, \$3.76 to \$4.40.....	1		
Inspectors, at \$1,680.....	2		
Total number of positions.....	6		
Total salaries and wages.....	\$7,588		
<b>OTHER OBLIGATIONS</b>			
Maintenance of motor vehicles.....	2,047		
Gas, oil.....	2,115		
Miscellaneous supplies and equipment.....	250		
Total estimate or appropriation.....	12,000		
<b>BY ACTIVITIES OR PROJECTS</b>			
1. Personal services.....	\$7,588		
2. Maintenance of motor vehicles.....	2,047		
3. Gas oil.....	2,115		
4. Miscellaneous supplies and equipment.....	250		
Total.....	12,000		

<sup>1</sup> Part time.

National Industrial Recovery, District of Columbia, Sewer Division—

By objects	Obligations		
	Estimate, 1936	Estimate, 1935	Actual, 1934
Force account: Preparation of plans, specifications, preliminary surveys, foundation tests, and inspection.....		\$40,358	\$25,142
Contract construction.....		1,273,922	207,833
Total obligations.....		1,314,280	232,975
1934 appropriation obligated in 1935.....		-1,314,280	+1,314,280
Unobligated balance.....			+212,245
Received by transfer from Federal Emergency Administration of Public Works.....			-1,759,500
Total estimate or appropriation.....			
<b>BY ACTIVITIES OR PROJECTS</b>			
1. Northeast boundary sewer.....		\$640,328	\$13,463
2. Piney Branch relief.....		290,591	70,873
3. Outfall sewer extension.....		294,754	68,246
4. Upper Potomac interceptor.....		15,654	4,846
5. Anacostia main interceptor with pumping station.....		72,794	35,706
6. Board of sanitary engineers.....		159	39,841
Total.....		1,314,280	232,975

National Industrial Recovery, District of Columbia, Sewage Treatment Plant—

By objects	Obligations		
	Estimate, 1936	Estimate, 1935	Actual, 1934
Force account: Preparation of plans, specifications, preliminary surveys, foundation tests and inspection.....	\$232,000	\$120,000	
Contract construction.....	3,199,000	449,000	
Total obligations.....	3,431,000	569,000	
Received from Federal Emergency Administration of Public Works.....	3,431,000	-569,000	
Total estimate or appropriation.....			

National Industrial Recovery, District of Columbia, Sewage Treatment Plant—Continued.

By activities or projects	Obligations		
	Estimate, 1936	Estimate, 1935	Actual, 1934
Engineering services.....	\$63,000	\$125,000	
Sewage pumping station.....	215,000	107,000	
Grit chambers.....	130,000	65,000	
Preliminary sedimentation tanks.....	372,000	186,000	
Bypass.....	51,000	2,000	
Main venturi meter.....	13,000	1,000	
Aerated grease separating tanks.....	35,000	1,000	
Outlet conduits.....	238,000	8,000	
Sludge conditioning tanks.....	32,000	1,000	
Sludge digestion tanks.....	589,000	18,000	
Sludge dewatering plant.....	378,000	12,000	
Power and blower plant.....	586,000	18,000	
Water supply.....	50,000	2,000	
Exterior piping.....	41,000	1,000	
Exterior wiring.....	47,000	2,000	
Ventilation equipment.....	14,000	1,000	
Railroad spur and sidings.....	10,000	1,000	
Roads, grading, and landscaping.....	114,000	4,000	
Yard equipment and tools.....	48,000	2,000	
Administration building.....	64,000	3,000	
Piers, barges, sludge handling equipment.....	341,000	9,000	
Total.....	3,431,000	569,000	

Total, sewers, District of Columbia:

Estimate 1936, \$893,710                      Appropriated 1935, \$733,594

COLLECTION AND DISPOSAL OF REFUSE

Collection and Disposal of Refuse, District of Columbia—  
For personal services, [\$126,900] \$140,120 (act June 4, 1934,  
48 Stat., p. 855).

Est. 1936, \$140,120                      App. 1935, \$126,900

By objects	Obligations					
	Estimate, 1936		Estimate, 1935		Actual, 1934	
	Posi- tions	Av. salary	Posi- tions	Av. salary	Posi- tions	Av. salary
<b>PERSONAL SERVICES, DEPARTMENTAL</b>						
<b>Professional service:</b>						
Grade 6. Senior engineer.....	1	\$6,000	1	\$6,000	1	\$6,000
Grade 5. Engineer.....	2	5,000	2	5,000	2	5,000
Grade 4. Veterinarian.....	1	2,850	1	2,850	1	2,850
<b>Subprofessional service:</b>						
Grade 8. Chief engineering inspector.....	2	2,900	2	2,900	2	2,900
<b>Clerical, administrative, and fiscal service:</b>						
Grade 9. Manager.....	1	3,200	1	3,200	1	3,200
Grade 7. Junior administrative assistant.....	1	2,900	1	2,900	1	2,900
Grade 6. Principal clerk.....	2	2,650	2	2,650	1	2,650
Grade 5. Senior clerk.....	1	2,000	1	2,000	1	2,100
Grade 4. Clerk-stenographer.....	1	1,980	1	1,980	1	1,980
Grade 4. Clerk-accountant.....	1	1,920	1	1,920	1	1,920
Grade 3. Assistant clerk.....	1	1,800	1	1,800	1	1,800
Grade 2. Junior clerk.....	7	1,569	7	1,569	7	1,577
Grade 1. Underclerk.....	1	1,260	1	1,260	1	1,260
<b>Custodial service:</b>						
Grade 10. Chief mechanical superintendent.....	1	2,700	1	2,700	1	2,700
Grade 9. Assistant mechanical superintendent.....	3	2,500	3	2,500	3	2,500
Grade 8. Principal mechanic.....	2	2,300	2	2,300	2	2,300
Grade 7. Senior mechanic.....	1	1,860	1	1,860	1	1,860
Grade 6. General foreman of laborers.....	36	1,767	36	1,767	36	1,767
Grade 3. Messenger.....	2	1,290	2	1,290	1	1,290
Grade 3. Senior laborer.....	2	1,200	2	1,200	2	1,200
Total permanent, departmental.....	69	141,230	69	141,230	69	141,390
Deduct lapses and administrative furloughs.....		750				165
Net permanent, departmental.....	69	140,480	69	141,230	69	141,225
Deduct allowance for houses, at \$180 each.....	2	360	2	360	2	360
All personal services, departmental.....		140,120		140,870		140,865
Deduct legislative reductions.....				13,970		18,596
01 Personal services (net).....		140,120		126,900		122,269
Received by transfer from "Collection and disposal of refuse, District of Columbia, 1934, city refuse".....						-2,110
Net total obligations.....		140,120		126,900		120,159
Estimated saving and unobligated balance.....						159
Total estimate or appropriation.....		140,120		126,900		120,000

For dust prevention, sweeping, and cleaning streets, avenues, alleys, and suburban streets, under the immediate direction of the Commissioners, and for cleaning snow and ice from streets, side-

walks, crosswalks, and gutters in the discretion of the Commissioners, including services and purchase and maintenance of equipment, rent of storage rooms; maintenance and repair of [stables] garages; maintenance and repair of non-passenger-carrying motor-propelled vehicles necessary in cleaning streets and purchase of motor-propelled street-cleaning equipment; and necessary incidental expenses, [\$375,000] \$400,000: Provided, That appropriations contained in this Act for highways, sewers, and the water department, shall be available for snow removal when specifically and in writing ordered by the Commissioners (act June 4, 1934, 48 Stat., pp. 855-856).

Est. 1936, \$400,000                      App. 1935, \$375,000

By objects	Obligations		
	Estimate, 1936	Estimate, 1935	Actual, 1934
01 Wages.....	\$381,000	\$373,685	\$340,430
02 Allotment to surface division (oiling).....	2,500	5,000	10,000
03 Rent.....	2,085	2,141	2,141
04 Forage.....			1,430
05 Equipment.....	7,000	6,000	
06 Miscellaneous expenses.....	7,415	6,859	13,872
07 Snow and ice removal.....			63,047
Total.....	400,000	393,685	430,920
Deduct legislative reductions.....		18,685	
Total obligations.....	400,000	375,000	430,920
Received by transfer from "Collection and disposal of refuse, District of Columbia, 1934, city refuse".....			-56,250
Net total obligations.....	400,000	375,000	374,670
Estimated savings and unobligated balance.....			330
Total estimate or appropriation.....	400,000	375,000	375,000

To enable the Commissioners to carry out the provisions of existing law governing the collection and disposal of garbage, dead animals, night soil, and miscellaneous refuse and ashes in the District of Columbia, including inspection; fencing of public and private property designated by the Commissioners as public dumps; and incidental expenses, [\$716,200] \$795,000: Provided, That any proceeds received from the disposal of city refuse or garbage shall be paid into the Treasury of the United States to the credit of the United States and the District of Columbia in the manner provided by law: Provided further, That this appropriation shall not be available for collecting ashes or miscellaneous refuse from hotels and places of business or from apartment houses of four or more apartments in which the landlord furnishes heat to tenants (act June 4, 1934, 48 Stat., p. 856).

Est. 1936, \$795,000                      App. 1935, \$716,200

By objects	Obligations		
	Estimate, 1936	Estimate, 1935	Actual, 1934
01 Wages.....	\$658,818	\$652,928	\$522,771
02 Contract, night soil.....	13,725	13,725	13,725
03 Rent.....	4,755	4,764	4,764
04 Coal.....	17,250	15,000	21,770
05 Equipment.....	7,500	5,000	23,123
06 Repair materials and supplies.....	39,775	39,775	47,308
07 Miscellaneous expenses.....	38,177	35,300	69,428
08 Freight.....	15,000	15,000	15,000
09 Repairs to garbage-reduction plant.....			13,997
Total.....	795,000	781,492	731,886
Deduct legislative reductions.....		32,646	
Total obligations.....	795,000	748,846	731,886
Transferred to appropriation "Collection and disposal of refuse, District of Columbia, 1934, cleaning".....			+56,250
Transferred to appropriation "Collection and disposal of refuse, District of Columbia, 1934, services".....			+2,110
Net total obligations.....	795,000	748,846	790,246
Less pay restoration provided by sec. 21 (e) act Mar. 28, 1934.....		-32,646	
Estimated savings and unobligated balance.....			9,754
Total estimate or appropriation.....	795,000	716,200	800,000

Total, collection and disposal of refuse, District of Columbia:

Estimate 1936, \$1,335,120                      Appropriated 1935, \$1,218,100

**PUBLIC PLAYGROUNDS**

*Playgrounds, District of Columbia—*

For personal services, **[\$101,250] \$113,000**: Provided, That employments hereunder, except directors who shall be employed for twelve months, shall be distributed as to duration in accordance with corresponding employments provided for in the District of Columbia Appropriation Act for the fiscal year 1924 (*act June 4, 1934, 48 Stat., p. 856*).

Est. 1936, \$113,000

App. 1935, \$101,250

By objects	Obligations					
	Estimate, 1936		Estimate, 1935		Actual, 1934	
	Posi- tions	Av. salary	Posi- tions	Av. salary	Posi- tions	Av. salary
<b>PERSONAL SERVICES, DEPARTMENTAL</b>						
Subprofessional service:						
Grade 6. Director of girls' activities.....	1	\$2,300	1	\$2,300	1	\$2,300
Grade 4. Inspector.....	1	1,980	1	1,980	1	1,980
Grade 3. Playground director.....	30	1,520	30	1,520	30	1,524
Grade 2. Assistant playground director (10 months).....	0.8	1,260	0.8	1,260	0.8	1,260
Assistant playground director (7 months).....	1.8	1,260	1.8	1,260	1.8	1,260
Assistant playground director (3 months).....	1	1,260	1	1,260	1	1,260
Assistant playground director.....	1	1,260	1	1,260	1	1,260
Grade 1. Playground assistant (7 months).....	2.3	1,020	2.3	1,020	2.3	1,020
Playground assistant (3 months).....	7.3	1,020	7.3	1,020	7.3	1,020
Playground assistant (6 months).....	0.5	1,020	0.5	1,020	0.5	1,020
Clerical, administrative, and fiscal service:						
Grade 12. Supervisor of playgrounds.....	1	4,600	1	4,600	1	4,600
Grade 8. Assistant supervisor.....	1	2,900	1	2,900	1	2,900
Grade 3. Senior stenographer.....	1	1,620	1	1,740	1	1,740
Grade 2. Junior stenographer.....	1	1,440	1	1,440	1	1,440
Junior clerk.....	1	1,620	1	1,620	1	1,620
Custodial service:						
Grade 3. General utility man (10 months).....	0.8	1,260	0.8	1,260	0.8	1,260
Watchman (caretaker).....	30	1,232	30	1,234	29.5	1,239
Lifeguard (4 months).....					2	1,200
Total permanent, departmental.....	82.5		82.5		84	
		116,168		116,348		118,398
Deduct lapses and administrative furloughs.....		3,168		3,848		6,646
Net permanent, departmental.....		113,000		112,500		111,752
Deduct legislative reductions.....				5,625		14,714
01 Personal services (net).....		113,000		106,875		97,038
Transferred to "Playgrounds, District of Columbia, 1934, maintenance and tem- porary services".....						+1,000
Net total obligations.....		113,000		106,875		98,038
Less pay restoration provided by sec. 21 (e) act Mar. 28, 1934.....				-5,625		-871
Total estimate or appropriation.....		113,000		101,250		97,167

For general maintenance, repairs, and improvements, equipment, supplies, incidental and contingent expenses of playgrounds, including labor and maintenance, and not to exceed **[\$500] \$1,000** for purchase [and exchange] of one motor truck, **[\$33,600] \$40,000** (*act June 4, 1934, 48 Stat., p. 856*).

Est. 1936, \$40,000

App. 1935, \$33,600

By objects	Obligations		
	Estimate, 1936	Estimate, 1935	Actual, 1934
<b>PERSONAL SERVICES</b>			
Wages: Labor.....	\$18,000	\$17,000	\$17,334
Deduct legislative reductions.....		850	2,055
01 Personal services (net).....	18,000	16,150	15,279
<b>OTHER OBLIGATIONS</b>			
Supplies.....	13,000	11,750	11,292
Materials.....	3,200	1,500	1,172
Equipment.....	1,000	500	
Fuel and light.....	1,000		873
Repairs and plumbing.....	2,500	2,000	1,112
Truck hire and maintenance.....	300	1,000	343
Purchase of motor truck.....	1,000	500	
Total other obligations.....	22,000	18,250	14,792
Grand total obligations.....	40,000	34,400	30,071
Less pay restoration provided by sec. 21 (e) act Mar. 28, 1934.....		-800	-254
Estimated savings and unobligated bal- ance.....			183
Total estimate or appropriation.....	40,000	33,600	30,000

For the maintenance and contingent expenses of keeping open during the summer months the public-school playgrounds, under the direction and supervision of the Commissioners; for special and temporary services, directors, assistants, and janitor service

during the summer vacation, and, in the larger yards, daily after school hours during the school term, **[\$23,930] \$26,500** (*June 4, 1934, 48 Stat., p. 856*).

Est. 1936, \$26,500

App. 1935, \$23,930

By objects	Obligations		
	Estimate, 1936	Estimate, 1935	Actual, 1934
<b>PERSONAL SERVICES</b>			
Directors, \$1,440 per annum.....	\$5,000	\$5,000	\$4,780
Assistants, \$1,020 per annum.....	17,500	17,590	22,753
Janitor, \$1 per diem.....	4,000	4,000	3,060
Total, personal services.....	26,500	26,590	30,593
Deduct legislative reductions.....		1,330	4,435
01 Personal services (net).....	26,500	25,260	26,158
Received by transfer from "Playgrounds 1934, services".....			-1,000
Net total obligations.....	26,500	25,260	25,158
Less pay restoration provided by sec. 21 (e) act Mar. 28, 1934.....		-1,330	-158
Total estimate or appropriation.....	26,500	23,930	25,000

For temporary services, including superintendence, supplies, repairs, maintenance, and expenses necessary in the operation of swimming or bathing pools, **[\$10,370] \$11,300** (*act June 4, 1934, 48 Stat., p. 856*).

Est. 1936, \$11,300

App. 1935, \$10,370

By objects	Obligations		
	Estimate, 1936	Estimate, 1935	Actual, 1934
<b>PERSONAL SERVICES</b>			
Superintendent.....	\$600	\$600	\$600
Supervisory guard.....	2,400	2,400	2,400
Temporary services, operations.....	6,400	6,400	6,490
Labor and repairs.....	800	800	765
Total, permanent.....	10,200	10,200	10,255
Deduct lapses and administrative furloughs.....			-65
Net permanent.....	10,200	10,200	10,190
Deduct legislative reductions.....		510	1,331
01 Personal services (net).....	10,200	9,690	8,859
<b>OTHER OBLIGATIONS</b>			
Materials and supplies.....	400	400	384
Plumbing and repairs.....	700	700	670
Total other obligations.....	1,100	1,100	1,054
Grand total obligations.....	11,300	10,790	9,913
Less pay restoration provided by sec. 21 (e) act Mar. 28, 1934.....		-420	
Estimated savings and unobligated bal- ance.....			16
Total estimate or appropriation.....	11,300	10,370	9,929

Total, playgrounds, District of Columbia:

Estimate 1936, **\$190,800**

Appropriated 1935, **\$169,150**

**ELECTRICAL DEPARTMENT**

*Electrical Department, District of Columbia—*

For personal services, **[\$121,770] \$135,300** (*act June 4, 1934, 48 Stat., p. 856*).

Est. 1936, \$135,300

App. 1935, \$121,770

By objects	Obligations					
	Estimate, 1936		Estimate, 1935		Actual, 1934	
	Posi- tions	Av. salary	Posi- tions	Av. salary	Posi- tions	Av. salary
<b>PERSONAL SERVICES, DEPARTMENTAL</b>						
Professional service:						
Grade 5. Electrical engineer.....	1	\$4,600	1	\$4,600	1	\$4,600
Grade 3. Superintendent of street light- ing.....	1	3,400	1	3,400	1	3,400
Superintendent of fire alarm.....	1	3,200	1	3,200	1	3,200
Subprofessional service:						
Grade 8. Supervisor of inspectors.....	1	2,700	1	2,700	1	2,700
Assistant superintendent of fire alarm.....	1	2,600	1	2,600	1	2,600

Electrical Department, District of Columbia—Continued.

By objects	Obligations					
	Estimate, 1936		Estimate, 1935		Actual, 1934	
	Posi- tions	Av. salary	Posi- tions	Av. salary	Posi- tions	Av. salary
<b>PERSONAL SERVICES, DEPARTMENTAL—CON.</b>						
Subprofessional service—Continued.						
Grade 7. Principal engineering inspector.....	1	\$2,400	1	\$2,400	1	\$2,400
Grade 6. Senior engineering inspector.....	16	2,056	16	2,056	16	2,056
Grade 5. Engineering draftsman.....	1	1,980	1	1,980	1	1,980
Inspector.....	1	1,920	1	1,920	1	1,920
Grade 4. Assistant engineering field aide.....	2	1,770	2	1,770	2	1,770
Grade 3. Junior engineering draftsman.....	2	1,500	2	1,500	2	1,500
Clerical, administrative, and fiscal service:						
Grade 5. Chief clerk.....	1	2,300	1	2,300	1	2,300
Grade 4. Fire alarm telegraph operator.....	7	1,870	7	1,870	7	1,870
Grade 3. Chief telephone operator.....	1	1,620	1	1,620	1	1,620
Assistant clerk.....	3	1,660	3	1,660	3	1,660
Senior stenographer.....	1	1,620	1	1,620	1	1,620
Grade 2. Assistant fire alarm operator.....	5	1,464	5	1,464	5	1,464
Senior typist.....	1	1,560	1	1,560	1	1,560
Junior stenographer.....	1	1,440	1	1,440	1	1,440
Junior clerk.....	6	1,460	6	1,460	6	1,460
Grade 1. Telephone operator.....	15	1,344	15	1,344	15	1,344
Custodian service:						
Grade 7. Senior mechanic.....	2	1,980	2	1,980	2	1,980
Grade 6. Mechanic.....	1	1,800	1	1,800	1	1,800
Grade 4. Undermechanic.....	3	1,400	3	1,400	3	1,400
Grade 3. Messenger.....	1	1,380	1	1,380	1	1,380
Minor mechanic.....	1	1,320	1	1,320	1	1,320
Total permanent, departmental.....	77	137,740	77	137,740	77	137,740
Deduct lapses and administrative furloughs.....		2,440		2,440		3,188
Net permanent, departmental.....		135,300		135,300		134,552
Deduct legislative reductions.....				13,530		17,881
01 Personal services (net).....		135,300		121,770		116,671
Received by transfer from "Electrical department, District of Columbia, general supplies".....						-1,350
Net total obligations.....		135,300		121,770		115,321
Less pay restoration provided by sec. 21 (e) act Mar. 28, 1934.....						321
Total estimate or appropriation.....		135,300		121,770		115,000

For general supplies, repairs, new batteries and battery supplies, telephone rental and purchase, telephone service charges, wire and cable for extension of telegraph and telephone service, repairs of lines and instruments, purchase of poles, tools, insulators, brackets, pins, hardware, cross arms, ice, record book, stationery, [livery, blacksmithing,] extra labor, new boxes, maintenance of motor trucks and other necessary items, including not to exceed \$3,600 \$540 for the purchase and exchange of one nonpassenger-carrying motor vehicle, \$29,000 \$27,500 (act June 4, 1934, 48 Stat., p. 856).

Est. 1936, \$27,500

App. 1935, \$29,000

By objects	Obligations		
	Estimate, 1936	Estimate, 1935	Actual, 1934
Purchase, and purchase and exchange, of non-passenger-carrying motor vehicle.....	\$540	\$3,600	
Telephone rental, purchase, and service.....	22,820	21,300	\$20,279
Wires and cables.....	1,040	1,000	14
Purchase and repairs of instruments and apparatus.....	800	800	300
Purchase of supplies.....	1,100	1,100	3,615
Batteries and battery supplies.....	200	200	None
Other necessary items.....	1,000	1,000	3,308
Total obligations.....	27,500	29,000	27,516
Transferred to personal services.....			+1,350
Net total obligations.....	27,500	29,000	28,866
Estimated savings and unobligated balance.....			134
Total estimate or appropriation.....	27,500	29,000	29,000

For placing wires of fire alarm, police patrol, and telephone services underground, extension and relocation of police-patrol and fire-alarm systems, purchase and installing additional lead-covered cables, labor, material, appurtenances, and other necessary equipment and expenses, \$15,000 \$25,000 (act June 4, 1934, 48 Stat., p. 856).

Est. 1936, \$25,000

App. 1935, \$15,000

Electrical Department, District of Columbia—Continued.

By objects	Obligations		
	Estimate, 1936	Estimate, 1935	Actual, 1934
Personal services.....	\$17,335	\$14,700	\$12,759
Wires and cable.....	3,665		4,141
Construction materials.....	1,500	300	1,157
Equipment.....	2,000		1,885
Other necessary items.....	500		15
Total obligations.....	25,000	15,000	19,957
Deduct: Reimbursement for work done for other departments.....			-5,499
Net total obligations.....	25,000	15,000	14,458
Estimated savings and unobligated balance.....			542
Total estimate or appropriation.....	25,000	15,000	15,000

Lighting: For purchase, installation, and maintenance of public lamps, lampposts, street designations, lanterns, and fixtures of all kinds on streets, avenues, roads, alleys, and public spaces, part cost of maintenance of airport and airway lights necessary for operation of the air mail, and for all necessary expenses in connection therewith, including rental of storerooms, extra labor, operation, maintenance, and repair of motor trucks, this sum to be expended in accordance with the provisions of sections 7 and 8 of the District of Columbia Appropriation Act for the fiscal year 1912 (36 Stat., pp. 1008-1011, sec. 7), and with the provisions of the District of Columbia Appropriation Act for the fiscal year 1913 (37 Stat., pp. 181-184, sec. 7), and other laws applicable thereto, and including not to exceed \$27,000 \$28,000 for operation and maintenance of electric traffic lights, signals, and controls, \$768,700 \$801,000: *Provided*, That this appropriation shall not be available for the payment of rates for electric street lighting in excess of those authorized to be paid in the fiscal year 1927, and payment for electric current for new forms of street lighting shall not exceed 2 cents per kilowatt-hour for current consumed: *Provided further*, That no part of this appropriation shall be available for the payment on any contract required by law to be awarded through competitive bidding, which is not awarded to the lowest responsible bidder on specifications, and such specifications shall be so drawn as to admit of fair competition (acts Mar. 2, 1911, 36 Stat., pp. 1008-1011, sec. 7; June 26, 1912, 37 Stat., pp. 181-184, sec. 7; June 4, 1934, 48 Stat., pp. 856-857).

Est. 1936, \$801,000

App. 1935, \$768,700

By objects	Obligations		
	Estimate, 1936	Estimate, 1935	Actual, 1934
Personal services.....	\$25,840	\$27,140	\$28,280
Services by lighting companies:			
Mantle gas.....			7,566
Arc lamps.....	59,000	59,000	85,320
Incandescent lamps.....	661,660	647,660	665,507
Designation lamps.....	5,300	5,300	4,212
Lampposts, parts, and accessories.....	18,000	3,000	8,427
Street designation signs.....	1,000	500	926
Maintenance motor trucks.....	1,200	1,200	1,066
Electric traffic signals and operation.....	28,000	27,000	23,465
Other necessary items.....	1,000	500	1,257
Total obligations.....	801,000	771,300	826,026
Deduct legislative reductions.....		1,300	3,619
Total obligations.....	801,000	770,000	822,407
Reimbursement for work done for other departments.....			+1,878
Net total obligations.....	801,000	770,000	824,285
Less pay restoration provided by sec. 21 (e) act Mar. 28, 1934.....			-1,300
Estimated savings and unobligated balance.....			715
Total estimate or appropriation.....	801,000	768,700	825,000

For the purchase and installation of fire alarm transmitting apparatus and operator's pedestal storage batteries, storage-battery rectifiers, alarm gongs, master telegraph key with relays and terminal switchboard, necessary wiring materials, labor, and other necessary items, to replace worn and defective fire-alarm equipment and apparatus in fire-alarm headquarters and fire stations, \$28,000 (act June 4, 1934, 48 Stat., p. 857).

App. 1935, \$28,000

Obligations (contract)—1935, \$27,976 (unobligated balance, \$24).

Total, electrical department, District of Columbia:

Estimate 1936, \$988,800

Appropriated 1935, \$962,470



**PUBLIC SCHOOLS**

*Public Schools, District of Columbia—*

For personal services of administrative and supervisory officers in accordance with the Act fixing and regulating the salaries of teachers, school officers, and other employees of the Board of Education of the District of Columbia, approved June 4, 1924 (43 Stat., pp. 367-375), including salaries of presidents of teachers colleges in the salary schedule for first assistant superintendents, **[\$583,380]** \$671,100 (acts June 20, 1906, 34 Stat., pp. 316-321, secs. 1-13; June 4, 1924, 43 Stat., pp. 367-375, secs. 1-19; June 4, 1934, 48 Stat., p. 857).

Est. 1936, \$671,100

App. 1935, \$583,380

By objects	Obligations					
	Estimate, 1936		Estimate, 1935		Actual, 1934	
	Posi- tions	Av. salary	Posi- tions	Av. salary	Posi- tions	Av. salary
<b>PERSONAL SERVICES</b>						
Superintendent of schools.....	1	\$10,000	1	\$10,000	1	\$10,000
First-assistant superintendent.....	3	6,000	3	6,000	3	5,867
Presidents of teachers' colleges.....	2	6,000	2	5,800	2	5,200
Assistant superintendent.....	5	4,620	5	4,580	5	4,620
Chief examiner.....	1	4,500	1	4,400	1	4,100
Class 12. Supervising principals.....	8	4,488	8	4,475	8	4,362
Class 11. Assistant principal.....	11	3,700	11	3,691	11	3,600
Heads of departments.....	13	3,692	13	3,669	13.2	3,585
Class 10. Directors of special subjects.....	18	3,489	19	3,461	17.8	3,440
Class 9. Senior high-school principal.....	10	4,248	8	4,500	8	4,450
Class 8. Junior high-school principal.....	17	3,947	17	3,947	16.7	3,846
Class 7. Administrative principal, 16 rooms or more.....	65	3,191	64	3,183	62.8	3,092
Americanization school principal.....	1	3,200	1	3,200	1	3,200
Vocational school principal.....	5	3,200	5	3,200	5	3,180
Class 6. Teaching principal, 8 to 15 rooms.....	22	2,800	23	2,787	23.2	2,714
Class 5. Teaching principals, 4 to 7 rooms.....	8	2,600	8	2,588	9	2,489
Total permanent.....	190	673,566	189	667,512	187.7	646,734
Deduct lapses and administrative furloughs.....		2,466		2,129		14,683
Net permanent.....		678,583		665,383		632,051
Deduct legislative reductions.....				33,376		69,588
01 Personal services (net).....		671,100		632,007		562,463
Less pay restoration provided by sec. 21 (e) acts Mar. 28, 1934, and June 27, 1934.....				-48,627		-12,480
Estimated savings and unobligated balance.....						17
Total estimate or appropriation.....		671,100		583,380		550,000

For personal services of clerks and other employees, **[\$164,421]** \$187,880 (acts June 20, 1906, 34 Stat., pp. 316-321, secs. 1-13; June 4, 1934, 48 Stat., p. 857).

Est. 1936, \$187,880

App. 1935, \$164,421

By objects	Obligations					
	Estimate, 1936		Estimate, 1935		Actual, 1934	
	Posi- tions	Av. salary	Posi- tions	Av. salary	Posi- tions	Av. salary
<b>PERSONAL SERVICES, DEPARTMENTAL</b>						
Professional service:						
Grade 3. Associate economic analyst.....	1	\$3,200	1	\$3,200	1	\$3,200
Clerical, administrative, and fiscal service:						
Grade 10. Junior administrative officer.....	2	3,500	1	3,500	1	3,500
Grade 9. Accountant and auditor.....	1	3,200	1	3,500	1	3,500
Grade 5. Senior accounting and auditing assistant.....	1	2,100	1	2,100	1	2,100
Senior clerk.....	2	2,150	2	2,150	2	2,150
Senior clerk-stenographer.....	1	2,300	1	2,300	1	2,300
Grade 4. Accounting and auditing assist- ant.....	2	1,920	2	1,920	2	1,920
Clerk.....	1	1,800	1	1,800	1	1,800
Clerk-stenographer.....	4	1,920	4	1,920	4	1,920
Grade 3. Assistant clerk.....	5	1,680	5	1,680	4	1,695
Assistant clerk-stenographer.....	6	1,710	6	1,710	6	1,710
Senior stenographer.....	1	1,620	1	1,620	1	1,620
Grade 2. Clerk-typist.....	1	1,440	1	1,440	1	1,440
Junior clerk.....	17	1,458	17	1,458	4	1,515
Junior clerk-stenographer.....	63	1,490	61	1,501	60.8	1,508
Grade 1. Junior typist.....	1	1,260	1	1,260	1	1,260
Underclerk-typist.....	5	1,260	5	1,260	5	1,260
Underoperator, office devices.....	1	1,260	1	1,260	1	1,260
Custodial service:						
Grade 6. Mechanic.....	1	1,860	1	1,860	1	1,860
Grade 3. Messenger.....	1	1,320	1	1,320	1	1,320
Total permanent, departmental.....	117	187,880	114	182,280	99.8	162,090
Deduct lapses and administrative furloughs.....						2,072
Net permanent, departmental.....		187,880		182,280		159,988
Deduct legislative reductions.....				9,114		21,221
01 Personal services (net).....		187,880		173,166		138,767
Less pay restoration provided by sec. 21 (e) act Mar. 28, 1934.....				-9,114		-930
Estimated savings and unobligated balance.....				369		163
Total estimate or appropriation.....		187,880		164,421		138,000

For personal services in the department of school attendance and work permits in accordance with the Act approved June 4, 1924 (43 Stat., pp. 367-375), the Act approved February 5, 1925 (43 Stat., pp. 806-808), and the Act approved May 29, 1928 (45 Stat., p. 998), **[\$35,640]**, \$41,900 (acts June 20, 1906, 34 Stat., pp. 316-321, secs. 1-13; June 4, 1924, 43 Stat., pp. 367-375, secs. 1-19; Feb. 5, 1925, 43 Stat., pp. 806-808; Feb. 26, 1925, 43 Stat., pp. 986-994; May 29, 1928, 45 Stat., p. 998; June 4, 1934, 48 Stat., p. 857).

Est. 1936, \$41,900

App. 1935, \$35,640

By objects	Obligations					
	Estimate, 1936		Estimate, 1935		Actual, 1934	
	Posi- tions	Av. salary	Posi- tions	Av. salary	Posi- tions	Av. salary
<b>PERSONAL SERVICES</b>						
Director.....	1	\$3,400	1	\$3,300	1	\$3,500
Attendance officer.....	15	1,927	15	1,886	15.	1,827
Census inspector.....	5	1,920	5	1,880	5	1,740
Total permanent.....	21	41,900	21	40,984	21	39,600
Deduct lapses and administrative furloughs.....						624
Net permanent.....		41,900		40,984		38,976
Deduct legislative reductions.....				2,050		5,500
01 Personal services (net).....		41,900		38,934		33,476
Less pay restoration provided by sec. 21 (e) act Mar. 28, 1934, and June 27, 1934.....				-3,834		-160
Estimated savings and unobligated balance.....				540		97
Total estimate or appropriation.....		41,900		35,640		33,413

For personal services of teachers and librarians in accordance with the Act approved June 4, 1924 (43 Stat., pp. 367-375), including for teachers colleges assistant professors in salary class eleven, and professors in salary class twelve, **[\$5,763,960]** \$6,953,100 of which not exceeding \$5,000 may be expended for compensation to be fixed by the Board of Education and traveling expenses of educational consultants employed in character education: *Provided*, That as teacher vacancies occur during the fiscal year **[1935]** 1936 in grades one to four, inclusive, of the elementary schools, such vacancies may be filled by the assignment of teachers now employed in kindergartens, and teachers employed in kindergartens are hereby made eligible to teach in the said grades: *Provided further*, That teaching vacancies that occur during the fiscal year **[1935]** 1936 wherever found may be filled by the assignment of teachers of special subjects and teachers not now assigned to classroom instruction, and such teachers are hereby made eligible for such assignment without further examination: *Provided further*, That in the interests of economy the Board of Education may at its discretion during the fiscal year 1935 appoint as temporary teachers in public schools of the District of Columbia qualified teachers from the eligible list of applicants established by examinations (acts June 20, 1906, 34 Stat., pp. 316-321, secs. 1-13; June 4, 1924, 43 Stat., pp. 367-375, secs. 1-19; June 4, 1934, 48 Stat., pp. 857-858).

Est. 1936, \$6,953,100

App. 1935, \$5,763,960

By objects	Obligations					
	Estimate, 1936		Estimate, 1935		Actual, 1934	
	Posi- tions	Av. salary	Posi- tions	Av. salary	Posi- tions	Av. salary
<b>PERSONAL SERVICES</b>						
Teachers. Class 3B.....	159	\$3,168	159	\$3,153	136	\$3,143
Class 3A.....	502	2,252	482	2,642	487.7	2,562
Class 2D.....	4	3,050	4	2,975	1	2,900
Class 2C.....	270	2,529	254	2,526	263	2,332
Class 2B.....	18	2,756	18	2,733	15	2,647
Class 2A.....	348	2,225	332	2,209	285.7	2,075
Class 1B.....	83	2,557	83	2,535	67	2,415
Class 1A.....	1,531	2,114	1,509	2,098	1,577.9	2,025
Assistant professors. Class 11.....	3	3,433	3	3,333	1	2,900
Professors. Class 12.....	8	4,488	8	4,400	8	4,125
Librarians. Class 4A.....	16	1,750	15	1,747	12	1,967
Research assistants and counsellors, char- acter education:						
Class 3A.....	12	2,383	10	2,300		
Class 2C.....	6	2,367	4	2,300		
Class 1A.....	4	1,900	4	1,800		
For compensation and traveling expenses of educational consultants.....		5,000		5,000		

Public Schools, District of Columbia—Continued.

By objects	Obligations					
	Estimate, 1936		Estimate, 1935		Actual, 1934	
	Posi- tions	Av. salary	Posi- tions	Av. salary	Posi- tions	Av. salary
<b>PERSONAL SERVICES—continued</b>						
Annual substitutes. Class 3A.....	8	\$1,800	8	\$1,800	8	\$1,800
Class 2C.....	2	1,800	2	1,800	2	1,800
Class 1A.....	14	1,400	14	1,400	14	1,400
Total permanent.....	2,988		2,909		2,878	3
		6,969,300		6,740,488		6,379,940
Additional allowance for change of status: Teachers on temporary tenure.....		3,000				
Teachers on leave of absence.....						
Grand total, permanent.....		6,978,435		6,740,488		6,379,940
Deduct lapses and administrative furloughs.....		25,335				71,091
Net permanent.....		6,953,100		6,740,488		6,308,849
Deduct legislative reductions.....				337,024		799,040
01 Personal services (net).....		6,953,100		6,403,464		5,509,809
Transferred to fuel, gas, and electricity.....						+14,718
Net total obligations.....		6,953,100		6,403,464		5,524,527
Less pay restoration provided by sec. 21 (e) acts Mar. 28, 1934, and June 27, 1934.....				-642,164		-105,000
Estimated savings and unobligated balance.....				2,660		13,233
Total estimate or appropriation.....		6,953,100		5,763,960		5,432,760

For the instruction and supervision of children in the vacation schools and playgrounds, and supervisors and teachers of vacation schools and playgrounds may also be supervisors and teachers of day schools, [ \$26,460 ] \$29,400 (act June 4, 1934, 48 Stat., p. 858).

Est. 1936, \$29,400

App. 1935, \$26,460

By objects	Obligations		
	Estimate, 1936	Estimate, 1935	Actual, 1934
<b>PERSONAL SERVICES</b>			
Elementary-school principals.....	\$2,920	\$2,920	\$2,920
Elementary-school teachers.....	8,630	8,630	8,630
Junior high school principals.....	450	450	450
Junior high school teachers.....	5,720	5,720	5,720
Playground teachers.....	100	100	100
Senior high school principals.....	410	410	410
Senior high school teachers.....	11,170	11,170	11,170
Total obligations.....	29,400	29,400	29,400
Deduct legislative reductions.....		1,470	4,413
01 Personal services (net).....	29,400	27,930	24,987
Less pay restoration provided by sec. 21 (e) act Mar. 28, 1934.....		-1,470	
Estimated savings and unobligated balance.....			13
Total estimate or appropriation.....	29,400	26,460	25,000

No part of any appropriation made in this Act shall be paid to any person employed under or in connection with the public schools of the District of Columbia who shall solicit or receive, or permit to be solicited or received, on any public-school premises, any subscription or donation of money or other thing of value from any pupil enrolled in such public schools for presentation of testimonials to school officials or for any purpose except such as may be authorized by the Board of Education at a stated meeting upon the written recommendation of the Superintendent of Schools (act June 4, 1934, 48 Stat., p. 858).

Teachers' Retirement Appropriated Fund, District of Columbia—

To carry out the purposes of the Act approved June 11, 1926, entitled "An Act to amend the Act entitled 'An Act for the retirement of public-school teachers in the District of Columbia,' approved January 15, 1920, and for other purposes" (41 Stat., pp. 387-390), \$400,000 (acts June 20, 1906, 34 Stat., pp. 316-321, secs. 1-13; Jan. 15, 1920, 41 Stat., pp. 387-390; June 11, 1926, 44 Stat., pp. 727-731; June 4, 1934, 48 Stat., p. 858).

Est. 1936, \$400,000

App. 1935, \$400,000

Teachers' Retirement Appropriated Fund, District of Columbia—Continued.

By objects	Obligations		
	Estimate, 1936	Estimate, 1935	Actual, 1934
Payments to teachers.....	\$255,000	\$250,000	\$247,170
To be invested by the Treasurer of the United States.....	145,000	150,000	152,830
Total estimate or appropriation.....	400,000	400,000	400,000

NIGHT SCHOOLS

Public Schools, District of Columbia—

For teachers and janitors of night schools, including teachers of industrial, commercial, and trade instruction, and teachers and janitors of night schools may also be teachers and janitors of day schools, [ \$85,246 ] \$91,360 (acts June 20, 1906, 34 Stat., pp. 316-321, secs. 1-13; June 4, 1924, 43 Stat., pp. 367-375, secs. 1-19; June 4, 1934, 48 Stat., p. 858).

Est. 1936, \$91,360

App. 1935, \$85,246

By objects	Obligations		
	Estimate, 1936	Estimate, 1935	Actual, 1934
<b>PERSONAL SERVICES</b>			
Assistant to director.....	\$550	\$550	\$550
Assistants to principals.....	800	800	800
Custodians.....	8,622	8,100	8,100
Elementary-school principals.....	800	800	800
Elementary-school teachers.....	3,500	3,500	3,500
Junior-high-school principals.....	2,000	2,000	2,000
Junior-high-school teachers.....	25,600	25,600	25,600
Senior-high-school principals.....	2,300	2,300	2,300
Senior-high-school teachers.....	42,900	42,900	42,900
Vocational-school principals.....	500	500	500
Vocational-school teachers.....	1,180	1,180	1,180
Welding-shop instructors.....	2,608		
Total obligations.....	91,360	88,230	88,230
Deduct legislative reductions.....		4,412	11,295
01 Personal services (net).....	91,360	83,818	76,935
Less pay restoration provided by sec. 21 (e) act Mar. 28, 1934.....		-4,412	-1,969
Estimated savings and unobligated balance.....		5,840	34
Total estimate or appropriation.....	91,360	85,246	75,000

For contingent and other necessary expenses, including equipment and purchase of all necessary articles and supplies for classes in industrial, commercial, and trade instruction, [ \$4,000 ] \$10,000 (act June 4, 1934, 48 Stat., p. 858).

Est. 1936, \$10,000

App. 1935, \$4,000

By objects	Obligations		
	Estimate, 1936	Estimate, 1935	Actual, 1934
Equipment.....	\$2,000	\$2,000	\$2,868
Materials.....	3,000	2,000	1,114
Electric welding shop.....	5,000		
Total obligations.....	10,000	4,000	3,982
Estimated savings and unobligated balance.....			18
Total estimate or appropriation.....	10,000	4,000	4,000

THE DEAF, DUMB, AND BLIND

Education of Deaf, Dumb, and Blind, District of Columbia—

For maintenance and instruction of deaf and dumb persons admitted to the Columbia Institution for the Deaf from the District of Columbia, under section 4864 of the Revised Statutes, and as provided for in the Act approved March 1, 1901 (U. S. C., title 24, sec. 238), and under a contract to be entered into with the said institution by the Commissioners, [ \$32,500 ] \$34,500 (U. S. C., title 24, sec. 238; acts June 20, 1906, 34 Stat., pp. 316-321, secs. 1-13; June 4, 1924, 43 Stat., pp. 367-375, secs. 1-19; June 4, 1934, 48 Stat., p. 858).

Est. 1936, \$34,500

App. 1935, \$32,500

Maintenance and instruction of deaf and dumb persons: Obligations—1936, \$34,500; 1935, \$32,500; 1934, \$32,000.

For maintenance and instruction of colored deaf-mutes of teachable age belonging to the District of Columbia, in Maryland, or some other State, under a contract to be entered into by the Commissioners, **[\$6,000] \$5,000**: *Provided*, That all expenditures under this appropriation shall be made under the supervision of the Board of Education (*U. S. C., title 24, sec. 238; acts June 20, 1906, 34 Stat., pp. 316-321, secs. 1-13; June 4, 1924, 43 Stat., pp. 367-375, secs. 1-19; June 4, 1934, 48 Stat., p. 858*).

Est. 1936, \$5,000 App. 1935, \$6,000

Maintenance and instruction of colored deafmutes: Obligations—1936, \$5,000; 1935, \$6,000; 1934, \$5,625 (estimated savings and unobligated balance, \$375).

For maintenance and instruction of blind children of the District of Columbia, in Maryland, or some other State, under a contract to be entered into by the Commissioners, **[\$10,000] \$10,500**: *Provided*, That all expenditures under this appropriation shall be made under the supervision of the Board of Education (*acts June 20, 1906, 34 Stat., pp. 316-321, secs. 1-13; June 4, 1924, 43 Stat., pp. 367-385, secs. 1-19; June 4, 1934, 48 Stat., p. 858*).

Est. 1936, \$10,500 App. 1935, \$10,000

Maintenance and instruction of blind children: Obligations—1936, \$10,500; 1935, \$10,000; 1934, \$9,500 (estimated savings and unobligated balance, \$500).

AMERICANIZATION WORK

Public Schools, District of Columbia—

For Americanization work and instruction of foreigners of all ages in both day and night classes, and teachers and janitors of Americanization schools may also be teachers and janitors of the day schools, **[\$7,920] \$8,800** (*acts June 20, 1906, 34 Stat., pp. 316-321, secs. 1-13; June 4, 1924, 43 Stat., pp. 367-385, secs. 1-19; June 4, 1934, 48 Stat., p. 858*).

Est. 1936, \$8,800 App. 1935, \$7,920

By objects	Obligations		
	Estimate, 1936	Estimate, 1935	Actual, 1934
<b>PERSONAL SERVICES</b>			
Custodians.....	\$340	\$340	\$340
Night school teachers.....	7,250	7,250	7,250
Vacation school teachers.....	1,210	1,210	1,210
Total obligations.....	8,800	8,800	8,800
Deduct legislative reductions.....		440	1,151
01 Personal services (net).....	8,800	8,360	7,649
Less pay restoration provided by sec. 21 (e) act Mar. 28, 1934.....		-440	-149
Total estimate or appropriation.....	8,800	7,920	7,500

For contingent and other necessary expenses, including books, equipment, and supplies, \$600 (*acts June 20, 1906, 34 Stat., pp. 316-321, secs. 1-13; June 4, 1924, 43 Stat., pp. 367-385, secs. 1-19; June 4, 1934, 48 Stat., p. 858*).

Est. 1936, \$600 App. 1935, \$600

By objects	Obligations		
	Estimate, 1936	Estimate, 1935	Actual, 1934
Books.....	\$50	\$50	\$32
Equipment.....	100	100	30
Materials.....	450	450	516
Total obligations.....	600	600	578
Estimated savings and unobligated balance.....			22
Total estimate or appropriation.....	600	600	600

For aid in the education of children (between the ages of sixteen and twenty-one years, inclusive, who have had their domicile in the District of Columbia for at least five years) of those who lost their lives during the World War as a result of service in the military or naval forces of the United States, including tuition, fees, maintenance, and the purchase of books and supplies, \$3,600: *Provided*, That not more than \$200 shall be available for any one child during the fiscal year **[1935] 1936**: *Provided further*, That this appropriation shall be expended for such children while attending

educational institutions of a secondary or college grade under rules and regulations prescribed by the Board of Education (*act June 4, 1934, 48 Stat., p. 859*).

Est. 1936, \$3,600 App. 1935, \$3,600

Maintenance and instruction of World War orphans: Obligations—1936, \$3,600; 1935, \$3,600.

COMMUNITY CENTER DEPARTMENT

For personal services of the director, general secretaries, and community secretaries in accordance with the Act approved June 4, 1924 (43 Stat., pp. 369, 370); clerks and part-time employees, including janitors on account of meetings of parent-teacher associations and other activities, and contingent expenses, equipment, supplies, and lighting fixtures **[\$40,000] \$50,000** (*acts June 20, 1906, 34 Stat., pp. 316-321, secs. 1-13; June 4, 1924, 43 Stat., pp. 367-375, secs. 1-19; June 4, 1934, 48 Stat., p. 859*).

Est. 1936, \$50,000 App. 1935, \$40,000

By objects	Obligations					
	Estimate, 1936		Estimate, 1935		Actual, 1934	
	Posi- tions	Av. salary	Posi- tions	Av. salary	Posi- tions	Av. salary
<b>PERSONAL SERVICES</b>						
Director.....	1	\$3,500	1	\$3,500	1	\$3,400
General secretary.....	2	1,900	2	1,824	2	2,200
Secretary.....	7	1,700	7	1,700	7	1,686
Clerical, administrative, and fiscal service:						
Grade 3. Assistant clerk-stenographer.....	1	1,620	1	1,620	1	1,620
Grade 2. Junior clerk-stenographer.....	1	1,440	1	1,440	1	1,440
Total permanent.....	12	22,260	12	22,108	12	22,660
Deduct lapses and administrative furloughs.....						1,004
Net permanent.....		22,260		22,108		21,656
Temporary employees.....		27,140		22,251		12,399
All personal services.....		49,400		44,359		34,055
Deduct legislative reductions.....				2,218		4,558
01 Personal services (net).....		49,400		42,141		29,497
<b>OTHER OBLIGATIONS</b>						
Supplies.....		600		300		200
Grand total obligations.....		50,000		42,441		29,697
Less pay restoration provided by sec. 21 (e) acts Mar. 28, 1934, and June 27, 1934.....				-2,441		
Estimated savings and unobligated balance.....						303
Total estimate or appropriation.....		50,000		40,000		30,000

CARE OF BUILDINGS AND GROUNDS

For personal services, including care of smaller buildings and rented rooms at a rate not to exceed \$96 per annum for the care of each schoolroom, other than those occupied by atypical or ungraded classes, for which service an amount not to exceed \$120 per annum may be allowed, **[\$791,600] \$915,360** (*acts June 20, 1906, 34 Stat., pp. 316-321, secs. 1-13; May 28, 1928, 45 Stat., p. 776; June 4, 1934, 48 Stat., p. 859*).

Est. 1936, \$915,360 App. 1935, \$791,600

By objects	Obligations					
	Estimate, 1936		Estimate, 1935		Actual, 1934	
	Posi- tions	Av. salary	Posi- tions	Av. salary	Posi- tions	Av. salary
<b>PERSONAL SERVICES, DEPARTMENTAL</b>						
Subprofessional service:						
Grade 3. Assistant gardener.....	7	\$1,466	6	\$1,470	6	\$1,470
Clerical, administrative, and fiscal service:						
Grade 9. Administrative assistant.....	1	3,200	1	3,200	1	3,200
Custodial service:						
Grade 8. Principal mechanic.....	4	2,075	4	2,075	4	2,075
Grade 7. Senior mechanic.....	6	1,900	5	1,908	5	1,908
Grade 6. Mechanic.....	63	1,732	61	1,734	60.8	1,733
General foreman of laborers.....	29	1,734	27	1,739	26	1,747
Grade 5. Junior mechanic.....	50	1,522	47	1,522	45.2	1,522
Foreman of laborers.....	1	1,560	1	1,560	1	1,560
Grade 4. Undermechanic.....	126	1,352	122	1,353	122	1,357
Assistant foreman of laborers.....	2	1,380	2	1,380	2	1,470
Grade 3. Senior laborer.....	41	1,234	40	1,241	41	1,250
Minor mechanic.....	10	1,224	10	1,224	9.8	1,227
Guard.....	14	1,237	13	1,255	13	1,288
Junior domestic attendant.....	35	1,293	33	1,298	33	1,298

Public Schools, District of Columbia—Continued.

By objects	Obligations					
	Estimate, 1936		Estimate, 1935		Actual, 1934	
	Posi- tions	Av. salary	Posi- tions	Av. salary	Posi- tions	Av. salary
PERSONAL SERVICES, DEPARTMENTAL—CON.						
Custodial service—Continued.						
Grade 2 Junior laborer	306	\$1,113	288	\$1,127	290.2	\$1,134
Subordinate mechanic	8	1,080	8	1,080	7	1,080
Caretaker	6	160	6	160	6	160
Total permanent, departmental	709	915,450	674	878,800	673	880,123
Deduct lapses and administrative furloughs		90				13,076
Net permanent, departmental		915,360		878,800		867,047
Deduct legislative reductions				43,940		112,126
01 Personal services (net)		915,360		834,860		754,921
Less pay restoration provided by sec. 21 (e) act Mar. 28, 1934				-43,940		-5,045
Estimated savings and unobligated balance				680		124
Total estimate or appropriation		915,360		791,600		750,000

MISCELLANEOUS

For the maintenance of schools for tubercular and crippled pupils, \$8,000 (acts June 20, 1906, 34 Stat., pp. 316-321, secs. 1-13; June 4, 1934, 48 Stat., p. 859).

Est. 1936, \$8,000

App. 1935, \$8,000

By objects	Obligations		
	Estimate, 1936	Estimate, 1935	Actual, 1934
Equipment	\$1,000	\$1,000	\$839
Groceries and provisions	6,000	6,000	6,556
Materials	1,000	1,000	102
Total obligations	8,000	8,000	7,497
Estimated savings and unobligated balance			1,503
Total estimate or appropriation	8,000	8,000	9,000

For transportation for pupils attending schools for tubercular pupils, [and for pupils attending schools for] crippled pupils, \$18,500 and sight conservation pupils, \$20,000: Provided, That expenditures for street car and bus fares, from this fund shall not be subject to the general limitations on the use of street car and bus fares covered by this Act (acts June 20, 1906, 34 Stat., pp. 316-321, secs. 1-13; June 4, 1934, 48 Stat., p. 859).

Est. 1936, \$20,000

App. 1935, \$18,500

By objects	Obligations		
	Estimate, 1936	Estimate, 1935	Actual, 1934
Busses	\$19,600	\$18,300	\$16,647
Car tokens	400	200	288
Total obligations	20,000	18,500	16,935
Estimated savings and unobligated balance			1,565
Total estimate or appropriation	20,000	18,500	18,500

For purchase and repair of furniture, tools, machinery, material, and books, and apparatus to be used in connection with instruction in manual and vocational training, and incidental expenses connected therewith, [including the Shaw Junior High School,] \$60,000, to be immediately available (acts June 20, 1906, 34 Stat., pp. 316-321, secs. 1-13; June 4, 1934, 48 Stat., p. 859).

Est. 1936, \$60,000

App. 1935, \$60,000

By objects	Obligations		
	Estimate, 1936	Estimate, 1935	Actual, 1934
Equipment	\$19,950	\$9,950	\$22,072
Materials	40,000	50,000	37,667
Telephone service	50	50	205
Total obligations	60,000	60,000	59,944
Estimated savings and unobligated balance			56
Total estimate or appropriation	60,000	60,000	60,000

For fuel, gas, and electric light and power, [\$250,000] \$300,000 (acts June 20, 1906, 34 Stat., pp. 316-321, secs. 1-13; June 4, 1934, 48 Stat., p. 859).

Est. 1936, \$300,000

App. 1935, \$250,000

By objects	Obligations		
	Estimate, 1936	Estimate, 1935	Actual, 1934
Electricity	\$115,806	\$90,000	\$106,637
Fuel	169,244	150,000	171,142
Gas	14,950	10,000	14,599
Total obligations	300,000	250,000	292,438
Received by transfer from—			
Public schools, 1934:			
Salaries, teachers			-14,718
Contingent expenses			-14,400
Public schools, 1933-34, furniture and equipment:			
Douglass-Simmons School			-772
Harrison School			-772
Giddings School			-1,172
Kenilworth School			-166
Taft Junior High School			-4,000
Net total obligations	300,000	250,000	256,438
Deduct obligations in excess of appropriation			8,438
Total estimate or appropriation	300,000	250,000	248,000

For contingent expenses, including United States flags, furniture and repairs of same, stationery, ice, paper towels, and other necessary items not otherwise provided for, and including not exceeding \$8,000 for books of reference and periodicals, not exceeding \$1,500 for replacement of pianos at an average cost of not to exceed \$300 each, not exceeding \$5,000 for labor, \$119,500 to be immediately available: Provided, That a bond shall not be required on account of military supplies or equipment issued by the War Department for military instruction and practice by the students of high schools in the District of Columbia (acts June 20, 1906, 34 Stat., pp. 316-321, secs. 1-13; June 4, 1934, 48 Stat., p. 859).

Est. 1936, \$119,500

App. 1935, \$119,500

By objects	Obligations		
	Estimate, 1936	Estimate, 1935	Actual, 1934
PERSONAL SERVICES			
Labor for repairing and refinishing furniture	\$5,000	\$5,000	\$5,000
Deduct legislative reductions		250	710
01 Personal services (net)	5,000	4,750	4,290
OTHER OBLIGATIONS			
Books of reference	8,000	8,000	7,552
Equipment for visual instruction	3,000	3,000	2,723
Material for cleaning buildings	12,250	12,250	8,139
Material for repairing and refinishing furniture	8,400	8,400	8,062
Office materials and contingencies	21,650	21,650	20,086
Oils and lubricants	2,100	2,100	953
Paper towels	7,000	7,000	3,277
Removal of ashes	7,700	7,700	8,964
Repair and replacement of typewriters	7,000	7,000	10,022
Repair and replacement of window shades	9,100	9,100	8,308
Replacement of furniture	24,000	24,500	20,375
Replacement of pianos	1,500	1,500	695
Telephone service	1,400	1,400	1,560
United States flags	1,400	1,400	294
Total other obligations	114,500	115,000	101,010
Grand total obligations	119,500	119,750	105,300
Transferred to "Fuel, gas, and electricity"			+14,400
Net total obligations	119,500	119,750	119,700
Less pay restoration provided by sec. 21 (e) act Mar. 28, 1934			-250
Estimated savings and unobligated balance			300
Total estimate or appropriation	119,500	119,500	120,000

The unexpended balance of the appropriation of \$150,000 for the fiscal year 1935 [For] for furniture and equipment, including pianos and window shades, for the Woodrow Wilson Senior High School, [\$150,000] is continued available for the same purpose during the fiscal year 1936 (act June 4, 1934, 48 Stat., p. 859).

App. 1935, \$150,000

Public Schools, District of Columbia—Continued.

By objects	Obligations		
	Estimate, 1936	Estimate, 1935	Actual, 1934
Armory and rifle range.....		\$2, 410	
Auditorium.....	\$4, 000	11, 000	
Bank.....		2, 000	
Biological laboratory.....	2, 000	5, 000	
Blueprint room.....		1, 500	
Business practice department.....		8, 000	
Cafeteria and kitchen.....	4, 000	10, 000	
Chemical laboratory.....		8, 000	
Conservatory.....		300	
Drawing, freehand.....		3, 780	
Drawing, mechanical.....		3, 500	
Depository and delivery of textbooks.....		500	
English department.....		500	
Equipment, general.....	2, 000	10, 000	
Equipment, janitor and engineer.....		1, 500	
Geography and history.....		3, 000	
Gymnasiums and auxiliary rooms.....		7, 750	
Laundry.....		2, 000	
Language rooms.....		200	
Library.....		3, 500	
Lockers.....		8, 000	
Mathematics department.....		600	
Music department rooms.....		2, 500	
Offices and small rooms.....		3, 500	
Oral English.....		690	
Projection apparatus.....		4, 000	
Physics.....		7, 000	
Print shop.....		3, 000	
Publications room.....		100	
Regular classrooms.....	3, 000	17, 000	
Shades.....		3, 500	
Teachers' rooms.....		670	
Total obligations.....	15, 000	135, 000	
1935 appropriation obligated in 1936.....	-15, 000	+15, 000	
Total estimate or appropriation.....		150, 000	

No money appropriated in this Act for the purchase of furniture and equipment for the public schools of the District of Columbia shall be expended unless the requisitions of the Board of Education therefor shall be approved by the Commissioners of the District of Columbia, or by the purchasing officer and the auditor for the District of Columbia acting for the Commissioners (*act June 4, 1934, 48 Stat., p. 859*).

For completely furnishing and equipping buildings and additions to buildings as follows: *Anacostia Junior High School, \$41,200; Deal Junior High School Addition, \$11,000; Powell Junior High School Gymnasium, \$1,700; Browne Junior High School Addition, \$11,000; Grimke School Addition, \$2,100; in all, \$67,000 (submitted).*

Est. 1936, \$67,000

By objects	Obligations		
	Estimate, 1936	Estimate, 1935	Actual, 1934
<b>Anacostia Junior High School:</b>			
Auditorium.....	\$5, 500		
Cafeteria.....	6, 000		
Domestic art room.....	905		
Domestic science room.....	2, 000		
Drawing room.....	900		
General building.....	4, 000		
General science laboratory.....	1, 500		
Janitor's equipment.....	300		
Labor for installing equipment.....	100		
Library.....	480		
Matron's room.....	70		
Music room.....	600		
Office room.....	950		
Principal's office.....	262		
Print shop.....	2, 000		
Regular classrooms (16).....	8, 000		
Sheet metal shop.....	1, 385		
Teachers' rooms (2).....	596		
Typewriting room.....	3, 275		
Wood shop.....	2, 377		
Total.....	41, 200		
<b>Deal Junior High School addition:</b>			
Domestic science room.....	2, 127		
General building.....	3, 518		
Gymnasium.....	1, 185		
Labor for installing equipment.....	100		
Matron's room.....	70		
Regular classrooms (8).....	4, 000		
Total.....	11, 000		

Public Schools, District of Columbia—Continued.

By objects	Obligations		
	Estimate, 1936	Estimate, 1935	Actual, 1934
<b>Powell Junior High School gymnasium:</b>			
General building.....	\$240		
Gymnasium.....	1, 435		
Labor for installing equipment.....	25		
Total.....	1, 700		
<b>Browne Junior High School addition:</b>			
Domestic science room.....	2, 127		
General building.....	3, 518		
Gymnasium.....	1, 185		
Labor for installing equipment.....	100		
Matron's room.....	70		
Regular classrooms (8).....	4, 000		
Total.....	11, 000		
<b>Grimke School addition:</b>			
General building.....	150		
Regular classrooms (4).....	1, 950		
Total.....	2, 100		
Total estimate or appropriation.....	67, 000		

For textbooks and other educational books and supplies as authorized by the Act of January 31, 1930 (46 Stat., p. 62), including not to exceed \$7,000 for personal services, \$180,000, to be immediately available (*acts June 20, 1906, 34 Stat., pp. 316-321, secs. 1-13; Jan. 31, 1930, 46 Stat., p. 62; June 4, 1934, 48 Stat., p. 860*).

Est. 1936, \$180,000

App. 1935, \$180,000

By objects	Obligations		
	Estimate, 1936	Estimate, 1935	Actual, 1934
<b>PERSONAL SERVICES</b>			
Labor in warehouse.....	\$2, 000	\$2, 353	\$1, 634
Stores clerks in senior and junior high schools.....	5, 000	5, 882	4, 252
Total personal services.....	7, 000	8, 235	5, 895
Deduct legislative reductions.....		617	586
01 Personal services (net).....	7, 000	7, 618	5, 309
<b>OTHER OBLIGATIONS</b>			
Hauling and preservation.....	5, 000	5, 000	4, 718
Paper.....	15, 000	15, 000	22, 522
Supplies.....	40, 000	40, 000	39, 929
Textbooks.....	113, 000	113, 000	105, 318
Total other obligations.....	173, 000	173, 000	172, 487
Grand total obligations.....	180, 000	180, 618	177, 796
Less pay restoration provided by sec. 21 (e) act Mar. 28, 1934.....		-618	
Estimated savings and unobligated balance.....			2, 204
Total estimate or appropriation.....	180, 000	180, 000	180, 000

For maintenance of kindergartens, \$5,600, to be immediately available (*acts June 20, 1906, 34 Stat., pp. 316-321, secs. 1-13; Jan. 31, 1930, 46 Stat., p. 62; June 4, 1934, 48 Stat., p. 860*).

Est. 1936, \$5,600

App. 1935, \$5,600

By objects	Obligations		
	Estimate, 1936	Estimate, 1935	Actual, 1934
Books.....	\$100	\$100	\$181
Equipment.....	500	500	162
Materials.....	5, 000	5, 000	5, 233
Total obligations.....	5, 600	5, 600	5, 576
Estimated savings and unobligated balance.....			24
Total estimate or appropriation.....	5, 600	5, 600	5, 600



For the construction of an addition to the Eliot Junior High School, including ten classrooms and one gymnasium, \$175,000 (submitted).

Est. 1936, \$175,000

Addition to the Eliot Junior High School: Obligations—1936, \$175,000.

For the construction of an eight-room addition to the Randall Junior High School, including remodeling of the present heating plant, \$100,000 (submitted).

Est. 1936, \$100,000

Eight-room addition, Randall Junior High School: Obligations—1936, \$100,000.

For beginning construction of an addition to the Anacostia Junior High School to be used for senior high school pupils, \$250,000, and the Commissioners are authorized to enter into contract or contracts for said construction at a cost not to exceed \$350,000 (submitted).

Est. 1936, \$250,000

Addition to Anacostia Junior High School: Obligations—1936, \$250,000.

For the completion of construction, and for improvement of grounds of the Woodrow Wilson High School, \$70,000 (submitted).

Est. 1936, \$70,000

Completion of construction: Obligations—1936, \$70,000.

For improvements at the Armstrong High School, \$70,000.

Est. 1936, \$70,000

Extension of auto repair shop and construction of gymnasium, Armstrong High School: Obligations—1936, \$70,000.

In all, **[\$1,184,500]** \$775,000, to be immediately available and to be disbursed and accounted for as "Buildings and grounds, public schools", and for that purpose shall constitute one fund and remain available until expended: *Provided*, That no part of this appropriation shall be used for or on account of any school building not herein specified (*act June 4, 1934, 48 Stat., p. 860*).

Total, buildings, public schools:

Estimate, 1936, **\$775,000**                      Appropriated 1935, **\$1,184,500**

For the purchase of additional land at the Phelps Vocational School for elementary school purposes, \$55,000: *Provided*, That no part of this amount shall be obligated or expended unless and until the Jefferson Junior High School site shall have been acquired within the sum contained in this Act for such purpose (*act June 4, 1934, 48 Stat., p. 861*).

App. 1935, \$55,000

Purchase of additional land at the Phelps Vocational School for elementary school purposes: Obligations—1935, \$55,000.

For an additional amount for the purchase of a site for the Jefferson Junior High School, \$105,000 (*act June 4, 1934, 48 Stat., p. 861*).

App. 1935, \$105,000

Additional amount for purchase of site for the Jefferson Junior High School: Obligations—1935, \$105,000.

The appropriation of \$55,000 for the purchase of additional land at the Phelps Vocational School for elementary school purposes, contained in the District of Columbia Appropriation Act for the fiscal year 1935, is continued available in the fiscal year 1936 for the purchase of such additional land without regard to the proviso in said appropriation (submitted).

No part of the foregoing appropriations for public schools shall be used for instructing children under five years of age except children entering during the first half of the school year who will be five years of age by November 1, **[1934]** 1935, and children entering during the second half of the school year who will be five years of age by March 15, **[1935]** 1936: *Provided*, That this limitation shall not be considered as preventing the employment of a matron and the care of children under school age at the Webster School whose parent or parents are in attendance in connection with Americanization work.

None of the money appropriated by this Act shall be paid or obligated toward the construction of or addition to any building the whole and entire construction of which, exclusive of heating, lighting, plumbing, painting, and treatment of grounds, shall not have

been awarded in one or a single contract, separate and apart from any other contract, project, or undertaking, to the lowest responsible bidder complying with all the legal requirements as to a deposit of money or the execution of a bond, or both, for the faithful performance of the contract: *Provided*, That nothing herein shall be construed as repealing existing law giving the Commissioners the right to reject all bids.

The plans and specifications for all buildings provided for in this Act under appropriations administered by the Commissioners of the District of Columbia shall be prepared under the supervision of the municipal architect, and those for school buildings after consultation with the Board of Education, and shall be approved by the Commissioners and shall be constructed in conformity thereto.

The school buildings authorized and appropriated for herein shall be constructed with all doors intended to be used as exits or entrances opening outward, and each of said buildings having in excess of eight rooms shall have at least four exits. Appropriations carried in this Act shall not be used for the maintenance of school in any building unless all outside doors thereto used as exits or entrances shall open outward and be kept unlocked every school day from one half hour before until one half hour after school hours.

Total, buildings and grounds, public schools:

Estimate 1936, **\$775,000**                      Appropriated 1935, **\$1,344,500**

Total, public schools, District of Columbia:

Estimate 1936, **\$11,392,150**                      Appropriated 1935, **\$10,490,927**

**METROPOLITAN POLICE**

SALARIES

*Metropolitan Police, District of Columbia—*

For the pay and allowances of officers and members of the Metropolitan Police force, in accordance with the Act entitled "An Act to fix the salaries of the Metropolitan Police force, the United States Park Police force, and the fire department of the District of Columbia" (43 Stat., pp. 174-175), as amended by the Act of July 1, 1930 (46 Stat., pp. 839-841), including compensation at the rate of \$2,100 per annum for the present assistant property clerk of the police department, **[\$2,790,000]** \$3,213,500 (*acts May 27, 1924, 43 Stat., pp. 174-175; July 1, 1930, 46 Stat., pp. 839-841; June 4, 1934, 48 Stat., p. 861*).

Est. 1936, \$3,213,500

App. 1935, \$2,790,000

By objects	Obligations					
	Estimate, 1936		Estimate, 1935		Actual, 1934	
	Posi- tions	Av. salary	Posi- tions	Av. salary	Posi- tions	Av. salary
<b>PERSONAL SERVICES</b>						
Major and superintendent.....	1	\$8,000	1	\$8,000	1	\$8,000
Assistant superintendent.....	2	5,000	2	5,000	1	5,000
Inspector.....	4	4,500	4	4,500	5	4,500
Inspector (assigned in command of detec- tive bureau with rank and pay of an assistant superintendent).....	1	5,000	1	5,000	1	5,000
Captain.....	13	3,600	13	3,600	14	3,600
Lieutenant (assigned as assistant to in- specter commanding detective bureau, with rank and pay of captain).....	1	3,600	1	3,600	1	3,600
Lieutenant (1 of whom shall be harbor master).....	37	3,050	37	3,050	39	3,050
Sergeant.....	53	2,750	53	2,750	53	2,750
Privates. Class 1.....		1,900		1,900		1,900
Class 2.....		2,000		2,000		2,000
Class 3.....		2,100		2,100		2,100
Class 4.....	1,194	2,200	1,194	2,200	1,201	2,200
Class 5.....		2,300		2,300		2,300
Class 6.....		2,400		2,400		2,400
Total authorized number of police- men.....	1,306		1,306		1,316	
Total salaries (less additional compen- sation and allowances).....		3,190,500		3,190,500		3,217,500
Assistant property clerk.....		1 2,100		1 2,100		1 2,100
Additional compensation for privates de- tailed for special service in the prevention and detection of crime, at \$600 each.....		58 34,800		58 34,800		58 34,800
Additional compensation for privates de- tailed for special service in the various precincts in the prevention and detection of crime, at \$240 each.....		38 9,120		38 9,120		38 9,120





Metropolitan Police, District of Columbia—Continued.

By objects	Obligations		
	Estimate, 1936	Estimate, 1935	Actual, 1934
Casings and tubes.....	\$4,500	\$3,000	\$2,497
Gasoline, oils, and lubricants.....	29,400	25,000	24,504
Miscellaneous (bulbs, chains, jacks, paints, polish, soaps, sponges, tools, waste, etc.).....	700	600	540
Automobile and motorcycle replacements.....	11,200	12,200	12,772
Repairs and parts (automobiles and motorcycles).....	19,200	19,200	19,199
Total obligations.....	65,000	60,000	59,512
Unobligated balance.....			488
Total estimate or appropriation.....	65,000	60,000	60,000

Uniforms: For furnishing uniforms and other official equipment prescribed by department regulations as necessary and requisite in the performance of duty to officers and members of the Metropolitan Police, including cleaning, alteration, and repair of articles transferred from one individual to another, **[\$45,000]** \$47,500 (acts May 25, 1926, 44 Stat., p. 635; June 4, 1934, 48 Stat., p. 862).

Est. 1936, \$47,500

App. 1935, \$45,000

By objects	Obligations		
	Estimate, 1936	Estimate, 1935	Actual, 1934
Uniforms, repairing and altering, and other official equipment.....	\$47,500	\$45,000	\$44,939
Unobligated balance.....			61
Total estimate or appropriation.....	47,500	45,000	45,000

HOUSE OF DETENTION

For maintenance of a suitable place for the reception and detention of girls and women over seventeen years of age, arrested by the police on charge of offense against any laws in force in the District of Columbia, or held as witnesses or held pending final investigation or examination, or otherwise, including transportation, the maintenance of necessary motor vehicles, clinic supplies, food, upkeep and repair of buildings, fuel, gas, ice, laundry, supplies and equipment, electricity, and other necessary expenses, **[\$8,424]** \$8,400; for personal services **[\$7,538]** \$9,420; in all, **[\$15,962]** \$17,820 (act June 4, 1934, 48 Stat., p. 862).

Est. 1936, \$17,820

App. 1935, \$15,962

By objects	Obligations					
	Estimate, 1936		Estimate, 1935		Actual, 1934	
<b>PERSONAL SERVICES, DEPARTMENTAL</b>	Posi- tions	Av. salary	Posi- tions	Av. salary	Posi- tions	Av. salary
Clerical, administrative, and fiscal service:						
Grade 3. Assistant clerk.....	1	\$1,920	1	\$1,920	1	\$1,920
Grade 1. Underclerk.....	1	1,260			1	1,440
Custodial service:						
Grade 5. Senior domestic attendant.....	1	1,680	1	1,680	1	1,680
Grade 4. Junior domestic attendant.....	2	1,410	2	1,410	2	1,410
Grade 3. Minor mechanic.....	2	1,320	2	1,320	2	1,320
Total permanent.....	7	10,320	6	9,060	7	10,500
Deduct for subsistence and quarters.....		900		900		900
		9,420		8,160		9,600
Deduct legislative reductions.....				622		1,680
01 Personal services (net).....		9,420		7,538		7,920
<b>OTHER OBLIGATIONS</b>						
Repairs, parts, and maintenance of automobiles.....		500		500		326
Food and groceries.....		2,150		2,150		1,836
Fuel.....		900		900		1,083
Furniture, furnishings, and linen.....		350		350		209
Gas and electricity.....		980		980		942
Miscellaneous (awnings, blankets, brooms, brushes, clothing, laundry, disinfectants, dry goods, etc., removal of ashes, soaps, shoes, tools, telephones, etc.).....		900		900		1,154
Repairs to buildings.....		644		644		974
Laundry.....		1,976		2,000		1,945
Total other obligations.....		8,400		8,424		8,390
Grand total obligations.....		17,820		15,962		16,310

Metropolitan Police, District of Columbia—Continued.

By objects	Obligations		
	Estimate, 1936	Estimate, 1935	Actual, 1934
<b>OTHER OBLIGATIONS—continued</b>			
Received by transfer from "Metropolitan Police, 1934, personal service".....			—\$800
Net total obligations.....	\$17,820	\$15,962	15,510
Unobligated balance.....			490
Total estimate or appropriation.....	17,820	15,962	16,000

Total, Metropolitan Police, District of Columbia:  
Estimate 1936, **\$3,549,820** Appropriated 1935, **\$3,114,442**

POLICEMEN AND FIREMEN'S RELIEF FUND

Policemen and Firemen's Relief Fund, District of Columbia—

To pay the relief and other allowances as authorized by law, [such sum as is necessary for said purposes for the fiscal year 1935 is appropriated] from the policemen and firemen's relief fund, \$1,010,000: Provided, That commencing with July 1, 1935, and thereafter, all moneys now required to be deposited to the credit of the policemen and firemen's relief fund, District of Columbia, under section 12 of the Act approved September 1, 1916 (39 Stats. 718), as amended, shall be paid to the collector of taxes of the District of Columbia and deposited in the Treasury to the credit of the general revenues of said District (act June 4, 1934, 48 Stat., p. 862).

Est. 1936, \$1,010,000

App. 1935 (\$920,000)

Policemen and firemen's relief fund, District of Columbia: Obligations—1936 \$1,010,000; 1935, \$920,000; 1934, \$931,373.

NOTE.—Indefinite appropriation abolished, and annual definite appropriation authorized by sec. 14 (a) of "Permanent Appropriation Repeal Act, 1934," effective July 1, 1935.

FIRE DEPARTMENT

SALARIES

Fire Department, District of Columbia—

For the pay of officers and members of the fire department, in accordance with the Act entitled "An Act to fix the salaries of officers and members of the Metropolitan Police Force, the United States Park Police Force, and the fire department of the District of Columbia" (43 Stat. 175), as amended by the Act of July 1, 1930 (46 Stat. 839-841), **[\$1,894,500]** \$2,177,000 (acts May 27, 1924, 43 Stat., p. 175; July 1, 1930, 46 Stat., pp. 839-841; June 4, 1934, 48 Stat., pp. 862-863).

Est. 1936, \$2,177,000

App. 1935, \$1,894,500

By objects	Obligations					
	Estimate, 1936		Estimate, 1935		Actual, 1934	
<b>PERSONAL SERVICES</b>	Posi- tions	Av. salary	Posi- tions	Av. salary	Posi- tions	Av. salary
Chief engineer.....	1	\$8,000	1	\$8,000	1	\$8,000
Deputy chief engineer.....	2	5,000	2	5,000	2	5,000
Battalion chief engineer.....	16	4,500	16	4,500	16	4,500
Fire marshal.....	1	5,000	1	5,000	1	5,000
Deputy fire marshal.....	1	3,000	1	3,000	1	3,000
Inspector.....	7	2,460	7	2,460	7	2,460
Captain.....	47	3,000	47	3,000	47	3,000
Lieutenant.....	46	2,840	46	2,840	46	2,840
Sergeant.....	49	2,600	49	2,600	49	2,600
Superintendent of machinery.....	1	5,000	1	5,000	1	5,000
Assistant superintendent of machinery.....	1	3,000	1	3,000	1	3,000
Pilot.....	2	2,600	2	2,600	2	2,600
Marine engineer.....	2	2,600	2	2,600	2	2,600
Assistant marine engineer.....	2	2,460	2	2,460	2	2,460
Marine fireman.....	2	2,100	2	2,100	2	2,100
		1,900		1,900		1,900
		2,000		2,000		2,000
Privates.....	690	2,100	690	2,100	690	2,100
		2,200		2,200		2,200
		2,300		2,300		2,300
		2,400		2,400		2,400
Total salaries.....	870	2,182,426	870	2,169,397	870	2,103,896
Deduct lapses and administrative furloughs.....		5,426		3,978		
Net permanent.....		2,177,000		2,165,419		2,103,896
Deduct legislative reductions.....				108,271		271,790
01 Personal services (net).....		2,177,000		2,057,148		1,832,136
Less pay restoration provided by sec. 21 (e) act Mar. 28, 1934.....				—162,648		—32,136
Total estimate or appropriation.....		2,177,000		1,894,500		1,800,000

For personal services, **[\$5,058]** \$5,620 (acts May 27, 1924, 48 Stat., p. 175; July 1, 1930, 46 Stat., p. 973; June 4, 1934, 48 Stat., p. 863).

Est. 1936, \$5,620

App. 1935, \$5,058

By objects	Obligations					
	Estimate, 1936		Estimate, 1935		Actual, 1934	
	Posi- tions	Av. salary	Posi- tions	Av. salary	Posi- tions	Av. salary
<b>PERSONAL SERVICES, DEPARTMENTAL</b>						
Clerical, administrative, and fiscal service:						
Grade 5. Head stenographer.....	1	\$2,000	1	\$2,000	1	\$2,000
Senior clerk.....	1	2,000	1	2,000	1	2,000
Grade 3. Stenographer.....	1	1,620	1	1,620	1	1,620
Total permanent, departmental.....	3	5,620	3	5,620	3	5,620
Deduct legislative reductions.....				281		726
01 Personal services (net).....		5,620		5,339		4,894
Less pay restoration provided by sec. 21 (e) act Mar. 28, 1934.....				-281		-100
Total estimate or appropriation.....		5,620		5,058		4,794

MISCELLANEOUS

For repairs and improvements to buildings and grounds, \$20,000 (act June 4, 1934, 48 Stat., p. 863).

Est. 1936, \$20,000

App. 1935, \$20,000

By objects	Obligations		
	Estimate, 1936	Estimate, 1935	Actual, 1934
General repairs (carpentry, cementwork, brickwork, ironwork, etc.).....	\$10,000	\$10,000	\$9,105
Tinning.....	250	250	244
Heating.....	2,000	2,000	2,338
Painting.....	2,000	2,000	2,313
Glazing.....	200	200	145
Plumbing.....	2,550	2,550	2,252
Roofing.....	500	500	618
Electrical work.....	2,500	2,500	2,980
Fire prevention.....			5
Total estimate or appropriation.....	20,000	20,000	20,000

Uniforms: For furnishing uniforms and other official equipment prescribed by department regulations as necessary and requisite in the performance of duty to officers and members of the fire department, including cleaning, alteration, and repair of articles transferred from one individual to another, \$23,000 (acts May 25, 1926, 44 Stat., p. 635; June 4, 1934, 48 Stat., p. 863).

Est. 1936, \$23,000

App. 1935, \$23,000

For uniforms and official equipment: Obligations—1936, \$23,000; 1935, \$23,000; 1934, \$20,963 (unobligated balance, \$37).

For repairs to apparatus, motor vehicles, and other motor-driven apparatus, fire boat, and for new apparatus, new motor vehicles, new appliances, employment of mechanics, helpers, and laborers in the fire department repair shop, and for the purchase of necessary supplies, materials, equipment, and tools, **[\$42,217]** \$45,000: Provided, That the Commissioners are authorized, in their discretion, to build or construct, in whole or in part, fire-fighting apparatus in the fire department repair shop (act June 4, 1934, 48 Stat., p. 863).

Est. 1936, \$45,000

App. 1935, \$42,217

By objects	Obligations					
	Estimate, 1936		Estimate, 1935		Actual, 1934	
	Posi- tions	Per diem	Posi- tions	Per diem	Posi- tions	Per diem
<b>PERSONAL SERVICES</b>						
Mechanic, senior machinist.....	1	\$7.84	1	\$7.84	1	\$7.48
Mechanic, machinist.....	3	7.60	3	7.60	3	7.60
Mechanic, machinist.....	1	6.64	1	6.64	1	6.64
Mechanic, automobile.....	2	7.60	2	7.60	2	7.60
Mechanic, blacksmith.....	1	7.60	1	7.60	1	7.60
Mechanic, coach painter.....	1	7.60	1	7.60	1	7.60
Mechanic, molder.....	1	6.64	1	6.64	1	6.64
Mechanic, minor.....	1	5.28	1	5.28	1	5.28
Total permanent.....	11	24,827	11	24,827	11	24,827
Deduct lapses and administrative furloughs.....						846
Net permanent.....		24,827		24,827		23,981
Deduct legislative reductions.....				1,242		3,133
01 Personal services (net).....		24,827		23,585		20,848

Fire Department, District of Columbia—Continued.

By objects	Obligations		
	Estimate, 1936	Estimate, 1935	Actual, 1934
<b>OTHER OBLIGATIONS</b>			
Repair parts.....	\$15,973	\$15,673	\$16,944
New apparatus and appliances.....	2,000	2,000	531
Shop supplies, tools, and equipment.....	1,000	1,000	1,391
Fire boat.....	1,200	1,200	1,293
Total other obligations.....	20,173	19,873	20,159
Grand total obligations.....	45,000	43,458	41,007
Less pay restoration provided by sec. 21 (e) act Mar. 28, 1934.....		-1,241	-7
Total estimate or appropriation.....	45,000	42,217	41,000

For hose, **[\$9,000]** \$18,000 (act June 4, 1934, 48 Stat., p. 863).

Est. 1936, \$18,000

App. 1935, \$9,000

By objects	Obligations		
	Estimate, 1936	Estimate, 1935	Actual, 1934
Hose, 2½-inch.....	\$17,365	\$8,700	\$8,749
Miscellaneous (chemical, suction, extinguisher hose, washers).....	635	300	246
Total obligations.....	18,000	9,000	8,995
Unobligated balance.....			5
Total estimate or appropriation.....	18,000	9,000	9,000

For fuel, **[\$21,000]** \$23,000 (act June 4, 1934, 48 Stat., p. 863).

Est. 1936, \$23,000

App. 1935, \$21,000

For coal, wood, fuel oil, and gasoline: Obligations—1936, \$23,000; 1935, \$21,000; 1934, \$19,766 (unobligated balance, \$234).

For contingent expenses, furniture, fixtures, oil, blacksmithing, gas and electric lighting, flags, and halyards, medals of award, and other necessary items, \$20,000 (act June 4, 1934, 48 Stat., p. 863).

Est. 1936, \$20,000

App. 1935, \$20,000

By objects	Obligations		
	Estimate, 1936	Estimate, 1935	Actual, 1934
Furniture, fixtures, and household goods (tables, cupboards, lockers, chairs, filing and transfer cases, mirrors, clocks, typewriters, desks, electric fans, blankets, mattresses and pillows, bed linen, towels, rubber matting, stepladders, dust pans, garbage and trash cans, coal shovels, lawn mowers, etc.).....	\$1,244	\$1,244	\$1,244
Oils and lubricants.....	385	385	385
Gas and electricity.....	9,552	9,552	9,552
Laundry.....	2,615	2,615	2,615
Ice.....	1,250	1,250	1,250
Cleaning materials (brushes, brooms, mops and handles, soap powder, scouring, laundry, and toilet soap, sponges, disinfectant, floor wax, metal polish, rags, chamois, etc.).....	817	817	817
Removal of ashes.....	669	669	669
Supplies and other necessary items (flags and halyards, sash cord, paint, varnish, electric lamps, flashlight batteries, flashlights, electric switches, fuses, first-aid supplies, stationery, medals of award, kerosene, soda and acid, telephones, etc.).....	2,627	2,627	2,124
Repairs to electric lights and other equipment.....	841	841	841
Total obligations.....	20,000	20,000	19,497
Unobligated balance.....			503
Total estimate or appropriation.....	20,000	20,000	20,000

For **[two]** three combination hose wagons and one pumping engine, triple combination, all motor driven, **[\$23,500]** \$34,500 (act June 4, 1934, 48 Stat., p. 863).

Est. 1936, \$34,500

App. 1935, \$23,500

Fire Department, District of Columbia—Continued.

By objects	Obligations		
	Estimate, 1936	Estimate, 1935	Actual, 1934
For combination hose wagons, motor driven. For pumping engine, triple combination, motor driven.....	3 \$24,000	2 \$13,000	-----
.....	1 10,500	1 10,500	-----
Total estimate or appropriation.....	34,500	23,500	-----

The unexpended balance of \$77,241 of the appropriations contained in the District of Columbia Appropriation Acts for the fiscal years 1927 and 1928 for house, site, furniture, and furnishings for an engine company to be located in the vicinity of Sixteenth Street and Piney Branch Road Northwest, is hereby made available for house, furniture, and furnishings for a truck company on land now owned by the District of Columbia at Fourteenth Street and Rhode Island Avenue, Northeast, including the cost of necessary instruments for receiving alarms and connecting said house with fire-alarm headquarters.

Obligations—1936, \$77,241.

Total, Fire Department, District of Columbia:

Estimate 1936, **\$2,366,120**                      Appropriated 1935, **\$2,058,275**

**HEALTH DEPARTMENT**

SALARIES

Health Department, District of Columbia—

For personal services, **[\$160,650]** \$178,500 (act June 4, 1934, 48 Stat., p. 863).

Est. 1936, \$178,500                      App. 1935, \$160,650

By objects	Obligations					
	Estimate, 1936		Estimate, 1935		Actual, 1934	
	Posi- tions	Av. salary	Posi- tions	Av. salary	Posi- tions	Av. salary
<b>PERSONAL SERVICES, DEPARTMENTAL</b>						
Professional service:						
Grade 7. Health officer.....	1	\$7,000	1	\$7,000	1	\$7,000
Grade 6. Assistant health officer.....	1	5,600	1	5,600	1	5,600
Grade 5. Chief Bureau of Preventable Diseases and Director Bacteri- ological Laboratory.....	1	4,600	1	4,600	1	4,600
Chemist.....	1	4,600	1	4,600	1	4,600
Chief food inspector.....	1	4,600	1	4,600	1	4,600
Grade 4. Microanalyst.....	1	3,800	1	3,800	1	3,800
Grade 3. Serologist.....	1	3,200	1	3,200	1	3,200
Grade 2. Assistant chemist.....	1	2,600	1	2,600	1	2,600
Food inspector (veterinarian).....	9	2,666	9	2,666	9	2,666
Subprofessional service:						
Grade 8. Chief sanitary inspector.....	1	2,600	1	2,600	1	2,600
Grade 7. Food inspector.....	1	2,300	1	2,300	1	2,300
Grade 6. Assistant chief sanitary inspec- tor.....	1	2,000	1	2,000	1	2,000
Assistant bacteriologist.....	2	2,100	2	2,100	2	2,100
Mattress inspector.....	1	2,000	1	2,000	1	2,000
Grade 5. Inspector.....	35	1,898	35	1,898	35	1,898
Grade 3. Junior laboratory aide.....	1	1,500	1	1,500	1	1,500
Grade 2. Under scientific helper.....	1	1,380	1	1,380	1	1,380
Clerical, administrative, and fiscal service:						
Grade 9. Chief clerk and deputy health officer.....	1	3,200	1	3,200	1	3,200
Grade 6. Assistant chief food inspector.....	1	2,500	1	2,500	1	2,500
Chief, Bureau of Vital Statistics.....	1	2,500	1	2,500	1	2,500
Grade 4. Principal stenographer.....	1	2,040	1	2,040	1	2,040
Senior clerk.....	2	1,800	2	1,800	2	1,800
Grade 3. Senior stenographer.....	1	1,800	1	1,800	1	1,800
Assistant clerk.....	1	1,620	1	1,620	1	1,620
Grade 2. Junior clerk—typist.....	10	1,518	10	1,518	10	1,518
Grade 1. Underclerk.....	1	1,260	1	1,260	1	1,260
Custodial service:						
Grade 3. Messenger.....	2	1,320	2	1,320	2	1,320
Chauffeur.....	2	1,320	2	1,320	2	1,320
Watchman.....	1	1,260	1	1,260	1	1,260
Grade 2. Poundman.....	3	1,140	3	1,140	3	1,140
Poundmaster.....	1	3,080	1	3,080	1	3,080
Total permanent, departmental.....	87	185,340	87	185,340	88	185,340
Deduct lapses and administrative furloughs.....		6,840		6,840		-----
Net permanent, departmental.....		178,500		178,500		185,340
Deduct legislative reductions.....				8,925		21,910
01 Personal services (net).....		178,500		169,575		163,430
Received by transfer from "Government Hospital for the Insane, District of Col- umbia".....						-4,514
Net total obligations.....		178,500		169,575		158,916
Less pay restoration provided by sec. 21 (e) act Mar. 28, 1934.....				-8,925		-3,916
Total estimate or appropriation.....		178,500		160,650		155,000

PREVENTION OF CONTAGIOUS DISEASES

For contingent expenses incident to the enforcement of the provisions of an Act to prevent the spread of contagious diseases in the District of Columbia, approved March 3, 1897 (29 Stat., pp. 635-641), and an Act for the prevention of scarlet fever, diphtheria, measles, whooping cough, chicken pox, epidemic cerebrospinal meningitis, and typhoid fever in the District of Columbia, approved February 9, 1907 (34 Stat., pp. 889-890), and an Act to provide for registration of all cases of tuberculosis in the District of Columbia, for free examination of sputum in suspected cases, and for preventing the spread of tuberculosis in said District of Columbia, approved May 13, 1908 (35 Stat., pp. 126-127), under the direction of the health officer of said District, manufacture of serums, including their use in indigent cases, and for the prevention of infantile paralysis and other communicable diseases, and of an Act for the prevention of venereal diseases in the District of Columbia, and for other purposes, approved February 26, 1925 (43 Stat., pp. 1001-1003), and for maintenance of disinfecting service, including salaries or compensation for personal services, when ordered in writing by the Commissioners and necessary for the enforcement and execution of said Acts, and for the prevention of such other communicable diseases as hereinbefore provided, and purchase of reference books and medical journals, **[\$27,783]** \$33,500: *Provided*, That any bacteriologist employed under this appropriation may be assigned by the health officer to the bacteriological examination of milk and other dairy products and of the water supplies of dairy farms, and to such other sanitary works as in the judgment of the health officer will promote the public health, whether such examinations be or be not directly related to contagious diseases (acts Mar. 3, 1897, 29 Stat., pp. 635-641; Feb. 9, 1907, 34 Stat., pp. 889-890; May 13, 1908, 35 Stat., pp. 126-127; Feb. 26, 1925, 43 Stat., pp. 1001-1003; June 4, 1934, 48 Stat., pp. 863-864).

Est. 1936, \$33,500

App. 1935, \$27,783

By objects	Obligations					
	Estimate, 1936		Estimate, 1935		Actual, 1934	
	Posi- tions	Av. salary	Posi- tions	Av. salary	Posi- tions	Av. salary
<b>PERSONAL SERVICES, DEPARTMENTAL</b>						
Professional service:						
Grade 5. Bacteriologist.....	1	\$4,800	1	\$4,800	1	\$4,800
Grade 2. Medical inspector.....	2	3,400	2	3,400	2	3,400
Grade 2. Medical inspector.....	1	2,800	1	2,800	1	2,800
Subprofessional service:						
Grade 5. Inspector-nurse.....	2	1,980	2	1,980	2	1,980
Grade 3. Laboratory aide.....	1	1,680	1	1,680	1	1,680
Clerical, administrative, and fiscal service:						
Grade 4. Clerk.....	1	1,980	1	1,980	1	1,980
Grade 2. Clerk.....	2	1,500	2	1,500	2	1,500
Custodial service:						
Grade 4. Chauffeur.....	3	1,440	3	1,440	3	1,440
Total permanent, departmental.....	13	29,340	13	29,340	13	29,340
Temporary employees, departmental.....		180		180		572
All personal services, departmental.....		29,520		29,520		29,912
Deduct legislative reductions.....				1,476		3,859
01 Personal services (net).....		29,520		28,044		26,053
<b>OTHER OBLIGATIONS</b>						
Supplies and materials.....		3,480		1,215		3,792
Grand total obligations.....		33,500		29,259		29,845
Received by transfer from "Hospital for the Insane, District of Columbia".....						1,303
Net total obligations.....		33,500		29,259		28,542
Less pay restoration provided by sec. 21 (e) act Mar. 28, 1934.....				-1,476		-542
Total estimate or appropriation.....		33,500		27,783		28,000

Garfield Hospital, Isolating Ward, District of Columbia—

For isolating wards for minor contagious diseases at Garfield Memorial Hospital, maintenance, \$25,000, or so much thereof as in the opinion of the Commissioners may be necessary (act June 4, 1934, 48 Stat., p. 864).

App. 1935, \$25,000

Maintenance of wards: Obligations—1935, \$25,000; 1934, \$33,291 (estimated savings and unobligated balances, \$209).

For the maintenance of a dispensary or dispensaries for the treatment of indigent persons suffering from tuberculosis and of indigent persons suffering from venereal diseases, including payment for personal services, rent, supplies, and contingent expenses, **[\$42,998]** \$52,000: *Provided*, That the Commissioners

may accept such volunteer services as they deem expedient in connection with the establishment and maintenance of the dispensaries herein authorized: *Provided further*, That this shall not be construed to authorize the expenditure or the payment of any money on account of any such volunteer service (*act June 4, 1934, 48 Stat., p. 864*).

Est. 1936, \$52,000

App. 1935, \$42,998

By objects	Obligations					
	Estimate, 1936		Estimate, 1935		Actual, 1934	
	Posi- tions	Av. salary	Posi- tions	Av. salary	Posi- tions	Av. salary
<b>PERSONAL SERVICES, DEPARTMENTAL</b>						
Professional service:						
Grade 4. Director, Venereal Disease Clinic.....	1	\$1,720	1	\$1,720	1	\$1,720
Grade 3. Attending physician.....	2	3,200				
Unclassified (attending physician).....	1	720	1	720	1	720
Unclassified (attending physician).....	10	480	10	480	10	480
Unclassified (attending physician).....			1	360	1	360
Subprofessional service:						
Grade 7. Supervising nurse.....	1	2,200				
Grade 5. Nurse.....	8	1,845	6	1,860	6	1,860
Social worker.....	2	1,830	2	1,830	2	1,830
Custodial service:						
Grade 3. Caretaker.....	2	1,230	2	1,230	2	1,230
Grade 2. Caretaker.....	2	1,140	1	1,140	1	1,140
Total permanent, departmental.....	29	38,940	24	26,020	24	26,020
Deduct legislative reductions.....				1,301		3,132
01 Personal services (net).....		38,940		24,719		22,888
<b>OTHER OBLIGATIONS</b>						
02 Supplies, etc.....		9,560		16,080		6,857
03 Rent.....		3,500		3,500		3,500
Total other obligations.....		13,060		19,580		10,357
Grand total obligations.....		52,000		44,299		33,245
Less pay restoration provided by sec. 21 (e) act Mar. 28, 1934.....				-1,301		-542
Estimated savings and unobligated balance.....						409
Total estimate or appropriation.....		52,000		42,998		33,112

For enforcement of the provisions of an Act to provide for the drainage of lots in the District of Columbia, approved May 19, 1896 (29 Stat., pp. 125-126), and an Act to provide for the abatement of nuisances in the District of Columbia by the Commissioners, and for other purposes, approved April 14, 1906, \$1,000 (*acts May 19, 1896, 29 Stat., pp. 125-126; June 4, 1934, 48 Stat., p. 864*).

Est. 1936, \$1,000

App. 1935, \$1,000

Connecting premises with sewer and water, removing refuse, advertising, etc.: Obligations—1936, \$1,000; 1935, \$1,000; 1934, \$497 (estimated savings and unobligated balance, \$3).

Hygiene and sanitation, public schools, salaries: For personal services in the conduct of hygiene and sanitation work in the public schools, including the necessary expenses of maintaining free dental clinics, **[\$84,554]** **\$102,500**: *Provided*, That of the persons employed as medical inspectors one shall be a woman, four shall be dentists, and four shall be of the colored race, and that of the graduate nurses employed as public-school nurses three shall be of the colored race (*act June 4, 1934, 48 Stat., p. 864*).

Est. 1936, \$102,500

App. 1935, \$84,554

By objects	Obligations					
	Estimate, 1936		Estimate, 1935		Actual, 1934	
	Posi- tions	Av. salary	Posi- tions	Av. salary	Posi- tions	Av. salary
<b>PERSONAL SERVICES</b>						
Professional service:						
Grade 5. Chief medical and sanitary inspector.....	1	\$4,800	1	\$4,800	1	\$4,800
Special class: Medical inspector.....	14	1,860	14	1,860	14	1,860
Dental inspector.....	4	1,560	4	1,560	4	1,560
Dental operator.....	14	1,655	12	1,660	12	1,660
Subprofessional service:						
Grade 6. Physiotherapists aides.....	2	2,000	2	2,000	2	2,000
Grade 5. Nurse.....	12	1,895	12	1,895	12	1,895
Grade 3. Dental hygienist.....	7	1,474	6	1,480	6	1,480
Total permanent, departmental.....	54	97,300	51	92,620	51	92,620
Deduct lapses and administrative turloughs.....		400		10,668		5,152
Net permanent, departmental.....		96,900		81,954		87,468
Deduct legislative deductions.....				4,098		10,188
01 Personal services (net).....		96,900		77,856		77,280

Health Department, District of Columbia—Continued.

By objects	Obligations		
	Estimate, 1936	Estimate, 1935	Actual, 1934
<b>OTHER OBLIGATIONS</b>			
Establishment of new clinic.....	\$3,000		
Dental supplies and equipment.....	2,600	\$2,600	\$1,774
Total other obligations.....	5,600	2,600	1,774
Grand total obligations.....	102,500	80,456	79,054
Less pay restoration provided by sec. 21 (e) act Mar. 28, 1934.....		-4,098	-915
Estimated savings and unobligated balance.....		8,196	1,861
Total estimate or appropriation.....	102,500	84,554	80,000

For maintenance of laboratories, including reference books and periodicals, apparatus, equipment, and necessary contingent and miscellaneous expenses, \$1,800 (*act June 4, 1934, 48 Stat., p. 864*).

Est. 1936, \$1,800

App. 1935, \$1,800

Journals, chemicals, drugs, glassware, etc.: Obligations—1936, \$1,800; 1935, \$1,800; 1934, \$1,964 (estimated savings and unobligated balance, \$36).

For contingent expenses incident to the enforcement of an Act relating to the adulteration of foods and drugs in the District of Columbia approved February 17, 1898 (30 Stat., pp. 246-248), an Act to prevent the adulteration of candy in the District of Columbia, approved May 5, 1898 (30 Stat., p. 398), an Act for preventing the manufacture, sale, or transportation of adulterated or misbranded or poisonous or deleterious foods, drug, medicines, and liquors, and for regulating traffic therein, and for other purposes, approved June 30, 1906 (34 Stat., pp. 768-772), and an Act to regulate, within the District of Columbia, the sale of milk, cream, and ice cream, and for other purposes, approved February 27, 1925 (43 Stat., pp. 1004-1008), including traveling and other necessary expenses of dairy-farm inspectors; and including not to exceed \$100 for special services in detecting adulteration of drugs and foods, including candy and milk, \$6,000: *Provided*, That inspectors of dairy farms may receive an allowance for furnishing privately owned motor vehicles in the performance of official duties at the rate of not to exceed \$312 per annum for each inspector (*acts Feb. 17, 1898, 30 Stat., pp. 246-248; May 5, 1898, 30 Stat., p. 398; June 30, 1906, 34 Stat., pp. 768-772; Feb. 27, 1925, 43 Stat., pp. 1004-1008; June 4, 1934, 48 Stat., p. 864*).

Est. 1936, \$6,000

App. 1935, \$6,000

By objects	Obligations		
	Estimate, 1936	Estimate, 1935	Actual, 1934
<b>Foods and drugs</b>			
Personal services.....	\$100	\$100	\$80
Deduct legislative reductions.....		5	11
01 Personal services (net).....	100	95	69
<b>OTHER OBLIGATIONS</b>			
Contingent expenses.....	300	300	185
Travel expenses.....	3,100	3,100	3,082
Allowance for motor vehicles.....	2,500	2,500	2,468
Total other obligations.....	5,900	5,900	5,735
Grand total obligations.....	6,000	5,995	5,804
Estimated savings and unobligated balance.....		5	196
Total estimate or appropriation.....	6,000	6,000	6,000

For maintenance and operation of motor ambulances and motor vehicles, \$900 (*act June 4, 1934, 48 Stat., p. 864*).

Est. 1936, \$900

App. 1935, \$900

Maintenance of motor vehicles: Obligations—1936, \$900; 1935, \$900; 1934, \$800.

Child Welfare and Hygiene Service, District of Columbia—

Child welfare and hygiene: For maintaining a child-welfare service, including the establishment and maintenance of child-welfare stations for [the] clinical examinations, advice [care, and maintenance] in the care of children under six years of age, payment for personal services, rent, fuel, periodicals, and supplies, **[\$45,834]** **\$50,000**: *Provided*, That the Commissioners may accept such

volunteer services as they may deem expedient in connection with the establishment and maintenance of the service herein authorized: *Provided further*, That this shall not be construed to authorize the expenditure or the payment of any money on account of any such volunteer service (*act June 4, 1934, 48 Stat., p. 864*).

Est. 1936, \$50,000

App. 1935, \$45,834

By objects	Obligations					
	Estimate, 1936		Estimate, 1935		Actual, 1934	
	Posi- tions	Av. salary	Posi- tions	Av. salary	Posi- tions	Av. salary
<b>PERSONAL SERVICES, DEPARTMENTAL</b>						
Professional services:						
Grade 2. Director.....	1	\$2,800	1	\$2,800	1	\$2,800
Special class. Physicians.....	19	360	19	360	19	360
Subprofessional services:						
Grade 6. Chief nurse.....	1	2,200	1	2,200	1	2,200
Grade 5. Nurse.....	13	1,842	13	1,842	13	1,842
Grade 4. Nurse.....	1	1,680	1	1,680	1	1,680
Custodial service:						
Grade 2. Charwoman (maid).....	11	470	11	470	11	470
Total permanent, departmental.....	46	42,630	46	42,630	46	42,630
Deduct lapses and administrative furloughs.....		2,012		6,196		2,345
Net permanent, departmental.....		40,618		36,434		40,285
Deduct legislative reduction.....				1,822		5,568
01 Personal services (net).....		40,618		34,612		34,717
<b>OTHER OBLIGATIONS</b>						
Rents.....		6,382		6,400		6,400
Supplies and materials.....		3,000		3,000		1,336
Total other obligations.....		9,382		9,400		7,736
Grand total obligations.....		50,000		44,012		42,453
Less pay restoration provided by sec. 21 (e) act Mar. 28, 1934.....				-1,822		-872
Estimated savings and unobligated balance.....				2,644		2,419
Total estimate or appropriation.....		50,000		45,834		44,000

Total, Health Department, District of Columbia:

Estimate 1936, \$426,200

Appropriated 1935, \$396,519

**COURTS [AND PRISONS]**

JUVENILE COURT

Juvenile Court, District of Columbia—

Salaries: For personal services, [\$52,938] \$59,940 (*act June 4, 1934, 48 Stat., p. 865*).

Est. 1936, \$59,940

App. 1935, \$52,938

By objects	Obligations					
	Estimate, 1936		Estimate, 1935		Actual, 1934	
	Posi- tions	Av. salary	Posi- tions	Av. salary	Posi- tions	Av. salary
<b>PERSONAL SERVICES, DEPARTMENTAL</b>						
Professional service:						
Grade 7. Judge.....	1	\$7,000	1	\$7,000	1	\$7,000
Grade 4. Director of social work.....	1	3,800	1	3,800		
Grade 3. Chief probation officer.....					1	3,200
Supervisor of probation.....	1	3,200	1	3,200		
Grade 2. Assistant chief probation officer and director, department of inquiry.....					2	2,600
Grade 1. Probation officer.....	12	24,000	12	24,000		
Investigating officer.....					3	2,000
Subprofessional service:						
Grade 5. Probation officer.....					9	1,854
Clerical, administrative, and fiscal service:						
Grade 7. Clerk of court.....	1	2,600	1	2,600	1	2,600
Grade 4. Clerk.....	3	1,860	3	1,860	3	1,860
Grade 3. Assistant clerk.....	2	1,620	2	1,620	2	1,620
Grade 2. Junior clerk.....	4	1,605	4	1,605	4	1,485
Grade 1. Underclerk.....	2	1,260	2	1,260	2	1,260
Custodial service:						
Grade 4. Janitor.....	1	1,380	1	1,380	1	1,380
Grade 1. Junior messenger.....	1	600	1	600	1	600
Total permanent, departmental.....	29	59,980	29	59,980	30	59,940
Deduct lapses and administrative furloughs.....		40		1,160		1,168
Net permanent, departmental.....		59,940		58,820		58,772
Deduct legislative reductions.....				2,941		7,582
01 Personal services (net).....		59,940		55,879		51,190
Less pay restoration provided by sec. 21 (e) act Mar. 28, 1934.....				-2,941		-1,190
Total estimate or appropriation.....		59,940		52,938		50,000

Miscellaneous: For compensation of jurors, [\$1,125] \$2,000 (*act June 4, 1934, 48 Stat., p. 865*).

Est. 1936, \$2,000

App. 1935, \$1,125

By objects	Obligations		
	Estimate, 1936	Estimate, 1935	Actual, 1934
Obligations.....	\$2,000	\$1,125	\$1,026
Unobligated balance.....			99
Total estimate or appropriation.....	2,000	1,125	1,125

For fuel, ice, gas, laundry work, stationery, books of reference, periodicals, typewriters and repairs thereto, preservation of records, mops, brooms, and buckets, removal of ashes and refuse, telephone service, traveling expenses, meals of jurors and prisoners, repairs to courthouse and grounds, furniture, fixtures, and equipment, and other incidental expenses not otherwise provided for, [\$2,750] \$3,000 (*act June 4, 1934, 48 Stat., p. 865*).

Est. 1936, \$3,000

App. 1935, \$2,750

By objects	Obligations		
	Estimate, 1936	Estimate, 1935	Actual, 1934
Maintenance (includes fuel and lights).....	\$700	\$650	\$667
Stationery.....	300	150	312
Car tickets.....	750	600	600
Traveling expenses.....	200	300	11
Meals for jurors and prisoners.....	75	75	56
Telephones.....	150	140	117
Furniture.....	275	150	485
Fixtures.....		50	50
Repairs to courthouse.....	150	200	131
Miscellaneous (includes ice, laundry, telegrams, and general supplies).....	400	435	273
Total.....	3,000	2,750	2,702
Unobligated balance.....			48
Total estimate or appropriation.....	3,000	2,750	2,750

The disbursing officer of the District of Columbia is authorized to advance to the chief probation officer of the juvenile court upon requisition previously approved by the judge of the juvenile court and the auditor of the District of Columbia, sums of money not to exceed \$50 at any one time, to be expended for transportation and traveling expenses to secure the return of absconding probationers, and to be accounted for monthly on itemized vouchers to the accounting officer of the District of Columbia (*act June 4, 1934, 48 Stat., p. 865*).

Total, juvenile court, District of Columbia:

Estimate 1936, \$64,940

Appropriation 1935, \$56,813

**POLICE COURT**

Police Court, District of Columbia—

Salaries: For personal services, [\$90,000] \$100,550 (*act June 4, 1934, 48 Stat., p. 865*).

Est. 1936, \$100,550

App. 1935, \$90,000

By objects	Obligations					
	Estimate, 1936		Estimate, 1935		Actual, 1934	
	Posi- tions	Av. salary	Posi- tions	Av. salary	Posi- tions	Av. salary
<b>PERSONAL SERVICES</b>						
Professional service:						
Grade 8. Presiding judge.....	1	\$8,000	1	\$8,000	1	\$8,000
Associate judge.....	3	8,000	3	8,000	3	8,000
Subprofessional service:						
Grade 7. Chief probation officer.....	1	2,500	1	2,500	1	2,500
Grade 5. Social-service worker.....	3	1,920	3	1,920	3	1,920
Clerical, administrative, and fiscal service:						
Grade 10. Chief of court.....	1	3,800	1	3,800	1	3,800
Grade 8. Chief deputy clerk.....	1	2,900	1	2,900	1	2,900
Grade 6. Financial clerk.....	1	2,300	1	2,300	1	2,300
Grade 5. Senior clerk.....	1	2,200	1	2,200	1	2,200
Grade 4. Deputy clerk.....	7	1,903	7	1,912	7	1,929
Principal stenographer.....	1	1,920	1	1,920	1	1,920
Grade 3. Assistant clerk.....	2	1,770	2	1,770	2	1,770
Grade 2. Junior clerk.....	2	1,470	2	1,470	2	1,470
Baliff.....	10	1,518	10	1,530	10	1,554

Police Court, District of Columbia—Continued.

By objects	Obligations					
	Estimate, 1936		Estimate, 1935		Actual, 1934	
	Posi- tions	Av. salary	Posi- tions	Av. salary	Posi- tions	Av. salary
<b>PERSONAL SERVICES—continued</b>						
Custodial service:						
Grade 6. Engineer of building.....	1	\$1,680	1	\$1,680	1	\$1,800
Grade 5. Assistant engineer.....	1	1,620	1	1,620	1	1,620
Deputy United States marshal.....	1	1,500	1	1,500	1	1,500
Grade 3. Senior laborer.....	2	1,260	2	1,260	2	1,320
Under domestic attendant.....	1	1,320	1	1,320	1	1,320
Grade 2. Junior laborer.....	6	592	6	592	6	592
Total permanent.....	46	100,550	46	100,730	46	101,330
Deduct lapses and administrative furloughs.....				730		2,075
Net permanent.....		100,550		100,000		99,255
Deduct legislative reductions.....				5,000		12,804
01 Personal services (net).....		100,550		95,000		86,451
Received by transfer from "Witness fees and compensation of jurors".....						-500
Net total obligations.....		100,550		95,000		85,951
Less pay restoration provided by sec. 21 (e) act Mar. 28, 1934.....				-5,000		-951
Total estimate or appropriation.....		100,550		90,000		85,000

For law books, books of reference, directories, periodicals, stationery, preservation of records, typewriters and repairs thereto, fuel, ice, gas, electric lights and power, telephone service, laundry work, removal of ashes and rubbish, mops, brooms, buckets, dusters, sponges, painter's and plumber's supplies, toilet articles, medicines, soap and disinfectants, lodging and meals for jurors and bailiffs when ordered by the court, United States flags and halyards, and all other necessary and incidental expenses of every kind not otherwise provided for, \$5,100, of which not exceeding \$750 shall be available for telephone and telegraph service (act June 4, 1934, 48 Stat., p. 865).

Est. 1936, \$5,100

App. 1935, \$5,100

By objects	Obligations		
	Estimate, 1936	Estimate, 1935	Actual, 1934
Stationery and office supplies.....	\$1,685	\$1,625	\$1,422
Law books and books of reference.....	175	175	186
Fuel.....	700	700	938
Ice.....	300	300	302
Gas, electric light, and power.....	900	960	1,020
Telephone.....	750	750	741
Supplies, cleaners.....	75	75	75
Miscellaneous.....	275	275	322
Lodging, meals of jurors and bailiffs.....	40	40	19
Furniture, furnishings, miscellaneous, repairs, etc.....	200	200	250
Total obligations.....	5,100	5,100	5,275
Unobligated balance.....			225
Total estimate or appropriation.....	5,100	5,100	5,500

For witness fees and compensation of jurors, **[\$23,000]** \$22,500 (act June 4, 1934, 48 Stat., p. 86).

Est. 1936, \$22,500

App. 1935, \$23,000

By objects	Obligations		
	Estimate, 1936	Estimate, 1935	Actual, 1934
For witness fees and compensation of jurors. Transferred to "Police court, personal services".....	\$22,500	\$23,000	\$22,500
			+500
Total estimate or appropriation.....	22,500	23,000	23,000

For repairs and alterations to building, \$1,500 (act June 4, 1934, 48 Stat., p. 865).

Est. 1936, \$1,500

App. 1935, \$1,500

By objects	Obligations		
	Estimate, 1936	Estimate, 1935	Actual, 1934
Carpentering.....	\$200	\$600	\$217
Plumbing.....	100	100	66
Painting and glazing.....	900	400	303
Steamfitting, heating, and ironwork.....	200	300	667
Electrical work.....	100	100	89
Tinning.....			10
Total obligations.....	1,500	1,500	1,352
Unobligated balance.....			68
Total estimate or appropriation.....	1,500	1,500	1,420

Total, Police Court, District of Columbia:

Estimate 1936, **\$129,650**

Appropriated 1935, **\$119,600**

MUNICIPAL COURT

Municipal Court, District of Columbia—

Salaries: For personal services, including compensation of five judges without reference to the limitation in this Act restricting salaries within the grade, **[\$68,166]** \$77,170 (acts Feb. 17, 1909, 36 Stat., p. 622; Mar. 3, 1921, 41 Stat., pt. 1, p. 1310; June 4, 1934, 48 Stat., p. 865).

Est. 1936, \$77,170

App. 1935, \$68,166

By objects	Obligations					
	Estimate, 1936		Estimate, 1935		Actual, 1934	
	Posi- tions	Av. salary	Posi- tions	Av. salary	Posi- tions	Av. salary
<b>PERSONAL SERVICES, DEPARTMENTAL</b>						
Professional service:						
Grade 8. Judge.....	5	\$8,000	5	\$8,000	5	\$8,000
Clerical, administrative, and fiscal service:						
Grade 10. Junior administrative officer.....	1	3,500	1	3,500	1	3,500
Grade 6. Jury clerk.....	1	2,300	1	2,300	1	2,300
Grade 5. Enrolling clerk.....	4	2,025	4	2,025	4	2,025
Grade 4. Clerk.....	2	1,980	2	1,980	2	1,980
Bookkeeper.....	1	1,800	1	1,800	1	1,800
Clerk-stenographer.....	1	1,800	1	1,800	1	1,800
Grade 3. Assistant clerk.....	6	1,690	6	1,690	6	1,690
Grade 2. Junior clerk.....	1	1,440	1	1,440	1	1,440
Grade 1. Underclerk.....	1	1,260	1	1,260	1	1,260
Custodial service:						
Grade 3. Janitor.....	1	1,200	1	1,200	1	1,200
Grade 2. Elevator operator.....	1	1,080	1	1,080	1	1,080
Charwoman.....	0.4	1,080	0.4	1,080	0.4	1,080
Total permanent, departmental.....	25.4	77,170	25.4	77,174	24.4	75,810
Deduct lapses and administrative furloughs.....				1,434		2,107
Net permanent, departmental.....		77,170		77,174		73,703
Deduct legislative reductions.....				3,787		9,508
01 Personal services (net).....		77,170		71,953		64,195
Less pay restoration provided by sec. 21 (e) act Mar. 28, 1934.....				-3,787		-1,195
Total estimate or appropriation.....		77,170		68,166		63,000

For compensation of jurors, **[\$4,000]** \$6,000: *Provided*, That deposits made on demands for jury trials in accordance with rules prescribed by the court under authority granted in section 11 of the Act approved March 3, 1921 (41 Stat., p. 1312), shall be earned unless, prior to three days before the time set for such trials, including Sundays and legal holidays, a new date for trial be set by the court, cases be discontinued or settled, or demands for jury trials be waived (acts Feb. 17, 1909, 36 Stat., p. 622; Mar. 3, 1921, 41 Stat., pt. 1, p. 1312; June 4, 1934, 48 Stat., p. 865).

Est. 1936, \$6,000

App. 1935, \$4,000

Municipal Court, District of Columbia—Continued.

By objects	Obligations		
	Estimate, 1936	Estimate, 1935	Actual, 1934
Compensation of jurors	\$6,000	\$4,000	\$4,725
Received by transfer from "Hospital for the Insane, District of Columbia"			-600
Total estimate or appropriation	6,000	4,000	4,125

For contingent expenses, including books, law books, books of reference, fuel, light, telephone, lodging and meals for jurors, and for deputy United States marshals while in attendance upon jurors, when ordered by the court; fixtures, repairs to furniture, building and building equipment, and all other necessary miscellaneous items and supplies, **[\$3,000]** \$3,250 (acts Feb. 17, 1909, 36 Stat., p. 622; Mar. 3, 1921, 41 Stat., pt. 1, p. 1312; June 4, 1934, 48 Stat., p. 865).

Est. 1936, \$3,250

App. 1935, \$3,000

By objects	Obligations		
	Estimate, 1936	Estimate, 1935	Actual, 1934
Books	\$100	\$100	\$123
Electricity	650	475	659
Fuel	575	575	273
Furniture	1,000	1,000	711
Filing equipment	250	250	
Repairs	50	50	59
Gas	25	50	15
Ice	100	75	95
Janitor's supplies	100	75	165
Meals to jurors	50	50	72
Miscellaneous stock	175	175	95
Repairs to building			312
Removal of refuse	25		23
Telephones	150	125	145
Total obligations	3,250	3,000	2,737
Unobligated balance			13
Total estimate or appropriation	3,250	3,000	2,750

Total Municipal Court, District of Columbia:

Estimate 1936, **\$86,420**

Appropriated 1935, **\$75,166**

SUPREME COURT, DISTRICT OF COLUMBIA

Salaries, Supreme Court, District of Columbia—

Salaries: For the chief justice, eight associate justices, nine stenographers (one for the chief justice and one for each associate justice), and other personal services, **[\$129,380]** \$133,700 (U. S. C., Supp. VII, title 28, sec. 5; acts Feb. 9, 1893, 27 Stat., p. 436, sec. 14; Feb. 12, 1902, 32 Stat., p. 825; July 16, 1914, 38 Stat., p. 509, sec. 6; Feb. 25, 1919, 40 Stat., p. 1264, sec. 1; May 29, 1926, 44 Stat., pp. 677, 678; June 19, 1930, 46 Stat., p. 785; June 4, 1934, 48 Stat., p. 866).

Estimate 1936, **\$133,700**

Appropriated 1935, **\$129,380**

By objects	Obligations					
	Estimate, 1936		Estimate, 1935		Actual, 1934	
<b>PERSONAL SERVICES, FIELD</b>						
Professional service:	Posi- tions	Av. salary	Posi- tions	Av. salary	Posi- tions	Av. salary
Grade 9. Chief justice	1	\$10,500	1	\$10,500	1	\$10,500
Associate justice	8	10,000	8	10,000	8	10,000
Clerical, administrative, and fiscal service:						
Grade 14. Veterans' commissioner	1	7,500	1	7,500	1	7,500
Grade 12. Assignment commissioner	1	5,000	1	5,000	1	5,000
Grade 7. Assistant assignment commissioner	1	3,000	1	3,000	1	3,000
Stenographer	9	2,600	9	2,600	9	2,600
Grade 5. Clerk	1	2,500	1	2,500	1	2,500
Grade 4. Clerk	1	1,800	1	1,800	1	1,800
Total permanent, field	23	133,700	23	133,700	23	133,700
Deduct lapses and administrative furloughs						13
Net permanent, field		133,700		133,700		133,687
Deduct legislative reductions				2,160		5,582
01 Personal services (net)		133,700		131,540		128,105

Salaries, Supreme Court, District of Columbia—Continued.

By objects	Obligations		
	Estimate, 1936	Estimate, 1935	Actual, 1934
<b>PERSONAL SERVICES, FIELD—continued</b>			
Received by transfer from "Miscellaneous expenses, Supreme Court, District of Columbia"			-900
Net total obligations	\$133,700	\$131,540	127,205
Less pay restoration provided by sec. 21 (e) act Mar. 28, 1934		-2,160	
Estimated savings and unobligated balance			15
Total estimate or appropriation	133,700	129,380	127,220

Fees of Jurors and Witnesses, Supreme Court, District of Columbia—

Fees of jurors and witnesses: For mileage and per diem of jurors, for mileage and per diem of witnesses and for per diem in lieu of subsistence, and payment of the expenses of witnesses in said court as provided by section 850, Revised Statutes (U. S. C., title 28, sec. 604), \$85,000 (U. S. C., title 28, sec. 604; U. S. C., Supp. VII, title 28, secs. 600a, 600c; act June 4, 1934, 48 Stat., p. 866).

Estimate 1936, **\$85,000**

Appropriated 1935, **\$85,000**

By objects	Obligations		
	Estimate, 1936	Estimate, 1935	Actual, 1934
Per diems, jurors	\$70,000	\$70,000	\$71,715
Per diems, witnesses	10,800	10,800	13,982
01 Personal services (net)	80,800	80,800	85,697
Witnesses:			
Mileage	4,000	4,000	3,880
Expenses	200	200	100
06 Travel expenses	4,200	4,200	3,980
Grand total obligations	85,000	85,000	89,677
Estimated savings and unobligated balance			3,323
Total estimate or appropriation	85,000	85,000	93,000

Pay of Bailiffs, etc., Supreme Court, District of Columbia—

For not exceeding twenty deputy marshals who act as bailiffs, clerks of jury commissioners, and per diems of jury commissioners, and for expenses of meals and lodging for jurors in United States cases, and of bailiffs in attendance upon same when ordered by the court, **[\$33,740]** \$37,400: Provided, That the compensation of each jury commissioner for the fiscal year **[1935]** 1936 shall not exceed \$250 (act June 4, 1934, 48 Stat., p. 866).

Estimate 1936, **\$37,400**

Appropriated 1935, **\$33,740**

By objects	Obligations					
	Estimate, 1936		Estimate, 1935		Actual, 1934	
<b>PERSONAL SERVICES, FIELD</b>						
Clerical, administrative, and fiscal service:	Posi- tions	Av. salary	Posi- tions	Av. salary	Posi- tions	Av. salary
Grade 7. Clerk to jury commission	1	\$2,600	1	\$2,600	1	\$2,600
Grade 6. Assistant clerk to jury commission	1	2,500	1	2,500	1	2,500
Grade 3. Bailiff	19	1,626	19	1,626	19	1,626
Total permanent, field	21	36,000	21	36,000	21	36,000
Deduct lapses and administrative furloughs				150		870
Net permanent, field		36,000		35,850		35,130
Temporary employees		750		750		618
All personal services, field		36,750		36,600		35,748
Deduct legislative reductions				1,830		4,872
01 Personal services (net)		36,750		34,770		30,876
<b>OTHER OBLIGATIONS</b>						
03 Subsistence and support of persons		650		800		259
Total obligations		37,400		35,570		31,135
Less pay restoration provided by sec. 21 (e) act Mar. 28, 1934				-1,830		
Estimated savings and unobligated balance						807
Total estimate or appropriation		37,400		33,740		31,942

*Probation System, Supreme Court, District of Columbia—*

Probation system: For personal services, **[\$10,332]** \$11,480; contingent expenses, \$250; in all, **[\$10,582]** \$11,730 (act June 4, 1934, 48 Stat., p. 866).

Estimate 1936, **\$11,730** Appropriated 1935, **\$10,582**

By objects	Obligations					
	Estimate, 1936		Estimate, 1935		Actual, 1934	
	Posi- tions	Av. salary	Posi- tions	Av. salary	Posi- tions	Av. salary
<b>PERSONAL SERVICES</b>						
Probation officer.....	1	\$3,500	1	\$3,500	1	\$3,500
Assistant probation officer.....	1	2,400	1	2,400	1	2,400
Assistant probation officer.....	2	1,920	2	1,920	2	1,920
Stenographer-typist and assistant.....	1	1,740	1	1,740	1	1,740
Total permanent.....	5	11,480	5	11,480	5	11,480
Deduct legislative reductions.....				574		1,483
01 Personal services (net).....		11,480		10,906		9,997
<b>OTHER OBLIGATIONS</b>						
02 Supplies and materials.....		250		250		225
Grand total obligations.....		11,730		11,156		10,222
Less pay restoration provided by sec. 21 (e) act Mar. 28, 1934.....				574		239
Estimated savings and unobligated balance.....						17
Total estimate or appropriation.....		11,730		10,582		10,000

*Salaries of Employees, Courthouse, District of Columbia—*

Courthouse: For personal services for care and protection of the courthouse, under the direction of the United States marshal of the District of Columbia, **[\$31,761]** \$35,290, to be expended under the direction of the Attorney General (*U. S. C., Supp. VII, title 5, secs. 673-678; act June 4, 48 Stat., p. 866*).

Estimate 1936, **\$35,290** Appropriated 1935, **\$31,761**

By objects	Obligations					
	Estimate, 1936		Estimate, 1935		Actual, 1934	
	Posi- tions	Av. salary	Posi- tions	Av. salary	Posi- tions	Av. salary
<b>PERSONAL SERVICES, FIELD</b>						
Clerical, administrative, and fiscal service: Grade 2. Telephone operator.....	1	\$1,440	1	\$1,440	1	\$1,440
Custodial service: Grade 5. Engineer.....	1	1,680	1	1,680	1	1,680
Electrician.....	1	1,620	1	1,620	1	1,620
Grade 3. Watchman.....	4	1,200	4	1,200	4	1,200
Messenger.....	9	1,353	9	1,353	9	1,340
Laborer.....	3	1,240	3	1,240	2	1,250
Grade 2. Elevator operator.....	2	1,080	2	1,080	2	1,080
Laborer.....	6	1,110	6	1,110	9	1,086
Grade 1. Attendant.....	1	600	1	600	1	600
Unclassified. Charwoman.....	7	360	7	360	7	470
Total permanent, field.....	35	37,380	35	37,380	37	39,954
Deduct lapses and administrative furloughs.....		2,090		2,090		5,205
Net permanent, field.....		35,290		35,290		34,749
Deduct legislative reductions.....				1,765		4,775
01 Personal services (net).....		35,290		33,525		29,974
Received by transfer from "Miscellaneous expenses, Supreme Court, District of Columbia".....						750
Net total obligations.....		35,290		33,525		29,224
Less pay restoration provided by sec. 21 (e) act Mar. 28, 1934.....				1,764		---
Estimated savings and unobligated balance.....						776
Total estimate or appropriation.....		35,290		31,761		30,000

*Repairs and Improvements, Courthouse, District of Columbia—*

For repairs and improvements to the courthouse, including repair and maintenance of the mechanical equipment, and for labor and material and every item incident thereto, **[\$9,000]**, including not to exceed \$6,000 for repairs to roof] \$5,000 to be expended under the direction of the architect of the Capitol (*act June 4, 1934, 48 Stat., p. 866*).

Estimate 1936, **\$5,000** Appropriated 1935, **\$9,000**

*Repairs and Improvements, Courthouse, District of Columbia—Con.*

By objects	Obligations		
	Estimate, 1936	Estimate, 1935	Actual, 1934
01 Miscellaneous temporary labor.....	\$200	\$200	---
05 Communication service.....	---	---	\$1
07 Transportation of things.....	---	---	3
<b>Repairs and alterations:</b>			
Electrical work.....	150	150	368
Heating and plumbing.....	900	550	214
Machinery, ironwork, hardware, lumber, and millwork.....	850	500	81
Elevator repairs.....	200	300	481
Ventilation work.....	200	200	---
Roof repair.....	1,000	200	191
Roof replacement (program).....	---	6,000	---
Painting.....	1,500	900	2,512
Plastering.....	---	---	90
12 Total repairs and alterations.....	4,800	8,800	3,937
Grand total obligations.....	5,000	9,000	3,941
Deduct legislative reductions.....	---	---	97
Net total obligations.....	5,000	9,000	3,844
Estimated savings and unobligated balance.....	---	---	156
Total estimate or appropriation.....	5,000	9,000	4,000

UNITED STATES COURT OF APPEALS

*Salaries and Expenses, Court of Appeals, District of Columbia—*

Salaries: For the chief justice and four associate justices, and all other officers and employees of the court; reporting service; and not to exceed **[\$950]** \$520 for necessary expenditures in the conduct of the clerk's office; in all, **[\$95,202]** \$99,300: *Provided*, That the reports of the court shall not be sold for a price exceeding that approved by the court and for not more than \$6.50 per volume (*acts Feb. 9, 1893, 27 Stat., p. 434, secs. 1-5; July 30, 1894, 28 Stat., p. 160, sec. 103; Feb. 12, 1903, 32 Stat., p. 825, sec. 1; Mar. 3, 1925, 43 Stat., p. 1240; Dec. 13, 1926, 44 Stat., pp. 919, 1322; June 4, 1934, 48 Stat., p. 866*).

Estimate 1936, **\$99,300** Appropriated 1935, **\$95,202**

By objects	Obligations					
	Estimate, 1936		Estimate, 1935		Actual, 1934	
	Posi- tions	Av. salary	Posi- tions	Av. salary	Posi- tions	Av. salary
<b>PERSONAL SERVICES, FIELD</b>						
Professional service: Grade 9. Chief justice.....	1	\$12,500	1	\$12,500	1	\$12,500
Associate justice.....	4	12,500	4	12,500	4	12,500
Clerical, administrative, and fiscal service: Grade 13. Clerk.....	1	5,600	1	5,600	1	5,600
Grade 10. Deputy clerk.....	1	3,500	1	3,500	1	3,500
Grade 6. Assistant clerk.....	2	2,350	2	2,350	2	2,350
Stenographer.....	5	2,600	5	2,600	5	2,600
Grade 3. Reporter.....	1	1,740	1	1,740	1	1,740
Custodial service: Grade 4. Messenger.....			1	1,440	1	1,440
Grade 3. Messenger.....	6	1,290	5	1,260	5	1,260
Total permanent, field.....	21	98,780	21	98,780	21	98,780
Deduct lapses and administrative furloughs.....				300		478
Net permanent, field.....		98,780		98,480		98,302
Deduct legislative reductions.....				3,598		4,628
01 Personal services (net).....		98,780		94,882		93,674
<b>OTHER OBLIGATIONS</b>						
02 Supplies and materials.....		200		100		64
05 Communication service.....		150		130		130
12 Repairs and alterations.....		---		23		16
30 Equipment.....		170		67		57
Total other obligations.....		520		320		267
Grand total obligations.....		99,300		95,202		93,941
Received by transfer from "Miscellaneous expenses, Supreme Court, District of Columbia".....						750
Net total obligations.....		99,300		95,202		93,191
Estimated savings and unobligated balance.....						209
Total estimate or appropriation.....		99,300		95,202		93,400



*Care of Court of Appeals Building, District of Columbia—*

Building: For personal services for care and protection of the United States Court of Appeals Building, including one mechanician, under the direction of the Architect of the Capitol, **[\$7,089] \$8,340**: Provided, That the clerk of the court of appeals shall be the custodian of said building, under the direction and supervision of the justices of said court.

For mops, brooms, buckets, disinfectants, removal of refuse, electrical supplies, books, and all other necessary and incidental expenses not otherwise provided for, \$660 (act June 4, 1934, 48 Stat., p. 866).

Estimate 1936, **\$9,000**

Appropriated 1935, **\$7,749**

By objects	Obligations					
	Estimate, 1936		Estimate, 1935		Actual, 1934	
<b>PERSONAL SERVICES, FIELD</b>	Posi- tions	Av. salary	Posi- tions	Av. salary	Posi- tions	Av. salary
Custodial service:						
Grade 6. Mechanician.....	1	\$1,800	1	\$1,800	1	\$1,800
Grade 3. Watchman.....	2	1,380	2	1,380	2	1,380
Grade 2. Laborer.....	3	1,260	3	1,260	3	1,260
Total permanent, field.....	6	8,340	6	8,340	6	8,340
Deduct lapses and administrative furloughs.....						
Net permanent, field.....		8,340		8,340		8,340
Deduct legislative reductions.....				417		1,078
01 Personal services (net).....		8,340		7,923		7,262
<b>OTHER OBLIGATIONS</b>						
02 Supplies and materials.....		260		260		145
12 Repairs and alterations.....		300		300		179
13 Special and miscellaneous current ex- penses.....		50		50		58
30 Equipment.....		50		50		64
Total other obligations.....		660		660		446
Grand total obligations.....		9,000		8,583		7,708
Less pay restoration provided by sec. 21 (e) act Mar. 28, 1934.....				-417		
Estimated savings and unobligated balance.....						41
Deduct excess of obligation over appropria- tion.....				-417		
Total estimate or appropriation.....		9,000		7,749		7,749

*Care of Court of Appeals Building, District of Columbia—*

For repairs and improvements to the United States Court of Appeals Building, including repair and maintenance of the mechanical equipment, and for labor and material and every item incident thereto, \$1,500, to be expended under the direction of the Architect of the Capitol (submitted).

Estimate 1936, **\$1,500**

12 Repairs and alterations: Obligations—1936, \$1,500.

MISCELLANEOUS

*Support of Convicts, District of Columbia—*

Support of convicts: For support, maintenance, and transportation of convicts transferred from District of Columbia; expenses of shipping remains of deceased convicts to their homes in the United States, and expenses of interment of unclaimed remains of deceased convicts; expenses incurred in identifying and pursuing escaped convicts and rewards for their recapture; and discharge gratuities provided by law; to be expended under the direction of the Attorney General, **[\$45,000] \$75,000** (U. S. C., Supp. VII, title 18, sec. 704a; acts June 13, 1890, 26 Stat., p. 408, sec. 1; June 4, 1934, 48 Stat., p. 866).

Estimate 1936, **\$75,000**

Appropriated 1935, **\$45,000**

By objects	Obligations		
	Estimate, 1936	Estimate, 1935	Actual, 1934
03 Reimbursement of Federal institutions.....	\$74,000	\$74,000	\$96,244
06 Travel expenses.....	1,000	1,000	2,066
Total obligations.....	75,000	75,000	98,310
Deduct obligation in excess of appropriation.....		-30,000	-53,310
Total estimate or appropriation.....	75,000	45,000	45,000

*Writs of Lunacy, District of Columbia—*

Writs of lunacy: For expenses attending the execution of writs de lunatico inquirendo and commitments thereunder in all cases of indigent insane persons committed or sought to be committed to Saint Elizabeths Hospital by order of the executive authority of the District of Columbia under the provisions of existing law, and

expenses of commitments to the District Training School, \$1,000 (acts Mar. 3, 1903, 32 Stat., p. 1043; Apr. 27, 1904, 33 Stat., p. 316, secs. 1-7; June 4, 1934, 48 Stat., pp. 866-867).

Estimate 1936, **\$1,000**

Appropriated 1935, **\$1,000**

By objects	Obligations					
	Estimate, 1936		Estimate, 1935		Actual, 1934	
<b>PERSONAL SERVICES</b>	Posi- tions	Av. salary	Posi- tions	Av. salary	Posi- tions	Av. salary
Professional service:						
Grade 3. Alienist.....					1	\$3,500
Clerical, administrative, and fiscal service:						
Grade 2. Junior clerk-stenographer.....					1	1,500
Total permanent.....					2	5,000
Deduct lapses and administrative furloughs.....						3,760
Net permanent.....						1,240
Deduct legislative reductions.....						186
01 Personal services (net).....						1,054
<b>OTHER OBLIGATIONS</b>						
Court costs.....						5,350
Witness fees.....		\$1,000		\$1,000		1,225
Total other obligations.....		1,000		1,000		6,575
Grand total obligations.....		1,000		1,000		7,629
Estimated savings and unobligated balance.....						328
Total estimate or appropriation.....		1,000		1,000		7,957

*Miscellaneous Expenses, Supreme Court, District of Columbia—*

Miscellaneous court expenses: For such miscellaneous expenses as may be authorized by the Attorney General for the Supreme Court of the District of Columbia and its officers, including the furnishing and collecting of evidence where the United States is or may be a party in interest, and including such expenses other than for personal services as may be authorized by the Attorney General for the United States Court of Appeals, District of Columbia, **[\$35,000] \$25,000** (acts Feb. 22, 1921, 41 Stat., p. 1134; June 4, 1934, 48 Stat., p. 867).

Estimate 1936, **\$25,000**

Appropriated 1935, **\$35,000**

By objects	Obligations		
	Estimate, 1936	Estimate, 1935	Actual, 1934
<b>PERSONAL SERVICES, FIELD</b>			
01 Special and miscellaneous temporary services.....	\$3,550	\$9,350	\$2,044
<b>OTHER OBLIGATIONS</b>			
02 Supplies and materials.....	900	900	692
05 Communication service.....	1,800	1,800	1,724
08 Printing, binding, etc.....	6,000	10,000	6,068
09 Advertising.....	800	1,000	231
10 Heat, light, power, etc.....	10,500	10,500	10,078
11 Rents.....	300	300	297
12 Repairs and alterations.....	250	250	246
13 Special and miscellaneous current ex- penses.....	200	200	213
30 Equipment.....	700	700	696
Total other obligations.....	25,000	25,650	20,245
Grand total obligations.....	25,000	35,000	22,289
Transferred to:			
"Salaries and expenses, Court of Appeals, District of Columbia".....			+750
"Salaries, Supreme Court, District of Columbia".....			+900
"Salaries of employees, courthouse, Dis- trict of Columbia".....			+750
Net total obligations.....	25,000	35,000	24,689
Estimated savings and unobligated balance.....			10,311
Total estimate or appropriation.....	25,000	35,000	35,000

*Printing and Binding, Supreme Court, District of Columbia—*

Printing and binding: For printing and binding for the Supreme Court and the United States Court of Appeals of the District of Columbia, except records and briefs in cases in which the United States is a party, **[\$5,000] \$5,500** (act June 4, 1934, 48 Stat., p. 867).

Estimate 1936, **\$5,500**

Appropriated 1935, **\$5,000**

08 Printing, binding, etc.: Obligations—1936, \$5,500; 1935, \$5,000; 1934, \$5,897 (estimated savings and unobligated balance, \$308).

Total, Courts:

Estimate 1936, **\$805,430**

Appropriated 1935, **\$739,993**

**PUBLIC WELFARE**

**BOARD OF PUBLIC WELFARE**

*Salaries, Board of Public Welfare, District of Columbia—*  
For personal services, **[\$96,000]** \$113,140 (acts Mar. 16, 1926, 44 Stat., pp. 208-211; June 4, 1934, 48 Stat., p. 867).

Estimate 1936, **\$113,140** Appropriated 1935, **\$96,000**

By objects	Obligations					
	Estimate, 1936		Estimate, 1935		Actual, 1934	
	Posi- tions	Av. salary	Posi- tions	Av. salary	Posi- tions	Av. salary
<b>PERSONAL SERVICES, DEPARTMENTAL</b>						
Professional service:						
Grade 8. Director.....	1	\$8,000	1	\$8,000	1	\$8,000
Grade 6. Assistant Director.....	1	5,600	1	5,600	1	5,600
Grade 3. Associate economic analyst.....	1	3,200	1	3,200	1	3,200
Associate medical officer.....	1	3,400	1	3,400	1	3,400
Grade 2. Assistant economic analyst.....	3	2,633	3	2,633	3	2,633
Grade 1. Junior economic analyst.....	1	2,000	1	2,000	1	2,000
Subprofessional service:						
Grade 6. Senior social service worker.....	5	2,040	5	2,040	5	2,040
Grade 5. Social service worker.....	16	1,856	16	1,856	17	1,855
Grade 4. Assistant social service worker.....	6	1,660	6	1,660	6	1,660
Clerical, administrative, and fiscal service:						
Grade 9. Administrative assistant.....	1	3,200	1	3,200	1	3,200
Grade 4. Clerk-stenographer.....	2	1,920	2	1,920	2	1,920
Grade 3. Senior stenographer.....	3	1,660	3	1,660	3	1,660
Assistant clerk.....	1	1,620	1	1,620	1	1,620
Grade 2. Junior clerk.....	1	1,560	1	1,560	1	1,560
Junior stenographer.....	1	1,500	1	1,500		
Junior stenographer.....	5	1,440	5	1,440	5	1,465
Grade 1. Junior typist.....	1	1,380	1	1,380	1	1,380
Custodial service:						
Grade 5. Foreman of laborers.....	1	1,500	1	1,500	1	1,500
Grade 4. Assistant foreman of laborers.....	3	1,340	3	1,340	3	1,380
Grade 3. Messenger.....	1	1,200	1	1,200	1	1,200
Minor mechanic.....	1	1,380	1	1,380	1	1,380
Total permanent, departmental.....	56	113,340	56	113,340	56	97,691
Deduct lapses and administrative furloughs.....		200		6,006		
Net permanent, departmental.....		113,140		107,334		97,691
Deduct legislative reductions.....				5,667		
01 Personal services (net).....		113,140		101,667		97,691
Less pay restoration provided by sec. 21 (e) act Mar. 28, 1934.....				-5,667		-1,691
Total estimate or appropriation.....		113,140		96,000		96,000

**DIVISION OF CHILD WELFARE**

*Division of Child Welfare, District of Columbia—*

Administration: For administrative expenses, including placing and visiting children, city directory, purchase of books of reference and periodicals not exceeding \$50, and all office and sundry expenses, \$3,500 and no part of the money herein appropriated shall be used for the purpose of visiting any ward of the Board of Public Welfare placed outside the District of Columbia and the States of Virginia and Maryland; and a ward placed outside said District and the States of Virginia and Maryland shall be visited not less than once a year by a voluntary agent or correspondent of said Board, and that said Board shall have power, upon proper showing, in its discretion, to discharge from guardianship any child committed to its care (act June 4, 1934, 48 Stat., p. 867).

Estimate 1936, **\$3,500** Appropriated 1935, **\$3,500**

By objects	Obligations		
	Estimate, 1936	Estimate, 1935	Actual, 1934
Furniture and stationery.....	\$1,000	\$1,000	\$950
Telephone and telegraph.....	175	175	175
Travel and transportation.....	2,325	2,325	2,181
Total obligations.....	3,500	3,500	3,306
Estimated savings and unobligated balance.....			194
Total estimate or appropriation.....	3,500	3,500	3,500

For board and care of all children committed to the guardianship of said board by the courts of the District, and for temporary care of children pending investigation or while being transferred from place to place, with authority to pay not more than \$1,500

each to institutions under sectarian control and not more than \$400 for burial of children dying while under charge of the board, **[\$240,000]** \$250,000 (act June 4, 1934, 48 Stat., p. 867).

Estimate 1936, **\$250,000** Appropriated 1935, **\$240,000**

By objects	Obligations		
	Estimate, 1936	Estimate, 1935	Actual, 1934
Boarding homes.....	\$200,000	\$193,000	\$196,242
Institutions, nonsectarian.....	11,000	11,000	11,242
Institutions, sectarian.....	4,600	4,600	4,103
Clothing.....	26,000	24,000	24,858
Drugs, dentistry, medical attention.....	13,000	12,000	11,152
Burial of wards.....	400	400	349
Total obligations.....	255,000	245,000	247,946
Deduct payments by relatives.....	5,000	5,000	5,000
Net total obligations.....	250,000	240,000	242,946
Estimated savings and unobligated balance.....			7,054
Total estimate or appropriation.....	250,000	240,000	250,000

*Home Care for Dependent Children, District of Columbia—*

To carry out the purposes of the Act entitled "An Act to provide home care for dependent children in the District of Columbia", approved June 22, 1926 (44 Stat., pp. 758-760), including not to exceed **[\$11,808]** \$13,060 for personal services in the District of Columbia, **[\$171,808]** \$163,060: *Provided*, That this appropriation shall be so apportioned by the Commissioners as to prevent a deficiency therein, and no more than \$100 per month shall be paid therefrom to any one family and no more than \$400 shall be paid for burial of children dying while beneficiaries under said Act (acts June 22, 1926, 44 Stat., pp. 758-760; June 4, 1934, 48 Stat., p. 867).

Estimate 1936, **\$163,060** Appropriated 1935, **\$171,808**

By objects	Obligations					
	Estimate, 1936		Estimate, 1935		Actual, 1934	
	Posi- tions	Av. salary	Posi- tions	Av. salary	Posi- tions	Av. salary
<b>PERSONAL SERVICES, DEPARTMENTAL</b>						
Professional service:						
Grade 2. Assistant economic analyst.....	1	\$2,800	1	\$2,800	1	\$2,800
Subprofessional service:						
Grade 6. Senior social service worker.....	1	2,100	1	2,100	1	2,100
Grade 5. Social service worker.....	1	1,860	1	1,860	1	1,860
Grade 4. Assistant social service worker.....	2	1,620	2	1,620	2	1,650
Clerical, administrative, and fiscal service:						
Grade 3. Senior stenographer.....	1	1,620	1	1,620	1	1,620
Grade 2. Junior stenographer.....	1	1,440	1	1,440	1	1,440
Total permanent, departmental.....	7	13,060	7	13,060	7	13,120
Deduct lapses and administrative furloughs.....						1,026
Net permanent, departmental.....		13,060		13,060		12,594
Deduct legislative reduction.....				653		1,625
01 Personal services (net).....		13,060		12,407		10,969
<b>OTHER OBLIGATIONS</b>						
Allowance for home care for dependent children.....		150,000		160,000		141,312
Grand total obligations.....		163,060		172,407		152,281
Less pay restoration provided by sec. 21 (e) act Mar. 28, 1934.....				-599		
Estimated savings and unobligated balance.....						18,871
Total estimate or appropriation.....		163,060		171,808		171,152

*Reception and Detention of Children, District of Columbia—*

For the maintenance, under the jurisdiction of the Board of Public Welfare, of a suitable place in a building entirely separate and apart from the House of Detention for the reception and detention of children under seventeen years of age arrested by the police on charge of offense against any laws in force in the District of Columbia, or committed to the guardianship of the Board, or held as witnesses, or held temporarily, or pending hearing, or otherwise, including transportation, food, clothing, medicine, and medical supplies, rental, repair and upkeep of buildings, fuel, gas, electricity, ice, supplies and equipment, and other necessary expenses including not to exceed **[\$17,208]** \$19,120 for personal services, **[\$34,768]** \$36,680 (act June 4, 1934, 48 Stat., p. 867).

Estimate 1936, **\$36,680** Appropriated 1935, **\$34,768**

Reception and Detention of Children, District of Columbia—Con.

By objects	Obligations					
	Estimate, 1936		Estimate, 1935		Actual, 1934	
	Posi- tions	Av. salary	Posi- tions	Av. salary	Posi- tions	Av. salary
<b>PERSONAL SERVICES, DEPARTMENTAL</b>						
Professional service:						
Grade 3. Physician (part time).....	3	\$510	2	\$510	2	\$510
Subprofessional service:						
Grade 7. Chief social worker.....	1	2,400	1	2,400	1	2,300
Clerical, administrative, and fiscal service:						
Grade 3. Junior clerk.....	1	1,620	1	1,620	1	1,620
Custodial service:						
Grade 5. Principal guard.....	1	1,500	1	1,500	1	1,500
Grade 4. Undermechanic.....	1	1,320	1	1,320	1	1,320
Grade 8. Junior domestic attendant.....	8	1,342	8	1,342	8	1,342
Grade 3. Under domestic attendant.....	3	1,220	3	1,220	3	1,220
Grade 2. Minor domestic attendant.....	1	1,080	1	1,080	1	1,080
Total permanent, departmental.....	18	23,340	18	23,340	18	23,240
Deduct lapses and administrative furloughs.....						573
Net permanent, departmental.....		23,340		23,340		22,667
Deduct subsistence and quarters furnished.....		4,220		4,220		4,099
		19,120		19,120		18,568
Deduct legislative reduction.....				956		3,202
01 Personal services (net).....		19,120		18,164		15,366
<b>OTHER OBLIGATIONS</b>						
Rent.....		6,750		6,750		7,000
Food and ice.....		5,510		5,510		5,400
Laundry.....		1,000		1,000		921
Clothing and shoes.....		800		800		674
Heat, light, and power.....		1,050		1,050		1,227
Medical and surgical supplies.....		50		50		16
Furniture and household furnishings.....		450		450		784
Repairs and improvements to buildings.....		1,500		1,500		745
Miscellaneous.....		450		450		160
Total other obligations.....		17,560		17,560		16,931
Grand total obligations.....		36,680		35,724		32,297
Less pay restoration provided by sec. 21 (e) act Mar. 28, 1934.....				-956		
Estimated savings and unobligated balance.....						1,203
Total estimate or appropriation.....		36,680		34,768		33,500

The disbursing officer of the District of Columbia is authorized to advance to the director of public welfare, upon requisitions previously approved by the auditor of the District of Columbia and upon such security as may be required of said director by the Commissioners, sums of money not to exceed \$400 at any one time, to be used for expenses in placing and visiting children, traveling on official business of the board, and for office and sundry expenses, all such expenditures to be accounted for to the accounting officers of the District of Columbia within one month on itemized vouchers properly approved (act June 4, 1934, 48 Stat., p. 868).

Total, Board of Public Welfare, District of Columbia:  
Estimate 1936, **\$566,380**                      Appropriated 1935, **\$546,076**

JAIL

Jail, District of Columbia—

Salaries: For personal services, **[\$68,823]** \$76,470 (acts Mar. 16, 1926, 44 Stat., pp. 208-211; June 4, 1934, 48 Stat., p. 868).

Estimate 1936, **\$76,470**                      Appropriated 1935, **\$68,823**

By objects	Obligations					
	Estimate, 1936		Estimate, 1935		Actual, 1934	
	Posi- tions	Av. salary	Posi- tions	Av. salary	Posi- tions	Av. salary
<b>PERSONAL SERVICES, DEPARTMENTAL</b>						
Professional service:						
Grade 2. Assistant medical officer.....	1	\$2,600	1	\$2,600	1	\$2,600
Subprofessional service:						
Grade 4. Nurse.....	1	1,620	1	1,620	1	1,620
Clerical, administrative, and fiscal service:						
Grade 11. Administrative officer.....	1	3,800	1	3,800	1	4,400
Grade 4. Chief clerk.....	1	1,800	1	1,800	1	1,800
Grade 3. Assistant clerk.....	2	1,620	2	1,620	2	1,620
Property clerk.....	1	1,620	1	1,620	1	1,620
Grade 1. Clerk typist.....	1	1,260	1	1,260	1	1,260

Jail, District of Columbia—Continued.

By objects	Obligations					
	Estimate, 1936		Estimate, 1935		Actual, 1934	
	Posi- tions	Av. salary	Posi- tions	Av. salary	Posi- tions	Av. salary
<b>PERSONAL SERVICES, DEPARTMENTAL—CON.</b>						
Custodial service:						
Grade 8. Steward.....	1	\$2,000	1	\$2,000	1	\$2,000
Grade 7. Senior mechanic.....	2	1,920	2	1,920	2	1,920
Assistant chief guard.....	3	1,940	3	1,940	3	1,980
Grade 6. Assistant engineer.....	3	1,680	3	1,580	3	1,720
Grade 5. Principal guard.....	25	1,561	25	1,555	25	1,562
Grade 4. Senior guard.....	4	1,350	4	1,350	4.5	1,380
Total permanent, departmental.....	46	77,070	46	76,920	46.5	77,940
Deduct lapses and administrative furloughs.....						3,070
Net permanent, departmental.....		77,070		76,920		74,870
Deduct subsistence and quarters furnished.....		-600		-600		-600
		76,470		76,320		74,270
Deduct legislative reductions.....				-3,816		9,374
01 Personal services (net).....		76,470		72,504		64,996
Less pay restoration provided by sec. 21 (e) act Mar. 28, 1934.....				-3,681		
Estimated savings and unobligated balance.....						4
Total estimate or appropriation.....		76,470		68,823		65,000

For maintenance and support of prisoners of the District of Columbia at the jail, expenses incurred in identifying and pursuing escaped prisoners and rewards for their recapture; repair and improvements to buildings, cells, and locking devices; newspapers, books, and periodicals not to exceed \$100; maintenance of non-passenger-carrying motor vehicle; and expense of electrocutions, **[\$70,000]** \$82,000 (acts Mar. 16, 1926, 44 Stat., pp. 208-211; June 4, 1934, 48 Stat., p. 868).

Estimate 1936, **\$82,000**                      Appropriated 1935, **\$70,000**

By objects	Obligations		
	Estimate, 1936	Estimate, 1935	Actual, 1934
Food.....	\$43,000	\$40,000	\$47,962
Clothing, dry goods, and shoes.....	3,000	3,000	1,473
Fuel, heat, light, and power.....	13,500	13,500	12,010
Furniture and house furnishings.....	500	500	540
Repairs and materials for same.....	4,500	4,500	3,032
Medical and surgical supplies.....	3,000	3,000	3,412
Laundry and cleaning supplies.....	2,500	2,500	3,091
Motor-driven washer and flat ironer for laundry.....	9,000		
Miscellaneous.....	3,000	3,000	5,159
Total obligations.....	82,000	70,000	76,678
Estimated savings and unobligated balance.....			947
Total estimate or appropriation.....	82,000	70,000	77,625

Total, Jail, District of Columbia:

Estimate 1936, **\$158,470**                      Appropriated 1935, **\$138,823**

GENERAL ADMINISTRATION, WORKHOUSE AND REFORMATORY,  
DISTRICT OF COLUMBIA

Workhouse and Reformatory, District of Columbia—

For personal services, **[\$324,000]** \$406,060 (acts Mar. 16, 1926, 44 Stat., pp. 208-211; June 4, 1934, 48 Stat., p. 868).

Estimate 1936, **\$406,060**                      Appropriated 1935, **\$324,000**

By objects	Obligations					
	Estimate, 1936		Estimate, 1935		Actual, 1934	
	Posi- tions	Av. salary	Posi- tions	Av. salary	Posi- tions	Av. salary
<b>PERSONAL SERVICES, DEPARTMENTAL</b>						
Professional service:						
Grade 3. Associate medical officer.....	1	\$3,200	1	\$3,200	1	\$3,200
Chief engineer.....	1	3,200	1	3,200	1	3,200
Grade 2. Assistant medical officer.....	1	2,600	1	2,600	1	2,600

Workhouse and Reformatory, District of Columbia—Continued.

By objects	Obligations					
	Estimate, 1936		Estimate, 1935		Actual, 1934	
	Posi- tions	Av. salary	Posi- tions	Av. salary	Posi- tions	Av. salary
<b>PERSONAL SERVICES, DEPARTMENTAL—CON.</b>						
Subprofessional service:						
Grade 7. Head parole officer.....					1	\$2,300
Grade 6. Printing instructor.....	1	\$2,100	1	\$2,100	2	2,150
Assistant parole officer.....	1	2,100				
Grade 5. Hospital supervisor.....	1	1,920	1	1,920	1	1,920
Assistant parole officer.....			1	1,800	1	1,800
Teacher.....	1	1,800	1	1,800		
Grade 4. Assistant laboratory mechanic.....					1	1,680
Occupational therapy aide.....	3	1,720	3	1,720	3	1,800
Clerical, administrative, and fiscal service:						
Grade 13. General superintendent.....	1	6,000	1	6,000	1	6,000
Grade 12. Superintendent.....	1	4,600	1	4,600	1	5,000
Grade 11. Superintendent.....	1	4,200	1	4,200	1	4,200
Grade 8. Administrative assistant.....	3	3,000	3	3,000	3	3,000
Grade 6. Parole officer.....	1	2,300	1	2,300		
Grade 5. Senior clerk.....	3	2,200	3	2,200	3	2,200
Record clerk.....	1	1,800	1	1,800		
Grade 3. Assistant clerk.....	3	1,620	3	1,620	3	1,620
Grade 2. Junior clerk.....	3	1,440	3	1,440	3	1,680
Grade 1. Telephone operator.....	3	1,260	3	1,260		
Custodial service:						
Grade 9. Principal mechanic.....					2	2,450
Principal supervisor of domestic attendants.....	1	2,300	1	2,300		
Grade 8. Foreman of utilities.....	1	2,400	1	2,400		
Chief mechanic superintendent.....	1	2,500	1	2,500	1	2,500
Principal supervisor of domestic attendants.....	1	2,200	1	2,200	3	2,066
Farm steward.....	2	2,100	2	2,100	2	2,100
Senior mechanic.....	3	2,000	3	2,000	1	2,000
Chief guard.....	1	2,100	1	2,100	1	2,100
Steward.....	1	2,000	1	2,000	1	2,000
Grade 7. Chief guard.....	2	1,860	2	1,860	2	1,950
Foreman tag shop.....	1	1,860	1	1,860	1	1,860
Assistant farm steward.....	1	2,040	1	2,040	1	2,040
Grade 6. Principal mechanic.....	4	1,950	4	1,950	4	2,040
Head guard.....	8	1,710	8	1,710	8	1,740
Supervisor of domestic attendants.....	2	1,740	2	1,740	2	1,740
Foreman of labor.....	5	1,815	5	1,815	5	1,836
Second-grade engineer.....	5	1,740	5	1,740	4	1,755
Mechanic.....	2	1,710	2	1,710	2	1,740
Grade 5. Senior domestic attendant.....	2	1,620	2	1,620	2	1,620
Junior mechanic.....	1	1,680	1	1,680	1	1,680
Principal guard.....	131	1,532	131	1,532	131	1,544
Mechanic.....	1	1,860	1	1,860	1	1,860
Grade 4. Senior guard.....	28	1,320	28	1,320	27	1,343
Total permanent, departmental.....	234	391,447	234	391,147	229	389,320
Deduct subsistence and quarters furnished.....		25,698		25,698		30,790
Deduct lapses and administrative furloughs.....		365,749		365,449		358,530
Net permanent, departmental.....		5,449		5,449		29,119
Deduct legislative reductions.....		360,300		360,000		329,411
Total cash paid.....		18,000		18,000		41,802
Total cash paid.....		360,300		342,000		287,609
<b>NEW POSITIONS RECOMMENDED</b>						
Professional service:						
Grade 4. Medical officer.....	1	3,800				
Grade 2. Assistant dentist.....	1	2,600				
Subprofessional service:						
Grade 5. Parole officer.....	1	1,800				
Custodial service:						
Grade 5. Principal guard.....	8	1,500				
Transfer of per diem positions, from appropriation "Continuing construction of permanent buildings".....	12	27,160				
Total new positions.....	23	47,360				
Deduct subsistence and quarters furnished.....		1,600				
Net total new positions.....		45,760				
01 Personal services (net).....		406,060		342,000		287,609
Less pay restoration provided by sec. 21 (e) act Mar. 28, 1934.....				-18,000		-7,609
Total estimate or appropriation.....		406,060		324,000		280,000

For maintenance, care, and support of inmates, rewards for fugitives, discharge gratuities provided by law, medical supplies, newspapers, books, books of reference, and periodicals, farm implements, tools, equipment, transportation expenses, purchase and maintenance of livestock and horses, purchase, exchange, maintenance, operation, and repair of nonpassenger-carrying vehicles and motor bus; fuel for heating, lighting, and power, and all other necessary items, **[\$335,000] \$360,000** (act June 4, 1934, 48 Stat., p. 868).

Estimate 1936, **\$360,000**

Appropriated 1935, **\$335,000**

Workhouse and Reformatory, District of Columbia—Continued.

By objects	Obligations		
	Estimate, 1936	Estimate, 1935	Actual, 1934
Food.....	\$141,000	\$112,000	\$145,805
Clothing, dry goods, and shoes.....	36,500	40,000	36,050
Laundry and cleaning supplies.....	7,500	7,000	7,554
Furniture and furnishings.....	17,000	12,000	17,632
Fuel and electricity.....	63,000	67,000	63,490
Medical and surgical.....	6,000	5,000	5,456
Tobacco.....	14,000	10,000	12,850
Gratuities.....	5,000	7,000	4,580
Tools and equipment.....	4,000	11,000	3,526
Agriculture and livestock.....	36,000	33,000	34,104
Exchange of motor vehicles.....	5,000	5,000	
Maintenance of motor vehicles.....	12,000	12,000	11,013
Miscellaneous.....	13,000	14,000	12,686
Total obligations.....	360,000	335,000	354,746
Estimated savings and unobligated balance.....			254
Total estimate or appropriation.....	360,000	335,000	355,000

Buildings, Workhouse and Reformatory, District of Columbia—

For continuing construction of permanent buildings, including sewers, water mains, roads, and other necessary utilities, and for equipment for new buildings, **\$42,800** (act June 4, 1934, 48 Stat., p. 868).

Appropriated 1935, **\$42,800**

By objects	Obligations		
	Estimate, 1936	Estimate, 1935	Actual, 1934
For continuing construction of permanent buildings.....		\$43,478	\$96,490
1933 appropriation obligated in 1934.....			-368
1934 appropriation obligated in 1935.....		-678	-678
Total estimate or appropriation.....		42,800	96,800

For continuing construction of buildings and inclosing walls, including equipment and furniture, to provide for the custody of such prisoners as should be confined within a walled inclosure (submitted).

Estimate 1936, **\$190,000**

By objects	Obligations		
	Estimate, 1936	Estimate, 1935	Actual, 1934
Complete wall, towers, lighting system, entrance gate, etc.....	\$60,000		
Construct and equip mess hall and kitchen.....	65,000		
Complete tunnels, arcades, and utility services.....	15,000		
Complete and equip building no. 5.....	5,000		
Complete officers' quarters.....	5,000		
Completely install double-tier cells in existing.....	40,000		
Total estimate or appropriation.....	190,000		

For repairs to buildings and grounds, and maintenance of utilities, marine and railroad transportation facilities, and mechanical equipment not used in industrial enterprises, **\$22,000** (act June 4, 1934, 48 Stat., p. 868).

Estimate 1936, **\$22,000**

Appropriated 1935, **\$22,000**

By objects	Obligations		
	Estimate, 1936	Estimate, 1935	Actual, 1934
Maintenance of buildings.....	\$8,000	\$8,000	\$7,332
Maintenance of roads, walks, athletic fields, etc.....	400	400	231
Maintenance of power and heating plants.....	3,000	3,000	4,302
Maintenance of sewer and water systems.....	2,000	2,000	3,401
Maintenance of tug, barges, and wharves.....	2,000	2,000	798
Maintenance of industrial railroad.....	3,500	3,500	3,175
Maintenance of power, light, and telephone systems.....	3,000	3,000	2,333
Miscellaneous.....	100	100	364
Total obligations.....	22,000	22,000	21,936
Estimated savings or unobligated balance.....			64
Total estimate or expenditure.....	22,000	22,000	22,000

*Working Capital Fund, Workhouse and Reformatory, District of Columbia—*

To provide a working capital fund for such industrial enterprises as may be approved by the Commissioners of the District of Columbia, **[\$30,319] \$30,000: Provided,** That the various departments and institutions of the District of Columbia and the Federal Government may purchase, at fair market prices, as determined by the Commissioners, such surplus products and services as meet their requirements; receipts from the sale of products and services shall be deposited to the credit of said working capital fund, and said fund, including all receipts credited thereto, shall be used as a revolving fund for the fiscal year **[1935] 1936** for the purchase and repair of machinery, tools, and equipment, purchase of raw materials and manufacturing supplies, purchase, maintenance, and operation of nonpassenger-carrying vehicles, purchase and maintenance of horses, and purchase of fuel for manufacturing purposes; for freight, personal services, and all other necessary expenses; and for the payment to inmates or their dependents of such pecuniary earnings as the Commissioners may deem proper (act June 4, 1934, 48 Stat., p. 868).

Estimate 1936, **\$30,000**

Appropriated 1935, **\$30,319**

By objects	Obligations		
	Estimate, 1936	Estimate, 1935	Actual, 1934
<b>OBLIGATIONS</b>			
Salaries, including per diem wages.....	\$44,400	\$42,000	\$37,180
Impounded for vacancies.....			1,030
Salaries, inmates.....	27,000	27,000	27,270
Brick plant, equipment and supplies.....	2,400	2,400	2,395
Brick plant, fuel.....	20,100	20,100	20,135
Auto tag plant.....	16,700	16,700	16,695
Foundry.....	10,500	10,500	10,530
Broom and brush shop.....	4,000	4,000	4,010
Print shop.....	1,100	1,100	1,080
Laundry.....	2,400	2,400	2,395
Garage.....	3,100	3,100	3,090
Pattern and carpenter shop.....	1,800	1,800	1,845
Road and street sign shop.....	3,300	3,300	3,290
Underwear and hosiery mill.....	600	600	575
Mattress shop.....	700	700	730
Rug, mat and sewing shop.....	400	400	465
Supplies and fuel for tug.....	500	500	455
Electric power.....	4,800	4,800	4,800
Office sundries.....	20	20	15
Miscellaneous.....	1,480	1,480	1,500
Total obligations.....	145,300	142,900	139,485
<b>RECEIPTS</b>			
Products manufactured and sold to District of Columbia or Federal Government:			
Brick.....	23,500	23,500	23,510
Castings.....	28,000	28,000	27,990
Brooms and brushes.....	4,250	4,250	4,250
Printing.....	1,750	1,750	1,735
Hosiery and underwear.....	1,600	1,600	1,630
Auto tags.....	20,260	20,260	20,245
Workhouse and Reformatory:			
Street signs.....	5,700	5,700	5,670
Laundry service.....	29,500	29,500	29,525
Coffins and patterns.....	190	190	195
Mattresses.....	1,300	1,300	1,285
Shoe repairs.....	250	250	250
Cocoa mats.....			30
Machine work.....	3,700	3,700	3,695
Miscellaneous.....	85	85	75
Total, receipts.....	-120,085	-120,085	-120,085
Total obligations less total receipts.....	25,215	22,815	19,400
Transferred from working capital fund to general revenues, District of Columbia, at end of fiscal year.....	+4,785	+7,504	+15,600
Total estimate or appropriation.....	30,000	30,319	35,000

For construction of a sand filter for the permanent water supply [filtration] system, [including the purchase of land on Occoquan Creek and Elkhorn Run,] to be immediately available, **[\$52,000] \$25,000: [Provided,** That in case a satisfactory price cannot be agreed upon for the purchase of said land, the Attorney General of the United States, upon the request of the Commissioners of the District of Columbia, is directed to acquire said land by condemnation, title to be taken directly to and in the name of the United States, and the expenses of condemnation shall be paid out of the appropriation herein made] (act June 4, 1934, 48 Stat., p. 869).

Estimate 1936, **\$25,000**

Appropriated 1935, **\$52,000**

*Working Capital Fund, Workhouse and Reformatory, District of Columbia—Continued.*

By objects	Obligations		
	Estimate, 1936	Estimate, 1935	Actual, 1934
Water supply system.....		\$52,000	
Filtration system.....	\$25,000		
Total estimate or appropriation.....	25,000	52,000	

The disbursing officer of the District of Columbia is authorized to advance to the general superintendent of penal institutions, upon requisitions previously approved by the auditor of the District of Columbia, and upon such security as the Commissioners may require of said superintendent, sums of money not exceeding \$200 at one time, to be used only for expenses in returning escaped prisoners, payable from the maintenance appropriations for the workhouse and reformatory, all such expenditures to be accounted for to the accounting officers of the District of Columbia within one month on itemized vouchers properly approved (act June 4, 1934, 48 Stat., p. 869).

Total, Workhouse and Reformatory, District of Columbia:  
Estimate 1936, **\$1,033,060**      Appropriated 1935, **\$806,119**

**NATIONAL TRAINING SCHOOL FOR BOYS**

*National Training School for Boys, Contract, District of Columbia—*  
For care and maintenance of boys committed to the National Training School for Boys by the courts of the District of Columbia under a contract to be made by the Board of Public Welfare with the authorities of said National Training School for Boys, **[\$38,000] \$60,000** (act June 4, 1934, 48 Stat., p. 869).

Estimate 1936, **\$60,000**

Appropriated 1935, **\$38,000**

Actual per capita cost to school for care of boys: Obligations—1936, \$60,000; 1935, \$38,000; 1934, \$65,000.

**NATIONAL TRAINING SCHOOL FOR GIRLS**

*National Training School for Girls, District of Columbia—*  
Salaries: For personal services, **[\$28,800] \$31,550** (acts Mar. 16, 1926, 44 Stat., pp. 208-211; June 4, 1934, 48 Stat., p. 869).

Estimate 1936, **\$31,550**

Appropriated 1935, **\$28,800**

By objects	Obligations					
	Estimate, 1936		Estimate, 1935		Actual, 1934	
	Posi- tions	Av. salary	Posi- tions	Av. salary	Posi- tions	Av. salary
<b>PERSONAL SERVICES, DEPARTMENTAL</b>						
Subprofessional service:						
Grade 8. Chief social-service worker.....	1	\$3,000	1	\$3,000	1	\$3,000
Grade 4. Nurse.....	1	1,740	1	1,740	1	1,740
Assistant social-service worker.....	1	1,740	1	1,740	1	1,740
Clerical, administrative, and fiscal service:						
Grade 3. Assistant clerk.....	1	1,620	1	1,620	1	1,620
Grade 1. Junior clerk.....	1	1,320	1	1,320	1	1,320
Custodial service:						
Grade 6. Supervisor of domestic attendants.....	1	1,800	1	1,800	1	1,800
Grade 5. Senior domestic attendant.....	3	1,620	3	1,620	3	1,620
Junior mechanic.....	1	1,500	1	1,500	1	1,500
Grade 4. Junior domestic attendant.....	7	1,320	7	1,320	7	1,320
Undermechanic.....	7	1,440	7	1,400	7	1,400
Assistant foreman of laborers.....	1	1,380	1	1,380	1	1,380
Grade 3. Senior laborer.....	1	1,200	1	1,200	1	1,200
Total permanent, departmental.....	26	39,480	26	39,480	26	39,480
Deduct subsistence and quarters furnished.....		7,200		7,200		7,200
		32,280		32,280		32,280
Deduct lapses and administrative furloughs.....		730		-252		-1,076
Net permanent, departmental.....		31,550		32,028		31,204
Deduct legislative reduction.....				-1,614		-3,814
01 Personal services (net).....		31,550		30,414		27,363
Less pay restoration provided by sec. 21 (e) act Mar. 28, 1934.....				-1,614		
Estimated savings or unobligated balance.....						137
Total estimate or appropriation.....		31,550		28,800		27,500

For groceries, provisions, light, fuel, soap, oil, lamps, candles, clothing, shoes, forage, horseshoeing, medicines, medical attendance, transportation, sewing machines, fixtures, books, magazines, and other supplies which represent greater educational advantages; stationery, horses, vehicles, harness, cows, pigs, fowls, sheds, fences, repairs, typewriting, stenography, and other necessary items, and including compensation not exceeding \$1,500 for additional labor or services; for identifying and pursuing escaped inmates and for rewards for their capture, for transportation and other necessary expenses incident to securing suitable homes for paroled or discharged girls, and for maintenance of non-passenger-carrying motor vehicles, **[\$30,000] \$30,500** (acts Mar. 16, 1926, 44 Stat., pp. 208-211; June 4, 1934, 48 Stat., p. 869).

Estimate 1936, **\$30,500** Appropriated 1935, **\$30,000**

By objects	Obligations		
	Estimate, 1936	Estimate, 1935	Actual, 1934
Temporary labor.....	\$1,500	\$1,500	\$1,500
Food and ice.....	10,000	10,000	8,053
Clothing, shoes, and dry goods.....	2,000	2,000	2,069
Heat, light, and power.....	4,000	4,000	5,196
Furniture and house furnishings.....	2,000	2,000	2,058
Medical and dental supplies.....	2,300	2,300	2,025
Repairs, improvements, and materials for same.....	3,000	3,100	4,315
Laundry and cleaning supplies.....	800	800	605
Stable, farm, and garden.....	2,100	2,100	2,050
Miscellaneous.....	2,800	2,800	1,820
Total obligations.....	30,500	30,600	29,691
Received by transfer from Department of Justice.....		-600	-266
Net total obligations.....	30,500	30,000	29,425
Estimated savings and unobligated balance.....			75
Total estimate or appropriation.....	30,500	30,000	29,500

Total, National Training School for Girls, District of Columbia:

Estimate 1936, **\$62,050** Appropriated 1935, **\$58,800**

MEDICAL CHARITIES

Medical Charities, District of Columbia—

For care and treatment of indigent patients under contracts to be made by the Board of Public Welfare with the following institutions and for not to exceed the following amounts, respectively: Children's Hospital, **[\$30,000] \$36,500** (act June 4, 1934, 48 Stat., p. 869).

Estimate 1936, **\$36,500** Appropriated 1935, **\$30,000**

By objects	Obligations		
	Estimate, 1936	Estimate, 1935	Actual, 1934
Children at \$2 per day.....			\$40,000
Children at \$2.48 per day.....	\$36,500	\$30,000	
Total estimate or appropriation.....	36,500	30,000	40,000

Central Dispensary and Emergency Hospital, **[\$45,000] \$55,000** (act June 4, 1934, 48 Stat., p. 869).

Estimate 1936, **\$55,000** Appropriated 1935, **\$45,000**

By objects	Obligations		
	Estimate, 1936	Estimate, 1935	Actual, 1934
Ward cases at \$2 per day.....			\$32,207
Ward cases at \$2.48 per day.....	\$38,000	\$28,000	
Emergency cases at \$1 each.....	6,000	6,000	7,455
Dispensary cases at \$0.15 each.....	1,000	1,000	2,453
Radiographs at \$1.50 each.....	2,500	2,500	4,104
Ambulance runs at \$1 each.....	6,500	6,500	7,586
Redressings at \$0.30 each.....	1,000	1,000	1,055
Total obligations.....	55,000	45,000	54,860
Estimated savings and unobligated balance.....			1,140
Total estimate or appropriation.....	55,000	45,000	56,000

Eastern Dispensary and Casualty Hospital, **[\$20,000] \$25,000** (act June 4, 1934, 48 Stat., p. 869).

Estimate 1936, **\$25,000** Appropriated 1935, **\$20,000**

By objects	Obligations		
	Estimate, 1936	Estimate, 1935	Actual, 1934
Ward cases at \$2 per day.....			\$14,736
Ward cases at \$2.48 per day.....	\$18,500	\$13,500	
Emergency cases at \$1 each.....	2,000	2,000	3,566
Dispensary cases at \$0.15 each.....	100	100	140
Redressings at \$0.30 each.....	400	400	912
Radiographs at \$1.50 each.....	1,000	1,000	1,701
Ambulance runs at \$1 each.....	3,000	3,000	5,945
Total estimate or appropriation.....	25,000	20,000	27,000

Washington Home for Incurables, \$10,000 (act June 4, 1934, 48 Stat., p. 869).

Estimate 1936, **\$10,000** Appropriated 1935, **\$10,000**

Indigent patients at \$7.50 per week: Obligations—1936, \$10,000; 1935, \$10,000; 1934, \$10,000.

Total, medical charities, District of Columbia:

Estimate 1936, **\$126,500** Appropriated 1935, **\$105,000**

COLUMBIA HOSPITAL AND LYING-IN ASYLUM

Maintenance, etc., Columbia Hospital for Women, District of Columbia—

For general repairs, including labor and material, to be expended in the discretion and under the direction of the Architect of the Capitol, \$5,000 (act June 4, 1934, 48 Stat., p. 869).

Estimate 1936, **\$5,000** Appropriated 1935, **\$5,000**

By objects	Obligations		
	Estimate, 1936	Estimate, 1935	Actual, 1934
Repairs and alterations:			
Painting.....	\$1,500	\$2,000	\$1,038
Plumbing.....	500	700	180
Heating, boiler repairs, pumps.....	500	300	1,725
Repairs to miscellaneous machinery and equipment.....	400	300	140
Plastering.....	300		285
Roof repairs.....	300	100	514
Electrical work.....	300	300	216
Repairs to refrigerating plants.....	500		142
Carpentry work, weather stripping, etc.....	300	500	175
Repairs and replacing awnings.....	200		83
Repairs to sidewalks.....	200		128
Repairs to elevators.....		800	326
Total obligations.....	5,000	5,000	4,952
Deduct legislative reductions.....			76
Net total obligations.....	5,000	5,000	4,876
Estimated savings and unobligated balance.....			124
Total estimate or appropriation.....	5,000	5,000	5,000

TUBERCULOSIS HOSPITAL

Tuberculosis Hospital, District of Columbia—

For personal services, **[\$81,567] \$99,500** (acts Mar. 16, 1926, 44 Stat., pp. 208-211; June 4, 1934, 48 Stat., p. 870).

Estimate 1936, **\$99,500** Appropriated 1935, **\$81,567**

By objects	Obligations					
	Estimate, 1936		Estimate, 1935		Actual, 1934	
	Posi- tions	Av. salary	Posi- tions	Av. salary	Posi- tions	Av. salary
PERSONAL SERVICES, DEPARTMENTAL						
Professional service:						
Grade 5. Superintendent.....	1	\$4,600	1	\$4,600	1	\$4,600
Grade 2. Resident physician.....	2	2,600	2	2,600	2	2,700
Grade 1. Interns.....	1	2,000	1	2,000		
Subprofessional service:						
Grade 6. Assistant chief nurse.....	1	2,200	1	2,200	1	2,200
Assistant chief dietitian.....	1	2,100	1	2,100	1	2,100
Assistant chief occupational therapy aide.....	1	2,000	1	2,000	1	2,000

*Tuberculosis Hospital, District of Columbia—Continued.*

By objects	Obligations					
	Estimate, 1936		Estimate, 1935		Actual, 1934	
	Posi- tions	Av. salary	Posi- tions	Av. salary	Posi- tions	Av. salary
<b>PERSONAL SERVICES, DEPARTMENTAL—CON.</b>						
Subprofessional service—Continued.						
Grade 5. Medical technician	1	\$1,800	1	\$1,800	1	\$1,800
Grade 4. Graduate nurse	19	1,660	19	1,660	18	1,660
Grade 2. Hospital attendant	4	1,260	4	1,260	4	1,260
Clerical, administrative, and fiscal service:						
Grade 3. Clerk	1	1,740	1	1,740	1	1,740
Grade 2. Property clerk	1	1,440	1	1,440	1	1,440
Custodial service:						
Grade 6. Mechanic	1	1,800	1	1,800	1	1,800
Grade 5. Senior domestic attendant	2	1,530	2	1,530	2	1,590
Grade 4. Undermechanic	5	1,332	5	1,332	5	1,332
Grade 2. Junior domestic attendant	2	1,350	2	1,350	2	1,350
Grade 3. Under domestic attendant	5	1,224	5	1,224	5	1,225
Grade 2. Subordinate mechanic	1	1,080	1	1,080	1	1,080
Minor domestic attendant	21	1,134	21	1,134	20	1,134
Special class:						
Roentgenologist	1	1,440	1	1,440	1	1,440
Pathologist	1	1,260	1	1,260	1	1,260
Total permanent, departmental	72	107,500	72	107,500	69	104,540
Deduct lapses and administrative furloughs		1,680		1,485		7,907
Net permanent, departmental		105,820		106,015		96,633
Deduct subsistence and quarters furnished		15,220		15,220		14,176
		90,600		90,795		82,457
Deduct legislative reduction				4,614		10,571
Total cash paid		90,600		86,181		71,886
<b>NEW POSITIONS RECOMMENDED</b>						
Professional service:						
Grade 2. Dentist (full time)	1	2,600				
Subprofessional service:						
Grade 4. Nurse, graduate	3	1,620				
Grade 2. Orderly	1	1,260				
Custodial service:						
Grade 2. Ward maid	1	1,080				
	6	9,800				
Less deductions for maintenance		900				
Total new positions	6	8,900				
01 Personal services (net)		99,500		86,181		71,886
Less pay restoration provided by sec. 21 (e) act Mar. 28, 1934				—4,614		
Estimated savings and unobligated balance						1,614
Total estimate or appropriation		99,500		81,567		73,500

For provisions, fuel, forage, harness, and vehicles, and repairs to same, gas, ice, shoes, clothing, dry goods, tailoring, drugs and medical supplies, furniture and bedding, kitchen utensils, medical books, books of reference, and periodicals not to exceed \$200, temporary services not to exceed \$1,000, maintenance of motor truck, and other necessary items, **[\$60,000]** \$65,000 (acts Mar. 16, 1926, 44 Stat., pp. 208–211; June 4, 1934, 48 Stat., p. 870).

Estimate 1936, **\$65,000** Appropriated 1935, **\$60,000**

By objects	Obligations		
	Estimate, 1936	Estimate, 1935	Actual, 1934
Labor	\$1,000	\$1,000	\$1,000
Food and ice	45,000	42,000	39,371
Heat, light, and power	8,500	8,500	7,244
Clothing and dry goods	4,000	2,000	1,972
Medical and surgical supplies	5,000	4,000	5,516
Miscellaneous	1,500	2,500	10,865
Total obligations	65,000	60,000	65,968
Received by transfer from St. Elizabeths Hospital			—7,000
Net total obligations	65,000	60,000	58,968
Estimated savings or unobligated balance			32
Total estimate or appropriation	65,000	60,000	59,000

For repairs and improvements to buildings and grounds, including roads and sidewalks, \$3,000 (act June 4, 1934, 48 Stat., p. 870).

Estimate 1936, **\$3,000** Appropriated 1935, **\$3,000**

64660—34—49

*Tuberculosis Hospital, District of Columbia—Continued.*

By objects	Obligations		
	Estimate, 1936	Estimate, 1935	Actual, 1934
Wages	\$500	\$500	
General objects of expenditure:			
Allotment to superintendent of repairs	2,000	2,000	\$2,944
Materials, etc.	500	500	
Total obligations	3,000	3,000	2,944
Estimated savings and unobligated balance			56
Total estimate or appropriation	3,000	3,000	3,000

Total, Tuberculosis Hospital, District of Columbia:

Estimate 1936, **\$167,500**

Appropriated 1935, **\$144,567**

**CHILDREN'S TUBERCULOSIS SANATORIUM**

*Children's Tuberculosis Sanatorium, District of Columbia—*

Salaries: For personal services, **[\$51,498]** including not to exceed \$1,000 for temporary labor, \$77,410 (acts Mar. 1, 1929, 45 Stat., p. 1425; Apr. 18, 1930, 46 Stat., pp. 218–219; June 29, 1932, 47 Stat., p. 372; June 4, 1934, 48 Stat., p. 870).

Estimate 1936, **\$77,410**

Appropriated 1935, **\$51,498**

By objects	Obligations					
	Estimate, 1936		Estimate, 1935		Actual, 1934	
	Posi- tions	Av. salary	Posi- tions	Av. salary	Posi- tions	Av. salary
<b>PERSONAL SERVICES, DEPARTMENTAL</b>						
Professional service:						
Grade 4. Superintendent	1	\$3,800	1	\$3,800		
Grade 2. Assistant medical officer	1	2,600	1	2,600		
Grade 1. Junior medical officer	1	2,000	1	2,000		
Subprofessional service:						
Grade 6. Assistant chief nurse	1	2,000	1	2,000		
Assistant chief dietitian	1	2,000	1	2,600		
Grade 5. Medical technician (X-ray)	1	1,800	1	1,800		
Grade 4. Occupational therapy aide	1	1,620	1	1,620		
Nurse	10	1,620	10	1,620		
Clerical, administrative, and fiscal service:						
Grade 2. Junior clerk	1	1,620	1	1,620		
Grade 1. Telephone operator	1	1,260	1	1,260		
Custodial service:						
Grade 7. Senior mechanic	1	1,860	1	1,860		
Grade 5. Laundryman	1	1,500	1	1,500		
Grade 4. Undermechanic	3	1,320	3	1,320		
Junior domestic attendant	2	1,320	2	1,320		
Grade 3. Under domestic attendant	1	1,200	1	1,200		
Grade 2. Minor domestic attendant	13	1,080	13	1,080		
Special class:						
Roentgenologist (one-third time)	1	1,260	1	1,260		
Pathologist (one-third time)	1	1,260	1	1,260		
Total permanent, departmental	42	62,620	42	62,620		
Deduct lapses				—270		
Deduct subsistence and quarters furnished		5,100		5,100		
		57,520		57,520		
Net permanent, departmental		57,520		57,250		
Temporary labor		1,000				
All personal services		58,520		57,250		
Deduct legislative furlough				2,876		
Total		58,520		54,374		
<b>NEW POSITIONS RECOMMENDED</b>						
Subprofessional service:						
Grade 5. Teacher	2	1,800				
Grade 4. Graduate nurse	3	1,620				
Clerical, administrative, and fiscal service:						
Grade 1. Telephone operator	1	1,260				
Custodial service:						
Grade 3. Watchman	1	1,200				
Grade 2. Minor domestic attendant	3	1,080				
Total new positions	10	14,160				
Deduct subsistence and quarters furnished		—2,260				
	10	11,900				
<b>NEW POSITIONS RECOMMENDED FOR ADDITIONAL WINGS</b>						
Subprofessional service:						
Grade 4. Graduate nurse	6	1,620				
Custodial service:						
Grade 3. Minor domestic attendant	7	1,080				

Children's Tuberculosis Sanatorium, District of Columbia—Con.

By objects	Obligations					
	Estimate, 1936		Estimate, 1935		Actual, 1934	
NEW POSITIONS RECOMMENDED FOR ADDITIONAL WINGS—continued	Posi- tions	Av. salary	Posi- tions	Av. salary	Posi- tions	Av. salary
Special class: Interne.....	1	\$900				
Total.....	14	18,180				
Deduct subsistence.....		4,200				
Total for 12 months.....		13,980				
Deduct 6 months' salary.....		6,990				
Total new.....	14	6,990				
01 Personal services (net).....	66	77,410	42	\$54,374		
Less pay restoration provided by sec. 21 (e) act Mar. 28, 1934.....				-2,876		
Total estimate or appropriation.....		77,410		51,498		

For provisions, fuel, forage, harness, and vehicles, and repairs to same, maintenance and purchase of horses and horse-drawn vehicles, gas, ice, shoes, clothing, dry goods, tailoring, drugs and medical supplies, furniture and bedding, kitchen utensils, medical books, books of reference, and periodicals not to exceed \$200, [temporary services not to exceed \$1,000,] maintenance of motor truck, and other necessary items, [\$30,000] \$67,000 (act June 4, 1934, 48 Stat., p. 870).

Estimate 1936, \$67,000 Appropriated 1935, \$30,000

By objects	Obligations		
	Estimate, 1936	Estimate, 1935	Actual, 1934
Labor.....		\$1,000	
Food and ice.....	\$50,000	21,000	
Heat, light, and power.....	10,600	5,000	
Clothing and dry goods.....	1,900	1,000	
Medical and surgical supplies.....	3,200	1,500	
Miscellaneous.....	1,300	500	
Total estimate or appropriation.....	67,000	30,000	

For repairs and improvements to buildings and grounds, including roads and sidewalks, \$2,000 (acts Mar. 1, 1929, 45 Stat., p. 1425; Apr. 18, 1930, 46 Stat., pp. 218-219; June 29, 1932, 47 Stat., p. 372; June 4, 1934, 48 Stat., p. 870).

Estimate 1936, \$2,000 Appropriated 1935, \$2,000

For repairs and improvements: Obligations—1936, \$2,000; 1935, \$2,000.

For purchase of furniture and equipment (submitted).

Estimate 1936, \$40,000

Purchase of furniture and equipment: Obligations—1936, \$40,000.

DISTRICT OF COLUMBIA TUBERCULOSIS SANATORIA

[For the construction of additions to the Children's Unit, and the preparation of plans and specifications for the District of Columbia Tuberculosis Sanatoria at Glenn Dale, Maryland, including not to exceed \$100,000 for the employment of professional and other personal services without reference to the Classification Act of 1923, as amended, and section 3709 of the Revised Statutes of the United States, \$500,000] (act June 4, 1934, 48 Stat., p. 870).

Appropriated 1935, \$500,000

By objects	Obligations		
	Estimate, 1936	Estimate, 1935	Actual, 1934
Plans and specifications for adult sanatorium.....		\$100,000	
Additions to children's unit.....		400,000	
Total estimate or appropriation.....		500,000	

Total, Children's Tuberculosis Sanatorium, District of Columbia:

Estimate 1936, \$186,410 Appropriated 1935, \$583,498

GALLINGER MUNICIPAL HOSPITAL

Gallinger Municipal Hospital, District of Columbia—

Salaries: For personal services, including not to exceed \$2,000 for temporary labor, [\$323,928] \$396,300 (acts Mar. 16, 1926, 44 Stat., pp. 208-211; June 4, 1934, 48 Stat., p. 870).

Estimate 1936, \$396,300

Appropriated 1935, \$323,928

By objects	Obligations					
	Estimate, 1936		Estimate, 1935		Actual, 1934	
PERSONAL SERVICES, DEPARTMENTAL	Posi- tions	Av. salary	Posi- tions	Av. salary	Posi- tions	Av. salary
Professional service:						
Grade 7. Medical officer (superintendent).....	1	\$7,500	1	\$7,500	1	\$7,500
Grade 6. Chief psychiatrist.....	1	5,600	1	5,600	1	5,600
Grade 5. Medical officer.....	1	4,600	1	4,600	1	4,600
Grade 3. Associate medical officer.....	4	3,050	4	3,050	4	3,050
Grade 2. Psychologist, one-fourth time.....	0.3	2,600	0.3	2,600	0.3	2,600
Assistant medical officer.....	4	2,600	4	2,600	4	2,600
Grade 1. Junior medical officer.....	1	2,000	1	2,000	1	2,000
Subprofessional service:						
Grade 8. Superintendent of nurses.....	1	2,600	1	2,600	1	2,600
Grade 7. Chief dietitian.....	1	2,300	1	2,300	1	2,300
Grade 6. Assistant chief dietitian.....	1	2,000	1	2,000	1	2,000
Senior medical technician.....	1	2,000	1	2,000	1	2,000
Assistant chief occupational therapy aide.....	1	2,000	1	2,000	1	2,000
Senior educational assistant.....	1	2,000	1	2,000	1	2,000
Senior pharmacist.....	1	2,000	1	2,000	1	2,000
Grade 5. Assistant occupational therapy aide.....	1	1,800	1	1,800	1	1,800
Head nurse.....	4	1,800	4	1,800	4	1,800
Grade 4. Nurses.....	22	1,647	22	1,647	20	1,651
Dietitian.....	1	1,620	1	1,620	1	1,620
Assistant medical technician.....	1	1,620	1	1,620	1	1,620
Grade 3. Junior medical technician.....	2	1,440	2	1,440	2	1,440
Grade 2. Hospital attendant.....	64	1,283	64	1,283	62	1,290
Clerical, administrative, and fiscal service:						
Grade 6. Clerk.....	1	2,000	1	2,000	1	2,000
Grade 4. Clerk-stenographer.....	2	1,800	2	1,800	2	1,800
Grade 2. Clerk-junior stenographer.....	11	1,462	11	1,462	9	1,467
Grade 1. Underclerk.....	5	1,284	5	1,284	6	1,280
Custodial service:						
Grade 10. Chief engineer.....	1	2,600	1	2,600	1	2,600
Grade 8. Principal mechanic.....	1	2,000	1	2,000	1	2,000
Grade 7. Senior mechanic.....	1	1,860	1	1,860	1	1,860
Grade 6. Mechanic.....	14	1,684	14	1,684	14	1,684
Grade 5. Foreman of laborers.....	1	1,500	1	1,500	1	1,500
Grade 4. Undermechanic.....	9	1,320	9	1,320	9	1,320
Grade 3. Senior laborer.....	10	1,206	10	1,206	10	1,206
Grade 2. Minor domestic attendant.....	68	1,086	68	1,086	66	1,067
Special class:						
Resident physician, senior.....	3	900	3	900	3	900
Resident physician.....	6	660	6	660	3	660
Senior interne.....	20	480	20	480	14	480
Pupil nurse (senior).....	20	840	20	840	25	660
Pupil nurse (second year).....					14	630
Pupil nurse (first year).....	150	480	150	480	120	480
Total permanent, departmental.....	435.3	451,822	435.3	451,822	410.3	433,991
Deduct subsistence and quarters furnished.....		81,180		81,180		74,340
Total.....		370,642		370,642		359,651
Deduct lapses and administrative furlough.....		10,842		9,650		15,807
Total.....		359,800		360,992		343,844
Deduct legislative furlough.....				18,532		42,798
Total.....		359,800		342,460		301,046
NEW POSITIONS RECOMMENDED						
Professional service:						
Grade 1. Admitting physician (night).....	1	2,600				
Subprofessional service:						
Grade 4. Graduate nurse.....	8	1,620				
Grade 2. Hospital attendant.....	8	1,260				
Clerical, administrative, and fiscal service:						
Grade 2. Clerk-stenographer.....	1	1,440				
Grade 1. Underclerk.....	1	1,260				
Custodial service:						
Grade 6. Mechanic.....	1	1,680				
Grade 2. Minor domestic attendant.....	6	1,080				
Special class:						
Pupil nurse.....	15	480				
Total new.....	41	43,700				
Less deduction for maintenance.....		7,200				
Net new.....	41	36,500				
01 Personal services (net).....	476.3	396,300	435.3	342,460	410.3	301,046
Less pay restoration provided by sec. 21 (e) act Mar. 28, 1934.....				-18,532		-6,285
Estimated savings and unobligated balance.....						239
Total estimate or appropriation.....		396,300		323,928		295,000



For maintenance of the hospital; for maintenance of the quarantine station, smallpox hospital, and public crematorium, including expenses incident to furnishing proper containers for the reception, burial, and identification of the ashes of all human bodies of indigent persons that are cremated at the public crematorium and remain unclaimed after twelve months from the date of such cremation; for maintenance and purchase of horses and horse-drawn vehicles; for medical books, books of reference, and periodicals, not to exceed \$500; for maintenance of nonpassenger-carrying motor vehicles; and for all other necessary expenses, **[\$205,000]** \$230,000 (acts Mar. 16, 1926, 44 Stat., pp. 208-211; June 4, 1934, 48 Stat., p. 870).

Estimate 1936, **\$230,000** Appropriated 1935, **\$205,000**

By objects	Obligations		
	Estimate, 1936	Estimate, 1935	Actual, 1934
Food supplies .....	\$95,000	\$80,000	\$77,144
Clothing and dry goods .....	20,000	10,000	7,548
Fuel, light, power, engineering supplies .....	40,000	45,000	48,842
Medical and surgical supplies .....	40,000	40,000	36,263
Furniture and furnishings .....	23,500	23,500	13,301
Stable, farm, and garden .....	6,000	4,000	2,608
Laundry and cleaning supplies .....	5,000	2,000	2,812
Miscellaneous .....	500	500	5,520
Total obligations .....	230,000	205,000	194,037
Estimated savings and unobligated balance .....			963
Total estimate or appropriation .....	230,000	205,000	195,000

For repairs and improvements to buildings and grounds, \$4,500 (acts Mar. 16, 1926, 44 Stat., pp. 208-211; June 4, 1934, 48 Stat., p. 870).

Estimate 1936, **\$4,500** Appropriated 1935, **\$4,500**

Materials: Obligations—1936, \$4,500; 1935, \$4,500; 1934, \$4,415 (estimated savings and unobligated balance, \$85).

Purchase of books, musical instruments and music, expense of commencement exercises, entertainments, and inspection by New York State Board of Regents, and other incidental expenses of the training school for nurses, \$600 (acts Mar. 16, 1926, 44 Stat., pp. 208-211; June 4, 1934, 48 Stat., p. 870).

Estimate 1936, **\$600** Appropriated 1935, **\$600**

Purchase of books, etc.: Obligations—1936, \$600; 1935, \$600; 1934, \$399 (estimated savings and unobligated balance, \$201).

**[For completing construction at Gallinger Municipal Hospital of an additional ward building for contagious diseases, including necessary equipment, \$290,000]** (acts June 29, 1932, 47 Stat., p. 372; June 4, 1934, 48 Stat., p. 870).

Appropriated 1935, **\$290,000**

By objects	Obligations		
	Estimate, 1936	Estimate, 1935	Actual, 1934
Completing construction of additional ward building .....		\$230,000	
Equipment for same .....		60,000	
Total estimate or appropriation .....		290,000	

Total, Gallinger Municipal Hospital, District of Columbia:

Estimate 1936, **\$631,400** Appropriated 1935, **\$824,028**

DISTRICT TRAINING SCHOOL

District Training School, District of Columbia—

For personal services, including not to exceed \$1,000 for temporary labor, **[\$81,486]** \$90,540 (acts Mar. 16, 1926, 44 Stat., pp. 208-211; June 4, 1934, 48 Stat., p. 871).

Estimate 1936, **\$90,540** Appropriated 1935, **\$81,486**

District Training School, District of Columbia—Continued.

By objects	Obligations					
	Estimate, 1936		Estimate, 1935		Actual, 1934	
	Posi- tions	Av. salary	Posi- tions	Av. salary	Posi- tions	Av. salary
<b>PERSONAL SERVICES, DEPARTMENTAL</b>						
Professional service:						
Grade 6. Superintendent .....	1	\$6,000	1	\$6,000	1	\$6,000
Grade 3. Assistant superintendent .....	1	3,200	1	3,200	1	3,200
Grade 1. Junior dentist .....	1	2,000	1	2,000	1	2,000
Subprofessional service:						
Grade 7. Psychologist .....	1	2,300	1	2,300	1	2,300
Grade 6. Head teacher .....	1	2,000	1	2,000	1	2,000
Grade 4. Junior educational assistant .....	3	1,620	3	1,620	3	1,620
Nurse .....	1	1,620	1	1,620	1	1,620
Clerical, administrative, and fiscal service:						
Grade 3. Chief clerk .....	1	1,740	1	1,740	1	1,740
Grade 2. Clerk-stenographer .....	1	1,440	1	1,440	1	1,440
Grade 1. Property clerk and storekeeper .....	1	1,260	1	1,260	1	1,260
Custodial service:						
Grade 7. Senior supervisor domestic attendant .....	1	1,860	1	1,860	1	1,860
Grade 6. Mechanic .....	2	1,740	2	1,740	2	1,740
Grade 5. Principal guard .....	1	1,620	1	1,620	1	1,620
Foreman of laborers .....	1	1,620	1	1,620	1	1,620
Junior mechanic .....	2	1,530	2	1,530	2	1,530
Senior domestic attendant .....	1	1,500	1	1,500	1	1,500
Grade 4. Junior domestic attendant .....	4	1,320	4	1,320	4	1,320
Grade 3. Under domestic attendant .....	20	1,248	20	1,248	19	1,250
Minor mechanic .....	5	1,260	5	1,260	5	1,260
Grade 2. Minor domestic .....	34	1,095	34	1,095	32	1,096
Junior laborer .....	4	1,110	4	1,110	4	1,110
Total permanent, departmental .....	87	116,960	87	116,960	84	114,500
Deduct lapses and administrative furloughs .....		2,020		1,820		4,797
Net permanent, departmental .....		114,940		115,140		109,703
Deduct subsistence and quarters furnished .....		24,400		24,400		23,500
		90,540		90,742		86,203
Deduct legislative reductions .....				4,628		10,829
01 Personal services (net) .....		90,540		86,114		75,374
Less pay restoration provided by sec. 21 (e) act Mar. 28, 1934 .....				-4,628		-374
Total estimate or appropriation .....		90,540		81,486		75,000

For maintenance and other necessary expenses, including the maintenance of nonpassenger-carrying motor vehicles, the purchase and maintenance of horses and wagons, farm machinery and implements, and not to exceed \$200 for the purchase of books, books of reference, and periodicals, **[\$80,000]** \$84,000 (acts Mar. 16, 1926, 44 Stat., pp. 208-211; June 4, 1934, 48 Stat., p. 871).

Estimate 1936, **\$84,000** Appropriated 1935, **\$80,000**

By objects	Obligations		
	Estimate, 1936	Estimate, 1935	Actual, 1934
Food, ice, and groceries .....	\$31,000	\$27,000	\$28,110
Heat, light, and power .....	22,000	22,000	21,690
Clothing, dry goods, and shoes .....	8,500	7,000	8,552
Furniture and household furnishings .....	3,000	4,000	1,918
Medical and surgical supplies .....	2,500	3,000	1,893
Stable, farm, and garden .....	7,500	7,500	8,530
School supplies .....	1,500	1,500	361
Miscellaneous .....	8,000	8,000	8,266
Total obligations .....	84,000	80,000	79,320
Estimated savings and unobligated balance .....			680
Total estimate or appropriation .....	84,000	80,000	80,000

For repairs and improvements to buildings and grounds, \$5,000 (acts Mar. 16, 1926, 44 Stat., pp. 208-211; June 4, 1934, 48 Stat., p. 871).

Estimate 1936, **\$5,000** Appropriated 1935, **\$5,000**

By objects	Obligations		
	Estimate, 1936	Estimate, 1935	Actual, 1934
Materials .....	\$3,000	\$3,000	\$3,373
Wages .....	2,000	2,000	1,558
Total obligations .....	5,000	5,000	4,931
Estimated savings and unobligated balance .....			69
Total estimate or appropriation .....	5,000	5,000	5,000

For purchase and exchange of one two-ton motor truck, \$1,000 (act June 4, 1934, 48 Stat., p. 871).

Appropriated 1935, \$1,000

Purchase of truck: Obligations—1935, \$1,000.

Total, District Training School, District of Columbia:

Estimate 1936, \$179,540

Appropriated 1935, \$167,486

INDUSTRIAL HOME SCHOOL FOR COLORED CHILDREN

Industrial Home School for Colored Children, District of Columbia—  
Salaries: For personal services, \$30,575 \$35,970; temporary labor, \$425 \$500; in all, \$31,000 \$36,470 (acts Mar. 16, 1926, 44 Stat., pp. 208-211; June 4, 1934, 48 Stat., p. 871).

Estimate 1936, \$36,470

Appropriated 1935, \$31,000

By objects	Obligations					
	Estimate, 1936		Estimate, 1935		Actual, 1934	
	Posi- tions	Av. salary	Posi- tions	Av. salary	Posi- tions	Av. salary
<b>PERSONAL SERVICES, DEPARTMENTAL</b>						
Subprofessional service:						
Grade 8. Chief social worker	1	\$2,900	1	\$2,900	1	\$2,900
Grade 4. Junior educational assistant	5	1,716	5	1,615	5	1,715
Grade 3. Physician (part time)	0.6	1,440	0.6	1,440	0.6	1,440
Grade 2. Hospital attendant	1	1,380	1	1,380	1	1,380
Clerical, administrative, and fiscal service:						
Grade 3. Junior clerk	1	1,800	1	1,800	1	1,800
Custodial service:						
Grade 6. General foreman of laborers	1	1,680	1	1,680	1	1,680
Principal guard	1	1,740	1	1,740	1	1,740
Grade 5. Senior domestic attendant	1	1,620	1	1,620	1	1,620
Grade 4. Junior domestic attendant	12	1,340	12	1,340	12	1,235
Undermechanic	1	1,440	1	1,440	1	1,440
Grade 3. Senior laborer	3	1,200	3	1,200	3	1,168
Under domestic attendant	2	1,290	2	1,290	2	1,290
Grade 2. Minor domestic attendant	3	1,080	3	1,080	3	955
Total permanent, departmental	33	47,540	44	47,540	33	46,139
Deduct lapses and administrative furlough		1,970		3,527		1,572
Net permanent, departmental		45,570		44,013		44,567
Temporary employees		500		425		400
All personal services, departmental		46,070		44,438		44,967
Deduct subsistence and quarters furnished		9,600		9,600		9,275
		36,470		34,838		35,692
Deduct legislative reduction				1,919		4,390
01 Personal services (net)		36,470		32,919		31,302
Less pay restoration provided by sec. 21 (e) act Mar. 28, 1934				-1,919		-302
Total estimate or appropriation		36,470		31,000		31,000

For maintenance, including purchase and maintenance of farm implements, horses, wagons, and harness, and maintenance of nonpassenger-carrying motor vehicles, and not to exceed \$1,250 for manual-training equipment and materials, \$25,000 \$25,500 (acts Mar. 16, 1926, 44 Stat., pp. 208-211; June 4, 1934, 48 Stat., p. 871).

Estimate 1936, \$25,500

Appropriated 1935, \$25,000

By objects	Obligations		
	Estimate, 1936	Estimate, 1935	Actual, 1934
Food and ice	\$12,000	\$12,000	\$12,000
Laundry and cleaning supplies	300	300	300
Clothing, dry goods, and shoes	3,750	3,750	3,155
Heat, light, and power	2,500	2,500	2,663
Medical treatment and supplies	1,000	1,000	826
Furniture and house furnishings	1,300	1,000	1,537
Stable, farm, and garden	2,400	2,000	2,190
Miscellaneous	1,000	1,000	866
Manual training equipment and materials	1,250	1,250	717
Total obligations	25,500	25,000	24,990
Estimated savings and unobligated balance			10
Total estimate or appropriation	25,500	25,000	25,000

For repairs and improvements to buildings and grounds, \$2,000 \$2,500 (acts Mar. 16, 1926, 44 Stat., pp. 208-211; June 4, 1934, 48 Stat., p. 871).

Estimate 1936, \$2,500

Appropriated 1935, \$2,000

Industrial Home School for Colored Children, District of Columbia—  
Continued.

By objects	Obligations		
	Estimate, 1936	Estimate, 1935	Actual, 1934
Wages	\$1,000	\$1,000	\$1,173
Materials	1,500	1,000	602
Total obligations	2,500	2,000	1,775
Estimated savings and unobligated balance			153
Total estimate or appropriation	2,500	2,000	1,928

Total, Industrial Home School for Colored Children, District of Columbia:

Estimate 1936, \$64,470

Appropriated 1935, \$58,000

INDUSTRIAL HOME SCHOOL

Industrial Home School, District of Columbia—  
Salaries: For personal services, \$21,780 \$24,200; temporary labor, \$450 \$500; in all, \$22,230 \$24,700 (acts Mar. 16, 1926, 44 Stat., pp. 208-211; June 4, 1934, 48 Stat., p. 871).

Estimate 1936, \$24,700

Appropriated 1935, \$22,230

By objects	Obligations					
	Estimate, 1936		Estimate, 1935		Actual, 1934	
	Posi- tions	Av. salary	Posi- tions	Av. salary	Posi- tions	Av. salary
<b>PERSONAL SERVICES, DEPARTMENTAL</b>						
Subprofessional service:						
Grade 8. Superintendent	1	\$3,000	1	\$3,000	1	\$3,000
Grade 4. Mechanic	1	1,620	1	1,620	1	1,620
Nurse	1	1,680	1	1,680	1	1,680
Clerical, administrative, and fiscal service:						
Grade 3. Assistant clerk	1	1,620	1	1,620	1	1,620
Custodial service:						
Grade 6. Steward	1	1,680	1	1,680	1	1,680
Grade 5. Junior mechanic	1.5	1,580	1.5	1,580	1.5	1,580
Principal guard	1	1,500	1	1,500	1	1,500
Grade 4. Junior domestic attendant	9	1,345	9	1,345	9	1,345
Grade 3. Under domestic attendant	3	1,200	3	1,200	3	1,200
Grade 2. Minor domestic attendant	2	1,080	2	1,080	2	1,080
Total permanent, departmental	21.5	31,350	21.5	31,350	21.5	31,384
Deduct lapses and legislative furloughs		700		586		2,590
Net permanent, departmental		30,650		30,764		28,794
Temporary employees		500		450		425
All personal services, departmental		31,150		31,214		29,219
Deduct subsistence and quarters furnished		6,450		6,450		6,450
		24,700		24,764		22,769
Deduct legislative reduction				1,267		-2,967
01 Personal services (net)		24,700		23,497		19,802
Less pay restoration provided by sec. 21 (e), act Mar. 28, 1934				-1,267		
Estimated savings and unobligated balance						1,198
Total estimate or appropriation		24,700		22,230		21,000

For maintenance, including care of horses, purchase and care of wagon and harness, purchase of equipment, maintenance of nonpassenger-carrying motor vehicle, \$20,500 \$22,500 (acts Mar. 16, 1926, 44 Stat., pp. 208-211; June 4, 1934, 48 Stat., p. 871).

Estimate 1936, \$22,500

Appropriated 1935, \$20,500

By objects	Obligations		
	Estimate, 1936	Estimate, 1935	Actual, 1934
Food and ice	\$13,011	\$11,360	\$12,512
Clothing, dry goods, and shoes	2,722	1,900	2,851
Heat, light, and power	3,133	3,400	3,361
Medical and dental supplies and services	342	740	642
Laundry and cleaning supplies	808	800	811
Stable, farm, and garden	192	580	505
Furniture and house furnishings	1,026	920	655
Miscellaneous	1,266	800	1,580
Total obligations	22,500	20,500	22,817
Estimated savings and unobligated balance			1,183
Total estimate or appropriation	22,500	20,500	24,000

For repairs and improvement to buildings and grounds, \$2,500 (acts Mar. 16, 1926; 44 Stat., pp. 208-211; June 4, 1934, 48 Stat., p. 871).

Estimate 1936, **\$2,500** Appropriated 1935, **\$2,500**

By objects	Obligations		
	Estimate, 1936	Estimate, 1935	Actual, 1934
Personal services.....	\$800	\$800	\$735
Allotment to District repair shop.....	400	400	318
Lumber, paint, cement, nails, etc.....	1,300	1,300	1,219
Laundry repairs and equipment.....			1,688
Total obligations.....	2,500	2,500	3,960
Estimated savings and unobligated balance.....			40
Total estimate or appropriation.....	2,500	2,500	4,000

Total, Industrial Home School, District of Columbia:

Estimate 1936, **\$49,700** Appropriated 1935, **\$45,230**

HOME FOR AGED AND INFIRM

Home for Aged and Infirm, District of Columbia—

Salaries: For personal services, **[\$53,100]** \$61,880, temporary labor, **[\$1,800]** \$2,000; in all, **[\$54,900]** \$63,880 (acts Mar. 16, 1926, 44 Stat., pp. 208-211; June 4, 1934, 48 Stat., p. 871).

Estimate 1936, **\$63,880** Appropriated 1935, **\$54,900**

By objects	Obligations					
	Estimate, 1936		Estimate, 1935		Actual, 1934	
	Posi- tions	Av. salary	Posi- tions	Av. salary	Posi- tions	Av. salary
<b>PERSONAL SERVICES, DEPARTMENTAL</b>						
Subprofessional service:						
Grade 4. Nurse.....	1	\$1,680	1	\$1,680	1	\$1,680
Grade 2. Hospital attendant.....	14	1,281	14	1,281	14	1,281
Clerical, administrative, and fiscal service:						
Grade 10. Junior administrative assistant.....	1	3,500	1	3,500	1	3,500
Grade 5. Senior clerk.....	1	2,000	1	2,000	1	2,000
Grade 2. Junior clerk.....	1	1,440	1	1,440	1	1,440
Custodial service:						
Grade 7. Senior mechanic.....	2	1,980	2	1,980	2	1,980
Grade 6. Mechanic.....	1	1,800	1	1,800	1	1,800
General foreman of laborers.....	1	1,680	1	1,680	1	1,680
Supervisor of domestic attendants.....	2	1,680	2	1,680	2	1,680
Grade 5. Senior domestic attendant.....	1	1,560	1	1,560	1	1,560
Foreman of laborers.....	1	1,620	1	1,620	1	1,620
Junior mechanic.....	4	1,545	1	1,545	4	1,545
Grade 4. Junior domestic attendant.....	1	1,320	1	1,320	1	1,320
Undermechanic.....	5	1,356	5	1,356	5	1,356
Grade 3. Senior laborer.....	5	1,200	5	1,200	5	1,200
Under domestic attendant.....	5	1,296	5	1,296	5	1,296
Grade 2. Minor domestic attendant.....	5	1,128	5	1,128	5	1,128
Special class: Physician.....	1	1,860	1	1,860	1	1,860
Total permanent, departmental.....	52	74,800	52	74,800	52	74,800
Deduct lapses and administrative furloughs.....		1,620		1,358		3,093
Net permanent, departmental.....		73,180		73,442		71,707
Temporary labor.....		2,000		1,700		1,700
All personal services, departmental.....		75,180		75,142		73,407
Deduct subsistence and quarters furnished.....		14,180		14,180		14,180
		61,000		60,962		59,227
Deduct legislative reductions.....				3,031		7,416
Total.....		61,000		57,931		51,811
<b>NEW POSITIONS RECOMMENDED</b>						
Subprofessional service:						
Grade 2. Hospital attendants.....	3	1,260				
Less subsistence.....		300				
Total new positions.....	3	2,880				
01 Personal services (net).....		63,880		57,931		51,811
Less pay restoration provided by sec. 21 (e) act Mar. 28, 1934.....				-3,031		-932
Estimated savings and unobligated balance.....						121
Total estimate or appropriation.....		63,880		54,900		51,000

For provisions, fuel, forage, harness, and vehicles and repairs to same, ice, shoes, clothing, dry goods, tailoring, drugs and medical supplies, furniture and bedding, kitchen utensils, and other necessary items, and maintenance of nonpassenger-carrying motor

vehicles, **[\$67,500]** \$70,200 (acts Mar. 16, 1926, 44 Stat., pp. 208-211; June 4, 1934, 48 Stat., p. 871).

Estimate 1936, **\$70,200** Appropriated 1935, **\$67,500**

By objects	Obligations		
	Estimate, 1936	Estimate, 1935	Actual, 1934
Food.....	\$33,000	\$31,000	\$29,547
Clothing, dry goods, and shoes.....	4,000	4,000	4,274
Heat, light, and power.....	16,000	16,000	16,145
House furnishings.....	4,500	4,500	3,719
Furniture for new sun parlor.....	1,200		
Stable, farm and garden.....	7,500	8,000	7,447
Medical supplies.....	1,500	1,500	1,703
Laundry and cleaning.....	1,000	1,000	819
Miscellaneous.....	500	500	2,372
Tractors and trucks.....	1,000	1,000	1,051
Total obligations.....	70,200	67,500	67,077
Received by transfer from—			
Industrial Home School, colored.....			-2,000
St. Elizabeths Hospital.....			-500
Net total obligations.....	70,200	67,500	64,577
Estimated savings and unobligated balance.....			423
Total estimate or appropriation.....	70,200	67,500	65,000

For repairs and improvements to buildings and grounds, such work to be performed by day labor or otherwise in the discretion of the Commissioners, \$4,500 (acts Mar. 16, 1926, 44 Stat., pp. 208-211; June 4, 1934, 48 Stat., p. 871).

Estimate 1936, **\$4,500** Appropriated 1935, **\$4,500**

By objects	Obligations		
	Estimate, 1936	Estimate, 1935	Actual, 1934
Wages.....	\$2,250	\$2,250	\$2,624
Paint.....	2,250	2,250	1,876
Total estimate or appropriation.....	4,500	4,500	4,500

**For the purchase and exchange of station wagon-truck, \$750** (act June 4, 1934, 48 Stat., p. 871).

Appropriated 1935, **\$750**

Purchase of station wagon: Obligations—1935, \$750.

Total, Home for Aged and Infirm, District of Columbia:

Estimate 1936, **\$138,580** Appropriated 1935, **\$127,650**

MUNICIPAL LODGING HOUSE AND WOOD YARD

Municipal Lodging House, District of Columbia—

For personal services, **[\$3,240]** \$3,600; maintenance, \$4,000; in all, **[\$7,240]** \$7,600 (acts Mar. 16, 1926, 44 Stat., pp. 208-211; June 4, 1934, 48 Stat., p. 871).

Estimate 1936, **\$7,600** Appropriated 1935, **\$7,240**

By objects	Obligations					
	Estimate, 1936		Estimate, 1935		Actual, 1934	
	Posi- tions	Av. salary	Posi- tions	Av. salary	Posi- tions	Av. salary
<b>PERSONAL SERVICES</b>						
Custodial service:						
Grade 6. Superintendent.....	1	\$1,800	1	\$1,800	1	\$1,800
Grade 4. Junior domestic attendant.....	1	1,320	1	1,320	1	1,320
Grade 3. Under domestic attendant.....	1	1,320	1	1,320	1	1,320
Total permanent.....	3	4,440	3	4,440	3	4,440
Deduct lapses and administrative furloughs.....						146
Net permanent.....		4,440		4,440		4,294
Deduct subsistence and quarters furnished.....		840		840		840
		3,600		3,600		3,454
Deduct legislative reduction.....				180		428
01 Personal services (net).....		3,600		3,420		3,026

Municipal Lodging House, District of Columbia—Continued.

By objects	Obligations		
	Estimate, 1936	Estimate, 1935	Actual, 1934
<b>OTHER OBLIGATIONS</b>			
Food and ice.....	\$2, 100	\$2, 100	\$2, 109
Heat, light, and power.....	500	500	516
Repairs and materials for same.....	650	650	654
Laundry and cleaning supplies.....	550	550	526
Miscellaneous.....	200	200	.....
Total other obligations.....	4, 000	4, 000	3, 805
Grand total obligations.....	7, 600	7, 420	6, 923
Less pay restoration provided by sec. 21 (e) act Mar. 28, 1934.....	.....	--180	--92
Estimated savings and unobligated balance.....	.....	.....	169
Total estimate or appropriation.....	7, 600	7, 240	7, 000

War Veterans' Service Office, District of Columbia—

By objects	Obligations		
	Estimate, 1936	Estimate, 1935	Actual, 1934
<b>PERSONAL SERVICES</b> (Not under Classification Act)			
Veterans' service officer.....	.....	.....	\$3, 000
Assistant veterans' service officer.....	.....	.....	1, 680
Stenographer.....	.....	.....	1, 320
Total personal services.....	.....	.....	6, 000
Deduct legislative reductions.....	.....	.....	774
01 Personal services (net).....	.....	.....	5, 226
Estimated savings and unobligated balance.....	.....	.....	774
Total estimate or appropriation.....	.....	.....	6, 000

EMERGENCY RELIEF

Emergency Relief of Residents, District of Columbia—

For the purpose of affording relief to residents of the District of Columbia who are unemployed or otherwise in distress because of the existing emergency, to be expended by the Board of Public Welfare of the District of Columbia by employment and/or direct relief, in the discretion of the Board of Commissioners and under rules and regulations to be prescribed by the board and without regard to the provisions of any other law, payable from the revenues of the District of Columbia, \$2,000,000, to be immediately available (act June 4, 1934, 48 Stat., p. 871).

Estimate 1936, \$2,000,000      Appropriated 1935, \$2,000,000

By objects	Obligations					
	Estimate, 1936		Estimate, 1935		Actual, 1934	
	Posi- tions	Av. salary	Posi- tions	Av. salary	Posi- tions	Av. salary
<b>Emergency relief division</b>						
<b>PERSONAL SERVICES</b>						
<b>Executive staff:</b>						
Director.....	1	\$5, 000	1	\$5, 000	1	\$4, 400
Assistant director.....	1	4, 400	1	4, 400	1	2, 600
Director of research.....	1	4, 400	1	4, 400	.....	.....
Business manager.....	1	4, 400	1	4, 400	.....	.....
Nutrition supervisor.....	1	3, 600	1	3, 600	1	3, 600
Total.....	5	21, 800	5	21, 800	.....	.....
<b>Social service staff:</b>						
Supervisor.....	1	2, 700	2	2, 700	1	2, 400
Division supervisor.....	9	2, 400	9	2, 400	9	1, 800
Case supervisor.....	4	2, 000	4	2, 000	.....	.....
Case supervisor.....	14	1, 900	14	1, 900	1	1, 900
Social worker.....	2	1, 800	2	1, 800	.....	.....
Social worker.....	17	1, 620	17	1, 620	19	1, 620
Registration supervisor.....	1	1, 620	1	1, 620	.....	.....
Insurance supervisor.....	1	1, 620	1	1, 620	.....	.....
Social worker.....	36	1, 500	36	1, 500	36	1, 500
Assistant registration supervisor.....	8	1, 440	8	1, 440	.....	.....
Social worker.....	.....	.....	.....	.....	15	1, 440
Social worker.....	189	1, 320	189	1, 320	14	1, 320
Registration clerk.....	70	1, 260	70	1, 260	.....	.....
Insurance clerk.....	1	1, 260	1	1, 260	.....	.....
Registration clerk.....	7	1, 080	7	1, 080	.....	.....
Total.....	360	505, 300	361	508, 000	.....	.....

Emergency Relief of Residents, District of Columbia—Continued.

By objects	Obligations					
	Estimate, 1936		Estimate, 1935		Actual, 1934	
	Posi- tions	Av. salary	Posi- tions	Av. salary	Posi- tions	Av. salary
<b>Emergency relief division—Continued</b>						
<b>PERSONAL SERVICES—continued</b>						
<b>Business administration:</b>						
Disbursing officer.....	1	\$2, 400	1	\$2, 400	.....	.....
Deputy disbursing agents and account- ant.....	2	1, 950	2	1, 950	.....	.....
Division accountant.....	9	1, 800	9	1, 800	.....	.....
Personnel officer.....	1	1, 800	1	1, 800	.....	.....
Stenographer.....	1	1, 800	1	1, 800	.....	.....
Assistant division accountant.....	6	1, 620	6	1, 620	.....	.....
Stenographer.....	1	1, 620	1	1, 620	.....	.....
Stenographer.....	12	1, 440	12	1, 440	.....	.....
Clerk.....	12	1, 440	12	1, 440	.....	.....
Typist.....	111	1, 260	111	1, 260	38	\$1, 260
Clerk.....	90	1, 260	90	1, 260	.....	.....
Clerk.....	18	1, 080	18	1, 080	9	1, 080
Driver.....	.....	.....	.....	.....	5	1, 115
Clerk.....	.....	.....	.....	.....	1	1, 014
Clerk.....	.....	.....	.....	.....	10	912
Total.....	264	344, 700	264	344, 700	.....	.....
<b>Utility service:</b>						
Supervisor.....	1	1, 800	1	1, 800	.....	.....
Janitor, guard.....	36	960	36	960	.....	.....
Janitor.....	.....	.....	.....	.....	2	862
Charwoman.....	32	360	32	360	.....	.....
Total.....	69	47, 880	69	47, 880	.....	.....
<b>Special activities:</b>						
<b>Surplus commodities:</b>						
Supervisor.....	1	1, 800	1	1, 800	.....	.....
Clerk (audit).....	1	1, 440	1	1, 440	.....	.....
Clerk.....	22	1, 080	22	1, 080	.....	.....
Total.....	24	27, 000	24	27, 000	.....	.....
<b>School lunches:</b>						
Supervisor.....	2	1, 500	2	1, 500	.....	.....
Clerk.....	1	1, 260	1	1, 260	.....	.....
Clerk.....	1	1, 080	1	1, 080	.....	.....
Total.....	4	5, 340	4	5, 340	.....	.....
Self-help: Supervisor.....	1	1, 800	1	1, 800	.....	.....
Educational program: Supervisor.....	1	1, 500	1	1, 500	.....	.....
<b>Research:</b>						
Statistician.....	1	2, 100	1	2, 100	.....	.....
Clerk.....	3	1, 440	3	1, 440	.....	.....
Clerk.....	3	1, 260	3	1, 260	.....	.....
Total.....	7	10, 200	7	10, 200	.....	.....
Total salaries.....	735	965, 520	736	968, 220	172	244, 278
<b>OTHER OBLIGATIONS</b>						
Work relief.....	.....	4, 890, 000	.....	4, 890, 000	.....	2, 439, 693
<b>Other relief:</b>						
Direct relief.....	.....	\$3, 260, 000	.....	.....	.....	.....
School lunches.....	.....	150, 000	.....	.....	.....	.....
Total.....	.....	3, 410, 000	.....	3, 410, 000	.....	2, 087, 808
<b>Special programs:</b>						
Vocational rehabilitation.....	.....	8, 400	.....	.....	.....	.....
Nursery school training.....	.....	1, 200	.....	.....	.....	.....
Educational program.....	.....	85, 000	.....	.....	.....	.....
Camp for unemployed colored women.....	.....	1, 875	.....	.....	.....	.....
Part time jobs, college students.....	.....	126, 000	.....	.....	.....	.....
Self-help project.....	.....	5, 000	.....	.....	.....	.....
National relief census.....	.....	250, 000	.....	.....	.....	.....
Total.....	.....	477, 475	.....	477, 475	.....	.....
<b>Other administrative items:</b>						
Furniture and equipment.....	.....	10, 000	.....	.....	.....	.....
Administrative supplies.....	.....	43, 000	.....	.....	.....	.....
Public utilities.....	.....	28, 000	.....	.....	.....	.....
Rent.....	.....	23, 000	.....	.....	.....	.....
Fuel.....	.....	4, 000	.....	.....	.....	.....
Total other obligations.....	.....	108, 000	.....	108, 000	.....	81, 945
<b>Works division</b>						
<b>PERSONAL SERVICES (REGULAR ORGANIZA- TION)</b>						
General manager.....	1	4, 400	1	4, 400	.....	.....
Administrative assistant.....	1	2, 400	1	2, 400	.....	.....
Superintendent of production projects.....	1	2, 400	1	2, 400	.....	.....
Supervisor of assignments.....	1	2, 400	1	2, 400	.....	.....
Chief accountant.....	1	2, 400	1	2, 400	.....	.....
Architect.....	1	2, 400	1	2, 400	.....	.....
Stenographer.....	1	1, 800	1	1, 800	.....	.....
Supervisor of women's assignment.....	1	1, 800	1	1, 800	.....	.....

<sup>1</sup> The 736 employees in the 1935 column represent a reduction in personnel of 311 as of July 1, 1934.

<sup>2</sup> In the fiscal year 1934 there were about 1,200 employees, all of whom, with the exception of 172 employees, were paid on a relief basis.

Emergency Relief of Residents, District of Columbia—Continued.

By objects	Obligations					
	Estimate, 1936		Estimate, 1935		Actual, 1934	
<b>Works division—Continued</b>						
<b>PERSONAL SERVICES (REGULAR ORGANIZATION)—continued</b>	Posi- tions	Av. salary	Posi- tions	Av. salary	Posi- tions	Av. salary
Chief field inspector.....	1	\$1,800	1	\$1,800	.....	.....
Assistant chief field inspector.....	1	1,800	1	1,800	.....	.....
Chief clerk.....	2	1,800	2	1,800	.....	.....
Chief time clerk.....	1	1,800	1	1,800	.....	.....
Chief examiner.....	1	1,800	1	1,800	.....	.....
Assistant chief accountant.....	1	1,800	1	1,800	.....	.....
Senior accountant.....	1	1,800	1	1,800	.....	.....
Assistant superintendent.....	1	1,800	1	1,800	.....	.....
Domestic economist.....	1	1,800	1	1,800	.....	.....
Chief transportation clerk.....	1	1,800	1	1,800	.....	.....
Senior clerk.....	1	1,800	1	1,800	.....	.....
Clerk.....	29	1,620	29	1,620	.....	.....
Senior stenographer.....	1	1,620	1	1,620	.....	.....
Senior calculating machine operator.....	2	1,620	2	1,620	.....	.....
Assistant paymaster.....	4	1,620	4	1,620	.....	.....
Field inspector.....	12	1,620	12	1,620	.....	.....
Senior typist.....	10	1,620	10	1,620	.....	.....
Foreman.....	3	1,620	3	1,620	.....	.....
Junior stenographer.....	2	1,440	2	1,440	.....	.....
Proofreader.....	1	1,440	1	1,440	.....	.....
Junior clerk.....	5	1,440	5	1,440	.....	.....
Junior typist.....	13	1,440	13	1,440	.....	.....
Messenger.....	1	1,080	1	1,080	.....	.....
<b>Total</b> .....	<b>103</b>	<b>171,740</b>	<b>103</b>	<b>171,740</b>	.....	.....
<b>PERSONAL SERVICES (TEMPORARY ORGANIZATION)</b>	Weekly salary	Weekly salary	Weekly salary	Weekly salary	Weekly salary	Weekly salary
Clerk.....	23	\$31.20	23	\$31.20	.....	.....
Bookkeeper.....	1	31.20	1	31.20	.....	.....
Accounting clerk.....	3	31.20	3	31.20	.....	.....
Assistant medical examiner.....	1	31.20	1	31.20	.....	.....
Senior calculating machine operator.....	1	31.20	1	31.20	.....	.....
Senior stenographer.....	1	31.20	1	31.20	.....	.....
Junior stenographer.....	2	27.69	2	27.69	.....	.....
Telephone operator-clerk.....	2	27.69	2	27.69	.....	.....
Junior clerk.....	4	27.69	4	27.69	.....	.....
Transportation clerk.....	1	27.30	1	27.30	.....	.....
Timekeeper.....	2	27.30	2	27.30	.....	.....
Telephone operator.....	1	24.22	1	24.22	.....	.....
Underclerk.....	1	23.40	1	23.40	.....	.....
Janitor.....	2	23.07	2	23.07	.....	.....
Watchman.....	1	23.07	1	23.07	.....	.....
Junior typist.....	3	20.10	3	20.10	.....	.....
Underclerk.....	5	20.10	5	20.10	.....	.....
<b>Total</b> .....	<b>54</b>	<b>78,886.00</b>	<b>54</b>	<b>78,886.00</b>	.....	.....
<b>OTHER OBLIGATIONS</b>						
Material, trucks, and equipment.....		400,000		210,000	.....	.....
Supervisory and technical personnel.....		260,000		353,358	.....	.....
Administrative expenses.....		47,094		10,800	.....	.....
<b>Total, other obligations</b> .....		<b>707,094</b>		<b>574,158</b>	.....	.....
<b>Bureau for transients</b>						
<b>PERSONAL SERVICES</b>	Av. salary	Av. salary	Av. salary	Av. salary	Av. salary	Av. salary
<b>Social service staff:</b>						
Case supervisor.....	1	\$2,000	1	\$2,000	1	\$1,333
Case supervisor.....	1	1,900	1	1,900	1	1,300
Case worker.....	2	1,620	2	1,620	2	1,080
Case worker.....	4	1,500	4	1,500	2	1,000
Case worker.....	13	1,320	13	1,320	13	900
Case worker.....	3	1,260	3	1,260	3	720
Case worker.....	1	1,020	1	1,020	1	680
Case worker.....	1	940	1	940	1	620
<b>Total</b> .....	<b>26</b>	<b>36,040</b>	<b>26</b>	<b>36,040</b>	.....	.....
<b>Other administrative staff:</b>						
Supervisor.....	1	3,000	1	3,000	1	2,000
Staff assistant and accountant.....	1	2,100	1	2,100	1	1,500
Assistant accountant.....	1	1,800	1	1,800	.....	.....
Assistant accountant.....	1	1,620	1	1,620	1	540
Chief of works division.....	1	1,500	1	1,500	1	1,000
Chauffeur.....	3	1,500	3	1,500	3	1,000
Bookkeeper.....	1	1,440	1	1,440	1	960
Stenographer.....	1	1,440	1	1,440	1	960
Property and supply officer.....	1	1,440	1	1,440	1	960
Superintendent shelter and maintenance.....	2	1,320	2	1,320	2	880
Paymaster and timekeeper.....	1	1,260	1	1,260	1	840
Accounting clerk.....	2	1,260	2	1,260	2	420
Stenographer.....	1	1,260	1	1,260	1	840
Property clerk.....	1	1,260	1	1,260	1	840
Clothing clerk.....	1	1,260	1	1,260	1	840
Clerk.....	2	1,260	2	1,260	2	840
Typist.....	3	1,260	3	1,260	1	840
Telephone operator.....	1	1,260	1	1,260	.....	.....
Work relief assistant.....	2	1,200	2	1,200	2	800
Superintendent shelter and maintenance.....	2	1,200	2	1,200	2	800
Clerk.....	2	1,150	2	1,150	2	767
Clerk.....	3	1,020	3	1,020	3	680

Emergency Relief of Residents, District of Columbia—Continued.

By objects	Obligations					
	Estimate, 1936		Estimate, 1935		Actual, 1934	
<b>Bureau for transients—Continued</b>						
<b>PERSONAL SERVICES—continued</b>	Posi- tions	Av. salary	Posi- tions	Av. salary	Posi- tions	Av. salary
<b>Other administrative staff—Continued.</b>						
Typist.....	6	\$1,020	6	\$1,020	6	\$680
Part-time physician.....	1	960	1	960	1	640
Work foreman.....	2	960	2	960	2	640
Clerk.....	2	960	2	960	2	640
Clerk.....	1	480	1	480	1	560
Superintendent shelter and maintenance.....	1	780	1	780	1	520
Clerk.....	9	780	9	780	9	540
Cook.....	1	780	1	780	1	520
Superintendent shelter and maintenance.....	1	720	1	720	1	480
Part-time physician.....	1	720	1	720	1	480
Clerk.....	1	600	1	600	1	400
Superintendent shelter and maintenance.....	1	600	1	600	1	400
Clerk.....	4	480	4	480	4	320
Clerk.....	2	480	2	480	2	320
Work foreman.....	1	360	1	360	1	240
Clerk.....	1	240	1	240	1	160
Part-time physician.....	1	180	1	180	1	120
<b>Total</b> .....	<b>70</b>	<b>73,400</b>	<b>70</b>	<b>73,400</b>	.....	.....
<b>Total salaries</b> .....	<b>96</b>	<b>109,440</b>	<b>96</b>	<b>109,440</b>	<b>90</b>	<b>44,045</b>
<b>OTHER OBLIGATIONS</b>						
Work relief.....		12,000		12,000		2,780
Direct relief.....		700,000		700,000		213,491
<b>Other administrative items:</b>						
Furniture and equipment.....		\$3,000				
Administrative supplies.....		5,000				
Public utilities.....		6,000				
Other.....		5,000				
<b>Total other obligations</b> .....		<b>19,000</b>		<b>19,000</b>		<b>37,936</b>
<b>Total other obligations</b> .....		<b>731,000</b>		<b>731,000</b>		<b>254,207</b>
<b>Recapitulation</b>						
<b>Emergency relief division:</b>						
Personal services.....	735	965,520	736	968,220	172	244,278
Work relief.....		4,890,000		4,890,000		2,439,693
Direct relief.....		3,410,000		3,410,000		2,087,808
Special programs.....		477,475		477,475		
Other administrative items.....		108,000		108,000		81,945
<b>Total obligations</b> .....		<b>9,850,995</b>		<b>9,853,695</b>		<b>4,853,724</b>
<b>Works division:</b>						
Personal services.....	157	250,626	157	250,626		
Material, trucks, and equipment.....		340,000		210,000		
Supervisory and technical personnel.....		260,000		353,358		
Administrative expenses.....		47,094		10,800		
<b>Total obligations</b> .....		<b>897,730</b>		<b>824,784</b>		
<b>Bureau for transients:</b>						
Personal services.....	96	109,440	96	109,440	90	44,045
Work relief.....		12,000		12,000		2,780
Direct relief.....		700,000		700,000		213,491
Other administrative items.....		19,000		19,000		37,936
<b>Total obligations</b> .....		<b>840,440</b>		<b>840,440</b>		<b>1,298,252</b>
<b>Grand total, positions</b> .....	<b>988</b>		<b>989</b>		<b>262</b>	
<b>Expenditures under Civil Works Administration</b> .....						<b>5,500,000</b>
<b>Grand total obligations</b> .....		<b>11,589,165</b>		<b>11,518,919</b>		<b>10,651,976</b>
Received by transfer from Federal Emergency Relief Administration.....		-9,589,165		-9,518,919		-9,351,976
<b>Total estimate or appropriation</b> .....		<b>2,000,000</b>		<b>2,000,000</b>		<b>1,300,000</b>

<sup>1</sup> This item covers a period of operation of 8 months only during the fiscal year 1934.

TEMPORARY HOME FOR UNION EX-SOLDIERS AND SAILORS (DEPARTMENT OF THE POTOMAC, GRAND ARMY OF THE REPUBLIC)

Temporary Home for Former Soldiers and Sailors, District of Columbia—

For personal services, **[\$4,158] \$4,620**; maintenance, **\$9,250**; and repairs to buildings and grounds, **\$500**; in all, **[\$13,908] \$14,370**, to be expended under the direction of the Commissioners; and Union ex-soldiers, sailors, or marines of the Civil War, ex-soldiers, sailors, or marines of the Spanish War, Philippine Insurrection, or China relief expedition, and soldiers, sailors, or marines of the World War or who served prior to July 2, 1921, shall be admitted to the home, all under the supervision of a board of management (act June 4, 1934, 48 Stat., p. 872).

Estimate 1936, **\$14,370**

Appropriated 1935, **\$13,908**

*Temporary Home for Former Soldiers and Sailors, District of Columbia—Continued.*

By objects	Obligations					
	Estimate, 1936		Estimate, 1935		Actual, 1934	
	Posi- tions	Av. salary	Posi- tions	Av. salary	Posi- tions	Av. salary
<b>PERSONAL SERVICES</b>						
Custodial service:						
Grade 7. Superintendent.....	1	\$2,100	1	\$2,100	1	\$2,100
Grade 3. Under domestic attendant.....	2	1,260	2	1,260	2	1,260
Watchman.....	1	1,200	1	1,200	1	1,200
Total permanent.....	4	5,820	4	5,820	4	5,820
Deduct lapses and legislative furloughs.....						203
Net permanent.....		5,820		5,820		5,617
Deduct subsistence and quarters furnished.....		1,200		1,200		1,200
Deduct legislative reduction.....		4,620		4,620		4,417
				231		549
01 Personal services (net).....		4,620		4,389		3,868
<b>OTHER OBLIGATIONS</b>						
Food and ice.....		7,200		7,200		7,567
Clothing, dry goods, and shoes.....		100		100		38
Heat, light, and power.....		1,000		1,000		1,275
Furniture and household furnishings.....		500		500		310
Laundry and cleaning supplies.....		400		400		35
Repairs.....		500		500		454
Miscellaneous.....		50		50		74
Total other obligations.....		9,750		9,750		9,753
Grand total obligations.....		14,370		14,139		13,621
Less pay restoration provided by sec. 21 (e) act Mar. 28, 1934.....				-231		-121
Total estimate or appropriation.....		14,370		13,908		13,500

**FLORENCE CRITTENTON HOME**

*Florence Crittenton Home, District of Columbia—*  
For care and maintenance of women and children under a contract to be made with the Florence Crittenton Home by the Board of Public Welfare, maintenance, **[\$6,000]** \$7,500 (act June 4, 1934, 48 Stat., p. 872).

Estimate 1936, **\$7,500**                      Appropriated 1935, **\$6,000**

By objects	Obligations		
	Estimate, 1936	Estimate, 1935	Actual, 1934
Women at \$7 per week.....	\$5,000	\$4,500	\$4,530
Children, at \$3 per week.....	2,500	1,500	1,470
Total estimate or appropriation.....	7,500	6,000	6,000

**SOUTHERN RELIEF SOCIETY**

*Southern Relief Society, District of Columbia—*  
For care and maintenance of needy and infirm Confederate veterans, their widows and dependents, residents in the District of Columbia, under a contract to be made with the Southern Relief Society by the Board of Public Welfare, \$10,000 (act June 4, 1934, 48 Stat., p. 872).

Estimate 1936, **\$10,000**                      Appropriated 1935, **\$10,000**

By objects	Obligations		
	Estimate, 1936	Estimate, 1935	Actual, 1934
Care in the home.....	\$3,300	\$3,300	\$2,812
Outdoor relief.....	6,700	6,700	6,950
Total obligation.....	10,000	10,000	9,762
Estimated savings and unobligated balance.....			238
Total estimate or appropriation.....	10,000	10,000	10,000

**NATIONAL LIBRARY FOR THE BLIND**

*National Library for the Blind, District of Columbia—*  
For aid and support of the National Library for the Blind, located at 1800 D Street Northwest, to be expended under the

direction of the Commissioners of the District of Columbia, \$5,000 (act June 4, 1934, 48 Stat., p. 872).

Estimate 1936, **\$5,000**                      Appropriated 1935, **\$5,000**  
Salaries and contingent expenses: Obligations—1936, \$5,000; 1935, \$5,000; 1934, \$5,000.

**COLUMBIA POLYTECHNIC INSTITUTE**

*Columbia Polytechnic Institute, District of Columbia—*  
To aid the Columbia Polytechnic Institute for the Blind, located at 1808 H Street Northwest, to be expended under the direction of the Commissioners of the District of Columbia, \$3,000 (act June 4, 1934, 48 Stat., p. 872).

Estimate 1936, **\$3,000**                      Appropriated 1935, **\$3,000**  
Care of blind persons, 120 at \$25 per month: Obligations—1936, \$3,000; 1935, \$3,000; 1934, \$3,000.

**SAINT ELIZABETHS HOSPITAL**

*Hospital for the Insane, District of Columbia—*  
For support of indigent insane of the District of Columbia in Saint Elizabeths Hospital, as provided by law, **[\$1,874,092]** \$2,101,572 (act June 4, 1934, 48 Stat., p. 872).

Estimate 1936, **\$2,101,572**                      Appropriated 1935, **\$1,874,092**

By objects	Obligations		
	Estimate, 1936	Estimate, 1935	Actual, 1934
Support of indigent insane at \$1.55 per day.....			\$1,712,008
Support of indigent insane at \$1.63 per day.....		\$1,874,092	
Support of indigent insane at \$1.74 per day.....	\$2,101,572		
Total obligations.....	2,101,572	1,874,092	1,712,008
Transferred to other departments.....			+72,257
Net total obligations.....	2,101,572	1,874,092	1,784,265
Estimated savings and unobligated balance.....			23,315
Total estimate or appropriation.....	2,101,572	1,874,092	1,807,580

**NONRESIDENT INSANE**

For deportation of nonresident insane persons, in accordance with the Act of Congress "to change the proceedings for admission to the Government Hospital for the Insane in certain cases, and for other purposes", approved January 31, 1899, including persons held in the psychopathic ward of the Gallinger Municipal Hospital, \$9,000.

In expending the foregoing sum the disbursing officer of the District of Columbia is authorized to advance to the Director of Public Welfare, upon requisitions previously approved by the auditor of the District of Columbia, and upon such security as the Commissioners may require of said director, sums of money not exceeding \$300 at one time, to be used only for deportation of nonresident insane persons, and to be accounted for monthly on itemized vouchers to the accounting officer of the District of Columbia (act June 4, 1934, 48 Stat., p. 872).

Estimate 1936, **\$9,000**                      Appropriated 1935, **\$9,000**

By objects	Obligations		
	Estimate, 1936	Estimate, 1935	Actual, 1934
For deportation of nonresident insane.....	\$9,000	\$9,000	\$8,500
Received by transfer from St. Elizabeths Hospital.....			-825
Net total obligations.....	9,000	9,000	7,675
Estimated savings and unobligated balance.....			500
Total estimate or appropriation.....	9,000	9,000	8,175

**RELIEF OF THE POOR**

*Relief of the Poor, District of Columbia—*  
For relief of the poor, including medical and surgical supplies, artificial limbs, and for pay of physicians to the poor, to be expended under the direction of the Board of Public Welfare, \$8,000 (act June 4, 1934, 48 Stat., p. 872).

Est. 1936, **\$8,000**                      App. 1935, **\$8,000**

Relief of the Poor, District of Columbia—Continued.

By objects	Obligations		
	Estimate, 1936	Estimate, 1935	Actual, 1934
Medical and surgical supplies .....	\$4,500	\$4,500	\$5,056
Physicians to the poor .....	3,500	3,500	3,543
Total obligations .....	8,000	8,000	8,599
Received by transfer from "Hospital for Insane, 1934, support" .....			-1,000
Net total obligations .....	8,000	8,000	7,599
Estimated savings and unobligated balance .....			401
Total estimate or appropriation .....	8,000	8,000	8,000

For payment to beneficiaries named in section 3 of "An Act making it a misdemeanor in the District of Columbia to abandon or willfully neglect to provide for the support and maintenance by any person of his wife or his or her minor children in destitute or necessitous circumstances", approved March 23, 1906, to be disbursed by the disbursing officer of the District of Columbia on itemized vouchers duly audited and approved by the auditor of said District, \$9,000 (acts Mar. 23, 1906, 34 Stat., pp. 86-87; June 4, 1934, 48 Stat., p. 873).

App. 1935, \$9,000

By objects	Obligations		
	Estimate, 1936	Estimate, 1935	Actual, 1934
Support of abandoned wives .....		\$9,000	\$8,046
Received by transfer from St. Elizabeths Hospital .....			-1,050
Net total obligations .....		9,000	6,996
Estimated savings and unobligated balance .....			4
Total estimate or appropriation .....		9,000	7,000

Total, Relief of the Poor, District of Columbia:

Estimate 1936, \$8,000                      Appropriated 1935, \$17,000

BURIAL OF EX-SERVICE MEN

Burial of Indigent Soldiers, District of Columbia—

For expenses of burying in the Arlington National Cemetery, or in the cemeteries of the District of Columbia, indigent Union ex-soldiers, ex-sailors, or ex-marines, of the United States service, either Regular or Volunteer, who have been honorably discharged or retired, and who died in the District of Columbia, to be disbursed by the Secretary of War at a cost not exceeding \$45 for such burial expenses in each case, exclusive of cost of grave [\$540] \$450 (act June 4, 1934, 48 Stat., p. 873).

Estimate 1936, \$450                      Appropriated 1935, \$540

2250 Burial expenses: Obligations—1936, \$450; 1935, \$540; 1934, \$135 (estimated savings and unobligated balance, \$315).

TRANSPORTATION OF INDIGENT PERSONS

Transportation of Indigent Persons, District of Columbia—

For transportation of indigent persons, including indigent veterans of the World War and their families, [\$5,000] \$3,500 (act June 4, 1934, 48 Stat., p. 873).

Estimate 1936, \$3,500                      Appropriated 1935, \$5,000

Transportation of indigent persons: Obligations—1936, \$3,500; 1935, \$5,000; 1934, \$3,426 (estimated savings and unobligated balance, \$1,574).

VOCATIONAL REHABILITATION

Vocational Rehabilitation, District of Columbia—

Vocational rehabilitation of disabled residents, District of Columbia: To carry out the provisions of the Act entitled "An Act to provide for the vocational rehabilitation of disabled residents of the District of Columbia, and for other purposes", approved February 23, 1929 (U. S. C., Supp. VI, title 29, secs. 47-47f),

\$15,000 (acts Feb. 23, 1929, 45 Stat., p. 1260; June 4, 1934, 48 Stat., p. 873).

Estimate 1936, \$15,000                      Appropriated 1935, \$15,000

Transfer to Federal Board for Vocational Education, Department of the Interior: Obligations—1936, \$15,000; 1935, \$15,000; 1934, \$15,000.

Total, Public Welfare, District of Columbia:

Estimate 1936, \$7,614,052                      Appropriated 1935, \$7,614,057

MILITIA

Militia, District of Columbia—

For the following, to be expended under the authority and direction of the commanding general, who is hereby authorized and empowered to make necessary contracts and leases, namely:

For personal services, [\$19,080] \$21,200; temporary labor, [\$5,220] \$5,800; for expenses of camps, including hire of horses for officers required to be mounted, and for the payment of commutation of subsistence for enlisted men who may be detailed to guard or move the United States property at home stations on days immediately preceding and immediately following the annual encampments; damages to private property incident to encampment; reimbursement to the United States for loss of property for which the District of Columbia may be held responsible; cleaning and repairing uniforms, arms, and equipment; instruction, purchase, and maintenance of athletic, gymnastic, and recreational equipment at armory or field encampments, not to exceed \$500; practice marches, target practice matches, drills, and parades; rent of armories, drill halls, and storehouses; fuel, light, heat, care, and repair of armories, offices, and storehouses; machinery and dock, including dredging alongside of dock; construction of buildings for storage and other purposes at target range; telephone service; printing, stationery, and postage; horses and mules for mounted organizations; maintenance and operation of passenger and non-passenger-carrying motor vehicles; street-car fares (not to exceed \$200) necessarily used in the transaction of official business; not exceeding \$400 for traveling expenses, including attendance at meetings or conventions of associations pertaining to the National Guard; and for general incidental expenses of the service, [\$9,000] in all, [\$33,300] \$36,000 (act June 4, 1934, 48 Stat., p. 873).

Estimate 1936, \$36,000                      Appropriated 1935, \$33,300

By objects	Obligations					
	Estimate, 1936		Estimate, 1935		Actual, 1934	
<b>PERSONAL SERVICES, DEPARTMENTAL</b>	Posi- tions	Av. salary	Posi- tions	Av. salary	Posi- tions	Av. salary
Clerical, administrative, and fiscal service:						
Grade 7. Administrative assistant .....	1	\$3,200	1	\$3,200	1	\$3,200
Grade 4. Accountant and clerk .....	1	2,100	1	2,100	1	2,100
Grade 3. Clerk-stenographer .....	1	1,860	1	1,860	1	1,860
Grade 2. Clerk-stenographer .....	1	1,500	1	1,500	1	1,500
Custodial services:						
Grade 7. Chief engineer .....	1	2,100	1	2,100	1	2,100
Grade 5. Principal guard .....	1	1,620	1	1,620	1	1,620
Grade 4. Foreman of laborers .....	1	1,320	1	1,320	1	1,320
Grade 3. Skilled laborer and watchman .....	1	1,260	1	1,260	1	1,260
Watchman .....	2	1,380	2	1,380	2	1,380
Mechanic .....	1	1,380	1	1,380	1	1,380
Fireman (seasonal) 3 employees, 8 months each .....	2	1,200	2	1,200	2	1,200
Total permanent, departmental .....	13	21,500	13	21,500	13	21,500
Deduct lapses and administrative furloughs .....		300		300		500
Net permanent, departmental .....		21,200		21,200		21,000
Temporary employees .....		5,800		5,800		5,800
All personal services .....		27,000		27,000		26,800
Deduct legislative reductions .....				1,350		3,483
01 Personal services (net) .....		27,000		25,650		23,317
<b>OTHER OBLIGATIONS</b>						
Instruction drills and parades .....		200		200		185
Fuel and light .....		3,200		3,200		3,356
Care and repair of armories .....		1,000		1,000		1,235
Telephone service .....		900		900		875
Rents .....		900		900		900
Incidental and contingent expenses .....		500		500		788
Athletic and recreational equipment .....		100		100		51
Encampments and buildings .....		800		800		852

Militia, District of Columbia—Continued.

By objects	Obligations		
	Estimate, 1936	Estimate, 1935	Actual, 1934
<b>OTHER OBLIGATIONS—continued</b>			
Printing, stationery, and postage.....	\$1,000	\$1,000	\$407
Cleaning and repairing.....	100	100	93
Traveling.....	300	300	253
<b>Total other obligations.....</b>	<b>9,000</b>	<b>9,000</b>	<b>8,995</b>
Net total obligations.....	36,000	34,650	32,312
Less pay restoration provided by sec. 21 (e) act Mar. 28, 1934.....		-1,350	
Estimated savings and unobligated balance.....			3,483
<b>Total estimate or appropriation.....</b>	<b>36,000</b>	<b>33,300</b>	<b>35,795</b>

**ANACOSTIA RIVER AND FLATS**

Reclamation of Anacostia River Flats, District of Columbia—  
 The unexpended balance of the amount of \$150,000 for the purchase of land contained in the appropriation of \$330,000 for the fiscal year 1931 for continuing the reclamation and development of Anacostia Park, is hereby made available for the reclamation and development of said Park (act June 29, 1932, 47 Stat., p. 376).

By objects	Obligations		
	Estimate, 1936	Estimate, 1935	Actual, 1934
09 Advertising and publication of notices (service).....	\$400	\$190	
30 Equipment (includes livestock).....	100	50	
31 Land and interests in land.....		42,000	
	500	42,240	
Structures and parts and non-structural improvements to land (includes fixed equipment):			
3212 Excavations, embankments, and surfacings.....	28,000	17,400	\$16,487
3214 Retaining and restraining walls, dams, jetties, etc.....	71,500	31,600	28,409
32 Total structures and parts and non-structural improvements to land (includes fixed equipment).....	99,500	49,000	44,896
Grand total obligations.....	100,000	91,240	44,896
1933 appropriation obligated in 1935.....		-91,240	
1931 appropriation obligated in 1936.....	-100,000		
Net total obligations.....			44,896
Estimated savings and unobligated balance.....			1,337
<b>Total estimate or appropriation.....</b>			<b>46,233</b>

**NATIONAL CAPITAL PARKS**

**SALARIES, PUBLIC PARKS, DISTRICT OF COLUMBIA**

Salaries, Public Parks, District of Columbia—  
 For personal services, [\$314,880] \$350,000 (U. S. C., title 40, sec. 2; act June 4, 1934, 48 Stat., p. 874).

Estimate 1936, **\$350,000**      Appropriated 1935, **\$314,880**

By objects	Obligations					
	Estimate, 1936		Estimate, 1935		Actual, 1934	
	Posi- tions	Av. salary	Posi- tions	Av. salary	Posi- tions	Av. salary
<b>PERSONAL SERVICES, FIELD</b>						
Professional service:						
Grade 5. Senior engineer.....	2	\$4,900	2	\$4,900	2	\$4,900
Landscape architect.....	1	4,600	1	4,600	0.7	4,600
Associate engineer.....	1	3,500	1	3,500	1.3	3,400
Associate architect.....	1	3,200	1	3,200	1	3,200
Assistant engineer.....	1	3,200	1	3,200	0.5	3,200
Assistant landscape architect.....	1	3,200	1	3,200	1	3,200
Chief of section.....	1	3,200	1	3,200	1	3,200
Grade 2. Assistant engineer.....	1	2,600	1	2,600	0.3	2,600
Naturalist.....	1	2,700	1	2,700	1	2,700
Subprofessional service:						
Grade 8. Assistant chief of section.....	1	2,600	1	2,600	1	2,600
Grade 7. Draftsman.....	1	2,800	1	2,800	1	2,800
Grade 6. Senior foreman, gardener.....	4	2,100	4	2,100	4	2,100
Grade 5. Foreman, gardener.....	2	1,800	2	1,800	2	1,800
Grade 4. Foreman, gardener.....	8	1,680	8	1,680	8	1,680
Grade 3. Gardener.....	4	1,455	4	1,455	4	1,455
Grade 2. Assistant gardener.....	13	1,375	13	1,375	13	1,375
Apprentice, engineering field aide.....	2	1,260	2	1,260	2	1,260

Salaries, Public Parks, District of Columbia—Continued.

By objects	Obligations					
	Estimate, 1936		Estimate, 1935		Actual, 1934	
	Posi- tions	Av. salary	Posi- tions	Av. salary	Posi- tions	Av. salary
<b>PERSONAL SERVICES, FIELD—continued</b>						
Clerical, administrative, and fiscal service:						
Grade 13. Senior administrative officer.....	1	\$5,600	1	\$5,600	0.8	\$5,600
Grade 9. Senior administrative assistant.....	3	3,466	3	3,466	3	3,466
Grade 7. Junior administrative officer.....	2	2,650	2	2,650	2	2,650
Grade 5. Senior clerk.....	1	2,300	1	2,300	1	2,300
Grade 4. Clerk.....	3	1,820	3	1,820	2	1,830
Grade 3. Clerk.....	8	1,755	8	1,755	9	1,740
Grade 2. Clerk.....	1	1,440	1	1,440	1	1,440
Custodial service:						
Grade 9. Assistant mechanical superintendent.....	9	2,511	9	2,511	9	2,511
Grade 8. Principal mechanic.....	1	2,400	1	2,400	1	2,400
General foreman.....	2	2,050	2	2,050	2	2,050
Grade 7. Assistant chief of section.....	2	1,890	2	1,890	2	1,890
Senior mechanic.....	8	1,935	8	1,935	8	1,935
Grade 6. General foreman.....	7	1,792	7	1,792	7	1,792
Mechanic.....	21	1,788	21	1,788	21	1,788
Grade 5. Foreman of laborers.....	2	1,560	2	1,560	2	1,560
Junior mechanic.....	2	1,590	2	1,590	2	1,590
Grade 4. Skilled laborer.....	1	1,500	1	1,500	1	1,500
Undermechanic.....	3	1,420	3	1,420	3	1,420
Assistant foreman of laborers.....	9	1,427	9	1,427	9	1,427
Grade 3. Senior laborer.....	18	1,334	18	1,334	18	1,334
Minor mechanic.....	15	1,272	15	1,272	15	1,272
Guard.....	1	1,200	1	1,200	1	1,200
Grade 2. Junior laborer.....	40	1,143	40	1,143	40	1,143
<b>Total permanent, field.....</b>		<b>350,959</b>		<b>350,959</b>		<b>345,779</b>
Deduct lapses and administrative furloughs.....						1,771
<b>Net permanent, field.....</b>		<b>350,959</b>		<b>350,959</b>		<b>344,008</b>
Deduct legislative reductions.....				17,548		43,414
<b>Total.....</b>		<b>350,959</b>		<b>333,411</b>		<b>300,594</b>
Deduct reimbursements.....		959		983		12,899
<b>01 Personal services (net).....</b>		<b>350,000</b>		<b>332,428</b>		<b>287,695</b>
Transferred to "Salaries, Park Police, District of Columbia".....						+4,144
<b>Net total obligations.....</b>		<b>350,000</b>		<b>332,428</b>		<b>291,839</b>
Estimated savings and unobligated balance.....						16,449
Less pay restoration provided by sec. 21 (e) act Mar. 28, 1934.....				-17,548		
<b>Total estimate or appropriation.....</b>		<b>350,000</b>		<b>314,880</b>		<b>300,000</b>
<b>BY ACTIVITIES OR PROJECTS</b>						
Office administration and engineering.....		\$71,000		\$63,882		\$53,347
Maintenance, repair, and operation.....		279,000		250,998		234,348
Additional amount for increased compensation.....				17,548		
<b>Total.....</b>		<b>350,000</b>		<b>332,428</b>		<b>287,695</b>

**GENERAL EXPENSES, PUBLIC PARKS, DISTRICT OF COLUMBIA**

General Expenses, Public Parks, District of Columbia—  
 General expenses: For general expenses in connection with the maintenance, care, improvement, furnishing of heat, light, and power of public parks, grounds, fountains and reservations, propagating gardens and greenhouses under the jurisdiction of the National Park Service, including not to exceed \$5,000 for the maintenance of the tourists' camp on its present site in East Potomac Park, and including personal services of seasonal or intermittent employees at per diem rates of pay approved by the Director, not exceeding current rates of pay for similar employment in the District of Columbia; the hire of draft animals with or without drivers at local rates approved by the Director; the purchase and maintenance of draft animals, harness, and wagons; contingent expenses; city directories; communication service; car fare; traveling expenses; professional, scientific, technical, and law books; periodicals and reference books, blank books, and forms; photographs; dictionaries and maps; leather and rubber articles for the protection of employees and property; the maintenance, repair, exchange, and operation of not to exceed [two] three motor-propelled passenger-carrying vehicles and all necessary bicycles, motorcycles, and self-propelled machinery; the purchase, maintenance, and repair of equipment and fixtures, and so forth, [\$340,543] \$365,000: Provided, That not exceeding \$20,000 of the amount herein appropriated may be expended for placing and maintaining portions of the parks in condition for outdoor sports and for expenses incident to the conducting of band concerts in the parks; and not exceeding \$10,000 for the erection of minor auxiliary structures (U. S. C., title 40, sec. 2; act June 4, 1934, 48 Stat., p. 874).

Estimate 1936, **\$365,000**      Appropriated 1935, **\$340,543**



General Expenses, Public Parks, District of Columbia—Continued.

By objects	Obligations		
	Estimate, 1936	Estimate, 1935	Actual, 1934
<b>PERSONAL SERVICES</b>			
Temporary employees, field	\$227,679	\$233,222	\$232,021
Deduct legislative reductions		11,661	29,771
01 Personal services (net)	227,679	221,561	202,250
<b>OTHER OBLIGATIONS</b>			
02 Supplies and materials	63,346	64,668	70,909
05 Communication service	1,900	1,900	1,863
06 Travel expenses	200	200	200
07 Transportation of things	175	175	164
10 Furnishing of heat, light, and power	37,200	37,200	36,671
12 Repairs and alterations	12,000	12,000	11,732
13 Special and miscellaneous current expenses	15,500	15,500	12,559
30 Equipment	5,000	5,000	10,304
32 Structures and parts and nonstructural improvements to land	9,000	9,000	8,958
Total other obligations	144,321	145,643	153,360
Grand total obligations	372,000	367,204	355,610
Deduct reimbursements for work done for other departments	7,000	15,000	22,610
Net total obligations	365,000	352,204	333,000
Less pay restoration provided by sec. 21 (e) act Mar. 28, 1934		-11,661	
Total estimate or appropriation	365,000	340,543	333,000
<b>BY ACTIVITIES OR PROJECTS</b>			
Administration	\$5,450	\$5,450	\$5,440
Maintenance, repair, and operation:			
Fixed charges:			
Coal	6,000	6,000	5,956
Gas	1,250	1,250	1,243
Communications	1,900	1,900	1,863
Electricity	37,200	36,000	35,430
Other maintenance, repair, and operation	295,200	291,604	275,378
Equipment	5,000	5,000	10,300
Outdoor sports	20,000	20,000	20,000
Total	372,000	367,204	355,610

PARK POLICE

Salaries, Park Police, District of Columbia—

Salaries: For pay and allowances of the United States park police force, in accordance with the Act approved May 27, 1924, as amended, **[\$153,450]** \$175,000 (U. S. C., title 40, sec. 2; act June 4, 1934, 48 Stat., p. 874).

Estimate 1936, **\$175,000**

Appropriated 1935, **\$153,450**

By objects	Obligations					
	Estimate, 1936		Estimate, 1935		Actual, 1934	
	Posi- tions	Av. salary	Posi- tions	Av. salary	Posi- tions	Av. salary
<b>PERSONAL SERVICES, FIELD</b>						
Captain	1	\$3,600	1	\$3,600	1	\$3,600
Lieutenant	1	3,050	1	3,050	1	3,050
Sergeant	7	2,750	7	2,750	7	2,750
	46	2,400	45	2,400	30	2,400
	8	2,300	1	2,300	11	2,300
	8	2,200	8	2,200	3	2,200
Private	1	2,000	8	2,100	3	2,100
	4	1,900	5	1,900	10	2,000
					10	1,900
Total permanent, field	76	181,900	76	180,100	76	175,100
Deduct lapses and administrative furloughs		10,540		13,270		5,190
Net permanent, field		171,360		166,830		169,910
Additional compensation for members detailed to motorcycle service at \$120 each		2,640		2,640		2,640
Automatic promotions		1,000		1,030		
All personal services, field		175,000		170,500		172,550
Deduct legislative reductions				8,525		22,326
01 Personal services (net)		175,000		161,975		150,224
Received by transfer from—						
“Salaries, public parks, District of Columbia”						-4,144
“Uniforms and equipment Park Police, District of Columbia”						-1,080
Net total obligations		175,000		161,975		145,000
Less pay restoration provided by sec. 21 (e) act Mar. 28, 1934				-8,525		
Total estimate or appropriation		175,000		153,450		145,000

Uniforms and Equipment, Park Police, District of Columbia—

For uniforming and equipping the United States park police force, including the purchase, issue, operation, maintenance, repair, exchange, and storage of revolvers, bicycles, and motor-propelled passenger-carrying vehicles, uniforms, ammunition, and radio equipment, \$8,000 (U. S. C., title 40, sec. 2; act June 4, 1934, 48 Stat., p. 874).

Estimate 1936, **\$8,000**

Appropriated 1935, **\$8,000**

By objects	Obligations		
	Estimate, 1936	Estimate, 1935	Actual, 1934
02 Supplies and materials	\$5,230	\$5,910	\$4,803
05 Communication service	295	295	282
12 Repairs and alterations	475	475	475
30 Equipment	2,000	1,320	2,360
Total obligations	8,000	8,000	7,920
Transferred to “Salaries, Park Police, District of Columbia”			1,080
Total estimate or appropriation	8,000	8,000	9,000

National Industrial Recovery, Interior, National Parks, Buildings and Reservations, 1933-35—

By objects	Obligations		
	Estimate, 1936	Estimate, 1935	Actual, 1934
<b>PERSONAL SERVICES, FIELD</b>			
Temporary employees, field		\$49,217	\$134,232
01 Personal services (net)		49,217	134,232
<b>OTHER OBLIGATIONS</b>			
02 Supplies and materials		18,000	11,305
05 Communication		5	2
06 Travel expenses		100	
11 Rents (motor equipment)		5,000	4,260
12 Repairs			686
13 Special and miscellaneous expenses		1,800	2,013
32 Structures and parts, etc.		399,802	132,228
Total other obligations		424,707	150,494
Grand total obligations		473,924	284,726
1934 allotment obligated in 1935		-473,924	+473,924
Received by transfer from Federal Emergency Administration of Public Works			-758,650
Total estimate or appropriation			
<b>BY ACTIVITIES OR PROJECTS</b>			
1. Replacing water lines and sewers in older parks		\$22,940	\$31,610
2. Tree work: Feeding, cabling, and removal of deadwood, surgical treatment of cavities, etc.		16,620	33,380
3. Replacement of bridges and approaches which were washed away during flood of Aug. 23-24, 1933, in Rock Creek Park		1,588	28,412
4. Repair of bridges and wall, Rock Creek Park		421	679
5. Mall Proper, 2d to 14th Streets, road construction, paving, etc.		221,186	152,314
6. Union Square development		202,155	24,345
7. Regrading, seeding, planting, and construction of new walks in Sherman Square		14	12,986
8. Planting holly trees in conjunction with cherry trees around Tidal Basin, West Potomac Park		9,000	1,000
Total		473,924	284,726

Total, National Capital Parks, National Park Service, District of Columbia:

Estimate 1936, **\$898,000**

Appropriated 1935, **\$816,873**

NATIONAL CAPITAL PARK AND PLANNING COMMISSION

National Capital Park and Planning Commission, Reimbursement to United States by District of Columbia—

For reimbursement to the United States in compliance with section 4 of the Act approved May 29, 1930 (46 Stat., p. 482), as

amended, **[\$531,211.94]** \$300,000 (acts May 29, 1930, 46 Stat., p. 482; June 4, 1934, 48 Stat., pp. 874-875).

Estimate 1936, **\$300,000** Appropriated 1935, **\$531,211.94**

31 Land and interest in land (reimbursement): Obligations—1936, \$300,000; 1935, \$531,211.94; 1934, \$1,000,000.

**Salaries and Expenses, National Capital Park and Planning Commission, District of Columbia—**

For each and every purpose, except the acquisition of land, requisite for and incident to the work of the National Capital Park and Planning Commission as authorized by the Act entitled "An Act providing for a comprehensive development of the park and play-ground system of the National Capital", approved June 6, 1924 (U. S. C., title 40, sec. 71), as amended, including personal services in the District of Columbia, maintenance, operation, and repair of motor-propelled passenger-carrying vehicles, not to exceed **[\$1,500]** \$1,000 for printing and binding, not to exceed \$500 for traveling expenses and car fare of employees of the commission, and not to exceed \$300 for professional, scientific, technical, and reference books, and periodicals, **[\$33,096]** \$37,500 (U. S. C., title 40, sec. 71; act June 4, 1934, 48 Stat., pp. 874-875).

Estimate 1936, **\$37,500** Appropriated 1935, **\$33,096**

By objects	Obligations					
	Estimate, 1936		Estimate, 1935		Actual, 1934	
	Posi- tions	Av. salary	Posi- tions	Av. salary	Posi- tions	Av. salary
<b>PERSONAL SERVICES, DEPARTMENTAL</b>						
Professional service:						
Grade 6. Secretary.....	1	\$5,600	1	\$5,600	1	\$4,600
Grade 5. Secretary.....						
City planner.....	0.3	4,600	0.3	4,600	1	4,600
Grade 4. Landscape architect.....	1	3,800	1	3,800	1	3,800
Grade 3. Associate engineer.....	1	3,200	1	3,200	1	3,200
Grade 1. Junior landscape architect.....	2	2,000	2	2,000	2	2,000
Subprofessional service:						
Grade 6. Draftsman.....	1	2,000	1	2,000	1	2,000
Clerical, administrative, and fiscal service:						
Grade 7. Assistant Secretary.....	1	2,600	1	2,600	1	2,600
Grade 4. Principal stenographer.....	1	1,800	1	1,800	1	1,980
Grade 3. Assistant clerk.....	1	1,860	1	1,860	1	1,860
Custodial service:						
Grade 3. Chauffeur.....	1	1,380	1	1,380	1	1,380
Total permanent, departmental.....	10.3	27,390	10.3	27,390	11	30,020
Salaries of technical experts (per diem).....		7,460		5,634		3,960
		34,850		33,024		33,980
Deduct lapses and administrative furloughs.....						3,124
Net permanent, departmental.....		34,850		33,024		30,856
Deduct legislative reductions.....				1,652		4,057
01 Personal services (net).....		34,850		31,372		26,799
<b>OTHER OBLIGATIONS</b>						
02 Supplies and materials.....		738		1,056		649
05 Communication service.....		135		170		74
06 Travel expenses of employees.....		75		175		70
06 Travel expenses of members attending meetings.....		1,200		1,400		906
08 Printing and binding.....		502		575		12
Total other obligations.....		2,650		3,376		1,711
Net total obligations.....		37,500		34,748		28,510
Less pay restoration provided by sec. 21 (e) act Mar. 28, 1934.....				-1,652		
Estimated savings and obligations.....						2,490
Total estimate or appropriation.....		37,500		33,096		31,000

Total, National Capital Park and Planning Commission, District of Columbia:

Estimate 1936, **\$337,500** Appropriated 1935, **\$564,307.94**

**NATIONAL ZOOLOGICAL PARK**

*National Zoological Park, District of Columbia—*

For roads, walks, bridges, water supply, sewerage, and drainage; grading, planting, and otherwise improving the grounds, erecting and repairing buildings and enclosures; care, subsistence, purchase, and transportation of animals; necessary employees; traveling and incidental expenses not otherwise provided for, including not to exceed \$2,000 for travel and field expenses in the United States and foreign countries for the procurement of live specimens and for the care, subsistence, and transportation of specimens obtained in the course of such travel; purchase and

exchange, at not to exceed \$650, and maintenance and operation of one motor-propelled passenger-carrying vehicle required for official purposes; for the purchase, issue, operation, maintenance, repair, and exchange of bicycles and non passenger-carrying motor vehicles, revolvers and ammunition; not exceeding \$2,500 for purchasing and supplying uniforms to park police, keepers, and assistant keepers; not exceeding \$100 for the purchase of necessary books and periodicals, **[\$189,600]** \$215,000, no part of which sum shall be available for architect's fees or compensation (U. S. C., title 20, sec. 81; act June 4, 1934, 48 Stat., p. 875).

Estimate 1936, **\$215,000** Appropriated 1935, **\$189,600**

By objects	Obligations					
	Estimate, 1936		Estimate, 1935		Actual, 1934	
	Posi- tions	Av. salary	Posi- tions	Av. salary	Posi- tions	Av. salary
<b>PERSONAL SERVICES, DEPARTMENTAL</b>						
Professional service:						
Grade 7. Director.....	1	\$6,500	1	\$6,500	1	\$6,500
Grade 5. Assistant director.....	1	4,800	1	4,800	1	4,800
Subprofessional service:						
Grade 6. Head gardener.....	1	2,000	1	2,000	1	2,000
Clerical, administrative, and fiscal service:						
Grade 7. Assistant accountant and auditor.....	1	3,100	1	3,100	1	3,100
Grade 6. Property clerk.....	1	2,600	1	2,600	1	2,600
Grade 3. Assistant clerk.....	1	1,860	1	1,860	1	1,860
Grade 2. Assistant clerk.....	1	1,500	1	1,500	1	1,500
Junior clerk-stenographer.....	1	1,620	1	1,620	1	1,620
Junior clerk-stenographer.....	0.1	1,440	0.1	1,440	0.1	1,440
Custodial service:						
Grade 10. Head keeper.....	1	3,200	1	3,200	1	3,200
Grade 8. Chief of maintenance and construction.....	1	2,000	1	2,000	1	2,000
Grade 7. Sergeant of park police.....	1	1,860	1	1,860	1	1,860
Grade 6. Park policeman, assistant to head keeper.....	14	1,752	14	1,752	14	1,752
Machinist, carpenter, general mechanic.....	7	1,714	7	1,714	7	1,714
General foreman of laborers.....	1	1,680	1	1,680	1	1,680
Grade 5. Keeper.....	27	1,564	27	1,564	27	1,564
Junior mechanic.....	5	1,500	5	1,500	5	1,500
Undermechanic.....	4	1,410	4	1,410	4	1,410
Assistant keeper.....	4	1,320	4	1,320	4	1,320
Grade 3. Senior laborer.....	11	1,289	11	1,289	11	1,289
Watchman.....	2	1,260	2	1,260	2	1,260
Grade 2. Junior laborer.....	5	1,128	5	1,128	5	1,128
Minor domestic attendant.....	1	1,140	1	1,140	1	1,140
Total permanent, departmental.....	92.1	153,500	92.1	153,500	92.1	153,500
Deduct lapses and administrative furloughs.....						4,778
Net permanent, departmental.....		153,500		153,500		148,722
Temporary employees.....		500		500		997
All personal services.....		154,000		153,500		149,719
Deduct legislative reductions.....				15,400		19,334
01 Personal services (net).....		154,000		138,100		130,934
<b>OTHER OBLIGATIONS</b>						
Supplies and materials:						
0200 Stationery and office supplies.....		160		80		54
0210 Medical supplies.....		100		100		45
0231 Coal.....		5,500		5,500		5,686
0233 Gasoline and kerosene.....		500		400		516
0240 Wearing apparel (including uniforms for police, keepers, and assistant keepers).....		800		600		426
0250 Forage and other food for animals.....		27,000		26,615		25,810
0280 Sundry supplies.....		1,500		1,380		1,907
0290 Materials.....		1,000		750		170
02 Total supplies and materials.....		36,500		35,425		34,614
04 Shoeing, etc., of horses.....		150		150		122
Communication service:						
0500 Telegraph service.....		30		30		12
0510 Telephone service.....		1,300		1,300		1,273
0520 Other communication service.....		10		10		
05 Total communication service.....		1,340		1,340		1,285
06 Travel expense.....		100		40		123
07 Transportation of things.....		500		500		343
08 Printing and binding.....		365				
09 Advertisement for bids.....		50		50		32
10 Furnishing of light and power.....		1,500		1,800		1,312
Repairs and alterations:						
1200 Repairs to buildings, etc.....		5,000		3,130		3,601
1210 Repairs to surfacings (roads, etc.).....		2,000		330		65
1280 Repairs to machinery, etc.....		600		600		476
1200 Miscellaneous repairs.....		50		50		
12 Total repairs and alterations.....		7,650		4,110		4,142
13 Special services.....		50		50		

National Zoological Park, District of Columbia—Continued.

By objects	Obligations		
	Estimate, 1936	Estimate, 1935	Actual, 1934
<b>OTHER OBLIGATIONS—continued</b>			
<b>Equipment:</b>			
3010 Furniture, office equipment, etc.	\$100		\$108
3002 Passenger-carrying motor vehicle	650		
3021 Educational equipment (zoological garden stock and library)	5,500	\$4,810	4,806
3051 Heating, electrical, etc., equipment	300	300	33
3052 Construction and repair equipment	2,000	100	235
3053 Transportation equipment	800	1,200	
3056 Police equipment	100		29
3057 Cleaning equipment	140	100	
3059 Special miscellaneous equipment		140	389
30 Total equipment	9,590	6,650	5,600
<b>Structural and nonstructural improvements to land:</b>			
3211 Buildings, cages, etc.	3,005		331
3212 Surfacing (roads, etc.)			385
3220 Nonstructural improvements	200		164
32 Total structures, etc.	3,205		880
Total other obligations	61,000	50,115	48,453
Grand total obligations	215,000	188,215	179,387
Transferred to Treasury Department		+1,385	
Net total obligations	215,000	189,600	179,387
Estimated savings and unobligated balance			613
Total estimate or appropriation	215,000	189,600	180,000

Total, District of Columbia, excluding water service and trust funds:

Estimate 1936, **\$38,460,002**      Appropriated 1935, **\$34,020,930.94**

**WATER SERVICE**

The following sums are appropriated wholly out of the revenues of the water department for expenses of the Washington Aqueduct and its appurtenances and for expenses of water department, namely:

**WASHINGTON AQUEDUCT**

*Washington Aqueduct, District of Columbia—*

For operation, including salaries of all necessary employees, maintenance and repair of Washington Aqueducts and their accessories, including Dalecarlia, Georgetown, McMillan Park, first and second High Service Reservoirs, Washington Aqueduct tunnel, the filtration plants, the pumping plants and the plant for the preliminary treatment of the water supply, ordinary repairs, grading, opening ditches, and other maintenance of Conduit Road, purchase, installation, and maintenance of water meters on Federal services, purchase, care, repair, and operation of vehicles, including the purchase and exchange of one passenger-carrying motor vehicle at a cost not to exceed \$650; purchase and repair of rubber boots and protective apparel, and for each and every purpose connected therewith, **[\$420,624] \$450,000 (U. S. C., title 40, secs. 45, 54; act June 4, 1934, 48 Stat., p. 875).**

Estimate 1936, **\$450,000**      Appropriated 1935, **\$420,624**

By objects	Obligations					
	Estimate, 1936		Estimate, 1935		Actual, 1934	
	Posi- tions	Av. salary	Posi- tions	Av. salary	Posi- tions	Av. salary
<b>PERSONAL SERVICES, FIELD</b>						
<b>Professional service:</b>						
Grade 6. Principal engineer					1	\$6,200
Grade 5. Senior engineer	1	\$4,600	1	\$4,600	1	4,600
Civil engineer	1	4,600	1	4,600	1	4,600
Grade 3. Associate engineer	1	3,700	1	3,700	1	3,700
Grade 2. Assistant sanitary chemist	1	3,100	1	3,100	1	3,100
Grade 2. Assistant engineer	2	2,700	2	2,700	2	2,700
Grade 1. Junior engineer	1	2,500	1	2,500	1	2,500
First assistant chemist	1	2,400	1	2,400	1	2,400
Bacteriologist	1	2,300	1	2,300	1	2,300
<b>Subprofessional service:</b>						
Grade 6. Senior draftsman	1	2,400	1	2,400	1	2,400
Grade 5. Overseer	2	1,920	2	1,920	2	1,920
Gage tender	1	1,920	1	1,920	1	1,920
Gage tender	1	1,860	1	1,860	1	1,860
Overseer	2	1,800	2	1,800	2	1,800
Inspector	2	1,800	2	1,800	1.9	1,800

Washington Aqueduct, District of Columbia—Continued.

By objects	Obligations					
	Estimate, 1936		Estimate, 1935		Actual, 1934	
	Posi- tions	Av. salary	Posi- tions	Av. salary	Posi- tions	Av. salary
<b>PERSONAL SERVICES, FIELD—continued</b>						
<b>Subprofessional service—Continued.</b>						
Grade 4. Gage tender	1	\$1,680	1	\$1,680	1	\$1,680
Grade 3. Laboratory helper	1	1,740	1	1,740	1	1,740
<b>Clerical, administrative, and fiscal service:</b>						
Grade 9. Administrative assistant	1	3,600	1	3,600	1	3,600
<b>Grade 8. Associate administrative assistant:</b>						
Grade 6. Principal accounting clerk	1	2,400	1	2,400	1	2,400
Principal clerk	1	2,300	1	2,300	1	2,300
<b>Grade 5. Principal stenographer (reporter):</b>						
Senior accounting clerk	1	2,200	1	2,200	1	2,200
Clerk	1	2,100	1	2,100	1.5	2,060
Storekeeper	1	2,100	1	2,100	1	2,100
Accounting clerk	1	2,040	1	2,040	1	2,040
Clerk	1	1,920	1	1,920	1	1,920
Clerk	2	1,890	2	1,890	2	1,890
Grade 3. Assistant clerk					0.5	1,680
Assistant storekeeper	1	1,620	1	1,620	1	1,620
<b>Custodial service:</b>						
<b>Grade 10. Chief steam engineer:</b>						
Special officer	1	2,800	1	2,800	0.3	2,800
Chief steam engineer	1	2,600	1	2,600	0.4	2,600
<b>Grade 8. Pump operator:</b>						
Carpenter	1	2,500	1	2,500	1	2,500
Electrician	1	2,300	1	2,300	1	2,300
Electrician	1	2,160	1	2,160	1	2,160
Pump operator	3	2,160	3	2,160	3	2,160
Mechanic	1	2,100	1	2,100	1	2,100
First assistant steam engineer	1	2,100	1	2,100	1	2,100
Electrician	2	2,100	2	2,100	1.7	2,100
Painter	1	2,100	1	2,100	1	2,100
<b>Grade 7. Painter:</b>						
Machinist	1	2,100	1	2,100	1	2,100
Blacksmith	1	2,100	1	2,100	1	2,100
Blacksmith	1	1,980	1	1,980	1	1,980
<b>Second assistant steam engineer:</b>						
Filter operator	3	1,920	3	1,920	3	1,920
Steam engineman	1	1,920	1	1,920	1	1,920
Special officer	1	1,860	1	1,860	1	1,860
Machinist	1	1,860	1	1,860	1	1,860
Pump engineman	1	1,860	1	1,860	0.8	1,860
<b>Grade 6. Filter operator:</b>						
Plumber	5	1,704	5	1,704	4.9	1,704
Machinist's helper	1	1,740	1	1,740	1	1,740
Electrician	1	1,740	1	1,740	1	1,740
Pump operator	1	1,680	1	1,680	1	1,680
Foreman	2	1,680	2	1,680	2	1,680
<b>Grade 5. Foreman:</b>						
Chauffeur	3	1,680	3	1,680	0.4	1,680
Chauffeur	1	1,740	1	1,740	2.3	1,680
Handy man	1	1,620	1	1,620	1	1,620
<b>Grade 4. Chauffeur:</b>						
Laborer	6	1,466	6	1,466	1	1,470
Electrician's helper	1	1,560	1	1,560	1	1,560
Fireman	3	1,500	3	1,500	3	1,500
Janitor	3	1,447	3	1,447	3	1,447
Handy man	5	1,416	5	1,416	5	1,416
Gage reader	1	1,500	1	1,500	1	1,500
Plumber's helper	1	1,380	1	1,380	1	1,380
Carpenter's helper	1	1,380	1	1,380	1	1,380
<b>Grade 3. Laborer:</b>						
Chauffeur	13	1,274	13	1,274	13.9	1,274
Handy man	1	1,260	1	1,260	1	1,260
Handy man	1	1,260	1	1,260	0.9	1,239
Messenger	1	1,200	1	1,200	1	1,200
<b>Grade 2. Stationary gasoline engineman:</b>						
Laborer	35	1,147	35	1,147	0.2	1,200
Assistant messenger	1	900	1	900	33.8	1,149
Assistant messenger	1	900	1	900	1	900
Total permanent, field	145	245,400	145	245,400	145.1	250,188
Temporary employees, field		43,920		38,620		33,052
All personal services, field		289,320		284,020		283,240
Deduct quarters furnished		3,620		3,620		4,420
		285,700		280,400		278,820
Deduct legislative reductions				14,201		35,991
Total cash paid, salaries and wages		285,700		266,199		242,829
Deduct amount included in objects below		251,900		232,399		204,373
01 Personal services (net)		33,800		33,800		38,456
<b>OTHER OBLIGATIONS</b>						
<b>Supplies and materials:</b>						
02012 Other stationery		25		25		17
0202 Sundry supplies		80		80		60
0203 Drafting and artist supplies		10		10		3
0204 Photographic supplies		20		20		14
0205 Cleaning and toilet supplies		250		250		248
0221 Scientific supplies (chemicals for water purification)		45,000		42,500		38,192
0231 Coal and other solids		18,500		17,500		15,134
0233 Petroleum and oils		3,000		3,000		2,827
0234 Gas		200		180		172
0236 Gasoline and oil for operating motor vehicles		2,800		2,800		2,224
0242 Hand coverings and accessories and head coverings		175		175		163
0282 Mechanics', engineers', and electricians' supplies and furnace and foundry supplies		9,000		9,000		9,190
0284 Miscellaneous supplies		400		400		331
0296 Paint and painters materials, varnishes, shellacs, enamel, etc.		1,100		1,100		1,096
02 Total supplies and materials		80,560		77,040		69,671

Washington Aqueduct, District of Columbia—Continued.

By objects	Obligations		
	Estimate, 1936	Estimate, 1935	Actual, 1934
<b>OTHER OBLIGATIONS—continued</b>			
Communication service:			
0501 Land telegraph service.....	\$10	\$10	\$2
0510 Telephone service.....	1,050	1,050	1,026
<b>05 Total communication service.....</b>	<b>1,060</b>	<b>1,060</b>	<b>1,028</b>
Travel expenses:			
0601 Steam or electric railway fares.....	250	250	192
0610 Land transportation (street car, taxi, hack, etc.).....	50	50	38
0630 Per diem in lieu of subsistence and support while in travel status.....	50	50	15
<b>06 Total travel expenses.....</b>	<b>350</b>	<b>350</b>	<b>245</b>
Transportation of things (service):			
0700 Freight and incidental charges (other than local 0730) (including demurrage, switching, re-crating or re-boxing, icing and refrigerating incidental to freight).....	9,000	8,000	6,996
0710 Express and incidental charges (other than local 0730).....	75	75	56
<b>07 Total transportation of things (service).....</b>	<b>9,075</b>	<b>8,075</b>	<b>7,052</b>
Printing and binding, engraving, lithographing, photographing, and type-writing (service) (job work):			
0810 Lithographing, engraving, and engrossing.....	175	175	180
0830 Photographing and making photographs and prints (job work).....	300	300	315
<b>08 Total printing and binding, etc.....</b>	<b>475</b>	<b>475</b>	<b>495</b>
<b>10 Furnishing of electricity.....</b>	<b>46,000</b>	<b>42,000</b>	<b>39,549</b>
Rents:			
1113 Rental of animal-drawn vehicles and animals (other than for transportation 0604) (private property).....	1,200	1,200	1,189
1115 Rent of miscellaneous equipment (Government property).....	50	50	10
<b>11 Total rents.....</b>	<b>1,250</b>	<b>1,250</b>	<b>1,199</b>
Repairs and alterations:			
1200 Buildings (and care).....	38,000	28,000	28,719
1210 Excavations, embankments, and surfacings (care roads, ditches, etc.).....	20,000	30,000	22,753
1220 Mines, quarries, borings, reservoirs, wells, cisterns, and sewers.....	12,000	2,000	2,480
1250 Ornamental and commemorative structures, fences, trellises, etc.....			662
1260 Nonstructural improvements (and care of grounds).....	23,000	20,000	21,861
1280 Machinery and equipment.....	23,000	20,000	24,756
1290 Special and miscellaneous repairs and alterations (and care of conduits).....	35,000	30,000	34,865
1293 Repairs to ships' equipage.....	30	25	37
<b>12 Total repairs and alterations.....</b>	<b>151,030</b>	<b>130,025</b>	<b>136,133</b>
Special and miscellaneous current expenses:			
1360 Operation and maintenance and water rental charges.....	105,000	105,000	102,840
1373 Laundry and towel service.....		10	10
1380 Special and miscellaneous expenses not elsewhere classified.....	250	250	240
<b>13 Total special and miscellaneous current expenses.....</b>	<b>105,250</b>	<b>105,260</b>	<b>103,090</b>
Equipment (includes livestock):			
3002 Motor vehicles.....	4,000	4,000	2,269
3015 Kitchen, dining room, and household utensils and crockery.....			111
3017 Office machines and devices.....	50	50	85
3019 Sundry items.....	50	50	72
3021 Educational equipment.....			15
3022 Scientific equipment.....	50	50	35
3051 Heat, light, power, water, refrigeration, and electrical equipment (other than telephone and telegraph).....	15,500	15,639	16,568
3052 Production and construction equipment.....	300	300	341
3053 Transporting and conveying, and telephonic and telegraphic equipment (other than passenger-carrying vehicles).....	1,000	1,000	1,817

Washington Aqueduct, District of Columbia—Continued.

By objects	Obligations		
	Estimate, 1936	Estimate, 1935	Actual, 1934
<b>OTHER OBLIGATIONS—continued</b>			
Equipment (includes livestock)—Continued.			
3054 Fire preventing and fire fighting equipment.....	\$50	\$50	\$380
3057 Cleaning, sanitation, renovating, and polishing equipment (exclusive of plumbing, tools, 3052).....	100	100	129
3059 Special and miscellaneous equipment.....	50	50	77
<b>30 Total equipment.....</b>	<b>21,150</b>	<b>21,289</b>	<b>21,899</b>
<b>Total other obligations.....</b>	<b>416,200</b>	<b>386,824</b>	<b>380,361</b>
<b>Grand total obligations.....</b>	<b>450,000</b>	<b>420,624</b>	<b>418,817</b>
Received by transfer from "Highway department of the District of Columbia" <sup>1</sup> .....			
			-18,817
<b>Total estimate or appropriation.....</b>	<b>450,000</b>	<b>420,624</b>	<b>400,000</b>
<b>BY ACTIVITIES OR PROJECTS</b>			
1. Office administration.....	\$37,350	\$37,350	\$43,388
2. Collecting system.....	44,750	30,566	22,720
3. Purification system.....	215,000	213,300	200,184
4. Distribution system.....	152,900	139,408	133,708
<b>Total.....</b>	<b>450,000</b>	<b>420,624</b>	<b>400,000</b>

<sup>1</sup> Reimbursed by District of Columbia from extension of Michigan Avenue, caused the alteration of filters and the relocation of property yard at McMillan Park.

Booster Pumping Plant, Dalecarlia Reservoir, District of Columbia—

By objects	Obligations		
	Estimate, 1936	Estimate, 1935	Actual, 1934
3051 Power equipment.....		\$60,622	\$41,464
Structures and parts and non-structural improvements to land (includes fixed equipment):			
3211 Buildings, accessory to other buildings for power.....		32,148	41,587
3212 Waste weir and ditches.....			9,190
<b>32 Total structures and parts, etc.....</b>		<b>32,148</b>	<b>50,777</b>
<b>Total obligations.....</b>		<b>92,770</b>	<b>92,241</b>
1933 appropriation obligated in 1935.....			
		-49,270	
<b>Total estimate or appropriation.....</b>		<b>43,500</b>	<b>92,241</b>
<b>BY ACTIVITIES OR PROJECTS</b>			
Power equipment (pumps, motors, etc.).....		\$60,622	\$41,464
Buildings, waste weirs, and dams.....		32,148	50,777
<b>Total.....</b>		<b>92,770</b>	<b>92,241</b>

Nothing herein shall be construed as affecting the superintendence and control of the Secretary of War over the Washington Aqueduct, its rights, appurtenances, and fixtures connected with the same and over appropriations and expenditures therefor as now provided by law (act June 4, 1934, 48 Stat., p. 875).

Water Department, District of Columbia—

For revenue and inspection and distribution branches: For personal services, **[\$158,823]** \$176,470 (Rev. Stat., pt. 2, p. 22, secs. 193-198; act June 10, 1879, 21 Stat., p. 9, sec. 2; June 4, 1934, 48 Stat., p. 875).

Est. 1936, \$176,470

App. 1935, \$158,823

By objects	Obligations					
	Estimate, 1936		Estimate, 1935		Actual, 1934	
	Posi- tions	Av- salary	Posi- tions	Av- salary	Posi- tions	Av- salary
<b>PERSONAL SERVICES, DEPARTMENTAL</b>						
<b>Professional service:</b>						
Grade 6. Chief engineer.....	1	\$5,800	1	\$5,800	1	\$5,800
Grade 5. Senior engineer.....	1	4,800	1	4,800	1	4,800
Grade 4. Engineer.....	1	4,000	1	4,000	1	4,000
Grade 3. Associate engineer.....	5	3,220	5	3,220	5	3,220
Grade 2. Assistant engineer.....	2	2,750	2	2,750	2	2,750

Water Department, District of Columbia—Continued.

By objects	Obligations					
	Estimate, 1936		Estimate, 1935		Actual, 1934	
	Posi- tions	Av. salary	Posi- tions	Av. salary	Posi- tions	Av. salary
<b>PERSONAL SERVICES, DEPARTMENTAL—CON.</b>						
Subprofessional service:						
Grade 8. Chief engineering field aide.....	2	\$2,800	2	\$2,800	2	\$2,800
Grade 6. Senior engineering field aide.....	3	2,133	3	2,133	3	2,133
Grade 5. Senior engineering draftsman.....	2	2,100	2	2,100	2	2,100
Grade 5. Engineering draftsman.....	4	1,875	4	1,875	4	1,875
Grade 5. Engineering aide.....	1	1,920	1	1,920	1	1,920
Grade 4. Assistant engineering field aide.....	1	1,680	1	1,680	1	1,680
Grade 2. Apprentice engineering field aide.....	3	1,300	3	1,300	3	1,300
Clerical, administrative, and fiscal service:						
Grade 9. Senior administrative assistant.....	1	3,500	1	3,500	1	3,500
Grade 7. Junior administrative assistant.....	2	2,750	2	2,750	2	2,750
Grade 6. Principal clerk.....	1	2,500	1	2,500	1	2,500
Grade 5. Senior clerk.....	1	2,100	1	2,100	1	2,100
Grade 4. Clerk.....	8	1,905	8	1,905	8	1,905
Grade 4. Clerk-stenographer.....	1	1,920	1	1,920	1	1,920
Grade 3. Assistant clerk.....	17	1,698	17	1,698	17	1,664
Grade 3. Assistant clerk-stenographer.....	1	1,980	1	1,980	1	1,980
Grade 2. Junior clerk.....	21	1,537	21	1,537	21	1,537
Grade 1. Underoperator, office devices.....	3	1,440	3	1,440	3	1,440
Custodial service:						
Grade 9. Assistant mechanical superintendent.....	1	2,300	1	2,300	1	2,300
Grade 6. Mechanic.....	1	1,860	1	1,860	1	1,860
Grade 4. Assistant foreman of laborers.....	1	1,500	1	1,500	1	1,500
Grade 3. Messenger.....	3	1,280	3	1,280	3	1,280
Grade 3. Senior laborer.....	1	1,380	1	1,380	1	1,380
Total permanent, departmental.....	89	176,470	89	176,470	89	175,910
Deduct lapses.....						166
Net permanent, departmental.....		176,470		176,470		175,744
Deduct legislative reduction.....				8,823		22,727
01 Personal services (net).....		176,470		167,647		153,017
Less pay restoration provided by sec. 21 (e) act Mar. 28, 1934.....				-8,824		
Unobligated balance.....						622
Total estimate or appropriation.....		176,470		158,823		153,639

For maintenance of the water department distribution system, including pumping stations and machinery, water mains, valves, fire and public hydrants, and all buildings and accessories, and motor trucks, and motor vehicles such as are now owned, and the replacement by purchase and/or exchange of the following motor-propelled vehicles: [one one-and-one-half-ton special truck not to exceed \$1,800, and one four-ton truck not to exceed \$2,000;] one two-passenger coupe, at not to exceed \$650; two trucks at not to exceed \$500 each; two trucks at not to exceed \$750 each; and one truck at not to exceed \$3,000; purchase of fuel, oils, waste, and other materials, and the employment of all labor necessary for the proper execution of this work; and for contingent expenses, including books, blanks, stationery, printing and binding not to exceed \$2,500, postage, purchase of technical reference books and periodicals not to exceed \$275, and other necessary items, \$7,500; in all for maintenance, [\$310,000] \$345,000, of which not exceeding \$5,000 shall be available for operation of pumps at Bryant Street pumping station upon interruption of service from Dalecarlia pumping station (Rev. Stat., pt. 2, p. 22, secs. 193-198; acts June 10, 1879, 21 Stat., p. 9, sec. 2; June 4, 1934, 48 Stat., pp. 875-876).

Est. 1936, \$345,000

App. 1935, \$310,000

By objects	Obligations		
	Estimate, 1936	Estimate, 1935	Actual, 1934
<b>Contingent expense allotment:</b>			
Printing and binding.....	\$2,500	\$2,500	\$1,941
Unobligated balance.....			59
Total estimate or allotment.....	2,500	2,500	2,000
<b>Books of reference allotment:</b>			
Unobligated balance.....	275	275	250
Total estimate or allotment.....	275	275	275
<b>Miscellaneous allotment:</b>			
Postage.....	2,500	2,500	2,592
Allotment to assessor, District of Columbia.....			250
Supplies and equipment.....	1,975	1,975	1,975
Net total obligation.....	4,725	4,725	4,822
Unobligated balance.....			403
Total estimate or allotment.....	4,725	4,725	5,225

Water Department, District of Columbia—Continued.

By objects	Obligations		
	Estimate, 1936	Estimate, 1935	Actual, 1934
Motor vehicle allotment.....	\$6,150	\$3,800	\$4,960
Unobligated balance.....			990
Total estimate or allotment.....	6,150	3,800	5,950
Emergency pumping allotment.....	5,000	5,000	411
Unobligated balance.....			4,589
Total estimate or allotment.....	5,000	5,000	5,000
<b>General expense allotment:</b>			
Wages, per diem:	Number	Number	Number
Senior mechanic, \$7.84.....	3	3	3
Mechanic, \$6.64-\$7.60.....	25	25	25
Junior mechanic, \$5.92-\$6.64.....	16	16	16
Minor mechanic, \$5.28-\$5.92.....	29	29	29
Heavy-truck driver, \$4.72-\$5.36.....	13	13	13
Labor subforeman, \$5.20-\$5.84.....	1	1	1
Submechanic, \$4.64-\$5.28.....	40	40	40
Skilled laborer, \$4.24-\$4.88.....	34	34	34
Light-truck driver, \$4.08-\$4.72.....	1	1	1
Passenger-car driver, \$3.76-\$4.40.....	3	3	3
Laborer, \$3.60-\$4.24.....	58	58	58
Total number of employees.....	223	223	223
Total wages, per diem employees.....	\$270,000	\$270,000	\$337,768
Deduct legislative reductions.....		13,500	43,930
01 Personal services (net).....	270,000	256,500	283,838
<b>OTHER OBLIGATIONS</b>			
Motor vehicles, maintenance and repair.....	3,000	3,000	4,807
Coal.....	13,000	13,000	12,996
Electric power.....	13,000	13,000	13,027
Repaving.....	10,000	10,000	18,044
Gasoline.....	5,000	5,000	6,657
Lubricants.....	500	500	744
Lumber.....	500	500	916
Steel, tool.....	500	500	638
Car tokens.....	450	450	345
Copper ingot.....	500	500	765
Casting, cast iron.....	500	500	1,460
Miscellaneous supplies.....	9,350	3,850	30,489
Total other obligations.....	56,350	50,700	90,888
Grand total obligations.....	326,350	307,200	374,726
Deduct repayments account deposit work.....			81,448
Unobligated balance.....	326,350	307,200	293,278
Total general expense allotment.....	326,350	307,200	5,744
Grand total obligations.....	345,000	323,500	305,662
Less pay restoration provided by sec. 21 (e) act Mar. 28, 1934.....		-13,500	
Estimated savings and unobligated balance.....			11,810
Total estimate or appropriation.....	345,000	310,000	317,472

For extension of the water department distribution system, laying of such service mains as may be necessary under the assessment system, [\$160,000] \$225,000 (Rev. Stat., pt. 2, p. 22, secs. 193-198; acts June 10, 1879, 21 Stat., p. 9, sec. 2; June 4, 1934, 48 Stat., p. 876).

Est. 1936, \$225,000

App. 1935, \$160,000

By objects	Obligations		
	Estimate, 1936	Estimate, 1935	Actual, 1934
<b>PERSONAL SERVICES</b>			
Services, per diem (part time):	Number	Number	Number
Mechanic, \$6.64-\$7.60.....	4	4	4
Minor mechanic, \$5.28-\$5.92.....	4	4	4
Submechanic, \$4.64-\$5.28.....	16	16	16
Labor foreman, \$6.00-\$6.64.....	16	16	16
Labor subforeman, \$5.20-\$5.84.....	4	4	4
Skilled laborer, \$4.24-\$4.88.....	55	55	55
Laborer, \$3.60-\$4.24.....	125	95	95
Watchman, \$3.12-\$3.76.....	13	13	13
Junior laborer, \$2.00-\$2.64.....	3	3	3
Total number of employees.....	240	210	210
Total wages per diem employees.....	\$112,500	\$85,000	\$109,547
Deduct legislative reduction.....		4,250	13,875
01 Personal services (net).....	112,500	80,750	95,672

Water Department, District of Columbia—Continued.

By objects	Obligations		
	Estimate, 1936	Estimate, 1935	Actual, 1934
<b>OTHER OBLIGATIONS</b>			
Pipe, cast iron.....	\$55,000	\$45,000	\$91,229
Castings, cast iron.....	4,000	3,000	5,914
Valves and castings.....	10,000	6,000	12,777
Repaving.....	15,000	7,500	15,948
Lead, pig.....	12,000	6,500	12,624
Lumber.....	4,000	2,500	4,828
Sand, gravel, cement.....	3,000	1,500	3,344
Kerosene.....	1,000	700	1,000
Miscellaneous supplies.....	8,500	6,550	12,948
Total other obligations.....	112,500	79,250	160,612
Grand total obligations.....	225,000	160,000	256,284
Unobligated balance.....			716
Total estimate or appropriation.....	225,000	160,000	257,000

For installing and repairing water meters on services to private residences and business places as may not be required to install meters under existing regulations, as may be directed by the Commissioners; said meters at all times to remain the property of the District of Columbia, **[\$60,000]** \$90,000 (Rev. Stat., pt. 2, p. 22, secs. 193-198; acts June 10, 1879, 21 Stat., p. 9, sec. 2; June 4, 1934, 48 Stat., p. 876).

Est. 1936, \$90,000

App. 1935, \$60,000

By objects	Obligations		
	Estimate, 1936	Estimate, 1935	Actual, 1934
<b>PERSONAL SERVICES</b>			
Services, per diem (part time):	Number	Number	Number
Senior mechanic, \$7.84.....	1	1	1
Mechanic, \$6.64-\$7.60.....	8	8	8
Junior mechanic, \$5.92-\$6.64.....	8	8	8
Minor mechanic, \$5.28-\$5.92.....	7	7	7
Submechanic, \$4.64-\$5.28.....	2	2	2
Skilled laborer, \$4.24-\$4.88.....	17	17	17
Laborer, \$3.60-\$4.24.....	4	4	4
Total number of employees.....	64	47	47
Total wages, per diem employees.....	\$56,000	\$56,000	\$58,052
Deduct legislative reduction.....		2,800	7,296
01 Personal services (net).....	56,000	53,200	50,756
<b>OTHER OBLIGATIONS</b>			
Water meters.....	22,000		16,200
Water meter repair parts.....	10,000	6,000	8,931
Repaving.....	1,000	500	1,067
Miscellaneous supplies, etc.....	1,000	300	515
Total other obligations.....	34,000	6,800	26,713
Grand total obligations.....	90,000	60,000	77,469
Unobligated balance.....			5,071
Total estimate or appropriation.....	90,000	60,000	82,540

For installing fire and public hydrants, **[\$18,800]** \$20,000 (Rev. Stat., pt. 2, p. 22, secs. 193-198; acts June 10, 1879, 21 Stat., p. 9, sec. 2; June 4, 1934, 48 Stat., p. 876).

Est. 1936, \$20,000

App. 1935, \$18,800

By objects	Obligations		
	Estimate, 1936	Estimate, 1935	Actual, 1934
<b>PERSONAL SERVICES</b>			
Services, per diem (part time):	Number	Number	Number
Laborer subforeman, \$5.20-\$5.84.....	2	2	2
Submechanic, \$4.64-\$5.28.....	2	2	2
Skilled laborer, \$4.24-\$4.88.....	2	2	2
Laborer, \$3.60-\$4.24.....	4	4	4
Total number of employees.....	10	10	10
Total wages, per diem employees.....	\$10,000	\$10,000	\$7,223
Deduct legislative reduction.....		500	966
01 Personal services (net).....	10,000	9,500	6,257

Water Department, District of Columbia—Continued.

By objects	Obligations		
	Estimate, 1936	Estimate, 1935	Actual, 1934
<b>OTHER OBLIGATIONS</b>			
Fire hydrants.....	\$7,000	\$7,000	\$6,840
Repaving.....	2,000	2,000	1,572
Public hydrants.....	500	500	139
Miscellaneous supplies, etc.....	500	800	346
Total other obligations.....	10,000	9,300	8,897
Grand total obligations.....	20,000	18,800	15,154
Unobligated balance.....			5,521
Total estimate or appropriation.....	20,000	18,800	20,675

For replacement of old mains and divide valves in various locations, on account of inadequate size and bad condition of pipe on account of age, and laying mains in advance of pavements, **[\$90,000]** to be immediately available **[\$120,000]** (Rev. Stat., pt. 2, p. 22, secs. 193-198; acts June 10, 1879, 21 Stat., p. 9, sec. 2; June 4, 1934, 48 Stat., p. 876).

Est. 1936, \$120,000

App. 1935, \$90,000

By objects	Obligations		
	Estimate, 1936	Estimate, 1935	Actual, 1934
<b>PERSONAL SERVICES</b>			
Services, per diem (part time):	Number	Number	Number
Mechanic, \$6.64-\$7.60.....	4	4	4
Labor foreman, \$6.00-\$6.64.....	16	16	16
Labor subforeman, \$5.20-\$5.84.....	4	4	4
Skilled laborer, \$4.24-\$4.88.....	4	4	4
Laborer, \$3.60-\$3.76.....	120	95	95
Watchman, \$3.12-\$3.76.....	13	13	13
Junior laborer, \$2.00-\$2.67.....	3	3	3
Total number of employees.....	164	139	139
Total wages, per diem employees.....	\$80,000	\$60,000	\$59,973
Deduct legislative reduction.....		3,000	7,664
01 Personal services (net).....	80,000	57,000	52,309
<b>OTHER OBLIGATIONS</b>			
Pipe, cast iron.....	25,000	23,000	33,777
Pipe, steel.....			9,582
Valves.....	2,000	1,500	622
Lead, pig.....	3,000	2,000	1,609
Repaving.....	5,000	5,000	8,240
Miscellaneous supplies, etc.....	5,000	1,500	6,946
Total other obligations.....	40,000	33,000	60,776
Net total obligations.....	120,000	90,000	113,085
Unobligated balance.....			1,165
Total estimate or appropriation.....	120,000	90,000	114,250

For eight thousand two hundred feet of twenty-inch water main in Nichols Avenue Southeast, from First Street to Blue Plains, **[\$59,000]** (act June 4, 1934, 48 Stat., p. 876).

App. 1935, \$59,000

By objects	Obligations		
	Estimate, 1936	Estimate, 1935	Actual, 1934
Contract, labor and material.....		\$53,100	
Miscellaneous expense.....		5,900	
Total estimate or appropriation.....		59,000	

For three thousand feet of thirty-inch water main from the thirty-inch main in Pennsylvania Avenue Southeast to Eighteenth Street and Minnesota Avenue Southeast, **[\$42,000]** (act June 4, 1934, 48 Stat., p. 876).

App. 1935, \$42,000

By objects	Obligations		
	Estimate, 1936	Estimate, 1935	Actual, 1934
Contract, labor and material.....		\$37,800	
Miscellaneous expense.....		4,200	
Total estimate or appropriation.....		42,000	

For seven thousand five hundred feet of sixteen-inch water main in Rock Creek Church Road Northwest from Upshur Street to Harewood Road and south in Harewood Road to Michigan Avenue, \$46,000 (act June 4, 1934, 48 Stat., p. 876).

App. 1935, \$46,000

By objects	Obligations		
	Estimate, 1936	Estimate, 1935	Actual, 1934
Contract, labor and material.....		\$41,400	
Miscellaneous expense.....		4,600	
Total estimate or appropriation.....		46,000	

For three thousand one hundred feet of twenty-inch water main from Thirty-third Place and Woodley Road Northwest to Connecticut Avenue in vicinity of Macomb Street Northwest, \$25,000 (act June 4, 1934, 48 Stat., p. 876).

App. 1935, \$25,000

By objects	Obligations		
	Estimate, 1936	Estimate, 1935	Actual, 1934
Contract, labor and material.....		\$22,500	
Miscellaneous expenses.....		2,500	
Total estimate or appropriation.....		25,000	

During the fiscal year ending June 30, [1935] 1936, the Commissioners of the District of Columbia are authorized to allow a reduction of not to exceed 25 per centum in the water charges within the District of Columbia fixed by existing law, and the present metered allowance of 7,500 cubic feet is increased to 10,000 cubic feet during such fiscal year (June 4, 1934, 48 Stat., p. 876).

The rates of assessment for laying or constructing water mains and service sewers in the District of Columbia under the provisions of the Act entitled "An Act authorizing the laying of water mains and service sewers, and for other purposes", approved April 22, 1904, are hereby established at \$1.50 per linear foot for any water mains and service sewers constructed or laid on and after July 1, 1934: *Provided*, That the assessment rate herein prescribed shall be applicable to assessments for sewer and water mains constructed and laid subsequent to January 1, 1923, in the subdivision of Barry Farm, as said subdivision appears on the records of the Surveyor of the District of Columbia.

For two thousand eight hundred feet of thirty-inch water main from Fourth and E Streets Southwest to Canal and E Streets Southeast, \$46,200 (submitted).

Est. 1936, \$46,200

By objects	Obligations		
	Estimate, 1936	Estimate, 1935	Actual, 1934
Contract, labor and material.....	\$41,580		
Miscellaneous.....	4,620		
Total estimate.....	46,200		

For seven thousand seven hundred feet of forty-eight inch water main from Second and Bryant Streets to New Jersey Avenue and L Street Northwest, \$192,400 (submitted).

Est. 1936, \$192,400

By objects	Obligations		
	Estimate, 1936	Estimate, 1935	Actual, 1934
Contract, labor and material.....	\$173,160		
Miscellaneous.....	19,240		
Total estimate.....	192,400		

For the purchase and installation of two twenty-five million gallon daily electrical motor driven centrifugal pumping units at the Bryant Street pumping station, including all necessary appurte-

nances and alterations and the removal of one twelve-million gallon and one twenty-million gallon obsolete steam pumping units, \$123,000 (submitted).

Est. 1936, \$123,000

By objects	Obligations		
	Estimate, 1936	Estimate, 1935	Actual, 1934
Contract, labor and material.....	\$110,700		
Miscellaneous.....	12,300		
Total estimate.....	123,000		

For the purchase and installation of one one-million gallon daily capacity electrically driven pumping unit with all necessary appurtenances at the Anacostia Pumping Station, \$3,000 (submitted).

Est. 1936, \$3,000

By objects	Obligations		
	Estimate, 1936	Estimate, 1935	Actual, 1934
Contract, labor and material.....	\$2,700		
Miscellaneous.....	300		
Total estimate.....	3,000		

For six thousand five hundred feet of thirty-six inch water main from Eleventh and Kenyon Streets Northwest to Seventeenth and Taylor Streets Northwest, \$120,250 (submitted).

Est. 1936, \$120,250

By objects	Obligations		
	Estimate, 1936	Estimate, 1935	Actual, 1934
Contract, labor and material.....	\$108,125		
Miscellaneous.....	12,025		
Total estimate.....	120,250		

For the refunding of water rents and other water charges erroneously paid in the District of Columbia, to be refunded in the manner prescribed by law for the refunding of erroneously paid taxes, \$3,500: *Provided*, That this appropriation shall be available for such refunds of payments made within the past two years (act Mar. 3, 1905, 33 Stat., p. 912, D. C. Code, title 20, sec. 1389; act of June 26, 1934, 48 Stat., p. 1230).

Est. 1936, \$3,500

NOTE.—Permanent appropriation repealed and annual appropriation authorized, effective July 1, 1935, sec. 14, "Permanent Appropriations Repeal Act, 1934."

Expenditures: 1936, \$3,500; 1935, \$3,500; 1934, \$3,412.21.

Total, Water Service, District of Columbia:

Estimate 1936, **\$1,914,820**                      Appropriated 1935, **\$1,390,247**

Total, District of Columbia, excluding trust funds:

Estimate 1936, **\$40,374,822**                      Appropriated 1935, **\$35,411,177.94**

Trust funds:

Teachers' Retirement Fund Deductions, District of Columbia—  
Indefinite appropriation of the amounts deducted from the basic salaries of teachers of the public schools of the District of Columbia, to be deposited in the Treasury of the United States to the credit of an individual account of the teacher from whose salary the deduction is made. The fund thus created to be held and invested until paid out as provided in the acts of Congress in relation thereto (acts Jan. 15, 1920, 41 Stat., p. 387, secs. 1, 2; June 5, 1920, 41 Stat., p. 852; June 11, 1926, 44 Stat., p. 727).

Estimate 1936, **\$460,000**                      Appropriated 1935, **\$410,000**

Teachers' retirement fund deductions, District of Columbia: Obligations—1936, \$460,000; 1935, \$410,000; 1934, \$440,654.

*Miscellaneous Trust-Fund Deposits, District of Columbia—*

This fund is derived from deposits made by property owners, corporations, and others on account of work to be performed by the District in connection with cuts in streets, special sewers, and various engineering projects, the whole cost of which is payable by the depositor; there are also carried in this account several bequests for the benefit of certain charitable and religious institutions, and as a fund to provide awards for prizes for excellence in school work (act Apr. 27, 1904, 33 Stat., p. 368).

Estimate 1936, **\$750,000**                      Appropriated 1935, **\$650,000**

Miscellaneous trust-fund deposits, District of Columbia: Obligations—1936, \$750,000; 1935, \$650,000; 1934, \$808,756.

*Washington Redemption Fund, District of Columbia—*

This fund is derived from the collections on account of payments made by persons redeeming their property which has been previously sold for taxes; payments from this fund are made to the various holders of certificates representing purchases of such unpaid taxes (act June 11, 1878, 20 Stat., pp. 102-108, secs. 1-15).

Estimate 1936, **\$200,000**                      Appropriated 1935, **\$325,000**

Washington redemption fund, District of Columbia: Obligations—1936, \$200,000; 1935, \$325,000; 1934, \$194,769.

*Permit Fund, District of Columbia—*

This fund is derived from deposits made by property owners for various improvements, sewers, etc., of which the half cost is paid by said owners (act Aug. 7, 1894, 28 Stat., p. 247).

Estimate 1936, **\$20,000**                      Appropriated 1935, **\$25,000**

Permit fund, District of Columbia: Obligations—1936, \$20,000; 1935, \$25,000; 1934, \$19,480.

*Inmates' Funds, Workhouse and Reformatory, District of Columbia—*

Personal funds of inmates of the Workhouse and Reformatory, and amounts accruing through operation of welfare canteens, together with earnings of inmates in industrial enterprises chargeable to the Working Capital Fund, Workhouse and Reformatory (act Feb. 25, 1929, 45 Stat., p. 1290).

Estimate 1936, **\$30,000**

Total, trust-fund appropriations, District of Columbia:

Estimate 1936, **\$1,460,000**                      Appropriated 1935, **\*\$2,430,000**

\* Includes \$50,000 for "Opening and extension of streets"; \$50,000 for "Refunding taxes"; and \$950,000 for "Police and firemen's relief fund", annual appropriation under "Permanent Appropriation Repeal Act, 1934."

Total under District of Columbia:

Estimate 1936, **\$41,834,822**                      Appropriated 1935, **\$37,841,177.94**

SEC. 2. That the services of draftsmen, assistant engineers, levelers, transitmen, rodmen, chainmen, computers, copyists, overseers, and inspectors temporarily required in connection with sewer, water, street, street-cleaning, or road work, or construction and repair of buildings and bridges, or any general or special engineering or construction work authorized by appropriations may be employed exclusively to carry into effect said appropriations when specifically and in writing ordered by the Commissioners, and all such necessary expenditures for the proper execution of said work shall be paid from and equitably charged against the sums appropriated for said work; and the Commissioners in their Budget estimates shall report the number of such employees performing such services, and their work, and the sums paid to each, and out of what appropriation: *Provided*, That the expenditures hereunder shall not exceed \$42,000 during the fiscal year [1935] 1936: *Provided further*, That, excluding inspectors in the sewer department and one inspector in the electrical department, no person shall be employed in pursuance of the authority contained in this paragraph for a longer period than nine months in the aggregate during the fiscal year.

The Commissioners, or their duly designated representatives, are further authorized to employ temporarily such laborers, skilled laborers, drivers, hostlers, and mechanics as may be required exclusively in connection with sewer, water, street, and road work, and street cleaning, or the construction and repair of buildings, and bridges, furniture and equipments, and any general or special engineering or construction or repair work, and to incur all necessary engineering and other expenses, exclusive of personal services, incidental to carrying on such work and necessary for the proper execution thereof, said laborers, skilled laborers, drivers, hostlers, and mechanics to be employed to perform such work as may not be required by law to be done under contract, and to pay for such services and expenses from the appropriations under which such services are rendered and expenses incurred.

SEC. 3. That all horses, harness, horse-drawn vehicles necessary for use in connection with construction and supervision of sewer, street, street lighting, road work, and street-cleaning work, including maintenance of said horses and harness, and maintenance and repair of said vehicles, and purchase of all necessary articles and supplies in connection therewith, or on construction and repair of buildings and bridges, or any general or special engineering or construction work authorized by appropriations, may be purchased, hired, and maintained, and motor trucks may be hired exclusively to carry into effect said appropriations, when specifically and in writing ordered by the Commissioners; and all such expenditures necessary for the proper execution of said work, exclusive of personal services, shall be paid from and equitably charged against the sums appropriated for said work; and the Commissioners in the Budget estimates shall report the number of horses, vehicles, and harness purchased, and horses and vehicles hired, and the sums paid for same, and out of what appropriation; and all horses owned or maintained by the District shall, so far as may be practicable, be provided for in stables owned or operated by said District: *Provided*, That such horses, horse-drawn vehicles, and carts as may be temporarily needed for hauling and excavating material in connection with works authorized by appropriations may be temporarily employed for such purposes under the conditions named in section 2 of this Act in relation to the employment of laborers, skilled laborers, and mechanics.

SEC. 4. That the Commissioners are authorized to employ in the execution of work, the cost of which is payable from the appropriation account created in the District of Columbia Appropriation Act, approved April 27, 1904, and known as the Miscellaneous trust-fund deposits, District of Columbia, necessary personal services, horses, carts, and wagons, and to hire therefor motor trucks when specifically and in writing authorized by the Commissioners, and to incur all necessary expenses incidental to carrying on such work and necessary for the proper execution thereof, including the purchase, exchange, maintenance, and operation of motor vehicles for inspection and transportation purposes, such services and expenses to be paid from said appropriation account: *Provided*, That the Commissioners may delegate to their duly authorized representatives the employment under this section of laborers, mechanics, and artisans.

Any person employed under any of the provisions of this Act who has been employed for ten consecutive months or more shall not be denied the leave of absence with pay for which the law provides.

SEC. 5. That the Commissioners and other responsible officials, in expending appropriations contained in this Act, so far as possible, shall purchase material, supplies, including food supplies and equipment, when needed and funds are available, in accordance with the regulations and schedules of the Procurement Division of the Treasury Department or from the various services of the Government of the United States possessing material, supplies, passenger-carrying and other motor vehicles, and equipment no longer required. Surplus articles purchased from the Government, if the same have not been used, shall be paid for at a reasonable price, not to exceed actual cost, and if the same have been used, at a reasonable price based upon length of usage. The various services of the Government of the United States are authorized to sell such surplus articles to the municipal government under the conditions specified, and the proceeds of such sales shall be covered into the Treasury as miscellaneous receipts: *Provided*, That this section shall not be construed to amend, alter, or repeal the Executive order of December 3, 1913, concerning the transfer of office materials, supplies, and equipment in the District of Columbia falling into disuse because of the cessation of war activities.

SEC. 6. No part of the appropriations contained in this Act shall be used to pay any increase in the salary of any officer or employee of the District of Columbia by reason of the reallocation of the position of such officer or employee to a higher grade after June 30, 1932, by the Personnel Classification Board or the Civil Service Commission, and salaries paid accordingly shall be payment in full.

SEC. 7. No part of the funds appropriated in this Act for any activity shall be available for transfer to any other activity or between subheads of the same activity unless specifically authorized by the Director of the Bureau of the Budget.

SEC. 8. No part of the funds appropriated in this Act shall be available for the payment of rental of quarters for any activity at a rate in excess of 90 per centum of the per annum rate paid by the District of Columbia for such quarters on June 30, 1933: *Provided*, That the provisions of this paragraph shall not apply to leases made prior to the passage of this Act, except when renewals thereof are made hereafter: *Provided further*, That the appropriations or portions of appropriations unexpended by reason of the operation of this paragraph shall not be used for any purpose, but shall be impounded and deposited in the Treasury to the credit of the District of Columbia (act June 4, 1934, 48 Stat., pp. 876-878).



---

---

# INFORMATIONAL TABLES

---

---



TABLE NO. 1

Estimates of appropriations for the fiscal year 1936 compared with appropriations for the fiscal years 1935 and 1934 and estimated receipts and expenditures for the fiscal years 1936 and 1935 compared with actual receipts and expenditures for 1934

A. GENERAL AND SPECIAL ACCOUNTS

	Estimates of appropriations, 1936	Appropriations, 1935	Appropriations, 1934	RECEIPTS—EXPENDITURES		
				Estimated, 1936	Estimated, 1935	Actual, 1934
<b>RECEIPTS</b>						
Internal revenue:						
Income tax.....				\$1,188,000,000	\$1,051,000,000	\$817,961,481.18
Miscellaneous internal revenue.....				1,685,900,000	1,557,197,418	1,469,593,550.29
Processing taxes.....				570,000,000	589,269,089	353,048,796.83
Customs.....				298,000,000	287,000,000	313,434,302.19
Miscellaneous receipts:						
Proceeds of Government-owned securities:						
Principal—foreign obligations.....				70,000	70,000	396,755.15
Interest—foreign obligations.....				325,000	600,000	20,033,594.10
All other.....				163,700,000	78,986,000	57,415,483.64
Panama Canal tolls, etc.....				24,846,000	24,968,500	27,103,068.08
Seigniorage.....						
Other miscellaneous.....				61,063,639	122,559,681	56,567,018.07
Total.....				3,991,904,639	3,711,650,688	3,115,554,049.53
<b>ESTIMATES, APPROPRIATIONS, AND EXPENDITURES</b>						
<b>GENERAL</b>						
Departmental: <sup>1</sup>						
Legislative establishment.....	\$19,507,670.00	\$18,233,831.00	\$17,902,004.29	19,545,000	20,224,900	17,652,732.52
Executive proper.....	437,232.00	442,050.00	369,483.00	437,000	441,900	358,897.75
State Department.....	13,721,700.00	15,291,384.00	12,119,242.81	13,479,000	14,876,500	11,121,102.86
Treasury Department.....	127,768,064.00	111,559,707.00	139,866,235.17	128,325,300	120,050,100	108,538,056.69
War Department (nonmilitary).....	835,094.00	987,982.00	1,441,856.52	853,700	993,300	4,109,859.43
Department of Justice.....	34,732,120.00	31,021,209.00	41,443,103.83	34,517,000	32,271,800	31,598,524.53
Post Office Department.....	25,000.00	250.00	93,835.66	25,000	125,000	12,205,729.73
Interior Department.....	74,093,065.00	50,436,615.38	64,896,072.31	67,127,500	53,415,400	45,922,163.77
Department of Agriculture.....	81,278,170.14	69,157,663.00	109,883,134.33	65,089,000	64,198,900	58,362,572.39
Department of Commerce.....	34,521,715.00	31,309,369.00	35,193,451.56	36,288,200	32,432,000	27,452,419.86
Department of Labor.....	16,281,822.00	14,034,805.00	14,209,983.28	16,216,000	15,146,600	10,831,904.62
Shipping Board.....	215,000.00	219,216.00	300,000.00	19,593,900	19,857,700	19,544,425.59
Other independent offices and commissions.....	31,386,654.00	30,395,823.00	25,151,590.09	30,760,800	27,560,670	22,365,462.58
General public works, annual program.....	300,000,000.00			200,000,000		
Unclassified items.....						360,353.02
Total departmental.....	734,803,306.14	373,089,904.38	462,871,992.85	603,069,600	371,879,370	341,335,354.16
Public-building construction and sites, Treasury Department <sup>2</sup> .....	2,000,000.00	14,064,615.00	52,300,000.00	8,780,000	24,862,300	75,515,813.86
River and harbor work.....	50,330,926.00	61,846,186.00	69,066,910.10	62,474,200	74,043,600	78,281,478.49
National defense:						
Army.....	317,459,277.00	255,619,047.00	278,104,974.22	315,259,600	269,732,000	205,305,921.93
Navy.....	488,133,847.00	286,173,632.00	310,169,558.93	477,224,665	343,053,756	274,388,386.06
Veterans' Administration.....	605,420,000.00	496,748,096.00	532,019,780.54	604,885,500	495,232,000	506,549,454.14
Adjusted-service certificate fund.....	100,000,000.00	50,000,000.00	50,000,000.00	100,000,000	50,000,000	50,000,000.00
Agricultural Adjustment Administration.....	570,000,000.00	831,022,428.00		400,000,000	548,677,000	279,723,062.38
Farm Credit Administration.....	4,000,000.00	2,389,656.00	2,900,000.00	12,323,000	13,637,500	23,123,288.26
Refunds of receipts:						
Customs.....	14,000,000.00	11,010,700.00	14,515,000.00	14,000,000	16,910,800	14,046,350.08
Internal revenue.....	35,004,709.00	41,605,000.00	56,681,800.00	50,946,200	51,231,500	48,664,202.21
Processing tax on farm products.....				60,000,000	64,532,000	1,194,639.95
Postal deficiency.....	80,282,569.00	54,793,940.00	59,728,316.32	80,282,569	82,099,053	52,003,295.62
Panama Canal.....	9,897,597.00	6,532,926.00	11,210,619.00	11,360,400	10,469,900	9,197,147.37
Subscriptions to stock of Federal land banks.....					1,980,000	1,737,780.00
Civil-service retirement fund (Government share).....	40,000,000.00	20,850,000.00	20,850,000.00	40,000,000	20,850,000	20,850,000.00
Foreign Service retirement fund (Government share).....	162,400.00	159,100.00	292,700.00	162,400	159,100	292,700.00
Canal Zone retirement fund (Government share).....	500,000.00			500,000		
District of Columbia (Government share).....	5,700,000.00	5,700,000.00	5,700,000.00	5,700,000	4,539,295	5,700,000.00
Interest on the public debt.....	875,000,000.00	824,349,000.00	725,000,000.00	875,000,000	835,000,000	756,617,126.73
Public debt retirements:						
Sinking fund.....	561,419,000.00	525,738,850.00	439,658,221.00	561,419,000	572,541,000	359,480,900.00
Purchase and retirements from foreign repayments.....			90,812,100.00			

<sup>1</sup> Excess credits (deduct).

<sup>2</sup> Included in this amount are the following amounts carried in Statement No 2—Department of the Interior—Arlington Memorial Bridge Commission, \$29,797.62; Commission of Fine Arts, \$8,413.48; Federal Board of Vocational Education, \$2,177,385.66; George Rogers Clark Sesquicentennial Commission, \$306,027.71; Public Buildings and Public Parks of the National Capital, \$471,138.64; Public Buildings Commission, \$7,708.81; U. S. Geographic Board, \$9,610.71; Department of Labor, U. S. Housing Corporation, \$38.75; Farm Credit Administration (excess of credits, deduct), \$354.19.

<sup>3</sup> Additional expenditures on these accounts for the fiscal year 1934 are included under Federal Emergency Administration of Public Works.

TABLE No. 1—Continued

Estimates of appropriations for the fiscal year 1936 compared with appropriations for the fiscal years 1935 and 1934 and estimated receipts and expenditures for the fiscal years 1936 and 1935 compared with actual receipts and expenditures for 1934—Continued

## A. GENERAL AND SPECIAL ACCOUNTS—Continued

	Estimates of appropriations, 1936	Appropriations, 1935	Appropriations, 1934	EXPENDITURES		
				Estimated, 1936	Estimated, 1935	Actual, 1934
<b>ESTIMATES, APPROPRIATIONS, AND EXPENDITURES—Continued</b>						
<b>GENERAL—Continued</b>						
Public debt retirements—Continued.						
Redemption of securities from Federal Reserve banks and Federal intermediate credit banks, franchise-tax receipts, and old debt items (special accounts).....			\$3,500,000.00			
Received from foreign governments under debt settlements.....						\$357,850.00
Estate taxes, forfeitures, gifts, etc.....	\$15,000.00	\$25,000.00	100,000.00	\$15,000	\$25,000	15,342.90
Purchases and retirements from repayment of loans of Public Works Administration.....	75,000,000.00			75,000,000		
Total general.....	4,569,128,622.14	3,861,718,090.38	3,185,481,972.96	4,358,402,134	3,851,455,174	3,100,914,534.14
<b>EMERGENCY</b>						
Agricultural Adjustment Administration:						
Department of Agriculture.....		150,000,000.00	100,000,000.00	12,000,000	140,890,000	6,875,796.76
Department of Agriculture (cotton, etc.).....						176.55
Treasury Department.....						5,000.00
Advances by Secretary of the Treasury to Agricultural Adjustment Administration on cotton contracts.....		100,000,000.00				
National Industrial Recovery Act:						
Department of Agriculture.....					34,255,000	2,450,640.15
Farm Credit Administration.....						60,000,000.00
Commodity Credit Corporation.....					13,769,825	2,811,949.79
Unclassified items.....						606.04
Farm Credit Administration.....			80,000,000.00	13,025,000	88,788,700	67,168,304.97
Federal land banks:						
Subscriptions to paid-in surplus.....		75,000,000.00	50,000,000.00		84,136,500	40,863,477.16
Payment for reduction of interest rates on mortgages.....		7,950,000.00	15,000,000.00		15,920,700	7,029,256.79
Emergency Relief and Civil Works Program.....			950,000,000.00			
Federal Surplus Relief Corporation.....						7,039,447.80
Federal Emergency Relief Administration.....					610,692,000	333,702,701.28
From funds to be allotted.....					590,000,000	
Civil Works Administration.....					13,842,100	316,157,892.29
Emergency conservation work.....					402,363,000	331,940,851.40
Loans and relief in stricken agricultural areas.....		525,000,000.00				
Department of Agriculture, relief.....					83,904,000	
Federal Emergency Relief and Public Works.....		899,675,000.00				
Federal Emergency Administration of Public Works.....			3,300,000,000.00			
Civil Works Administration.....						400,005,000.00
Tennessee Valley Authority.....					35,000,000	11,036,794.57
Loans to railroads.....				15,000,000	104,000,000	70,739,000.00
Loans and grants to States, municipalities, etc.....				50,107,000	166,300,000	78,596,229.75
Public highways.....		112,500,000.00		19,580,000	428,600,000	267,882,017.66
Boulder Canyon project.....					30,124,200	19,445,381.64
River and harbor work.....				59,839,250	185,447,800	72,450,381.47
Subsistence homesteads.....					7,627,500	2,330,180.52
All other:						
Administrative expenses, Public Works Administration.....				10,000,000	10,000,000	6,539,315.18
Legislative establishment.....					2,675,400	123,381.50
State Department.....				1,500,000	2,500,000	747,170.01
Treasury Department:						
Public building construction and sites.....		65,000,000.00		56,150,000	33,000,000	3,190,455.42
All other.....				1,000,000	7,711,600	18,928,120.22
War Department (nonmilitary).....					1,462,400	775,477.97
National defense:						
Army.....				3,639,200	59,207,400	38,023,229.37
Navy.....				103,824,600	149,159,700	22,640,904.90
Panama Canal.....					148,500	751,480.25
Department of Justice.....					287,000	137,450.23
Post Office Department.....						6,198.00
Interior Department.....		8,500,000.00		14,109,700	69,501,300	20,235,497.81
Department of Agriculture.....				1,707,400	19,849,000	13,002,563.35
Department of Commerce.....				350,000	9,311,000	5,170,815.47
Department of Labor.....				12,000	4,188,400	1,908,471.87
Veterans' Administration.....				796,000	1,667,400	401,033.60
Federal Housing Administration.....					1,000,000	

<sup>1</sup> Excess of credits (deduct).

TABLE No. 1—Continued

*Estimates of appropriations for the fiscal year 1936 compared with appropriations for the fiscal years 1935 and 1934 and estimated receipts and expenditures for the fiscal years 1936 and 1935 compared with actual receipts and expenditures for 1934—Continued*

A. GENERAL AND SPECIAL ACCOUNTS—Continued

	Estimates of appropriations, 1936	Appropriations, 1935	Appropriations, 1934	EXPENDITURES		
				Estimated, 1936	Estimated, 1935	Actual, 1934
<b>ESTIMATES, APPROPRIATIONS, AND EXPENDITURES—Continued</b>						
<b>EMERGENCY—Continued</b>						
Federal Emergency Administration of Public Works—Continued.						
All others—Continued.						
Independent offices and commissions.....				\$3, 185, 000	\$12, 303, 000	<sup>4</sup> \$905, 286. 01
Relief of unemployment.....	\$4, 000, 000, 000. 00			3, 900, 000, 000	100, 000, 000	.....
District of Columbia.....					1, 467, 429	180, 911. 17
Federal Surplus Relief Corporation.....					25, 974, 900	22, 209. 81
Export-Import Banks of Washington.....					1, 186, 467	63, 532. 67
Unclassified items.....						<sup>1</sup> 339, 918. 19
Federal savings and loan associations (subscriptions to preferred shares).....			\$50, 000, 000. 00	24, 500, 000	24, 000, 000	754, 800. 00
Emergency housing.....					15, 000, 000	369, 351. 41
Reconstruction Finance Corporation:						
Direct expenditures by the Corporation.....					400, 000, 000	565, 823, 017. 05
From funds allocated by the Corporation:						
Crop production loans.....				<sup>1</sup> 2, 625, 000	<sup>1</sup> 5, 823, 308	<sup>1</sup> 52, 392, 665. 72
Regional agricultural credit corporations.....				5, 456, 800	3, 720, 600	7, 756, 815. 01
Loans to joint-stock land banks.....						941, 044. 35
Federal Farm Mortgage Corporation.....					266	114, 129, 660. 31
Federal intermediate credit banks revolving fund.....					15, 000, 000	85, 760, 050. 52
Farm Credit Administration.....						25, 000, 000. 00
Commodity Credit Corporation.....				<sup>1</sup> 197, 700, 000	17, 049, 468	37, 969, 954. 69
Capital stock of home-loan banks.....				15, 000, 000	21, 500, 000	180, 329, 985. 06
Capital stock of Home Owners' Loan Corporation.....					46, 000, 000	38, 475, 700. 00
Federal Emergency Relief Administration.....					506, 541, 800	153, 000, 000. 00
Federal Housing Administration.....				27, 604, 525	22, 559, 898	<sup>4</sup> 333, 595, 834. 70
Federal Surplus Relief Corporation.....						32, 992, 150. 70
Civil Works Administration.....						88, 960, 000. 00
Export-Import Banks of Washington.....					36, 367, 157	2, 590, 791. 48
Federal Deposit Insurance Corporation (subscriptions to stock).....			150, 000, 000. 00		497, 800	149, 502, 149. 65
Administration for Industrial Recovery.....					11, 477, 600	6, 632, 491. 49
Total emergency.....	4, 000, 000, 000. 00	\$1, 943, 625, 000. 00	4, 695, 000, 000. 00	4, 122, 011, 475	4, 644, 613, 852	4, 004, 135, 550. 81
Total estimates, appropriations, and expenditures.....	8, 569, 128, 622. 14	5, 805, 343, 090. 38	7, 880, 481, 972. 96	8, 480, 413, 609	8, 496, 069, 026	7, 105, 050, 084. 95
Excess of expenditures over receipts.....				4, 488, 508, 970	4, 784, 418, 338	3, 989, 496, 035. 42

<sup>1</sup> Excess of credits (deduct).

<sup>4</sup> Includes \$199,489.45 shown on Statement No. 2 in Department of Labor and \$3,481.89 in Federal Emergency Relief Administration.

<sup>5</sup> Included on daily Treasury statement under Reconstruction Finance Corporation direct expenditures.

TABLE No. 1—Continued

*Estimates of appropriations for the fiscal year 1936 compared with appropriations for the fiscal years 1935 and 1934 and estimated receipts and expenditures for the fiscal years 1936 and 1935 compared with actual receipts and expenditures for 1934—Continued*

## B. TRUST ACCOUNTS

	Estimates of appropriations, 1936	Appropriations, 1935	Appropriations, 1934	RECEIPTS—EXPENDITURES		
				Estimated, 1936	Estimated, 1935	Actual, 1934
<b>RECEIPTS</b>						
District of Columbia, receipts.....				\$33,107,700	\$32,735,263	\$33,253,805.75
Government life-insurance fund.....				67,580,000	68,120,000	72,026,323.29
Adjusted-service certificate fund.....				9,200,000	6,200,000	4,807,393.08
Civil-service retirement and disability fund.....				41,335,000	39,502,000	39,238,462.05
Foreign Service retirement and disability fund.....				277,880	269,136	262,236.29
Canal Zone retirement and disability fund.....				597,000	562,000	595,157.46
Indian money, Department of the Interior.....				6,115,690	5,134,190	4,640,100.58
Miscellaneous trust accounts.....				10,830,840	14,349,390	6,997,512.25
Unclassified items.....						358,899.88
Total.....				169,053,110	166,871,979	162,179,890.63
<b>EXPENDITURES</b>						
District of Columbia.....	\$36,134,822	\$32,141,177.94	\$27,716,259.17	36,134,822	36,061,622	30,689,804.67
Government life-insurance fund.....	67,500,000	68,040,000.00	70,890,000.00	67,500,000	68,040,000	71,498,480.36
Adjusted-service certificate fund.....				3,000,000	4,000,000	6,232,817.18
Civil-service retirement and disability fund.....				41,200,000	39,250,000	38,483,181.73
Foreign Service retirement and disability fund.....				260,000	235,000	265,129.33
Canal Zone retirement and disability fund.....				580,000	543,000	575,233.20
Indian moneys, Department of the Interior.....	4,280,000	3,765,000.00	4,915,600.00	465,000	350,000	1,617,866.92
Miscellaneous trust accounts.....	25,001,376	6,563,740.00	7,689,285.00	30,028,100	29,193,150	<sup>1</sup> 10,842,936.86
Miscellaneous items.....						155,963.08
Total.....	132,916,198	110,509,917.94	111,211,144.17	179,167,922	177,672,772	138,675,539.61
Excess of receipts over expenditures.....						23,504,351.02
Excess of expenditures over receipts.....				10,114,812	10,800,793	

<sup>1</sup> Excess of credits (deduct).

TABLE No. 2  
*Permanent appropriations included in Statement No. 2*

A. GENERAL AND SPECIAL ACCOUNTS

	Effect of Permanent Appropriation Repeal Act, 1934, and citation of section	Estimates, 1936	Appropriations, 1935	Expenditures, 1934
<b>LEGISLATIVE ESTABLISHMENT</b>				
General accounts:				
Library of Congress:				
Bequest of Gertrude M. Hubbard, interest account.....		\$800	\$800	\$2,563.09
<b>INDEPENDENT ESTABLISHMENTS</b>				
General accounts:				
Smithsonian Institution:				
Interest from trust account.....		60,000	60,000	60,000.00
Special accounts:				
Federal Home Loan Bank Board:				
Assessments upon Federal Home Loan Banks for salaries and expenses of Federal Home Loan Bank Board.....	Annual, sec. 11.....		317,420	209,666.22
Federal Power Commission:				
Payments to States under Federal Water Power Act.....		66,424	73,275	75,325.62
Federal Reserve Board:				
Salaries and expenses.....				128,153.60
Total, permanent appropriations, general and special accounts, under Independent Establishments.....		126,424	450,695	473,145.44
<b>DEPARTMENT OF AGRICULTURE</b>				
General accounts:				
Cooperative agricultural extension work.....				
Meat Inspection, Bureau of Animal Industry.....	Annual, sec. 2 (b) (3).....	4,686,096	4,676,096	4,587,397.74
Refund to depositors, excess of deposits, national-forests fund.....	Consolidated annual, sec. 18 (b) (18).....		60,000	33,396.56
National Forest Reservation Commission.....	Annual, sec. 2 (b) (4).....		6,400	1,868.98
Advances to Agricultural Adjustment Administration.....		570,000,000	831,022,428	303,957,940.47
Working fund, Agricultural Adjustment Administration.....				<sup>1</sup> 9,961,619.32
Refunds of processing taxes.....				<sup>2</sup> 1,194,639.95
Special accounts:				
Payments to States and Territories from national-forests fund.....		660,000	660,000	650,860.74
Payments to school funds, Arizona and New Mexico, national-forests fund.....		28,500	28,500	28,456.35
Roads and trails for States, national-forests fund.....		328,000		
Migratory-bird conservation fund, act Mar. 16, 1934.....	After June 30, 1936, annual, sec. 4 (b) (29).....	750,000		
Expenses, Cotton Standards Act.....	Annual, sec. 5 (b) (1).....		34,490	
Total, permanent appropriations, general and special accounts, under Department of Agriculture.....		576,452,596	839,487,914	303,042,941.47
<b>DEPARTMENT OF COMMERCE</b>				
General accounts:				
Refunding penalties or charges erroneously exacted.....	Consolidated annual, sec. 18 (b) (17).....		3,000	1,016.36
Refunding moneys erroneously received and covered.....	Consolidated annual, sec. 18 (b) (18).....			
Total, permanent appropriations, general and special accounts, under Department of Commerce.....			3,000	1,016.36
<b>DEPARTMENT OF THE INTERIOR</b>				
General accounts:				
Repayment for lands erroneously sold.....	Consolidated annual, sec. 18 (b) (14).....		6,750	8,330.92
Interest on Indian trust funds.....	Annual, sec. 2 (b) (1).....		600,000	507,250.23
Civilization of the Sioux.....	Annual, sec. 2 (b) (2).....		190,000	159,407.94
Indian Service supply fund.....				15,769.96
Colleges for agriculture and the mechanic arts.....		2,550,000	2,550,000	2,550,000.00
Federal Board for Vocational Education:				
Salaries and expenses, Board proper.....	Annual, sec. 2 (b) (22).....		184,198	23,313.34
Cooperative vocational education in agriculture.....		3,000,000	2,987,000	3,056,308.94
Cooperative vocational education in trades and industries.....		3,000,000	3,020,000	2,423,677.26
Cooperative vocational education, teachers, etc.....		1,000,000	1,075,000	878,349.08
Special accounts:				
Expenses, public survey work, general.....	Trust fund, sec. 20 (b) (47).....		11,000	9,807.53
Expenses, public survey work, Alaska.....	Trust fund, sec. 20 (b) (48).....			
5-percent funds to States (lands).....	Annual, sec. 4 (b) (34).....		5,000	4,662.90
Payments to States from receipts under Mineral Leasing Act.....		1,200,000	1,175,000	1,215,157.98
Payment to Oklahoma from royalties, oil and gas, south half of Red River.....	Annual, sec. 4 (b) (4).....		6,000	7,531.26
Coos Bay Wagon Road Grant fund.....	Annual, sec. 4 (b) (3).....		3,000	1,651.22
The Oregon and California land-grant fund.....	Annual, sec. 4 (b) (17).....		150,000	244,060.92
Construction, operation, and maintenance of irrigation systems.....	Annual, sec. 4 (b) (12-16).....		311,500	280,778.52
Annette Islands Reserve, Alaska, fund from leases.....	Annual, sec. 4 (b) (6).....		10,000	31,384.78
Special deposit accounts, Indians, special fund.....				-257.91
Public schools, Alaska fund.....	Annual, sec. 4 (b) (2).....		50,000	76,588.82

<sup>1</sup> Excess of credits (deduct).

<sup>2</sup> Cash basis.

TABLE No. 2—Continued  
 Permanent appropriations included in Statement No. 2—Continued  
 A. GENERAL AND SPECIAL ACCOUNTS—Continued

	Effect of Permanent Appropriation Repeal Act, 1934, and citation of section	Estimates, 1936	Appropriations, 1935	Expenditures, 1934
DEPARTMENT OF THE INTERIOR—continued				
Special accounts—Continued.				
Alaska Railroad special fund.....		\$1,270,000	\$1,247,000	\$1,005,521.97
Wagon roads, bridges, and trails, Alaska fund.....	Annual, sec. 4 (b) (1).....		130,000	88,462.18
Gas production, helium plants, Bureau of Mines.....	Annual, sec. 4 (b) (31).....		17,000	5,748.24
Total, permanent appropriations, general and special accounts, under Department of the Interior.....		12,020,000	13,728,448	12,593,506.08
DEPARTMENT OF LABOR				
General accounts:				
Naturalization fees, publishing citizenship textbooks, Immigration and Naturalization Service.....	Annual, sec. 4 (b) (8).....		4,000	
Special account:				
Extra compensation for overtime, Immigration Service.....	Repealed, sec. 5 (b) (3).....			60,707.47
Total, permanent appropriations, general and special accounts, under Department of Labor.....			4,000	60,707.47
NAVY DEPARTMENT				
General accounts:				
Naval Home, Philadelphia, Pa. ....	Annual, sec. 9.....		173,833	150,472.70
Naval supply account fund.....				1 1,091,539.48
Naval working fund.....				1 13,433,220.61
Special accounts:				
Navy fines and forfeitures.....	Trust fund, sec. 20 (b) (81).....		30,000	24,828.95
Ships' stores profits.....	Trust fund, sec. 20 (b) (68).....		300,000	218,437.11
Clothing and small-stores fund.....				1 1,286,791.07
Naval-hospital fund.....	Trust fund, sec. 20 (b) (80).....		1,000,000	852,236.73
Naval reservation, Olongapo, civil fund.....	Trust fund, sec. 20 (b) (4).....			1 2,852,04
Total, permanent appropriations, general and special accounts, under Navy Department.....			1,503,833	1 14,568,427.71
POST OFFICE DEPARTMENT				
Payable from postal revenues:				
Unpaid money orders more than 1 year old.....	Repealed, sec. 12.....		130,000	252,472.00
Adjusted losses and contingencies, postal funds.....	Annual, sec. 2 (b) (24).....		35,000	34,067.00
Total, permanent appropriations, payable from postal revenues, Post Office Department.....			165,000	286,539.00
STATE DEPARTMENT				
General accounts:				
Pay of consular agents for services to American vessels and seamen.....	Annual, sec. 2 (b) (5).....		10,000	4,833.56
Refunding moneys erroneously received and covered.....	Consolidated annual, sec. 18 (b) (4).....		1,000	18.00
Refunding passport fees.....	Consolidated annual, sec. 18 (b) (13).....			
Special accounts:				
Foreign government moieties and expenses, Mixed Claims Commission.....				2,223.69
Total, permanent appropriations, general and special accounts, under State Department.....			11,000	7,075.25
TREASURY DEPARTMENT				
General accounts:				
Payment of interest on deposits of public moneys of Government of Philippine Islands.....		1,100,000		
Recoinage of silver coins.....	Annual, sec. 2 (b) (19).....			615,326.88
Expenses of loans (act Sept. 24, 1917, as amended and extended).....		1,360,280	510,522	1,415,057.12
Preparation, custody, and delivery of farm-loan bonds, reimbursable.....	Repealed, sec. 1 (b) (1).....		17,861	11,368.31
Preparation, custody and delivery of Federal intermediate credit banks securities, reimbursable.....	Repealed, sec. 1 (b) (2).....		2,139	
Debentures or drawbacks, bounties or allowances (customs).....	Annual, sec. 2 (b) (10).....		7,000,000	8,039,800.22
Refund of excessive duties (customs).....	Annual, sec. 2 (b) (9).....		4,000,000	5,825,027.87
Refunding moneys erroneously received and covered (customs).....	Consolidated annual, sec. 18 (b) (5).....			661.85
Refunding penalties or charges erroneously exacted (customs).....	Consolidated annual, sec. 18 (b) (15).....		2,500	
Proceeds of goods seized and sold (customs).....	Annual, sec. 2 (b) (26).....			162,814.68
Refunding proceeds of unclaimed merchandise (customs).....	Annual, sec. 2 (b) (25).....			
Contingent expenses, national currency (reimbursable).....		175,000	210,000	14,530.08
Refunds to national banking associations.....	Annual, sec. 2 (b) (21).....			53,743.54
Allowance or drawback (industrial alcohol).....	Annual, sec. 2 (b) (11).....		175,000	1,479,159.45
Redemption of stamps (internal revenue).....	Annual, sec. 2 (b) (7).....		1,000,000	50,541.61
Allowance or drawback (internal revenue).....	Annual, sec. 2 (b) (6).....		103,000	
Refunding legacy taxes, act Mar. 30, 1928.....	Annual, sec. 2 (b) (8).....		4,000	
Refunding moneys erroneously received and covered (internal revenue).....	Consolidated annual, sec. 18 (b) (19).....		500	

1 Excess of credits (deduct).



TABLE No. 2—Continued  
 Permanent appropriations included in Statement No. 2—Continued  
 A. GENERAL AND SPECIAL ACCOUNTS—Continued

	Effect of Permanent Appropriation Repeal Act, 1934, and citation of section	Estimates, 1936	Appropriations, 1935	Expenditures, 1934
TREASURY DEPARTMENT—continued				
General accounts—Continued.				
To promote the education of the blind (interest) .....	Trust fund, sec. 20 (b) (82) .....		\$10,000	\$10,000.00
Increase of compensation .....				1 454.78
Special accounts:				
Relief of the indigent, Alaska fund .....	Annual, sec. 4 (b) (7) .....		15,000	15,541.53
Redistribution, funds for indigent, Alaska fund .....	Annual, sec. 4 (b) (18) .....			
Philippine special fund (customs duties) .....	Trust fund, sec. 20 (b) (1) .....		8,200	18,089.04
Salaries and expenses, national bank examiners .....				13,984.78
Philippine special fund (internal revenue) .....	Trust fund, sec. 20 (b) (2) .....		315,000	792,369.66
Additional income tax on railroads in Alaska .....	Annual, sec. 4 (b) (9) .....		7,500	4,262.03
Marine hospital (special fund) .....				22.00
Total, permanent appropriations, general and special accounts, under Treasury Department, exclusive of public debt .....		\$2,635,280	13,381,222	18,521,845.87
General accounts: Interest on the public debt .....		875,000,000	824,349,000	756,617,126.73
Public debt retirements from ordinary receipts:				
General accounts: Sinking fund .....		561,419,000	525,738,850	359,490,900.00
Special accounts:				
Purchase and/or redemption of bonds, etc., from cash repayments of principal by foreign governments .....				357,850.00
Obligations retired from Federal Reserve bank franchise tax receipts. <sup>2</sup> .....		15,000	25,000	15,342.90
Retirements from gifts, forfeitures, and other miscellaneous receipts .....		75,000,000		
Redemption of bonds, etc., from repayment of principal of loans to States, municipalities, etc., Public Works Administration .....				
Total, public debt retirements from ordinary receipts .....		636,434,000	525,763,850	359,864,092.90
Total, permanent appropriations, general and special accounts, under Treasury Department, including public debt .....		1,514,069,280	1,363,494,072	1,135,003,065.50
WAR DEPARTMENT				
General accounts:				
Claims of officers and men of the Army for destruction of private property .....	Certified claims, sec. 3 (b) (3) .....		900	6,749.97
Armament of fortifications .....				1 19,848.22
Replacing ordnance and ordnance stores .....	Credited as repayments, sec. 10 (b) (10) .....			713,147.94
Extra pay to volunteers, War with Spain .....	Certified claims, sec. 3 (b) (2) .....		16,000	981.06
Disposition of remains of soldiers buried in Russia and Alaska .....				1,127.68
Headstones for graves of American soldiers in Europe .....				43.46
Permanent International Commission of Congresses of Navigation .....	Annual, sec. 2 (b) (12) .....		3,000	1,795.25
Operating and care of canals and other works of navigation .....	Annual, sec. 2 (b) (13) .....		7,666,259	5,897,067.01
Removing sunken vessels or craft obstructing or endangering navigation .....	Annual, sec. 2 (b) (14) .....		414,250	36,939.93
Removing obstructions in Mississippi, Atchafalaya, and Old Rivers .....	Annual, sec. 2 (b) (15) .....		96,500	62,865.03
Operating snag and dredge boats on upper Mississippi, Illinois, and Minnesota Rivers .....	Annual, sec. 2 (b) (27) .....		24,720	15.25
Operating snag boats on the Ohio River .....	Annual, sec. 2 (b) (28) .....		49,000	1.30
Maintenance of channel, South Pass, Mississippi River .....	Annual, sec. 2 (b) (16) .....		94,960	69,301.43
Gaging waters of the Mississippi River and its tributaries .....	Annual, sec. 2 (b) (17) .....		8,965	7,690.90
Examinations and surveys at South Pass, Mississippi River .....	Annual, sec. 2 (b) (18) .....		9,200	4,146.32
Soldiers' Home interest account .....	Trust fund, sec. 20 (b) (83) .....		110,000	97,432.11
Special accounts:				
Ordnance material proceeds of sales—War .....	Annual, sec. 4 (b) (10) .....		70,000	39,924.36
Maintenance and operation of dams and other improvements of navigable waters .....	Annual, sec. 4 (b) (11) .....		171,396	
Protective works and measures, Lake of the Woods and Rainy River, Minn. ....	Trust fund, sec. 20 (b) (50) .....			43,994.46
Total, permanent appropriations, general and special accounts, under War Department .....			8,735,150	6,963,373.64
Total, permanent appropriations, general and special accounts .....		2,102,669,100	2,227,583,912	1,443,865,505.59

<sup>1</sup> Excess of credits (deduct).

<sup>2</sup> This appropriation is no longer active, as sec. 4 of the Banking Act of 1933, amending sec. 7 of the Federal Reserve Act of Dec. 23, 1913 (48 Stat. 163), makes no provision for a franchise tax.

TABLE No. 2—Continued  
*Permanent appropriations included in Statement No. 2—Continued*  
 B. TRUST ACCOUNTS

	Effect of Permanent Appropriation Repeal Act, 1934, and citation of section	Estimates, 1936	Appropriations, 1935	Expenditures, 1934
<b>LEGISLATIVE ESTABLISHMENT</b>				
Library of Congress:				
Income on Library of Congress trust fund, investment account.....	Trust fund, sec. 20 (b) (10).....	\$35,000	\$37,000	\$54,281.13
Library of Congress gift fund.....	Trust fund, sec. 20 (b) (8).....	35,000	25,000	60,126.93
Total, permanent appropriations, trust accounts, under Legislative Establishment.....		70,000	62,000	114,408.06
<b>INDEPENDENT ESTABLISHMENTS</b>				
Alien Property Custodian, alien property funds.....				<sup>1</sup> 314,379.66
Board of Tax Appeals.....				<sup>1</sup> 2,539.65
Employees Compensation Commission:				
Relief and rehabilitation, Longshoremens and Harbor Workers' Compensation Act:				
Relief and rehabilitation.....	Trust fund, sec. 20 (b) (12).....	15,000	6,000	13,525.12
Investment.....			9,000	
Civilian Conservation Corps Saving Fund.....				649,840.60
Farm Credit Administration, special deposit accounts.....				<sup>1</sup> 61,858.48
Federal Trade Commission, special deposit accounts.....				<sup>1</sup> 29,546.17
General Accounting Office, special deposit accounts.....				<sup>1</sup> 15,787.73
Interstate Commerce Commission: General railroad contingent fund.....				307,199.81
National Advisory Committee for Aeronautics, special deposit accounts.....				<sup>1</sup> 450.00
Veterans' Administration:				
United States Government life insurance fund.....		67,500,000	68,040,000	71,498,480.36
Adjusted-service certificate fund.....				6,232,817.18
Civil-service retirement and disability fund.....				38,483,181.73
Canal Zone retirement and disability fund.....				575,233.20
Funds due incompetent beneficiaries.....	Trust fund, sec. 20 (b) (74).....			131,909.44
Unclaimed moneys.....	Consolidated annual, sec. 17 (b) (2).....			542.69
General post and Horatio Ward funds, national homes.....	Trust fund, sec. 20 (b) (45).....			136,041.85
Special deposit account.....				<sup>1</sup> 71,901.76
Personal funds of patients.....		1,648,985		
Total, permanent appropriations, trust accounts, under Independent Establishments.....		69,163,985	68,055,000	117,532,308.53
<b>DEPARTMENT OF AGRICULTURE</b>				
Cooperative work, Forest Service.....	Trust fund, sec. 20 (b) (13).....	2,000,000	2,000,000	1,287,828.32
Special deposit accounts.....				<sup>1</sup> 5,433,021.67
Total, permanent appropriations, trust accounts, under Department of Agriculture.....		2,000,000	2,000,000	<sup>1</sup> 4,145,193.35
<b>DEPARTMENT OF COMMERCE</b>				
Philippine trust fund (tonnage tax).....		55,000		
Wages and effects of American seamen.....	Trust fund, sec. 20 (b) (14).....	500	1,000	
Special deposit accounts.....				<sup>1</sup> 83,778.28
Topographic survey of United States, contributions.....	Trust fund, sec. 20 (b) (32).....			100.87
Fox and fur-seal industries, Pribilof Islands.....		55,000		
Total, permanent appropriations, trust accounts, under Department of Commerce.....		110,500	1,000	<sup>1</sup> 83,877.41
<b>DEPARTMENT OF THE INTERIOR</b>				
Completing surveys within railroad land grants.....	Trust fund, sec. 20 (b) (69).....			123.79
Outstanding liabilities, lands.....	Consolidated annual, sec. 17 (b) (15).....		450	480.36
Reclamation, contributed funds, Grand Coulee and Parker Dams.....				70,536.99
Miscellaneous trust funds of Indian tribes.....	Trust fund, sec. 20 (b) (67).....	4,100,000	3,500,000	4,673,428.41
Proceeds of labor (sundry Indian tribes), agencies, schools, etc. (non-interest-bearing accounts).....		180,000	265,000	452,136.36
Special deposit accounts, Bureau of Indian Affairs.....				<sup>1</sup> 4,260,104.27
Pension money, St. Elizabeths Hospital.....	Trust fund, sec. 20 (b) (15).....	15,000	20,000	16,933.80
Personal funds of patients, St. Elizabeths Hospital.....	Trust fund, sec. 20 (b) (16).....	120,000	140,000	106,998.80
National park service donations.....	Trust fund, sec. 20 (b) (17).....	300,000	250,000	197,002.57
Preservation, birthplace of Abraham Lincoln.....	Trust fund, sec. 20 (b) (26).....	2,040	2,040	726.23
Funds contributed for improvement of roads, bridges and trails, Alaska.....	Trust fund, sec. 20 (b) (49).....	40,000	5,000	35,852.38
Special deposit accounts, miscellaneous civil.....				<sup>1</sup> 77,191.79
Expenses, public survey work, Alaska.....	Trust fund, sec. 20 (b) (48).....	9,000		
Expenses, public survey work, general.....	Trust fund, sec. 20 (b) (47).....			
Total, permanent appropriations, trust accounts, under Department of the Interior.....		4,766,040	4,182,490	1,216,923.63

<sup>1</sup> Excess of credits (deduct).

TABLE No. 2—Continued  
 Permanent appropriations included in Statement No. 2—Continued

B. TRUST ACCOUNTS—Continued

	Effect of Permanent Appropriation Repeal Act, 1934, and citation of section	Estimates, 1936	Appropriations, 1935	Expenditures, 1934
<b>DEPARTMENT OF JUSTICE</b>				
Funds of Federal prisoners.....	Trust fund, sec. 20 (b) (74).....	\$550,000	\$500,000	\$474,190.00
Commissary funds, Federal prisons.....	Trust fund, sec. 20 (b) (22).....	300,000	285,000	209,296.51
Unclaimed moneys of individuals whose whereabouts are unknown.....	Consolidated annual, sec. 17 (b) (6).....			1,233.43
Special deposit account.....				190,126.65
Total, permanent appropriations, trust accounts, under Department of Justice.....		850,000	785,000	494,593.28
<b>LABOR DEPARTMENT</b>				
Unclaimed money of individuals whose whereabouts are unknown.....	Consolidated annual, sec. 17 (b) (7).....			1,100.00
Special deposit accounts.....				1477,693.54
Return to deported aliens of passage money collected from steamship companies.....	Trust fund, sec. 20 (b) (6).....			133.00
Total, permanent appropriations, trust accounts, under Department of Labor.....				1476,460.54
<b>NAVY DEPARTMENT</b>				
Personal funds of deceased inmates, Naval Home.....	Trust fund, sec. 20 (b) (5).....	7,500		
Pay of the Navy, deposit fund.....	Trust fund, sec. 20 (b) (23).....	30,000	22,500	35,894.60
Navy allotments.....				202.82
Pay of the Marine Corps, deposit fund.....	Trust fund, sec. 20 (b) (24).....	155,000	172,000	122,991.97
Miscellaneous trust accounts.....				108.63
Navy fines and forfeitures.....	Trust fund, sec. 20 (b) (81).....	20,000		
Naval Hospital fund.....	Trust fund, sec. 20 (b) (80).....	1,200,000		
Ships stores profits, Navy.....	Trust fund, sec. 20 (b) (68).....	300,000		
Naval Reservation Olongapo Civic Fund.....	Trust fund, sec. 20 (b) (4).....	25,000		
Total, permanent appropriations, trust accounts under Navy Department.....		1,737,500	194,500	159,198.02
<b>POST OFFICE DEPARTMENT</b>				
Return of subscriptions to Liberty Bond issues.....	Consolidated annual, sec. 17 (b) (19).....			51.00
<b>STATE DEPARTMENT</b>				
Foreign Service Retirement and Disability Fund.....				265,129.33
Miscellaneous trust accounts.....	Trust fund, sec. 20 (b) (63).....	20,000	20,000	18,967.47
Estates of decedents.....	Trust fund, sec. 20 (b) (73).....			1209,835.20
Special deposit accounts.....				
Total, permanent appropriations, trust accounts, under State Department.....		20,000	20,000	74,261.60
<b>TREASURY DEPARTMENT</b>				
Philippine trust fund (customs duties).....	Trust fund, sec. 20 (b) (1).....	10,000		
Philippine trust fund (internal revenue).....	Trust fund, sec. 20 (b) (2).....	500,000		
Philippine trust fund, coconut oil tax.....		15,000,000		
Securities trust fund, Public Debt Service.....				71,364.15
Moneys and effects of deceased patients, Public Health Service.....	Trust fund, sec. 20 (b) (30).....	200		155.15
Patients' Deposits, United States Marine Hospital, Carville, La.....	Trust fund, sec. 20 (b) (35).....	100		
To promote the education of the blind (interest).....	Trust fund, sec. 20 (b) (82).....	10,000		
Outstanding liabilities.....	Trust fund, sec. 21.....			1219,893.71
Miscellaneous trust accounts.....				170.31
Special deposit accounts.....				1,317,592.95
National Institute of Health gift fund.....	Trust fund, sec. 20 (b) (33).....	5,000		3,061.33
National Institute of Health conditional gift fund.....	Trust fund, sec. 20 (b) (34).....			
Payment of unclaimed moneys.....	Consolidated annual, sec. 17.....	10,000		
Total, permanent appropriations, trust accounts, under Treasury Department.....		15,535,300		1,172,450.18

<sup>1</sup> Excess of credits (deduct).

TABLE No. 2—Continued  
*Permanent appropriations included in Statement No. 2—Continued*

## B. TRUST ACCOUNTS—Continued

	Effect of Permanent Appropriation Repeal Act, 1934, and citation of section	Estimates, 1936	Appropriations, 1935	Expenditures, 1934
WAR DEPARTMENT				
Pay of the Army, deposit fund.....	Trust fund, sec. 20 (b) (25).....	\$800,000	\$800,000	\$703,045.68
Estates of deceased soldiers.....	Trust fund, sec. 20 (c) (2).....			37,084.83
Soldiers' Home, permanent fund.....	Trust fund, sec. 20 (b) (59).....		753,750	604,005.46
Estates of deceased personnel, War Department.....	Trust fund, sec. 20 (b) (36).....			82.03
Army allotments.....				1755.32
Soldiers' Home, interest account.....	Trust fund, sec. 20 (b) (83).....	80,000		
Special deposit accounts.....				1230,703.99
Funds contributed for flood control, Mississippi River, its outlets and tributaries.....	Trust fund, sec. 20 (b) (27).....	43,602	115,000	304,728.64
Funds contributed for flood control, Sacramento River, Calif.....	Trust fund, sec. 20 (b) (28).....	805,000	400,000	
Funds contributed for river and harbor improvements.....	Trust fund, sec. 20 (b) (64).....	80,100	500,000	566,718.11
Funds advanced for river and harbor improvements.....	Trust fund, sec. 20 (b) (65).....		500,000	17,021.60
Total, permanent appropriations, trust accounts, under War Department.....		1,808,702	3,068,750	2,001,227.04
DISTRICT OF COLUMBIA				
Refunding taxes.....	Annual, sec. 14 (b) (2).....		50,000	112,263.98
Extension, etc., of streets and avenues.....	Annual, sec. 14 (b) (3).....		50,000	60,180.13
Teachers' retirement-fund deductions.....		460,000	410,000	440,653.34
Miscellaneous trust-fund deposits.....	Trust fund, sec. 20 (b) (55).....	750,000	650,000	808,755.70
Escheated estates, relief fund.....	Audited claims, sec. 13 (b) (6).....			576.41
Washington redemption fund.....	Trust fund, sec. 20 (b) (51).....	200,000	325,000	194,769.37
Policemen and firemen's relief fund.....	Annual, sec. 14 (b) (4).....		920,000	931,373.44
Permit fund.....	Trust fund, sec. 20 (b) (52).....	20,000	25,000	19,480.27
Industrial Home School fund.....	Audited claims, sec. 13 (b) (2).....			5.98
Inmates Funds, Workhouse and Reformatory, District of Columbia.....	Trust fund, sec. 20 (b) (58).....	30,000		
Total, permanent appropriations, trust accounts, under District of Columbia.....		1,460,000	2,430,000	2,568,058.62
Unclassified items.....				155,963.08
Total, permanent appropriations, trust accounts.....		97,522,027	80,798,740	120,784,111.74
Total, permanent appropriations.....		2,200,191,127	2,308,382,652	1,564,649,617.33

<sup>1</sup> Excess of credits (deduct).

TABLE NO. 3

Summary of estimated expenditures for Federal public works, fiscal years 1936 and 1935, compared with actual expenditures for the fiscal year 1934

This statement includes only outlays for Federal buildings, structures, and other public improvements, including sites for construction. It does not include emergency expenditures from allotments for public works to States, municipalities, and other public bodies. Items in italics represent emergency expenditures according to the classification of such expenditures in Table No. 1, A]

Appropriation	Nature of construction	Estimated, 1936	Estimated, 1935	Actual, 1934
<b>LEGISLATIVE</b>				
Site and construction, House Office Building.....	Office building.....		\$23, 100	\$173, 017. 20
Reconstruction, House Office Building.....	Remodeling and reconstruction, old building.....			124. 41
Enlarging Capitol Grounds.....	Grading, concrete walks, terrace, fountain, garage, etc., purchase of additional property, demolition, and development.	\$25, 000	1, 217, 500	275, 182. 00
Completion, Senate Office Building.....	Erection of wing, completion of approaches, granite terraces, balustrades, C Street facade.		7, 400	369, 154. 82
New conservatories, Botanic Garden.....	Conservatory buildings, etc.....		8, 600	40, 093. 46
New buildings, Library of Congress.....	Library buildings equipped with bookstacks.....		37, 800	496, 676. 37
Library of Congress, Annex, emergency expenditures (N. I. R.).	Library Annex Building.....		2, 675, 400	124, 589. 67
Fire protection, Senate wing of Capitol and Senate Office Building.	Installation of fireproofing equipment.....			1, 076. 43
Equipment, Capitol power plant.....	Installation of duplicate steam lines to new buildings, clean water intake screens and auxiliaries and high-tension equipment.		66, 000	83, 317. 00
Total, general.....		25, 000	1, 360, 400	1, 438, 641. 69
Total, emergency.....			2, 675, 400	124, 589. 67
Total, legislative.....		25, 000	4, 035, 800	1, 563, 231. 36
<b>INDEPENDENT ESTABLISHMENTS</b>				
American Battle Monuments Commission.....	Memorial chapels in the cemeteries and monuments on the battlefields of Europe.		187, 700	256, 762. 00
National Advisory Committee for Aeronautics, emergency expenditures (N. I. R.).	Outlays for maintenance of cemeteries and monuments in Europe. Additions and alterations to Langley Memorial Aeronautical Laboratories, Langley Field, Va.	62, 400 50, 000	496, 800	179, 427. 42
Supreme Court Building Commission.....	Count and office building.....		2, 756, 000	2, 639, 622. 89
Tennessee Valley Authority, emergency expenditures.....	Norris Dam.....			4, 092, 553. 00
Do.....	Wheeler Dam.....			1, 766, 370. 00
Do.....	Pickwick Dam.....			
Do.....	Tributary dam or dams.....			
Do.....	Main River Dam.....			
Do.....	Community settlements.....			
Do.....	Town of Norris.....			1, 745, 421. 00
Do.....	Fertilizer plants.....			415, 998. 00
Do.....	Electrical line construction and acquisition.....			1, 441, 601. 00
Hospital and domiciliary facilities and services.....	Hospitals, homes, and other buildings for the care of veterans.....	135, 500	1, 694, 500	2, 908, 048. 88
Hospital and domiciliary facilities and services, emergency expenditures (N. I. R.).	Hospitals, homes, and other buildings for the care of veterans.....	796, 000	1, 667, 400	401, 033. 60
Total, general.....		197, 900	4, 638, 200	5, 804, 433. 77
Total, emergency.....		846, 000	37, 164, 200	10, 042, 402. 02
Total, independent establishments.....		1, 043, 900	41, 802, 400	15, 846, 835. 79
<b>DEPARTMENT OF AGRICULTURE</b>				
Emergency Appropriation Act, 1935 (P. W. A.).....	Installation of sewage treatment and disposal system, Beltsville, Md.		170, 000	
Salaries and expenses, Office of Experiment Stations.....	Farm structures, fences, and clearing land at insular experiment stations.....	500	500	1, 224. 00
Physical improvements, emergency expenditures (N. I. R.).	Roadways, fencing, clearing lands, and repair of water system.....			4, 947. 89
Salaries and expenses, Weather Bureau.....	Cistern, temporary structure, and platforms for instrumental equipment.....	2, 000	2, 000	2, 137. 00
Weather Bureau, emergency expenditures (N. I. R.).....	Replacing river gages; erecting riprap and retaining wall.....		77, 400	72, 510. 53
Animal Industry, emergency expenditures (N. I. R.).....	Farm and laboratory buildings; water and sewer systems; clearing, fencing, and draining land; purchase of land at Beltsville, Md.	54, 000	987, 500	995, 411. 86
Emergency Appropriation Act, 1935 (P. W. A.).....	Repairing hurricane damage to experiment farm, New Iberia, La.		5, 100	
Dairy Industry, National Industrial Recovery, 1933-35.....	Farm and laboratory buildings; water, sewer, steam, and electric systems; purchase of land; clearing, fencing, and draining land; paving roads.		155, 100	130, 705. 71
Salaries and expenses, Bureau of Plant Industry.....	Farm buildings, greenhouses, field laboratories, shop buildings, garages, and fences.	20, 900	11, 400	10, 720. 00
Plant Industry, emergency expenditures (N. I. R.).....	Roadways, clearing lands; plant and implement sheds; remodeling and repainting buildings; grading land; terracing; retaining walls; digging wells; water and steam piping; furnaces and heating systems; farm cottages and residential buildings; head houses; greenhouses; office, laboratory, and research buildings; barns; cold-storage facilities; date-curing houses; garages; coal pits; electric systems; soil and fertilizer houses; purchase of land.		752, 600	552, 861. 19
Do.....	Survey and acquisition of land for National Arboretum.....		10, 000	385, 296. 13
Do.....	Construction of erosion-control nurseries, including land for sites.....		489, 200	70, 730. 88

<sup>1</sup> Expenditures for 1936 are included in general public-works item on last page of this statement.

TABLE No. 3—Continued

Summary of estimated expenditures for Federal public works, fiscal years 1936 and 1935, compared with actual expenditures for the fiscal year 1934—Continued

Appropriation	Nature of construction	Estimated, 1936	Estimated, 1935	Actual, 1934
<b>DEPARTMENT OF AGRICULTURE—Contd.</b>				
Forest Service:				
Forest Products Laboratory, Madison, Wis.....	Laboratory building.....			\$960.71
Cooperative work, Forest Service.....	Roads, trails, fences, telephone lines, and look-out structures.....	\$1,806,400	\$1,806,400	1,130,919.00
Roads and trails for States, national-forest fund.....	Roads and trails.....	328,000	288,600	57,722.34
Forest roads and trails.....	do.....	7,000,000	3,191,000	6,396,002.00
Forest roads and trails, Emergency Appropriation Act of 1935.....	do.....	2,000,000	8,000,000	
Highways within national forests.....	do.....		25,400	1,809,337.46
Forest roads, trails, etc., emergency expenditures (N. I. R.).....	Roads, motor-truck trails, and trails.....		3,436,000	6,263,409.33
Forest highways, emergency expenditures (N. I. R.).....	Highway construction.....		8,604,000	5,191,194.83
Forest Service, emergency expenditures (N. I. R.).....	Telephone lines, firebreaks, look-out structures, dwellings, barns, latrines, fences, water development, office and laboratory buildings.....		3,527,300	4,198,841.00
Bureau of Chemistry and Soils, emergency expenditures (N. I. R.).....	Natal stores research laboratory, machine shop, fence, platform, warehouse, agricultural byproducts laboratory,.....		54,500	49,339.06
Salaries and expenses, Bureau of Entomology and Plant Quarantine.....	Greenhouses, small field laboratories, insectaries, garages, and out-buildings.....	7,000	7,000	376.00
Bureau of Entomology and Plant Quarantine, Emergency expenditures (N. I. R.).....	Research laboratory, greenhouses, mushroom house, animal house, insectaries, storage sheds, garages, fencing; construction of fumigation houses; fencing of fumigation-house reservations; resurfacing road; completing construction and installation of volatilizer systems.....		155,000	71,530.31
Salaries and expenses, Bureau of Biological Survey.....	Garage, towers, boathouse, telephone lines, addition to headquarters building.....			9,464.00
Migratory-bird conservation fund.....	Headquarters and outbuildings, wells, roads, trails, fences, telephone lines, and dams.....	50,000	10,000	
Biological Survey, emergency expenditures (N. I. R.).....	Headquarters and outbuildings; dikes, dams, ditches, wells; bridges, fire lines, roads, trails; towers, telephone lines, boathouses, wharves, storehouses, floats, fences; pens and hutches.....		475,900	290,590.00
Bureau of Public Roads:				
Federal-aid highway system.....	Highway construction.....	8,559,000	15,440,000	43,326,879.52
Federal-aid highway system, advances to States, Emergency Relief and Construction Act of 1932.....	do.....		2,198,800	55,669,145.34
Highway funds (N. I. R.).....	do.....	1,500,000	273,149,700	125,313,884.08
Highway funds (Emergency Appropriation Act of 1935).....	do.....		100,000,000	
Work-relief highways, National Industrial Recovery, 1933-35.....	do.....		6,885,200	545,790.21
Public-lands highways, Emergency Appropriation Act of 1935.....	do.....		43,200	114,419.46
Public-lands highways, Emergency Relief and Construction Act of 1932.....	do.....	12,000	225,300	858,606.61
Public-lands highways, National Industrial Recovery, 1933-35.....	do.....	9,000	3,631,000	1,358,456.40
Public-lands highways, Emergency Appropriation Act of 1935.....	do.....	500,000	2,000,000	
Mount Vernon Memorial Highway.....	Highway construction.....		107,900	33,934.90
Improvement of roads on Government land at Beltsville, Md. (N. I. R.).....	do.....		10,700	
Roads within grounds at Monticello, Va. (Deficiency Act of 1934).....	do.....		30,000	
Flood relief, Vermont, New Hampshire, and Kentucky.....	do.....		655,500	299,162.06
Flood relief, Missouri, Mississippi, Louisiana, and Arkansas.....	do.....		925,300	
Flood relief, Georgia and South Carolina.....	do.....		41,000	42,403.44
Buildings, Government Island, California.....	Buildings.....		1,300	37,463.35
Salaries and expenses, Bureau of Agricultural Engineering.....	Minor field structures.....	5,000	5,000	2,900.00
Bureau of Agricultural Engineering emergency, expenditures (N. I. R.).....	Experimental laboratories, storage sheds, dwellings, farm buildings, artesian well, roadways, fences, power units, soil-saving dams, measuring devices, straightening natural drainage channels, and other physical improvements.....		182,500	91,229.91
Bureau of Home Economics, National Industrial Recovery, 1933-35.....	Construction of storage refrigerator and laboratory hood.....			1,199.03
Food and Drug Administration, National Industrial Recovery, 1933-35.....	Constructing built-in equipment for laboratory units; constructing laboratory building, greenhouses, barns, and garage; landscaping; constructing cement walks.....		40,200	\$29,725.41
Total, general.....		10,450,800	1,843,600	1,196,164.06
Total, emergency.....		11,403,000	435,920,900	254,025,246.88
Total, Department of Agriculture.....		21,853,800	437,764,500	255,221,410.94

TABLE No. 3—Continued

Summary of estimated expenditures for Federal public works, fiscal years 1936 and 1935, compared with actual expenditures for the fiscal year 1934—Continued

Appropriation	Nature of construction	Estimated, 1936	Estimated, 1935	Actual, 1934
<b>DEPARTMENT OF COMMERCE</b>				
Air navigation facilities.....	Construction of airways and stations and installation of equipment apparatus.	\$102,000	\$98,200	\$84,527.00
<i>Air navigation facilities, emergency expenditures (N. I. R.)</i> .....	<i>Construction and relocation of airways and installation of equipment</i> .....		1,899,400	256,904.00
General expenses, Lighthouse Service.....	Lighthouse depots, stations, other aids to navigation, purchase and installation of equipment.	87,000	86,600	81,442.16
Aids to navigation, Lighthouse Service.....	Lighthouse depot, light stations, other aids to navigation, roads, and purchase and installation of equipment.	89,000	1,500	43,779.84
Aids to navigation, Lighthouse Service, emergency construction, act July 21, 1932.	do	1,000,000	16,900	244,817.84
<i>Light stations, vessels, etc., emergency expenditures (N. I. R.)</i> .....	do	350,000	2,614,200	1,149,652.08
Tides, currents, etc.....	Construction of tide houses, float wells, etc.....	200	200	
National Industrial Recovery, 1933-35.....	Reconditioning of observatory, Gaithersburg, Md.....		300	708.00
Do.....	Construction of fresh-water pipe line, Honolulu Magnetic Observatory, T. H.			2,214.00
Do.....	Structural improvements at various stations.....		5,000	
National Industrial Recovery, 1933-35.....	Construction of tide houses, float wells, etc.....	500	400	1,000.00
Propagation of food fishes.....	Structural improvements to land.....	1,000	1,000	956.00
Protecting seal and salmon fisheries of Alaska.....	Structural improvements, including roads on Pribilof Islands.....	10,800	10,800	7,120.00
National Industrial Recovery, 1933-35.....	Reconditioning of hatcheries, residences, and other buildings at fisheries stations, including ponds, pipe lines, water supply, etc., and including the construction of a bridge.		27,900	133,823.00
Do.....	Establishment of fish-cultural stations.....		98,600	126,317.00
Total, general.....		1,290,000	215,200	462,642.84
Total, emergency.....		350,500	4,645,200	1,670,623.08
Total, Department of Commerce.....		1,640,500	4,860,400	2,133,265.92
<b>DEPARTMENT OF THE INTERIOR</b>				
Bureau of Indian Affairs, Indian agency buildings, emergency expenditures (N. I. R.).....	Water and power systems, employees' cottages, etc.....		1,340,500	56,566.00
Industry among Indians (reimbursement), emergency expenditures (N. I. R.).....	Clearing and leveling lands, Pima Reservation, Ariz.....		702,500	297,495.00
Developing water supply, emergency expenditures (N. I. R.).....	Drilling wells and improving springs.....		24,400	25,561.00
Irrigation Indian reservations (reimbursement), emergency expenditures (N. I. R.).....	Irrigation work on Indian reclamation projects.....		3,849,500	2,228,504.00
Indian school buildings, emergency expenditures (N. I. R.).....	Day-school plants, heating and power plants, employees' quarters, etc.....		3,715,600	304,185.00
Indian boarding schools, emergency expenditures (N. I. R.).....	Heat, light, sewer and water systems, and miscellaneous buildings.....		198,700	185,040.00
Education of natives in Alaska, emergency expenditures, (N. I. R.).....	School buildings, quarters, repairs to structures, etc.....		106,100	53,887.00
Conservation of health among Indians, emergency expenditures (N. I. R.).....	Hospitals, sanatoria, quarters, etc.....		1,968,900	56,985.00
Support of Indians and administration of Indian property.	Archeological excavations, etc.....		52,800	2,225.00
Roads, Indian reservations.....	Roads, bridges, etc.....	4,000,000		3,592.52
Roads, Indian reservations, emergency construction (N. I. R.) and act of June 19, 1934.	do		2,401,200	3,762,256.57
Reclamation fund, special account.....	Dams, reservoirs, irrigation canals and laterals, drains, pumping and power plants and irrigation systems.			357,698.29
Bureau of Reclamation, emergency expenditures (N. I. R.).....	do		38,530,700	3,010,161.56
Bureau of Reclamation, emergency expenditures (P. W. A.).....	do		650,000	
Boulder Canyon project, Colorado River Dam fund.....	Boulder Dam and incidental works.....			7,111,500.00
Boulder Canyon project, emergency expenditures (N. I. R.).....	do		23,000,000	11,398,451.42
Boulder Canyon project, Emergency Construction Act of 1932.	do			1,023,086.42
All-American Canal emergency construction (N. I. R.).....	All-American Canal and incidental works.....		5,500,000	39,489.49
All-American Canal emergency construction (P. W. A.).....	do		1,550,000	
Geological Survey, emergency expenditures (N. I. R.).....	Moving and reconstruction of volcanologic building at Mineral, Calif.			1,199.80
Do.....	Rehabilitation of river-measurement stations, repairs, replacements of equipment, and improvement of records.		157,400	342,526.30
Do.....	New river measurement stations on Colorado, Mississippi, and Ohio Rivers.		22,600	47,366.19
Do.....	Construction, repairs, and replacement of equipment and maintenance of river-measurement stations on the Colorado River, Mississippi River, and Mississippi Basin.		203,700	76,225.41
Do.....	Establishment of stream-flow measurement stations.....		95,200	54,731.92
Do.....	Physical improvement at Taft (Calif.) and Midwest (Wyo.) camps.....		1,900	9,821.10
Do.....	Safeguarding mine openings and controlling surface and subsurface water on Indian lands in Oklahoma.		202,800	100,366.67
Do.....	Safeguarding mine openings and controlling outcrop fires in Colorado, Montana, North Dakota, Utah, and Wyoming.		83,900	41,052.20
Do.....	Plugging and abandonment of wells drilled for oil and gas on public lands.		122,100	77,852.70

TABLE NO. 3—Continued

Summary of estimated expenditures for Federal public works, fiscal years 1936 and 1935, compared with actual expenditures for the fiscal year 1934—Continued

Appropriation	Nature of construction	Estimated, 1936	Estimated, 1935	Actual, 1934
<b>DEPARTMENT OF THE INTERIOR—Con.</b>				
Bureau of Mines, emergency expenditures (N. I. R.)	Plans for experiment stations, College Park, Md.			\$16,800.00
Do	Land improvement and construction of buildings, Pittsburgh and Bruceton, Pa.			40,048.42
Do	Road and sidewalk construction, Pittsburgh and Bruceton, Pa.			6,400.00
Do	Paving street around experiment station, Bartlesville, Okla.			8,400.00
Helium plants, Bureau of Mines	Lands and gas well		\$50,000	130,161.00
Gas production	Gas well	\$32,000		
Roads and trails, national parks	Roads and trails, inclusive of necessary bridges	25,000	258,300	1,084,828.65
Roads and trails, national parks, emergency relief and construction, act of 1932.	do		418,800	1,622,542.02
Arlington Memorial Bridge Commission	Bridge across Potomac River, Washington, D. C.		5,900	29,797.62
National Park Service, emergency expenditures (N. I. R.)	Buildings, water, sewer, telephone and electric systems, camp-ground developments, etc., in national parks, military parks, monuments, cemeteries, public buildings, and other areas, and roads and walks in District of Columbia.	300,000	5,200,000	1,650,729.13
Roads and trails, national parks, emergency expenditures (N. I. R.)	Roads and trails, inclusive of necessary bridges in national parks, monuments, and cemeteries.	6,362,000	8,983,600	4,316,266.95
Roads and trails, national parks, emergency construction, act June 19, 1934.	do	4,850,000	1,650,000	
Addition to executive office, National Park Service	Additional office space for the executive offices		325,000	
Mount Rushmore Memorial Commission, Department of the Interior.	Carving of heroic figures and improvement of grounds	50,000	40,000	
George Rogers Clark Sesquicentennial Commission	Monument, Vincennes, Ind.		99,200	306,027.71
Funds contributed for improvement of roads, bridges, and trails, Alaska.	Construction of roads	22,000	13,000	
Alaska Road Commission, emergency expenditures (N. I. R.)	Roads, bridges, and trails, and aviation fields		815,600	780,396.23
Alaska Railroad (special accounts)	Construction and improvement of railroad roadway, building, stations, etc.	50,000		218,893.94
Alaska Railroad, emergency expenditures (N. I. R.)	Improvement of roadway, erection of bridges and buildings		59,900	134,416.46
Temporary Government for the Virgin Islands, emergency expenditures (N. I. R.)	Road construction and repair to buildings		1,235,600	193,481.43
Temporary Government for the Virgin Islands	Improvements and alterations in buildings, highways, etc.	3,000	3,000	6,623.00
St. Elizabeths Hospital:				
Buildings, including male receiving building, continuous treatment buildings, and tuberculosis building.	Buildings for the care of mental patients	200,000		386,045.08
Replacement of boilers and remodeling power plant	Replace old boilers, remodel power plant, and add additional boilers, boiler stack, etc.			236,716.00
Replacement of boilers, emergency expenditures (N. I. R.)	Additional amount needed for coal-handling machinery, ash-handling machinery, and stack.		300	79,708.00
Female Receiving Building, emergency expenditure (N. I. R.)	Building for the care and reception of women mental patients		717,800	28,575.97
Reconditioning, emergency expenditure (N. I. R.)	Reconditioning buildings and grounds, remodeling the plumbing, steamfitting, etc., in buildings for the care of mental patients.		1,900	98,019.36
Howard University, emergency expenditures (N. I. R.)	Erection of building	100,000	375,200	286.30
Do	Erection of educational classroom		360,800	99,110.45
Do	Erection of library building	600,000	81,800	19,498.32
Do	Erection of power-plant building	47,700	381,200	31,130.46
Do	Improvement of grounds and remodeling old buildings		21,000	77,801.85
Freedmen's Hospital, emergency expenditures (N. I. R.)	Rehabilitation and additions to buildings and equipment		23,800	61,155.17
Subsistence homesteads, emergency expenditures (N. I. R.)	Subsistence homestead development		7,627,500	2,372,312.69
Total, general		4,382,000	941,000	4,385,150.83
Total, emergency		12,259,700	112,288,700	40,318,847.94
Total, Department of the Interior		16,641,700	113,229,700	44,703,998.77
<b>DEPARTMENT OF JUSTICE</b>				
Buildings and equipment, penal institutions	Buildings and equipment	89,000		
United States penitentiary, Leavenworth, Kans.	do			5,400.00
United States penitentiary, Leavenworth, Kans., emergency expenditures (N. I. R.)	do		1,800	1,991.85
United States penitentiary, Atlanta, Ga., emergency expenditures (N. I. R.)	do		52,700	157,295.16
United States penitentiary, McNeil Island, Wash.	do		60,800	
United States penitentiary, McNeil Island, Wash., emergency expenditures (N. I. R.)	Buildings		800	800.00
United States Northeastern penitentiary, Lewisburg, Pa., emergency expenditures (N. I. R.)	do			2,246.79
United States penitentiary, Alcatraz Island, Calif., emergency expenditures (N. I. R.)	do		111,000	165,413.02



TABLE No. 3—Continued

Summary of estimated expenditures for Federal public works, fiscal years 1936 and 1935, compared with actual expenditures for the fiscal year 1934—Continued

Appropriation	Nature of construction	Estimated, 1936	Estimated, 1935	Actual, 1934
<b>DEPARTMENT OF JUSTICE—Continued</b>				
Federal Industrial Institution for Women, Alderson, W. Va., emergency expenditures (N. I. R.).	Buildings and equipment.....		\$500	\$7,554.65
United States Industrial Reformatory, Chillicothe, Ohio, emergency expenditures (N. I. R.).	Buildings.....			3,341.76
United States Southwestern Reformatory, El Reno, Okla., emergency expenditures (N. I. R.).	do.....		1,700	
United States Hospital for Defective Delinquents, Springfield, Mo., emergency expenditures (N. I. R.).	do.....		600	1,300.00
United States Detention Farm, Milan, Mich., emergency expenditures (N. I. R.).	Construction, alterations, and repairs.....		33,800	1,177.74
United States Detention Farm, La Tuna, Tex., emergency expenditures (N. I. R.).	Buildings.....			37,000.00
Federal Reformatory Camp, Petersburg, Va., emergency expenditures (N. I. R.).	Hard-surface road.....		1,800	22,412.80
National Training School for Boys, Washington, D. C., emergency expenditures (N. I. R.).	Building and equipment.....		58,300	73,562.35
United States Detention Headquarters, New York City, emergency expenditures (N. I. R.)	do.....			22,501.35
Alaska jails, emergency expenditures (N. I. R.).....	do.....		24,000	
Total, general.....		\$89,000	60,800	5,400.00
Total, emergency.....			287,000	496,596.97
Total, Department of Justice.....		89,000	347,800	501,996.97
<b>DEPARTMENT OF LABOR</b>				
Immigration stations, etc., emergency expenditures (N. I. R.).	Buildings and equipment and construction of seawall.....		204,100	1,218,786.88
<b>NAVY DEPARTMENT</b>				
Naval hospital fund.....	Hospital construction.....			209,445.67
Public works, Bureau of Yards and Docks.....	Ammunition storage facilities, buildings, grounds, drydocks, harbor and channel dredging, water-front structures, marine railways, power-plant equipment, fire protection, water systems, streets, railroads, fuel plants, aviation fields and structures, radio towers, mooring facilities, weight-handling equipment, etc.	4,441,500	847,700	1,333,665.97
Public works, Navy, emergency construction (act Feb. 6, 1931).	Buildings, power plants, marine railways, water front, fire protection, weight-handling equipment, roads, aviation fields, etc.			5,016.63
Public works, Navy, Emergency Relief and Construction Act of 1932.	Buildings, power plants, drydock, water front, tracks, streets, heating plant, sewers, dredging, moorings, oil storage, bridge, air-navigation aids, rifle range, telephone system, etc.	313,600	1,217,300	1,165,484.77
Public works, Navy, emergency expenditures (N. I. R.) 1933-35.	Ammunition storage facilities, drydocks, harbor and channel dredging, water-front structures, shipbuilding ways, power plants and distributing systems, fire protection, roads, streets, and sewers, railroad, oil and water tanks, aviation fields and structures, radio towers, weight-handling appliances, recreation facilities, aids to air navigation, transportation facilities, etc.	2,338,800	13,780,000	11,396,446.82
Total, general.....		4,755,100	2,065,000	2,713,613.04
Total, emergency.....		2,338,800	13,780,000	11,396,446.82
Total, Navy Department.....		7,093,900	15,825,000	14,110,059.86
<b>DEPARTMENT OF STATE</b>				
Foreign Service buildings fund.....	The acquisition by purchase or construction of embassy, legation, and consular grounds and buildings.	500,000	200,000	200,972.68
International Boundary Commission, United States and Mexico.	Boundary markers in the Ojinaga area near Presidio, Tex.....	1,700		
International Boundary Commission, United States and Mexico, emergency expenditures (N. I. R.).	Resetting and repainting boundary monuments; lower Rio Grande flood control, Nogales flood control, and rectification of the Rio Grande in El Paso-Juarez Valley.	1,500,000	2,500,000	785,768.69
International Boundary Commission, United States and Canada and Alaska and Canada.	Additional monuments to mark important highway crossings on Canadian border.	600		
International Boundary Commission, United States and Canada, and Alaska and Canada, emergency expenditures (N. I. R.).	Erection of range mark beacons, Washington, and maintenance of international boundary along Maine and Montana.			22,817.24
Total, general.....		502,300	200,000	200,972.68
Total, emergency.....		1,500,000	2,500,000	808,585.93
Total, Department of State.....		2,002,300	2,700,000	1,009,558.61

TABLE No. 3—Continued

Summary of estimated expenditures for Federal public works, fiscal years 1936 and 1935, compared with actual expenditures for the fiscal year 1934—Continued

Appropriation	Nature of construction	Estimated, 1936	Estimated, 1935	Actual, 1934
<b>TREASURY DEPARTMENT</b>				
Establishing Coast Guard stations.....	Station at Port Orford, Oreg.....			\$24,885.53
Coast Guard stations, emergency expenditures (N. I. R.).....	Construction of buildings, structures, etc.....	\$216,000	\$1,172,900	444,777.00
Procurement Division, Public Works Branch:				
Post offices, customhouses, courthouses, etc., act May 25, 1926, as amended.....	Sites and buildings.....	8,700,000	21,152,000	64,764,314.76
Inspection stations, act May 25, 1926, as amended.....	do.....		68,000	381,898.22
Quarantine stations, act May 25, 1926, as amended.....	do.....		1,000	25,199.04
Marine hospitals, act May 25, 1926, as amended.....	do.....		779,000	1,295,824.90
Acquisition of triangle properties.....	Sites.....			-1,886.50
Emergency construction of public buildings, act June 19, 1934.....	Site and buildings, etc.....	25,000,000	8,000,000	
Emergency construction of public buildings, act July 21, 1932.....	do.....		200,300	1,724,110.31
Emergency repairs to public buildings and mechanical equipment, act June 19, 1934.....	General repairs.....	40,000	1,500,000	
Miscellaneous public building projects:				
Cleveland, Ohio, marine hospital.....	Site and building, etc.....			22.00
Post office, Washington, D. C.....	Extension and remodeling.....	50,000	780,000	1,356,971.49
National Institute of Health, Washington, D. C.....	Additional buildings.....		140,000	369,199.12
Treasury building vault, Washington, D. C.....	Vault.....		240,000	286,481.92
Narcotic Farm, Lexington, Ky.....	Construction.....	30,000	1,477,000	1,417,607.16
Outside professional services.....	Preparation for plans for construction.....	291,000	900,000	1,597,725.58
Public buildings, emergency expenditures (N. I. R.).....	Site and buildings, etc.....	20,000,000	20,000,000	3,190,455.42
P. W. A. allotment to Treasury, public buildings (June 16, 1935).....	do.....	4,110,000	2,000,000	
Public buildings, emergency expenditures (N. I. R.) Office of Secretary.....	do.....		1,500,000	
Total, general.....		9,071,000	25,737,300	73,242,353.53
Total, emergency.....		49,366,000	34,172,900	3,635,232.42
Total, Treasury Department.....		58,437,000	59,910,200	76,877,585.95
<b>WAR DEPARTMENT</b>				
<b>MILITARY ACTIVITIES</b>				
Construction of buildings, utilities, and appurtenances at military posts.....	Barracks, quarters, hospitals, technical buildings, and other buildings for troops.....		351,400	834,111.57
Construction of buildings, utilities, and appurtenances at military posts, emergency construction act of 1932.....	do.....		572,300	5,007,690.19
Construction of buildings, utilities, and appurtenances at military posts, emergency expenditures (N. I. R.).....	do.....	618,700	31,554,100	20,628,156.62
Construction of buildings, utilities, and appurtenances at military posts (P. W. A.).....	do.....	1,223,500	1,000,000	
Acquisition of land.....	Acquisition of land for rifle range, Fort Francis E. Warren, Wyo.....		16,000	
Barracks and quarters, emergency expenditures (N. I. R.).....	Construction, repair, and improvement of structures damaged by hurricane.....		170,800	954,462.00
Do.....	Reconditioning, heating, and electric systems, miscellaneous repairs to buildings, roads, water, and sewer systems.....		1,627,900	4,363,504.00
Air Corps, Army.....	Technical buildings, construction of landing fields, runways, etc.....		236,900	65,915.91
Air Corps, Army, emergency construction act of 1931.....	do.....			3,752.68
Seacoast defenses.....	Structures for military defenses.....	60,700	19,700	52,750.00
Seacoast defenses, emergency expenditures (N. I. R.).....	do.....		712,800	2,018,794.00
Arming, equipping and training the National Guard, emergency expenditures (N. I. R.).....	Construction at National Guard camps.....		532,200	1,113,212.62
Total, general.....		60,700	1,196,300	5,964,220.35
Total, emergency.....		1,842,200	35,597,800	29,578,129.24
Total, military activities.....		1,902,900	36,794,100	35,542,349.59
<b>NONMILITARY ACTIVITIES</b>				
Cemeterial expenses, emergency expenditures (N. I. R.).....	Reconditioning cemetery buildings, roads, walls, fences and grounds, water and sewer systems.....		168,200	424,060.88
Cemeterial expenses, emergency expenditures (P. W. A.).....	do.....		53,400	
Maintenance and improvement of existing River and Harbor works.....	Dredging channels, construction of breakwaters, jetties, and other work for improvement of navigable waters.....	740,000	5,000,000	14,163,447.08
Maintenance and improvement of existing River and Harbor works, emergency construction act of July 21, 1932.....	do.....		2,280,500	14,433,967.11
National Industrial Recovery, War, Rivers and Harbors.....	do.....	49,394,250	159,268,500	49,957,294.78

TABLE No. 3—Continued

Summary of estimated expenditures for Federal public works, fiscal years 1936 and 1935, compared with actual expenditures for the fiscal year 1934—Continued

Appropriation	Nature of construction	Estimated, 1936	Estimated, 1935	Actual, 1934
<b>WAR DEPARTMENT—Continued</b>				
NONMILITARY ACTIVITIES—continued				
Dam No. 2, Muscle Shoals, Ala.	Hydroelectric plant			\$2,287.03
Flood Control, Mississippi River and tributaries	Construction of levees, revetments, and other flood-control works	\$27,000,000	\$23,700,000	15,825,237.97
Flood Control, Mississippi River and tributaries, emergency construction act of July 21, 1932.	do		3,214,000	6,293,106.35
<i>National Industrial Recovery, War, flood control:</i>				
Mississippi River	do		15,000,000	17,395,839.00
Rio Grande near San Benito, Tex.	do			41,833.34
Muskingum River, Ohio	do	9,845,000	4,988,500	107,643.96
Sacramento River, Calif.	Dredging channels, buildings, levees, bank protection, by-pass weirs		685,700	646,337.44
Emergency fund for flood control on tributaries of Mississippi River.	Levees	400,000	723,000	351,138.38
Flood control, Sacramento River, Calif.	Dredging channels, building levees, bank protection, by-pass weirs.	540,000	450,000	86,309.94
Funds contributed and advanced for river and harbor improvement.	Dredging channels, constructing breakwaters, etc.	75,000	3,800,000	561,491.56
Funds contributed for flood control Mississippi and Sacramento Rivers.	Building levees	793,000	395,000	238,712.39
Protective works and measures, Lake of the Woods and Rainy River, Minn.	Flowage easements and bank protection	169,200	90,000	46,718.05
Protective works and measures, Lake of the Woods and Rainy River, Minn., War Department.	do			43,994.46
Improvements in Puerto Rico, emergency expenditures (N. I. R.)	Construction of roads and clearing of swamps in Puerto Rico		1,360,800	239,160.37
Total, general		29,717,200	39,652,500	52,046,410.32
Total, emergency		59,839,250	181,404,900	68,812,170.27
Total, nonmilitary activities		89,556,450	221,057,400	120,858,580.59
PANAMA CANAL				
Maintenance and operation	Continuation of Madden Dam project; quarters for lock military guards; ward building, Palo Seco Leper Colony; storage building for locks overhaul equipment; ward for white patients, Corozal Hospital; additional metal block assemblies, Balboa Dry Dock; extension of sewer, Amador Road; continuation dredging division station, Gamboa; quarters for American employees; relocation Gaillard Highway through Corozal; completion Gaillard Highway, Paraiso to Summit; beginning reconstruction Dock 15, Balboa; continuation repairing Bolivar Highway; relocation Ancon and Cristobal clubhouses.	2,539,300	2,232,500	3,773,893.00
Construction, emergency expenditures (N. I. R.)	Construction of docks, Cristobal; quarters for American employees; high school and junior college; barge; and dredging station.		148,500	808,522.12
Total, general		2,539,300	2,232,500	3,773,893.00
Total, emergency			148,500	808,522.12
Total, Panama Canal		2,539,300	2,381,000	4,582,415.12
Total, general		32,317,200	43,081,300	61,784,523.67
Total, emergency		61,681,450	217,151,200	99,198,821.63
Total, War Department, including the Panama Canal.		93,998,650	260,232,500	160,983,345.30
<b>UNALLOCATED</b>				
General public works, annual program, including Tennessee Valley Authority structures, to be provided for by allocations from lump sum appropriations. <sup>2</sup>		200,000,000		
<b>DISTRICT OF COLUMBIA</b>				
Public works	Public school buildings, highways, water and sewer construction	3,494,900	3,315,800	4,023,927.47
Public works, emergency expenditures (N. I. R.)	Sewers		1,467,429	180,911.17
Total, District of Columbia		3,494,900	4,783,229	4,204,838.64
Total, general		266,575,200	83,458,600	155,257,823.58
Total, emergency		139,745,450	862,237,029	423,117,091.41
Total, public works		406,320,650	945,695,629	578,374,914.99

<sup>2</sup> See Independent Offices chapter, p. A48.

TABLE NO. 4

Summary, by "character and objects of expenditure",<sup>1</sup> of estimated obligations under estimates of appropriations for the fiscal year 1936, compared with estimated obligations under appropriations for 1935 and actual obligations under appropriations for 1934, from the general appropriations, exclusive of those for Postal Service

Character and objects of expenditure	Estimated, 1936		Estimated, 1935		Actual, 1934	
	Amount	Percent	Amount	Percent	Amount	Percent
GENERAL						
Current expenses:						
Personal services.....	\$614,372,349.00		\$565,674,765.00		\$482,567,722.45	
Deduct amount included in objects named below.....	-28,987,346.00		-21,937,010.00		-19,536,639.00	
01. Personal services, net.....	585,385,003.00	13.53	543,737,755.00	13.88	463,031,083.45	14.30
02. Supplies and materials.....	98,521,347.00	2.28	86,289,952.00	2.20	80,545,778.00	2.49
03. Subsistence and support of persons (service).....	8,552,773.00	.20	7,871,682.00	.20	7,048,297.54	.22
04. Subsistence and care of animals and storage and care of vehicles (service).....	396,709.00	.01	378,498.00	.01	355,126.45	.01
05. Communication service.....	5,278,419.00	.12	5,188,605.00	.13	4,922,501.16	.15
06. Travel expenses.....	33,262,424.00	.77	32,077,900.00	.82	24,478,285.51	.76
07. Transportation of things (service).....	11,521,337.00	.27	11,748,892.00	.30	10,857,491.71	.33
08. Printing, engraving, lithographing, binding, photographing, and typewriting (service).....	7,747,143.00	.18	7,512,681.00	.19	6,699,983.60	.21
09. Advertising and publication of notices (service).....	136,484.00	.01	156,642.00	.01	127,415.00	.01
10. Furnishing of heat, light, power, water, and electricity (service).....	7,613,086.00	.18	7,290,264.00	.19	7,329,532.00	.22
11. Rents.....	6,730,760.00	.16	7,534,253.00	.19	8,030,386.35	.25
12. Repairs and alterations.....	58,070,585.00	1.34	55,671,108.00	1.42	56,246,597.37	1.74
13. Special and miscellaneous current expenses.....	15,014,594.00	.35	15,956,422.00	.41	11,837,493.95	.36
14. Maintenance and operation of naval shore stations.....	65,995,758.00	1.53	60,643,813.00	1.55	57,148,707.00	1.77
15. Maintenance and operation of fleet.....	111,621,336.00	2.58	101,882,816.00	2.60	93,967,576.00	2.90
16. Miscellaneous naval operating charges.....	38,003,798.00	.88	34,475,193.00	.88	33,262,837.00	1.03
Total, current expenses.....	1,053,851,556.00	24.39	978,416,476.00	24.98	865,889,092.09	26.75
Fixed charges:						
20. Interest.....	876,655,800.00	20.28	838,232,005.00	21.40	757,205,089.00	23.39
21. Pensions, retirement salaries, annuities, and World War allowances.....	685,702,608.00	15.87	627,193,398.00	16.01	533,431,995.54	16.48
22. Grants, subsidies, and contributions.....	<sup>2</sup> 533,018,307.00	12.33	<sup>3</sup> 783,716,733.00	20.00	<sup>4</sup> 453,056,094.62	14.00
Total, fixed charges.....	2,095,376,715.00	48.48	2,249,142,136.00	57.41	1,743,693,179.16	53.87
Acquisition of property:						
30. Plant and equipment.....	235,176,152.00	5.44	201,923,120.00	5.16	94,282,523.73	2.91
31. Land and interests in land.....	2,218,281.00	.05	2,451,431.38	.06	7,398,611.09	.23
32. Structures and parts and nonstructural improvements to land (includes fixed equipment).....	62,435,939.00	1.44	63,403,115.00	1.62	31,974,059.98	.98
33. Stores purchased for resale.....	389,000.00	.01	42,900.00		32,728.00	.01
34. General stores.....	69,815,375.00	1.62	51,055,493.00	1.30	21,419,518.00	.66
Total, acquisition of property.....	370,034,747.00	8.56	318,876,059.38	8.14	155,107,440.80	4.79
Payment of debt:						
40. Public-debt redemptions and purchases.....	636,434,000.00	14.72	572,556,000.00	14.61	359,201,396.00	11.09
Payments for rights and obligations:						
50. Investments.....	118,337,071.00	2.74	105,221,733.00	2.68	199,365,599.00	6.16
51. Treaty obligations.....	250,000.00	.01	2,243,679.00	.06	250,000.00	.01
52. Repayments of deposits.....	4,753,455.00	.11	1,783,000.00	.05	4,876,058.00	.15
53. Refunds, awards, and indemnities.....	86,056,828.00	1.99	72,085,917.00	1.84	68,404,807.79	2.11
Total, payments for rights and obligations.....	845,831,354.00	19.57	753,890,329.00	19.24	632,097,860.79	19.52
Total, general Government.....	4,365,094,372.00	101.00	4,300,325,000.38	109.77	3,396,787,572.84	104.93
District of Columbia.....	41,834,822.00	.97	37,841,177.94	.97	33,416,259.17	1.03
Adjustments in permanent appropriations.....	4,406,929,194.00		4,338,166,178.32		3,430,203,832.01	
-83,031,917.00	-1.92	-402,404,274.00	-10.27	-552,608,763.98	-17.07	
Transfers between appropriations.....	-2,118,797.86	-.04	-31,830,502.00	-.81	-5,391,665.08	-.16
Savings and unobligated balances.....	-41,228.00	-.01	+13,502,416.00	+.34	+364,757,452.11	+11.27
Total.....	<sup>5</sup> 4,321,737,251.14	100.00	3,917,433,818.32	100.00	3,236,960,855.06	100.00

<sup>1</sup> For definition of objects, see General Accounting Office Bulletin No. 1, dated May 11, 1922, as amended.

<sup>2</sup> Includes \$491,180,652 under Agricultural Adjustment Administration.

<sup>3</sup> Includes \$741,714,954 under Agricultural Adjustment Administration.

<sup>4</sup> Includes \$414,155,461 under Agricultural Adjustment Administration.

<sup>5</sup> Exclusive of an estimate of appropriation for \$300,000,000 for general public-works program.

TABLE NO. 5

## Statement of expenditures under general heads, fiscal years 1928 to 1934, inclusive

	1934	1933	1932	1931	1930	1929	1928
LEGISLATIVE							
Senate.....	\$3,057,941.21	\$3,107,855.37	\$3,254,388.87	\$3,419,720.28	\$3,229,889.34	\$2,876,299.18	\$2,929,639.22
House of Representatives.....	7,154,335.25	7,597,994.19	8,226,861.93	8,268,583.88	8,259,513.36	7,813,344.34	7,623,477.47
Legislative, miscellaneous.....	<sup>1</sup> 12,746.39	61,936.54	160,229.77	172,048.92	289,100.54	558,708.02	222,576.65
Architect of the Capitol.....	2,654,245.93	7,196,685.76	9,177,457.02	4,926,209.58	2,956,820.63	1,362,220.82	1,161,894.49
<i>Architect of the Capitol, emergency expenditures.....</i>	<i>123,381.50</i>						
Botanic Garden.....	107,915.29	121,122.39	169,691.12	201,737.87	176,036.32	166,714.70	129,211.43
Library of Congress.....	1,992,317.70	2,332,155.27	2,376,386.64	3,819,597.35	2,317,844.42	2,008,920.67	1,718,458.39
Government Printing Office.....	2,698,723.53	1,059,623.74	3,953,585.81	3,092,609.34	2,908,352.08	3,079,507.58	2,637,440.61
Adjustment between cash expenditures and checks issued.....				23,900,507.22	20,137,556.69	17,865,715.31	16,422,698.26
				+77,905.46	-150,736.05	-319,059.64	-20,649.98
Total, general.....	17,652,732.52	21,477,373.26	27,318,601.16	23,978,412.68	19,986,820.64	17,546,655.67	16,402,048.28
<i>Total, emergency.....</i>	<i>123,381.50</i>						
Total, legislative.....	17,776,114.02	21,477,373.26	27,318,601.16	23,978,412.68	19,986,820.64	17,546,655.67	16,402,048.28
EXECUTIVE OFFICE AND INDEPENDENT ESTABLISHMENTS							
Executive Office.....	358,897.75	369,112.82	424,545.62	506,811.30	604,845.22	487,250.03	589,497.19
Alaska Relief Funds.....			( <sup>2</sup> )	17,750.26	24,736.26	13,118.93	18,625.22
Alien Property Custodian.....		<sup>1</sup> 70,912.28	221,207.60	1,186,335.92	982,665.74	<sup>1</sup> 1,343,765.45	<sup>1</sup> 316,643.40
American Battle Monuments Commission.....	281,540.89	350,047.00	656,020.74	1,278,533.64	1,324,106.93	772,202.27	117,218.83
Arlington Memorial Bridge Commission.....	( <sup>3</sup> )	354,442.67	1,580,686.79	1,072,879.20	2,749,025.08	2,368,501.86	2,266,406.82
Board of Mediation.....	142,411.58	159,929.16	198,418.09	192,725.71	183,022.08	243,343.00	275,825.07
Board of Tax Appeals.....	465,621.79	535,025.65	607,042.09	660,359.70	672,777.28	698,730.38	663,585.42
Bureau of Efficiency.....	992.52	134,264.18	160,186.03	172,960.57	226,860.97	214,883.12	216,311.31
Chicago World's Fair Centennial Celebration Commission.....	361,241.90	458,654.60					
Civil Service Commission.....	1,232,649.56	1,315,417.61	1,543,940.41	1,512,695.50	1,415,846.86	1,244,639.86	1,150,852.65
Commission of Fine Arts.....	( <sup>3</sup> )	7,209.70	9,838.42	9,667.84	9,028.00	7,695.69	7,195.04
<i>Commodity Credit Corporation, emergency expenditures.....</i>	<i>2,811,949.79</i>						
District of Columbia-Virginia Boundary Commission.....	3,000.00						
<i>Electric Home &amp; Farm Authority, Inc., emergency expenditures.....</i>	<i>6,897.58</i>						
Emergency Conservation Work.....		8,774,263.75					
<i>Emergency Conservation Work, emergency expenditures.....</i>	<i>331,940,851.40</i>						
Employees' Compensation Commission.....	3,743,875.07	4,357,281.64	4,724,356.57	4,688,778.10	4,588,181.20	4,050,055.45	3,642,577.97
<i>Executive Council, emergency expenditures.....</i>	<i>27,242.52</i>						
Expenses, National Banking Emergency, act Mar. 9, 1933.....		304,398.53					
<i>Export-Import Banks of Washington, emergency expenditures.....</i>	<i>63,532.67</i>						
Farm Credit Administration.....	23,122,934.07	<sup>1</sup> 5,829,622.19					
<i>Farm Credit Administration, emergency expenditures.....</i>	<i>127,168,304.97</i>						
<i>Federal Alcohol Control Administration, emergency expenditures.....</i>	<i>133,038.48</i>						
Federal Board for Vocational Education.....	( <sup>3</sup> )	8,893,798.58	9,881,569.60	9,100,114.48	8,455,770.12	7,763,224.70	7,610,930.57
<i>Federal Civil Works Administration, emergency expenditures.....</i>	<i>716,162,892.29</i>						
Federal Coordinator of Transportation.....	359,596.00						
<i>Federal Emergency Administration of Public Works, emergency expenditures.....</i>	<i>156,243,896.34</i>						
<i>Federal Emergency Relief Administration, emergency expenditures.....</i>	<i>333,711,183.17</i>						
Federal Farm Board.....	( <sup>4</sup> )	34,943,976.65	137,580,703.54	191,894,213.87	150,690,009.10		
Federal Home Loan Bank Board.....	331,499.01	215,637.37					
Federal Oil Conservation Board.....	2,110.39	15,634.70	10,381.80	9,371.73	13,595.57	9,846.39	
Federal Power Commission.....	264,707.12	304,124.02	330,615.66	358,628.24	162,215.96	132,362.19	48,470.95
<i>Federal Power Commission, emergency expenditures.....</i>	<i>116,332.29</i>						
Federal Radio Commission.....	655,554.97	663,378.73	415,351.31	396,807.19	274,085.76	266,818.48	54,036.88
Federal Reserve Board.....	128,153.60	2,022,847.10	1,741,063.86	2,114,569.25	2,832,923.52	2,905,479.71	2,050,974.27
<i>Federal Surplus Relief Corporation, emergency expenditures.....</i>	<i>7,061,657.61</i>						
Federal Trade Commission.....	1,261,500.74	1,299,853.50	1,745,170.63	1,813,219.70	1,447,667.48	1,166,582.44	984,490.54
General Accounting Office.....	3,181,261.13	3,963,970.00	4,117,240.64	4,219,895.01	4,108,591.64	4,131,403.83	3,952,989.54

<sup>1</sup> Deduct, excess credits.<sup>2</sup> Included in Treasury Department.<sup>3</sup> Included in Department of the Interior.<sup>4</sup> Combined with Farm Credit Administration.

TABLE No. 5—Continued

## Statement of expenditures under general heads, fiscal years 1928 to 1934, inclusive—Continued

	1934	1933	1932	1931	1930	1929	1928
<b>EXECUTIVE OFFICE AND INDEPENDENT ESTABLISHMENTS—continued</b>							
<i>General Accounting Office, emergency expenditures</i> .....	\$190,744.95						
George Rogers Clark Sesquicentennial Commission.....	( <sup>3</sup> )	\$582,358.12	\$465,127.34	\$188,202.18	\$37,266.21	\$54.07	
George Washington Bicentennial Commission.....	\$67,239.23	280,166.07	611,723.25	209,301.30	21,012.67	7,382.06	\$12,044.69
Housing Corporation.....	( <sup>3</sup> )	( <sup>3</sup> )	( <sup>3</sup> )	73,736.11	580,417.55	477,451.13	477,348.65
Interstate Commerce Commission.....	5,042,881.20	7,140,346.22	9,081,730.82	9,857,056.06	10,559,558.61	8,848,091.39	7,328,267.70
Investigation of enforcement of prohibition and other laws.....			75,019.41	244,452.51	148,775.21		
Mount Rushmore National Memorial Commission.....	( <sup>3</sup> )	51,051.00	17,062.76	7,032.00	70,227.66		
National Advisory Committee for Aeronautics.....	719,000.81	920,113.94	1,105,692.72	1,556,891.01	979,691.73	607,123.15	535,548.78
<i>National Advisory Committee for Aeronautics, emergency expenditures</i> .....	179,427.42						
National Banking Emergency Act.....	938,543.02						
National Capital Park and Planning Commission.....	162,633.08	525,584.94	2,394,447.44	1,187,897.48			
<i>National Emergency Council, emergency expenditures</i> .....	71,923.09						
<i>National Industrial Recovery Board, emergency expenditures</i> .....	6,632,491.49						
<i>Office of Special Adviser to the President on Foreign Trade, emergency expenditures</i> .....	31,708.34						
Operations under mineral act of Oct. 5, 1918.....	282,442.85						
Personnel Classification Board.....	( <sup>3</sup> )	( <sup>3</sup> )	183,806.29	172,675.92	9,346.81	73,318.64	
Protecting interest of United States in oil leases and oil lands.....	1,933.82	9,740.39	128,199.67	105,247.66	67,127.81	39,935.30	76,930.59
Public Buildings and Public Parks of the National Capital.....	( <sup>3</sup> )	4,429,075.98	5,452,826.87	4,424,152.25	3,347,083.39	2,935,728.04	2,446,064.92
Public Buildings Commission.....	( <sup>3</sup> )	50,807.73	181,973.84	56,155.72	30,722.23	38,441.89	65,420.39
Puerto Rico Hurricane Relief Commission.....	31,771.66	403,348.29	2,436,211.36	3,180,444.78	3,875,133.01	265,714.49	
Railroad Administration.....	14,449,794.83	1731,814.61	1,644,150.79	1,245,609.87	14,795,787.55	11,895,367.93	379,516.73
<i>Reconstruction Finance Corporation, emergency expenditures</i> .....	1,614,932,338.15	1,277,038,167.73	767,735,208.55				
Smithsonian Institution.....	809,543.51	1,059,931.02	1,113,802.52	1,208,711.17	1,170,697.93	1,147,983.72	937,401.23
Tariff Commission.....	729,861.92	916,866.17	1,187,136.08	897,296.34	710,695.15	762,458.54	646,298.78
<i>Tennessee Valley Authority, emergency expenditures</i> .....	11,036,794.57						
U. S. Geographic Board.....	( <sup>3</sup> )	15,332.16	9,677.74	10,137.88	9,016.14	4,499.54	4,052.52
U. S. Yorktown Sesquicentennial Commission.....	111.42	256.68	142,248.57	20,197.16			
U. S. Shipping Board and Merchant Fleet Corporation.....		28,518,830.33	51,540,826.67	33,961,996.34	31,695,159.06	15,889,059.12	34,881,713.16
U. S. Supreme Court Building Commission.....	2,639,622.89	3,545,067.39	486,535.29	296,534.93	337.65	25,000.00	
Veterans' Administration.....	7694,189,166.61	1,006,122,106.10	1,073,947,559.54	1,040,660,668.07	599,689,330.61	581,213,325.85	574,844,241.30
<i>Veterans' Administration, emergency expenditures</i> .....	401,033.60						
War Finance Corporation.....	46,646.86	18,680.85	111,887.13	172,153.82	158,838.54	1,611,414.95	13,813,040.77
Other independent establishments.....	182,458.32	2,486.43	88,024.92	19,996,656.64	4,337,431.37	100,665.31	237,800.99
Total, general.....	7,737,026,693.82	1,117,375,706.99	1,314,941,934.58	1,309,454,991.39	833,250,359.78	635,061,822.24	642,392,957.53
Total, emergency.....	8,508,864,240.72	1,277,038,167.73	767,735,208.55				
Total, Executive Office and independent establishments.....	4,045,890,934.54	2,394,413,874.72	2,082,677,143.13	1,309,454,991.39	833,250,359.78	635,061,822.24	642,392,957.53
<b>DEPARTMENT OF AGRICULTURE</b>							
Office of Secretary.....	765,900.69	970,336.55	1,244,027.49	1,175,884.65	1,187,010.52	1,178,393.73	1,249,954.72
<i>Office of Secretary, emergency expenditures</i> .....	2,717.96						
Office of Information.....	915,290.06	1,126,934.25	1,334,691.64	1,351,857.31	1,273,533.41	1,067,802.61	1,194,365.21
Library, salaries and expenditures.....	87,380.18	102,887.13	105,804.40	103,652.89	100,502.80	95,566.17	90,086.35
Office of Experiment Stations.....	4,552,233.21	4,582,913.50	4,737,215.10	4,733,590.14	4,725,092.17	4,237,207.97	3,728,603.30
<i>Office of Experiment Stations, emergency expenditures</i> .....	4,947.89						
Extension Service.....	9,541,311.58	10,141,151.90	10,345,707.13	10,360,578.69	9,199,832.76	9,099,417.36	7,551,907.47
Weather Bureau.....	2,963,574.12	3,695,617.37	3,936,358.97	3,987,460.56	3,390,235.09	2,935,965.11	2,791,105.11
<i>Weather Bureau, emergency expenditures</i> .....	92,865.39						
Bureau of Animal Industry.....	11,043,639.04	13,062,780.33	13,885,092.44	15,478,005.79	15,072,386.58	13,860,370.59	13,496,707.56
<i>Bureau of Animal Industry, emergency expenditures</i> .....	995,411.86						

<sup>1</sup> Deduct, excess credits<sup>2</sup> Included in Department of the Interior.<sup>3</sup> Included in Department of Labor.<sup>4</sup> Combined with Civil Service Commission.

Includes trust accounts:

<sup>7</sup> \$116,789,712.47.<sup>8</sup> \$122,117,219.80.

Includes trust accounts:

<sup>9</sup> \$68,255,739.94.<sup>10</sup> \$311,461,419.95.

TABLE No. 5—Continued

Statement of expenditures under general heads, fiscal years 1928 to 1934, inclusive—Continued

	1934	1933	1932	1931	1930	1929	1928
DEPARTMENT OF AGRICULTURE—continued							
Bureau of Dairy Industry	\$541,060.52	\$626,584.27	\$741,028.48	\$771,845.08	\$645,507.60	\$543,639.95	\$513,653.89
<i>Bureau of Dairy Industry, emergency expenditures</i>	<i>130,705.71</i>						
Bureau of Plant Industry	3,553,276.49	4,636,867.89	5,406,025.75	5,433,500.36	5,011,238.25	4,659,763.38	4,080,180.34
<i>Bureau of Plant Industry, emergency expenditures</i>	<i>1,836,365.00</i>						
Forest Service	10,622,526.30	20,945,037.41	24,045,571.88	25,527,165.08	19,964,293.85	16,481,621.08	16,017,163.20
<i>Forest Service, emergency expenditures</i>	<i>8,747,245.13</i>						
Bureau of Chemistry and Soils	1,355,526.92	1,704,844.10	1,851,421.93	1,825,004.58	1,527,089.95	1,353,426.94	1,279,106.68
<i>Bureau of Chemistry and Soils, emergency expenditures</i>	<i>52,588.03</i>						
Bureau of Entomology and Plant Quarantine	<sup>13</sup> 4,320,544.56	2,205,159.40	2,378,069.35	2,662,348.09	2,388,188.84	2,354,559.54	9,087,344.76
<i>Bureau of Entomology and Plant Quarantine, emergency expenditures</i>	<i>1,585,479.61</i>						
Bureau of Biological Survey	1,067,572.46	1,784,158.54	2,033,767.66	1,956,514.96	1,577,970.53	1,337,952.42	1,230,513.83
<i>Bureau of Biological Survey, emergency expenditures</i>	<i>290,590.00</i>						
Bureau of Public Roads	( <sup>11</sup> )	( <sup>11</sup> )	33,741.47	588,831.03	577,033.68	418,854.90	483,296.14
Cooperative construction of rural post roads		167,496,928.43	190,671,040.50	155,913,895.72	77,890,757.81	84,006,619.00	82,514,554.57
<i>Cooperative construction of rural post roads, emergency expenditures</i>	<i>227,244,883.96</i>						
Bureau of Agricultural Engineering	345,598.30	596,122.08	570,265.24	( <sup>12</sup> )	( <sup>12</sup> )	( <sup>12</sup> )	( <sup>12</sup> )
<i>Bureau of Agricultural Engineering, emergency expenditures</i>	<i>141,133.17</i>						
Bureau of Agricultural Economics	4,707,489.14	5,899,740.94	6,468,053.70	6,188,832.96	5,993,108.75	5,765,629.64	5,397,307.42
Bureau of Home Economics	171,361.76	214,312.94	216,675.08	209,024.57	160,619.49	145,885.63	126,663.09
<i>Bureau of Home Economics, emergency expenditures</i>	<i>1,199.03</i>						
Bureau of Plant Quarantine	( <sup>13</sup> )	2,391,111.82	3,383,996.87	5,197,003.22	8,804,966.77	3,472,055.20	1,024,865.22
Enforcement of Packers and Stockyards Act						10,046.41	415,173.20
Enforcement of Grain Futures Act	163,180.15	174,056.60	186,144.28	165,765.49	137,337.80	130,245.63	112,277.46
Food and Drug Administration	1,489,984.15	1,582,712.66	1,634,729.70	1,614,666.10	1,553,644.99	1,536,996.63	1,311,041.49
<i>Food and Drug Administration, emergency expenditures</i>	<i>29,725.41</i>						
Experiments in dairying and livestock production	35,763.28	38,793.88	44,402.46	45,240.36	56,967.54	99,723.06	92,044.79
Dairying and livestock experiment stations						43,603.64	34,241.46
Farmers' seed grain loans and collections	<sup>1</sup> 1.00	400,499.14	113,401.01	82,371.35	4,777,867.45	5,600,175.15	<sup>1</sup> 25,554.46
Forest roads and trails and forest highways		9,747,766.27	14,375,237.83	11,715,725.11	7,966,032.30	9,067,501.48	7,895,792.18
<i>Forest roads and trails and forest highways, emergency expenditures</i>	<i>19,659,943.62</i>						
Flood relief and Puerto Rican hurricane relief		440,587.11	2,100,497.68	2,409,043.89	1,872,554.79	1,917,124.96	
<i>Flood relief, emergency expenditures</i>	<i>341,565.50</i>						
Mount Vernon Highway		277,449.11	2,201,044.09	3,392,958.62	1,109,590.48	75,109.44	
<i>Mount Vernon Highway, emergency expenditures</i>	<i>33,934.90</i>						
Advances or loans to farmers and agricultural credit corporations		143,746.34	11,108,992.62	48,742,387.76			
<i>Working fund, Public Works, emergency expenditures</i>	<i>1,555,135.62</i>						
Agricultural Adjustment Administration	293,996,321.15	16,681.44					
Refunds of processing taxes	1,194,639.95						
<i>Agricultural Adjustment Administration, emergency expenditures</i>	<i>10,867,437.00</i>						
<i>Agricultural Adjustment Administration, codes, emergency expenditures</i>	<i>21,646.49</i>						
Miscellaneous items	<sup>1</sup> 41,988.30	468,745.43	520,868.39	<sup>1</sup> 252,961.59	357,036.26	185,961.27	59,425.45
General	353,392,184.71	255,474,526.83	305,673,873.14	311,380,132.77	177,320,400.46	171,682,218.91	161,751,820.43
Adjustment between cash expenditures and checks issued	-14,111,909.99	-4,493,387.81	+13,301,943.91	-14,514,248.08	+290,180.64	-534,956.33	-1,837,124.16
Total, general	339,280,274.72	250,981,139.02	318,975,817.05	296,865,944.69	177,580,581.10	171,147,262.58	159,914,696.27
<i>Emergency</i>	<i>271,725,250.04</i>						
Adjustment between cash expenditures and checks issued	+18,491,227.37						
Total, emergency	290,216,547.41						
Total, Department of Agriculture	629,496,822.13	250,981,139.02	318,975,817.05	296,865,944.69	177,580,581.10	171,147,262.58	159,914,696.27
DEPARTMENT OF COMMERCE							
Office of the Secretary	701,772.50	1,088,445.06	1,577,631.53	1,485,424.93	2,764,709.31	2,736,312.55	2,306,348.69
Aeronautics Branch	4,885,865.30	9,287,745.65	9,136,607.17	8,286,144.41	5,080,292.64	4,944,593.79	2,497,222.52
<i>Aeronautics Branch, emergency expenditures</i>	<i>392,155.05</i>						
Radio Division		( <sup>14</sup> )	553,983.31	538,921.13	590,384.99		
Bureau of Foreign and Domestic Commerce	2,070,403.57	3,745,402.81	5,093,299.00	4,977,361.38	4,751,108.52	4,264,165.09	3,662,339.91

<sup>1</sup> Deduct, excess of credits.

<sup>11</sup> Included in cooperative construction of rural post roads.

<sup>12</sup> Included in Bureau of Public Roads prior to 1932.

<sup>13</sup> Bureau of Entomology and Bureau of Plant Quarantine consolidated in 1934.

<sup>14</sup> Transferred to Federal Radio Commission (act June 30, 1932, 47 Stat. 417).

TABLE No. 5—Continued

## Statement of expenditures under general heads, fiscal years 1928 to 1934, inclusive—Continued

	1934	1933	1932	1931	1930	1929	1928
DEPARTMENT OF COMMERCE—continued							
Bureau of the Census.....	\$1,459,775.08	\$3,181,293.66	\$6,925,362.04	\$15,442,631.47	\$14,605,856.82	\$2,173,399.75	\$2,092,558.53
Bureau of Navigation and Steamboat Inspection.....	1,278,727.19	1,385,767.49	1,305,605.50	1,279,331.71	1,271,010.58	1,150,294.13	1,052,555.15
<i>Bureau of Navigation and Steamboat Inspection, emergency expenditures.....</i>	<i>19,043.00</i>						
Bureau of Navigation.....		( <sup>17</sup> )	415,894.66	441,158.12	381,601.38	339,665.06	610,193.69
Bureau of Standards.....	1,310,481.10	2,208,391.83	2,764,681.48	2,656,639.82	2,677,966.14	2,439,655.33	2,216,389.05
<i>Bureau of Standards, emergency expenditures.....</i>	<i>74,906.50</i>						
Bureau of Lighthouses.....	8,289,210.85	12,045,493.37	9,822,155.19	9,901,645.84	10,735,900.49	10,157,670.02	10,116,629.74
<i>Bureau of Lighthouses, emergency expenditures.....</i>	<i>1,329,535.77</i>						
Coast and Geodetic Survey.....	1,744,039.78	3,367,652.42	2,899,612.52	3,034,220.89	2,854,830.68	2,551,526.28	2,227,756.92
<i>Coast and Geodetic Survey, emergency expenditures.....</i>	<i>3,150,270.61</i>						
Bureau of Fisheries.....	1,211,525.97	2,019,113.97	2,303,269.50	2,433,524.86	2,307,762.12	2,023,880.46	1,918,448.29
<i>Bureau of Fisheries, emergency expenditures.....</i>	<i>326,737.15</i>						
Patent Office.....	3,942,719.41	4,752,840.14	5,084,933.70	4,871,311.88	3,679,014.60	3,280,295.38	2,765,610.40
Bureau of Mines.....	( <sup>15</sup> )	1,851,765.95	2,304,411.99	2,487,564.89	2,332,092.39	3,400,482.54	2,490,555.51
Shipping Board Bureau.....	<sup>19</sup> 9,691,668.81						
Miscellaneous items.....	<sup>1</sup> 21,051.29	381,066.14	<sup>1</sup> 106,026.47	<sup>1</sup> 47,065.08	9,980.33	41,257.79	75,183.77
Public works.....	( <sup>20</sup> )	( <sup>20</sup> )	2,326,869.74	2,121,525.17	2,827,577.76	970,481.07	293,182.59
General.....	17,181,800.65	45,314,978.49	52,408,290.86	59,910,341.42	56,870,088.75	40,473,679.24	34,324,974.76
Adjustment between cash expenditures and checks issued.....	+726,193.62	+652,209.65	+291,900.61	+1,566,776.21	-2,570,982.63	-486,332.79	+58,190.56
Total, general.....	17,907,994.27	45,967,188.14	52,700,200.47	61,477,117.63	54,299,106.12	39,987,346.45	34,383,165.32
<i>Emergency.....</i>	<i>5,292,648.08</i>						
<i>Adjustment between cash expenditures and checks issued.....</i>	<i>-121,832.61</i>						
Total, emergency.....	5,170,815.47						
Total, Department of Commerce.....	23,078,809.74	45,967,188.14	52,700,200.47	61,477,117.63	54,299,106.12	39,987,346.45	34,383,165.32
DEPARTMENT OF THE INTERIOR							
Office of the Secretary.....	610,133.12	1,265,769.58	1,095,732.45	957,439.97	1,075,883.04	965,569.99	939,885.95
<i>Office of the Secretary, emergency expenditures.....</i>	<i>3,856,493.94</i>						
General Land Office.....	2,780,402.65	3,271,211.38	4,309,755.97	4,648,946.32	4,729,689.44	5,502,797.47	6,196,993.43
<i>General Land Office, emergency expenditures.....</i>	<i>611,997.09</i>						
Commission of Fine Arts.....	8,413.48	( <sup>15</sup> )	( <sup>15</sup> )	( <sup>15</sup> )	( <sup>15</sup> )	( <sup>15</sup> )	( <sup>15</sup> )
U. S. Geographic Board.....	9,610.71	( <sup>15</sup> )	( <sup>15</sup> )	( <sup>15</sup> )	( <sup>15</sup> )	( <sup>15</sup> )	( <sup>15</sup> )
Mount Rushmore National Memorial Commission.....		( <sup>15</sup> )	( <sup>15</sup> )	( <sup>15</sup> )	( <sup>15</sup> )		
Arlington Memorial Bridge Commission.....		( <sup>15</sup> )	( <sup>15</sup> )	( <sup>15</sup> )	( <sup>15</sup> )	( <sup>15</sup> )	( <sup>15</sup> )
George Rogers Clark Sesquicentennial Commission.....	306,027.71	( <sup>15</sup> )	( <sup>15</sup> )	( <sup>15</sup> )	( <sup>15</sup> )	( <sup>15</sup> )	
War Minerals Relief Commission.....							
Bureau of Indian Affairs.....	16,499,406.76	27,984,108.56	36,038,874.81	33,599,776.13	31,722,665.48	37,242,839.43	38,729,301.28
<i>Bureau of Indian Affairs, emergency expenditures.....</i>	<i>6,873,498.57</i>						
Geological Survey.....	1,585,034.52	2,514,820.33	2,780,692.76	2,635,002.93	2,138,072.33	2,140,300.75	1,705,346.34
<i>Geological Survey, emergency expenditures.....</i>	<i>1,835,898.46</i>						
National Park Service.....	9,484,367.51	9,433,354.40	12,408,346.97	9,142,608.51	9,618,293.76	6,324,607.57	5,217,284.97
<i>National Park Service, emergency expenditures.....</i>	<i>5,971,987.29</i>						
Office of Education.....	2,796,184.00	2,891,865.18	3,042,239.96	2,965,028.42	3,619,581.73	3,494,563.10	3,464,200.87
Territorial Governments.....	2,239,803.69	<sup>19</sup> 1,545,127.74	846,261.16	635,392.19	304,874.60	342,107.44	285,764.83
<i>Territorial Governments, emergency expenditures.....</i>	<i>986,605.68</i>						
Beneficiaries.....	2,122,988.39	2,861,640.55	2,969,302.43	2,846,082.77	2,295,728.41	1,599,493.93	1,807,291.17
<i>Beneficiaries, emergency expenditures.....</i>	<i>505,285.88</i>						
Judgments, reliefs, and miscellaneous.....	<sup>1</sup> 397,391.24	8,199.33	148,496.14	50,494.83	<sup>1</sup> 5,472.04	45,283.55	7,643.86
<i>Working fund, Department of the Interior, public works, emergency expenditures.....</i>	<i>1,128,658.03</i>						
Bureau of Reclamation.....	2,216,182.02	25,204,914.39	26,345,914.91	13,942,762.06	10,995,304.20	10,582,842.20	9,501,292.17
<i>Bureau of Reclamation, emergency expenditures.....</i>	<i>22,536,451.37</i>						
Alaska Railroad.....	810,176.05	1,951,532.56	2,163,211.68	934,349.76	1,633,271.74	1,124,786.85	1,321,515.63
<i>Alaska Railroad, emergency expenditures.....</i>	<i>134,416.46</i>						

<sup>1</sup> Deduct, excess credits.<sup>15</sup> Included in independent offices.<sup>16</sup> Includes Alaska roads, bridges, and trails, transferred from War Department, act June 30, 1932.<sup>17</sup> Consolidated with Bureau of Navigation and Steamboat Inspection (act June 30, 1934, 47 Stat., 415-416).<sup>18</sup> Transferred to Department of the Interior by Executive Order No. 6611 of Feb. 22, 1934.<sup>19</sup> Transferred from independent offices by Executive Order No. 6166 of June 10, 1933.<sup>20</sup> Public-works expenditures included with other bureau expenditures. For details of public-works expenditures, see Statement No. 9.



TABLE No. 5—Continued  
Statement of expenditures under general heads, fiscal years 1928 to 1934, inclusive—Continued

	1934	1933	1932	1931	1930	1929	1928
<b>DEPARTMENT OF THE INTERIOR—continued</b>							
Bureau of Pensions.....	(21)	(21)	(21)	(21)	\$220,749,772.59	\$231,453,993.90	\$230,634,900.49
Federal Board for Vocational Education.....	\$8,131,448.85	(15)	(15)	(15)	(15)	(15)	(15)
Civil Service retirement fund.....	(21)	(21)	(21)	(21)	20,350,000.00	19,955,190.64	109,272.28
Bureau of Mines.....	1,332,786.15	(22)	(22)	(22)	(22)	(22)	(22)
<i>Bureau of Mines, emergency expenditures</i> .....	<i>71,648.42</i>						
General.....	50,535,574.37	\$78,932,544.00	\$92,148,829.24	\$72,357,883.89	309,227,665.28	320,774,376.82	299,920,693.27
Adjustment between cash expenditures and checks issued.....	-1,603,327.97	+430,642.02	-786,169.81	-857,524.69	+1,150,240.48	+303,410.09	-811,886.90
Total, general.....	48,932,246.40	79,363,186.02	91,362,659.43	71,500,359.20	310,377,905.76	321,077,786.91	299,108,806.37
<i>Emergency</i> .....	<i>43,255,565.13</i>						
<i>Adjustment between cash expenditures and checks issued</i> .....	<i>-1,244,505.16</i>						
<i>Total, emergency</i> .....	<i>42,011,059.97</i>						
Total, Department of the Interior.....	90,943,306.37	79,363,186.02	91,362,659.43	71,500,359.20	310,377,905.76	321,077,786.91	299,108,806.37
<b>DEPARTMENT OF JUSTICE</b>							
Departmental salaries.....	976,195.35	1,099,416.05	1,258,476.61	1,306,075.06	1,253,621.66	1,341,970.77	993,302.37
Contingent and miscellaneous expenses.....	116,746.17	100,913.63	130,791.34	113,048.43	104,683.20	93,977.36	86,377.94
Rent of buildings.....	119,761.19	129,703.31	121,369.96	112,875.38	126,202.75	109,535.07	116,380.28
Printing and binding.....	236,760.78	279,214.06	353,302.57	333,730.71	307,695.38	268,952.00	205,074.85
Detection and prosecution of crimes.....	(23)	2,320,428.74	2,726,944.20	2,708,609.48	2,530,015.12	2,243,194.33	2,237,061.10
Other miscellaneous objects under the Attorney General.....	961,925.69	699,287.26	917,748.21	791,582.93	608,887.17	612,259.66	562,915.24
Salaries and expenses, Division of Investigation.....	5,650,472.41						
Salaries of judicial officers.....	3,115,333.64	3,049,846.34	3,249,902.88	3,397,453.86	2,832,334.17	2,787,192.34	2,952,899.34
Expenses, etc., of United States courts.....	11,430,040.99	13,473,523.99	16,875,673.17	16,698,758.13	15,832,441.83	14,746,199.54	13,697,149.03
Salaries and expenses, Bureau of Prohibition.....	(23)	9,086,733.07	11,057,731.52	9,624,757.25	(24)		
Penal and correctional institutions.....	8,710,966.46	13,526,102.16	10,824,062.55	9,504,032.88	8,103,422.44	6,558,982.62	5,600,105.82
<i>Penal and correctional institutions, emergency expenditures</i> .....	<i>214,981.95</i>						
Public works.....	(25)		3,914,874.59	1,448,509.41	471,471.69	523,954.13	1,250,635.84
Trust accounts.....		905,935.24	738,116.87				
General.....	31,318,202.68	44,671,103.85	52,168,994.47	46,039,433.52	32,170,775.41	29,286,218.82	27,701,901.81
Adjustment between cash expenditures and checks issued.....	+280,321.85	+323,158.44	+160,703.33	-1,204,430.36	+320,603.69	-394,598.50	-101,647.00
Total, general.....	31,598,524.53	44,994,262.29	52,329,697.80	44,835,003.16	32,491,379.10	28,891,620.32	27,600,254.81
<i>Emergency</i> .....	<i>214,981.95</i>						
<i>Adjustment between cash expenditures and checks issued</i> .....	<i>-77,531.72</i>						
<i>Total, emergency</i> .....	<i>137,450.23</i>						
Total, Department of Justice.....	31,735,974.76	44,994,262.29	52,329,697.80	44,835,003.16	32,491,379.10	28,891,620.32	27,600,254.81
<b>DEPARTMENT OF LABOR</b>							
Office of the Secretary.....	583,827.13	655,714.90	742,445.71	740,128.21	797,601.12	754,134.36	712,454.63
<i>Office of the Secretary, emergency expenditures</i> .....	<i>9,360.40</i>						
Bureau of Labor Statistics.....	396,339.33	414,525.41	545,030.94	393,262.93	407,706.93	353,755.20	297,166.57
<i>Bureau of Labor Statistics, emergency expenditures</i> .....	<i>3,693.58</i>						
Immigration and Naturalization Service.....	7,959,779.00	10,632,149.23	10,577,108.10	9,270,286.52	8,481,444.26	7,594,326.16	6,449,068.60
<i>Immigration and Naturalization Service, emergency expenditures</i> .....	<i>1,218,786.88</i>						
Bureau of Naturalization.....		(26)	1,061,036.11	1,088,190.43	1,030,321.98	848,767.51	736,517.36
Children's Bureau.....	324,043.78	338,594.56	375,823.25	353,011.97	332,776.96	1,521,571.86	1,297,696.46
Women's Bureau.....	136,894.93	143,217.93	156,264.91	140,351.07	115,018.11	106,492.44	98,789.66
Employment Service.....	1,001,241.25	765,151.27	869,993.07	399,115.98	215,923.02	205,308.80	195,012.01
<i>Employment Service, emergency expenditures</i> .....	<i>698,172.07</i>						

<sup>15</sup> Included in independent offices.

<sup>21</sup> Included in Veterans' Administration.

<sup>22</sup> Included in Department of Commerce.

<sup>23</sup> Included in salaries and expenses, Division of Investigation.

<sup>24</sup> Transferred from Treasury Department.

<sup>25</sup> Public works expenditures in 1933 and 1934 included in "Penal and correctional institutions." For details of public works expenditures, see Statement No. 9.

<sup>26</sup> Consolidated with Immigration Service.

TABLE No. 5—Continued  
Statement of expenditures under general heads, fiscal years 1928 to 1934, inclusive—Continued

	1934	1933	1932	1931	1930	1929	1928
DEPARTMENT OF LABOR—continued							
Housing Corporation.....	\$16,624.69	\$13,951.88	\$15,173.48	(?)	(?)	(?)	(?)
National Labor Relations Board, emergency expenditures (N. I. R.).....	199,489.45						
Miscellaneous items.....	24,695.82	582,435.61	393,857.60	<sup>1</sup> \$176,066.21	<sup>1</sup> \$767,500.17	\$12,528.56	\$9,415.19
General.....	10,443,445.93	13,545,740.79	14,736,733.17	12,208,280.90	10,613,292.21	11,396,884.89	9,796,120.48
Adjustment between cash expenditures and checks issued.....	+388,497.44	+46,986.68	-34,866.20	-26,395.28	+41,113.42	-85,694.53	+25,360.49
Total, general.....	10,831,943.37	13,592,727.47	14,701,866.97	12,181,885.62	10,654,405.63	11,311,190.36	9,821,480.97
Emergency.....	2,129,502.38						
Adjustment between cash expenditures and checks issued.....	-21,541.06						
Total, emergency.....	2,107,961.32						
Total, Department of Labor.....	12,939,904.69	13,592,727.47	14,701,866.97	12,181,885.62	10,654,405.63	11,311,190.36	9,821,480.97
NAVY DEPARTMENT							
Office of the Secretary.....	1,216,493.52	1,798,956.47	1,711,076.48	1,986,087.44	2,111,163.84	2,049,835.74	1,901,006.46
Office of the Secretary, emergency expenditures.....	1,084,864.15						
Bureau of Navigation.....	3,262,436.98	5,564,744.42	6,967,913.68	7,348,854.61	7,070,637.42	6,203,233.88	7,018,941.37
Bureau of Engineering.....	14,465,588.02	20,240,372.68	19,610,511.53	19,803,777.46	20,218,258.03	19,686,792.69	19,635,810.42
Bureau of Engineering, emergency expenditures.....	14,700.29						
Bureau of Construction and Repair (vessels).....	12,495,137.82	15,939,205.48	17,421,517.49	17,578,085.48	19,308,388.48	18,411,494.88	19,515,071.78
Bureau of Ordnance.....	9,065,194.25	11,611,171.29	12,300,244.02	12,585,809.04	12,914,186.63	12,498,154.07	12,021,123.52
Bureau of Ordnance, emergency expenditures.....	211,345.33						
Bureau of Supplies and Accounts.....	125,699,395.19	143,669,492.22	161,290,939.00	164,087,623.49	175,986,562.87	167,057,003.00	160,988,943.07
Bureau of Supplies and Accounts, emergency expenditures.....	117,413.93						
Bureau of Medicine and Surgery.....	2,289,796.80	1,768,136.85	2,632,980.45	2,950,066.52	3,301,721.23	3,432,409.06	4,313,053.21
Bureau of Yards and Docks.....	8,687,581.83	19,399,093.55	8,808,092.05	8,569,349.86	6,470,069.55	7,547,728.89	6,967,717.35
Bureau of Yards and Docks, emergency expenditures.....	11,396,446.82						
Bureau of Aeronautics.....	15,698,526.93	31,257,213.01	31,684,496.05	29,399,512.05	28,080,569.76	28,145,159.92	21,999,909.15
Bureau of Aeronautics, emergency expenditures.....	602,227.14						
Naval Academy.....	1,328,946.58	1,760,947.76	1,946,883.86	1,963,265.75	2,350,122.46	1,925,300.43	1,847,582.76
Marine Corps.....	17,340,996.74	20,943,498.74	23,131,928.14	25,201,898.82	26,570,614.91	26,437,833.90	28,231,069.54
Alterations to naval vessels.....	5,611,425.16	12,417,381.29	7,572,103.90	7,708,405.87	8,270,006.91	9,006,364.06	2,411,643.33
Increase of the Navy.....	42,999,865.14	48,319,748.45	39,588,673.21	39,107,345.01	49,780,207.76	46,475,447.83	36,152,358.54
Increase of the Navy, emergency expenditures.....	23,457,056.19						
Miscellaneous.....	190,170.03	3,872,050.81	1,467,571.48	2,150,628.88	<sup>1</sup> 4,500.75	5,303,354.88	331.32
Public Works.....	( <sup>23</sup> )	( <sup>23</sup> )	13,060,731.82	12,804,586.36	8,102,249.58	7,314,021.27	4,885,196.44
Salaries, Navy Department.....	3,265,402.38	3,705,312.85	4,223,502.03	4,212,460.95	4,057,181.21	3,928,427.12	3,515,612.45
Contingent expenses.....	524,577.64	836,473.22	885,885.63	815,731.60	858,678.84	773,659.52	826,099.81
General.....	264,141,535.01	343,103,799.09	354,305,050.82	358,273,489.19	375,446,118.73	366,196,221.14	332,231,470.52
Adjustment between cash expenditures and checks issued.....	+10,246,851.05	+6,628,413.74	+3,515,809.59	-4,202,485.09	-1,280,480.18	-1,634,677.15	-895,978.54
Total, general.....	274,388,386.06	349,732,212.83	357,820,860.41	354,071,004.10	374,165,638.55	364,561,543.99	331,335,491.98
Emergency.....	36,784,053.85						
Adjustment between cash expenditures and checks issued.....	-14,143,148.95						
Total, emergency.....	22,640,904.90						
Total, Navy Department.....	297,029,290.96	349,732,212.83	357,820,860.41	354,071,004.10	374,165,638.55	364,561,543.99	331,335,491.98
POST OFFICE DEPARTMENT							
Postal service paid from postal revenues and balances.....		582,626,064.00	590,846,193.40	656,885,959.83	711,985,634.69	687,709,009.87	693,674,814.79
Postal deficiencies paid from general revenues.....		117,380,192.33	292,876,340.63	145,643,613.12	91,714,450.89	94,699,744.06	32,080,202.46
Miscellaneous items, claims, and judgments paid from general revenues.....		57,911.41	125,898.90	82,297.59	58,108.91	4,090,870.27	276,692.81
Back railway mail payment to inland carriers.....						39,000,000.00	
Total expenditures, postal service.....		700,064,167.74	793,848,432.93	802,611,870.54	803,758,284.49	825,499,624.20	726,031,710.06
Deduct postal service paid from postal revenues and balances.....		582,626,064.00	590,846,193.40	656,885,959.83	711,985,634.69	687,709,009.87	693,674,814.79
General.....	64,209,025.35						
Emergency.....	6,196.00						
Total, Post Office Department paid from general revenues, including deficiencies.....	64,215,223.35	117,438,103.74	203,002,239.53	145,725,910.71	91,772,649.80	137,790,614.33	32,356,895.27

<sup>1</sup> Deduct, excess credits.<sup>27</sup> Included in independent establishments.<sup>23</sup> Public-works expenditures in 1933 and 1934 included in "Bureau of Yards and Docks." For details of public-works expenditures, see Statement No. 9.

TABLE No. 5—Continued

Statement of expenditures under general heads, fiscal years 1928 to 1934, inclusive—Continued

	1934	1933	1932	1931	1930	1929	1928
DEPARTMENT OF STATE							
Department proper.....	\$1,674,416.50	\$2,028,320.27	\$2,247,368.72	\$2,227,785.94	\$1,593,896.03	\$1,578,598.03	\$1,367,372.15
Foreign Service.....	8,740,697.64	12,030,543.94	15,224,416.87	11,158,548.38	10,587,281.62	9,452,067.79	8,352,015.41
International commissions and bureaus.....	1,071,479.66	1,256,340.58	1,636,461.75	1,941,733.15	1,437,190.41	1,352,234.61	1,110,923.36
<i>International commissions and bureaus, emergency expenditures</i> .....	<i>808,585.99</i>						
Nonadministrative expenses.....	185,451.38	73,480.50	159,485.98	255,387.78	121,066.98	258,914.45	206,895.40
Payment to Republic of Panama.....				250,000.00	250,000.00	250,000.00	250,000.00
Permanent and indefinite appropriations.....	7,075.25	9,124.71	9,672.36	9,640.46	269,343.84	326,841.71	157,212.49
Trust funds.....		333,585.38	384,988.83	67,890.39	223,796.59	117,245.27	137,381.06
General.....	11,679,120.43	15,731,395.38	19,443,422.53	15,910,986.10	14,482,575.47	13,335,901.86	11,581,799.87
Adjustment between cash expenditures and checks issued.....	-265,317.57	+251,826.88	+54,170.37	+113,660.38	+1,115.53	+231,052.59	+106,210.21
Total, general.....	11,413,802.86	15,983,222.26	19,497,592.90	16,024,646.48	14,483,691.00	13,566,954.45	11,688,010.08
<i>Emergency</i> .....	<i>808,585.99</i>						
<i>Adjustment between cash expenditures and checks issued</i> .....	<i>-61,415.99</i>						
Total, emergency.....	747,170.01						
Total, Department of State.....	12,160,972.87	15,983,222.26	19,497,592.90	16,024,646.48	14,483,691.00	13,566,954.45	11,688,010.08
TREASURY DEPARTMENT							
General.....	6,820,171.02	6,522,625.10	7,325,624.09	7,552,903.38	7,234,172.34	7,825,552.17	8,403,656.24
Bureau of Customs.....	17,650,497.55	19,480,349.00	22,884,797.89	23,067,768.94	22,589,548.99	21,177,548.71	18,007,484.97
Bureau of the Budget.....	155,313.48	171,514.35	188,961.18	192,092.57	192,235.94	182,207.48	161,259.71
Federal Farm Loan Bureau.....	<sup>(49)</sup>	735,213.88	996,777.72	999,787.66	949,462.84	906,012.78	733,469.69
Office Treasurer of the United States.....	1,406,768.95	1,532,318.30	1,655,925.41	1,664,903.95	1,814,470.13	1,638,429.22	1,522,839.42
Office of Comptroller of the Currency.....	271,148.09	2,756,457.05	3,049,618.37	2,993,050.03	2,892,433.68	2,710,403.04	2,638,742.91
Internal Revenue Service.....	31,330,748.04	29,911,873.53	33,536,451.82	33,827,091.91	34,543,745.63	33,026,002.35	34,481,556.63
Bureau of Prohibition.....				<sup>(50)</sup>	15,461,867.62	13,314,338.11	13,518,988.18
Bureau of Industrial Alcohol.....	<sup>(51)</sup>	3,892,806.24	4,525,144.36	4,610,233.26			
Bureau of Narcotics.....	1,029,034.06	1,210,857.30	1,499,817.68	1,611,820.95			
Coast Guard.....	19,485,418.45	29,217,513.34	32,290,805.10	30,544,480.25	29,285,768.74	28,245,188.48	27,333,765.62
<i>Coast Guard, emergency expenditures</i> .....	<i>17,665,307.00</i>						
Bureau of Engraving and Printing.....	4,339,524.32	5,528,147.59	6,781,800.25	6,474,804.30	6,218,448.03	6,678,119.62	6,743,439.19
Secret Service Division.....	648,910.07	660,537.57	711,977.97	694,943.84	662,520.27	533,512.98	496,113.68
Public Health Service.....	8,243,950.31	10,376,874.01	12,891,597.75	11,000,541.90	10,373,232.03	10,068,971.59	9,518,796.04
<i>Public Health Service, emergency expenditures</i> .....	<i>1,397,468.54</i>						
Bureau of the Mint.....	1,031,702.64	1,204,401.82	1,353,194.31	1,491,349.99	1,600,128.78	1,569,955.51	1,589,501.90
Procurement Division: <sup>52</sup>							
Salaries, operation, and equipment.....	8,644,441.11	17,465,037.25	18,076,352.74	16,941,437.92	16,384,206.85	15,112,191.89	13,552,019.63
Construction.....	73,806,134.78	109,966,132.31	92,048,363.03	69,629,897.08	43,394,335.04	30,785,366.73	7,193,759.89
<i>Federal buildings, emergency expenditures</i> .....	<i>3,190,455.42</i>						
Miscellaneous:							
<i>Subscription to paid-in surplus, Federal land banks, emergency expenditures</i> .....	<i>40,863,477.16</i>						
<i>Payments to Federal land banks reduction in interest rate on mortgages, emergency expenditures</i> .....	<i>7,029,256.79</i>						
<i>Subscriptions to preferred shares, Federal savings and loan associations, emergency expenditures</i> .....	<i>754,800.00</i>						
<i>Subscriptions to capital stock, Federal Deposit Insurance Corporation, act of June 16, 1933, emergency expenditures</i> .....	<i>149,502,149.65</i>						
Cape Cod Canal bonds.....					45,625.00	6,180,509.97	
Premium on sinking fund purchases.....			1,893.13	492,187.50	634,296.88	1,366,081.24	1,267,010.15
Capital stock payments:							
Federal intermediate credit banks.....		28,000,000.00	2,000,000.00			5,000,000.00	
Federal land banks.....	1,737,780.00	1,242,545.00	125,000,000.00				
Loans to foreign governments (Greece).....						12,167,000.00	
Settlement of War Claims Act of 1928.....	79,666.63	136,896.63	37,787,911.96				50,000,000.00
<i>Working fund, public works, emergency expenditures</i> .....	<i>189.52</i>						
Other miscellaneous items.....	220,626.72	1,577,780.93	147,808.22	1,043,441.90	718,794.10	1,156,268.33	315,964.88
Trust account.....		1,598,989.09	1,199,435.31	1,136,009.51	1,317,846.87	1,702,922.01	1,311,840.00
Interest on the public debt.....	756,617,126.73	689,365,105.60	599,722,595.24	611,559,704.35	659,347,613.07	678,330,399.50	731,764,476.30
Refund of customs.....	13,883,578.98	12,576,841.79	16,878,846.45	21,389,462.32	24,126,518.54	21,826,435.69	21,856,901.13

<sup>1</sup> Deduct, excess credits.<sup>29</sup> Transferred to Farm Credit Administration.<sup>30</sup> Transferred to Department of Justice.<sup>31</sup> Transferred to Internal Revenue Service.<sup>32</sup> Office of Supervising Architect prior to 1934.

TABLE No. 5—Continued

Statement of expenditures under general heads, fiscal years 1928 to 1934, inclusive—Continued

	1934	1933	1932	1931	1930	1929	1928
<b>TREASURY DEPARTMENT—continued</b>							
Refund of internal revenue.....	\$48,077,559.72	\$57,763,119.46	\$84,161,439.59	\$70,251,951.94	\$128,362,119.79	\$190,727,887.12	\$148,286,060.13
Retirement of the public debt.....	359,864,092.90	461,604,800.00	410,925,073.60	440,082,000.00	553,883,603.25	549,603,703.75	540,255,020.30
General.....	1,351,868,634.55	1,488,660,107.10	1,516,047,726.11	1,355,892,962.63	1,560,397,300.67	1,639,429,164.25	1,639,328,986.59
Adjustment between cash expenditures and checks issued.....	+9,639,227.92	+426,126.67	+9,726,781.86	-9,025,174.88	+3,820,264.00	+1,506,486.22	-1,517,587.46
Total, general.....	1,361,507,862.47	1,489,086,233.77	1,525,774,507.97	1,346,867,787.75	1,564,217,564.67	1,640,935,650.47	1,637,811,399.13
Emergency.....	220,402,825.04						
Adjustment between cash expenditures and checks issued.....	-134,565.80						
Total, emergency.....	220,268,259.24						
Total, Treasury Department.....	1,581,776,121.71	1,489,086,233.77	1,525,774,507.97	1,346,867,787.75	1,564,217,564.67	1,640,935,650.47	1,637,811,399.13
<b>WAR DEPARTMENT</b>							
Military activities:							
Salaries and expenses, War Department proper.....	4,378,431.46	5,107,324.14	5,690,462.89	5,677,672.62	5,447,376.34	5,478,658.18	4,716,621.56
General Staff Corps.....	35,215.01	43,668.41	45,933.29	58,933.19	56,052.59	60,830.84	59,283.69
Army War College.....	57,384.38	71,045.49	81,126.52	80,437.71	78,112.47	77,827.86	67,885.38
Adjutant General's Department.....	61,568.67	103,638.91	106,907.99	124,290.34	122,233.26	106,767.93	133,908.41
Finance Department.....	114,199,197.82	127,908,110.16	138,609,894.61	136,915,441.82	137,235,501.46	131,882,687.49	130,764,118.13
Quartermaster Corps.....	49,620,935.38	72,669,076.85	91,229,885.45	88,843,723.66	84,834,446.04	85,899,313.13	77,069,190.45
Quartermaster Corps, emergency expenditures.....	27,303,122.62						
Seacoast defenses.....	1,414,332.00	2,417,313.66	3,195,042.41	3,517,571.01	3,485,059.64	2,762,661.37	2,582,172.83
Seacoast defenses, emergency expenditures.....	2,416,590.85						
Signal Corps.....	1,649,316.65	2,924,999.20	3,368,592.86	3,237,366.50	3,076,369.61	2,248,327.19	2,090,960.68
Signal Corps, emergency expenditures.....	94,459.12						
Air Corps.....	17,357,355.11	21,929,302.27	33,046,254.34	38,651,204.01	28,051,562.99	23,261,642.98	19,437,721.29
Air Corps, emergency expenditures.....	14,922.23						
Medical Department.....	1,216,596.50	1,532,489.22	890,133.90	1,181,548.49	1,506,163.89	1,088,109.20	1,133,635.18
Bureau of Insular Affairs.....					301.40	401.50	11,854.61
Corps of Engineers.....	321,403.51	515,538.07	609,445.32	570,137.27	642,803.21	459,898.84	309,935.31
Ordnance Department.....	7,843,943.09	9,936,483.15	14,255,890.58	10,616,472.99	11,413,242.50	10,807,416.07	6,780,547.52
Ordnance Department, emergency expenditures.....	4,446,489.52						
Chemical Warfare Service.....	806,742.51	1,238,840.85	1,264,605.43	1,270,788.19	1,361,080.37	1,234,917.79	1,250,915.52
Chief of Infantry.....	57,700.55	59,993.79	68,551.01	67,944.70	65,101.16	62,176.79	58,309.51
Chief of Cavalry.....	18,324.25	18,169.44	23,021.09	18,725.19	21,769.83	19,744.22	16,137.51
Chief of Field Artillery.....	23,568.93	24,885.25	27,967.90	25,886.34	27,718.00	23,064.92	24,205.59
Chief of Coast Artillery.....	26,319.55	26,887.12	28,636.86	28,017.54	59,078.20	28,138.49	25,455.75
Military Academy.....	1,975,441.09	2,515,889.42	3,220,684.16	2,943,478.07	2,759,815.24	2,816,160.82	3,086,735.77
National Guard Bureau.....	24,575,804.34	33,161,514.73	34,767,293.43	34,715,348.17	31,988,858.37	33,016,324.60	32,380,566.61
National Guard Bureau, emergency expenditures.....	1,113,212.62						
Organized Reserves.....	3,611,720.69	5,745,921.90	6,214,019.52	7,303,437.73	5,652,065.82	4,608,705.44	3,823,916.55
Citizens' military training.....	3,587,473.78	6,458,651.41	6,463,704.41	6,949,128.76	6,104,405.97	5,963,444.34	6,569,913.79
National Board for Promotion of Rifle Practice.....	51,792.95	257,693.53	796,192.61	726,684.88	718,607.60	733,620.51	304,518.22
Claims, judgments, trust accounts, and miscellaneous.....	959,282.17	3,749,989.99	606,313.68	1,749,962.82	4,031,166.70	2,732,774.70	
General.....	233,849,850.39						
Adjustment between cash expenditures and checks issued.....	-28,543,928.46						
Total, general.....	205,305,921.93						
Emergency.....	55,588,796.96						
Adjustment between cash expenditures and checks issued.....	+2,634,432.41						
Total, emergency.....	58,223,229.37						
Total, military activities.....	243,329,151.30	298,417,426.96	344,610,560.26	345,274,202.00	328,738,872.66	315,373,615.20	292,698,509.86
Nonmilitary activities:							
Finance Department.....	981.06	2,331.21	20,106.08	25,715.24	35,833.18	5,400.00	5,275.00
Quartermaster Corps.....	1,083,213.31	1,993,514.66	4,431,777.70	4,811,323.60	2,421,565.97	1,497,749.10	1,516,505.30
Quartermaster Corps, emergency expenditures.....	424,060.88						
Signal Corps (Washington-Alaska Cable).....	142,225.77	194,277.68	342,553.26	262,328.01	153,369.75	184,455.74	160,264.71
Medical Department.....					69,622.95	53,499.61	72,965.37
Corps of Engineers, rivers and harbors, etc.....	78,053,648.39	118,158,549.43	117,835,127.22	122,572,242.68	107,861,906.76	84,902,304.01	74,036,219.58

TABLE No. 5—Continued

## Statement of expenditures under general heads, fiscal years 1928 to 1934, inclusive—Continued

	1934	1933	1932	1931	1930	1929	1928
WAR DEPARTMENT—continued							
Nonmilitary activities—Continued.							
<i>Corps of Engineers, emergency expenditures</i> .....	\$75,066,639.53						
Purchase of Cape Cod Canal.....							\$5,500,000.00
<i>Construction of public roads and reclamation work</i> .....							
<i>Puerto Rico, emergency expenditures</i> <sup>33</sup> .....	239,160.37						
Soldiers' homes.....	97,432.11	\$626,254.52	\$676,692.08	\$699,998.16	\$13,253,983.37	\$10,286,508.27	9,110,112.35
Inland Waterways Corporation.....				3,000,000.00	1,500,000.00	2,500,000.00	1,000,000.00
Claims, trust accounts, judgments, reliefs, and miscellaneous items.....	61,802.14	998,068.35	843,443.09	1,111,121.67	81,346.45	981,807.31	2,861,039.79
Trust accounts, estates of deceased soldiers.....		50,915.87	22,037.35	26,940.27	19,058.03	26,347.08	20,384.88
General.....	79,439,302.78						
Adjustment between cash expenditures and checks issued.....	+2,952,035.14						
Total, general.....	82,391,337.92						
<i>Emergency</i> .....	75,729,860.78						
<i>Adjustment between cash expenditures and checks issued</i> .....	-2,504,001.34						
Total, emergency.....	73,225,859.44						
Total, nonmilitary activities.....	155,617,197.36	122,003,911.72	124,171,736.78	132,599,669.63	125,396,686.46	100,438,071.12	94,282,766.98
Adjustment between cash expenditures and checks on warrants issued.....		420,421,338.68	468,782,257.04	477,783,871.63	454,135,559.12	415,811,686.32	386,981,276.84
Total, general.....	287,697,259.85						
Total, emergency.....	111,249,088.81						
Total, War Department, exclusive of Pan- ama Canal.....	398,946,348.66	429,319,482.98	468,226,844.99	479,942,778.87	453,524,973.41	416,901,546.42	390,540,803.49
Panama Canal:							
Maintenance and operation.....	7,393,281.90	9,424,002.61	8,165,232.35	7,880,497.52	9,042,082.60	7,927,398.39	8,513,182.53
<i>Maintenance and operation, emergency expen- ditures</i> .....	808,522.12						
Sanitation, Canal Zone.....	589,200.42	662,114.40	739,612.81	764,367.54	867,857.03	666,340.54	939,389.10
Civil government.....	863,118.63	1,194,532.82	1,354,237.61	1,253,261.63	1,198,296.02	1,172,032.74	1,054,045.32
Postal funds, Canal Zone.....	127,236.91						
Special deposit accounts.....	125,579.89	137,108.01	124,659.73	36,257.39	156,203.08		
General.....	8,847,257.97	11,417,757.84	10,234,423.04	9,943,384.08	11,264,438.73	9,765,771.67	10,506,616.95
Adjustment between cash expenditures and checks issued.....	+349,889.40						
Total, general.....	9,197,147.37						
<i>Emergency</i> .....	808,522.12						
<i>Adjustment between cash expenditures and checks issued</i> .....	-57,041.87						
Total, emergency.....	751,480.25						
Adjustment between cash expenditures and checks issued.....		+1,254,970.75	+427,381.71	-644,327.27	+64,192.96	-720,124.38	-57,737.12
Total, Panama Canal.....	9,948,627.62	12,672,728.59	10,661,804.75	9,299,056.81	11,328,541.69	9,045,647.29	10,448,879.83
Total, general.....	296,894,407.22						
Total, emergency.....	112,000,569.06						
Total, War Department, including Panama Canal.....	408,894,976.28	441,992,211.57	478,888,649.74	489,241,835.68	464,853,515.10	425,947,193.71	400,989,683.32

<sup>1</sup> Deduct, excess credits.<sup>33</sup> Transferred to Department of the Interior, Division of Territories and Island Possessions, Executive Order No. 6726, May 29, 1934.

TABLE No. 5—Continued

## Statement of expenditures under general heads, fiscal years 1928 to 1934, inclusive—Continued

	1934	1933	1932	1931	1930	1929	1928
DISTRICT OF COLUMBIA							
General government.....	\$1,838,498.59	\$2,762,972.77	\$3,528,876.40	\$5,250,961.30	\$5,566,222.26	\$1,975,991.01	\$1,759,720.88
Protection of life and property.....	5,477,355.53	6,054,841.39	6,702,719.94	6,108,603.02	6,544,569.51	5,730,217.17	5,686,163.90
Health and sanitation.....	2,656,732.40	3,541,526.24	3,863,260.94	3,683,913.70	3,783,418.88	3,432,615.99	3,451,372.24
Health and sanitation, emergency expenditures.....	180,911.17						
Highways.....	3,684,041.20	4,190,918.68	5,040,176.87	5,555,596.97	3,820,851.59	4,859,182.00	4,349,577.47
Public welfare.....	6,500,687.15	7,201,816.91	5,927,018.41	5,136,481.31	4,796,235.06	5,081,483.81	4,551,890.34
Education.....	9,701,483.93	11,213,791.43	14,891,122.16	13,068,882.87	12,886,056.98	12,513,734.17	11,894,418.27
Recreation.....	2,204,677.89	2,573,707.73	3,248,969.68	3,210,680.10	3,255,766.70	2,498,668.03	3,037,063.88
Miscellaneous.....	259,768.23	597,881.79	130,578.13	205,451.11	218,224.45	178,391.80	137,663.72
Public-service enterprises.....	1,498,501.13	1,746,428.45	2,017,061.29	1,744,492.77	1,555,080.43	1,641,251.62	2,168,244.54
Permanent appropriations.....	2,127,405.28	2,087,732.49	3,038,692.53	3,706,276.66	2,766,471.62	2,205,050.78	2,363,507.20
Investment of teachers' retirement fund.....	440,653.34	407,722.67	636,297.25	697,307.80	403,422.82	503,158.37	513,917.75
Total, general.....	36,389,804.67	42,379,340.55	49,024,773.60	48,368,647.61	45,596,319.80	40,619,744.75	39,913,540.19
Total, emergency.....	180,911.17						
Total, District of Columbia.....	36,570,715.84	42,379,340.55	49,024,773.60	48,368,647.61	45,596,319.80	40,619,744.75	39,913,540.19
SUMMARY							
Legislative.....	17,652,732.52	21,477,373.26	27,318,601.16	23,978,412.68	19,986,820.64	17,546,655.67	16,402,048.28
Legislative, emergency expenditures.....	123,881.50						
Executive Office and independent establishments.....	7,737,026,693.82	9,117,375,706.99	9,314,941,934.58	10,309,454,991.39	833,250,359.78	635,061,822.24	642,392,957.53
Executive Office and independent establishments, emergency expenditures.....	3,808,864,240.72	1,277,038,167.73	767,735,208.55				
Department of Agriculture.....	339,280,274.72	250,981,139.02	318,975,817.05	296,865,944.69	177,580,581.10	171,147,262.58	159,914,696.27
Department of Agriculture, emergency expenditures.....	290,216,547.41						
Department of Commerce.....	17,907,994.27	45,967,188.14	52,700,200.47	61,477,117.63	54,299,106.12	39,987,346.45	34,383,165.32
Department of Commerce, emergency expenditures.....	5,170,815.47						
Department of the Interior.....	48,932,246.40	79,363,186.02	91,362,659.43	71,500,359.20	310,377,905.76	321,077,786.91	299,108,806.37
Department of the Interior, emergency expenditures.....	42,011,059.97						
Department of Justice.....	31,598,524.53	44,994,262.29	52,329,697.80	44,835,003.16	32,491,379.10	28,891,620.32	27,600,254.81
Department of Justice, emergency expenditures.....	187,450.23						
Department of Labor.....	10,831,943.37	13,592,727.47	14,701,866.97	12,181,885.62	10,654,405.63	11,311,190.36	9,821,480.97
Department of Labor, emergency expenditures.....	2,107,961.52						
Navy Department.....	274,388,386.06	349,732,212.83	357,820,860.41	354,071,004.10	374,165,638.55	364,561,543.99	331,335,491.98
Navy Department, emergency expenditures.....	22,840,904.90						
Post Office Department paid from general revenues.....	64,209,025.35	117,438,103.74	203,002,239.53	145,725,910.71	91,772,649.80	137,790,614.33	32,356,895.27
Post Office Department paid from general revenues, emergency expenditures.....	6,198.00						
Department of State.....	11,413,802.86	15,983,222.26	19,497,592.90	16,024,646.48	14,483,691.00	13,566,954.45	11,688,010.08
Department of State, emergency expenditures.....	747,170.01						
Treasury Department.....	1,361,507,862.47	1,489,086,233.77	1,525,774,507.97	1,346,867,787.75	1,564,217,564.67	1,640,935,650.47	1,637,811,399.13
Treasury Department, emergency expenditures.....	220,268,259.24						
War Department.....	296,894,407.22	441,992,211.57	478,888,649.74	489,241,835.68	464,853,515.10	425,947,193.71	400,989,683.32
War Department, emergency expenditures.....	112,000,569.08						
District of Columbia.....	36,389,804.67	42,379,340.55	49,024,773.60	48,368,647.61	45,596,319.80	40,619,744.75	39,913,540.19
District of Columbia, emergency expenditures.....	180,911.17						
Unclassified items.....	360,353.02	1,778,021.50	250,903.46	1,625,457.56	422,550.04	17,803.40	1,198,554.39
Unclassified items, emergency expenditures.....	1,839,918.19						
Miscellaneous trust accounts.....	1,803,977.53						
Total, general.....	3,239,590,073.75	4,029,584,886.41	4,506,590,305.07	4,219,968,089.14	3,994,152,487.09	3,848,463,189.63	3,643,519,875.13
Total, emergency.....	4,004,155,550.81	1,277,038,167.73	767,735,208.55				
Total.....	7,243,725,624.56	5,306,623,054.14	5,274,325,513.62	4,219,968,089.14	3,994,152,487.09	3,848,463,189.63	3,643,519,875.13

<sup>1</sup> Deduct, excess credits.

Includes trust accounts:

<sup>7</sup> \$116,789,712.47.

<sup>8</sup> \$122,117,219.80.

<sup>9</sup> \$68,255,739.94.

<sup>10</sup> \$311,461,419.95.

<sup>11</sup> \$30,689,804.67.

TABLE NO. 6

*Statement of balances of appropriations of June 30, 1934, and of appropriations for the fiscal year 1935 (including permanent and indefinite appropriations), as of Nov. 1, 1934, reported by the Secretary of the Treasury*

[This statement is included in the Budget only because of the requirements of the Budget and Accounting Act, 1921 (U. S. C., title 31, sec. 11 (e)). As budgetary information, the statement has little if any value, as it simply shows the balances of appropriations on the books of the Treasury June 30, 1934, classified as between 1935 appropriations and those of prior years according to whether the funds were appropriated as "immediately available"]

	Balances of appropriations, June 30, 1934	Balances of appropriations for fiscal year 1935, including permanent and indefinite appropriations	Total available
Legislative establishment.....	\$6,879,425.31	\$10,438,156.00	\$17,317,581.31
Executive office.....	192,052.22	267,840.00	459,892.22
Independent offices:			
Civil Service Commission.....	26,502.58	22,486,816.00	22,513,318.58
Emergency conservation work.....	381,538,429.26		381,538,429.26
Farm Credit Administration.....	32,934,432.53	2,389,666.00	35,324,098.53
Federal Civil Works Administration.....	41,548,134.35		41,548,134.35
Federal Emergency Housing Corporation.....	97,945,195.50		97,945,195.50
Federal Emergency Administration of Public Works.....	525,219,649.40		525,219,649.40
Federal Emergency Relief Administration.....	1,356,503,677.14		1,356,503,677.14
Federal Home Loan Bank Board.....	52,926.54	317,420.00	370,346.54
General Accounting Office.....	1,391,579.44	3,461,920.00	4,853,499.44
Interstate Commerce Commission.....	330,256.65	5,430,970.00	5,761,226.65
National Banking Emergency Act.....	630,530.97		630,530.97
National Industrial Recovery.....	114,279,523.61		114,279,523.61
Petroleum Administration.....		1,500,000.00	1,500,000.00
Railroad Administration and Transportation Act.....	40,283,301.83		40,283,301.83
Shipping Board.....	34,654,637.04	219,216.00	34,873,853.04
Tennessee Valley Authority.....	37,723,437.08		37,723,437.08
Veterans' Administration.....	391,367,700.27	317,210,099.00	708,577,799.27
Other independent offices.....	11,366,246.28	18,153,249.00	29,519,495.28
Department of Agriculture.....	1,122,789,705.40	1,154,055,198.00	2,276,844,903.40
Department of Commerce (exclusive of Shipping Board, above).....	19,524,177.86	31,200,369.00	50,724,546.86
Department of the Interior.....	210,420,964.49	58,919,686.38	269,340,650.87
Department of Justice.....	16,889,868.38	31,756,209.00	48,646,077.38
Department of Labor.....	3,520,714.32	14,034,805.00	17,555,519.32
Navy Department.....	338,812,423.82	285,348,132.00	624,160,555.82
Post Office Department, payable from general revenues.....	118,123.38	82,224,303.00	82,342,426.38
State Department.....	11,521,810.34	15,132,454.00	26,654,264.34
Treasury Department.....	639,580,414.83	157,122,907.00	796,703,321.83
War Department.....	397,460,764.34	248,261,633.00	645,722,397.34
Panama Canal.....	9,563,911.34	6,532,926.00	16,096,837.34
District of Columbia.....	8,621,524.04	37,865,752.94	46,487,276.98
Sinking fund.....	79,354,834.99	525,738,850.00	605,093,684.99
Other public-debt redemptions.....	882,993.50	25,000.00	907,993.50
Interest on the public debt.....		824,349,000.00	824,349,000.00
Total, exclusive of Postal Service payable from postal revenues.....	<sup>1</sup> 5,933,929,869.03	<sup>2</sup> 3,854,442,607.32	9,788,372,476.35
Postal Service payable from postal revenues.....		<sup>3</sup> 669,793,940.00	669,793,940.00
Total.....	<sup>1</sup> 5,933,929,869.03	4,524,236,547.32	10,458,166,416.35

<sup>1</sup> Exclusive of \$21,328,551.03, reserves for impounded salary savings, under the provisions of the Economy Act of June 30, 1932 (47 Stat., p. 403, sec. 203).

<sup>2</sup> The appropriations for 1935, as stated above, are exclusive of \$2,077,824,316 appropriated for the fiscal year 1935 that were made available for expenditure during the fiscal year 1934, the balances of which are included in the first column.

<sup>3</sup> Not carried on the books of the Treasury, but added here to complete the total.

TABLE No. 7  
*Securities owned by the United States Government, June 30, 1934, and June 30, 1933*

	June 30, 1934	June 30, 1933	Increase
<b>FOREIGN OBLIGATIONS:</b>			
Funded indebtedness:			
Under the debt-funding agreements as authorized by acts of Congress and moratorium agreements as authorized by the act of Congress approved Dec. 23, 1931.....	\$11,155,851,007.57	\$11,064,038,496.50	\$91,812,511.07
Unfunded indebtedness:			
Cash advances made under acts of Apr. 24, 1917, and Sept. 24, 1917, as amended.....	187,729,750.00	249,703,791.10	<sup>1</sup> 61,974,041.10
Surplus war supplies sold on credit by Secretary of War under acts of July 9, 1918, and June 5, 1920.....	695,981.08	21,300,283.57	<sup>1</sup> 20,604,302.49
Relief supplies sold on credit by American Relief Administration under act of Feb. 25, 1919.....	12,493,877.22	18,921,966.41	<sup>1</sup> 6,428,089.19
Relief supplies sold on credit by U. S. Grain Corporation under act of Mar. 30, 1920.....	3,931,505.34	6,804,743.59	<sup>1</sup> 2,873,238.25
German bonds:			
For account of reimbursement of the costs of the United States Army of Occupation and the awards of the Mixed Claims Commission, under the funding agreement of June 23, 1930, as authorized by act of June 5, 1930 (bonds are in reichsmarks, which for the purpose of this statement are converted at 40.33 cents to the reichsmark in 1934 and 23.82 in 1933).....	654,354,250.00	386,479,500.00	267,874,750.00
Total foreign obligations.....	12,015,056,371.21	11,747,248,781.17	267,807,590.04
<b>CAPITAL STOCK OF WAR EMERGENCY CORPORATIONS:</b>			
Emergency Fleet Corporation (net).....	33,247,328.48	29,889,692.69	3,357,635.79
U. S. Housing Corporation (net).....	26,254,473.96	26,344,822.35	<sup>1</sup> 90,348.39
U. S. Spruce Production Corporation.....	99,993.00	99,993.00	
War Finance Corporation (in liquidation):			
Capital stocks outstanding June 30, 1934.....	\$10,000.00		
Offset by cash deposited with Treasurer of the United States to credit of the Corporation June 30, 1934.....	98,806.54		
Total.....	59,601,795.44	56,334,508.04	3,267,287.40
<b>CAPITAL STOCK, ETC., OF OTHER GOVERNMENTAL CORPORATIONS AND CREDIT AGENCIES:</b>			
Capital stock Panama R. R. Co.....	7,000,000.00	7,000,000.00	
Capital stock Inland Waterways Corporation (acquired pursuant to act of June 3, 1924, as amended by act of May 29, 1928).....	12,000,000.00	12,000,000.00	
Capital stock Reconstruction Finance Corporation (net).....	3,705,424,714.69	2,057,959,236.28	1,647,465,478.41
Capital stock Federal Deposit Insurance Corporation, Banking Act of 1933, approved June 16, 1933, as amended.....	150,000,000.00		150,000,000.00
Capital stock of Federal home-loan banks, act of July 22, 1932, as amended.....	81,445,700.00	42,970,000.00	38,475,700.00
Capital stock of the Home Owners' Loan Corporation, Home Owners' Loan Act of 1933, approved June 13, 1933, as amended.....	154,000,000.00	1,000,000.00	153,000,000.00
Capital stock (preferred and full-paid income shares) Federal savings and loan associations, Home Owners' Loan Act of 1933, approved June 13, 1933, as amended.....	1,086,300.00		1,086,300.00
Capital stock of Federal land banks, Federal Farm Loan Act approved July 17, 1916, as amended.....	123,019,675.00	124,871,729.25	<sup>1</sup> 1,852,054.25
Subscriptions to paid-in surplus of Federal land banks, Federal Farm Loan Act approved July 17, 1916, as amended.....	40,863,477.16		40,863,477.16
Capital stock of Federal intermediate credit banks acquired pursuant to the Federal Farm Loan Act, approved July 17, 1916, as amended.....	70,000,000.00	60,000,000.00	10,000,000.00
Subscriptions to paid-in surplus of Federal intermediate credit banks, pursuant to the Federal Farm Loan Act, approved July 17, 1916, as amended.....	15,000,000.00		15,000,000.00
Capital stock of Central Bank for Cooperatives acquired under the provisions of sec. 33 of the Farm Credit Act of 1933, approved June 16, 1933, as amended.....	50,000,000.00		50,000,000.00
Capital stock of banks for cooperatives acquired under the provisions of sec. 40 of the Farm Credit Act of 1933, approved June 16, 1933, as amended.....	60,000,000.00		60,000,000.00
Total.....	4,469,839,866.85	2,305,800,965.53	2,164,038,901.32
<b>OTHER OBLIGATIONS AND SECURITIES:</b>			
Equipment trust 6-percent gold notes, acquired by Director General of Railroads pursuant to Federal Control Act of Mar. 21, 1918, as amended, and act approved Nov. 19, 1919, to provide for the reimbursement of the United States for motive power, care, and other equipment order for carriers under Federal control.....	33,600.00	100,800.00	<sup>1</sup> 67,200.00
Obligations of carriers acquired pursuant to sec. 207 of the Transportation Act, approved Feb. 28, 1920, as amended.....	5,219,500.00	5,219,500.00	
Obligations of carriers acquired pursuant to sec. 210 of the Transportation Act, approved Feb. 28, 1920, as amended.....	32,457,941.34	33,161,957.61	<sup>1</sup> 704,016.27
Obligations acquired by the Federal Emergency Administration of Public Works.....	145,423,423.39		145,423,423.39
Notes received by the Federal Farm Credit Administration evidencing outstanding advances made from the revolving fund created by the Agricultural Marketing Act.....	150,360,286.43	465,452,216.77	<sup>1</sup> 315,091,930.34
Securities received by the Secretary of War on account of sales of surplus war supplies.....	828,000.00	828,000.00	
Securities received by the Secretary of the Navy on account of sales of surplus property.....	4,909,988.20	4,924,381.40	<sup>1</sup> 14,393.20
Securities received by the U. S. Shipping Board Bureau on account of sales of ships, etc.....	142,940,237.36	157,453,786.16	<sup>1</sup> 14,513,548.80
Total.....	482,172,976.72	667,140,641.94	<sup>1</sup> 184,967,665.22
Grand total.....	17,026,671,010.22	14,776,524,896.68	2,250,146,113.54
MEMORANDUM			
Amount due the United States from the central branch of the Union Pacific R. R. on account of bonds issued (Pacific R. R. aid bonds, acts approved July 1, 1862, July 2, 1864, and May 7, 1878).....	3,313,105.13	3,330,033.17	<sup>1</sup> 16,928.04

<sup>1</sup> Decrease.



TABLE No. 8-A

Statement comparing for the fiscal years 1936, 1935, and 1934, by rates of pay, the numbers and salaries of permanent civilian positions in the departmental and field services, the total number and total salaries of all temporary civilian employees and total net salary payments

LEGISLATIVE ESTABLISHMENT

Salary rate		Estimated				Actual, 1934		Salary rate		Estimated				Actual, 1934	
		1936		1935						1936		1935			
Classification rates	Other rates	Number	Amount	Number	Amount	Number	Amount	Classification rates	Other rates	Number	Amount	Number	Amount	Number	Amount
PERMANENT								PERMANENT—contd.							
Less than \$600		213	\$100,780	213	\$99,780	199	\$96,562	\$2,900		11	\$31,900	11	\$31,900	12	\$34,800
\$600		7	4,300	7	4,300	7	4,200	\$3,000		25	75,000	25	75,000	19	57,000
	\$601 to \$719	43	26,916	42	26,292	35	21,921	\$3,000	\$3,001 to \$3,099	25	73,254	25	73,254	25	73,254
\$780		6	4,680	6	4,680	6	4,680	\$3,100		9	27,900	9	27,900	8	24,800
	\$781 to \$839	12	9,482	16	12,793	17	13,936	\$3,100	\$3,101 to \$3,199	20	63,240	20	63,240	20	63,240
	\$841 to \$1,019	89	65,323	89	65,323	90	66,073	\$3,200		65	208,000	66	211,200	59	188,800
\$1,020		3	3,060	3	3,060	3	3,060	\$3,200	\$3,201 to \$3,299	14	46,137	12	39,539	11	36,289
\$1,080		95	102,600	91	98,280	159	171,950	\$3,300		4	13,200	4	13,200	4	13,200
	\$1,081 to \$1,139	8	9,108	8	9,108	34	38,423	\$3,300	\$3,301 to \$3,399	30	99,180	30	99,180	30	99,180
\$1,140		22	25,080	22	25,080	19	21,090	\$3,400		21	71,400	21	71,400	19	64,600
	\$1,141 to \$1,199	34	41,263	34	41,263	34	40,663	\$3,400	\$3,401 to \$3,499	1	3,480	1	3,480	1	3,480
\$1,200		281	343,164	268	327,464	214	261,640	\$3,500		8	28,000	8	28,000	8	28,000
	\$1,201 to \$1,259	20	24,726	86	107,411	86	107,411	\$3,500	\$3,501 to \$3,599	4	14,160	4	14,160	4	14,160
\$1,260		50	63,000	31	39,060	36	44,993	\$3,600		33	118,800	33	118,800	33	118,800
	\$1,261 to \$1,319	73	97,487	68	89,092	68	85,000	\$3,600	\$3,601 to \$3,699	8	28,920	8	28,920	8	28,920
\$1,320		32	42,240	32	42,240	45	58,910	\$3,700		4	14,800	4	14,800	4	14,800
	\$1,321 to \$1,379	1,179	1,624,617	1,173	1,616,348	1,041	1,434,442	\$3,700	\$3,701 to \$3,799	1	3,780	1	3,780	1	3,780
\$1,380		35	48,300	35	48,300	20	28,493	\$3,800		13	48,800	13	48,800	14	52,692
\$1,440		95	136,800	91	131,040	100	143,992	\$3,800	\$3,801 to \$3,899	1	3,840	1	3,840	1	3,840
	\$1,441 to \$1,499	24	35,536	24	35,536	24	35,536	\$3,900	\$3,901 to \$3,999	104	405,900	104	405,900	104	405,900
\$1,500		72	108,000	73	109,500	54	81,378	\$4,000		3	12,000	3	12,000	3	12,000
	\$1,501 to \$1,559	697	1,042,352	698	1,043,864	638	953,589	\$4,200		10	42,240	10	42,240	9	38,040
\$1,560		25	39,000	25	39,000	43	67,080	\$4,400		5	22,000	5	22,000	5	22,000
	\$1,561 to \$1,619	110	177,995	108	171,050	107	171,050	\$4,600		13	59,800	12	55,200	11	50,600
\$1,620		67	108,540	66	106,920	52	83,295	\$4,600	\$4,601 to \$4,799	4	18,320	4	18,320	4	18,320
	\$1,621 to \$1,679	243	357,984	243	357,984	205	301,812	\$4,800		3	14,400	3	14,400	3	14,400
\$1,680		59	99,120	53	89,040	47	75,681	\$4,800	\$4,801 to \$4,999	3	14,520	3	14,520	3	14,520
	\$1,681 to \$1,739	115	199,985	113	190,000	113	190,507	\$5,000		9	45,000	9	45,000	9	45,000
\$1,740		37	64,380	38	66,120	46	80,519	\$5,000	\$5,001 to \$5,199	7	35,100	7	35,100	7	35,100
	\$1,741 to \$1,799	273	477,442	273	477,442	260	454,641	\$5,200		2	10,400	2	10,400	3	15,600
\$1,800		59	106,200	57	102,600	52	93,280	\$5,400		4	21,600	4	21,600	4	21,600
\$1,860		165	301,800	166	303,660	166	303,196	\$5,600	\$5,601 to \$5,599	3	16,300	3	16,300	3	16,300
	\$1,861 to \$1,919	65	122,150	65	122,150	58	108,996	\$6,000		4	22,400	3	16,800	3	16,800
\$1,920		27	51,840	28	53,760	19	36,480	\$6,000		8	48,000	8	48,000	8	48,000
\$1,980		115	227,553	113	223,496	108	211,460	\$6,500		1	6,500	1	6,500	1	6,500
	\$1,981 to \$1,999	19	37,981	19	37,981	19	37,981	\$7,000		5	35,000	5	35,000	5	35,000
\$2,000		15	30,000	12	24,000	14	27,750	\$7,500		9	67,500	9	67,500	9	67,500
	\$2,001 to \$2,039	69	140,121	69	140,121	67	136,112	\$8,000		7	56,400	7	56,400	7	56,400
\$2,040		6	12,240	6	12,240	6	12,240	\$9,000		1	9,000	1	9,000	1	9,000
\$2,100		26	54,600	24	50,400	16	33,600	\$10,000		538	5,380,000	538	5,380,000	538	5,380,000
	\$2,101 to \$2,159	130	278,672	130	278,672	125	267,296	\$15,000		2	30,000	2	30,000	2	30,000
\$2,160		3	6,480	3	6,480	3	6,480	Total		9,451	23,815,398	9,418	23,689,901	8,943	22,703,091
\$2,200		23	50,600	23	50,600	25	55,000	TEMPORARY							
	\$2,201 to \$2,299	107	259,830	108	262,080	108	262,080	Total		50	73,600	50	73,250	51	64,417
\$2,300		18	41,400	18	41,400	23	52,900	Grand total		9,501	23,888,998	9,468	23,763,151	8,994	22,767,508
	\$2,301 to \$2,399	26	59,719	26	59,719	26	59,719	Less legislative reductions							
\$2,400		18	43,200	19	44,400	21	50,400								
	\$2,401 to \$2,499	96	231,000	96	231,000	96	231,000	Less lapses and administrative furloughs							
\$2,500		13	32,500	17	42,500	11	27,500								
	\$2,501 to \$2,599	1,304	3,270,987	1,303	3,268,288	1,270	3,185,603	Net salary payments							
\$2,600		36	93,760	30	78,160	25	65,160								
	\$2,601 to \$2,699	602	1,583,790	586	1,541,696	531	1,404,890								
\$2,700		1	2,700	1	2,700	1	2,700								
	\$2,701 to \$2,799	1,177	3,189,274	1,161	3,145,176	1,074	2,905,390								
\$2,800		2	5,600	2	5,600	2	5,600								
	\$2,801 to \$2,899	269	754,670	269	753,779	249	696,150								

JUDGES, UNITED STATES COURTS

Salary rate		Estimated				Actual, 1934		Salary rate		Estimated				Actual, 1934	
		1936		1935						1936		1935			
		Number	Salaries	Number	Salaries	Number	Salaries			Number	Salaries	Number	Salaries	Number	Salaries
PERMANENT								PERMANENT—continued							
\$7,000		4	\$28,000	4	\$28,000	4	\$28,000	\$20,500		1	\$20,500	1	\$20,500	1	\$20,500
\$7,500		5	37,500	5	37,500	5	37,500	Total		232	2,514,000	234	2,534,000	234	2,534,000
\$10,000		162	1,620,000	164	1,640,000	164	1,640,000	Less legislative reductions							
\$10,500		1	10,500	1	10,500	1	10,500	Lapses							
\$12,500		51	637,500	51	637,500	51	637,500	Net salary payments							
\$20,000		8	160,000	8	160,000	8	160,000								

TABLE No. 8-A—Continued

Statement comparing for the fiscal years 1936, 1935, and 1934, by rates of pay, the numbers and salaries of permanent civilian positions in the departmental and field services, the total number and total salaries of all temporary civilian employees and total net salary payments—Continued

EXECUTIVE OFFICE, INDEPENDENT ESTABLISHMENTS, EXECUTIVE DEPARTMENTS, AND PANAMA CANAL, EXCLUDING POSTAL FIELD SERVICE

Salary rate	Departmental service						Field service					
	Estimated				Actual, 1934		Estimated				Actual, 1934	
	1936		1935		Number	Amount	1936		1935		Number	Amount
	Number	Amount	Number	Amount			Number	Amount	Number	Amount		
<b>PERMANENT</b>												
Less than \$600	378	\$143,147	333	\$138,484	487	\$204,659	10,663	\$3,920,082	11,007	\$4,106,977	11,274	\$4,289,435
\$600	118	69,740	124	73,438	98	58,705	908	544,336	898	537,527	703	420,892
\$601 to \$659	72	44,424	72	44,424	80	49,153	541	343,378	539	342,249	500	313,402
\$660	4	2,640	5	3,300	6	3,960	411	270,847	412	271,247	415	272,766
\$661 to \$719	3	2,077	2	1,377	2	1,193	207	141,536	234	161,401	260	179,203
\$720	2	1,440	6	4,320	3	2,232	1,154	832,220	1,144	825,097	1,180	851,019
\$721 to \$779	22	16,273	8	5,760	16	11,652	1,120	845,137	1,169	883,230	1,275	963,269
\$780	1	780	1	780	1	780	909	707,521	983	765,241	779	605,686
\$781 to \$839	8	5,469	8	5,469	6	4,641	684	552,326	680	550,395	593	487,826
\$840	5	4,200	48	40,110	25	20,734	1,020	862,166	1,062	896,446	872	736,399
\$841 to \$1,019	46	40,136	49	44,012	77	70,561	8,862	8,374,476	9,173	8,519,346	6,480	5,939,155
\$1,020	32	32,640	26	26,500	51	52,782	4,974	5,034,507	5,270	5,338,119	3,729	3,765,706
\$1,021 to \$1,079	3	5,234	3	3,160	6	6,314	1,967	2,059,794	1,898	1,985,204	1,684	1,769,448
\$1,080	2,315	2,518,578	2,522	2,737,796	1,997	2,065,885	6,005	6,416,717	6,219	6,650,052	5,723	6,081,107
\$1,081 to \$1,139	17	18,545	15	16,328	33	36,990	3,478	3,861,650	3,152	3,495,464	2,999	3,329,262
\$1,140	240	274,050	242	274,046	308	341,827	1,432	1,630,242	1,479	1,684,302	1,089	1,238,748
\$1,141 to \$1,199	69	79,884	67	77,698	92	108,708	5,726	6,716,442	5,146	6,035,100	5,089	5,940,428
\$1,200	1,461	1,767,472	1,369	1,657,399	1,296	1,451,336	5,561	6,673,463	5,878	7,049,906	5,517	6,606,848
\$1,201 to \$1,259	70	86,370	66	77,362	436	539,872	2,272	2,820,595	2,156	2,666,728	1,882	2,314,515
\$1,260	3,007	3,789,656	3,345	4,212,628	2,490	3,119,307	7,536	9,491,374	8,002	10,076,961	8,436	10,575,276
\$1,261 to \$1,319	126	159,458	139	176,203	25	31,728	5,425	7,031,369	4,989	6,380,693	5,071	6,448,673
\$1,320	720	950,792	946	1,375,247	695	913,543	3,648	4,808,057	3,650	4,805,544	3,825	5,021,574
\$1,321 to \$1,379	132	180,404	126	172,754	274	370,725	2,505	3,423,425	1,891	2,570,144	1,779	2,378,682
\$1,380	866	1,194,874	890	1,227,757	1,039	1,430,904	1,579	2,177,054	1,557	2,043,100	1,547	2,134,708
\$1,381 to \$1,439	26	36,575	24	33,812	138	195,635	1,497	2,136,142	1,580	2,204,822	1,250	1,761,470
\$1,440	7,464	10,735,141	9,363	13,446,019	5,656	8,082,424	6,821	9,817,187	7,168	10,345,882	6,501	9,299,442
\$1,441 to \$1,499	453	655,819	395	571,334	282	414,570	2,223	3,354,601	1,711	2,473,797	1,952	2,977,189
\$1,500	2,288	3,430,090	2,324	3,482,729	2,488	3,713,545	4,909	7,353,324	5,259	7,890,866	4,941	7,405,151
\$1,501 to \$1,559	13	19,776	39	59,916	76	119,788	994	1,531,739	1,157	1,749,398	1,257	1,913,871
\$1,560	1,284	2,003,057	1,748	2,728,542	1,416	2,183,981	3,107	4,844,320	2,952	4,604,946	2,983	4,648,159
\$1,561 to \$1,619	51	80,691	52	82,774	9	14,496	1,960	3,121,396	1,632	2,591,222	1,481	2,343,894
\$1,620	5,685	9,191,048	6,613	10,656,190	4,654	7,502,688	6,055	9,807,194	6,169	9,986,330	5,317	8,599,668
\$1,621 to \$1,679	362	590,181	318	519,262	133	217,660	3,197	5,283,740	2,759	4,473,720	2,244	3,699,031
\$1,680	2,065	3,462,140	2,080	3,487,197	2,009	3,355,860	4,722	7,926,594	4,767	7,997,472	4,632	7,771,003
\$1,681 to \$1,739	124	211,807	112	191,035	205	348,384	4,519	7,756,933	4,159	7,132,507	4,066	6,923,240
\$1,740	1,226	2,129,031	1,235	2,144,277	1,302	2,255,086	2,026	3,521,764	2,054	3,577,852	2,108	3,666,072
\$1,741 to \$1,799	1,362	2,387,360	1,399	2,450,739	1,490	2,611,036	2,204	3,906,667	1,960	3,466,824	1,674	2,949,947
\$1,800	3,730	6,697,592	4,302	7,728,537	3,685	6,596,866	9,461	17,019,685	11,218	20,479,123	9,050	16,271,854
\$1,801 to \$1,859	84	152,217	80	145,416	22	39,562	8,271	15,217,453	6,874	12,634,200	6,323	11,580,114
\$1,860	1,642	3,048,774	1,662	3,083,836	1,681	3,107,630	4,127	7,670,841	4,109	7,637,974	4,708	8,747,226
\$1,861 to \$1,919	215	407,199	212	401,699	232	439,555	2,499	4,739,201	2,277	4,281,368	1,614	3,044,334
\$1,920	997	1,910,581	997	1,906,101	1,069	2,038,114	2,252	4,523,135	2,206	4,234,156	2,196	4,215,895
\$1,921 to \$1,979	88	170,360	50	96,523	109	212,067	4,504	8,783,598	4,069	7,934,185	3,903	7,578,781
\$1,980	977	1,931,952	989	1,954,848	1,059	2,089,595	1,738	3,437,182	1,770	3,502,881	1,734	3,443,419
\$1,981 to \$1,999	34	65,972	34	65,972	7	13,958	50	99,844	42	84,004	64	128,245
\$2,000	2,023	4,045,006	2,277	4,644,041	1,806	3,603,143	6,285	12,565,137	6,348	12,692,149	5,188	10,362,460
\$2,001 to \$2,039	13	26,383	4	8,040	2	4,020	540	1,090,166	531	1,070,035	481	971,943
\$2,040	427	871,340	426	866,887	440	885,037	839	1,799,884	843	1,722,278	879	1,792,641
\$2,041 to \$2,099	4	8,225	9	18,525	14	28,846	1,933	3,987,512	1,742	3,599,121	1,502	3,095,342
\$2,100	934	1,959,402	990	2,073,667	955	1,994,728	4,707	9,881,368	4,809	10,101,536	4,787	10,051,353
\$2,101 to \$2,159	71	151,472	55	117,437	45	96,107	837	1,797,611	550	1,190,433	757	1,589,364
\$2,160	232	501,053	283	608,849	234	505,109	715	1,542,855	710	1,533,445	727	1,570,562
\$2,161 to \$2,199	86	187,866	4	8,681	39	85,400	921	2,020,400	693	1,523,542	627	1,366,092
\$2,200	517	1,136,812	577	1,270,683	598	1,306,860	1,997	4,394,011	2,024	4,430,074	2,067	4,546,545
\$2,201 to \$2,299	108	242,535	157	351,914	159	357,037	1,226	2,772,352	1,701	3,793,308	1,401	3,070,198
\$2,300	1,251	2,870,513	1,429	3,253,294	1,137	2,600,665	3,002	6,902,123	3,117	7,167,482	2,931	6,739,549
\$2,301 to \$2,399	35	82,478	31	72,978	97	230,720	597	1,404,406	588	1,381,437	553	1,293,184
\$2,400	597	1,432,169	689	1,650,740	721	1,720,480	2,405	5,767,751	2,965	7,143,961	2,473	5,951,198
\$2,401 to \$2,499	50	120,769	35	85,698	51	125,345	544	1,332,050	560	1,366,763	725	1,782,941
\$2,500	396	989,841	399	996,853	429	1,070,384	2,219	5,539,491	2,229	5,570,296	2,194	5,481,189
\$2,501 to \$2,599	65	164,328	77	194,597	55	139,384	679	1,739,124	671	1,712,911	423	1,071,469
\$2,600	1,983	5,151,417	2,094	5,404,624	1,666	4,312,670	5,609	14,554,817	6,025	15,657,409	3,771	9,795,124
\$2,601 to \$2,699	21	54,985	19	50,135	20	52,331	420	1,112,301	347	918,522	301	792,066
\$2,700	624	1,683,844	655	1,766,643	576	1,549,038	1,510	4,069,816	1,658	4,474,257	1,858	5,011,151
\$2,701 to \$2,799	196	540,380	223	614,096	209	575,625	655	1,799,237	708	1,907,712	763	2,063,656
\$2,800	335	937,669	362	1,012,163	391	1,102,486	1,813	5,072,158	1,780	4,983,218	1,653	4,625,634
\$2,801 to \$2,899	57	163,092	39	111,591	56	158,886	442	1,261,824	446	1,270,444	407	1,156,475
\$2,900	663	1,920,135	793	2,297,393	711	2,055,484	2,100	6,084,591	2,216	6,427,958	1,776	5,145,781
\$2,901 to \$2,999	74	219,559	1	2,980	44	129,323	247	732,171	238	704,781	337	995,514
\$3,000	275	824,912	446	1,352,077	347	1,044,800	2,267	6,794,506	2,840	8,614,569	2,142	6,447,825
\$3,001 to \$3,099	23	69,895	19	58,097	18	55,193	162	494,988	170	395,762	56	173,976
\$3,100	109	337,779	114	352,201	122	377,741	610	1,885,703	619	1,919,073	632	1,956,710
\$3,101 to \$3,199	19	59,825										

TABLE No. 8-A—Continued

Statement comparing for the fiscal years 1936, 1935, and 1934, by rates of pay, the numbers and salaries of permanent civilian positions in the departmental and field services, the total number and total salaries of all temporary civilian employees and total net salary payments—Continued

EXECUTIVE OFFICE, INDEPENDENT ESTABLISHMENTS, EXECUTIVE DEPARTMENTS, AND PANAMA CANAL, EXCLUDING POSTAL FIELD SERVICE—Continued

Salary rate	Departmental service						Field service					
	Estimated				Actual, 1934		Estimated				Actual, 1934	
	1936		1935				1936		1935			
	Number	Amount	Number	Amount	Number	Amount	Number	Amount	Number	Amount	Number	Amount
PERMANENT—continued												
\$3,700.....	77	\$284,866	80	\$296,456	92	\$340,669	397	\$1,467,328	419	\$1,547,528	327	\$1,209,856
\$3,701 to \$3,799.....	16	60,301	14	52,750	6	22,500	130	484,300	116	431,140	89	330,879
\$3,800.....	1,172	4,449,988	1,066	4,036,360	700	2,662,807	2,025	7,690,664	1,844	7,004,846	1,703	6,469,839
\$3,801 to \$3,899.....	33	127,839	16	60,928	8	31,076	110	424,326	174	673,907	74	284,302
\$3,900.....	14	54,600	20	78,000	18	66,297	105	410,000	78	304,200	79	306,990
\$3,901 to \$3,999.....	16	63,481	2	7,880	12	46,965	146	581,532	58	228,686	62	241,160
\$4,000.....	287	1,147,964	524	2,091,136	400	1,539,018	960	3,840,443	1,298	5,183,809	1,039	4,147,893
\$4,001 to \$4,099.....	6	24,279	22	89,215	9	33,766	21	85,050	25	100,402	46	184,445
\$4,100.....	12	49,200	16	65,600	12	49,100	70	285,850	43	176,790	47	191,556
\$4,101 to \$4,199.....	5	20,750	59	261,515	27	113,088	76	316,687	69	286,144	133	551,010
\$4,200.....	127	533,285	129	541,839	139	581,825	413	1,727,670	441	1,848,200	425	1,776,128
\$4,201 to \$4,399.....	5	21,320	4	16,928	19	78,222	124	537,715	177	764,176	128	553,883
\$4,400.....	66	292,840	57	251,947	37	159,389	431	1,904,457	362	1,598,807	312	1,371,418
\$4,401 to \$4,599.....	89	400,500	325	1,467,000	256	1,143,412	239	1,074,712	390	1,754,987	224	1,008,696
\$4,600.....	1,018	4,669,885	963	4,412,061	811	3,718,849	1,461	6,706,091	1,444	6,632,449	1,358	6,228,032
\$4,601 to \$4,799.....	35	164,362	23	112,774	18	81,596	47	222,155	47	222,285	94	449,290
\$4,800.....	457	2,193,913	467	2,240,985	497	2,367,600	634	3,039,800	689	3,315,500	585	2,807,642
\$4,801 to \$4,999.....	8	38,800	12	58,560	12	59,608	145	716,645	79	392,886	16	75,022
\$5,000.....	356	1,782,273	367	1,846,900	323	1,605,060	433	2,163,783	475	2,374,583	507	2,532,329
\$5,001 to \$5,199.....	4	20,250	4	20,250	-----	-----	13	65,990	20	101,650	17	86,236
\$5,200.....	168	873,411	394	2,027,750	245	1,263,359	209	1,084,052	263	1,360,692	189	980,389
\$5,201 to \$5,399.....	4	21,060	4	21,060	1	5,295	30	158,240	88	466,640	20	105,190
\$5,400.....	74	399,600	82	441,525	69	365,345	230	1,240,720	169	908,420	159	848,292
\$5,401 to \$5,599.....	16	87,925	18	98,725	15	83,960	20	110,030	22	123,825	20	105,848
\$5,600.....	681	3,806,967	626	3,478,501	520	2,907,257	472	2,640,532	445	2,486,920	381	2,125,394
\$5,601 to \$5,799.....	19	108,080	12	68,540	3	17,250	29	164,406	29	166,065	33	192,236
\$5,800.....	123	713,400	125	719,489	137	786,680	114	661,150	112	649,550	108	627,606
\$5,801 to \$5,999.....	2	11,782	74	426,706	16	89,370	-----	-----	1	5,500	3	10,262
\$6,000.....	228	1,362,000	343	2,052,817	276	1,635,454	221	1,324,900	294	1,760,150	262	1,561,058
\$6,200.....	66	409,200	67	415,800	66	410,010	21	129,000	23	143,460	26	157,227
\$6,201 to \$6,399.....	4	25,248	4	25,248	1	6,300	5	33,267	3	18,800	6	32,058
\$6,400.....	55	352,000	55	353,942	49	304,125	30	191,900	26	164,487	22	128,150
\$6,401 to \$6,499.....	-----	-----	-----	-----	-----	-----	1	4,267	-----	-----	-----	-----
\$6,500.....	232	1,508,436	223	1,434,089	202	1,305,612	185	1,205,800	183	1,192,800	153	996,482
\$6,501 to \$6,999.....	33	223,500	166	1,119,500	122	826,415	63	427,205	94	623,005	26	172,680
\$7,000.....	82	574,082	83	580,980	61	422,355	54	378,600	52	364,600	95	657,990
\$7,001 to \$7,499.....	12	88,030	12	85,030	9	56,504	24	172,740	13	93,740	13	96,809
\$7,500.....	82	614,932	73	550,410	71	520,373	79	592,250	80	599,770	63	475,480
\$7,501 to \$7,999.....	3	23,590	3	23,590	5	34,984	54	418,800	48	359,800	11	10,640
\$8,000.....	101	804,127	131	1,037,344	127	992,932	45	359,000	39	309,000	65	516,277
\$8,001 to \$8,499.....	11	91,402	13	108,107	7	50,809	6	50,000	6	49,800	5	41,600
\$8,500.....	43	365,500	43	361,600	24	206,000	3	25,500	5	42,500	4	36,000
\$8,501 to \$8,999.....	4	35,800	6	53,700	2	17,570	30	263,800	33	275,850	4	35,000
\$9,000.....	61	549,636	63	570,284	40	352,029	14	126,800	10	90,800	42	370,640
\$9,001 to \$9,999.....	8	77,100	8	77,100	8	77,100	38	360,450	38	352,600	4	35,722
\$10,000.....	104	1,040,000	115	1,120,375	93	914,301	60	593,860	62	610,560	56	568,381
\$10,001 to \$10,999.....	6	46,000	6	46,000	4	48,277	1	10,500	1	10,500	1	10,500
\$11,000.....	12	144,000	13	156,000	13	147,600	3	35,640	3	35,640	3	33,600
\$12,001 to \$14,999.....	2	25,000	4	51,632	3	38,334	1	14,400	1	14,400	1	14,400
\$15,000.....	10	150,000	11	165,000	10	148,250	1	7,500	1	7,500	-----	-----
Over \$15,000.....	2	90,000	2	90,000	2	90,000	16	271,600	16	271,600	13	226,500
Total, permanent.....	60,271	129,002,211	67,132	144,396,025	57,010	122,147,975	218,705	891,848,815	220,051	396,647,023	200,520	356,887,674
TEMPORARY												
Total.....	3,165	2,402,318	7,207	7,219,601	9,537	5,794,107	71,796	42,227,791	199,589	111,321,525	173,949	76,101,242
Grand total.....	63,436	131,404,529	74,339	151,615,626	66,547	127,942,082	290,501	434,076,606	419,640	507,968,548	374,469	432,988,916
Less legislative reductions.....	-----	-----	-----	7,781,669	-----	14,049,105	-----	-----	-----	21,944,121	-----	44,563,561
Less administrative fur- loughs and lapses.....	-----	1,504,619	-----	3,215,912	-----	7,058,169	-----	969,650	-----	2,871,620	-----	7,997,773
Net salary payment.....	-----	129,899,910	-----	140,618,045	-----	106,834,808	-----	433,106,956	-----	483,152,807	-----	380,427,583

TABLE NO. 8-A—Continued

Statement comparing for the fiscal years 1936, 1935, and 1934, by rates of pay, the numbers and salaries of permanent civilian positions in the departmental and field services, the total number and total salaries of all temporary civilian employees and total net salary payments—Continued

POST OFFICE DEPARTMENT—FIELD SERVICE

Salary rate	Estimated				Actual, 1934		Salary rate	Estimated				Actual, 1934	
	1936		1935		Number	Amount		1936		1935		Number	Amount
	Number	Amount	Number	Amount				Number	Amount	Number	Amount		
<b>PERMANENT</b>							<b>PERMANENT—continued</b>						
\$600 or less.....	22,054	\$6,406,674	22,054	\$6,406,674	22,028	\$6,395,898	\$3,801-\$3,900.....	93	\$363,000	97	\$378,300	113	\$440,320
\$601-\$650.....	1,411	881,732	1,411	881,732	1,400	875,000	\$3,901-\$4,000.....	198	792,000	198	792,000	200	800,509
\$651-\$700.....	1,435	968,940	1,435	968,940	1,402	946,350	\$4,001-\$4,100.....	26	106,600	26	106,600	77	320,000
\$701-\$750.....	1,106	801,820	1,106	801,820	1,108	803,260	\$4,101-\$4,200.....	36	151,200	36	151,200		
\$751-\$800.....	3,065	2,354,994	2,915	2,240,244	1,115	864,396	\$4,201-\$4,300.....	13	55,900	13	55,900	14	60,200
\$801-\$850.....	1,238	1,022,032	1,238	1,022,032	1,108	914,220	\$4,301-\$4,400.....	56	252,268	60	270,000	59	265,500
\$851-\$900.....	1,161	1,028,492	1,161	1,028,492	1,046	915,056	\$4,401-\$4,500.....	6	27,600	4	18,400	7	32,200
\$901-\$950.....	809	708,640	809	708,640	896	789,856	\$4,501-\$4,600.....	3	14,100	3	14,100	6	28,200
\$951-\$1,000.....	846	784,200	846	784,200	846	784,200	\$4,601-\$4,700.....	6	28,800	5	24,000	8	38,400
\$1,001-\$1,050.....	765	784,100	765	784,100	893	912,704	\$4,701-\$4,800.....	1	4,900	1	4,900	17	84,800
\$1,051-\$1,100.....	3,378	3,656,352	3,376	3,654,192	3,681	3,990,760	\$5,000.....	9	45,000	12	60,000	1	5,000
\$1,101-\$1,150.....	234	267,820	234	267,820	233	266,670	\$5,600.....	4	22,601				
\$1,151-\$1,200.....	5,099	6,047,491	4,301	5,104,251	698	837,600	\$6,000.....	40	240,000	41	246,000	44	264,000
\$1,201-\$1,250.....	153	189,914	153	189,874	185	229,034	\$7,000.....	19	133,000	19	133,000	18	126,000
\$1,251-\$1,300.....	4,442	4,410,416	3,295	4,222,844	1,232	1,588,480	\$8,000.....	14	112,000	14	112,000	13	104,000
\$1,301-\$1,350.....	1,936	2,577,477	1,932	2,572,137	863	1,096,666	\$9,000.....	3	27,000	3	27,000	7	63,000
\$1,351-\$1,400.....	957	1,337,555	966	1,350,078	805	1,126,980	\$10,000.....	2	20,000	2	20,000	2	20,000
\$1,401-\$1,450.....	812	1,167,436	806	1,159,153	511	736,498	\$11,000.....	1	11,000	1	11,000	1	11,000
\$1,451-\$1,500.....	1,130	1,694,459	1,125	1,686,719	1,225	1,837,320	\$12,000.....	1	12,000	1	12,000	1	12,000
\$1,501-\$1,550.....	1,015	1,571,076	992	1,535,616	12	18,600							
\$1,551-\$1,600.....	6,038	9,656,857	6,057	9,686,916	6,018	9,626,080	<b>Total.....</b>	<b>242,623</b>	<b>443,477,294</b>	<b>239,944</b>	<b>441,015,963</b>	<b>237,005</b>	<b>450,937,509</b>
\$1,601-\$1,650.....	3,132	5,131,318	3,139	5,144,999	1,128	1,839,510	<b>TEMPORARY</b>						
\$1,651-\$1,700.....	2,831	4,779,875	2,820	4,759,179	1,143	1,942,817	Substitute and auxiliary clerks, carriers, and laborers; special-delivery messengers; clerks at third-class offices; unclassified cleaners; overtime and night services, etc.....	200,000	76,232,887	200,000	74,718,646	200,000	66,509,221
\$1,701-\$1,750.....	4,138	7,143,284	4,132	7,131,894	1,280	2,211,852	<b>Grand total.....</b>	<b>442,623</b>	<b>519,710,181</b>	<b>439,944</b>	<b>515,734,609</b>	<b>437,005</b>	<b>517,446,730</b>
\$1,751-\$1,800.....	5,546	9,924,122	5,565	9,985,737	2,918	5,252,400	Less lapses, legislative reductions in compensation, including legislative furloughs.....		1,943,370		26,130,008		87,093,662
\$1,801-\$1,850.....	2,755	5,040,743	2,763	5,055,260	1,900	3,477,000	<b>Net salary payments, Postal Service.....</b>		517,766,811		489,604,601		430,353,068
\$1,851-\$1,900.....	6,084	11,490,056	6,169	11,653,590	7,500	14,148,236	<b>Operating force, public buildings.....</b>					8,781	8,025,538
\$1,901-\$1,950.....	1,948	3,756,400	1,899	3,636,816	4,642	8,981,925	Less lapses, legislative reductions in compensation, including legislative furloughs.....						1,925,333
\$1,951-\$2,000.....	9,405	18,732,268	9,375	18,673,780	9,132	17,219,694	<b>Net salary payments, operating force.....</b>						6,100,205
\$2,001-\$2,050.....	1,613	3,273,480	1,614	3,275,580	3,097	6,269,310	<b>Net salary payments, grand total.....</b>	<b>517,766,811</b>		<b>489,604,601</b>		<b>436,453,273</b>	
\$2,051-\$2,100.....	96,286	202,133,415	95,684	200,885,938	97,578	204,876,885							
\$2,101-\$2,150.....	1,514	3,222,808	1,533	3,263,107	1,442	3,079,870							
\$2,151-\$2,200.....	3,452	7,560,100	3,488	7,638,005	3,743	8,184,605							
\$2,201-\$2,250.....	1,192	2,655,949	1,143	2,546,552	1,707	3,815,160							
\$2,251-\$2,300.....	11,147	25,603,902	11,147	25,603,902	10,801	24,828,025							
\$2,301-\$2,350.....	704	1,639,800	704	1,639,800	1,528	3,551,160							
\$2,351-\$2,400.....	3,475	8,318,179	3,476	8,320,479	4,111	9,842,070							
\$2,401-\$2,450.....	11,974	29,328,510	11,994	29,376,610	12,627	30,924,830							
\$2,451-\$2,500.....	2,821	7,042,644	2,806	7,005,549	3,658	9,117,331							
\$2,501-\$2,550.....	240	605,992	235	593,508	1,057	2,678,968							
\$2,551-\$2,600.....	7,516	19,542,443	7,513	19,529,443	8,078	20,994,279							
\$2,601-\$2,650.....	112	295,173	112	295,173	884	2,319,919							
\$2,651-\$2,700.....	1,242	3,350,900	1,248	3,367,100	2,197	5,919,480							
\$2,701-\$2,750.....	79	216,076	74	202,476									
\$2,751-\$2,800.....	1,023	2,862,897	1,016	2,843,898	2,066	5,743,578							
\$2,801-\$2,850.....	14	39,764	11	31,160	476	1,348,800							
\$2,851-\$2,900.....	462	1,340,037	473	1,371,640	725	2,098,020							
\$2,901-\$2,950.....	65	190,241	61	178,241	340	993,394							
\$2,951-\$3,000.....	343	1,028,960	344	1,031,960	652	1,948,127							
\$3,001-\$3,100.....	268	830,941	269	833,640	583	1,795,049							
\$3,101-\$3,200.....	292	933,750	288	920,950	445	1,418,580							
\$3,201-\$3,300.....	360	1,187,955	359	1,184,655	494	1,623,570							
\$3,301-\$3,400.....	128	435,399	128	435,200	180	608,819							
\$3,401-\$3,500.....	247	862,000	244	848,000	322	1,124,870							
\$3,501-\$3,600.....	123	442,768	127	457,168	141	506,458							
\$3,601-\$3,700.....	147	543,600	143	529,100	170	627,940							
\$3,701-\$3,800.....	330	1,254,099	335	1,273,000	367	1,394,220							

TABLE No. 8-A—Continued

Statement comparing for the fiscal years 1936, 1935, and 1934, by rates of pay, the numbers and salaries of permanent civilian positions in the departmental and field services, the total number and total salaries of all temporary civilian employees and total net salary payments—Continued

DISTRICT OF COLUMBIA

Salary rate	Estimated				Actual, 1934		Salary rate	Estimated				Actual, 1934	
	1936		1935		Number	Amount		1936		1935		Number	Amount
	Number	Amount	Number	Amount				Number	Amount	Number	Amount		
PERMANENT							PERMANENT—continued						
\$96	2	\$192	2	\$192	2	\$192	\$2,850	1	\$2,850	1	\$2,850	1	\$2,850
\$192	4	768	4	768	4	768	\$2,900	45	130,500	45	130,500	47	136,300
\$360	25	9,000	25	9,000	25	9,000	\$3,000	80	241,600	80	241,600	80	241,600
\$420	1	420	1	420	1	420	\$3,040	6	18,240	6	18,240	6	18,240
\$459	1	459	1	459	1	459	\$3,050	39	118,960	39	118,960	39	118,960
\$469	16	7,504	16	7,504	16	7,504	\$3,080	1	3,080	1	3,080	1	3,080
\$480	227	96,720	176	72,240	140	67,200	\$3,100	26	80,600	26	80,600	21	65,100
\$500	1	500	1	500	1	500	\$3,200	192	614,400	190	608,000	189	604,800
\$600	49	29,700	49	29,700	49	29,700	\$3,300	16	52,800	16	52,800	14	46,200
\$612	7	4,284	7	4,284	7	4,284	\$3,400	15	51,000	15	51,000	15	51,000
\$630	1	630	1	630	15	9,450	\$3,500	35	122,500	34	119,000	33	115,500
\$650	1	650	1	650	1	650	\$3,600	19	68,400	19	68,400	19	68,400
\$660	43	28,380	43	28,380	40	26,400	\$3,700	25	92,800	25	92,800	26	96,500
\$720	2	1,440	2	1,440	2	1,440	\$3,800	20	75,171	18	67,571	14	52,313
\$750	1	750	1	750	1	750	\$3,900	1	3,900	1	3,900	1	3,900
\$900	5	4,500	5	4,500	5	4,500	\$4,000	14	56,000	14	56,000	14	56,000
\$1,020	23	23,858	23	23,858	23	23,858	\$4,100	7	28,700	7	28,700	7	28,700
\$1,080	407	439,560	380	410,400	376	406,080	\$4,200	3	12,600	3	12,600	3	12,600
\$1,140	79	89,060	78	88,920	78	88,920	\$4,300	3	12,900	3	12,900	3	12,900
\$1,200	237	284,100	233	279,300	229	275,500	\$4,400	2	8,800	2	8,800	2	8,800
\$1,260	288	363,362	278	349,762	278	349,762	\$4,500	27	121,500	27	121,500	27	121,500
\$1,320	226	398,509	221	391,909	220	390,589	\$4,600	19	87,400	19	87,400	19	87,400
\$1,380	130	179,400	130	179,400	129	178,020	\$4,700	3	14,100	3	14,100	3	14,100
\$1,400	146	205,140	146	205,140	142	199,480	\$4,800	19	91,200	19	91,200	20	94,000
\$1,440	294	425,017	289	419,257	270	391,897	\$5,000	13	65,000	13	65,000	13	65,000
\$1,500	305	458,100	294	441,600	290	434,350	\$5,200	3	15,600	3	15,600	3	15,600
\$1,560	147	230,100	147	230,100	147	230,100	\$5,400	1	5,400	1	5,400	1	5,400
\$1,600	126	201,600	126	201,600	136	217,800	\$5,600	12	67,200	12	67,200	12	66,080
\$1,620	304	492,210	302	488,970	299	484,110	\$5,800	2	11,600	2	11,600	2	11,600
\$1,680	201	327,580	196	319,180	196	319,180	\$6,000	7	42,000	7	42,000	7	42,000
\$1,700	91	154,700	91	154,700	88	149,600	\$6,200	1	6,200	1	6,200	1	6,200
\$1,720	1	1,720	1	1,720	1	1,720	\$6,400	1	6,400	1	6,400	1	6,400
\$1,740	115	200,220	115	200,220	115	200,220	\$6,500	3	19,500	3	19,500	3	19,500
\$1,800	369	665,250	366	659,850	365	658,050	\$7,000	4	28,000	4	28,000	4	28,000
\$1,860	122	227,920	120	224,200	120	224,200	\$7,500	9	67,500	9	67,500	9	66,537
\$1,900	362	687,800	362	687,800	353	671,014	\$8,000	15	120,000	15	120,000	15	120,000
\$1,920	133	255,360	133	255,360	133	255,360	\$9,000	2	18,000	2	18,000	2	18,000
\$1,980	54	106,920	54	106,920	54	106,920	\$10,000	9	90,000	9	90,000	9	90,000
\$2,000	456	912,666	439	878,666	422	844,666	\$10,500	1	10,500	1	10,500	1	10,500
\$2,040	22	44,880	22	44,880	21	42,840	\$12,500	5	62,500	5	62,500	5	62,500
\$2,100	262	550,700	262	550,700	251	548,950							
\$2,160	5	10,800	5	10,800	5	10,800	Total.....	9,739	19,814,810	9,587	19,631,310	9,455	19,439,656
\$2,200	1,113	2,448,600	1,113	2,448,600	1,112	2,446,583	TEMPORARY						
\$2,300	672	1,545,600	672	1,545,600	650	1,495,374	Total.....	4,024	3,809,424	4,018	3,803,744	4,228	4,002,521
\$2,400	1,082	2,596,200	1,081	2,593,800	1,080	2,591,400	Grand total.....	13,763	23,624,234	13,605	23,435,054	13,683	23,442,177
\$2,460	9	22,140	9	22,140	9	22,140	Less legislative reductions.....						2,946,641
\$2,500	100	250,000	100	250,000	100	250,000	Net salary payments.....		23,624,234		22,253,842		20,495,536
\$2,600	256	665,600	253	657,800	249	648,122							
\$2,700	86	232,200	86	232,200	86	232,200							
\$2,750	60	165,000	60	165,000	60	165,000							
\$2,800	312	873,600	312	873,600	313	876,634							
\$2,840	52	148,040	52	148,040	53	150,940							

TABLE No. 8-B

Statement comparing for the fiscal years 1936, 1935, and 1934, by rates of pay established by the act of June 10, 1922, as amended, the average number and total pay of military personnel

Salary rate	ARMY						NAVY					
	Estimated				Actual, 1934		Estimated				Actual, 1934	
	1936		1935				1936		1935			
	Number	Amount	Number	Amount	Number	Amount	Number	Amount	Number	Amount	Number	Amount
\$108.....	1,212	\$130,896	1,212	\$130,896	1,212	\$130,896						
\$125.....	1,227	153,375	1,230	153,750	1,228	153,500						
\$132.....	113	14,916	112	14,784	114	15,048						
\$138.....	2	276										
\$143.....	360	51,480	368	52,624	367	52,481						
\$151.....	1,027	155,077	1,025	154,775	1,018	153,718						
\$158.....	4	632										
\$163.....	150	24,450	148	24,124	148	24,124						
\$167.....	1	167										
\$169.....	373	63,037	374	63,206	368	62,192						
\$176.....	120	21,120	118	20,768	119	20,944						
\$179.....	3	537										
\$192.....	18	3,456	26	4,992								
\$193.....	149	28,757	148	28,564	148	28,564						
\$205.....	118	24,190	120	24,600	120	24,600						
\$212.....	4	848										
\$217.....	7	1,519	10	2,170	10	2,170						
\$221.....	2	442										
\$222.....	4	888	5	1,110	5	1,110						
\$223.....	28	6,244	27	6,021	27	6,021						
\$229.....	6	1,374	9	2,061	9	2,061						
\$233.....	1	233										
\$247.....	12	2,964	11	2,717	11	2,717						
\$252.....	37,640	9,485,280	37,618	9,479,736	37,286	9,396,072	8,035	\$2,024,820	4,185	\$1,054,620	3,767	\$949,284
\$259.....	623	161,357	630	163,170	631	163,429						
\$265.....	14	3,710	10	2,650	10	2,650						
\$269.....	4,324	1,163,156	4,313	1,160,197	4,941	1,167,729						
\$271.....	315	85,365	310	84,010	208	56,368						
\$277.....							512	141,824	285	78,945	340	94,180
\$290.....							29	8,410	18	5,220	20	5,800
\$302.....							11	3,322	8	2,416	9	2,718
\$306.....	7,092	2,170,152	7,126	2,180,556	6,971	2,133,126						
\$342.....	2,330	796,860	2,341	800,622	2,335	798,570						
\$360.....	13,981	5,033,160	14,007	5,042,520	13,502	4,860,720						
\$389.....	622	241,958	618	240,402	612	238,068						
\$390.....	3,286	1,281,540	3,297	1,285,830	3,177	1,239,030						
\$426.....	7,044	3,000,744	7,010	2,986,260	6,826	2,907,876						
\$430.....	92	46,604	93	39,990	91	39,130						
\$432.....							11,544	4,987,008	14,048	6,068,736	14,671	6,337,872
\$450.....	2,199	989,550	2,216	997,200	2,202	990,900						
\$457.....					95	43,415						
\$462.....	2,317	1,070,454	2,311	1,067,682	2,230	1,030,260						
\$475.....							1,105	524,875	1,017	483,075	1,479	702,525
\$497.....							118	58,646	146	72,562	155	77,035
\$504.....	2,856	1,439,424	2,883	1,453,032	2,711	1,366,344						
\$510.....	869	443,190	874	445,740	889	453,390						
\$511.....	112	57,232	114	58,254	110	56,210						
\$518.....							84	43,512	115	59,570	122	63,196
\$540.....							6	3,240	4	2,160	7	3,780
\$549.....	8,398	4,610,502	8,409	4,616,541	8,294	4,553,406						
\$570.....	2,957	1,685,490	2,941	1,676,370	2,963	1,688,910						
\$621.....	26	16,146	30	18,630	29	18,009						
\$630.....	1,257	791,910	1,247	785,610	1,170	737,100						
\$648.....	569	368,712	568	368,064	575	372,600	7,182	4,653,936	7,037	4,559,976	5,325	3,450,600
\$665.....	23	15,295	24	15,960	21	13,965						
\$690.....	641	442,290	647	446,430	632	436,080						
\$713.....							9,525	6,791,325	8,401	5,989,913	8,249	5,881,537
\$720.....							2,231	1,606,320	2,615	1,882,800	1,815	1,306,800
\$732.....	10,424	7,630,368	10,402	7,614,264	10,321	7,564,972						
\$745.....							1,267	943,915	1,238	922,310	1,078	803,110
\$750.....	311	233,250	315	236,250	315	236,250						
\$778.....							1,171	911,038	1,082	841,796	994	773,332
\$780.....							1,900	1,482,000	1,555	1,212,900	1,580	1,232,400
\$792.....							8,317	6,587,064	7,067	5,597,064	7,435	5,888,520
\$810.....							78	63,180	45	36,450	59	47,790
\$828.....							2,022	1,674,216	1,950	1,614,600	2,107	1,744,596
\$840.....	96	80,640	89	74,760	91	76,440	16	13,440	2	1,680	21	17,640
\$864.....	31	26,784	30	25,920	30	25,920	1,145	989,280	1,338	1,156,032	807	697,248

TABLE NO. 8-B—Continued

Statement comparing for the fiscal years 1936, 1935, and 1934, by rates of pay established by the act of June 10, 1922, as amended, the average number and total pay of military personnel—Continued

Salary rate	ARMY						NAVY					
	Estimated				Actual, 1934		Estimated				Actual, 1934	
	1936		1935				1936		1935			
	Number	Amount	Number	Amount	Number	Amount	Number	Amount	Number	Amount	Number	Amount
\$900	256	\$230,400	249	\$224,100	253	\$227,700	116	\$104,400	72	\$64,800	100	\$90,000
\$950	472	448,400	487	462,650	471	447,450	6,002	5,701,900	5,503	5,227,850	5,244	4,981,800
\$961	260	249,860	261	250,821	214	205,654						
\$968	251	242,968	252	243,936	253	244,904						
\$976	148	144,448	170	165,920	128	124,928						
\$994							4,620	4,592,280	4,133	4,108,202	4,073	4,048,562
\$1,004	4,955	4,974,820	4,964	4,983,856	4,811	4,830,244						
\$1,008	22	22,176	21	21,168	21	21,168						
\$1,037							4	4,032	33	33,264	6	6,048
\$1,060	119	126,140	128	135,680	128	135,680	2,447	2,537,539	2,335	2,421,395	2,266	2,349,842
\$1,109							295	318,600	216	233,280	313	338,040
\$1,144	32	36,608	34	38,896	34	38,896	1,318	1,461,662	1,089	1,207,701	1,040	1,153,360
\$1,154	19	21,926	16	18,464	16	18,464						
\$1,159							4,498	5,213,182	4,166	4,828,394	3,799	4,403,041
\$1,162	147	170,814	144	167,328	145	168,490						
\$1,170	303	354,510	306	358,020	304	355,680						
\$1,200	9	10,800	7	8,400	7	8,400						
\$1,210							6,234	7,543,140	6,195	7,495,950	5,637	6,820,770
\$1,221	2,157	2,633,697	2,141	2,614,161	2,167	2,645,907						
\$1,260							1,086	1,368,360	686	864,360	932	1,174,320
\$1,307							4	5,228	4	5,228	4	5,228
\$1,366							79	107,914	101	137,966	80	109,280
\$1,380							70	96,600	52	71,760	79	109,020
\$1,426	71	97,980	73	100,740	73	100,740	625	801,250	630	898,380	610	869,860
\$1,485							182	270,270	90	133,650	160	237,600
\$1,500	632	798,000	621	931,500	619	928,500	989	1,483,500	997	1,495,500	998	1,497,000
\$1,560	239	372,840	232	361,920	239	372,840	192	299,520	184	287,040	219	341,640
\$1,575	667	1,050,525	688	1,083,600	691	1,088,325						
\$1,663							3	4,989	3	4,989	3	4,989
\$1,727	8	13,816	8	13,816	8	13,816						
\$1,739							223	387,797	217	377,363	200	347,800
\$1,800	18	32,400	11	19,800	11	19,800						
\$1,814							2,973	5,393,022	3,460	6,276,440	2,845	5,160,830
\$1,836											1	1,836
\$1,860	8	14,880	8	14,880	8	14,880						
\$1,883	8	15,064	8	15,064	8	15,064						
\$1,886	1,001	1,887,886	992	1,870,912	999	1,884,114						
\$1,890							2,951	5,577,300	2,050	3,874,500	2,588	4,891,320
\$2,000	93	186,000	98	196,000	98	196,000	26	52,000	26	52,000	904	1,808,000
\$2,016							51	102,816	83	167,328	91	183,456
\$2,100	367	770,700	370	777,000	371	779,100	1,235	2,593,500	1,138	2,389,800	841	1,766,100
\$2,112	8	16,896	8	16,896	8	16,896						
\$2,160	52	112,320	55	118,800	55	118,800						
\$2,200	837	1,841,400	831	1,828,200	829	1,823,800	837	1,844,400	933	2,052,600	586	1,289,200
\$2,219	872	1,934,968	840	1,863,960	841	1,866,179						
\$2,268							585	1,326,780	557	1,263,276	589	1,335,852
\$2,300	229	526,700	240	552,000	240	552,000	330	759,000	275	632,500		
\$2,520	110	277,200	105	264,600	107	269,640					54	136,080
\$2,543	3	7,629	4	10,172	4	10,172						
\$2,640	67	176,880	62	163,680	62	163,680	35	92,400	68	179,520	712	1,879,680
\$2,683	6	16,098	6	16,098	6	16,098						
\$2,760	236	651,360	234	645,840	234	645,840	901	2,486,760	968	2,671,680	778	2,147,280
\$2,808			1	2,808	1	2,808						
\$2,880	3,032	8,732,160	3,029	8,723,520	3,041	8,758,080	846	2,436,480	720	2,073,600	629	1,811,520
\$3,000	1,047	3,141,000	1,032	3,096,000	1,039	3,117,000	452	1,356,000	413	1,239,000	1	3,000
\$3,060	4	12,240	4	12,240	4	12,240						
\$3,120	27	84,240	29	90,480	29	90,480	3	9,360	1	3,120	13	40,560
\$3,156	1	3,156	2	6,312	2	6,312						
\$3,240	17	55,080	13	42,120	13	42,120	11	35,640	17	55,080	41	132,840
\$3,360	9	30,240	10	33,600	10	33,600	32	107,520	49	164,640	69	231,840
\$3,450			1	3,450	1	3,450					33	113,850
\$3,480							61	212,280	66	229,680	67	233,160
\$3,600	536	1,929,600	519	1,868,400	524	1,886,400	139	500,400	147	529,200	597	2,149,200
\$3,750	721	2,703,750	717	2,688,750	730	2,737,500	589	2,208,750	960	3,600,000	551	2,066,250
\$3,900	639	2,492,100	638	2,488,200	637	2,484,300	565	2,203,500	141	549,900	212	826,800
\$4,050	431	1,745,550	432	1,749,600	432	1,749,600	56	226,800	194	785,700	39	157,950
\$4,060	1	4,060	1	4,060	1	4,060						
\$4,200	89	373,800	86	361,200	87	365,400	7	29,400	28	117,600	49	205,800

TABLE NO. 8-B—Continued

Statement comparing for the fiscal years 1936, 1935, and 1934, by rates of pay established by the act of June 10, 1922, as amended, the average number and total pay of military personnel—Continued

Salary rate	ARMY						NAVY					
	Estimated				Actual, 1934		Estimated				Actual, 1934	
	1936		1935				1936		1935			
	Number	Amount	Number	Amount	Number	Amount	Number	Amount	Number	Amount	Number	Amount
\$4,350	84	\$365,400	80	\$348,000	80	\$348,000	30	\$130,500	22	\$95,700	19	\$82,650
\$4,375							14	61,250	34	148,750	44	192,500
\$4,500	107	481,500	101	454,500	106	477,000	45	202,500	36	162,000	17	76,500
\$4,550	20	91,000	19	86,450	19	86,450	144	655,200	33	150,150	76	345,800
\$4,725	236	1,115,100	233	1,100,925	234	1,105,650	164	774,900	143	675,675	321	1,516,725
\$4,800	8	38,400	9	43,200	9	43,200						
\$4,900	304	1,489,600	303	1,484,700	303	1,484,700	314	1,538,600	342	1,675,800	335	1,641,500
\$5,000	1	5,000	1	5,000	1	5,000					1	5,000
\$5,075	302	1,532,650	301	1,527,575	301	1,527,575	319	1,618,925	320	1,624,000	125	634,375
\$5,200	2	10,400	2	10,400	2	10,400	1	5,200	2	10,400	3	15,600
\$5,250	34	178,500	35	183,750	35	183,750	132	693,000	105	551,250	52	273,000
\$5,400							3	16,200	2	10,800	1	5,400
\$5,600	9	50,400	8	44,800	8	44,800	1	5,600	1	5,600	1	5,600
\$5,750	338	1,943,500	329	1,891,750	331	1,903,250	213	1,224,750	196	1,127,000	192	1,104,000
\$5,800	34	197,200	34	197,200	34	197,200	1	5,800	1	5,800	1	5,800
\$6,000	489	2,934,000	488	2,928,000	490	2,940,000	466	2,796,000	462	2,772,000	344	2,064,000
\$8,000	36	288,000	36	288,000	36	288,000	39	312,000	39	312,000	40	320,000
Total	138,630	96,554,736	138,583	96,377,680	136,575	95,645,259	99,856	105,498,157	92,894	99,773,986	89,665	95,829,017
Less legislative reductions				4,818,884		12,354,180				5,588,890		13,442,911
Net salary payments		96,554,736		91,558,796		83,291,079		105,498,157		94,185,096		82,386,106



TABLE No. 8-B—Continued

Statement comparing for the fiscal years 1936, 1935, and 1934, by rates of pay established by the act of June 10, 1922, as amended, the average number and total pay of military personnel—Continued

Salary rate	MARINE CORPS						COAST GUARD					
	Estimated				Actual, 1934		Estimated				Actual, 1934	
	1936		1935				1936		1935			
	Number	Amount	Number	Amount	Number	Amount	Number	Amount	Number	Amount	Number	Amount
\$252	5,790	\$1,459,080	4,873	\$1,227,996	6,564	\$1,654,128	14	\$3,528	33	\$8,316	35	\$8,820
\$265	2,458	650,361	3,478	921,670	1,486	393,196						
\$277	559	154,955	469	129,913	275	76,230	5	1,385	4	1,108	2	554
\$290	123	35,645	123	35,670	73	21,155	2	580				
\$302	37	11,189	21	6,342	14	4,234						
\$315	9	2,835	12	3,780	10	3,150						
\$360	576	207,360	696	250,560	1,086	390,960						
\$378	1,444	545,832	1,575	595,350	1,014	383,292						
\$396	574	227,324	418	165,528	414	163,944						
\$414	196	81,144	143	59,202	93	38,502						
\$432	77	33,264	48	20,736	18	7,776	359	155,088	407	175,824	501	216,432
\$450	24	10,800	11	4,950	16	7,200						
\$475							188	89,300	61	28,975	74	35,150
\$496									31	15,376	10	4,960
\$497												
\$504	61	30,744	188	94,752	444	223,776	6	2,982				
\$518							3	1,554	2	1,036	1	518
\$529	865	457,758	931	492,499	837	442,940						
\$554	657	364,241	567	314,118	341	189,050						
\$580	306	177,358	258	149,640	167	96,793						
\$605	112	67,738	72	43,560	53	32,054						
\$630	49	25,200	25	15,750	23	14,490						
\$648	4	2,592	20	12,960	30	19,440	412	266,976	568	368,064	531	344,088
\$680	147	100,019	189	128,520	291	197,996						
\$713	417	297,238	312	222,456	328	233,798	510	363,630	693	494,109	670	477,710
\$720							597	429,840	629	452,880	669	481,680
\$745							271	201,895	150	111,750	144	107,280
\$777	256	190,771	330	245,856	247	184,064			22	17,094	18	13,986
\$778							57	44,346				
\$792							902	714,384	1,182	936,144	1,188	940,896
\$810	78	63,180	71	57,510	65	52,650	6	4,860	3	2,430	3	2,430
\$828							590	488,520	442	365,976	431	356,868
\$864			1	864			261	225,504	182	157,248	176	132,064
\$900							94	84,600	3	2,700	2	1,800
\$907	17	15,422	20	18,140	23	20,806						
\$950	31	29,462	46	43,700	46	43,718	455	432,250	542	514,900	561	532,950
\$993									325	322,725	304	301,872
\$994	46	45,766	40	39,760	38	37,757	319	317,086				
\$1,008							81	81,648	22	22,176	25	25,200
\$1,020	2	2,040			4	4,080						
\$1,036									79	81,844	73	75,628
\$1,037	28	29,030	13	13,481	9	9,331	100	103,700				
\$1,058	5	5,292	11	11,638	14	14,818						
\$1,071	3	3,213	4	4,284	5	5,355						
\$1,080	17	18,360	19	20,520	18	19,440	81	87,480	99	106,920	99	106,920
\$1,108									573	634,884	621	688,068
\$1,109	65	72,072	75	83,175	86	95,357	363	402,567				
\$1,122	5	5,610	3	3,366	1	1,122						
\$1,159	168	194,746	185	214,415	211	244,591	785	909,815	868	1,006,012	912	1,057,008
\$1,200	1	1,200	2	2,346								
\$1,209									322	389,298	314	379,626
\$1,210	174	210,470	145	175,450	129	156,038	450	544,500				
\$1,260	105	132,300	102	128,520	87	109,636	322	405,720	217	273,420	211	265,860
\$1,275	1	1,275										
\$1,320	9	11,880	9	11,880	7	9,240						
\$1,380	5	6,900	5	6,900	1	1,380						
\$1,440					3	4,320						
\$1,500	130	195,000	71	106,500	154	231,000	40	60,000	56	84,000	42	63,000
\$1,575	59	92,925	94	148,050	56	88,200	3	4,725	49	77,175	49	77,175
\$1,588	1	1,588	1	1,588	3	4,763						
\$1,650	2	3,300	2	3,300	3	4,950						
\$1,663	11	18,295	21	34,923	25	41,589	70	116,410	104	172,952	87	144,681
\$1,725	6	10,350	5	8,625	8	13,800						
\$1,739	78	135,626	85	147,815	125	217,350	401	697,339	556	966,884	534	928,626
\$1,800	6	10,800	1	1,800	3	5,400	1	1,800				
\$1,814	116	210,470	110	199,540	89	161,482	432	783,648	402	729,228	377	683,878
\$1,836							1	1,836	1	1,836	1	1,836
\$1,875	11	20,625	17	31,875	10	18,750						
\$1,890	93	175,770	82	154,980	66	124,740	317	599,130	262	495,180	226	427,140
\$1,980	1	1,980			2	3,960						
\$2,016							22	44,352	54	108,864	74	149,184
\$2,042	9	18,381	6	12,252	13	26,546						
\$2,070	1	2,070	1	2,070	1	2,070						
\$2,100	35	73,500	21	44,100	43	90,300	119	249,900	57	119,700	57	119,700
\$2,131	24	51,148	24	51,144	22	46,882						
\$2,160					2	4,320						
\$2,200	100	220,000	116	255,200	113	248,600	23	50,600	33	72,600	33	72,600
\$2,220	33	73,260	63	139,860	60	133,200						
\$2,250	9	20,250	7	15,750	7	15,750						
\$2,288							541	1,226,988	501	1,136,268	551	1,249,668
\$2,300	51	117,300	35	80,500	36	82,800						
\$2,400							1	2,400	1	2,400	1	2,400
\$2,520							1	2,520	1	2,520	1	2,520
\$2,640							59	155,760	50	132,000	50	132,000
\$2,760	97	267,720	84	231,840	38	104,880	112	309,120	103	284,280	103	284,280
\$2,880	80	230,400	45	129,600	123	354,240	25	72,000	13	37,440	13	37,440
\$3,000	67	201,000	115	345,000	158	474,000	2	6,000				
\$3,120	11	34,320	9	28,080	18	56,160						
\$3,240	9	29,160	10	32,400	7	22,680						
\$3,360	4	13,440	8	26,880	6	20,160						
\$3,450							5	17,250	5	17,250	5	17,250
\$3,480	4	13,920	2	6,960	1	3,480	1	3,480				

TABLE No. 8-B—Continued

Statement comparing for the fiscal years 1936, 1935, and 1934, by rates of pay established by the act of June 10, 1922, as amended, the average number and total pay of military personnel—Continued

Salary rate	MARINE CORPS						COAST GUARD					
	Estimated				Actual, 1934		Estimated				Actual, 1934	
	1936		1935				1936		1935			
	Num-ber	Amount	Num-ber	Amount	Num-ber	Amount	Num-ber	Amount	Num-ber	Amount	Num-ber	Amount
\$3,600	1	\$3,600	1	\$3,600	2	\$7,200	13	\$46,800	16	\$57,600	16	\$57,600
\$3,750	15	56,250	146	547,500	42	157,500	21	78,750	13	48,750	13	48,750
\$3,900	231	900,900	66	257,400	57	222,300	5	19,500	4	15,600	4	15,600
\$4,050	54	218,700	52	210,600	33	133,650						
\$4,200	24	100,800	21	88,200	20	84,000						
\$4,350	16	69,600	24	104,400	21	91,350						
\$4,500	25	112,500	16	72,000	17	76,500						
\$4,550									1	4,550	1	4,550
\$4,725	8	37,800	6	28,350	29	137,035	2	9,450	3	14,175	3	14,175
\$4,900	46	225,400	43	210,700	23	112,700	18	88,200	27	132,300	27	132,300
\$5,075	19	96,425	37	187,775	39	197,925	33	167,475	30	152,250	30	152,250
\$5,250	5	26,250	4	21,000	1	5,250	3	15,750	4	21,000	4	21,000
\$5,750	27	155,250	14	80,500	4	23,000	15	86,250	13	74,750	13	74,750
\$5,800			1	5,800	5	29,000			4	23,200	4	23,200
\$6,000	42	252,000	42	252,000	35	210,000	33	198,000	31	186,000	29	174,000
\$8,000	3	24,000	3	24,000	3	24,000	1	8,000	1	8,000	1	8,000
Total	17,224	10,632,616	17,175	10,436,457	16,171	9,781,143	9,553	11,487,171	9,854	11,609,961	9,924	11,697,921
Less legislative reductions				575,259		1,263,599				583,498		1,286,771
Net salary payments		10,632,616		9,861,198		8,517,544		11,487,171		11,086,463		10,411,150

TABLE No. 8-B—Continued

Statement comparing for the fiscal years 1936, 1935, and 1934, by rates of pay established by the act of June 10, 1922, as amended, the average number and total pay of military personnel—Continued

Salary rate	PUBLIC HEALTH SERVICE						COAST AND GEODETIC SURVEY					
	Estimated				Actual, 1934		Estimated				Actual, 1934	
	1936		1935				1936		1935			
	Number	Amount	Number	Amount	Number	Amount	Number	Amount	Number	Amount	Number	Amount
\$1,380					1	\$1,380						
\$1,575	1	\$1,575			1	1,575						
\$1,620			1	\$1,620							6	\$10,144
\$1,691											1	1,701
\$1,701											1	1,709
\$1,709											1	1,723
\$1,724											1	1,741
\$1,742											1	1,845
\$1,845											1	1,914
\$1,914							1	\$1,914				
\$1,954											1	1,953
\$1,962											1	1,961
\$1,967											1	1,966
\$1,979											1	1,978
\$2,000	60	120,000	60	120,000	104	208,000					1	2,090
\$2,091							3	6,270				
\$2,100	5	10,500	2	4,200	1	2,100					24	50,607
\$2,109			1	2,160								
\$2,160									29	\$62,757		
\$2,165							2	4,354				
\$2,177							1	2,199				
\$2,199												
\$2,200	2	4,400	6	13,200	3	6,600						
\$2,274							8	18,192				
\$2,291											1	2,291
\$2,300	3	6,900	3	6,900	1	2,300						
\$2,308											1	2,308
\$2,365											1	2,364
\$2,400	25	60,000	62	148,800	9	21,600						
\$2,403											1	2,403
\$2,439							4	9,756				
\$2,450							2	4,900				
\$2,474											1	2,473
\$2,481							1	2,481				
\$2,494							1	2,494				
\$2,520	64	161,280	40	100,800	38	95,760					1	2,531
\$2,531												
\$2,539							4	10,156				
\$2,581							1	2,581				
\$2,600	2	5,200										
\$2,604							3	7,812				
\$2,631							1	2,631				
\$2,640	27	71,280	24	63,360	22	58,080						
\$2,658							1	2,658				
\$2,700	6	16,200	3	8,100	1	2,700					1	2,709
\$2,709											1	2,742
\$2,742											1	2,745
\$2,746												
\$2,760	24	66,240			9	24,840						
\$2,766							1	2,766				
\$2,775							1	2,775				
\$2,799							1	2,799				
\$2,800	3	8,400									3	8,425
\$2,809												
\$2,850	1	2,850			1	2,850						
\$2,853							1	2,853				
\$2,866							2	5,732				
\$2,869			2	5,760	5	14,400					1	2,868
\$2,880												
\$2,899			2	5,850	1	2,925	2	5,798				
\$2,925	2	5,850					1	2,941				
\$2,941			1	2,944								
\$2,944			2	6,000	4	12,000						
\$3,000	2	6,076	2	6,076	2	6,076						
\$3,038			1	3,045								
\$3,045												
\$3,050	3	9,150										
\$3,071											1	3,071
\$3,088											1	3,087
\$3,101									11	34,100		
\$3,109											22	68,380
\$3,116			1	3,120	1	3,120	1	3,116				
\$3,120												
\$3,133	1	3,133										
\$3,150	9	28,350	8	25,200	2	6,300						
\$3,189							1	3,189				
\$3,200									30	95,999		
\$3,209											15	48,122
\$3,233							1	3,233				
\$3,247									1	3,247		
\$3,258							5	16,290				
\$3,300			2	6,600	1	3,300			13	42,899		
\$3,317							1	3,317				
\$3,325							1	3,325				
\$3,358							15	50,370				
\$3,360			1	3,360	1	3,360						
\$3,374											1	3,374
\$3,375	1	3,375	1	3,375								
\$3,383											1	3,383
\$3,400							4	13,600				

TABLE No. 8-B—Continued

Statement comparing for the fiscal years 1936, 1935, and 1934, by rates of pay established by the act of June 10, 1922, as amended, the average number and total pay of military personnel—Continued

Salary rate	PUBLIC HEALTH SERVICE						COAST AND GEODETIC SURVEY					
	Estimated				Actual, 1934		Estimated				Actual, 1934	
	1936		1935				1936		1935			
	Number	Amount	Number	Amount	Number	Amount	Number	Amount	Number	Amount	Number	Amount
\$3,412								1	\$3,411			
\$3,425								1	3,424			
\$3,430								1	3,429			
\$3,440										1	\$3,439	
\$3,442							1	\$3,442				
\$3,444					1	\$3,444						
\$3,450	5	\$17,250	11	\$37,950	5	17,250	3	10,350				
\$3,458							1	3,458				
\$3,466							1	3,466				
\$3,480			1	3,480	1	3,480						
\$3,516								1	3,515			
\$3,521								1	3,521			
\$3,544	1	3,544	1	3,544								
\$3,575							2	7,150				
\$3,578										1	3,578	
\$3,600	5	18,000	39	140,400	34	122,400						
\$3,650	3	10,950										
\$3,653								1	3,652			
\$3,675	3	11,025	4	14,700	5	18,375						
\$3,692							4	14,768				
\$3,700	4	14,800										
\$3,750	19	71,250	28	105,000	37	138,750						
\$3,760	1	3,760										
\$3,780	5	18,900			1	3,780						
\$3,800	4	15,200										
\$3,802								1	3,801			
\$3,833							1	3,833				
\$3,850	4	15,400			1	3,850				14	54,002	
\$3,858												
\$3,870	1	3,870										
\$3,870	22	85,800	7	27,300	24	93,600						
\$3,900							1	3,909				
\$3,909	4	15,752	4	15,752	4	15,752						
\$3,938	1	3,938										
\$3,958									16	63,490		
\$3,969										3	11,932	
\$3,978	2	8,000										
\$4,000	1	4,029										
\$4,029	5	20,250	2	8,100								
\$4,050									3	12,264		
\$4,089												
\$4,098			1	4,100						15	61,459	
\$4,100							1	4,100				
\$4,158							6	24,948				
\$4,168							1	4,168				
\$4,198							8	33,584				
\$4,200	3	12,600	4	16,800	1	4,200						
\$4,208							5	21,040	5	21,040		
\$4,218			2	8,472			2	8,436		7	29,521	
\$4,236												
\$4,270	1	4,270										
\$4,273									1	4,272		
\$4,278							2	8,556				
\$4,288							1	4,288				
\$4,299							1	4,299				
\$4,312			9	38,808	12	51,744						
\$4,313	9	38,817										
\$4,320	1	4,320										
\$4,350	2	8,700	1	4,350	1	4,350						
\$4,353									1	4,353		
\$4,363										1	4,362	
\$4,369												
\$4,375			3	13,125	2	8,750						
\$4,400			2	8,800								
\$4,421									1	4,420		
\$4,445	3	13,335										
\$4,500	16	72,000	16	72,000	4	18,000						
\$4,527									1	4,526		
\$4,550	1	4,550	19	86,450	7	31,850						
\$4,575	1	4,575										
\$4,600							1	4,600				
\$4,700	8	37,600										
\$4,725	22	103,950	7	33,075	8	37,800						
\$4,750					1	4,750						
\$4,772							1	4,772				
\$4,793									1	4,792		
\$4,827	1	4,827										
\$4,833					1	4,833						
\$4,875					3	14,625						
\$4,900	5	24,500	3	14,700	9	44,100						
\$4,950	1	4,950										
\$4,989							1	4,989				
\$5,000			1	5,000	3	15,000						
\$5,125	1	5,125										
\$5,175	1	5,175										
\$5,182			1	5,182								
\$5,200	1	5,200	1	5,200								
\$5,207									1	5,207		
\$5,226									1	5,226		
\$5,233									1	5,232		
\$5,262									1	5,261		
\$5,265									1	5,265		

TABLE No.8-B—Continued

Statement comparing for the fiscal years 1936, 1935, and 1934, by rates of pay established by the act of June 10, 1922, as amended, the average number and total pay of military personnel—Continued

Salary rate	PUBLIC HEALTH SERVICE						COAST AND GEODETIC SURVEY					
	Estimated				Actual, 1934		Estimated				Actual, 1934	
	1936		1935		Number	Amount	1936		1935		Number	Amount
	Number	Amount	Number	Amount			Number	Amount	Number	Amount		
\$5,281												
\$5,305							1	\$5,305	1	\$5,281		
\$5,367											2	\$10,734
\$5,375					1	\$5,375						
\$5,400			1	\$5,400	1	5,400						
\$5,405							1	5,405				
\$5,507							1	5,507				
\$5,515									9	49,627		
\$5,517											9	49,653
\$5,534	2	\$11,068				5,600						
\$5,600			7	39,200	1	5,600						
\$5,620							1	5,620				
\$5,625	2	11,250										
\$5,628							1	5,628				
\$5,632							2	11,264				
\$5,645							1	5,645				
\$5,665									9	50,977		
\$5,667										5	28,335	
\$5,734	2	11,468										
\$5,745							5	28,725				
\$5,757							8	46,056				
\$5,770							1	5,770				
\$5,800	4	23,200	6	34,800	6	34,800						
\$5,850	2	11,700			1	5,850						
\$5,895							1	5,895				
\$5,900	1	5,900										
\$5,907							9	53,163				
\$5,927										1	5,926	
\$6,000	29	174,000	22	132,000	23	138,000						
\$6,020									1	6,020		
\$6,254							1	6,254				
\$6,277										1	6,277	
\$6,370									1	6,370		
\$6,429							1	6,429				
\$6,551										1	6,551	
\$6,718									6	40,302		
\$6,726										10	67,054	
\$6,825			1	6,825							1	6,826
\$6,827												
\$6,892									10	68,920		
\$6,901										1	6,901	
\$6,921									1	6,921		
\$6,997												
\$7,088	1	7,088					6	41,982				
\$7,172							10	71,720				
\$7,200							6	43,200	7	50,400	5	39,000
\$7,500							1	7,500	1	7,500	1	7,500
\$8,000	1	8,000	1	8,000	1	8,000						
Total	452	1,550,665	430	1,438,983	410	1,352,220	172	740,325	172	705,790	171	638,987
Less legislative reductions				71,949		161,182				33,990		61,297
Net salary payments		1,550,665		1,367,034		1,191,038		740,325		671,800		577,690

TABLE No. 8-C  
*Personnel of the Federal Government, fiscal years 1936, 1935, and 1934*

RECAPITULATION  
 NUMBER AND TOTAL SALARIES OF CIVILIAN EMPLOYEES

	1936				1935				1934			
	Permanent		Temporary		Permanent		Temporary		Permanent		Temporary	
	Number	Amount	Number	Amount	Number	Amount	Number	Amount	Number	Amount	Number	Amount
Legislative Establishment.....	9,451	\$23,815,398	50	\$73,600	9,418	\$23,689,901	50	\$73,250	8,943	\$22,703,091	51	\$64,417
Judges, United States courts....	232	2,514,000			234	2,534,000			234	2,534,000		
Executive Office, Independent Establishments, Executive de- partments, and Panama Canal (exclusive of postal field ser- vice).....	278,976	520,851,026	74,961	44,630,109	287,183	541,043,048	206,796	118,541,126	257,530	479,035,649	183,486	81,895,349
Post Office Department, field service.....	242,623	443,477,294	200,000	76,232,887	239,944	441,015,963	200,000	74,718,646	245,786	458,963,047	200,000	66,509,221
District of Columbia.....	9,739	19,814,810	4,024	3,809,424	9,587	19,631,310	4,018	3,803,744	9,455	19,439,656	4,228	4,002,521
<b>Total.....</b>	<b>541,021</b>	<b>1,010,472,528</b>	<b>279,035</b>	<b>124,746,020</b>	<b>546,366</b>	<b>1,027,914,222</b>	<b>410,864</b>	<b>197,136,766</b>	<b>521,948</b>	<b>982,675,443</b>	<b>387,765</b>	<b>152,471,508</b>
Salaries and wages of temporary employees.....		124,746,020				197,136,766				152,471,508		
Total pay of civilian offi- cers and employees.....		1,135,218,548				1,225,050,988				1,135,146,951		
Legislative and administrative reductions and lapses.....		4,717,639				64,876,469				168,853,138		
Net pay of civilian officers and employees.....		1,130,500,909				1,160,174,519				966,293,813		

NUMBER AND TOTAL SALARIES OF COMMISSIONED OFFICERS AND ENLISTED MEN OF THE ARMY, NAVY, MARINE CORPS, COAST GUARD,  
 PUBLIC HEALTH SERVICE, AND COAST AND GEODETIC SURVEY

	1936		1935		1934	
	Number	Amount	Number	Amount	Number	Amount
Officers and enlisted men of the—						
Army.....	138,630	\$96,554,736	138,583	\$96,377,680	136,575	\$95,645,259
Navy.....	99,856	105,498,157	92,894	99,773,936	89,665	95,829,017
Marine Corps.....	17,224	10,632,616	17,175	10,436,457	16,171	9,781,143
Coast Guard.....	9,553	11,487,171	9,854	11,669,961	9,924	11,697,921
Public Health Service.....	452	1,550,665	430	1,438,983	410	1,352,220
Coast and Geodetic Survey.....	172	740,325	172	705,790	171	638,987
Total pay of officers and enlisted men.....	265,887	226,463,670	259,108	220,402,857	252,916	214,944,547
Legislative reductions.....				11,672,470		28,569,940
Net pay of officers and enlisted men.....		226,463,670		208,730,387		186,374,607

	1936	1935	1934
Table No. 8 A (Civil).....	\$1,130,500,909	\$1,160,174,519	\$966,293,813
Table No. 8 B (Military).....	226,463,670	208,730,387	186,374,607
<b>Total.....</b>	<b>1,356,964,579</b>	<b>1,368,904,906</b>	<b>1,152,668,420</b>

TABLE NO. 9

Statement of transfers of appropriations made during the fiscal year 1934 under authority of section 317 of the act of June 30, 1932 (47 Stat. 411), as continued and amended

Department or establishment	Amount transferred	Bureau and appropriation from which transferred	Bureau and appropriation to which transferred
Executive Office.....	\$312.50	Salaries, Executive Office, 1934.....	Salary of the Vice President, 1934.
Board of Tax Appeals.....	3,300.00	Salaries and expenses, Board of Tax Appeals, 1934.....	Printing and binding, Board of Tax Appeals, 1934.
Civil Service Commission.....	3,300.00	Salaries and expenses, Civil Service Commission, 1934.....	Printing and binding, Civil Service Commission, 1934.
Do.....	450.00	do.....	Do.
Federal Trade Commission.....	5,250.00	Federal Trade Commission, 1934.....	Printing and binding, Federal Trade Commission, 1934.
Interstate Commerce Commission.....	15,160.00	General administrative expenses, 1934.....	Regulating accounts, 1934.
Do.....	22,993.00	do.....	Valuation of property of carriers, 1934.
United States Tariff Commission.....	2,250.00	U. S. Tariff Commission, 1934.....	Printing and binding, U. S. Tariff Commission, 1934.
Department of Commerce.....	6,300.00	Bureau of Foreign and Domestic Commerce, district and co-operative office service, Department of Commerce, 1934.	Bureau of Foreign and Domestic Commerce, transportation of families and effects of officers and employees, 1934.
Do.....	56,790.00	Bureau of the Census, salaries and expenses, 1934.....	Printing and binding, Department of Commerce, 1934.
Do.....	61,695.00	Bureau of Lighthouses:	Bureau of Lighthouses:
Do.....	4,597.00	Salaries, lighthouse vessels, 1934.....	Retired pay, Lighthouse Service, 1934.
Do.....	28,000.00	Salaries, keepers of lighthouses, 1934.....	Salaries, Lighthouse Service, 1934.
		Coast and Geodetic Survey, pay of officers and men, vessels, 1934.	Coast and Geodetic Survey, salaries, 1934.
		Bureau of Indian Affairs:	Bureau of Indian Affairs:
Department of the Interior.....	2,500.00	Pay of Indian police, 1933.....	Purchase and transportation of Indian supplies, 1933.
Do.....	1,800.00	Indian school, support, 1933.....	General expenses, Indian Service, 1933.
Do.....	100.00	do.....	Field representatives, Indian Service, 1933.
Do.....	25.00	do.....	Enrollment of Indians of California, 1932-33.
Do.....	30,000.00	do.....	Purchase and transportation of Indian supplies, 1933.
Do.....	5,000.00	Indian school transportation, 1933.....	Do.
Do.....	1,000.00	Maintenance, operation, and drainage assessments, Paiute Indian lands, Newlands project, Nevada, 1933 and 1934.	Lummi dike project, Washington, repairing flood damage (reimbursable), 1933 and 1934.
Do.....	227,090.00	Indian boarding schools, 1934.....	Indian school support, 1934.
Do.....	6,500.00	do.....	Education, Sioux Nation, 1934.
Do.....	10,000.00	do.....	Indian schools, Five Civilized Tribes, 1934.
Do.....	30,000.00	Indian boarding schools, 1933.....	Purchase and transportation of Indian supplies, 1933.
Do.....	25,000.00	Conservation of health among Indians, 1933.....	Do.
Do.....	5,000.00	Support of Indians and administration of Indian property, 1933.	Do.
Do.....	642.06	do.....	Irrigation systems, Wind River Diminished Reservation and ceded lands, Wyoming (reimbursable), 1932 and 1933.
Do.....	5,000.00	Support of Indians and administration of Indian property, 1934.	Contingent expenses, Department of the Interior, 1934.
Do.....	1,000.00	Conservation of health among Indians, 1934.....	Do.
Do.....	4,000.00	Indian school support, 1934.....	Do.
Do.....	2,750.00	Geological Survey, 1934.....	Do.
Do.....	164.00	Territory of Hawaii, contingent expenses, 1934.....	Territory of Hawaii, salaries of Governor and secretaries, 1934.
Do.....	160.00	Reindeer for Alaska, 1934.....	Do.
Department of Justice.....	10,000.00	Printing and binding, Department of Justice and courts, 1934.	Contingent expenses, Department of Justice, 1934.
Do.....	53,696.56	Bureau of Prohibition, salaries and expenses, 1933.....	Detection and prosecution of crimes, 1933.
Do.....	79,848.00	Salaries and expenses, veterans' insurance litigation, 1934.....	Division of Investigation, salaries and expenses, 1934.
Do.....	2,687.00	Court of Claims, printing and binding, 1934.....	Court of Claims, salaries, 1934.
Do.....	4,000.00	Salaries, fees and expenses of marshals, United States courts, 1934.	Rent of buildings, Department of Justice, 1934.
Do.....	7,447.00	do.....	Salaries and expenses, United States Court of Customs and Patent Appeals, 1934.
Do.....	7,292.00	do.....	Court of Claims, salaries, 1934.
Do.....	40,000.00	do.....	Salaries and expenses, district attorneys, United States courts, 1934.
Do.....	30,000.00	do.....	Pay of bailiffs, United States courts, 1934.
Do.....	20,000.00	do.....	Salaries and expenses, clerks, United States courts, 1934.
Do.....	3,000.00	do.....	Traveling and miscellaneous expenses, Department of Justice, 1934.
Do.....	12,246.67	Fees of jurors and witnesses, United States courts, 1934.....	Salaries, Department of Justice, 1934.
Do.....	6,500.00	do.....	Rent of buildings, Department of Justice, 1934.
Do.....	1,092.00	do.....	Books, Department of Justice, 1934.
Do.....	1,000.00	do.....	Contingent expenses, Department of Justice, 1934.
Do.....	50,000.00	do.....	Pay of special assistant attorneys, United States courts, 1934.
Do.....	228,000.00	Support of United States prisoners, 1934.....	Division of Investigation, salaries and expenses, 1934.
Do.....	7,725.00	do.....	Supreme Court, salaries, 1934.
Do.....	197,406.00	United States penitentiary, Leavenworth, Kans., maintenance, 1933.	Support of United States prisoners, 1933.
Do.....	12,495.00	United States penitentiary, Atlanta, Ga., maintenance, 1934 ..	U. S. Northeastern Penitentiary, maintenance, 1934.
Do.....	125,400.00	United States penitentiary, Atlanta, Ga., maintenance, 1933 ..	Support of United States prisoners, 1933.
Do.....	25,000.00	United States penitentiary, McNeil Island, Wash., maintenance, 1933.	Do.
Do.....	36,000.00	Federal Industrial Institute for Women, Alderson, W. Va., maintenance, 1933.	Do.
Do.....	44,450.00	United States Industrial Reformatory, Chillicothe, Ohio, maintenance, 1933.	Do.

TABLE No. 9—Continued

Statement of transfers of appropriations made during the fiscal year 1934 under authority of section 317 of the act of June 30, 1932 (47 Stat. 411), as continued and amended—Continued

Department or establishment	Amount transferred	Bureau and appropriation from which transferred	Bureau and appropriation to which transferred
Department of Labor.....	\$7,500.00	Immigration and Naturalization Service, salaries and expenses, 1934.	Contingent expenses, Department of Labor, 1934.
Do.....	15,360.00	do.....	Bureau of Labor Statistics, salaries and expenses, 1934.
Navy Department.....	8,000.00	Hydrographic Office, contingent and miscellaneous expenses, 1934.	Bureau of Navigation, ocean and lake surveys, 1934.
Post Office Department.....	900.00	Freight, express, or motor transportation of equipment, etc., 1934.	Contingent expenses, Post Office Department, telegraphing, 1934.
Do.....	750.00	Printing and binding, Post Office Department, 1934.....	Contingent expenses, Post Office Department, furniture and filing cabinets, 1934.
Do.....	6,525.00	do.....	Contingent expenses, Post Office Department, miscellaneous items, 1934.
Do.....	1,000.00	do.....	Contingent expenses, Post Office Department, fuel, repairs, etc., 1934.
Do.....	30,000.00	Office of the First Assistant Postmaster General, city delivery carriers, 1934.	Office of the First Assistant Postmaster General, village delivery service, 1934.
Do.....	173,000.00	Office of the Second Assistant Postmaster General: Star Route Service, 1934.....	Office of the Second Assistant Postmaster General: Foreign mail transportation, 1934.
Do.....	928,875.00	Railway Mail Service, salaries, 1934.....	Railroad transportation and mail messenger service, 1934.
Do.....	6,875.00	Railroad transportation and mail messenger service, 1934.....	Office of the Solicitor, Post Office Department, salaries, 1934.
Department of State.....	300.00	Foreign Service: Salaries of ambassadors and ministers, 1934.....	Foreign Service: Bringing home persons charged with crime, 1934.
Do.....	11,500.00	Salaries, Foreign Service officers, 1934.....	Transportation of Foreign Service officers, 1934.
Do.....	19,500.00	Salaries, Foreign Service clerks, 1934.....	Emergencies arising in the Diplomatic and Consular Service, 1934.
Do.....	118,000.00	do.....	Contingent expenses, Foreign Service, 1934.
Do.....	50,000.00	Office and living quarters, 1934.....	Transportation of Foreign Service officers, 1934.
Do.....	300.00	Contingent expenses, foreign missions, 1933.....	Bringing home criminals, 1933.
Treasury Department.....	150.00	Bureau of the Budget, printing and binding, 1933.....	Bureau of the Budget, salaries and expenses, 1933.
Do.....	9,167.00	Coast Guard, pay and allowances, 1934.....	Office of Commissioner of Accounts and Deposits, salaries, 1934.
Do.....	7,697.00	do.....	Procurement Division, salaries, 1934.
Do.....	3,000.00	do.....	Do.
Do.....	29,827.00	do.....	Bureau of Engraving and Printing, salaries and expenses, 1934.
Do.....	1,350.00	Coast Guard, pay and allowances, 1933.....	Coast Guard, communication lines, 1933.
Do.....	21,830.00	Bureau of Industrial Alcohol, salaries and expenses, 1934.....	Office of the Secretary of the Treasury, salaries, 1934.
Do.....	21,850.00	do.....	Bureau of the Budget, salaries and expenses, 1934.
Do.....	25,000.00	do.....	Secret Service Division, suppressing counterfeiting and other crimes, 1934.
Do.....	4,320.00	do.....	Secret Service Division, salaries, 1934.
Do.....	124.00	Secret Service Division, suppressing counterfeiting and other crimes, 1934.	Secret Service Division, salaries, White House Police, 1934.
Do.....	215.00	Bureau of the Mint, salaries and expenses, mints and assay offices, 1934.	Bureau of the Mint, salaries, Office of Director of the Mint, 1934.
War Department.....	672.00	Ordnance Department, ordnance service and supplies, Army, 1934.	Ordnance Department, Rock Island Bridge, Rock Island, 1934.
Do.....	14,616.00	do.....	Ordnance Department, repairs of arsenals, 1934.
District of Columbia.....	562.00	Coroner's office, 1934 (personal services).....	Coroner's office, 1934 (maintenance, miscellaneous).
Do.....	1,134.71	Free Public Library, 1934 (services).....	Free Public Library, 1934 (books and periodicals).
Do.....	700.00	Office of register of wills, miscellaneous and contingent expenses, 1934.	Office of register of wills, 1934 (personal services).
Do.....	47,802.00	Collection and disposal of refuse, 1934 (city refuse).....	Collection and disposal of refuse, 1934 (cleaning).
Do.....	8,448.00	do.....	Do.
Do.....	2,110.00	do.....	Collection and disposal of refuse, 1934 (personal services).
Do.....	1,000.00	Playgrounds, 1934 (services).....	Playgrounds, 1934 (maintenance and temporary services).
Do.....	1,350.00	Electrical department, general supplies, repairs, etc., 1934.....	Electrical department, 1934 (personal services).
Do.....	14,718.00	Public schools, 1934 (salaries of teachers and librarians).....	Public schools, 1934 (fuel, gas, and electricity).
Do.....	6,882.00	Public schools, 1934 (furniture and equipment).....	Do.
Do.....	14,400.00	Public schools, 1934 (contingent expenses).....	Do.
Do.....	800.00	Metropolitan Police, 1934 (personal services).....	Metropolitan Police, 1934 (House of Detention).
Do.....	500.00	Police court, District of Columbia, 1934 (witness fees and compensation of jurors).	Police court, District of Columbia, 1934 (salaries).
Do.....	900.00	Supreme court, District of Columbia, miscellaneous expenses, 1934.	Supreme court, District of Columbia, salaries, 1934.
Do.....	750.00	do.....	Salaries of employees, Court House, District of Columbia, 1934.
Do.....	750.00	do.....	Salaries and expenses, Court of Appeals, District of Columbia, 1934.
Do.....	30,000.00	Hospital for the insane, District of Columbia, 1934 (support).....	Workhouse and reformatory, District of Columbia, 1934 (maintenance).
Do.....	10,125.00	do.....	Jail, District of Columbia, 1934 (maintenance).
Do.....	3,900.00	do.....	Industrial Home School, District of Columbia, 1934 (maintenance).
Do.....	825.00	do.....	Hospital for the insane, District of Columbia, 1934 (deportation).
Do.....	1,050.00	do.....	Relief of the poor, District of Columbia, 1934 (support of abandoned wives).
Do.....	600.00	do.....	Municipal court, District of Columbia, 1934 (jurors).
Do.....	1,415.00	do.....	Public Employment Service, District of Columbia, 1934.



TABLE No. 9—Continued

Statement of transfers of appropriations made during the fiscal year 1934 under authority of section 317 of the act of June 30, 1932 (47 Stat. 411), as continued and amended—Continued

Department or establishment	Amount transferred	Bureau and appropriation from which transferred	Bureau and appropriation to which transferred
District of Columbia.....	\$7,000.00	Hospital for the insane, District of Columbia, 1934 (support)...	Tuberculosis Hospital, District of Columbia (maintenance).
Do.....	1,000.00	do.....	Relief of the poor, District of Columbia, 1934 (medicines).
Do.....	300.00	do.....	Gallinger Municipal Hospital, District of Columbia, 1934 (salaries, temporary labor).
Do.....	5,000.00	do.....	Workhouse and reformatory, District of Columbia, 1934 (maintenance).
Do.....	4,900.00	do.....	Workhouse and reformatory, District of Columbia, 1934 (services).
Do.....	6,458.97	do.....	Health Department, District of Columbia, 1934 (personal services).
Do.....	83.01	do.....	Executive Office, District of Columbia, 1934 (plumbing inspection division).
Do.....	500.00	do.....	Home for the Aged and Infirm, District of Columbia, 1934 (maintenance).
Total amount of transfers approved.....	3,266,674.48		

TABLE NO. 10

Statement of transfers made during the fiscal year 1935 to Dec. 31, 1934, and all transfers contemplated during the remainder of said fiscal year, under authority of sec. 317 of the act of June 30, 1932 (47 Stat. 411), as continued and amended

Department or establishment	Transfers fiscal year 1935		Bureau and appropriation from which transferred	Bureau and appropriation to which transferred
	To Dec. 31, 1934	Contemplated during remainder of year		
National Mediation Board.....	\$2,577.40		Emergency boards, Railway Labor Act, May 20, 1926:	National Mediation Board:
Do.....	4,991.44		National Mediation Board 1932-35.....	Salaries and expenses, 1935.
Do.....	120.00		National Mediation Board, 1933-35.....	Do.
U. S. Board of Tax Appeals.....	3,000.00		do.....	Printing and binding, 1935.
			Salaries and expenses, 1935.....	Do.
Department of Agriculture.....	13,000.00		Bureau of Animal Industry:	Office of the Secretary: Salaries, 1935.
Do.....	8,256.00		Salaries and expenses, 1935.....	Office of Information: Salaries and expenses, 1935.
Do.....	3,500.00		do.....	Library: Salaries and expenses, 1935.
Do.....	4,761.00		do.....	Office of Experiment Stations: Salaries and expenses, 1935
Do.....	16,692.00		do.....	Extension Service: Salaries and expenses, 1935.
Do.....	57,236.00		do.....	Weather Bureau: Salaries and expenses, 1935.
Do.....	263,156.00		do.....	Bureau of Animal Industry: Meat inspection, 1935.
Do.....	10,616.00		do.....	Bureau of Dairy Industry: Salaries and expenses, 1935.
Do.....	67,961.00		do.....	Bureau of Plant Industry: Salaries and expenses, 1935.
Do.....	136,858.00		do.....	Forest Service: Salaries and expenses, 1935.
Do.....	26,858.00		do.....	Bureau of Chemistry and Soils: Salaries and expenses, 1935.
Do.....	17,524.00		do.....	Bureau of Soil Survey: Salaries and expenses, 1935.
Do.....	62,225.00		do.....	Bureau of Entomology and Plant Quarantine: Salaries and expenses, 1935.
			do.....	Bureau of Biological Survey:
Do.....	587.00		do.....	Upper Mississippi River Wildlife Refuge, 1935.
Do.....	269.00		do.....	Bear River Migratory Bird Refuge, 1935.
Do.....	1,129.00		do.....	Migratory Bird Conservation Refuge, 1935.
Do.....	7,645.00		do.....	Bureau of Agricultural Engineering: Salaries and expenses, 1935.
			do.....	Bureau of Agricultural Economics:
Do.....	70,832.00		do.....	Salaries and expenses, 1935.
Do.....	4,697.00		do.....	Enforcement of the United States Cotton Futures Act and United States Cotton Standards Act, 1935.
			do.....	Enforcement of the United States Grain Standards Act, 1935.
Do.....	14,016.00		do.....	Administration of the United States Warehouse Act, 1935.
Do.....	4,283.00		do.....	Establishing wool standards, 1935.
Do.....	527.00		do.....	Enforcement of the Grain Futures Act, 1935.
Do.....	3,768.00		do.....	Bureau of Home Economics: Salaries and expenses, 1935.
Do.....	4,027.00		do.....	Food and Drug Administration: Salaries and expenses, 1935.
Do.....	31,038.00		do.....	Experiments and demonstrations in livestock production, 1935.
			do.....	Soil erosion investigations, 1935.
Do.....	1,432.00		do.....	Collection and analyses of economic data on agricultural products, 1935.
Do.....	2,968.00		do.....	Bureau of Entomology and Plant Quarantine:
Do.....	1,014.00		do.....	Salaries and expenses, 1935.
			Bureau of Entomology:	Do.
Do.....	5,000.00		Grasshopper control, 1934 and 1935.....	Bureau of Aeronautics: Aircraft in commerce, 1935.
Do.....	5,000.00		Chinch-bug control, Department of Agriculture, 1934, Dec. 31, 1934.	Bureau of Lighthouses:
Department of Commerce.....		\$60,000	Bureau of Aeronautics: Air navigation facilities, 1935.....	Salaries, 1935.
Do.....		3,933	Bureau of Lighthouses:	Salaries, keepers of lighthouses, 1935.
Do.....		27,000	General expenses, Lighthouse Service, 1935.....	Bureau of Coast and Geodetic Survey:
			do.....	Pay and allowances, commissioned officers, 1935.
Do.....		12,000	Bureau of Coast and Geodetic Survey:	Do.
Do.....		17,000	Party expenses, Atlantic coast, 1935.....	Do.
Do.....		5,764	Party expenses, Pacific coast, 1935.....	Salaries, 1935.
Do.....		9,236	Party expenses, Federal boundary and State surveys, 1935.	Do.
Do.....		19,397	do.....	Bureau of Navigation and Steamboat Inspection: Salaries and expenses, 1935.
Do.....		3,000	Pay, etc., officers and men, vessels, Coast Survey, 1935.	Office of the Secretary: Contingent expenses, Department of the Interior, 1935.
			United States Shipping Board Bureau: Salaries and expenses, 1935.	Bureau of Mines:
Department of the Interior.....	6,000.00		National Park Service:	Economics, mineral industries, 1935.
Do.....		3,000	Public buildings and grounds in the District of Columbia, salaries and general expenses, 1935.	Do.
Do.....		3,000	Yellowstone National Park, 1935.....	
			General Land Office: Salaries, 1935.....	

TABLE No. 10—Continued

Statement of transfers made during the fiscal year 1935 to Dec. 31, 1934, and all transfers contemplated during the remainder of said fiscal year, under authority of sec. 317 of the act of June 30, 1932 (47 Stat. 411), as continued and amended—Continued

Department or establishment	Transfers fiscal year 1935		Bureau and appropriation from which transferred	Bureau and appropriation to which transferred
	To Dec. 31, 1934	Contemplated during remainder of year		
Department of the Interior.....	\$360.00		Geological Survey, 1935.....	Office of the Secretary: Contingent expenses, Department of the Interior, 1935.
Do.....	5,584.00		Topographic survey, 1935.....	Geological Survey:
Do.....	2,962.00		Gaging streams, 1935.....	Classification of lands, 1935.
Do.....	3,484.00		Geologic and topographic maps, 1935.....	Do.
Do.....	1,425.00		Alaska mineral resources, 1934 and 1935.....	Do.
Do.....	1,500.00		Bureau of Indian Affairs:	Office of the Secretary:
Do.....	1,500.00		Support of Indians and administration of Indian property, 1935.	Contingent expenses, Department of the Interior, 1935.
Do.....	1,000.00		Indian-school support, 1935.....	Do.
Do.....	2,000.00		Conservation of health among Indians, 1935.....	Do.
Do.....		\$2,775	Indian boarding schools, 1935.....	Do.
Do.....		12,500	do.....	General expenses, 1935.
Do.....		12,500	Conservation of health among Indians, 1935.....	Bureau of Mines: Economics of mineral industries, 1935.
Department of Justice.....	19,950.00		Penal and correctional institutions, Federal correctional camp, Eustis, Va., maintenance, 1935.	Do.
Do.....	150,830.00		Salaries and expenses, 1935.....	Penal and correctional institutions United States penitentiary, Alcatraz Island, Calif., maintenance, 1935.
Do.....	2,597.00		United States courts: Salaries, fees, and expenses of marshals, 1935.	United States courts: Salaries and expenses, district attorneys, 1935.
Do.....		12,900	Veterans' insurance litigation:	Rent of buildings, 1935.
Do.....		2,000	Salaries and expenses, 1935.....	Contingent expenses, 1935.
Do.....		6,000	do.....	Bureau of Prisons: Salaries and expenses, 1935.
Do.....		25,000	Division of Investigation:	United States courts:
Do.....		96,120	Salaries and expenses, 1935.....	Rent of court rooms, 1935.
Navy Department.....	13,171.00		Bureau of Aeronautics: Aviation, Navy, 1935.....	Salaries and expenses of clerks, 1935.
Do.....	17,371.00		Bureau of Construction and Repairs: Construction and repairs, 1935.	Salaries and expenses, district attorneys, 1935.
Do.....	14,915.00		Bureau of Engineering: Engineering, 1935.....	Bureau of Aeronautics: Salaries, 1935.
Do.....	4,000.00		Bureau of Medicine and Surgery:	Bureau of Construction and Repairs: Salaries, 1935.
Do.....	132,666.00		Naval hospital fund.....	Bureau of Engineering: Salaries, 1935.
Do.....			do.....	Bureau of Medicine and Surgery:
Do.....	1,970.00		Bureau of Navigation:	Salaries, 1935.
Do.....	6,172.00		Training, education and welfare, Navy, 1934 and 1935.	Medical department, 1935.
Do.....	5,828.00		Instruments and supplies, 1935.....	Bureau of Navigation:
Do.....			do.....	Training, education and welfare, Navy, 1935.
Do.....	179,720.00		Bureau of Ordnance:	Do.
Do.....	92,480.00		Major alterations, naval vessels.....	Salaries, 1935.
Do.....	7,444.00		Torpedoes and appliances.....	Bureau of Ordnance:
Do.....			Major alterations, naval vessels.....	Ordnance and ordnance stores, 1935.
Do.....	37,507.00		Bureau of Supplies and Accounts:	Do.
Do.....	504,340.00		Naval supply account fund.....	Salaries, 1935.
Do.....	37,847.00		do.....	Bureau of Supplies and Accounts:
Do.....		22,500	Maintenance, 1935.....	Fuel and transportation, 1935.
Do.....		8,100	do.....	Maintenance, 1935.
Do.....	200,000.00		Bureau of Yards and Docks:	Salaries, 1935.
Do.....	517,518.00		Public works, Navy, emergency construction, act July 21, 1932.	Bureau of Yards and Docks:
Do.....	13,969.00		Public works.....	Maintenance, 1935.
Panama Canal.....	9,214.00		Maintenance and operations, 1935.....	Do.
Do.....	48,101.00		Civil government, 1935.....	Sanitation, Canal Zone sanitation, 1935.
Post Office Department.....	50,000.00		Clerks, first- and second-class post offices, 1935.....	Do.
Do.....	50,000.00		Furniture, carpets and safes for public buildings, 1935.....	Post-office inspectors, traveling expense, 1935.
Do.....	25,000.00		Post-office equipment and supplies, 1935.....	Stationery, 1935.
Do.....	20,250.00		Star-route service, 1935.....	Do.
Do.....		7,000	Clerks, third-class post offices, 1935.....	Star-route service, Alaska, 1935.
Treasury Department.....	2,375.00		Division of Supply: Salaries, 1935.....	Unusual conditions at post offices, 1935.
Do.....	16,000.00		Procurement Division:	Procurement Division:
Do.....	165,000.00		Operating expenses, Treasury buildings, 1934.....	Branch of Supply, salaries and expenses, 1935.
			do.....	Rent of temporary quarters, public buildings, 1934
				Do.

TABLE No. 10—Continued

Statement of transfers made during the fiscal year 1935 to Dec. 31, 1934, and all transfers contemplated during the remainder of said fiscal year, under authority of sec. 317 of the act of June 30, 1932 (47 Stat. 411), as continued and amended—Continued

Department or establishment	Transfers fiscal year 1935		Bureau and appropriation from which transferred	Bureau and appropriation to which transferred
	To Dec. 31, 1934	Contem- plated during remainder of year		
Treasury Department.....	\$30,000.00		Internal Revenue: Collecting the internal revenue, 1935...	Coast Guard: Pay and allowances, 1935.
Do.....	2,000.00		Customs: Collecting the revenues from customs, 1935.....	Do.
Do.....		\$68,760	.....do.....	Do.
Do.....		8,034	.....do.....	Fuel and water, 1935.
Do.....		735	.....do.....	Outfits, 1935.
Do.....		7,963	.....do.....	Repairs to coast guard vessels, 1935.
Do.....	2,000.00		Bureau of Narcotics: Salaries and expenses, 1935.....	Do.
Do.....	17,000.00		.....do.....	Secret Service Division: Suppressing counterfeiting and other crimes, 1935.
Do.....	972.00		.....do.....	Office of Chief Clerk and Superintendent: Salaries, 1935.
Do.....	1,000.00		Mints and assay offices: Salaries and expenses, 1935.....	Do.
Do.....	7,244.00		Office of Chief Clerk and Superintendent: Salaries, 1935...	Office of the Secretary: Contingent expenses, 1935.
Total amount of trans- fers approved.....	3,229,829.84			
Total amount of trans- fers contemplated.....		456,217		

# INDEX

	Page	
<b>A</b>		
Abraham Lincoln, birthplace of, preservation.....	406	
Acadia National Park, Maine.....	389	
Accidents, investigations, Bureau of Mines.....	381-382	
Accounts:		
And Deposits, Commissioner of.....	539-542	
And Supplies, Bureau of, Navy Department.....	486-490, 505	
Bureau of, Post Office Department, salaries.....	683	
Division of, Department of Justice.....	431	
Acquisition of land, Bureau of Indian Affairs.....	317	
Acquisition of land for rifle ranges.....	617	
Acquisition of lands for protection of watersheds of navigable streams.....	160	
Acting assistant surgeons, Public Health Service, pay.....	565	
Addition to cumulative sinking fund.....	544-545	
Additional income tax on railroads in Alaska.....	554, 555	
Additional vessels, Coast Guard.....	561	
Adjusted losses and contingencies, postal funds, Post Office Department.....	685	
Adjusted service and dependent pay.....	96	
Adjusted-service certificate fund.....	95-96	
Adjutant General's Department, War Department.....	593, 600-601	
Admeasurement of vessels.....	265	
Administration:		
Child Welfare, Division of, District of Columbia.....	764	
Child Welfare and Hygiene Service, District of Columbia.....	758-759	
Indian forests.....	318	
Indian property and support of Indians.....	352-353	
National forests.....	150-152	
Tobacco Act.....	554	
United States Warehouse Act.....	214	
Veterans'.....	89-96	
Administrative expenses. <i>See</i> under specific organization		
Advances to Colorado River Dam fund.....	370-373	
Advertising:		
General, District of Columbia.....	737	
Notices of taxes in arrears, District of Columbia.....	737	
Sales, Indian lands.....	316	
Advisory Committee for Aeronautics, National.....	23, 74-75	
Aerial fire control, Forest Service.....	152	
Aerology, Weather Bureau.....	117	
Aeronautics:		
Air Corps, Army.....	596, 619-622	
Bureau of, Navy Department.....	493-494, 506	
Department of Commerce.....	251-254	
National Advisory Committee for.....	23, 74-75	
Africa, promoting commerce in.....	257	
Aged and Infirm, Home for, District of Columbia.....	773	
Agencies, Indian, buildings at.....	315	
Agricultural Adjustment Administration.....	233-239	
Agricultural:		
Chemical investigations.....	164-165	
Credit corporations:		
Administrative expenses.....	245	
Annexed Budget.....	705	
Loans to.....	246	
Regional field expenses.....	247	
Economics, Bureau of.....	205-218	
Engineering, Bureau of.....	203-205	
Exhibits at fairs.....	113	
Experiment stations.....	109-111	
Marketing revolving fund.....	246	
Products, economic data on, collection and analysis.....	215	
Agriculture and stock raising among Indians.....	319-320	
Agriculture, Census of.....	264-265	
<b>Agriculture, Department of:</b>		
Agricultural Adjustment Administration:		
Administration of the Cotton Act of 1934.....	237, 554	
Advances to Agricultural Adjustment Administration.....	235-236	
<b>Agriculture, Department of—Continued.</b>		
Agricultural Adjustment Administration—Con.	Page	
Advances to Department of Agriculture under Tobacco Act of June 28, 1934.....	236-237	
Advances to Secretary of Agriculture for cotton.....	237, 537	
Allotments to—		
Agriculture, Department of. <i>See</i> under each bureau.		
Treasury Department.....	236-237, 540, 550, 553-554	
General expenses.....	236	
Loans and relief in stricken agricultural areas.....	74, 239	
National Industrial Recovery allotments.....	238-239	
Proceeds from processing taxes.....	236, 238	
Purchase of surplus sugar from processing taxes.....	236-237	
Salaries and expenses.....	234-235	
Special deposits, cotton.....	237-238	
Special deposits, cotton pool.....	238	
Synopsis.....	102	
Agricultural Economics, Bureau of:		
Administrative expenses, general.....	205-206	
Agricultural Adjustment Administration allotment.....	215-216	
Cotton Futures Act and Cotton Standards Act, enforcement.....	212-213	
Cotton Standards Act, expenses.....	215	
Cotton statistics.....	211	
Crop and livestock estimates.....	208	
Economic data on agricultural products, collection and analysis.....	215	
Farm management and practice.....	206	
Foreign competition and demand.....	208-209	
Grain Standards Act, enforcement.....	213-214	
Loans and relief in stricken agricultural areas.....	216	
Market inspection of farm products.....	209-210	
Market news service.....	210-211	
Marketing and distributing farm products.....	206-208	
Perishable Agricultural Commodities Act.....	212	
Public Works, working fund.....	206	
Salaries and expenses.....	205-212	
Standard Container, Hamper, and Produce Agency Acts, enforcement.....	214-215	
Synopsis.....	101	
Tobacco stocks and standards.....	211-212	
Vehicles, proposed expenditures for purchase, maintenance, etc.....	217-218	
Warehouse Act, administration.....	214	
Wool Division, salaries and expenses.....	215	
Wool standards, establishing.....	215	
Agricultural Engineering, Bureau of:		
Administrative expenses, general.....	203	
Agricultural engineering.....	204	
National Industrial Recovery allotment.....	205, 227	
Salaries and expenses.....	203-205	
Synopsis.....	101	
Vehicles, proposed expenditures for purchase, maintenance, etc.....	205	
Animal Industry, Bureau of:		
Administrative expenses, general.....	119	
Agricultural Adjustment Administration allotment.....	126	
Animal husbandry.....	121-122	
Diseases of animals.....	122	
Eradicating—		
Cattle ticks.....	121	
Dourine.....	124	
Foot-and-mouth and other contagious diseases of animals.....	125-126	
Hog cholera.....	123-124	
Tuberculosis.....	120-121	
Inspection and quarantine.....	119-120	
Loans and relief in stricken agricultural areas.....	126, 595	
Meat inspection.....	125	
National Industrial Recovery allotment.....	126	

**Agriculture, Department of—Continued.**

	Page
Animal Industry, Bureau of—Continued.	
Packers and Stockyards Act.....	124
Salaries and expenses.....	118-125
Synopsis.....	98-99, 102
Vehicles, proposed expenditures for purchase, maintenance, etc.....	127
Appropriations, 1936, summary of estimates of, comparison with 1935.....	97
Appropriations and expenditures:	
General and special accounts.....	A49-A56
Trust accounts.....	A95
Beltsville Research Center.....	102, 228
Biological Survey, Bureau of:	
Administrative expenses, general.....	188
Bear River Migratory Bird Refuge.....	193
Biological investigations.....	191
Control of predatory animals and injurious rodents.....	189-190
Emergency relief and public-works allotment.....	195
Enforcement of Alaska game laws.....	192
Federal Hunting Stamp Act, administration.....	194
Food habits of birds and animals.....	188-189
Loans and relief in stricken agricultural areas.....	190
Maintenance of mammal and bird reservations.....	188
Migratory-bird conservation fund.....	194-195
Migratory-bird conservation refuges.....	193-194
National Industrial Recovery allotment.....	190, 195
Production of fur-bearing animals.....	190
Protection of migratory birds.....	191-192
Salaries and expenses.....	188-192
Synopsis.....	100, 102
Upper Mississippi River Wild Life Refuge.....	192-193
Vehicles, proposed expenditures for purchase, maintenance, etc.....	196
Wild-life refuges, restoration, etc.....	195
Chemistry and Soils, Bureau of:	
Administrative expenses, general.....	164
Agricultural Adjustment Administration allotment.....	165
Agricultural chemical investigations.....	164-165
Color investigations.....	165-166
Fertilizer investigations.....	167
Loans and relief in stricken agricultural areas.....	168-169
National Industrial Recovery allotment.....	169
Naval stores investigations.....	166-167
Plant dust explosions.....	166
Salaries and expenses.....	164-168
Soil, chemical and physical investigations.....	167-168
Soil survey.....	168
Synopsis.....	100
Vehicles, proposed expenditures for purchase, maintenance, etc.....	169
Chicago World's Fair Centennial Celebration.....	23, 32, 114
Claims, judgments and private relief acts.....	233
Cotton Standards Act, expenses.....	215
Dairy Industry, Bureau of:	
Administrative expenses, general.....	127
Agricultural Adjustment Administration allotment.....	129
Dairy investigations.....	128
Loans and relief in stricken agricultural areas.....	129
National Industrial Recovery allotment.....	129
Salaries and expenses.....	127
Synopsis.....	99
Vehicles, proposed expenditures for purchase, maintenance, etc.....	129
Entomology and Plant Quarantine, Bureau of:	
Administrative expenses, general.....	169
Agricultural Adjustment Administration allotment.....	186
Barberry eradication.....	179-180
Bee culture and apiary management.....	182
Black stem rust of wheat, oats, barley, and rye.....	180
Blister rust control.....	176-177
Cereal and forage insects.....	178-179
Certification of exports.....	185-186
Chinch-bug control.....	186
Citrus-canker eradication.....	172-173
Cotton insects.....	180-181
Date scale control.....	173-174
Dutch elm disease eradication.....	177
European corn-borer control.....	179
Foreign plant quarantine.....	185
Forest insects.....	174
Fruit insects.....	170-171

**Agriculture, Department of—Continued.**

	Page
Entomology and Plant Quarantine, Bureau of—Cont.	
Gypsy and brown-tail moth control.....	174-175
Household and stored product insects.....	182
Insect pest survey and identification.....	182-183
Insecticide and fungicide investigations.....	183-184
Insects affecting men and animals.....	182
Japanese beetle control.....	171-172
Loans and relief in stricken agricultural areas.....	172, 174
Mexican fruit fly control.....	172
National Industrial Recovery allotment.....	171, 172, 175, 178, 180, 184, 186
Phony-peach eradication.....	173
Pink bollworm control.....	181
Salaries and expenses.....	169-180
Spray residue investigations.....	171, 184
Synopsis.....	100
Thurberia weevil control.....	181-182
Tobacco insect control investigations.....	186
Transit inspection.....	184-185
Truck crop and garden insects.....	178
Vehicles, proposed expenditure for purchase, maintenance, etc.....	187
West Indian fruit fly eradication.....	172
Experiment Stations, Office of:	
Insular experiment stations.....	110-111
National Industrial Recovery allotment.....	111
Payments to States and Territories for agricultural experiment stations.....	109-110
Salaries and expenses.....	110-111
Synopsis.....	98
Vehicles, proposed expenditures for purchase, maintenance, etc.....	111
Extension Service:	
Administrative expenses, general.....	112
Agricultural Adjustment Administration allotment.....	113, 114-115
Agricultural exhibits at fairs.....	113
Chicago World's Fair Centennial Celebration.....	114
Cooperative agricultural extension work:	
Additional cooperative agricultural extension work.....	112
Alaska, extension of benefits of Hatch Act and Smith-Lever Act to.....	112
Payments to States, Hawaii, and Alaska.....	112
Permanent specific appropriation.....	115
State agricultural colleges, extension work between.....	112
Cooperative farm forestry.....	115
Farmers' cooperative demonstration work.....	112-113
Loans and relief in stricken agricultural areas.....	113
Salaries and expenses.....	112-113
Synopsis.....	98, 102
Food and Drug Administration:	
Administrative expenses, general.....	220
Caustic Poison Act, enforcement.....	224
Food and Drugs Act, enforcement.....	220-221
Insecticide Act, enforcement.....	222-223
Milk Importation Act, enforcement.....	223
National Industrial Recovery allotment.....	224
Naval Stores Act.....	222
Salaries and expenses.....	220-224
Synopsis.....	101
Tea Importation Act, enforcement.....	221-222
Vehicles, proposed expenditures for purchase, maintenance, etc.....	224
Forest roads and trails.....	101, 229-231, 233
Forest Service:	
Acquisition of lands for watersheds protection.....	160
Administrative expenses.....	149
Aerial fire control.....	152
Classification of lands.....	154
Code compliance inspection.....	158-159
Cooperative distribution of forest planting stock.....	159-160
Cooperative work.....	161-162
Fighting forest fires.....	153-154
Forest:	
Administration, national.....	150-152
Economics.....	158
Fire cooperation.....	159
Management.....	154-155
Products.....	156-157
Products Laboratory, Madison, Wis.....	157
Research.....	154-158

**Agriculture, Department of—Continued.**

Forest Service—Continued.	
Forest—Continued.	Page
Survey	157
Improvement of the national forests	153
Loans and relief in stricken agricultural areas	164
National forest administration	150-152
National Forest Reservation Commission	160, 161
National Industrial Recovery allotments	152-153, 154, 157-158, 162-164, 227
Payment to school funds, Arizona and New Mexico	161
Payment to States and Territories from national forests fund	161
Planting on national forests	152-153
Range investigations	155-156
Reconnaissance	153
Refund to depositors, national forests fund	161
Roads and trails for States, national forests fund	161
Salaries and expenses	149-159
Sanitation and fire prevention	152
Synopsis	99-100, 103
Vehicles, statement of proposed expenditures for purchase and maintenance, etc	160
Grain Futures Act, enforcement	101, 219
Grasshopper control	102, 228-229
Highways within national forests	231-232
Home Economics, Bureau of:	
Administrative expenses, general	218
Home economics investigations	218
National Industrial Recovery allotment	219
Salaries and expenses	218-219
Synopsis	101
Information, Office of:	
Printing and binding	108
Salaries and expenses	107-108
Synopsis	98
Interchange of appropriations	225
International Production Control Committees	228
Library:	
Agricultural Adjustment Administration	109
Salaries and expenses	109
Synopsis	98
Livestock production, experiments and demonstrations in	102, 225
Loans and relief in stricken agricultural areas. <i>See</i> under each bureau.	
Migratory-bird conservation fund	102
Miscellaneous appropriations	105-106
National Industrial Recovery allotments. <i>See</i> under each bureau.	
Officers and employees in foreign countries, payment due to appreciation of foreign currencies	233
Plant Industry, Bureau of:	
Administrative expenses, general	129-130
Agricultural Adjustment Administration	144
Arlington Farm	130
Botany	130
Cereal crops and diseases	130-131
Cotton and other fiber crops	131-132
Drug and related plants	132
Dry-land agriculture	132-133
Experimental greenhouse maintenance	133
Forage crops and diseases	133-134
Foreign plant introduction	138-139
Forest pathology	134-135
Fruit and vegetable crops and diseases	135-136
Genetics and biophysics	136
Loans and relief in stricken agricultural areas	144
Myecology and disease survey	136-137
National Arboretum	137
National Industrial Recovery allotment	139-
	140, 144-146
Nematology	137-138
Plant exploration and introduction	138-139
Plant nutrition	139
Plant reserve stations	139-140
Rubber and other tropical plants	140
Salaries and expenses	129-144
Seed investigations	140-141
Soil-fertility investigations	141
Soil, microbiology investigations	142
Sugar-plant investigations	142-143

**Agriculture, Department of—Continued.**

Plant Industry, Bureau of—Continued.	Page
Synopsis	99
Tobacco investigations	143
Vehicles, proposed expenditures for purchase, maintenance, etc	147-149
Western irrigation agriculture	143
Public Roads, Bureau of:	
Beltsville, Md., road improvement	203
Buildings, Government Island, Calif	203
Cooperative construction of rural post roads	196-198
Federal-aid highway system	196
Flood relief, Georgia and South Carolina	202
Monticello, Va., roads within grounds	202
Mount Vernon Memorial Highway	202
National Industrial Recovery:	
Allotment	199-201, 203
Federal Emergency Administration of Public Works, allotment	203
Highway funds	199-201
Public-lands highways	201-202
Road projects	203
Work-relief highways	201
Public-lands highways, emergency construction	201-202
Synopsis	100-101
Vehicles, proposed expenditures for purchase, maintenance, etc	199
Public Works Administration allotments	203, 225
Secretary of Agriculture, Office of:	
Agricultural Adjustment Administration	107
Mechanical shops and power plant, compensation	105
Miscellaneous expenses	105-106
National Industrial Recovery allotment	107
Public Works Administration allotment	107
Rent of buildings	107
Salaries	104-105
Synopsis	98
Vehicles, proposed expenditures for purchase, maintenance, etc	106
Soil-erosion investigations	101-102, 226-227
Synopsis of estimates	98-103
Trust funds	97, 161
Vehicles, proposed expenditures for purchase, maintenance, etc. <i>See</i> under each bureau.	
Weather Bureau:	
Administrative expenses, general	116
Aerology	117
General weather service and research	116-117
Horticultural protection	117
National Industrial Recovery allotment	118
Salaries and expenses	115-118
Synopsis	98
Work for other departments	225
Aids to navigation, Lighthouse Service	281
Air Commerce, Bureau of	251-254
Air Corps, Army	596, 619-622
Air Mail Service, contract	691-692
Air-navigation facilities, Department of Commerce	252-253
Aircraft in commerce	251-252
Alaska:	
Annette Islands Reserve	353, 366
Boundary between Canada and	522-523
Care and custody of insane	412
Contingent expenses	410-411
Flood control	651
Game law, enforcement	192
Governor, salary	410
Indigent, funds for, redistribution	541, 542
Intoxicating liquors, traffic in, suppressing	412
Legislative expenses	411
Medical relief	352
Mineral resources of, Geological Survey	377
Mining investigations, Bureau of Mines	382
Natives, education	349
Payment to, for agricultural experiment station	109
Public schools	411-412, 415
Public survey work, expenses	312
Railroad funds	413-415
Railroads, additional income tax on	554, 555
Railroads, maintenance and operation	413
Reindeer for	411
Reindeer, purchase and distribution	411
Road Commission, allotment	412

Alaska—Continued.	Page
Roads, bridges, and trails.....	412, 415
Salaries of circuit, district, and retired judges.....	434
Seal and salmon fisheries, protecting.....	293-294
Star-Route Service.....	688-689
Wagon roads, bridges, and trails.....	413, 415
Alaska-Washington Military Cable and Telegraph System, extension, etc., of.....	645
Albuquerque, N. Mex., Indian boarding school.....	339
Alcatraz Island, Calif., United States Penitentiary.....	444-445
Alcohol, Industrial, Bureau of.....	556-557
Alcoholic Beverage Control Board.....	730
Alcoholic Beverage Unit, Department of Justice.....	430-431
Alderson, W. Va., Federal Industrial Institution for Women.....	445
Alien Property Custodian.....	451
Aliens, unemployed, Panama Canal.....	670
All-American Canal, Calif., allotment for.....	373
Alley Dwelling Authority, District of Columbia.....	736
Allowance or drawback:	
Customs.....	548
Industrial alcohol.....	557
Internal revenue.....	554
Allowances:	
For office and living quarters, Foreign Service.....	515-516
For quarters, Foreign Commerce Service.....	263
Alterations to naval vessels, major.....	498-499
Ambassadors and ministers, salaries of.....	514
American Battle Monuments Commission:	
Expenses.....	23, 29-30
Payment to officers and employees of the United States in foreign countries due to appreciation of foreign currencies.....	30
Synopsis.....	24
American:	
Convicts, expenses of prisons for.....	526
Ethnology, Smithsonian Institution.....	83-84
National Red Cross, contributions.....	30
Printing House for the Blind.....	585
American seamen:	
Pay of consular agents for services to.....	528
Rescue relief, and protection.....	519
Shipwrecked, rescuing.....	519
Wages and effects of, trust fund.....	267
American vessels, pay of consular agents for services to.....	528
Americanization work, District of Columbia.....	749
Ammunition:	
Increase of the Navy.....	499-500
Ordnance stores, Army.....	597
Ordnance stores, Navy.....	485-486
Anacostia River, D. C., reclamation of flats.....	778
Animal husbandry, Bureau of Animal Industry.....	121-122
Animal Industry, Bureau of, Department of Agriculture.....	118-127
Animals:	
Diseases of, investigations.....	122-123
Fur-bearing, production.....	190
Predatory, and injurious rodents, control.....	189-190
Annexed budgets.....	671-786
Antitrust laws, enforcement.....	431-432
Apiary management and bee culture.....	182
Appointments, Division of, Treasury Department.....	545
Appropriations:	
Estimates for 1936, comparison with 1935 and 1934:	
Agriculture, Department of.....	A49-A56, A95
Commerce Department.....	A57-A59, A96
District of Columbia.....	A97
Executive Office and Independent Establishments.....	A39-A48, A95
Farm Credit Administration.....	241
Interior Department.....	A60-A69, A96
Justice, Department of.....	A70-A71, A96
Labor Department.....	A72-A73, A96
Legislative establishment.....	A37-A38, A95
Navy Department.....	A74-A77, A96
Post Office Department.....	A96
State Department.....	A78-A79, A97
Treasury Department.....	A80-A85, A97
War Department.....	A86-A90, A97
Estimates for 1936, comparison with 1935 and 1934.....	789-792

Appropriations:—Continued.	Page
Permanent appropriations:	
General and special accounts.....	793-795
Trust accounts.....	796-798
Statement of balances, 1934 and 1935.....	817
Transfers, 1934, under sec. 317, act of June 30, 1932.....	833-835
Transfers, 1935, made and contemplated.....	836-838
Arbitration boards, National Mediation Board.....	77
Arboretum, National.....	137
Architect, Municipal, Office of.....	731
Architect of the Capitol, Office of.....	9-13
Arlington Farm, Department of Agriculture.....	130
Arlington Memorial Bridge.....	403
Arming, equipping, and training, National Guard.....	634-635
Armor, armament, and ammunition, increase of the Navy.....	499-500
Armory drill pay.....	635
Arms, uniforms, equipment, etc., field service, National Guard.....	635-637
Army:	
Air Corps.....	596, 619-622
Chemical Warfare Service.....	597, 627-628
Contingencies.....	600
Engineer Service.....	624
Field exercises.....	601
Horses, draft and pack animals.....	612
Incidental expenses.....	607-608
Medical Museum.....	623-624
Mileage.....	602-603
National Board for Promotion of Rifle Practice.....	641
Ordnance service and supplies.....	625
Pay, etc.....	601-602
Pay of deposit fund.....	642
Pensions.....	95
Regular supplies.....	605-606
Signal Service.....	618-619
Subsistence.....	604-605
Transportation of, and its supplies.....	608-612
Travel.....	602-603
War College.....	600
Welfare, enlisted men.....	601
Arrears in taxes, advertising notices of, District of Columbia.....	737
Arsenals, repairs of, War Department.....	625
Art, National Gallery of.....	85
Articles produced in United States, purchase by Secretary of the Navy.....	500-501
Assay offices:	
Freight on bullion and coin.....	576
Salaries, wages, and contingent expenses.....	576
Assessment and permit work, District of Columbia.....	740
Assessment upon Federal home-loan banks.....	48-49
Assessor's office, salaries, District of Columbia.....	729
Assistant postmasters' compensation.....	686
Astrophysical Observatory, Smithsonian Institution.....	84
Atlanta, Ga., United States penitentiary.....	442-443
Atlantic coast, field expenses, Coast and Geodetic Survey.....	282
Attorney General, office of.....	427-433
Attorneys:	
District, United States courts, salaries and expenses.....	438
Probate, for Five Civilized Tribes.....	316
Special assistant, United States courts, pay.....	438
Auditor's office, salaries, District of Columbia.....	729
Automotive engines, investigation of, Bureau of Standards.....	277
Aviation Commission.....	23, 30-31
Aviation, Navy, Bureau of Aeronautics.....	493-494

## B

Bailiffs:	
District of Columbia courts, pay.....	761
United States courts, pay.....	440
Balanced statement (act of June 10, 1921).....	A3
Balances due foreign countries, Post Office Department.....	691
Balances of appropriations.....	817
Barberry eradication.....	179-180
Barracks and quarters, Army.....	614, 616
Baskets, standard, act to fix, enforcement of.....	214-215
Bear River Migratory Bird Refuge.....	193
Bee culture and apiary management.....	182
Beltsville, Md., road improvement.....	203
Beltsville Research Center.....	228
Benning Bridge over Anacostia River, D. C.....	739
Biologic products, control of, Public Health Service.....	572
Biological investigations.....	191
Biological Survey, Bureau of.....	188-196



	Page		Page
Birds:			
And mammal reservations.....	188	Carlsbad Caverns National Park, N. Mex.....	390
Food habits of.....	188-189	Carpets, public buildings.....	698
Migratory—		Carson City, Nev., Indian boarding school.....	338
Conservation fund.....	194-195	Carter Seminary, Okla., Indian boarding school.....	343
Conservation refuges.....	193-194	Cattle ticks, eradicating, Bureau of Animal Industry.....	121
Protection.....	191-192	Caustic Poison Act, enforcement.....	224
Bismarck, N. Dak., Indian boarding school.....	341	Cavalry, chief of, War Department.....	628
Bison range, Montana.....	188	Cavalry School, Fort Riley, Kans.....	628
Black bass law, enforcement.....	294	Cemeterial expenses, War Department.....	642-644
Blackfeet Reservation, Mont., irrigation systems.....	327	Census Bureau.....	263-265
Black stem rust of wheat, oats, barley, and rye.....	180	Census of agriculture.....	264-265
Blind:		Central Dispensary and Emergency Hospital, District of Columbia.....	768
American Printing House for.....	585	Central Garage, District of Columbia.....	737
Education of, District of Columbia.....	748-749	Central Statistical Board.....	32
National library for, District of Columbia.....	776	Century of Progress Exposition, Chicago World's Fair... 23, 32, 114	
Blister rust control, Bureau of Entomology and Plant Quarantine.....	176-177	Cereal and forage insects, investigation.....	178-179
Board of Mediation. <i>See</i> National Mediation Board.		Cereal crops and diseases, investigation.....	130-131
Board of Tax Appeals:		Chaplain of the House.....	6
Appropriations 1936, summary of estimates of, comparison with 1935.....	23	Chaplain of the Senate.....	4
Printing and binding.....	31	Chargés d'affaires ad interim, salaries.....	514
Salaries and expenses.....	30	Charles H. Burke, Indian boarding school, Fort Wingate, N. Mex.....	340
Synopsis.....	24	Chemawa, Salem, Oreg., Indian boarding school.....	345
Board of Public Welfare, District of Columbia.....	764-777	Chemical investigations, agricultural.....	164-165
Boats, snag and dredge, operating.....	652	Chemical Warfare Service.....	597, 627-628
Boats, snag, operating on Ohio River.....	652	Chemistry and Soils, Bureau of.....	164-169
Boise project, Idaho, Bureau of Reclamation.....	367	Chicago World's Fair Centennial Celebration Commission... 23,	32, 114
Bookkeeping and Warrants, Division of, Treasury Department.....	541	Chief Inspector, office of, Post Office Department.....	685-686
Books:		Child Welfare, Division of, District of Columbia.....	764
Department of Justice.....	428	Children, dependent, home care for, District of Columbia.....	764
For adult blind, Library of Congress.....	16	Children's Bureau, Department of Labor.....	463-464
For judicial officers.....	440	Children's Hospital, District of Columbia.....	768
Public Health Service.....	567	Children's Tuberculosis Sanatorium, District of Columbia... 769-	770
Botanic Garden.....	13-14	Chillicothe, Ohio, United States Industrial Reformatory... 445-446	
Botany investigations, Bureau of Plant Industry.....	130-131	Chilocco, Okla., Indian boarding school.....	341-342
Boulder Canyon project, Bureau of Reclamation.....	370-373	China:	
Boundary Commission, International:		Soldiers' monuments or tablets in.....	644
United States and Canada and Alaska and Canada... 522-523		Trade Act, enforcement of.....	258-259
United States and Mexico.....	520-522	United States court for, salaries and expenses.....	436-437
Boundary surveys, Coast and Geodetic Survey.....	285	Chinch-bug control.....	186
Boys, National Training School for.....	449-450, 767	Chippewa Indians in Minnesota:	
Bridges:		Support.....	362
Alaska, repair and maintenance.....	412	Support of hospitals for.....	351
District of Columbia.....	740	Choctaw Indians, fulfilling treaties with Oklahoma.....	365
Rock Island, Ill.....	625	Circuit and district judges, expenses.....	434
Brown-tail moth control.....	174-175	Circuit, district, and retired judges, salaries.....	434
Bryce Canyon National Park, Utah.....	389-390	Citizens' military training.....	638-641
Budget, Bureau of the.....	549	Citizenship textbooks, publishing.....	463
Building Inspection Division, salaries, District of Columbia.....	727-728	Citrus-canker eradication, Bureau of Entomology and Plant Quarantine.....	172-173
Buildings. <i>See</i> under specific name.		City delivery carriers, Post Office Department.....	688
Bullion, transportation, mints and assay offices.....	576	Civil employees, Marine Corps, pay.....	495
Bureaus. <i>See</i> under specific name; <i>also</i> under organization.		Civil government, Panama Canal and Canal Zone.....	668-670
Burial of indigent soldiers, District of Columbia.....	777	Civil Service Commission:	
		Appropriations, 1936, summary of estimates, comparison with 1935.....	23
C		Canal Zone retirement and disability appropriated fund.....	23, 34
California and Oregon grant lands, payments on in lieu of taxes.....	311, 312	Canal Zone retirement and disability fund.....	34
Calvert Street Bridge over Rock Creek, construction of, District of Columbia.....	739	Claims, judgments, and private relief acts.....	35
Camps:		Printing and binding.....	34
Citizens' Military Training.....	640-641	Retirement and disability funds.....	34, 39
National Guard.....	634	Salaries and expenses.....	32-34
Prison, maintenance.....	448	Synopsis.....	24
Canada and Alaska, boundary line.....	522-523	Civil-service retirement and disability:	
Canada and United States, boundary line.....	522	Appropriated fund.....	23, 34, 96
Canal Zone:		District of Columbia fund.....	733
Civil government.....	668-670	Trust fund.....	34, 96
Garrisons, hospital care.....	623	Civilian employees, Coast Guard.....	561
Retirement and disability fund.....	96	Civilian instruction, rifle ranges for.....	641
Sanitation.....	667-668	Civilian positions, number and salaries, statement comparing for 1936, 1935, and 1934, table.....	819-823, 832
Canals, interoceanic.....	651	Civilization of the Sioux.....	365
Canals, operating and care.....	652	Claims:	
Capitol, Architect of the, Office of.....	9-13	Against the United States, defending suits in.....	429
Capitol police.....	8	Adjustment, United States and Turkey.....	525-526
Car-fare and bicycle allowance, Postal Service.....	688		
Card indexes, distribution by Library of Congress.....	15		

Claims—Continued.	
Commission, General and Special, United States and Mexico.....	Page 524-525
Commission, General, United States and Panama.....	527
Commission, Mixed, United States and Germany.....	525
Court of, salaries and expenses.....	435-436
Damage, personal or property, Post Office Department.....	685
Damages to and loss of private property, War Department.....	604
Of officers and men of the Army for destruction of private property.....	604
Of officers, enlisted men, and nurses of the Army for destruction of private property.....	604
Clark, George Rogers, Sesquicentennial Commission.....	308
Clay products, investigation of, Bureau of Standards.....	271-272
Clerical assistance:	
House of Representatives.....	7
Senate.....	5
Clerks:	
Assistants to Senators.....	5
Contract stations, Post Office Department.....	687
Foreign Service, Department of State, salaries of.....	516
House of Representatives, hire.....	7
Post office, first- and second-class.....	687
Post office, third-class.....	687
United States courts, salaries and expenses.....	438-439
Clothing:	
And equipage, Army.....	606-607
Enlisted men, Marine Corps.....	496
Subsistence, heat, light, transportation, etc., Marine Corps Reserve.....	498
Coast and Geodetic Survey.....	282-289
Coast Artillery:	
Chief of War Department.....	629
Chief of, office of, salaries.....	597
School, Fort Monroe, Va.....	629
Coast Guard.....	558-561
Coast pilot, Coast and Geodetic Survey.....	284
Coconut oil tax, Philippine trust fund.....	555-556
Codes, administration under Secretary of Agriculture.....	238-239
Coin, transportation, mints and assay offices.....	576
Coins, Danish West Indian, recoinage.....	536
Coins, minor and silver, recoinage.....	541-542
Collecting:	
And editing official papers of Territories.....	513
Internal revenue.....	551-554
Refuse, District of Columbia.....	744
Revenue from customs.....	546-548
Collection and analysis of economic data on agricultural products.....	215
Collector, office of, salaries, District of Columbia.....	729
Colleges for agriculture and mechanic arts.....	407
Color investigations, Bureau of Chemistry and Soils.....	165-166
Color standardization, Bureau of Standards.....	271
Colored Children, Industrial Home, District of Columbia.....	772
Colorado River:	
Dam fund, advances to.....	370-373
Front work and levee system.....	370
Reservation, irrigation system.....	323-324
Columbia Hospital for Women, District of Columbia.....	768
Columbia Institution for the Deaf.....	421-422
Columbia Polytechnic Institute, District of Columbia.....	776
Command and General Staff School, Fort Leavenworth, Kans.....	600-601
<b>Commerce, Department of:</b>	
Air Commerce Bureau of:	
Aircraft in commerce.....	251-252
Air-navigation facilities.....	252-253
National Industrial Recovery allotment.....	253-254
Synopsis.....	247
Appropriations, 1936, summary of estimates of, comparison with 1935.....	247
Appropriations and expenditures:	
General and special accounts.....	793
Trust accounts.....	796
Census, Bureau of the:	
Census of agriculture.....	264-265
Civil Works Administration, working fund.....	265
Salaries and expenses.....	263-264
Claims, judgments, and private relief acts.....	298
Synopsis.....	248
Coast and Geodetic Survey:	
Coast pilot.....	284
Federal, boundary, and State surveys.....	285

<b>Commerce, Department of—Continued.</b>	
Coast and Geodetic Survey—Continued.	
Field expenses:	
Atlantic coast.....	Page 282
Pacific coast.....	282-283
General expenses.....	288-289
International Polar Year Program, Second.....	289
Magnetic work.....	284
National Industrial Recovery allotment.....	283, 284, 288-289
Party expenses.....	282-285
Pay and allowances, commissioned officers.....	287
Pay, etc., officers and men, vessels, coast survey.....	286-287
Repairs of vessels.....	286
Salaries.....	287-288
Synopsis.....	248
Tides, currents, etc.....	283
Topographic survey of United States.....	289
Trust fund.....	289
Contingent expenses.....	249-250
Federal Employment Stabilization Board.....	247, 251
Fisheries, Bureau of:	
Enforcement of black bass law.....	294
Fisheries Cooperative Marketing Act.....	295
Fishery industries.....	293
Fox and fur-seal industries, Pribilof Islands.....	295
Maintenance of vessels.....	291-292
Miscellaneous expenses.....	290-293
National Industrial Recovery allotment.....	291-295
Propagation of food fishes.....	290-291
Protecting seal and salmon fisheries of Alaska.....	293-294
Salaries.....	290
Synopsis.....	248
Trust fund.....	295
Upper Mississippi River Fish Refuge.....	294-295
Foreign and Domestic Commerce, Bureau of:	
Civil works, working fund.....	261
Compiling foreign trade statistics.....	261
Customs statistics.....	261
District and cooperative office service.....	257-258
Domestic commerce.....	260-261
Enforcement of China Trade Act.....	258-259
Export industries.....	259-260
Foreign commerce service.....	263
Foreign trade zones.....	263
Investigation of foreign trade restrictions.....	262
Lists of foreign buyers.....	262
Officers and employees in foreign countries, payment due to appreciation of foreign currencies.....	257
Promoting commerce in—	
Africa.....	257
Europe and other areas.....	255
Latin America.....	255-256
The Far East.....	256-257
Salaries.....	254-255
Synopsis.....	248
Transportation of families and effects of officers and employees.....	262-263
Lighthouses, Bureau of:	
General expenses.....	279
National Industrial Recovery allotment.....	281
Retired pay, Lighthouse Service.....	281
Salaries:	
Bureau of Lighthouses.....	278
Keepers of lighthouses.....	280
Lighthouse Service.....	280-281
Lighthouse vessels.....	280
Synopsis.....	248
Vessels for Lighthouse Service, emergency construction.....	281
National Industrial Recovery allotments. <i>See under specific bureaus.</i>	
Navigation and Steamboat Inspection, Bureau of:	
National Industrial Recovery allotment.....	266
Philippine trust fund.....	267
Refunding moneys erroneously received and covered (Commerce).....	266
Refunding penalties or charges erroneously exacted (Commerce).....	266
Salaries and expenses.....	265-266
Synopsis.....	248
Trust fund.....	267
Wages and effects of American seamen.....	267

Commerce, Department of—Continued.

	Page		Page
Patent Office:		Commodities, purchase of, District of Columbia	731
Investigating public use and sale of inventions	296	Commodity Credit Corporation	35, 702
Miscellaneous expenses	296	Communication lines, Coast Guard	561
Photolithographing	296	Community center department, District of Columbia	749
Printing and binding	297	Compensation Board, Navy Department	501
Purchase of books	296	Compensation fund, employees'	23, 37-38, 733
Salaries and expenses	295-296	Compensation to injured employees in District of Columbia	733
Synopsis	248	Comptroller General, office of, salaries	67-68
Printing and binding	250	Comptroller of the Currency, office of	551
Secretary, office of:		Conciliation, Commissioners of, salaries and expenses	439, 457
Contingent expenses	249-250	Conference. <i>See</i> under specific name.	
Printing and binding	250	Conservation of health among Indians	349-352
Salaries	249	Construction:	
Synopsis	247	And Repair, Bureau of, Navy Department	484-485, 505
Standards, Bureau of:		And repair of hospitals, Army	617
Color standardization	271	And machinery, increase of the Navy	499
Equipment	267-268	Cooperative, rural post roads	196-198
Gage standardization	273	Consular officers:	
General expenses	268	Pay of, for services to American vessels and seamen	528
High-temperature investigations	274	Salaries, while receiving instruction, etc.	514
Hydraulic laboratory research	278	Transportation of, in going to and from posts	515
Improvement and care of grounds	268	Consular Service, emergencies	519
Industrial research	275	Contagious diseases, District of Columbia, prevention	757-759
Investigation of—		Container Act, enforcement	214-215
Automotive engines	277	Contingencies:	
Clay products	271-272	Army	600
Dental materials	277	Military Intelligence Division, General Staff Corps	600
Fire-resisting properties	269-270	Contract air mail service	691-692
Optical glass	272	Contributions to international agencies	519-520
Public-utility standards	270	Convicts:	
Radioactive substances and X rays	276	American, prisons for	526
Textiles	272-273	District of Columbia, support of	762
Metallurgical research	274-275	Cooperative:	
Miscellaneous research	278	Agricultural extension work	112, 115
National Industrial Recovery allotment	268	Construction of rural post roads	196-198
Radio research	270-271	Distribution of forest planting stock	159-160
Salaries	267	Farm forestry	115
Sound investigation	275	Vocational education:	
Standard materials	276	Agriculture	408, 410
Standardization of equipment	275-276	Home economics	408
Standardizing mechanical appliances	272	Teachers, etc.	410
Sugar standardization	273	Trades and industry	408, 410
Synopsis	248	Vocational rehabilitation, persons disabled in industry	408-409
Testing:		Work, Forest Service	161-162
Machines	269	Coos Bay Wagon Road grant lands and timber, payment of proceeds of sale	311, 312
Miscellaneous materials	270	Copyrights, Register of	14
Railroad and mine scales, etc.	274	Corn borer, European, preventing spread of	179
Structural materials	269	Coroner, office of, salaries, District of Columbia	730
Utilization of waste products from land	276-277	Corporation Counsel, office of, salaries, District of Columbia	730
Synopsis of estimates	247-248	Corps of Engineers, Army	624
United States Shipping Board Bureau:		Correctional and penal institutions	441-451
Construction loan fund	298	Cotton:	
Salaries	297-298	Act of 1934, administration	237, 554
Shipping fund:		Advances to Secretary of Agriculture for	237, 537
U. S. Shipping Board Bureau	298	And other fiber crops	131-132
U. S. Shipping Board Merchant Fleet Corporation	298	Funds, Agricultural Adjustment Administration	237-238
Synopsis	248	Futures Act, enforcement	212-213
Commission—		Government-owned, repayment of loans on	246
Of Fine Arts	307-308	Insects, investigation	180-181
<i>See</i> under specific name for other commissions.		Pool, deposits, Agricultural Adjustment Administration	238
Commissioner:		Special deposits	237-238
Accounts and Deposits, office of, salaries	539-540, 541	Standards Act, enforcement	212-213
Education, office of, salaries and expenses	406	Standards Act, expenses	215
Fisheries, office of, salaries	290	Statistics	211
General Land Office, office of, salaries and expenses	309	Counterfeiting and other crimes, suppressing	563-564
Indian Affairs, office of, salaries	313	Court of Appeals, District of Columbia	762-763
Internal Revenue, office of, salaries	551-552	Court of Claims	435-436
Labor Statistics, office of, salaries	457	Court of Customs and Patent Appeals, United States, salaries and expenses	434-435
Lighthouses, office of, salaries	278	Court of Customs, United States	435
Patents, office of, salaries and expenses	295-296	Courthouse:	
Public debt, salary	542-543	Repairs and improvements, District of Columbia	762
Commissioners:		Salaries of employees	762
Conciliation, Department of Justice, salaries and expenses	439	Courtrooms, United States courts, rent	440
Conciliation, Department of Labor, salaries and expenses	457	Courts:	
Court of Claims, salaries and expenses	436	District of Columbia	759-763
District of Columbia, salaries	727-728	Indian, pay of judges	314
Indian, expenses of	306	Marital, expenses of, War Department	603
National Park, salaries	402		
United States courts, fees of	439		

	Page		Page
Courts—Continued.			
Supreme, District of Columbia	761	District judges, salaries	434
Supreme, United States, salaries	433-434	District marshals, salaries, fees, and expenses	437-440
United States Court for China, salaries and expenses	436-437		
United States	437-440, 450	<b>District of Columbia:</b>	
Crater Lake National Park, Oreg.	390	Anacostia River flats, reclamation	778
Crimes, suppressing counterfeiting and other	563-564	Appropriations, 1936, summary of estimates of, comparison with 1935	723, 726
Criminals, expenses of bringing home	526-527	Appropriations and expenditures, estimates:	
Crop and livestock estimates	208	General and special accounts	A93
Crop production loans	247	Trust and contributed accounts	A97
Crow Reservation, Mont., irrigation systems	327	Collection and disposal of refuse	723, 744
Cuba, soldiers monuments or tablets in	644	Contingent and miscellaneous expenses:	
Cumulative sinking-fund statements	544-545	Advertising notices	737
Currency, national, contingent expenses	550, 551	Central garage	737
Customs:		Claims, judgments, and private-relief acts	738
And Patent Appeals, United States Court of	434-435	Emergency fund	738
Bureau of	546-449	Employment service	737-738
Collecting the revenue from	546-548	Judicial expenses	737
Court, United States	535	Motor vehicles	737
Matters, protecting interests of United States in	428-429	National Conference of Commissioners on Uniform State Laws	738
Receipts	A29	Postage	737
Statistics, compiling	261	Printing and binding	737
		Refund of erroneous collections	738
<b>D</b>		Refunding taxes	738
Dairy Industry, Bureau of	127-129	Reimbursement of funds loaned by Federal Emergency Administration of Public Works	738
Dairy investigations, Bureau of Dairy Industry	128	Synopsis	723
Dam No. 2, Muscle Shoals, Ala., maintenance and operation	649	Transportation expenditures	737
Damage claims, personal or property, Post Office Department	685	Courts:	
Damages to and loss of private property, claims for, War Department	604	Convicts, support of	763
Dams, navigable waters, maintenance and operation	652	Court of appeals:	
Date scale, control	173-174	Care of building	763
Dead, care of the, Navy Department	490	Salaries and expenses	762
Deaf, Columbia Institution for	421-422	Juvenile court	759
Deaf, dumb, and blind, education of, District of Columbia	748-749	Municipal court	760-761
Debates, Senate, reporting	7	Police court, salaries	759
Debentures or drawbacks, bounties or allowances, customs	548	Supreme court:	
Deeds, Recorder of, District of Columbia	735-736	Courthouse employees, salaries	762
Defenses, seacoast:		Courthouse, repairs and improvements	762
Insular departments	630-631	Fees of jurors and witnesses	761
Panama Canal	631-632	Miscellaneous expenses	763
United States	629-630	Pay of bailiffs	761
Delinquents, defective, United States hospital for	447	Printing and binding	763
Demonstrations and experiments in livestock production	225	Probation system	762
Dental materials, investigation of, Bureau of Standards	277	Salaries	761
Departments, Federal:		Synopsis	724
Agriculture	97-239	Writs of lunacy	763
Commerce	247-298	Deficit and financing of deficit	722
Interior	299-424	Electrical Department	723, 745-746
Justice	425-451	Expenditures	721
Labor	453-469	Fire department	723, 755-757
Navy	471-508	General expenses:	
Post Office	673-698	Alcoholic Beverage Control Board	730
State	509-528	Alley Dwelling Authority	736
Treasury	529-585	Assessor's office	729
War	587-670	Auditor's office	729
Dependent children, home care of, District of Columbia	764	Civil Service retirement and disability fund	733
Dependent pay, Veterans' Administration	96	Collector's office	729
Deposit fund:		Coroner's office	730
Pay of the Army	642	Corporation counsel, office of	730
Pay of Marine Corps	498	District Building, care of	728-729
Pay of the Navy	489	Employees' compensation fund	733
Deserters, apprehension of, War Department	603	Engineer Department, chief clerk's office	731
Destruction of private property, claims of officers, enlisted men, and nurses of the Army for	604	Executive office	727-728
Detention, House of, maintenance, District of Columbia	755	Insurance Department	732
Detroit River postal service	688	Municipal architect's office	731
Diplomatic Service, emergencies arising in	519	Public convenience stations, maintenance	728
Disabled soldiers and sailors, State and Territorial homes for	90	Public Library	734-735
Disarmament Conference, Geneva	528	Public Utilities Commission	732
Disbursement Division, Treasury Department	540	Purchasing Division	727
Disbursing clerk, office of, Treasury Department	545	Recorder of deeds	735-736
Dispensaries, Health Department, District of Columbia	768	Register of wills	735
District attorneys, United States courts, salaries and expenses	438	Steam engineers, board of examiners	732
District Building, District of Columbia, care of	728-729	Superintendent of weights, measures, and markets, office of	730-731
District court:		Surveyor's office	732-733
Panama Canal Zone	436	Synopsis	723
Territory of Hawaii, salaries	436	Vehicles and Traffic Department	733
		Health Department:	
		Child welfare and hygiene service	758-759
		Contagious diseases, prevention	757-759

**District of Columbia:**

	Page
Health Department—Continued.	
Garfield Hospital, isolating ward	757-758
Salaries	757
Synopsis	724
Justification of estimates	722-725
Metropolitan Police:	
House of detention	755
Miscellaneous expenses	754
Policemen and firemen's relief fund	755
Salaries	753-754
Synopsis	724
Militia	777-778
Mosquitoes, control and prevention	743
National Capital Park and Planning Commission	725, 779-780
National Capital Parks:	
General expenses	778-779
Park police	779
Salaries	778
Synopsis	725
National Industrial Recovery allotment	736
National Zoological Park	780-781
Public playgrounds	723-745
Relief of the poor	776-777
St. Elizabeths Hospital	776
Salaries	764
Southern Relief Society	776
Synopsis	724-725
Temporary home for former soldiers and sailors	775-776
Transportation of indigent persons	777
Tuberculosis hospital	768-769
Tuberculosis sanatoria	770
Vocational rehabilitation	777
War Veterans' Service Office	774
Workhouse and reformatory	765-767, 786
Receipts	720, 722-723
Sewer Department:	
Mosquitoes, control and prevention	743
National Industrial Recovery allotment	743-744
Sewage treatment plant	743-744
Sewer division	743
Synopsis	723
Street and road, improvement and repair:	
Gasoline tax, road and street improvements and repairs	738-739
Miscellaneous road and street improvements and repairs	740
National Industrial Recovery allotment	741
Synopsis	723
Trees and parkings	740
Wharves, repair and maintenance	740
Summary	719
Trust funds:	
Permit fund	786
Teachers' retirement-fund deductions	785
Trust-fund deposits, miscellaneous	786
Washington redemption fund	786
Water service:	
Synopsis	725
Washington Aqueduct	781-782
Water Department	782-785
District of Columbia—Virginia Boundary Commission	23, 35
Division. <i>See</i> under specific name; <i>also</i> under organization.	
Documents, Superintendent of, office of	21-22
Domestic and Foreign Commerce, Bureau of	254-263
Domestic commerce, investigations	260-261
Domestic mail, indemnities	693
Donations, National Park Service special fund	406
Dourine, eradicating, Bureau of Animal Industry	124
Draftsmen, skilled, employment of, Coast Guard	558
Drainage of lots, District of Columbia	758
Drawbacks and refunds, customs	558
Dredging channel, Fort Pierce, Fla.	648-649
Drug and related plants	132
Dry-land agriculture	132-133
Dust explosions, Bureau of Chemistry and Soils	166
Dutch elm disease eradication	177
Duties, excessive, refunds	548

**E**

	Page
Eastern Dispensary and Casualty Hospital, District of Columbia	768
Economics of mineral industries	385-386
Education:	
Natives of Alaska	349
Of the blind, promotion	585
Office of	406-410
Sioux Nation	348-349
Educational loans, Indian Service	334
Electric- and cable-car service, Post Office Department	691
Electric Home and Farm Authority, Inc.	35-36
Electric power, light, etc., Post Office Department	685
Electric traffic lights, signals, and controls, District of Columbia	746
Electrical department, District of Columbia	745-746
Electrical operations, Tennessee Valley Authority, estimated revenues	708
Electricity program, Tennessee Valley Authority	711-712
Emergency Banking, Gold Reserve, and Silver Purchase Acts, expenses	534-535
Emergency boards, National Mediation Board	78
Emergency conservation work	36
Emergency construction:	
Forest roads and trails	231
Highways within national forests	231
Public buildings	580-581, 583
Public-lands highways	201-202
Emergency fund:	
District of Columbia	738
Flood control, tributaries, Mississippi River	650
Emergency Hospital, District of Columbia	768
Emergency relief—	
And civil works	36
And public works	23, 36
Public Health Service	574
Relief, residents, District of Columbia	774-775
Employees' Compensation Commission:	
Appropriations, 1936, summary of estimates of, comparison with 1935	23
Civil works allotment	38
Claims, judgments, and private relief acts	39
Emergency conservation work allotment	38
Employees' compensation fund	23, 37-38
Printing and binding	37
Relief and rehabilitation, Longshoremen's and Harbor Workers Compensation Act	39
Salaries and expenses	36-37
Synopsis	25
Employees' compensation fund, District of Columbia	733
Employees, Foreign and Domestic Commerce, transportation	262-263
Employment Service, District of Columbia	737-738
Employment Service, United States	465-468
Enforcement. <i>See</i> under name of specific act or law enforced.	
Engineer Corps, War Department	624, 645-655
Engineer Department, District of Columbia	731
Engineer Service, Army	624
Engineering:	
Agricultural, Bureau of	203-205
Bureau of, Navy Department	482-484, 504
Engineers, Chief of, office of, salaries	596-597
Engines, automotive, investigation of, Bureau of Standards	277
Engraving and Printing, Bureau of	562-563
Enlisted men:	
Army, welfare of	601
Navy, recreation for	478
Entomology and Plant Quarantine, Bureau of	169-187
Epidemic diseases, preventing spread of, Public Health Service	570
Equipage and clothing, War Department	606-607
Equipment:	
And instruction, National Guard	635
And mail bags, Post Office Department	694-695
Bureau of Standards	267-268

	Page		Page
Equipment—Continued.		Extra pay:	
Mechanical, of public buildings	581-582	Regular Army, War with Spain	642
Military schools and colleges	639-640	Volunteers, War with Spain	642
Mine rescue cars	381-382		
National Guard	634-635	<b>F</b>	
Park police, District of Columbia	779	Fairs:	
Rifle ranges for civilian instruction	641	Agricultural exhibits at	113
School yards, District of Columbia	752	Chicago World's Fair	23, 32, 114
Standardization of, Bureau of Standards	275-276	Far East, promoting commerce in	256-257
Equipping and arming National Guard	634-635	Farm Credit Administration:	
Eradication:		Agricultural credit corporations, loans to	246
Cattle ticks	121	Agricultural marketing revolving fund	246
Dourine	124	Appropriations, 1936, summary of estimates, comparison with 1935	241
Foot-and-mouth and other contagious diseases of animals	125-126	Crop production loans	247
Hog cholera	123-124	Farmers' crop production and harvesting loans, 1934	246-247
Scabies, sheep and goats	321	Farmers' seed and feed loans (1921-31)	245
Tuberculosis	120-121	Federal Farm Mortgage Corporation	247
Erosion, soil, investigation	226-227	Federal intermediate credit banks revolving fund	246
Estates of decedents, Department of State	528	Joint-stock land bank loans	247
Estimates:		Loans and relief in stricken agricultural areas	247
Appropriations and expenditures, analysis	A99-A102	Production credit corporations and associations, administrative expenses	245
Appropriations and expenditures	789-791	Regional agricultural credit corporation field expenses	247
Revenues and receipts	A21-A28	Repayment of loans on account distribution of Government-owned wheat and cotton	246
Ethnology, American	83-84	Revolving fund	245
Euchee, Okla., Indian boarding school	343	Salaries and expenses	242-244
Eufaula, Okla., Indian boarding school	343-344	Synopsis	241
Europe and other areas, promoting commerce in	255	Farm loan bonds, preparation, custody, and delivery of	544
European corn borer control	179	Farm management and practice	206
Eustis, Va., Federal correctional camp	448	Farm products:	
Exchange stabilization fund	A14	Market inspection	209-210
Executive Council. <i>See</i> National Emergency Council.		Marketing and distributing	206-208
Executive Mansion and grounds, maintenance	29	Farmers':	
Executive Office:		Cooperative demonstration work	112-113
Appropriations, 1936, summary of estimates of, comparison with 1935	23, 24, 28-29	Crop production and harvesting loans	246-247
Appropriations and expenditures:		Seed and feed loans (1921-31)	245
General and special accounts	A37-A94	Federal-aid highway system	196
Trust accounts	A95-A98	Federal Alcohol Control Administration	39-40
Building, addition	406	Federal Board for Vocational Education. <i>See</i> Vocational education.	
Contingent expenses	28	Federal Civil Works Administration	40, 604
Executive Mansion and grounds	29	Federal Communications Commission:	
National Banking Emergency allotment	29	Appropriations, 1936, summary of estimates of, comparison with 1935	23
President of the United States, salary	28	Printing and binding	42
Printing and binding	28	Salaries and expenses	41
Salaries	28	Synopsis	25
Synopsis	24	Federal Coordinator of Transportation	42
Traveling expenses of the President	28	Federal Correctional Camp, Eustis, Va., maintenance	448
Vice President of the United States, salary	28	Federal Deposit Insurance Corporation	42, 537
Executive Office, District of Columbia, salaries	727-728	Federal Emergency Administration of Public Works:	
Exhibits, educational, Public Health Service	574	National Industrial Recovery allotment	43-46
Expenditures:		Reconstruction Finance Corporation, revolving fund	46
Estimated and actual, from general and special accounts	799-805	Reimbursement, District of Columbia	738
Estimates, 1936, comparison with prior years:		Federal Emergency Relief Administration	47-48
Agriculture, Department of	97	National Industrial Recovery allotment	47-48
Commerce Department	247	Federal Employment Stabilization Office	251
District of Columbia	726	Federal farm mortgage corporations	247, 703
Executive Office and independent establishments	23-24	Federal Government personnel, 1936, 1935, and 1934	819-832
Interior Department	299	Federal Home Loan Bank Board	48-61, 703
Justice, Department of	425	Appropriations, 1936, summary of estimates of, comparison with 1935	23
Labor Department	453	Assessments upon Federal Home Loan banks for salaries and expenses	48-49
Legislative establishment	3	Home Owners Loan Corporation	50-61
Navy Department	471-472	Savings and loan promotion	49-50
Post Office Department	679	Synopsis	25
Reconstruction Finance Corporation	706	Federal Housing Administration:	
State Department	509	Annexed budget	704
Tennessee Valley Authority	718	Mutual mortgage insurance fund	63
Treasury Department	529	Renovation and modernization loans and insurance	63
War Department	587-588	Salaries and expenses	62-63
Statement under general heads, 1928 to 1934	807-816	Federal Hunting Stamp Act, administration	194
Supporting schedules	A5-A6	Federal Industrial Institution for Women, maintenance	445
Experiment stations:		Federal intermediate credit banks:	
Mining, expenses	384-385	Revolving fund	246
Office of, Department of Agriculture	109-111	Securities	544
Explosives, high, of Navy, evacuation	488	Federal jails, maintenance	447
Export industries, Department of Commerce	259-260		
Export-Import Banks of Washington	39, 702		
Exports, certification of, Bureau of Plant Quarantine	185-186		
Extension Service, Department of Agriculture	112-115		

	Page		Page
Federal land banks:		Food and Drugs Act, enforcement	220-221
Payments to	537	Food fishes, propagation	290-291
Subscriptions to capital stock	536	Food habits of birds and animals	188-189
Subscriptions to paid-in surplus	537	Foot-and-mouth and other contagious diseases of animals, eradication	125-126
Federal Oil Conservation Board	306	Forage—	
Federal Power Commission:		And bedding, etc., National Guard	634
Appropriations, 1936, summary of estimates of, comparison with 1935	23	And cereal insects	178-179
Expenses	64	And stabling of public animals	497
National Industrial Recovery allotment	64-65	Crops and diseases	133-134
Payments to States under Federal Water Power Act	65	Foreign—	
Printing and binding	65	And Domestic Commerce, Bureau of	254-263
Synopsis	25	Buyers, list of	262
Federal prisoners, funds of	451	Commerce Service	263
Federal public works, summary of estimated expenditures, 1936 and 1935, comparison with 1934	799-805	Competition and demand	208-209
Federal Radio Commission. <i>See</i> Federal Communications Commission.		Intercourse, Department of State	514-528
Federal reformatory camp, Petersburg, Va., maintenance	449	Mail—	
Federal Reserve Board, salaries and expenses	65	Service, Merchant Marine Act	691
Federal savings and loan associations	537	Transportation	691
Federal surveys, Coast and Geodetic Survey	285	Plant introduction	138-139
Federal Surplus Relief Corporation	65-66	Plant quarantine	185
Federal Trade Commission:		Service officers	514-516
Appropriations, 1936, summary of estimates of, comparison with 1935	23	Foreign trade—	
Printing and binding	67	Promotion by State Department	513
Salaries and expenses	66-67	Special adviser to the President	86
Synopsis	25-26	Statistics	261
Federal Water Power Act, payments to States	65	Zones	263
Fees:		Forest—	
Commissioners United States courts	439	Economics	158
Jurors and witnesses:		Fire cooperation	159
Supreme Court, District of Columbia	761	Fires, fighting, Forest Service	153-154
United States courts	439	Fires, fighting, in national parks	401
Naturalization, publishing citizenship textbooks	463	Fires on Indian reservations, suppressing	319
Fertility, soil, investigations	141	Highways	231-232
Fertilizer:		Industries, code compliance inspection	158-159
Investigations, Bureau of Chemistry and Soils	167	Insects	174
Program, Tennessee Valley Authority	712	Management	154-155
Field artillery activities, instruction in	628-629	Pathology	134
Field Artillery, Chief of War Department	628-629	Planting stock, cooperative distribution	159-160
Field exercises, Army	601	Products	156-157
Field expenses, Coast and Geodetic Survey:		Protection	401-402
Atlantic coast	282	Range investigations	155-156
Pacific coast	282-283	Research	154-158
Field investigations of public health	571	Reservation Commission, National	160-161
Fighting forest fires, Department of Agriculture	153-154	Roads and trails	161, 229-231, 233
Finance Department, War Department	595, 601-604, 642	Service, Department of Agriculture	149-164
Finance Service, War Department	604	Survey	157
Fine Arts Commission	307-308	Forests, national, highways within, emergency construction	231-233
Fines and forfeitures, Navy	489	Fort—	
Fire Department, District of Columbia	755-757	Belknap Reservation, Mont., irrigation systems	325
Fire prevention, National Park Service	401-402	Benning, Ga., infantry school	628
Fire-resisting properties, investigation of	269-270	Francis E. Warren, Wyo., land for rifle ranges	617
Fires, forest, Department of Agriculture:		Hall irrigation system, Idaho	324-325
Aerial control	152	Leavenworth, Kans., Command and General Staff School	600-601
Cooperation in preventing	159	Monroe, Va.:	
Fighting	153-154	Coast Artillery School	629
Fisheries:		Sewerage system	617
Bureau of	290-295	Niagara, N. Y., International Celebration, army participation	617
Cooperative Marketing Act	295	Peck Reservation, Mont., irrigation system	325-326
International Commission	524	Pierce Harbor, Fla., dredging channel	648-649
Fishery industries, statistics	293	Riley, Kans., Cavalry School	628
Fishy industries, statistics	293	Wingate, N. Mex., Charles H. Burke Indian Boarding School	340
Five Civilized Tribes, Okla.:		Fortifications, maintenance, repair, and operations	629-632
Indian schools	348	Fox and fur-seal industries, Pribilof Islands	295
Probate attorneys	316	Free Public Library, District of Columbia	734-735
Five percent funds to States	311, 312	Freedmen's Hospital	423-424
Flandreau, S.Dak., Indian boarding school	346	Freight, equipment of Post Office Department	696
Flathead Reservation, Mont., irrigation systems	326	Freight, transportation, etc., Public Health Service	567
Fleet training, Navy	477-478	Fruit insects	170-171
Flood control:		Fruit and vegetable crops and diseases	135-136
Lowell Creek, Alaska	651	Fruitlands irrigation project	329
Mississippi River and tributaries	649-650	Fuel:	
Mississippi River, funds contributed for	652-653	And transportation, Navy	488-489
Sacramento River, Calif.	650-651	And water, Coast Guard	561
Sacramento River, funds contributed for	653	Fire department, District of Columbia	756
Salmon River, Alaska	651	Heat, light, and power, Marine Corps	496
Tributaries of Mississippi River, emergency fund	650	Post Office Department	695
Flood relief, Georgia and South Carolina	202	Senate	5
Florence Crittenton Home, District of Columbia	776	Testing	383
Food and Drug Administration	220-224		
Food and drug administration, District of Columbia	758		

	Page		Page
Funds contributed:		Guam, Island of, care of lepers, etc.	475
Flood control	652-653	Gypsy and brown-tail moth control	174-175
River and harbor improvements	652	<b>H</b>	
Funds. <i>See also</i> Trust funds.		Haskell Institute, Lawrence, Kans., Indian boarding school	336
Fungicide and insecticide investigations	183-184	Hawaii:	
Fur-bearing animals, production	190	Contingent expenses	416
Fur-seal industries, Pribilof Islands	295	Governor and secretary, salaries	415
Furniture—		Justices and judges, salaries	436
And repairs of same for public buildings	579-580	Legislative expenses	416
Carpets and safes, Post Office Department	698	National Park	393
House of Representatives	7	Payment to, for agricultural experiment station	109
Library buildings and grounds	13	Promotion of vocational education in	408
Senate	5, 6	Health among Indians, conservation	349-352
School buildings, District of Columbia	750-751	Health Department, District of Columbia	757
<b>G</b>		Heat, light, and power furnished by Capitol power plant; reimbursement for	12
Gage standardization, Bureau of Standards	273	Heirs of deceased Indian allottees, determining	316
Gaging streams, Geological Survey	377-378	Helium:	
Gaging waters, Mississippi River and tributaries	652	Investigations	386-387
Gallinger Municipal Hospital, District of Columbia	770-771	Plants	387
Gallup-Shiproek Highway, maintenance and repair	364	Production, Bureau of Mines	386
Ganado Irrigation project, maintenance and operation	324	High-temperature investigations	274
Garage, District of Columbia, salaries	737	Highway, Inter-American	526
Garages, Capitol, maintenance	10-11	Highways:	
Garfield Hospital, District of Columbia	757-758	Public lands, emergency construction	201-202
Garrisons, Canal Zone, hospital care	623	Within national forests, emergency construction	231-233
Gas and oil royalties, payment to Oklahoma	311-312	<i>See also</i> Roads.	
Gas investigations, Bureau of Mines	384	Hog cholera, eradicating	123-124
Gas production, helium plants, Bureau of Mines	387, 388	Hogback irrigation project, Navajo Reservation, N. Mex.	328
Gasoline tax, road and street improvements and repair, District of Columbia	738-739	Home care for dependent children, District of Columbia	764
Gauges, dies, and jigs, manufacture of	625-626	Home Economics, Bureau of	218, 219
General Accounting Office:		Home for Aged and Infirm, District of Columbia, salaries	773
Appropriations, 1936, summary of estimates of, com- parison with 1935	23	Home Loan Bank Board, Federal	48-61
Contingent expenses	69	Home Owners Loan Corporation	50-61, 537, 704
National Industrial Recovery allotment	68	Homes, State and Territorial, for disabled soldiers and sailors	90
Printing and binding	69	Horses, draft and pack animals	612
Salaries	67-68	Horses, purchase for San Carlos Reservation	321
Special services	68	Horticultural protection, work of Weather Bureau	117
Synopsis	26	Hose, Fire Department, District of Columbia	756
General Budget summary	A3	Hospital—	
General fund balance	A14	And domiciliary facilities and services	95
General Grant National Park, Calif.	390-391	Care, Canal Zone garrisons	623
General Land Office	309-312	For the insane, District of Columbia	776
General Staff Corps, contingencies, Military Intelligence Division	600	Fund, Bureau of Medicine and Surgery	490
General Staff School, Fort Leavenworth, Kans.	601	Hospitals:	
Genetics and biophysics, Bureau of Plant Industry	136	Construction and repair, War Department	617
Genoa, Nebr., Indian boarding school	338-340	Public Health Service	567-569
Geodetic Survey, salaries and expenses	282-289	Hot Springs National Park, Ark.	393
Geologic surveys, Geological Survey	376	House of Detention, District of Columbia	755
Geological Survey	374-381	House of Representatives, estimates of appropriations, 1936	6-8
George Rogers Clark Sesquicentennial Commission	308	House Office Buildings, maintenance	11-12
George Washington Bicentennial Commission	69	Housing Administration, Federal	62
Germany and United States Mixed Claims Commission	525	Housing Corporation, United States	468-469
Gifts, forfeitures, and other miscellaneous receipts	545	Howard University	422-423
Girls' National Training School, District of Columbia	767-768	Hubbard, Gertrude M., bequest of, Library of Congress	19
Glacier National Park, Mont.	391	Hydraulic laboratory research	278
Glass, optical, investigation, Bureau of Standards	272	Hydrographic Office, Navy Department	503-504, 507-508
Gold, increment on	A14	Hygiene and sanitation, public schools, District of Columbia	758
Gold Reserve Act, expenses	534-535	<b>I</b>	
Goods seized and sold, proceeds of (customs)	548	Immigration and Naturalization Service	459-463
Government in the Territories	410-419	Immigration stations	462
Government Island, Calif., buildings	203	Improvement and care of grounds, Bureau of Standards	268
Government life-insurance fund	96	Improvement of the national forests	153
Government Printing Office	19-22	Improvements, river and harbor:	
Grain Futures Act, enforcement	219	Funds advanced for	652
Grain Standards Act, enforcement	213-214	Funds contributed	652
Grand Canyon National Park, Ariz.	391-392	Improving the Capitol grounds	10
Grand Teton National Park, Wyo.	392	Increase of the Navy	499-500
Grasshopper control	228-229	Increment on gold	A14
Grazing Control, Division of, Interior Department	304	Indemnities:	
Great Britain and United States:		Domestic mail	693
Boundary treaty	522-523	International mail	692
Waterways treaty	523-524	To seamen and marines for lost clothing	489
Great Lakes Naval Training Station	477	Independent establishments, appropriations:	
Great Smoky Mountain National Park, N. C. and Tenn.	392-393	1936, summary of estimates of, comparison with 1935	23-27
Greenhouse, experimental, maintenance, Bureau of Plant Industry	133	General and special accounts	A39-A48
Grounds:		Trust accounts	A95
Bureau of Standards, improvements, etc.	268	Estimates of	29-39
Capitol, improving	10	Index to State legislation	15
Executive Mansion, maintenance	29	Indian—	
Library	12-13	Affairs, Bureau of	313
Public schools, District of Columbia	749	Agency buildings	315
		Allottees, deceased, determining heirs of	319
		Boarding schools	335-348
		Commissioners, expenses	306



Indian—Continued.	Page	Interchange of appropriations:	Page
Courts, pay of judges	314	Department of Agriculture	225
Educational loans	334	Bureau of Reclamation	368
Forests, administration	318	Interest account:	
Lands, advertising sale of	316	Smithsonian Institution	86
Lands, leased, mining operations on, supervising	319	Soldiers' Home	656
Lands, water supply and grazing use	321-322	Interest on the public debt	544
Police, pay	314		
Property, administration of and support of Indians	352-353	<b>Interior, Department of the:</b>	
Reservations:		Appropriations, 1936, summary of estimates of, comparison with 1935	299
Irrigation	322	Appropriations and expenditures, estimates:	
Roads	364-365	General and special accounts	A60-A69
Suppressing forest fires	319	Trust accounts	A96
Surveying and allotting	316	Claims, judgments, and private relief acts	424
School:		Columbia Institution for the Deaf	421-422
Buildings	334	National Industrial Recovery allotment	422
Subsistence, summer months	334	Synopsis	301
Support	332-349	Commission of Fine Arts:	
Transportation	334	Expenses	307-308
Schools, Five Civilized Tribes	348	Printing and binding	308
Service	313, 314, 334	Synopsis	300
Supplies, purchase and transportation	313-314	Contingent expenses	304-305
Timber sales, expenses	318-319	Education, Office of:	
Tribal funds	316-321, 324, 329, 333-334, 351, 354-364	Colleges for agriculture and mechanic arts	407
Trust funds, interest on	365	Further development of vocational education, salaries and expenses	408
Indians:		General expenses	407
Agriculture and stockraising among	319-320	Salaries	406-407
Alaska, education	349	Synopsis	300-301
Disease conditions among, clinical survey	351-352	Teacher-training investigation	407
Education, Sioux Nation	348-349	Vocational education:	
Health, conservation	349-352	Cooperative vocational education:	
Industry among	320	Agriculture	408, 410
Labor, proceeds	366	Home economics	408
Liquor traffic among, suppressing	314	Teachers	410
Livestock of, contagious diseases among, suppressing	321	Trades and industry	408, 410
Navajo, purchase of land for	317	Cooperative vocational rehabilitation:	
Obtaining employment for	319	Persons disabled in industry	408-409
Pueblo, of New Mexico, counsel for	316	Residents of the District of Columbia	409
Shawnee, Oklahoma, payment to	317	Hawaii, promotion of vocational education in	408
Support of and administration of Indian property	352-353	Promotion	410
Treaties with, fulfilling	353-354, 365	Puerto Rico, promotion of vocational education in	409
Wyandotte, compensation for school lands	317	Salaries and expenses	407-408
Industrial:		Vocational rehabilitation, salaries and expenses	409
Alcohol, Bureau of	556-557	Federal Board for Vocational Education	408
Home School, District of Columbia	772-773	Freedmen's Hospital	423-424
Home School for Colored Children	772	National Industrial Recovery allotment	424
Institution for Women, Federal, Alderson, W. Va.	445	Synopsis	301
Reformatory, United States, Chillicothe, Ohio	445-446	General Land Office:	
Research	275	Contingent expenses of land offices	311
Infantry, Chief of, War Department	628	Coos Bay wagon road grant lands and timber, payment of proceeds of sales	311, 312
Infantry school, Fort Benning, Ga.	628	Expenses, public-survey work, Alaska	312
Information, Office of, Department of Agriculture	107-108	Expenses, public-survey work, general	312
Insane, care and custody, Alaska	412	Five percent of proceeds from sales of public lands, payments to States	311, 312
Insane, hospital for, District of Columbia	776	General expenses	309-310
Insect pest survey and identification	182-183	Maps of the United States	310-311
Insecticide Act, enforcement	222-223	National Industrial Recovery allotment	310
Insecticide and fungicide investigations	183-184	Oregon and California land-grant fund	311, 312
Insects:		Payment to Oklahoma from royalties, oil and gas, south half of Red River	311-312
Affecting man and animals	182	Payments to certain counties in Oregon in lieu of taxes on Oregon and California grant lands	311, 312
Cereal and forage	178-179	Payments to States from receipts under Mineral Leasing Act	312
Cotton	180-181	Registers, salaries and commissions	311
Forest	174	Repayment for lands erroneously sold	312
Fruit	170-171	Salaries	309
Household and stored product	182	Surveying the public lands	310
Truck crop and garden	178	Synopsis	300
Inspection:		Trust funds	312
And quarantine, Bureau of Animal Industry	119-120	Geological Survey:	
And survey, Board of, Navy Department, salaries	502	Classification of lands	378-379
Market, of farm products	209-210	Gaging streams	377-378
Transit	184-185	General expenses	375
Inspector general, office of, War Department, salaries	594	Geologic surveys	376
Instruction in field artillery activities	628-629	Mineral leasing	380
Instruction of officers and enlisted men, Navy	478	Mineral resources of Alaska	377
Instruments and supplies, Bureau of Navigation	479-480	National Industrial Recovery allotment	375-380
Insular Affairs, Bureau of, War Department, salaries	596		
Insular departments, seacoast defenses	630-631		
Insular experiment stations, Department of Agriculture	110-111		
Insurance:			
Department of, District of Columbia, salaries	732		
Government life insurance fund	96		
Litigation, veterans, salaries and expenses	432		
Military and naval	95		
Inter-American Highway	526		

## Interior, Department of the—Continued.

	Page
Geological Survey—Continued.	
Printing and binding	379
Salaries	374
Synopsis	300
Topographic surveys	375
Volcanologic surveys	376
George Rogers Clark Sesquicentennial Commission	308
Government in the Territories:	
Alaska:	
Alaska Railroad appropriated fund	413
Alaska Railroad special fund	413-415
Care and custody of the insane	412
Construction and maintenance, roads, bridges, etc.	412
Contingent expenses	410-411
Funds contributed for improvement of roads, etc.	415
Legislative expenses	411
National Industrial Recovery allotment	412
Public schools, Alaska	411-412, 415
Purchase and distribution of reindeer	411
Reindeer for Alaska	411
Road commission, allotment	412
Salaries, Governor and secretary	410
Suppressing traffic in intoxicating liquors	412
Wagon roads, bridges and trails, Alaska	413, 415
Hawaii:	
Contingent expenses	416
Legislative expenses	416
Salaries, Governor and secretary	415
Synopsis	301
Virgin Islands, temporary government for	416-419
National Industrial Recovery allotment	419
Grazing Control, Division of	304
Howard University:	
General expenses	423
Heat, light, and power plant	423
National Industrial Recovery allotment	423
Salaries	422
Synopsis	301
Indian Affairs, Bureau of:	
Acquisition of land	317
Administration of Indian forests	318
Advertising sale of Indian lands	316
Agriculture and stock raising among Indians	319-320
Annette Island Reserve, Alaska	353, 366
Boarding schools:	
Albuquerque, N. Mex.	339
Bismarck, N. Dak.	341
Carson City, Nev.	338
Carter Seminary, Okla.	343
Charles H. Burke, Fort Wingate, N. Mex.	340
Chemawa, Salem, Oreg.	345
Chilocco, Okla.	341-342
Euchee, Okla.	343
Eufaula, Okla.	343-344
Flandreau, S. Dak.	346
Genoa, Nebr.	338-340
Haskell Institute, Lawrence, Kans.	336
Jones Academy, Okla.	344
Leupp School and Agency, flood protection	334
Mount Pleasant, Mich.	337-338
Pierre, S. Dak.	346-347
Pipestone, Minn.	337
Rapid City, S. Dak.	347
Santa Fe, N. Mex.	339
Sequoyah Orphan Training School, Okla.	342-343
Sherman Institute, Riverside, Calif.	336
Theodore Roosevelt, Ariz.	336-337
Tomah, Wis.	347
Truxton Canyon, Ariz.	335
Wahpeton, N. Dak.	341
Wheelock Academy, Okla.	344-345
Civilization of the Sioux	365
Clinical survey of disease conditions among Indians	351-352
Compensation to non-Indian claimants, Pueblo Indian lands	316-317
Compensation to Wyandotte Indians, Oklahoma, for Seneca School lands	317

## Interior, Department of the—Continued.

	Page
Indian Affairs, Bureau of—Continued.	
Conservation of health among Indians	349-352
Construction, operation, and maintenance of irrigation systems	322-332, 366
Counsel for Pueblo Indians of New Mexico	316
Determining heirs of deceased Indian allottees	316
Education:	
Natives of Alaska	349
Osage Nation, Okla.	334
Sioux Nation	348-349
Educational loans	334
Engineer and assistants, Middle Rio Grande conservancy project, New Mexico	328
Eradication of scabies in sheep and goats	321
Expenses of tribal organization	315
Expenses, sale of timber	318-319
Fulfilling treaties with—	
Choctaws, Oklahoma	365
Northern Cheyennes and Arapahoes, Montana	353-354
Pawnees, Oklahoma	354, 365
St. Croix Chippewas, Wisconsin	365
Senecas of New York	365
Sioux of different tribes	354
Six Nations of New York	365
Highway, Gallup-Shiprock, Navajo Reservation, N. Mex.	364
Indian agency buildings	315
Indian property, administration	352-353
Indian school:	
Buildings	334
Subsistence summer months	334
Support	332-349
Transportation	334
Indian Service:	
Educational loans	334
Field representatives	314
General expenses	313
Vehicles	315
Industry among Indians	320
Insect control work, Klamath Indian Reservation, Oreg.	319
Interest on Indian trust funds	365
Irrigation:	
Blackfeet Reservation, Mont.	327
Colorado River Reservation, Ariz.	323-324
Crow Reservation, Mont.	327
Flathead Reservation, Mont.	326
Fort Belknap Reservation, Mont.	325
Fort Hall Reservation, Idaho	324-325
Fort Peck Reservation, Mont.	325-326
Fruitlands project, N. Mex.	329
Ganado project, Ariz.	324
Hogback project, N. Mex.	328
Indian reservations	322
Klamath Reservation, Oreg.	329
Laguna Pueblo, N. Mex.	328
Lummi dike project, Washington	331
Middle Rio Grande Conservancy project	328-329
Newlands project	328
Paiute reclamation charges	328
Pueblos in New Mexico	328
Pyramid Lake Reservation, Nev.	327
San Carlos and Florence-Casa Grande projects	322-323
San Carlos Reservation, Ariz.	324
Toppenish-Simcoe, Wash.	330
Utah Reservation, Utah	330
Wapato system	330-331
Wind River Reservation, Wyo.	331-332
Yakima Reservation, Wash.	331
Yuma project, Arizona and California	324
Medical relief in Alaska	352
National Industrial Recovery allotments	315, 322, 324-328, 331-332, 334-335, 337-338, 340-358
Obtaining employment for Indians	319
Pay of Indian police	314
Pay of judges, Indian courts	314
Payment to Kiowa, Comanche, and Apache Indians, Oklahoma	317-318

## Interior, Department of the—Continued.

	Page
Indian Affairs, Bureau of—Continued.	
Payment to loyal Shawnee Indians, Oklahoma	317
Probate attorneys, Five Civilized Tribes, Oklahoma	316
Proceeds of labor (sundry Indian tribes)	366
Purchase and transportation of Indian supplies	313-314
Purchase of horses, San Carlos Reservation, Ariz.	321
Purchase of land, Navajo Indians, Arizona	317
Purchase of land, Pueblo Indians, New Mexico	316-317
Quieting title, Pueblo lands, New Mexico	316
Revolving loan fund	321
Roads and bridges, Red Lake Reservation	365
Roads, Indian reservations	364-365
Salaries	313
Schools, Five Civilized Tribes	348
Supervising mining operations on leased Indian lands	319
Support of Indians and administration of Indian property	352-353
Suppressing contagious diseases among livestock of Indians	321
Suppressing forest fires on Indian reservations	319
Suppressing liquor traffic among Indians	314
Surveying and allotting Indian reservations	316
Synopsis	300
Tribal funds:	
Education, Osage Nation	334
Expenses of tribal officers, Five Civilized Tribes	362-363
Industrial assistance	320-321
Insect control work	319
Irrigation systems, Klamath Reservation, Oreg.	329
Operation and maintenance, pumping plants	324
Payment to Kiowa, Comanche, and Apache Indians	317-318
Purchase of land and water rights	316
Purchase of land for Navajo Indians	317
Seminole Nation of Indians	363
Support of Chippewa Indians, Minn.	362
Support of hospitals, Chippewas in Minnesota	351
Support of Indian schools	333-334
Support of Indians and administration of Indian property	354-362
Support of Osage Agency	363
Traveling and other expenses of members of tribal councils	364
Trust funds	365, 366
Water supply, development	321-322
Investigations, Division of	303
Library	305
Mines, Bureau of:	
Buildings and grounds, Pittsburgh, Pa., care, etc.	385
Economics of mineral industries	385-386
Expenses, mining experiment stations	384-385
Gas production, helium plants	387, 388
General expenses	381
Helium:	
Investigations	386-387
Plants	387
Production	386
Mineral mining investigations	383-384
Mining investigations in Alaska	382
National Industrial Recovery allotment	387
Oil and gas investigations	384
Operating rescue cars and stations and investigation of accidents	381-382
Synopsis	300
Testing fuel	383
Mount Rushmore National Memorial Commission	308
National Industrial Recovery allotments. <i>See</i> under each bureau.	
National Park Service:	
Abraham Lincoln's birthplace, preservation	406
Acadia National Park, Maine	389
Arlington Memorial Bridge	403
Bryce Canyon National Park, Utah	389-390
Carlsbad Caverns National Park, N. Mex.	390
Commissioners, salaries	402
Crater Lake National Park, Oreg.	390
Donations	406
Emergency reconstruction and fighting forest fires	401

## Interior, Department of the—Continued.

	Page
National Park Service—Continued.	
Executive Office Building, addition	406
Forest protection and fire prevention	401-402
General expenses	389
General Grant National Park, Calif.	390-391
Glacier National Park, Mont.	391
Grand Canyon National Park, Ariz.	391-392
Grand Teton National Park, Wyo.	392
Great Smoky Mountain National Park, N. C.-Tenn.	392-393
Hawaii National Park	393
Hot Springs National Park, Ark.	393
Lassen Volcanic National Park, Calif.	394
Mesa Verde National Park, Colo.	394
Mount McKinley National Park, Alaska	394-395
Mount Rainier National Park, Wash.	395
National historical parks and monuments	399
National Industrial Recovery allotments	405-406
National military monuments	401
National military parks, battlefields, and cemeteries	400-401
National monuments	399
National parks, physical improvements	405-406
Platt National Park, Okla.	395
Proposed Shenandoah National Park, Va.	396-397
Public buildings and grounds, District of Columbia	403-404
Public buildings outside the District of Columbia	404-405
Purchase of lands	402
Roads and trails, national parks	402-403
Rocky Mountain National Park, Colo.	395-396
Salaries	388-402
Sequoia National Park, Calif.	396
Synopsis	300
Wind Cave National Park, S. Dak.	397
Yellowstone National Park, Wyo.	397-398
Yosemite National Park, Calif.	398
Zion National Park, Utah	398-399
Perry's Victory Memorial Commission	308-309
Printing and binding	305-306
Reclamation, Bureau of:	
Administrative provisions and limitations	367
Advances to Colorado River Dam fund, Boulder Canyon project	370-373
All-American Canal, Calif., allotment for	373
Boise project, Idaho	367
Boulder Canyon project	370-373
Colorado River front work and levee system	370
Examination and inspection of projects	367
Giving information to settlers	368
Interchange of appropriations	368
Investigations, secondary and economic	368
Klamath project, Oregon-California	367
Limitation of expenditures	368
Minidoka project, Idaho	367
National Industrial Recovery allotment	371-374
North Platte project, Nebraska-Wyoming	367
Operation and maintenance of reserved works	367
Orland project, California	367
Owyhee project, Oregon	367
Parker-Gila project, Arizona	373-374
Public Works Administration allotment	373
Reclamation fund, special fund	367-370
Rio Grande project, New Mexico-Texas	367
Riverton project, Wyoming	367
Salaries and expenses in the District of Columbia	367
Shoshone project, Wyoming	367
Synopsis	300
Tennessee Valley Authority, working fund	374
Vale project, Oregon	367
Yakima project (Kittitas division), Washington	367
Yuma auxiliary reclamation fund	370
Yuma project, Arizona-California	367
St. Elizabeths Hospital:	
Continuous treatment buildings	421
National Industrial Recovery allotment	421
Pension money	421
Personal funds of patients	421
Support, clothing, and treatment	420-421
Synopsis	301

**Interior, Department of the—Continued**

	Page
Secretary of the Interior, Office of:	
Contingent expenses.....	304-305
Division of Grazing Control, salaries and expenses.....	304
Division of Investigations, salaries and expenses.....	303
Expenses of Indian commissioners.....	306
Federal Oil Conservation Board.....	306
Library.....	305
National Industrial Recovery allotments.....	305, 307
Petroleum administration.....	300, 306-307
Printing and binding.....	305-306
Salaries.....	302-303
Soil Erosion Service.....	307
Solicitor, office of, salaries.....	303
Subsistence homesteads.....	307
Synopsis.....	299-300
Synopsis of estimates.....	291-301
Trust funds.....	299, 312, 365, 366, 406, 415, 421
War Minerals Relief Commission.....	309
Intermediate credit banks securities, Federal, preparation, custody, and delivery of.....	544
Internal Revenue:	
Bureau of.....	551-556
Collecting.....	551-554
Collections, refunding.....	554
Miscellaneous.....	A26
Receipts.....	A3-A4
Taxation, Joint Committee on.....	5, 8
International Boundary Commission:	
United States and Canada and Alaska and Canada.....	522-523
United States and Mexico.....	520-522
International:	
Commissions, congresses, and bureaus.....	519-520
Conference for Revising the Industrial Property Convention.....	527
Exchanges, Smithsonian Institution.....	83
Fisheries Commission.....	524
Monetary and Economic Conference.....	527
Polar year program, second.....	289
Production Control Committee.....	228
Radiotelegraphic Conference, Mexico City.....	527
Technical Consulting Committee on Radio Communications.....	527
Interoceanic canals.....	651
Interstate Commerce Commission:	
Appropriations, 1936, summary of estimates of, comparison with 1935.....	23
Accounts, regulating.....	70-71
Administrative expenses, general.....	69-70
Claims, judgments, and private relief acts.....	74
Locomotive inspection.....	72
Printing and binding.....	73
Safety of employees.....	71
Salaries and expenses.....	69-73
Signal safety systems.....	72
Synopsis.....	26
Valuation of property of carriers.....	72
Interstate quarantine service, Public Health Service.....	571-572
Inventions, rewards to postal employees for.....	684
Investigation, Division of, Department of Justice.....	429-430
Investigation of—	
Automotive engines.....	277
Clay products.....	271-272
Cost of living.....	458
Dental materials.....	277
Engines, automotive.....	277
Fire-resisting properties.....	269-270
Foreign trade restrictions.....	262
Glass, optical.....	272
Helium.....	386-387
High temperatures.....	274
Inventions, use and sale of.....	296
Mine accidents.....	381-382
Mineral mining.....	383-384
Mining in Alaska.....	382
Oil and gas.....	384
Optical glass.....	272
Public-utility standards.....	270
Radioactive substances and X rays.....	276
Sound.....	275
Teacher training.....	407
Textiles.....	272-273, 458
See also under specific subject.	

	Page
Investigations, Division of, Interior Department.....	303
Irrigation agriculture, western.....	143
Irrigation projects:	
Fruitlands, N. Mex.....	329
Ganado, Navajo Reservation, Ariz.....	324
Hogback, Navajo Reservation, N. Mex.....	328
Middle Rio Grande, N. Mex.....	328-329
Newlands.....	328
San Carlos and Florence-Casa Grande.....	322-323
Wapato, Yakima Reservation, Wash., completion.....	330-331
Yuma, Ariz. and Calif.....	324
Irrigation systems:	
Blackfeet Reservation, Mont.....	327
Colorado River Reservation, Ariz.....	323-324
Crow Reservation, Mont.....	327
Flathead Reservation, Mont.....	326
Fort Belknap Reservation, Mont.....	325
Fort Hall Reservation, Idaho.....	324-325
Fort Peck Reservation, Mont.....	325-326
Klamath Reservation, Oreg.....	329
Laguna Pueblo, N. Mex.....	328
Pueblos in New Mexico.....	328
Pyramid Lake Reservation, Nev.....	327
San Carlos, Ariz.....	324
Toppenish-Simcoe, Yakima Reservation, Wash.....	330
Uintah Reservation, Utah.....	330
Wind River Reservation, Wyo.....	331-332
Yakima Reservation, Wash.....	331

**J**

Jail, District of Columbia, salaries.....	765
Jails, Federal, maintenance.....	447
Japanese beetle control, Bureau of Entomology and Plant Quarantine.....	171-172
Joint Committee:	
Internal Revenue Taxation.....	5, 8
Printing.....	8
Joint-stock land bank loans.....	247
Jones Academy, Okla., Indian boarding school.....	344
Judge Advocate General:	
United States Army, office of, salaries.....	594
United States Navy, office of, salaries.....	502
Judges, Indian courts, pay.....	314
Circuit and district.....	434
Circuit, district, and retired, salaries.....	434
Judicial expenses, witness fees, etc., District of Columbia.....	727
Judiciary, the, Department of Justice.....	433-441
Jurors:	
Juvenile court, District of Columbia, compensation.....	759
Municipal court, District of Columbia, compensation.....	760-761
Police court.....	760
Supreme court, District of Columbia, fees of, and witnesses.....	761
United States courts, fees of, and witnesses.....	439
<b>Justice, Department of:</b>	
Accounts, Division of, salaries.....	431
Alien Property Custodian:	
Claims, judgments, and private relief acts.....	451
Federal prisoners, funds.....	451
Federal prisons, commissary funds.....	451
Appropriations, 1936, summary of estimates of, comparison with 1935.....	425
Appropriations and expenditures, estimates:	
General and special accounts.....	A70-A71
Trust accounts.....	A96
Attorney General, office of the:	
Alcoholic Beverage Unit, salaries and expenses.....	430-431
Antitrust and kindred laws, enforcement.....	431-432
Books.....	428
Claims against United States, defending suits in.....	429
Claims, judgments, and private relief acts.....	433
Contingent expenses.....	428
Customs matters, protecting interest of United States in.....	428-429
Division of Accounts, salaries and expenses.....	431
Division of Investigation, salaries and expenses.....	429-430
Printing and binding.....	428
Prisons, Bureau of, salaries and expenses.....	432
Rent of buildings.....	428

**Justice, Department of—Continued.**

Attorney General, office of the—Continued.	Page
Rewards under criminal laws, payment	428
Salaries	427
Synopsis	425
Traveling and miscellaneous expenses	428
Veterans' insurance litigation, salaries and expenses	432
China, United States Court for, salaries and expenses	436-437
Investigation, Division of, salaries and expenses	429-430
Judiciary, the:	
Circuit, district, and retired judges, salaries	434
Circuit and district judges, expenses	434
Court of Claims:	
Commissioners, salaries and expenses	436
Contingent expenses	436
Printing and binding	435
Repairs to buildings	436
Salaries	435
Court of Customs and Patent Appeals:	
Printing and binding	435
Salaries and expenses	434
Customs Court, United States:	
Printing and binding	435
Salaries and expenses	435
Hawaii, justices and judges, salaries	436
Officers and employees in foreign countries, payment due to appreciation of foreign currencies	437
Panama Canal Zone, district court, salaries	436
Supreme Court Building and grounds, care	433-434
Supreme Court Building, maintenance	433
Supreme Court, United States:	
Miscellaneous expenses	433
Printing and binding	433
Salaries	433
Synopsis	426
United States Court for China, salaries and expenses	436-437
United States courts:	
Bailiffs, pay of, etc.	440
Books for judicial officers	440
Clerks, salaries and expenses	438-439
Commissioners, fees	439
Compensation of special master in case against Northern Pacific Railway Co. and others	441
Conciliation commissioners, fees and expenses	439
Court rooms, rent	440
District attorneys, salaries and expenses	438
Jurors and witnesses, fees	439
Marshals, salaries, fees, and expenses	437
Miscellaneous expenses	440
Special assistant attorneys, pay	438
Supplies for	440
Penal and correctional institutions:	
Buildings and equipment	441
Federal Correctional Camp, Eustis, Va., maintenance	448
Federal Industrial Institution for Women, Alderson, W. Va., maintenance	445
Federal jails, maintenance	447
Federal reformatory camp, Petersburg, Va., maintenance	449
Medical and hospital service	441
National Industrial Recovery allotments	442-450
National Training School for Boys, Washington, D. C., maintenance	449-450
Prison camps, maintenance	448
Prisoners, United States, support	450-451
Prison industries working capital fund	441
Prisons, National Industrial Recovery allotment	446-449
Probation system, United States courts	450
Synopsis	426
Trust funds:	
Commissary funds, Federal prisoners	451
Funds of Federal prisoners	451
United States Hospital for Defective Delinquents:	
Buildings and equipment	441
Maintenance	447
United States Industrial Reformatory, Chillicothe, Ohio, maintenance	445-446

**Justice, Department of—Continued.**

Penal and correctional institutions—Continued.	Page
United States Northeastern Penitentiary, maintenance	444
United States penitentiary, Alcatraz Island, Calif.:	
Buildings and equipment	441
Maintenance	444-445
United States penitentiary, Atlanta, Ga.:	
Buildings and equipment	441
Maintenance	442-443
United States penitentiary, Leavenworth, Kans.:	
Buildings and equipment	441
Maintenance	441-442
United States penitentiary, McNeil Island, Wash.:	
Buildings and equipment	441, 443
Maintenance	443
United States Southwestern Reformatory:	
Buildings and equipment	441
Maintenance	446
Prisons, Bureau of, salaries and expenses	432
Synopsis	425-426
Trust funds	426, 451
Juvenile Court, District of Columbia	759

**K**

Keepers, lighthouses, salaries	280
Kindergartens, District of Columbia, maintenance of	751
Kiowa, Comanche, and Apache Indians, Oklahoma, payment to	317-318
Kitchens, Senate	5
Klamath Indian Reservation, Oreg., insect-control work	319
Klamath project, Oregon-California, Bureau of Reclamation	367
Klamath Reservation, Oreg., irrigation system	329

**L****Labor, Department of:**

Appropriations, 1936, summary of estimates of, comparison with 1935	453
Appropriations and expenditures, estimates:	
General and special accounts	A72-A73
Trust accounts	A96
Children's Bureau, salaries and expenses	454, 463-464
Claims, judgments, and private relief acts	469
Contingent expenses	456
Emergency activities	468
Emergency Relief and Public Works allotment	458
Immigration and Naturalization Service:	
Immigration stations	462
National Industrial Recovery allotment	462-463
Naturalization fees, publishing citizenship textbooks	463
Officers and employees in foreign countries, payment due to appreciation of foreign currencies	463
Salaries and expenses	459-462
Synopsis	454
Labor Statistics, Bureau of:	
Cost of living in the United States, investigation	458
Emergency Relief and Public Works allotment	458
National Industrial Recovery allotment	459
Salaries and expenses	457-458
Synopsis	453
Textile industry, investigation	458
National Industrial Recovery allotments	457, 459, 462-463
National Labor Relations Board	469
National Longshoremen's Labor Board	469
National Steel Labor Relations Board	469
Printing and binding	456-457
Secretary of Labor, office of:	
Commissioners of conciliation, salaries and expenses	457
Contingent expenses	456
Labor Standards, Division of	455-456
National Industrial Recovery allotment	457
Printing and binding	456-457
Salaries	455
Synopsis	453
Synopsis	453-454
Textile Labor Relations Board	469
United States Employment Service	454, 465-468
Emergency activities	468
National Industrial Recovery allotment	467-468

Labor, Department of—Continued.	Page
United States Housing Corporation, salaries and expenses.....	454, 468-469
Women's Bureau, salaries and expenses.....	454, 464-465
Labor-saving devices, Post Office Department.....	694
Labor Standards, Division of.....	455-456
Labor Statistics, Bureau of.....	457-459
Laguna Indians, irrigation system.....	328
Lake of the Woods, Minn., protective works and measures.....	651
Lake surveys, Bureau of Navigation.....	480
Land:	
Acquisition, Bureau of Indian affairs.....	317
Acquisition for watershed protection, Forest Service.....	160
Offices, contingent expenses.....	311
Purchase of, Bureau of Indian Affairs.....	316, 317
Lands:	
And other property of the United States.....	538
Classification of—	
Forest Service.....	154
Geological Survey.....	378-379
Erroneously sold, payment for.....	312
Indian, advertising sale of.....	316
Outstanding liabilities.....	312
Public, surveying.....	310
Public, sales, payments to States of proceeds.....	311, 312
Lassen Volcanic National Park, Calif.....	394
Latin America, promoting commerce in.....	255-256
Lawrence, Kans., Haskell Institute, Indian boarding school.....	336
Laws:	
Antitrust, enforcement of.....	431-432
Navigation, enforcement of.....	265
Leases, fund from, Annette Island Reserve, Alaska.....	353, 366
Leavenworth, Kans., United States penitentiary.....	441-442
Legacy taxes, refunding.....	555
Legislation recommended by the President.....	xvi
Legislation, State, index to, preparation.....	15
Legislative counsel, office of.....	9
<b>Legislative establishment:</b>	
Appropriations, 1936, summary of estimates, comparison with 1935.....	3-22
Appropriations and expenditures, estimates:	
General and special accounts.....	A37-A38
Trust accounts.....	A95
Architect of the Capitol:	
Appropriations, estimates for 1936.....	9-14
Botanic Garden, new conservatories.....	13
Capitol—	
Building and repairs.....	9-10
Garages, maintenance.....	10-11
Grounds:	
Enlarging the.....	10
Improving.....	10
Pedestals for busts of vice presidents.....	10
Power plant.....	12
Claims, judgments, and private relief acts.....	13
House Office Building, site and construction.....	12
House Office Buildings, maintenance.....	11-12
Library Building and grounds.....	12-13
Furniture, etc.....	13
Maintenance, repair, equipment, etc.....	17-18
Salaries.....	12
Trees, shrubs, plants, fertilizers, and skilled labor.....	12-13
Library of Congress, annex.....	13
National Industrial Recovery, allotment for annex, Library of Congress.....	13
Salaries.....	9
Senate Office Building:	
Completion.....	11
Furnishings and equipment.....	11
Maintenance.....	11
Structural changes.....	11
Statues, relocation.....	10
Subway transportation, Capitol and Senate Office Buildings.....	11
Botanic Garden:	
Maintenance.....	13-14
Plants, trees, shrubs, etc.:	
Distribution of.....	14
Purchase of.....	14
Salaries.....	13

Legislative establishment—Continued.	Page
Government Printing Office:	
Appropriations, estimates for 1936.....	19-22
Public printing and binding.....	19-21
Superintendent of Documents, office of:	
General expenses.....	21-22
Salaries.....	21
House of Representatives:	
Appropriations, estimates for 1936.....	6-8
Automobile for Speaker.....	8
Chaplain.....	6
Clerk hire, Members and Delegates.....	7
Clerk, office of.....	6
Committee employees.....	6-7
Contingent expenses.....	7
Doorkeeper, office of.....	7
Folding documents.....	8
Furniture.....	7
Internal Revenue Taxation, Joint Committee.....	8
Milage of Members and Delegates.....	6
Miscellaneous items.....	7-8
Packing boxes.....	7
Payment for certain services.....	8
Physician.....	8
Postage.....	8
Post office.....	7
Reporters of debates.....	7
Revision of the laws.....	8
Salaries of Members and Delegates.....	6
Salaries, officers and employees.....	6
Sergeant at Arms, office of.....	7
Speaker, office of.....	6
Special and minority employees.....	7
Special and select committees, expenses of.....	8
Stationery.....	8
Stenographers, committee.....	7
Stenographic reports of committee hearings.....	8
Telegraph and telephone service.....	8
Library of Congress:	
Appropriations, estimates for 1936.....	14-19
Bequest of Gertrude M. Hubbard.....	19
Blind, books for.....	16-17
Books, purchase of.....	16
Card indexes, distribution of.....	15
Care and maintenance.....	17-18
Contingent expenses.....	17
Copyrights, Register of.....	14
Gift fund.....	19
Income on trust fund—investment account.....	19
Increase of.....	16
Index to State legislation.....	15
Legislative reference service.....	14
Officers and employees in foreign countries, payment due to appreciation of foreign currencies.....	16
Printing and binding.....	17
Register of Copyrights.....	14
Salaries.....	14-15
Sunday opening.....	16
Temporary services.....	15
Trust Fund Board, expenses of.....	19
Trust funds.....	19
Union catalogs.....	16
Miscellaneous:	
Capitol Police:	
Salaries.....	8
Uniforms and equipment.....	8
Joint Committee on Printing, salaries and expenses.....	8
Legislative counsel, office of.....	9
Statement of appropriations.....	9
Senate:	
Appropriations, estimates for 1936.....	4-6
Automobile and maintenance for Vice President.....	5
Chaplain.....	4
Clerical assistance to Senators.....	5
Committee employees.....	4
Contingent expenses.....	5
Document room.....	4
Documents, storage of.....	6
Folding documents.....	5
Folding, materials for.....	5

## Legislative establishment—Continued.

	Page	Page
Senate—Continued.		
Folding room	5	Market news service, Bureau of Agricultural Economics
Fuel for heating apparatus	5	Marketing and distributing farm products
Furniture	5, 6	Markets, maintenance and repair, District of Columbia
Inquiries and investigations, expenses of	5	Marshals, United States courts, salaries, fees, and ex-
Internal Revenue Taxation, Joint Committee	5	penses
Kitchens	5	Materials, standard, Bureau of Standards
Mail transportation	5	McNeil Island, Wash., United States penitentiary
Mileage of Senators	4	Meat inspection, Bureau of Animal Industry
Miscellaneous items	5	Mechanical—
Packing boxes	5	Appliances, standardizing, Bureau of Standards
Postage	6	Equipment for public buildings
Post office	5	Shops and power plant, Department of Agriculture
Reporting debates and proceedings	5	Medals for rifle contests
Restaurants	5	Mediation, Board of. <i>See</i> National Mediation Board.
Salaries of Senators	4	Medical:
Salaries, officers and employees	4	And Hospital Department, Army
Secretary, office of	4	And hospital service, penal and correctional institutions
Sergeant at Arms and Doorkeeper	5	And other services rendered to Federal, penal, and
Stationery	6	correctional institutions by Public Health Service
Vice President, office of the	4	Charities, District of Columbia
Synopsis of estimates	3	Department, Army
Legislative expenses, Territory of Alaska	411	Department, Navy
Legislative reference service, Library of Congress	14	Museum, Army
Lepers, etc., care of, Island of Guam	475	Relief for natives of Alaska
Leupp, Ariz., Indian school, flood protection	334	Medicine and Surgery, Bureau of, Navy Department
Liabilities, contingent, of United States Government	A17	Mental Hygiene, Division of, Public Health Service
Library:		Merchant Marine Act, foreign mail service
Agriculture, Department of	109	Mesa Verde National Park, Colo.
Free Public, District of Columbia	734-735	Message transmitting the Budget
Interior Department	305	Metallurgical research, Bureau of Standards
National, for the Blind, District of Columbia	776	Metropolitan Police, District of Columbia
Navy Department	478	Mexican fruit fly, control
Of Congress	12-13, 14-19	Mexico and United States:
Surgeon General's office, Army	599	General and Special Claims Commission
Treasury Department	541	International Boundary Commission
Lighthouse Service	279-281	Microbiology, soil, investigations
Lighthouse vessels, salaries	280	Middle Rio Grande conservancy project, N. Mex.
Lighthouses, Bureau of	278-281	Midshipmen, additional
Lighting, purchase, installation and maintenance of, District of Columbia	746	Migratory bird conservation fund
Liquor traffic—		Migratory bird conservation refuges
Among Indians, suppressing	314	Migratory birds, protection
In Alaska, suppressing	412	Mileage—
Lists of foreign buyers, Commerce Department	262	And expenses of officers, Marine Corps
Livestock—		Army
And crop estimates	208	Members and Delegates, House of Representatives
Of Indians, suppressing contagious diseases among	321	Senate
Production, experiments and demonstrations in	225	Military—
Living allowance, Foreign Service officers	515-516	Academy
Living cost in United States, investigation	458	And naval insurance
Loans:		Cable and telegraph system, Washington-Alaska
And insurance, renovation and modernization	63	Equipment, schools and colleges
And relief in stricken agricultural areas	23, 74, 113, 126, 129, 144, 164, 168-169, 172, 174, 190, 216, 239, 247, 595	Intelligence Division, General Staff Corps
Expenses of, Public Debt Service	543-544	Personnel, rates of pay, 1936, 1935, and 1934
To agricultural credit corporations	246	Personnel records of World War
Locomotive inspection, Interstate Commerce Commission	72	Posts, construction
Longshoremen's and Harbor Workers' Compensation Act	39	Schools, supplies and equipment, War Department
Lost clothing, indemnity to seamen and marines for	489	Supplies and equipment, etc., Marine Corps
Lummi Reservation, Wash., reclaiming lands	331	Training camps, citizens
Lunacy writs, District of Columbia	763	Militia, District of Columbia
		Milk Importation Act, enforcement
<b>M</b>		Mine—
Machines, testing, Bureau of Standards	269	Accidents, investigation, Bureau of Mines
Madrid, Spain, International Radiotelegraphic Convention	527	Rescue cars and investigation of accidents
Magnetic work, Coast and Geodetic Survey	284	Scales, testing, Bureau of Standards
Mail bags and equipment	694-695	Mineral—
Mail-messenger service	689-690	Act of Oct. 5, 1918
Mail transportation, Senate	5	Claims, adjustment and payment
Mails, separating	687	Industries, economics of
Major alterations, naval vessels	498-499	Leasing, Geological Survey
Mammal and bird reservations	188	Leasing Act, payments to States from receipts under
Manufacture of postage stamps and stamp paper	693	Mining investigations
Maps, United States	310-311	Resources of Alaska
Marine:		Mines, Bureau of
Corps, Navy Department	494-498	Minidoka project, Idaho, Bureau of Reclamation
Hospitals, maintenance and repair	581	Mining:
Schools, Navy Department	479	Experiment stations, expenses
Market inspection of farm products	209-210	Investigations in Alaska
		Operations on leased Indian lands, supervising
		Ministers, salaries
		Minor coins, recoinage of
		Mint, Bureau of the, Treasury Department
		Mints and assay offices

Mississippi River:	Page
Examinations and surveys of South Pass	652
Flood control	649-650, 652-653
Gaging waters	652
Maintenance of channel, South Pass	652
Obstructions in, removing	652
Operating snag and dredge boats on	652
Wildlife and fish refuge	192-193
Mixed Claims Commission, United States and Germany	525
Modernization of naval vessels	498-499
Monetary Conference, International	527
Money orders, unpaid, more than 1 year old	694
Moneys:	
And effects, deceased patients	575
Appropriated and allocated for recovery and relief	A7-A9
Erroneously received and covered, refunding:	
Expended and available for recovery and relief	A10-A11
Expended for recovery and relief classified as to provisions for repayment	A12-A13
Commerce Department	266
Customs	549
Internal Revenue	554-555
State Department	528
Treasury	542
Unclaimed, payment	542
Montana National Bison Range	188
Monticello, Va., roads within grounds	202
Monuments, in Cuba and China	644
Mosquitoes, control, District of Columbia	743
Moths, gypsy and brown-tail	174-175
Motor transportation of equipment	696
Motor vehicles, District of Columbia	731, 737
Mount McKinley National Park, Alaska	394-395
Mount Pleasant, Mich., Indian boarding school	337-338
Mount Rainier National Park, Wash.	395
Mount Rushmore National Memorial Commission	308
Mount Vernon Memorial Highway	202
Municipal:	
Architect's office, District of Columbia	731
Court, District of Columbia	760-761
Hospital, District of Columbia	770-771
Lodging house, District of Columbia	773-774
Muscle Shoals, Ala., Dam No. 2, maintenance and operation	649
Museum, Army Medical	623-624
Museum, National	84-85
Mutual mortgage insurance fund	63
Mycology and disease survey, Bureau of Plant Industry	136-137

N

Narcotic farm, Lexington, Ky.	581
Narcotics, Bureau of	557-558
National—	
Advisory Committee for Aeronautics:	
Appropriations, 1936, summary of estimates of, comparison with 1935	23
Claims, judgments, and private relief acts	75
National Industrial Recovery allotment	75
Payments to officers and employees in foreign countries due to appreciation of foreign currencies	75
Printing and binding	75
Salaries and expenses	74-75
Synopsis	26
Arboretum	137
Archives	23, 76
Banking emergency	29, 551
Board for Promotion of Rifle Practice, Army	641
Capital Park and Planning Commission	76, 779-780
Capital parks	778-779
Cemeteries, War Department	642-644
Conference of Commissioners on Uniform State Laws	738
Currency, contingent expenses	550-551
Emergency Council	76-77
Forest administration	150-152
Forest Reservation Commission	160-161
Forests, fund, payments	161
Forests, fund, refunds	161
Forests, improvements	153
Gallery of Art	85
Guard Bureau	598, 634-637
Historical parks and monuments	399-400
Industrial Recovery Administration	78-79

National—Continued.	
Industrial Recovery allotments:	Page
Agricultural Adjustment Administration	238-239
Agriculture, Department of. <i>See</i> under specific bureaus.	
Central Statistical Board	32
Commerce Department. <i>See</i> under specific bureaus.	
Commodity Credit Corporation	35
District of Columbia	736-741, 743-744
Electric Home and Farm Authority	35-36
Emergency Conservation Corps	36
Export-Import Banks	39
Federal Alcohol Control Administration	39-40
Federal Civil Works Administration	40
Federal Emergency Administration of Public Works	43-46
Federal Emergency Relief Administration	47-48
Federal Housing Administration	63
Federal Power Commission	64-65
General Accounting Office	68
Interior Department. <i>See</i> under specific bureaus.	
Labor Department. <i>See</i> under specific bureaus.	
Library of Congress, Annex	13
National Advisory Committee for Aeronautics	75
National Emergency Council (including Executive Council)	76-77
National Recovery Review Board	79
National Resources Board	79-80
Navy Department. <i>See</i> under specific bureaus.	
Post Office Department. <i>See</i> under specific bureaus.	
Special Advisor on Foreign Trade, Office of	86
Tennessee Valley Authority	707
Treasury Department. <i>See</i> under specific bureaus.	
Veterans' Administration	94
War Department. <i>See</i> under specific bureaus.	
Industrial Recovery highway funds	199-201, 203
Institute of Health, maintenance	567, 575, 581
Labor Relations Board	469
Library for the Blind, District of Columbia	776
Longshoremen's Labor Board	469
Mediation Board:	
Appropriations, 1936, summary of estimates of, comparison with 1935	23
Arbitration boards, salaries and expenses	77
Emergency boards, Railway Labor Act	78
National Railroad Adjustment Board, salaries and expenses	78
Printing and binding	78
Salaries and expenses	77
Synopsis	26
Military monuments, National Park Service	401
Military parks, battlefields, and cemeteries	400-401
Monuments	399
Museum	84-85
Park Service	388-406
Parks:	
Buildings, and reservations. <i>See</i> National Park Service.	
Lands, purchase	402
Physical improvement	405-406
Roads and trails	402-403
Recovery Administration Conciliation Service	79
Recovery Review Board	79
Resources Board	79-80
Steel Labor Relations Board	469
Training School for Boys, District of Columbia	449-450, 767
Training School for Girls, District of Columbia	767-768
Trophy for rifle contests	641
Zoological Park, District of Columbia, general expenses	780-781
Naturalization fees, publishing citizenship textbooks	463
Navajo Indians, purchase of land for	317
Naval—	
Academy	481-482
Communications, Director of, Office of, salaries	502-503
Examining and retiring boards, salaries	501
Home, Philadelphia, Pa.	482, 489
Hospital fund	490
Intelligence, office of, salaries	503
Observatory	504, 508
Operations, Chief of, office of, salaries	502
Petroleum reserves, operation and conservation	476
Prison farms	476



Naval—Continued.	Page	<b>Navy Department—Continued.</b>	
Records and library, Office of, salaries.....	501-502	Marine Corps—Continued.	
Research Laboratory.....	476	Reserve:	Page
Reservation Olongapo civic fund.....	476	Clothing, subsistence, heat, light, transporta-	
Reserve Officers' Training Corps, expenses.....	478-479	tion, etc.....	498
Reserve, organizing.....	480-481	Pay and allowances.....	494
Stores Act, enforcement.....	222	Synopsis.....	473
Stores investigations, Bureau of Chemistry and Soils.....	166-167	Transportation of troops.....	497
Training stations, maintenance and operation.....	477	Medicine and Surgery, Bureau of:	
Vessels, alterations to.....	498-499	Care of the dead.....	490
War College, maintenance and operation.....	476-477	Medical Department.....	490
Navigation: And Steamboat Inspection, Bureau of.....	265-267	Naval hospital fund.....	490
Bureau of, Navy Department.....	476-484, 503	Salaries.....	506
Congresses, Permanent International Commission.....	652	Trust fund.....	490
Laws, enforcement.....	265	Miscellaneous expenses.....	475
<b>Navy Department:</b>		National Industrial Recovery allotments. <i>See</i> under	
Aeronautics, Bureau of:		each bureau.	
Aviation, Navy.....	473, 493-494	Naval Communications, Director of, office of, salaries.....	502-503
National Industrial Recovery allotments.....	494	Naval examining and retiring boards, salaries.....	501
Salaries.....	506	Naval Intelligence, Office of, salaries.....	503
Alterations to naval vessels.....	498-499	Naval Observatory:	
Appropriations, 1936, summary of estimates, comparison with 1935.....	471-472	Contingent and miscellaneous expenses.....	508
Appropriations and expenditures, estimates:		Salaries.....	504
General and special accounts.....	A74-A77	Naval Operations, Chief of, office of, salaries.....	502
Trust accounts.....	A96	Naval Records and Library, office of, salaries.....	501-502
Articles produced in United States, purchase by Secretary of the Navy.....	500-501	Naval vessels, alterations to.....	498-499
Claims, judgments, and private relief acts.....	508	Navigation, Bureau of:	
Compensation Board, salaries.....	501	Contingent expenses.....	479
Construction and Repair, Bureau of:		Instruments and supplies.....	479-480
Construction and repair.....	484-485	Naval Academy, maintenance and operation.....	481-482
National Industrial Recovery allotment.....	484	Naval home, Philadelphia, Pa.....	482, 489
Salaries.....	505	Ocean and lake surveys.....	480
Contingent expenses.....	475, 507	Organizing the Naval Reserve.....	480-481
Engineering, Bureau of:		Salaries.....	503
Engineering.....	482-484	Ships' stores profits, Navy.....	482
National Industrial Recovery allotment.....	483-484	State marine schools.....	479
Salaries.....	504	Training, education, and welfare, Navy.....	476-479
General Board, Navy Department, salaries.....	501	Fleet training.....	477-478
Hydrographic Office:		Instruction of officers and enlisted men.....	478
Contingent and miscellaneous expenses.....	507-508	Libraries for ships and shore stations.....	478
Salaries.....	503-504	Naval Reserve Officers' Training Corps.....	478-479
Increase of the Navy:		Naval training stations.....	477
Armor, armament, and ammunition.....	499-500	Naval War College.....	476-477
Aviation.....	500	Welfare and recreation.....	478
Construction and machinery.....	499	Trust fund.....	482
Emergency construction.....	500	Ordnance, Bureau of:	
National Industrial Recovery allotments.....	499, 500	National Industrial Recovery allotment.....	485-486
Synopsis.....	474	Ordnance and ordnance stores.....	485-486
Inspection and Survey, Board of, salaries.....	502	Salaries.....	505
Judge Advocate General, office of, salaries.....	502	Printing and binding.....	507
Marine Corps:		Printing historical and naval documents.....	507
Clothing for enlisted men.....	496	Secretary of the Navy, office of:	
Expenses, Marine Band at National Encampment G. A. R., and National Convention, Disabled American Veterans.....	498	Care of lepers, etc., Island of Guam.....	475
Forage and stabling of public animals, etc.....	497	Contingent, Navy.....	475
Fuel, heat, light, and power, etc.....	496	Miscellaneous expenses.....	475
General expenses.....	495-496	Naval prison farms and prison personnel.....	476
Mileage and expenses of officers traveling without troops.....	494	Naval Research Laboratory.....	476
Military supplies and equipment, etc.....	496	Naval Reservation Olongapo civic fund.....	476
Miscellaneous supplies, personal and other services, etc.....	497	Operation and conservation of naval petroleum reserves.....	476
Pay—		Salaries.....	501
And allowances, Marine Corps Reserve.....	494	Supplies and Accounts, Bureau of:	
Civil employees.....	495	Evacuation of high explosives.....	488
Enlisted men, active list.....	494	Fuel and transportation.....	488-489
Enlisted men, retired list.....	494	Indemnity to seamen and marines for lost clothing.....	489
Marine Corps, deposit fund.....	498	Maintenance.....	487-488
Officers, active list.....	494	National Industrial Recovery allotment.....	488
Officers, retired list.....	494	Navy fines and forfeitures.....	489
Payment for undrawn clothing.....	494	Pay of the Navy, deposit fund.....	489
Provisions, subsistence, board and lodging of enlisted men, etc.....	495	Pay, subsistence, and transportation of naval personnel.....	486-487
Repairs and improvements to barracks, quarters, etc.....	497	Payment to officers and employees in foreign countries due to appreciation of foreign currencies.....	489
		Personal funds of deceased inmates, Naval Home.....	489
		Salaries.....	505
		Trust funds.....	489
		Synopsis.....	472-474
		Trust funds.....	476, 489, 490

## Navy Department—Continued.

	Page
Yards and Docks, Bureau of:	
Contingent expenses.....	491-492
Emergency construction.....	493
Maintenance.....	491
National Industrial Recovery allotment.....	492, 493
Public works.....	492-493
Salaries.....	506
Navy fines and forfeitures.....	489
Navy, increase of the.....	499-500
Nematology, Bureau of Plant Industry.....	137-138
Newlands Project, Nevada.....	328
Newport, Naval Training Station, R. I.....	477
Newspaper wrappers, distribution.....	693
Night schools, District of Columbia.....	748
Norfolk, Naval Training Station, Va.....	477
Norris Dam, Tennessee Valley Authority.....	708-709
North Platte Project, Nebraska-Wyoming.....	367
Northeastern penitentiary, maintenance.....	444
Northern Cheyenne and Arapahoes, Montana, fulfilling treaties with.....	353-354

## O

Obligations, summary by character and object of expenditure, 1936, comparison with 1935 and 1934.....	806
Ocean and lake surveys.....	480
Office and living quarters, Foreign Service.....	515
Officers, commissioned, Public Health Service.....	565
Officers, Foreign and Domestic Commerce Bureau, transportation.....	262-263
Official papers of Territories of United States, collecting and editing.....	513
Oil and gas investigations.....	384
Oil and gas royalties, payment to Oklahoma.....	311-312
Operating—	
And care of canals, etc.....	652
Force for public buildings.....	578-579, 582
Rescue cars and stations and investigation of mine accidents.....	381-382
Snag and dredge boats on upper Mississippi, Illinois, and Minnesota Rivers.....	652
Snag boats on Ohio River.....	652
Supplies for public buildings.....	582
Operation and maintenance of reserved works, Bureau of Reclamation.....	367
Optical glass, investigation of.....	272
Ordnance—	
And ordnance stores, Navy Department.....	485-486
Bureau of, Navy Department.....	485-486
Chief of, office of, War Department.....	597
Equipment, rifle ranges for civilian instruction.....	641
Material, proceeds of sales, War Department.....	626-627
Service and supplies, Army.....	625
Oregon and California grant lands, payments on in lieu of taxes.....	311, 312
Organized Reserves, War Department.....	638
Organizing the Naval Reserve.....	480-481
Orland project, Calif., Bureau of Reclamation.....	367
Osage Agency, Okla., support.....	363
Outfits, Coast Guard.....	561
Outside professional services, public buildings.....	580
Owyhee project, Oreg., Bureau of Reclamation.....	367

## P

Pacific coast, field expenses, Coast and Geodetic Survey.....	282-283
Packers and Stockyards Act.....	124
Paiute Indian lands, Newlands project, Nev.....	328
Panama and United States, General Claims Commission.....	527
Panama Canal:	
Civil government, Panama Canal and Canal Zone.....	668-670
Hospital care.....	623
Maintenance and operation.....	656-667
National Industrial Recovery allotment.....	670
Repatriation of unemployed aliens.....	670
Sanitation.....	667-668
Seacoast defenses.....	631-632
Zone, District Court.....	436
Pan American:	
Conference, Seventh.....	527
Financial and Commercial Conference, Third.....	526
Sanitary Conference, Ninth.....	526

	Page
Paper, distinctive, for United States securities.....	543
Park police, District of Columbia.....	779
Parker-Gila project, Arizona, allotment for.....	373-374
Parlatoria date scale, control.....	173-174
Party expenses, Coast and Geodetic Survey.....	282-285
Passenger-carrying vehicles:	
Department of Agriculture, lump-sum appropriations available for.....	225-226
<i>See also Vehicles.</i>	
Passenger vessels, preventing overcrowding of.....	265
Passport agencies, Department of State.....	512-513
Passport fees, refunding, Department of State.....	528
Patent Office.....	295-297
Pawnees, Oklahoma, fulfilling treaties.....	354, 365
Pay and allowances:	
Coast Guard.....	558-559
Commissioned officers, Coast and Geodetic Survey.....	287
Marine Corps Reserve.....	494
Pay of the Army, deposit fund (trust fund).....	601-602, 642
Pay of the Navy, deposit fund.....	489
Pay. <i>See also Salaries; and under specific organization.</i>	
Payment for undrawn clothing, Marine Corps.....	494
Payment of proceeds of sales of Coos Bay Wagon Road, grant lands and timber.....	311
Payment of rewards, Office of Chief Inspector, Post Office Department.....	686
Payment to—	
Certain counties in Oregon in lieu of taxes on grant lands.....	311
Federal land banks.....	537
Loyal Shawnee Indians, Okla.....	317
Officers and employees in foreign countries due to appreciation of foreign currencies.....	23, 80
Agriculture Department.....	233
American Battle Monuments Commission.....	30, 80
Commerce Department.....	80
Justice.....	80, 437
Labor.....	80, 463
Library of Congress.....	16, 80
National Advisory Committee for Aeronautics.....	75, 80
Navy Department.....	80, 489
State Department.....	80, 528
Synopsis.....	26-27
Treasury Department.....	80, 548, 558, 561, 565
U. S. Tariff Commission.....	80
Veterans' Administration.....	80, 94
War Department.....	80, 642
Oklahoma from royalties.....	311, 312
School funds, Arizona and New Mexico, national forests fund.....	161
States, Alaska, Hawaii, Puerto Rico for agricultural experiment stations.....	109-110
States and Territories from national forests fund.....	161
States from receipts under Mineral Leasing Act.....	312
States of 5 percent of proceeds from sales of public lands.....	311
States under Federal Water Power Acts.....	65
Peach, phony, eradication.....	173
Penal and correctional institutions.....	441-451
Penalties or charges erroneously exacted, Department of—	
Commerce.....	266
State.....	528
Penitentiary:	
Alcatraz Island, Calif.....	444-445
Atlanta, Ga.....	442-443
Leavenworth, Kans.....	441-442
McNeil Island, Wash.....	443
Northeastern.....	444
Pension money, St. Elizabeths Hospital.....	421
Pensions, Army and Navy.....	95
Pensions, Veterans' Administration.....	95
Perishable Agricultural Commodities Act.....	212
Permanent appropriations included in estimates of appropriations and expenditures.....	793-798
Permanent fund, Soldiers' Home.....	656
Permanent International Commission of Congresses of Navigation.....	652
Permit fund, District of Columbia.....	786
Perry's Victory Memorial Commission.....	308-309
Personal:	
Funds of deceased inmates, Naval Home.....	489
Funds of patients, St. Elizabeths Hospital.....	421
Or property damage claims, Post Office Department.....	685

	Page		Page
Personnel, Federal Government, 1936, 1935, and 1934	819-832	<b>Post Office Department—Continued.</b>	
Personnel, number and rates of pay:		First Assistant Postmaster General, office of—Con.	
Army	824-826, 832	Postmasters, compensation to	686
Civilian	819-823, 832	Salaries	681
Coast and Geodetic Survey	829-831, 832	Separating mails	687
Coast Guard	827-828, 832	Special-delivery fees	688
Marine Corps	827-828, 832	Travel expenses	688
Navy	824-826, 832	Unusual conditions at post offices	687
Public Health Service	829-831, 832	Village delivery service	688
Petersburg, Va., Federal Reformatory Camp	449	Fourth Assistant Postmaster General, office of:	
Petroleum reserves, operation and conservation	300, 306-307, 476	Freight, express, or motor transportation of equip-	
Philippine Islands, payment of interest on deposits	537-538	ment	696
Philippine trust fund:		Labor-saving devices	694
Commerce Department	267	Mail bags and equipment	694-695
Customs duties	549	National Industrial Recovery allotment	695
Internal revenue	555	Pneumatic-tube service	695
Phony-peach eradication	173	Public buildings:	
Photolithographing	296	Furniture, carpets, and safes	698
Pickwick Dam, Tennessee Valley Authority	710	Operating force	696-697
Pierre, S. Dak., Indian boarding school	346-347	Operating supplies	697
Pink bollworm control	181	Salaries and expenses	696
Pipestone, Minn., Indian boarding school	337	Rent, light, and fuel	695
Pittsburgh, Pa. (Bureau of Mines), buildings and grounds, care	385	Salaries	682
Plant—		Stationery, equipment, and supplies	694
Exploration and introduction	138-139	Travel expenses, etc.	696
Exports, certification	185-186	Twine and tying devices	694
Industry, Bureau of	129-149	Vehicle service	695-696
Nutrition	139	Justification of Annexed Budget	678-679
Quarantine and Entomology, Bureau of	169-187	National Industrial Recovery	695
Reserve stations	139-140	Postmaster General, office of:	
Planting on national forests	152-153	Adjusted losses and contingencies, postal funds	685
Planting stock, forest, cooperative distribution of	159-160	Claims, judgments, and private relief acts	685
Plants, trees, shrubs, etc.:		Damage claims, personal or property	685
Distribution of, Botanic Garden	14	Electric power, light, etc.	685
Purchase of, by Botanic Garden	14	Personal or property damage claims	685
Platt National Park, Okla.	395	Post Office Department buildings, salaries	680
Playgrounds, District of Columbia	745	Rewards to postal employees for inventions	684
Plumbing inspection division, District of Columbia, salaries	728	Salaries	680
Pneumatic tube service, Post Office Department:		Travel expenses, etc.	685
Boston	695	Postal expenditures	674-676
New York	695	Postal revenues	674
Poison, Caustic, Act, enforcement	224	Postal revenues and expenditures, apportionments to classes of mail and special services	676-677
Police Court, District of Columbia	759-760	Printing and binding	684
Police:		Purchasing agent, office of, salaries	683
Capitol	8	Salaries and wages	679
Metropolitan, District of Columbia	753-755	Second Assistant Postmaster General, office of:	
White House, salaries	564	Balances due foreign countries	691
Policemen and firemen's relief fund, District of Columbia	755	Contract Air Mail Service	691-692
Post Office Building, Washington, D. C.	581	Electric and cable car service	691
<b>Post Office Department:</b>		Foreign Mail Service, Merchant Marine Act	691
Accounts, Bureau of, salaries	683	Foreign-mail transportation	691
Annexed Budget	673-677	Indemnities, international mail	692
Appropriations, 1936, summary of estimates of, comparison with 1935	679	Power-boat service	689
Appropriations and expenditures, estimates:		Railroad Transportation and Mail Messenger Service	689-690
General and special accounts	A93	Railway Mail Service:	
Trust accounts	A96	Salaries	690
Chief inspector, office of:		Travel and miscellaneous expenses	690-691
Inspectors, post office:		Railway postal clerks, travel allowances	690-691
Clerks, division headquarters, salaries	686	Rural Delivery Service	692-693
Rewards, payment of	686	Salaries	681
Salaries	685	Star-Route Service	688-689
Traveling expenses	685-686	Star-Route Service, Alaska	689
Post Office Inspection Service, salaries and expenses	685	Travel expenses	691
Salaries	682-683	Solicitor for the Post Office Department, office of, salaries	682
Contingent expenses	683-684	Salaries	682-683
Expenditures, estimates	679	Steamship and aircraft subsidies	679
Field Service	684-698	Summary	673
First Assistant Postmaster General, office of:		Third Assistant Postmaster General, office of:	
Assistant postmasters, compensation to	686	Indemnities, domestic mail	693
Car fare and bicycle allowance	688	Money orders, unpaid, more than 1 year old	694
City delivery carriers	688	Postage stamps and stamped paper, manufacture of	693
Clerks:		Salaries	681-682
Contract stations	687	Stamped envelopes and newspaper wrappers, distribution of	693
First- and second-class post offices	687	Travel expenses, etc.	693
Third-class post offices	687	Transfer of amount to Bureau of Standards for scientific investigations	278
Detroit River postal service	688	Transportation expenses	679
Miscellaneous items, first- and second-class post offices	687-688		

	Page		Page
Post Office:		Proceeds derived from work performed at Bureau of Engraving and Printing to be credited to appropriation.	562-563
House, salaries	7	Proceeds of:	
Inspection service	685-686	Goods, seized and sold (customs)	548
Inspectors, salaries	685	Labor, Indian moneys (trust fund)	366
Senate, salaries	5	Sales, ordnance material, War Department	626-627
Stationery, equipment, and supplies	694	Processing taxes, proceeds from	236, 238
Post offices, rent, light, and fuel	695	Procurement Division, Treasury Department	577-585
Post offices, unusual conditions at	687	Production credit corporations and associations, administrative expenses	245
Postage:		Production of fur-bearing animals	190
District of Columbia	737	Professional services, outside, public buildings	580
Senate	6	Promoting commerce in:	
Stamps and stamped paper, manufacture of	693	Africa	257
Postal employees, rewards for inventions	684	Europe and other areas	255
Postal funds, adjusted losses and contingencies	685	Latin America	255-256
Postmaster General, Office of	680-682, 684-685	The Far East	256-257
Postmasters, compensation to	686	Promotion of vocational education:	
Power-boat service	689	Hawaii	408
Power plant, Capitol	12	Puerto Rico	409
Predatory animals, control	189-190	Propagation of food fishes	290-291
Preservation of birthplace of Abraham Lincoln	406	Property, private:	
President of the United States:		Claims for damages to and loss of, War Department	604
Salary	28	Claims of officers and men for destruction of (indefinite appropriation), War Department	604
Travel expenses	28	Property, damage claims, personal, Post Office Department	685
Preventing spread of epidemic diseases, Public Health Service	570	Provisions, subsistence, board and lodging of enlisted men, etc., Marine Corps	495
Prevention of contagious diseases, District of Columbia	757-759	Public buildings:	
Pribilof Islands, fox and fur-seal industries	295	And grounds, District of Columbia, National Park Service	403-404
Printing and binding:		Outside of District of Columbia, National Park Service	404-405
Advisory Committee for Aeronautics, National	75	Post Office Department	696-698
Agriculture, Department of	108	Treasury Department	578-581
Budget, Bureau of the	549	Public convenience stations, District of Columbia, maintenance	728
Civil Service Commission	34	Public debt:	
Commerce, Department of	250	Appropriations and expenditures, estimates, general and special accounts	A85
Court of Claims	435	Effect of financing the deficit	A15
Court of Customs and Patent Appeals	435	Interest on the	544
Customs Court, United States	435	Retirements from gifts, forfeitures, etc.	545
District of Columbia	737	Service, Treasury Department	542-545
Employees' Compensation Commission	37	Statement of outstanding debt	A16
Executive Office	28	United States Government	A16
Federal Communications Commission	42	Public employment service, District of Columbia, salaries	737-738
Federal Power Commission	65	Public health:	
Federal Trade Commission	67	Field investigations	571
Fine Arts, Commission of	308	Service	564-575
General Accounting Office	69	Public lands:	
Geological Survey	379	Expenses, public survey work	312
Government Printing Office	19-21	Highways, emergency construction	201-202
Interior Department	305-306	Surveying	310
Interstate Commerce Commission	73	Public:	
Justice Department	428	Library, District of Columbia	734-735
Labor Department	456-457	Moneys, contingent expenses	541
Library of Congress	17	Parks, District of Columbia	779-780
National Mediation Board	78	Playgrounds, District of Columbia	745
Navy Department	507	Printing and binding	19-21
Patent Office	297	Roads, Bureau of	196-203
Post Office Department	684	Schools, Alaska	411-412, 415
Public	19-21	Schools, District of Columbia	747-753
Securities and Exchange Commission	83	Utilities Commission, District of Columbia, salaries	732
Smithsonian Institution	85	Utility standards, investigation of	270
State Department	512	Welfare, Board of, District of Columbia	764-777
Supreme Court, District of Columbia	763	Works, Bureau of Yards and Docks	492-493
Supreme Court, United States	433	Works, summary of expenditures for	799-805
Tariff Commission	88	Pueblo:	
Tax Appeals Board	31	Indian lands, compensation to non-Indian claimants	316-317
Treasury Department	535-536	Indians, New Mexico, counsel for	316
Veterans' Administration	94-95	Lands, New Mexico, quieting title	316
War Department	599	Puerto Rican Hurricane Relief Commission	81
Printing historical and naval documents	507	Puerto Rico:	
Prison:		Payment to, for agricultural experiment station	109
Camps, maintenance	448	Trust fund (internal revenue)	555
Industries working capital fund	441	Vocational education, promotion of	409
Prisoners:		Purchase of commodities, District of Columbia	731
Federal funds	451	Pyramid Lake Reservation, Nev., irrigation system	327
District of Columbia, maintenance and support	763		
United States, support	450-451	Quarantine:	
Prisons:		And inspection, Bureau of Animal Industry	119-120
Bureau of, salaries and expenses	432	Foreign plant	185
Federal, commissary funds	451		
For American convicts, expenses of	526		
National Industrial Recovery allotment	446-449		
Probate attorneys, Five Civilized Tribes, Oklahoma	316		
Probation system:			
Supreme court, District of Columbia, salaries	762		
United States courts	450		

Quarantine—Continued.	Page	Refunding—Continued.	Page
Plant, Bureau of Entomology and	169	Moneys erroneously received and covered—Con.	
Transit inspection, Department of Agriculture	184-185	Internal Revenue	554, 555
Service, interstate	571-572	State Department	528
Service, Public Health Service	569-570	Treasury	542
Quartermaster Corps, War Department	604-617, 642-644	Passport fees, Department of State	528
Quartermaster General, office of, salaries	595	Penalties or charges erroneously exacted:	
Quartermaster supplies:		Commerce Department	266
Reserve Officers' Training Corps	638-639	Customs Bureau	549
Rifle ranges for civilian instruction	641	Proceeds of unclaimed merchandise	548
Quarters, Foreign Commerce Service	263	Taxes, District of Columbia	738
		Refunds and drawbacks, customs	548
		Refuse, collection and disposal, salaries, District of Columbia	744
		Regional Agricultural Credit Corporation, field expenses	247
		Regional development program, Tennessee Valley Authority	713-714
		Register of:	
		Copyrights	14
		The Treasury, office of, salaries	543
		Wills, office of, District of Columbia	735
		Registers, salaries and commissions	311
		Regular supplies, Quartermaster Corps	605-606
		Regulating accounts, Interstate Commerce Commission	70-71
		Reimbursement to United States by District of Columbia	738
		Reindeer, Alaska	411
		Relief:	
		And protection of American seamen	519
		And rehabilitation, Longshoremen's Compensation Act	39
		Emergency, District of Columbia	774-775
		Fund, policemen and firemen's, District of Columbia	755
		Medical, in Alaska	352
		Moneys for	A7-A13
		Poor, District of Columbia	776-777
		Removing obstructions:	
		Mississippi, Atchafalaya, and Old Rivers	652
		Sunken vessels, etc., endangering navigation	652
		Rent:	
		Buildings:	
		Department of Agriculture	107
		Department of Justice	428
		Post Office Department	695
		Treasury Department	581
		Court rooms, United States courts	440
		Temporary quarters	581
		Repairs and improvements:	
		Arsenals	625
		Barracks, quarters, etc., Marine Corps	497
		Courthouse, District of Columbia	762
		Police stations and grounds, District of Columbia	754
		Repairs and maintenance:	
		Bridges, District of Columbia	740
		Wharves, District of Columbia	740
		Repairs and preservation of public buildings	578, 581
		Repairs:	
		Arsenals	625
		Botanic Garden	13-14
		Buildings, Court of Claims	436
		Capitol	9-10
		Coast Guard vessels	561
		Executive Mansion	29
		Furniture for public buildings	579-580
		Hospitals, construction and (Army)	617
		Library of Congress	12-13
		Marine hospitals	581
		National Museum	84
		Naval Academy	481-482
		Naval vessels	498-499
		Public buildings	578
		Roads, bridges, and trails, Alaska	412-413, 415
		Vessels, Coast Survey	286
		Vessels, Navy	498-499
		Repayment for lands erroneously sold	312
		Reporting debates and proceedings, Senate	5
		Representatives, field, Indian Service	314
		Rescuing shipwrecked American seamen	519
		Research:	
		Geologic science, Geological Survey	376
		Hydraulic laboratory, Bureau of Standards	278
		Industrial, Bureau of Standards	275
		Laboratory, Navy	476

	Page		Page
Research—Continued.		Safety of employees, Interstate Commerce Commission	71
Metallurgical, Bureau of Standards	274-275	Sailors and soldiers, disabled, State and Territorial homes for	90
Radio, Bureau of Standards	270-271	St. Croix Chippewa Indians, fulfilling treaties with	365
Reservations:		St. Elizabeths Hospital:	
Bear River Migratory Bird Refuge	193	District of Columbia	776
Bison Range, Montana	188	Interior Department	420-421
Commission, National Forest	160-161	Sale, advertising Indian lands	316
Indian, surveying and allotting	316	Sale, timber, expenses incidental to	318, 319
Mammal and bird conservation refuge	188	Salem, Oreg., Indian boarding school	345
Upper Mississippi Wild Life Refuge	192-193	Sales, ordnance material, proceeds	626-627
Reserve:		Salmon fisheries of Alaska, protecting	293-294
Naval, organizing	480-481	San Carlos and Florence-Casa Grande projects, Arizona	322-323
Officers' Training Corps, Naval	478-479	San Carlos Reservation, Ariz.:	
Officers' Training Corps, War Department	638-639	Irrigation	324
Reserves, Organized, War Department	638	Pumping plants	324
Restaurant, Senate	5	Purchase of horses for	321
Retired pay:		San Diego, Calif., Naval Training Station	477
Former Lifesaving Service	561	Sanitary Conference, Pan American, Ninth	526
Lighthouse Service	281	Sanitation:	
Retirement and disability fund:		And fire prevention, Forest Service	152
Canal Zone	96	Canal Zone, Panama Canal	667-668
Civil-service appropriated fund	34, 96	Rural, studies	572
Civil-service trust fund	34, 96	Santa Fe, N. Mex., Indian boarding school	339
Foreign Service appropriated fund	516	Savings and loan associations, Federal, subscriptions to	537
Foreign Service trust fund	528	Scabies in sheep and goats, eradication, Indian Service	321
Teachers', District of Columbia	748	Scales, railroad and mine, etc., testing, Bureau of Standards	274
Retirements from gifts, forfeitures, and other miscellaneous receipts	545	Schools:	
Revenue:		Cavalry, Fort Riley, Kans.	628
Assets, realization	A26	Coast Artillery, Fort Monroe, Va.	629
Customs, expenses of collecting	546-548	Command and General Staff, Fort Leavenworth, Kans.	601
Customs receipts	A22	District Training School	771-772
Estimates, analysis	A28-A34	Engineer	624
Internal revenue, expenses of collecting	551-554	Indian, support of	332-349
Internal revenue receipts	A21-A22	Industrial Home, District of Columbia	772-773
Miscellaneous receipts	A22-A26	Industrial Home for Colored Children, District of Columbia	772
Revenues, estimates by sources	A21-A26	Infantry, Fort Benning, Ga.	628
Revenues, estimates in detail:		National Training for Boys, District of Columbia	449-450, 767
General and special accounts	A21-A26	National Training for Girls, District of Columbia	767-768
Trust accounts	A27-A28	Public, District of Columbia	747-753
Revolving fund:		Seacoast defenses:	
Agricultural marketing	246	Insular departments	630-631
Farm Credit Administration	245	Panama Canal	631-632
Federal Intermediate Credit Banks	246	United States	629-630
Revolving loan fund to Indian charter corporations	321	Seal and salmon fisheries of Alaska, protecting	293-294
Rewards:		Seamen, American, relief and protection	519
Payment of, Office of Chief Inspector, Post Office Department	686	Seamen, American, shipwrecked, rescuing	519
Payment under criminal laws, Department of Justice	428	Secret Service Division	563-564
To postal employees for inventions	684	Secretary of—	
Rifle:		Agriculture, salaries, office of	104-105
Contests, national trophy and medals for	641	Commerce, salaries, office of	249
Practice, National Board for Promotion of	641	Interior, salaries, office of	302-303
Ranges, land for acquisition by War Department	617	Labor, salaries, office of	455
Ranges, civilian instruction	641	Navy, salaries, office of	501
Rio Grande project, New Mexico-Texas, Bureau of Reclamation	367	State, salaries, office of	511-512
River and harbor works, maintenance and improvement	645-649, 652	Treasury, salaries, office of	533-534
Riverside, Calif., Sherman Institute, Indian boarding school	336	War, salaries, office of	593
Riverton project, Wyoming, Bureau of Reclamation	367	Securities and Exchange Commission:	
Roads:		Appropriations, 1936, summary of estimates, comparison with 1935	23
And streets, District of Columbia, repair	738-740	Printing and binding	83
And trails for States, national forest fund	161	Salaries and expenses	81-83
And trails, forest	229-231, 233	Synopsis	27
And trails, national parks	402-403	Securities, Federal, intermediate credit banks	544
Bridges and trails, Alaska	412-413, 415	Securities owned by the United States	818
Federal-aid highway system	196	Securities, United States, distinctive paper for	543
Indian reservations	364-365	Seed investigations, Bureau of Plant Industry	140-141
Public, Bureau of	196-203	Senate, estimates of appropriations, 1936	4-6
Red Lake Reservation, Minn.	365	Senate Office Building, maintenance and equipment	11
Rural post, cooperative construction	196	Senators, salaries and mileage	4
<i>See also</i> Highways.		Seneca Indians of New York, fulfilling treaties with	365
Rock Island Bridge, care, etc.	625	Separating mails, Post Office Department	687
Rocky Mountain National Park, Colo.	395-396	Sequoia National Park, Calif.	396
Rodents, injurious, control	189-190	Sequoyah Orphan Training School	342-343
Roosevelt Indian School, Fort Apache, Ariz.	336-337	Sergeant at Arms and Doorkeeper, House	7
Royalties, oil and gas, payment to Oklahoma	311-312	Sergeant at Arms and Doorkeeper, Senate	5
Rubber and other tropical plants	140	Settlers, giving information to	368
Rural Delivery Service	692-693	Sewerage system, Fort Monroe, Va.	617
Rural post roads, cooperative construction	196-198	Sewers, District of Columbia	741-744
Rural sanitation, studies of, Public Health Service	572	Shawnee Indians, payments to	317
	S	Shenandoah National Park, Va., proposed	396-397
Sacramento River, flood control	650-651, 653	Sherman Institute, Riverside, Calif., Indian boarding school	336
Safes and vaults for public buildings	582, 698	Shipping Board Bureau, United States	297-298
		Shipping fund, United States Shipping Board Bureau	298
		Ships of the Navy, ammunition for	499-500

	Page		Page
Ships' stores profits, Navy Department.....	482	<b>State, Department of—Continued.</b>	
Shipwrecked American seamen, rescuing.....	519	Foreign Intercourse.—Continued.	
Shoshone project, Wyoming, Bureau of Reclamation.....	367	Commercial Conference, Buenos Aires.....	526
Signal Corps, War Department.....	618-619, 645	Criminals, bringing home.....	526-527
Signal Office, salaries of, War Department.....	595	Disarmament Conference, Geneva.....	528
Signal safety systems, Interstate Commerce Commission.....	72	Emergencies arising in the Diplomatic and Consular Service.....	519
Signal Service of the Army.....	618-619	Estates of decedents, trust fund.....	528
Silver coins, recoinage.....	541, 542	Foreign Service:	
Silver Purchase Act, expenses.....	534-535	Buildings fund.....	516
Sinking fund, cumulative, statement.....	544-545	Clerks, salaries.....	516
Sioux:		Contingent expenses.....	516-519
Civilization of.....	365	Office and living quarters.....	515
Nation, education.....	348-349	Officers, cost of living allowance.....	515-516
Of different tribes, fulfilling treaties with.....	354	Officers, salaries.....	514
Sites and construction, public buildings.....	580	Officers, salaries while receiving instruction and in transit.....	514
Six Nations Indians of New York, fulfilling treaties with.....	365	Officers, transportation.....	515
Smithsonian Institution:		Retirement and disability appropriated fund.....	516
American ethnology.....	83-84	Retirement and disability fund.....	528
Appropriations, 1936, summary of estimates of, comparison with 1935.....	24	Inter-American Highway.....	526
Astrophysical Observatory.....	84	International commissions, congresses and bureaus, contributions to.....	519-520
Interest account, expenses of.....	86	International Conference for Revising the Industrial Property Convention.....	527
International exchanges.....	83	International Fisheries Commission.....	524
National Gallery of Art.....	85	International Monetary and Economic Conference.....	527
National Museum, maintenance and operation.....	84	International Radiotelegraphic Conference.....	527
National Museum, preservation of collections.....	84-85	International Technical Consulting Committee on Radio Communications.....	527
Printing and binding.....	85	National Industrial Recovery allotment.....	522
Salaries and expenses.....	82	Pan American Conference, Seventh, at Montevideo, Uruguay.....	527
Synopsis.....	27	Pan American Financial Conference, Third.....	526
Soil:		Pan American Sanitary Conference, Ninth.....	526
Chemistry, Bureau of Chemistry and Soils.....	167-168	Pay of consular agents for services to American vessels and seamen.....	528
Erosion investigations, Department of Agriculture.....	226-227	Payment to officers and employees in foreign countries due to appreciation of foreign currencies.....	528
Erosion service, Interior Department.....	307	Prisons for American convicts, expenses.....	526
Fertility investigations.....	141	Refunding moneys erroneously received and covered.....	528
Microbiology investigations.....	142	Refunding passport fees.....	528
Survey, Bureau of Chemistry and Soils.....	168	Refunding penalties or charges erroneously exacted.....	528
Soils and Chemistry, Bureau of, salaries and expenses.....	164-169	Rescue, relief, and protection of American seamen.....	519
Soldiers—		Trust funds.....	528
And sailors, District of Columbia.....	775-776	United States and Canada and Alaska and Canada International Boundary Commission.....	522-523
And sailors, State and Territorial homes for.....	90	United States and Germany, Mixed Claims Commission.....	525
Home.....	656	United States and Great Britain, Waterways Treaty.....	524-525
Indigent, burial of, District of Columbia.....	777	United States and Mexico, general and special claims conventions.....	524
Solicitor. <i>See</i> under specific department.		United States and Mexico, International Boundary Commission.....	520-522
Sound investigation, Bureau of Standards.....	275	United States and Panama, General Claims Commission.....	527
South Carolina, flood relief.....	202	United States and Turkey, claims adjustment.....	525-526
South Pass, Mississippi River:		Secretary, office of:	
Channel, maintenance.....	652	Collecting and editing official papers of territories of the United States.....	513
Examinations and surveys.....	652	Contingent expenses.....	512
Southern Relief Society, District of Columbia.....	776	Passport agencies.....	512-513
Southwestern Reformatory.....	446	Printing and binding.....	512
Special Adviser to the President on Foreign Trade.....	86	Promotion of foreign trade.....	513
Special Assistant Attorneys, United States Courts.....	438	Salaries.....	511-512
Special Claims Commission, United States and Mexico.....	524-525	State legislation, index to.....	15
Special delivery fees, Post Office Department.....	688	State marine schools.....	479
Spray residue investigations.....	171, 184	State surveys, Coast and Geodetic Survey.....	285
Stamped envelopes and newspaper wrappers, distribution.....	693	State, Secretary of, office of.....	511-513
Stamped paper, manufacture.....	693	States:	
Stamps, postage, manufacture.....	693	Five percent funds to.....	311
Stamps, redemption of (internal revenue).....	554	Payment to, for agricultural extension work.....	112
Standard Container, Hamper and Produce Agency Acts, enforcement.....	214-215	Payments to, from receipts under Mineral Leasing Act.....	312
Standard materials, Bureau of Standards.....	276	Payments to, under Federal Water Power Act.....	65
Standardization:		Stationery:	
Color.....	271	House of Representatives.....	8
Equipment.....	275-276	Post Office Department.....	684, 694
Gage.....	273	Senate.....	6
Mechanical appliances.....	272	Treasury Department.....	538
Sugar.....	273	Stations, Coast Guard.....	561
Standards:			
Bureau of, Department of Commerce.....	267-278		
Tobacco and stocks.....	211-212		
Wool, establishing.....	215		
Star Route Service:			
Alaska.....	689		
Post Office Department.....	688-689		
State and Territorial homes for disabled soldiers and sailors.....	90		
<b>State, Department of:</b>			
Appropriations and expenditures, estimate:			
General and special accounts.....	A78-A79		
Trust accounts.....	A97		
Foreign Intercourse:			
Appropriations, 1936, summary of estimates of, comparison with 1935.....	509		

Statistics:	Page	T	
Bureau of the Census.....	263-264	Tariff Commission:	
Cotton.....	211	Appropriations, 1936, summary of estimates of, com- parison with 1935.....	Page 24
Foreign trade, compiling.....	261	Payment to officers and employees in foreign countries due to appreciation of foreign currencies.....	88
Statues, relocation in Capitol.....	10	Printing and binding.....	88
Steam engineers, District of Columbia, board of examiners.....	732	Salaries and expenses.....	86-88
Steamboat Inspection Service.....	265-267	Synopsis.....	27
Stockyards Act.....	124	Tax Appeals, Board of.....	23, 31
Stores, ordnance and supplies, Army.....	625	Tax, coconut oil.....	555
Stores, ordnance, Navy.....	485-486	Taxes:	
Streams, gaging, Geological Survey.....	377-378	Illegally collected, refunding.....	554
Street and road improvement and repair, District of Columbia.....	738-740	In arrears, advertising.....	737
Structural material, testing, Bureau of Standards.....	269	Legacy, refunding.....	555
Subsistence:		Processing, proceeds from.....	236, 238
Army.....	604-605	Refunding.....	738
Homesteads, Interior Department.....	307	Tea Importation Act, enforcement.....	221-222
Navy.....	486-487	Teacher training, investigation.....	407
Subway transportation, Capitol and Senate Office Build- ings.....	11	Teachers and librarians, District of Columbia, salaries.....	747
Sugar-plant investigations, Bureau of Plant Industry.....	142-143	Teachers colleges, District of Columbia.....	747
Sugar standardization, Bureau of Standards.....	273	Teachers' retirement fund, District of Columbia.....	748, 785
Sugar, surplus, purchase from processing taxes.....	236	Telegraph and telephone service, House of Representatives.....	8
Summary of estimates of appropriations for 1936 com- pared with appropriations for 1935:		Telegraphing, Post Office Department.....	684
Department of—		Telephone, rental, purchase, and service, District of Colum- bia.....	746
Agriculture.....	97	Temporary—	
Commerce.....	247	Government, Virgin Islands.....	416-419
Interior.....	299	Quarters, public buildings, rent.....	581
Justice.....	425	Services, Library of Congress.....	15
Labor.....	453	Tennessee Valley Authority:	
State.....	509	Administrative and general expense.....	715
District of Columbia.....	726	Electrical operations, estimated revenues from.....	708
Executive Office and Independent Establishments.....	23-24	Electricity program.....	711-712
Farm Credit Administration.....	241	Estimates of obligations.....	718
Legislative establishment.....	3	Fertilizer program.....	712
Navy Department.....	471-472	Justification of annexed budget.....	717
Post Office Department.....	679	National Industrial Recovery allotment.....	707
Treasury Department.....	529	Organization chart.....	716
War Department.....	587-588	Regional development program.....	713-714
District of Columbia.....	726	Revenues from electrical operations, estimates.....	708
Summary, General Budget.....	A3	Salaries and expenses.....	718
Superintendent of Documents, office of.....	21-22	Service activities.....	715
Superintendent of weights, measures, and markets, office of, District of Columbia.....	730-731	Summary.....	707
Supervising mining operations on leased Indian lands.....	319	Water-control program:	
Supplies and Accounts, Bureau of, Navy Department.....	486-490,	Main River Dam.....	710
505		Norris Dam.....	708-709
Supply Division, Treasury Department.....	538	Pickwick Landing Dam.....	710
Support of—		Tributary dams.....	710
Convicts, District of Columbia.....	763	Wheeler Dam.....	709-710
Indian schools.....	332-349	Working fund, Bureau of Reclamation.....	374
Indians, and administration of property.....	352-353	Territorial courts.....	436
Insane, District of Columbia.....	776	Territories, government in.....	410-419
Prisoners, United States.....	450-451	Testing:	
Suppressing—		Fuel, Bureau of Mines.....	383
Contagious diseases among livestock of Indians.....	321	Machines, Bureau of Standards.....	269
Counterfeiting and other crimes.....	563-564	Miscellaneous materials.....	270
Forest fires on Indian reservations.....	319	Railroad and mine scales.....	274
Liquor traffic among Indians.....	314	Structural material.....	269
Traffic of intoxicating liquors, Alaska.....	412	Textbooks, etc., and supplies, District of Columbia.....	751
Supreme Court:		Textile industry, investigation.....	458
Building Commission.....	86	Textile Labor Relations Board.....	469
District of Columbia.....	761-762	Textiles, investigation of.....	272-273
United States.....	433-434	Theodore Roosevelt Indian boarding school, Arizona.....	336-337
Surgeon General:		Thurberia weevil, prevention and control.....	181-182
Army, salaries, office of.....	596	Tides, currents, etc., researches.....	283
Library, office of.....	599	Timber, sale of, expenses.....	318-319
Public Health Service, salaries, office of.....	564-565	Tobacco:	
Surgeons, acting assistant, pay, Public Health Service.....	565	Act of June 28, 1934.....	236-237, 554
Surveying—		Insect control investigations.....	186
And allotting Indian reservations.....	316	Investigations, Bureau of Plant Industry.....	143
Public lands.....	310	Stocks and standards.....	211-212
Surveyor's Office, District of Columbia.....	732-733	Tomah, Wis., Indian boarding school.....	347
Surveys:		Topographic surveys.....	289, 375
Geologic, Geological Survey.....	376	Toppenish-Simcoe irrigation system, Yakima Reservation, Wash.....	330
Ocean and lake, Bureau of Navigation.....	480	Towboats, experimental, for Mississippi River and tribu- taries.....	651
Topographic, Geological Survey.....	373	Trade restrictions, foreign, investigation.....	262
Volcanologic, Geological Survey.....	567	Trade zones, foreign.....	263



Training—	Page	<b>Treasury Department—Continued.</b>	Page
Camps, citizens' military .....	640-641	Coast Guard—Continued.	
Corps, Naval Reserve Officers' .....	478-479	Repairs to Coast Guard vessels .....	561
Education and welfare, Navy Department .....	476-479	Retired pay, former Life-saving Service .....	561
Manual and vocational, District of Columbia, general expenses .....	750	Salaries .....	558
Reserve Officers' Corps .....	638-639	Synopsis .....	530
School for Boys, National, Washington, D. C. ....	449-450, 767	Vessels, additional .....	561
School for Girls, National, Washington, D. C. ....	767-768	Commissioner of Accounts and Deposits, Office of:	
Transfers of appropriations, 1934 under sec. 317, act of June 30, 1932 .....	833-835	Agricultural Adjustment Administration allotment:	
Transfers of appropriations, 1935, made and contemplated under sec. 317, act of June 30, 1932 .....	836-838	General expenses, transfer to Division of Disbursement .....	540
Transit inspection, Bureau of Entomology and Plant Quarantine .....	184-185	Salaries and expenses .....	540
Transportation:		Contingent expenses, public moneys .....	541
Army .....	608-612	Emergency relief, working fund .....	540
Bullion and coin, mints and assay offices .....	576	National Industrial Recovery, working fund .....	541
Equipment and supplies, National Guard .....	635	Payment of unclaimed moneys .....	542
Equipment, Post Office Department .....	696	Public Works, working fund .....	541
Families, etc., Department of Commerce .....	262-263	Recoinage of minor coins .....	541
Federal Coordinator .....	42	Recoinage of silver coins .....	541, 542
Foreign Service officers .....	515	Refund of moneys erroneously received and covered .....	542
Freight, etc., Public Health Service .....	567	Relief of the indigent, Alaska .....	541, 542
Indian school .....	334	Salaries and expenses .....	539-540, 541
Indigent persons, District of Columbia .....	777	Synopsis .....	530
Navy Department .....	486-487	Comptroller of the Currency, Office of the:	
Troops, Marine Corps .....	497	National Banking Emergency Act .....	551
Tubercular and crippled children, District of Columbia .....	750	Salaries .....	551
Travel allowances, railway postal clerks .....	690-691	Salaries (national currency, reimbursable) .....	551
Travel and miscellaneous expenses, Department of Justice .....	428	Contingent expenses, public moneys .....	541
Travel expenses:		Customs, Bureau of:	
Architect of the Capitol .....	10	Allowance for loss—abandonment of warehouse goods .....	548
Army .....	602-603	Collecting the revenue from customs .....	546-548
First Assistant Postmaster General .....	688	Debentures or drawbacks, bounties, or allowances .....	548
Fourth Assistant Postmaster General .....	696	Excessive duties, refund of .....	548
Officers and men, National Guard .....	634	Goods seized and sold, proceeds of .....	548
Postmaster General .....	685	Payment to officers and employees in foreign countries due to appreciation of foreign currencies .....	548
Post Office Department .....	685-686, 688, 690-691, 693, 696	Philippine trust fund, customs duties .....	549
Post-office inspectors .....	685-686	Proceeds of goods seized and sold .....	548
President of the United States .....	28	Refunding—	
Railway Mail Service .....	690-691	Duties on goods destroyed .....	548
Second Assistant Postmaster General .....	691	Moneys erroneously received and covered .....	549
Third Assistant Postmaster General .....	693	Penalties or charges erroneously exacted .....	549
Treasurer of the United States, office of .....	550	Proceeds of unclaimed merchandise .....	548
<b>Treasury Department:</b>		Refunds and drawbacks .....	548
Agricultural Adjustment Administration, allotment .....	236-237, 540, 550, 553-554	Synopsis .....	530
American Printing House for the Blind .....	585	Damage claims, audited claims, private acts, and judgments .....	585
Blind, education of, to promote .....	585	Emergency Relief, working fund .....	540
Interest on trust fund .....	585	Engraving and Printing, Bureau of, salaries and expenses .....	562-563
Appointments, Division of:		Industrial Alcohol, Bureau of:	
Office of disbursing clerk, salaries .....	545	Allowance or drawback .....	557
Salaries .....	545	Salaries and expenses .....	556-557
Appropriations, 1936, summary of estimates of, comparison with 1935 .....	529	Internal Revenue, Bureau of:	
Appropriations and expenditures, estimates:		Additional income tax on railroads in Alaska .....	554, 555
General and special accounts .....	A80-A85	Administration of Cotton Act .....	554
Trust accounts .....	A97	Administration of Tobacco Act .....	554
Bookkeeping and Warrants, Division of, salaries .....	541	Agricultural Adjustment Administration allotment .....	553-554
Budget, Bureau of the:		Allowance or drawback .....	554
Printing and binding .....	549	Collecting the internal revenue .....	551-554
Salaries and expenses .....	549	Legacy taxes, refunding .....	555
Chief clerk and superintendent, office of:		Philippine trust fund .....	555-556
Contingent expenses .....	538	Puerto Rico trust fund .....	555
Lands and other property of the United States .....	538	Refunding—	
Salaries .....	538	Internal revenue collections .....	554
Coast Guard:		Moneys erroneously received and covered .....	554, 555
Building or purchase of vessels for the Coast Guard from proceeds of sales .....	561	Stamps, redemption of .....	554
Coast Guard Academy .....	561	Synopsis .....	530
Communication lines .....	561	Library .....	541
Contingent expenses .....	561	Mint, Bureau of the:	
Employees, civilian .....	561	Bullion and coin, transportation of, mints and assay offices .....	576
Fuel and water .....	561	Director of the Mint, office of, contingent expenses .....	576
General expenses .....	559-561	Director of the Mint, office of, salaries .....	575
National Industrial Recovery, allotment .....	561	Mints and assay offices, salaries and expenses .....	576
Officers and employees in foreign countries, payment due to appreciation of foreign currencies .....	561	Synopsis .....	531
Outfits .....	561	Miscellaneous and contingent expenses .....	535
Pay and allowances .....	558-559		
Rebuilding and improving stations .....	561		

## Treasury Department—Continued.

	Page
Narcotics, Bureau of:	
Payments to officers and employees in foreign countries due to appreciation of foreign currencies.....	558
Salaries and expenses.....	557-558
Synopsis.....	530
National Industrial Recovery allotments. <i>See</i> under each bureau.	
Printing and binding.....	535-536
Procurement Division, Public Works Branch:	
General administrative expenses.....	577-578
Narcotic farm, Lexington, Ky.....	581
National Industrial Recovery allotment.....	583
National Institute of Health Building.....	581
Post Office, Washington, D. C.....	581
Public buildings.....	578-581
Public Works Administration allotment.....	583
Rent of temporary quarters.....	581
Salaries.....	582
Synopsis.....	531
Working fund.....	583
Procurement Division, Supply Branch:	
Fuel yards and garages, maintenance.....	585
Salaries and expenses.....	583-584
Synopsis.....	531
Public buildings:	
Construction and rent.....	580-581
Emergency construction.....	580-581, 583
Furniture and repairs.....	579-580, 583
Mechanical equipment.....	581-582
Narcotic Farm, Lexington, Ky.....	581
National Industrial Recovery, allotment.....	583
National Institute of Public Health.....	581
Operating expenses.....	578-579, 582
Outside professional services.....	580
Post Office, Washington, D. C.....	581
Public Works Administration, allotment.....	583
Rent of temporary quarters.....	581
Repairs, preservation, and equipment.....	578, 581
Vaults and safes.....	582
Public Debt Service:	
Distinctive paper for United States securities.....	543
Expenses.....	542-543
Expenses of loans.....	543-544
Farm loan bonds, preparation, custody, and delivery of.....	544
Federal intermediate credit banks securities, preparation, custody, and delivery of.....	544
Interest on public debt.....	544
Redemption of bonds from repayments of principal of loans.....	545
Retirements from gifts, forfeitures, and other miscellaneous receipts.....	545
Sinking fund.....	544-545
Public Health Service:	
Biologic products, control of.....	572
Books.....	567
Educational exhibits.....	574
Emergency relief.....	574
Epidemic diseases, preventing spread of.....	570
Field investigation of public health.....	571
Freight, transportation, etc.....	567
Interstate quarantine service.....	571-572
Medical and other services rendered to Federal penal and correctional institutions.....	569
Mental Hygiene, Division of.....	573-574
Moneys and effects of deceased patients.....	575
National Industrial Recovery, allotment.....	570, 575
National Institute of Health, maintenance.....	567, 575
Officers and employees in foreign countries, payment due to appreciation of foreign currencies.....	565
Patients' deposits, United States Marine Hospital, Carville, La.....	575
Pay:	
Acting assistant surgeons.....	565
Commissioned officers.....	565
Other employees.....	565-566
Personnel and maintenance of hospitals.....	567-569
Public works, working fund.....	574
Quarantine service, maintenance.....	569-570
Rural sanitation studies.....	572
Surgeon General, office of, salaries.....	564-565

## Treasury Department—Continued.

	Page
Public Health Service—Continued.	
Synopsis.....	531
Trust funds.....	575
Venereal Diseases, Division of, expenses.....	572-573
Public Works, working fund.....	541
Register of the Treasury, office of.....	543
Secretary of the Treasury, office of:	
Advances to Agricultural Adjustment Administration for cotton, 1934—March 1, 1936.....	537
Emergency Banking, Gold Reserve, and Silver Purchase Acts, expenses.....	534-535
Miscellaneous and contingent expenses.....	535
National Industrial Recovery allotment.....	537
Payment of interest on deposits of public moneys of Government of Philippine Islands.....	537-538
Payments to Federal land banks, reductions in interest rate on mortgages, 1934.....	537
Printing and binding.....	535-536
Recoinage of Danish West Indian coins of Virgin Islands.....	536
Salaries.....	533-534
Subscriptions to capital stock, Federal Deposit Insurance Corporation.....	537
Subscriptions to capital stock, Federal land banks.....	536
Subscriptions to capital stock of Home Owners Loan Corporation.....	537
Subscriptions to paid-in surplus, Federal land banks.....	537
Subscriptions to preferred and for full paid income shares, Federal Savings and Loan Associations.....	537
Synopsis.....	530
Secret Service Division:	
Counterfeiting and other crimes, suppressing.....	563-564
Salaries.....	563
Synopsis.....	531
White House Police:	
Salaries.....	564
Uniforms and equipment.....	564
Solicitor of the Treasury, office of, salaries.....	538
Stationery.....	538
Supply, Division of:	
Salaries.....	538
Stationery.....	538
Synopsis of estimates.....	530-532
Treasurer of the United States, office of:	
Advances to Agricultural Adjustment Administration.....	550
Contingent expenses (national currency, reimbursable).....	550
National Industrial Recovery allotment.....	550
Salaries.....	550
Salaries (national currency, reimbursable).....	550
Synopsis.....	530
Trust funds.....	533, 585
Treaties:	
Choctaws, Oklahoma.....	365
Northern Cheyennes and Arapahoes, Montana.....	353-354
Pawnees, Oklahoma.....	354, 365
Senecas, New York.....	365
Sioux of different tribes.....	354
Six Nations, New York.....	365
St. Croix Chippewas.....	365
Trees and parking, District of Columbia.....	740
Tribal officers, Five Civilized Tribes, Oklahoma, expenses of.....	362-363
Tribal organization, expenses.....	315
Trophies and badges, fleet training, Navy.....	477-478
Trophy and medals for rifle contests.....	641
Truck crop insects, investigations.....	178
Trust accounts:	
Appropriations and expenditures, estimates.....	A95-A98
Permanent appropriations.....	796-798
Receipts, estimated.....	A27-A28
<i>See also</i> under specific organization.	
Trust Fund Board, Library of Congress, expenses.....	19
Trust fund, income on, Library of Congress.....	19
Truxton Canyon, Ariz., Indian boarding school.....	335
Tubercular and crippled children, District of Columbia.....	750
Tuberculosis Hospital, District of Columbia.....	768-769
Tuberculosis of animals, eradicating.....	120-121
Tuberculosis sanatoria, District of Columbia.....	770
Turkey and United States, claims adjustment.....	525-526
Twine and tying devices, Post Office Department.....	694

U	
	Page
Utah Reservation, irrigation system.....	330
Unclaimed merchandise, proceeds of, refunding.....	548
Uniform State Laws, National Conference of Commissioners.....	738
Uniforms and equipment:	
Capitol Police.....	8
Metropolitan Police.....	755
Park Police, District of Columbia.....	779
White House Police.....	564
Uniforms, arms, equipment, etc., National Guard.....	635-637
Uniforms, fire department, District of Columbia.....	756
Union catalogs, Library of Congress.....	16
United States and Canada and Alaska and Canada, International Boundary Commission.....	522-523
United States and Canada boundary line.....	522
United States and Germany Mixed Claims Commission.....	525
United States and Great Britain:	
Boundary treaty of 1925 between.....	522-523
Waterways treaty.....	523-524
United States and Mexico:	
General and Special Claims Commission.....	524-525
International Boundary Commission.....	520-522
United States—	
And Panama, General Claims Commission.....	527
And Turkey, claims adjustment.....	525-526
Board of Tax Appeals, salaries and expenses.....	23, 31
Contingent liabilities.....	A17
Cotton Futures Act.....	212-213
Cotton Standards Act.....	212-213
Court for China, salaries and expenses.....	436-437
Court of Customs and Patent Appeals.....	434-435
Courts.....	437-440, 450
Customs Court.....	435
Employees' Compensation Commission, salaries and expenses.....	36-37
Employment Service.....	465-468
Government life-insurance fund.....	96
Grain Standards Act, enforcement.....	213-214
Hospital for Defective Delinquents.....	447
Housing Corporation, salaries and expenses.....	468-469
Industrial Reformatory, Chillicothe, Ohio.....	445-446
Marine Hospital, Carville, La.....	575
Military Academy.....	632-634
Penitentiary:	
Alcatraz Island, Calif.....	444-445
Atlanta, Ga.....	442-443
Leavenworth, Kans.....	441-442
McNeil Island, Wash.....	443
Northeastern.....	444
Public debt.....	A16
Seacoast defenses.....	629-630
Securities, distinctive paper for.....	543
Securities owned by.....	818
Shipping Board Bureau.....	297-298
Soldiers' Home.....	656
Southwestern Reformatory.....	446
Supreme Court.....	433-434
Tariff Commission.....	86-88
Warehouse Act, administration.....	214
Unpaid money orders more than 1 year old.....	694
Unusual conditions at post offices.....	687
Upper Mississippi River Fish Refuge.....	294-295
Upper Mississippi River Wild Life Refuge.....	192-193
Utilization of waste products from land, Bureau of Standards.....	276-277

V

Vale project, Oregon, Bureau of Reclamation.....	367
Valuation of property of carriers, Interstate Commerce Commission.....	72
Vaults and safes for public buildings.....	582
Vehicles:	
Agriculture, Department of:	
Agricultural Economics, Bureau of.....	205-218
Agricultural Engineering, Bureau of.....	205, 228
Animal Industry, Bureau of.....	127
Biological Survey, Bureau of.....	196
Chemistry and Soils, Bureau of.....	169, 228
Dairy Industry, Bureau of.....	129

Vehicles—Continued.	
Agriculture, Department of—Continued.	Page
Entomology and Plant Quarantine, Bureau of.....	187
Experiment Stations, Office of.....	111
Food and Drugs Administration.....	224
Forest Service.....	160
Office of Information.....	107-108
Plant Industry, Bureau of.....	147-149
Public Roads, Bureau of.....	199
Secretary, office of.....	106
Soil erosion investigations.....	226-227
And Traffic Department, District of Columbia.....	733
Indian Service.....	315
Passenger-carrying, lump-sum appropriations available for Department of Agriculture.....	225-226
Post Office Department.....	695-696
Venereal Diseases, Division of, Public Health Service.....	572-573
Vessels:	
Additional, Coast Guard.....	561
Admeasurement of.....	265
American, services to, pay of consular agents for.....	528
Coast Survey, pay, etc., of officers and men.....	286-287
Coast and Geodetic Survey, repairs and maintenance.....	286
Lighthouse Service.....	280, 281
Maintenance, Bureau of Fisheries.....	291-292
Naval, major alterations to.....	498-499
Veterans' Administration:	
Adjusted service and dependent pay.....	96
Adjusted-service certificate appropriated fund.....	95-96
Appropriations, 1936, summary of estimates of, comparison with 1935.....	90-96
Canal Zone retirement and disability fund.....	96
Civil-service retirement and disability:	
Appropriated fund.....	96
Trust fund.....	96
Claims, judgments, and private relief acts.....	96
Hospital and domiciliary facilities and services.....	95
Insurance fund, Government life.....	96
Insurance, military and naval.....	95
National Industrial Recovery allotment.....	94
Patients, personal funds.....	96
Payment to officers and employees in foreign countries due to appreciation of foreign currency.....	94
Pensions, Army and Navy.....	95
Printing and binding.....	94-95
Salaries and expenses.....	90-94
Synopsis of estimates.....	89-96
Veterans' insurance litigation, salaries and expenses.....	432
Vice President of the United States, salary.....	28
Village Delivery Service, Post Office Department.....	688
Virgin Islands, temporary government.....	416-419
Vocational Education:	
Further development.....	408
Office of Education.....	407-408
Promotion.....	410
Promotion of, in Hawaii.....	408
Promotion of, in Puerto Rico.....	409
Vocational rehabilitation:	
Cooperative, Office of Education.....	408-409
Disabled residents, District of Columbia.....	777
Persons disabled in industry.....	408-409
Salaries and expenses.....	409
Volcanologic surveys, Geological Survey.....	376

W

Wages and effects of American seamen.....	267
Wahpeton, N. Dak., Indian boarding school.....	341
Wapato irrigation and drainage system, Yakima Reservation, Wash.....	330-331
War College:	
Army and Navy.....	600
War Department:	
Adjutant General's Office:	
Command and General Staff School, Fort Leavenworth, Kans.....	600-601
Salaries.....	593
Salaries, field exercises, Army.....	601
Synopsis.....	589
Welfare of enlisted men, Army.....	601
Agricultural Adjustment Administration advances.....	595

## War Department—Continued.

	Page
Air Corps:	
Army	619-622
National Industrial Recovery allotment	622
Salaries, office of Chief	596
Synopsis	589
Appropriations, 1936, summary of estimates of, comparison with 1935	587-588
Appropriations and expenditures, estimates:	
General and special accounts	A86-A90
Trust accounts	A97
Army War College	600
Cavalry, Chief of, Cavalry School, Fort Riley, Kans.	628
Chemical Warfare Service:	
Army	627-628
Salaries, office of Chief	597
Synopsis	590
Chief of Staff, office of, salaries	593
Citizens' Military Training:	
Citizens' Military Training Camps	590, 640-641
Military supplies and equipment for schools and colleges	639-640
Reserve Officers' Training Corps	638-639
Coast Artillery:	
Coast Artillery School, Fort Monroe, Va.	629
Salaries, office of Chief	597-598
Contingent expenses	598-599
Departmental activities, synopsis	588
Emergency conservation fund	593
Engineers, Corps of:	
Engineer Service, Army	624
Rivers and harbors:	
Consolidated schedule of employees paid from river and harbor appropriations	653-655
Emergency construction, river and harbor works	646-647
Emergency fund, flood control, tributaries, Mississippi River	650
Examinations and surveys, South Pass, Mississippi River	652
Experimental towboats for Mississippi River and tributaries	651
Flood control:	
Lowell Creek, Alaska	651
Salmon River, Alaska	651
Mississippi River and tributaries	649-650
Sacramento River, Calif.	650-651
Fort Pierce Harbor, Fla., dredging channel	648-649
Funds advanced for river and harbor improvements	652
Funds contributed for—	
River and harbor improvements	652
Flood control, Mississippi River outlets and tributaries	652-653
Flood control, Sacramento River, Calif.	653
Gaging waters, Mississippi River and tributaries	652
Interoceanic canals	651
Maintenance, channel, South Pass, Mississippi River	652
Maintenance and improvement of existing river and harbor works	645-649
Maintenance and operation of dams and other improvements, navigable waters	652
Muscle Shoals Dam, maintenance and operation	649
National Industrial Recovery allotments	647-648, 649
Operating and care of canals and other works of navigation	652
Operating snag and dredge boats, upper Mississippi, Illinois, and Minnesota Rivers	652
Operating snag boats on Ohio River	652
Permanent International Commission, Congresses of Navigation	652
Protective works and measures, Lake of the Woods and Rainy River, Minn.	651
Public Works Administration allotments	650, 651
Removing obstructions in Mississippi, Atchafalaya, and Old Rivers	652
Removing sunken vessels, etc.	652
Salaries, office of Chief of Engineers	596-597
Synopsis	589, 591, 592
Trust funds	592, 652-655
Federal Civil Works Administration fund	604

## War Department—Continued.

	Page
Field Artillery, Chief of, instruction in field artillery activities	628-29
Finance Department:	
Apprehension of deserters	603
Chief, office of, salaries	595
Claims:	
Damages to and loss of private property	604
Destruction of private property:	
Officers and men, Army	604
Officers, enlisted men, and nurses, Army	604
Judgments, and private relief acts	602-603
Emergency conservation fund	593, 594, 595, 596
Expenses of courts-martial	603
Extra pay:	
Regular Army, War with Spain	642
Volunteers, War with Spain	642
Federal Civil Works Administration fund	604
Finance service	604
Pay of the Army	601-604
Pay of the Army, deposit fund	642
Salaries, Chief of Finance, office of	595
Synopsis	589, 591, 592
Travel of the Army	602-603
Trust fund	592, 642
General Staff Corps:	
Contingencies, Military Intelligence Division	600
Salaries, Chief of Staff, office of	593
Infantry, Chief of, Infantry School, Fort Benning, Ga.	628
Inspector General, office of, salaries	594
Insular Affairs, Bureau of:	
National Industrial Recovery allotment	656
Salaries	596
Judge Advocate General, United States Army, office of, salaries	594
Loans and relief in stricken agricultural areas	595
Medical Department:	
Army Medical Museum	623-624
Funds received by transfer from Veterans' Administration	623
Hospital care, Canal Zone garrisons	623
Medical and Hospital department	622-624
Salaries, Surgeon General's office	596
Synopsis	589
Military Academy, United States:	
Maintenance	633-634
Pay of	632-633
Synopsis	590
Military activities, synopsis	588-591
Military personnel records of the World War	594
National Board for Promotion of Rifle Practice, Army:	
National trophy and medals for rifle contests	641
Ordnance equipment for rifle ranges for civilian instruction	641
Promotion of rifle practice	641
Quartermaster supplies and services for rifle ranges for civilian instruction	641
Synopsis	590
National Guard Bureau:	
Arming, equipping, and training National Guard	634-635
Armory drill pay	635
Arms, uniforms, equipment, etc., field service, National Guard	635-637
Camps of instruction, expenses	634
Compensation of help	634
Enlisted men of the Regular Army, expenses	635
Forage, bedding, etc., for animals	634
General expenses, equipment and instruction	635
Pay of property and disbursing officers	634
Salaries	598
Selected officers and enlisted men, expenses	634
Synopsis	590
Transportation of equipment and supplies	635
Travel, officers and enlisted men of the Regular Army	635
National Industrial Recovery allotments	598, 636-637, 647-648, 649, 670
Nonmilitary activities, synopsis	591-592
Ordnance Department:	
Gages, dies, and jigs, for manufacture	625-626
National Industrial Recovery allotment	626
Ordnance material, proceeds of sales	626-627
Ordnance of service and supplies, Army	625
Repairs of arsenals	625

	Page		Page
<b>War Department—Continued.</b>			
<b>Ordnance Department—Continued.</b>			
Rock Island Bridge, Rock Island, Ill.....	625	Washington: Aqueduct.....	781-782
Salaries, office of Chief of Ordnance.....	597	Home for Incurables, District of Columbia.....	786
Synopsis.....	590, 591	Redemption fund, District of Columbia.....	786
Organized Reserves.....	590, 638	Waste products from land, utilization.....	276-277
Panama Canal:		Water: Control program, Tennessee Valley Authority.....	708-710
Civil government, Panama Canal and Canal Zone.....	668-670	Service, District of Columbia.....	781-785
Maintenance and operation.....	656-667	Supply, developing, Indian lands.....	321-322
National Industrial Recovery allotment.....	670	Watersheds of navigable streams, protection of.....	160
Repatriation of unemployed aliens.....	670	Waterways treaty, United States and Great Britain.....	523-524
Sanitation, Canal Zone.....	667-668	Weather Bureau, Department of Agriculture.....	115
Payment to officers and employees in foreign countries due to appreciation of foreign currencies.....	642	Weather service and research.....	116-117
Printing and binding.....	599	Weevil, <i>Thurberia</i> , control and prevention.....	181-182
Quartermaster Corps:		Welfare:	
Acquisition of land for rifle ranges.....	617	Board of Public, District of Columbia.....	764-777
Army participation, International Celebration, Fort Niagara, N. Y.....	617	And recreation, Navy.....	478
Army transportation.....	608-612	Of enlisted men, Army.....	601
Barracks and quarters.....	614-616	West Indian fruit fly, eradication.....	172
Cemeterial expenses, War Department.....	642-644	Western irrigation, agriculture, Bureau of Plant Industry ..	143
Clothing and equipage.....	606-607	Wharves, repairs and maintenance, District of Columbia.....	740
Construction and repair of hospitals.....	617	Wheat, Government-owned, repayment of loans on.....	246
Horses, draft, and pack animals.....	612	Wheeler Dam, Tennessee Valley Authority.....	709-710
Incidental expenses of the Army.....	607-608	Wheelock Academy, Okla., Indian boarding school.....	344-345
Military post construction.....	612-614	White House, repairs, fuel, improvements, lighting, etc.....	406
National Industrial Recovery allotment.....	612-614, 616, 643-644	White House Police.....	564
National military parks and national monuments, monuments or tablets in Cuba and China.....	644	White pine blister rust control.....	176-177
Regular supplies of the Army.....	605-606	Widows or heirs of Foreign Service Officers who die abroad, allowance to.....	515
Salaries, office of Quartermaster General.....	595	Wildlife Refuge, Upper Mississippi River.....	192-193
Sewerage system, Fort Monroe, Va.....	617	Wildlife refuges, maintenance of reservations for.....	195
Subsistence of the Army.....	604-605	Wills, register of.....	735
Synopsis.....	589, 591	Wind Cave National Park, S. Dak.....	397
Seacoast defenses:		Wind River Reservation, Wyo., irrigation systems.....	331-332
Insular departments.....	630-631	Witnesses:	
National Industrial Recovery allotment.....	630, 631	Supreme Court, District of Columbia, fees.....	761
Panama Canal.....	631-632	United States courts, fees.....	439
Synopsis.....	590	Women, Federal Institution for.....	445
United States.....	629-630	Women's Bureau, Department of Labor.....	464-465
Secretary of War, office of:		Wool Division, Bureau of Agricultural Economics.....	215
Contingencies of the Army.....	600	Wool standards, establishing.....	215
Contingent expenses, War Department.....	598-599	Work for other departments, Department of Agriculture.....	225
Library, Surgeon General's office.....	599	Workhouse and reformatory, District of Columbia.....	765-767, 786
Printing and binding.....	599	Working capital fund, prison industries.....	767
Salaries.....	593	World War:	
Signal Corps:		Adjusted-service certificate fund.....	95-96
National Industrial Recovery allotment.....	619	Military personnel, records.....	594
Salaries, Signal Office.....	595	Writs of lunacy, District of Columbia.....	763
Signal Service of the Army.....	618-619	Wyandotte Indians, compensation for school lands.....	317
Synopsis.....	589, 591, 592		
Washington-Alaska Military Cable and Telegraph System.....	645	<b>X</b>	
Synopsis.....	588-592	X-rays and radioactive substances, investigation of, Bureau of Standards.....	276
United States Soldiers' Home:			
Interest account.....	656	<b>Y</b>	
Maintenance and operation.....	656	Yakima project, Washington, Bureau of Reclamation.....	367
Permanent fund (trust fund).....	656	Yakima Reservation, Wash.....	331
Synopsis.....	591	Yards and Docks, Bureau of, Navy Department.....	490-493, 506
War Minerals Relief Commission.....	309	Yellowstone National Park, Wyo.....	397-398
War Veterans' Service Office, District of Columbia.....	774	Yosemite National Park, Calif.....	398
War with Spain:		Yuma: Project, Arizona-California.....	324, 367
Extra pay to Regular Army.....	642	Auxiliary project, Arizona.....	370
Extra pay to volunteers.....	642	Auxiliary reclamation fund.....	370
Warehouse Act, administration.....	214		
Warehouse goods, allowance for loss—abandonment.....	548	<b>Z</b>	
Washington-Alaska Military Cable and Telegraph System.....	645	Zion National Park, Utah.....	398-399
		Zoological Park, National, District of Columbia.....	780-781