

FIRST NATIONAL BANK AND TRUST COMPANY *of Tulsa*

★ Specializing in Oil Items ★

1376 Number under Name of Bank is the Transit Number given to each bank in U. S. exclusively by The Rand-McNally Bankers' Directory, under the authority of The American Bankers Ass'n.

TEXAS

Non-Bank Towns with Nearest Banking Point (Indexed Acces.), Lawyers, Laws (indexed) in back of this volume. For Interest Rates, Holidays, etc., see Laws.

TOWN AND COUNTY. County Seats. No. 11 F. R. D. E El Paso HHous. \$San A.	Mem. A. B. A. State Priv. Mem. State B. Ass'n. (Etab. Fed. Res. Depts. Trust B. Bond T-Indep. B. A. Savings FDIC	PRESIDENT.	VICE-PRESIDENT.	CASHIER.	ASS'T CASHIER.	LIABILITIES. (In Thousands of Dollars)					RESOURCES.					PRINCIPAL CORRESPONDENTS.	
						Capital	Surplus	Und. Prof. and or Reserves	Deposits	Other Liabilities	Totals	Cash, Ex. & Due from Bks	U. S. Gov. Securities	Other Securities	Loans & Discounts		Other Resources
Abernathy 847 Hale E10	First State Bank Jun'42Stmt 88-903 ▲•\$'09	L. A. Harral	N. C. Hix	Ercell Givens	Thomas Johnston Mary Baker Ruth Schafer	25	25	15	439		504	277	65	25	137	1st N., Lubbock; Ft. W. N., Ft. Worth; Stk. Yds. N., Kan. C.	
Abilene 26,612 Taylor E14	*CITIZENS NATIONAL BANK IN ABILENE Jun'42Stmt 88-113 ▲•\$'02	MALCOLM M. MEEK	W. G. SWENSON B. E. HAMILTON	HOMER H. SCOTT, Y. P. and Cash. OLIVER HOWARD, Aud.	M. F. WILSON E. E. HOLLINGSHEAD OWEN ELLIS	200	140	30	6,817		7,187	3,770	1,134	951	1,159	173	Chase N., N. Y.; Cont. Ill. N. Bk. & Tr. Co., Chi.; 1st N., Dallas; Com. Tr. Co., Kan. C., Mo.; Ft. Worth N., Ft. Worth; N. Bk. Com., Hou.
	*FAR. AND MERCH. NAT'L BANK Jun'42Stmt 88-112 ▲•\$'89	HENRY JAMES, Pres. and Tr. Off. H. O. WOOTEN, Ch.	B. L. ELLIS	FLEMING JAMES, Cash. and A. Tr. Off.	ROY JOHNSON	250	55	23	8,401	4	8,733	4,846	2,045	223	1,494	125	Gty. Tr. Co., N. Y.; Cont. Ill. N. Bk. & Tr. Co., Chi.; 1st N., Ft. Worth; N. Bk. Com., Dallas; 1st N., St. L.
	Abilene Clearing House (Members indicated by a *)	Henry James		Homer H. Scott, Sec.		(See pages 274-275-276 of this issue)	274	-275	276	Number of States, etc.)	National, State and Private Banks,						
Alamo 1944 Hidalgo Q4	First State Bank Jun'42Stmt 88-1918 ▲IB•\$'20	F. E. Knapp	Mattie Belle Cox	W. S. Ray	Adron Ming	25 Dec. 21	7	12	605	26	696	464		24	173	35	Chase N., N. Y.; N. Bk. Com. and Frost N., San Antonio; 1st N., Kan. C. and Hou.
Alamo Heights 5700 (San Antonio P. O.) Bexar L16	Broadway National Bank Jun'42Stmt 88-2193 ▲•\$'41	H. A. Hovey	Andrew Dilworth	Sharpe McCullough	Letha M. Russell	50	5		759		814	293	121	93	296	11	N. Bk. of Com., San Antonio; Rep. N., Dallas.
Albany 2230 Shackelford E14	First National Bank Jun'42Stmt 88-619 ▲•\$'83	Jno. F. Sedwick	A. W. Reynolds	Joe A. Clarke	T. E. Dodge W. L. Hatcher Moody Burnett	100	32	44	1,084		1,260	553	305	61	321	20	Gty. Tr. and Chem. Bk. & Tr., N. Y.; Ft. Worth N., Ft. Worth; 1st N., Dallas; Com. Tr. and Stk. Yds. N., Kan. C.
Alice 7792 Jim Wells P17	Alice Bank & Trust Co. Jun'42Stmt 88-391 ▲T•\$'32	A. C. Jones	J. L. Carlisle, Act. H. J. Mosser N. A. Hoffman	B. R. Goldapp	R. W. Browder, Jr. Julian Gomez J. B. Davenport	100	100	55	2,474	32	2,761	1,530	100	159	901	71	Cent. Han. Bk. & Tr., N. Y.; 1st N., Dallas; S. Tex. Com'l N., Hou.; N. Bk. Com., San Antonio.
	Texas State Bank Jun'42Stmt 88-2134 ▲•\$'28	G. B. Parr	G. A. Parr, Act. Mrs. L. A. Parr	B. F. Donald, Jr.		75 Dec. 15	75	38	2,230	38	2,471	1,043	26	698	627	77	Cent. Han. Bk. & Tr. Co., N. Y.; Alamo N., San Antonio; 1st N., Dallas; Hou. N., Hou.
Alpine 3866 Brewster J6	First National Bank Jun'42Stmt 88-467 ▲•\$'04	H. L. Kokernot	G. W. Baines Z. M. Decle	G. B. Crawford, Cash. and Tr.		75	36	14	1,323		1,448	656	141	220	421	10	Chase N., N. Y.; Frost N., San Antonio; State N., El Paso.
Alto 1141 Cherokee G23	Continental State Bank Jun'42Stmt 88-703 ▲\$'09	Gus Rounsaville	M. J. Hogan J. A. Shattuck, Act.	P. L. Rounsaville		25	12	2	315	9	363	183	59	11	96	14	City N., Hou.; Cont. N., Ft. Worth; Rep. N., Dallas.
Alvarado 1324 Johnson E18	Citizens State Bank Jun'42Stmt 88-664 ▲•\$'25	E. M. Embry	D. C. Clayton	Jack Park	Mrs. Jack Park	25 Dec. 20	3	2	262		312	126	50	42	87	7	Mtle. N., Dallas; Cont. N., Ft. Worth.
Alvin 3087 Brazoria L22	Alvin State Bank Jun'42Stmt 88-572 ▲\$'06	W. L. Browning		W. E. Steele	Christine Leech	40	30	11	848		929	446	89	287	98	9	2d N., Hou.; U. S. N., Galv.; Dallas N., Dallas.
Alvord 821 Wise O17	Alvord National Bank Jun'42Stmt 88-643 ▲\$'09	L. E. Fillers, Ch. of Bd. and Pres.	Wm. Covington	Wm. Covington	Red Covington W. G. Barksdale	50	50	1	292		393	196	113	19	65		Ft. Worth N., Ft. Worth 1st N., Dallas.

Round Up for Southwestern Business

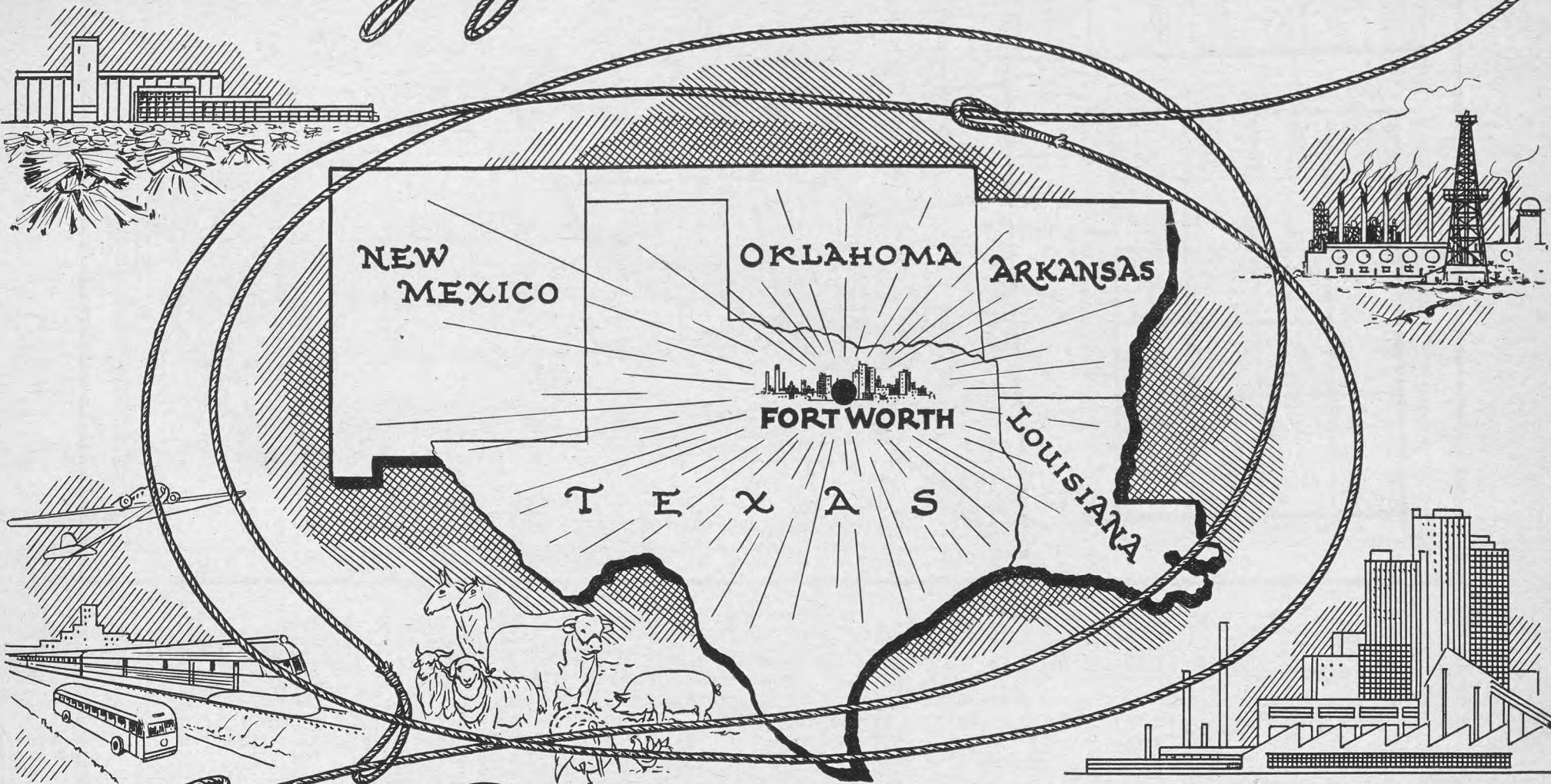

The Fort Worth National Bank

MEMBER FEDERAL DEPOSIT INSURANCE CORPORATION

1377

TEX.

TEXAS
Capital — Austin
COUNTIES
and
COUNTY SEATS

County	Index	Co. Seat	
Anderson	G 21	Palestine	
Andrews	F 8	Andrews	
Angelina	H 2	Waskom	
Aransas	F 19	Rockport	
Archer	C 15	Archer City	
Armstrong	D 4	Claude	
Atascosa	N 16	Jourdanton	
Austin	K 20	Bellville	
Bailey	B 8	Muleshoe	
Bandera	L 15	Bandera	
Bastrop	K 18	Bastrop	
Baylor	C 14	Seymour	
Bee	O 18	Beville	
Bell	L 18	Belton	
Bexar	L 16	San Antonio	
Blanco	J 16	Johnson City	
Borden	E 10	Gall	
Bosque	G 17	Meridian	
Bowie	C 23	Boston	
Brazoria	M 20	Angleton	
Brazos	M 20	Bryan	
Brewster	K 7	Alpine	
Briscoe	A 11	Silverton	
Brooks	R 17	Falfurrias	
Brown	D 2	Livingston	
Burleson	J 20	Caldwell	
Burnet	L 17	Burnet	
Caldwell	K 18	Lockhart	
Calhoun	N 20	Port Lavaca	
Callahan	F 14	Baird	
Cameron	Q 5	Brownsville	
Camp	D 22	Pittsburg	
Carson	C 4	Panhandle	
Cass	M 19	Cameron	
Castro	A 9	Dimmitt	
Chambers	K 24	Anahuac	
Cherokee	G 22	Rusk	
Childress	E 2	Childress	
Clay	C 16	Henrietta	
Cochran	C 8	Morton	
Coke	G 12	McKinney	
Coleman	G 12	Rockwell	
Collin	D 19	McKinney	
Collingsworth	D 6	Wellington	
Colorado	L 20	Columbus	
Comal	L 16	New Braunfels	
Comanche	G 16	Comanche	
Concho	H 13	Paint Rock	
Cooke	H 17	Gatesville	
Correll	H 17	Gatesville	
Cottle	B 13	Paducah	
Crane	H 8	Crane	
Crockett	I 10	Ozona	
Crosby	C 11	Crosbyton	
Culberson	G 4	Van Horn	
Dallam	A 2	Dalhart	
Dallas	E 19	Dallas	
Dawson	E 19	Dallas	
Deaf Smith	D 2	Hereford	
Delta	C 21	Cooper	
Denton	D 18	Denton	
De Witt	M 18	Cuero	
Dickens	C 11	Crosbyton	
Dimmitt	N 14	Carrizo Springs	
Donley	D 5	Clarendon	
Duval	F 6	San Diego	
Eastland	F 15	Eastland	
Ector	F 8	Odessa	
Edwards	K 12	Rocksprings	
Ellis	F 19	Waxahachie	
El Paso	F 1	El Paso	
Erath	F 16	Stephenville	
Falls	H 19	Marlin	
Fannin	C 20	Bonham	
Fayette	K 19	La Grange	
Fisher	E 12	Roby	
Floyd	B 11	Floydada	
Foard	B 14	Crowell	
Fort Bend	L 22	Richmond	
Franklin	D 22	Mount Vernon	
Freestone	G 20	Fairfield	
Frio	N 15	Pearsall	
Gaines	E 8	Seminole	
Galveston	L 22	Galveston	
Gaucha	D 11	Post	
Gillespie	J 15	Fredericksburg	
Glasscock	G 10	Garden City	
Goliad	N 18	Goliad	
Gonzales	L 18	Gonzales	
Gray	C 5	Pampa	
Grayson	C 19	Sherman	
Gregg	E 23	Longview	
Grimes	E 21	Anderson	
Guadalupe	L 17	Seguin	
Hale	B 10	Planview	
Hall	A 12	Memphis	
Hamilton	G 16	Hamilton	
Hansford	A 4	Spearman	
Hardeman	A 13	Quanah	
Hardin	J 24	Kountze	
Harris	K 22	Houston	
Harrison	E 24	Marshall	
Hartley	B 2	Channing	
Haskell	D 13	Haskell	
Hays	K 17	San Marcos	
Hempstead	B 6	Canadian	
Henderson	F 21	Athens	
Hidalgo	R 17	Edinburg	
Hill	G 18	Hillsboro	
Hood	C 19	Levelland	
Hoop	E 17	Granbury	
Hopkins	D 21	Sulphur Springs	
Houston	H 22	Crockett	
Howard	F 13	Big Spring	
Hudspeth	G 2	Sierra Blanca	
Hunt	D 20	Greenville	
Hutchinson	B 4	Stinnett	
Irion	H 11	Sherwood	
Jack	D 16	Jacksboro	
Jackson	M 20	Edna	
Jasper	I 24	Jasper	
Jeff Davis	E 23	Port Davis	
Jefferson	K 25	Beaumont	
Jim Hogg	R 16	Hebbronville	
Jim Wells	P 17	Alice	
Johnson	F 18	Cleburne	
Jones	E 13	Anson	
Karnes	N 17	Karnes City	
Kaufman	E 20	Kaufman	
Kendall	K 16	Bourne	
Kendall	R 18	Sarita	
Kent	D 12	Clairemont	
Kerr	K 14	Kerrville	
Kimble	J 14	Junction	
King	C 12	Guthrie	
Kinney	C 12	Brackettville	
Kleberg	Q 18	Kingsville	
Knox	C 13	Benjamin	
Lamar	C 21	Paris	
Lamb	B 9	Oton	
Lampasas	H 16	Lampasas	
La Salle	O 15	Cotulla	
Lavaca	L 19	Hallettsville	
Lee	J 19	Giddings	
Leon	H 21	Centerville	
Liberty	J 23	Liberty	
Limestone	H 20	Groesbeck	
Lipscomb	A 6	Lipscomb	
Live Oak	O 17	George West	
Llano	L 11	Llano	
Loving	G 16	Mentone	
Lubbock	C 10	Lubbock	
Lynn	D 10	Tahoka	
McCulloch	H 14	Brady	
McLennan	H 18	Waco	
McMullen	O 16	Tilden	
Madison	E 21	Madisonville	
Madison	D 24	Jefferson	
Martin	F 10	Stanton	
Mason	F 15	Mason	
Mattaroma	N 21	Bay City	
Maverick	N 12	Eagle Pass	
Medina	L 15	Hondo	
Menard	I 14	Menard	
Midland	G 14	Midland	
Milam	H 19	Cameron	
Mills	H 16	Goldthwaite	
Mitchell	F 11	Colorado	
Montague	C 17	Montague	
Montgomery	J 22	Conroe	
Moore	B 3	Morton	
Morris	D 23	Dalingerfield	
Motley	B 12	Matador	
Nacogdoches	G 23	Nacogdoches	
Navarro	F 20	Corsicana	
Newton	E 25	Newton	
Nolan	F 18	Sweetwater	
Nueces	P 18	Corpus Christi	
Ochiltree	A 5	Perryton	
Oldham	C 1	Vega	
Orange	J 25	Orange	
Orange	J 25	Orange	
Palo Pinto	E 16	Palo Pinto	
Panola	F 24	Carthage	
Parker	E 17	Weatherford	
Parmer	A 8	Farwell	
Pecos	I 8	Fort Stockton	
Polk	I 23	Livingston	
Potter	C 3	Amarillo	
Presidio	J 5	Marfa	
Rains	D 21	Emory	
Randall	D 3	Caney	
Reagan	H 10	Big Lake	
Real	K 13	Leakey	
Red River	C 22	Clarksville	
Reeves	H 6	Pecos	
Refugio	O 1	Refugio	
Robertson	B 5	Miami	
Robertson	I 20	Franklin	
Rockwall	D 20	Rockwall	
Runnels	G 13	Ballinger	
Rusk	F 1	Rockwell	
Sabine	G 25	Hemphill	
San August	H 24	San August	
San Jacinto	J 22	Coldspring	
San Patricio	P 18	Sinton	
San Saba	I 16	San Saba	
Schellinger	I 12	Eldorado	
Scudder	E 11	Snyder	
Shackelford	E 14	Albany	
Shelby	G 25	Center	
Sherman	A 3	Stratford	
Smith	E 22	Tyler	
Somervell	F 7	Glen Rose	
Starr	R 16	Rio Grande	
Stephens	E 15	Breckenridge	
Sterling	G 11	Sterling	
Stonewall	D 13	Aspermont	
Sutton	J 12	Sonora	
Swisher	A 10	B 3	Tulla
Tarrant	D 18	Fort Worth	
Taylor	F 13	Ablene	
Terrell	J 9	Sanderson	
Terry	D 9	Brownfield	
Throckmorton	D 14	Throckmorton	
Titus	D 22	Mount Pleasant	
Tom Green	H 12	San Angelo	
Travis	J 18	Austin	
Trinity	H 2	Groveton	
Tyler	E 24	Woodville	
Upton	H 9	Rankin	
Uvalde	L 14	Uvalde	
Uvalde	L 14	Uvalde	
Van Zandt	E 21	Del Rio	
Victoria	N 19	Victoria	
Walker	N 19	Huntsville	
Wall	K 21	Hempstead	
Ward	C 7	Monahans	
Washington	M 20	Brenham	
Webb	P 14	Laredo	
Wharton	M 20	Wharton	
Wheeler	C 6	Wheeler	
Wichita	B 15	Wichita Falls	
Wilbarger	B 14	Vernon	
Willacy	P 5	Raymondville	
Williamson	I 18	Georgetown	
Wilson	M 17	Floresville	
Winkler	G 7	Kermit	
Wise	D 17	Decatur	
Wood	D 22	Quitman	
Yoakum	D 5	Plains	
Young	D 15	Graham	
Zapata	R 15	Zapata	
Zavala	N 14	Crystal City	

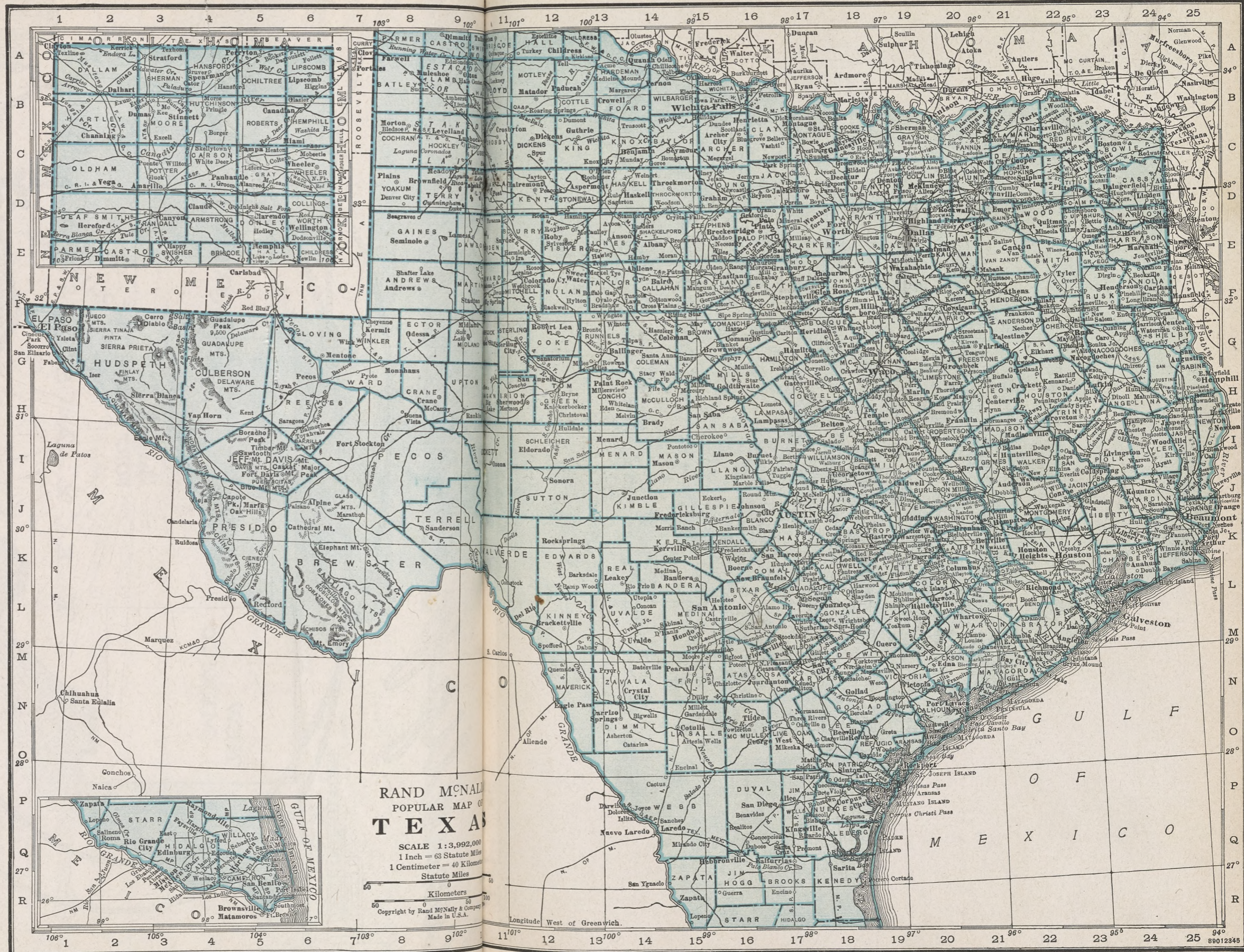

RAND McNALLY
POPULAR MAP OF
TEXAS
SCALE 1:3,992,000
1 Inch = 63 Statute Miles
1 Centimeter = 40 Kilometers
Statute Miles
Kilometers
Copyright by Rand McNally & Company
Made in U.S.A.

INCREASE YOUR COLLECTION INCOME

By Using a Prominent Listing in the
BLUE BOOK

STYLE No. 1

NAME OF YOUR BANK ◆ ▲d©t\$*01	PRESIDENT	VICE PRESIDENT	CASHIER	ASST. CASHIER	50	25	29	888	28	1020
	Prompt Attention given on Bill of Lading Drafts. Send us your Collections.									

STYLE No. 2

NAME OF YOUR BANK ▲dB©t*29	PRESIDENT	VICE PRESIDENT	CASHIER	ASST. CASHIER	50	32	58	2,519	11	2,720
	Collections and matters requiring personal handling are given special attention.									

STYLE No. 3

NAME OF YOUR BANK ▲dB©T*96	PRESIDENT	VICE PRESIDENT	CASHIER	ASST. CASHIER	260	115	97	7,392	13	8,117
	<p>UNEXCELLED FACILITIES are offered for the PROMPT AND EFFICIENT HANDLING OF ACCOUNTS of individuals, firms and banks.</p> <p>QUICK SERVICE ON COLLECTIONS—REASONABLE RATES.</p> <p>Member Federal Deposit Insurance Corporation</p>									

Tell the thousands of users of the Blue Book among banks, commercial firms, and investment dealers, that you welcome their business—direct their attention to your bank by a more prominent listing in Rand McNally Bankers Directory (Blue Book)—the Directory that is preferred and used by 95% of the banks of the country, all leading investment dealers and commercial firms.

FOR DETAILS AS TO COST WRITE

RAND MCNALLY BANKERS DIRECTORY
536 So. Clark St., CHICAGO

Non-Bank Towns with Nearest Banking Point (Indexed Access) Lists of Banks in This volume. For Interest Rates, Holidays, etc. See Listings.

TEXAS—Continued

Number under Name of Bank is the Transit Number given to each bank in U. S. exclusively by The Rand-McNally Bankers' Directory, under the authority of The American Bankers Ass'n.

TOWN AND COUNTY. County Seats. No. 11 F. R. D. E El Paso Hous. \$San A.	Mem. A. B. A. §State †Priv. †Mem. State B. Ass'n. [Etab. ◆Fed. Res. Depts: T-Trust B-Bond I-Indep. B. A. ©Savings ▲FDIC	PRESIDENT.	VICE-PRESIDENT.	CASHIER.	ASS'T CASHIER.	LIABILITIES. (In Thousands of Dollars)					RESOURCES.					PRINCIPAL CORRESPONDENTS.		
						Capital	Surplus	Und.Prof. and or Reserves	Deposits	Other Liabilities	Totals	Cash.Ex. & Due from Bks	U.S.Gov. Securities	Other Securities	Loans & Discounts		Other Resources	
*Amarillo...51,686 Potter D3		Amarillo National Bank Jun'42Stmt ◆88-95 ▲①'92	C. T. WARE	R. C. WARE, Exec. A. H. WARE S. D. VAUGHAN F. M. BUTLER	H. J. FARWELL E. C. LACY, B. T. BAKER, Asst. V. Presidents	JAS. L. FARWELL C. E. ROBERTSON	265 Pf. 235	100	244	17,630	-----	18,474	9,758	3,775	331	4,335	275	N. City and Chase N., N. Y.; Cont. Ill. N. Bk. & Tr. Co., Chi.; Rep. N., Dallas; 1st N., Ft. Worth; Com. Tr. Co., Kan. C., Mo.; N. Bk. of Tulsa, Tulsa.
"		THE AMERICAN NATIONAL BANK OF AMARILLO Jun'42Stmt ◆88-100 ▲①'36	J. H. PAUL B. C. D. BYNUM, Ch. of Bd.	GRADY OLDHAM	CHESTER ALBRITTON	JOHN W. MORRIS C. R. BROCK	112 Pf. 17	36	70	3,199	-----	3,434	1,927	97	24	1,319	67	Gty. Tr. Co., N. Y.; Mtle. N., Dallas; Stk. Yds. N., Kan. C., Mo.; Cont. N., Ft. Worth.
"		THE FIRST NATIONAL BANK OF AMARILLO Jun'42Stmt ◆88-94 ▲①'89	TULLY C. GARNER A. D. LIDIA, V. P. and Tr. Off. CHAS. A. FISK J. S. CHESNUTT C. J. E. LOWNDES	W. D. SMILEY	JOHN WHEATLEY GUY H. WALDEN		224 Pf. 276	100	393	10,374	8	11,375	7,128	1,164	458	2,512	113	Cent. Han. Bk. & Tr. Co., N. Y.; Cont. Ill. N. Bk. & Tr., Chi.; Mtle.-Com. Bk. & Tr., St. L.; Ft. Worth N., Ft. Worth.
Amherst...749 Lamb B9		Amarillo Clearing House (Members indicated by a *) First National Bank ▲①'25 Jun'42Stmt ◆88-2092	C. T. Ware		C. T. Ware, Mgr.	W. D. Smiley, Sec.	(See page 274 Total)	274	275	276	f or Num States,	ber of etc.)	Nation al, Stat e and Private Banks,					1st N., Dallas, Amarillo, Ft. Worth, and Lubbock.
*Anahuac...900 H Chambers L24		Security State Bank ▲①'25 Jun'42Stmt 88-912	James Duffy	Rogers Willett, Act.	C. A. Duffy		25	13	28	577	-----	643	292	24	35	291	1	1st N., Hou.; U. S. N., Galveston; Am. N., Beaumont.
*Anderson...500 H Grimes J21		First National Bank ▲①'04 Jun'42Stmt ◆88-913	G. H. Fahring	J. M. Johnson	F. C. Mull	Mary Mull	25	15	12	323	78	453	188	76	21	84	84	So. Tex. Com'l N., Hou.; Rep. N., Dallas; U. S. N., Galv.
*Angleton...1763 H Brazoria M22		Brazoria County State Bank Jun'42Stmt 88-645 ▲①'08	G. B. Kenward	August Oberkamp	Gary Thomas	J. H. Kennard	25	25	10	249	-----	309	141	33	21	110	19	Cent. Han. Bk. & Tr. N. Y.; So. Tex. Com'l N., Hou.
"		First National Bank ▲①'34 Jun'42Stmt ◆88-644	B. M. Jamison	L. H. Follett B. M. Jamison, Jr., Act.	J. A. Follett	Mrs. Zella Dierlam	25 Deb. 3	22	30	692	-----	772	216	124	99	314	20	Chase N., N. Y.; 1st N., N. Bk. of Com. and San Jacinto N., Hou.
Anna...509 Collin C19		First National Bank ▲①'13 Jun'42Stmt ◆88-1632	E. L. Boston A. R. Rucks, Ch. of Bd.	E. L. Lehmann	E. L. Lehmann	H. P. Ogburn N. Giesecke, Jr.	37 Pf. 13	32	15	1,407	-----	1,504	739	100	305	340	15	Collin Co. N., McKinney; Dallas N., Dallas; 1st N., Van Alstyne.
Annona...446 Red River C23		First National Bank ▲①'04 Jun'42Stmt ◆88-916	Dow Rattan, Ch. of Bd. and Pres.	Wayne Sherley	C. B. Barger	S. L. Smith	35	12	5	171	-----	223	79	-----	-----	129	4	Red River N., Clarksville.
*Anson...2338 Jones E13		First National Bank ▲①'02 Jun'42Stmt ◆88-460	J. W. Mann	Jack Lawson	B. E. Blanton	Reed Humphries	30	6	1	91	-----	128	54	10	3	57	21	Gty. Tr., N. Y.; Ft. Worth N., Ft. Worth; Rep. N. and N. Bk. of Com., Dallas.
Arkansas Pass...4095 § San Patricio P19		First State Bank ▲①'30 Jun'42Stmt ◆88-918	J. J. Steele, Ch. of Bd. and Pres.	J. H. Warren	J. H. Fry	A. A. Dunwoody Mrs. M. Pickens John H. Warren	50	50	46	954	-----	1,100	649	122	32	276	15	Cent. Han., N. Y.; 2d N., Hou.; Alamo N., San Antonio.
*Archer City...1675 Archer C16		First State Bank in Archer City Jun'42Stmt ◆88-919 ▲①'09	B. R. Smith	R. R. Rice E. D. Richmond, Jr.	Arlin Yeager	Mary K. Fortner	50	20	7	1,109	2	1,188	607	78	329	159	1	1st N., Wichita Falls; Mtle. N., Dallas; Ft. Worth N., Ft. Worth.
			T. B. Wilson	C. L. Abercrombie J. L. Prideaux	J. A. Wilson		25	10	8	250	-----	293	128	-----	54	110		

DALLAS NATIONAL BANK

SOLICITS YOUR TEXAS BUSINESS
ESTABLISHED IN 1903

FIRST NATIONAL BANK AND TRUST COMPANY of Tulsa

★ Specializing in Oil Items ★

1382 Number under Name of Bank is the Transit Number given to each bank in U. S. exclusively by The Rand-McNally Bankers' Directory, under the authority of The American Bankers Ass'n.

TEXAS—Continued

Non-Bank Towns with Nearest Banking Point (Indexed Access.), Lawyers, Laws (indexed) in back of this volume. For Interest Rates, Holidays, etc., see Laws.

TOWN AND COUNTY. ▲County Seats. No. 11 F. R. D. E. H. Paso Hous. \$San A.	●Mem. A. B. A. \$State †Priv. †Mem. State B. Ass'n. [Etab. ◆Fed. Res. Depts.: T-Trust B-Bond I-Indep. B. A. ©Savings ▲FDIC	PRESIDENT.	VICE-PRESIDENT.	CASHIER.	ASS'T CASHIER.	LIABILITIES. (In Thousands of Dollars)					RESOURCES.					PRINCIPAL CORRESPONDENTS.	
						Capital	Surplus	Und. Prof. and or Reserves	Deposits	Other Liabilities	Totals	Cash, Ex. & Due from Bks	U.S. Gov. Securities	Other Securities	Loans & Discounts		Other Resources
Arlington 4240 Tarrant E19	Arlington State Bank in Arlington Jun'42Stmt 88-2186 ▲♦1\$'37	Cleaves Rhea	C. H. Wilemon, Act.	W. G. Blair	J. C. Jenkins, Jr.	35	35	16	1,153	-----	1,239	519	199	161	359	1	1st N. and Dallas N., Dallas; Ft. Worth N., Ft. Worth.
Arp 1139 Smith F22	Arp State Bank Jun'42Stmt 88-921 ▲♦1\$'11	F. L. Sartain	B. J. Wilson	Thurman Armstrong	James Ward Mrs. T. Moore	25	25	36	588	21	695	334	56	61	221	23	Hou. N., Hou.; Dallas N. and 1st N., Dallas; 1st N., Ft. Worth.
Aspermont 1041 Stonewall D13	First National Bank Jun'42Stmt 88-923 ▲♦1\$'01	D. R. Couch	Roy Riddel	R. L. Springer	Ernestine Herring	25	25	15	538	2	605	289	16	42	255	3	1st N. and Ft. Worth N., Ft. Worth; Par. & Merch. N., Abilene.
Athens 4765 Henderson F21	Farmers & Merchants State Bank Jun'42Stmt 88-2177 ▲♦1\$'35	Tom P. Faulk	E. B. Gauntt	T. D. Evans	Thos. P. Faulk, Jr.	30	15	9	520	7	581	295	79	71	134	2	Dallas N., Dallas; 1st N., Hou.
" " "	First National Bank Jun'42Stmt 88-385 ▲♦1\$'90	A. S. Ford	Tucker Glenn	E. G. Walker	Lewis E. Carroll Loy Freeman	100	10	77	1,281	-----	1,468	722	72	91	572	11	Cent. Han. Bk. & Tr., N. Y.; Cont. Ill. N., Chi.; 1st N., Rep. N. and Dallas N., Dallas.
Atlanta 2453 Cass D24	Atlanta National Bank Jun'42Stmt 88-519 ▲♦1\$'05	Henry A. King	L. F. Allday, Jr. R. H. Price	R. O. Hardy	V. S. Brabham	50	60	60	1,450	-----	1,620	834	280	102	395	9	Chase N., N. Y.; 1st N., Dal.; 1st N., Shreveport.
" " "	First National Bank Jun'42Stmt 88-518 ▲♦1\$'93	T. R. Richey	T. A. Howe	R. P. Dunklin	J. E. Manning W. H. Hughes	50	43	7	1,161	-----	1,261	730	420	3	103	5	Rep. N., Dallas; 1st N. and Com'l N., Shreveport; State N., Texarkana, Ark.
Austin 87,930 \$ Travis J17	*THE AMERICAN NATIONAL BANK Jun'42Stmt 88-18 ▲B@T'90	E. R. L. WROE H. A. WROE, Ch. of Bd	V. P. PATTERSON, V. P. and Tr. Off. A. G. BULL	L. D. WILLIAMS	W. W. SHROPSHIRE W. R. LONG, JR. BEN M. BRIGHAM J. H. MEYERS, JR.	300	300	340	16,069	7	17,016	5,905	4,992	2,794	3,249	76	Chase N., Gty. Tr. and Irv. Tr., N. Y.; Cont. Ill. N., Chi.; N. Bk. Com., Un. N., City N. and 1st N., Hou.; Dallas N., Rep. N. and 1st N., Dal.; Com. Tr., Kan. C.; 1st N., Galv.; Alamo N., San Antonio; 1st N. Bk. & Tr., Okla. C.
" " "	*THE AUSTIN NATIONAL BANK Jun'42Stmt 88-17 ▲B@T'90	WM. H. FOLTS	MORRIS HIRSHFELD, T. H. DAVIS C. C. CAMPBELL, V. P. and Tr. Off.	D. W. MACKEN E. C. BARTHOLOMEW, A. C. and A. Tr. Off.	B. C. TURNER LEFFLER CORBITT A. H. ATER JAS. N. CASPARIS WILFORD L. TURNER G. W. LACEY R. B. FITZGERALD	300 Pf. 259	700	412	22,991	19	24,681	12,401	5,584	2,384	4,055	257	Chase N., Cent. Han., and N. City, N. Y.; 1st N. and Cont. Ill. N., Chi.; 1st N., St. L.; N. Shaw., Bos.; Com. Tr., Kan. C.; 1st N., Dallas; So. Tex. Com'l N., Hou.; Mellon N., Pitt.; Whitney N., N. O.; N. Bk. Com. and Groos N., San Antonio.
" " "	*THE CAPITAL NATIONAL BANK IN AUSTIN Jun'42Stmt 88-2117 ▲B@T'34	WALTER BREMOND, JR. HERMAN BROWN, Ch. AUSTIN'S NEW SPECIAL ATTENTION GIVEN	JNO. A. GRACY WALTER BOHN E. P. CRAVENS W PROGRESSIVE BANK COLLECTIONS	LEO KUHN	JOE S. DUNLAP W. C. KENNEDY R. E. MANLOVE, JR.	125 Pf. 75	170	63	5,564	12	6,009	2,543	677	1,344	1,411	34	Chase N., N. Y.; 1st N., Chi.; Mtle. N. and 1st N., Dallas; N. Bk. of Com., San Antonio; Hou. N., Hou.
" " "	Citizens Industrial Bank Jun'42Stmt 88-2140 ▲\$'28	P. W. McFadden	J. Arthur Pratt, Ezec.	H. Hershall Allen, Cash. and Sec.	J. E. Taylor, Jr.	65	15	2	76	5	163	10 (No B	----- anking	----- Busin	122 ess)	31	Austin N. and Am. N., Austin.
" " "	The Fidelity State Bank Jun'42Stmt 88-2180 ▲1\$'36	H. H. Lueddecke Fred C. Morse, Ch.	C. E. Carter F. W. Posey Jno. B. Pearson A. G. Adams, Jr., Act.	Harold Callaway G. E. Lewis V. P., Mfg. Ln. Dept.	J. E. Taylor, Jr.	100	20	24	920	-----	1,064	303	47	315	361	38	Cent. Han., N. Y.; Rep. N., Dallas; City N., Hou.; Mtle. N., Ft. Worth.
" " "	Austin Clearing House (Members indicated by a *) First State Bank Jun'42Stmt 88-1539 ▲1\$'13	L. P. Martin	Jno. A. Gracy T. H. Davis	J. S. Dunlap, Sec. and Mgr.	J. E. Varnell	(See pages 274-275) 15 Deb. 10	15	1	276 sits by	276 Cities,	for Num ber of etc.) 2	Nation al, Stat e and	Private Banks,	16 32	4	Lib. State, Dallas; Waxahachie Bk. & Tr. Co. and Citiz. N., Waxahachie.	
Avalon 310 Ellis F19	First State Bank Jun'42Stmt 88-1539 ▲1\$'13	L. P. Martin	C. R. Feaster	J. E. Varnell	J. E. Varnell	25 Deb. 5	1	1	219	6	257	180	3	25	39	10	Rep. N., Lib. State and Dallas N., Dallas; Com'l N., Shrev.
Avinger 624 Cass D28	First State Bank Jun'42Stmt 88-926 ▲1\$'09	D. R. Coulter	A. V. Simpson	G. E. Langford	Robert A. Piland	25 Deb. 5	10	3	143	-----	181	45	8	22	101	5	Cont. N., Ft. Worth; Mtle. N., Dallas; Citiz. N., Greenville.
Betty 223 Panna O20	First National Bank Jun'42Stmt 88-929 ▲1\$'09	Hugh Leslie	E. C. Leslie	C. J. Leslie, V. P. and Cash.	Catherine McNeal	25	10	3	143	-----	181	45	8	22	101	5	Cont. N., Ft. Worth; Mtle. N., Dallas; Citiz. N., Greenville.

Collections and Correspondence solicited.
Prompt attention to all inquiries.
Member Federal Deposit Insurance Corporation

COUPON COLLECTION ON STATE TREASURER AND TRANSACTIONS WITH OTHER STATE DEPARTMENTS GIVEN SPECIAL ATTENTION
Member Federal Deposit Insurance Corporation

1383 Number under Name of Bank is the Transit Number given to each bank in U. S. exclusively by The Rand-McNally Bankers' Directory, under the authority of The American Bankers Ass'n.

TEXAS—Continued

Non-Bank Towns with Nearest Banking Point (Indexed Access.), Lawyers, Laws (Indexed) in back of this volume. For Interest Rates, Holidays, etc., see Laws.

TOWN AND COUNTY.	PRESIDENT.	VICE-PRESIDENT.	CASHIER.	ASS'T CASHIER.	LIABILITIES. (In Thousands of Dollars)					RESOURCES.					PRINCIPAL CORRESPONDENTS.
					Capital	Surplus	Und.Prof. and or Reserves	Deposits	Other Liabilities	Totals	Cash, Ex. & Due from Bks	U.S. Gov. Securities	Other Securities	Loans & Discounts	
<p>●Mem. A.B.A. \$State +Priv. (Mem. State B. Ass'n. (Estab. Fed. Res. Depts. Trust B. Bond T-Indep. B. A. Savings FDIC</p> <p>•Baird 1810 Callahan F14</p> <p>•Ballinger 4472 Rannels G13</p> <p>•Bandera 1200 Bandera L15</p> <p>•Bangs 756 Brown G15</p> <p>•Bartlett 1668 Bell I18</p> <p>•Bastrop 1976 Bastrop K13</p> <p>•Bay City 6594 Matagorda M21</p> <p>•Baytown 5194 Harris L23</p> <p>•Beaumont 59,061 Jefferson K25</p>	<p>Tom Windham</p> <p>Mrs. J. F. Currie</p> <p>R. G. ERWIN F. M. PEARCE, Ch.</p> <p>F. M. PEARCE J. G. DOUGLASS</p> <p>“LARGEST BANK IN BALLINGOR on given Bill of L E BUSINESS. Prompt attention SEND US YOUR adding Drafts, Cash and Time Items.”</p> <p>F. M. Montague</p> <p>W. R. Fletcher</p> <p>E. B. Sikes</p> <p>C. C. Bailey W. W. Walton, Ch.</p> <p>Paul D. Page</p> <p>H. B. Combs</p> <p>W. B. Ransome</p> <p>E. C. Erhard J. T. Hasler</p> <p>P. R. Hamill F. S. Robbins, Ch. of Bd.</p> <p>V. L. Le Tulle</p> <p>J. C. Lewis</p> <p>Edward Florance R. G. Florance, Ch. of Bd.</p> <p>P. P. BUTLER</p> <p>W. L. PONDROM, Active S. W. PIPKIN</p>	<p>Henry James Ace Hickman A. R. Kelton</p> <p>R. E. Bruce</p> <p>F. M. PEARCE J. G. DOUGLASS</p> <p>Walter Meadows</p> <p>H. E. Rambie</p> <p>L. G. Porter</p> <p>W. R. Janke</p> <p>H. B. Combs</p> <p>E. C. Erhard J. T. Hasler</p> <p>W. R. Horn</p> <p>J. C. Lewis</p> <p>W. L. PONDROM, Active S. W. PIPKIN</p>	<p>Bob Norrell</p> <p>J. L. Chastain</p> <p>HARRY LYNN</p> <p>A. Meadows</p> <p>L. E. Adamietz</p> <p>Charles Switzer</p> <p>E. T. Jones, V. P. and Cash.</p> <p>H. J. Kesselus Mrs. Bruce Barton, Sec.</p> <p>H. G. Griesenbeck</p> <p>L. B. Luder</p> <p>E. L. McDonald</p> <p>R. G. Florance, V. P. and Cash.</p> <p>A. E. WEAVER, V. P. and Cash. P. T. PEYTON, A. V. P.</p>	<p>H. E. Farmer C. V. Jones</p> <p>Edward Sommer J. F. Price</p> <p>W. R. BOGLE JOE FORMAN J. G. TUCKEY</p> <p>H. J. Risinger L. A. Heder M. D. Kalka</p> <p>P. M. Cox</p> <p>C. W. Eskew Bernece Brooks</p> <p>J. R. Allen</p> <p>J. Erwin W. J. Luder, Jr.</p> <p>F. A. Bates James Castleton</p> <p>Pedro Garcia</p> <p>C. N. KOLTER N. S. MUERY W. J. HENDERSON B. B. HENDERSON J. B. TERRELL, Tr. Off.</p>	<p>32 Pj. 18</p> <p>100</p> <p>100</p> <p>25</p> <p>25</p> <p>25</p> <p>100</p> <p>30</p> <p>50</p> <p>65</p> <p>100</p> <p>25</p> <p>400</p> <p>400</p> <p>400</p> <p>200</p> <p>(See pages 274-275 for Deposits by Cities, or Number of States, etc.)</p>	<p>18</p> <p>29</p> <p>61</p> <p>12</p> <p>12</p> <p>10</p> <p>38</p> <p>15</p> <p>26</p> <p>65</p> <p>70</p> <p>15</p> <p>377</p> <p>675</p> <p>50</p> <p>276</p>	<p>1,381</p> <p>1,015</p> <p>1,600</p> <p>228</p> <p>394</p> <p>186</p> <p>408</p> <p>561</p> <p>396</p> <p>1,606</p> <p>2,816</p> <p>359</p> <p>16,517</p> <p>16,248</p> <p>3,214</p>	<p>1,502</p> <p>1,156</p> <p>1,776</p> <p>266</p> <p>440</p> <p>224</p> <p>546</p> <p>614</p> <p>475</p> <p>1,773</p> <p>3,099</p> <p>401</p> <p>17,730</p> <p>17,723</p> <p>3,530</p>	<p>639</p> <p>496</p> <p>998</p> <p>147</p> <p>272</p> <p>96</p> <p>201</p> <p>333</p> <p>281</p> <p>621</p> <p>1,362</p> <p>137</p> <p>7,428</p> <p>7,558</p> <p>1,589</p>	<p>532</p> <p>20</p> <p>70</p> <p>27</p> <p>11</p> <p>1</p> <p>136</p> <p>9</p> <p>17</p> <p>725</p> <p>512</p> <p>69</p> <p>4,725</p> <p>5,572</p> <p>698</p>	<p>95</p> <p>153</p> <p>152</p> <p>1</p> <p>8</p> <p>1</p> <p>10</p> <p>57</p> <p>25</p> <p>120</p> <p>561</p> <p>5</p> <p>1,782</p> <p>996</p> <p>388</p>	<p>214</p> <p>466</p> <p>524</p> <p>85</p> <p>149</p> <p>122</p> <p>175</p> <p>207</p> <p>144</p> <p>292</p> <p>653</p> <p>173</p> <p>3,146</p> <p>3,184</p> <p>748</p>	<p>22</p> <p>21</p> <p>32</p> <p>6</p> <p>4</p> <p>24</p> <p>8</p> <p>8</p> <p>15</p> <p>11</p> <p>17</p> <p>649</p> <p>413</p> <p>107</p>	<p>Cent. Han. Bk. & Tr., N. Y.; 1st N., Dallas; 1st N., Ft. Worth; Far and Merch. N., Abilene.</p> <p>Rep. N. and City N., Dallas; City N., Hou.; Cont. N., Ft. Worth.</p> <p>Gty. Tr. Co., N. Y.; 1st N., Dallas; So. Tex. Com'l N., Hou.; Ft. Worth N., Ft. Worth.</p> <p>Alamo N., San Antonio.</p> <p>Cent. Han., N. Y.; Hou. N., Hou.; N. Bk. Com. and Frost N., San Antonio.</p> <p>1st N., Dallas and Ft. Worth; 1st N. and Citiz. N., Brownwood.</p> <p>Chase N., N. Y.; So. Tex. Com'l N., Hou.; 1st N., Dallas and Waco.</p> <p>San Jacinto N., Hou.; Mtle. N., Dallas; Am. N., Austin.</p> <p>Chase N., N. Y.; So. Tex. Com'l N. Bk., Hou.; 1st N., St. L.; Austin N., Aus.</p> <p>Gty. Tr., N. Y.; Cont. Ill. N., Chi.; N. Bk. of Com., So. Tex. Com'l N., Hou.</p> <p>Chase N., N. Y.; 1st N., Hou.; U. S. N., Galv., Com. Tr., Kan. C. Mo. 1st N. and City N., Hou.</p> <p>Gty. Tr., Chase N., Mnfrs. Tr., and N. Y. Tr., N. Y.; Cont. Ill. N., Chi.; Rep. N., Dal.; 2nd N., Hou.; Bk. of Am. N. Tr. & Sav. Assn., Los A.; Mtle.-Com., St. L.; Whit. N., N. O.; 1st N., Tulsa.</p> <p>Chase N. and N. City, N. Y.; Cont. Ill. N. Bk. & Tr., Chi.; Hib. N., N. O.; 1st N., Bos. and St. L.; Phil. N., Phil.; 1st N., Hou. and Dallas; Hutchings-Sealy N., Galv.; Austin N., Austin; Secur. 1st N., Los A.; N. Bk. of Tulsa, Tulsa; Bk. of Am. N. Tr. & Sav. Assn., San F.; 1st N. and Com. Tr., Kan. C., Mo.</p> <p>Mnfrs. Tr., Chase N. and Cont. Bk. & Tr., N. Y.; Hou. N., Un. N. and City N., Hou.; Dallas N. and Rep. N., Dallas; W. F. Bk. & Un. Tr., San F.; City N. and U. S. N., Galv.; City N., Kan. C.</p>	
<p>*AMERICAN NATIONAL BANK OF BEAUMONT Jun'42Stmt ◆88-25▲B@T:1:01</p> <p>*FIRST NATIONAL BANK Jun'42Stmt ◆88-24▲@T:1:89</p> <p>*SECURITY STATE BANK & TRUST COMPANY Jun'42Stmt ◆88-23▲B@T:1:19</p> <p>Beaumont Clearing House (Members indicated by a *)</p>	<p>PRESTON B. DOTY, Ch. of Bd. and Pres.</p> <p>L. PAUL TULLOS, Exec.</p> <p>HOWARD W. GARDNER, Act.</p> <p>HARDY A. DODD, Act.</p> <p>O. EUGENE DAVIS, V. P. and Tr. Off.</p> <p>R. S. McCLAMROCH, Cash. and A. Tr. Off.</p> <p>GAYLORD W. FORD</p> <p>CHAS. B. DURDIN</p> <p>HERSCHEL NEEL</p> <p>ROBERT L. HOOKER</p> <p>W. JOE SINGLETON</p>	<p>Wm. S. Mason, V. P. and Cash.</p> <p>H. A. Travis H. L. Barton J. B. Dent</p> <p>W. S. Mason, Mgr.</p>	<p>Wm. S. Mason, V. P. and Cash.</p> <p>H. A. Travis H. L. Barton J. B. Dent</p>	<p>200</p>	<p>66</p>	<p>50</p>	<p>3,214</p>	<p>3,530</p>	<p>1,589</p>	<p>698</p>	<p>388</p>	<p>748</p>	<p>107</p>	<p>Mnfrs. Tr., Chase N. and Cont. Bk. & Tr., N. Y.; Hou. N., Un. N. and City N., Hou.; Dallas N. and Rep. N., Dallas; W. F. Bk. & Un. Tr., San F.; City N. and U. S. N., Galv.; City N., Kan. C.</p>	

DALLAS NATIONAL BANK SOLICITS YOUR TEXAS BUSINESS ESTABLISHED IN 1903

FIRST NATIONAL BANK AND TRUST COMPANY

★ Specializing in Oil Items ★ *of Tulsa*

1384 Number under Name of Bank is the Transit Number given to each bank in U. S. exclusively by The Rand-McNally Bankers' Directory, under the authority of The American Bankers Ass'n.

TEXAS—Continued

Non-Bank Towns with Nearest Banking Point (Indexed Acces.), Lawyers, Laws (indexed) in back of this volume. For Interest Rates, Holidays, etc., see Laws.

TOWN AND COUNTY. County Seats. No. 11 F. R. D. E El Pasos Hous. San A.	Mem. A. B. A. State Priv. † Mem. State B. Ass'n. [Etab. ◆ Fed. Res. Depts. Trust B-Bond I-Indep. B. A. Savings ▲ FDIC	PRESIDENT.	VICE-PRESIDENT.	CASHIER.	ASS'T CASHIER.	LIABILITIES. (In Thousands of Dollars)					RESOURCES.					PRINCIPAL CORRESPONDENTS.
						Capital	Surplus	Und. Prof. and or Reserves	Deposits	Other Liabilities	Totals	Cash, Ex. & Due from Bks	U.S. Gov. Securities	Other Securities	Loans & Discounts	
Medias 350 H Grimes I 21	First State Bank \$12 Jun'42Stmt 88-937	Mrs. R. E. L. Upchurch J. R. McAdams, Ch.	W. W. Williamson	Joe H. McAdams		17	4	3	71	95	40	1		54	So. Tex. Com'l N., Hou.; 1st N., Navasota; U. S. N., Galv.	
Beeville 6789 Bee Oils	COMMERCIAL NATIONAL BANK \$93 Jun'42Stmt	W. A. Geffert	I. J. Miller L. N. Connally	D. L. Pieratt	John H. O'Connor	100	100	18	962	1,180	575	34	181	363	27 N. City, N. Y.; 1st N., Dallas; Frost N., San Antonio.	
" " "	First National Bank. ▲ I \$90 Jun'42Stmt 88-277	A. C. Jones G. A. Ray, Ch.	J. T. Ballard Clark Wood	B. W. Adams	Orrie Hynes Ned Everett	100	60	26	1,503	1,689	1,135	80	128	314	32 Cent. Han. Bk. & Tr., N. Y.; Alamo N., San Antonio; So. Tex. Com'l N., Hou.; 1st N., Dallas	
" " "	State Bank & Trust Co. Jun'42Stmt 88-279 ▲ I \$31	J. C. Burrows	T. J. Lyne L. Borroum	O. J. Bocquet	Mary Wofford	50	18	9	378	455	296	46	2	103	8 N. City, N. Y.; 2d N., Hou.; N. Bk. of Com., San Antonio.	
Bells 454 Grayson C 20	First National Bank ▲ \$04 Jun'42Stmt 88-939	T. P. Wells	J. H. Dickerson	P. H. Wilson	Mrs. Beulah Allred	25	5	3	178	211	52	28	22	105	4 Rep. N., Dallas; Merch. & Plan. N., Sherman.	
Bellville 1347 H Austin K 20	Austin County State Bank Jun'42Stmt 88-369 ▲ \$09	Max Bader	C. F. Tesch	Herbert Vogelwohl	Guy Wiese	60	30	11	555	656	151	30	211	241	23 Gty. Tr. Co., N. Y.; Un. N., Hou.; Austin N., Austin; City N., Galv.	
" " "	First National Bank. ▲ B \$90 Jun'42Stmt 88-368	H. F. Granau	Ed. Batla	H. O. Fisher	Walter Krumrey	50	50	13	613	726	293	104	44	270	15 N. City, N. Y.; So. Tex. Com'l N., Hou.; Austin N., Austin.	
Belton 3572 Bell I 18	Farmers National Bank Jun'42Stmt 88-227 ▲ \$33	Owen P. Carpenter	R. B. James	C. G. Parker Florence B. Lewellen, Sec.	D. C. Jennings	42 Pf. 8	15	34	717	816	398	43	273	91	11 Mtle. N., Dallas; Com. Tr., K. C.	
" " "	Peoples National Bank Jun'42Stmt 88-228 ▲ \$07	W. Guy Draper	Roy J. Smith G. W. England	E. J. Wicker	Halley Cox	50	5	6	550	611	386	78	27	102	18 Rep. N., Dal.; Hou. N., Hou.; Am. N., Austin, 1st N., Temple.	
Benavides 3081 S Duval Q 16	Merchants Exchange Bank Uninc. 88-1846. @ \$08 Jun'42Stmt	F. Vaello Puig	F. Vaello, Jr. Joe D. Vaello	J. M. Cadena	Gaston Solis	50	35 (Surp. and Partners Balances)		165	2	252 (Indiv idual r esponsi bility o ver \$25 0,000)			177	45 Alice Bk. & Tr., Alice; Frost N., San Antonio; Corpus Christi N., Corpus Christi.	
Ben Wheeler 400 Van Zandt E 21	First State Bank ▲ \$11 Jun'42Stmt 88-944	G. L. Youngblood	W. B. Adrian	C. B. Gullledge		25	5	2	98	130	37	12	7	71	3 Rep. N., Lib. State and Dallas N., Dal.	
Bertram 700 Burnet I 17	Farmers State Bank ▲ \$18 Jun'42Stmt 88-1814	G. G. White J. H. Griffith, Ch. of Bd.	J. H. Griffith	Reed Davidson		30	20	10	337	397	170	50	66	103	8 Austin N. and Am. N., Austin; City N., Hou.; City N., Taylor.	
Big Lake 763 Reagan H 10	Big Lake State Bank ▲ \$31 Jun'42Stmt 88-1555	Max Schneemann	N. W. Hickman	H. B. Rees	Lois Jagers Ralph O'Bryan	25	30	5	392	452	192	30	1	217	12 Rep. N., Dallas; San Angelo N., San Angelo; Cont. N., Ft. Worth.	
Big Spring 12,604 Howard F 10	FIRST NATIONAL BANK IN BIG SPRING ▲ \$90 Jun'42Stmt 88-235	DORA ROBERTS R. T. PINER IRA L. THURMAN R. V. MIDDLETON H. H. HURT B. T. GARDWELL REBA BAKER LARSON LLOYD				100	100	118	3,560	3,878	1,996	129	177	1,525	51 Gty. Tr. and Chase N., N. Y.; 1st N., Lib. State, and Dal. N., Dallas; 1st N. and Ft. W. N., Ft. Worth; Com. Tr. and City N., K. C.; El Paso N., El Paso; So. Tex. Com'l N., Hou.; Alamo N., San A.	
" " "	STATE NATIONAL BANK ▲ \$09 Jun'42Stmt	T. S. CURRIE R. W. CURRIE R. W. CURRIE EDITH HATCHETT A. C. WALKER, Ch. of Bd. C. C. O'BRIEN				50	100	147	2,616	2,913	1,342	204	273	1,094	Cent. Han. Bk. & Tr. Co., N. Y.; Ft. Worth N., Ft. Worth; Rep. N., Dallas; Inter-State Bk. & Tr., Kan. C.	
Big Spring 1329 Nueces Q 18	First State Bank ▲ \$12 Jun'42Stmt 88-1447	T. C. Cage	Pierce Harlan	Wm. A. Harlan	V. H. Harlan	30	15	3	620	675	367	29	133	145	1 Corpus Christi N., Corpus Christi; Ft. Worth N., Ft. Worth.	

1385 Number under Name of Bank is the Transit Number given to each bank in U. S. exclusively by The Rand-McNally Bankers' Directory, under the authority of The American Bankers Ass'n.

TEXAS—Continued

Non-Bank Towns with Nearest Banking Point (Indexed Acces.), Lawyers, Laws (indexed) in back of this volume. For Interest Rates, Holidays, etc., see Laws.

TOWN AND COUNTY. County Seats. No. 11 F. R. D. E El Paso Hous. S. San A.	Mem. A. B. A. State Priv. Mem. State B. Ass'n. [Estab. Fed. Res. Depts. Trust B-Bond I-Indep. B. A. Savings FDIC	PRESIDENT.	VICE-PRESIDENT.	CASHIER.	ASS'T CASHIER.	LIABILITIES. (In Thousands of Dollars)					RESOURCES.					PRINCIPAL CORRESPONDENTS.	
						Capital	Surplus	Und. Prof. and or Reserves	Deposits	Other Liabilities	Totals	Cash. Ex. & Due from Bks	U.S. Gov. Securities	Other Securities	Loans & Discounts		Other Resources
Blanco 453 Blanco K16	Blanco National Bank Jun'42Stmt 88-948	P. T. Brigham		Joe Buckner, Cash. and Sec.		31 Pf. 13	6	6	637		693	332	45	44	262	10	Chase N., N. Y.; Alamo N., San Antonio; Am. N., Austin.
Blanket 327 Brown G15	Blanket State Bank Jun'42Stmt 88-1597	W. J. Richmond, Ch. of Bd. and Pres.	Jos. N. Bailey	S. E. Lacy	E. Richmond	25	10	4	84		123	56			67		Cont. N., Ft. Worth; 1st N., Brownwood.
Bloomburg 471 Cass D24	Bloomburg State Bank Jun'42Stmt 88-951	J. I. Allen	R. Q. Long, V. P. and Sec.	E. D. Simmons, Cash. and A. Sec.		25 (13)	2	1	144		185	99	16		67	3	State N., Texarkana, Ark.; 1st N., Dallas; Coml. N., Shreveport.
Blooming Grove Navarro F19 821	First State Bank Jun'42Stmt 88-1060	R. C. Smith, R. Bruce McCormick, Ch.	C. L. Tillman	C. L. Tillman		18 (8)		7	124	1	158	66		6	82	4	1st N. and Rep. N., Dallas; Cont. N., Ft. Worth; State N., Corsicana.
Boerne 1271 Kendall L16	Boerne State Bank Jun'42Stmt 88-954	R. Spencer	W. C. Ammann	W. E. Janensch	C. M. Holekamp	35	31		830	15	911	590	8	253	42	18	Chase N., N. Y.; Frost N., San Antonio; Un. N., Hou.; Dallas N., Dallas.
Bogata 800 Red River C22	First National Bank Jun'42Stmt 88-1665	W. H. Grayson	E. G. Hutchings	J. M. Pike	Lenox Hudson	50	10	19	236		315	91	7	35	176	6	Rep. N., Dallas.
Bonham 6349 Fannin C20	Bonham State Bank Jun'42Stmt 88-211	M. C. Spivy, S. F. Leslie, Ch.	Claude Hodge	Roy M. Owens	S. E. Bartley	50	25	11	766	50	902	357	48	112	306	79	Cent. Han. Bk. & Tr., N. Y.; 1st N. and Mtle. N., Dallas.
" " "	First National Bank Jun'42Stmt 88-210	A. B. Scarborough	Chas. Halsell	Diek Saunders, V. P. and Cash.	Roy Gass, Horace Smith	100	100	100	1,521		1,821	748	97	677	267	32	Chase N., N. Y.; 1st N., Dallas; Ft. Worth N., Ft. Worth; Merch. & Plan. N., Sherman.
Booker 386 Lipscomb A6	First State Bank Jun'42Stmt 88-1883	A. S. Burran	E. H. Wheat	R. M. Lemon, Cash. and Sec.	Hazel Puls	18		5	185		233	92		7	130	4	Chase N., N. Y.; 1st N., Amarillo; 4th N., Wich.; Inter-State N., Kan. C.
Borger 10,018 Hutchinson C4	Panhandle State Bank Jun'42Stmt 88-861	R. L. Grimes, D. M. Warren, Ch.	George F. Crow	R. E. Bayless, Cash. and Sec.	H. W. Hogan, F. H. Pennington	60	55	31	1,645		1,791	839	203	110	625	14	Chase N., N. Y.; Mtle. N., Dallas; Am. N., Amarillo; City N. and 1st N., Okla. C.
Bowie 3470 Montague C17	First National Bank Jun'42Stmt 88-329	T. R. Coffield, S. W. Heard, Ch. of Bd.	S. W. Heard, T. P. Evans	David Warren	G. L. Cady, Lynn Garlinton	50	50	39	1,158		1,297	374	210	40	653	20	N. City, N. Y.; Ft. W. N., Ft. Worth; 1st N., Dallas.
Boyd 496 Wise D18	Continental State Bank Jun'42Stmt 88-961	R. E. Petty, Ch. of Bd. and Pres.	W. R. Boyd	J. H. Nix	Christine Conley	18	6	2	165	2	193	84		27	81	1	Cont. N. and 1st N., Ft. Worth; Lib. State and Rep. N., Dallas.
Brackettville 2653 Kinney M12	First State Bank Jun'42Stmt 88-962	N. P. Petersen	A. E. Bartberger	D. R. Stallknecht		50	25	7	486	32	600	392	44	84	48	32	Chase N., N. Y.; Frost N. and N. Bk. Com., San Antonio.
Bradshaw 311 Taylor F18	Bank of Bradshaw Jun'42Stmt 88-1421	Henry James, Ch. of Bd. and Pres.	Ocie Hunt	C. M. Hunt	Merle Allen	5	5		80		90	30			60		Far. & Merch. N., Abilene; N. Bk. Com., Dallas.
Brady 5002 McCulloch H14	Brady National Bank Jun'42Stmt 88-349	F. M. Richards	E. L. Ogden, J. B. Lockhart	Clarence Snider	W. L. Baze, Hardin H. Jones, D. A. Harkrider	50	50	60	1,075	8	1,243	594	141	37	449	22	Chase N., N. Y.; Ft. W. N., Ft. Worth; Mtle. N., Dallas; Frost N., San Antonio.
" " "	Commercial National Bank Jun'42Stmt 88-348	G. R. White	J. G. McCall	Griffiths Carnes	A. L. Gray, E. L. Bodenhamer	97	66	46	1,499		1,708	955	169	109	455	20	Cent. Han., N. Y.; Ft. Worth N., Ft. Worth; Dallas N., Dallas.
Brazoria 816 Brazoria M22	First State Bank Jun'42Stmt 88-965	L. J. McNeill	Philip McNeill, J. S. Montgomery, Act.	H. H. Hawkins	Mrs. Chas. Kelso	20	20	7	446		493	169	75	129	120		U. S. N., Galv.; 1st N., Hou.; Dallas N., Dallas.
Breckenridge 5826 Stephens E15	FIRST NATIONAL BANK IN BRECKENRIDGE Jun'42Stmt 88-966	M. E. Daniel	C. E. Martin	O. A. Gillmore	W. W. Wood, H. B. Carlisle	100	100	63	2,462	5	2,730	1,556	628	111	389	46	Gty. Tr., N. Y.; 1st N., Dallas and Ft. Worth; Com. Tr., Kan. C.
Bremond 1106 Robertson H20	First State Bank Jun'42Stmt 88-967	Joe Rumble	R. A. Averyt	R. W. Brown	H. O. Walker, R. R. Holbert	50	10	7	326		392	196	22	15	146	11	Chase N., N. Y.; City N., Hou.; Mtle. N. and Rep. N., Dallas; 1st N., Waco.
Brenham 6435 Washington K20	Farmers National Bank in Brenham Jun'42Stmt 88-1719	R. E. Nicholson	A. L. Niebuhr	W. J. Sloan, A. E. Niebuhr, W. G. Stein, Exec. V. P. and Cash.	M. H. Wittner	50	11	18	689		768	306	116	195	142	9	Chase N., N. Y.; State N., Hou.; Rep. N., Dallas.
" " "	First National Bank Jun'42Stmt 88-216	T. A. Low	Almot Schlenker	Wm. Seidel	H. G. Broesche, A. F. Menke	104 Pf. 46	32	29	1,490		1,701	659	229	302	397	114	N. City, N. Y.; 1st N., Dallas; Mtle.-Com. Bk. & Tr., St. L.
" " "	Washington County State Bank Jun'42Stmt 88-217	F. H. Bosse	G. W. Bosse, Act.	F. J. Kubitzka	O. H. Winkelmann, O. H. Finke	50	35	38	1,189	18	1,335	425	363	275	230	42	Cent. Han. Bk. & Tr., N. Y.; Un. N., Hou.; 1st N., St. L.; 1st N., Dallas.

DALLAS NATIONAL BANK SOLICITS YOUR TEXAS BUSINESS ESTABLISHED IN 1903

FIRST NATIONAL BANK AND TRUST COMPANY *of Tulsa*

★ Specializing in Oil Items ★

1386 Number under Name of Bank is the Transit Number given to each bank in U. S. exclusively by The Rand-McNally Bankers' Directory, under the authority of The American Bankers Ass'n.

TEXAS—Continued

Non-Bank Towns with Nearest Banking Point (Indexed Accs.), Lawyers, Laws (Indexed) in back of this volume. For Interest Rates, Holidays, etc., see Laws.

TOWN AND COUNTY.	Mem. A. B. A. State Priv. State B. Ass'n. Estab. Fed. Res. Depts. Trust B-Bond T-Indep. B. A. Savings FDIC	PRESIDENT.	VICE-PRESIDENT.	CASHIER.	ASS'T CASHIER.	LIABILITIES. (In Thousands of Dollars)					RESOURCES.					PRINCIPAL CORRESPONDENTS.	
						Capital	Surplus	Und. Prof. and Reserves	Deposits	Other Liabilities	Totals	Cash, Ex. & Due from Bks	U.S. Gov. Securities	Other Securities	Loans & Discounts		Other Resources
Bridgeport 1735 Wise D17	First National Bank Jun'42Stmt 88-412	V. E. Baldrige	W. E. Hines	R. T. Ray	D. H. Thomason	35	34	8	480	1	558	213	56	123	156	10	Rep. N., Dallas; Cont. N., Ft. Worth N. and 1st N., Ft. Worth.
Bronte 754 Coke G13	First National Bank in Bronte Jun'42Stmt 88-2034	L. T. Youngblood, Ch. of Bd. and Pres.	J. T. Harmon	B. D. Snead		25	25	25	490		565	331		66	164	4	Dallas N. and 1st N., Dallas; 1st N., Ft. Worth; San A. N., San A.
Brookshire 600 H Waller K21	Farmers State Bank Jun'42Stmt 88-973	W. D. Mills	Max Kellner	A. Agopian	Eileen Pederson	25	7	3	233		268	107	70	25	62	4	1st N., Hou. and Dallas; U. S. N., Galv.
Brownfield 4009 Terry D9	Brownfield State Bank Jun'42Stmt 88-974	Will P. Edwards J. L. Hudson, Ch. of Bd.	J. O. Gillham, Exec. Jno. S. Powell	Leo Holmes Elizabeth Upton, Sec.	Bruce Zorns J. E. Gillham Bob Berry	25 (15)	50 Cap.	15 Notes	1,157		1,262	355	120	102	658	27	Chase N., N. Y.; Cont. N., Ft. Worth; Sk. Yds. N., Kan. C.; Dallas N., Dallas.
" " "	FIRST NATIONAL BANK Jun'42Stmt 88-1870	R. M. Kendrick	S. J. Dixon, Inactive W. R. McDuffie, Exec.	C. K. Kendrick	Spencer Kendrick O. L. Stice Richard Kendrick Marcus Anderson	34 Pf. 16	16	63	1,165		1,294	519	95	275	394	11	Chase N., N. Y.; 1st N., Ft. Worth.
Brownsboro 640 Henderso F21	First State Bank Jun'42Stmt 88-1759	Ivy Fulgham H. J. Stuart, Ch. of Bd.	E. D. Cotten	Truitt Fulgham		18 Deb. 7		11	218	3	257	87	8	64	88	10	1st N. and Tex. State Bk. & Tr., Dallas.
Brownsville 22,083 Cameron R5	FIRST NATIONAL BANK AT BROWNSVILLE Jun'42Stmt 88-68	WOODS CHRISTIAN	H. W. BELL	C. M. WATSON, V. P. and Cash. FRANK WALKER, Tr. Of.	O. G. SCENDEL	250	63	62	4,297	10	4,682	2,690	636	16	1,196	144	Cent. Han. Bk. & Tr. Co., N. Y.; 1st N., Chi.; Frost N., San Antonio; 1st N., Dallas.
Brownwood 13,398 Brown G15	CITIZENS NATIONAL BANK AT BROWNWOOD Jun'42Stmt 88-158	F. S. ABNEY	L. N. LEATHERBY	CLYDE McINTOSH	M. L. LOUDERMILK-- B. A. WYATT G. L. McDONALD ems entrusted	100	100	14	3,403		3,617	1,716	839	516	438	108	Chase N., N. Y.; Rep. N., Dallas.
" " "	FIRST NATIONAL BANK IN BROWNWOOD Jun'42Stmt 88-155	JOHN VANTIS	WILLARD RUMFIE	JOHN RIPPETOE	NORMAN A. LOCKS-- W. O. KEMP	100	100	235	4,211		4,646	2,637	1,474	29	438	68	Cent. Han. Bk. & Tr. Co. and Chase N., N. Y.; 1st N. and Dallas N., Dallas; 1st N., St. L.; So. Tex. Com'l N., Houston; Ft. Worth N. and 1st N., Ft. Worth.
Bryan 11,842 H Brazos I 20	CITY NATIONAL BANK Jun'42Stmt 88-231	E. H. Astin, Ch. of Bd. and Pres.	G. S. Parker	J. M. Lawrence, Jr., V. P. and Cash.	F. L. Cavitt J. H. Beard	100	100	40	1,098		1,338	418	317	158	445		N. City, N. Y.; 1st N., State N. and S. Tex. Com'l N., Hou.; Rep. N., Dallas.
" " "	FIRST NATIONAL BANK Jun'42Stmt 88-230	Travis B. Bryan, Ch. of Bd. and Pres.	J. Webb Howell S. L. Boatwright	Ivan Langford, Cash. and Sec. of Bd.	N. F. Lockard M. M. Erskine	100	72	23	1,513		1,708	459	265	601	285	98	Cent. Han. Bk. & Tr. and Chase N., N. Y.; 1st N., Chi. and Dal.; 2d N. and So. Tex. Com'l N. and 1st N., Hou. Chase N., N. Y.; So. Tex. Com'l N., Hou.; 1st N., Dallas.
" " "	FIRST STATE BK. & TRUST COMPANY Jun'42Stmt 88-232	R. H. SEALE	W. S. HIGGS J. N. DULANEY	G. E. JONES PAT NEWTON, A. C.	O. W. KELLEY CURTIS MATHIS L. E. NEDBALEK	100	100	60	1,885		2,145	761	281	462	538	103	
Bryson 806 Jack D16	First State Bank Jun'42Stmt 88-976	G. L. Jones	J. R. Clayton A. R. Cullers	Winston Pettus	Mrs. O. M. Smith	10	5	4	109		128	28	30	7	59	4	Ft. Worth N., Ft. Worth; Mtle. N., Dallas.
Buckholts 515 Millam I 19	Buckholts State Bank Jun'42Stmt 88-977	Ed. Kolba, Ch. of Bd. and Pres.	Judd G. Davis J. A. Jungmann	Leo Fuchs		25	12	13	189		239	68	69	13	88	1	Mtle. N., Dallas; Un. N., Hou.; 1st N., Ft. Worth.

1387 Number under Name of Bank is the Transit Number given to each bank in U. S. exclusively by The Rand-McNally Bankers' Directory, under the authority of The American Bankers Ass'n.

TEXAS—Continued

Non-Bank Towns with Nearest Banking Point (Indexed Accs.), Lawyers, Laws (Indexed) in back of this volume. For Interest Rates, Holidays, etc., see Laws.

Number under Name of Bank is the Transit Number given to each bank in U. S. exclusively by The Rand-McNally Bankers' Directory, under the authority of The American Bankers Ass'n.

TEXAS—Continued

Non-Bank Towns with Nearest Banking Point (Indexed Accos.), Lawyers, Laws (Indexed) in back of this volume. For Interest Rates, Holidays, etc., see Laws.

TOWN AND COUNTY. County Seats. No. 11 F. R. D. E El Paso H Hous. S San A.	Mem. A. B. A. S State + Priv. + Mem. State B. Ass'n. [Etab. + Fed. Res. Depts. T-Trust B-Bond I-Indep. B. A. S Savings + FDIC	PRESIDENT.	VICE-PRESIDENT.	CASHIER.	ASS'T CASHIER.	LIABILITIES. (In Thousands of Dollars)					RESOURCES.					PRINCIPAL CORRESPONDENTS.	
						Capital	Surplus	Und.Prof. and or Reserves	Deposits	Other Lia- bilities	Totals	Cash.B. & Due from Bks	U.S.Gov. Securi- ties	Other Securi- ties	Loans & Dis- counts		Other Re- sources
Buffalo 737 Leon H21	Citizens State Bank ▲:1\$'25 Jun'42Stmt 88-896	R. E. Burroughs	W. S. Wasson	Sam Burroughs		20	10	6	162	31	229	82	24	51	70	2	Hou. N., Hou.; Rep. N., Dallas; 1st N., Ft. Worth; U. S. N., Galv.
Burkburnett 2814 Wichita B16	First National Bank In Burkburnett ▲:1\$'07 Jun'42Stmt 88-778	J. V. Brookshear O. L. Clark, Ch.	A. R. Hill	Harold Van Loh		50	26	7	798		881	426	24	16	394	21	1st N., Wichita Falls; Dal- las N., Dallas.
Burleson 573 Johnson E18	Farmers & Merchants State Bank 88-1637 ▲:1\$'13 Jun'42Stmt	A. W. Haskew, Ch. of Bd. and Pres.	W. A. Taylor	G. E. Bransom	C. T. Seets	25	8	5	320		358	162	45	20	131		Cont. N., Ft. Worth; 1st N., Dallas.
Burnet 1945 Burnet I 16	First State Bank ▲:1\$'08 Jun'42Stmt 88-738	H. F. Yoe	R. B. Rucker, Exec.	H. H. Galloway	Ohas. Schnabel	25	6	4	430		465	232	81	64	83	5	Cont. N., Ft. Worth; Mtle. N., Dallas; N. Bk. of Com., San Antonio.
Burton 350 H Washington K20	Burton State Bank ▲:1\$'06 Jun'42Stmt 88-983	Wm. Dallmeyer	H. H. Fisher	G. W. Weeren		25	4	4	196	4	233	110	89	7	25	2	Cent. Han., N. Y.; State N., Hou.; Mtle. N., Dallas.
Byers 427 Clay B16	First National Bank ▲:1\$'07 Jun'42Stmt 88-984	Leo J. Curtis	R. L. Ligon	W. L. Graves	W. S. Cummings	25	7	1	167		200	49	10	4	123	14	Ft. Worth N., Ft. Worth; City N., Wich. Falls.
Bynum 250 Hill G19	First National Bank ▲:1\$'04 Jun'42Stmt 88-985	L. C. McCommas, Jr.	D. H. Moyers, Jr. J. M. White	R. D. White	E. L. McCommas	25	15	11	144		195	66			129		1st N., Dallas; So. Tex. Com'l N., Hou.; Citiz. N., Hillsboro.
Caddo Mills 390 Hunt D20	State National Bank Jun'42Stmt 88-986 ▲:1\$'07	Jas. R. Bass	E. C. Fagg Roy Johnson	Buel Bentley		30	8	8	229		275	90	11	2	166	6	Rep. N., Dallas; City N., Hou.
Caldwell 2165 H Burleson J20	Caldwell National Bank Jun'42Stmt 88-565 ▲:1\$'03	G. O. Nelms	Jno. J. Krenek J. W. Ripple	E. S. Dushak	E. H. Pape	100	34	9	561		704	267	137	136	158	6	N. City, N. Y.; So. Tex. Com'l N. and Hou. N., Hou.; 1st N. and Dallas N., Dallas; Am. N., Austin.
" " "	First State Bank in Caldwell Jun'42Stmt 88-566 ▲:1\$'29	H. H. Womble	J. A. Gray	H. D. Cherry	J. H. Siptak J. O. Womble	50 (14	16 Cap.	13 Notes)	479		572	237	37	95	199	4	Chase N., N. Y.; So. Tex. Com'l N. and Un. N., Hou.; Mtle. N., Dallas.
Calvert 2366 Robertson I 20	Calvert State Bank ▲:1\$'06 Jun'42Stmt 88-355	P. H. Tindall, Ch. of Bd. and Pres.	J. J. Fagan, Jr.	G. D. Pedigo	J. L. McIntosh	50	30	2	281	43	406	119	84	15	137	51	N. City, N. Y.; 1st N., Dallas and Hou.
" " "	Citizens State Bank ▲:1\$'27 Jun'42Stmt 88-354	J. F. Gibson	T. F. Criswell	T. F. Criswell	A. H. Allen	50	25	5	269	75	425	136	26	30	154	79	Cent. Han., N. Y.; So. Tex. Com'l N. and City N., Hou.; Mtle. N. and Rep. N., Dal.
Cameron 5040 Milam I 19	Citizens National Bank 88-281 ▲B@:1\$1900 Jun'42Stmt	Oxsheer Smith	W. O. Newton, Active Frank Monroe A. J. Smith	Lester Williams	Ladis Marek	100	125	11	5,143		5,379	788	941	2,914	696	40	Gty. Tr., N. Y.; 1st N., Dal.; So. Tex. Com'l N., Hou.
" " "	First National Bank in Cameron 88-280 ▲:1\$'89 Jun'42Stmt	H. M. Hefley R. H. McIntosh, Ch.	Mrs. S. W. Cheeves	George Waller	A. K. Gurecky	50 Pf. 11	13	3	842		919	357	121	217	189	35	1st N., Dallas.
Canadian 2151 Hemphill B6	FIRST NATIONAL BANK Jun'42Stmt 88-511 ▲:1\$'03	H. S. Wilbur A. V. McQuiddy, Ch. of Bd.	C. W. Isaacs	Harry Wilbur, Jr.	R. E. Carver	75	33	33	1,201		1,342	417	42	215	655	13	Cent. Han., N. Y.; Com. Tr. Co., Kan. C.; 1st N., Dallas; Amarillo N., Amarillo.
Canton 715 Van Zandt E21	First National Bank ▲:1\$'05 Jun'42Stmt 88-705	W. E. West	Ben Cox W. L. Steed	LaMar Sides	Katie Sides	40	40	35	764		879	324	85	330	130	10	Rep. N., Mtle. N., and Dallas N., Dallas.
Canyon 2622 Randall D3	FIRST NATIONAL BANK IN CANYON 88-584 ▲:1\$1900 Jun'42Stmt	R. H. Wright		W. C. Black, V. P. and Cash.	L. W. Cole Lee R. Foster	42 Pf. 8	11	30	772		863	381		123	340	19	Mtle. N., Dallas; 1st N. and Amarillo N., Ama- rillo; Ft. Worth N. and Cont. N., Ft. Worth.
Carmine 500 H Fayette L19	Carmine State Bank 1\$'07 Jun'42Stmt 88-989	J. A. Weyand, Ch. of Bd. and Pres.		H. L. F. Doerr, V. P. and Cash.	W. A. Plueckhahn	25	25	2	229	1	282	102	135		43	2	Chase N., N. Y.; Mtle. N., Dallas; So. Tex. Com. N., Hou.; U. S. N., Galv.
Carriso Springs Dimmit O13 2494	Citizens State Bank ▲:1\$'24 Jun'42Stmt 88-2090	A. Wildenthal A. P. Johnson, Ch. of Bd.	C. K. Cunningham	Wm. H. McKinney, V. P. and Cash.	Lottie Williams	50	25	14	890		979	634	99		235	11	Mnfrs. Tr., N. Y.; Cont. Ill. N., Chi.; N. Bk of Com., San Antonio; Rep. N., Dallas.

DALLAS NATIONAL BANK SOLICITS YOUR TEXAS BUSINESS
ESTABLISHED IN 1903

FIRST NATIONAL BANK AND TRUST COMPANY *of Tulsa*

★ Specializing in Oil Items ★

1388

Number under Name of Bank is the Transit Number given to each bank in U. S. exclusively by The Rand-McNally Bankers' Directory, under the authority of The American Bankers Ass'n.

TEXAS—Continued

Non-Bank Towns with Nearest Banking Point (Indexed Access.), Lawyers, Laws (indexed) in back of this volume. For Interest Rates, Holidays, etc., see Laws.

TOWN AND COUNTY. County Seats. No. 11 F. R. D. E Kl Paso Hous. \$San A.	Mem. A. B. A. \$State †Mem. State B. Ass'n. [Estab. ◆Fed. Res. Depts: T-Trust B-Bond I-Indep. B. A. ©Savings ▲FDIC	PRESIDENT.	VICE-PRESIDENT.	CASHIER.	ASST. CASHIER.	LIABILITIES. (In Thousands of Dollars)					RESOURCES.					PRINCIPAL CORRESPONDENTS.	
						Capital	Surplus	Und. Prof. and or Reserves	Deposits	Other Liabilities	Totals	Cash, Ex. & Due from Bks	U. S. Gov. Securities	Other Securities	Loans & Discounts		Other Resources
•Carthage 2178 Panola F24	First National Bank ▲♦1'02 Jun'42Stmt ◆88-414	Herman Jacobs		A. L. Ross	R. F. Ross Miss Johnie L. Edens	50	15	21	678		764	327	59	25	332	21	Chase N., N. Y.; So. Tex. Com'l N., Hou.; Rep. N., Dallas; Com'l N., Shreveport.
" " "	First State Bank ▲♦1'10 Jun'42Stmt 88-415	B. F. Payne	J. C. Brown	H. R. Allison	J. D. Shaw J. V. Cook	25 (5 Cap.)	25	10 (Notes)	590	13	668	221	92	94	254	7	1st N., Dallas; 1st N., Shreveport.
Castroville 1500 \$ Medina L15	L. M. Tondre & Sons ▲♦1'18	L. M. Tondre		H. A. Tondre		20	25		40		85	40	1		44	Frost N., San A.; La Coste N., La Coste.	
Celeste 730 Hunt D20	First National Bank ▲♦1'900 Jun'42Stmt ◆88-771	S. R. Granberry Ch. of Bd. and Pres.	M. B. Harrell	Ethel Lewallyn	Ray McMichael	43 Pf. 7	8	14	161		233	43	4	5	177	4	Rep. N., Dallas; Citiz. N. and Greenville N. Ex., Greenville.
Celina 994 Collin C19	First State Bank ▲♦1'25 Jun'42Stmt ◆88-809	C. B. Johnson J. S. Collins, Ch.	W. E. Seitz	Lee B. Newsom	Nora Perkins	25	10	7	295	10	347	56	43	25	208	15	Mtle. N., Dal.; Cont N., Ft. Worth.
•Center 3010 H Shelby G24	Farmers State Bank ▲♦1'10 Jun'42Stmt 88-507	Luke Motley, Jr. H. B. Harris, Ch. of Bd.	J. W. Motley	T. E. Morrison		50	35	12	1,060	43	1,200	640	70	100	340	50	1st N., Shreveport, La.; 1st N., Dallas.
" " "	State Guaranty Bond Bank Jun'42Stmt 88-508 ◆1'10	W. I. Davis R. C. Adams, Ch.	P. D. Jones	C. P. Sanders	Pleas Ham	25	30	9	821	4	889	600			272	17	1st N., Dallas; 1st N., Hou.
•Centerville 900 Leon H21	Centerville State Bank Jun'42Stmt 88-995 ▲1'11	T. A. Sullivan Ed Holleman, Ch. of Bd.	Joe Sullivan Joe H. Seale	Harold Sullivan, V. P. and Cash.	E. T. Holleman Nellie Lynch, Sec.	25	5	6	207		243	110		11	119	3	Hou. N., Hou.; Dallas N. and Lib. St. Bk., Dallas; 1st N., Ft. Worth. So. Tex. Com'l N. and City N., Hou.; Far. N., Brenham.
Chapel Hill 600 H Washington K20	Farmers State Bank ▲♦1'07 Jun'42Stmt 88-998	Robert Schaer	W. E. Schaer T. C. Thornhill	N. L. Winfield		12 (5 Cap.)	1	1	67		86	26	9	6	45		
Charlotte 1750 \$ Atascosa N16	Charlotte State Bank ▲1'18 Jun'42Stmt 88-1513	E. J. Pruitt	T. S. Dean	F. W. Weber	Lucile Douglass	30	15	5	254	7	311	181	33		93	4	N. Bk. Com., San Antonio; Dallas N., Dallas.
Chester 500 H Tyler I 24	Chester State Bank ▲♦1'21 Jun'42Stmt 88-1972	L. M. Feagin	D. P. Mann	G. C. Enloe	H. E. David	10	11	1	140		162	91	17	3	48	3	Am. N., Beaumont; Hou. N. and 1st N., Hou.
Chico 700 Wise D17	First Bank of Chico (Uninc.) Jun'42Stmt 88-646 ◆1'05	R. L. Morris	A. T. Morris G. M. Marshall	W. H. Tallant Evie Blackman, Sec.	Nora Gill				(Individual responsibility \$500,000.00)								Chase N., N. Y.; Ft. Worth N., Ft. Worth.
•Childress 6464 Childress A13	Farmers & Mechanics Trust Co. 88-2043 ◆1'25 Jun'42Stmt	J. M. Crews T. A. Ross, Ch.	J. H. Harrison F. F. Weddington W. T. Ross J. W. Rodgers	Grace Powell, Sec.		100	72	10	106		288	9		47	126	106	1st N., Childress.
" " "	The First National Bank in Childress Jun'42Stmt ◆88-254 ▲♦1'09	J. M. Crews T. A. Ross, Ch. of Bd.	F. F. Weddington C. C. Badgett W. T. Ross J. W. Rodgers	E. Smith	Chas. E. Crews H. L. Couch R. H. Whaley, Jr.	50	100	13	2,151		2,314	700	372	422	763	57	Mfrs. Tr. Co., N. Y.; 1st N., Chi.; Ft. Worth N., Ft. Worth; 1st N., Wichita F.; Rep. N., Dallas; Inter-State N., Kan. C.; 1st N., Okla. C. Chase N., N. Y.; 1st N., Childress; Ft. Worth N., Ft. Worth; Dallas N., Dallas.
" " "	First State Bank ▲♦1'08 Jun'42Stmt 88-253	C. A. Williams	W. C. Harp Roy Coffey	W. Frank Smith	Roy Key	25	15	9	594		643	262	7	165	207	2	Chase N., N. Y.; 1st N., Childress; Ft. Worth N., Ft. Worth; Dallas N., Dallas.
Chillicothe 1423 Hardeman A14	The First National Bank Jun'42Stmt ◆88-1826 ▲1'24	M. D. Wolverton	H. H. Simmons	H. H. Simmons	C. L. Brockman E. M. Schur	25	25	8	492		550	214	42	6	278	10	1st N., Ft. Worth; Waggoner N., Vernon. Citiz. N., Waco.
Chilton 500 Falls H19	Chilton Citizens Bank (Unincorporated) 88-1793 Jun'42Stmt	(Mrs. F. T. deGraffenried)		E. F. Baxter													
" " "	First State Bank ▲1'10 Jun'42Stmt 88-1000	Roy Levy	W. E. Shankle	S. B. Adams		20	12	2	88	1	123	40	2	10	70	1	1st N., Waco; Mtle. N., Dallas.
Chireno 1000 H Nacogdoches G24	Chireno State Bank ▲1'11 Jun'42Stmt 88-1412	Thos. E. Baker	J. T. Atkinson	H. V. Hall	J. Stubblefield	15 (6 Cap. Notes)	5	6	86		118	34	26		57	1	Com'l N., Nacogdoches; 1st N., Dallas and Ft. Worth; City N., Hou.
Cibola 262 \$ Guadalupe L17	Cibola Bank, Uninc. 88-1612 Jun'42Stmt	F. J. Werner	Ewald Pfeil	O. W. Rowe	Elmer O. Schlather	23	8	8	163		202	57	15	65	56	9	Cent. Han. Bk. & Tr., N. Y.; Frost N., San Antonio; So. Tex. Com'l N., Hou.
Cisco 4868 Rustland F15	First National Bank ▲♦1'17 Jun'42Stmt ◆88-1743	Alex Spears	F. E. Clark E. R. McDaniel	E. J. Poe	Chas. A. Spears J. D. Lauderdale Lucile Huffmeyer	50	50	25	1,037		1,162	437	398	23	271	33	N. City, N. Y.; 1st N., Dallas; 1st N., Ft. Worth.

TOWN AND COUNTY. County Seats. No. 11 F. R. D. E El Paso Hous. S San A.	Mem. A. B. A. State Priv. Mem. State B. Ass'n. Estab. Fed. Res. Depts T-Trust B-Bond I-Indep. B. A. Savings FDIC	PRESIDENT.	VICE-PRESIDENT.	CASHIER.	ASS'T CASHIER.	LIABILITIES. (In Thousands of Dollars)					RESOURCES.					PRINCIPAL CORRESPONDENTS.	
						Capital	Surplus	Und. Prof. and Reserves	Deposits	Other Liabilities	Totals	Cash, Ex. & Due from Bks	U. S. Gov. Securities	Other Securities	Loans & Discounts		Other Resources
•Clarendon... 2431 Donley D5	Donley County State Bank Jun'42Stmt 88-434 ▲:1\$'06	Wesley Knorrp	F. E. Chamberlain J. L. McMurtry	F. E. Chamberlain Lottie E. Lane, Sec.	Roy L. Clayton M. R. Allensworth W. Carroll Knorrp W. B. Knorrp	50	16		602		668	214	54	101	289	10	Gty. Tr., N. Y.; 1st N., Wichita Falls; Ft. Worth N., Ft. Worth; Com. Tr., Inter-State N. and Stk. Yds. N., Kan. C. N. City, N. Y.; Ft. Worth N., Ft. Worth; Am. N., Amarillo.
" " "	Farmers State Bank ▲:1\$'12 Jun'42Stmt 88-1450	J. D. Swift J. W. Morrison, Ch.	J. H. Hurn	Van Kennedy		50	5	8	417		480	148	19	73	223	17	Cent. Han., N. Y.; Ft. Worth N., Ft. Worth; 1st N., Kan. C., Pueblo, and Dallas.
" " "	First National Bank ▲:1\$'1900 Jun'42Stmt 88-433	W. H. Patrick		W. W. Taylor, V. P. and Cash.	R. S. White	50	32	10	323		415	116	168	31	93	7	Chase N., N. Y.; Mtle. N. and Rep. N., Dallas; 1st N., Houston.
•Clarksville... 4095 Red River C22	First National Bank in Clarksville ▲:1\$'34 Jun'42Stmt 88-403	O. D. Lennox	H. I. Jones	A. B. Lennox, V. P. and Cash.	J. A. Bagby, Jr. W. W. Latimer	36 Pf. 14	11	25	382		468	203	4	29	212	20	Chase N., N. Y.; Mtle. N. and Rep. N., Dallas; 1st N., Houston.
" " "	Red River National Bank in Clarksville ▲:1\$'30 Jun'42Stmt 88-402	G. E. Williams	A. D. Simpson	A. D. Simpson	J. G. Wooley K. M. Dick C. C. Canterbury B. C. Wooldridge, Jr.	86 Pf. 14	25	85	833		1,043	436	30	204	353	20	Chase N., N. Y.; 1st N. and Rep. N., Dallas.
•Claude... 761 Armstrong D4	First National Bank ▲:1\$'04 Aug'42Stmt 88-827	B. C. Wooldridge	Burl Cavins	Clifford Walker		25	25	3	421		474	269	26	6	150	23	Ft. Worth N., Ft. Worth; Inter-State N., Kan. C.; 1st N., Amarillo.
•Cleburne... 10,558 Johnson F15	CITY NATIONAL BANK Jun'42Stmt 88-2123 ▲:1\$'27	A. A. Horne A. T. Lohmann, Ch.	W. E. Abbas, Act. J. E. Standley, Act. D. S. Sowell		H. H. Smith J. A. Barnett P. A. Smith	100	42	55	1,714		1,911	945		393 (Incl. U. S.)	542	31	N. City, N. Y.; Cont. N., Ft. Worth; City N., Galv.; Mtle. N., Dallas.
" " "	Cleburne National Bank Jun'42Stmt 88-86 ▲:1\$'34	W. P. Hobby, Ch. of Bd. and Pres.	H. C. Custard	W. E. Boger	M. T. Aubrey H. L. Williams	100	50	31	1,428	2	1,611	505	346	359	372	29	Rep. N., Dallas; 1st N. and Ft. Worth N., Ft. Worth; San Jacinto N., Hou.
Cleveland... 1783 Liberty J23	Farmers State Bank ▲:1\$'26 Jun'42Stmt 88-2111	J. A. Guinn Chas. O. Austin, Ch. of Bd.	Chas. O. Austin Ira S. Jackson	O. L. Witherspoon, V. P. and Cash.		25	17	1	404		447	143	126	14	149	15	Hou. N., Hou.; Mtle. N., Dallas.
" " "	First National Bank ▲:1\$'12 Jun'42Stmt 88-1492	A. H. Duncan H. A. Weeren, Ch. of Bd.	P. C. Matthews R. C. Overton	G. W. Davis	G. S. Duncan	25	45	11	570		651	186	11	176	263	15	Cent. Han. Bk. & Tr., N. Y.; 1st N. and City N., Hou.
Chifton... 1732 Bosque G18	Farmers State Bank ▲:1\$'07 Jun'42Stmt 88-670	Tom G. Parks F. K. Bradstreet, Ch. of Bd.	C. P. Geisselbrecht Hulen C. Aars	H. B. Dahl	A. F. Hill	50	25	34	626		735	376	78	14	260	7	Chase N., N. Y.; Citiz. N., Waco; 1st N., Dallas; Ft. Worth N., Ft. Worth.
•Coleman... 6054 Coleman G14	Coleman County State Bank Jun'42Stmt 88-2181 ▲:1\$'36	H. A. Byrom, Inact. R. G. Hollingsworth, Ch. of Bd.	W. J. Taylor, Exec. V. P. and Sec. C. R. Jeanes, Inact.	J. T. Saunders	S. E. Brown C. W. Woodruff	50	10	20	1,362		1,442	685	151	21	578	7	Lib. State and Dallas N., Dallas; Cont. N., Ft. Worth; So. Tex. Com'l N., Hou.
" " "	FIRST COLEMAN NATIONAL BANK Jun'42Stmt 88-311 ▲:1\$'32	J. P. McCord, Ch. of Bd. and Pres.	S. H. Gray C. W. Hemphill	E. C. Edens	C. W. Hemphill, Jr.	100	55	53	1,549	5	1,762	776	328	108	534	16	Chase N., N. Y.; Rep. N., Dallas; Ft. Worth N., Ft. Worth; Hou. N., Hou.
Collinsville... 653 Grayson C19	Collinsville State Bank Jun'42Stmt 88-1383 ▲:1\$'11	O. F. Pelphrey	N. L. Stephenson	W. J. Gardiner	Minnie M. Dawkins	13 (6 Cap. Notes)			6	148	2	175	37	30	107	1	Merch. & Plan. N., Sherman; Citiz. N. and State N., Denison; Dallas N., and Lib. State, Dallas.
Colmesnell... 700 Tyler I 24	First State Bank ▲:1\$'11 Jun'42Stmt 88-1033	L. M. Feagin, Ch. of Bd. and Pres.	D. P. Mann	W. W. Cruse	Fern Tatum	15	10	1	190	4	220	106	28	24	53	9	Hou. N., Hou.; Am. N., Beaumont.
•Colorado City Mitchell F11 5213	The City National Bank of Colorado City ▲:1\$'1900 Jun'42Stmt 88-463	Chas. C. Thompson P. K. Mackey, Ch. of Bd.	J. H. Smoot G. B. Slaton	J. C. Pritchett	H. E. Grantland C. V. Moesser Gus D. Chesney	54 Pf. 46	25	29	1,440		1,594	777	177	67	520	53	Cent. Han. Bk. & Tr., N. Y.; Ft. Worth N. and 1st N., Ft. Worth; 1st N., Dallas.
•Columbus... 2422 Colorado L 20	Columbus State Bank ▲:1\$'19 Jun'42Stmt 88-1863	H. Braden, Ch. of Bd. and Pres.	W. H. Miekow	W. H. Miekow	E. C. Vacek	50	25	29	605		709	214	20	237	228	10	Chase N., N. Y.; So. Tex. Com'l N., Hou.; 1st N., Dallas.
" " "	First State Bank ▲:1\$'13 Jun'42Stmt 88-1523	E. G. Miller, Ch. of Bd. and Pres.	O. G. Hoegemeyer	J. E. Meismer, Cash. and Sec.	C. A. Hennecke, A. C. and A. Sec.	50	28	17	763		858	208	27	403	201	19	Mnfrs. Tr. Co., N. Y.; 1st N., Hou.; Rep. N., Dallas; Am. N., Austin.
•Comanche... 3209 Comanche G16	Comanche National Bank Jun'42Stmt 88-340 ▲:1\$'89	W. C. Chilton	T. J. Williams	Robert Eaton	K. L. Macon	50	50	35	597	1	733	362	91	4	262	14	1st N., Dallas; 1st N., Ft. Worth.
" " "	State National Bank in Comanche ▲:1\$'34 Jun'42Stmt 88-342	E. E. Anthony	J. F. Tate Boyd Anthony	J. W. Moore	E. H. Denny	50	30	5	588		673	362	60	130	117	4	Ft. Worth N., Ft. Worth; Mtle. N., Dallas.

DALLAS NATIONAL BANK

SOLICITS YOUR TEXAS BUSINESS
ESTABLISHED IN 1903

FIRST NATIONAL BANK AND TRUST COMPANY of Tulsa

★ Specializing in Oil Items ★

1390 Number under Name of Bank is the Transit Number given to each bank in U. S. exclusively by The Rand-McNally Bankers' Directory, under the authority of The American Bankers Ass'n.

TEXAS—Continued

Non-Bank Towns with Nearest Banking Point (Indexed Access.), Lawyers, Laws (indexed) in back of this volume. For Interest Rates, Holidays, etc., see Laws.

TOWN AND COUNTY. County Seats. Fig. is F. Res. Dist. M Memp. N Nash.	Mem. A. B. A. State Priv. Mem. State B. Ass'n. [Estab. Fed. Res. Depts. Trust Bond Indep. B. A. Savings FDIC	PRESIDENT.	VICE-PRESIDENT.	CASHIER.	ASS'T CASHIER.	LIABILITIES. (In Thousands of Dollars)					RESOURCES.					PRINCIPAL CORRESPONDENTS.	
						Capital	Surplus	Und. Prof. and or Reserves	Deposits	Other Liabilities	Totals	Cash, Ex. & Due from Bks	U.S. Gov. Securities	Other Securities	Loans & Discounts		Other Resources
Comfort 900 Kendall K 15	Comfort State Bank Jun'42Stmt 88-1008	Aug. S. Faltin	L. S. Goforth V. J. McAteer, Inact. E. D. Muir, Inact.	Albert Faltin	J. M. Goforth	25	25	30	731		811	462	65	191	89	4	Alamo N. and Frost N., San Antonio; Lib. State, Dallas; So. Tex. Com'l N., Hou.
Commerce 4699 Hunt D21	First National Bank Jun'42Stmt 88-335	O. P. Marshall	J. O. McKenzie, Act. Dudley Knight	D. E. Bickley	C. C. Apperson	50	16	13	878		957	275	59	351	265	7	Rep. N. and Dallas N., Dallas.
" " "	Security State Bank of Commerce Jun'42Stmt 88-4144	W. T. Peek J. C. Lindley, Ch. of Bd.	J. M. Branom	W. T. Binion, Jr.	R. Henderson Leon Branom	35 (8	20 Cap.	15 Notes)	527		605	122	97	135	238	13	Mtle. N., Dallas; Citiz. N., Greenville; Sulphur Spgs. State, Sulphur Spgs.
Conroe 4624 H Montgomery J22	First National Bank in Conroe Jun'42Stmt 88-1684	P. T. Woodson, Ch. of Bd. and Pres.	F. W. Woodson	S. W. Dorbandt	W. P. Terrell, Jr.	50	50	124	2,205		2,429	975	451	608	369	26	Chase N., N. Y.; So. Tex. Com'l N. and City N., Hou.; Am. N., Austin.
Cooldge 1102 Limestone G19	First National Bank Jun'42Stmt 88-866	B. L. Sanders	O. A. Bronstad	W. J. Sellers, Jr.	J. H. Driver	50	27	31	268		376	176	2	11	181	6	Rep. N., Dallas; 1st N., Waco, Hubbard, and Corsicana.
Cooper 2537 Delta C21	Delta National Bank Jun'42Stmt 88-533	J. R. Watkins, J. H. Berry, Ch.	M. W. Smith Ed. L. Adair Quentin Miller	C. E. Adams	Wilma Keahey	50	50	51	490		641	164	139	53	274	11	1st N. and Dallas N., Dallas; City N., Hou.
" " "	First National Bank in Cooper Jun'42Stmt 88-532	L. F. Hooten	T. B. Good	W. I. Bartley	L. L. Allard	50	36	37	531		655	259	86	108	180	21	Mtle. N. and Rep. N., Dallas; Citiz. N., Greenville; 1st N., Paris, Tex.
Corpus Christi 57,301 Nueces P18	Citizens Industrial Bank (Industrial Bank) Jun'42Stmt	J. T. Wright F. B. Sechrist, Ch.	J. A. Mobley	J. W. Stiles, Sec.	J. T. Wright, Jr., A. Sec.	100	15	13	123	4	255	45	7	5	187	11	Corpus Christi N., Corpus Christi.
" " "	CORPUS CHRISTI BANK & TRUST CO. Jun'42Stmt 88-128	Mrs. Clara Driscoll	C. D. Johns, V. P. and Tr. Off. A. E. Dabney, Jr., V. P. and A. Tr. Off.	W. P. Pittman, V. P. and Cash. V. E. Lanfear, A. V. P.	Hans Mueller	100 (40	100 Cap.N	78 otes)	4,947	66	5,331	1,909	1,583	443	1,307	89	Chase N., N. Y.; 1st N., Chi.; Mtle. N., Dallas; City N., Hou.
" " "	CORPUS CHRISTI NATIONAL BANK Jun'42Stmt 88-124	RICHARD KING	BURTON DUNN G. S. JOHNS	N. G. COLLINS	R. M. BOERUM GABRIEL BOTELLO, JR. J. S. WILSON W. H. KIRK	300	400	252	16,780		17,732	8,772	5,336	645	2,784	195	Chase N., N. Y.; 1st N., Chi.; So. Tex. Com'l N., Hou.; Frost N., San Antonio.
" " "	Guaranty Title & Trust Co. Jun'42Stmt 88-2149	L. H. Gross, Ch. of Bd., Pres. and Tr. Off.	T. E. McMillan E. R. Kleberg	Gladys Hickey, Tr. G. O. Haynie, Sec. and A. Tr. Off.	Gertrude R. Miller, A. Sec. Opha Lea, A. Sec.	150 Deb. 69	451	42 (With out banking privilege)	285		997	194			354	449 (Incl. Inv.)	Corpus Christi N. and State N., Corpus Christi; Com'l State, Sinton; Tex. State, Alice.
" " "	STATE NATIONAL BANK Jun'42Stmt 88-126	GEO. R. CLARK	E. R. KLEBERG G. J. MERRIMAN, Act.	W. W. HERRINGTON	CURRAN L. BENTON GEO. R. CLARK, Jr. W. N. BLUNTZER JAMES G. FISHER	100 Pj. 80	120	358	9,231		9,889	4,160	3,274	518	1,768	169	N. City, N. Y.; Cont. Ill. N. Bk. & Tr., Chi.; 1st N., Hou.; Rep. N., Dallas; Alamo N., San Antonio; 1st N., St. L.; Lib. State and Rep. N., Dallas.
Corrigan 1402 W Polk I 23	Citizens State Bank Jun'42Stmt 88-1834	Gordon Reilly, Ch. of Bd. and Pres.	L. M. Feagin	O. C. Nowlin, Cash. and Sec.	Alice Brett	15 (5	15 Cap.N	27 otes)	384	64	510	193	77	15	166	59	1st N. and Hou. N., Hou.; Lib. State and Rep. N., Dallas.
Corsicana 15,232 Navarro F20	*FIRST NATIONAL BANK Jun'42Stmt 88-106	B. L. SANDERS J. N. EDENS, Ch. of Bd.	MRS. KATE H. WHITESELLE H. R. STROUBE	A. G. ELLIOTT, Act. V. P. and Tr. Off. J. N. GARITTY, Act. V. P. and A. Tr. Off.	F. T. LINDSEY CHAS. W. GROFT J. H. BROWN S. W. ALLEN	600	418	51	6,737		7,806	3,853	1,505	574	1,785	89	Chase N., N. Y.; 1st N., Chi.; 2d N., Hou.; 1st N. and Rep. N., Dallas.
" " "	State National Bank Jun'42Stmt 88-111	N. S. Roberts	J. O. Burke	W. M. Davidson A. N. Justiss, A. C.	F. L. Seale W. L. Holman R. P. Bates H. G. Hampton Alton N. Justiss, Sec. and Mgr.	200	63	46	2,463	6	2,778	1,260	154	318	833	213	Cent. Han. Bk. & Tr., N. Y.; Cont. Ill. N. Bk. & Tr., Chi.; 1st N., St. L.; Dallas N., Dallas.
" " "	Corsicana Clearing House (Members indicated by a *)	J. N. Garitty	A. G. Elliott	W. M. Davidson, Tr.	Geo. E. Cook	(See page Total)	274	-275	-276	276	575	National, State and Private Banks,					
Cottulla 3633 Halle O15	Stockmens National Bank in Cottulla Jun'42Stmt 88-446	R. M. Keck, Ch. of Bd. and Pres.	G. R. Hoff D. L. Necey, S. Guaday	J. F. Young	Geo. E. Cook	39 Pj. 11	12	41	472		575	215	4	20	330	6	Frost N. and Alamo N., San Antonio; Laredo Nat. Bank.

1391 Number under Name of Bank is the Transit Number given to each bank in U. S. exclusively by The Rand-McNally Bankers' Directory, under the authority of The American Bankers Ass'n.

TEXAS—Continued

Non-Bank Towns with Nearest Banking Point (Indexed Access.), Lawyers, Laws (indexed) in back of this volume. For Interest Rates, Holidays, etc., see Laws.

1391 Number under Name of Bank is the Transit Number given to each bank in U. S. exclusively by The Rand-McNally Bankers' Directory, under the authority of The American Bankers Ass'n.

TEXAS—Continued

Non-Bank Towns with Nearest Banking Point (Indexed Access.), Lawyers, Laws (Indexed) in back of this volume. For Interest Rates, Holidays, etc., see Laws.

TOWN AND COUNTY.	Mem. A. B. A. State County Seats. No. 11 F. R. D. E El Paso Hous. S. San A.	Priv. State B. Ass'n. Estab. Trust B-Bond Savings FDIC	PRESIDENT.	VICE-PRESIDENT.	CASHIER.	ASS'T CASHIER.	LIABILITIES. (In Thousands of Dollars)					RESOURCES.					PRINCIPAL CORRESPONDENTS.
							Capital	Surplus	Und. Prof. and or Reserves	Deposits	Other Liabilities	Totals	Cash. Ex. & Due from Bks	U. S. Gov. Securities	Other Securities	Loans & Discounts	
Coupland Williamson I18	200	Coupland State Bank Jun'42Stmt 88-1014	C. W. Pfluger	A. M. Pfluger	E. F. Marburger	Lydia Etzel	25	13	1	109	148	40		26	80	2	1st N., Hou. and Dallas; City N., Taylor.
Covington Hill F18	413	First State Bank Jun'42Stmt 88-1015	M. T. Davis	S. C. Thames	S. C. Thames	Mrs. T. D. Willis	20	20	9	125	174	48	14	10	99	3	1st N., Dallas and Ft. Worth.
Crandall Kaufman E20	750	Citizens National Bank Jun'42Stmt 88-853	Jas. K. Brooks	F. B. Fowler	F. B. Fowler	J. W. Godfrey J. R. Crawford, Jr.	25	50	7	168	250	58	54	13	88	37	1st N., Dallas.
Cranfills Gap Bosque G18	400	First Security State Bank Jun'42Stmt 88-1016	B. C. Rogstad	Hugo T. Viertel	C. L. Rohne	Wm. B. Bertelsen	15	15	9	148	202	83	30	73	16	1st N., Ft. Worth and Waco; Hou. N., Hou.; Rep. N., Dallas.	
Crockett Houston H22	4536	Crockett State Bank Jun'42Stmt 88-245	D. O. Klesling	Geo. W. Crook	W. H. Denny, Jr.	Ola Satterwhite Frank Towery	50 (10 Cap N otes)	15	12	422	509	271	104	13	115	6	Chase N., N. Y.; Un. N., Hou.; Mtle. N., Dallas.
"	"	First National Bank Jun'42Stmt 88-244	Arch Baker	D. G. Moore, Act.	J. L. Burton	T. E. Walden	100	100	108	1,098	1,406	321	233	213	622	17	N. City, N. Y.; Cont. Ill. N. Bk. & Tr., Chi.; N. Bk. Com., Hou.
Crosby Harris K23	750	Crosby State Bank Jun'42Stmt 88-1542	J. T. Hare	C. A. Fortner	C. A. Fortner	O. O. Hare A. H. Garbs	40	58	2	559	659	352	6	58	237	6	Chase N., N. Y.; 1st N. and Hou. N., Hou.
Crosbyton Crosby O11	1615	Citizens National Bank Jun'42Stmt 88-1363	E. M. Perkins		Russell McCurdy	E. M. Perkins, Jr.	50	27	28	541	646	220	20	35	363	8	Ft. Worth N. and Cont. N., Ft. Worth; Lubbock N., Lubbock; Amarillo N., Amarillo.
Cross Plains Callahan F15	1229	Citizens State Bank Jun'42Stmt 88-1387	W. P. Brightwell	J. A. Barr, Inact.	F. V. Tunnell	Edwin Baum Loretta Lutzenberger	25	15	7	360	407	162	39	50	150	6	1st N. and Cont. N., Ft. Worth; Lib. State, Dallas.
Crowell Board B13	1817	Crowell State Bank Jun'42Stmt 88-608	R. L. Kincaid	Merl Kincaid J. M. Hill	Lee Black	F. C. Haney	25	25	23	931	1,004	610	22	15	348	9	1st N., Ft. Worth; 1st N., Dallas.
Crystal City Zavala N15	6529	Zavala County Bank Jun'42Stmt 88-1022	B. H. Holsomback	A. O. Williams	A. O. Williams	Donia Butler	25	25	19	640	709	406	76	106	113	8	Chase N., N. Y.; 1st N., Chi.; Frost N., San Antonio; Mtle. - Com. Bk. & Tr., St. L.
Cuero DeWitt M18	5474	BUHEL NATL. BANK IN CUERO Jun'42Stmt 88-308	LE ROY HAMILTON	GRAHAM HAMILTON, Inact.	DEWEY SCHORRE, V. P. and Cash.	W. A. DRAWE EDGAR SMITH JEROME KOENIG nt us. d. TRY US.	50 Pf. 30 (16 Reser ved for	19	44	1,370	1,530	908	313	151	150	8	N. City, N. Y.; Frost N., San Antonio; So. Tex. Com. N., Hou.; 1st N., Dallas.
"	"	FARMERS STATE BANK & TRUST CO. Jun'42Stmt 88-307	LOUIS SCHORRE, S. C. LACKEY, Ch.	JOE EDGAR, JR., V. P., Sec., Tr. and Tr. Off.	AUG. G. SCHORRE	G. W. LASSMAN W. P. MEISSNER	50 (16 Cap. N otes)	8	11	637	722	352	152	59	147	12	Cent. Han. Bk. & Tr. Co., N. Y.; Frost N., San Antonio; 1st N., Hou.; Mtle. N., Dallas; Ft. Worth N., Ft. Worth.
Cushing Nacogdoches G23	473	First National Bank Jun'42Stmt 88-1023	J. O. Fussell	W. V. Watt	Otho Johnson		25	25	16	239	305	131	1	21	152		So. Tex. Com'l N., Hou.; Rep. N., Dallas.
Daingerfield Morris D23	1032	National Bank of Daingerfield Jun'42Stmt 88-650	W. O. Irvin	C. W. Jenkins L. B. Jenkins	J. Y. Bradfield	J. R. Bradfield W. F. Cox	50	30	9	454	543	204	120	117	98	4	Cent. Han. Bk. & Tr., N. Y.; 1st N. and Rep. N., Dallas; 1st N., Shreveport.
Dalhart Dallam B2	4682	CITIZENS STATE BANK Jun'42Stmt 88-352	Lon C. McCrory	L. B. Steel	S. E. Brown	R. E. Koehler	50	50	21	1,027	1,159	367	59	15	686	32	Com. Tr., Kan. C.; Cont. N., Ft. Worth; Am. N., Amarillo.
"	"	First National Bank in Dalhart Jun'42Stmt 88-2172	C. C. Woods, Ch. of Bd. and Pres.	E. B. Gregg	K. W. Lovell		37 Pf. 13	21	20	661	754	223	71	2	441	17	1st N., Chi.; Inter-State N., Kan. C.; Ft. Worth N., Ft. Worth; 1st N., Amarillo.

DALLAS NATIONAL BANK SOLICITS YOUR TEXAS BUSINESS
 ESTABLISHED IN 1903

FIRST NATIONAL BANK AND TRUST COMPANY *of Tulsa*

★ Specializing in Oil Items ★

1392 Number under Name of Bank is the Transit Number given to each bank in U. S. exclusively by The Rand-McNally Bankers' Directory, under the authority of The American Bankers Ass'n. **DALLAS—Reserve City** (Federal Reserve City No. 11) (Dallas County E-19) County Seat—Pop. 294,734

●Mem. A. B. A. §State †Priv.
‡Mem. State B. Ass'n. |Etab.
◆Fed. Res. Depts. T-Trust B-Bond
I-Indep. B. A. ©Savings ▲FDIC

Commercial Credit Plan Industrial Bank, Inc. of Dallas
Jun'42Stmt 2115 Pacific Ave.) \$'41

Dallas Joint Stock Land Bank
Jun'42Stmt 32-68 19
(In voluntary liquidation)
(810 Mtle. Bldg.)

***Dallas Morris Plan Bank**
Jun'42Stmt 32-71 ▲@T'18
(1115 Commerce St.)

***DALLAS NATIONAL BANK**
◆32-10 ▲@T'03
Jun'42Stmt (1528-30 Main St.)

Dallas Union Trust Co. BT'S'20
Jun'42Stmt 32-65
(502 Dallas N. Bk. Bldg.)

***Federal Reserve Bank of Dallas** 32-3

***First National Bank in Dallas**
Jun'42Stmt ◆32-1 ▲@T'75

***Grand Avenue State Bank**
Jun'42Stmt 32-75 ▲@T'77

***The Hillcrest State Bank (University Park)**
Jun'42Stmt 88-2159 ▲@T'80
(6601 Hillcrest)

***Lakewood State Bank of Dallas**
Jun'42Stmt 32-79 ▲@T'41
(6344 Gaston Ave.)
Federal Reserve Bank of St. Louis

PRESIDENT.	VICE-PRESIDENT.	CASHIER.	ASS'T CASHIER.
H. B. Mathews T. A. Duncan, V.P. J. M. Harris, V. P.	R. J. Berry W. Browning E. J. Hamilton, A. V.	R. L. Hardisty, Tr. W. R. Mules, Sec. P.	J. R. Renshaw, A. Sec. and A. Tr. E. J. Drouet, A. Tr.
H. O. Pool	L. E. Lovinggood, V. P. and Sec.	G. D. Smith, Tr. and A. Sec.	B. Altman, A. Sec.
Wilbur F. Wright	E. L. Flippen	J. B. Lindquist	Lucile Haney, Sec.
E. R. TENNANT C. C. WEICHEL Ch. of Bd.	J. C. TENISON DEXTER HAMILTON V. P. and General Counsel JOE AGEE L. S. BRINDLEY V. P. and Tr. Off. A. J. TOOLE, JR. W. B. GILBERT J. N. MANCILL R. L. THOMAS	R. D. HARGRAVE B. L. HAMILTON A. V. P. O. A. MANGRUM A. Tr. Off.	VERNON J. CAREY GEORGE A. NICOU D. S. GREENE LEON THURMON G. S. MCQUIRE J. W. SHULL, Aud. W. T. MANN, A. Aud.
<i>Member Federal Deposit Insurance Corporation</i>			
T. H. Obenchain	B. F. Houston W. H. Painter	J. P. Brown, Sec. and Tr.	
(See page 29 for complete information)			
NATHAN ADAMS LANG WHARTON Exec. V. P.	GEORGE N. ALDREDGE EUGENE McELVANEY GEORGE WAYERLEY BRIGGS, V. P. and Tr. Off. E. S. McLAUGHLIN ERNEST LAMB JOHN J. KETTLE C. B. PARROTT RAY NESBITT H. Y. SCURLOCK J. J. O'CONNELL	PAUL DANNA V. P. and Cash. JORDAN C. OWNBY V. P. G. S. SUTTON , V. P. W. F. WORTHINGTON , V. P. and A. Tr. Off. W. O. SKILLMAN , V. P. * J. B. LAPSLEY , V. P. EDWIN S. GREER , A. V. P.	C. J. OLDHAM W. B. LANDRESS F. C. CARTER, JR. R. P. BROYLES PAUL LATHAM H. J. BLACKWELL W. H. LEATHERWOOD R. E. QUISENBERRY W. M. BEAVERS RAYMOND GOODE , A. Tr. Off. CHAS. W. ESTILL , A. Tr. Off. D. C. REED , A. Tr. Off. B. G. MOORE , A. Tr. Off. P. O. NEWTON , Aud.
<i>Member Federal Deposit Insurance Corporation</i>			
Milton Brown, Ch. of Bd. and Pres.	Walter Wiggs W. F. Miller	J. Weldon Miller	H. L. Weary C. G. Smith
Cooper E. Wyatt	M. F. Richardson	I. B. Stitt	Ralph Crabtree
J. F. Parks	Jeff H. Hooker R. G. Storey	Everett Gragard, Jr.	H. C. Stevenson

LIABILITIES. (In Thousands of Dollars)										RESOURCES.				
Capital	Surplus	Und. Prof. and or Reserves	Deposits	Other Liabilities	Totals	Cash, Ex. & Due from Bks	U.S. Gov. Securities	Other Securities	Loans & Discounts	Other Resources				
100	16	5	179		300	9			117	174				
2,192 (Cap. Acct.)			15 (Farm Ln. Bds.)	45 (Territory Texas and Oklahoma)	2,252	36			1,490	726				
100	50	110	606	319	1,185	133	223	57	766	6				
1,000	570	754	29,231		31,555	10,884	9,590	1,257	8,241	1,583				

Accounts of Banks and Bankers Invited on favorable terms. Collections given special attention. Correspondence invited.

Capital	Surplus	Und. Prof. and or Reserves	Deposits	Other Liabilities	Totals	Cash, Ex. & Due from Bks	U.S. Gov. Securities	Other Securities	Loans & Discounts	Other Resources
125	63	84	91	6	369	187	41	135		6
5,000	6,000	4,896	176,415		192,311	89,012	39,914	3,203	56,993	3,189

THE SOUTHWEST'S LEADING BANK
Unexcelled Collection Facilities

Dallas Clearing House Assn. Members shown by *
Affiliated Banks by +

PRINCIPAL CORRESPONDENTS.

Chase N., N. Y.; Cont. Ill. N. Bk. & Tr. Co., Chi.; Mtle. N., Dallas.

N. Bk. Com., Rep. N., 1st N., Mtle. N. and Dallas N., Dallas.

Gty. Tr. Co., Chase N., Mnfrs. Tr. Co., Chem. Bk. & Tr. Co., Bk. of the Manhattan Co., and N. City, N. Y.; Cont. Ill. N. Bk. & Tr. Co., City N. Bk. & Tr. Co., and 1st N., Chi.; N. Bk. of Det., Det.; Citiz. N. Tr. & Sav. Bk., Los A.; Bk. of Am. N. Tr. & Sav. Assn. and Wells Fargo Bk. & Un. Tr. Co., San F.; Mtle.-Com. Bk. & Tr. Co., Miss. Valley Tr. Co., and 1st N., St. L.; Com. Tr. Co., Kan. C., Mo.; 1st N., Bos.; Hib. N., N. O.; N. City, Clev.; Tr. Co. of Ga., Atl.; Un. Tr. Co., Pitt.

Com'l N. Bk. & Tr. Co., N. Y.; 1st N., Rep. N., N. Bk. of Com., and Dallas N., Dallas; 1st N. and Ft. Worth N., Ft. Worth.

Chase N., N. City, N. Y. Tr. Co., Bkrs. Tr. Co., Cent. Han. Bk. & Tr., Gty. Tr. Co., Chem. Bk. & Tr. Co., Irv. Tr. Co., and Mnfrs. Tr. Co., N. Y.; Cont. Ill. N. Bk. & Tr. Co., 1st N., Harris Tr. & Sav., and Northern Tr. Co., Chi.; 1st N. and N. Shawmut, Bos.; Phil. N., 1st N., and Pa. Co., Phil.; Mellon N. and Un. Tr. Co., Pitt.; Mnfrs. N. and N. Bk. of Det., Det.; 1st N. Bk. & Tr. Co., Minpls.; Clev. Tr. and N. City, Clev.; 1st N., Cin.; 1st N., Mtle.-Com. Bk. & Tr. Co., Boatmen's N., and Miss. Valley Tr. Co., St. L.; Com. Tr. Co. and 1st N., Kan. C., Mo.; Crocker 1st N. and Wells Fargo Bk. & Un. Tr. Co., San F.; Secur.-1st N., Los A.; 1st N. and Tr. Co. of Ga., Atl.; 1st N., Memphis; Whitney N., N. Bk. of Com., and Hibernia N., N. O.; Riggs N., Wash., D. C.

Mnfrs. Tr. Co., N. Y.; Harris Tr. & Sav., Chi.; Mtle. N., Dallas.

Chase N., N. Y.; 1st N., Dallas; Cont. N., Ft. Worth.

Cont. Bk. & Tr. Co., N. Y.; Cont. Ill. N. Bk. & Tr. Co., Chi.; Rep. N. and Dallas N., Dallas.

ESTABLISHED 1903

Officers

CHRISTIAN C. WEICHEL
Chairman of the Board

ERNEST R. TENNANT
President

J. C. TENISON
Vice-President

DEXTER HAMILTON
Vice-President and
Gen'l Counsel

JOE AGEE
Vice-President

L. S. BRINDLEY
Vice-President & Trust Officer

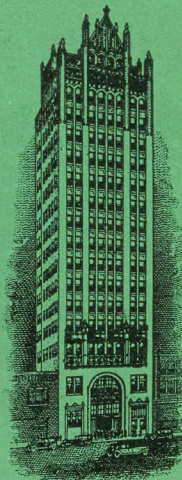

Officers

ALBERT J. TOOLE, JR.
Vice-President

W. B. GILBERT
Vice-President

J. N. MANCILL
Vice-President

R. L. THOMAS
Vice-President

RODNEY D. HARGRAVE
Cashier

B. L. HAMILTON
Assistant Vice-President

YOUR COLLECTIONS WILL RECEIVE
OUR IMMEDIATE ATTENTION

DALLAS

NATIONAL BANK

Member Federal Deposit Insurance Corporation

Capital and Surplus * * * \$1,577,000.00



FRIENDLY BANK RELATIONS

Many fine banks seem to think that the speed, accuracy and efficiency of their correspondent service is all-important. Of course, we stress these things, too, but put even more emphasis on the friendliness of our efforts. As much as we know you appreciate speed, accuracy and efficiency, we feel that you like even more those friendly gestures that go beyond the routine handling of correspondent items.

FIRST NATIONAL BANK IN DALLAS

MEMBER FEDERAL DEPOSIT INSURANCE CORPORATION

Number under Name of Bank is the Transit Number given to each bank in U. S. exclusively by The Rand-McNally Bankers' Directory, under the authority of The American Bankers Ass'n.

DALLAS—Continued
(Federal Reserve City No. 11)

Non-Bank Towns with Nearest Banking Point (Indexed Access). Lawyers, Laws (Indexed) in back of this volume. For Interest Rates, Holidays, etc., see Laws.

Mem. A. B. A. State Priv.
†Mem. State B. Ass'n. Estab.
◆Fed. Res. Depts. Trust B-Bond
I-Indep. B. A. Savings ▲FDIC

***THE LIBERTY STATE BANK**

Jun'42Stmt ◆32-63 ▲@T*1\$'20
(Liberty Bank Bldg.)

***MERCANTILE NATIONAL BANK AT DALLAS**

Jun'42Stmt ◆32-61 ▲@T*1\$'16
(Magnolia Bldg.)

***NATIONAL BANK OF COMMERCE**

Jun'42Stmt ◆32-4 ▲@T*1\$'89
(914 Elm Street)

*Oak Cliff Bank & Trust Co.
Jun'42Stmt 32-53 ▲@T*1\$'29
(250 W. Jefferson)

***REPUBLIC NATIONAL BANK OF DALLAS**

Jun'42Stmt ◆32-62 ▲I@T*1\$'20

(Dallas continued on next page)

PRESIDENT.	VICE-PRESIDENT.	CASHIER.	ASS'T CASHIER.
JOE E. LAWTHER	J. SID PULLIAM E. C. HUGGINS MICHAUX NASH ZETA GOSSETT	PHILLIP REID J. L. BOYNTON. A. V. P. A. E. McMURRAY. Aud.	R. C. AYRES ARCH T. HARRIS G. M. LONGCOPE D. A. LACY, Jr.

R. L. THORNTON	MILTON BROWN	H. A. WIDECKE.	LEOTA BRANUM
BEN H. STEPHENS, Ch. of Bd.	J. W. (FRED) HOOPES DAN D. ROGERS BEN F. READ MEYER RACHOFKY BAILEY C. MALONE WARREN P. ANDREWS RAY HOPPER J. OLLIE HUMPHREYS C. W. BELEW J. D. FRANCIS WILL C. JONES, JR.	V. P. and Cash.	C. GLENN COLE M. V. SCHILL GUS BOWMAN M. L. HUMPHREYS H. J. SMASAL RAY LANDRETH S. W. FULTON, Tr. Off.

WE KNOW THE SOUTHWEST
Member Federal Deposit Insurance Corporation

J. B. ADOUE, JR.	IRA T. MOORE	J. B. ADOUE, III, Cash. and Tr. Off.	R. B. MADDOX, A. C. and A. Tr. Off. L. A. STROTHER, A. C. and A. Tr. Off. G. E. CROSBY
------------------	--------------	---	--

All collections will receive an officer's personal attention and will be remitted for on day of payment. Try us for quick service.

Member Federal Deposit Insurance Corporation

R. D. Suddarth	A. B. Moore T. Y. Hill James C. Dycus, A. V. P.	Gus Cook, V. P. and Cash. S. M. Batchelor, Aud.	R. C. King J. O. Hutchison R. M. Gibson
----------------	--	--	---

F. F. FLORENCE	J. M. HADRA JOHN R. HAVEN WM. Z. HAYES ORAN H. KITE STANLEY A. LONGMOOR R. J. MacBEAN. V. P. and Tr. Off.	R. F. NICHOLSON J. W. MASSIE, Aud.	W. O. ANDERSON G. W. AUSTIN, JR. HAYS E. BASSETT JOHN K. CAMPBELL D. B. GANNON PAT HENRY, JR. C. G. KNOERZER CEGIL L. MURPHY E. L. PREWITT RAYMOND J. RAPHAEL PAUL C. TEDDER
WIRT DAVIS, Ch. of Bd.	RUSHTON L. ANDREY BEN C. BALL O. G. BELL OSCAR G. BRUCE JAMES M. CUMBY L. S. DUPREE D. W. FORBES	*T. J. MORONEY JMO. E. OWENS J. W. ROYALL H. M. RUSSELL, Jr. W. O. STEVENS *On military leave	

Republic National Bank of Dallas, Traveler's Checks.

LIABILITIES. (In Thousands of Dollars)						RESOURCES.				
Capital	Surplus	Und.Prof. and or Reserves	Deposits	Other Liabilities	Totals	Cash, Ex. & Due from Bks	U.S. Gov. Securities	Other Securities	Loans & Discounts	Other Resources
250	250	100	11,165	-----	11,765	4,201	1,939	404	5,123	98
2,000	1,160	1,320	51,754	135	56,369	22,481	7,047	561	24,166	2,114

Accounts and items of Banks, Brokers, Individuals, Jobbers, Manufacturers, Produce Dealers, Oil Companies, and Wholesalers are invited.

150	150	285	7,242	-----	7,827	3,999	2,287	496	931	114
200	100	67	4,644	69	5,080	1,406	473	20	3,017	164
5,000	5,000	1,216	114,498	-----	125,714	38,952	29,135	6,131	49,093	2,403

ALL MATTERS SENT US GIVEN PERSONAL ATTENTION BY AN OFFICER OF THIS BANK

Member Federal Deposit Insurance Corporation

Dallas Clearing House Association Members shown by * Affiliated Banks by +
PRINCIPAL CORRESPONDENTS.
Gty. Tr. Co., N. Y.; Cont. Ill. N. Bk. & Tr. Co., Chi.; 1st N., St. L.; Rep. N., Dallas.

Chase N., N. City and Marine Mid. Tr., N. Y.; Harris Tr. & Sav. and Cont. Ill. N. Bk. & Tr. Co., Chi.; 1st N., St. L.; Com. Tr. Co. and City N. Bk. & Tr. Co., Kan. C., Mo.; 1st N., Phil.; Far. Dep. N., Pitt.; Am. Bk. & Tr. Co., N. O.; Trademans N., Oklahoma City; Wells Fargo Bk. & Un. Tr., San F.; Fulton N., Atl.; Far. & Merch. N., Los A.; Lou. Tr. Co., Lou.; 1st N., Bos.

Cent. Han. Bk. & Tr. Co., Gty. Tr. Co., N. City, Bk. of N. Y. and Chase N., N. Y.; 1st N., City N. Bk. & Tr., Northern Tr. and Cont. Ill. N. Bk. & Tr., Chi.; Mellon N., Pitt.; Miss. Valley Tr. and 1st N., St. L.; Bk. of Am. N. Tr. & Sav. Assn., Los A.; Bk. of Cal. N. A., San F.; Com. Tr. Co. and Union N., Kan. C.; Corn. Ex. N. Bk. & Tr. Co., Phil.; 1st N., Mich.; Whitney N. and N. Bk. of Com., N. O.; 1st N. and Ft. Worth N., Ft. Worth; S. Tex. Com. N. and Un. N., Houston; 1st N., Rep. N., Mtle. N., and Dallas N., Dallas; Austin N., Austin; Hutchins-Sealy N., Galv.; City N. Bk. & Tr., Okla. C.

Cent. Han. Bk. & Tr. Co. and Chase N., N. Y.; Rep. N. and Dallas N., Dallas; 2d N., N. Bk. Com. and City N., Hou.

Gty. Tr. Co., Chase N., Cent. Han. Bk. & Tr. Co., N. City, Bk. of the Manhattan Co., Marine Mid. Tr. Co., Chem. N., Mnfrs. Tr. Co., Bkrs. Tr. Co., Irv. Tr. Co., Brown Bros. Harriman & Co., and Com'l N. Bk. & Tr. Co., N. Y.; Cont. Ill. N. Bk. & Tr. Co., Harris Tr. & Sav., and 1st N., Chi.; Miss. Valley Tr. Co., Mtle. Com. Bk. & Tr. Co., Boatmen's N., and 1st N., St. L.; 1st N. and N. Shawmut, Bos.; N. City, and Un. Bk. of Com., Clev.; Security-1st N., Los A.; Bk. of Am. N. Tr. & Sav. Assn., Anglo-Calif. N., and Am. Tr. Co., San F.; Com. Tr. Co., Kan. C.; Pa. Co. and Phil. N., Phil.; Un. Tr. Co. and Mellon N., Pitt.; Mnfrs. N. and N. Bk. of Det., Det.; 1st Wis. N., Mil.; Citiz. Un. N., Lou.; Hib. N., N. Bk. of Com. and Whitney N., N. O.; Un. Plan. Bk. & Tr., Memp.; Citiz. & Sou. N. and 1st N., Atl.

DALLAS NATIONAL BANK

SOLICITS YOUR TEXAS BUSINESS
ESTABLISHED IN 1903

FIRST NATIONAL BANK AND TRUST COMPANY *of Tulsa*

★ Specializing in Oil Items ★

1394 Number under Name of Bank is the Transit Number given to each bank in U. S. exclusively by The Rand-McNally Bankers' Directory, under the authority of The American Bankers Ass'n.

DALLAS—Continued

Non-Bank Towns with Nearest Banking Point (Indexed Access.), Lawyers, Laws (indexed) in back of this volume. For Interest Rates, Holidays, etc., see Laws.

TOWN AND COUNTY.	MEMBERSHIP	PRESIDENT.	VICE-PRESIDENT.	CASHIER.	ASS'T CASHIER.	LIABILITIES. (In Thousands of Dollars)					RESOURCES.					Dallas Clearing House Association Members shown by *.	Affiliated Banks by +	
						Capital	Surplus	Und.Prof. and or Reserves	Deposits	Other Liabilities	Totals	Cash, Ex. & Due from Bks	U.S. Gov. Securities	Other Securities	Loans & Discounts			Other Resources
South Dallas Bank and Trust Company...32-80...▲@T:§'42 (Forest at Colonial Ave.)	Mem. A. B. A. §State †Priv. ‡Mem. State B. Ass'n. [Etab. ♦Fed. Res. Depts: T-Trust B-Bond T-Indep. B. A. ©Savings ▲FDIC	Cooper E. Wyatt		A. M. Gay, V. P. and Cash.		100	25	10			135	135						1st N., Dallas.
*Texas Bank & Trust Co. Jun'42Stmt 32-77 ▲@T:§'30 (Main & Lamar Sts.)		E. O. Terry	Mike F. Reed M. R. Fortson	Robt. Reynolds	Jas. J. Hodo C. B. Peterson, Jr.	125 Dec. 20	85	59	4,027	30	4,346	1,636	433	333	1,882		62	Chase N., N. Y.; Mtle. N., Dallas; Cont. N., Galv.; City N., Hou.
Dallas Clearing House (Members indicated by a *)		J. B. Adoue, Jr.	R. L. Thornton	F. S. Mansfield, Sec. and Mgr.	Gary A. Jones, A. S. and A. Mgr.	See pages 274-275	274	275	276	for Num ber of Cities, States, etc.)	National, State and Private Banks,							

Dallas—Selected List of Investment Dealers, Brokers, Finance Companies, Acceptance Corporations, etc.

MEMBERSHIP	YEAR ESTABLISHED	MEMBERS OF FIRM BRANCH MANAGERS EXCHANGE MEMBERSHIPS	OTHER OFFICES, CORRESPONDENTS AND BANK DEPOSITORIES	MEMBERSHIP	YEAR ESTABLISHED	MEMBERS OF FIRM BRANCH MANAGERS EXCHANGE MEMBERSHIPS	OTHER OFFICES, CORRESPONDENTS AND BANK DEPOSITORIES
Mem. Am. Bks. Assn. †Mem. State Bks. Assn. ‡Mem. Inv. Bks. Assn.				Mem. Am. Bks. Assn. †Mem. State Bks. Assn. ‡Mem. Inv. Bks. Assn.			

R. A. UNDERWOOD & CO., INC.

Kirby Bldg., Dallas, Texas

Phone L. D. 679 A. T. & T. Dls. 492

**Specialists in
TEXAS MUNICIPAL BONDS and
UNLISTED CORPORATE ISSUES**
Bank Inquiries Invited

Correspondents:
Mercantile National Bank, Dallas
Fort Worth National Bank, Fort Worth
American National Bank, Austin

TEXAS—Continued

TOWN AND COUNTY.	MEMBERSHIP	PRESIDENT.	VICE-PRESIDENT.	CASHIER.	ASS'T CASHIER.	LIABILITIES. (In Thousands of Dollars)					RESOURCES.					PRINCIPAL CORRESPONDENTS.	
						Capital	Surplus	Und.Prof. and or Reserves	Deposits	Other Liabilities	Totals	Cash, Ex. & Due from Bks	U.S. Gov. Securities	Other Securities	Loans & Discounts		Other Resources
Darrouzett Lipscomb A6	500 Jun'42Stmt 88-1799	First National Bank ▲I:†'25	A. H. Montgomery L. L. Draper, Ch. of Bd. and V. P.	C. T. Phillips	Melvin L. Beck	Murl Travis Mildred Woods	25	14	4	340	383	186		8	185	4	Interstate N., Kan. C.; 1st N. Bk. & Tr. Co., Okla. C.
Dawson Navarro @20	1155 Jun'42Stmt 88-777	First National Bank ▲:†'07	C. M. Newton B. L. Sanders, Ch.	C. O. Weaver	J. F. Smith, V. P. and Cash.	J. E. Davis C. M. Newton, Jr.	50	50	26	302	428	125	38	6	253	6	1st N., Dallas; 1st N., Waco.
Dayton Liberty K23	1279 Jun'42Stmt 88-1024	Dayton State Bank ▲:†'07	W. T. Jamison	J. T. Tadlock	J. F. Matthews	M. W. Ford, Jr.	50 Dec. 10	17	(With Surp)	405	482	154		108	209	11	2d N. and City N., Hou.
Deanville H Burleson J19	250 Jun'42Stmt 88-1837	First State Bank	C. G. Nelms John C. Seibert, Ch.	John C. Seibert John Gerdes	A. H. Ahrens, Cash. and Sec.		10	6	4	45	65	27	13	25			Hou. N., Hou.; Caldwell N., Caldwell; 1st N., Dallas.
Decatur Wise D18	2578 Jun'42Stmt 88-509	First National Bank in Decatur ▲:†'83	Frank Turner	H. G. Leonard	E. P. Gibson	W. T. Hill G. T. Gage	50	38	19	907	1,014	280	178	335	209	12	Chase N., N. Y.; 1st N. and Ft. Worth N., Ft. Worth; 1st N., Dallas.
DeKalb Bowie O28	1287 Jun'42Stmt 88-708	State Bank of DeKalb ▲:†'37	J. B. Hutchinson	A. A. Whatley	H. E. Medford		25	12	3	476	524	183	230	1	99	11	Texarkana N. and State N., Texarkana; Rep. N., Dallas.
DeLeon Comanche F16	1971 Jun'42Stmt 88-702	Farmers & Merchants National Bank ▲:†'05	R. R. Harvey, Ch. of Bd. and Pres.		J. D. Tate	Nina E. Butler	50	26	25	655	756	374	111	13	250	8	Chase N., N. Y.; Ft. Worth N., Ft. Worth; 1st N., Waco.
Del Rio \$Val Verde M11	13,343 Jun'42Stmt 88-137	Del Rio Bank & Trust Co. ▲I:†'10	R. L. Miers	J. O. Boothe	J. O. Boothe	Xena H. Shaw	100 Dec. 37	10	13	927	1,100	378	18	169	492	43	Bexar Co. N., San Antonio; Hou. N., Hou.; Mtle. N., Dallas; Merch. N., Bos.
" " " "	" " " "	DEL RIO NATIONAL BANK Jun'42Stmt 88-136 ▲@T:†'04	L. RUST B. E. WILSON, Ch.	F. W. HERBST W. E. WHITEHEAD J. A. WALKER, Act. V. P. and Tr. Off.	J. R. JOHNSON	R. SCHUBERT P. H. SULTENFUSS R. A. GILMER	150 Pt. 30	100	44	2,370	2,694	1,457	169	17	951	100	Chase N., N. Y.; Frost N. and N. Bk. Com., San Antonio; 1st N., Dallas; Com. Tr., Kan. C.

TOWN AND COUNTY. County Seats. No. 11 F. R. D. E El Pasoh Houe.\$SanA.	Mem. A. B. A. \$State +Priv. +Mem. State B. Ass'n. [Etab. +Fed. Res. Depts. Trust B-Bond I-Indep. B. A. Savings ▲FDIC	PRESIDENT.	VICE-PRESIDENT.	CASHIER.	ASS'T CASHIER.	LIABILITIES. (In Thousands of Dollars)					RESOURCES.					PRINCIPAL CORRESPONDENTS.	
						Capital	Surplus	Und.Prof. and or Reserves	Deposits	Other Lia- bilities	Totals	Cash.Rx. & Due fromBks	U.S.Gov. Secur- ities	Other Secur- ities	Loans & Dis- counts		Other Re- sources
Denison 15,581 Grayson Blv	CITIZENS NATIONAL BANK Jun'42Stmt ◆88-37 ▲@T:25	H. G. WEBSTER W. S. HIBBARD Ch. of Bd.	E. MUNSON E. REGENSBURGER RALPH GEISENHONER	HENRY ETTER. V. P., Cash. and Tr. Off.	M. A. REGENSBURGER C. C. GROVES FAYETTE H. WALKER, JR. J. A. WOODRUFF W. E. WINTER	150	110	50	3,860	-----	4,170	1,219	1,445	742	698	66	Gty. Tr. Co., N. Y.; Cont. Ill. N. Bk. & Tr. Co., Chi.; Rep. N., Dallas; Mtle.-Com. Bk. & Tr. Co., St. L.; Ft. Worth N., Ft. Worth.
" " "	North Texas Loan & Trust Co. Jun'42Stmt 88-40 T'88	W. L. Peterson J. W. Madden, Ch. of Bd.	Leo Murphy R. A. Porter	J. A. Foster, Sec. and Tr.	W. D. Green, A. Sec. and A. Tr.	10	2	24	-----	39	75	8	-----	19	47	1	State N., Denison.
" " "	THE STATE NATIONAL BANK ◆88-35 ▲I@T:83 Jun'42Stmt	W. L. PETERSON J. W. MADDEN, Ch.	LEO MURPHY E. L. HOPKINS R. A. PORTER	J. A. FOSTER	T. L. WILSON W. D. GREEN H. P. WATKINS HOMER G. WILSON	100	150	299	4,379	-----	4,928	1,713	355	1,311	1,508	41	Bk. of N. Y., N. Y.; Harris Tr. and Sav., Chi.; 1st N., Dallas; Cont. N., Ft. Worth; Com. Tr., Kan. C.; 1st N., St. L.
Denton 11,192 Denton D18	Denton County National Bank ◆88-214 ▲@T:92 Jun'42Stmt	J. W. Degan	E. D. Miller	R. M. Barns	J. E. Savage	100	57	31	2,029	-----	2,217	680	61	671	775	30	Chase N., N. Y.; Mtle. N., Dallas; Cont. N., Ft. Worth.
" " "	First State Bank ◆88-1474 Jun'42Stmt	W. N. Masters, Inactive	W. C. Orr, Act. S. A. Blackburn, Inact.	R. W. Bass	Len Henderson	100	13	23	1,439	21	1,596	439	400	241	469	47	Cont. Bk. & Tr. Co., N. Y.; 1st N. and Mtle. N., Dallas; Ft. Worth N., Ft. Worth.
Deport 822 Lamar C22	Deport State Bank ◆88-2116 Jun'42Stmt	Tom Jeffus J. R. Hutchison, Ch.	S. H. Grant J. R. Westbrook	Joe Grant	Karl V. Kimball	28	18	5	154	2	207	44	29	16	104	14	Mtle. N. and Rep. N., Dal- las; City N., Hou.
" " "	First National Bank ◆88-730 Jun'42Stmt	Mrs. J. H. Moore	J. G. Wright W. L. Baughn	J. B. Griffin	M. V. Anderson L. E. Hayes, Sec.	50	34	9	183	-----	276	30	60	16	165	5	1st N., Dallas N., Dallas N., and Rep. N., Dallas.
Devine 1398 \$ Medina M15	Medina Valley State Bank Jun'42Stmt 88-2184 ▲18'37	T. W. Bain J. H. Bain, Ch. of Bd.	W. W. Bain H. A. Ball	W. W. Bain	F. L. Bain	25	15	3	283	37	363	174	20	-----	124	45	N. Bk. of Com., San An- tonio; Cont. N., Ft. Worth; Rep. N., Dallas; Com. N. Antonio; Austin N., Austin.
D'Hanis 700 \$ Medina M15	D'Hanis State Bank ◆88-1726 Jun'42Stmt	E. Zander, Inact.	Eric Rothe, Inact.	J. P. Ephraim	-----	20	5	2	235	-----	262	170	26	15	50	1	Alamo N. and N. Bk. of Com., San Antonio; Austin N., Austin.
Dickinson 81 Galveston L23	Citizens State Bank ◆88-1138 Jun'42Stmt	R. K. Hutchings	T. W. Lain	W. G. Hall	W. R. Blackburn J. E. Jarl	15 Deb. 5	10	23	551	-----	604	250	74	8	255	17	HutchingsSealyN., Galv.; So. Tex. Com'l N. and City N., Hou.; Tex. C. N., Tex. C.
Dilley 1244 \$ Frio N15	Dilley State Bank ◆88-1028 Jun'42Stmt	F. J. Avant	A. C. Hardy	Dick Rogers	Edwin Newsom	20	20	15	456	-----	511	305	40	27	121	18	Alamo N., San Antonio.
Dime Box 219 W Lee J19	First State Bank ◆88-1744 Jun'42Stmt	J. L. Kocurek	Albert Schuhmann	L. J. Kocurek	Joe Spacek, Jr.	15	10	9	91	19	144	42	65	-----	17	20	Hou. N., Hou.; Mtle. N. Bk. at Dallas, Dallas.
Dimmitt 943 Castro E2	First State Bank ◆88-1029 Jun'42Stmt	Mrs. Rubye McLean	Bob McLean	Bob McLean	Ester Noble Helen McLean	25	25	26	503	2	581	273	81	5	211	11	1st N., Amarillo; Ft. Worth N., Ft. Worth; Rep. N., Dallas; Inter- St. N., Kan. C.
Dodson 357 Collingsworth E6	First State Bank ◆88-1030 Jun'42Stmt	J. G. Nisbett	E. J. Smith Dewey Malone C. E. Crews R. S. Gillam	Lorene Smith	Floyd Teutsch	25	15	2	177	-----	219	38	25	-----	150	6	1st N., Ft. Worth; 1st N., Childress; 1st N., Wel- lington.
Donle 100 Freestone H21	Donie State Bank ◆88-1884 Jun'42Stmt	A. B. Crider	-----	J. D. Hudson	M. N. Eskew	15 (3 Cap. Notes)	6	5	71	-----	100	20	24	-----	55	1	Hou. N., Hou.; Mtle. N., Dallas.
Donna 4712 \$ Hidalgo Q4	Citizens State Bank ◆88-1031 ▲@T:29 Jun'42Stmt	John H. Shary	R. K. Straw V. M. Sutphen	G. H. Vance	-----	32 Deb. 32	-----	9	468	-----	541	309	93	15	90	34	Chase N., N. Y.; N. Bk. of Com., Hou.; Com. Tr., Kan. City; Alamo N., San Antonio.
Dublin 2546 Erath F16	Dublin National Bank ◆88-359 Jun'42Stmt	E. W. Harris	B. W. Lafferty J. W. Hall	C. E. Leatherwood	R. R. Evans	60	60	109	1,055	14	1,298	516	96	12	667	7	N. City, N. Y.; Ft. Worth N., Ft. Worth.
Dumas 2117 Moore B3	First State Bank ◆88-1034 Jun'42Stmt	Wiley Fox	J. G. Nisbett M. W. Wiley	Cecil Baer	R. B. Tanner Gladys R. Nisbett	25	25	10	642	-----	702	238	56	24	372	12	1st N. and Amarillo N., Amarillo; Stk. Yds. N., Kan. C.; 1st N., Ft. Worth and Childress.

**Banks, Corporations, Wholesale Ho-
use, Manufacturers, Jobbers and Service
Individuals will find our
and Satisfactory**

**OUR FACILITIES FOR HANDLING COLLECTIONS
ARE UNSURPASSED.**

DALLAS NATIONAL BANK

SOLICITS YOUR

TEXAS BUSINESS

ESTABLISHED IN 1903

FIRST NATIONAL BANK AND TRUST COMPANY *of Tulsa*

★ Specializing in Oil Items ★

1396

Number under Name of Bank is the Transit Number given to each bank in U. S. exclusively by The Band-McNally Bankers' Directory, under the authority of The American Bankers Ass'n.

TEXAS—Continued

Non-Bank Towns with Nearest Banking Point (Indexed Acces.), Lawyers, Laws (indexed) in back of this volume. For Interest Rates, Holidays, etc., see Laws.

TOWN AND COUNTY. ▲County Seats. No. 11 F. R. D. E El Paso Hous. S. S. A. A.	●Mem. A. B. A. \$State †Priv. †Mem. State B. Ass'n. [Etab. ◆Fed. Res. Depts. †Trust B-Bond †Indep. B. A. ©Savings ▲FDIC	PRESIDENT.	VICE-PRESIDENT.	CASHIER.	ASS'T CASHIER.	LIABILITIES. (In Thousands of Dollars)					RESOURCES.					PRINCIPAL CORRESPONDENTS.	
						Capital	Surplus	Und. Prof. and or Reserves	Deposits	Other Liabilities	Totals	Cash, Ex. & Due from Bks	U.S. Gov. Securities	Other Securities	Loans & Discounts		Other Resources
Eagle Lake... 2124 H Colorado L20	First National Bank... ▲:†'04 Jun'42Stmt ◆88-488	W. S. Strickland, Ch. of Bd. and Pres.	Hayes Stephens...	W. E. Lenhart....	S. H. Broyles....	75	70	39	916	-----	1,100	377	485	138	85	15	Un. N., Hou.
Eagle Pass... 6459 \$ Maverick N12	First National Bank... ▲:†'90 Jun'42Stmt ◆88-261	Geo. C. Hollis... E. H. Schmidt, Ch.	J. L. Barrera, Act.	Jno. T. Glass....	W. A. Hewatt... E. K. Taylor E. H. Schmidt, Jr. A. R. Pena	150	150	70	2,528	6	2,904	1,134	695	104	890	81	N. City, N. Y.; Frost N., San Antonio; 1st N., Dal.
" " " " " "	Viguera Banking Co... ©:†'20 (Unincorporated) Jun'42Stmt 88-2037	Isidro Viguera....	F. N. Garcia, Mgr. E. M. Sallnas, Asst. Mgr.	H. de los Santos...	Albert Lupik... V. B. Russek	75	2	-----	523	139	739	113	-----	162	265	199	Chase N. N. Y.; N. Bk. Com., San Antonio
East Bernard... 600 H Wharton L21	Union State Bank... ▲:†'07 Jun'42Stmt ◆ 88-1037	R. B. Boettcher...	E. E. Otto... W. C. Buls	J. J. Toman....	Russell Hill....	50	17	6	334	-----	407	139	26	4	218	20	1st N., 2nd N., Citiz. State, and Hou. N., Hou.
Eastland... 3849 Eastland F15	Eastland National Bank Jun'42Stmt ◆88-2175 ▲:†'34	W. C. Campbell...	Albert Taylor....	Guy Parker....	Leon McFarland... M. J. Green...	35 Pf. 15	-----	12	553	-----	615	227	41	42	279	26	Irv. Tr., N. Y.; Ft. Worth N., Ft. Worth; Mtle. N. and Rep. N., Dallas; Cap. N., Austin.
Eddy... 407 McLennan H18	First National Bank... ▲:†'01 Jun'42Stmt ◆88-755	J. R. Knight, Ch. of Bd. and Pres.	W. F. Hill....	Robert R. Knight..	M. J. Green...	50	18	14	161	-----	243	104	25	36	74	4	1st N., Waco; 2d N., Hou.
Eden... 1603 Concho H15	Eden State Bank... ▲:†'07 Jun'42Stmt ◆88-1039	R. G. Armor...	Jas. L. Daniel...	M. B. McVay...	Edmundo Cavazos... L. R. Lehman	50	28	8	555	-----	641	357	-----	2	269	13	1st N., Ft. Worth; Com'l N., Brady; Inter-State N., Kan. C.
Edgewood... 738 Van Zandt E21	First National Bank... ▲:†'09 Jun'42Stmt ◆88,782	N. L. Cheatham... Lee Jovner, Ch.	W. H. Pickens...	G. M. Youngblood..	W. A. Presley....	30 Pf. 8	-----	6	9	164	-----	217	84	-----	13	120	-----
Edinburg... 8718 \$ Hidalgo Q4	First National Bank in Edinburg... ▲:†'34 Jun'42Stmt ◆88-2141	H. I. Schlader... Bryce Ferguson, Ch. of Bd. and Pres.	H. I. Schlader...	H. I. Schlader...	D. H. Allen....	75	75	17	1,562	-----	1,729	503	759	55	389	23	Frost N. and Alamo N., San Antonio; Hou. N., Hou.; Rep. N., Dallas.
Edna... 2724 H Jackson M20	Jackson County State Bank Jun'42Stmt 88-542 ◆:†'07	S. G. Drushel...	E. D. White....	S. D. Scott....	E. Kubesch, Jr... B. F. Labay	55	28	69	1,082	9	1,243	694	3	314	205	27	2d N., State N., N. Bk. of Com., and So. Tex. Com'l N., Hou.; Victoria Bk. & Tr. Co., Victoria.
El Campo... 3906 H Wharton M21	COMMERCIAL STATE BANK... 88-480... ▲:†'21 Jun'42Stmt	R. B. Wallace...	R. E. Kirk... F. E. Appling	J. Appling....	J. F. Drozd... L. B. Boudreaux, A. C. and A. Tr. Off. L. L. Baker	50	50	57	1,313	36	1,506	291	223	236	460	296	Chase N., N. Y.; Cont. Ill. N. Bk. & Tr., Chi.; So. Tex. Com'l N., Hou.; Dallas N., Dallas.
" " " " " "	First National Bank Jun'42Stmt ◆88-479 ▲:†'02	J. W. Kubela...	G. F. Stovall...	E. J. Soderman, Cash. and Tr. Off.	E. J. Soderman, Cash. and Tr. Off.	50	50	42	1,219	-----	1,361	604	268	223	241	25	Chase N., N. Y.; 1st N. and Un. N., Hou.
Eldorado... 1530 Schleicher I12	First National Bank... ▲:†'07 Jun'42Stmt ◆88-784	J. B. Christian...	J. E. Hill....	W. O. Alexander...	W. O. Alexander...	75	75	35	664	-----	849	346	85	5	396	17	Gty. Tr., N. Y.; 1st N., Ft. Worth; Mtle. N., Dal.
Electra... 5588 Wichita B15	Electra State Bank... ▲:†'31 Jun'42Stmt 88-1041	N. M. Clifford...	A. L. Robb....	W. C. Martin...	D. H. Dale....	50	20	14	966	-----	1,050	502	155	24	359	10	Gty. Tr., N. Y.; Dallas N., Dallas; 1st N., Ft. Worth.
Elgin... 2008 H Bastrop J15	Elgin Nationa' Bank... ▲:†'91 Jun'42Stmt ◆88-497	W. H. Rivers, Jr...	W. P. Culp....	R. H. Arbuckle...	E. R. Lind....	50	50	27	1,056	-----	1,183	568	154	183	248	30	N. City, N. Y.; 1st N., Dallas; So. Tex. Com'l N., Hou.; Austin N., Austin.
Ellasville... 400 Young D15	Ellasville State Bank... ▲:†'24 Jun'42Stmt 88-1968	W. T. Donnell, Ch. of Bd. and Pres.	H. O. Brock... A. A. Donnell W. P. Newell D. S. Lively	W. O. Cunningham	W. O. Cunningham	25	7	3	182	-----	217	85	-----	55	77	-----	Mtle. N. and Rep. N., Dallas; 1st N., Ft. Worth; Wich. N., Wich. Falls.
Elkhart... 751 H Anderson G22	Elkhart State Bank... ◆:†'12 Jun'42Stmt 88-1429	Alpheus Hanks...	D. S. Lively...	J. B. Parker....	J. B. Parker....	20	3	6	188	-----	217	115	35	-----	62	5	So. Tex. Com'l N., Hou.; Royall N. and East Tex. N., Palestine.

EL PASO—Reserve City (Branch of Federal Reserve District No. 11)

(El Paso, F-1) County Seat—Pop. 96,810

TOWN AND COUNTY. ▲County Seats. No. 11 F. R. D. E El Paso Hous. S. S. A. A.	●Mem. A. B. A. \$State †Priv. †Mem. State B. Ass'n. [Etab. ◆Fed. Res. Depts. †Trust B-Bond †Indep. B. A. ©Savings ▲FDIC	PRESIDENT.	VICE-PRESIDENT.	CASHIER.	ASS'T CASHIER.	LIABILITIES. (In Thousands of Dollars)					RESOURCES.					PRINCIPAL CORRESPONDENTS.	
						Capital	Surplus	Und. Prof. and or Reserves	Deposits	Other Liabilities	Totals	Cash, Ex. & Due from Bks	U.S. Gov. Securities	Other Securities	Loans & Discounts		Other Resources
EL PASO NATIONAL BANK Jun'42Stmt ◆88-15 ▲:†'25 (Texas at Stanton) Member Federal Reserve Bank		C. M. HARVEY.....	SAM D. YOUNG, Exec. W. S. WARNOCK, H. A. JACOBS, V. Pres. and Tr. Off. H. S. BRYAN, A. C.	*F. M. HARRISS, JR., R. B. GOODMAN *J. M. ESCAJEDA J. R. CARLIN	300	650	234	17,717	50	18,951	8,964	2,842	624	6,443	78	78	Chase N. and N. City, N. Y.; Cont. Ill. N. Bk. & Tr., Chi.; 1st N. and Rep. N., Dallas; Bk. of Am. N. Tr. & Sav. Ass'n and Far. & Merch. N., Los A.; Anglo-Calif. N., San F.; Mtle.-Com. Tr. Co., St. L.; Com. Tr. Co. and Interstate N., Kan. C.; Mellon N., Pitt.; Ft. Worth N. and 1st N., Ft. Worth; N. Bk. of Com., Hou.

THIS BANK CONFIRMS ITS APPRECIATION OF BUSINESS BY RENDERING EXCEPTIONAL COLLECTION SERVICE. Send us your items on Southwestern points including Old Mexico.

Member Federal Deposit Insurance Corporation

*On Military Leave

SAM D. YOUNG, Exec. V. Pres. C. M. HARVEY, Pres. H. A. JACOBS, V. Pres.



Serving the Southwest

Route all your collection items for West Texas, New Mexico, Arizona, and Old Mexico through the El Paso National Bank. You will appreciate the infinite care and rapid service with which your every business transaction is handled.

★ ★ **EL PASO** ★ ★
NATIONAL BANK
TEXAS & STANTON — EL PASO, TEXAS

MEMBER FEDERAL DEPOSIT INSURANCE CORPORATION

Over 61 Years' Experience

gained from conservative policies
enables us to offer modern service in all departments



Splendid facilities through connections in this territory insure quick action on collection items. Prompt remittance made on collections through reserve accounts in important centers.

SEND YOUR ARIZONA, WEST TEXAS, NEW MEXICO
AND MEXICO COLLECTIONS TO US

Accounts of Banks, Corporations and Individuals Solicited

The State National Bank

El Paso, Texas

SINCE 1881

MEMBER OF THE FEDERAL DEPOSIT INSURANCE CORPORATION

•Mem. A. B. A. §State †Priv.
‡Mem. State B. Ass'n. [Etab.
◆Fed. Res. Depts. T-Trust B-Bond
I-Indep. B. A. ©Savings ▲FDIC

*Federal Reserve Bank of Dallas—88-1
(351 Myrtle Ave.)

The State National Bank

of El Paso

Jun'42Stmt ◆88-6 ▲B ①I'81
(Cor. San Antonio and Oregon)

El Paso Clearing House
(Members indicated by a *)

PRESIDENT.	VICE-PRESIDENT.	CASHIER.	ASS'T CASHIER.
(El Paso Branch, Federal Reserve Bank of Dallas, Tex.)			
C. N. BASSETT	R. W. McAFEE, V. P. and Tr. Off. W. W. SCOTT, V. P. and Tr. Off. GEO. G. MATKIN	F. M. SMITH	P. H. ANDERSON E. G. MAGRUDER W. L. CARTON H. M. DAUGHERTY, JR.
PROMPT AND CAREFUL ATTENTION TO COLLECTIONS IN THE UNITED STATES AND MEXICO.			
<i>Member Federal Deposit Insurance Corporation</i>			
C. N. Bassett	R. W. McAfee	S. D. Young, Sec. and Tr.	J. P. Rose, Mgr.

LIABILITIES. (In Thousands of Dollars)						RESOURCES.				
Capital	Surplus	Und.Prof. and or Reserves	Deposits	Other Liabilities	Totals	Cash, Ex. & Due from Bks	U.S. Gov. Securities	Other Securities	Loans & Discounts	Other Resources
(See page 30)	for complete	information)								
300	1,200	895	28,363		30,758	11,202	7,598	2,131	9,388	439
(See page Total	274 Depo	-275 s by	276 f or Num Cities,	ber of States,	etc.)	Nation al, Stat e and	Private	Banks,		

El Paso Clearing House Ass'n Members shown by*
Affiliated banks by+
PRINCIPAL CORRESPONDENTS.

Cent. Han. Bk. & Tr. Co., N. Y. Tr. Co., Chase N. and Cty. Tr. Co., N. Y.; 1st N., Chl.; Miss. Valley Tr. Co., St. L.; N. Shaw., Bos.; Wells Fargo Bk. & Un. Tr., San F.; Citiz. N. Tr. & Sav., Secur.-1st N., Calif. and Bank of Am. N. Tr. and Sav. Assn., Los A.; 1st N., Dallas; Ft. Worth N., Ft. Worth; Com. Tr. Co. and 1st N., Kan. C.; So. Tex. Com'l N., Hou.; United States N., Den.; City N., Galveston; N. Bk. of Det., Det.

TEXAS—Continued

Non-Bank Towns with Nearest Banking Point (Indexed Acces.), Lawyers, Laws (indexed) in back of this volume. For Interest Rates, Holidays, etc., see Laws.

TOWN AND COUNTY. County Seats. No. 11 F. R. D. E El Paso H Hous. S San A.	•Mem. A. B. A. §State †Priv. ‡Mem. State B. Ass'n. [Etab. ◆Fed. Res. Depts. T-Trust B-Bond I-Indep. B. A. ©Savings ▲FDIC	PRESIDENT.	VICE-PRESIDENT.	CASHIER.	ASS'T CASHIER.	LIABILITIES. (In Thousands of Dollars)						RESOURCES.					PRINCIPAL CORRESPONDENTS.
						Capital	Surplus	Und.Prof. and or Reserves	Deposits	Other Liabilities	Totals	Cash, Ex. & Due from Bks	U.S. Gov. Securities	Other Securities	Loans & Discounts	Other Resources	
Elysian Fields 321 Harrison E24	Security State Bank ◆88-13 Jun'42Stmt 88-1576	J. D. Furrh	B. H. Timmins	J. B. Furrh	Y. L. Rountree	15	10	9	173		207	101	47	5	53	1	Chase N., N. Y.; 1st N., Dallas and St. L.
Emory 750 Rains D21	First National Bank ◆88-710 Jun'42Stmt	J. B. Clayton, Jr.		W. M. Rodes, Act. V. P. and Cash.	E. M. Mason	25	25	44	243		337	133	10	39	149	6	Rep. N., Dallas; Greenville N. Ex., Greenville.
Enloe 275 Delta C21	Enloe State Bank in Enloe Jun'42Stmt 88-1504 ◆88-28	M. W. Smith	B. B. Viles	C. E. Cregg	Ralph Moore	18 (7 Cap.)		12 (Notes)	129		166	57	9	17	80	3	Mtle. N., Rep. N., and Lib. St., Dallas; 1st N., Paris.
Ennis 7087 Ellis F19	Citizens National Bank in Ennis ◆88-176 ◆88-33 Jun'42Stmt	J. W. Tolleson, Ch. of Bd. and Pres.	H. R. Thomas, D. W. Ramsey, V. P. and Sec. R. F. Kallus	C. H. Tolleson	G. C. Tolleson	50	50	12	946		1,058	428	72	122	416	20	Chase N., N. Y.; 1st N., Dallas; Hou. N., Hou.; 1st N., Ft. Worth.
" " "	Ennis State Bank ◆88-2031 Jun'42Stmt	Walter B. Rider	Dow Riggs	Joe Baldrige, V. P. and Cash.	F. B. Vrla, J. G. Howell, Johnle Evarts	50 (40 Cap.)	13	7	951	106	1,167	238	285	61	471	112	Rep. N., Dallas; So. Texas Com. N., Hou.; Cont. N., Ft. Worth.
Eustace 513 Henderson F21	First State Bank ◆88-1049 Jun'42Stmt	M. C. Andrews	E. E. Smith	F. B. Cornelius	Charlie Smith	25	6	8	121	2	162	84	6		65	7	Rep. N., Dallas; 1st N., Ft. Worth.
Evant 350 Coryell H17	First National Bank ◆88-1487 Jun'42Stmt	W. O. Brooks	J. W. Burney	E. T. Brooks	Elmer Conley	25	12	2	209		248	114	25	7	99	3	Mtle. N. and Dallas N., Dallas; Cont. N., Ft. Worth; Citiz. N., Waco.
Fabens 1623 E El Paso G1	First National Bank ◆88-1952 ◆88-20 Jun'42Stmt	J. N. Henricks, Ch. of Bd. and Pres.	W. L. Summers, Geo. W. Orr	O. T. Parker		50	35	15	755		855	316	151	44	318	26	El Paso N. and State N., El Paso; 1st N., Dallas.
Fairfield 1047 Freestone G20	Fairfield State Bank ◆88-1452 Jun'42Stmt	F. R. Hill	F. S. Hill	E. F. Glazener	W. S. Aultman	40	40	7	361	38	496	237		58 (Incl. U.S.)	133	58	Cent. Han. Bk. & Tr., N. Y.; Hou. N., Hou.; 1st N., Dallas.
Fairfurlias 2641 Brooks Q17	First National Bank in Fairfurlias ◆88-1967 Jun'42Stmt	J. R. Scott, Jr., Ch. of Bd. and Pres.	Mrs. Lois R. Scott	R. R. Scott	Lillian Helms	50	10	17	606		683	349	114		163	26	Corpus Christi N., Corpus Christi; Un. N., Hou.; Groos N., San Antonio; Com. Tr., Kan. C.

DALLAS NATIONAL BANK SOLICITS YOUR TEXAS BUSINESS ESTABLISHED IN 1903

FIRST NATIONAL BANK AND TRUST COMPANY *of Tulsa*

★ Specializing in Oil Items ★

1398 Number under Name of Bank is the Transit Number given to each bank in U. S. exclusively by The Rand-McNally Bankers' Directory, under the authority of The American Bankers Ass'n.

TEXAS—Continued

Non-Bank Towns with Nearest Banking Point (Indexed Access.), Lawyers, Laws (indexed) in back of this volume. For Interest Rates, Holidays, etc., see Laws.

TOWN AND COUNTY. *County Seats. No. 11 P. R. D. E El Paso Hous. \$ San A.	Mem. A. B. A. § State Priv. †Mem. State B. Ass'n. [Etab. ◆ Fed. Res. Depts: T-Trust B-Bond I-Indep. B. A. © Savings ▲ FDIC	PRESIDENT.	VICE-PRESIDENT.	CASHIER.	ASS'T CASHIER.	LIABILITIES. (In Thousands of Dollars)					RESOURCES.					PRINCIPAL CORRESPONDENTS.	
						Capital	Surplus	Und. Prof. and or Reserves	Deposits	Other Liabilities	Totals	Cash, Ex. & Due from Bks	U.S. Gov. Securities	Other Securities	Loans & Discounts		Other Resources
Falls City 350 \$ Karnes MI7	Falls City National Bank Jun'42Stmt ◆88-1052 ▲1'07	F. P. Moczygemba, <i>Ch. of Bd. and Pres.</i>	Gladys M. Nieschwietz	A. D. Opiela		25	12	1	132		170	87	40	1	38	4	Alamo N. and Frost N., San Antonio; So. Tex. Com'l N., Hou.
Farmersville 2206 Collin D20	First National Bank at Farmersville ◆88-454 Jun'42Stmt ◆88-454	O. E. Carlisle	Geo. H. Jones	W. H. Jouett	R. A. Taylor R. E. Miller	45 Pf. 5	8	12	611		681	246	72	48	304	11	N. City, N. Y.; 1st N., Dallas.
Farwell 647 Farmer A7	Security State Bank ◆88-2089 Jun'42Stmt 88-2089	J. H. Head	G. D. Anderson, <i>Active</i>	David Harrison	Mrs. J. V. Rogers	25	25	9	450		509	207	52	24	218	8	Dallas N., Dallas; Stk. Yds. N., Kan. C.; Am. N., Amarillo; Cont. N., Ft. Worth.
Fayetteville 445 H Fayette K20	Farmers National Bank ◆88-1741 Jun'42Stmt ◆88-1741	C. G. Vetter	T. G. Fordtran Lee Heinsohn Ed. Sarrazin	L. W. Noack	P. P. Baron	25	8	3	300	1	337	113	121	75	25	3	Chase N., N. Y.; City N. and So. Tex. Com'l N., Hou.; Mtle. N., Dallas.
Ferris 1436 Ellis E19	Farmers & Merchants State Bank ◆88-633 Jun'42Stmt ◆88-633	D. H. Moyers		L. Moyers, <i>V. P. and Cash.</i>	A. J. Moyers	50	25	13	406	34	528	134	55	2	297	40	1st N. and Mtle. N., Dallas.
Flatonia 1024 H Fayette L19	Flatonia State Bank ◆88-761 Jun'42Stmt 88-761	F. W. Dusek	M. Lauterstein Henry Miller	F. A. Neersta	E. V. Kopecky L. Klobedans	50	25	21	539		635	267	57	100	191	20	N. City, N. Y.; So. Tex. Com'l N., Hou.; Alamo N., San A.; Dallas N., Dallas.
Florence 476 Williamson I18	Union State Bank ◆88-1056 Jun'42Stmt 88-1056	O. B. Atkinson	P. A. Wales	J. C. Wright	E. E. Tomlinson	35	15	2	181	2	235	83	71		78	3	So. Tex. Com'l N., Hou.; Austin N., Austin; Mtle. N., Dallas.
Floresville 1708 \$ Wilson M17	First City National Bank ◆88-588 Jun'42Stmt ◆88-588	J. C. Merchant	L. H. Mitchell	E. F. Woolsey, Jr.	E. L. Whitsett	50	50	15	668		783	424	93	43	213	10	So. Tex. Com'l N., Hou.; Alamo N., San Antonio.
Floydada 2726 Floyd B11	First National Bank ◆88-835 Jun'42Stmt ◆88-835	J. V. Daniel	O. M. Watson E. L. Norman Mrs. J. N. Farris	C. H. Bedford	Earl Crow Tucker Teutsch	40 Pf. 10	26	51	1,126	4	1,257	481	212	21	521	22	Chase N., N. Y.; Ft. Worth N., Ft. Worth; Amarillo N., Amarillo; Stk. Yds. N., Kan. C.
Follett 431 Lipscomb A6	Follett National Bank ◆88-1806 Jun'42Stmt ◆88-1806	J. L. Stuart	C. H. Sperry	D. O. Murray	L. C. Ingle	25	11	8	425		469	256	31	37	139	6	Com. Tr., Kan. C.; 4th N., Wichita; Ft. Worth N., Ft. Worth.
Forney 1295 Kaufman E20	Farmers National Bank ◆88-682 Jun'42Stmt ◆88-682	W. A. Brooks, Jr.	M. M. Layden	Carl C. Senter, <i>V. P. and Cash.</i>	T. J. Pinson, Jr.	50	25	22	285		382	138	65	6	167	6	1st N. and Rep. N., Dallas.
" " "	Forney State Bank ◆88-1704 Jun'42Stmt ◆88-1704	W. D. Adams O. W. Reagin, <i>Ch.</i>		Heydon Hensley, <i>V. P. and Cash.</i>	Florence Reagin	25 Deb. 14	10	9	166		224	35	21	3	162	3	Rep. N., Lib. State, and 1st N., Dallas.
Ft. Davis 800 E Jeff Davis I6	Fort Davis State Bank ◆88-1406 Jun'42Stmt 88-1406	J. W. Espy	J. K. Miller	J. H. Clark	W. D. Bloys	35	35	5	486	24	585	353	32		189	11	Cent. Han. Bk. & Tr., N. Y.; State N., El Paso.
Ft. Stockton 3294 E Pecos I8	Pecos County State Bank ◆88-2131 Jun'42Stmt 88-2131	H. L. Winfield	Karl Butz T. B. Rhodes	H. E. Walker	Patty Herral	50	38	21	1,134		1,243	575	31	201	434	2	1st N., Ft. Worth; State N., El Paso; Mtle. N. and Rep. N., Dallas.

FORT WORTH—Reserve City (Federal Reserve District No. 11)

(Tarrant, E18) County Seat Pop. 177,662

TOWN AND COUNTY. *County Seats. No. 11 P. R. D. E El Paso Hous. \$ San A.	Mem. A. B. A. § State Priv. †Mem. State B. Ass'n. [Etab. ◆ Fed. Res. Depts: T-Trust B-Bond I-Indep. B. A. © Savings ▲ FDIC	PRESIDENT.	VICE-PRESIDENT.	CASHIER.	ASS'T CASHIER.	LIABILITIES. (In Thousands of Dollars)					RESOURCES.					PRINCIPAL CORRESPONDENTS.	
						Capital	Surplus	Und. Prof. and or Reserves	Deposits	Other Liabilities	Totals	Cash, Ex. & Due from Bks	U.S. Gov. Securities	Other Securities	Loans & Discounts		Other Resources
*CONTINENTAL NATIONAL BANK Jun'42Stmt ◆37-22 ▲8@1'21 (810-14 Houston St.)		H. H. WILKINSON CHAS. F. ROESER, <i>Ch. of Bd.</i>	E. H. WINTON, <i>Exec.</i> H. C. BURKE, JR., <i>V. P. and Tr. Off.</i> O. P. NEWBERRY	J. H. ERIKSEN, <i>V. P. and Cash.</i> OSCAR VOGEL, <i>A. V. P.</i>	ERNEST W. RUSSELL- BORDEN A. DAVIS JESS M. FRY J. W. GILBERT L. C. MERSFELDER	750	255	248	22,523	10	23,786	9,527	4,796	256	8,717	490	Chase N., Chem. Bk. & Tr., Bk. of N. Y., J. P. Morgan & Co., and N. City, N. Y.; Cont. Ill. N. and 1st N., Chi.; Com. Tr., Stk. Yds. N., and City N., Kan. C.; 1st N., Mtle.-Com., Miss. Val. Tr., and Boatmens N., St. L.; Rep. N., Dal. N., 1st N., Lib. State, and Mtle. N., Dal.; Hib. N. and N. Bk. of Com., N. O.; Mellon N., Pitt.; W. F. Bk. & Un. Tr., San F.; Austin N. and Am. N., Austin; City N., Galv.; N. Bk. Com. and South Tex. Com'l N., Hou.; Far. & Merch., Los A.; Com'l N., Shrev.; 1st N. and N. Bk. of Tulsa, Tulsa; Wach. Bk. & Tr., Winston-Salem; Ft. Worth N., Ft. Worth; 1st N., Granbury.

ALL BUSINESS SENT US RECEIVES PROMPT PERSONAL ATTENTION BY AN OFFICER OF THIS BANK.

FORT WORTH—Cont'd—Reserve City (Federal Reserve District No. 11)

(Tarrant, E18) County Seat Pop. 177,662

1399 Number under Name of Bank is the Transit Number given to each bank in U. S. exclusively by The Rand-McNally Bankers' Directory, under the authority of The American Bankers Ass'n.

1399

Number under Name of Bank is the Transit Number given to each bank in U. S. exclusively by The Rand-McNally Bankers' Directory, under the authority of The American Bankers Ass'n.

FORT WORTH—Cont'd—Reserve City
(Federal Reserve District No. 11)

(Tarrant, E18) County Seat Pop. 177,662

•Mem. A. B. A. †State †Priv.
†Mem. State B. Ass'n. †Estab.
♦Fed. Res. Depts: T-Trust B-Bond
I-Indep. B. A. ©Savings ▲FDIC

***FIRST NATIONAL BANK OF FT. WORTH**

Jun'42Stmt ♦37-1 ▲@T†77
(711 Houston St.)

PRESIDENT.	VICE-PRESIDENT.	CASHIER.	ASS'T CASHIER.
M. A. FULLER	R. M. BOWEN, Exec. W. H. WALLERICH F. W. POWELL J. B. HAMILTON. V. P. and Tr. Off. CHAMP CLARK F. A. ROGERS E. G. PARKER MURRAY KYGER	R. C. MARTIN. V. P. and Cash. G. E. HOLMSTROM. Asst. V. P. P. L. HAMILTON. Aud.	T. E. GRAHAM L. R. HENLEY J. H. BROOKS, Asst. Tr. Off. P. L. HAMILTON. Aud.

OLDEST NATIONAL BANK IN FORT WORTH

We invite accounts of banks, bankers, business firms and individuals.

Unexcelled facilities for the handling of all collections. Special personal attention given bill of lading and documentary drafts.

Member Federal Deposit Insurance Corporation

LIABILITIES. (In Thousands of Dollars)					RESOURCES.					
Capital	Surplus	Und. Prof. and or Reserves	Deposits	Other Liabilities	Totals	Cash, Ex. & Due from Bks	U. S. Gov. Securities	Other Securities	Loans & Discounts	Other Resources
1,500	850	917	57,849	-----	61,116	27,183	11,234	2,422	19,515	762

PRINCIPAL CORRESPONDENTS.

Guaranty Trust Co.	New York
Central Hanover Bank & Trust Co.	New York
Chase National Bank	New York
Irving Trust Co.	New York
National City Bank	New York
Continental Ill. Natl. Bk. & Tr. Co.	Chicago
First National Bank	Chicago
Harris Trust & Savings Bank	Chicago
Mercantile-Commerce Bk. & Tr. Co.	St. Louis
Commerce Trust Co.	Kansas City
First National Bank	Kansas City
National Bank of Commerce	New Orleans
Bk. of Amer. Natl. Tr. & Sav. Assn.	Los Angeles
California Bank	Los Angeles
Wells Fargo Bk. & Union Tr. Co.	San Francisco
First National Bank	Denver
First National Bank & Tr. Co.	Tulsa
National Bank of Tulsa	Tulsa
First National Bank & Tr. Co.	Oklahoma City
First National Bank	Boston
First National Bank	Atlanta
National Bk. of Commerce	Houston
Union Planters Natl. Bk. & Tr. Co.	Memphis

***The Fort Worth National Bank**

Jun'42Stmt ♦37-5 ▲@T†73
(Main at 7th St.)

PRESIDENT.	VICE-PRESIDENT.	CASHIER.	ASS'T CASHIER.
R. E. HARDING E. E. BEWLEY, Ch. of Bd.	W. M. MASSIE R. C. GEE W. L. PIER J. E. MCKINNEY B. H. MARTIN W. B. DUKE J. L. LAFFERTY GUY PRICE, V. P. and Tr. Off. R. W. FENDER, V. P. and A. Tr. Off.	ELMER RENFRO, V. P. and Cash. F. O. SHELTON, A. Tr. Off. J. A. COZBY, W. C. DIETZ, A. Vice Presidents W. E. WELCH M. F. MARKWARD, Aud.	C. W. BRASELTON C. F. FRY, A. C. and Mgr. Cr. Dept. J. A. OLSON W. H. PETERSON W. E. WELCH M. F. MARKWARD, Aud.

We cordially invite correspondence of Banks and Bankers desiring efficient and satisfactory service in this territory.

Member Federal Deposit Insurance Corporation

Capital	Surplus	Und. Prof. and or Reserves	Deposits	Other Liabilities	Totals	Cash, Ex. & Due from Bks	U. S. Gov. Securities	Other Securities	Loans & Discounts	Other Resources
2,500	1,550	1,440	67,535	89	73,114	28,814	9,483	4,746	28,157	1,914

N. Y. Tr. Co., N. City, Marine Midland Tr. Co., Chase N., Irr. Tr. Co., Mnfrs. Tr. Co., J. P. Morgan Co., and Bkrs. Tr. Co., N. Y.; Cont. Ill. N. Bk. & Tr. Co., Northern Tr. Co., and 1st N., Chl.; 1st N., Mtle.-Com. Bk. & Tr. Co., Miss. Valley Tr. Co., and Boatmen's N., St. L.; 1st N., Interstate N., and Com. Tr. Co., Kan. C.; Phil. N., Pa. Co. and 1st N., Phil.; N. Bk. of Det., Det.; Bk. of Am. N. Tr. & Sav. Assn., Am. Tr., Anglo Calif. N., Crocker 1st N., and W. F. Bk. & Un. Tr., San F.; Secur.-1st N. Bk. of Los A. and Citiz. N. Tr. & Savings Bk., Los A.; Whitney N. and Hibernia N., N. O.; Mellon N., 1st N., and Un. Tr. Co., Pitt.; N. Shawmut and 1st N., Bos.; Biggs N., Wash., D. C.; 1st N., Balt.; Colo. N., Den.; 1st N. Bk. & Tr. Co., Minpls.; 1st N., Citiz. & So. N. and Tr. Co. of Ga., Atl.; Un. Bk. of Com. Co., Clev.

Fraternal Bank & Trust Co. (Unincorporated)... 37-57... †12
Jun'42Stmt (401 E. Ninth St.)
Morris Plan Bank... 37-61... †23
Jun'42Stmt (601 Throckmorton) North Fort Worth State Bank
Jun'42Stmt 37-62... †41
***Union Bank & Trust Co.**... 37-23... †28
Jun'42Stmt (100 Main)
Fort Worth Clearing House... (Members indicated by a *)
J. S. BACHE & CO.... (1229 Fair Bldg.)

W. M. McDonald	Wm. Coleman	I. P. Anderson								
M. D. Evans	R. L. Hosea B. E. Godfrey Thos. Fletcher L. N. Wilemon	D. J. Singletary	L. V. Striegel							
Cleaves Rhea	Ned Lydick C. M. Pearce D. B. Gilliland D. E. Lydick	J. S. Lydick	Eldon T. Finley							
D. E. Lydick, Ch. of Bd. and Pres.	R. E. Harding	J. L. Lafferty, Sec. and Tr.	R. C. Smith, A. Sec. and A. Tr.							

SEE ADVERTISEMENT ON TELEPHONE INDEX

15	3	-----	444	-----	462	248	105	-----	105	4
100	5	51	1,028	2	1,186	269	117	10	781	9
100	20	5	865	-----	990	508	105	76	294	7
100	60	11	1,714	8	1,953	870	25	13	955	90
(See page 274 Total)	(60 Depo)	(275 - Notes)	(276 f Cities)	(or Num States, ber of etc.)		National	State	and	Private	Banks,

4	Ft. Worth N., Ft. Worth.
9	1st N., Union Bk. & Tr. and Ft. Worth N., Ft. Worth; Lib. State, Dallas.
7	Chase N., N. Y.; Cont. Ill. N. Bk. & Tr. Co., Chl.; Ft. Worth N., Ft. Worth; Rep. N., Dallas.
90	Gty. Tr. Co., N. Y.; Ft. Worth N. and Cont. N., Ft. Worth; Rep. N., Dallas.
	J. S. Bache & Co., New York.

DALLAS NATIONAL BANK SOLICITS YOUR TEXAS BUSINESS ESTABLISHED IN 1903

FIRST NATIONAL BANK AND TRUST COMPANY of Tuls

★ Specializing in Oil Items ★

1400 Number under Name of Bank is the Transit Number given to each bank in U. S. exclusively by The Rand-McNally Bankers' Directory, under the authority of The American Bankers Ass'n.

TEXAS—Continued

Non-Bank Towns with Nearest Banking Point (Indexed Access.), Lawyers, Laws (indexed) in back of this volume. For Interest Rates, Holidays, etc., see Laws.

TOWN AND COUNTY. ▲County Seats. No. 11 F. R. D. E. I. Paso Hous. \$SanA.	●Mem. A. B. A. \$State †Priv. [Etab. Mem. State B. Ass'n. [Etab. ◆Fed. Res. Depts. 1-Trust B-Bond I-Indep. B. A. ©Savings ▲FDIC	PRESIDENT.	VICE-PRESIDENT.	CASHIER.	ASS'T CASHIER.	LIABILITIES. (In Thousands of Dollars)					RESOURCES.					PRINCIPAL CORRESPONDENTS.	
						Capital	Surplus	Und. Prof. and or Reserves	Deposits	Other Liabilities	Totals	Cash, Ex. & Due from Bks	U.S. Gov. Securities	Other Securities	Loans & Discounts		Other Resources
Franklin 1087 Robertson I 20	First National Bank Jun'42Stmt ◆88-521 ▲◎†'05 First State Bank Jun'42Stmt ◆88-1551	D. J. Mauk	Carl Duffey	Alys T. Scott	Lucy Curry	50	10	4	230		294	97	27	40	117	13	Chase N., N. Y.; 1st N., Dallas.
Frankston 1216 H Anderson F22	First State Bank Jun'42Stmt 88-1061	Ray Perry	Sallie J. Austin	Jeff Austin	Carrie Watkins Mary Jo Austin	30	10	8	212	1	271	104	61	1	96	9	1st N., Waco; Mtle. N., Dallas.
Fredericksburg Gillespie J15 3544	Fredericksburg National Bank Jun'42Stmt ◆88-2163 ▲◎†'32 Security State Bank Jun'42Stmt ◆88-2194	Edward Stein	Herman Usener	A. L. Cameron	Nolan L. Brown A. H. Klingelhoefer	25	15	5	311		356	193	35		120	8	1st N., Jacksonville and Dallas; So. Tex. Com'l N., Hou.
Freeport 2579 H Brazoria M22	Freeport National Bank Jun'42Stmt ◆88-1548 ▲◎†'13	W. C. McLendon	C. J. Rogan	D. V. Collins	Linnie D. Hudgins	50	16	10	1,561	4	1,641	1,169	302	45	110	15	Chase N., N. Y.; Frost N. and Bexar Co. N., San Antonio; Hou. N., Hou.
Friena 803 Parmer E1	Friena State Bank Jun'42Stmt 88-1661	W. C. McLendon Mrs. Rubye McLean	M. L. Bogisch Mrs. Chas. McLean	M. L. Bogisch Mrs. Chas. McLean	Ralph Gold Mrs. Ferol Krizek Juanita Crow	50	10	7	450		517	229	21	76	185	6	N. City, N. Y.; 1st N., Hou.
Frost 671 Navarro F19	Citizens State Bank Jun'42Stmt 88-814	W. R. Stockard	J. F. Slater	G. L. Haley		25	5	6	188		224	113			107	4	Inter-State N., Kan. C.; 1st N., Amarillo; Ft. Worth N., Ft. Worth.
Gainesville 9651 Cooke C18	First State Bank Jun'42Stmt 88-146	F. Morris, Jr.	Claude Jones	Wm. Lewie	D. E. O'Brien	25	15	9	242		291	53		101	132	5	Rep. N., Dal.; 1st N. and State N., Corsicana; Citiz. N., Hillsboro.
" " "	GAINESVILLE NATIONAL BANK IN GAINESVILLE Jun'42Stmt ◆88-145 ▲I◎†'33	B. A. Dillard	J. A. Smoot	Le Roy Robinson	A. J. Fipp J. L. Burch	65	41	25	1,902	41	2,074	1,138	284	119	481	52	1st N., Hou.; Cont. N., Ft. Worth; Mtle. N., Dallas; Inter-State N., Kan. C.
						100	44	37	1,859		2,105	1,098	113	191	690	13	Cent. Han., N. Y.; 1st N., Dallas and Ft. Worth; Lib. N., Okla. C.

GALVESTON—Reserve City

(Branch of Federal Reserve District No. 11 H)

(Galveston, M-23) County Seat—Pop. 60,862

TOWN AND COUNTY. ▲County Seats. No. 11 F. R. D. E. I. Paso Hous. \$SanA.	●Mem. A. B. A. \$State †Priv. [Etab. Mem. State B. Ass'n. [Etab. ◆Fed. Res. Depts. 1-Trust B-Bond I-Indep. B. A. ©Savings ▲FDIC	PRESIDENT.	VICE-PRESIDENT.	CASHIER.	ASS'T CASHIER.	LIABILITIES. (In Thousands of Dollars)					RESOURCES.					PRINCIPAL CORRESPONDENTS.	
						Capital	Surplus	Und. Prof. and or Reserves	Deposits	Other Liabilities	Totals	Cash, Ex. & Due from Bks	U.S. Gov. Securities	Other Securities	Loans & Discounts		Other Resources
*CITY NATIONAL BANK Jun'42Stmt ◆46-9 ▲I◎†'07		W. L. MOODY, JR.	A. A. HORNE O. B. CHAPOTON	G. H. SCHEEL NEAL BUTLER	IRA BERRY I. JURECKA Tr. Off.	200	300	299	18,101		18,900	12,154	2,568	2,257	1,736	185	N. City, N. Y.; Cont. Ill. N. Bk. & Tr. Co., Chl.; 1st N., St. L.; City N. Bk. & Tr. Co., Kan. C.; Wells Fargo Bk. & Un. Tr., San F.
*First National Bank Jun'42Stmt ◆46-2 ▲I◎†'05		Fred W. Catterall	Mart H. Royston	W. C. Schutte, Cash. and Sec.	A. E. A. Catterall, A. C. and Tr. Off. E. M. Warren T. F. Harling, A. Tr. Off.	200	200	260	5,800		6,460	1,667	2,959	536	1,225	73	Chase N., Cent. Han. Bk. and Tr. Co., and 1st N., N. Y.; 1st N., Chl., Kan. C., St. L., and Hou.; N. Bk. of Com., N. O.; Penn. Co. and 1st N. Phil.; Rep. N., Dallas; Gty. Tr. Co. of N. Y., London.
*Hutchings-Sealy National Bank Jun'42Stmt ◆46-1 ▲B◎†'14		John W. McCullough Geo. Sealy, Ch. of Bd.	C. J. Savage, V. P. and Cash.	T. W. Lain, Tr. Off. Wm. W. Sealy, A. Tr. Off.	H. W. T. Rabe W. H. Grassmuck G. D. Haden Tucker T. Steel R. K. Hutchings, A. C. and A. Tr. Off. R. W. BURGESS IRA L. FORBES FRANK SMITH	750	290	298	13,928		15,266	8,639	2,233	625	3,549	220	N. City and Guaranty Tr. Co., N. Y.; 1st N., Chl., St. L., Dallas and Hou.; 1st N. and Com. Tr., Kan. C.
*W. L. MOODY & COMPANY (Unincorporated) (Bankers) Jun'42Stmt 46-3 ©†'66		W. L. MOODY, JR.	W. L. MOODY, III.	W. L. MCKENZIE													N. City, N. Y.; 1st N., St. L.; Hib. N. Bk. & Tr. Co., N. O.; Bk. of Am. N. Tr. & Sav. Ass'n., Los A.
*UNITED STATES NATIONAL BANK Jun'42Stmt ◆46-4		R. Lee Kempner I. H. Kempner, Ch.	A. Lion O. A. Walker, Jr.	A. J. Peterson, V. P. and Cash. D. P. Dovic, Aud. Mrs. A. Regina Chilton, A. Sec. Chas. J. Ricke, Tr.	E. J. De Barbieris R. J. Keller J. E. Meyers, Tr. Off.	500	500	386	12,640	545	14,571	4,642	5,218	794	3,207	710	Bk. of N. Y., Chase N., Gty. Tr. and N. City, N. Y.; Cont. Ill. N. Bk. & Tr. and Northern Tr., Chl.; Mtle.-Com. Bk. & Tr., St. L.; N. Shawmut, Bos.; N. Bk. Com., N. O.; Union Tr., Pitt.; Phil. N., Phil.; Com. Tr., Kan. C.
Galveston Clearing House (Members indicated by a *)		F. W. Catterall	O. B. Chapoton		Frank Harling, Sec. and Mgr.	(See page 274 Total)	274	275	276	for Num Cities, ber of States, etc.)		National, State and Private Banks,					

Number under Name of Bank is the Transit Number given to each bank in U. S. exclusively by The Rand-McNally Bankers' Directory, under the authority of The American Bankers Ass'n.

TEXAS—Continued

Non-Bank Towns with Nearest Banking Point (Indexed Access.), Lawyers, Laws (Indexed) in back of this volume. For Interest Rates, Holidays, etc., see Laws.

TOWN AND COUNTY. County Seats. No. 11 P. R. D. E. I. Paso Hous. \$San A.	Mem. A. B. A. State Priv. Mem. State B. Ass'n. [Etab. Fed. Res. Depts. T-Trust B-Bond I-Indep. E. A. Savings FDIC	PRESIDENT.	VICE-PRESIDENT.	CASHIER.	ASS'T CASHIER.	LIABILITIES. (In Thousands of Dollars)						RESOURCES.					PRINCIPAL CORRESPONDENTS.
						Capital	Surplus	Und. Prof. and or Reserves	Deposits	Other Liabilities	Totals	Cash, Ex. & Due from Bks	U.S. Gov. Securities	Other Securities	Loans & Discounts	Other Resources	
Ganado 717 H Jackson M20	Citizens State Bank... \$108 Jun'42Stmt 88-1064	T. N. Mauritz	Fred Mauritz	Roy Selby	J. V. Petrash	50	18	22	682	2	774	118	359		290	7	1st N. and City N., Hou.; Victoria Bk. & Tr., Victoria.
Garland 1233 Dallas D19	STATE NATIONAL BANK Jun'42Stmt 88-774 \$106	A. R. Davis	H. W. Jones	Roland Coomer	Gordon Florence Melvin Mitchell	100	28	30	1,226	3	1,387	617	86	158	496	30	Chase N., N. Y.; Cont. Ill. N. Bk. & Tr., Chi.; N. Bk. Com., Dallas.
Garrison 770 H Nacogdoches 24	Commercial State Bank Jun'42Stmt 88-1066 \$57	W. C. Young Geo. W. Tinkle, Ch.	A. C. Irwin D. M. McDuffe	Dale Irwin	Imogene McDuffie	18 (4 Cap. Notes)		2	174	9	207	85	16	5	92	9	So. Tex. Com. N., Hou.; Com'l N., Nacogdoches; Rep. N., Dallas.
Gatesville 3177 Coryell H17	Guaranty Bank & Trust Company Jun'42Stmt 88-1628 \$113	C. C. Sadler	B. K. Cooper, Active J. O. Brown	J. F. Patterson		50	22	13	800		885	400	60	140	230	55	Cent. Han. Bk. & Tr., N. Y.; 2d N., Hou.; Ft. Worth N., Ft. Worth; 1st N., Waco.
" " " "	The National Bank of Gatesville Jun'42Stmt 88-441 \$89	Leake Ayres Dan E. Graves, Ch. of Bd.	J. P. Kendrick Andrew Kendrick	Dawson Cooper	Cam McGilvray	100	65	61	1,198		1,424	617	169	196	408	34	Chase N., N. Y.; U. S. N., Galv.; 1st N., Dallas; Ft. Worth N., Ft. Worth; So. Tex. Com'l N., Hou.
Georgetown 3682 Williamson J18	Farmers State Bank Jun'42Stmt 88-310 \$98	A. A. Allen	Estella Byrom	C. S. Sanders	Marvin Behrens H. N. Graves, Sec.	50	15	7	550	14	636	145	100	110	267	14	Chase N., N. Y.; Rep. N., Dallas; Citiz. State, Hou.; Am. N., Austin.
" " " "	First National Bank Jun'42Stmt 88-309 \$90	E. H. Eanes J. E. Cooper, Ch. of Bd.	Mrs. Lee A. Hall	Tom H. Clarke Philip Fosberg, A. C.	Claud Eads A. I. Glover Ellagene Eanes	50	33	27	643		753	243	169	169	165	7	N. City, N. Y.; So. Tex. Com'l N., Hou.; Austin N., Austin.
George West 500 Live Oak O17	First National Bank in George West Jun'42Stmt 88-1790 \$54	W. F. Wallace	C. L. Tullis D. E. Blackburn	Arthur E. Probst	L. G. Wilder	50	18	6	454		528	154	134	122	104	14	N. Bk. of Com., San Antonio; Mtle. N., Dallas; State N., Corpus Christi.
Giddings 2166 H Lee K19	Citizens State Bank Jun'42Stmt 88-472 \$06	Paul Nerger	P. H. Luecke	Ed Schuhmann	W. E. Kasper H. C. Harms	50	29	8	510	97	694	216	43	180	144	111	Chase N., N. Y.; Dallas N., Dallas; So. Tex. Com'l N., Hou.; Am. N., Austin.
" " " "	First National Bank Jun'42Stmt 88-471 \$90	Monroe Hannes, Ch. of Bd. and Pres.	G. E. Kelly	A. J. Nesbit	M. A. Kasper	60	36	3	461		560	169	1	212	166	12	1st N., Dallas; Am. N., Austin.
Gilmer 3138 Upshur E23	Farmers & Merchants National Bank Jun'42Stmt 88-561 \$41	H. J. Childress P. K. Williams, Ch.	J. P. Ray	C. T. Crosby	E. E. Faires Alvin Spencer	50	50	19	923		1,042	399	159	221	245	18	1st N. and Rep. N., Dallas; N. Bk. Com., Hou.
" " " "	First National Bank Jun'42Stmt 88-560 \$06	H. P. McGaughy	L. G. Martin V. E. Todd	L. C. Blount L. G. Martin, Sec.	Briggs Todd G. K. Newton	100	40	61	1,599		1,800	998	137	297	348	20	1st N., Rep. N., and Mtle. N., Dallas; So. Tex. Com. N., Hou.
Gladewater 4454 Gregg E23	First State Bank Jun'42Stmt 88-1379 \$35	J. T. Jeter	Mrs. L. J. Everett W. W. Bradley W. M. Day	H. L. Goodson, V. P. and Cash.	G. H. Grayson	75	75	41	1,554		1,745	823	373	303	242	4	Mfrs. Tr., N. Y.; 1st N., Dallas; Com. Tr., Kan. C.; 1st N., Tulsa.
Glen Rose 1050 Somervell F17	First National Bank in Glen Rose Jun'42Stmt 88-788 \$28	C. A. Bridges	Jack W. Bridges	Robert Boyd		25	3	8	325		361	139	9	44	163	6	Cent. Han. Bk. & Tr., N. Y.; Mtle. N., Dallas; 1st N., Ft. Worth; Cleburne N., Cleburne
Goldthwaite 1414 Mills H16	Trent State Bank Jun'42Stmt 88-674 \$08	E. T. Fairman J. M. Campbell, Ch. of Bd.	N. E. Stockton	Grover Dalton	Hulon Fletcher	50	25	32	1,020		1,127	564	236		327		Cent. Han. Bk. & Tr., N. Y.; 1st N., Dallas, Hou. and Ft. Worth.
Goliad 1446 \$ Goliad N18	FIRST NATIONAL BANK Jun'42Stmt 88-652 \$91	W. E. Fowler, Ch. of Bd. and Pres.	C. L. O'Quin R. W. Fowler, Act.	Edw. A. Martin Mrs. Sophie Williams, A. C.	L. J. Lutenbacher Emmet Albrecht	50 Pf. 16	50	104	835		1,055	390	101	158	383	22	Cent. Han. Bk. and Tr. Co., N. Y.; N. Bk. Com., San Antonio; Hou. N., Hou.; Mtle. N., Dallas
Gonzales 4722 \$ Gonzales L18	Gonzales State Bank Jun'42Stmt 88-295 \$32	V. S. Maret M. P. Rochelle, Ch. of Bd.	F. D. Kokernot Horace Wood A. L. Reid, A. V. P.	Jack H. Rayson	P. L. Crockett G. N. Christian	50 Deb. 17	37	11	1,629		1,744	682	253	292	509	8	Chase N., N. Y.; So. Tex. Com'l N., Hou.; N. Bk. Com., San Antonio; Dallas N., Dallas.

DALLAS NATIONAL BANK SOLICITS YOUR TEXAS BUSINESS
ESTABLISHED IN 1903

FIRST NATIONAL BANK AND TRUST COMPANY of Tulsa

★ Specializing in Oil Items ★

1402

Number under Name of Bank is the Transit Number given to each bank in U. S. exclusively by The Rand-McNally Bankers' Directory, under the authority of The American Bankers Ass'n.

TEXAS—Continued

Non-Bank Towns with Nearest Banking Point (Indexed Acces.), Lawyers, Laws (indexed) in back of this volume. For Interest Rates, Holidays, etc., see Laws.

TOWN AND COUNTY. *County Seats. No. 11 F. R. D. E. E. I Paso Hous. S. Ana.	Mem. A. B. A. \$State †Priv. †Mem. State B. Ass'n. [Estab. ◆ Fed. Res. Depts. T-Trust B-Bond I-Indep. B. A. ©Savings ▲ FDIC	PRESIDENT.	VICE-PRESIDENT.	CASHIER.	ASS'T CASHIER.	LIABILITIES. (In Thousands of Dollars)						RESOURCES.					PRINCIPAL CORRESPONDENTS.
						Capital	Surplus	Und. Prof. and or Reserves	Deposits	Other Liabilities	Totals	Cash, Ex. & Due from Bks	U.S. Gov. Securities	Other Securities	Loans & Discounts	Other Resources	
Goodlett 113 Hardeman A13	First State Bank ▲\$20 Jun'42Stmt 88-1973	F. B. Wrinkle	E. G. Ross	Walter Barbee		10	10	4	98		122	41			80	1	Ft. Worth N., Ft. Worth; 1st N., Quanah; Dallas N., Dallas.
Goose Creek 6929 Harris L23	CITIZENS NATIONAL BANK & TRUST CO. ▲B@†120 Jun'42Stmt ◆88-1992	Hugh Echols, Jr.	W. E. Duplantis, Act.	W. O. Sanders	M. C. Kelley I. W. Strickler	100	66	29	2,368		2,563	734	165	909	682	73	Chase N., N. Y.; So. Tex. Com'l N., Hou.; 1st N., Dallas.
" "	The First National Bank ◆88-1770 ▲B@†34 Jun'42Stmt	W. W. Moore	W. T. Busch	S. T. Weaver	O. W. Dube F. W. McKinney	52 Pf 23	10	28	1,312	3	1,428	456	301	394	213	64	Chase N., N. Y.; N. Bk. of Com., Hou.; Rep. N., Dallas.
Gordon 532 Palo Pinto E16	First National Bank Jun'42Stmt ◆88-850 ▲†1900	A. P. Wilbar John Harlin, Ch.	H. P. Henegar Arthur James	R. M. Barton, Cash., Sec. and Tr.		50	9	1	237		297	175	9	2	107	4	Ft. Worth N., Ft. Worth; Dallas N., Dallas.
Gorman 1157 Eastland F15	First National Bank Jun'42Stmt ◆88-741 ▲†1900	O. P. Newberry, Ch. of Bd. and Pres.		W. G. Kirk	O. D. Brogdon	30	10	7	509		556	253	93	1	194	15	Cont. N., and 1st N., Ft. Worth; Mtle. N., Dallas; City N., Hou.
Graford 804 Palo Pinto D16	First National Bank ▲†07 Jun'42Stmt ◆88-1076	S. F. Lee J. W. Elkins, Ch.	A. F. Jones J. T. McClure	J. M. Pearson	Josephine Elkins	25	12	3	91		131	60	4	2	62	3	1st N., Ft. Worth; City N., Mineral Wells.
Graham 5175 Young D16	FIRST NATIONAL BANK IN GRAHAM Jun'42Stmt ◆88-522 ▲†90	GRAHAM STEWART	JAMES G. STAPLES	J. P. GAMMILL	BLAKE ALLISON J. W. LOVING	100	100	21	1,334		1,555	637	309	295	279	35	Chase N., N. Y.; Ft. Worth N. and Cont. N., Ft. Worth; 1st N., Dallas; City N., and Wichita N., Wichita Falls; Com. Tr. Co., Kan. C.
" "	THE GRAHAM NATIONAL BANK ◆88-523 ▲†01 Jun'42Stmt	W. A. CORBETT	R. V. TIDWELL D. F. FORD	C. P. GREGORY	MRS. H. D. CRISWELL FRANK ATCHISON	50 Pf 30	100	59	1,332		1,571	849	200	94	386	42	N. City, N. Y.; 1st N., Ft. Worth; 1st N., Dallas; 1st N., Wichita F.
Granbury 1166 Hood E17	First National Bank ▲†87 Jun'42Stmt ◆88-616	Jake Green, Ch. of Bd. and Pres.	J. L. Lary	J. L. Lary	J. M. Clark	50	50	25	454	3	582	249	48	40	235	10	Cont. N. and 1st N., Ft. Worth; Mtle. N. and Rep. N., Dallas.
Grand Prairie 1595 Dallas E19	Grand Prairie State Bank Jun'42Stmt 88-730 ▲†30	G. W. Bingham	Ernest Avery H. M. Lucas A. N. Smith	Maude Crawford	George Harrell	25	15		448	4	492	187	120	3	168	14	Dallas N. and Rep. N., Dallas; Cont. N. and Ft. Worth N., Ft. Worth.
Grand Saline 1641 Van Zandt E21	State National Bank ▲†07 Jun'42Stmt ◆88-692	P. L. Davis	B. L. Gill, Jr.	T. D. Hunt	S. A. Conly M. D. Hendley	50	50	29	672		801	391	109	206	86	9	Chase N., N. Y.; 1st N., Rep. N., and Dallas N., Dallas.
Grandview 823 Johnson F18	First National Bank ▲†90 Jun'42Stmt ◆88-699	Steele Covington, Ch. of Bd. and Pres.	O. Williamson	O. Williamson	T. S. Wilkinson	40	25	6	223		294	144		20	124	6	1st N., Ft. Worth and Dallas.
Granger 1723 Williamson I13	First State Bank ▲†38 Jun'42Stmt ◆88-493	J. J. Parmele	J. S. Fox	T. D. Bartosh	Miss Ella Dusek	25	6	9	158	12	210	66	13	1	115	15	So. Tex. Com'l N. and City N., Hou.; Cont. N., Ft. Worth.
" "	Granger National Bank ▲†20 Jun'42Stmt ◆88-1928	John Baca	Frank Zrubek	I. C. Parma	Wm. Bartosh	35	4	1	299		339	137	75	24	89	14	1st N., Hou.; Citiz. N., Waco; Dallas N., Dallas.
Grapeland 1327 Houston G22	Farmers & Merchants State Bank 88-1078 ▲†07 Jun'42Stmt	M. E. Darsey	W. E. Granberry, Act.	Leon Anderson, V. P. and Cash.		25	12	5	239		281	123		48	107	3	So. Tex. Com'l N., Hou.; Rep. N., Dallas; U. S. N., Galv.; 1st N., Ft. Worth.
" "	Grapeland State Bank Jun'42Stmt 88-1392 ▲†51	C. W. Kennedy	W. T. Pridgen	J. E. Long	Mary S. Hallmark	20	20	10	246	32	328	151	29	15	99	34	1st N., Dallas; So. Tex. Com'l N., Hou.; 1st N., Ft. Worth.

1403

Number under Name of Bank is the Transit Number given to each bank in U. S. exclusively by The Rand-McNally Bankers' Directory, under the authority of The American Bankers Ass'n.

TEXAS—Continued

Non-Bank Towns with Nearest Banking Point (Indexed Acces.), Lawyers, Laws (indexed) in back of this volume. For Interest Rates, Holidays, etc., see Laws.

Non-Bank Towns with Nearest Banking Point (Indexed Acces.), Lawyers, Laws (indexed) in back of this volume. For Interest Rates, Holidays, etc., see Laws.

Number under Name of Bank is the Transit Number given to each bank in U. S. exclusively by The Bank-McNally Bankers' Directory, under the authority of The American Bankers Ass'n.

TOWN AND COUNTY. County Seats. No. 11 F. R. D. E El Paso Hous. SSanA.	Mem. A. B. A. \$State Priv. †Mem. State B. Ass'n. [Etab. ♦Fed. Res. Depts: T-Trust B-Bond I-Indep. B. A. ©Savings ▲FDIC	PRESIDENT.	VICE-PRESIDENT.	CASHIER.	ASS'T CASHIER.	LIABILITIES. (In Thousands of Dollars)					RESOURCES.					PRINCIPAL CORRESPONDENTS.	
						Capital	Surplus	Und. Prof. and or Reserves	Deposits	Other Liabilities	Totals	Cash, Ex. & Due from Bks	U. S. Gov. Securities	Other Securities	Loans & Discounts		Other Resources
Grapevine 1043 Tarrant D18	First National Bank of Grapevine...▲*19 Jun'42Stmt ♦88-1917	D. E. Box..... H. E. Saunders, Ch. of Bd.	H. E. Saunders.....	Joe N. Box.....	O. L. Williams. S. M. Payne	50	40	12	411	-----	513	202	22	66	177	46	1st N., Dallas; 1st N., Ft. Worth.
Greenville 13,995 Hunt D21	The Citizens National Bank of Greenville...▲*27 Jun'42Stmt ♦88-122	J. C. Thompson, Ch. of Bd. and Pres.	W. B. Reeves. Jas. W. Ward B. R. Brown, Exec.	S. M. Tucker.....	Clyde May H. L. Barker	100	100	38	1,712	-----	1,950	711	423	72	728	16	Chase N., N. Y.; Mtle. N., Dallas.
" " "	GREENVILLE NATIONAL EXCHANGE BANK Jun'42Stmt ♦88-119 ▲*107	J. W. Birdsong.....	J. A. Norton, Act. L. A. Clark E. P. Becton	Benton S. Clark.....	W. A. Butler W. H. Bush R. D. Trimble D. C. Mason R. S. Drake Paul Mathews H. J. Jackson	250	250	127	4,534	-----	5,161	2,041	1,076	812	1,076	156	Chase N., N. Y.; 1st N., Dallas.
Groesbeck 2272 Limestone G20	Citizens National Bank in Groesbeck...▲*02 Jun'42Stmt	B. L. Bradley.....	G. S. Reed.....	S. M. Garrett.....		50	1	5	203	20	279	88	-----	43	141	7	Chase N., N. Y.; 1st N., Dallas; Cont. N., Ft. Worth.
" " "	Farmers State Bank...▲*15 Jun'42Stmt 88-1503	J. Cull Sanders, Ch. of Bd. and Pres.	J. E. Bradley.....	C. E. Gregory.....	O. L. Harrison J. C. Kimbell	25	12	9	317	-----	363	138	10	53	155	7	Rep. N. and 1st N., Dallas; So. Tex. Com'l N., Hou.; 1st N., Ft. Worth.
Groom 475 Carson D4	State National Bank...▲*26 Jun'42Stmt ♦88-1080	J. W. Knorpp.....	Nick Britten.....	C. L. Culver.....	B. A. Ragsdale.....	25	7	7	195	-----	234	105	-----	12	114	3	1st N., Amarillo; Rep. N., Dallas; Inter State N., Kan. C.; Cont. N., Ft. Worth.
Groveton 940 Trinity H23	First National Bank in Groveton...▲*02 Jun'42Stmt ♦88-1081	L. P. Atmar.....	Datus Sharp.....	Rolland Smith.....		27 Pf. 23	12	10	700	1	773	319	51	91	301	11	So. Tex. Com'l N., Hou.; Rep. N., Dallas.
Gustine 409 Comanche G16	First State Bank...▲*27 Jun'42Stmt 88-2051	J. W. Robinson.....	T. L. Conaway.....	Odis Petsick.....	Lorraine Petsick.....	20 Deb. 9	2	5	84	-----	120	38	16	-----	64	2	1st N., Ft. Worth; Dublin N., Dublin.
Hale Center 836 Hale B10	First National Bank...▲*07 Jun'42Stmt ♦88-1084	Nick Alley..... R. A. Jefferies, Ch. of Bd.	R. A. Jefferies.....	Al H. LeMond.....		25	12	12	469	-----	518	209	70	25	196	18	Lubbock N., Lubbock; Cont. N., Ft. Worth; Rep. N., Dallas; Am. N., Amarillo.
Hallettsville 1581 Lavaca L19	First National Bank...▲*90 Jun'42Stmt ♦88-597	S. H. Simpson.....	J. H. Simpson.....	J. H. Simpson.....	Bruno Cohn.....	60	53	45	929	-----	1,087	582	95	266	133	11	Cent. Han. Bk. & Tr., N. Y.; 1st N., Hou.
" " "	Peoples State Bank...▲*29 Jun'42Stmt 88-2138	C. T. Dufner.....	J. F. Kopecky..... Dave Finkelstein	M. I. Bozka.....	F. J. Appelt.....	40	8	3	301	-----	352	130	5	99	105	13	Cent. Han. Bk. & Tr., N. Y.; Hou. N. and Un. N., Hou.; Alamo N., San Antonio.
Hallsville 600 Harrison E23	First State Bank...▲*09 Jun'42Stmt 88-1085	J. W. Holloway.....	C. W. Rutland.....	C. F. Haywood.....	N. H. Hickey.....	25	5	5	208	-----	243	83	-----	33	124	3	Dallas N., Dallas; U. S. N., Galv.; Com'l N., Shreveport, La.; 1st N., Marshall.
Hamilton 2716 Hamilton G17	Hamilton Bank & Trust Co. Jun'42Stmt ♦88-529 ▲*06	J. E. Moore.....	C. M. Rush.....	C. M. Rush.....		50	23	1	270	6	350	185	61	8	82	14	Rep. N., Dallas; Ft. Worth N., Ft. Worth; Citiz. N., Waco.
" " "	HAMILTON NATIONAL BANK Jun'42Stmt ♦88-528 ▲*81	C. B. James.....	M. G. James.....	W. G. Barkley.....	R. S. Jones.....	100	69	4	554	18	745	254	76	57	349	9	Cent. Han. Bk. & Tr. Co., N. Y.; 1st N., Dallas and Ft. Worth; 2nd N., Hou.
" " "	Perry National Bank...▲*20 Jun'42Stmt ♦88-1980	E. A. Perry.....	W. R. Hampton.....	Joe Cleveland.....	J. T. Chesley.....	50	41	17	596	-----	704	375	114	67	144	4	1st N., Dallas; So. Tex. Com'l N., Hou.; Ft. Worth N., Ft. Worth; 1st N., Waco.
Hamlin 2406 Jones D13	Farmers & Merchants National Bank...▲*07 Jun'42Stmt ♦88-430	J. W. Ezell, Ch. of Bd. and Pres.	W. J. Bryant. Tate May, Act.	W. C. Russell.....	Lennie Greenway..	40	30	17	978	-----	1,065	373	32	16	635	9	Cont. N., Ft. Worth; Far. & Merch. N., Abilene; Rep. N., Dallas; Inter-State N., Kan. C.
Handley 2000 Tarrant E18	First National Bank Jun'42Stmt ♦88-1526 ▲*25	A. S. McGee.....	Ben T. Merritt, Exec.	Ray E. McCleskey..	Mrs. Eva W. Merritt	25	12	3	543	-----	583	304	150	14	111	4	Irv. Tr., N. Y.; Ft. Worth N. and Cont. N., Ft. Worth; 1st N., Dallas.
Happy 576 Swisher E3	First State Bank...▲*08 Jun'42Stmt 88-1087	T. H. Campbell.....	J. R. Raymond.....	Alden C. Mann.....		25 Deb. 6	12	4	358	-----	405	272	7	5	116	5	Amarillo N., Amarillo; Stk. Yds. N., K. O.

DALLAS NATIONAL BANK

SOLICITS YOUR TEXAS BUSINESS
ESTABLISHED IN 1903

FIRST NATIONAL BANK AND TRUST COMPANY *of Tulsa*

★ Specializing in Oil Items ★

1404 Number under Name of Bank is the Transit Number given to each bank in U. S. exclusively by The Rand-McNally Bankers' Directory, under the authority of The American Bankers Ass'n.

TEXAS—Continued

Non-Bank Towns with Nearest Banking Point (Indexed Access.), Lawyers, Laws (indexed) in back of this volume. For Interest Rates, Holidays, etc., see Laws.

TOWN AND COUNTY. ▲ County Seats. No. 11 F. R. D. E El Paso H Hous. S San A.	● Mem. A. B. A. § State Priv. † Mem. State B. Ass'n. † Estab. ♦ Fed. Res. Depts. T-Trust B-Bond I-Indep. B. A. © Savings ▲ FDIC	PRESIDENT.	VICE-PRESIDENT.	CASHIER.	ASS'T CASHIER.	LIABILITIES. (In Thousands of Dollars)					RESOURCES.				PRINCIPAL CORRESPONDENTS.		
						Capital	Surplus	Und. Prof. and Reserves	Deposits	Other Liabilities	Totals	Cash, Ex. & Due from Bks	U.S. Gov. Securities	Other Securities		Loans & Discounts	Other Resources
Harlingen 13,306 \$ Cameron Q5	FIRST NATIONAL BANK Jun'42Stmt ♦ 88-2039 ▲† 22	W. H. Hall, Ch. of Bd. and Pres.	E. C. Breedlove, C. W. McKeehen Evan Hurst, A. V. P.	D. B. Dunkin.....	Jack B. Jones J. B. Brady	53 Deb. 47	50	66	2,854	-----	3,070	1,609	357	165	900	39	Chase N., N. Y.; N. Bk. Com., San Antonio; Com. Tr., Kan. C.; City N., Hou.; 1st N., Dallas.
Harper 500 \$ Gillespie J15 Harrisburg	First State Bank Jun'42Stmt 88-1707 (See Houston)	Chas. J. Whitewood	H. P. Gartrell.....	Jno. S. Morris.....	Chas. E. Bein.....	25	9	6	121	1	162	89	-----	2	68	3	N. Bk. Com., San Antonio; Dallas N. and Lib. State, Dallas; Hou. N., Hou.
Haskell 3051 Haskell T13	Farmers & Merchants State Bank Jun'42Stmt 88-375...▲† 33	A. M. Turner.....	W. P. Crouch.....	W. Q. Casey.....	Lynn Pace, Jr.....	25 (12)	3	5	405	-----	450	169	9	130	129	13	Far. & Merch. N., Abilene; Cont. N., Ft. Worth; Mtle. N., Dal.; Wichita N., Wichita Falls.
" " "	Haskell National Bank Jun'42Stmt ♦ 88-374 ▲† 90	Mrs. M. S. Pierson..	Hardy Grissom.... O. E. Patterson, Act.	A. C. Pierson.....	Nettie McCollum..	38 Pf. 12	6	4	480	-----	540	165	26	26	306	17	1st N. and Ft. Worth N., Ft. Worth; Rep. N., Dallas.
Hearne 3511 Robertson I 20	Planters & Merchants State Bank Jun'42Stmt 88-381...▲† 30	J. G. Philen.....	W. H. Ely..... R. M. Duffey, Jr.	Roy O. Ely.....	Martha Slagle.....	50	34	5	493	-----	582	139	85	-----	356	2	Tex. State, Ft. Worth; So. Tex. Com'l N., Hou.
Hebbronville 2742 \$ Jim Hogg Q16	FIRST NATIONAL BANK Jun'42Stmt 88-1601 ▲† 13	C. W. Hellen.....	A. C. Jones..... A. G. Hayes	Alberto W. Saldana	-----	75	75	14	942	-----	1,106	470	116	205	297	18	Chase N., N. Y.; N. Bk. Com., San Antonio; So. Tex. Com'l N., Hou.; Com. Tr., Kan. C.
Hedley 637 Donley E5	Security State Bank Jun'42Stmt 88-1616 ▲† 13	J. W. Noel.....	J. B. Masterson...	C. L. Johnson.....	-----	35 (8)	16	5	176	-----	240	83	5	35	112	5	Dallas N., Dallas; City N., Wich. Falls; 1st N., Amarillo; 1st State, Memphis, Tex.
Heidenheimer 166 Bell I18	Heidenheimer State Bank Jun'42Stmt 88-1096 † 10	T. H. Heard.....	V. C. Marshall.....	V. Carson.....	-----	13	3	1	43	-----	60	27	15	-----	16	2	Mtle. N., Dallas; City N., Galv.; Hou. N., Hou.; Far. State, Temple.
Hempstead 1674 H Waller K21	Citizens State Bank ▲† 06 Jun'42Stmt 88-417	A. T. Moore.....	H. A. Dobbs.....	H. A. Dobbs.....	-----	25	25	24	530	-----	604	187	90	203	120	4	Chase N., N. Y.; City N., and So. Tex. Com'l N., Hou.
Henderson 6437 Rusk F25	Citizens National Bank Jun'42Stmt ♦ 88-315 ▲† 30	John R. Alford, Ch. of Bd. and Pres.	W. E. Wylie..... D. W. March	Ben R. Thomason, V. P. and Cash.	Alvin Wylie John Wright	100	79	162	3,211	-----	3,552	1,695	642	666	514	35	Chase N., N. Y.; Rep. N. and 1st N., Dallas; 1st N., Hou.
" " "	First National Bank ▲† 02 Jun'42Stmt ♦ 88-314	W. P. White.....	E. F. Crim, Act. C. L. Brachfield Homer Harris, Sr.	S. L. Oliver.....	Ned Young H. W. Cargile	100	70	80	2,104	-----	2,354	1,537	288	211	275	43	1st N. and Rep. N., Dallas; So. Tex. Com'l N., Hou.; 1st N., Shreveport.
Henrietta 2391 Clay B16	First National Bank Jun'42Stmt ♦ 88-2168 ▲† 33	C. H. Melton.....	Jim Alcorn..... A. J. Oheim Felix Watson	Chas. Graham.....	W. L. Mount N. T. Gaines	50	50	-----	904	-----	1,004	372	62	150	402	18	1st N. and Mtle. N., Dallas; Citiz. N., Denison; 1st N., Wichita Falls.
Hereford 2584 Deaf Smith E2	FIRST NATIONAL BANK Jun'42Stmt ♦ 88-482 ▲† 1900	GEO. L. MUSE, Ch. of Bd. and Pres.	E. B. HEDRICK, Act.	G. W. NEWSOM.....	F. O. MARRS DOROTHY E. FUNDERBURG EDAH PARK	38 Pf. 12	15	16	672	-----	753	246	62	34	400	11	Cent. Han. Bk. & Tr. Co., N. Y.; 1st N., Amarillo; Stk. Yds. N. and City N., Kan. C.; Dallas N., Dallas.
" " "	FIRST STATE BANK Jun'42Stmt 88-484 ▲† 27	H. G. CONKWRIGHT..	MILES ROBERSON...	C. G. ACKEN.....	RICHARD BARNARD..	50	12	29	761	-----	852	415	51	-----	384	2	Cent. Han. Bk. & Tr. N. Y.; Ft. Worth N., Ft. Worth; Am. N. and Amarillo N., Amarillo; Inter-State N. and Stk. Yds. N., Kan. C., Mo.
Hico 1242 Hamilton F17	First National Bank ▲† 90 Jun'42Stmt ♦ 88-578	E. H. Randals.....	-----	C. L. Woodward....	J. E. Harrison.....	50	50	34	518	-----	652	240	306	5	101	-----	N. City, N. Y.; 1st N., Dallas; Ft. Worth N., Ft. Worth.
Higgins 741 Lipscomb B6	First National Bank in Higgins Jun'42Stmt ♦ 88-713...▲† 06	C. H. Hyde, Ch. of Bd. and Pres.	Jay Barton.....	J. L. Jones.....	-----	25	13	4	337	2	381	232	3	-----	109	37	4th N., Wich.; Inter-State N., Kan. O.; Amarillo N., Amarillo.
Highland Park (Dallas P. O.) 10,288 Dallas E19	Highland Park State Bank Jun'42Stmt 88-2188 ▲† 39 (Member of Dallas Clearing House, Dallas)	L. M. Jordan..... R. B. Germany, Ch. of Bd.	W. L. Pickens..... L. B. Pruitt	Chas. A. Williamson	-----	100	28	4	1,928	-----	2,060	518	765	83	678	16	Chase N., N. Y.; Rep. N., Dallas; City N. Bk. & Tr. Co., Kan. C.; Citiz. State, Hou.

1405 Number under Name of Bank is the Transit Number given to each bank in U. S. exclusively by The Rand-McNally Bankers' Directory, under the authority of The American Bankers Ass'n.

TEXAS—Continued

Non-Bank Towns with Nearest Banking Point (Indexed Acces.), Lawyers, Laws (Indexed) in back of this volume. For Interest Rates, Holidays, etc., see Laws.

TOWN AND COUNTY. County Seats. No. 11 F. R. D. E. H. I. Paso Hous. \$SanA.	Mem. A. B. A. \$State +Priv. ‡Mem. State B. Ass'n. [Etab. ◆Fed. Res. Depts: T-Trust B-Bond I-Indep. B. A. ©Savings ▲FDIC	PRESIDENT.	VICE-PRESIDENT.	CASHIER.	ASS'T CASHIER.	LIABILITIES. (In Thousands of Dollars)					RESOURCES.					PRINCIPAL CORRESPONDENTS.	
						Capital	Surplus	Und. Prof. and or Reserves	Deposits	Other Liabilities	Totals	Cash. Bx. & Due from Bks	U.S. Gov. Securities	Other Securities	Loans & Discounts		Other Resources
Hillsboro 7799 Hill F19	Citizens National Bank Jun'42Stmt 88-169 ▲@:39	A. L. Smith, Jr.	C. S. Morgan	E. B. Tinker	C. M. Duncan Harold A. Smith W. H. McCown	100	100	27	1,321	-----	1,548	781	302	139	300	26	Chase N. and Cent. Han. Bk. & Tr., N. Y.; 1st N., Chi.; 1st N., Dallas.
" " "	Colonial Trust Company Jun'42Stmt 88-172 @:12	W. W. Siddons	W. C. Robertson	H. G. Denman, Tr.	Dorothy Meharg A. Sec.	100	50	10	231	-----	391	93	-----	77	154	67	Gty. Tr. Co., N. Y.; 1st N., Dallas.
" " "	Hillsboro State Bank Jun'42Stmt 88-2174 ▲@:34	H. S. Willoughby	A. J. Bryan, Jr.	E. G. Murphree	J. L. Beavers J. J. Turner	50	3	15	479	-----	547	257	74	8	185	23	Cent. Han. Bk. & Tr., N. Y.; Citiz. N., Waco; Ft. Worth N., Ft. Worth; Hou. N., Hou.
Holland 741 Bell I18	First National Bank Jun'42Stmt 88-794	L. B. Mewhinney	W. S. Reed	Logan Mewhinney	G. B. Mewhinney	50	11	10	237	2	310	136	69	18	72	15	Chase N., N. Y.; 1st N., Dallas.
Hondo 2500 Medina M15	The Hondo National Bank Jun'42Stmt 88-317 ▲@:36	C. W. Gilliam	J. H. Burgin	Charles Finger	A. H. Schweers W. A. Bendele R. J. Bohlen	50	35	10	1,426	-----	1,521	793	86	116	517	9	Cent. Han. Bk. & Tr., N. Y.; Frost N. and Alamo N., San Antonio; So. Tex. Com'l N., Hou.
Honey Grove 2456 Fannin CZ1	First National Bank in Honey Grove Jun'42Stmt 88-382 ▲@:30	A. G. Adams	J. W. Jones P. A. Norris, Jr.	R. M. McCleary	Ruby McClure	50	50	12	629	-----	741	320	122	15	274	10	Rep. N., Dallas; 1st N. Ada.

HOUSTON—Reserve City
(Branch of Federal Reserve Bank, District No. 11 H)

(Harris County, K 22) County Seat, Pop. 384,514

TOWN AND COUNTY. County Seats. No. 11 F. R. D. E. H. I. Paso Hous. \$SanA.	Mem. A. B. A. \$State +Priv. ‡Mem. State B. Ass'n. [Etab. ◆Fed. Res. Depts: T-Trust B-Bond I-Indep. B. A. ©Savings ▲FDIC	PRESIDENT.	VICE-PRESIDENT.	CASHIER.	ASS'T CASHIER.	LIABILITIES. (In Thousands of Dollars)					RESOURCES.					PRINCIPAL CORRESPONDENTS.		
						Capital	Surplus	Und. Prof. and or Reserves	Deposits	Other Liabilities	Totals	Cash. Bx. & Due from Bks	U.S. Gov. Securities	Other Securities	Loans & Discounts		Other Resources	
*CITIZENS STATE BANK Jun'42Stmt 35-68 ▲@:19 (400 Main St.)	W. N. GREER WM. A. SMITH, Ch.	A. V. PACE N. A. CRAWFORD WRIGHT MORROW F. C. WILLARD, A. V. P.	R. R. ROBERTSON W. H. BRIDGFORTH, Aud.	T. E. THOMAS A. F. REMBERT L. C. REUTER H. B. MORGAN	ESTABLISHED 1919 Is of Lading, Drafts, Cash and Time Items Given Attention. Correspondence Invited. "U.S. DEPOSITORY FOR POSTAL SAVINGS FUNDS"	250	250	233	9,310	-----	10,043	3,917	2,825	54	3,059	188	Chase N., N. Y.; 1st N., Hou.; Dallas N. and Rep. N., Dallas; Cont. N., Ft. Worth; U. S. N., Galv.; Com. Tr., Kan C.; Bk. of Am. N. Tr. & Sav., Los A.	
*CITY NATIONAL BANK Jun'42Stmt 35-69 ▲@:19 (Main and McKinney)	J. A. ELKINS J. W. KEELAND, Exec. V. P.	S. MARCUS GREER H. L. SADLER, V. P. and Tr. Off.	W. C. MENASCO L. J. KUBENA, A. V. P.	H. L. JEFFUS BURNLEY PARKER DAVID MAHOOD J. A. ELKINS, Jr., A. V. P.	Young, progressive bankers. Items given prompt attention.	1,000	600	202	30,902	-----	32,704	14,607	10,735	298	6,800	264	Mnfrs. Tr., Chase N., Chem. Bk. & Tr., Irv. Tr., Bk. of the Manhattan Co., Colonial Tr., Cent. Han. Bk. & Tr. Co., and N. City, N. Y.; City N. Bk. & Tr. and Cont. Ill. N. Bk. & Tr., Chi.; 1st N. and Boatmens N., St. L.; City N. Bk. & Tr., Kan. C.; Citiz. N. Tr. & Sav., Los A.; N. Bk. of Tulsa, Tulsa; Dallas N., Rep. N., 1st N., and Mtle. N., Dallas; Frost N. and N. Bk. of Com., San Antonio; N. Bk. of Com., Am. Bk. & Tr., Whitney N., N. O.; Un. Plan. Bk. & Tr., Memphis.	
Federal Intermediate Credit Bank 35-75 Federal Land Bank Dist. 10 35-77 Federal Reserve Bank of Dallas 35-4 Dist. 11	(See page 43 for information)	(See page 43 for complete information)	(Houston Branch, Federal Reserve Bank of Dallas, Texas)	(See page 30 for complete information)	200	200	76	74	-----	550	217	-----	278	38	-----	17	Chase N., N. Y.; 2d N., Hou.	
FIDELITY TRUST CO. 35-63 Jun'42Stmt 35-63 (Petroleum Bldg.)	E. G. Floeter	J. Y. Powell, V. P. and Tr. Off.	R. E. Powell, Sec. and Tr.	Marcus Thomas, A. Sec., A. Tr. and A. Tr. Off.	Not doing a commercial banking business.	200	200	76	74	-----	550	217	-----	278	38	-----	17	Chase N., N. Y.; 2d N., Hou.
*FIRST NATIONAL BANK IN HOUSTON Jun'42Stmt 35-1 ▲@:16 (201 Main St.)	F. M. LAW J. T. SCOTT, Ch. of Bd.	W. S. COCHRAN W. A. KIRKLAND T. W. GREGORY, JR., Asst. Vice-Presidents	M. D. JENKINS, V. P. and Cash.	CLARENCE MEADOWS D. U. CUNNINGHAM JAS. A. HARALSON W. N. SICK	Member Federal Deposit Insurance Corporation	3,000	1,950	556	79,373	212	86,141	35,439	24,084	1,735	23,026	1,857	Chase N., N. City, Cent. Han. Bk. & Tr., Bkrs. Tr., Chem. Bk. & Tr., and Gty. Tr., N. Y.; Cont. Ill. N. Bk. & Tr. and 1st N., Chi.; Mtle. Com. Bk. & Tr., 1st N., and Miss.-Val. Tr., St. L.; N. Bk. Com. and Hib. N., N. O.; Un. Tr. and Mellon N., Pitt.; Phil N. and 1st N., Phil.; W. F. Bk. & En. Tr. and Bk. of Am. N. Tr. & Sav. Assn., San F.; N. Bk. of Tulsa, Tulsa; 1st N. Bk. & Tr., Okla. C.; N. Shaw., Bos.; Riggs N., Wash.; 1st N. and Com. Tr. Co., K. C., Mo.; N. Bk. of Det. and Mnfrs. N., Det.; Barclays Bk., Ltd. and N. Prov. Bk. Ltd., Lon.	

DALLAS NATIONAL BANK SOLICITS YOUR TEXAS BUSINESS ESTABLISHED IN 1903

FIRST NATIONAL BANK AND TRUST COMPANY

★ Specializing in Oil Items ★

of Tulsa

1406 Number under Name of Bank is the Transit Number given to each bank in U. S. exclusively by The Rand-McNally Bankers' Directory, under the authority of The American Bankers Ass'n.

HOUSTON—Continued—Reserve City

(Branch of Federal Reserve Bank, District No. 11 H)

Non-Bank Towns with Nearest Banking Point (Indexed Acces.), Lawyers, Laws (indexed) in back of this volume. For Interest Rates, Holidays, etc., see Laws.

●Mem. A. B. A. §State f Priv.
 †Mem. State B. Ass'n. [Etab.
 ♦Fed. Res. Depts: T-Trust B-Bond
 I-Indep. B. A. ©Savings ▲FDIC

First Texas Joint Stock Land Bank
 Jun'42Stmt 35-76 ▲@T*19
 *Guardian Trust Co.
 Jun'42Stmt 35-67 ▲@T*17
 (Travis St. & Rusk Ave.)

Harrisburg National Bank
 Jun'42Stmt 35-84 ▲@T*25
 (424 Broadway)
 +Houston Land & Trust Co.
 Jun'42Stmt 35-51 ▲I@T*19
 (119 Main St.)

***HOUSTON NATIONAL BANK**
 Jun'42Stmt 35-3 ▲@T*76
 (202 Main St.)

NATIONAL BANK OF COMMERCE
 Jun'42Stmt 35-60 ▲@T*12
 (712 Main St.)

***San Jacinto National Bank**
 Jun'42Stmt 35-71 ▲@T*20
 (1100 Main St.)

***SECOND NATIONAL BANK**
 Jun'42Stmt 35-6 ▲@T*07

***SO. TEXAS COM'L NATIONAL BANK**
 Jun'42Stmt 35-2 ▲@T*86
 (213 Main St.)

PRESIDENT.	VICE-PRESIDENT.	CASHIER.	ASS'T CASHIER.
C. S. E. Holland	Glen A. Egan	T. M. Gullette, Sec. and Tr.	
C. M. Malone	Norman Sterling	W. W. McGar, V. P. and Tr.	Gertrude Chambers, A. Sec.
W. Browne Baker, V. P. and Sec.	J. S. Whitworth, V. P. and Tr. Off.	G. T. Tilton, A. V. P. and A. Tr. Off.	R. Garvin Park, A. Sec.
W. J. Stoner	T. J. Holmsley, A. V. P.	F. R. Warn, A. V. P.	E. F. Williamson, A. Tr. Off.
P. B. Timpson	C. B. Japhet	W. B. Chesnutt, Aud.	Walter A. Weiss
W. M. Rice, V. P.	O. R. Weyrich, Exec. V. P.	H. L. Weyrich, Tr. Ross P. Bennett, A. J. Heinze, Tr. Officers	C. L. Bybee, Sec. W. O. Monroe, Jr., Curtis Stalnaker, Paul A. Roney, Asst. Secretaries
JOS. F. MEYER, JR., MELVIN ROUFF, 1st V. P., J. W. FINCHER, Act. V. P.	J. ALLEN KYLE, FRANK K. MEYER, E. C. ROBERTS, Act. B. W. LAKENMACHER, Act. B. F. RENTZEL, Act.	R. F. Krueger, Aud. T. M. McDONALD, V. P. and Cash. J. D. LARKABEE, A. S. BOARNET, Asst. Vice Presidents	J. T. KIZER, J. A. HARDER, E. L. CANNAN, Compt. R. T. MANICOM, Aud.
"We cordially invite correspondence of Banks and Bankers. All collections presented by telephone or runner with receipt made on date of payment in exchange convenient to you. Collection Department assisted by trained assistants who attempt to speed the payment of all collections."			
Bryan Sparks	Morris D. Meyer	J. W. Kilpatrick, Tr.	E. Bowden, A. Tr.
A. D. SIMPSON, JESSE H. JONES, Ch. of Bd., SAM TAUB, Ch. Exec. Comm.	R. P. DOHERTY, Exec. V. P. H. GARRETT, W. CARTER, GRINSTEAD, Tr. Off. C. W. HAMILTON, A. Tr. Off.	P. C. BEHRAUER, V. P. and Cash. J. K. FLEMING, Aud. C. L. WHITLEY, A. Aud. G. A. BARRETT, B. E. BREWER, E. J. RHODES	W. L. TANDY, C. O. WILLIAMS, A. M. MCDADE, T. CRAWFORD, G. A. BARRETT, B. E. BREWER, E. J. RHODES
Unexcelled facilities for handling your South Texas business PROMPT, COURTEOUS SERVICE Member Federal Deposit Insurance Corporation			
J. V. Scott, W. B. Bates, Ch. of Bd.	Leslie Coleman, V. P. and Tr. Off.	R. V. Moise, V. P. and Cash. C. F. Hord, Aud. C. M. Galey, A. Aud.	J. H. Hargon, P. N. Trepagnier, Adrian Smith, C. G. Phillips, E. W. Gardiner
B. D. HARRIS, L. R. BRYAN, JR., Exec. V. P., H. M. SEYDLER, Act. V. P.	GEORGE M. IRVING, Act. V. P. and Tr. Off. HERBERT M. ROWE, Act. V. P. and Compt. THOS. C. SPENCER, Asst. Vice Presidents	H. J. BERNARD, V. P. and Cash. R. E. WILLIAMS, P. C. PATTERSON, Asst. Vice Presidents	KYLE S. HAMBLEN, A. M. BALL, T. J. O'BRIEN, BENTON F. HILL, Aud.
TRUST DEPARTMENT GEORGE M. IRVING, Act. V. P. and Tr. Off. HOMER E. HENDERSON, Tr. Off. HARRY E. RICHARDS, Real Estate Off.			
BOND DEPARTMENT R. E. WILLIAMS, A. V. P. and Mgr.			
E. F. GOSSETT, R. L. BLAFFER, Ch.	HARRIS MCASHAN, E. P. STALLINGS, JOHN DREAPER, V. P. and Tr. Off. WM. S. PATTON, V. P. and Tr. Off. R. H. HANNA	J. F. AUSTIN, JR., E. W. VOGELPOHL, M. G. BAKER, ARTHUR TRUM, A. C. and A. Tr. Off.	

*On Military Leave Direct Correspondents at all principal points. We remit for the State of Texas. Write for terms.

LIABILITIES. (In Thousands of Dollars)					RESOURCES.					
Capital	Surplus	Und. Prof. and Reserves	Deposits	Other Liabilities	Totals	Cash, Ex. & Due from Bks	U.S. Gov. Securities	Other Securities	Loans & Discounts	Other Resources
550	18	46	976 (Farm Ln. Bd s.)	584	2,174	72			1,489	613
600	600	429	10,478	37	12,144	3,934	3,525	1,042	3,536	107
50	50	18	2,844		2,962	1,678	908	43	266	67
1,000	150	298	6,764		8,212	2,632	2,521	1,078	1,499	482
632 Pf. 368	236	184	17,412	109	18,941	9,978	2,800	428	4,903	832
150	25	49	348	27	599	91	50		453	5
1,000 Pf. 1,000	3,000	1,666	81,790		88,456	35,283	36,113	3,255	10,722	3,083
379 Pf. 271	81	130	12,400	13	13,274	5,931	2,270	1,443	3,095	535
1,000	1,000	1,439	43,070	773	47,282	18,462	13,244	5,147	8,331	2,098
1,500	1,500	1,599	69,694		64,293	26,405	27,263	4,687	5,788	150

SEND YOUR ITEMS DIRECT.
 SPECIAL ATTENTION GIVEN ALL MATTERS SENT US.

Houston Clearing House Ass'n. Members indicated by* Affiliated Bks. by+

PRINCIPAL CORRESPONDENTS.

Second N., Houston.
Bkrs. Tr., Chase N., Cont. Bk. & Tr., N. City, and Gty. Tr., N. Y.; 1st N., Chi., Bos. and St. L.; Rep. N., 1st N., and Lib. State, Dallas; Bk. of Am. N. Tr. & Sav. Assn., Los A.; N. Bk. of Tulsa, Tulsa; Com. Tr., Kan. C.
Chase N., N. Y.; State N., Hou.
Chem Bk. & Tr. Co., N. Y.; Harris Tr. & Sav., Chi.; 1st N. and Un. N., Hou.
Bk. of Manhattan, Chase N., Gty. Tr. Co., and N. City, N. Y.; Cont. Ill. N. Bk. & Tr. Co. and 1st N., Chi.; Miss. Valley Tr. Co. and Mtle.-Com. Bk. & Tr. Co., St. L.; Whitney N., N. O.; Secur.-1st N., Los A.; W. F. Bk. & Un. Tr. Co. and Anglo-Cal., San F.; Mellon N., Pitt.; Corn Ex. N., Phila.; Com. Tr. Co., Kan. C.
J. P. Morgan & Co., Inc., Chase N., N. City, and Gty. Tr. Co., N. Y.; 1st N. and Cont. Ill. N. Bk. & Tr. Co., Chi.; 1st N. and Boatmen's N., St. L.; N. Shaw, Bos.; Mellon N., Pitt.; Phil. N., Phil.; Wells Fargo B. & Un. Tr., San F.
Chase N., N. Y.; Cont. Ill. N. Bk. and Tr., Chi.; 1st N., Hou.; Md. Tr. Co., Balt.
Chase N., N. City, and Bkrs. Tr. Co., N. Y.; 1st N., Cont. Ill. N. Bk. & Tr. Co., and Harris Tr. & Sav., Chi.; Com. Tr. Co., Kan. C.; Whitney N., N. O.; Rep. N., Dallas; 1st N., St. L.; Wells Fargo Bk. & Un. Tr. Co., San F.
Gty. Tr. Co., Chase N., 1st N., N. City, and J. P. Morgan & Co., Inc., N. Y.; Cont. Ill. N. Bk. & Tr. Co. and 1st N., Chi.; Mtle.-Com. Bk. & Tr. Co. and 1st N., St. L.; Whitney N. and N. Bk. of Com., N. O.; 1st N., Bos.; N. Bk. of Det., Det.; Mellon N., Pitt.; Crocker 1st N. and W. F. Bk. & Un. Tr. Co., San F.; Far. & Merch. N., Los A.

1407

Number under Name of Bank is the Transit Number given to each bank in U. S. exclusively by The Rand-McNally Bankers' Directory, under the authority of The American Bankers Ass'n.

HOUSTON—Continued—Reserve City
(Branch of Federal Reserve Bank, District No. 11 H)

Non-Bank Towns with Nearest Banking Point (Indexed Acces.), Lawyers, Laws (Indexed) in back of this volume. For Interest Rates, Holidays, etc., see Laws.

•Mem. A. B. A. §State †Priv.
‡Mem. State B. Ass'n. †Etab.
◆Fed. Res. Depts: T-Trust B-Bond
I-Indep. B. A. ©Savings ▲FDIC

***STATE NATIONAL BANK**
Jun'42Stmt 35-64 B@T*15
(412 Main St.)

***UNION NATIONAL BANK**
Jun'42Stmt 35-5 A@T*10
(220 Main St.)
University State Bank
Jun'42Stmt 35-86 A@S*18
(6135 Kirby Drive)
Houston Clearing House
(Members indicated by a* Associate members by +)

PRESIDENT.	VICE-PRESIDENT.	CASHIER.	ASS'T CASHIER.
J. A. WILKINS, Ch. of Bd. and Pres.	H. M. WILKINS, Exec. J. M. JACKSON, V. P. and Tr. Off. ALLAN H. KING	C. G. ANDLER	B. C. EVANS F. H. MATTHEWS W. A. MILLER J. H. WIESE, Aud.
"Complete financial service" given out of town banks. Unexcelled facilities for handling collections, sight drafts and general correspondence. Send us your Houston items direct.			
R. M. FARRAR, GEO. HAMMAN, V. P. A. L. CARTER, V. P.	T. J. CALDWELL B. B. GILMER WINSTON CARTER, V. P. and Tr. Off. C. G. PILLOT	HENRY C. HORNE J. F. FOWLER	E. W. ILFREY E. V. DREYLING A. V. P. JAMES CLAYTON, Aud.
A. J. Eastham	L. Goldston	F. C. Guthrie	
S. M. Greer	J. Virgil Scott	Allan H. King, Mgr.-Sec.	

LIABILITIES. (In Thousands of Dollars)						RESOURCES.				
Capital	Surplus	Und.Prof. and or Reserves	Deposits	Other Liabilities	Totals	Cash, Ex. & Due from Bks	U.S. Gov. Securities	Other Securities	Loans & Dis-counts	Other Re-sources
700	360	145	13,298	21	14,524	8,531	1,589	1,036	2,850	518
1,000	1,000	627	38,932	200	41,759	20,065	16,852	1,305	2,879	658
100	20		571		691	351	93	4	181	62
(See pages 27-28)	27	4-276	-276 f	or Num Cities, States, etc.)		National	State	and	Private	Banks,

Houston Clearing House Ass'n. Members indicated by* Affiliated Bks. by +

PRINCIPAL CORRESPONDENTS.

Chase N. and Cont. Bk. & Tr., N. Y.; 1st N., Chi. and St. L.; N. Bk. Com. and Whitney N., N. O.; Bk. of Am. N. Tr. & Sav. Assn. and W. F. Bk. & Un. Tr., San F.; Phil. N., Phil.; City N. Bk. & Tr., Kan. C.

Chase N. and Cty. Tr. Co., N. Y.; Northern Tr. Co., Chi.; Mellon N., Pitt.

State N., Hou.

Houston—Selected List of Investment Dealers, Brokers, Finance Companies, Acceptance Corporations, etc.

•Mem. Am. Bks. A'n. YEAR
‡Mem. State Bks. A'n. ESTAB.
†Mem. Inv. Bks. A'n. LISHED.

MEMBERS OF FIRM
BRANCH MANAGERS
EXCHANGE MEMBERSHIPS

CORRESPONDENTS AND OTHER
OFFICES, BANK DEPOSITORIES.

•Mem. Am. Bks. A'n. YEAR
‡Mem. State Bks. A'n. ESTAB.
†Mem. Inv. Bks. A'n. LISHED.

MEMBERS OF FIRM
BRANCH MANAGERS
EXCHANGE MEMBERSHIPS

CORRESPONDENTS AND OTHER
OFFICES, BANK DEPOSITORIES.

NEUHAUS & CO.,¹⁰⁷
HUGO V. NEUHAUS, Proprietor
INVESTMENT SECURITIES
(Union Nat'l Bank Bldg.)
Specializing in Texas Municipals and Texas unlisted Stocks and Bonds.
Correspondents: Harris, Upham & Co., New York; Union National Bank and First National Bank, Houston.
Long Distance Telephone 230. A.T. & T. Teletype Hous. 1

TEXAS—Continued

TOWN AND COUNTY. ▲County Seats. No. 11 F. R. D. E El Paso Hous. §San A.	•Mem. A. B. A. §State †Priv. ‡Mem. State B. Ass'n. †Etab. ◆Fed. Res. Depts: T-Trust B-Bond I-Indep. B. A. ©Savings ▲FDIC	PRESIDENT.	VICE-PRESIDENT.	CASHIER.	ASS'T CASHIER.	LIABILITIES. (In Thousands of Dollars)						RESOURCES.					PRINCIPAL CORRESPONDENTS.
						Capital	Surplus	Und.Prof. and or Reserves	Deposits	Other Liabilities	Totals	Cash, Ex. & Due from Bks	U.S. Gov. Securities	Other Securities	Loans & Dis-counts	Other Re-sources	
Hubbard Hill G19 1871	First National Bank Jun'42Stmt 88-456	W. E. McDaniel, Ch. of Bd. and Pres.	J. H. Weatherby, Act. V. P.	E. W. McDaniel	E. H. Brown	50	100	12	370		532	227	56	8	220	21	Chase N., N. Y.; 1st N., Waco; 1st N., Dallas.
" " "	First State Bank Jun'42Stmt 88-457	J. C. Keitt, Ch. of Bd. and Pres.	J. P. Vickery	O. H. Keitt		50	11	4	210		275	50	36	2	174	13	Mtle. N. and Dallas N., Dallas; Ft. Worth, N., Ft. Worth; Hou. N., Hou; Citiz. N., Waco.
Hughes Springs Cass D24 767	First National Bank Jun'42Stmt 88-1103	R. M. Kasling	A. E. Starnes H. L. D. Jenkins	B. H. Hooton	Barney McDaniel	40	60	61	892		1,053	362	348	132	209	2	Rep. N., Dallas; 1st N., Shreveport; State N., Texarkana
Hull Liberty K24 900	Hull State Bank Jun'42Stmt 88-1832	W. F. Wallace	D. E. Blackburn	Steve Green	Hazel Hilliard	25	25	5	417		472	108	108	134	112	10	Hou. N., Hou.; Mtle. N., Dallas; Am. N., Beaumont.

DALLAS NATIONAL BANK SOLICITS YOUR TEXAS BUSINESS
ESTABLISHED IN 1903

FIRST NATIONAL BANK AND TRUST COMPANY *of Tulsa*

★ Specializing in Oil Items ★

1408

Number under Name of Bank is the Transit Number given to each bank in U. S. exclusively by The Rand-McNally Bankers' Directory, under the authority of The American Bankers Ass'n.

TEXAS—Continued

Non-Bank Towns with Nearest Banking Point (Indexed Acces.), Lawyers, Laws (Indexed) in back of this volume. For Interest Rates, Holidays, etc., see Laws.

TOWN AND COUNTY. County Seats. No. 11 F. R. D. E. El Paso Hous. SSANA.	Mem. A. B. A. State Priv. Mem. State B. Ass'n. Fed. Res. Depts. Trust Bond Indep. B. A. Savings FDIC	PRESIDENT.	VICE-PRESIDENT.	CASHIER.	ASS'T CASHIER.	LIABILITIES. (In Thousands of Dollars)					RESOURCES.					PRINCIPAL CORRESPONDENTS.	
						Capital	Surplus	Und. Prof. and Reserves	Deposits	Other Liabilities	Totals	Cash, Ex. & Due from Bks	U. S. Gov. Securities	Other Securities	Loans & Discounts		Other Resources
Humble 1371 H Harris K23	Humble State Bank 88-1104	J. W. Fincher	H. F. Bozarth W. H. Bennett	K. Stone	W. Griffith	25	25	26	401	3	480	243	133	12	89	3	Chase N., N. Y.; Hou. N., Hou.
Huntsville 5108 Walker I 22	First National Bank 88-400	J. P. Gibbs Ch. of Bd. and Pres.	Tom Ball, Act. W. T. Robinson Jno. T. Smither	Gibbs A. Wynne	E. R. Allen	50	50	22	1,456		1,578	760	282	364	164	8	N. City and Chase N., N. Y.; 1st N., Hou.; Rep. N., Dallas.
" " "	The Huntsville National Bank 88-401	A. T. Randolph	J. O. Thompson C. N. Shaver R. C. Stiernberg	Raymond Davis	J. H. Yelverton W. W. Robinson	50	50	36	1,339		1,475	582	94	395	390	14	City N., Hou.; Mtle. N. and Dallas N., Dallas; Am. N., Austin.
Industry 200 Austin K20	Industry State Bank 88-1107	John Kroulik	Walter E. Rinn Herm Lahrmann	H. H. Boelsche	Mrs. T. B. Raake	25	12	12	230	6	285	68	186	5	18	8	Cent. Han. Bk. & Tr., N. Y.; So. Tex. Com'l N. and N. Bk. Com., Hou.
Iola 318 Grimes I 21	Iola State Bank 88-1108	W. A. Boney Ch. of Bd. and Pres.	E. E. Nation	Stewart V. Boney		25	6	2	77		110	40	12		57	1	So. Tex. Com'l N., Hou.; 1st N., Navasota.
Iowa Park 1980 Wichita B15	State National Bank 88-1109	John Hirschi	F. E. Hill	H. A. Mills	Mildred Traylor	40	20	24	459		543	262	45	38	184	14	Wich. N. and 1st N., Wich., Falls; Lib. State, Dallas.
Iredell 483 Bosque F17	Iredell State Bank 88-1110	Mrs. T. Mitchell W. W. Oldham Ch. of Bd.	W. W. Oldham	Rex C. Mitchell	Robert Heyroth	20	10	1	84		115	30	38	2	45		1st N., Waco; Dallas N., Dallas; Ft. Worth N., Ft. Worth.
Irving 1089 Dallas D10	Irving State Bank 88-1112	F. M. Gilbert	W. E. Harrington	J. J. Brandenburg V. P. and Cash.	Ruthan Borah, Sec.	25	10	11	476	5	527	244	80		194	9	Cont. N., Ft. Worth; Dallas N., Dallas.
Italy 1224 Ellis F10	First National Bank 88-665	Geo. Couch	H. S. Paisley	J. C. Williams		50	32	25	270		377	153	72	23	123	6	1st N., Dallas; Ft. Worth N., Ft. Worth; N. Bk. of Com., Hou.; Citiz. N., Waxahachie.
Itasca 1759 Hill F10	First National Bank 88-602	P. E. Hooks Ch. of Bd. and Pres.	R. H. Clark	J. M. Coffin	Leslie Taylor Paul McCown	50	47	17	567		681	412	30	11	208	20	Chase N., N. Y.; Ft. Worth N., Ft. Worth; 1st N., Dallas.
Jacksboro 2368 Jack D16	First National Bank 88-563	Kirk Stewart	H. H. McConnell	E. W. McConnell		50	14	13	806	2	885	465	82	136	189	13	1st N. and Ft. Worth N., Ft. Worth; 1st N., Dallas; City N., Wich. Falls.
" " "	Jacksboro National Bank 88-564	J. W. Kinder Ch. of Bd. and Pres.		S. V. Stark	J. E. Ham Bowman Lewis	40 Pj. 10	18	12	482		562	240	44	30	236	12	1st N., Dallas; 1st N., Ft. Worth.
Jacksonville 7213 Cherokee F22	FIRST NATIONAL BANK 88-327	G. S. Blankinship W. H. Brown Ch. of Bd.	F. D. Newton	J. T. Lewis	Lela Tucker U. J. Conn P. A. Bolton H. L. Earle	75 Pj. 25	100	31	2,398		2,629	1,506	331	97	645	50	Chase N., N. Y.; Cont. Ill. N. Bk. & Tr., Chi.; Rep. N., Dallas; 1st N., Hou. and St. L.; Com. Tr., Kan. C., Mo.
" " "	TEXAS STATE BANK 88-1520	T. E. Acker W. J. Weatherby Ch. of Bd.	C. D. Acker	A. R. Odom, Jr.	Kate S. Davidson J. T. Ahearn	50 (30)	56 Cap.	27 Notes	1,947		2,110	1,059	105	123	792	31	Chase N., N. Y.; Cont. Ill. N. Bk. & Tr. Co., Chi.; 1st N., Dallas; City N., Hou.
Jarrell 300 Williamson I15	First State Bank 88-1404	E. M. Wilson Otto F. Miller, Ch.	J. A. Comer	Cora G. Sexton	J. A. Comer, Sec.	20	10	3	130	8	171	44	12		105	10	1st N., Hou.; Rep. N., Dallas.
Jasper 3497 Jasper I 25	The First State Bank 88-2187	Chas. C. Pool	Carl T. Bledsoe	V. O. Easley W. H. Bridges, Aud.	B. G. Graham Will Seale, Jr.	40	40	11	1,172	24	1,287	577	50	271	332	57	City N., 1st N., and Hou. N., Hou.; Texas Bk. & Tr. Co., Dallas.
Jayton 770 Kent D12	First State Bank 88-2170	T. P. Johnston J. D. Patterson, Jr. Ch. of Bd.	Ellis Scogin		Lee Rice, Jr.	25	12	15	233		285	126	26	15	116	2	1st N., Ft. Worth; Far. & Merch. N., Abilene; Rep. N., Dallas; Wichita N., Wichita Falls.
Jefferson 2797 Marion D24	Rogers National Bank 88-362	J. R. Rainey Ch. of Bd. and Pres.	G. T. Haggard	David Badgett	J. B. Zachry, Jr. Lucille R. Smith	25	25	49	764		863	316	124	195	220	8	Chase N., N. Y.; 1st N. and Rep. N., Dallas; Com'l N., Shreveport.
Jewett 515 Leon H21	State Bank of Jewett 88-1115	R. L. Oden	W. Q. Lundy	R. B. Adams		25	8	4	250		287	85	43	82	76	1	Dallas N., Dallas; Hou. N. and City N., Hou.; 1st N., Ft. Worth.
Joaquin 487 Sherby F25	Texas State Bank 88-2113	H. C. Parker	L. B. Dean J. C. Black	G. L. Davidson Cash. and Sec.	Mrs. G. L. Davidson	25	5	6	133		169	72	15	1	78	3	1st N., Shreveport; Hou. N., Hou.; Rep. N., Dallas.

Number under Name of Bank is the Transit Number given to each bank in U. S. exclusively by The Rand-McNally Bankers' Directory, under the authority of The American Bankers Ass'n.

TEXAS—Continued

Non-Bank Towns with Nearest Banking Point (Indexed Acces.), Lawyers, Laws (Indexed) in back of this volume. For Interest Rates, Holidays, etc., see Laws.

TOWN AND COUNTY. County Seats. No. 11 F. R. D. E El PasoHous.\$San A.	Mem. A. B. A. State Priv. Mem. State B. Ass'n. Etab. Fed. Res. Depts: T-Trust B-Bond I-Indep. B. A. Savings A FDIC	PRESIDENT.	VICE-PRESIDENT.	CASHIER.	ASS'T CASHIER.	LIABILITIES. (In Thousands of Dollars)						RESOURCES.					PRINCIPAL CORRESPONDENTS.
						Capital	Surplus	Und.Prof. and or Reserves	Deposits	Other Liabilities	Totals	Cash. R. & Due from Bks	U.S. Gov. Securities	Other Securities	Loans & Discounts	Other Resources	
Joshua 850 Johnson E18 Jourdanton 950 \$ Atascosa N16	Citizens Banking Co. 88-2166 Jourdanton State Bank 88-2198	Angus McMillan Murray Franklin		Edgar J. Williams N. M. Morrison	Betta Lou Jennings	25	5		163		193	102	45	20	21	5	Ft. Worth N., Ft. Worth; City N., Cleburne; N. Bk. Com., San Antonio; Lib. State, Dallas; Hou. N., Hou.; State N., Corpus Christi.
Junction 2086 \$ Kimble J14	Junction National Bank 88-2176	J. L. Cunningham	T. B. Phillips	C. H. Allen	Ellene Robinson, A. C. and Sec.	45	25	19	580		674	216	6	30	406	16	N. Bk. Com., San Antonio; Austin N., Austin.
Justin 600 Denton D18	Justin State Bank 88-1122	J. W. Collins	J. H. Allen	W. N. Shofner	Newton Knox	25	15	10	139	12	201	68	9	8	103	13	Ft. Worth N. and 1st N., Ft. Worth; 1st N., Dal. N., and Rep. N., Dal. N. City, N. Y.; Alamo N. and Frost N., San Antonio; So. Tex. Com'l N., Hou.
Karnes City 1571 \$ Karnes N17	Karnes County National Bank 88-1123	T. D. Ruckman	J. D. Ruckman	H. W. Isensee	J. E. Yeary	50	50	41	697		838	297	75	102	334	30	Mfnrs. Tr. Co., N. Y.; Lib. State, Dallas.
Kaufman 2654 Kaufman E20	Farmers & Merchants National Bank 88-1696	Michaux Nash Wood Nash, Ch. of Bd.	Edward Nash Felix Pannill	J. R. Trantham	Norman Eden	75	50	28	678		831	252	30	114	416	19	Cont. N., Ft. Worth; Mtle. N., Dallas.
Keller 400 Tarrant D18	Keller State Bank 88-1124	J. R. White	J. E. Jarvis	J. E. Jarvis		25	13	26	303		367	178	34	45	110		1st N., Dallas.
Kemp 1000 Kaufman E20	First National Bank 88-543	L. J. McDougald, Ch. of Bd. and Pres.	J. F. Creecy	J. F. Creecy	Mrs. E. J. Thompson, Jr.	50	18	15	249		332	56	6	16	222	32	Chase N., N. Y.; N. Bk. of Com., Hou.; Alamo N., San Antonio.
Kenedy 2891 \$ Karnes N17	First-Nichols National Bank 88-668	E. P. Runmann, Sr. J. W. Nichols, Ch.	H. W. McGoldrick	W. H. Atkinson	Frank Bucek Mrs. Bobby Sanders	100	35	28	1,181		1,344	595		134	578	37	Crockett State and 1st N., Crockett; N. Bk. Com., Hou.; Rep. N., Dallas.
Kennard 610 H Houston H22	Farmers Guaranty State Bank 88-1611	R. L. Barclay, Jr. S. D. Barclay, Ch. of Bd.	G. C. Duren	Erma English		10	5	4	67	1	90	28	8	5	47	2	So. Tex. Com'l N., Hou.; 1st N., Galv.; 1st N. and Far. N., Brenham.
Kenney 160 H Austin K20	Kenney State Bank 88-1467	Philip Freitag	Monroe Stokes	E. H. Sonsel		10	15	4	93	24	146	31		70	22	23	1st N., Dallas; 1st N. and State N., Corsicana.
Kerens 1287 Navarro F20	First National Bank 88-745	W. T. Stockton W. S. Price, Ch.	Earl Seale	Luther Westbrook	C. I. Coates R. P. Walker	50	50	10	385		495	207	38		240	10	N. City, N. Y.; N. Bk. of Com., San Antonio; Rep. N., Dallas; Citiz. State, Hou.
Kerrville 5572 \$ Kerr K15	First State Bank 88-459	E. Galbraith	R. Peters, Exec. A. B. Williamson	A. J. Lochte	L. L. Ottinger	30	10	28	814	Deb. 20	902	514	103	95	175	15	Chem. Bk. & Tr. and J. P. Morgan, N. Y.; N. Bk. Com. and Frost N., San Ant.; 1st N., St. L.; Rep. N., Dal.; Am. N., Austin.
" " " "	Charles Schreiner Bank (Uninc.) 88-458	L. A. Schreiner	E. B. Carruth, Jr.	O. B. Schwethelm	B. N. Kuhlmann L. A. Wilson M. O. Reinbach	100	100	202	2,515		2,917	784	386	372	1,288	87	1st N., Shreveport; 1st N. and Mtle. N., Dallas; 2d N., Hou.
Kilgore 6708 Gregg E23	Kilgore National Bank 88-1126	J. M. Crim	Geo. Hayes S. S. Laird J. N. Peterson	W. F. Myatt	W. D. Love J. B. Wylie	100	100	87	3,882		4,169	2,364	793	525	459	28	Mtle. N., Dallas; Cont. N., Ft. Worth; Far. State, Temple.
Killeen 1263 Bell H17	First National Bank 88-627	T. H. Minor W. A. Haynes, Ch.	J. W. Norman	C. R. Clements	G. C. Black	25	17	2	873		917	665	33	34	171	14	Chase N., N. Y.; San Antonio N., San Antonio; Hou. N., Hou.; Corpus Christi N., Corpus Christi.
Kingsville 7782 \$ Kleberg Q18	First National Bank 88-1268	N. M. Harrel	Sam Fimble, Jr.	Sam Fimble, Jr., Cash. and Tr. Off.	Mrs. Estella E. Fimble, A. C. and A. Tr. Off.	50	10	11	725		796	463	63	216	45	9	Chase N., N. Y.; Corpus Christi N., Corpus Christi; N. Bk. Com., San Antonio.
" " " "	Robert J. Kleberg & Co. Bankers 88-264 (Unincorporated)		E. W. House J. D. Finnegan	C. P. House	U. L. Collins Marion Chandler	50	100	86	1,550		1,786	560	75	275	560	316	N. City, N. Y.; Frost N., San Antonio.
" " " "	State Bank of Kingsville 88-265	H. T. Collins	J. A. Cypher	M. A. Smith, Jr.		35	25	30	382		472	181	127	31	124	9	Gty. Tr., N. Y.; City N., Hou.; Rep. N., Dallas; Am. N., Beaumont.
Kirbyville 1088 H Jasper I 25	The Kirbyville State Bank 88-372	C. C. Pool	J. D. Wickline	A. L. Cain	Evelyn Wilson	30	15	3	502	37	587	362	79		100	46	1st N. and Cont. N., Ft. Worth; Far. & Merch. N., Abilene; City N., Wichita Falls.
Knox City 1127 Knox C13	Citizens State Bank 88-2000	T. E. Robbins B. B. Campbell, Ch.	S. N. Reed	J. M. Averitt	G. W. Coats	25	12	8	472		517	258	150	12	91	6	

DALLAS NATIONAL BANK SOLICITS YOUR TEXAS BUSINESS ESTABLISHED IN 1903

FIRST NATIONAL BANK AND TRUST COMPANY *of Tulsa*

★ Specializing in Oil Items ★

1410 Number under Name of Bank is the Transit Number given to each bank in U. S. exclusively by The Rand-McNally Bankers' Directory, under the authority of The American Bankers Ass'n.

TEXAS—Continued

Non-Bank Towns with Nearest Banking Point (Indexed Access.), Lawyers, Laws (indexed) in back of this volume. For Interest Rates, Holidays, etc., see Laws.

TOWN AND COUNTY.	● Mem. A. B. A. \$State Priv. † Mem. State B. Ass'n. † Estab. † Fed. Res. Depts. † Trust B-Bond † Indep. B. A. † Savings † FDIC	PRESIDENT.	VICE-PRESIDENT.	CASHIER.	ASS'T CASHIER.	LIABILITIES. (In Thousands of Dollars)					RESOURCES.				PRINCIPAL CORRESPONDENTS.		
						Capital	Surplus	Und. Prof. and or Reserves	Deposits	Other Liabilities	Totals	Cash, Ex. & Due from Bks	U. S. Gov. Securities	Other Securities		Loans & Discounts	Other Resources
Kopperl350 Bosque F18	Kopperl State Bank...▲\$12 Jun'42Stmt 88-1436	W. C. Pallmeyer...	Wilmoth Greer....	Basil Bryant, V. P. and Cash.	R. W. Scruggs....	10	6	1	92		109	73			34	2	Mtle. N., Lib. State, and Rep. N., Dallas; Cleburne N., Cleburne; 1st N., Ft. Worth.
Kosse881 Limestone H20	First State Bank...▲\$23 Jun'42Stmt 88-1823	J. W. Jennings....	A. L. Jennings....	A. J. Rich.....		25	1		87		118	59	3	3	43	10	Mtle. Bk. & Tr., Dallas.
Krum475 Denton D18	Farmers & Merchants State Bank...88-1132...\$10 Jun'42Stmt	A. H. Knox.....	E. F. Wilson.....	A. H. Knox, Jr.	Fritz Barthold....	30	13	1	108		152	42	14		92	4	Ft. Worth N., Ft. Worth; Dallas N., Dallas.
Kyle874 § Hays K17	Citizens State Bank...▲\$32 Jun'42Stmt 88-1133	N. C. Schlemmer, Ch. of Bd. and Pres.	W. A. Word.....	W. C. Young.....		20	1	1	92		124	47	6	13	54	4	Austin N., Austin; 1st N., San Marcos; Alamo N., San Antonio.
Lacoste521 § Medina M15	Lacoste National Bank▲\$12 Jun'42Stmt 88-1451	Edmund Keller....	Paul Jungman....	A. P. Parma.....	Frank J. Keller....	25	25	4	477		531	272	76	147	34	2	Cent. Han. Bk. & Tr., N. Y.; Alamo N., San Antonio; 1st N., Hou.; U. S. N., Galv.
Ladonia1279 Fannin C21	Farmers & Merchants State Bank...88-624...▲\$29 Jun'42Stmt	W. F. Haden, Inactive	H. A. Spies, Active.	A. L. Bartley, Cash. and Sec.		25	19	6	305		355	125	42	27	157	4	Mtle. N., Dallas; Citiz. N., Greenville.
La Feria1644 § Cameron Q4	First National Bank...88-1516...▲\$13 Jun'42Stmt	B. H. Dunlap, Ch. of Bd. and Pres.	F. Schwebel.....	D. W. Sigler, Cash. and Sec.	H. C. Lewis, Margaret Arnold	50	11	6	545	3	615	411	92	2	95	15	N. Y. Tr., N. Y.; Cont. Ill. N. Bk. & Tr., Chl.; N. Bk. Com., San Ant.; Rep. N., Dallas.
La Grange2531 § Fayette K19	First National Bank...▲\$18 Jun'42Stmt 88-453	Conney Letzerich..		Wm. F. Hofmann, V. P. and Cash.	E. S. Kovar, Leon Rosenberg	75	25	37	1,048		1,185	586	279	159	142	19	N. City, N. Y.; N. Bk. of Com., Hou.; 1st N., Dallas; Frost N., San A.
" " " " " "	La Grange State Bank Jun'42Stmt 88-452 ▲\$109	Leo Frede, Ch. of Bd. and Pres.	J. Meyenberg....	C. G. Franz, Cash. and Sec.	G. H. Osthoff, A. C. and A. Sec. C. V. Creuzbaur, A. C. and A. Sec. Ima Lou Davenport	50	50	15	693	11	819	346	106	263	80	24	Chase N., N. Y.; 1st N., Chl.; Un. N., Hou.; Mtle. N., Dallas.
Lakeview330 Hall E5	First National Bank...▲\$110 Jun'42Stmt 88-1134	D. H. Davenport, Ch. of Bd. and Pres.	J. O. Adams.....	B. E. Davenport, Cash. and Sec.		25	5	4	155		189	58	68	11	49	3	Rep. N., Dal.; 1st N., Memp. and Childress.
Lamesa6038 Dawson E9	First National Bank...▲\$105 Jun'42Stmt 88-872	E. R. Yates.....	W. K. Crawley, Act.	M. E. Boren.....	M. E. Smart, Thelma Willson	50	50	51	1,292	4	1,447	710	60	75	585	17	Ft. Worth N., Ft. Worth; 1st N., Dallas.
" " " " " "	Lamesa National Bank Jun'42Stmt 88-873 ▲\$127	Carl Rountree.....	Roy Riddel.....	Lanan Bissett....	Walter Barfoot, Ruth McCormick	50	50	7	1,327		1,434	704		63	653	14	Chase N., N. Y.; 1st N., Ft. Worth; 1st N., Lubbock.
Lampasas3426 Lampasas I 17	First National Bank...▲\$184 Jun'42Stmt 88-393	W. B. McGee.....	Ed. Hocker.....	Fred Wolf.....	Roger Carpenter..	50	70	(With Surp)	1,243		1,363	729	44	168	401	21	Chase N., N. Y.; So. Tex. Com'l N., Hou.; 1st N., Dallas.
" " " " " "	Peoples National Bank Jun'42Stmt 88-395 ▲\$105	C. C. Abney.....	C. A. Northington.	C. A. Northington.	D. W. Black, Jr., Joe H. Bozarth	50	15	21	751		837	434	40	27	330	6	Chase N., N. Y.; Ft. Worth N., Ft. Worth; 1st N., Dallas and Hou.
Lancaster1151 Dallas E19	First National Bank Jun'42Stmt 88-1874 ▲\$119	S. N. Parks.....	J. T. Stuart.....	Jno. O. McShan, V. P. and Cash.	W. G. Lyon, Jr., J. K. Henry	50	12	22	480	1	565	213	32	23	275	22	Cent. Han. Bk. & Tr., N. Y.; Dallas N., 1st N., and Rep. N., Dallas.
La Porte3072 § Harris L23	First National Bank Jun'42Stmt 88-1135 ▲\$123	W. H. Baugh, A. N. McKay, Ch. of Bd.	J. K. Holcomb....	J. K. Holcomb....		31		13	502		565	264	60	100	119	22	N. Bk. Com. and City N., Hou.
La Pryor702 § Zavala N13	La Pryor State Bank Jun'42Stmt 88-1647 ▲\$104	J. A. Hope, Ch. of Bd. and Pres.	A. J. Lewis.....	Geo. G. Tondre....	Vivian E. Roberson	25		3	213		241	135	15	15	74	2	San Antonio N. and N. Bk. of Com., San Antonio; 1st State, Uvalde.
Laredo39,274 § Webb Q14	LAREDO NATIONAL BANK Jun'42Stmt 88-31 ▲\$192	PAYNE BRISCOE L. G. ALEXANDER, Ch.	R. J. BENAVIDES E. A. LUTON RAMIRO SANCHEZ, A. V. P.	P. W. BUTTRON	A. R. VELA	200 Pf. 150	150	171	6,568	1	7,240	3,619	2,063		1,274	284	N. City, N. Y.; Cont. Ill. N. Bk. & Tr. Co., Chl.; N. Bk. of Com., San Antonio; Rep. N., Dallas; Com. Tr. Co., Kan. C., Mo.
" " " " " "	UNION NATIONAL BANK OF LAREDO Jun'42Stmt 88-32 ▲\$128	E. S. RUSSELL W. T. KILLAM, Ch. of Bd.	P. H. STANFORD, Act. ISAAC HIRSCH	L. F. MARTINEZ	FLORENCIO GUTIERREZ WINIFRED SCOFIELD	100	100	69	2,369	1	2,639	1,084	515	97	886	57	Cent. Han. Bk. & Tr. Co. and Chase N., N. Y.; Frost N., San Antonio; Un. N., Hou.

Number under Name of Bank is the Transit Number given to each bank in U. S. exclusively by The Rand-McNally Bankers' Directory, under the authority of The American Bankers Ass'n.

TEXAS—Continued

Non-Bank Towns with Nearest Banking Point (Indexed Access.), Lawyers, Laws (Indexed) in back of this volume. For Interest Rates, Holidays, etc., see Laws.

TOWN AND COUNTY.	No. of Banks	State	Pres.	Vice-Pres.	Cashier	Ass't Cashier	LIABILITIES. (In Thousands of Dollars)					RESOURCES.					PRINCIPAL CORRESPONDENTS.	
							Capital	Surplus	Und. Prof. and or Reserves	Deposits	Other Liabilities	Totals	Cash. Ex. & Due from Bks	U. S. Gov. Securities	Other Securities	Loans & Discounts		Other Resources
La Vernia Wilson M17	480	State Bank of La Vernia Jun'42Stmt 88-1136	H. W. Wiseman		Eva Wiseman		25		5	162	1	193	122		9	60	2	Com. Tr. Co., Kan. C.; Alamo N., Frost N., and N. Bk. Com., San Antonio; Dallas N., Dallas.
Leander Williamson J17	240	First State Bank Jun'42Stmt 88-1815	J. C. Wallace	Mrs. Laura Branch	Easter Wade		15		1	124	5	145	61	29		44	11	1st N., Hou.; Am. N., Austin; 1st N., Waco; 1st N., Dallas.
Leonard Fannin C20	1331	Leonard National Bank Jun'42Stmt 88-1469	G. E. Carpenter Ellis Giles, Ch.	T. L. Abernathy C. T. Ferguson	Joe Adair	D. N. London	50	8	9	373	16	456	75	37	107	209	28	Chase N., N. Y.; 1st N., Dallas; Cont. N., Ft. Worth; Citiz. N., Greenville; State N., Denison; Bonham St., Bonham. Cent. Han. Bk. & Tr., N. Y.; 1st N. and Citiz. N., Waco; Citiz. N., Hillsboro.
Leroy McLennan G19	193	Leroy Bank Jun'42Stmt 88-1139	R. C. West		D. T. Janes	G. B. Coleman	(Responsible \$50,000)											
Levelland Hockley C9	3901	First National Bank Jun'42Stmt 88-2104	R. H. Hester	Sam Combs	Wm. R. Sewell V. P. and Cash.	Fred Barker	31 Pf. 6	27	27	1,129		1,220	607	24	85	323	181	Mtle. N., Dallas; 1st N. Bk. & Tr., Tulsa; 1st N., Ft. Worth; 1st N., Lubbock.
Lewisville Denton D19	873	First National Bank Jun'42Stmt 88-716	M. H. Milliken J. H. Morgan, Ch. of Bd.	Mrs. Irene Berry C. Y. Milliken	E. R. Wolters		25	4	2	173		204	109	10	10	62	13	Ft. Worth N., Ft. Worth; Rep. N. and 1st N., Dallas.
"	"	Lewisville State Bank Jun'42Stmt 88-717	J. W. Degan	W. W. Sherrill	A. Hayes	Ben F. Savage	25 (15 Cap. Notes)	1	2	220		263	173	2	9	70	9	Cent. Han. Bk. & Tr., N. Y.; 1st N., Dallas N., and Mtle. N., Dallas.
Lexington Lee J19	531	Lexington State Bank Jun'42Stmt 88-1140	S. P. Peebles, Ch. of Bd. and Pres.	A. D. Jenkins, Act.	Emmett Hannes		20 Deb. 19		2	174	111	326	47	72		82	125	N. Bk. Com., Hou.; 1st N., Giddings; Am. N., Austin.
Liberty Liberty K23	3087	First Liberty National Bank Jun'42Stmt 88-1605	A. J. Hartel, Jr.	Valry Brown	Wendell Smith	M. W. Sipes	75	38	7	1,022		1,142	367	203	219	305	48	Gty. Tr. Co., N. Y.; N. Bk. Com., Hou.
"	"	First State Bank Jun'42Stmt 88-740	J. M. Rich	E. B. Pickett C. A. Miles, Act.	G. Z. Banks		20 Deb. 23	10	12	843		908	337	388	37	142	4	1st N. and Hou. N., Hou.
Linden Cass D24	1168	First National Bank Jun'42Stmt 88-1658	L. L. Harper R. H. Harvey, Ch.	R. M. Kasling	A. J. Nelson	A. L. Parker	35	20	19	702	2	778	392	171	129	79	7	Rep. N., Dallas; State N., Texarkana.
Lipan Hood E 17	375	First National Bank Jun'42Stmt 88-875	Roy Simmons W. W. White, Ch. of Bd.	S. H. Ator	G. B. Hunt		25	8	3	139	1	176	85		9	80	2	1st N., Weatherford; Farm.-1st N., Stephenville.
Littlefield Lamb B9	3817	First National Bank Jun'42Stmt 88-2106	J. C. Hilbun, Ch. of Bd. and Pres.	J. T. Elms Paul Hyatt	C. T. Hubbard	N. Hyatt M. Thomas	50	50	87	1,274		1,461	1,039		47	362	13	1st N., Ft. Worth; Citiz. N., Lubbock; Interstate N., Kan. C., Mo.; El Paso N., El Paso and Un. N., Hou.
Livingston Polk I 23	1851	First National Bank Jun'42Stmt 88-545	A. W. Peebles	C. L. Cochran	H. B. Davis, Jr.	C. M. Garner Thelma Bounds	50	50	66	822		988	547	87	115	226	13	Chase N., N. Y.; 1st N., and Un. N., Hou.
"	"	First State Bank Jun'42Stmt 88-546	O. Morrison	A. M. Callahan A. E. Gerlach, V. P. and Sec.	A. W. Watts	Margaret Dean R. S. Callahan	25	40	31	366	1	463	199	8	5	232	19	Cent. Han. Bk. & Tr., N. Y.; So. Tex. Com'l N. and Citiz. State, Hou.; U. S. N., Galveston.
Llano Llano I 16	2658	Moore State Bank Jun'42Stmt 88-2052	J. F. Cage	T. J. Moore	Allen S. Johnson	Willard Johanson	50	50	37	983		1,120	588	85	62	378	7	Ft. Worth N., Ft. Worth; Austin N. and Am. N., Austin; Alamo N., San Antonio.
Lockhart Caldwell K18	5018	First National Bank Jun'42Stmt 88-321	E. B. Coopwood	W. M. Cabaniss, Exec.	Arthur A. Wiede, V. P. and Cash.	H. W. Hoffmann Beatrice Forke Edgar G. Vogel	100	100	43	1,425		1,668	592	128	227	700	21	Chase N., N. Y.; 1st N., Dallas; Frost N., San Antonio; So. Tex. Com'l, Hou.
Lockney Floyd B11	1231	First National Bank Jun'42Stmt 88-1145	Dorsey Baker, Ch. of Bd. and Pres.	John Stalcup	Billy E. Whitfill	Helen Gross Wanda Baker, Sec.	25 Pf. 25		4	197		251	75	1	1	174		City N., Plainview; Mtle. N., Dallas.
Lone Oak Hunt D21	735	Lone Oak State Bank Jun'42Stmt 88-803	C. F. Dowell, Sr.	C. F. Dowell, Jr.	C. F. Dowell, Jr.		25	13	5	150	6	199	45	21	5	123	5	Rep. N., Dallas; Greenville N. Ex. and Citiz. N., Greenville.

DALLAS NATIONAL BANK SOLICITS YOUR TEXAS BUSINESS ESTABLISHED IN 1903

FIRST NATIONAL BANK AND TRUST COMPANY *of Tulsa*

★ Specializing in Oil Items ★

1412 Number under Name of Bank is the Transit Number given to each bank in U. S. exclusively by The Rand-McNally Bankers' Directory, under the authority of The American Bankers Ass'n.

TEXAS—Continued

Non-Bank Towns with Nearest Banking Point (Indexed Acces.), Lawyers, Laws (indexed) in back of this volume. For Interest Rates, Holidays, etc., see Laws.

TOWN AND COUNTY. County Seats. No. 11 F. R. D. E El Paso Hous. \$San A.	Mem. A. B. A. \$State Priv. i iMem. State B. Ass'n. [Etab. ♦ Fed. Res. Depts. T-Trust B-Bond I-Indep. B. A. © Savings ▲ FDIC	PRESIDENT.	VICE-PRESIDENT.	CASHIER.	ASS'T CASHIER.	LIABILITIES. (In Thousands of Dollars)						RESOURCES.					PRINCIPAL CORRESPONDENTS.
						Capital	Surplus	Und. Prof. and or Reserves	Deposits	Other Liabilities	Totals	Cash, Ex. & Due from Bks	U. S. Gov. Securities	Other Securities	Loans & Discounts	Other Resources	
Longview 13,758 Gregg E23	First National Bank ♦88-188 ▲@T*189	C. A. Lottis R. M. Kelly Ch. of Bd.	V. R. Hurst	J. W. McDavid	Fred P. Lawrence. V. A. Clements, A. C. and Aud. B. W. Sunkel J. M. DENNIS KATIE DEE TODD	100	350	79	4,535	-----	5,064	2,235	882	816	1,131	-----	Chase N., N. Y.; Cont. Ill. N. Bk. & Tr. Co., Chi.; 1st N., Dallas.
" " "	LONGVIEW NATIONAL BANK Jun'42Stmt ♦88-191 ▲@t'12 First State Bank ▲15'08 Jun'42Stmt ♦88-842	SMITH PRICE, Ch. of Bd. and Pres.	C. E. CORDTS	J. S. REA, V. P. and Cash.	-----	150	175	86	5,282	5	5,698	2,677	464	1,365	1,032	160	Gty. Tr., N. Y.; 1st N. and Republic N., Dallas; 1st N., Hou.; Com. Tr., Kan. C.
Loraine 700 Mitchell E12	First State Bank Jun'42Stmt ♦88-842	J. C. Hall	S. M. Hallmark	K. L. Taylor, V. P. and Cash.	J. C. Hall, Jr.	30	5	4	283	5	327	118	18	6	177	8	Dallas N., Dallas; Ft. Worth N., Ft. Worth.
Lorenzo 616 Crosby C10	Lorenzo State Bank ▲15'17 Jun'42Stmt ♦88-1688	H. F. Pearson	Fred Wiese	A. W. Lott	Cliff Eason	25	15	14	441	6	501	178	50	10	254	9	Cont. N., Ft. Worth; 1st N., Lubbock; Amarillo N., Amarillo; Inter-State N., Kan. C.
Los Fresnos 500 \$ Cameron Q5	Los Fresnos State Bank Jun'42Stmt 88-2128 ▲15'28	A. N. Tandy	Cleve H. Tandy H. C. Aldridge	Ura J. Breedlove	-----	25	-----	4	280	238	556	144	23	9	132	248	Cent. Han. Bk. & Tr., N. Y.; Dallas N., Dallas; Frost N., San Antonio; 1st N., Brownsville.
Lott 1021 Falls H19	Lott National Bank ▲15'26 Jun'42Stmt ♦88-698	G. O. Haynes, Ch. of Bd. and Pres.	D. P. Shore	T. G. Kelly	Melvin Frei	25	18	4	177	-----	224	82	-----	28	112	2	1st N., Hou.; Citiz. N., Waco.
Lovelady 542 H Houston H22	State National Bank ▲15'25 Jun'42Stmt ♦88-790	A. B. Milliken	Laura F. Blount	I. J. Young	-----	25	7	11	177	2	222	72	28	19	103	-----	Un. N., Hou.; U. S. N., Galv.
Lubbock 31,853 Lubbock C10	Citizens National Bank Jun'42Stmt ♦88-436 ▲B@*1'06	Sam C. Arnett	Geo. E. Benson Paul Hardwick	Jack Payne	Ruth E. Ford Harvey Turnbough	100	200	48	6,056	1	6,405	3,844	440	664	1,387	70	Chase N., N. Y.; 1st N., Dallas; 1st N., Ft. Worth; Com. Tr., Kans. C.
" " "	First National Bank at Lubbock ♦88-437 ▲@T*1'08 Jun'42Stmt	W. S. Posey O. L. Slaton Ch. of Bd.	Roy Riddel	J. M. Denman Jewell Hodges, Sec.	T. E. Buckner Bert A. Mackey Effie Puryear Albert McInroe V. L. ELLIS W. E. RUSSELL	86 Pf. 64	150	38	6,314	3	6,655	3,488	234	274	2,629	30	Gty. Tr. Co., N. Y.; 1st N., Ft. Worth; Rep. N., Dallas.
" " "	LUBBOCK NATIONAL BANK ♦88-1772 ▲B@*1'18 Jun'42Stmt	C. E. MAEDGEN	WADE COOPER L. D. PAYNE L. G. ELLIS	C. E. MAEDGEN, JR.	-----	300	65	49	4,647	-----	5,061	1,986	444	-----	1,908	723	Ft. Worth N., Ft. Worth; Rep. N., Dallas; Com. Tr., Kan. C.; Bk. of Am., Los A.
Lueders 1250 Jones E14	Farmers State Bank ▲15'27 Jun'42Stmt 88-1149	H. E. Herrick, Ch. of Bd. and Pres.	F. M. Webb	T. R. Putnam	Mrs. T. R. Putnam	20	4	1	145	-----	170	107	19	-----	41	3	1st N., Ft. Worth; Stamford State, Stamford; Dallas N., Dallas; Citiz. N., Abilene.
Lufkin 9567 H Angelina H23	First State Bank & Trust Co. Jun'42Stmt 88-345 ▲@T*15'10	N. D. Shands, Sr.	H. J. Shands W. D. Newsom A. E. Sweatland	-----	L. C. Martin, A. C. and Sec.	50 Deb. 30	15	48	1,428	-----	1,571	553	236	151	579	52	Chase N., N. Y.; City N., Hou.; Mtle. N., Dallas.
" " "	LUFKIN NATIONAL BANK Jun'42Stmt ♦88-343 ▲@*1'03	J. H. Kurth, Jr.	R. W. Kurth G. N. Richardson, Exec.	C. B. Richardson	R. W. Kurth, Jr. C. F. Woods	100	125	28	3,866	-----	4,119	1,758	1,129	427	729	76	Gty. Tr., N. Y.; 1st N., Dallas and Hou.
Luling 4437 \$ Caldwell L18	Citizens State Bank ▲15'14 Jun'42Stmt 88-1648	D. G. Francis	L. A. Ridout	L. A. Ridout	Addie Walker Anna M. Wallace	25	30	45	600	-----	700	430	100	-----	170	-----	Chase N., N. Y.; Frost N., San Antonio; Dallas N., Dallas; 1st N., Hou.
" " "	First National Bank in Luling ♦88-581 ▲15'34 Jun'42Stmt	H. M. Ainsworth, Ch. of Bd. and Pres.	D. B. Cochran	H. L. Brookshire	Ida Walker Clarence Doyle	75	75	8	740	-----	898	404	51	120	308	15	Chase N., N. Y.; N. Bk. Com., San Antonio; Mtle. N., Dallas.
Lytie 423 \$ Atascosa M16	Lytie State Bank ▲15'10 Jun'42Stmt 88-1151	Ed. M. Wells, Ch. of Bd. and Pres.	-----	A. J. Gidley, V. P. and Cash.	Zack H. Pruett	15	22	1	279	-----	317	143	12	31	131	-----	Chase N., N. Y.; N. Bk. Com., San Antonio.
Mabank 988 Kaufman F20	Security State Bank ▲15'37 Jun'42Stmt 88-1152	J. C. Gibbs, Act.	J. C. Gibbs, Act.	L. L. Dellis	Eunice Pearson	25	25	43	325	23	441	111	5	21	213	91	Chase N., N. Y.; Rep. N., 1st N., Dallas.
Madisonville 2095 H Madison I 21	Farmers State Bank ▲15'07 Jun'42Stmt ♦88-548	J. E. Viser J. W. Viser, Ch. of Bd.	-----	Tom B. Burke	-----	25	12	12	501	1	551	326	59	1	157	8	Hou. N. and 1st N., Hou.; Dallas N., Dallas; Fid. State, Austin.
" " "	First National Bank ▲15'02 Jun'42Stmt ♦88-547	H. A. Turner	J. L. Cooper Datus Sharp	Julian Wakefield	Hugh Barrett, Jr.	50	26	13	537	-----	626	221	51	86	248	20	So. Tex. Com'l N. and City N., Hou.; Rep. N., Dallas.
Malakoff 2000 Henderson F21	Citizens State Bank ▲15'39 Jun'42Stmt 88-1587	Dan Gentry	T. A. Bartlett, Sr.	O. A. Phillips	Patty Watkins	25	12	7	243	-----	287	140	8	20	115	4	1st N. and Lib. State, Dallas; 1st N., Athens.
Malone 429 Hou. 1154	Malone State Bank ▲15'28 Jun'42Stmt 88-1154	Olvide Keltz	M. M. Traylor	M. M. Traylor	A. W. Schmidt	25	10	3	131	1	170	58	22	-----	85	5	1st N., Waco; 1st N., Dallas; Citiz. N., Hillsboro.

Number under Name of Bank is the Transit Number given to each bank in U. S. exclusively by The Rand-McNally Bankers' Directory, under the authority of The American Bankers Ass'n.

TEXAS—Continued

Non-Bank Towns with Nearest Banking Point (Indexed Access.), Lawyers, Laws (indexed) in back of this volume. For Interest Rates, Holidays, etc., see Laws.

TOWN AND COUNTY. County Seats. No. 11 P. R. D. E El Paso N Hous. S\$Ana.	●Mem. A. B. A. §State †Priv. ‡Mem. State B. Ass'n. [Etab. ◆Fed. Res. Depts: T-Trust B-Bond I-Indep. B. A. ©Savings ▲FDIC	PRESIDENT.	VICE-PRESIDENT.	CASHIER.	ASS'T CASHIER.	LIABILITIES. (In Thousands of Dollars)					RESOURCES.					PRINCIPAL CORRESPONDENTS.	
						Capital	Surplus	Und.Prof. and or Reserves	Deposits	Other Liabilities	Totals	Cash, Bk. & Due from Bks	U.S. Gov. Securities	Other Securities	Loans & Discounts		Other Resources
Mansfield.....774 Tarrant D19	State Bank of Mansfield Jun'42Stmt 88-845 ▲:§'06	J. H. Wright	S. O. House	T. G. Davis	A. E. Davis Edna Galloway	35	20	1	217	-----	273	106	107	4	54	2	N. City, N. Y.; Ft. Worth N. and 1st N., Ft. Worth; 1st N., Dallas; Austin N., Austin; Cont. N., Ft. Worth; Rep. N., Dallas; N. Bk. of Com., Hou.
Marble Falls.....1021 Burnet J16	Home State Bank Jun'42Stmt 88-2093 ▲:§'25	M. H. Reed	J. J. Faubion, Jr. H. E. Faubion	D. E. Fowler		25	13	-----	249	-----	287	106	23	26	130	2	Mnfrs. Tr., N. Y.; State N., El Paso; Alamo N., San Antonio.
Marfa.....3805 E Presidio J5	MARFA NATIONAL BANK Jun'42Stmt 88-473 ▲:§'07	F. W. Barton, Ch. of Bd. and Pres.	C. T. Mitchell	O. A. Barton	Minnie Woodlock	70	70	18	773	-----	931	629	25	64	170	43	N. City, N. Y.; Inter-State N., Kan. C.; 2d N., Hou.; State N., El Paso.
" " " "	Marfa State Bank Jun'42Stmt 88-474 ▲:§'10	T. C. Mitchell	D. C. Mead	C. F. Lee	Lucille M. Logan	50	25	21	395	-----	491	198	-----	34	227	32	Cent. Han. Bk. & Tr., N. Y.; So. Tex. Com'l N., Hou.; Alamo N. and N. Bk. Com., San Antonio.
Marion.....373 S Guadalupe L17	Marion State Bank Jun'42Stmt 88-1157 ▲:§'06	C. A. Krueger	E. C. Schulz	E. C. Schulz	Mrs. E. C. Schulz	30	20	10	325	-----	385	182	16	138	46	3	Chase N., N. Y.; 1st N., Dallas and Waco; So. Tex. Com'l N., Houston.
Marlin.....6542 Falls H19	First National Bank Jun'42Stmt 88-249 ▲:§'91	T. C. Linthicum	H. L. Chilton	W. M. Criswell	C. T. Denard Jack Chilton, Aud.	50	50	22	331	-----	453	170	91	-----	185	7	Chase N., N. Y.; 1st N., Dallas and Waco; So. Tex. Com'l N., Houston.
" " " "	First State Bank Jun'42Stmt 88-251 ▲:§'09	Nathan Levy	M. V. Bradshaw	J. A. Collins		100	34	20	924	-----	1,078	349	311	143	273	2	Chase N., N. Y.; Rep. N., Dallas; 1st N., Waco; Hou. N., Hou.
" " " "	Marlin National Bank Jun'42Stmt 88-250 ▲:§'34	Mrs. E. M. Reed, J. B. Lewis, Ch.	J. B. Lewis C. A. McCoy	W. F. McKinley		50	29	10	779	-----	868	330	215	72	233	18	1st N. and Citiz. N., Waco; Mtle. N., Dallas; Hou. N., Hou.
Marshall.....18,410 Harrison E24	First National Bank Jun'42Stmt 88-45 ▲:§'84	E. Key, Jr.	B. H. Bell G. M. Boone	O. H. Clark, V. P. and Cash.	F. R. Yakel Wm. D. Shriver T. J. Chatham	200	125	125	3,681	-----	4,131	1,994	933	396	740	68	Chase N., N. Y.; 1st N., Dallas.
" " " "	MARSHALL NATIONAL BANK Jun'42Stmt 88-46 ▲:§'89	W. C. PIERCE, JR. G. P. RAINS, Ch. of Bd.	W. D. RAINS ROY MARCOM A. C. PIERCE	ROY MARCOM	B. R. C. HARGROVE E. H. YOUNG	125	125	148	3,692	6	4,096	2,376	541	348	762	70	Cent. Han. Bk. & Tr. Co., N. Y.; 1st N., Dallas; Miss. Val. Tr., St. L.; Hib. N., N. O.
" " " "	STATE NATIONAL BANK Jun'42Stmt 88-49 ▲:§'25	D. C. DRISKELL	W. M. THOMAS	W. M. THOMAS	H. F. HOLLAND LUCILLE YOUNG	100	50	18	1,079	-----	1,247	384	276	15	564	8	Chase N., N. Y.; Mtle. N., Dallas; Miss. Val. Tr., St. L.
Mart.....2856 McLennan G19	Farmers & Merchants National Bank Jun'42Stmt 88-325 ▲:§'04	W. P. Shelton	O. W. PUNCHARD	A. T. Stansell, Exec. V. P. and Cash.	E. K. Folley Jr. Wm. B. Shelton	50	48	18	284	-----	400	147	33	4	188	28	1st N., Hou.; Citiz. N., Waco; Rep. N., Dallas; Ft. Worth N., Ft. Worth.
" " " "	First National Bank Jun'42Stmt 88-324 ▲:§'01	Earl B. Smyth	J. R. Gillam V. W. Robertson, Act.	R. S. Gillam	L. K. Hardeman Mrs. Willa Avara	50	50	32	645	-----	777	158	-----	338	267	14	So. Tex. Com'l N., Hou.; 1st N., Waco; 1st N., Dallas.
Mason.....1535 S Mason I15	Commercial Bank (Unincorporated) Jun'42Stmt 88-549 ▲:§'01	Walter M. Martin	Seth H. Martin	Mrs. Walter M. Martin	Wallace H. Durst	50	-----	28	409	-----	487	143	5	9	295	35	Austin N., Austin; Ft. Worth N., Ft. Worth.
" " " "	Mason National Bank Jun'42Stmt 88-550 ▲:§'04	D. F. Lehmberg	W. E. Jordan E. A. Loeffler	K. M. Eckert	C. P. Kothmann Nettie Hey	50	50	37	844	-----	981	491	45	78	349	18	1st N., Ft. Worth; Am. N., Austin; N. Bk. of Com., San A.
Matador.....1376 Motley B12	First State Bank Jun'42Stmt 88-1162 ▲:§'07	C. D. Bird	-----	Elmer Stearns, V. P. and Cash.	W. N. Pipkin J. R. Whitworth	37	37	36	734	-----	844	387	50	2	400	5	1st N., Ft. Worth; Com. Tr. Co., Kan. C.; Dallas N., Dallas.
Mathis.....1950 S San Patricio O18	First State Bank Jun'42Stmt 88-1164 ▲:§'11	Aug. C. Koepsel	W. A. Guynes	J. W. Nelson	E. C. Steinmeyer	30	20	7	412	13	482	233	76	19	134	20	Alamo N., San Antonio; Un. N., Hou.; Corpus Christi N., Corpus Christi.
Maypearl.....377 Ellis F19	First State Bank Jun'42Stmt 88-878 ▲:§'30	Weldon Blair, Ch. of Bd. and Pres.	J. H. Curby	Eva Rae Blair	-----	20	6	5	88	15	139	43	-----	91	5	1st N., Dallas; Ft. Worth N., Ft. Worth.	
McAllen.....11,877 S Hidalgo Q3	CITY STATE BANK & TRUST CO. Jun'42Stmt 88-2165 ▲:§'33	O. B. Chapoton	W. W. Dees	C. A. Baker	W. E. Wright	100	37	19	2,666	2	2,824	1,356	607	264	552	45	Chase N., N. Y.; Frost N., San Antonio; 1st N., Hou. and Dallas; City N., Galveston.
McCahey.....2595 Upton H9	Security State Bank Jun'42Stmt 88-2127 ▲:§'28	J. C. Dunagan	E. F. Matejowsky, J. Conrad Dunagan	Wayman Rose	E. B. Heinze	25	25	13	392	-----	455	125	134	28	159	9	Dallas N. and Mtle. N., Dallas; Wichita N., Wichita Falls.

Send us your M
Collections and
by FEE IN ADV
MARSHALL items dir
Requests for Cre
dit Reports MUS
ANCE: Plain sigh
t drafts, 15c; Credit
Reports, 25c.

DALLAS NATIONAL BANK SOLICITS YOUR TEXAS BUSINESS ESTABLISHED IN 1903

FIRST NATIONAL BANK AND TRUST COMPANY *of Tulsa*

★ Specializing in Oil Items ★

1414 Number under Name of Bank is the Transit Number given to each bank in U. S. exclusively by The Rand-McNally Bankers' Directory, under the authority of The American Bankers Ass'n.

TEXAS—Continued

Non-Bank Towns with Nearest Banking Point (Indexed Acces.), Lawyers, Laws (Indexed) in back of this volume. For Interest Rates, Holidays, etc., see Laws.

TOWN AND COUNTY. ▲County Seats. No 11 F. R. D. E El Paso H Hous. S San A.	Mem. A. B. A. §State Priv. Mem. State B. Ass'n. [Etab. Fed. Res. Depts: 1-Trust B-Bond I-Indep. B. A. ©Savings ▲ FDIC	PRESIDENT.	VICE-PRESIDENT.	CASHIER.	ASS'T CASHIER.	LIABILITIES. (In Thousands of Dollars)					RESOURCES.					PRINCIPAL CORRESPONDENTS.	
						Capital	Surplus	Und. Prof. and or Reserves	Deposits	Other Liabilities	Totals	Cash, Ex. & Due from Bks	U.S. Gov. Securities	Other Securities	Loans & Discounts		Other Resources
McGregor 2062 McLennan H18	First National Bank Jun'42Stmt ♦88-448 ▲T:189	W. Guy Draper	G. W. England, V. P. and Tr. Off. John D. Mann J. C. Stewart, Active	R. D. McEntire, Cash., Sec. and A. Tr. Off. Leeton Hillis, Mrs. G. B. Couch, Sec. Maribeth Slavey, A. Sec.	J. A. Naler Wm. Zacharias W. Sims Cameron, A. C. and Tr. Off. Larry Drake A. H. Eubanks, Jr.	50	50	21	877	-----	998	471	57	61	370	39	Rep. N., Dallas; Hou. N., Hou.; 1st N., Waco and Temple.
McKinney 8555 Collin D19	CENTRAL NATIONAL BANK Jun'42Stmt ♦88-220 ▲B:105	W. Avery Dowell Add G. Wilson, Ch.				100	45	41	1,764	79	2,029	641	217	273	773	125	Chase N., N. Y.; Mtle. N. and 1st N., Dallas; Cont. N. and 1st N., Ft. Worth.
" " " " " "	COLLIN COUNTY NATIONAL BANK ▲B@T:182 Jun'42Stmt ♦88-219	THOMAS JOHNSON J. C. ERWIN, SR., Ch.	HENRY W. WARDEN, Active	HENRY W. WARDEN	E. L. KISSINGER N. J. BURKETT	150	60	73	2,005	-----	2,288	493	116	794	839	46	Chase N., N. Y.; Rep. N. and 1st N., Dallas; So. Tex. Com'l N., Hou.
McLean 1489 Gray D5	American National Bank in McLean ♦88-844 ▲:17 Jun'42Stmt	J. M. Carpenter	J. B. Hembree J. L. Hess	Clifford Allison	Nona Cousins	50	13	15	386	-----	464	115	57	49	236	7	1st N., Amarillo and Dallas; Inter-State N., Kan. C.
Melvin 500 McOulloch H14	First National Bank ▲:16 Jun'42Stmt ♦88-1713	E. A. Baze	A. Benson W. L. Cain	E. L. Harris		25	25	5	220	-----	275	70	-----	-----	199	6	1st N., Ft. Worth; Brady N., Brady; Merc. N., Dallas.
Memphis 3869 Hall E6	FIRST NATIONAL BANK Jun'42Stmt ♦88-438 ▲:101	Thos. E. Noel S. S. Montgomery, Ch. of Bd.		T. H. Deaver, V. P. and Cash.	O. L. Helm	75	50	36	1,203	-----	1,364	535	79	136	586	28	1st N., Dallas, Ft. Worth and Amarillo.
" " " " " "	FIRST STATE BANK ▲:1333 Jun'42Stmt 88-440	F. E. LEARY *On Military Leave Send Us Your C Remitted for o Minimum Char	J. H. SMITH	G. M. DUREN	*DON LEARY	50 Deb. 35	-----	6	387	-----	478	70	-----	67	322	19	1st N., Ft. Worth; Mtle. N., Dallas; Amarillo N., Amarillo; Inter-State N., Kan. C.
Menard 2375 Menard I 14	Bevans State Bank ▲:1330 Jun'42Stmt 88-1174	W. P. Bevans	Geo. C. Stengel	Geo. O. Stengel	Wm. Carter Pete Yates	100	50	35	733	-----	918	462	-----	59	382	15	Gty. Tr., N. Y.; Inter-State N., Kan. C.; Ft. Worth N., Ft. Worth.
" " " " " "	Menard National Bank Jun'42Stmt ♦88-1861 ▲:19	C. A. Martin	J. M. Bradford	R. M. Heyman	Hugh Spinks	37 Pf. 13	15	11	552	-----	628	300	-----	19	297	12	Ft. Worth N., Ft. Worth.
Mercedes 7624 Hidalgo R4	FIRST NATIONAL BANK ♦88-2012 ▲I@:120 Jun'42Stmt	S. H. COLLIER	JNO. C. JONES	D. E. HOLLINGSWORTH	H. G. GEORGE	79 Pf. 21	-----	19	1,409	-----	1,528	684	235	69	486	54	Chase N., N. Y.; 1st N., Chi.; N. Bk. of Com., San Antonio; City N., Hou.
" " " " " "	HIDALGO COUNTY BANK & TRUST CO. ▲:1336 Jun'42Stmt 88-1175 ▲B:107	O. E. VANBERG N. P. BARTON, JR., Ch.	FLOYD LANGFORD	EMS DIRECT. Collections, Bill OUR SERVICE.	of Lading drafts, Cash and Time Items.	50 (46	4 Cap.	3 Deb.)	958	8	1,069	488	79	5	416	81	Chase N., N. Y.; Cont. Ill. N. Bk. & Tr. Co., Chi.; Hou. N., Hou.; 1st N., St. L.; N. Bk. Com., San Antonio; Dallas N., Dallas.
Meridian 1016 Bosque G18	Farmers State Bank ▲:1311 Jun'42Stmt 88-812	L. E. Waldrop, Ch. of Bd. and Pres.	L. M. Waldrop	Chas. W. Fuqua	Wm. B. Bertelsen, Sec.	25	25	4	413	15	482	193	41	75	148	25	1st N., Ft. Worth and Waco; Rep. N. and Dallas N., Dallas.
Merkel 2005 Taylor E13	Farmers & Merchants National Bank ▲B:104 Jun'42Stmt ♦88-409	Booth Warren, Ch. of Bd. and Pres.	H. C. West W. S. J. Brown	Geo. T. Moore	Mary Collins	50	33	16	800	-----	899	402	189	62	245	1	Ft. Worth N., Ft. Worth; 1st N., Dallas; Far. & Merch. N. and Citiz. N., Abilene.
Mertzon 869 Irion H11	First National Bank ▲T:110 Jun'42Stmt ♦88-1178	J. R. Scott	L. P. Powell	V. T. Hughes	Jaye Hargrave	25	50	59	1,415	-----	1,549	1,175	-----	2	370	2	Chase N., N. Y.; 1st N., Ft. Worth.
Mesquite 1045 Dallas E19	First National Bank ▲:102 Jun'42Stmt ♦88-829	N. E. Shands	W. H. Hodges J. H. Briley	E. S. McKenzie, V. P. and Cash.	Ray Hodges	35 Pf. 15	12	4	405	1	472	186	95	7	175	9	Mtle. N., Rep. N., Lib. State, and Dallas N., Dallas.
Mexia 6410 Limestone G20	City National Bank ▲:121 Jun'42Stmt ♦88-2023	David Murphy	Emile Nussbaum Henry Desenberg	C. E. Carter		50	15	14	647	-----	726	289	131	139	127	40	Chase N., N. Y.; 1st N., Dallas; Un. N., Hou.
" " " " " "	THE FARMERS STATE BANK IN MEXIA ▲:1336 Jun'42Stmt 88-1660 Federal Reserve Bank of St. Louis Bank No. 88-346 ▲:182	J. H. Nussbaum, Ch. of Bd. and Pres.		Ralph E. Carmical, V. P. and Cash.		50 Deb. 31	4	6	436	-----	527	244	84	39	115	45	Chem. Bk. & Tr., N. Y.; 1st N., Dallas; City N., Hou.; 1st N., Ft. Worth.
" " " " " "	First National Bank Jun'42Stmt ♦88-346 ▲:182	J. Sanford Smith	B. S. Smith Walter Womack Wm. Smith, Jr.	W. G. Forrest	J. Fort Smith W. H. Walker	50	50	7	628	-----	735	379	64	63	181	48	Chase N., N. Y.; 1st N., Dallas; 2nd N., Hou.

1415 Number under Name of Bank is the Transit Number given to each bank in U. S. exclusively by The Band-McNally Bankers' Directory, under the authority of The American Bankers Ass'n.

TEXAS—Continued

Non-Bank Towns with Nearest Banking Point (Indexed Acces.), Lawyers, Laws (Indexed) in back of this volume. For Interest Rates, Holidays, etc., see Laws.

TOWN AND COUNTY.	Mem. A. B. A. State Priv. County Seats. No. 11 F. R. D. E El Paso Hous. S San A.	PRESIDENT.	VICE-PRESIDENT.	CASHIER.	ASS'T CASHIER.	LIABILITIES. (In Thousands of Dollars)					RESOURCES.					PRINCIPAL CORRESPONDENTS.
						Capital	Surplus	Und. Prof. and or Reserves	Deposits	Other Liabilities	Totals	Cash, Ex. & Due from Bks	U.S. Gov. Securities	Other Securities	Loans & Discounts	
Miami...713 Roberts C5	First State Bank...88-758	H. E. Baird, Ch. of Bd. and Pres.	W. L. Mathers, J. R. Henry	C. C. Shield, Cash. and Sec.	Clark Mathers	25	25	26	272	348	78	53	211	6	Inter-State N., Kan. C.; 1st N., Amarillo and Wich.; Dallas N., Dallas. Cont. N., Ft. Worth.	
Midland...9352 E Midland F9	FIRST NATIONAL BANK...88-388	Clarence Scharbauer	Frank Cowden, M. C. Ulmer, Act.	J. P. Butler	E. D. Richardson, J. T. Baker	100	100	256	4,726	5,182	2,265	59	1,505	1,260	93	Chase N., N. Y.; 1st N., Ft. Worth and Dallas; Com. Tr., K. C.; State N., El Paso.
"	The Midland National Bank...88-389	R. M. Barron, J. V. Stokes, Ch. of Bd.		J. R. Martin, V. P. and Cash.		75	52	21	1,646	1,794	1,090	247	53	385	19	Gty. Tr., N. Y.; Rep. N., Dallas; Cont. N., Ft. Worth; N. Bk. of Tulsa, Tulsa.
Midlothian...1027 Ellis E19	First National Bank in Midlothian...88-765	T. H. Dees, D. Rice, Ch.		J. L. Alderdise	L. B. Mitchell	25	25	28	318	396	160	36	17	179	4	Chase N., N. Y.; Rep. N., Dallas.
Miles...814 Rannels G13	Citizens State Bank...88-2185	Wayne Bennett, Active	C. Schoenfeld	Joe G. Simmons		25	7	5	280	317	207	30		80	Wich. N., Wich. Falls.; Dallas N., Dallas; San Angelo N., San Angelo.	
Milford...767 Ellis F19	First National Bank...88-797	J. E. Killian	C. V. Varner	C. J. Woodward		25	6	7	140	178	60	17	2	96	3	Mtle. N., Dallas; Citiz. N., Hillsboro.
Mineola...3223 Wood E22 Mineral Wells 6303 Palo Pinto E17	First National Bank...88-499 City National Bank...88-1943	S. R. Cooper I. R. Preston	C. O. Sims J. L. Miller, Exec. E. F. Wagley	L. B. Willis Lora Corrigan	Hugh Wagley	75 100	60 54	18 54	1,264 1,589	1,417 1,797	564 1,032	363 141	170 243	305 381	15	Chase N., N. Y.; 1st N., Dallas; Hou. N., Hou. N. City, N. Y.; Cont. N., Ft. Worth; Mtle. N., Dallas.
"	State National Bank...88-243	E. B. Ritchie, W. C. Poston, Ch. of Bd.	B. A. Yeager, Exec. C. G. Lee R. S. Dalton	Geo. L. Welch	Lawrence Davis, Elizabeth King	100	63	25	1,751	1,939	1,085	327	206	272	49	Chase N., N. Y.; Rep. N., Dallas; Ft. Worth N., Ft. Worth; Com. Tr., Kan. C.
Mission...5982 Hidalgo Q5	First National Bank of Mission...88-1393	L. M. Bentsen	L. A. Buescher, Exec.	W. O. Brown	V. Lambert	26 Pf. 24	10	20	1,368	1,448	831	262	56	267	32	Chase N., N. Y.; Hou. N., Hou.; N. Bk. of Com., San Antonio.
"	FIRST STATE BANK & TRUST CO...88-1183	John H. Shary, Ch. of Bd. and Pres.	R. K. Straw, V. P. and Tr. Of.	A. C. Henley, V. P. and Cash.	Rafael Guerra	50 Deb. 14	10	22	903	999	538	215	40	180	26	N. City, N. Y.; N. Bk. Com., Hou.; Alamo N., San Antonio; Com. Tr., Kan. C.; 1st N., Dallas.
Mobeetle...667 Wheeler O6	First State Bank...88-1184	A. Finsterwald	Geo. B. Dunn	H. L. Flanagan	G. L. Key	20	8	4	186	218	110	8	5	85	10	Ft. Worth N., Ft. Worth; Com. Tr., Kan. C.; Am. N., Amarillo; Tra. N., Okla. C.
Monahans...3944 E Ward G8	First State Bank...88-2183	Jno. C. Dunagan	J. B. Tubb, J. Conrad Dunagan	M. H. McWhirter	C. H. Smith, A. J. Cody	25	25	20	687	757	356		194	206	1	Dallas N., Dallas; State N., El Paso; 1st N., Ft. Worth.
Moody...931 McLennan H18	First National Bank...88-734	Z. S. Teague	T. J. Buckner	E. M. Matthews	M. C. Herrington	50	30	16	316	412	166	36	38	159	13	Chase N., N. Y.; 1st N.; Waco; 1st N., Dallas.
Moran...710 Shackelford E15 Morton...1137 Cochran B8	Moran National Bank...88-1188 First State Bank...88-2195	C. B. Snyder W. M. Ashworth, Ch. of Bd. and Pres.	Jno. F. Sedwick Hume Russell	Floyd C. Pool W. W. Williamson	Glen Cottle Myrtle Ray, Mozelle Hill	25 25	4 5	2 9	152 461	183 500	63 134		1 92	113 134	6 3	1st N., Ft. Worth; 1st N., Albany. Dallas N., Dallas; Citiz. N., Lubbock; 1st N., Childress.
Moulton...643 H Lavaca L19	Farmers & Merchants State Bank...88-1998	F. T. Fehrenkamp, Ch. of Bd. and Pres.	Ed. Boehm, J. T. Jaeggli	E. C. Fehrenkamp	Wm. Miculka, W. H. Pundt	50	13	7	531	601	198	77	251	65	10	Cent. Han. Bk. & Tr., N. Y.; 1st N., Hou. and Dallas; Alamo N., San Antonio.
Mt. Calm...525 Hill G19	First National Bank in Mount Calm...88-720	S. J. McKinney, Ch. of Bd. and Pres.	B. Hillyer	B. Hillyer	Colby E. Steddum	25	5	18	88	136	34	14	9	74	5	1st N., Waco.
Mt. Enterprise 622 Rusk F23	Merchants & Planters State Bank...88-1191	T. Arnold	D. Langston, Act.	E. Bohannon		12 (9 Cap. Notes)		8	161	192	51	96		40	5	1st N., Hou.; Stone Fort N., Nacogdoches; Dallas N., Dallas.
Mt. Pleasant 4528 Titus D22	First National Bank in Mt. Pleasant...88-297	I. N. Williams	A. G. Daniel, Act.	C. E. Lee	W. L. Means, Estelle Irvin, Modest DuBose	50	15	36	1,258	1,359	667	267	133	279	13	Cent. Han. Bk. & Tr., N. Y.; 1st N., Dallas; State N., Texarkana.
"	Guaranty Bond State Bank...88-1532	E. S. Lilienstern, Aug. Hoffmann, Ch.	Aug. Hoffmann	R. F. Lindsay	Mary B. Pope	50	22	4	795	977	526	71	45	216	119	Chase N., N. Y.; Dallas N., Dallas; 1st N., St. L.
Mt. Vernon...1443 Franklin D22	First National Bank...88-419	G. W. Rutherford, Ch. of Bd. and Pres.	N. E. Dupree, J. A. Banister, Act.	J. M. Moore		50	50	11	544	655	290	54	76	225	10	Rep. N., Dallas; Sulphur Springs State, Sulphur Springs; Com. N., Shreveport.

DALLAS NATIONAL BANK SOLICITS YOUR TEXAS BUSINESS ESTABLISHED IN 1903

FIRST NATIONAL BANK AND TRUST COMPANY *of Tulsa*

★ Specializing in Oil Items ★

1416 Number under Name of Bank is the Transit Number given to each bank in U. S. exclusively by The Rand-McNally Bankers' Directory, under the authority of The American Bankers Ass'n.

TEXAS—Continued

Non-Bank Towns with Nearest Banking Point (Indexed Acces.), Lawyers, Laws (indexed) in back of this volume. For Interest Rates, Holidays, etc., see Laws.

TOWN AND COUNTY. No. 11 F. R. D. E El Paso H Hous. S. S. A.	● Mem. A. B. A. § State Priv. † Mem. State B. Ass'n. Estab. ◆ Fed. Res. Depts. Trust B-Bond I-Indep. B. A. © Savings ▲ FDIC	PRESIDENT.	VICE-PRESIDENT.	CASHIER.	ASS'T CASHIER.	LIABILITIES. (In Thousands of Dollars)					RESOURCES.					PRINCIPAL CORRESPONDENTS.	
						Capital	Surplus	Und. Prof. and or Reserves	Deposits	Other Liabilities	Totals	Cash, Ex. & Due from Bks	U.S. Gov. Securities	Other Securities	Loans & Discounts		Other Resources
Muenster 599 Cooke C18	Muenster State Bank Jun'42Stmt 88-2068 ▲B@:1'23	J. M. Weinzappel, Ch. of Bd. and Pres.	G. H. Hellman	Herbert Meurer		18	16	5	279	7	325	163	10		135	17	Mtle. N., Dallas; City N., Wichita F.; 1st State, Gainesville; Ft. Worth N., Ft. Worth.
Muleshoe 1327 Bailey A8	Muleshoe State Bank ▲:1'31 Jun'42Stmt 88-1679	E. R. Hart	Ray Griffiths	Jesse M. Osborn	Inez F. Bobo	25	25	7	624	4	685	284	70	22	297	12	Amarillo N., Amarillo.
Munday 1545 Knox C14	First National Bank in Munday ..◆88-743..▲ 1'32 Jun'42Stmt	W. E. Braly, Ch. of Bd. and Pres.	J. A. Wiggins	Travis Lee	Louise Atkelson	25	30	6	896		957	237	420	57	231	12	Chase N., N. Y.; Ft. Worth N., Ft. Worth; 1st N., Wichita F.; 1st N., Dallas.
Nacogdoches 7538 H Nacogdoches G23	Commercial National Bank in Nacogdoches ..▲B@ 1'01 Jun'42Stmt 88-271	T. E. Baker, Ch. of Bd. and Pres.	Aaron B. Cox, V. P. and Sec. Thos. W. Baker, V. P. and Tr. Off.	J. J. Rudisill	W. G. Blount W. W. Davison	100	100	69	2,072		2,341	1,033	153	390	704	61	Chase N., N. Y.; 1st N., Hou. and Dallas.
" " "	Stone Fort National Bank Jun'42Stmt 88-269 ▲@:1'03	L. B. Mast I. L. Sturdevant, Ch. of Bd.	S. B. Hayter	E. W. Monk, V. P. and Cash.	B. H. Wilson Alton King R. E. Gilmore	100	125	94	2,795		3,114	1,172	380	803	679	80	Gty. Tr., N. Y.; So. Tex. Com'l N., Hou.; Rep. N., Dallas; Com. Tr., K. C., Mo.
Naples 821 Morris C23	Morris County National Bank ..◆88-661 ..▲:1'93 Jun'42Stmt	W. G. Granberry M. N. Heard, Ch.	H. B. Stevens Leon Coker	Winnie D. Walls	D. S. Granberry	50	24	6	367		447	187	71	36	145	8	1st N., Dallas; State N., Texarkana; Com. N., Shreveport, La.
Navasota 6138 H Grimes J21	FIRST NATIONAL BANK Jun'42Stmt 88-275 ▲I@:1'90	Ewing Norwood, Ch. of Bd. and Pres.	J. P. Terrell E. G. Youens	J. N. Ratcliff	Hunter Yarborough	100	100	61	1,331		1,592	729	240	262	334	27	N. City, N. Y.; So. Tex. Com'l N., Hou.; U.S.N. Galv.; 1st N., Dallas.
Needville 475 H Fort Bend L21	First State Bank ..▲:1'18 Jun'42Stmt 88-1801	G. A. Kunkel, Ch. of Bd. and Pres.	J. W. Weeks C. T. Zich	A. C. Schendel, Cash. and Sec.		25	16	8	295		344	183	15	39	100	7	So. Tex. Com'l N. and State N., Hou.; Rep. N., Dallas.
New Boston 1111 Bowie C23	First National Bank ..▲:1'90 Jun'42Stmt 88-421	H. H. Russell	Loyd Wilson A. L. Simms	J. P. Looney	G. L. Francis	30	30	30	1,355		1,445	664	332	271	178		1st N., Dallas; Texarkana N., Texarkana.
New Braunfels Comal L17 6976	FIRST NATIONAL BANK Jun'42Stmt 88-289 ▲:1'90	B. W. Nuhn Hanno Faust, Ch.	Martin Faust	Milton W. Dietz	Daniel E. Reeh H. W. Adams	100	100	44	1,780		2,024	852	148	642	310	72	N. City, N. Y.; 1st N., Dallas; Austin N., Austin.
" " "	The Guaranty State Bank Jun'42Stmt 88-2028 ▲:1'21	Emil Heimen	R. B. Richter	G. O. Reinarz	R. P. Heinen F. E. Henne	75	50	16	1,149	2	1,292	506	525	79	139	43	Irv. Tr., N. Y.; Frost N. and N. Bk. Com., San Antonio; Dallas N., Dallas; Hou. N., Hou.
Newcastle 1044 Young D15	Farmers National Bank Jun'42Stmt 88-1196 ▲:1'34	C. B. Daniels	T. R. Coffield T. J. Gardner	E. J. Vanvetterman	Clarence Daniels T. R. O'Grady	35 Pf. 15	5	11	267		333	144	8	19	154	8	Chase N., N. Y.; 1st N., Dallas; Ft. Worth N., Ft. Worth; City N., Wichita F.
Newton 1400 H Newton I 25	First National Bank ..▲:1'26 Jun'42Stmt 88-1198	E. O. Terry	J. Roy Lawson	H. L. Swearingen	Estelle Neely	30	30	14	656	3	733	332	122	185	89	5	City N., Hou.; Mtle. N., Dallas.
New Ulm 400 H Austin K20	New Ulm State Bank ..▲:1'06 Jun'42Stmt 88-1199	E. H. Baumgart, Ch. of Bd. and Pres.	Oscar Kellner H. L. Frnka	M. C. Koch, Cash. and Sec.		30	10	16	304	19	379	85	211	15	48	20	State N., Guardian Tr. Co. and City N., Hou.; Mtle. N., Dallas.
New Waverly 2184 H Walker J22	New Waverly State Bank Jun'42Stmt 88-1200 ▲:1'07	K. S. Keeland	Elliot Campbell, Act. D. R. Hardy	Frank B. Kmiecik		40	12	3	161		216	55	16	25	112	8	Hou. N. and City N., Hou.; Huntsville N., Huntsville; Lib. State, Dallas.
Nixon 1835 Gonzales M18	Nixon State Bank ..▲:1'06 Jun'42Stmt 88-1201	C. D. Campbell D. N. Campbell, Ch.	J. A. Fooshee A. D. Lunn	W. F. Leonard	Mrs. E. F. Park	50	15	10	408		483	223	10	7	221	22	N. City, N. Y.; So. Tex. Com'l N., Hou.; Alamo N., San Antonio.
Nocona 2605 Montague B17	Farmers & Merchants National Bank ..◆88-614..▲:1'05 Jun'42Stmt	C. McCall	J. A. Fooshee, Ch.	W. F. Leonard	C. S. McCall	125	33	7	802		967	406	48	124	328	61	Chase N., N. Y.; 1st N., Dallas and Fort Worth; City N., Wich. F.
" " "	Peoples National Bank Jun'42Stmt 88-613 ▲:1'21	G. M. Utt	Gould Whaley	Joe L. Janeway		50	5	2	448	1	506	207	161	6	121	11	Ft. Worth N., Ft. Worth; Mtle. N., Dallas; 1st N., Wichita F.
Nordheim 411 De Witt N18	First National Bank ..▲:1'10 Jun'42Stmt 88-899	F. O. A. Ladner	E. Wagenschein	Fritz Menn	Kermit F. Ladner	25	9	2	246		282	144	57	30	38	13	Frost N., San Antonio.
Normangee 535 Leon I 21	First National Bank ..▲:1'13 Jun'42Stmt 88-1498	O. Youngblood	W. L. Martin	H. C. Brown	Muriel Burns	25	5	12	256		298	74	36	6	176	6	Rep. N., Dallas; City N. and Hou. N., Hou.
Oakwood 1086 Oakwood State Bank ..◆88-743..▲:1'00		R. R. Wiley	J. E. Bradley	L. L. Haley		25	12	6	245		288	117	43	21	102	5	1st N., Hou. and Ft. Worth; Dallas N., Dallas; City

Number under Name of Bank is the Transit Number given to each bank in U. S. exclusively by The Band-McNally Bankers' Directory, under the authority of The American Bankers Ass'n.

TEXAS—Continued

Non-Bank Towns with Nearest Banking Point (Indexed Access.), Lawyers, (Indexed) in back of this volume. For Interest Rates, Holidays, etc., see Laws.

TOWN AND COUNTY. County Seats. No. 11 F. R. D. E. El Paso Hous. San A.	Mem. A. B. A. State Priv. State B. Ass'n. Estab. Fed. Res. Depts. Trust B-Bond I-Indep. B. A. Savings FDIC	PRESIDENT.	VICE-PRESIDENT.	CASHIER.	ASS'T CASHIER.	LIABILITIES. (In Thousands of Dollars)					RESOURCES.					PRINCIPAL CORRESPONDENTS.	
						Capital	Surplus	Und. Prof. and or Reserves	Deposits	Other Liabilities	Totals	Cash, R. & Due from Bks	U. S. Gov. Securities	Other Securities	Loans & Discounts		Other Resources
Odessa 9573 Ector G9	First National Bank Jun'42Stmt 88-2161	Jno. D. Mitchell W. P. Edwards, Ch.	W. L. Bradley	Arthur E. Harroun	J. L. Morris Ernestine Richmond	50	50	25	1,818	-----	1,943	957	301	263	404	18	Chase N., N. Y.; Ft. Worth N., Ft. Worth; Rep. N., Dallas; Com. Tr. Co., Kan. C.
O'Donnell 1187 Lynn D10	First National Bank Jun'42Stmt 88-2105	C. H. Doak	-----	J. L. Shoemaker, Jr.	Claire Ruth Nichols Charles Cathey	40	12	2	357	2	413	275	-----	20	98	20	1st N., Ft. Worth and Lubbock; Far. & Merch. N., Abilene.
Oglesby 390 Coryell H18	First National Bank Jun'42Stmt 88-1209	W. Guy Draper	Victor Harper	Monette J. Draper	-----	25	8	1	101	-----	135	37	9	10	75	4	1st N., Waco; Cont. N., Ft. Worth; 1st N., McGregor.
Olney 3497 Young C15	FIRST NATIONAL BANK Jun'42Stmt 88-686	E. W. HUNT	JOE C. BENSON	C. G. NIXON	TRAVIS H. EDWARDS	50	150	42	1,687	-----	1,929	1,085	138	312	380	14	1st N., Wichita Falls; Ft. Worth N., Ft. Worth; Rep. N., Dallas; Com. Tr., Kan. C., Mo.
Olton 782 Lamb A9	Olton State Bank Jun'42Stmt 88-2153	G. T. Abbott	Guy Willis	L. E. Silcott, V. P. and Cash.	D. M. Granbery	20	10	16	344	-----	390	171	93	49	73	4	Mtle. N., Dallas; Stk. Yds. N., Kan. C.; Ft. Worth N., Ft. Worth; City N., Plainview.
Omaha 623 Morris C25	State Bank of Omaha Jun'42Stmt 88-1212	R. E. Moore	W. O. Davis	David S. Giles	Dan Walker	25 Pf. 25	5	-----	195	3	253	142	22	-----	81	8	Texarkana N., Texarkana; Mtle. N. and Rep. N., Dallas; 1st N., Ft. Worth.
Orange 7472 N Orange K25	FIRST NATIONAL BANK IN ORANGE Jun'42Stmt 88-179	H. J. L. STARK	J. O. SIMS	E. E. McFARLAND J. O. SIMS, Tr. Off. E. E. McFARLAND, A. Tr. Off.	A. M. WILSON H. A. JOURNEY J. U. MILLER RODOLPH LINSOMB T. P. JARVIS	100	200	65	5,740	5	6,110	4,575	921	312	289	13	Chase N., N. Y.; Cont. Ill. N. Bk. & Tr., Chi.; 1st N., Hou. and Dallas.
" " " "	Orange National Bank Jun'42Stmt 88-180	E. W. Brown, Jr.	G. M. Sells W. A. Campbell, V. P. and Tr. Off.	R. O. Marsh, Cash. and A. Tr. Off.	E. M. Newman T. D. Sells A. E. Wilson	200	200	80	11,143	-----	11,623	9,533	1,534	76	416	64	Cent. Han. Bk. & Tr., N. Y.; Cont. Ill. N. Bk. & Tr., Chi.; So. Tex. Com'l N., Hou.; Bk. of Am. N. Tr. & Sav., Los A.
Orange Grove 906 Jim Wells P17	Farmers State Bank Jun'42Stmt 88-1564	A. C. Engelking	Adolf Brand	Leon Hagan	Max Osterloh	25	5	2	216	-----	248	99	31	37	78	3	Alamo N., San Antonio; Corpus Christi N., Corpus Christi.
Ore City 300 Upshur D23	Security State Bank Jun'42Stmt 88-1430	G. W. De Berry	Dewey Ferguson	J. W. Manns	-----	15	4	1	79	-----	99	58	6	7	22	6	1st N. and Mtle. N., Dallas; 1st N., Longview; 1st N., Gilmer.
Overton 2313 Rusk F22	First State Bank Jun'42Stmt 88-1434	Maxie Wilson W. E. Stewart, Ch.	A. B. Childs, Exec. *M. N. Wilson, W. P. Moore	U. M. Brock *M. N. Wilson, Asst. V. P. *On Military Leave	Claude Wilson	50	62	72	1,164	-----	1,348	575	35	483	246	9	Gty. Tr., N. Y.; Hou. N., Hou.; 1st N. and Rep. N., Dallas; Com. Tr., Kan. C.
Ozona 1200 Crockett I11	Ozona National Bank Jun'42Stmt 88-1218	W. W. West W. E. West, Ch. of Bd.	Roy Henderson Scott Peters, Act.	Heyward White	Dollye Coates Jack Baggett	100	47	75	1,570	-----	1,792	964	144	102	568	14	Chase N., N. Y.; 1st N., Ft. Worth; Inter-State N., Kan. C.; Cent. N., San Angelo.
Paducah 2677 Cottle B13	First National Bank Jun'42Stmt 88-605	C. A. Phillips	-----	P. E. Godfrey C. B. Bobo, A. C.	Freddie Becker Dwight Richards	75	59	32	1,285	-----	1,451	494	121	109	713	14	Chase N., N. Y.; 1st N., Dallas; 1st N., Hou.
Palge 250 Bastrop K19	Guaranty State Bank Jun'42Stmt 88-1440	H. G. Lehman, Ch. of Bd. and Pres.	Albert Orts	Annie Lehman, Cash. and Sec.	-----	25	12	2	70	-----	109	56	8	8	37	-----	Hou. N., Hou.; 1st N., Dallas; Austin N., Austin.
Paint Rock 500 Concho H13	First State Bank Jun'42Stmt 88-1220	J. M. Patton	J. A. Waide Mrs. Nellie Trail	P. W. Williams	-----	25	15	17	495	-----	552	303	-----	2	245	2	Chase N., N. Y.; 1st N., Ft. Worth; City N., Galv.; Inter-State N., Kan. C.
Palacios 2288 Matagorda N21	The City State Bank of Palacios Jun'42Stmt 88-2190	G. A. Salsbury	M. T. Brooking	C. J. Parchman	L. L. Cook	25	5	-----	428	3	461	171	119	35	121	15	City N., Hou.; 1st N., Ft. Worth; Rep. N., Dallas; Victoria N., Victoria.
Palatine 12,144 Anderson G21	*East Texas National Bank Jun'42Stmt 88-74	J. E. Angly	D. S. Wommack	N. C. Woolverton	-----	100	100	40	1,279	-----	1,519	726	257	234	290	12	Cent. Han. Bk. & Tr., N. Y.; Mtle.-Com. Bk. & Tr., St. L.; Un. N., Hou.; Mtle. N., Dallas.
" " " "	*First National Bank Jun'42Stmt 88-71	C. L. Hufsmith	-----	Erwin Schwieger, V. P. and Cash.	M. F. Garrison Robert Williams	75	26	20	481	18	620	359	15	39	188	19	Chase N., N. Y.; 1st N., Dallas; Hou. N., Hou.
" " " "	*Royal National Bank Jun'42Stmt 88-73	C. W. Hanks	Z. L. Robinson J. F. Grigsby	Eugene Fish, V. P. and Cash.	John Carson B. W. Pounds, Jr. C. O. Miller, Jr. G. T. Robinson	100	200	23	2,274	-----	2,597	1,319	412	277	562	27	Gty. Tr., N. Y.; Cont. Ill. N. Bk. & Tr., Chi.; 1st N., Dallas; 1st N., St. L.
" " " "	Palestine Clearing House (Members indicated by a *)	C. L. Hufsmith	-----	O. O. Miller, Jr., Mor.	-----	(See page 274 Total)	274	-275	276	f or Num Cities, States, ber or etc.)	National, State and Private Banks,	-----	-----	-----	-----	-----	-----

DALLAS NATIONAL BANK

SOLICITS YOUR TEXAS BUSINESS ESTABLISHED IN 1903

FIRST NATIONAL BANK AND TRUST COMPANY *of Tulsa*

★ Specializing in Oil Items ★

1418

Number under Name of Bank is the Transit Number given to each bank in U. S. exclusively by The Rand-McNally Bankers' Directory, under the authority of The American Bankers Ass'n.

TEXAS—Continued

Non-Bank Towns with Nearest Banking Point (Indexed Acces.), Lawyers, Laws (indexed) in back of this volume. For Interest Rates, Holidays, etc., see Laws.

TOWN AND COUNTY. ▲County Seats. No. 11 F. R. D. E. El Paso Hous. \$SanA.	●Mem. A. B. A. \$State †Priv. †Mem. State B. Ass'n. (Etab. ◆Fed. Res. Depts. T-Trust B-Bond I-Indep. B. A. ◎Savings ▲FDIC	PRESIDENT.	VICE-PRESIDENT.	CASHIER.	ASS'T CASHIER.	LIABILITIES. (In Thousands of Dollars)					RESOURCES.					PRINCIPAL CORRESPONDENTS.
						Capital	Surplus	Und.Prof. and or Reserves	Deposits	Other Liabilities	Totals	Cash, Ex. & Due from Bks	U. S. Gov. Securities	Other Securities	Loans & Discounts	
Palmer 697 Ellis E19	Commercial State Bank Jun'42Stmt 88-851 ▲1\$'30	Y. Barron, Ch. of Bd. and Pres.	D. R. Reddell	H. F. Huffaker, Cash. and Sec.	H. H. Copley	50	9	26	261	346	50	62	5	219	10	Rep. N. and Mtle. N., Dallas.
Pampa 12,895 Gray O5	Citizens Bank and Trust Company 88-2191. ▲1\$'40 Jun'42Stmt	S. C. Evans	F. E. Imel	F. E. Imel	C. A. Weaver	75	8	5	645	733	245	187	10	286	5	Mtle. N., Dallas; 1st N. Bk. & Tr., Tulsa; Stk. Yds. N., Kan. C.; Amarillo N., Amarillo.
" " "	FIRST NATIONAL BANK IN PAMPA Jun'42Stmt ◆88-819 ▲◎1\$'08	DeLea Vicars A. Combs, Ch.	F. A. Peek	E. S. Vicars, V. P. and Cash.	B. D. Robison E. Bass Clay C. M. Carlock Bernice Chapman	75 Pf. 46	130	131	3,856	4,238	2,118	761	118	1,216	25	Cent. Han., N. Y.; Un. N. and Com. Tr. Co., Kan. C.; 1st N., Ft. Worth; 1st N. Bk. & Tr. Co., Okla. C.; 1st N., Amarillo and Dallas.
Panhandle 978 Carson C4	First National Bank Jun'42Stmt ◆88-2114 ▲◎1\$'27	F. A. Paul	Vern Wisdom	Vern Wisdom	H. N. Munro	50	22	37	900	1,009	397	48	54	494	16	Ft. Worth N., Ft. Worth; 1st N., Kan. C.
" " "	Panhandle Bank (Unincorporated) 88-860 ◎1\$'88 Jun'42Stmt	F. A. Paul	Vern Wisdom	Vern Wisdom	H. N. Munro	12		31	453	498	120			367	11	1st N., Kan. C.; Ft. Worth N., Ft. Worth; Am. N., Amarillo.
Paris 18,678 Lamar C21	*FIRST NATIONAL BANK Jun'42Stmt ◆88-51 ▲◎1\$'87	J. B. Griffith WM. MILLING, Ch. of Bd.	F. D. MALLORY MORRIS FLEMING, V. P. and Tr. Off. H. S. REEDER	R. M. HUTT ALFRED KIDD, W. H. SNOW, A. Tr. Officers	W. LAMARR FLY G. C. GRIGSBY L. E. RIGGS	150 Pf. 64	40	86	3,572	3,912	1,951	481	405	941	134	Chase N., N. Y.; Cont. Ill. N., Chi.; 1st N., St. L.; Rep. N., Dallas.
" " "	*LIBERTY NATIONAL BANK IN PARIS Jun'42Stmt ◆88-57 ▲◎1\$'31	J. M. Cecil	H. P. Mayer J. G. Cecil, Act.	A. Hutchinson, Act. V. P. and Cash.	Mack Hardy D. C. Chambers B. K. Lee	100	70	31	2,603	2,804	1,530	128	202	847	97	Chase N., N. Y.; 1st N., Dallas and St. L.; Ft. Worth N., Ft. Worth.
" " "	Paris Clearing House (Members indicated by a *)	J. B. Griffith	A. Hutchinson	Jas. M. Cecil, Sec.		(See pages 274-275 for Deposits by States, Cities, etc.)					National, State and Private Banks.					
Pasadena 3436 H Harris L23	Pasadena State Bank Jun'42Stmt 88-1873 ▲1\$'19	Aubrey R. Cruse, Ch. of Bd. and Pres.	M. F. Reed	S. R. Jones, Jr.	C. D. Purple	25	5	9	862	901	427	249	15	200	10	City N., San Jacinto N., and Citiz. State, Hou.
Pearsall 3164 S Frio N15	Security State Bank Jun'42Stmt ◆88-477 ▲1\$'25	J. E. Field	J. K. Field	J. K. Field		25	25	5	531	590	235	15	18	310	12	Alamo N., San Antonio; Inter-State N., Kan. C.
Pecos 4855 E Reeves H6	First National Bank Jun'42Stmt ◆88-451 ▲1\$'07	S. M. Prewitt	E. B. Daniel, Jr.	E. B. Daniel, Jr.	G. C. Parker Chas. A. Young	50	50	13	1,139	1,252	587	85	217	360	3	1st N., Dallas; Ft. Worth N., Ft. Worth; El Paso N. and State N., El Paso.
" " "	Security State Bank Jun'42Stmt 88-2078 ▲1\$'24	Sol Mayer	R. G. Middleton K. M. Regan Albert Sisk	Clarence Bell	H. L. Holloway C. E. Baze	60	60	21	1,374	1,515	754	54	198	504	5	Mnfrs. Tr., N. Y.; 1st N., Ft. Worth; State N., El Paso; Dallas N., Dallas; Un. N., Kan. C.
Perryton 2325 Ochiltree A5	First National Bank Jun'42Stmt ◆88-805 ▲1\$'07	Carl Ellis	C. B. Rogers	R. H. Holland	Miles Edwards L. D. Baumann	50	12	2	1,033	1,097	612			475	10	Inter-State N., Kan. C.; 1st N., Amarillo; Rep. N., Dallas.
" " "	Perryton National Bank Jun'42Stmt ◆88-1858 ▲1\$'22	Geo. M. Perry	W. B. LaMaster	C. E. Woods	Dean McCutcheon	25	6	6	525	563	185	100		278		1st N., Wichita, Kan.; Stk. Yds. N., Kan. C.; Am. N., Amarillo.
Petersburg 496 Hale B10	First State Bank Jun'42Stmt 88-2021 ▲1\$'21	R. A. Jefferies Tom Davis, Ch.	John Hughes	John Hughes	Warren Embree	25	15	9	307	363	113	70	56	114	10	Cont. N., Ft. Worth; Inter-State N., Kan. C.; Lubbock N., Lubbock; Rep. N., Dallas.
Petrolia 597 Clay B16	Continental State Bank Jun'42Stmt 88-864 ▲1\$'05	H. W. Perkins	R. R. Fultz	K. M. Harvey		25	4	2	117	148	77	8	2	59	2	Cont. N., Ft. Worth; City N., Wichita Falls.
Pflugerville 500 S Travis J18	First State Bank Jun'42Stmt 88-1228 ▲1\$'33	Peter Pfluger	J. A. Pfluger C. C. Kuempel	W. E. Pfluger		25	4	2	125	159	47	46	32	33	1	Chase N., N. Y.; Austin N., Austin; South Tex. Com'l N., Hou.
Pharr 4784 S Hidalgo Q4	Security State Bank Jun'42Stmt 88-1981 ▲1\$'41	John C. Jones	S. H. Collier	Shannon Jensen, V. P. and Cash.	A. W. Lewis	50 Deb. 20	10	12	1,118	1,210	359	161	180	440	70	Chase N., N. Y.; City N., Hou.; N. Bk. of Com., San Antonio; Mtle. N., Dallas; Com. Tr., K. C., Mo.
Pilot Point 1122 Danton C16	Pilot Point National Bank Jun'42Stmt ◆88-600 ▲1\$'02	J. Earl Selz	F. S. Wilson	J. W. Peel	W. P. Averitt	60	28	27	388	503	85	52	104	248	14	1st N., Dallas.

1410

Number under Name of Bank is the Transit Number given to each bank in U. S. exclusively by The Rand-McNally Bankers' Directory, under the authority of The American Bankers Ass'n.

TEXAS—Continued

Non-Bank Towns with Nearest Banking Point (Indexed Acces.), Lawyers, Laws (indexed) in back of this volume. For Interest Rates, Holidays, etc., see Laws.

1419 Number under Name of Bank is the Transit Number given to each bank in U. S. exclusively by The Rand-McNally Bankers' Directory, under the authority of The American Bankers Ass'n. TEXAS—Continued Non-Bank Towns with Nearest Banking Point (Indexed Acces.), Lawyers, Laws (Indexed) in back of this volume. For Interest Rates, Holidays, etc., see Laws.

TOWN AND COUNTY. County Seats. No. of F. R. D. E. El Paso Hous. Sana A.	Mem. A. B. A. State Priv. State B. Ass'n. Fed. Res. Depts. Trust B-Bond Indep. B. A. Savings FDIC	PRESIDENT.	VICE-PRESIDENT.	CASHIER.	ASS'T CASHIER.	LIABILITIES. (In Thousands of Dollars)						RESOURCES.				PRINCIPAL CORRESPONDENTS.	
						Capital	Surplus	Und. Prof. and Reserves	Deposits	Other Liabilities	Totals	Cash, Br. & Due from Bks	U.S. Gov. Securities	Other Securities	Loans & Discounts		Other Resources
Pittsburg 2916 Camp D23	First State Bank Jun'42Stmt 88-1368	R. A. Swaim, Ch. of Bd. and Pres.	R. Y. Lacy	C. G. Spencer	J. H. Bland	50	10	9	407		476	204	155	10	82	25	Gty. Tr., N. Y.; N. Bk. of Com., Dallas; Texarkana N., Texarkana; Greenville N., Greenville.
" " "	Pittsburg National Bank Jun'42Stmt 88-445	A. A. Hall J. K. Bates, Ch.	W. R. Garrett	M. P. Light	W. L. Rhymes	44 Pf. 6	14	11	534		609	235	133	97	130	14	Chase N., N. Y.; City N., Ft. Worth; Rep. N. and 1st N., Dallas.
Plainview 8263 Hale A10	City National Bank Jun'42Stmt 88-2160	J. W. Murchison A. S. Underwood, Ch.	S. J. Burrows	G. H. Shriber, V. P. and Cash.	H. M. Hamilton	100	15	58	1,908		2,081	1,230	429	26	396		Com. Tr., Kan. C.; 1st N., Dallas; Un. N., Houston; 1st N., Ft. Worth.
" " "	Hale County State Bank Jun'42Stmt 88-2171	G. F. Fellay, Ch. of Bd. and Pres.	F. P. Bain	Boyce Gregory		50	30	13	873		966	455	116	101	291	3	Chase N., N. Y.; Rep. N., Dallas; Ft. Worth N., Ft. Worth.
Piano 1582 Collin D19	First National Bank Jun'42Stmt 88-629	R. A. Davis	A. Weatherford	D. S. Coleman	Hutson Rice, Olney Carpenter	50	21	10	546	3	630	171	80	64	305	10	Rep. N. and 1st N., Dallas.
Plantersville 149 H Grimes J22	Security State Bank Jun'42Stmt 88-1807	Walter Greenwood Ch. of Bd. and Pres.	F. A. Kiefel	A. W. Greenwood	Gordon Stoneham	18 (3 Cap. Notes)	2	2	109	3	137	53	17		65	2	Citiz. State, Hou.; U. S. N., Galv.; 1st N., Navasota.
Pleasanton 2074 Atascosa M16	First National Bank in Pleasanton Jun'42Stmt 88-1232	Mrs. S. V. Houston J. P. Houston, Ch.	V. H. Houston J. W. Reese	J. T. Houston	Elmo Vickers, Frank Tudyk	25	9	24	690		748	421	85	53	182	7	So. Tex. Com'l N., Hou.; Alamo N. and Bexar Co. N., San Antonio; Com. Tr., Kan. C.; State N., Corpus Christi.
Point 300 Rains D21	First State Bank Jun'42Stmt 88-2233	S. S. Bowers	D. S. Peoples	F. G. Montgomery	Ethel Whittle	25	5	1	34		65	41	1	1	21	1	Marine Midland Tr. Co., N. Y.; Greenville N. Ex., Greenville.
Port Arthur 46,140 H Jefferson K25	FIRST NATIONAL BANK Jun'42Stmt 88-140	D. P. SHEEKS	J. W. WILLIAMS, JOE S. PARK, A. C. REICHL, W. L. WEATHERALL	J. M. NICKLEBUR, C. T. WEATHERALL, W. F. SPIEGEL, A. Cashiers	E. A. KESSEY, J. W. STASNEY, W. W. VOGELPOHL, L. G. DOUGLAS	100	400	205	8,643		9,348	5,040	1,899	803	1,380	226	Chase N. and N. City, N. Y.; Cont. Ill. N. Bk. & Tr., Chi.; Mellon N., Pitt.
" " "	MERCHANTS NATIONAL BANK Jun'42Stmt 88-141	GEO. M. CRAIG	M. J. PAINTON, H. O. PRESTON, C. R. STEVENSON, E. P. TUCKER, Act. V. P. and Tr. Off.	W. H. SMITH	I. H. WHELESS, A. C. and A. Tr. Off. GEO. W. DRAKE, J. S. GAY	200	200	232	6,202		6,834	3,982	599	545	1,588	120	Cent. Han. Bk. & Tr. Co., N. Y.; 1st N., Dallas; Mellon N., Pitt.; 2d N., Hou.
Port Lavaca 2069 Calhoun N20	First State Bank Jun'42Stmt 88-502	W. R. Sells	A. D. Gibson	J. B. Moore	Chas. T. Boyd	50	50	21	995	8	1,124	671	93	199	148	13	Chase N., N. Y.; Hou. N. and 1st N., Hou.; Dallas N., Dallas.
Port Neches 2487 H Jefferson K25	First National Bank Jun'42Stmt 88-1963	A. L. Brooks F. S. Dengler, Ch.	R. L. Vernor Martin Wagner	S. C. Montgomery	Eunice L. Bourg, Ted Lott	50	17	30	909		1,006	551	61	16	366	12	Chase N., N. Y.; City N. Bk. & Tr. Chi.; 1st N., Hou. and Beaumont.
Post 2046 Garza D11	First National Bank Jun'42Stmt 88-1236	G. W. Connell	S. B. Bardwell J. T. Herd, Act.	Ira L. Duckworth	O. L. Weakley, E. S. Stewart	50	40	50	1,012		1,152	489	221	97	336	9	Chase N., N. Y.; Ft. Worth N. and 1st N., Ft. Worth; Citiz. N., Lubbock.
Poteet 2315 Atascosa M16	First State Bank Jun'42Stmt 88-1425	T. S. Dean	R. L. Cook	M. J. Lucchese	Fannie L. Spence	25	25	15	300	1	366	232	18	20	95	1	N. Bk. Com., San Antonio; Dallas N., Dallas; Austin N., Austin.
Poth 509 Wilson M17	First National Bank Jun'42Stmt 88-1535	E. W. Schneider	L. F. Billimek	W. H. Woellert	E. J. Kosarek	30	10	10	286		336	166	13	32	118	7	N. City, N. Y.; So. Tex. Com'l N., Hou.; Groos N., San Antonio.
Powell 521 Navarro F20	Powell State Bank Jun'42Stmt 88-1238	J. O. Burke	W. W. Carter	H. H. Hanks	W. A. McKinney, Mariella Burke	20		1	59		80	51	2		25	2	Mtie. N., Dallas; 1st N., Hou.; State N., Corsicana.
Priddy 300 Mills H16	Farmers & Merchant Bank Jun'42Stmt 88-1804		Eleanor Jeske	Eleanor Jeske		10	2		55		67	29		1	24	13	Nat. Bk. Com., Dallas; Citiz. N., Brownwood.
Princeton 564 Collin D20	Citizens State Bank Jun'42Stmt 88-1240	T. Ben Wilson	J. W. Chappell, Mrs. T. A. Curtis	J. W. Neal, Mrs. C. H. Akin, Tr.	W. T. Hooten, Jr., Dortha Clements, A. Tr.	16 Deb. 5	8	7	173		209	64			145		1st N. and Rep. N., Dallas; Collin Co. N. and Cent. N., McKinney.

DALLAS NATIONAL BANK SOLICITS YOUR TEXAS BUSINESS ESTABLISHED IN 1903

FIRST NATIONAL BANK AND TRUST COMPANY *of Tulsa*

★ Specializing in Oil Items ★

1420 Number under Name of Bank is the Transit Number given to each bank in U. S. exclusively by The Rand-McNally Bankers' Directory, under the authority of The American Bankers Ass'n.

TEXAS—Continued

Non-Bank Towns with Nearest Banking Point (Indexed Access.), Lawyers, Laws (indexed) in back of this volume. For Interest Rates, Holidays, etc., see Laws.

TOWN AND COUNTY. County Seats. No. 11 E. R. D. E El Paso Hous. \$San A.	Mem. A. B. A. \$State \$Priv. Mem. State B. Ass'n. [Estab. Fed. Res. Depts. T-Trust B-Bond I-Indep. B. A. Savings FDIC	PRESIDENT.	VICE-PRESIDENT.	CASHIER.	ASS'T CASHIER.	LIABILITIES. (In Thousands of Dollars)					RESOURCES.					PRINCIPAL CORRESPONDENTS.	
						Capital	Surplus	Und. Prof. and or Reserves	Deposits	Other Liabilities	Totals	Cash, Ex & Due from Bks	U.S. Gov. Securities	Other Securities	Loans & Discounts		Other Resources
Prosper 271 Collin D19	Prosper State Bank ▲: \$03 Jun'42Stmt 88-1242	U. N. Clary	R. L. Horn Mrs. U. N. Clary	Mrs. V. C. Shipley	Floyd Lynn	20	5	12	211	31	279	83	5	13	116	62	Cont. N., Ft. Worth; 1st N., Dallas.
Quannah 3767 Hardeman A14	First National Bank in Quannah ◆88-300 ▲: \$07 Jun'42Stmt	J. D. Hughes L. T. Clark, Ch.	S. J. Matthew W. C. Howard	Dewey Marsh, V. P. and Cash.	W. B. Bottoms J. F. Womack, Jr.	100	31	19	899		1,049	364	127	79	452	27	Chase N., N. Y.; Liberty St. N., Dallas; Ft. Worth N., Ft. Worth.
" " "	Security National Bank Jun'42Stmt ◆88-301 ▲: \$23	A. P. Pierce C. T. Watkins, Ch.	C. T. Watkins	H. M. Bumpass	J. S. Dearen E. N. Pierce	50	50	13	523		636	325		35	254	22	Chase N., N. Y.; 1st N., Dallas.
Quitaque 763 Briscoe A11	First National Bank ▲: \$20 Jun'42Stmt ◆88-1953	Orlin Stark, Ch. of Bd. and Pres.	J. A. Taylor	C. E. Bedwell	Yolan K. Roberson	25	15	35	601		676	295	30	24	324	3	Amarillo N., Amarillo; Rep. N., Dallas.
Quitman 1200 Wood D22	First National Bank ▲: \$14 Jun'42Stmt ◆88-1249	H. V. Puckett, Ch. of Bd. and Pres.	C. L. Shamburger	G. M. Benton	B. C. Bridges Mary E. Bridges	50	29	6	586		671	309	4	127	215	16	Rep. N., Mtle. N., and Dallas N., Dallas.
Ralls 1512 Crosby O10	Security State Bank & Trust Co. ▲: \$12 Jun'42Stmt ◆88-1457	W. E. McLaughlin	J. Edd McLaughlin, V. P. and Tr. Off. M. A. McLaughlin	Carl D. Lewis	Pearle McLaughlin W. W. Wicks	50		21	627		698	298	208	5	170	17	1st N., Dallas; Ft. Worth N. and Cont. N., Ft. Worth; Citiz. N., Lubbock.
Ranger 4553 Eastland E16	Commercial State Bank Jun'42Stmt 88-2129 ▲: \$28	O. D. Dillingham	Hall Walker	W. F. Creager	J. L. Haney	35	15	30	667	6	753	135	80	167	349	22	1st N., Dallas; Cont. N., Ft. Worth; Far. & Merch. N., Abilene.
Rankin 672 Upton H9	First State Bank ▲: \$27 Jun'42Stmt ◆88-2118	J. M. Lackey	W. H. Holcombe	Dunn Lowery	Clay Taylor Alma Adams	25	40	26	810	19	920	349	163	2	386	20	Chase N. N. Y.; Cent. N., San Angelo; 1st N., Ft. Worth; El Paso N., El Paso.
Raymondville \$ Willacy Q4 4050	First National Bank ◆88-2100 ▲I@: \$25 Jun'42Stmt	J. A. Fambrough, Pres. and Sec.	L. F. Tasto	L. F. Tasto	Marvin Day	36 Pf. 14		26	693	132	901	283	174	113	193	138	Chase N., N. Y.; N. Bk. Com., San Antonio; City N. and Hou. N., Hou.; Rep. N., Dallas.
" " "	Raymondville State Bank Jun'42Stmt 88-1254 ▲: \$07	H. E. Tomme	W. H. Bostick	F. B. Wilson	Leon Meek	20	30	57	818	18	943	432	67	143	240	61	Frost N., San Antonio; State N., Denison; Dallas N., Dallas; Hou. N., Hou.
Reagan 353 Falls H20	First National Bank ▲: \$25 Jun'42Stmt ◆88-1255	W. P. Winzer	James Kirkpatrick	H. Kirkpatrick		25	25	10	79		139	30		19	89	1	1st N., Waco; Hou. N., Hou.
Redwater 319 Bowie O24	Guaranty Bond State Bank Jun'42Stmt 88-1470 ▲: \$16	R. W. Hanks	T. W. Morgan	Mrs. Eura Jones		25	6	9	305	17	362	217	28	52	45	20	Mtle.-Com. Bk. & Tr., St. L.; 1st N., Dallas; Texarkana N., Texarkana.
Refugio 4077 \$ Refugio O19	First National Bank ▲: \$23 Jun'42Stmt ◆88-1258	J. J. O'Brien	B. A. Johnson	C. Baumgartner	T. J. Wilkinson	100	100	137	3,245		3,582	1,553	1,281	350	379	19	Cent. Han. Bk. & Tr., N. Y.; So. Tex. Com'l N., Hou.; Frost N., San Antonio.
Rhome 340 Wise D18	First National Bank in Rhome Jun'42Stmt ◆88-1259 ▲: \$14	J. H. Rowan	Z. B. Bobo	J. R. Chambers		25	5	1	132		163	46	25	24	66	2	1st N., Ft. Worth.
Rice 489 Navarro F20	First State Bank ▲: \$28 Jun'42Stmt 88-1260	J. B. Fortson	J. B. Bradley J. T. Mahaley	A. C. Hervey	S. B. South	25 (5		2	205	2	239	159	22		52	6	Un. N., Hou.; 1st N., Dallas.
Richards 600 H Grimes J22	Richards State Bank ▲: \$11 Jun'42Stmt 88-1427	O. A. Hamilton, Ch. of Bd. and Pres.	M. C. Peters	J. D. Bookman	Mrs. J. D. Bookman	18 (13		1	80	13	125	54	16		40	15	2d N. and Citiz. State, Hou.; U. S. N., Galv.; Dallas N., Dallas.
Richardson 720 Dallas D19	Citizens State Bank ▲: \$06 Jun'42Stmt ◆88-1261	C. R. Chick C. B. Chick, Ch. of Bd.	Kit C. Floyd	W. B. Priest, Cash. and Sec.	Eloise Huffhines	25	10	1	173		209	76	29	1	100	3	Mtle. N. and Dallas N., Dallas.
Richland 369 Navarro G20	First National Bank ▲: \$24 Jun'42Stmt ◆88-2076	A. N. Brown, Jr. Mrs. E. N. Swink	H. C. Davis	J. W. Richards John Alderman, Jr.		30	30	5	174		239	102		10	123	4	1st N., Corsicana; 1st N., Dallas.
Richland Sp'gs 541 San Saba H15	Peoples State Bank ▲: \$33 Jun'42Stmt 88-1543	Herb. Taylor	H. C. Brown, Act.	J. C. McGregor		25	6	5	113		149	71		5	72	1	Ft. Worth N., Ft. Worth; U. S. N., Galv.; Rep. N., Dallas.
Richmond 2026 H Ft. Bend L22	First National Bank ▲: \$18 Jun'42Stmt ◆88-1552	J. R. Farmer, Ch. of Bd. and Pres.	A. E. Myers	S. J. Decker	Hettie O. Nordhausen	50	50	54	1,591		1,745	575	870	175	105	20	N. City, N. Y.; 1st N., Hou. and St. L.; City N., Galv.
" " "	Fort Bend National Bank Jun'42Stmt ◆88-2094 ▲: \$25	H. B. McCrary	J. W. Hampil	Robt. H. Schulze	R. H. Reading	25	7	3	371		406	108	56	49	152	41	So. Tex. Com'l N., Hou.

1421

Number under Name of Bank is the Transit Number given to each bank in U. S. exclusively by The Rand-McNally Bankers' Directory, under the authority of The American Bankers Ass'n.

TEXAS—Continued

Non-Bank Towns with Nearest Banking Point (Indexed Acces.), Lawyers, Laws (Indexed) in back of this volume. For Interest Rates, Holidays, etc., see Laws.

TOWN AND COUNTY.	●Mem. A. B. A. \$State †Priv. ‡Mem. State B. Ass'n. [Etab. ♦Fed. Res. Depts: T-Trust B-Bond I-Indep. B. A. ©Savings ▲FDIC	PRESIDENT.	VICE-PRESIDENT.	CASHIER.	ASS'T CASHIER.	LIABILITIES. (In Thousands of Dollars)					RESOURCES.					PRINCIPAL CORRESPONDENTS.
						Capital	Surplus	Und. Prof. and or Reserves	Deposits	Other Liabilities	Totals	Cash, Ex. & Due from Bks	U.S. Gov. Securities	Other Securities	Loans & Discounts	
Biesel 433 McLennan H19	First State Bank Jun'42Stmt 88-894	Z. A. Booth	R. O. Klatt	O. H. Hartman	Esther Werner	25	11	3	171	210	65	26	5	113	1	Citiz. N., and 1st N., Waco; Dallas N. and Rep. N., Dallas.
Bio Grande City § Starr Q2 2283	First State Bank & Trust Co. Jun'42Stmt 88-1266	F. D. Guerra H. P. Guerra, Ch. of Bd.		Geo. B. Marsh, V. P. and Cash.	J. A. Garza	50	25	9	659	745	332	143	133	116	21	Cent. Han. Bk. & Tr. Co., N. Y.; N. Bk. of Com., San Antonio; Dallas N., Dallas; City N., Hou.
Riomedina 250 § Medina L 16	Alex Boehme & Co. 88-2196	(A. F. Rihu)		A. F. Rihu, Gen. Mgr.												
Bio Vista 420 Johnson F 18	First State Bank Jun'42Stmt 88-2009	Lowell Smith	Z. L. Higginbotham	Doyle Ball		25	21	4	144	194	74		27	89	4	Dallas N., Dallas; 1st N. and Ft. Worth N., Ft. Worth; City N., Cleburne.
Bising Star 1198 Eastland F15	First State Bank Jun'42Stmt 88-840	W. E. Tyler	F. W. Roberds	Charles Rutherford		28 Dec. 15	19	8	445	515	185	137		182	11	Cont. N., Ft. Worth.
Robert Lee 662 Coke G12	Robert Lee State Bank Jun'42Stmt 88-2182	D. R. Campbell	R. W. Smith	T. A. Richardson	Charline Jewell Vivian Jacobs	25	5	10	209	249	122	8	11	105	3	San Angelo N., San Angelo; Ft. Worth N. and Cont. N., Ft. Worth.
Robstown 6780 § Nueces P18	Robstown National Bank Jun'42Stmt 88-1271	J. E. Thompson, Ch. of Bd. and Pres.		Morris Gouger, V. P. and Cash.	Talmage Williams	41 Pf. 9	5	39	778	872	436	57	40	203	136	N. Bk. of Com., San Antonio; Corpus Christi N., Corpus Christi.
" " "	State National Bank Jun'42Stmt 88-1590	W. H. Daimwood, Ch. of Bd. and Pres.	T. H. Isensee	A. E. Russ	Lorena McElroy	50	24	51	1,288	1,413	732		6	654	21	Gty. Tr., N. Y.; State N., Corpus Christi; Frost N., San Antonio; So. Tex. Com'l N., Hou.
Roby 904 Fisher E12	Citizens State Bank Jun'42Stmt 88-2189	Guy Patterson	J. Thorne Lovett	Sam Morgan	Ovid Lawlis Pauline Neves	25	5	14	378	422	223	13	47	134	5	Rep. N. and Dallas N., Dallas; 1st N., Ft. Worth; Far. & Merch. N., Abilene.
Rochester 611 Haskell D13	Home State Bank Jun'42Stmt 88-1273	J. E. Mansell, Ch. of Bd. and Pres.	L. M. Kay	J. W. Arrington	J. H. Parsons	25	5	5	196	236	58	14	30	122	12	Mtle. N., Dallas; Far. & Merch. N., Abilene.
Rockdale 2136 Milam J19	Rockdale State Bank Jun'42Stmt 88-399	H. H. Camp	T. B. Ryan, Act.	J. T. Hale	H. M. Luckey	50	50	58	715	873	317	109	35	412		So. Texas Com'l N., Hou.; Austin N., Austin; 1st N., Dallas.
Rockport 1729 § Aransas P19	First National Bank Jun'42Stmt 88-594	F. W. Heldenfels	Fred A. Bracht	A. C. Glass	Pat Mixon	25	25	9	602	661	446	25	106	78	6	Alamo N., San Antonio; Corpus Christi N., Corpus Christi; 1st N., Hou.
Rocksprings 1339 § Edwards K13	First State Bank Jun'42Stmt 88-1275	Ed Custer	J. A. Miller, Act. J. P. Mayes	Lon R. Smart, Jr.	Marjorie Moody	25	13	4	264	306	172	23	4	99	8	N. Bk. Com., San Antonio; Inter-State N., K. C., Mo.; Citiz. St., Hou.
Rockwall 1318 Rockwall D20	The First State Bank Aug'42Stmt 88-672	A. L. Atkins C. J. Walker, Ch. of Bd.	J. O. Wallace	H. B. Lofand	N. F. Smith	25	15	11	312	380	76	22	37	127	118	Chase N., N. Y.; Mtle. N., Dallas.
Rogers 911 Bell I 18	The First State Bank Jun'42Stmt 88-625	R. B. McElroy	W. B. Skinner	J. W. Morgan	L. D. Wilder	25	5	4	374	408	155	115	79	54	5	Mtle. N., Dallas; Far. State, Temple.
Ropesville 800 Hockley C9	First State Bank Jun'42Stmt 88-2088	Geo. S. Berry, Ch. of Bd. and Pres.	Geo. W. Carter	Otho Warren		25	5	3	95	128	55		15	52	6	Cont. N., Ft. Worth, Citiz. N. and Lubbock N., Lubbock.
Roscoe 1166 Nolan E12	Roscoe State Bank Jun'42Stmt 88-748	T. M. Dobbins, Ch. of Bd. and Pres.	R. O. Dobbins	W. R. Potter, Cash. and Sec.		30	20	9	902	1,004	474	39	3	439	49	1st N., Ft. Worth; Rep. N., Dallas.
Rosebud 1842 Falls I 19	First National Bank Jun'42Stmt 88-567	C. F. Brown		V. D. Nicholson	Mary O. Vilha	50	16	14	382	462	119	76	23	236	8	1st N., Dallas; So. Tex., Hou.
" " "	Planters National Bank Jun'42Stmt 88-568	J. A. Tarver	W. G. Robertson	Gus Metz, Jr.	Minnie Schmidt	50	50	16	397	513	167	58	71	217		Chem. Bk. & Tr., N. Y.; Rep. N., Dallas; 1st N., Waco; Un. N., Hou.

DALLAS NATIONAL BANK

SOLICITS YOUR TEXAS BUSINESS
ESTABLISHED IN 1903

FIRST NATIONAL BANK AND TRUST COMPANY of Tulsa

★ Specializing in Oil Items ★

1422

Number under Name of Bank is the Transit Number given to each bank in U. S. exclusively by The Rand-McNally Bankers' Directory, under the authority of The American Bankers Ass'n.

TEXAS—Continued

Non-Bank Towns with Nearest Banking Point (Indexed Acces.), Lawyers, Laws (indexed) in back of this volume. For Interest Rates, Holidays, etc., see Laws.

TOWN AND COUNTY. County Seats. No. 11 F. R. D. E El Paso H Hou. S San A.	Mem. A. B. A. State Priv. Mem. State B. Ass'n. [Etab. Fed. Res. Depts: T-Trust B-Bond I-Indep. B. A. Savings A FDIC	PRESIDENT	VICE-PRESIDENT.	CASHIER.	ASS'T CASHIER.	LIABILITIES. (In Thousands of Dollars)					RESOURCES.					PRINCIPAL CORRESPONDENTS.	
						Capital	Surplus	Und.Prof. and or Reserves	Deposits	Other Liabilities	Totals	Cash, Ex. & Due from Bks	U.S. Gov. Securities	Other Securities	Loans & Discounts		Other Resources
Rosenberg 3457 H Fort Bend L21	First National Bank. ▲:1'25 Jun'42Stmt ◆88-2072 Rosenberg State Bank Jun'42Stmt 88-658 ▲:1'10	J. E. Junker A. W. Miller, Ch. D. W. Schuech	E. H. Walenta B. L. Johnson, Act.	L. A. Kovar Perry Mueller	Esther T. Bright	25 40 50	25 15 30	5 5 4	659 570 809	----- 10 7	714 649 900	342 278 279	78 127 93	43 20 20	234 210 307	17 14 201	1st N., Hou.; Rep. N., Dallas. Hou. N. and 2d N., Hou.; Rep. N., Dallas; 1st N., Ft. Worth. 1st N., Ft. Worth; Far. & Merch. N., Abilene.
Rotan 2029 Fisher D12	First National Bank. ▲:1'07 Jun'42Stmt ◆88-675	Roy Riddel	Guy Patterson	M. D. Ivey	C. V. Price R. L. Yantis	50	30	4	809	7	900	279	93	20	307	201	1st N., Ft. Worth; Far. & Merch. N., Abilene.
Round Rock 1240 Williamson J18	Farmers State Bank. ▲:1'20 Jun'42Stmt 88-1978	T. E. Nelson	J. C. Jackson	G. R. Lundelius	C. H. Ahlgren	25	12	32	380	21	470	242	31	85	90	22	N. City, N. Y.; City N., Hou.; Am. N. and Austin N., Austin; Rep. N., Dallas; 1st N., Ft. Worth
Round Top 120 H Fayette K20	Round Top State Bank. ▲:1'12 Jun'42Stmt 88-1489	E. L. Fricke, Ch. of Bd. and Pres.	Bodo Kraus Lee H. Krause	G. H. Fricke, Cash. and Sec.		16	3	1	101	-----	121	55	36	3	26	1	So. Tex. Com'l N., Hou.; 1st N., Dallas; Austin N., Austin.
Bowena 500 Runnels G13	First National Bank. ▲:1'08 Jun'42Stmt ◆88-1277	H. B. Halfmann	John Simecek	E. J. Cervenka	J. G. Dierschke	35	35	6	539	-----	615	234	-----	173	201	7	Rep. N., Dallas; 1st N., Ballinger.
Boxton 1200 Lamar C21	First National Bank. ▲:1'01 Jun'42Stmt ◆88-792	K. H. Bywaters J. W. Barnes, Ch.	W. M. Bludworth P. M. Margraves	A. L. Dunn	Ray Fowler	25 25	-----	2	118	-----	170	49	-----	1	117	3	1st N. and Liberty N., Paris; Rep. N., Dallas.
Royce City 1190 Rockwall D20	Citizens State Bank. ▲:1'33 Jun'42Stmt ◆88-639	Joe Van Cleave, Ch. of Bd. and Pres.	Roy Jameson C. B. Irwin	C. B. Irwin		25	13	20	240	1	299	56	-----	77	160	6	Rep. N., Dallas; Greenville N. Ex., Greenville.
Rule 1195 Haskell D13	Farmers State Bank. ▲:1'26 Jun'42Stmt 88-1752	W. D. Payne	C. P. Neal	Andrew A. Bradford, V. P. and Cash. W. P. Richey, Cash. and Tr. Off.	Morris Neal	25 50	15	3	448	-----	506	285	89	-----	125	7	Mtle. N., Dallas; Far. and Merch. N. Bk., Abilene; Ft. Worth N., Ft. Worth
Rusk 5699 H Cherokee G22	Citizens State Bank Jun'42Stmt 88-1939 ▲:1'20	B. B. Perkins T. H. Cobble, Ch. of Bd.	E. R. Gregg	W. P. Richey, Cash. and Tr. Off.	Mary B. Johnson	50	12	8	634	-----	704	342	12	216	134	-----	Rep. N., Dallas; 1st N., Hou.
" " " "	FARMERS & MERCHANTS STATE BANK & TRUST CO. Jun'42Stmt ◆88-527 ▲:1'07	W. T. Norman	J. W. Summers	E. B. Musick	Zora F. Parks	50	8	2	457	10	527	324	1	76	114	12	Union N., Hou.; Dallas N., Dallas.
Sabinal 1768 \$ Uvalde M14	SABINAL STATE BANK Jun'42Stmt 88-517 ▲:1'25	Geo. A. Kennedy	H. G. Peters K. K. Woodley	A. J. Durham, Jr.	Effie Johnson	40	12	3	361	-----	416	163	60	84	104	5	Frost N. and N. Bk. of Com., San Antonio; So. Tex. Com'l N., City N., and N. Bk. of Com., Hou.
Sacul 650 H Nacogdoches @23	Sacul State Bank Jun'42Stmt 88-1536	Arkan Cranford	Alvin R. Corley	E. O. Wallace		10 (4	1 Cap.	4 Notes)	52	-----	71	32	-----	11	28	-----	Stone Fort N., Nacogdoches; Lib. St. Dallas; Union N., Hou.; Texas State, Jacksonville.
Saint Jo 1010 Montague C18	First National Bank. ▲:1'900 Jun'42Stmt ◆88-769	H. D. Field, Ch. of Bd. and Pres.	S. C. Roach H. D. Field, Jr. J. H. Embry	Geo. A. Wright		30	11	5	519	-----	565	348	32	21	153	11	1st N., Dallas; Cont. N. Ft. Worth; City N., Wichita Falls.
San Angelo 25,802 Tom Green H12	*CENTRAL NATIONAL BANK Jun'42Stmt ◆88-90 ▲B@T:1'07	ALEX COLLINS, Ch. of Bd. and Pres.	J. W. JOHNSON J. P. HILL CLAUDE GIBBS, Jr., Act. V. P. and A. Tr. Off.	J. RANSON, Cash. and A. Tr. Off. EMETTE WESTBROOK, V. P. and Tr. Off.	PAUL LeMAY W. R. STUMBERG J. A. LIVINGSTON	375	375	230	4,894	-----	5,874	3,699	849	137	1,039	150	N. City, N. Y.; Com. Tr., Kan. C.; So. Tex. Com'l N., Hou.; 1st N., Dallas.
Collections a specialty. Prompt attention to all banking matters. We want your business. Correspondence invited.																	
" " " "	*FIRST NATIONAL BANK Jun'42Stmt ◆88-87 ▲@T:1'82	C. R. HALLMARK, Pres. and Tr. Off. C. R. WEBB, Ch. of Bd.	C. R. WEBB	J. H. JORDAN, Cash. and Sec. H. A. TYLER, A. Tr. Off.	WM. H. OGILVY, A. C. and A. Sec. NORMAN McNUTT	250	250	180	4,405	-----	5,085	2,462	701	571	1,309	42	Cent. Han. Bk. & Tr., N. Y.; 1st N., Dallas; Ft. Worth N. Bk., Ft. Worth; 1st N., K. C.
Correspondence invited. Prompt attention given outside business.																	
" " " "	*San Angelo National Bank Jun'42Stmt ◆88-88 ▲@T:1'32	Sol Mayer	Roy Hudspeth Abe Mayer Ray B. Johnston	F. R. Barney, Cash. and Tr. Off.	Paul Lassen, A. C. and A. Tr. Off. R. L. Winstead	200 P.J. 125	125	176	5,637	-----	6,263	3,172	534	296	1,953	308	Chase N., N. Y.; Ft. W. N., Ft. Worth.
San Angelo Clearing House, (See page 274 Total) ◆275 - 276 f or Num. bar of etc.) National, State and Private Banks.																	

Number under Name of Bank is the Transit Number given to each bank in U. S. exclusively by The Rand-McNally Bankers' Directory, under the authority of The American Bankers Ass'n.

SAN ANTONIO—Reserve City
(Federal Reserve District No. 119)

(Bexar, L 16) County Seat. Pop. 253,854

Mem. A. B. A. State Priv.
Mem. State B. Ass'n. Estab.
Fed. Res. Depts. Trust B-Bond
Indep. B. A. Savings Bond

PRESIDENT.	VICE-PRESIDENT.	CASHIER.	ASS'T CASHIER.
------------	-----------------	----------	----------------

LIABILITIES. (In Thousands of Dollars)					RESOURCES.					
Capital	Surplus	Und. Prof. and or Reserves	Deposits	Other Liabilities	Totals	Cash, Ex. & Due from Bks.	U.S. Gov. Securities	Other Securities	Loans & Discounts	Other Resources

PRINCIPAL CORRESPONDENTS.	
---------------------------	--

***ALAMO NATIONAL BANK**
Jun'42Stmt ♦30-2 ▲8@T♦91

WALTER P. NAPIER REAGAN HOUSTON. <i>Ch. of Bd.</i>	ERNEST L. BROWN J. O. MCGASKILL A. J. WEYEL, JR. <i>V. P. and Tr. Off.</i>	W. C. HERPEL H. W. GRAFF, A. C. WM. T. BEARD, JR. <i>A. C.</i>	J. LEE KENNEDY, <i>A. C. and Aud.</i> L. A. ELMENDORF W. R. GARNER W. W. FLANNERY, <i>A. Tr. Off.</i>
--	---	---	--

700	397	563	24,133		26,468	10,521	9,439	94	5,393	1,021
-----	-----	-----	--------	--	--------	--------	-------	----	-------	-------

Gty. Tr. Co., N. Y.; 1st N., Chi.; 1st N., St. L.; Secur.-1st N., Los. A.; N. Bk. Com., Hou.; Rep. N., Dallas.

BEXAR COUNTY NATIONAL BANK
Jun'42Stmt ♦30-4 ▲@♦34
(325 N. St. Mary's)

COLLECTIONS SOLICITED. Our superior facilities guarantee satisfactory service. TEST THEM.

WALTER C. SPARKS CHAS. BAUMBERGER, JR.	E. A. BAETZ, Exec. JOHN E. LEE	JOHN E. LEE	ALFRED MARSHALL F. B. ROBERTS H. A. FAHRENTHOLD
---	-----------------------------------	-------------	---

200	178	12	5,010		5,454	2,691	589	74	1,790	310
-----	-----	----	-------	--	-------	-------	-----	----	-------	-----

Chase N. and N. City, N. Y.; Miss. Valley Tr., St. Louis; Rep. N., Dallas; Hou. N., Hou.

Federal Reserve Bank of Dallas
Dallas. 30-72
(Jardin & Villita Sts.)

(San Antonio Branch, Federal Reserve Bank of Dallas, Tex.)

(See page 30 for complete information)

***FROST NATIONAL BANK**
Jun'42Stmt ♦30-9 ▲8@T♦99
(Main Plaza)

J. H. FROST	ROBERT C. SMITH T. C. FROST L. L. LENTZ FRANK V. PANCOAST, <i>V. P. and Tr. Off.</i>	T. V. MULLER A. H. MUIR, Tr. Off. GERTRUDE EBERHARDT, <i>A. Tr. Officer</i>	N. T. HEDDON EARL A. STEIN, <i>A. Cash. and Aud.</i>
-------------	--	---	--

1,200	1,200	841	53,422	23	56,686	23,019	24,019	2,179	6,494	975
-------	-------	-----	--------	----	--------	--------	--------	-------	-------	-----

Chase N., N. Y.; 1st N., Chi.; 1st N., Dallas; Com. Tr. Co., Kan. C.; N. Shawmut, Bos.; Mile-Com. Bk. & Tr. Co., St. Louis; Secur.-1st N., Los. A.; Crocker-1st N., San F.; N. Bk. of Tulsa, Tulsa; 1st N. Bk. & Tr. Co., Okla. C.; 1st N., Atl.; 1st N., Hou.; Mellon N., Pitt.; Ft. Worth N., Ft. Worth; N. Bk. of Detroit, Det.

DIVERSIFIED FACILITIES—EFFICIENT SERVICE.
SPECIAL ATTENTION PAID TO THE COLLECTION OF COMMERCIAL DRAFTS.

Groos National Bank
Jun'42Stmt ♦30-8 ▲8@T♦54
(143 W. Commerce)

Franz C. Groos, <i>Pres. and Tr. Off.</i>	E. M. Groos, <i>V. P. and Tr. Off.</i> Carl G. Jockusch	Henry Schiffers, <i>Cash. and Tr. Off.</i> R. W. Carr, Chester Lorillard, <i>A. Tr. Officers</i>	Gerard Theis Wm. F. Holder
--	---	--	-------------------------------

350	125	77	7,453	18	8,073	3,354	2,010	853	1,507	349
-----	-----	----	-------	----	-------	-------	-------	-----	-------	-----

Cent. Han. Bk. & Tr. Co. and Chase N., N. Y.; Northern Tr. Co., Chi.; Bk. of Amer. N. Tr. & Sav. Assn., San F.; So. Tex. Assn. N., Hou.; Mtle. Com., St. L.; N. Bk. of Com., Dallas; Com. Tr., K. C. Mo.

***NATIONAL BANK OF COMMERCE**
Jun'42Stmt ♦30-11 ▲8@T♦03
(401 W. Commerce)

R. D. BARCLAY J. K. BERETTA, <i>Ch. of Bd.</i>	H. M. HART C. R. SPEARMAN A. E. MECKEL E. A. HOFFMANN, <i>A. V. P.</i> S. A. CHAPMAN <i>V. P. and Tr. Off.</i>	S. R. KNIGHT C. P. HOLBROOK, <i>A. C. and A. Tr. Off.</i>	W. A. LEMKE ANDRES RIVERA E. H. BELL RANKIN THOMPSON, <i>Aud.</i>
--	--	---	---

700	450	1,041	30,075		32,616	13,458	8,745	2,694	6,893	826
-----	-----	-------	--------	--	--------	--------	-------	-------	-------	-----

N. City, N. Y.; Harris Tr. & Sav. and Cont. Ill. Bk. & Tr., Chi.; 1st N., St. L.; Bk. of Amer. N. Tr. & Sav. Assn., San F.; 1st N., Kan. C.; Phil. N., Phil.; 1st N., Bos.; N. Bk. of Com., N. O.

CORRESPONDENCE INVITED.
SEND YOUR FRIENDS TO US.
Member Federal Deposit Insurance Corporation

National Bank of Fort Sam Houston at San Antonio
Jun'42Stmt ♦30-65 ▲@♦20

H. J. Brees	E. W. Conley Jess J. Laas	S. F. Bowles S. Nelson, Sec.	W. L. Bailey Marie Witten, <i>A. Sec.</i>
-------------	------------------------------	---------------------------------	---

100	100	38	6,047		6,285	3,300	616	531	1,718	120
-----	-----	----	-------	--	-------	-------	-----	-----	-------	-----

Chase N., N. Y.; Frost N., San Antonio.

*D. & A. Oppenheimer
30-10
(226 W. Commerce)

(Henry and Jesse)	D. Oppenheimer	Owners	
-------------------	----------------	--------	--

--	--	--	--	--	--	--	--	--	--	--

N. City, N. Y.; Cont. Ill. N. Bk. & Tr. Co., Chi.; Mtle-Com. Bk. & Tr. Co., St. L.

San Antonio Joint Stock Land Bank
30-68
(911 Frost Nat'l Bk. Bldg.)
Jun'42Stmt

J. R. Locke	Wm. B. Lupe, Jr. S. P. Smith	J. M. Reed, <i>Sec. and Tr.</i>	Frances K. Beckelmann, <i>A. Sec.</i>
-------------	---------------------------------	------------------------------------	---

1,227	58	1,809		1,770	4,864	703			3,701	460
-------	----	-------	--	-------	-------	-----	--	--	-------	-----

Chase N., N. Y.; Frost N. and N. Bk. Com., San Antonio.

(San Antonio continued on next page)

DALLAS NATIONAL BANK SOLICITS YOUR TEXAS BUSINESS
ESTABLISHED IN 1903

FIRST NATIONAL BANK AND TRUST COMPANY *of* **Julsa**

★ Specializing in Oil Items ★

1424 Number under Name of Bank is the Transit Number given to each bank in U. S. exclusively by The Rand-McNally Bankers' Directory, under the authority of The American Bankers Ass'n. **SAN ANTONIO—Reserve City—Continued** (Federal Reserve District No. 115)

Non-Bank Towns with Nearest Banking Point (Indexed Acces.), Lawyers, Laws (indexed) in back of this volume. For Interest Rates, Holidays, etc., see Laws.

TOWN AND COUNTY.	MEMBERSHIP	PRESIDENT.	VICE-PRESIDENT.	CASHIER.	ASS'T CASHIER.	LIABILITIES. (In Thousands of Dollars)					RESOURCES.					PRINCIPAL CORRESPONDENTS.	
						Capital	Surplus	Und. Prof. and or Reserves	Deposits	Other Liabilities	Totals	Cash, Ex. & Due from Bks	U.S. Gov. Securities	Other Securities	Loans & Discounts		Other Resources
San Antonio Loan & Trust Co. Jun'42Stmt 30-52 (215 W. Commerce)	◆ Fed. Res. Depts. T-Trust B-Bond I-Indep. B. A. ◎ Savings ▲ FDIC	W. L. Herff L. G. Denman, Ch.	Wm. Eifler Vachel W. Lackey W. F. Eifler	R. S. Springall. Sec. and Tr.	G. R. List, Aud. ---	600 (W)	400 without	74 banking	5,357 or	----- discou	6,431 nt priv	1,827 ileges)	-----	870 (Incl. U.S.)	2,965	769	N. City, N. Y.; San Antonio N. San Antonio.
San Antonio Morris Plan Bank Jun'42Stmt 30-71 (112 Broadway)	◆ Fed. Res. Depts. T-Trust B-Bond I-Indep. B. A. ◎ Savings ▲ FDIC	Louis Leflore	J. D. Peeler J. C. Hall	J. H. May	A. A. Smith G. E. Titus	100	4	90	528	253	975	222	84	-----	647	22	Alamo N., N. Bk. of Com., Groos N., and Frost N., San Antonio.
*SAN ANTONIO NATIONAL BANK		T. D. ANDERSON		F. J. OPPENHEIMER		W. A. RAMSEY		B. E. SCHOLL		IMMEDIATE PERSONAL ATTENTION GIVEN EVERY BANKING TRANSACTION SENT US.							
Jun'42Stmt 30-51 (213 W. Commerce St.)	◆ Fed. Res. Depts. T-Trust B-Bond I-Indep. B. A. ◎ Savings ▲ FDIC					303 Pf. 97	50	119	5,174	-----	5,743	4,059	303	234	990	157	N. City, N. Y.; 1st N., Chi.; Com. Tr. Co., Kan. C.; 1st N., Dallas and Hou.; Wells Fargo Bk. & Un. Tr. Co., San F.; Mtle.-Com. Bk. & Tr. Co., St. Louis; Ft. Worth N., Ft. Worth; N. Bk. of Com., N. O.; Austin N., Austin.
South Texas National Bank Jun'42Stmt 30-12 (Houston and Navarro)	◆ Fed. Res. Depts. T-Trust B-Bond I-Indep. B. A. ◎ Savings ▲ FDIC	Ernest J. Miller	O. D. Drisdale R. W. Carter	H. T. Sellers	W. H. Lamkin	300	300	114	5,791	5	6,510	3,090	1,344	573	959	544	Chase N., N. Y.; Cont. Ill. N. Bk. & Tr. Co., Chi.; Com. Tr. Co., Kan. C.; Wells Fargo Bk. & Un. Tr. Co., San F.; Mtle.-Com. Bk. & Tr., St. L.; Rep. N. and Mtle. N., Dallas; So. Tex. Com'l N., Hou.
Union State Bank		(See So. San Antonio)															
San Antonio Clearing House (Members indicated by a*)		Walter C. Sparks	J. O. McCaskill	T. G. Leighton, Sec. and Mgr.		(See page Total)	274 Depo	275 sites by	276 f or Num Cities,	ber of etc.)	National, State and Private Banks.						J. S. Bache & Co., New York.
J. S. BACHE & CO. (Gunter Hotel Bldg.)		JOSEPH RUBIN, Mgr.		Members Principal Stock Exchanges													

TEXAS—Continued

TOWN AND COUNTY.	MEMBERSHIP	PRESIDENT.	VICE-PRESIDENT.	CASHIER.	ASS'T CASHIER.	LIABILITIES. (In Thousands of Dollars)					RESOURCES.					PRINCIPAL CORRESPONDENTS.	
						Capital	Surplus	Und. Prof. and or Reserves	Deposits	Other Liabilities	Totals	Cash, Ex. & Due from Bks	U.S. Gov. Securities	Other Securities	Loans & Discounts		Other Resources
San Augustine H San Aug. G24 1516	◆ Mem. A. B. A. \$State + Priv. \$Mem. State B. Ass'n. (Estab. Fed. Res. Depts. T-Trust B-Bond I-Indep. B. A. ◎ Savings ▲ FDIC)	T. E. Baker	T. J. Curl, Act. John Burrows	C. E. Carter	Margaret Y. Phillips Glen Miller	50	25	13	402	22	512	226	-----	-----	247	39	Hou. N., Hou.; Rep. N., Dallas; Com'l N., Nacogdoches and Shreveport.
" " "		R. O. Downs	A. T. Low, Act.	J. B. Ball	Abb Howard	65	55	8	790	-----	918	324	66	295	218	15	Gty. Tr. Co. of N. Y., N. Y.; 1st N., Houston; Mtle. N., Dallas.
San Benito § Cameron R5	◆ Mem. A. B. A. \$State + Priv. \$Mem. State B. Ass'n. (Estab. Fed. Res. Depts. T-Trust B-Bond I-Indep. B. A. ◎ Savings ▲ FDIC)	E. H. Downs	Joe G. Ballenger W. W. Housewright, Act.	E. B. Wootton	T. W. Moore Orlon Stovall	50 Deb. 21	30	37	1,439	11	1,588	1,012	136	66	333	41	Chase N., N. Y.; 1st N., Chi.; 1st N., Hou. and Dallas; N. Bk. Com., San Antonio.
Sanderson § Terrell K3		Frank K. Harrell	James Kerr	C. P. Peavy, V. P. and Cash.	J. M. Hayre	50	14	8	629	1	702	459	67	-----	169	7	Cent. Han. Bk. & Tr. N. Y.; Alamo N. and N. Bk. Com., San Antonio; Un. N., Hou.
Sandia § Jim Wells O18		V. Porter	Ruth A. Schlabach	K. E. Schlabach	-----	10 (2 Cap. Notes)	-----	3	118	-----	133	82	-----	1	50	-----	Alice Bk. & Tr., Alice; State N., Hou.; Corpus Christi N., Corpus Christi; Alamo N., San Antonio.
San Diego § Duval P17		N. A. Hoffman	-----	Geo. O. Hoffman	C. G. Palacios	35	20	7	577	29	668	456	68	93	44	7	Cent. Han. Bk. & Tr., N. Y.; Alamo N., San Antonio; Corpus Christi N., Corpus C.; Am. N.; Austin; So. Tex. Com'l N., Hou.

Number under Name of Bank is the Transit Number given to each bank in U. S. exclusively by The Rand-McNally Bankers' Directory, under the authority of The American Bankers Ass'n.

TEXAS—Continued

Non-Bank Towns with Nearest Banking Point (Indexed Access.), Lawyers, Laws (indexed) in back of this volume. For Interest Rates, Holidays, etc., see Laws.

TOWN AND COUNTY. County Seats, No. 11 P. R. D. E El Paso Hou. San A.	Mem. A. B. A. State Priv. Mem. State B. Ass'n. (Etab. Fed. Res. Depts: T-Trust B-Bond I-Indep. B. A. Savings FIDIC	PRESIDENT.	VICE-PRESIDENT.	CASHIER.	ASS'T CASHIER.	LIABILITIES. (In Thousands of Dollars)						RESOURCES.				PRINCIPAL CORRESPONDENTS.	
						Capital	Surplus	Und.Prof. and or Reserves	Deposits	Other Liabilities	Totals	Cash Bx. & Due from Bks	U.S. Gov. Securities	Other Securities	Loans & Dis- counts		Other Re- sources
Sanger 1000 Denton C18	First National Bank 1900 Jun'42Stmt 88-553	Geo. O. Hughes	Mrs. Irene P. Berry	A. M. Beeman, V. P. and Cash.	S. B. Powell	30	10	4	229		273	84	8	25	145	11	1st N., Ft. Worth; Mtie. N., Dallas; Denton Co. N., Denton.
San Marcos 6006 Hays K17	FIRST NATIONAL BANK 88-253 88-179	A. L. Blair	R. E. McKie H. J. Williamson	Fred W. Slaughter	McBride B. Wilson	45 Pf. 15	22	2	812		896	381	63	275	144	33	Chase N., N. Y.; 1st N., Dallas; Frost N., San Antonio; Am. N., Austin.
" " "	STATE BANK AND TRUST CO. 88-234 88-106	E. M. Cape, Ch. of Bd., Pres. and Tr. Of.	I. W. Wood Chas. Rudorf	J. R. Thornton	W. N. Goforth	50 Deb. 39	16	4	1,160		1,269	503	172	295	265	34	Cent. Han., N. Y.; City N., Hou.; N. Bk. Com., San Antonio; Dallas N., Dallas.
San Saba 2927 San Saba H15	City National Bank 83 Jun'42Stmt 88-423	T. A. Murray	Clay Kuykendall	H. D. Chadwick	W. L. White, Newell Oliver	50	100	18	743		911	430		150	302	29	Chase N., N. Y.; Ft. Worth N., Ft. Worth; 1st N., Hou.
" " "	San Saba National Bank 88-425 88-10	W. C. Dofflemeyer	W. H. Hinyard	W. H. Hinyard	Lucy Walker	50	30	11	412		503	214	18	52	208	11	1st N., Ft. Worth; So. Tex. Com'l N., Hou.; Mtie. N., Dallas.
Santa Anna 1661 Coleman G14	Santa Anna National Bank 88-574 88-33	W. R. Kelley V. L. Grady, Ch.	V. L. Grady	O. L. Cheaney, Active	H. A. Turner R. A. Richardson	50	50	6	569		675	236	25	17	389	8	1st N., Ft. Worth; Hou. N., Hou.
Santo 524 Palo Pinto E 16	First National Bank 06 Jun'42Stmt 88-1285	J. T. Cantrell	A. F. Gilbert	C. Hatchett		25	13	8	147	2	195	88		4	94	9	Rep. N. and 1st N., Dallas; 1st N., Weatherford; 1st N. and Ft. W. N., Ft. W.
Schertz 500 Guadalupe L17	Schertz State Bank 13 Jun'42Stmt 88-1610	C. W. Koch	R. H. Ullrich	H. P. Thulemeyer	Mrs. H. P. Thulemeyer	25	15	2	431		473	261	146	1	63	2	Chase N., N. Y.; 1st N., Hou.; N. Bk. of Com. and Frost N., San Antonio.
Schulenburg 1970 Fayette L19	Farmers State Bank 24 Jun'42Stmt 88-2074	W. O. Luedemann	F. A. Schmidt Tinus Frank	H. W. Eilers	J. J. Bucek	25	20	6	475		526	188	155	161	20	2	Chase N., N. Y.; Hou. N., Hou.
" " "	First National Bank 06 Jun'42Stmt 88-690	H. N. Schwartz W. R. Keuper, Ch. of Bd. and A. V. P.		Gus Brauner, Jr.	Fred Strauss	25	30	5	545		605	286	110	99	110		Cent. Han. Bk. & Tr., N. Y.; 1st N. and So. Tex. Com'l N., Hou.; N. Bk. Com., San Antonio; 1st N., Dallas.
Schwertner 400 Williamson J18	First National Bank 12 Jun'42Stmt 88-1481	A. Schwertner, Ch. of Bd. and Pres.	St. Schwertner	F. L. Tegge	Stella Tegge	25	1	4	111		141	56	10	1	71	3	Mtie. N., Dallas.
Seagraves 3225 Gaines D8	First State Bank in Seagraves Jun'42Stmt 88-1786 88-28	J. F. Matchett, J. R. Martin, Ch.	C. E. Neely	C. E. Neely	S. P. Massey	17	10	4	251		282	118	33	66	48	17	Cont. N., Ft. Worth; Citiz. N., Lubbock.
Sealy 2500 Austin K21	CITIZENS STATE BANK Jun'42Stmt 88-427 88-07	E. W. JOSEY Send us your Sealy Items direct Plain Sight Drafts, 15c; Credit	G. B. BORDEL, A. G. ABE LEVINE	HUGO HESS	JOE KRCHNAK	50	25	30	627	3	735	419	34	65	200	17	Chase N., N. Y.; 1st N., Dallas; So. Tex. Com'l N., Hou.; U.S.N., Galv.
Sequin 7006 Guadalupe L17	FIRST NATIONAL BANK Jun'42Stmt 88-304 88-97	C. H. DONEGAN Special attention given all collections	G. D. VAUGHAN W. H. G. ACHTERBERG n given Bill of Lading	WALTER FEY	R. H. WILLMANN S. KNIKER	100	51	18	1,085		1,254	341	16	302	565	30	Cent. Han. Bk. & Tr. Co., N. Y.; Hou. N., Hou.; N. Bk. Com., San Antonio; 1st N., Dallas.
" " "	THE NOLTE NATIONAL BANK OF SEQUIN Jun'42Stmt 88-303 88-18	A. A. VORDENBAUM H. H. STARCKE, Ch.	NOLTE STARCKE Mrs. CLAUDIA NOLTE	MELVIN KLENKE	CHESTER MAIERHOFER	60	20	13	1,216		1,309	609	109	236	332	23	Gty. Tr. Co., N. Y.; Alamo N., San Antonio; 1st N., Dallas; 1st N., Hou.
" " "	SEGUIN STATE BK. & TRUST CO. Jun'42Stmt 88-305 88-06	H. H. WEINERT, Ch. of Bd. and Pres.	L. B. HARDIN O. E. WEIGANG, V. P. and Sec.	O. ROSENBUSH	W. H. TIMMERMANN	100	25	6	1,368	6	1,505	502	156	417	373	57	Chase N., N. Y.; N. Bk. Com., San Antonio; 1st N., Dallas; City N., Hou.

DALLAS NATIONAL BANK

SOLICITS YOUR TEXAS BUSINESS
ESTABLISHED IN 1903

FIRST NATIONAL BANK AND TRUST COMPANY *of Tulsa*

★ Specializing in Oil Items ★

1426

Number under Name of Bank is the Transit Number given to each bank in U. S. exclusively by The Rand-McNally Bankers' Directory, under the authority of The American Bankers Ass'n.

TEXAS—Continued

Non-Bank Towns with Nearest Banking Point (Indexed Access.), Lawyers, Laws (indexed) in back of this volume. For Interest Rates, Holidays, etc., see Laws.

TOWN AND COUNTY. County Seats. No. 11 R. F. D. E. El Paso Hous. \$ San A.	Mem. A. B. A. State Priv. Mem. State B. Ass'n. [Etab. Fed. Res. Depts. T-Trust B-Bond I-Indep. B. A. Savings FDIC	PRESIDENT.	VICE-PRESIDENT.	CASHIER.	ASS'T CASHIER.	LIABILITIES. (In Thousands of Dollars)					RESOURCES.					PRINCIPAL CORRESPONDENTS.		
						Capital	Surplus	Und. Prof. and or Reserves	Deposits	Other Liabilities	Totals	Cash, Ex. & Due from Bks	U. S. Gov. Securities	Other Securities	Loans & Discounts		Other Resources	
▲Seminole.....1761 Gaines E8	Seminole State Bank ▲•1\$'40 Jun'42Stmt ◆88-2192	Jno. D. Mitchell	J. G. Nisbett L. G. Daugherty	Lester E. Moffitt		25	7	3	281		316	73			68 (Incl. U.S.) 96	169	6	Dallas N., Dallas; 1st N., Childress; Stk. Yds. N., K. C.
▲Seymour.....3328 Baylor C14	Farmers National Bank Jun'42Stmt ◆88-406 ▲•1\$'04	R. E. Baskin	E. L. Craddock W. B. Craddock, Act. J. W. Ross, Act.	D. A. Holman		50	50	8	777		885	380	69			301	39	N. City, N. Y.; 1st N., Ft. Worth; City N., Wichita Falls.
" " " "	First National Bank ▲•1\$'90 Jun'42Stmt ◆88-405	G. S. Plants	R. L. George	D. J. Bailes, V. P. and Cash.	Geo. A. Morris E. A. Syptak	50	50	9	759		868	410	56	22		348	32	Mnfrs. Tr., N. Y.; Ft. Worth N., Ft. Worth; 1st N., Wich. F. and Dallas.
Shamrock.....3123 Wheeler D6	FARMERS & MERCHANTS STATE BANK ▲•1\$'09 Jun'42Stmt ◆88-656	O. T. Nicholson	A. J. Laycock	B. A. Skidmore	B. F. Risinger Bill Cantrell	50	25	11	639		725	408	105	24		170	18	Com. Tr. Co., Kan. C.; 1st N., Amarillo; Cont. N., Ft. Worth.
" " " "	FIRST NATIONAL BANK Jun'42Stmt ◆88-655 ▲•1\$'04	W. S. Pendleton, Ch. of Bd. and Pres.	J. F. Sanders	C. B. Perry	Jas. F. Smith	35 Pf. 15	33	33	741		857	359	91	41		337	29	1st N., Ft. Worth; 1st N. Bk. & Tr., Okla. C.; Amarillo N., Amarillo.
Shepherd.....700 H San Jacinto J23	Peoples State Bank ▲•1\$'21 Jun'42Stmt 88-2029	L. C. Cooper	J. G. Kelly C. O. Ford	C. O. Ford	Ellen T. Dittfurth	20 (10	4	7	193		234	72	16	82		63	1	City N. and State N., Hou.; City N., Galv.
▲Sherman.....17,156 Grayson C19	GRAYSON COUNTY STATE BANK ▲•1\$'86 Jun'42Stmt	John H. Perry	Carroll E. Wood W. C. Shearer	B. Frank Spindle	James A. Rector	50	50	38	1,687	64	1,889	690	113	197		818	71	Gty. Tr., N. Y.; Ft. Worth N., Ft. Worth; Mtle. N., Rep. N. and Dallas N., Dallas.
" " " "	MERCHANTS & PLANTERS NATIONAL BANK Jun'42Stmt ◆88-41 ▲•1\$'72	P. R. MARKHAM W. R. BRENTS, Ch.	C. L. ROLISON E. O. GARDNER R. A. CHAPMAN C. F. DOUGLASS	L. S. OMOHUNDRO	G. R. STEPHENS	400	220	40	5,874		6,534	2,287	2,108	383	1,448	308		Chase N., N. Y.; Cont. Ill. N. Bk. & Tr., Chi.; 1st N., Dallas; Com. Tr. Co., Kan. C., Mo.
		Our facilities for handling collections are unsurpassed. Our returns are quick and rates low. We reach all north Texas and south Oklahoma points.																
Shiner.....1520 H Lavaca L19	First National Bank ▲•1\$'90 Jun'42Stmt ◆88-683	C. B. Welhausen		Peck Welhausen	Glade Welhausen E. A. Busch	50	75	61	1,264		1,450	600	41	427		368	14	Cent. Han. Bk. & Tr., N. Y.; 1st N., Hou. and Dallas; Alamo N., San Antonio.
Shiro.....300 H Grimes J21	Farmers State Bank ▲•1\$'10 Jun'42Stmt ◆88-1385	W. S. Davis	G. C. Davis	W. S. Davis, Jr.	D. I. Callahan	25	12	2	178	1	218	135	8	22		53		1st N., Hou.; Huntsville N., Huntsville; Fid. State, Austin.
Silsbee.....2525 H Hardin J25	Silsbee State Bank ▲•1\$'06 Jun'42Stmt ◆ 88-1293	N. A. Cravens	R. L. Weathersby W. C. Britton, Act. O. A. Ernst	E. M. Wilson, Jr.	Rex Worley	40	25	59	1,166	1	1,291	804	235	90		152	10	Chase N., N. Y.; Hou. N., Hou.; 1st N., Beaumont.
▲Sinton.....3770 San Patricio P18	COMMERCIAL STATE BANK Jun'42Stmt ◆88-556 ▲•1\$'09	Roy Jackson, Ch. of Bd. and Pres.	M. D. Jackson, Act.	Bruce Gillett	Bertha Merrill	50	25	59	1,557		1,691	1,004	154	175		350	8	Cent. Han. Bk. & Tr. Co., N. Y.; State N., Hou.; Corpus Christi N., Corpus Christi.
Slaton.....3587 Lubbock O10	Citizens State Bank ▲•1\$'32 Jun'42Stmt 88-2164	J. S. Edwards	C. F. Anderson Bob Merrell H. G. Sanders	H. T. Swanner	Zeta Ares	25	25	10	761		821	283	17	2		514	5	Ft. Worth N., Ft. Worth; Citiz. N., Lubbock.
Smiley.....515 Gonzales M18	Smiley State Bank ▲•1\$'12 Jun'42Stmt 88-1499	O. R. Culpepper	T. D. Manford Dan Billings	Georgia D. Patteson	Beulah B. Patteson	20	10	9	173		212	154	8	1		48	1	Alamo N., San Antonio; 1st N., Hou.; Lib. State, Dallas; Far. St. Bk. & Tr., Cuero.
Smithville.....3100 H Bastrop K19	First State Bank ▲•1\$'09 Jun'42Stmt 88-287	Yerger Hill	A. G. Buescher	O. F. Forester	C. J. Kuratko J. J. Stalmach	50	50	38	662	14	814	298	224	57		198	37	Cent. Han. Bk. & Tr., N. Y.; 1st N., Dallas; Austin N., Austin; Guardian Tr., Hou.
▲Snyder.....3815 Scurry E11	Snyder National Bank ▲•1\$'04 Jun'42Stmt ◆88-366	A. D. Erwin	A. C. Alexander	Wayne Williams	J. D. Mitchell	50	50	78	1,713		1,891	1,221	230	103		314	23	Chase N., N. Y.; 1st N., Dallas and Ft. Worth; Am. N., Austin.
Somerville.....1621 Parsonson J20	Citizens State Bank Jun'42Stmt 88-1299 ©•1\$'25	J. F. Lyon	G. A. L. Kusch	H. O. Harden	Ben R. Rosenbaum	25	7	9	265		306	140	33	43		84	6	Hou. N. and State N., Hou.; U. S. N., Galv.; Dallas N., Dallas.

1427

Number under Name of Bank is the Transit Number given to each bank in U. S. exclusively by The Rand-McNally Bankers' Directory, under the authority of The American Bankers Ass'n.

TEXAS—Continued

Non-Bank Towns with Nearest Banking Point (Indexed Access.), Lawyers, Laws (indexed) in back of this volume. For Interest Rates, Holidays, etc., see Laws.

TOWN AND COUNTY. County Seats. No. 11 F. R. D. E El Paso H.Hous. \$San A.	●Mem. A.B.A. \$State †Priv. †Mem. State B. Ass'n. [Etab. ◆Fed. Res. Depts. †Trust B-Bond †Indep. B. A. ©Savings ▲FDIC	PRESIDENT.	VICE-PRESIDENT.	CASHIER.	ASS'T CASHIER.	LIABILITIES. (In Thousands of Dollars)					RESOURCES.					PRINCIPAL CORRESPONDENTS.	
						Capital	Surplus	Und.Prof. and or Reserves	Deposits	Other Liabilities	Totals	Cash, Ex. & Due from Bks	U.S. Gov. Securities	Other Securities	Loans & Discounts		Other Resources
•Sonora 2528 Sutton J12	First National Bank ◆88-1300 ▲B@:1900 Jun'42Stmt	E. F. Vander Stucken, Ch. of Bd. and Pres.	Geo. S. Allison	Geo. H. (Jack) Neill, Act. V.P. and Cash.	Maysie Brown	100	100	32	1,089		1,321	364	50	393	481	33	Cent. Han. Bk. & Tr., N. Y.; 1st N., Ft. Worth; Mtle. N., Dallas; Inter-State N., Kan. C.
•Sourlake 1504 H Hardin J24	Sour Lake State Bank 88-1301 ▲:1\$'09 Jun'42Stmt	F.H. Carpenter, Jr.	Louis I. Dietz M. E. Pivoto	J. M. Jackson		25	50	10	617	37	739	316		123	250	50	Rep. N., Dallas; Hou. N., Hou.; 1st N. and Am. N., Beaumont.
•So. San Antonio § Bexar M16 2708	Union State Bank. ▲@:1\$'37 Jun'42Stmt 30-64	F. C. Bolles	J. D. Falk W. S. Minus	J. D. Falk	H. R. Flack	40	15	11	1,065	1	1,132	618	117	144	239	14	N. City and Chase N., N. Y.; N. Bk. Com., San Antonio; City N. Bk. & Tr., Kan. C.; Rep. N., Dallas.
•Spearman 1105 Hansford A4	First State Bank. ▲I:1\$'17 Jun'42Stmt ◆ 88-1784	J. R. Collard	C. A. Gibner	D. D. Moore	J. W. Gibner	25	25	36	883		969	289	66	52	554	8	Amarillo N., Amarillo; Inter State N., Kan. C.; 1st N., Wichita and Albuquerque.
•Spur 2136 Dickens C12	Spur Security Bank. ▲@:1\$'33 Jun'42Stmt ◆ 88-557	C. B. Jones, Ch. of Bd. and Pres.	W. T. Andrews Robert Lewis, A. V. P.	E. S. Lee	F. E. Vernon Mrs. W. P. Shugart	50	25	38	1,031	1	1,145	520	384	5	184	52	N. City, N. Y.; Ft. W. N., Ft. Worth; Far. & Merch. N., Abilene; Mtle. N., Dallas.
•Stamford 4810 Jones D13	FIRST NATIONAL BANK IN STAMFORD ◆88-246▲I:1\$'01 Jun'42Stmt	T. A. Upshaw	Chas. F. Markham	E. G. Keese	T. A. Upshaw, Jr.	50	50	14	1,174		1,288	543	185	86	464	10	1st N. and Rep. N., Dallas; Ft. W. N., Ft. Worth; Citiz. State, Hou.; Far. & Merch. N., Abilene.
" " "	Stamford State Bank Jun'42Stmt 88-247 ▲I:1\$'20	F. E. Morrow	E. P. Bunkley C. M. Francis	W. C. Markham	J. R. Rice, Jr.	50	7	27	625		709	335	43	68	252	11	Cent. Han. Bk. & Tr., N. Y.; Mtle. N., Dallas; 1st N., Ft. Worth.
•Stanton 1245 E Martin F10	First National Bank Jun'42Stmt ◆88-722 ▲:1\$'06	W. Y. Houston	Chas. Ebbesol	Jim Tom	C. C. Russell Mamie Tom	25	75	33	781		914	443	23	22	420	6	Chase N., N. Y.; 1st N., Ft. Worth and Dallas.
•Stephenville 4768 Erath F16	Farmers-First National Bank Jun'42Stmt ◆88-356 ▲:1\$'06	Jack Teddlie, Chas. Neblett, Ch.		Fred McCleskey	Hugh McCleskey Ralph Jones	100	44	148	1,465		1,757	657	434	245	404	17	Gty. Tr., N. Y.; 1st N., Ft. Worth; Rep. N., Dallas.
" " "	The Stephenville State Bank Jun'42Stmt 88-357 ▲I:1\$'23	Ben B. McCollum, F. W. Towler, Ch.	F. W. Towler	R. N. Pittman	Jimmie Ellen Nix	25 Deb.10	5	22	464		526	246	100		177	3	1st N., Lib. State, and Mtle. N., Dallas; Ft. Worth N., Ft. Worth.
•Sterling City 1000 Sterling G11	First National Bank. ▲:1\$'10 Jun'42Stmt ◆88-725	W. L. Foster	J. T. Davis	J. S. Cole	H. M. Knight	60	100	59	807		1,026	613	116	5	286	6	1st N., Hou., Dallas, and San Angelo.
•Stockdale 926 § Wilson M17	Security State Bank. ▲:1\$'32 Jun'42Stmt 88-2162	J. H. Bain, Jr. J. H. Bain, Sr., Ch. of Bd.	C. H. Woods, Inact.	Cedil Bird		20	10	1	183		214	107		34	73		N. Bk. Com., San Antonio.
•Stratford 877 Sherman A3	First State Bank. ▲:1\$'07 Jun'42Stmt 88-863	L. M. Price, Ch. of Bd. and Pres.	W. N. Price	W. N. Price	Hose Flores	50 (50) Cap.	40	63	959	Notes	1,162	294			844	24	1st N., Amarillo, Ft. Worth, and Dal.; Inter- State N., Kan. C.
•Strawn 1107 Palo Pinto E16	First National Bank Jun'42Stmt ◆88-1456 ▲@:1\$'12	T. B. Stuart	J. H. Stuart	J. R. Stuart		50		10	376		436	137	33	2	247	17	Bkrs. Tr., N. Y.; Ft. Worth N. and 1st N., Ft. Worth; 1st N., Dallas.
" " "	Strawn National Bank Jun'42Stmt ◆88-1306 ▲B:1\$'04	R. D. Hinkson, Ch. of Bd. and Pres.	J. I. Encke	J. I. Encke	W. L. Caraway	50	5	9	396		460	184	30	95	138	13	Bkrs. Tr., N. Y.; Ft. Worth N., Ft. Worth; Mtle. N., Dallas.
•Streetman 392 Freestone G20	First National Bank. ▲:1\$'07 Jun'42Stmt ◆88-1307	J. A. Hawthorn	R. C. Cole	R. C. Cole	J. L. Bonner	25	25	5	157		212	104	32	2	72	2	1st N. and Rep. N., Dal- las.
•Sudan 974 Lamb B8	First National Bank. ▲:1\$'24 Jun'42Stmt ◆88-2067	P. E. Boesen	M. S. Boesen	W. H. Lyle	C. M. Furneaux	25	25	13	404		467	155	28	11	266	7	Ft. Worth N., Ft. Worth; Amarillo N., Amarillo; Citiz. N., Lubbock.
•Sugar Land 2400 H Ft. Bend L22	Imperial Bank & Trust Co., Unincorporated. ▲:1\$'09 88-1308	G. D. Ulrich	Gus Herder E. O. Guenther	W. K. Helmcamp	Mary Norton												U. S. N., Galv.; Hou. N., Hou.
•Sulphur Springs Hopkins D21 6742	City National Bank. ▲:1\$'89 Jun'42Stmt ◆88-194	W. W. Jones	E. R. Brinker W. A. Buford R. M. Womack	R. B. Carothers	Minter Smith W. W. Jones, Jr. H. J. Mahaffey	100	100	164	1,335		1,699	889	80	189	510	31	Gty. Tr., N. Y.; 1st N., Dallas; 2nd N., Hou.
" " "	Sulphur Springs State Bank Jun'42Stmt ◆88-197 ▲:1\$'27	J. C. Lindley	A. L. Hurley Chas. F. Ashcroft	G. S. Prim W. I. St. Clair, A.C.	E. A. Kistenmacher Gerald Prim L. F. Bridges, Jr.	60	60	152	2,115		2,387	1,301	215	279	574	18	Chase N., N. Y.; Rep. N., and Dallas N., Dallas; Cont. N., Ft. Worth;
•Sweetwater 10,367 Nolan E12	Texas Bank & Trust Co. Jun'42Stmt 88-1668 ▲:1\$'17	G. A. Swaim	C. B. Williams, 1st V. P. L. L. Adams	J. S. Schooler		150 Deb.68	35	32	2,018	13	2,316	1,079	466	70	613	88	Gty. Tr., N. Y.; Rep. N., Dallas; Com. Tr., Kan. C.

DALLAS NATIONAL BANK SOLICITS YOUR TEXAS BUSINESS
ESTABLISHED IN 1903

FIRST NATIONAL BANK AND TRUST COMPANY of Tulsa

★ Specializing in Oil Items ★

1428 Number under Name of Bank is the Transit Number given to each bank in U. S. exclusively by The Rand-McNally Bankers' Directory, under the authority of The American Bankers Ass'n. TEXAS—Continued

Non-Bank Towns with Nearest Banking Point (Indexed Acces.), Lawyers, Laws (indexed) in back of this volume. For Interest Rates, Holidays, etc., see Laws.

TOWN AND COUNTY. County Seats. No. 11 F. R. D. & El Paso H Hous. \$SANA.	Mem. A. B. A. State Priv. Mem. State B. Ass'n. [Etab. Fed. Res. Depts. Trust B-BOND I-Indep. B. A. Savings FDIC	PRESIDENT.	VICE-PRESIDENT.	CASHIER.	ASS'T CASHIER.	LIABILITIES. (In Thousands of Dollars)					RESOURCES.					PRINCIPAL CORRESPONDENTS.		
						Capital	Surplus	Und. Prof. and Reserves	Deposits	Other Liabilities	Totals	Cash, Ex. & Due from Bks	U.S. Gov. Securities	Other Securities	Loans & Discounts		Other Resources	
Taft2686 San Patricio P18	First National Bank Jun'42Stmt ♦88-2057 ▲@:†'23	E. N. Tutt.....	A. C. Tutt.....	Geo. B. Wither.....	J. B. La Gue.....	63	12	9	469	80	633	150	344	3	136	-----	1st. N., Chi.; So. Tex. Com'l N., Hou.; Alamo N., San Antonio; Corpus Christi N., Corpus Christi	
"....."	First State Bank ▲I:†'23 Jun'42Stmt ♦88-2061	J. B. Cage, Ch. of Bd. and Pres.	W. C. Sparks, Jr.....	A. F. Anderson, Jr.	Ruth Cavitt.....	30 Deb. 16	3	8	246	-----	303	93	15	16	167	12	Bexar Co. N., San Antonio; State N., Corpus Christi.	
"....."	Taft Bank, Unincorporated Jun'42Stmt 88-1315 @:†'10	E. N. Tutt.....	A. C. Tutt.....	R. E. Ferguson.....	-----	50	50	92	559	-----	751	207	355	1	187	1	1st N., Chi.; So. Tex. Com'l N., Hou.; Alamo N., San Antonio; Corpus Christi N., Corpus Christi.	
Tahoka2129 Lynn D10	First National Bank ▲I:†'07 Jun'42Stmt ♦88-726	A. L. Lockwood.....	Mrs. W. D. Nevells, Mrs. A. L. Lockwood	W. B. Slaton.....	Fred B. Hegi.....	50	50	69	1,333	-----	1,502	716	412	41	314	19	Ft. Worth N., Ft. Worth; Rep. N., Dallas.	
Talco912 Titus C22	Talco State Bank ▲:†'12 Jun'42Stmt 88-1479	E. S. Lilienstern.....	Felix Jones.....	Dick Rodgers.....	-----	25	6	5	127	26	189	67	12	27	55	28	Dallas N., 1st N., Mtle. N. and Rep. N., Dallas.	
Taylor7875 Williamson J18	CITY NATIONAL BANK Jun'42Stmt ♦88-185 ▲@:†'1900	John M. Griffith..... J. H. Griffith, Ch. of Bd.	-----	H. A. Lettermann.....	T. W. Holmstrom, Roy Camblin J. H. Miles	100	100	15	1,352	-----	1,567	427	187	177	606	170	Chase N., N. Y.; City N., Galv. and Hou.; Ft. Worth N., Ft. Worth.	
"....."	FIRST-TAYLOR NATIONAL BANK Jun'42Stmt ♦88-185 ▲:†'84	{ S. G. GERNERT G. M. BOOTH, Ch. Prompt and ca Oldest National	ALF. WEIDENBAUM.....	ALF. WEIDENBAUM.....	A. F. PRIESMEYER GEN. F. HOLUB D. L. THOMSON	150	51	18	1,930	-----	2,149	709	289	239	851	61	Gty. Tr., N. Y.; So. Tex. Com'l N., Hou.; 1st N., Dallas.	
Teague3157 Freestone G20	First National Bank Jun'42Stmt ♦88-272 ▲@:†'06	R. F. Riley, Ch. of Bd. and Pres.	P. W. Curry, Act..... W. E. Riley	Clydell McSpadden.....	-----	50	50	135	691	-----	926	179	350	122	263	12	Dallas N., Dallas; 2d N., Hou.	
"....."	Teague National Bank Jun'42Stmt ♦88-2101 ▲IB:†'25	J. E. Woods..... F. P. Simmons, Ch. of Bd.	W. P. Harrison..... Noel Hollingsworth, Act. V. P. and Tr. Off.	B. H. Webb, Cash. and A. Tr. Off.	J. C. McSpadden.....	50	50	6	760	8	874	200	130	260	260	24	Chase N., N. Y.; 1st N., Dallas; Hou. N., Hou.; Cont. N., Ft. Worth.	
Temple15,344 Bell H18	First National Bank of Temple. ♦88-58. ▲B@:†'33 Jun'42Stmt	W. G. Draper.....	H. F. Blum, Exec. T. J. Laramey	E. A. Buckley.....	H. E. James, Keifer Marshall	100 Pf. 65	68	26	4,271	-----	4,530	2,386	1,019	270	855	-----	Rep. N., Dallas; Hou. N., Hou.	
"....."	Temple National Bank Jun'42Stmt ♦88-61 ▲:†'10	Irvin McCreary..... J. E. Woods, Ch.	Wm. L. Maedgen..... R. G. Underwood A. L. Flint, Jr.	W. G. Morgan.....	Paul Casimir..... B. D. Carter	150	100	46	5,242	54	5,592	2,073	695	1,431	1,255	138	Gty. Tr. Co., N. Y.; 1st N., Dallas; Hou. N., Hou.	
Tenaha608 H Shelby F24	First State Bank ▲@:†'05 Jun'42Stmt 88-1318	Luke Motley, Ch. of Bd. and Pres.	J. M. Parker.....	Howard S. Motley.....	-----	40	20	11	286	2	359	168	15	-----	158	18	1st N., Dallas; 1st N., Shreveport; 2d N., Hou.	
Torrell10,481 Kaufman E20	American National Bank Jun'42Stmt ♦88-151 ▲IB@:†'75	W. P. Allen..... W. Charlton Griffith, Ch.	B. L. Gill, Jr., V. P. and Tr. Off. C. W. Cartwright A. H. Boyd, V. P. and A. Tr. Off.	Jno. R. Hamilton.....	Geo. Bruner..... W. Frank Ellis R. H. Stevenson	200	200	326	3,248	-----	3,974	1,438	425	1,027	1,059	25	Chase N., N. Y.; 1st N., Dallas.	
Texarkana17,019 Bowie C24 (Also listed at Texarkana, Ark.)	*STATE NATIONAL BANK Jun'42Stmt ♦81-75 ▲B@:†'96 (Head Office)	STUART WILSON.....	S. H. VANCE..... W. B. OGLESBY, V. P. and Tr. Off. E. A. VANCE	BASIL HOAG.....	EDW. KUHL..... B. R. MCCARLEY	343 Pf. 157	154	179	14,039	8	14,880	5,347	5,786	2,125	1,218	404	-----	Chase N. and Chem. Bk. & Tr., N. Y.; 1st N., Chi.; 1st N. and Mtle.-Com. Bk. & Tr., St. L.; 1st N. and Rep. N. Bk., Dallas; Com. Tr. Co., Kan. C.; 1st N., Shrev.; 1st N., Hou.; N. Bk. Com., N. O. and Memp.; Un. N., W. B. Worthen Co., and Com'l N., Little R.; N. Bk. of Tulsa, Tulsa; Ft. Worth, N., Ft. Worth.

Unexcelled facilities are offered for the prompt and efficient handling of accounts of individuals, firms and banks in Southwest Arkansas and Northeast Texas.

QUICK SERVICE ON COLLECTIONS. REASONABLE RATES.

Member Federal Deposit Insurance Corporation

1429 Number under Name of Bank is the Transit Number given to each bank in U. S. exclusively by The Rand-McNally Bankers' Directory, under the authority of The American Bankers Ass'n.

TEXAS—Continued

Non-Bank Towns with Nearest Banking Point (Indexed Access.), Lawyers, Laws (indexed) in back of this volume. For Interest Rates, Holidays, etc., see Laws.

Table with columns: TOWN AND COUNTY, Bank Name, President, Vice-President, Cashier, Ass't Cashier, Capital, Surplus, Und. Prof. and Reserves, Deposits, Other Liabilities, Totals, Cash. Ex. & Due from Bks, U.S. Gov. Securities, Other Securities, Loans & Discounts, Other Resources, and PRINCIPAL CORRESPONDENTS. Includes entries for Texarkana, Texas City, Thorndale, Thornton, Three Rivers, Throckmorton, Timpson, Tomball, Tom Bean, Trent, Trenton, Trinity, Troup, Truscott, Tulla, and Tuscola.

DALLAS NATIONAL BANK

SOLICITS YOUR TEXAS BUSINESS ESTABLISHED IN 1903

FIRST NATIONAL BANK AND TRUST COMPANY *of Tulsa*

★ Specializing in Oil Items ★

1430

Number under Name of Bank is the Transit Number given to each bank in U. S. exclusively by The Rand-McNally Bankers' Directory, under the authority of The American Bankers Ass'n.

TEXAS—Continued

Non-Bank Towns with Nearest Banking Point (Indexed Access.), Lawyers, Laws (indexed) in back of this volume. For Interest Rates, Holidays, etc., see Laws.

TOWN AND COUNTY. County Seats. No. 11 F. R. D. E El Paso Hous. \$San A.	●Mem. A. B. A. §State §Priv. †Mem. State B. Ass'n. [Etab. ◆Fed. Res. Depts. T-Trust B-Bond I-Indep. B. A. ©Savings ▲FDIC	PRESIDENT.	VICE-PRESIDENT.	CASHIER.	ASS'T CASHIER.	LIABILITIES. (In Thousands of Dollars)					RESOURCES.					PRINCIPAL CORRESPONDENTS.	
						Capital	Surplus	Und. Prof. and or Reserves	Deposits	Other Liabilities	Totals	Cash, Ex. & Due from Bks	U.S. Gov. Securities	Other Securities	Loans & Discounts		Other Resources
•Tyler.....28,279 Smith F22	CITIZENS NATIONAL BANK ◆88-78 ▲@T:1900 Jun'42Stmt	G. F. TAYLOR	H. M. BELL, Exec. V. P. and Tr. Off.	J. J. ROBERTS, Cash. and A. Tr. Off.	E. H. SHUFORD, MAY. H. KRUMHOLTZ EWELL C. WILLIAMS	250	750	162	8,302	-----	9,464	3,842	1,389	1,000	2,983	250	N. Y. Tr., N. Y.; 1st N., Dallas; Miss. Val. Tr., St. L.
" " " "	PEOPLES NATIONAL BANK ◆88-77 ▲B@T:92 Jun'42Stmt	S. R. GREER S. A. LINDSEY, Ch.	J. M. STEPHENS, Act. E. H. VAUGHN H. E. LASSETER	H. M. EAGLE, Cash. and Tr. Off. S. H. McMILLAN, Aud. and A. Tr. Off.	W. J. STEPHENS J. R. HARRELL S. M. COHEN MRS. F. R. COCKER H. M. COLLINS	300	300	409	5,705	-----	6,714	2,046	758	1,626	1,981	303	Gty. Tr., N. Y.; Rep. N., Dallas; City N., Hou.
" " " "	Tyler State Bank & Trust Co. 88-81 ▲@T:15'24 Jun'42Stmt (See Dallas)	W. A. Pounds A. C. Booty, Ch. of Bd.	Allen J. Copellar, V. P. and Tr. Off. T. G. Pallard J. H. Stringer I. Greenberg, A. V. P.	Alex. McKenzie	N. C. Welmaker	100 Dec. 38	50	64	3,409	-----	3,661	1,786	385	286	1,198	6	Cont. N., N. Y.; Rep. N. and Mtle. N., Dallas; N. Bk. of Com., Hou.
University Park (Dallas P. O.) 14,458 Dallas E19	FIRST STATE BANK Jun'42Stmt 88-240 ▲B†:35'07	J. H. Ashby, Jr., Pres. and Tr. Off.	H. W. Little B. J. McNelly	C. C. Ham, Cash. and A. Tr. Off.	J. D. H. Anderson J. T. Smith	60	60	74	1,917	6	2,117	1,030	136	99	842	10	Mnfrs. Tr., N. Y.; N. Bk. Com. and Frost. N., San Antonio; Inter-State N., Kan. C.; Mtle. N., Dallas.
Valley Mills... 803 Bosque G18	First National Bank in Valley Mills ◆88-1332 ▲@:08 Jun'42Stmt	A. S. Tweedy	Roy S. Pool, Act.	L. E. Walker	C. C. Heath	25	7	1	227	-----	260	137	6	1	108	8	1st N., Waco; Ft. Worth N., Ft. Worth; Mtle. N., Dallas.
Valley View...700 Cooke C18	First National Bank ◆88-1333 Jun'42Stmt	S. E. Humphries, Ch. of Bd. and Pres.	M. W. Keel	C. E. Peery	Della Walker	25	11	1	91	-----	128	34	32	1	51	10	Ft. Worth N. and Tex. N., Ft. Worth; City N., Wichita.
" " " "	Valley View National Bank Jun'42Stmt ◆88-1675 ▲:14	E. Williams	L. A. Cartwright	T. R. Couch	Hazel Seely	25	8	13	213	-----	259	76	28	29	126	-----	Cont. N., Ft. Worth; Mtle. N., Dallas.
Van Alstyne... 1650 Grayson C19	First National Bank Jun'42Stmt ◆88-576	J. Umphress	L. A. Cartwright	Spencer Taylor, V. P. and Cash.	J. N. Taylor Laura E. Lloyd Bessie H. Kinard W. E. Neill	50	50	21	539	-----	660	338	133	24	160	5	Cent. Han. Bk. & Tr., N. Y.; 1st N., Dallas; So. Tex. Com'l N., Hou.
Van Horn... 1000 E Culberson H4	Van Horn State Bank Jun'42Stmt 88-1334 ▲:15'09	J. F. Provine	R. J. Smith J. C. Hunter	R. J. Smith	W. E. Neill	30	15	17	357	45	464	150	94	15	144	61	State N. and El Paso N., El Paso; 1st N., Dal.; Cont. N., Ft. Worth; Cap. N., Austin.
•Vega... 515 Oldham D2	First State Bank Jun'42Stmt 88-1335	F. E. Donegan	R. L. Thompson, Exec. C. E. Winder	R. A. Armitage	Jim Haliburton	50	6	9	214	2	281	82	15	3	175	6	Inter-State N., Kan. C.; 1st N. and Am. N., Amarillo; Cont. N., Ft. Worth; Rep. N., Dallas.
Velasco... 1000 H Brazoria M22	Velasco State Bank Jun'42Stmt 88-1336	Chas. Skinner, Ch. of Bd. and Pres.	Jno. S. Caldwell	L. N. Skinner	Dan M. Lawlis	13	12	6	425	4	460	345	8	5	99	3	Hou. N., Citiz. State, and Union N., Hou.
•Vernon... 9277 Wilbarger B14	*First State Bank Jun'42Stmt 88-286 ▲I@:15'11	C. V. King	A. D. Green J. B. Ross, Act.	J. B. Ross	J. R. Gates	50 (46 Cap. D eb.)	4	16	817	65	998	358	87	245	220	88	Chase N., N. Y.; Cont. N. and 1st N., Ft. Worth; Lib. State, Dallas; City N., Wich. Falls.
" " " "	*HERRING NATIONAL BANK Jun'42Stmt ◆88-284 ▲:15'08	M. K. Berry	G. C. Morris, Act. J. C. Sumner Wm. E. Herring L. J. Massie	R. W. Abbott	F. C. Byrd A. M. Hiatt W. H. Streit	125	125	45	1,644	-----	1,939	629	233	38	1,023	16	1st N., Wichita Falls, St. L. and Dallas; Ft. Worth N., Ft. Worth; Amarillo N., Amarillo.
" " " "	*WAGGONER NATIONAL BANK Jun'42Stmt ◆88-283 ▲:15'99	M. D. WOLVERTON L. G. HAWKINS, Ch.	H. O. COLLEY	JOE B. WOLVERTON	E. NORWOOD R. E. MASON J. HOMER SMITH	100	100	55	2,470	-----	2,725	1,210	216	177	1,117	5	Gty. Tr. Co., N. Y.; 1st N., Dallas; Ft. Worth N., Ft. Worth; 1st N., Tulsa; Com. Tr., Kan. C.; 2nd N., Hou.; Wich. N., Wich.
" " " "	Vernon Clearing House (Members indicated by a *)	G. C. Morris	H. O. Colley, Sec. and Tr.	H. O. Colley	(See pages 274-275 for Deposits by Cities, for Number of etc.)	250	500	257	8,865	179	10,051	3,417	2,701	1,195	2,283	455	Cent. Han., N. Y.; So. Tex. Com'l N., Hou.; Mtle. N., Dallas; Alamo N. Bk., San Antonio.
•Victoria... 11,566 H Victoria N19	Victoria Bank & Trust Co. Jun'42Stmt 88-257 †:15'75	D. E. Blackburn J. V. Vandenberg, Ch.	Thos. O'Connor Wm. J. O'Connor Earl W. Fischer	Morris Roberts, V. P. and Cash. Earle Thomas, A. V. P. Gus Ayres, A. V. P. Wm. Oster, Jr., E. H. Schneider, A. V. P.	D. A. Salziger W. A. Huebner A. J. Traber, A. Tr. Off. W. L. Zirjacks A. J. Tiblletti	500	285	500	7,268	-----	8,553	2,169	3,023	731	2,435	195	N. Y. Tr., N. Y.; 1st N., Chi.; So. Tex. Com'l N., Hou.; Com. Tr., Kan. C.

1431 Number under Name of Bank is the Transit Number given to each bank in U. S. exclusively by The Rand-McNally Bankers' Directory, under the authority of The American Bankers Ass'n. **WACO—Reserve City** (In Federal Reserve District No. 11) (McLennan, G 19) County Seat Pop. 55,982

● Mem. A. B. A. § State † Priv. ‡ Mem. State B. Ass'n. [Etab. ♦ Fed. Res. Depts.: T-Trust B-Bond I-Indep. B. A. © Savings ▲ FDIC

***CITIZENS NATIONAL BANK**
Jun'42Stmt ♦48-3 ▲8@T:84

***FIRST NATIONAL BANK**
Jun'42Stmt ♦48-1 ▲10@T:74

***National City Bank** ▲ 8@:03
Jun'42Stmt ♦48-52

Waco Clearing House
(Members indicated by a *)

PRESIDENT.	VICE-PRESIDENT.	CASHIER.	ASS'T CASHIER.
WALTER G. LACY, Ch. of Bd. and Pres.	G. B. SCHULER, H. V. HARMAN, V. P. and Tr. Off. WALTER G. LACY, JR.	WALTER G. LACY, JR., J. L. SCUDDER, Aud.	L. M. ALEXANDER
Collections Given Prompt Attention, and Remitted for on Day of UNITED STATES DEPOSITORY OF SERVICE.			
R. B. DUPREE, A. T. CLIFTON, Ch.	E. A. FLOWERS, V. P. and Tr. Off. K. H. SHERMAN, BERT PERRY	H. B. WAITE, H. F. SMITH, Aud.	J. T. WILLIS, W. A. LANNING, W. EARL HARRISON
Send your Central Texas items to Waco—the leading city—and to the First National Bank—the leading bank. We give satisfactory service.			
J. D. Mayfield, Ch. of Bd. and Pres.	E. L. Humphreys, J. D. Mayfield, Jr. W. D. Mayfield	F. P. Mayfield, V. P. and Cash.	C. L. Carpenter, W. D. Mayfield
W. G. Lacy	R. B. Dupree	O. B. McMahan, Sec.	

LIABILITIES. (In Thousands of Dollars)					RESOURCES.					PRINCIPAL CORRESPONDENTS.	
Capital	Surplus	Und.Prof. and or Reserves	Deposits	Other Liabilities	Totals	Cash, Ex. & Due from Bks	U.S. Gov. Securities	Other Securities	Loans & Discounts		Other Resources
250	250	167	11,686		12,353	4,629	3,112	332	4,230	50	Chase N., N. Y.; Cont. Ill. N. Bk. & Tr. Co., Chi.; 1st N., Dallas; Mtle. Com., St. L.
Payment.											
500	500	262	14,132		15,394	5,942	4,393	1,084	3,791	184	Chase N. and N. City, N. Y.; 1st N., Chi.; Rep. N., Dallas.
100	57	60	1,024		1,241	511	372	111	142	105	Gty. Tr., N. Y.; Mtle. N., Dallas; So. Tex. Com'l N., Hou.
(See page Total)	ges 274 Depo	-275- sits by	276 fo r Num Cities,	r Num States,	ber of etc.)	Nation al, Stat e and	Private	Banks.			

TEXAS—Continued

Non-Bank Towns with Nearest Banking Point (Indexed Access.), Lawyers, Laws (indexed) in back of this volume. For Interest Rates, Holidays, etc., see Laws.

TOWN AND COUNTY.
▲County Seats.
No. 11 F. R. D. E El Paso Hous. S San A.

● Mem. A. B. A. § State † Priv. ‡ Mem. State B. Ass'n. [Etab. ♦ Fed. Res. Depts.: T-Trust B-Bond I-Indep. B. A. © Savings ▲ FDIC

PRESIDENT.	VICE-PRESIDENT.	CASHIER.	ASS'T CASHIER.
R. W. Carter	J. W. Buchanan	C. L. Holbrook	Florence Holbrook
Julius Leschber, W.C. Wedemeyer, Ch.	W. C. Wedemeyer	Theo. Walther, Cash. and Sec.	
A. W. Umland	W. P. Castle	R. E. Garrett	
J. F. Esterak	S. V. Pazderny	E. V. Esterak	Theo. Viaclovsky
M. E. Singleton, Jr.	Howard Hambleton, Exec. F. L. Shoemaker	J. C. Payne, Cash. and Tr. Off.	P. A. Keplinger, E. M. Wallace, Gertrude B. Davis, J. W. Herndon, F. O. Meyers
E. B. Prince	J. G. Cheatham, J. Scott Rutherford	Joe H. McQuatters	
FRED SMITH, G. A. HOLLAND, Ch.	J. S. CAMPBELL	J. B. WITHERSPOON, V. P. and Cash.	J. H. MALONE, J. W. BEARD, JR.
"OLDEST BANK IN NORTH TEXAS" Prompt and personal attention given to all collections.			
GEORGE FANT	J. E. WHITSETT, L. D. SHOEMAKER, FRED MEASURES	T. G. HATCHETT	ELENA B. FANT, B. H. HATCHETT
Excellent facilities for handling collections. Special attention given Bill of Lading drafts. Send us your "WEATHERFORD" business.			
J. H. DOSS	JAMES DOSS		JACK J. DAVIS, ELMER BRADFORD, R. B. GIBSON, LLOYD HINKLE, LE RATES.
QUICK SERVICE ON COLLECTIONS. REASONABLE Member Federal Deposit Insurance Corporation.			

LIABILITIES. (In Thousands of Dollars)					RESOURCES.					PRINCIPAL CORRESPONDENTS.	
Capital	Surplus	Und.Prof. and or Reserves	Deposits	Other Liabilities	Totals	Cash, Ex. & Due from Bks	U.S. Gov. Securities	Other Securities	Loans & Discounts		Other Resources
20	7	7	124		158	50	15	10	76	7	So. Tex. Com'l N., Hou., N. Bk. Com., San Antonio, Hou. N., Hou.; Am. N. and Austin N., Austin.
15	8	1	95		119	40	16	20	40	3	
25	13	19	292		349	143	80	32	90	4	Cent. Han. Bk. & Tr., N. Y.; 1st N., Hou.
40	8	3	266		317	108	85	6	114	4	1st N. and So. Tex. Com'l N., Hou.; 1st N., Dallas; City N., Galv. N. City, N. Y.; 1st N., Dallas; 1st N., St. L.
100	100	149	1,994	8	2,351	800	119	619	749	64	
50	8	41	1,579	63	1,774	455	400	437	405	77	Cont. Bk. & Tr., N. Y.; Dallas N. and Rep. N., Dallas; Hou. N., Hou.
100	35	14	1,028		1,177	371	38	198	528	42	Chase N., N. Y.; 1st N. and Ft. Worth N., Ft. Worth; 1st N. and Rep. N., Dallas.
100	100	47	1,436		1,683	384	164	35	1,066	34	Gty. Tr., N. Y.; 1st N., Dallas; Ft. Worth N., Ft. Worth.
75	37	20	1,026	94	1,252	469	185	41	536	21	Cent. Han. Bk. & Tr., N. Y.; Rep. N., Dallas; Ft. Worth N., Ft. Worth.

DALLAS NATIONAL BANK SOLICITS YOUR TEXAS BUSINESS ESTABLISHED IN 1903

FIRST NATIONAL BANK AND TRUST COMPANY *of Tulsa*

★ Specializing in Oil Items ★

1432 Number under Name of Bank is the Transit Number given to each bank in U. S. exclusively by The Rand-McNally Bankers' Directory, under the authority of The American Bankers Ass'n.

TEXAS—Continued

Non-Bank Towns with Nearest Banking Point (Indexed Access.), Lawyers, Laws (indexed) in back of this volume. For Interest Rates, Holidays, etc., see Laws.

TOWN AND COUNTY. County Seats. No. 11 F. R. D. E El Paso Hous. SSAnA.	● Mem. A. B. A. § State Priv. † Mem. State B. Ass'n. Estab. ◆ Fed. Res. Depts. T-Trust B-Bond I-Indep. B. A. ◎ Savings ▲ FDIC	PRESIDENT.	VICE-PRESIDENT.	CASHIER.	ASS'T CASHIER.	LIABILITIES. (In Thousands of Dollars)					RESOURCES.					PRINCIPAL CORRESPONDENTS.	
						Capital	Surplus	Und.Prof. and or Reserves	Deposits	Other Li- abilities	Totals	Cash, Ex. & Due from Bks	U. S. Gov. Securi- ties	Other Securi- ties	Loans & Dis- counts		Other Re- sources
Wellmar 1353 H Colorado L19	First State Bank—▲13'08 Jun'42Stmt 88-752	Ed. Rabel, Ch. of Bd. and Pres.	Ben B. Holt. E. F. Shortt Henry Seifert	John F. Heger	Dorothy Vacek	50	18	10	496	-----	574	146	61	259	99	9	Mnfrs. Tr. Co., N. Y.; So. Tex. Com'l N., Hou.
" " "	Hill Bank & Trust Co. 88-751 ▲13'31 Jun'42Stmt	H. J. Laas	F. F. Anders, Act. V. P. and Sec.	Jno. A. Hajovsky	-----	50	26	4	536	16	632	180	179	142	94	37	Chase N., N. Y.; 1st N., Hou.; Frost N., San Antonio; Rep. N., Dallas.
Wellington 3308 Collingsworth E6	City State Bank in Wellington—88-857—▲13'10 Jun'42Stmt	James Doneghy, Ch. of Bd. and Pres.	H. D. Creath, Active F. C. Le Derer, V. Ch. of Bd.	T. J. Way	Coda Beavers Lillian Rowlett, Sec.	50	25	33	210	-----	318	170	23	4	113	8	1st N., Dallas; N. Bk. of Tulsa, Tulsa; 1st N., Ft. Worth; City N., Wich. Falls.
" " "	First National Bank in Wellington—88-856—▲13'05 Jun'42Stmt	C. E. Deahl	R. D. Wiley J. A. Lucas E. M. Hunter	J. D. Glenn	Mrs. R. D. Wiley	50	11	15	584	-----	660	147	102	37	356	8	1st N., Childress, Wichita Falls and Ft. Worth, Tex.; Dallas N., Dallas.
" " "	Wellington State Bank Jun'42Stmt 88-855 ▲13'06	D. D. McDowell	L. A. Manzer, Act. A. Y. Bell	J. C. Terry	W. B. Leveque	50	25	38	598	-----	711	177	53	14	462	5	Com. Tr., Kan. C.; Ft. Worth N., Ft. Worth.
Wells 696 H Onerokee H23	First State Bank—▲13'13 Jun'42Stmt 88-1545	W. T. Norman	E. B. Bailey	E. B. Bailey	Clydelle Smelser	20	14	5	255	-----	294	192	2	12	86	2	Union N. and City N., Hou.; Rep. N., Dallas.
Weslaco 6883 H Hidalgo Q4	First National Bank Jun'42Stmt 88-2091 ▲13'25	Florence R. Skaggs	C. L. Skaggs	W. O. Roberson	Opal K. Walker Chas. K. Warren	50 Pf. 20	19	4	1,245	4	1,342	594	310	50	346	42	Chase N., N. Y.; Alamo N., San Antonio; 1st N., Hou.
West 1979 McLennan G19	State National Bank in West Jun'42Stmt 88-515 ▲13'26	C. W. Holloway	E. C. Adams	H. C. Edwards	J. J. Lednicky	50	10	9	346	-----	415	143	125	-----	123	24	Cent. Han., N. Y.; 1st N. and Rep. N., Dallas; U. S. N., Galv.
" " "	West National Bank Jun'42Stmt 88-513 ▲13'20	P. S. Skrabanek	J. R. Cuff, Act.	F. E. Seith	E. A. Deiterman J. A. Urbanovsky	50	20	17	580	-----	667	203	58	6	395	5	Chase N., N. Y.; 1st N. and Lib. State, Dallas; 1st N., Waco; Citizens State and Hou. N., Hou.; Cont. N., Ft. Worth.
West Columbia 1573 H Brazoria M22	First Capitol State Bank Jun'42Stmt 88-1638 ▲13'25	M. M. Galloway	John R. Renfro	R. J. Barta	Mildred S. Jones E. A. Bell	25	25	4	1,126	-----	1,180	677	295	1	196	11	N. Bk. of Com. and So. Tex. Com'l N., Hou.; U. S. N., Galv.
Westhoff 375 H De Witt M18	Home State Bank—▲13'31 Jun'42Stmt 88-2158	Theo. Rogge	P. J. Olenick L. J. Reinhardt	Edwin Aschen	-----	18	3	3	68	-----	92	43	6	13	27	3	Frost N., San Antonio, Un. N., Hou.
Wharton 4386 H Wharton M21	Security Bank & Trust Co. Jun'42Stmt 88-535 ▲13'02	L. F. Worthing	R. D. Wright	H. E. Williams	W. W. Gresham D. M. Phillips	50	40	16	966	-----	1,072	460	74	276	231	31	Chase N., N. Y.; City N., Galv.; 1st N., Hou.
" " "	Wharton Bank & Trust Co. 88-536 ▲13'08 Jun'42Stmt	B. C. Roberts, Ch. of Bd. and Pres.	E. G. Brooks, V. P. and Sec.	L. K. Tuttle, Cash. and Tr.	Felix Womack Joe Valenta, Jr.	100	100	56	1,534	6	1,796	826	426	56	485	3	Chase N., N. Y.; So. Tex. Com'l N., Hou.; 1st N., Dallas; Hutchings, Sealy N., Galv.
Wheeler 848 Wheeler C6	Citizens State Bank—88-1347 Jun'42Stmt	D. E. Holt	R. J. Holt, 1st V. P.	R. D. Holt	-----	20	20	8	318	-----	366	194	-----	170	2	Ft. Worth and 1st N., Ft. Worth.	
White Deer 733 Carson C4	Farmers National Bank Jun'42Stmt 88-1934 ▲13'34	A. J. Dauer	Henry Schafer	J. C. Freeman	B. R. Weeks Nora Morris	36 Pf. 14	11	29	333	-----	423	188	4	59	164	8	Amarillo N., Amarillo; Mtie. N., Dallas; Stk. Yds. N., Kan. C.
Whitesboro 1560 Grayson C19	Security National Bank of Whitesboro Jun'42Stmt 88-634 ▲13'40	W. J. Godwin, Ch. of Bd. and Pres.	F. C. Marshall	Sears Anderson	Martha Sullivan	28 Pf. 22	11	3	442	-----	506	225	11	54	204	12	Merch. & Plan. N., Sherman; Rep. N., Dallas.
Whitewright 1537 Grayson C20	First National Bank—88-524 Jun'42Stmt	C. B. Bryant, Jr.	A. M. Bryant, Emmet Penn. Inactive	R. A. Gillett	W. T. Simmons	50	50	56	586	-----	742	185	98	121	332	6	1st N., Dallas; State N., Denison; Merch. & Plan. N., Sherman.
Whitney 824 Hill G18	First National Bank in Whitney—88-800—▲13'32 Jun'42Stmt	W. L. Sanderson	W. A. Winkleman	W. A. Winkleman	E. C. Gilmore	25	25	28	296	-----	374	131	37	18	181	7	1st N., Dallas.

1433 Number under Name of Bank is the Transit Number given to each bank in U. S. exclusively by The Rand-McNally Bankers' Directory, under the authority of The American Bankers Ass'n.

TEXAS—Continued

Non-Bank Towns with Nearest Banking Point (Indexed Access.), Lawyers, Laws (indexed) in back of this volume. For Interest Rates, Holidays, etc., see Laws.

1433 Number under Name of Bank is the Transit Number given to each bank in U. S. exclusively by The Rand-McNally Bankers' Directory, under the authority of The American Bankers Ass'n.

TEXAS—Continued

Non-Bank Towns with Nearest Banking Point (Indexed Acces.), Lawyers, Laws (indexed) in back of this volume. For Interest Rates, Holidays, etc., see Laws.

TOWN AND COUNTY. County Seats. No. 11 F. R. D. E. H. Paso #Hous. \$SanA.	● Mem. A. B. A. \$State Priv. † Mem. State B. Ass'n. Estab. ◆ Fed. Res. Depts: T-Trust B-Bond I-Indep. B. A. © Savings ▲ FDIC	PRESIDENT.	VICE-PRESIDENT.	CASHIER.	ASS'T CASHIER.	LIABILITIES. (In Thousands of Dollars)						RESOURCES.					PRINCIPAL CORRESPONDENTS.
						Capital	Surplus	Und. Prof. and or Reserves	Deposits	Other Liabilities	Totals	Cash, Ex. & Due from Bks	U.S. Gov. Securities	Other Securities	Loans & Discounts	Other Resources	
Wichita Falls 45,112 Wichita B16	* CITY NATIONAL BANK IN WICHITA FALLS Jun'42Stmt ◆88-130 ▲@T*33	J. T. HARRELL	HOYT R. YOUNG W. L. ROBERTSON ORAL JONES JACK JEFFUS	R. A. VINEYARD	H. A. PENDLETON, Jr. H. S. DAVIS, Auditor E. A. DEATON, Tr. Off.	683 Pf. 117	150	95	11,508	-----	12,553	5,665	2,014	707	3,927	240	Chase N., N. Y.; Cont. Ill. N. Bk. & Tr., Chi.; 1st N., Dallas; Boatmen's N., St. L.; Ft. Worth N. and 1st N., Ft. Worth; Liberty N., Okla. C.; City N., Hou.; 1st N. Bk. & Tr. Co., Tulsa; Secur.-1st N., Los A.; Com.Tr., Kan. C.
" " "	* First National Bank Jun'42Stmt ◆88-129▲I@T*84	W. M. MCGREGOR	C. E. MCCUTCHEN CARTER MCGREGOR A. M. MILLER	W. K. MCGEE, Cash. and Tr. Off.	T. S. THOMPSON, A. C. and A. Tr. Off. F. C. BARRON, Aud.	1,000	325	137	16,058	-----	17,520	9,054	4,352	271	3,640	203	N. City, Cent. Han. Bk. & Tr. Co., and Gty Tr. Co., N. Y.; 1st N., Chi. and St. L.; Mellon N., Pitt.; Com. Tr., Kan. C.; Bk. of Am. N. Tr. & Sav. Assn., San. F.; 1st N. and Rep. N., Dallas; So. Tex. Com'l N., Hou.; Ft. Worth N. and 1st N., Ft. Worth; 1st N. Bk. & Tr. Co., Okla. C. and Tulsa.
" " "	* WICHITA NATIONAL BANK OF WICHITA FALLS Jun'42Stmt ◆88-132▲@*09	P. H. SIMMONS JOHN HIRSCHI, Ch. of Bd.	I. W. KARRENBROCK R. V. FITE W. D. LACY	ED. FIZER	A. W. SIMMONS R. W. MOSE	200	200	61	5,256	-----	5,717	2,199	743	381	2,361	33	Cent. Han. Bk. & Tr., N. Y.; Mtle.-Com. Bk. & Tr. Co., St. L.; Mtle. N., Dallas; 1st N. Bk. & Tr. Co., Okla. C.; Cont. N., Ft. Worth; Hou. N., Hou.
" " "	Wichita Falls Clearing House (Members indicated by a *)	Jack Jeffus	W. K. McGee	R. A. Vineyard, Sec. and Tr.		(See page Total)	ges 274 Dep	-275- osits by	276 f or Num ber of Cities, States , etc.)			Nation al, Stat e and Private Banks,					
" " "	FIRST NATIONAL COMPANY (First Natl. Bank Bldg.)	W. M. MCGREGOR	C. E. MCCUTCHEN CARTER MCGREGOR A. M. MILLER	W. K. MCGEE, Sec.		25		11			36	1	3		32		1st N., Wichita Falls.
Wills 904 H Montgomery J22	First State Bank ◆▲*16 Jun'42Stmt 88-1350	L. C. Cooper	George B. Darden J. L. Cooper	J. A. Traylor, Jr.		20 Deb. 10	5	6	150	8	199	69	44	5	72	9	City N., Hou.; City N., Galv.; Mtle. N., Dallas.
Wills Point 1976 Van Zandt E21	First National Bank ◆▲*79 Jun'42Stmt ◆88-589	R. W. Curtis	E. H. White, Act. B. W. Bruce, Jr. John E. Owens	C. A. Jones	F. E. Lea T. C. Coleman	50	19	40	817	-----	926	419	45	66	387	9	Chase N., N. Y.; Rep. N. Dallas.
Wilson 600 Lynn D10	Wilson State Bank ◆▲*19 Jun'42Stmt 88-1900	Wm. D. Green H. G. Cook, Ch. of Bd.	L. Lumsden	H. G. Cook, V. P., Cash., Sec. and Tr.	Wm. G. Lumsden	15	10	16	159	-----	200	38	-----	-----	159	3	Citiz. N., Lubbock; Mtle. N., Dallas; Cont. N., Ft. Worth.
Windom 290 Fannin O21	First National Bank ◆▲*24 Jun'42Stmt ◆88-2032	Chris Runkle	Jessie Floyd	Carl E. Wright	Mrs. C. E. Wright	40	3	2	120	-----	165	58	31	24	46	6	1st N., Dallas and Honey Grove; State N., Denison; Merch. & Plan. N., Sherman.
Wingate 300 Runnels F13	Security Bank, Uninc. ◆†*17 Jun'42Stmt 88-1763	J. W. Dixon	J. D. Dunn	Duncan Hensley		3	10	5	106	-----	124	83	-----	-----	38	3	Winters State, Winters; 1st N., Dallas.

DALLAS NATIONAL BANK SOLICITS YOUR TEXAS BUSINESS ESTABLISHED IN 1903

FIRST NATIONAL BANK AND TRUST COMPANY *of Tulsa*

★ Specializing in Oil Items ★

1434

Number under Name of Bank is the Transit Number given to each bank in U. S. exclusively by The Rand McNally Bankers' Directory, under the authority of The American Bankers Ass'n.

TEXAS—Continued

Non-Bank Towns with Nearest Banking Point (Indexed Acces.), Lawyers, Laws (indexed) in back of this volume. For Interest Rates, Holidays, etc., see Laws.

TOWN AND COUNTY. County Seats. No. 11 F. R. D. E El Paso HHous. SSAna.	Mem. A. B. A. State Priv. Mem. State B. Ass'n. [Etab. Fed. Res. Depts: T-Trust B-Bond I-Indep. B. A. Savings A FDIC	PRESIDENT.	VICE-PRESIDENT.	CASHIER.	ASS'T CASHIER	LIABILITIES. (In Thousands of Dollars)				RESOURCES.				PRINCIPAL CORRESPONDENTS.		
						Capital	Surplus	Und. Prof. and or Reserves	Deposits	Other Liabilities	Totals	Cash. Ex. & Due from Bks	U.S. Gov. Securities		Other Securities	Loans & Dis-counts
Winnboro 2092 Wood D22	Cain Banking Co., Uninc. Jun'42Stmt 88-487	(C. M. Cain, Sr., Sole Owner)		C. M. Cain, Jr.	J. W. Beard	10			158		168	103			65	1st N., Winnboro; Rep. N., Dallas.
" " "	First National Bank Jun'42Stmt 88-485	Alf. Morris	G. D. Hurdle R. H. McCrary	T. A. Wright, V. P. and Cash.	Mrs. Pearl James J. G. Maters D. L. Wilkerson	100	100	45	1,005		1,250	599	276	104	259	12 Gty. Tr., N. Y.; 1st N., Dallas; Ft. Worth N., Ft. Worth.
Winona 600 Smith E22	Winona State Bank Jun'42Stmt 88-1357	J. F. McClung	P. T. McClung	J. B. McClung		20		1	65		86	59			26	1 1st N., Dallas; Citiz. N., Tyler; So. Tex. Com'l N., Hou.
Winters 2335 Runnels F18	The Winters State Bank Jun'42Stmt 88-606	J. W. Dixon, Inactive J. W. Dixon, Ch.	W. S. Horn	Ronald Duncan	Gattis Neely	50	50	25	1,044	5	1,174	450	30	536	135	23 Cent. Han. Bk. & Tr., N. Y.; Lib. St., Dallas; Cont. N., Ft. Worth; So. Tex. Com'l N., Hou.
Wolfe City 1339 Hunt C20	The Wolfe City National Bank in Wolfe City Jun'42Stmt 88-582	R. L. Mullins	H. H. Hallmark Joe C. Stone	John M. Lovelace	La Verne Cole	25	12	4	359		400	89		38	259	14 Rep. N., Dallas; 1st N., St. L.; Greenville N. Ex., Greenville.
Woodsboro 1426 Refugio O19	First National Bank Jun'42Stmt 88-1471	A. D. Rooke	F. B. Rooke, Jr.	H. Cummins	G. W. Dahse	25	16	14	517		572	252	6	106	196	12 Cent. Han. Bk. & Tr., N. Y.; Groos N., San Antonio; So. Tex. Com'l N., Hou.
Woodson 475 Throckmorton D15	Woodson State Bank Jun'42Stmt 88-1358	G. D. Dickie, Ch. of Bd. and Pres.	Alex Dickie	N. R. Halley		12 (9 Cap. Notes)		10	97	2	130	44	1		83	2 1st N., Ft. Worth and Breckenridge.
Woodville 1521 Tyler I 24	Citizens State Bank Jun'42Stmt 88-1910	L. M. Feagin	D. P. Mann	D. P. Mann	J. B. Shillings	50	25	11	791	4	881	570	50	92	146	23 1st N., Hou.; 1st N., Dallas; Am. N., Beaumont.
Wortham 1267 Freestone G20	First National Bank Jun'42Stmt 88-759	M. O. Strange W. B. Weaver, Ch. of Bd.	T. B. Poindexter	A. J. McKinney	O. K. Bounds T. B. Poindexter, Jr.	60	20	13	257		350	119	10	38	175	8 1st N. and Dallas N., Dallas; 1st N., Ft. Worth; 2nd N., Hou.
Yoakum 4733 Lavaca M19	First State Bank Jun'42Stmt 88-1792 (Bank in De Witt County)	A. G. Hermann, Ch. of Bd. and Pres.	John Kvinta Perry Wendtland, A. V. P.	H. A. Donnelly	E. A. Gillum, Jr. V. B. Spies	30 Deb. 20	4	8	699		761	346	61	185	143	26 Chase N., N. Y.; So. Tex. N., San Antonio; Hou. N., Hou.; Mtle. N., Dallas.
" " "	YOAKUM NATIONAL BANK Jun'42Stmt 88-222 (Bank in De Witt County)	E. A. PALMER, J. M. BENNETT, Ch.	J. W. BOOTHE, Hon. V. P. A. A. RIGGS	T. A. RIDGWAY	HARRY THIELE, JR. F. C. SCHIEGE	Pf. 50 50	50	85	1,352		1,553	611	365	300	225	52 Cent. Han. Bk. & Tr., N. Y.; 1st N. and Sou. Tex. Com'l N., Hou.; 1st N., Dallas; N. Bk. Com., San Antonio.
Yorktown 2081 Dewitt M18	First National Bank Jun'42Stmt 88-659	R. P. Korth	E. P. Zincke	O. W. Ehlers	W. O. Gohlke N. E. Strieber	50	50	45	896		1,041	568	202	74	176	21 Gty. Tr., N. Y.; Alamo N., San Antonio; So. Tex. Com'l N., Hou.
" " "	First State Bank Jun'42Stmt 88-660	W. F. Stuermer	L. W. Nowierski	W. C. Metz	J. E. Strieber	35	13	5	322		375	130	62	126	49	8 Mnfrs. Tr., N. Y.; N. Bk. of Com., San Antonio; 1st N., Hou.; Rep. N., Dallas; Laredo N. and Un. State Bk. & Tr. Co., Laredo; Frost N., San Antonio.
Zapata 1041 Zapata R15	Bank of Zapata (Unincorporated) Apr'41Stmt 88-2073	Valentin Medina		Manuel Medina, V. P. and Cash.	Juana Vela	13					13	13				

No. 12 F. Res. Dist.
Salt Lake Branch.

UTAH

American Fork Utah G12 3333	Peoples State Bank Jun'42Stmt 97-102	J. H. Storrs	J. L. Firmage	C. E. Young, V. P. and Cash.		25 (44 Cap. Notes)	1	19	617		706	284	1	7	397	17 1st N., Utah State N., and Walker Bk. & Tr., Salt Lake C.
Beaver 1808 Beaver N7	Milford State Bank 97-146			S. G. Hickman, Mgr.		(Beaver City Branch of Milford State Bank, Milford, Utah)										Cont. N. Bk. & Tr. Co., Salt Lake Co.
Bingham Canyon Salt Lake F10 2834	First Security Bank of Utah National Association 97-36			S. E. Fernley, Mgr.		(Bingham Canyon Branch of First Security Bank of Utah Ass'n, Ogden, Utah)										
Bountiful 3357 Davis E11	Bountiful State Bank Jun'42Stmt 97-56	C. R. Mabey	F. G. Brooks	David Mabey	L. H. Sessions Wm. O. Stephen	50	50	15	615		730	243	17	8	452	10 Utah State N., Walker Bk. & Tr., and 1st N., Salt Lake City.
Brigham 5641 Box Elder C11	First National Bank Jun'42Stmt 97-29	O. A. Christensen W. T. Davis, Ch.	Amos P. Hansen	J. Leo Nelson	Lenora Romer Morris Glover	Pf. 54 46	11	17	1,361		1,489	821	105	51	485	27 N. City, N. Y.; Utah State N., Salt Lake C.
" " "	STATE SECURITY BANK Jun'42Stmt 97-28	R. L. Fishburn, Ch. of Bd. and Pres.	J. C. Knudson	G. A. Anderson, V. P. and Cash.	Theron B. Lee N. R. Nelson	100	60	51	1,404		1,615	712	299	135	455	14 Irv. Tr., N. Y.; Walker Bk. & Tr., Salt Lake C.; W. F. Bk. & Un. Tr. San F.; 1st Secur., Ogden.

“Indispensable to quick, accurate transit work!”

... say leading American Banks

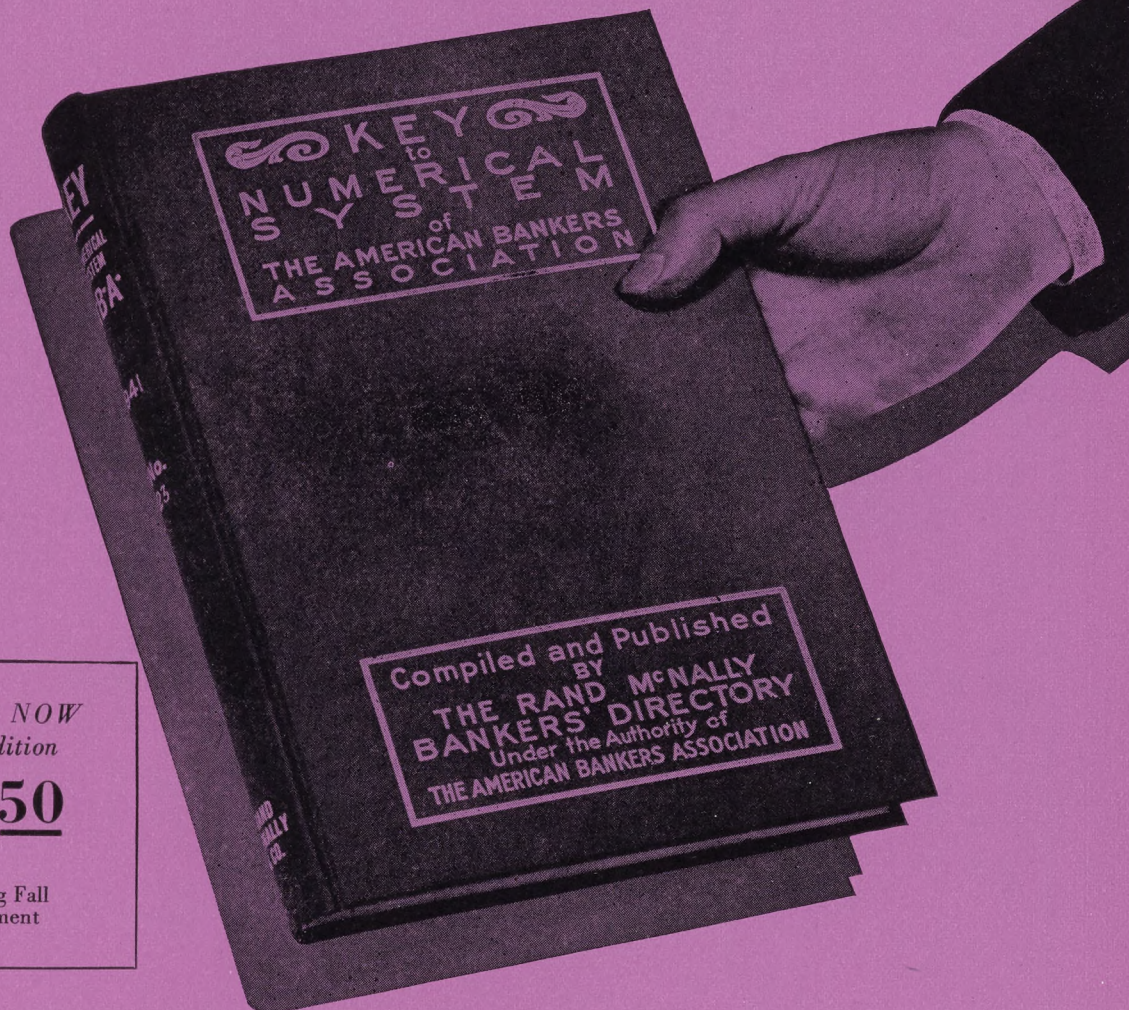

ORDER NOW
1942 Edition

\$2⁵⁰

including Fall Supplement

It is our pleasure to announce publication of the 1942 Edition of the Key to the Numerical System of the American Bankers Association, containing all changes in the system since May, 1941.

RAND McNALLY BANKERS DIRECTORY

Official Numbering Agent —
American Bankers Association

★
**Rand McNally
& Company**

Serving Banks since 1872
Publishers of Bankers Directory •
Bankers Monthly • Key to the
Numerical System • Banking Text
Books. Printers of Bank Systems.

Chicago • 536 South Clark Street
New York • 111 Eighth Avenue
San Francisco • 559 Mission Street

UTAH

Box Elder Oil
STATE SECURITY BANK
Jun. 4251mt. ♦97-29 ▲0101
R. L. Fishburn,
Ch. of Bd. and Pres.
W. T. Davis, Ch.
J. C. Knudson
G. A. Anderson,
V. P. and Cash.
Morris Glover
Theron B. Lee,
N. R. Nelson

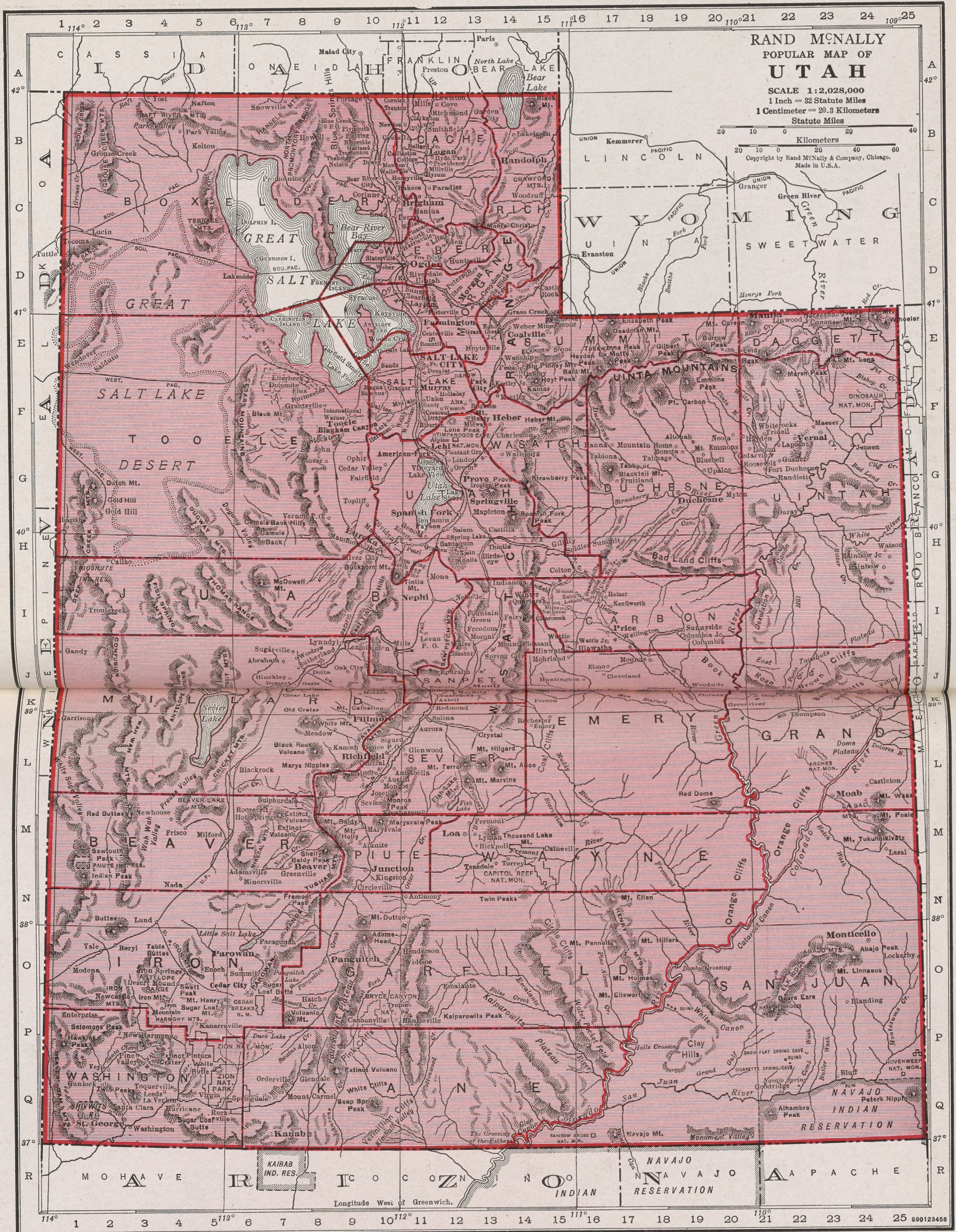

RAND McNALLY
POPULAR MAP OF
UTAH
 SCALE 1:2,028,000
 1 Inch = 32 Statute Miles
 1 Centimeter = 20.3 Kilometers
 Statute Miles
 Kilometers
 Copyright by Rand McNally & Company, Chicago, Made in U.S.A.

UTAH
 Capital — Salt Lake City
COUNTIES
 and
COUNTY SEATS

County	Index	Co. Seat
Beaver	M 5	Beaver
Box Elder	C 7	Brigham
Cache	B 12	Logan
Carbon	I 18	Price
Daggett	E 23	Manila
Davis	D 11	Farmington
Duchesne	G 18	Duchesne

Emery	K 17	Castle Dale
Garfield	O 12	Panguitch
Grand	K 23	Moab
Iron	O 4	Parowan
Juab	I 6	Nephi
Kane	Q 11	Kanab
Millard	K 6	Fillmore
Morgan	D 13	Morgan
Piute	M 10	Junction
Rich	C 14	Randolph

Salt Lake	F 11	Salt Lake City
San Juan	O 23	Monticello
Sanpete	J 12	Manti
Sevier	L 12	Richfield
Summit	E 17	Coalville
Tooele	F 5	Tooele
Uintah	G 23	Vernal
Utah	G 12	Provo
Wasatch	G 15	Heber
Washington	Q 3	Saint George
Wayne	M 16	Loa
Weber	D 12	Ogden

The BLUE BOOK Costs Less

Based on circulation, advertising space in the Rand McNally Bankers Blue Book costs one-third that of *any* similar publication, and reaches a larger audience than that afforded by *all* similar publications combined.



THE RAND McNALLY BANKERS DIRECTORY
The Bankers BLUE BOOK

ESTABLISHED 1872

Number under Name of Bank is the Transit Number given to each bank in U. S. exclusively by The Rand-McNally Bankers' Directory, under the authority of The American Bankers Ass'n.

UTAH—Continued

Non-Bank Towns with Nearest Banking Point (Indexed Acces.), Lawyers, Laws (indexed) in back of this volume. For Interest Rates, Holidays, etc., see Laws.

TOWN AND COUNTY. County Seats, No. 12 Fed. Res. Dist. Salt Lake Br.	Mem. A. B. A. State Priv. †Mem. State B. Ass'n. (Estab. Fed. Res. Depts. Trust B-Bond I-Indep. B. A. Savings FDIC	PRESIDENT.	VICE-PRESIDENT.	CASHIER.	ASS'T CASHIER.	LIABILITIES. (In Thousands of Dollars)					RESOURCES.					PRINCIPAL CORRESPONDENTS.	
						Capital	Surplus	Und.Prof. and or Reserves	Deposits	Other Liabilities	Totals	Cash, Ex. & Due from Bks	U.S. Gov. Securities	Other Securities	Loans & Discounts		Other Resources
Cedar City 4695 Iron O5	Bank of Southern Utah Jun'42Stmt ♦97-59 ▲@:15'04	L. W. Jones.....	J. S. Christensen...	P. E. Anderson, Cash. and Sec.	Arthur Gardner, A. C. and A. Sec.	50 (5)	105 Cap.	19 Deb.)	1,208	-----	1,387	402	287	101	567	30	1st N., Salt Lake C.; Citiz. N. Tr. & Sav., Los A.
Clearfield 1053 Davis D11	Clearfield State Bank Jun'42Stmt 97-117 ▲@:15'17	G. E. Holt, Ch. of Bd. and Pres.	A. Z. Tanner.....	W. W. Steed, Jr., Cash. and Sec.	Jesse D. Barlow, A. C. and A. Sec.	25 (3)	21 Cap.	5 Notes)	464	-----	518	211	65	13	227	2	Utah State N., Salt Lake C.; 1st Secur. Bk. of Utah, Ogden; Live Stk. N., Oma.
Coalville 949 Summit E14	First National Bank ▲@:15'05 Jun'42Stmt ♦97-60	Axcil Blonquist.....	Bert Moore.....	F. D. Williams.....		50	33	8	862	-----	953	297	215	118	300	23	Cent. Han. Bk. & Tr., N. Y.; Oma. N., Oma.; Walker Bk. & Tr. and 1st N., Salt Lake C. Walker Bk. & Tr., Cont. N., and 1st N., Salt Lake C.
Delta 1304 Millard J 8	Delta Branch Bank ▲@:15'37 97-147			Otis Walch, Mgr.....		(Branch of Richfield Commercial & Savings Bank, Richfield, Utah)											
Ephraim 2094 Sanpete J13	Bank of Ephraim ▲@:15'05 Jun'42Stmt ♦97-61	R. C. Armstrong.....	C. Willardsen.....	W. G. Barton.....	W. Rasmuson.....	50 (12)	49 Cap.	10 Notes)	616	5	742	130	50	7	539	16	1st N. and Walker Bk. & Tr., Salt Lake C.
Farmington 1211 Davis E11	Davis County Bank ▲@:15'92 Jun'42Stmt 97-63	J. S. Clark.....	May C. Eldredge.....	A. L. Clark.....	R. H. Clark.....	25	125	39	768	5	962	352	110	48	450	2	1st N. and Utah State N., Salt Lake C.; 1st Secur., Ogden.
Fillmore 1785 Millard K9	Millard Branch Bank 97-145 ▲@:15'35			Ray Monson, Mgr.....		(Branch of Richfield Commercial & Savings Bank, Richfield, Utah)											
Gunnison 1115 Sanpete K12	Gunnison Valley Bank Jun'42Stmt ♦97-69 ▲I@:15'09	Chas. Rasmussen, Ch. of Bd. and Pres.	Ira Overfelt, 1st J. A. Hagan, 2d	Ira Overfelt, Cash., Sec., and Tr.	C. E. Andersen, A. Cash., A. Tr., and A. Sec. Marie Gledhill M. D. Bowen.....	25 (21)	15 Cap.	9 Notes)	503	-----	573	226	-----	16	320	11	1st N. and Walker Bk. & Tr. Co., Salt Lake C. 1st N., Salt Lake C.
Heber 2748 Wasatch F14	Commercial Bank of Heber City ♦97-70 ▲@:15'35 Jun'42Stmt	P. P. Thomas, Ch. of Bd. and Pres.	F. C. Montgomery.....	R. C. Draper, Cash. and Sec.	M. D. Bowen.....	25	25	17	517	1	585	200	5	13	365	2	Walker Bk. & Tr. Co. Salt Lake C.
Helper 2843 Carbon I16	Helper State Bank Jun'42Stmt ♦97-71 ▲B@:15'14	F. J. Barboglio, Ch. of Bd. and Pres.	Joseph Quilico.....	H. B. Simonsen.....	W. J. Roberts.....	50	100	12	1,226	-----	1,388	704	270	-----	414	-----	Gty. Tr., N. Y.; Cont. N., Salt Lake C.; Am. Tr. and Bk. of Am., San F. Bk. & Tr., Salt Lake C.; Citiz. N., Los A. Cont. N. Bk. & Tr., Salt Lake C.
Hurricane 1524 Washington Q4	State Bank of Hurricane Jun'42Stmt 97-120 ▲I@:15'17	Henry W. Gubler, Ch. of Bd. and Pres.	Chauncey Sandberg.....	Claud Hirschi, Cash., Sec. and Tr.	Leo Reeve.....	20 (5)	8 Cap.	15 Notes)	297	-----	345	116	14	25	189	1	Utah State N. and Walker Bk. & Tr., Salt Lake C.; Citiz. N., Los A.
Kamas 683 Summit F14	Kamas State Bank Jun'42Stmt 97-73 ▲I@:15'09	R. L. King.....	J. B. Hoyt.....	Moses C. Taylor.....		25	6	5	258	-----	294	94	-----	5	190	5	Cont. N. Bk. & Tr., Salt Lake C.
Kaysville 1211 Davis E11	Barnes Banking Co. Jun'42Stmt ♦97-74 ▲I@:15'91	J. R. Gailey.....	H. J. Barnes.....	A. B. Blood.....		50	100	46	665	-----	861	176	56	16	607	6	1st N., Salt Lake C.
Layton 646 Davis D11	First National Bank Jun'42Stmt ♦97-75 ▲I@:15'05	Geo. W. Layton.....	David E. Layton.....	L. E. Ellison.....	Vird Cook Roy W. Simmons	25	60	7	609	-----	701	288	69	5	333	6	Chase N., N. Y.; Com'l. Secur., Ogden; 1st N. and Walker Bk. & Tr. Co., Salt Lake C. Utah State N., Salt Lake C.
Lehi 2733 Utah G12	State Bank of Lehi ▲@:15'11 Jun'42Stmt 97-35	S. L. Chipman.....	J. H. Gardner.....	E. L. Chipman.....	Arleen Goodwin.....	25 (18)	7 Cap.	2 Notes)	409	-----	461	116	75	10	238	22	Utah State N., Salt Lake C.
Lewiston 1804 Cache A12	Lewiston State Bank Jun'42Stmt 97-76 ▲@:15'05	S. R. Rogers.....	G. A. Hogan.....	Langton Barber.....		40	40	11	372	-----	463	193	8	4	249	9	1st Secur., Ogden; Cache Valley Bkg. Co., Logan; Walker Bk. & Tr., Salt L. C.
Loa 396 Wayne M12	State Bank of Wayne Jun'42Stmt 97-133 ▲@:15'20	Robert A. Taylor.....	Enoch Sorenson.....	Arthur Brian.....		25	40	6	204	-----	275	92	-----	183	-----	-----	1st N., Salt Lake C.; 1st State, Sallina.
Logan 11,868 Cache B12	Cache Valley Banking Co. Jun'42Stmt ♦97-23 ▲I@:15'03	F. P. Champ, Ch. of Bd. and Pres.	William Peterson.....	H. R. Hurren, Cash. and Sec.	L. W. Hovey, A. C. and Tr. Of. F. H. Thompson, A. C. and A. Tr. Of. A. J. Berntson, J. E. Olson, A. C. and Tr. Of. and Mgr.	100 (60)	25 Cap.	26 Deb.)	1,942	-----	2,153	1,008	101	126	855	63	1st N., N. Y.; Walker Bk. & Tr. Co., Salt Lake C.; Wells Fargo Bk. & Un. Tr., San F. Irr. Tr. Co., N. Y.; Utah State N., Salt Lake C.
" " " "	First National Bank Jun'42Stmt ♦97-22 ▲@:15'02	J.H. Anderson.....	A. Sonne, Exec.....	R. S. Hanson.....		68 Pf. 32	55	46	2,047	5	2,253	754	269	87	1,083	60	
" " " "	FIRST SECURITY BANK OF UTAH NATIONAL ASSOCIATION 97-21 ▲@:15'83	(Logan Branch)		H. J. HATCH, V. P. N. D. SALISBURY, A. RULON GARDNER, A. Mgr.		(For statement see Ogden, Utah)											
Magna 4000 Salt Lake F10	First Security Bank of Utah National Association 97-113 ▲@:15'07					(Magna Branch of First Security Bank of Utah Nat'l Ass'n., Ogden, Utah)											
Manti 2268 Sanpete J13	Manti City Bank ▲I@:15'90 Jun'42Stmt 97-77	Geo. L. Sears, Ch. of Bd. and Pres.	L. R. Anderson.....	Ray P. Dyreng, Cash., Sec. and Tr.	J. J. Jensen.....	50	65	10	686	-----	811	303	58	10	414	26	1st N. and Walker Bk. & Tr. Co., Salt Lake C.

UTAH Map on Index

Banks Advertising in this Directory give Prompt Attention to Collections and Correspondence

Number under Name of Bank is the Transit Number given to each bank in U. S. exclusively by The Rand-McNally Bankers' Directory, under the authority of The American Bankers Ass'n.

UTAH—Continued

Non-Bank Towns with Nearest Banking Point (Indexed Acces.), Lawyers, Laws (indexed) in back of this volume. For Interest Rates, Holidays, etc., see Laws.

Table with columns: TOWN AND COUNTY, PRESIDENT, VICE-PRESIDENT, CASHIER, ASS'T CASHIER, LIABILITIES (Capital, Surplus, Und. Prof. and Reserves, Deposits, Other Liabilities, Totals), RESOURCES (Cash, Ex. & Due from Bks, U.S. Gov. Securities, Other Securities, Loans & Discounts, Other Resources), PRINCIPAL CORRESPONDENTS.

OGDEN—Reserve City

(Fed. Reserve Dist. No. 12, Salt Lake City Br.)

(Weber D 11) County Seat. Pop. 43,688

Table for Ogden Reserve City with columns: TOWN AND COUNTY, PRESIDENT, VICE-PRESIDENT, CASHIER, ASS'T CASHIER, LIABILITIES, RESOURCES, PRINCIPAL CORRESPONDENTS. Includes Commercial Security Bank and First Security Bank of Utah.

UTAH—Continued

Table with columns: TOWN AND COUNTY, PRESIDENT, VICE-PRESIDENT, CASHIER, ASS'T CASHIER, LIABILITIES, RESOURCES, PRINCIPAL CORRESPONDENTS. Includes Park City, Payson, Pleasant Grove, and Carbon.

Banks Advertising in this Directory give Prompt Attention to Collections and Correspondence

1441 Number under Name of Bank is the Transit Number given to each bank in U. S. exclusively by The Rand-McNally Bankers' Directory, under the authority of The American Bankers Ass'n.

UTAH—Continued

Non-Bank Towns with Nearest Banking Point (Indexed Acces.), Lawyers, Laws (indexed) in back of this volume. For Interest Rates, Holidays, etc., see Laws.

TOWN AND COUNTY. County Seats In No. II F. R. D. Salt Lake Branch	● Mem. A. B. A. \$State Priv. † Mem. State B. Ass'n. [Etab. ◆ Fed. Res. Depts. T-Trust B-Bond I-Indep. B. A. © Savings ▲ FDIC	PRESIDENT.	VICE-PRESIDENT.	CASHIER.	ASS'T CASHIER.	LIABILITIES. (In Thousands of Dollars)					RESOURCES.					PRINCIPAL CORRESPONDENTS.	
						Capital	Surplus	Und. Prof. and or Reserves	Deposits	Other Liabilities	Totals	Cash, Ex. & Due from Bks	U. S. Gov. Securities	Other Securities	Loans & Dis-counts		Other Re-sources
● Prove 18,071 Utah G12 Jun'42Stmt	Farmers and Merchants Bank ◆ 97-18 ▲ B © I \$ '06	Alex Hedquist	F. S. Harris V. J. Bird	J. H. Calder	Alma Dangerfield	100	100	22	2,119	8	2,349	798	194	214	1,097	46	Chase N., N. Y.; Cont. N. Bk. & Tr., Utah State N., and Walker Bk. & Tr., Salt Lake C.
<p>FIRST SECURITY BANK OF UTAH NATIONAL ASSOCIATION ◆ 97-19 ▲ B © I \$ '13</p> <p>(Provo Branch) Member First Security Corporation System of Banks. Largest Intermountain Banking Organization. Complete Banking Facilities.</p>																	
● Richfield 3584 Sevier L10 Jun'42Stmt	State Bank of Provo Jun'42Stmt 97-17 ▲ I © I \$ '02 Richfield Commercial & Savings Bank -97-43 ▲ B © I \$ '98 (Head Office)	S. P. Brereton	John Roundy	Alva Nelson	J. F. Greer	25 (17 50 47)	4 Cap. 14 U. S.	22 Notes) 109 Deb.)	725		793	179	188	179	237	10	Utah State N., Salt Lake C.
● Richmond 1131 Cache B12 Jun'42Stmt	First Security Bank of Utah National Association ◆ 97-90 ▲ B © I \$ '08	J. C. Whittaker	Thos. Sevy M. L. Nielson	E. H. Street	Royal G. Kimball Ray Monson Otis Walch				2,011		2,231	1,114	29	55	34	Irv. Tr. Co., N. Y.; Walker Bk. & Tr., 1st N., and Cont. N. Bk. & Tr., Salt Lake C.; Citiz. N. Tr. & Sav., Los A.; W. F. Bk. & Un. Tr., San F.	
● Roosevelt 1264 Duchesne G21 St. George 3591 Washington Q2 Jun'42Stmt	Roosevelt State Bank Jun'42Stmt 97-107 ▲ B © I \$ '20 Bank of St. George ▲ I © I \$ '06 Jun'42Stmt 97-95	R. E. Dillman	W. G. Gentry	R. S. Jordan	J. O. Orser	25 (10 38)	23 Cap. 55	11 Notes) 5	549	1	619	305	3	22	283	6	Cent. Han. Bk. & Tr., N. Y.; 1st N., Salt Lake C.
● Salina 1616 Sevier K11 Jun'42Stmt	First State Bank -▲ B © I \$ '07 Jun'42Stmt ◆ 97-92	W. B. Mathis	W. O. Bentley	Arthur F. Miles, Cash. and Sec.	W. W. McArthur, A. C. and A. Sec.	25			64		2,393	971	6	7	1,409	21	Chase N., N. Y.; Utah State N., Salt Lake C.; Citiz. N. Tr. & Sav., Los A. N. City, N. Y.; Walker Bk. & Tr., Salt Lake C.; Bk. of Am. N. Tr. & Sav. Assn., Los A.

SALT LAKE CITY—Reserve City

(Branch of Federal Reserve Bank, District No. 12)

(Salt Lake, E 11) County Seat, Pop. 149,934

TOWN AND COUNTY. County Seats In No. II F. R. D. Salt Lake Branch	● Mem. A. B. A. \$State Priv. † Mem. State B. Ass'n. [Etab. ◆ Fed. Res. Depts. T-Trust B-Bond I-Indep. B. A. © Savings ▲ FDIC	PRESIDENT.	VICE-PRESIDENT.	CASHIER.	ASS'T CASHIER.	LIABILITIES. (In Thousands of Dollars)					RESOURCES.					PRINCIPAL CORRESPONDENTS.	
						Capital	Surplus	Und. Prof. and or Reserves	Deposits	Other Liabilities	Totals	Cash, Ex. & Due from Bks	U. S. Gov. Securities	Other Securities	Loans & Dis-counts		Other Re-sources
*Continental National Bank & Trust Co. ◆ 31-4 ▲ B © I \$ '09 Jun'42Stmt		E. A. Culbertson	W. E. Cosgriff W. W. Romney W. A. Goodall, A. V. P.	G. S. Murphy, V. P. and Cash. George E. Giles, Tr. Off.	H. G. Goldstein K. J. Sullivan W. E. Gile A. W. Gallacher, Aud.	900	270	47	18,356		19,573	9,610	2,660	2,630	4,653	20	Chase N., Gty. Tr. Co., N. City and Mnfrs. Tr. Co., N. Y.; Cont. Ill. N. Bk. & Tr. Co., Chi.; Anglo Calif. N. and Bk. of Am. N. Tr. & Sav. Assn., San F.; Citiz. N. Tr. & Sav., Los A.; Colo. N. and U. S. N., Denver; Com. Tr. Co. and Un. N., Kan. C.; N. Shawmut, Bos.; N. Bk. of Com., Seat.; U. S. N., Oma.
*Federal Reserve Bank of San Francisco ◆ 31-31 (Cor. So. Temple & E. State Sts.)		(Salt Lake City Branch, Federal Reserve Bank of San Francisco, Cal.)															
*THE FIRST NATIONAL BANK OF SALT LAKE CITY Jun'42Stmt ◆ 31-1 ▲ B © I \$ '71 (Head Office)		C. L. SMITH	E. G. BENNETT GEO. S. EGLES R. C. WILSON STEWART COSGRIFF	LOREN A. HILLAM H. B. WHITNEY, Tr. Off.	L. G. YOUNG R. M. GROVER HEBER F. ALDOUS L. W. OLSEN	750	750	591	26,937	47	29,075	10,424	9,738	1,957	6,481	475	Irv. Tr. Co., N. Y.; 1st N., Chi.; Mellon N., Pitt.; Com. Tr. Co., Kan. C.; 1st N., Den.; 1st N., Oma.; 1st Secur. Bk. of Ida., Boise; 1st Secur. Bk. of Utah N. A., Ogden; U. S. N., Port.; Bk. of Am. N. Tr. & Sav. Assn. (Head Office), San F.; Secur. 1st N., Los A.; Metals Bk. & Tr. Co., Butte.
*FIRST SECURITY TRUST COMPANY Jun'42Stmt 31-59 ▲ B © I \$ '31		F. E. SMITH	W. R. GRANVILLE, V. P. and Sec. P. W. DAYER V. P. and Tr. L. P. VAN VOORHIS	J. F. HAWKES J. L. WILSON, A. Sec. A. Tr. and Tr. Off.	W. E. MYRICK V. R. STEFFENSEN, A. Sec. A. J. WEST, A. Tr.	200	150	212	3,880	34	4,476	1,898	694	113	1,708	63	Irv. Tr. Co., N. Y.; 1st N., Chi.; 1st N., Den.; Bk. of Am. N. Tr. & Sav. Assn. (Head Office), San F.
+Tracy Loan & Trust Company ◆ 31-61 ▲ B © I \$ '84 Jun'42Stmt (Salt Lake City continued on next page)		J. W. Collins R. L. Tracy, Ch. of Bd.	N. B. Dayton W. S. Emms, V. P. and Tr. Off. W. E. Shurtleff, A. Sec.	R. A. Tracy, Jr., V. P. and Tr. J. LaMont Preece, E. K. Baker, A. Tr. Officers	R. C. Granville, Sec. P. J. E. Benedict, A. Sec.	150 Pf. 100	250	158	2,746	119	3,523	658	598	19	2,128	120	Chase N., N. Y.

Number under Name of Bank is the Transit Number given to each bank in U. S. exclusively by The Rand-McNally Bankers' Directory, under the authority of The American Bankers Ass'n.

SALT LAKE CITY—Cont'd—Reserve City (Branch of Federal Reserve Bank, District No. 12)

Non-Bank Towns with Nearest Banking Point (Indexed Access.), Lawyers, Laws (indexed) in back of this volume. For Interest Rates, Holidays, etc., see Laws.

	PRESIDENT.	VICE-PRESIDENT.	CASHIER.	ASS'T CASHIER.	LIABILITIES. (In Thousands of Dollars)					RESOURCES.					PRINCIPAL CORRESPONDENTS.	
					Capital	Surplus	Und.Prof. and or Reserves	Deposits	Other Liabilities	Totals	Cash, Ex. & Due from Bks	U.S. Gov. Securities	Other Securities	Loans & Discounts		Other Resources
+ Union Trust Company Jun'42Stmt 31-62 ▲B@I*387	S. L. Billings-----	E. John Cook----- O. E. Vombaur, Jr.	A. W. Gorey, Cash. and Tr. J.M. Chatelain, A. Tr. V.E. Maxfield, Tr. O. D. E. Judd, Cash. and A. Sec.	R. B. Hayes, Sec--- William P. Conner, A. Sec.	100	26	22	482	167	797	225	-----	21	543	8	Chase N., N. Y.; Walker Bk. & Tr. Co., Salt Lake C.
*Utah Savings & Trust Co. Jun'42Stmt 31-7 ▲@I*389	H. A. Snow, Ch. of Bd. and Pres.	Geo. A. Smith F. M. Michelsen, V. P. and Sec.	W. M. Smoot, V. P. and Cash.	H. J. Timmerman-- Grant G. Bryan	300	150	154	4,781	48	5,433	2,593	863	779	1,193	5	Chase N., N. Y.; Cont. Ill. N. Bk. & Tr. Co., Chi.; W. F. Bk. & Un. Tr., San F.; Bk. of Am. N. Tr. & Sav. Assn., Los A.
*Utah State National Bank Jun'42Stmt 31-5 ▲@*390	H. J. Grant-----	O. W. Adams, Exec. R. W. Madsen S. L. Richards	W. M. Smoot, V. P. and Cash.	A. C. Strong----- John W. James Fred Rich L. W. Adams	500	500	423	22,014	-----	23,437	12,483	7,324	608	2,797	225	Irving Tr. Co., Chase N. and N. City, N. Y.; Cont. Ill. N. and 1st N., Chi.; Far. & Merch. N. and Citiz. N., Los A.; Wells Fargo Bk. & Un. Tr. and Crocker 1st N., San F.
*WALKER BANK & TRUST CO. Jun'42Stmt 31-2 ▲I@I*359	E. O. HOWARD-----	H. M. CHAMBERLAIN E. A. BERING, V. P. and Sec. J. M. WALLACE	J. J. KELLY, V. P. and Cash. R. E. HOLT, Tr. Off. and A. Sec. WM. J. FITZPATRICK, A. Tr. Off.	J. B. CHRISTENSON, A. Cash. and A. Sec. O. K. CARLSON F. E. PIKE	1,500	800	445	39,553	70	42,368	16,298	12,886	2,921	10,243	20	Chase N., N. Y. Tr. Co., J. P. Morgan & Co., and Cty. Tr. Co., N. Y.; 1st N. and Cont. Ill. N. Bk. & Tr., Chi.; Bk. of Calif. N. A., Wells Fargo Bk. & Union Tr. Co., and Bk. of Am. N. Tr. & Sav. Assn., San F.; U. S. N. and 1st N., Den.; Calif. Bk., Los A.; U. S. N., Port.
	Member Federal Deposit Insurance Corporation															
	+ Zion's Savings Bank & Trust Co. Jun'42Stmt 31-51-----▲@I*373	H. J. Grant-----	G. S. Spencer-----	W. R. Smith, V. P. and Cash. William McGowan, A. C. and Tr. Off.	J. F. Done----- W. T. Patrick C. O. Spencer, A. Tr. Off.	1,000	500	796	14,580	-----	16,876	4,683	5,742	1,260	5,062	129
Salt Lake City Clearing House (Members indicated by a *) (Associate members by a +)	H. M. Chamberlain	Chas. L. Smith-----	R. S. Hayes, Sec., Tr., and Mgr.	-----	(See pages 274-275 - Deposits by Cities, States, etc.)	-----	-----	-----	-----	-----	National and State	-----	-----	-----	-----	Private Banks,

UTAH—Continued

TOWN AND COUNTY. ▲County Seats. In No. 12 F. R. D. Salt Lake Branch.	●Mem. A.B.A. \$State +Priv. †Mem. State B. Ass'n. [Etab. ◆Fed. Res. Depts. T-Trust B-Bond I-Indep. B. A. @Savings ▲FDIC	PRESIDENT.	VICE-PRESIDENT.	CASHIER.	ASS'T CASHIER.	LIABILITIES. (In Thousands of Dollars)					RESOURCES.					PRINCIPAL CORRESPONDENTS.	
						Capital	Surplus	Und.Prof. and or Reserves	Deposits	Other Liabilities	Totals	Cash, Ex. & Due from Bks	U.S. Gov. Securities	Other Securities	Loans & Discounts		Other Resources
Sandy 1487 Salt Lake F11	Sandy City Bank ...▲@*15'07 Jun'42Stmt 97-93 (Head Office)	H. A. Smith, Ch. of Bd. and Pres.	August M. Nelson	G. H. Smith-----	Pearl W. Boyden--- M. S. Peterson	40 (17)	24 Cap. Notes	20	1,195	-----	1,296	529	94	5	654	14	Utah State N., Salt Lake C.
Smithfield 2461 Cache B12	Commercial National Bank Jun'42Stmt 97-94 ▲@*1'05	Thos. H. Woolford.	W. C. Claypool ---	Thos. B. Farr, V. P. and Cash.	Norma Peterson--- Viola Peterson	25	25	22	476	6	554	145	85	16	303	5	Cent. Han., N. Y.; 1st Secur., Ogden; Cache Valley Bkg. Co., Logan.
Spanish Fork 4167 Utah H12	Bank of Spanish Fork Jun'42Stmt 97-141 ▲I@*15'30	John Oberhansly--	J. E. Booth-----	H. A. Gardner, V. P., Cash., Sec. and Tr.	W. H. Gardner---- Ethel Hales	40 (10)	30 Cap. Notes	20	852	3	955	426	45	20	445	19	Cont. N. Bk. & Tr. Co., Salt Lake C.
" " " "	Commercial Bank Jun'42Stmt 97-31 ▲@*15'05	P. P. Thomas-----	Jos. Hanson----- A. T. Money	C. H. Dixon-----	Vivian H. Stewart--	50	50	23	914	1	1,038	384	25	5	603	21	N. City, N. Y.; 1st N. and Walker Bk. & Tr., Salt Lake C.; Bk. of Am., San F.
Springville 4796 Utah G13	Springville Banking Co. Jun'42Stmt 97-32 ▲I@*15'91	M. O. Packard, Ch. of Bd. and Pres.	Frederick Dunn---	C. G. Salisbury, Cash. and Sec.	F. C. Packard-----	75	110	49	1,330	-----	1,564	372	83	10	1,079	20	Cent. Han., N. Y.; Walker Bk. & Tr. and Cont. N. Bk. & Tr. Co., Salt Lake C.
▲Tooele 5001 Tooele F9	The First National Bank of Salt Lake City Jun'42Stmt 97-142 ▲@*1'33	-----	-----	Lionel Olsen, Mgr.	-----	(Branch of The First National Bank of Salt Lake City)										-----	
Tremonton 1443 Box Elder B10	Bear River State Bank Jun'42Stmt 97-97 ▲I@*15'10	Alma Theurer, Ch. of Bd. and Pres.	D. E. Peckenpaugh, V. P., Tr. and Sec.	Jack Shumway, Cash., A. Tr. and A. Sec.	Esther Harris-----	25 (7)	26 Cap. Notes	15	695	-----	768	226	3	-----	526	13	Walker Bk. & Tr. and Cont. N., Salt Lake C.; 1st Secur. Bk., Ogden; Bk. of Am. N., San F.
▲Vernal 2119 Uintah F23	Bank of Vernal-----▲@*15'03 Jun'42Stmt 97-53	W. L. Johnson-----	C. Roy Showalter--	N. J. Meagher-----	D. R. Barr-----	60 (16)	14 Cap. Notes	6	381	9	486	129	20	3	314	20	Colo. N., Den.; Walker Bk. & Tr., Salt Lake C.
" " " "	Uintah State Bank Jun'42Stmt 97-54 ▲I@*15'10	Wm. H. Siddoway--	-----	J. A. Cheney-----	H. Walter Woolley--	50	80	38	1,061	-----	1,229	503	42	51	627	6	Chase N., N. Y.; Utah State N., Salt Lake C.; 1st N., Den.
Woods Cross 211 Davis E11	Farmers State Bank Jun'42Stmt 97-98 ▲I@*15'09	J. L. Fackrell, Ch. of Bd. and Pres.	W. K. Roberts-----	R. N. Schluter, Cash. and Sec.	-----	25	28	8	443	2	506	210	23	3	263	7	Drov. N., Chi.; 1st N., Salt L. C.; Stk. Yds. N., Oma.

Banks Advertising in this Directory give Prompt Attention to Collections and Correspondence

UTAH MAP on Index

Banks Advertising in this Directory Give Prompt Attention to Collections and Correspondence

UTAH MAP on Index

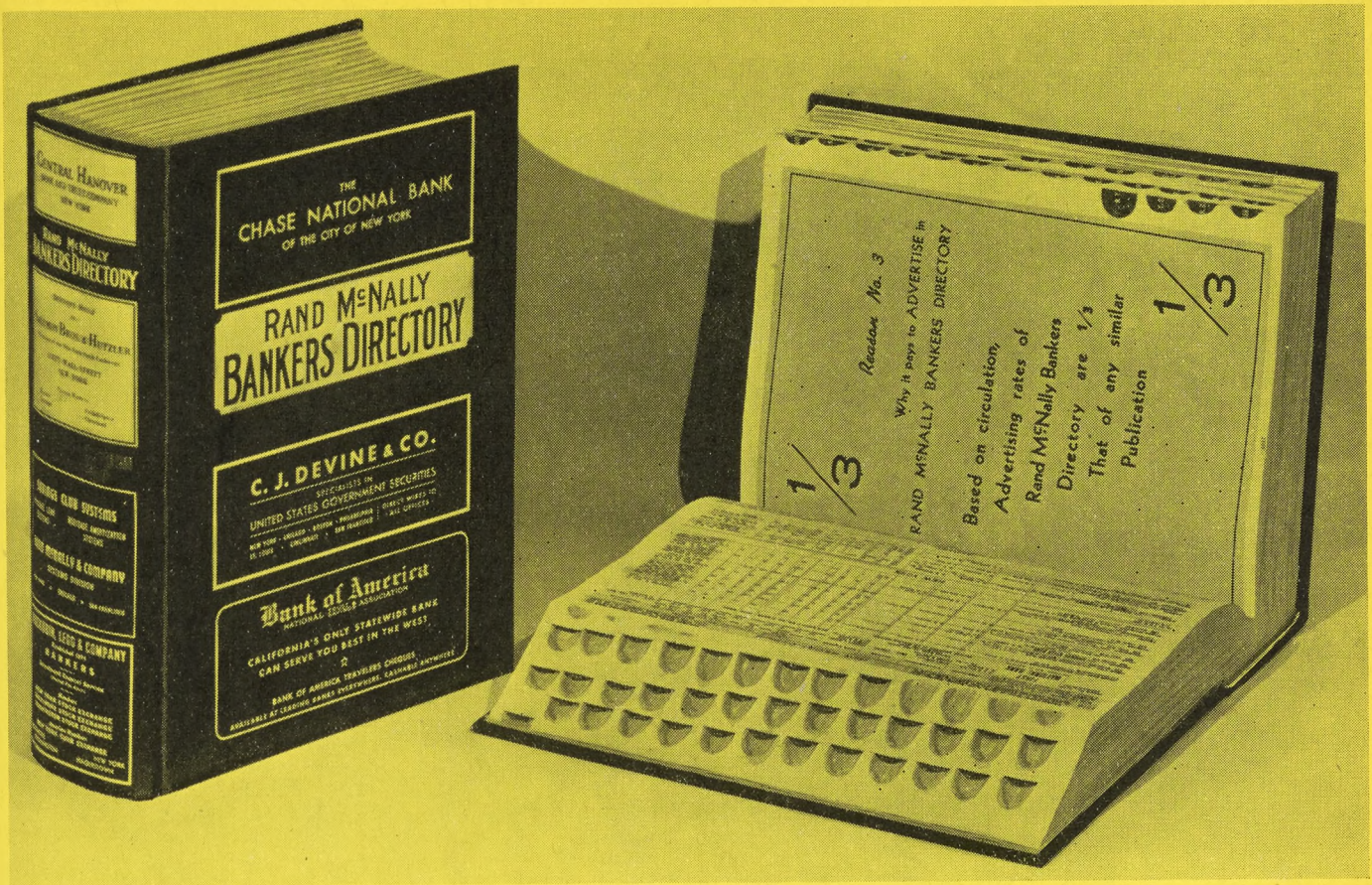

*Advertising in
 Rand McNally Bankers Directory
 means
 Increased Collection Income
 Try It*

RAND McNALLY BANKERS DIRECTORY

536 SO. CLARK ST., CHICAGO

VT.

VERMONT
 Capital — Montpelier
COUNTIES
 and
COUNTY SEATS

County	Index	Co. Seat
AddisonH 7	Middlebury
BenningtonP 7	Bennington
CaledoniaE 17	Saint Johnsbury
ChittendenE 8	Burlington
EssexC 21	Guildhall
FranklinB 9	Saint Albans
Grand IsleB 5	North Hero
LamoilleD 11	Hyde Park
OrangeI 14	Chelsea
OrleansC 16	Newport
RutlandL 8	Rutland
WashingtonL 12	Montpelier
WindhamP 10	Newfane
WindsorL 12	Woodstock



RAND McNALLY
 POPULAR MAP OF
VERMONT
 SCALE 1:887,000
 1 Inch = 14 Statute Miles
 1 Centimeter = 8.9 Kilometers
 Statute Miles
 Kilometers
 Copyright by Rand McNally & Company, Chicago.
 Made in U.S.A.

RAND McNALLY BANKERS DIRECTORY

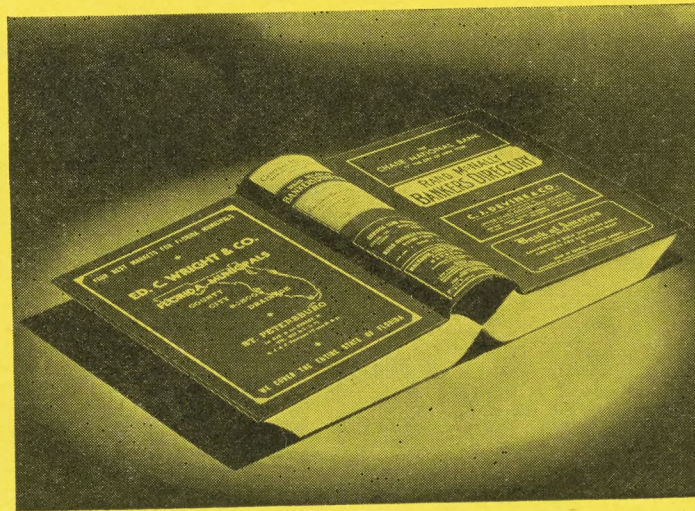

Complete
Accurate
Indispensable

EVERY BANK OFFICER SHOULD HAVE
A COPY OF THE LATEST EDITION ON
HIS DESK—*Published March and September*

TOWN AND COUNTY. County Seats. Entire State in No. 1 Fed. Res. Dist.	Mem. A. B. A. State Priv. Mem. State B. Ass'n. (Etab. Fed. Res. Depts. Trust B-Bond Indep. B. A. Savings FDIC	PRESIDENT.	VICE-PRESIDENT.	CASHIER.	ASS'T CASHIER.	LIABILITIES. (In Thousands of Dollars)					RESOURCES.				PRINCIPAL CORRESPONDENTS.			
						Capital	Surplus	Und. Prof. and Reserves	Deposits	Other Liabilities	Totals	Cash, Ex. & Due from Bks	U. S. Gov. Securities	Other Securities		Loans & Discounts	Other Resources	
Alburg 638 Grand Isle A5 Barre 10,909 Washington G13	Chittenden County Trust Co. 58-134 ▲\$30 Barre Trust Company Jun'42Stmt 58-27 ▲@I:1\$21	Fred H. Rogers, Ch. of Bd. and Pres.	Q. H. Perry	Earle W. Winter, Sec., Tr. and Tr. Off.	Waldron C. Biggs, A. Tr. and A. Tr. Off.	(Branch of Chittenden County Trust Co., Burlington, Vt.) 50 Pf. 246	130	544	4,207	13	5,004	163	172	208	738	107	Chase N., N. Y.; 1st N. and Merch. N., Bos.	
" " " "	Granite Savings Bank & Trust Co. 58-26 ▲@I:1\$85 Jun'42Stmt	Chas. H. Wishart	J. W. Carver J. G. Pirie	R. O. Wishart, Tr.	Andrew Monti, A. Tr.	100 Pf. 10	130	544	4,207	13	5,004	926	962	677	2,321	118	Empire Tr. Co., N. Y.; 1st N., Bos.	
" " " "	Peoples National Bank 58-28 ▲@I:1\$04 Jun'42Stmt	A. E. Campbell, Ch. of Bd. and Pres.	A. D. Young B. C. Nichols, V. P. and Tr. Off.	R. L. Woodworth	E. E. Dubie James Levie, A. Tr. Off.	200	170	154	3,248	18	3,790	794	204	122	2,649	21	N. Y. Tr. Co., N. Y.; 1st N. and N. Shawmut, Bos.	
" " " "	Quarry Savings Bank & Trust Co. 58-25 ▲@I:1\$73 Jun'42Stmt	F. A. Quigley	S. J. Dineen		I. A. Robinson, Jr., Sec. and A. Tr.	100 Pf. 104	32	46	1,917		2,199	282	775	231	753	158	Chem. Bk. & Tr., N. Y.; N. Shaw. & 1st N., Bos.; State Bk. of Alb., Alb.	
Barton 1262 Orleans C16	Barton Savings Bank & Trust Co. 58-96 ▲@I:1\$09 Jun'42Stmt	H. R. Cutler	Geo. B. Davis H. M. Cutler A. G. Owen, V. P. and Tr. Off.	C. S. Webster, Sec. and Tr.	M. V. Rowen, A. Tr.	50	200	162	2,183		2,595	380	872	617	681	45	N. City, Mnfrs. Tr. and Cent. Han. Bk. & Tr., N. Y.; 1st N., Bos.	
Bellows Falls 4236 Windham O13	Bellows Falls Trust Co. Jun'42Stmt 58-62 ▲@I:1\$02	R. C. Clark, Ch. of Bd., Pres. and Tr. Off.	E. S. Whitcomb	W. E. Leach, Sec., Tr. and A. Tr. Off.	L. G. Swallow, A. Tr.	100 Pf. 55	57	147	2,528		2,887	386	538	637	1,242	84	N. City and Mnfrs. Tr. N. Y.; N. Shawmut and Merch. N., Bos.	
" " " "	Vermont Savings Bank ▲@I:1\$46			A. W. Ridley, Mgr.	Geo. R. Wales, A. Mgr. M. P. Kenneally, A. Mgr.	(Bellows Falls Branch of Vermont Savings Bank, Brattleboro, Vt.) 25 Pf. 25	15	33	1,011		1,109	225	319	112	421	32	Cent. Han. Bk. & Tr. Co., N. Y.; 1st N. and Merch. N., Bos.	
" " " "	Windham National Bank Jun'42Stmt 58-60 ▲@I:1\$33	W. E. Hanson	H. F. O'Brien P. W. Glynn	H. E. Corwin		150	150	81	2,530 (Trust Department)	20	2,931	479	195 (\$681)	714	1,466	77	Chase N., N. Y.; 1st N., Bos.	
Bennington 7628 Bennington Q6	COUNTY NATIONAL BANK Jun'42Stmt 58-33 ▲@I:1\$78	E. H. HOLDEN, Ch. of Bd. and Pres.		FRED C. MARTIN	HOMER H. WEBSTER, Cash. and Tr. Off.	W. S. TEMPLE ARTHUR F. CROWIN, A. Tr. Off.	SEND US YOUR BENNINGTON ITEMS. Special attention given Bill of Lading drafts, Cash and Time Items. Please send 15c with each sight draft for presentation and 25c for Credit Report s.											
" " " "	First National Bank Jun'42Stmt 58-31 ▲@I:1\$63	L. R. Graves, 2d		E. J. Shea, Jr., Cash. and Tr. Off.	Wm. B. Shea	150	150	78	2,582		2,960	482	474	1,207	688	109	Chase N., N. Y.; N. Shawmut, Bos.	
" " " "	Vermont Savings Bank ▲@I:1\$46			D. F. Gardner, Mgr.	H. H. Rudd, A. Mgr.	(Bennington Branch of Vermont Savings Bank, Brattleboro, Vt.) 100	36	56	1,157		1,349	392	366	106	460	25	N. Shawmut, Bos.	
Bethel 1500 Windsor J12	National White River Bank in Bethel 58-97 ▲@I:1\$33 Jun'42Stmt (Head Office)	G. A. Campbell	J. E. Goodrich C. N. Arnold, Exec.	C. N. Arnold	M. A. Wynn	50	50	28	931	1	1,060	373	223	146	308	10	N. City, N. Y.; N. Shawmut, Bos.	
Bradford 693 Orange I17	Bradford National Bank Jun'42Stmt 58-98 ▲@I:1\$04	F. E. Doe	B. W. Crafts	C. A. Haskins	Helen M. Carr	50	50	28	931	1	1,060	373	223	146	308	10	N. City, N. Y.; N. Shawmut, Bos.	
Brandon 1731 Rutland J7	Brandon National Bank Jul'42Stmt 58-76 ▲@I:1\$33 First National Bank Jun'42Stmt 58-77 ▲@I:1\$64	E. H. Button F. W. Briggs	D. D. Burditt, Jr. F. E. Chandler	J. R. Leonard Irene D. C. Smith	H. B. Ledden H. G. Webster	50 75	12 16	7 21	418 540		487 652	118 168	97 32	91 157	167 268	14 27	Chase N., N. Y.; 1st N., Bos. N. Shawmut, Bos.	
Brattleboro 9622 Windham Q12	Brattleboro Trust Co. Jun'42Stmt 58-52 ▲@I:1\$06	C. A. Royden H. Z. Persons, Ch.	H. Z. Persons, Exec. Harry E. Clark	F. G. Shumway, Tr. and Tr. Off.	Marguerite M. Haus A. Tr. and A. Tr. Off.	40 (276 Pf. A) (13 Pf. B)	25	46	2,447		2,847	360	280	377	1,800	30	Chase N., N. Y.; N. Shawmut and 1st N., Bos.; Phil. N., Phil.	
" " " "	VERMONT-PEOPLES NATIONAL BANK Jun'42Stmt 58-48 ▲@I:1\$821	M. C. HOUGHTON	A. A. DUNKLEE	L. GUY TASKER, Cash. and Tr. Off.	G. L. STICKNEY G. R. ADAMS R. E. BURNHAM	200	200	210	4,350	6	4,966	1,633	911	547	1,737	138	N. City, N. Y.; Cont. Ill. Bk. & Tr., Chi.; N. Shawmut, Bos.	
" " " "	Vermont Savings Bank Jun'42Stmt 58-49 ▲@I:1\$46 (Head Office)	Greeley A. Brown A. F. Schwenk, Ch. of Bd. and V. P.	C. H. W. Mandeville Martin Austin	F. C. Adams, Sec. and Tr. Wm. J. Shield, Aud. C. E. Hopkins, A. Aud.	G. Milan Smith, A. Sec. and A. Tr. E. W. Toomey, A. Sec. and A. Tr.	1,506 (Cap. Notes)			18,487	106	20,099	928	11,609	428	5,998	1,136	Irv. Tr. Co., N. Y.; N. Shaw., Bos.; Vt. Peo. N., Brattleboro.	

BANK CHECKS

FOR NEW ENGLAND BANKERS
MADE BY NEW ENGLAND CRAFTSMEN

J. C. HALL COMPANY

PAWTUCKET
RHODE ISLAND

Number under Name of Bank is the Transit Number given to each bank in U. S. exclusively by The Rand-McNally Bankers' Directory, under the authority of The American Bankers Ass'n.

VERMONT—Continued
(Savings Banks do not handle collections)

Non-Bank Towns with Nearest Banking Point (Indexed Access.), Lawyers, Laws (indexed) in back of this volume. For Interest Rates, Holidays, etc., see Laws.

TOWN AND COUNTY. County Seats. Entire State in No. 1 Fed. Res. Dist.	Mem. A. B. A. State Priv. Mem. State B. Ass'n. [Estab. Fed. Res. Depts. Trust B-Bond I-Indep. B. A. Savings FDIC	PRESIDENT.	VICE-PRESIDENT.	CASHIER.	ASS'T CASHIER.	LIABILITIES. (In Thousands of Dollars)						RESOURCES.					PRINCIPAL CORRESPONDENTS.	
						Capital	Surplus	Und.Prof. and or Reserves	Deposits	Other Lia- bilities	Totals	Cash, Ex. & Due from Bks	U.S. Gov. Securi- ties	Other Securi- ties	Loans & Dis- counts	Other Re- sources		
Bristol 1236 Addison H7	First National Bank Jun'42Stmt 58-99 ▲@:†'02	C. E. Lathrop	H. L. Williamson	R. S. Brown	A. E. Farr	35 Pf. 15	12	16	613	-----	691	206	120	120	232	13	Chase N., N. Y.; 1st N., Bos.	
Burlington 27,686 Chittenden E6	Burlington Savings Bank Jul'42Stmt 58-1 ▲@:†'47	Levi P. Smith	Guy M. Page	B. E. Bristol, Tr. M. C. Grandy, A. Tr.	L. M. Brown, A. Tr. F. W. Thayer, A. Tr.	985 (Cap. Deb.)	-----	746	16,583	-----	18,314	645	1,018	315	16,336 (Lns. & Inv)	-----	Bkrs. Tr. and Chase N., N. Y.; 2d N. and N. Shawmut, Bos.	
" " "	Burlington Trust Co. Jun'42Stmt 58-4 ▲@:†'82 (Head Office)	H. N. Jackson	Geo. E. Whitney A. P. Feen	C. E. Carver, Tr. W. R. Forbes, A. Tr.	Frank R. Wells, Sec. C. L. Smith, A. Sec.	50 (722 Pf. A) (40 Pf. B)	-----	226	3,450	-----	4,488	412	270	1,139	2,436	231	1st N. and N. Y. Tr. Co., N. Y.; 1st N., Bos.	
" " "	Chittenden County Trust Co. Jul'42Stmt 58-6 ▲@:†'06 (Head Office)	E. J. Booth H. V. Hall, Ch. of Bd.	H. V. Hall	H. A. Cooke, Tr. and Tr. Off. C. E. Lamson, A. Tr. Off.	H. R. Wishart, S. W. Brothers, M. W. Huse, A. Treasurers	200 (264 Pf. A) (13 Pf. B)	90	245	6,973 (Trust Dept.)	11	7,796 Resour	751 ces \$1,	1,644 459)	697	4,359	345	Gty. Tr. and N. City, N. Y.; Old Colony Tr., Bos.	
" " "	Farmers Trust Co. 18'70 Jun'42Stmt 58-8	C. E. Brigham	G. J. Holden	C. E. Brigham, Tr. Off.	D. W. Webster, Tr.	25	-----	32	-----	-----	57	4	-----	2	51	-----	Merch. N. and Howard N. Bk. & Tr. Co., Burlington; State St. Tr. Co., Bos.	
" " "	Home Savings Bank ▲@:†'95 Jun'42Stmt 58-5	E. E. Smith	W. O. Lane, V. P. and A. Tr.	C. S. Brownell, Sec. and Tr.	-----	47 (Cap. Deb.)	-----	10	343	-----	400	13	100	160	114	13	Howard N., Burlington.	
" " "	HOWARD NATIONAL BANK & TRUST CO. ▲@:†'70 Jun'42Stmt 58-3	E. E. Clarkson	H. T. Rutter W. M. Lockwood, V. P. and Tr. Off.	H. S. Weed, V. P. and Cash.	F. W. Whitcomb, B. B. Baldwin, B. J. Thurber, K. D. Weed	600 (Trust Dept.)	350	451	7,760 Resour ces \$5,	66	9,227 304)	1,822	600	388	6,133	284	Chase N., N. Y.; N. Shawmut, Bos.; Royal Bk. of Can., Montreal, Que.	
" " "	Merchants National Bank Jun'42Stmt 58-2 ▲@:†'49	C. E. Brigham, Ch. of Bd. and Pres.	F. M. Bradley	R. H. Holdstock	B. B. Butterfield, H. H. Wager	150	58	34	933	2	1,177	335	10	91	718	23	Chas N., N. Y.; 1st N., Bos.; Bk. of Montreal, Montreal, Que. N. Shawmut, Bos.	
Chelsea 250 Orange I 14	National White River Bank in Bethel. 58-100 ▲@:†'33	-----	-----	E. B. Hatch, Mgr.	-----	-----	-----	-----	-----	-----	-----	-----	-----	-----	-----	-----	-----	-----
Chester 749 Windsor N12	National Bank of Chester Jun'42Stmt 58-90 ▲@:†'90 Vermont Savings Bank ▲@:†'46	H. L. Ballou	E. J. Davis	P. E. Heald, Cash. and Tr. Off. P. H. Ballou, Mgr.	Alice S. Wiley, A. Mgr.	25	25	14	300	-----	364	120	39	28	175	2	Merch. N., Bos.	
Danville 500 Caledonia F17	Caledonia National Bank Jun'42Stmt 58-101 ▲IB@:†'1825	B. L. Gadley	M. M. V. Dow	Asa Wesson S. E. Houghton, Tr. Off.	Lelia B. Wesson	100 Pf. 19	56	84	2,108	-----	2,367	460	217	60	1,592	38	N. Shawmut, Bos.	
Derby Line 661 Orleans A17	National Bank of Derby Line Jun'42Stmt 58-102 ▲@:†'51	S. E. Gray, Ch. of Bd. and Pres.	Austin T. Foster	A. C. Cowles, Cash. and Tr. Off.	Lloyd O. Selby, Edna M. Moore, A. Tr. Off.	100	34	100	1,003	-----	1,237	345	274	392	214	12	N. City, N. Y.; Phil. N., Phil.; 1st N., Bos.	
East Fairfield 250 Franklin C10	Union Savings Bank & Trust Co. 58-100 ▲@:†'35	-----	-----	R. L. Soule, Agent.	-----	-----	-----	-----	-----	-----	-----	-----	-----	-----	-----	-----	-----	-----
Enosburg Falls 1168 Franklin B10	Enosburg Falls National Bank Jun'42Stmt 58-89 ▲@:†'34	W. R. Ovitt, Ch. of Bd. and Pres.	D. J. Keelan	G. E. Hubbard, Cash. and Tr. Off.	Keith Brown, Sec.	35 Pf. 15	11	17	395	17	490	78	30	94	274	14	1st N., Bos.	
" " "	Enosburg Falls Savings Bank & Trust Company Jun'42Stmt 58-88 ▲@:†'98	C. G. Abell	C. T. Hall	B. A. Thomas, Tr. and Tr. Off. H. B. Carpenter, A. Tr.	-----	50 Pf. 95	5	11	804	1	966	135	253	127	345	106	Mfrs. Tr. Co. and Chem. Bk. & Tr. Co., N. Y.; 1st N. and N. Shawmut, Bos.	
Essex Junction 1901 Chittenden E7	Essex Trust Co. 58-128 ▲@:†'13	David Marvin	L. H. Marvin	Earl W. Reed, Sec. and Tr.	-----	50 Pf. 50	-----	47	1,170	6	1,323	118	53	582	518	52	Mfrs. Tr., N. Y.; 1st N., Bos.; Howard N. Bk. & Tr. Co., Burlington.	
Fair Haven 1968 Rutland L5	ALLEN NATIONAL BANK Jun'42Stmt 58-75 ▲@:†'79	G. H. V. Allen	A. Vail Allen Frederick S. Allen	T. H. Sherman	-----	100	100	271	1,294	3	1,768	410	415	335	581	27	Chase N., N. Y.; N. Com'l Bk. & Tr. Co., Alb.	
" " "	First National Bank. 58-74 ▲@:†'64	H. Stannard, Ch. of Bd. and Pres.	I. J. Stannard	G. J. Stannard, Jr.	-----	50	21	13	170	-----	254	74	9	55	116	-----	Chase N., N. Y.; N. Shawmut, Bos.	
Hardwick 1607 Caledonia E14	Hardwick Trust Co. Jun'42Stmt 58-103 ▲@:†'92	J. E. Appolt	A. E. Cox	G. M. Ladd, Tr.	C. W. Rowell, A. Tr.	50 Pf. 266	10	145	620	-----	1,091	143	12	17	817	102	Chase N., N. Y.; N. Shawmut, Bos.; Canadian Bk. of Com., Mont.	
Hyde Park 330 Lamoille D12	Lamoille County Savings Bank & Trust Co. Jun'42Stmt 58-95 ▲@:†'89 (Head Office)	H. A. Noyes	P. H. Page	S. W. Newton, Tr.	-----	50 Pf. 325	-----	82	1,894	-----	2,351	112	182	721	1,226	110	N. City, N. Y.; Merch. N., Bos.; State Bk. of Alb., Alb.; Bk. of Toronto, Montreal, Que.	
Island Pond 2001 Essex O20	Island Pond National Bank Jun'42Stmt 58-104 ▲@:†'90	D. C. Foss W. A. Gleeson, Ch. of Bd.	A. E. Parlin	C. A. Curtis	T. J. Austin Alice Reynolds, Sec.	75	21	15	381	-----	492	129	62	120	168	13	Mfrs. Tr. Co., N. Y.; 1st N., Bos.	

BANK CHECKS

FOR NEW ENGLAND BANKERS
MADE BY NEW ENGLAND CRAFTSMEN

J. C. HALL COMPANY

PAWTUCKET
RHODE ISLAND

Number under Name of Bank is the Transit Number given to each bank in U. S. exclusively by The Rand-McNally Bankers' Directory, under the authority of The American Bankers Ass'n.

VERMONT—Continued
(Savings Banks do not handle collections)

Non-Bank Towns with Nearest Banking Point (Indexed Access.), Lawyers, Laws (indexed) in back of this volume. For Interest Rates, Holidays, etc., see Laws.

Number under Name of Bank is the Transit Number given to each bank in U. S. exclusively by The Rand-McNally Bankers' Directory, under the authority of The American Bankers Ass'n.

VERMONT—Continued
(Savings Banks do not handle collections)

Non-Bank Towns with Nearest Banking Point (Indexed Access.), Lawyers, Laws (Indexed) in back of this volume. For Interest Rates, Holidays, etc., see Laws.

TOWN AND COUNTY. County Seats. Entire State in No. 1 Fed. Res. Dist.	Mem. A. B. A. State Priv. Mem. State B. Ass'n. [Etab. Fed. Res. Depts. Trust B. Bond Indep. B. A. Savings FDIC	PRESIDENT.	VICE-PRESIDENT.	CASHIER.	ASS'T CASHIER.	LIABILITIES. (In Thousands of Dollars)					RESOURCES.					PRINCIPAL CORRESPONDENTS.	
						Capital	Surplus	Und. Prof. and or Reserves	Deposits	Other Liabilities	Totals	Cash. R. & Due from Bks	U.S. Gov. Securities	Other Securities	Loans & Discounts		Other Resources
Jamaica350 Windham O10	Vermont Savings Bank ▲\$46			J. S. Robinson, Mgr.	Mary Robinson, A. Mgr.	(Jamaica Branch of Vermont Savings Bank, Brattleboro, Vt.)											
Jeffersonville ...287 Lamoille D10	Union Savings Bank & Trust Co. ▲\$17			Mrs. Elsie C. Smith, Agent		(Jeffersonville Branch of Union Savings Bank & Trust Co., Morrisville, Vt.)											
Johnson753 Lamoille D11	Sterling Trust Company Jun'42Stmt 58-129 ▲\$15	H. C. Parker	D. A. Barrows	M. A. Douglass, Tr.	N. F. Duba, Sec.		25 Pf. 51	54	526	1	657	110	93	147	295	12	Mnfrs. Tr., N. Y.; 1st N., Bos.
Ludlow1780 Windsor M11	Ludlow Savings Bank & Trust Co. Jun'42Stmt 58-106 ▲\$93	John A. Morrow, Pres. and Tr. Off.	Olin D. Gay	Laura J. Eddy, Tr.	Walter T. Aher, Sec. J. S. Gill, A. Sec.		50 Pf. 5	86	556		747	65	168	146	316	52	1st N., Bos.
Lyndonville ...1444 Caledonia E18	Lyndonville Savings Bank and Trust Co. Jun'42Stmt 58-86 ▲\$22	O. D. Mathewson	W. E. Riley, V. P., Sec., Tr., and Tr. Off.		L. B. Wood, A. Tr.		75 Pf. 50	123 (With Surp)	1,718	17	1,983	280	561	527	487	128	N. City, N. Y.; N. Shawmut, Bos.; Canadian Bk. Com., Rock Isl., Quebec.
Manchester Center ...765 Bent'n O7	Factory Point National Bank Jun'42Stmt 58-107 ▲\$83	W. H. Roberts, Pres. and Tr. Off.	Edward Griffith	Earle Storrs, Cash. and A. Tr. Off.	Cornelius Whalen		52	53	64	594	763	370	20	8	365		N. Com'l Bk. & Tr. Co., Alb.
Middlebury ...2123 Addison H6	Addison County Trust Co., Inc. Jun'42Stmt 58-130 ▲\$19	John E. Weeks	F. W. Tuttle	P. S. Ufford, Cash., Tr., Sec. and A. Tr. Off.	Wm. A. Briley, A. C., A. Tr., A. Sec. and Tr. Off.		50 Pf. 226	1	30	964	1,290	186	202	136	718	48	Chem. Bk. & Tr., N. Y.; N. Shawmut and Merch. N., Bos.; Canadian Bk. Com., Montreal.
" " " " " " " "	National Bank of Middlebury Jun'42Stmt 58-108 ▲\$1,831	P. N. Swett	Chas. F. Rogers	P. J. Hincks	H. F. Easton		100	100	90	1,353	1,643	263	346	189	817	28	Chase N. and Chem. Bk. & Tr., N. Y.; 1st N., Bos.
Montpelier ...8006 Washington G12	Capital Savings Bank & Trust Co. Jun'42Stmt 58-45 ▲\$91	H. P. Parker, Ch., Pres., Tr. and Tr. Off.	Thomas H. Cave	R. H. Ryan, V. P. and Sec.	W. B. Lowe, A. Tr. Charles Bonazzi, A. Tr. and A. Tr. Off.		100 (300 Pj. A.) (8 Pj. B.)	17	2,514	7	2,946	250	430	330	1,790	146	Chase N. and Gty. Tr., N. Y.; 1st N. and Merch. N., Bos.
" " " " " " " "	First National Bank Jun'42Stmt 58-43 ▲\$65	A. G. Eaton, Pres. and Tr. Off.	F. M. Corry, V. P. and Tr. Off.	R. R. Edson	F. T. Sheridan L. J. Heney		150 Pf. 146	150	96	2,819	3,361	804	750	992	758	57	Cent. Han. Bk. & Tr. Co., N. Y.; 1st N., Chl. and Bos.
" " " " " " " "	MONTPELIER NATIONAL BANK Jun'42Stmt 58-42 ▲\$24	H. L. Skeels, Pres. and Tr. Off.		LUMAN B. HOWE, V. P. and Cash.	HAROLD L. PIERCE, GERTRUDE F. LYNCH, A. Tr. Off.		100	100	54	2,591 (Trust Depar tment)	2,857	561	594	525	1,164	13	Chase N., N. Y.; 1st N. and Merch. N., Bos.
" " " " " " " "	Montpelier Savings Bank & Trust Co. Jun'42Stmt 58-44 ▲\$70	Clifton M. Heaton	T. R. Phillips	F. P. Lowe, Tr.	J. T. Averill, A. Tr.		100 (150 Pj. A.) (20 Pj. B.)	662	1,442	34 (Trust Dept.)	2,408	224	153	700	1,233	98	Cent. Han. Bk. & Tr., N. Y.; State Bk. of Albany, Alb.; 1st N., Bos.
Morrisville ...1967 Lamoille D12	Union Savings Bank & Trust Co. Jul'42Stmt (Head Office) 58-110 ▲\$91	W. M. Sargent, Pres. and Tr.	G. C. Stafford	E. J. Welch, A. Tr.	R. B. Woods, Tr. Off.		100	175	82	2,777 (Trust Depar tment)	3,134	432	360	385	1,876	81	Chase N., N. Y.; 1st N., Bos.; N. Com'l Bk. & Tr., Alb.
Newfane160 Windham P12	Vermont Savings Bank ▲\$46			H. T. Osborn, Mgr.	W. A. Wilcox, A. Mgr.	(Newfane Branch of Vermont Savings Bank, Brattleboro, Vt.)											
Newport4902 Orleans B16	National Bank of Newport Jun'42Stmt 58-67 ▲\$75	R. W. H. Davis	W. R. Prouty	E. L. Brown	C. S. Brown D. M. Kelley		100	35	37	1,155	1,327	305	343	161	465	53	Gty. Tr. and Mnfrs. Tr. Co., N. Y.; Merch. N., Bos.; Can. Bk. Com., Rock Isl., Que.
" " " " " " " "	Orleans Trust Company Jun'42Stmt 58-68 ▲\$91	L. C. Desautels, Pres., Tr. and Tr. Off.	L. H. McIver	J. H. Bonneau, Sec. C. Marie Hovey, A. Tr. Off.	S. A. Mason, A. Tr.		50 Pf. 315	38	1,019		1,447 (Trust Depar tment)	217	211	131	645	243	Chase N., N. Y.; N. Shawmut, Bos.; Royal Bk. of Canada, Rock Island, Que.
N. Bennington ...992 Bennington Q5	First National Bank Jun'42Stmt 58-112 ▲\$64	H. P. McCullough		R. A. Jones	P. E. Bedell		150	95	79	2,187	2,517	408	210	723	1,119	57	Bk. of N. Y., N. Y.; N. Shawmut, Bos.
Northfield ...2129 Washington H11	Northfield National Bank Jun'42Stmt 58-72 ▲\$66	H. C. Edgerton	A. B. Edgerton	A. B. Edgerton, Cash. and Tr. Off.			50	32	10	579	671	108	164	148	249	2	Guaranty Tr. Co., N. Y.; 1st N., Bos.
" " " " " " " "	Northfield Savings Bank Jul'42Stmt 58-71 ▲\$69	Heber C. Cady, Ch. of Bd. and Pres.	F. N. Carpenter	R. H. Gaylord, Tr.	C. E. Burns, Sec.			212		1,838	2,050	129	449	374	1,085	13	Gty. Tr., N. Y.; 1st N., Bos.
" " " " " " " "	Northfield Trust Co. Jun'42Stmt 58-73 ▲\$109	H. R. Roberts	W. C. Middlebrook, V. P., Sec. and Tr. Off.	R. R. Giffin, Tr.			50 Pf. 102		50	418	621	91	45	16	380	89	1st N. and N. Shawmut, Bos.

BANK CHECKS

FOR NEW ENGLAND BANKERS
MADE BY NEW ENGLAND CRAFTSMEN

J. C. HALL COMPANY

PAWTUCKET
RHODE ISLAND

Number under Name of Bank is the Transit Number given to each bank in U. S. exclusively by The Rand-McNally Bankers' Directory, under the authority of The American Bankers Ass'n.

VERMONT—Continued
(Savings Banks do not handle collections)

Non-Bank Towns with Nearest Banking Point (Indexed Acces.), Lawyers, Laws (Indexed) in back of this volume. For Interest Rates, Holidays, etc., see Laws.

TOWN AND COUNTY. ▲County Seats. Entire State in No. 1 Fed. Res. Dist.	●Mem. A. B. A. †State †Priv. ‡Mem. State B. Ass'n. †Etab. ◆Fed. Res. Depts. †Trust B-Bond †Indep. B. A. ◎Savings ▲FDIC	PRESIDENT.	VICE-PRESIDENT.	CASHIER.	ASS'T CASHIER.	LIABILITIES. (In Thousands of Dollars)					RESOURCES.					PRINCIPAL CORRESPONDENTS.	
						Capital	Surplus	Und.Prof. and or Reserves	Deposits	Other Liabilities	Totals	Cash, Ex. & Due from Bks	U.S. Gov. Securities	Other Securities	Loans & Discounts		Other Resources
North Troy 1077 Orleans A14	Valley Savings Bank & Trust Co. Jun'42Stmt 58-127	R. W. Adams	H. R. Gardyne	A. J. Seguin, Tr. and Tr. Off.	M. F. Barnett, A. Tr.	25 Pf. 127	-----	17	447	-----	616	88	39	37	366	86	1st N., N. Shawmut, and Merch. N., Bos.; Royal Bk. Can., Rock Island, Que.
Orleans 1332 Orleans C16	Central Savings Bank & Trust Co. Jun'42Stmt 58-113	C. D. French	W. C. Twombly	R. A. Bean, Sec., Tr. and Tr. Off.	R. M. Cowles C. E. Jenkins	25 Pf. 105	17	18	539	1	705	111	172	52	330	40	N. City, N. Y.; N. Shawmut and Merch. N., Bos.
Orwell 496 Addison J5	First National Bank 58-114 Jun'42Stmt	L. B. Hall	N. F. Waite	D. L. Wells		50	11	13	256	-----	330	110	30	36	141	13	Chem. Bk. & Tr. Co., N. Y.
Poultney 1333 Rutland L6	Poultney National Bank Jun'42Stmt 58-70	Elmo J. Hudson	F. W. Wallace H. H. Rawson	J. E. Holmes	Geo. H. Norton	25 Pf. 25	10	27	852	-----	939	251	67	52	550	19	Irv. Tr. Co., N. Y.
Proctor 2184 Rutland K8	Proctor Trust Company 58-115 Jun'42Stmt	Benjamin Williams	Mortimer R. Proctor	E. A. Boyce, Tr. H. V. Smith, Sec.	M. T. Fay, A. Tr. S. T. Allen, A. Sec.	100 (186 Pf. 10)	25 (Pf. A)	72 (Trust)	1,853 (Depar tment)	4	2,250 Resou rces	293 (876)	259	208	1,226	264	Gty. Tr., N. Y.; N. Shawmut, Bos.; Royal Bk. of Canada, Montreal; Rutland Co. N., Rutland.
Proctorsville 643 Windsor M12	Windsor County National Bank 58-116 Jun'42Stmt			J. Clyde McN. Mgr							Count y Natl onal B ank, W indsor, V t.)						Mnfrs. Tr. Co., N. Y.; N. Shawmut, Bos.
Randolph 1988 Orange I11	Randolph National Bank 58-117 Jun'42Stmt	L. G. Morse, Ch. of Bd. and Pres.	J. W. Raymond	M. C. Kling F. H. Gisborne, Sec.	Laura K. Wedgwood	37 Pf. 30	18	8	680	-----	773	123	260	44	343	3	1st N., Bos.; N. Com'l Bk. & Tr. Co., Alb.
Richford 1889 Franklin A11	Richford National Bank Jun'42Stmt 58-131	A. Leon Esty	F. J. Lawliss	A. W. Moulton		15 Pf. 35	-----	19	412	1	482	68	134	39	222	19	N. Shawmut, Bos.; Canadian Bk. of Com., Sutton, Que.
" " "	Richford Savings Bank & Trust Co. Jun'42Stmt 58-118	H. C. Comings	J. P. Dyer, Exec.	E. B. Colver, Tr.		50 Pf. 123	-----	83	919	-----	1,175	71	191	174	621	118	1st N. and N. Shaw., Bos.; Canadian Bk. of Com., Sutton, Que.
Richmond 692 Chittenden F8	Burlington Trust Co. 58-133			J. K. Learned, Mgr.							(Branch of Burlington Trust Co., Burlington, Vt.)						1st N. and N. Y. Tr. Co., N. Y.; 1st N., Bos.
Rutland 17,082 Rutland L8	Killington National Bank Jun'42Stmt 58-22	C. A. Perkins	W. A. Clark, V. P. and Sec.	H. A. Dahlgren	G. A. Sabin E. P. Shaw	100	100	86	2,310	-----	2,596	671	601	82	1,185	57	Mnfrs. Tr., N. Y.; N. Shawmut, Bos.
" " "	Marble Savings Bank Jun'42Stmt 58-19	E. S. Wright	R. C. Taft	L. H. Baldwin, Tr.	R. D. Watkins, A. Tr.	470 Deb.	-----	120	5,009	43	5,642	410	648	1,058	3,337	189	Empire Tr., N. Y.; Rutland Co. N., Rutland; 1st N., Bos.
" " "	RUTLAND COUNTY NATIONAL BANK Jun'42Stmt 58-16	R. D. SMITH	G. E. MCINTYRE	C. J. VAILLANT, Cash. and Tr. Off.	J. W. BURKE C. W. CAMPBELL	100 (115 Pf. A)	100	79	3,523	-----	3,917	948	1,055	122	1,696	96	Chase N., N. Y.; N. Shawmut and N. Rockland, Bos.
" " "	Rutland Savings Bank Jun'42Stmt 58-15	N. K. Chaffee	D. D. Burditt	S. C. Edmunds, Sec. and Tr.	L. E. Campbell, A. Sec. and A. Tr.	187 (Cap. Notes)	-----	285	8,009	5	8,486	310	2,338	204	4,922	712	Chase N. and Mnfrs. Tr. Co., N. Y.; N. Shawmut, Bos.
" " "	Rutland Trust Co. Jun'42Stmt 58-21	H. Edward Dyer, Pres. and Tr. Off.	A. W. Gorton	Mary E. Copps, A. Tr. Off.		50 Pf. 108	10	199	4,021	-----	4,388	153	1,334	128	2,745	28	Mnfrs. Tr., N. Y.; N. Shawmut and Merch. N., Bos.; Killington N., Rutland
St. Albans 8037 Franklin C7	Franklin County Savings Bank & Trust Co. Jun'42Stmt 58-57	Aaron J. Wesson	H. R. Morton, Tr. and Tr. Off.	P. W. Morton, Sec.	N. D. Newton, A. Tr.	50 Pf. 144	59	37	3,101	11	3,402	640	390	374	1,772	226	N. Y. Tr., N. Y.; 1st N. and N. Shawmut, Bos.; N. Com. Bk. & Tr., Alb.
" " "	PEOPLES TRUST CO. OF ST. ALBANS Jun'42Stmt 58-56	J. E. MANAHAN C. D. WATSON, Ch. of Bd. and Tr. Off.	AUGUSTIN GUAY	D. L. MCGAREY, Tr. MARGARET T. VAIL, Sec.	E. B. MCGINN, J. N. SANBORN, A. Treasurers	50 (188 Pf. A) (5 Pf. B)	50	69	2,137	15	2,514	162	395	127	1,675	155	Mnfrs. Tr., N. Y.; N. Shaw., Bos.; Phil. N., Phil.; Royal Bk. of Can., Montreal.

BANK CHECKS FOR NEW ENGLAND BANKERS MADE BY NEW ENGLAND CRAFTSMEN J. C. HALL COMPANY PAWTUCKET RHODE ISLAND

Number under Name of Bank is the Transit Number given to each bank in U. S. exclusively by The Rand-McNally Bankers' Directory, under the authority of The American Bankers Ass'n.

VERMONT—Continued
(Savings Banks do not handle collections)

Non-Bank Towns with Nearest Banking Point (Indexed Access.), Lawyers, Laws (Indexed) in back of this volume. For Interest Rates, Holidays, etc., see Laws.

TOWN AND COUNTY. County Seats. Entire State in No. 1 Fed. Res. Dist.	●Mem. A. B. A. §State †Priv. †Mem. State B. Ass'n. †Etab. ◆Fed. Res. Depts. †Trust B-Bond †Indep. B. A. ©Savings ▲FDIC	PRESIDENT.	VICE-PRESIDENT.	CASHIER.	ASS'T CASHIER.	LIABILITIES. (In Thousands of Dollars)					RESOURCES.					PRINCIPAL CORRESPONDENTS.	
						Capital	Surplus	Und. Prof. and or Reserves	Deposits	Other Liabilities	Totals	Cash. R. & Due from Bks	U.S. Gov. Securities	Other Securities	Loans & Discounts		Other Resources
St. Johnsbury Caledonia E18 7437	Citizens Savings Bank & Trust Co. Jun'42Stmt 58-39 ▲@T: \$'87	Frank E. Farmer	Arthur R. Menut. R. R. Wakefield	W. J. Farr, Tr.	Donald McGregor, A. Tr.	200 Pf. 594	50	60	1,752 (Trust)	Depar	2,656	247 \$600	337	452	1,375	245	Chase N., N. Y.; N. Shawmut, Bos.
"	First National Bank Jun'42Stmt 58-37 ▲I: \$'64	Homer E. Smith, Pres. and Tr. Off.	R. E. French	R. A. Levasseur	Mabel G. Fisk, A. Tr. Off.	150	62	43	629		884	285	197	176	189	37	N. Shawmut, Bos.
"	Merchants National Bank Jun'42Stmt 58-38 ▲@T: \$'75	B. B. Scribner	Chas. G. Braley	G. W. Jones, Cash. and Tr. Off.	C. A. Sleeper, J. T. Slisby, A. Tr. Off.	150	33	45	1,193		1,421	370	357	157	494	43	N. City, N. Y.; N. Shawmut, Bos.
"	Passumpsic Savings Bank Jun'42Stmt 58-36 ▲@S: \$'52	J. H. Brooks	L. P. Leach B. B. Scribner	A. C. Noyes, Sec. and Tr.	M. L. Jullian, A. Sec. and A. Tr.	413 (Cap. Deb.)		176	4,194	16	4,799	310	739	1,042	2,294	414	Chase N., N. Y.; 1st N. St. Johnsbury, and Bos.; Bk. of Montreal, Montreal.
Springfield Windsor N18	First National Bank Jun'42Stmt 58-64 ▲@T: \$'63	M. H. White, Ch. of Bd. and Pres.	W. C. Lawrence	L. A. Neal, Cash. and Tr. Off.	F. Y. Cowen, A. C. and A. Tr. Off.	150 Pf. 150	36	49	4,968	3	5,356	1,780	1,991	405	1,168	12	Cent. Han. Bk. & Tr., N. Y.; 1st N., N. Shaw., and Merch. N., Bos.
"	Vermont Savings Bank ▲@T: \$'46			W. M. White, Mgr.	Velma W. Chase E. V. Clark, A. Mgr.												
Stowe Lamoille E11	Lamoille County Savings Bank & Trust Co. ▲\$'89																
"	Union Savings Bank & Trust Co. ▲\$'19			Nan W. Pike, Mgr.													
Swanton Franklin B7	Swanton Savings Bank & Trust Co. Jun'42Stmt 58-119 ▲@T: \$'04	M. W. Barney	O. L. Herrick	H. A. Roy, Sec. and Tr.		50 Pf. 30	20	7	631	2	740	127	41	86	432	54	N. City, N. Y.; Merch. N., Bos.; Bk. of Toronto, Montreal.
Vergennes Addison G5	National Bank of Vergennes Jun'42Stmt 58-120 ▲@T: \$'826	Edward H. Palmer	Geo. C. Everest	E. W. Graves		150	77	52	849	4	1,132	242	136	89	656	9	N. City, N. Y.; 1st N., Bos.
Waterbury Washington F11	Waterbury Savings Bank & Trust Co. Jul'42Stmt 58-124 ▲@T: \$'11	B. R. Demeritt	E. R. Brisbin W. E. Collins	E. E. Joslyn, Tr.	S. R. Chase, A. Tr. and Tr. Off.	100 (25 Pf. B)	77	32	1,434 (Trust)	Depar	1,668	135 168	84	299	1,110	40	Mnfrs. Tr., N. Y.; N. Shawmut, Bos.; Royal Bk. Can., Mont., Que.
Wells River Orange H17	National Bank of Newbury at Wells River Jun'42Stmt 58-92 ▲@T: \$'1833	R. E. Farwell	N. A. Park Nelson Bailey	S. W. Mann		150	150	58	464		822	268	82	284	149	39	Irv. Tr. Co., N. Y.; N. Shawmut, Bos.
"	Wells River Savings Bank Jun'42Stmt 58-93 ▲@T: \$'92	Samuel Hutchins, Sr.	John Thomas S. Hutchins, Jr.	J. P. Hinman, Sec. and Tr.		172 Deb.		76	1,614		1,862	145	659	627	403	28	1st N. and N. Shawmut, Bos.; N. Bk. of Newbury, Wells River.
White River Jct. Windsor K15 2271	First National Bank Jun'42Stmt 58-80 ▲I: \$'86	Charles Le Bourveau	G. W. Smith	E. J. Eaton	R. A. Chase M. G. Harvey	100	65	60	1,748		1,973	441	887	52	557	36	Irv. Tr., N. Y.; N. Shawmut and 1st N., Bos.
"	Inter-State Trust Co. Jun'42Stmt 58-125 ▲@T: \$'11	H. J. Miller	G. H. Miller	Chas. LeBourveau, Tr.	E. J. Eaton, Sec. R. L. Dimick, A. Tr.	25 Pf. 100	63	8	1,680		1,876	158	822	140	728	28	1st N., White River Jct.; N. Shaw. and 1st N., Bos.
Wilmington Windham Q9	Vermont Savings Bank ▲@T: \$'46			P. J. Fitch, Mgr.	E. C. Mills, A. Mgr.												
Windsor Windsor M14	Vermont Savings Bank ▲@T: \$'46			A. B. McClary, Mgr.	Sara H. Edsall, A. Mgr.												
"	Windsor County National Bank Jun'42Stmt 58-84 ▲@T: \$'33 (Head Office)	H. P. McClary, Pres. and Tr. Off.	H. P. Chaplin	G. H. Cabot	G. L. Parks E. M. Glover, A. Tr. Off.	100	41	29	2,045		2,215	1,047	384	83	673	28	Mnfrs. Tr. Co., N. Y.; N. Shawmut, Bos.
Winooski Chittenden E5	Burlington Trust Co. 58-66 ▲@T: \$'07			C. V. B. Harrington, Mgr.													
Wolcott Lamoille E13	Lamoille County Savings Bank & Trust Co. ▲\$'89																
Woodstock Windsor L15	Vermont Savings Bank ▲@T: \$'46			S. M. Montague, Mgr.													
"	Woodstock National Bank Jun'42Stmt 58-79 ▲@T: \$'65	H. C. Cushing	W. D. Clough	E. A. Ransom	Helen H. Saul	75	36	43	508	2	664	263	155	88	149	9	Irv. Tr. and Mnfrs. Tr. Co.; N. Y.; 1st N., Bos.

BANK CHECKS

FOR NEW ENGLAND BANKERS
MADE BY NEW ENGLAND CRAFTSMEN

J. C. HALL COMPANY

PAWTUCKET
RHODE ISLAND

Number under Name of Bank is the Transit Number given to each bank in U. S. exclusively by The Rand-McNally Bankers' Directory under the authority of The American Bankers Ass'n.

VIRGINIA

Non-Bank Towns with Nearest Banking Point (Indexed Acces.), Lawyers, Laws (indexed) in back of this volume. For Interest Rates, Holidays, etc., see Lavvs.

TOWN AND COUNTY. ▲County Seats. Entire State in No. 5 Fed. Res. Dist.	●Mem. A. B. A. \$State †Priv. †Mem. State B. Ass'n. [Etab. ◆Fed. Res. Depts. T-Trust B-Bond I-Indep. B. A. ◎Savings ▲FDIC	PRESIDENT.	VICE-PRESIDENT.	CASHIER.	ASS'T CASHIER.	LIABILITIES. (In Thousands of Dollars)					RESOURCES.					PRINCIPAL CORRESPONDENTS.	
						Capital	Surplus	Und.Prof. and or Reserves	Deposits	Other Li- abilities	Totals	Cash.Ex. & Due fromBks	U.S.Gov. Securi- ties	Other Securi- ties	Loans & Dis- counts		Other Re- sources
Abingdon 3158 Washington E8	FARMERS EXCHANGE BANK Jun'42Stmt ◆IB◎:1\$'28 ◆68-208 ▲B◎T:1\$'34	Fred C. Buck J. J. Fenstemacher, Ch. of Bd.	T. L. Hutton	J. H. Edmondson J. A. Williams, Sec.	L. G. Woolwine	100	35	15	1,207	11	1,368	338	96	81	827	26	Chase N., N. Y.; Cent. N., Rich.
"	WASHINGTON COUNTY NATIONAL BANK Jun'42Stmt ◆68-208 ▲B◎T:1\$'34	F. H. Smith, Ch. of Bd. and Pres.	A. T. Buchanan, Alex Roberts	Julian S. Brown		100	32	11	1,443		1,586	500	254	132	654	46	Chase N., N. Y.; 1st N. Ex., Roanoke; Dominion N., Bristol.
Accomac 500 Accomac E24	Eastern Shore Citizens Bank 68-303 ▲1\$'32	M. S. Barrow, Ch. of Bd. and Pres.	R. Lee Winn	M. S. Barrow	A. B. Gardner	25	10	10	416		461	140	83	36	197	5	1st & Merch. N., Rich.
Alberta 416 Brunswick P15	Bank of Alberta, Inc. ◆68-489 ▲B◎:1\$'13	H. W. Smith	L. H. Dudley, V. P. and Tr. Off.	L. H. Dudley	J. J. Kiger C. M. Wells W. W. Norris	150	150	169	3,422		3,891	1,833	676	114	1,212	56	N. City, N. Y.; 1st N., Balt.; Cent.-Penn. N., Phil.; Am. Secur. & Tr., Wash., D. C.
Alexandria 33,523 (Independent City) Arlington G18	Alexandria National Bank Jun'42Stmt ◆68-109 ▲◎T:1\$'04	C. S. Taylor Burke	H. R. Burke	U. S. Lambert, Jr., E. F. Ticer, Sec.	Alice H. Whitton, A. C. and A. Tr. Off.	50	105	39	1,785	18	1,997	337	206	132	1,257	65	Chem. Bk. & Tr., N. Y.; 1st N., Balt.; State-Plan. Bk. & Tr., Rich.; Riggs N., Wash. D. C.
"	*Burke & Herbert Bank & Trust Co. ◆B◎T:1\$'52 Jun'42Stmt 68-106	RICHARD L. RUFFNER	G. F. DOWNHAM, V. P. and Tr. Off. G. C. BROWN	C. G. PIERCE	MISS M. H. ROBERTS	200	400	74	5,000	29	5,703	2,642	1,518	127	1,301	115	Cent. Han. Bk. & Tr. Co., N. Y.; Phil. N., Phil.; State-Plan. Bk. & Tr. Co., Rich.; 1st N., Balt.; Riggs N., Wash., D. C.
"	*CITIZENS NATL. BANK Jun'42Stmt ◆68-108 ▲◎T:1\$'70	G. L. BOOTHE	GEO. E. WARFIELD, Exec. V. P. and Tr. Off.	A. K. WARFIELD, Cash. and Sec.	H. W. O'MEARA, C. FRED. SCHREINER, Tr. Off.	200	600	179	6,311		7,290	3,692	1,473	275	1,758	92	Irv. Tr. Co. and Chase N., N. Y.; Riggs N. and N. Met., Wash., D. C.; 1st & Merch. N., Rich.; 1st N., Balt.; Cent.-Penn. N., Phil.
"	*FIRST NATIONAL BANK Jun'42Stmt ◆68-107 ▲◎T:1\$'64	Geo. E. Warfield	C. S. Taylor Burke	C. G. Pierce, Sec. and Tr.		(See pa Total 50	ges 274 Dep 33	- 275 - sits by 29	276 f or Num ber of etc.) 820	277 States, 28	932	Nation al, Stat e and Private Banks, 361	218	102	230	21	1st N., Lynchburg; State- Plan. Bk. & Tr., Rich.
Attavista 2919 Campbell O9	Alexandria Clearing House. (Members indicated by a *) First National Bank Jun'42Stmt ◆68-304 ▲1\$'08	P. W. Tyree	C. Q. Edwards	J. L. East	F. L. Davis, Acting	50	25	32	784	5	896	367	256	67	188	18	Chase N., N. Y.; 1st & Merch. N., State-Plan. Bk. & Tr., and Bk. of Com. & Tr., Rich.
Amelia C. H. 887 Amelia N14	Union Bank & Trust Co. ◆68-305 ▲B◎T:1\$'05 Jun'42Stmt	A. D. Sydnor, Ch. of Bd. and Pres.	G. K. Taylor, Jr., J. G. Dickerson, Act. V. P. and Tr. Off.	R. D. Hardy, Cash. and Sec.	A. M. Evans Lawrence Baugham, A. Tr. Off.	50	25	32	784	5	896	367	256	67	188	18	Chase N., N. Y.; 1st & Merch. N., State-Plan. Bk. & Tr., and Bk. of Com. & Tr., Rich.
Amherst 930 Amherst M10	Farmers and Bank of Amherst ◆◎T:1\$'10 Jun'42Stmt ◆68-264	J. R. Goodwin		G. J. Dearborn, V. P. and Cash.	J. W. Tinsley	1 (56 1st Pf.) (15 2d Pf.)	11	22	782	6	893	342	286	35	204	26	Mfrs. Tr. Co., N. Y.; 1st N., Lynchburg; 1st & Merch. N., Rich.
Appalachia 3010 Wise D4	First National Bank Jun'42Stmt ◆68-245 ▲◎T:1\$'09	W. A. Jones Russell Thayer, Jr., Ch.		W. L. Mainous, V. P. and Cash.	E. G. King H. J. Cox	100	200	87	2,550		2,937	778	640	121	1,315	83	1st N. Ex., Roanoke; Corn Ex. N. Bk. & Tr., Phil.
Appomattox 992 Appomattox N 11	Bank of Appomattox Jun'42Stmt 68-306 ▲◎T:1\$'01	R. L. Burke, Ch. of Bd. and Pres.	O. W. Smith	J. O. Davidson		40	30	4	601	5	680	162	109	28	367	14	1st & Merch. N., Rich.; 1st N., Lynchburg.
"	Farmers National Bank Jun'42Stmt ◆68-552 ▲◎T:1\$'18	F. L. Murphy	H. W. McKinney, L. J. Morris	A. R. Harwood	Don Moses Jesselyn Hancock	50	24	4	439		517	155	74	6	274	8	1st N. and Peo. N., Lynchburg.
Arlington 57,040 Arlington G18	ARLINGTON TRUST CO., INC. Jun'42Stmt 68-424 ▲◎T:1\$'06	J. E. FOWLER	G. T. MERCHANT H. R. THOMAS	ALAN B. PROSISE, Cash. and Tr.	E. F. SHERWOOD, MABEL DAVIS, A. Treasurers	150	175	40	4,089	(Listed)	4,454 also a	1,673 t Rosslyn, Va.)	487	41	2,105	148	Irving Tr., N. Y.; 1st & Merch. N., Rich.; Riggs N., Wash., D. C.
"	Clarendon Trust Co. Jun'42Stmt 68-635 ▲◎T:1\$'21	A. C. Jones	T. E. Sebrell, Jr., Exec. V. P. and Tr. Off.	E. H. Piggott, Sec. and Tr.	W. W. Hohein, T. E. Sebrell, III, A. Treasurers	100	85	22	3,322		3,529	1,581	809	95	973	71	Irv. Tr., N. Y.; State- Plan. Bk. & Tr., Rich.; Riggs N., Wash., D. C.
"	OLD DOMINION BANK 68-664 ▲◎T:1\$'23 (Head Office) Jun'42Stmt. 8555 Lee Highway.	GEO. F. COOK G. S. DOUGLASS, Ch. of Bd.	S. G. Eareckson G. S. DOUGLASS	W. E. ROBEY	J. H. WHITE, JR. C. R. DYE JESSE R. STEIN, A. C. and Sec.	45 Pf. 19 (Balls Pike	25	33	2,025	21	2,168	1,204	99	5	813	47	Chase N., N. Y.; N. Met., Wash., D. C.; State- Plan. Bk. & Tr., Rich.

INCREASE YOUR COLLECTION INCOME

By Using a Prominent Listing in the
BLUE BOOK

STYLE No. 1

NAME OF YOUR BANK ▲dⓈⓈ01	PRESIDENT	VICE PRESIDENT	CASHIER	ASST. CASHIER	50	25	29	888	28	1020
	Prompt Attention on given Bill of Lading Drafts. Send us your Collections.									

STYLE No. 2

NAME OF YOUR BANK ▲dⓈⓈ29	PRESIDENT	VICE PRESIDENT	CASHIER	ASST. CASHIER	50	32	58	2,519	11	2,720
	Collections and matters requiring personal handling are given special attention.									

STYLE No. 3

NAME OF YOUR BANK ▲dⓈⓈ96	PRESIDENT	VICE PRESIDENT	CASHIER	ASST. CASHIER						
	UNEXCELLED FACILITIES are offered for the PROMPT AND EFFICIENT HANDLING OF ACCOUNTS of individuals, firms and banks. QUICK SERVICE ON COLLECTIONS—REASONABLE RATES. Member Federal Deposit Insurance Corporation				260	115	97	7,302	12	8,117

Tell the thousands of users of the Blue Book among banks, commercial firms, and investment dealers, that you welcome their business—direct their attention to your bank by a more prominent listing in Rand McNally Bankers Directory (Blue Book)—the Directory that is preferred and used by 95% of the banks of the country, all leading investment dealers and commercial firms.

FOR DETAILS AS TO COST WRITE

RAND MCNALLY BANKERS DIRECTORY
536 So. Clark St., CHICAGO

VIRGINIA
Capital — Richmond
COUNTIES
and
COUNTY SEATS

County	Index	Co. Seat
Accomac	L 24	Accomac
Albemarle	K 12	Charlottesville
Alexandria (City)	(No County)	Independent City
Alleghany	L 7	Covington
Amelia	N 14	Amelia C.H.
Amherst	M 10	Amherst
Appomattox	N 11	Appomattox
Arlington	F 18	Fort Meyer Heights
Augusta	J 10	Staunton
Bath	J 8	Warm Springs
Bedford	N 8	Bedford
Bland	O 2	Bland
Botetourt	M 7	Fincastle
Brunswick	Q 15	Lawrenceville
Buchanan	B 7	Grundy
Buckingham	M 12	Buckingham
Campbell	O 10	Rustburg
Caroline	K 17	Bowling Green
Carroll	Q 3	Hillsville
Charles City	N 18	Charles City
Charlotte	P 12	Charlotte Court House
Chesterfield	N 16	Chesterfield
Clarke	E 14	Berryville
Craig	M 6	New Castle
Culpeper	H 14	Culpeper
Cumberland	M 13	Cumberland
Dickenson	C 6	Clintwood
Dinwiddie	O 16	Dinwiddie
Elizabeth City	O 21	Hampton
Essex	K 19	Tappahannock
Fairfax	F 17	Fairfax
Fauquier	G 15	Warrenton
Floyd	P 5	Floyd
Fluvanna	L 13	Palmyra
Franklin	P 7	Rocky Mount
Frederick	F 13	Winchester
Giles	N 4	Pearisburg
Gloucester	M 21	Gloucester
Goochland	L 16	Goochland
Grayson	E 10, Q 1	Independence
Greene	I 13	Standardsville
Greensville	Q 16	Emporia
Halifax	Q 11	Halifax
Hanover	L 17	Hanover
Henrico	M 17	Richmond
Henry	L 15	Martinsville
Highland	I 8	Monterey
Isle of Wight	P 19	Isle of Wight
James City	N 20	Williamsburg
King and Queen	L 19	King and Queen C. H.
King George	I 18	King George
King William	L 18	King
Lancaster	L 21	Lancaster
Lee	E 3	Jonesville
Loudoun	F 16	Leesburg
Louisa	K 14	Louisa
Lunenburg	P 13	Lunenburg
Madison	L 13	Madison
Mathews	M 21	Mathews
Mecklenburg	Q 13	Boydton
Middlesex	L 20	Saluda
Montgomery	O 5	Christiansburg
Nansemond	Q 20	Suffolk
Nelson	L 11	Lovington
New Kent	M 19	New Kent
Norfolk	Q 21	Portsmouth
Northampton	N 23	Eastville
Northumberland	K 21	Heathsville
Nottoway	O 14	Nottoway
Orange	J 14	Orange
Page	H 12	Luray
Patrick	G 5	Stuart
Pittsylvania	Q 9	Chatham
Powhatan	M 15	Powhatan
Prince Edward	N 13	Farmville
Prince George	O 17	Prince George
Princess Anne	Q 22	Princess Anne
Prince William	G 16	Manassas
Pulaski	O 3	Pulaski
Rappahannock	G 14	Washington
Richmond	K 20	Warsaw
Roanoke	N 6	Salem
Rockbridge	L 9	Lexington
Rockingham	H 11	Harrisonburg
Russell	D 7	Lebanon
Scott	E 5	Gate City
Shenandoah	G 12	Woodstock
Smyth	D 9	Marion
Southampton	Q 18	Courtland
Spotsylvania	J 16	Spotsylvania
Stafford	I 16	Stafford
Surry	O 19	Surry
Sussex	P 18	Sussex
Tazewell	C 9	Tazewell
Warren	G 13	Front Royal
Warwick	O 21	Denbigh
Washington	E 8	Abingdon
Westmoreland	J 20	Montross
Wise	C 5	Wise
Wythe	P 5	Wytheville
York	N 20	Yorktown

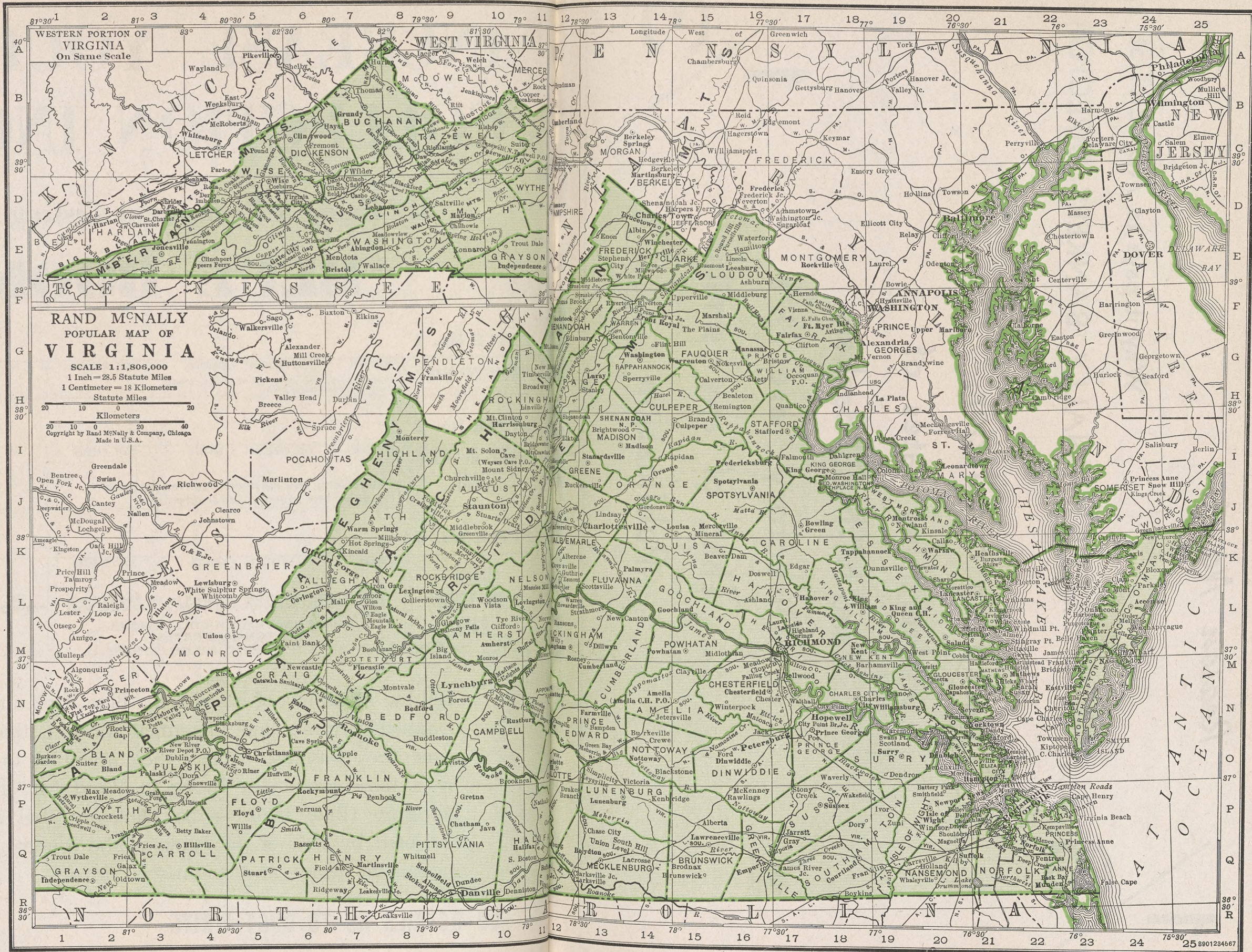

Copyright by Rand McNally & Company, Chicago
Made in U.S.A.

1
/ 3

Reason No. 3

Why it pays to ADVERTISE in
RAND M^cNALLY BANKERS DIRECTORY

Based on circulation,
Advertising rates of
Rand M^cNally Bankers

Directory are $\frac{1}{3}$
That of any similar
Publication

1
/ 3

TOWN AND COUNTY. ▲County Seats. ◆Entire State in No.5 Fed. Res. Dist.	●Mem. A. B. A. \$State Priv. †Mem. State B. Ass'n. [Etab. ◆Fed. Res. Depts: T-Trust B-Bond I-Indep. B. A. ©Savings ▲FDIC	PRESIDENT.	VICE-PRESIDENT.	CASHIER.	ASS'T CASHIER.	LIABILITIES. (In Thousands of Dollars)					RESOURCES.					PRINCIPAL CORRESPONDENTS.	
						Capital	Surplus	Und.Prof. and or Reserves	Deposits	Other Liabilities	Totals	Cash, E. & Due from Bks	U.S. Gov. Securities	Other Securities	Loans & Discounts		Other Resources
Ashland 1718 Hanover L16	First National Bank Jun'42Stmt ◆68-591 ▲I◎:121	W. K. Saunders W. H. Davis, Ch.	E. L. Allen	L. E. England, Cash. and Sec.		25 Pf. 10	25	17	933	-----	1,010	309	233	61	391	16	1st & Merch. N., Bk. of Com. & Tr., and Morris Plan, Rich.
" " "	HANOVER NATIONAL BANK Jun'42Stmt ◆68-308 ▲B◎:108	S. J. DOSWELL, Ch. of Bd. and Pres. Send us your A Items that are Plain sight dra	J. G. HUGHES	NEWTON PRIDDY	F. G. BRICE	50	38	13	924	-----	1,025	314	199	227	247	38	1st & Merch. N., Rich.
Aylett 104 King William L18	Southside Bank 68-643 (See Arlington)										(Branch of Southside Bank, Tappahannock, Va.)						Bk. of Com. & Trusts, Rich.
Ballston Arlington F18	First National Bank Jun'42Stmt ◆68-309	J. D. Bassett	R. L. Stone	J. B. Dillon	G. F. Craig	100	150	58	4,310	5	4,623	2,903	188	462	1,006	64	1st N. Ex., Roanoke; 1st N., Martinsville.
Bassetts 3000 Henry Q6	The Tri-County Bank, Inc. 68-559 ▲@:19				V. Q. Clements, A. C. and Mgr.						(The Beaverdam Bank Branch of The Tri-County Bank, Inc., Hanover, Va.)						Bk. of Com. & Tr., Rich.
Beaverdam 100 Hanover K 16	Citizens National Bank Jun'42Stmt ◆68-500 ▲◎:14	R. E. White	J. B. Bernard	F. C. Ford	W. H. Dortch	100 Pf. 20	50	11	1,688	-----	1,869	617	298	6	870	78	Cent. Han. Bk. & Tr. and Mnfrs. Tr. Co., N. Y.; State-Plan. Bk. & Tr., Rich.; Un. Tr. Co., Balt.
Bedford 3973 Bedford N8																	
" " "	PEOPLES NATIONAL BANK ◆68-189 ▲B◎:101 Jun'42Stmt (See Norfolk)	W. A. FITZPATRICK J. T. DAVIDSON, Ch. of Bd.	E. D. ENGLISH	E. D. ENGLISH, Cash. and A. Tr. Off.	W. W. BURKS W. A. FITZPATRICK, Tr. Off.	100 Pf. 18	97	4	1,916	-----	2,135	750	304	48	966	67	Cent. Han. Bk. & Tr. Co., N. Y.; 1st N., Lynchburg; 1st N. Ex., Roanoke.
Berkley Norfolk P21	Bank of Clarke County 68-251 ▲B◎:181 Jun'42Stmt (Head Office)	W. A. Bradford, Ch. of Bd. and Pres.	Roy E. Potts	Roy E. Potts	J. C. Glascock, A. C., Sec and Tr. Off.	50	50	53	1,475	1	1,629	864	215	65	452	33	Mnfrs. Tr., N. Y.; Md. Tr., Balt.; State-Plan. Bk. & Tr., Rich.
Berryville 1262 Clarke E14	First National Bank Jun'42Stmt ◆68-252 ▲I◎:104	J. L. Humston	R. M. Ware J. Edw. Thoma	R. M. Ware	L. F. Stolle	25	50	30	766	-----	871	252	148	72	360	39	Cent. Han. Bk. & Tr., N. Y.; 1st & Merch. N., Rich.; Un. Tr., Balt.
" " "	Bank of Big Island, Inc. Jun'42Stmt 68-482 ▲◎:13	J. W. Arrington W. H. Brydges, Ch.	W. J. Penn	F. L. Mattox	C. N. Sanderson, Jr.	10 Pf. 14	-----	5	198	2	229	80	37	1	107	4	Peo. N., Lynchburg; Cent. N., Rich.
Big Island 500 Bedford M9	First National Bank Jun'42Stmt ◆68-311 ▲◎:19	J. B. Wampler A. L. Witt, Ch.	A. L. Witt	W. K. Wilson	A. L. Witt, Jr.	50	50	11	762	1	874	300	44	158	352	20	Fifth Third Union Tr. Co., Cin.; Dominion N., Bristol.
Big Stone Gap 4331 Wise D4	Farmers & Merchants Bank ◆68-618 ▲B◎:120 Jun'42Stmt	F. A. Slusser C. A. Montgomery, Ch.	H. E. Argabrite	H. E. Argabrite	E. W. Sumner	25 Pf. 10	21	7	425	-----	488	215	32	2	224	15	1st N. Ex., Roanoke.
Blacksburg 2133 Montgomery O5	National Bank of Blacksburg Jun'42Stmt ◆68-312 ▲:191	W. B. Ellett	F. S. Roop	J. M. Kessler	H. A. Clingenpeel	75	47	23	1,207	-----	1,352	549	269	74	397	63	Gty. Tr., N. Y.; 1st N. Ex., Roanoke.
" " "	Citizens Bank & Trust Co. ◆68-223 ▲◎:173 Jun'42Stmt	R. F. Dillard	W. G. Epes	J. A. Booker	R. D. Maben, Jr. H. B. Abernathy B. J. Crowder Anna Spindler Alice Hansen E. J. Perkinson	50 Pf. 19	34	25	1,456	3	1,587	569	412	195	364	47	Chase N., N. Y.; State-Plan. Bk. & Tr., Rich.
Blackstone 2699 Nottoway O14	FIRST NATIONAL BANK ◆68-224 ▲B◎:108 Jun'42Stmt	S. L. Barrow, Pres. and Tr. Off.	W. H. Barrow J. S. Robertson	R. Archer Hardy, Cash. and A. Tr. Off.		120	57	17	1,668	4	1,866	820	304	193	499	50	Mnfrs. Tr. Co., N. Y.; State-Plan. Bk. & Tr. Co., Rich.
" " "	Bank of Bland County Jun'42Stmt 68-313 ▲:108	W. A. Newberry A. L. Newberry, Ch. of Bd.	D. E. Conley G. T. Bird	J. R. Stafford	J. H. Lambert G. H. Mustard	40	25	13	569	-----	647	142	96	-----	389	20	Bk. of Com. & Tr., Rich.; 1st N., Bluefield; 1st N. Par., Wytheville; 1st N. Ex., Roanoke.
Bland 437 Bland O2	Metompkin Bank & Trust Co. 68-314 ▲◎:132				M. L. Lewis						(Branch of Metompkin Bk. & Tr. Co., Parkley, Va.)						1st N., Balt.
Bloxom 300 Accomac K24																	

STATE-PLANTERS BANK AND TRUST COMPANY, RICHMOND

Number under Name of Bank is the Transit Number given to each bank in U. S. exclusively by The Rand-McNally Bankers' Directory, under the authority of The American Bankers Ass'n.

VIRGINIA—Continued

Non-Bank Towns with Nearest Banking Point (Indexed Access.), Lawyers, Laws (Indexed) in back of this volume. For Interest Rates, Holidays, etc., see Laws.

TOWN AND COUNTY. County Seats. Entire State in No. 5 Fed. Res. Dist.	Mem. A. B. A. \$State \$Priv. †Mem. State B. Ass'n. [Etab. ◆Fed. Res. Depts: T-Trust B-Bond I-Indep. B. A. ©Savings ▲FDIC	PRESIDENT.	VICE-PRESIDENT.	CASHIER.	ASS'T CASHIER.	LIABILITIES. (In Thousands of Dollars)					RESOURCES.					PRINCIPAL CORRESPONDENTS.		
						Capital	Surplus	Und. Prof. and or Reserves	Deposits	Other Liabilities	Totals	Cash, Ex. & Due from Bks	U. S. Gov. Securities	Other Securities	Loans & Discounts		Other Resources	
Bluefield 3921 Tazewell B11	Bank of Graham -▲I@:1\$'90 Jun'42Stmt 68-200	S. N. Huffard	C. W. Pierce	R. K. Crockett, V. P. and Cash.	C. L. Schuffebarger	50	25	15	920	1	1,011	355	292	19	319	26	Cent. Han. Bk. & Tr., N. Y.; 1st & Merch. N., Rich.	
Boones Mill 377 Franklin O7	The Farmers & Merchants Bank, Inc. -68-471.▲@:1\$'12 Jun'42Stmt	J. M. Emswiler	C. C. Jamison	G. W. Bowman, Jr.		17 Pf. 8	14	11	290		340	54	71	7	200	8	1st N. Ex., Roanoke.	
Bowling Green 541 Caroline J17	Union Bank & Trust Co. Jun'42Stmt 68-316 ▲@:1\$'02	T. H. Blanton T. H. Chewning, CA.	L. R. Dunn F. H. Borkey	L. R. Dunn	H. P. Dunnington, A. C. and Sec. W. J. Broadus C. G. Valentine	100	40	13	2,221		2,374	1,006	476	232	628	32	Cent. Han. Bk. & Tr., N. Y.; 1st & Merch. N., Rich.; Far. & Merch. State, Fredericksburg.	
Boyce 342 Clarke E14	Bank of Clarke County ▲:1\$'35			C. Van Deventer, Mgr.													(Paying and Receiving Station of Clarke County, Berryville, Va.)	
Boydton 424 Mecklenburg Q13	Farmers Bank -▲@:1\$'18 Jun'42Stmt 68-548	F. C. Bedinger	Irby Turnbull	C. C. Strohecker, Jr.	A. S. Finch	25 Pf. 7	10	12	375	5	434	115	104	17	189	9	Bk. of Com. & Tr. Co. and 1st & Merch. N., Rich.	
Boykins 699 Southampton R18	Meherrin Valley Bank Jun'42Stmt 68-273 ▲@:1\$'02	R. H. Powell	R. F. Marks R. C. Knight	H. T. Smith	Bertie D. Schneider	50	5	19	563		637	360	92		178	7	Cent. N., Rich.; N. Bk. Com., Norfolk; N. Bk. of Suffolk, Suffolk; Citiz. N., Emporia.	
Bridgewater 993 Rockingham I11	Planters Bank -▲I@:1\$'98 Jun'42Stmt 68-320	H. W. Wise	L. H. Roller C. E. Shull	J. L. Heatwole, Cash. and Sec.	Jas. I. Shipman, A. C. and A. Sec.	25	35	16	644	3	723	326	23	2	362	10	Cent. Han. Bk. & Tr. Co., N. Y.; Balt. N., Balt.; State-Plan. Bk. & Tr., Rich.; 1st N., Harrisonburg.	
Bristol 9768 (Independent City) 6N&5 Wash't'n E7 (Also listed at Bristol, Tenn.)	*DOMINION NATIONAL BANK Jun'42Stmt 68-80 ▲@:1\$'90	C. S. Carter G. B. Arnold, V. P. and Tr. Off. C. S. Carter, Jr., V. P. and A. Tr. Off. L. R. DRIVER	J. H. Fleming, L. C. Hassinger, E. B. Cox, Inactive Vice Presidents C. J. HARKRADER	A. E. Andersen, V. P. and Cash.	Virginia W. Albany Paul H. Cocke L. E. LILLEY I. S. MAINOUS	300	300	32	5,346		5,978	2,919	657	110	2,059	233	Cent. Han. Bk. & Tr., N. Y.; Citiz. Un. N., Lou.; Cent. N., Rich.	
" " " "	*FIRST NATIONAL BANK IN BRISTOL Jun'42Stmt 68-79 ▲I@:1\$'68	OLDEST BANK IN BRISTOL. Thoroughly equipped to handle all banking matters entrusted to us. Prompt service. Reasonable charges. Send us your items.					250	117	29	3,730		4,126	1,771	672	578	938	167	Chem. Bk. & Tr. Co. and Cent. Han. Bk. & Tr., N. Y.; Ham. N., Knoxville; Wach. Bk. & Tr., Winston-Salem, N. C.; Phil. N., Phil.; State Plan. Bk. & Tr. Co. and Cent. N., Rich.
" " " "	*WASHINGTON TR. & SAV. BK. Jun'42Stmt 68-707 ▲I@:1\$'06	H. E. JONES, Pres. and Exec. Ch. of Bd. J. D. MITCHELL, Ch. of Bd. This Bank will receive the Accounts of Individuals and	G. A. JONES, JAMES MAHONEY	HOMER A. JONES, V. P. and Cash.	E. J. REYNOLDS	100 Pf. 94	10	16	1,535		1,755	709	346	128	428	144	Cent. Han. Bk. & Tr. Co., N. Y.; Fifth Third Un. Tr. Co., Cin.; 1st & Merch. N., Rich.; Hamilton N., Knoxville; Un. Tr. Co. of Balt., Balt.	
" " " "	Bristol Clearing House (Members indicated by a *)	C. S. Carter	H. A. Jones	Irvin Aaron, Sec. and Tr.		(See pages 274-275 - Deposits by Cities, for Number of etc.)	25	35	24	604	688	306	15	9	350	8	1st & Merch. N., Rich.	
Broadway 506 Rockingham H11	First National Bank Jun'42Stmt 68-321 ▲@:1\$'03	D. C. Acker, Ch. of Bd. and Pres.		M. O. Miller, V. P. and Cash.	Fred M. Black												Bk. of Com. & Tr., Rich.	
Brookneal 736 Campbell P11	Campbell County Bank 68-723 ▲@:1\$'37			H. C. Moseley, Mgr.	Bernice L. Wood, A. Mgr.												Rockbridge N. and Peo. N., Lexington; 1st & Merch. N., Rich.	
Brownsburg 250 Rockbridge K9	Bank of Rockbridge -▲:1\$'18 68-481			J. H. Wade														
Buchanan 868 Botetourt M8	Bank of Buchanan -▲@:1\$'99 Jun'42Stmt 68-255	C. B. Johnson	J. E. McCulloch, V. P. and A. C.	D. C. Hopkins	D. E. Brugh	60	60	24	535	3	682	232	62	14	339	35	Chase N., N. Y.; 1st N. Ex., Roanoke; 1st & Merch. N., Rich.; Peo. N., Lynchburg.	
" " " "	Buchanan National Bank Jun'42Stmt 68-256 ▲@:1\$'09	N. R. Moomaw	J. U. Hyde	J. U. Hyde	U. H. Hyde, Jr.	60 (33 Pf. A.)	21	15	321		450	212	47	5	167	19	Chase N., N. Y.; 1st N. Ex., Roanoke.	

Number under Name of Bank is the Transit Number given to each bank in U. S. exclusively by The Rand-McNally Bankers' Directory, under the authority of The American Bankers Ass'n.

VIRGINIA—Continued

Non-Bank Towns with Nearest Banking Point (Indexed Acces.), Lawyers, Laws (Indexed) in back of this volume. For Interest Rates, Holidays, etc., see Laws.

Table with columns: TOWN AND COUNTY, PRESIDENT, VICE-PRESIDENT, CASHIER, ASS'T CASHIER, LIABILITIES (Capital, Surplus, Und. Prof. and Reserves, Deposits, Other Liabilities, Totals), RESOURCES (Cash. R. & Due from Bks, U.S. Gov. Securities, Other Securities, Loans & Discounts, Other Resources), and PRINCIPAL CORRESPONDENTS.

CITIZENS BANK AND TRUST CO. Jun'42Stmt 68-712

NATIONAL BANK AND TRUST CO. AT CHARLOTTESVILLE, VA. Jun'42Stmt 68-131

PEOPLES NATIONAL BANK Jun'42Stmt 68-127

Quick and Efficient Service Guaranteed.

BILL OF LADING DRAFTS A SPECIALTY.

OLDEST and LARGEST Bank in Albemarle County. Careful attention to local collections.

STATE-PLANTERS BANK AND TRUST COMPANY, RICHMOND

Number under Name of Bank is the Transit Number given to each bank in U. S. exclusively by The Rand-McNally Bankers' Directory, under the authority of The American Bankers Ass'n.

VIRGINIA—Continued

Non-Bank Towns with Nearest Banking Point (Indexed Acces.), Lawyers, Laws (indexed) in back of this volume. For Interest Rates, Holidays, etc., see Laws.

TOWN AND COUNTY. County Seats. Entire State in No. 5 Fed. Res. Dist.	Mem. A. B. A. State Priv. Mem. State B. Ass'n. [Estab. Fed. Res. Depts. T-Trust B-Bond I-Indep. B. A. Savings FDIC	PRESIDENT.	VICE-PRESIDENT.	CASHIER.	ASS'T CASHIER.	LIABILITIES. (In Thousands of Dollars)					RESOURCES.					PRINCIPAL CORRESPONDENTS.	
						Capital	Surplus	Und.Prof. and or Reserves	Deposits	Other Liabilities	Totals	Cash, Ex. & Due from Bks	U.S. Gov. Securities	Other Securities	Loans & Discounts		Other Resources
Chincoteague (Chincoteague 2142 Island P. O.) Acco'c K25 Christiansburg Mont'g O5 2299	Bank of Chincoteague, Inc. Jun'42Stmt 68-333 ▲@:§'33 Bank of Christiansburg ◆68-221 ▲@T:§'88 Jun'42Stmt	W. M. Burwell	J. E. Johnson	C. F. Matthews, Exec. V. P., Cash. and Sec.	Verona P. Jester-- C. L. Mason	40 Pf. 8	15	15	589	2	669	318	101	21	206	23	1st N., Balt.; Phil. N., Phil.
"	"	V. M. Sowder	H. J. Phlegar	B. M. Hagan, Cash. and Tr. Off.	C. R. Cheatham, A. C. and A. Tr. Off. J. G. Mannoni J. Creede Taylor	115	135	51	1,959	21	2,281	704	499	113	922	43	Cent. Han. Bk. and Tr. Co., N. Y.; State-Plan. Bk. & Tr., Rich.; 1st N., Balt.; 1st N. Ex., Roanoke.
"	"	W. H. COLHOUN	G. S. GRAYBEAL	PAUL FOSTER	J. W. BRIGHTWELL-- E. L. VEST	100	65	19	1,068	1	1,253	456	200	31	535	31	1st N. Ex., Roanoke.
Churchville ... 325 Augusta J10	Augusta County Bank, Inc. Jun'42Stmt 68-468 ▲@:§'12 (See Arlington).	J. H. East B. W. Jones, Ch.	B. W. Jones R. H. Stover	E. V. Stoutamyer, Cash. and Sec.	Gladys Swearengin.	10	10	8	135	1	164	62	9	17	72	4	Staunton N. Bk. & Tr. Co., Staunton.
Clarendon Arlington F18	Citizens Bank & Trust Co. Jun'42Stmt 68-644 ▲@T:§'22	F. A. Burton	M. M. Fitzgerald Wm. A. Trotter, Jr., Exec.	L. G. Pittard	W. F. Thomasson	68 Pf. 32	15	7	776		898	85	195	1	592	25	Mnfrs. Tr. Co., N. Y.; Cent. N., Rich.; Un. Tr. Co. of Md., Balt.
Cleveland ... 500 Russell D7	Bank of Russell County Jun'42Stmt 68-616 ▲@:§'20	W. E. Fraley, Ch. of Bd. and Pres.	J. E. Duff N. F. Castle	R. F. Ferguson	P. G. Musick	25	5	3	180	1	214	52	26	27	104	5	1st N. Ex., Roanoke.
Clifton Forge 6461 (Independent City) Alleghany L7	First National Bank Jun'42Stmt ◆68-142 ▲@T:§'01	J. C. Carpenter, Jr., Ch. of Bd. and Pres.	E. A. Snead J. M. Emmett R. O. Artz	R. E. Sanders	C. M. Brown, A. C. and Tr. Off.	100 Pf. 25	85	23	2,000	2	2,235	503	349	217	1,118	48	Cent. Han. Bk. & Tr., N. Y.; 1st & Merch. N., Rich.
"	"	W. T. Wade, Jr.	R. B. Jarratt	R. B. Jarratt W. E. Chambers, A. C. and Tr. Off.	Catharine M. Simpson	77 Pf. 23	20	13	781	2	916	225	148	86	412	45	Chase N., N. Y.
Clintwood ... 1106 Dickenson C6	Cumberland Bank & Trust Co. ... 68-715 ... ▲@T:§'32			N. E. Hughes, In charge							(Branch of Cumberland and Bank & Trust Co., Grundy, Va.)						
Coeburn ... 764 Wise D6	Farmers Exchange Bank Jun'42Stmt ◆68-486 ▲@:§'13	W. N. Carico C. L. Kilgore, Ch. of Bd.	Chas. Barrowman E. J. Kilgore	J. Mc. Kilgore, Cash. and Sec.	M. Estelle Meade	25	13	5	440	2	485	180	120	47	125	13	5th 3d Un. Tr., Cln.; 1st & Peo. N., Gates City.
Colonial Beach West'm'd I 19 1105	Bank of Westmoreland, Inc. Jun'42Stmt 68-340 ▲@:§'07 (Head Office)	George Mason	H. W. Coates M. W. Minor C. G. Williams	H. W. B. Williams	Charles E. Thomas Wm. H. Berkley	65 Pf. 35	22	16	1,765	2	1,905	696	98	19	1,041	51	Balt. N. and Un. Tr. Co. of Md., Balt.; 1st & Merch. N., Rich.
Courtland ... 459 Southampton Q18	Southampton County Bank Jun'42Stmt 68-542 ▲@:§'17	J. A. Grizzard	F. E. Pope J. W. Pulley	Jesse Lee	J. A. Grizzard, Jr.	12 Pf. 12	5	4	275		308	142	25	11	125	5	N. Bk. of Com., Suffolk; Cent. N., Rich.
Covington ... 6300 Alleghany L6	CITIZENS NATIONAL BANK ◆68-161 ▲@T:§'1900 Jun'42Stmt	PAUL B. LACY B. L. CARTER, Ch. of Bd.	SCOTT NESBIT	C. W. ALLISON	JOHN HARRINGTON, A. C. and Tr. Off. GARLAND E. ROSE, A. Tr. Off.	125	125	120	2,507	3	2,880	552	339	742	1,154	93	Irving Tr., N. Y.; 1st & Merch. N., Rich.
"	"	C. B. Nettleton	H. H. Nettleton C. R. Cook	P. C. Driscoll, Cash. and Tr. Off.	C. E. Hill, A. C. and A. Tr. Off.	100	49	31	1,240		1,420	560	83	121	594	62	Chase N., N. Y.; 1st & Merch. N., Rich.
Crabbottom ... 125 Highland I 8	Crabbottom Valley Bank, Inc. Jun'42Stmt 68-509 ▲@:§'15	H. L. Simmons	Geo. E. Swecker	I. W. Nicholas	Emory N. Wimer Margaret W. Hull	50	20	4	408		482	167	141	12	162		Staunton N., Staunton; 1st & Merch. N., Rich.
Craigsville ... 1000 Augusta J1	The Bank of Craigsville, Inc. Jun'42Stmt 68-521 ▲@:§'16	W. S. Johnson Chas. E. Black, Ch. of Bd.	Chas. E. Black	R. A. Glover		25	5	8	231	1	270	91	64	12	100	3	N. Valley, Staunton; 1st & Merch. N., Rich.

TOWN AND COUNTY. County Seats. Entire State in No. 5 Fed. Res. Dist.	Mem. A. B. A. State Priv. Mem. State B. Ass'n. Estab. Fed. Res. Depts. Trust Bond I-Indep. B. A. Savings FDIC	PRESIDENT.	VICE-PRESIDENT.	CASHIER.	ASS'T CASHIER.	LIABILITIES. (In Thousands of Dollars)					RESOURCES.					PRINCIPAL CORRESPONDENTS.	
						Capital	Surplus	Und. Prof. and or Reserves	Deposits	Other Liabilities	Totals	Cash. Ex. & Due from Bks	U. S. Gov. Securities	Other Securities	Loans & Discounts		Other Resources
Crews 2048 Nottoway 014	BANK OF CREWE Jun'42Stmt 68-204 ▲@:188 (Head Office)	W. MONCURE GRAYATT, Ch. of Bd. and Pres.	R. S. BEVILLE FARRAR VERSER	F. W. SHEFFIELD	VERONICA M. FOWLKES G. E. WILSON	75 Pf. 36	32	37	1,569	4	1,753	394	807	75	459	18	Chase N., N. Y.; State-Planters Bk. & Tr. and 1st & Merch. N., Rich.
" " "	NATIONAL BANK OF CREWE Jun'42Stmt 68-205 ▲@:103	A. H. KLOCKE A thoroughly organized Prompt service.	avors to give Pro all business received. Send your Reasonable charges. Send us your items.	mpt, faithful and ved. Send your n department. ges. Send us your items.	Intelligent Crew collections E. CARL KLOCKE	to us. 50	15	10	457	-----	532	281	37	17	186	11	1st & Merch. N., Rich.
Crockett 200 Wythe P2 Crozet 712 Albemarle J12	Bank of Crockett, Inc. ▲:109 Jun'42Stmt 68-342 Peoples National Bank 68-711 ▲@:133	A. J. Clark, Ch. of Bd. and Pres.	M. D. Copenhagen.	A. B. Hounshell, Cash. and Sec. W. Wright Harrison, Mgr.	G. W. Blackard, A. C. and A. Sec.	20 (Branch of Peoples Natl Bank, Charlottesville, Va.)	19	7	195	-----	241	94	36	-----	109	2	1st N. Ex., Roanoke. Peo. N., Charlottesville.
Culpeper 2316 Culpeper H14	CULPEPER NATIONAL BANK Jun'42Stmt 68-206 ▲@:1900	J. H. FLETCHER	J. W. YOWELL O. R. THORNHILL	G. H. MILLER, JR.	WM. D. CANNON	100	60	32	1,443	-----	1,635	395	126	81	998	35	Cent. Han. Bk. & Tr. and Mnfrs. Tr. Co., N. Y.; 1st N., Balt.; 1st & Merch. N., Rich.
" " "	SECOND NATIONAL BANK Jun'42Stmt 68-207 ▲@:1900	E. O. WILLIS, Ch. of Bd. and Pres.	J. C. CRIGLER, JR. A. W. SMITH, Exec. V. P. and Tr. Off.	F. H. WHITE, Cash. and A. Tr. Off.	A. R. PULLIAM	100	100	32	2,113	-----	2,345	575	415	357	946	52	Chase N., N. Y.; Phil. N., Phil.; 1st N., Balt.; Riggs N., Wash., D. C.; 1st & Merch. N., Rich.
Damascus 1441 Washington E8	Bank of Damascus, Inc. Jun'42Stmt 68-345 ▲@:105 (Head Office)	G. M. Clendenen	J. A. Blakemore, Ch. of Bd. and V. P.	J. H. Meade, Cash. and Sec.	L. H. Mongle	27 Pf. 23	25	5	596	4	680	246	101	23	286	24	Chase N., N. Y.; Lynchburg N., Lynchburg; 1st N. Ex., Roanoke. Chase N., N. Y.; 1st N., Balt.; State-Plan. Bk. & Tr. Co., Rich.; Corn Ex. N. Bk. & Tr. Co., Phil.
Danville 32,749 (Independent City) Pittsylvania R8	*AMERICAN NATIONAL BANK & TRUST CO. Jun'42Stmt 68-102 ▲I@:109	WAYLES R. HARRISON W. R. FITZGERALD, Ch. of Bd.	A. B. CARRINGTON, JR.	WM. H. CARTER R. P. McCONNELL, Tr. Off.	MRS. SALLIE H. WATSON C. D. RAGLAND WM. H. DODSON, JR.	300	300	207	5,656	-----	6,463	1,532	368	187	4,304	72	
" " "	Danville Loan and Savings Bank Jun'42Stmt 68-105 \$742	I. W. Taylor	J. Luck, Jr.	M. C. Martin, Cash. and Tr. Off.	G. H. Slade, Q. W. Duke	25 Pf. 8	40	7	387	-----	467	35	14	35	350	33	Mnfrs. Tr. Co., N. Y.; Consolidated Bk. & Tr. Co., Rich.
" " "	*FIRST NATIONAL BANK Jun'42Stmt 68-98 ▲@:172	B. V. BOOTH	JAMES BUSTARD	J. NELSON BENTON, V. P. and Cash. L. C. HORNE, Tr. Off.	B. F. BARR B. V. BOOTH, JR. E. BALLOU BABBY, A. Tr. Off.	300	700	220	8,413	32	9,665	2,635	1,349	698	4,779	204	Bkrs. Tr. Co., N. City and Gty. Tr. Co., N. Y.; 1st & Merch. N., Rich.; 1st N., Balt.; Phil. N., Phil.
" " "	Industrial Bank of Danville Jun'42Stmt 68-104 ▲@:125 (Head Office)	S. J. Owens	S. C. Cunningham	Geo. S. Hughes		100	100	182	543	311	1,236	159	170	-----	890	17	1st N. and Am. N., Danville; 1st N., Martinsville; Morris Plan, Rich.
" " "	Danville Clearing House (Members indicated by *)	B. V. Booth		W. R. Harrison, Sec.		(See page 274 Total)	ges 274	-275	276 f of Num States.	ber of etc.)	Nation al, Sta te and Private Banks,						

STATE-PLANTERS BANK AND TRUST COMPANY, RICHMOND

Number under Name of Bank is the Transit Number given to each bank in U. S. exclusively by The Rand-McNally Bankers' Directory, under the authority of The American Bankers Ass'n.

VIRGINIA—Continued

Non-Bank Towns with Nearest Banking Point (Indexed Acces.), Lawyers, Laws (indexed) in back of this volume. For Interest Rates, Holidays, etc., see Laws.

TOWN AND COUNTY. County Seats. Entire State in No. 5 Fed. Res. Dist.	Mem. A. B. A. State Priv. Mem. State B. Ass'n. (Estab. Fed. Res. Depts. Trust B-Bond I-Indep. B. A. Savings FDIC	PRESIDENT.	VICE-PRESIDENT.	CASHIER.	ASS'T CASHIER.	LIABILITIES. (In Thousands of Dollars)					RESOURCES.					PRINCIPAL CORRESPONDENTS.	
						Capital	Surplus	Und. Prof. and or Reserves	Deposits	Other Liabilities	Totals	Cash. Ex. & Due from Bks	U.S. Gov. Securities	Other Securities	Loans & Discounts		Other Resources
Dillwyn Buckingham M13	Buckingham County Bank Jun'42Stmt 68-307 ▲@:1\$'06	S. T. Ranson J. H. Spessard, Ch.	J. H. Spessard	John A. Young Arthur Pantou, Sec.	Mary E. Jamerson	25	5	3	377	-----	410	114	122	50	122	2	1st N., Lynchburg; 1st & Merch. N., Rich.
Dinwiddie Dinwiddie O16	Farmers Bank Jun'42Stmt 68-325 ▲@:1\$'07	A. G. Butterworth	K. Butterworth	Ohas, L. Knott	F. G. Brice	35	25	14	538	2	614	220	100	79	203	12	1st & Merch. N., Rich.; Petersburg Sav. & Am. Tr., Petersburg. Bank of Com. & Trusts, Rich.
Doswell Hanover K17	The Tri-County Bank, Inc. 68-608 ▲@:1\$'32	S. A. Oliver	J. S. Allen	J. S. Allen	F. G. Brice	(Dosewell State Bank Branch of the Tri-County Bank, Inc. Hanover, Va.)											
Dublin Pulaski O4	Bank of Dublin, Inc. 68-349 ▲@:1\$1900	A. C. Spotts	J. Howe Kent	O. D. Glendy	Mrs. A. R. Keister	40	30	5	482	1	558	244	64	42	195	13	1st N. Ex., Roanoke; Lynchburg N. Bk. & Tr., Lynchburg.
Eagle Rock Botetourt M7	Eagle Rock Bank, Inc. Jun'42Stmt 68-350 ▲@:1\$'05	G. M. Buhrman, Ch. of Bd. and Pres.	G. E. Honts, Sr.	G. G. Burgess, Cash. and Sec.	G. G. Burgess, Cash. and Sec.	8 Pf. 27	5	9	396	-----	445	142	118	56	122	7	Mfrs. Tr. Co., N. Y.; 1st N., Lynchburg; 1st N. Ex., Roanoke.
East Falls Church (Falls Church P. O.) Arlington F18 (Pop. incl. in Arlington) East Radford (See Radford) Montg'm'y O4	Falls Church Bank Jun'42Stmt 68-351 ▲@:1\$'22	G. T. Tyson	H. P. James, Jr.	Winton Whitehead, Cash. and Sec.	Nannie Roberts	33 Pf. 18	25	13	787	2	878	348	100	-----	403	27	N. Bk. Com., Norfolk; 1st N. and Mtle. Tr. Co., Balt.
Eastville Northampton N23	The Eastville Bank Jun'42Stmt 68-351 ▲@:1\$'20 (Head Office)	G. T. Tyson	H. P. James, Jr.	Winton Whitehead, Cash. and Sec.	Nannie Roberts	33 Pf. 18	25	13	787	2	878	348	100	-----	403	27	N. Bk. Com., Norfolk; 1st N. and Mtle. Tr. Co., Balt.
Edinburg Shenandoah G12	The Farmers Bank of Edinburg, Inc. Jun'42Stmt 68-352 ▲@:1\$'05	F. C. Downey	J. F. Eckard	H. H. Newman, Cash. and Sec.	H. H. Newman, Cash. and Sec.	25	25	8	349	-----	407	159	62	8	164	14	Cent. Han. Bk. & Tr., N. Y.; Md. Tr. Co., Balt.; 1st & Merch. N., Rich.
Elk Creek Grayson E11	Farmers Bank Jun'42Stmt 68-508 ▲@:1\$'15	T. M. Calhoun	W. F. Cornett	F. M. McLean	G. C. Rhudy	20	14	1	180	2	217	26	5	11	174	1	1st N. Ex., Roanoke.
Elkton Rockingham I12	The Bank of Elkton, Inc. Jun'42Stmt 68-353 ▲@:1\$'03	W. E. Kite	C. J. Dyche	J. E. Hedrick	R. R. Koontz	25	50	20	589	-----	684	241	124	121	188	10	Cent. Han., N. Y.; Rockingham N., Harrisonburg; 1st & Merch. N., Rich.; Un. Tr., Balt.
Emporia Greensville Q16	CITIZENS NATIONAL BANK Jun'42Stmt 68-194 ▲@:1\$'22	H. W. Hall	R. J. Green R. W. Jordan	W. R. Squire, Cash. and Tr. Off.	B. W. Wyche C. B. Harding	180	180	71	2,377	-----	2,808	1,191	617	133	821	46	Chase N., N. Y.; 1st & Merch. N., Rich.; Wachovia Bk. & Tr. Co., Winston-Salem; N. Bk. Com., Norfolk.
"	FIRST NATIONAL BANK Jun'42Stmt 68-196 ▲@:1\$'07	E. Ennis Eanes	Le Roy Anderson, V. P., Cash. and Tr. Off.	Le Roy Anderson, V. P., Cash. and Tr. Off.	Julian Watson, A. C. and A. Tr. Off.	100	55	45	1,364	-----	1,564	800	200	21	519	24	Cent. Han. Bk. & Tr. Co., N. Y.; N. Bk. Com., Norfolk; Mellon N. Pitt.; 1st & Merch. N. and State Plan. Bk. & Tr., Rich.
Ewing Lee E2	Peoples Bank Jun'42Stmt 68-580 ▲@:1\$'20	T. B. Fugate, Ch. of Bd. and Pres.	S. A. Yeary	H. T. Ritchie, Cash. and Sec.	Mrs. Jessie B. Dean	15 Pf. 10	20	2	382	20	449	168	69	24	164	24	Dominion N., Bristol, Va.; Hamilton N. and Park N., Knoxville.
Exmore Northampton M23	Peoples Trust Bank Jun'42Stmt 68-355 ▲@:1\$'16	E. D. Broun	C. M. Lankford, Jr.	Maurice Nottingham	H. A. Mapp	31 Pf. 19	10	27	646	1	734	293	139	47	242	13	Mfrs. Tr., N. Y.; Corn Ex. N. Bk. & Tr., Phil.; N. Bk. Com., Norfolk; Equit. Tr., Balt.
Fairfax Fairfax G17	National Bank of Fairfax Jun'42Stmt 68-356 ▲@:1\$'02	Wilson M. Farr	J. H. Craig	Edgar Littleton	Neil H. Sprigg	75	95	31	1,034	-----	1,235	300	341	213	320	61	Chase N., N. Y.; Md. Tr., Balt.; Riggs N., Wash., D. C.; 1st & Merch. N., Rich.
Fairfield Rockbridge K9	Bank of Rockbridge 68-565 ▲@:1\$'19	Paul C. Lindsay, Mgr.				(Branch of Bank of Rockbridge, Raphine, Va.)											
Falls Church Fairfax F18	Falls Church Bank Jun'42Stmt 68-357 ▲@:1\$'06 (Head Office)	C. V. Shreve	H. E. Brown Mattie Gundry	G. A. Bready	G. E. Walker	75 (Office at E. Falls Church)	69	13	1,427	-----	1,584	585	-----	189	771	39	Chase N., N. Y.; 1st & Merch. N., Rich.; Riggs N., Wash., D. C.
Farmville Prince Edw. N13	First National Bank Jun'42Stmt 68-178 ▲@:1\$'01	J. E. Garland	G. E. West	G. E. West	E. W. Sanford, Jr., A. C. and Tr. Off. W. K. Carter, A. Tr. Off.	100	100	46	1,472	-----	1,718	621	426	-----	490	38	Chase N., N. Y.; 1st N., Balt.; State-Plan. Bk. & Tr., Rich.
"	Peoples National Bank Jun'42Stmt 68-179 ▲@:1\$'08	J. L. Bugg	F. G. Baldwin	I. C. Glenn, Cash. and Tr. Off.	J. M. Watkins, A. C. and A. Tr. Off. S. P. Glover	75	46	26	1,196	1	1,344	367	258	171	487	61	Chase N., N. Y.; State-Plan. Bk. & Tr., Rich.
"	Planters Bank & Trust Co. Jun'42Stmt 68-177 ▲@:1\$'07	G. M. Robeson, Hon. Ch. of Bd. E. S. Shields, Pres. and Tr. Off.		C. W. Hart, V. P., Cash. and A. Tr. Off.	J. C. Bondurant	50	80	20	1,162	1	1,313	311	635	69	268	30	Cent. Han. Bk. & Tr. Co., N. Y.; 1st & Merch. N., Rich.

Non-Bank Towns with Nearest Banking Point (Indexed Acces.), Lawyers, Laws (indexed) in back of this volume.

Number under Name of Bank is the Transit Number given to each bank in U. S. exclusively by The Rand-McNally Bankers' Directory, under the authority of The American Bankers Ass'n.

VIRGINIA—Continued

Non-Bank Towns with Nearest Banking Point (Indexed Access.), Lawyers, Laws (Indexed) in back of this volume. For Interest Rates, Holidays, etc., see Laws.

TOWN AND COUNTY. County Seats. Entire State in No. 5 Fed. Res. Dist.	Mem. A. B. A. State Priv. Mem. State B. Ass'n. (Estab. Fed. Res. Depts. Trust B-Bond I-Indep. B. A. Savings FDIC	PRESIDENT.	VICE-PRESIDENT.	CASHIER.	ASS'T CASHIER.	LIABILITIES. (In Thousands of Dollars)						RESOURCES.					PRINCIPAL CORRESPONDENTS.
						Capital	Surplus	Und. Prof. and or Reserves	Deposits	Other Liabilities	Totals	Cash, Ex. & Due from Bks	U.S. Gov. Securities	Other Securities	Loans & Discounts	Other Resources	
Ferrum 300 Franklin P6	First National Bank Jun'42Stmt 68-526 ▲B@:717	R. A. Barnhart	J. D. Burnett	C. L. Ross	Ben Corn	25	20	1	288	334	58	51	5	214	6	Morris Plan, Rich.	
Fieldale 1800 Henry Q7	The Bank of Fieldale Jun'42Stmt 68-640 ▲@:1\$'22	J. F. Wilson	G. C. Rangeley	S. S. Flythe, V. P. and Cash.		30	30	26	561	647	120	33	11	480	3	Gty. Tr. Co., N. Y.; 1st N. Martinsville; Wach. Bk. and Tr., Winston-Salem; Morris Plan, Rich. 1st N. Ex., Roanoke; Bk. Com. & Tr., Rich.	
Fincastle 442 Botetourt M7	Bank of Fincastle ▲B@:1\$'75 Jun'42Stmt 68-358	E. E. Mayhew	F. H. Booze	C. H. Givens	F. H. Booze, Jr.	18 Pf. 7	10	6	340	381	125	65	10	171	10	1st & Merch. N., Rich.; Marshall N. Bk. & Tr., Marshall.	
Flint Hill 250 Rappahan'k G14	First National Bank ▲@:1\$'20 Jun'42Stmt 68-597	W. G. Dearing	W. L. Turner Frank H. Cary	J. S. Browning	Laura E. Price	25	2	1	127	155	43	29	3	77	3	1st & Merch. N., Rich.; Marshall N. Bk. & Tr., Marshall.	
Floyd 479 Floyd P5	Floyd County Bank ▲@:1\$'04 Jun'42Stmt 68-284 Peoples Bank of Floyd County Jun'42Stmt 68-283 ▲@:1\$'99	J. E. Proffit S. G. Proffit, Ch. J. H. Conduff Jethro Martin, Ch.	J. H. Sumpter W. C. King Ethelbert Weeks	J. A. Sowers Katherine P. Morgan	E. S. Salmons Lelia S. Wade Beatrice W. Hill	85 50	30 20	28 18	873 577	1,032 680	331 183	94 214	52 24	549 251	6 8	1st N. Ex., Roanoke. 1st N. Ex., Roanoke.	
Fork Union 300 Fluvanna L13	National Bank & Trust Co. at Charlottesville, Va. 68-359 ▲@:1\$'06	L. H. von Schilling	J. W. Johnson	F. L. Riggins		19 Pf. 6	9	1	173	208	94	19	6	84	5	1st & Merch. N., Rich.	
Fox Hill 1000 (Hampton P. O.) Elizabeth City O21 Franklin 3466 Southampton Q19	Bank of Fox Hill ▲@:1\$'20 Jun'42Stmt 68-584 Merchants & Farmers Bank Jun'42Stmt 68-193 ▲@:1\$'28	Colgate W. Darden, Jr. C. W. Darden, Sr., Ch. W. T. Pace P. R. Camp	J. W. Johnson G. Carl Steinhardt	F. L. Riggins J. F. Matthews	L. N. Scott	19 Pf. 6 25 Pf. 25	9 75	1 23	173 1,172	208 1,320	94 638	19 90	6 164	84 419	5 9	Merch. N., Hampton; N. Bk. of Com., Norfolk. Cent. Han. Bk. & Tr., N. Y.; N. Bk. Com., Norfolk; Cent. N., Rich.; N. Bk. Suffolk, Suffolk. Mnftrs. Tr., N. Y.; 1st & Merch. N., Rich.; N. Bk. of Com., Norfolk.	
Fredericksburg 10,066 (Independent City) Spotsylvania I17	Commercial State Bank Jun'42Stmt 68-135 ▲@:1\$'11 The Farmers and Merchants State Bank of Fredericks- burg, Va., Inc. ▲I@:1\$'06 Jun'42Stmt 68-134 (Head Office) National Bank of Fredericksburg Jun'42Stmt 68-133 ▲@:1\$'65	W. W. Shepherd E. M. Young, Ch. J. F. Gouldman, Jr. Wm. S. Chesley, Ch. of Bd. H. D. Scott, Ch. of Bd. and Pres.	J. W. Johnson G. Carl Steinhardt J. F. Matthews	F. L. Riggins J. F. Matthews	L. N. Scott	100 Pf. 23 100 (138 Pf. A) (125 Pf. B)	20 70	71 28	2,407 2,067	2,603 2,290	1,526 662	170 509	83 536	787 513	37 70	Chase N., N. Y.; 1st & Merch. N., Rich.; 1st N., Balt.; Ham. N., Wash. D. C. Cent. Han. and Bk. of the Manhattan Co., N. Y.; Cent. N., Rich.; 1st N., Balt.	
Fries 1677 Grayson Q2	First National Bank Jun'42Stmt 68-360 ▲B@:1\$'02	T. O. Vaughan	J. C. Dickenson John Thorp	F. L. Elkins	J. C. Boyer	50	45	15	706	816	197	155	22	442	44	Bkrs. Tr., N. Y.; 1st N., Balt.; 1st & Merch. N., Rich.; Tradesmen N., Phil. 1st N. Ex., Roanoke; Wachovia Bk. & Tr., Winston-Salem.	
Front Royal 3831 Warren F14	BANK OF WARREN Jun'42Stmt 68-241 ▲@:1\$'72	W. W. Sonner, Ch. of Bd. and Pres.	G. C. Ramsey	M. B. Turner, Cash. and Sec.	W. E. Collins S. C. Payne	50 Pf. 15	45	52	1,160	1,323	481	110	199	488	45	Chase N. and Mnftrs. Tr., N. Y.; Un. Tr. Co. of Md., Balt.; State-Plan. Bk. & Tr. Co., Rich.	
Galax 3195 Carroll Q3	First National Bank ▲@:1\$'07 Jun'42Stmt 68-260 (Bank in Grayson County) Merchants & Farmers Bank Jun'42Stmt 68-570 ▲@:1\$'34 (Bank in Grayson County)	O. R. Bowen	R. W. Burtsfield B. S. Atwood T. S. Duncan	E. K. Davis, V. P. and Cash.	Glen Robertson	12 Pf. 38	30	18	1,027	1,125	325	136	82	560	22	Cent. Han. and Mnftrs. Tr., N. Y.; Un. Tr. Co., Balt.; State-Plan. Bk. & Tr., Rich.	
Gate City 1565 Scott E5	First & Peoples National Bank 68-269 ▲@:1\$'32 Jun'42Stmt	R. G. Craft J. M. Dougherty, Sr., Ch.	John M. Taylor W. H. Bowling I. P. Kane	J. W. Carter, Cash. and Sec.	C. T. Meade	100	45	23	1,510	1,678	761	193	214	473	37	Chase N., N. Y.; Dominion N., Bristol; 1st N. Kingsport; Park N., Knoxville.	
Glade Spring 686 Wash'ton E9	Bank of Glade Spring Jun'42Stmt 68-361 ▲I@:1\$'95	T. B. Porterfield J. A. Williams, Ch. of Bd.	F. C. Buck	J. F. McCreedy, Cash., Sec. and Tr. Off.	P. W. Cowherd	50	50	22	458	580	151	88	30	288	23	Chase N., N. Y.; 1st N. Ex., Roanoke; State-Plan. Bk. & Tr., Rich.	

STATE-PLANTERS BANK AND TRUST COMPANY, RICHMOND

Number under Name of Bank is the Transit Number given to each bank in U. S. exclusively by The Rand-McNally Bankers' Directory, under the authority of The American Bankers Ass'n.

VIRGINIA—Continued

Non-Bank Towns with Nearest Banking Point (Indexed Acces.), Lawyers, Laws (Indexed) in back of this volume. For Interest Rates, Holidays, etc., see Laws.

TOWN AND COUNTY. County Seats. Entire State in No. 5 Fed. Res. Dist.	Mem. A. B. A. § State † Mem. State B. Ass'n. [Etab. ♦ Fed. Res. Depts: T-Trust B-Bond I-Indep. B. A. © Savings ▲ FDIC	PRESIDENT.	VICE-PRESIDENT.	CASHIER.	ASST CASHIER.	LIABILITIES. (In Thousands of Dollars)					RESOURCES.					PRINCIPAL CORRESPONDENTS.	
						Capital	Surplus	Und. Prof. and or Reserve	Deposits	Other Liabilities	Totals	Cash, Ex. & Due from Bks	U.S. Gov. Securities	Other Securities	Loans & Discounts		Other Resources
Glasgow 938 Rockbridge M9	Bank of Glasgow, Inc. Jun'42Stmt 68-487 ▲◎:13	C. H. Locher, Ch. of Bd. and Pres.	J. G. Watts	H. L. Echols	Mrs. J. M. Smylie, A. C. and Sec.	15	5	3	213		236	97	14	18	100	7	1st N. and Rockbridge N., Lexington.
Gloucester 300 Gloucester M20	Bank of Gloucester Jun'42Stmt 68-362 ▲◎:13'06	J. M. Lewis J. T. Du Val, V. P. and Tr. Off.	J. H. Martin J. H. Waddell, Jr., A. V. P.	H. C. Shackelford	Eliza L. Cary Eliza A. Lee	75	90	2	2,186		2,353	585		799	916	53	Cent. Han. Bk. & Tr., N. Y.; State-Plan. Bk. & Tr. and 1st & Merch. N., Rich.; Md. Tr., Balt. 1st & Merch. N., Cent. N., and Bk. of Com. & Trusts, Rich.
Goochland 80 Goochland L15	Bank of Goochland Jun'42Stmt 68-659 ▲◎:13'23	L. K. Leake	G. D. Vaughan	H. H. Ferrell		16 Pf. 9	5	7	355	2	394	162	135	32	59	6	1st & Merch. N., Cent. N., and Bk. of Com. & Trusts, Rich.
Gordonsville 508 Orange J14	National Bank of Gordonsville Jun'42Stmt 68-473 ▲◎:12	J. S. Graves	G. W. Grim, Exec. O. R. Omohundro	O. B. Omohundro		25	25	4	402		456	183	54	12	195	12	1st & Merch. N., Rich.
Gore 154 Frederick E18	Western Frederick Bank Jun'42Stmt 68-558 ▲◎:13'19	M. C. Garvin	B. A. Giffin	John W. Ward		14 Pf. 12	3	3	161		193	76	2		102	13	Com'l & Sav., Winchest- er; Un. Tr. Co., Balt.
Gretna 619 Pittsylvania P9	Peoples Bank Jun'42Stmt 68-285 ▲◎:13'11	O. L. Ramsey, Ch. of Bd. and Pres.	R. C. Vaden	V. A. Motley, Cash., Sec. and Tr.	Lena Fitzgerald	25 Pf. 15	10	40	592		682	284	163	48	175	12	Gty. Tr., N. Y.; Un. Tr. Co., Balt.; Bk. of Com. & Tr. and State-Plan. Bk. & Tr., Rich. Md. Tr. Co., Balt.; N. Valley, Staunton.
Grottoes 759 Rockingham I11	Augusta-Rockingham Bank 68-366 ▲◎:13'08				Frances Eaton	(Branch of Augusta-Rockingham Bank, Weyer's Cave, Va.)											
Grundy 1476 Buchanan B7	Cumberland Bank & Trust Co. Jun'42Stmt 68-329 ▲◎:13'33 (Head Office)	V. C. Smith	W. H. Arrington	R. L. Sutherland, Cash. and Sec.	W. C. Sutherland, N. E. Hughes	37 Pf. 23	63	17	1,853	4	1,997	987	295	42	569	104	Dominion N., Bristol; 1st N. Ex., Roanoke; 1st N., Bluefield.
Hague 100 Westmoreland J20	Farmers Bank of Hague 68-599 ▲◎:13'39			Robert Norris, Jr., Mgr.	Staige Griffith, A. Mgr.	(Branch of Bank of Westmoreland and, Inc., Colonial Beach, Va.)											
Halifax 536 Halifax Q11	Bank of Halifax Jun'42Stmt 68-271 ▲◎:13'86	E. S. Lacy	F. C. Chaffin, V. P. and Tr. Off.	W. W. Shapard	L. L. Powell	50	50	48	1,317		1,465	436	378	161	485	5	Mnfrs. Tr. Co., N. Y.; State-Plan. Bk. & Tr., Rich.
Hallwood 300 Accomac K24	Hallwood National Bank Jun'42Stmt 68-368 ▲◎:13'05	B. S. Bloxom	O. R. Fletcher, Jerome Marshall	H. R. Nock	Glyde P. Figgs	25	10	10	559		604	154	158	46	243	3	Chase N., N. Y.; 1st N., Balt.
Hamilton 409 Loudoun E16	Farmers & Merchants National Bank Jun'42Stmt 68-369 ▲◎:13'10	H. B. Taylor	J. P. Hatcher	Theodore Reid		25	17	13	328		383	75	93	37	172	6	Mnfrs. Tr. Co., N. Y.; 1st N., Balt.; Amer. Sec. & Tr., Wash., D. C.; Marshall N., Marshall, Chase N., N. Y.; State- Plan. Bk. & Tr., Rich.
Hampton 5898 (Independent City) Elizabeth City O21	Citizens National Bank Jun'42Stmt 68-149 ▲◎:13'33	J. E. Healy	H. D. Howe	G. B. Bradford	Stephen Clark, D. L. Heath	200	200	26	4,340		4,766	1,363	1,582	389	1,317	115	Irv. Tr., N. Y.; State- Plan. Bk. & Tr., Rich.; N. Bk. Com., Norfolk.
" " "	Merchants National Bank Jun'42Stmt 68-147 ▲◎:13'03	L. M. von Schilling, E. L. Carmine, V. P.	L. H. von Schilling, Exec. V. P. and Tr. Off.	E. M. Johnson	Julia Keaton, A. Tr. Off.	100	100	96	3,180	1	3,477	1,315	648	76	1,357	81	Irv. Tr., N. Y.; State- Plan. Bk. & Tr., Rich.; N. Bk. Com., Norfolk.
Hanover 300 Hanover L17	The Tri-County Bank, Inc. Jun'42Stmt 68-593 ▲◎:13'21 (Head Office)	Stuart A. Oliver	R. C. Winne J. S. Allen	G. H. Burrough	Fred D. Sharp, V. Q. Clements	21 Pf. 30	6	10	999		1,066	595	89	25	340	17	Bk. of Com. & Tr. and State-Plan. Bk. & Tr., Rich.
Harrisonburg (Independent City) Rockin'm I11 8768	First National Bank Jun'42Stmt 68-155 ▲◎:13'65	Chas. W. Wampler	J. T. Houck Z. Davis Jackson, Exec.	Wm. H. Byrd, Cash. and Tr. Off. L. T. Flick, A. C.	C. L. Dundore, Geo. A. Roller	300	120	82	3,072		3,574	1,100	623	108	1,581	162	N. City, N. Y.; 1st N., Balt.; State Plan. Bk. & Tr., Rich.; Mellon N., Pitt.
" " "	National Bank of Harrisonburg Jun'42Stmt 68-157 ▲◎:13'08	J. O. Stickley	D. L. Huffman	S. J. Prichard	T. W. Fishback, A. C. and Tr. Off. John H. Byrd, A. C. and A. Tr. Off.	150	59	42	1,344		1,595	809	139	82	413	152	Chase N., N. Y.; 1st N., Phil.; 1st & Merch. N., Rich.; Un. Tr., Balt.
" " "	ROCKINGHAM NATIONAL BANK Jun'42Stmt 68-156 ▲◎:13'1000	C. G. PRICE, Ch. of Bd. and Pres.	D. E. SHANK	G. H. MAUZY	C. A. MASON, A. C. and Tr. Off. G. R. ALDWINER, A. C. and A. Tr. Off.	150	150	54	2,343	1	2,698	945	537	59	1,130	27	Cent. Han. Bk. & Tr. Co., N. Y.; State-Plan. Bk. & Tr. Co., Rich.; Riggs N., Wash., D. C.; Phil. N., Phil.

If you appreciate to prompt, careful service send us direct. Bill of Lading drafts a speciality.

Number under Name of Bank is the Transit Number given to each bank in U. S. exclusively by The Rand-McNally Bankers' Directory, under the authority of The American Bankers Ass'n.

VIRGINIA—Continued

Non-Bank Towns with Nearest Banking Point (Indexed Access.), Lawyers, Laws (indexed) in back of this volume. For Interest Rates, Holidays, etc., see Laws.

TOWN AND COUNTY. County Seats. Entire State in No. 5 Fed. Res. Dist.	Mem. A. B. A. § State Priv. Mem. State B. Ass'n. [Estab. Fed. Res. Depts.: T-Trust B-Bond I-Indep. B. A. S-Savings A-FDIC	PRESIDENT.	VICE-PRESIDENT.	CASHIER.	ASS'T CASHIER.	LIABILITIES. (In Thousands of Dollars)					RESOURCES.					PRINCIPAL CORRESPONDENTS.	
						Capital	Surplus	Und. Prof. and or Reserves	Deposits	Other Liabilities	Totals	Cash, Ex. & Due from Bks	U.S. Gov. Securities	Other Securities	Loans & Discounts		Other Resources
Haysl623 Dickenson C6	Cumberland Bank & Trust Co. 68-624 ▲@:13'32				J. P. Fuller.....	(Branch of Cumberland Bank & Trust Co., Grundy, Virginia)											Dominion N., Bristol.
Heathsville260 Northumber'd K21	Bank of Northumberland, Inc. 68-371 ▲@:13'10 Jun'42Stmt	T. Edward Hall..... R. S. Lumpkin, Ch.	J. S. Hudnall.....	H. R. Straughan, Cash. and Sec.	P. H. Rowe..... T. E. Hall, A. Sec.	29 Pf. 11	24	9	365		438	131	99	36	153	19	Md. Tr., Balt; Cent. N., Rich.
Herndon1046 Fairfax F17	Citizens National Bank Jun'42Stmt 68-722 ▲@:13'35	Ralph R. Reed, Ch. of Bd. and Pres.	Mark Turner.....	J. B. McDaniel.....	M. Waite Wilkins.....	50	10	13	575	2	650	269		15	356	10	Riggs N., Wash., D. C.
Hillsville656 Carroll Q3	Carroll County Bank Jun'42Stmt 68-287 ▲@:13'90	J. L. Tompkins..... G. F. Blankenship, Ch.	Joe Martin..... W. A. Porter	John Webb.....	J. S. Fulcher.....	50 Pf. 14	50	14	1,304	15	1,447	596	297	4	511	39	1st N. Ex., Roanoke.
Hilton Village1600 Warwick P21	Bank of Warwick.....▲@:13'41 Jun'42Stmt 68-725	Guy C. Amory.....	Geo. S. De Shazor, Jr.	T. Floyd Kelley, Jr. L. A. McMurrin, W. J. Smith, Jr. Lafayette Rawls.....	D. B. Seward..... R. L. Turlington, Tr.	50	10		429	1	490	180	25		262	23	Cent. Han. Bk. & Tr., N. Y.; State-Plan. Bk. & Tr. Co., Rich.
Holland378 Nansemond Q20	Farmers Bank of Holland Jun'42Stmt 68-566 ▲@:13'19	J. P. Dalton, Ch. of Bd. and Pres.	J. M. Parr..... J. H. Cox, Ch.	D. M. Hubbard.....	J. S. Hargis.....	35	50	19	574	1	679	333	51		282	13	N. Bk. of Suffolk and Far. Bk. of Nansemond, Suffolk; N. Bk. Com., Norfolk.
Honaker851 Russell C8	First National Bank in Honaker Jun'42Stmt 68-374 ▲@:13'33	J. M. Parr..... J. H. Cox, Ch.	D. M. Hubbard.....	J. S. Hargis.....		50	14	7	398		469	180	88	2	179	20	5th 3d Un. Tr., Cin.; Dominion N., Bristol.
Hopewell8679 (Independent City) Prince George N17 Hot Springs...1000 Bath K7	State-Planters Bank & Trust Co. 68-703 ▲@:13'27	H. H. Augustine.....	W. H. Gilman.....		W. F. Butterworth.....	(Branch of State-Planters Bank & Trust Co., Richmond, Va.)					927	320	198	63	309	37	Irv. Tr., N. Y.; State-Plan. Bk. & Tr. Co., Rich.
Independence429 Grayson R2	Grayson County National Bank Jun'42Stmt 68-376 ▲@:13'900	J. C. Padgett, Ch. of Bd. and Pres.	J. C. Fields.....	W. C. Phipps.....		50	11	15	303	1	380	81	13	113	157	16	Colonial-Am. N., Roanoke.
Irrington700 Lancaster L21	Lancaster National Bank Jun'42Stmt 68-377 ▲@:13'900	W. R. Rowe, Ch. of Bd. and Pres.	R. H. Fleet.....	W. J. Haynie.....	A. G. Lokey.....	25	11	8	335	1	380	104	76	32	158	10	Md. Tr. Co., Balt.; 1st & Merch. N., Rich.
Ivor339 Southampton P19	Bank of Sussex & Surry 68-379 ▲@:13'02			H. S. Boone.....		(Branch of Bank of Sussex & Surry, Wakefield, Va.)											N. Bk. of Suffolk, Suffolk.
Jarratt458 Sussex Q17	Bank of Southside Virginia 68-724 ▲@:13'39			L. S. Temple, Mgr.		(Branch of Bank of Southside Virginia, Carston, Va.)											State-Plan. Bk. & Tr. Co., Rich.
Jonesville588 Lee E3	Powell Valley National Bank Jun'42Stmt 68-381 ▲@:13'88	D. C. McClure, Ch. of Bd. and Pres.	J. O. Woodward.....	B. Wynn.....	E. P. Humphreys.....	25	16	13	600		654	229	80	1	334	10	5th 3rd Un. Tr. Co., Cin.; Dom. N., Bristol; Ham. N., Knoxville, Tenn.
Keller300 Accomac L23	Eastern Shore Citizens Bank 68-382 ▲@:13'06				C. A. Drummond.....	(Branch of Eastern Shore Citizens Bank, Onancock)											
Kenbridge847 Lunenburg P14	Bank of Lunenburg Jun'42Stmt 68-383 ▲@:13'06	W. S. Irby.....	W. S. Manson.....	M. H. Gregory..... W. S. Irby, Tr. Of.	A. W. Ogburn..... Mrs. A. S. Ogburn	65	90	16	1,374	6	1,551	438	707	45	341	20	State-Plan. Bk. & Tr. and 1st & Merch. N., Rich.; Un. Tr. Co. of Md., Balt.
Killmarneck614 Lancaster L21	Bank of Lancaster Jun'42Stmt 68-385 ▲@:13'30	J. F. Gouldman, Jr.	R. O. Norris, Jr..... W. Collin Chilton	W. B. Crawford.....	J. H. Wayman..... Adele K. Spriggs	55 (22 1st Pf.)	55	8	1,266		1,406	577	312	47	421	49	Far. & Merch. State Bk., Fredericksburg; Cent. N., Rich.
King George150 King George I18	Bank of King George.....▲@:13'20 68-575				A. L. Williams.....	(Branch of Bank of Westmoreland, Inc., Colonial Beach, Va.)											Bank of Westmoreland Inc., Colonial Beach.
Kinsale200 Westmoreland K20	Citizens Bank of Kinsale 68-492 ▲@:13'13				R. M. Bailey, Sr.....	(Branch of Bank of Westmoreland, Inc., Colonial Beach, Va.)											
Lacrosse524 Mecklenb'g Q14	Bank of La Crosse Jun'42Stmt 68-294 ▲@:13'04	W. W. Wilkinson.....	H. B. Moseley..... F. M. Winckler	L. M. Raney.....	E. D. Nash.....	50	50	41	654	8	803	350	55	80	306	12	State-Planters Bk. & Tr. and Bk. of Com. & Tr., Rich.; Citiz. N., Emporia.
Lawrenceville1703 Brunswick Q15	Farmers & Merchants Bank Jun'42Stmt 68-709 ▲@:13'30	F. M. Newsom, Jr.....	A. S. Harrison, Jr..... C. W. Peebles	F. M. Newsom, Jr.....	J. Haskins Rogers, A. C. and Sec. H. S. Culbreth	100	75	10	1,368	15	1,568	481	229	60	764	34	Chase N., N. Y.; 1st & Merch. N., Rich.; Wach. Bk. & Tr., Winston-Salem.
Lebanon622 Russell D7	First National Bank Jun'42Stmt 68-387 ▲@:13'03	J. A. Pruner.....	J. H. Mason, Ch. of Bd. and V. P.	T. A. Gilmer.....	C. G. Rasnake.....	60	60	71	1,225		1,416	420	111	302	551	32	Chase N., N. Y.; 1st N. Ex., Roanoke.

STATE-PLANTERS BANK AND TRUST COMPANY, RICHMOND

Number under Name of Bank is the Transit Number given to each bank in U. S. exclusively by The Rand-McNally Bankers' Directory, under the authority of The American Bankers Ass'n.

TOWN AND COUNTY. County Seats. Entire State in No. 5 Fed. Res. Dist.	Mem. A. B. A. State Priv. Mem. State B. Ass'n. [Etab. Fed. Res. Depts. Trust B-Bond T-Indep. B. A. Savings FDIC	PRESIDENT.	VICE-PRESIDENT.	CASHIER.	ASS'T CASHIER.	LIABILITIES. (In Thousands of Dollars)					RESOURCES.					PRINCIPAL CORRESPONDENTS.	
						Capital	Surplus	Und.Prof. and or Reserves	Deposits	Other Liabilities	Totals	Cash. Ex. & Due from Bks	U.S. Gov. Securities	Other Securities	Loans & Discounts		Other Resources
Leesburg 1698 Loudoun E16	LOUDOUN NATIONAL BANK ◆68-218 ▲@T:70 Jun'42Stmt	E. E. Garrett	H. K. Arthur J. M. Douglass	H. I. Tiffany, V. P. Cash. and Tr. Off.	Mrs. M. K. Warner, A. C. and A. Tr. Off. E. C. Norman	100	72	46	1,505	3	1,726	442	129	284	810	61	Chase N., N. Y.; Riggs N., Wash., D. C.; 1st & Merch. N., Rich.; 1st N., Balt.
"	Peoples National Bank ◆68-219 ▲B@T:83 Jun'42Stmt	Bruce McIntosh	O. I. Thomas W. S. Jenkins T. Frank Osburn	A. S. Jenkins E. N. Bradfield, Tr. Off.	J. L. McIntosh Wm. F. Peach	200	63	89	2,587	5	2,944	833	139	158	1,660	154	N. City, N. Y.; 1st N., Balt.; Riggs N., Wash.; 1st & Merch. N., Rich.
Lexington 3914 Rockbridge L9	FIRST NATIONAL BANK ◆68-180 ▲B@T:95 Jun'42Stmt	I. R. Alphin	Frank Moore T. B. Shackford, V. P. and Tr. Off.	L. W. Pultz		75 (25 P.F.A.)	10	25	897		1,032	181	219	38	495	99	Chase N., N. Y.; 1st & Merch. N., Rich.; Peo. N., Lynchburg.
"	Peoples National Bank ◆68-182 ▲@T:04 Jun'42Stmt	Wm. M. McElwee Jas. Lewis Howe, Ch.	H. C. Slusser B. L. Kagey, Exec.	R. B. Weaver M. W. Paxton, Jr., Tr. Off.	Sadie Weeks W. C. Chittum	75	75	44	1,758		1,952	464	526	204	741	17	Chase N., N. Y.; 1st & Merch. N., Rich.; Un. Tr., Balt.; Wach. Bk. & Tr., Winston-Salem.
"	ROCKBRIDGE NATIONAL BANK Jun'42Stmt ◆68-181 ▲@T:86	S. M. DUNLAP	STUART MOORE	J. L. CAMPBELL, Cash. and Tr. Off. SAM RAYDER, A. Tr. Off.	E. G. ADAIR, Exec. Mgr.	150	103	18	1,832	6	2,109	336	477	142	1,068	86	Chase N., N. Y.; 1st N., Balt.; 1st N. Ex., Roanoke.
Lively 300 Lancaster L 21	Chesapeake Banking Co. Jun'42Stmt 68-607 ▲@T:20	R. O. Norris, Jr.	W. T. James	E. M. Lewis	T. D. Ficklin, Sec. and Tr.	13 P.F. 8	7	3	231		262	50	64	9	96	43	Far. & Merch. State, Fredericksburg.
Louis 365 Louis K14	Bank of Louis ◆68-299 Jun'42Stmt (Head Office)	J. S. Purcell	J. Q. Rhodes, Jr. C. H. Nolting W. C. Bibb	P. C. Wright	Marcia Francisco J. E. Keller	100	50	15	1,507	11	1,683	542	244	335	505	57	Mnfrs. Tr., N. Y.; State-Plan. Bk. & Tr., Rich.
"	Peoples National Bank ◆68-720 ▲@T:33			Rosa Woodward, Mgr.							(Branch of Peoples National Bank, Charlottesville, Va.)						1st & Merch. N., Rich.; Peo. N., Charlottesville.
Livingston 250 Nelson L11	First National Bank of Nelson County ◆68-388 Jun'42Stmt	W. B. Lea, Ch. of Bd. and Pres.	W. E. Kidd	E. W. Roberts, Cash. and Tr. Off.	G. M. Powell Alma Bryant, A. Tr. Off.	50	21	4	701		776	299	110	68	261	38	Cent. Han. Bk. & Tr., N. Y.; Peo. N., Lynchburg.
Luray 1511 Page G13	FIRST NATIONAL BANK ◆68-238 ▲I@T:01 Jun'42Stmt	E. N. HERSHBERGER Ch. of Bd. and Pres. SEND US YOUR Bills of Lading Prompt Service Firms request	E. G. BRUMBACK	W. E. FRANK	R. D. HUFFMAN E. M. SPITLER	50	30	16	742	1	839	341	140	87	247	24	Cent. Han. Bk. & Tr. Co., N. Y.; 1st N., Balt.; 1st & Merch. N., Rich.
"	PAGE VALLEY NATIONAL BANK Jun'42Stmt ◆68-237 ▲@T:93	E. C. BERREY, Ch. of Bd. and Pres.	W. P. HERSHBERGER	C. G. MASON	G. W. SEDWICK H. M. STRICKLER	100	77	10	952	3	1,142	425	164	137	350	66	Chase N., N. Y.; 1st & Merch. N., Rich.; Balt. N., Balt.
Lynchburg 44,541 (Independent City) Campbell N10	*COMMERCIAL TRUST & SAVINGS BANK Jun'42Stmt 68-80 ▲@T:39	L. E. LICHFORD	S. S. SPENCER	S. S. SPENCER H. GORDON MOORE, JR.	E. B. HOWERTON K. K. RUCKER	100	100	77	736		1,013	178	37		712	86	Cent. Han. Bk. & Tr., N. Y.; Lynchburg N. Bk. & Tr., Lynchburg.
"	Depositors Industrial Loan Bank ◆68-78 ▲@T:35 Jun'42Stmt	W. B. Henson	M. G. Perrow, Jr.	F. C. Horton	F. E. Evans	82	100	17	293	112	604	57	60		439	48	1st N., Lynchburg.
"	*FIRST NATIONAL BANK ◆68-72 ▲@T:05 Jun'42Stmt	J. D. OWEN	J. T. NOELL, JR. J. L. JONES, V. P. and Tr. Off.	J. L. NICHOLAS, Cash. and A. Tr. Off.	L. W. HORTON, A. C. and A. Tr. Off. S. D. MORRISSETT	1,000	261	294	9,658	40	11,253	2,568	5,188	579	2,605	313	N. City and Chase N., N. Y.; 1st N. and Phil. N., Phil.; 1st & Merch. N. and State-Plan. Bk. & Tr., Rich.; 1st N., Balt.; Riggs N., Wash., D. C.

If you appreciate prompt and careful service at a moderate charge, send us your items and collections.

(Lynchburg continued on next page.)

Number under Name of Bank is the Transit Number given to each bank in U. S. exclusively by The Rand-McNally Bankers' Directory, under the authority of The American Bankers Ass'n.

VIRGINIA—Continued

Non-Bank Towns with Nearest Banking Point (Indexed Acces.), Lawyers, Laws (Indexed) in back of this volume. For Interest Rates, Holidays, etc., see Laws.

TOWN AND COUNTY. County Seats. Entire State in No. 5 Fed. Res. Dist.	MEMBERSHIP. Mem. A. B. A. § State Priv. Mem. State B. Ass'n. [Estab. Fed. Res. Depts: T-Trust B-Bond I-Indep. B. A. ©Savings ▲FDIC	PRESIDENT.	VICE-PRESIDENT.	CASHIER.	ASS'T CASHIER.	LIABILITIES. (In Thousands of Dollars)					RESOURCES.					PRINCIPAL CORRESPONDENTS.			
						Capital	Surplus	Und.Prof. and or Reserves	Deposits	Other Liabilities	Totals	Cash, Ex. & Due from Bks	U.S. Gov. Securities	Other Securities	Loans & Discounts		Other Resources		
Lynchburg , 44,541 (Independent City) Campbell N10 (Continued)	*LYNCHBURG NATIONAL BANK & TRUST CO. Jun'42Stmt ◆68-73 ▲@T◆'65	ALLEN CUCULLU	GILES H. MILLER, V. P. and Tr. Off.	THOS. W. GILLIAM, ELIAS RICHARDS, JR., A. Tr. Off.	B. F. COUSINS, G. R. LEWIS, JR., J. L. DAVIDSON	600	406	253	6,495	-----	7,754	3,377	1,303	431	2,456	187	Chase N. and Gty. Tr. Co., N. Y.; Cont. Ill. N. Bk. & Tr. Co., Chl.; Phil. N., Phil.; 1st N., Balt.; 1st & Merch. N., Rich.		
		Efficient and prompt service on drafts and collections. Remittances made on date of payment.					Member Federal Deposit Insurance Corporation												
		1865—Our 77th Anniversary Year—1942																	
	*Lynchburg Trust & Savings Bank ...◆68-76.▲B@T◆'90 Jun'42Stmt	R. T. Watts, Jr.	J. R. Gilliam, Jr., V. P. and Tr. Off.	P. E. Sackett, Sec. and Tr.	W. P. Shelton, A. Sec. and A. Tr. L. D. Horner, Jr., A. Tr. Off.	300	300	230	2,789	-----	3,619	727	514	550	1,684	144	1st N., N. Y.; 1st N., Lynchburg.		
	*PEOPLES NATIONAL BANK Jun'42Stmt ◆68-75 ▲@◆'68	JOHN VICTOR	C. S. HUTTER	W. D. HODGES	W. A. HENDERSON -- W. E. PAYNE	500	245	205	4,979	25	5,954	2,176	792	272	2,358	356	Bkrs. Tr. Co. and Chase N., N. Y.; Cont. Ill. N. Bk. & Tr. Co., Chl.; Phil. N., Phil.		
		Careful and prompt attention to collection items. Lowest Rates. Send us your business.																	
	Lynchburg Clearing House... (Members indicated by a*)	John Victor		Thos. W. Gilliam, Sec. and Tr.		(See pages 274-275 by Dept. of Cities, or Num. States, etc.)	57	25	276	874	992	295	97	173	398	29	Cent. Han., N. Y.; State-Plan., Rich.; Un. Tr. Co., Balt.; N. Bk. & Tr. Co., Charlottesville.		
Madison 281 Madison I 13	State Bank of Madison, Inc. Jun'42Stmt 68-390 ▲B@◆'08 (Head Office)	B. S. Utz, W. L. Early, Ch. of Bd.	W. L. Early	W. J. Gibson, V. P. and Cash. L. V. Wayland, Sec.	J. W. Goodall														
Manassas 1302 Prince Wm. G16	National Bank of Manassas Jun'42Stmt◆68-240 ▲B@◆'96	A. S. Robertson, Ch. of Bd. and Pres.	G. B. Cocke	Harry P. Davis	Mrs. O. J. Davis	50	50	31	804	2	937	348	206	46	305	32	Cent. Han. Bk. & Tr., N. Y.; N. Met., Wash., D. C.; Un. Tr. Co., Balt., 1st & Merch. N., Rich.		
	Peoples National Bank Jun'42Stmt◆68-239 ▲B@◆'08	G. A. Sinclair	G. R. Ratcliffe	G. R. Ratcliffe	Worth Storke	43	28	22	940	1	1,051	465	119	45	400	22	Chase N., N. Y.; 1st & Merch. N., Rich.; Un. Tr. Co., Balt.		
Marion 5177 Smyth D10	Bank of Marion ...▲@T◆'74 Jun'42Stmt 68-184	W. L. Copenhaver, Pres. and Tr. Off.	W. E. Johnston	Dan M. Buchanan		61	63	43	740	1	908	323	45	73	395	72	Cent. Han. Bk. & Tr., N. Y.; 1st & Merch. N., Rich.; Lynchburg N. Bk. & Tr., Lynchburg.		
	MARION NATIONAL BANK Jun'42Stmt ◆68-185▲IB@T◆'03	H. B. STALEY	E. M. COPENHAVER	W. A. WOLFE	H. FRANK PEERY, A. C. and Tr. Off. G. F. BRITTON, A. C. and A. Tr. Off.	135	135	147	1,855	12	2,284	820	378	162	823	101	Cent. Han. Bk. & Tr. Co., N. Y.; 1st N. Ex., Roanoke; 1st & Merch. N., Rich.		
		Try us for prompt service on your Bills of Lading a Specialty. LARGEST BANK IN SMYTH COUNTY.																	
Marshall 450 Fauquier F15	Marshall National Bank & Trust Co. Jun'42Stmt ◆68-391	J. T. Ramey	R. C. Fletcher	P. W. Anderson, Cash. and Tr. Off.	R. M. Carter J. E. Keller	100	56	24	1,047	-----	1,227	273	107	95	715	37	Chase N., N. Y.; 1st N., Balt.; Phil. N., Phil.; Riggs N., Wash.; State Plan. Bk. & Tr., Rich.		
Martinsville 10,080 (Independent City) Henry Q7	FIRST NATIONAL BANK Jun'42Stmt◆68-172 ▲@T◆'93	J. C. GREER, Ch. of Bd. and Pres.	H. N. DYER	ALAN E. SWINLER, Cash. and A. Tr. Off.	J. C. GREER, Tr. Off. H. M. McMILLION, A. Tr. Off.	100	200	110	4,588	-----	4,998	2,071	662	483	1,706	76	N. City and Cent. Han. Bk. & Tr. Co., N. Y.; 1st & Merch. N., Rich.; 1st N., Balt.; 1st N. Ex., Roanoke; Wach. Bk. & Tr. Winston-Salem; 1st N., Danville.		
		Largest Bank in Henry County. Collections a specialty. Prompt remittance. Reasonable charges. SEND US YOUR MARTINSVILLE ITEMS.																	
	Industrial Bank of Danville ▲\$'25			C. L. Booth, Jr.		(Branch of Industrial Bank of Danville, Danville, Va.)													
	Piedmont Trust Bank Jun'42Stmt 68-641 ▲@T◆'92	J. E. Howard, T. G. Burch, Ch.	B. M. Townes, O. D. Ford	I. M. Groves, Jr., Exec. V. P., Tr. and Tr. Off. J. G. Ragland, Jr., A. Sec.	Chas. C. Broun, Sec., A. Tr. and A. Tr. Off. O. F. Thomasson, A. Tr. Off.	100	185	97	2,496	-----	2,878	887	93	160	1,682	56	Irv. Tr., N. Y.; State-Plan. Bk. & Tr. Co., Rich.		

STATE-PLANTERS BANK AND TRUST COMPANY, RICHMOND

Number under Name of Bank is the Transit Number given to each bank in U. S. exclusively by The Rand-McNally Bankers' Directory, under the authority of The American Bankers Ass'n.

VIRGINIA—Continued

Non-Bank Towns with Nearest Banking Point (Indexed Access.), Lawyers, Laws (indexed) in back of this volume. For Interest Rates, Holidays, etc., see Laws.

TOWN AND COUNTY. County Seats. Entire State in No. 5 Fed. Res. Dist.	Mem. A.B.A. State Priv. Mem. State B. Ass'n. Estab. Fed. Res. Depts. T-Trust B-Bond I-Indep. B. A. Savings FDIC	PRESIDENT.	VICE-PRESIDENT.	CASHIER.	ASS'T CASHIER.	LIABILITIES. (In Thousands of Dollars)					RESOURCES.					PRINCIPAL CORRESPONDENTS.	
						Capital	Surplus	Und. Prof. and or Reserves	Deposits	Other Liabilities	Totals	Cash, Ex. & Due from Bks	U.S. Gov. Securities	Other Securities	Loans & Discounts		Other Resources
Mathews..... 500 Mathews M21	Farmers Bank of Mathews 68-392 ▲@11'33	J. E. Healy.....	F. T. Weston.....	L. L. Smith, V. P. and Cash.	R. T. Mason..... F. L. Joslyn, Sec.	68 Pf. 15	25	12	1,595	-----	1,715	383	533	181	581	37	1st & Merch. N., Rich.; Citiz. N., Hampton.
McKenney..... 453 Dinwiddie P16	Bank of Dinwiddie, Inc. Jun'42Stmt 68-393 ▲@11'06	W. C. Rives, Ch. of Bd. and Pres.	C. G. Zehmer..... G. F. Holt	J. P. Batte, Jr.		25	8	4	234	1	272	121	35	5	107	4	Bk. of Com. & Trusts, Rich.; Citiz. N. and Petersburg Sav. & Am. Tr., Petersburg.
Meadowview... 596 Washington E8	Bank of Damascus, Inc. 68-394 ▲@11'05				B. W. Mock, In Charge	(Branch of Bank of Damascus, Inc., Damascus)											Chase N., N. Y.; 1st N. Ex., Roanoke; Lynch- burg N., Lynchburg; Wash. Co. N., Abing- ton.
Mechanicsville... 95 Hanover L17	The Tri-County Bank, Inc. 68-702 ▲11'27			Stuart A. Oliver, In charge		(Mechanicsville Branch of The Tri-County Bank, Inc., Hanover, Va.)											
Middleburg..... 629 Loudoun F15	Middleburg National Bank Jun'42Stmt 68-678 ▲@11'24	T. U. Dudley, Ch. of Bd. and Pres.	J. B. Skinner.....	E. H. Dawson, Cash. and Sec.	Mrs. L. Y. Armfield	50	20	16	486	-----	572	132	205	30	193	12	Chem. Bk. & Tr., N. Y.; Am. Secur. & Tr., Wash., D. C.; Fauquier N., Warrenton, Va.
Middletown.... 361 Frederick F13	Middletown State Bank Jun'42Stmt 68-397 ▲@11'08	M. H. Rhodes.....	E. L. Humston..... E. M. Funk	W. R. Campbell	B. O. Brumback...	25	15	3	267	-----	310	89	110	10	98	3	Cent. Han. Bk. & Tr., N. Y.; Md. Tr. Co., Balt.
Millboro..... 400 Bath K8	Bank of Millboro, Inc. Jun'42Stmt 68-488 ▲@11'13	A. J. Revercomb	J. W. Paxton.....	Stuart Wamsley		10 Pf. 11	9	2	213	-----	245	49	71	1	122	2	Mountain N., Clifton Forge; 1st & Merch. N., Rich.
Mineral..... 427 Louisa K15	Bank of Louisa ▲@11'08				J. E. Keller, In charge	(Mineral Branch of Bank of Louisa, Louisa, Va.)											1st & Merch. N., Rich.
Monterey..... 309 Highland I 8	First & Citizens Bank & Trust Co. ▲@11'29	E. B. Jones..... E. J. Maloy, Ch.	E. J. Maloy..... I. W. Nicholas	E. W. Cox..... E. B. Jones, Tr. Of.	R. S. Newman.....	25 Pf. 32	8	11	530	-----	606	163	198	-----	241	4	Cent. N. and Bk. of Com. & Tr. Co., Rich.; N. Valley Bk., Staunton.
Montross..... 280 Westmoreland J19	The Bank of Montross, Inc. Jun'42Stmt 68-398 ▲@11'08	J. O. Sanford, Ch. of Bd. and Pres.	J. H. Morris, Jr.	A. E. Carver, Cash. and Sec.	N. L. Robertson.....	12	13	10	337	1	373	128	69	-----	168	8	Cent. N., Rich.; Far. and Merch., Fredericksburg.
" " " " " "	The Peoples Bank of Montross, Virginia, Inc. Jun'42Stmt 68-484 ▲@11'13	Robert D. McFadon	Albert Stuart.....	J. F. Johnson.....	G. L. Hutt.....	25	25	3	450	1	504	153	145	11	192	3	1st & Merch. N., Rich.; Lin. N., Wash., D. C.
Mt. Jackson... 562 Shenandoah G12	Peoples Bank ▲@11'00	P. M. S. Bird, Jr.	E. W. Newman.....	P. M. S. Bird, Jr. L. B. Wolfe, Sec.	E. E. Rinker.....	50	20	23	605	3	701	307	111	9	258	16	1st & Merch. N., Rich.; Md. Tr. Co., Balt.
Mount Sidney 260 Augusta I 11	Augusta-Rockingham Bank 68-694 ▲@11'26				A. C. Ewing.....	(Branch of Augusta-Rockingham Bank, Weyers Cave, Va.)											1st N., Harrisonburg.
Mount Solon... 96 Augusta I 10	Planters Bank & Trust Co. 68-400 ▲@11'10				T. C. Craun.....	(Branch of Planters Bank & Trust Co., Staunton, Va.)											Md. Tr. Co., Balt.; N. Valley, Staunton.
Narrows..... 1489 Giles N8	First National Bank Jun'42Stmt 68-401 ▲@11'19	A. E. Shumate..... H. L. Phlegar, Ch. of Bd.	P. H. Hale.....	P. H. Hale.....	T. S. Johnson..... W. D. Trout	50	100	37	1,314	4	1,505	432	302	25	687	59	Chas. N., N. Y. 1st N. Ex., Roanoke; 1st N., Bluefield, W. Va.; Cent. N., Rich.
Nassawadox... 250 Northampton M23	Bank of Northampton, A Branch of The Eastville Bank. 68-402 ▲11'33			James W. Bell, Mgr.		(Branch of the Eastville Bank, Eastville, Va.)											
Natural Bridge Station..... 100 Rockbridge M8	Bank of Natural Bridge Jun'42Stmt 68-615 ▲@11'21	M. W. McNair, Ch. of Bd. and Pres.	J. W. McNair..... G. F. Moose B. S. Lotts	Thos. B. Scott..... B. S. Lotts, Sec.	Gladys Nickell.....	25	5	4	190	1	225	44	5	38	133	5	Cent. N., Rich.; 1st N., Lexington.

TOWN AND COUNTY. County Seats. Entire State in No. 5 Fed. Res. Dist.	Mem. A. B. A. \$State Priv. †Mem. State B. Ass'n. Estab. ◆Fed. Res. Depts. T-Trust B-Bond I-Indep. B. A. ©Savings ▲FDIC	PRESIDENT.	VICE-PRESIDENT.	CASHIER.	ASS'T CASHIER.	LIABILITIES. (In Thousands of Dollars)					RESOURCES.					PRINCIPAL CORRESPONDENTS.	
						Capital	Surplus	Und. Prof. and or Reserves	Deposits	Other Liabilities	Totals	Cash. Ex. & Due from Bks	U. S. Gov. Securities	Other Securities	Loans & Discounts		Other Resources
New Castle...253 Craig M6	Farmers & Merchants Bank of Craig County Jun'42Stmt 68-539 ▲B◎:17	W. O. Martin	E. M. Price W. M. Wagner	W. P. Tatum, Jr.	Ruth M. Craft	13 Pf. 11	10	3	269	2	308	107	35	11	137	18	1st & Merch. N., Rich.; 1st N. Ex., Roanoke.
"	First National Bank▲◎:17 Jun'42Stmt ◆68-538	G. W. Layman	C. F. Simpson	F. H. Dame	F. V. Clarkson	25	25	7	407		464	155	104	28	162	15	Cent. Han. Bk. & Tr. N. Y.; 1st N., Clifton Forge.
New Hope...250 Augusta J10	Bank of New Hope, Inc. 68-483 ▲◎:18 Jun'42Stmt	P. H. Cline, Ch. of Bd. and Pres.	A. O. Borden W. I. Grove	E. N. Sheets		13	11	6	196		226	114	16	32	62	2	N. Valley, Staunton; 1st & Merch. N., Rich.
New Market...629 Shenandoah G12	Citizens National Bank ◆68-405 ▲B◎:14 Jun'42Stmt	J. S. Calvert	H. B. Moyers W. J. Stirewalt	T. R. Beahm	W. K. Price	25	7	9	298		339	140	61	4	125	9	Balt. N., Balt.
Newport News (Independent City) 37,067 Warwick P21	BANK OF HAMPTON ROADS Jun'42Stmt 68-721 ▲◎:14 (Head Office) *CITIZENS MARINE JEFFERSON BANK Jun'42Stmt 68-91▲I◎:10	J. E. Webb, Ch. of Bd. and Pres.	N. J. Webb, V. P. and Tr. Off.	W. T. RILEE J. A. DANIELS, Sec.	HAL B. DUPREE W. L. CHRISTIAN B. F. BOAN J. J. TALMAN, JR. rations invited.	125	62	69	2,148		2,404	1,103	193		1,062	46	Irv. Tr., N. Y.; Bk. of Com. & Trusts, Rich.; Maryland Tr., Balt.; Sou. Bk., Norfolk.
"	*CITIZENS MARINE JEFFERSON BANK Jun'42Stmt 68-91▲I◎:10	G. FRANKLIN LENZ L. W. WERTHEIMER, V. P. and Ch. of Bd.	H. L. NEWBOLD IRVIN REID, V. P. and Mgr. Personal Ln. Dept. J. M. DOZIER	JAMES D. PALMER, Cash. and Tr. Off.	C. R. BLASSENHAM, A. C. and Assoc. Tr. Off. JAMES H. BRIDGERS	207 Pf. 150 Class "A" 25	58	18	5,130		5,588	1,431	1,235	306	2,425	191	Gty. Tr. Co., N. Y.; State-Plan. Bk. & Tr. Co., Rich.; Un. Tr. Co., Balt.
"	Crown Savings Bank Jun'42Stmt 68-95 ▲◎:105	W. P. Dickerson, Ch. of Bd. and Pres.	J. H. Ridley, Exec. J. W. Binns W. E. Mason	L. F. Ridley		12 Pf. 23	15	12	1,015		1,077	431	300	28	290	28	Chase N., N. Y.; 1st N. Newport News; Consol. Bk. & Tr. and 1st & Merch. N., Rich.
"	*FIRST NATIONAL BANK Jun'42Stmt ◆68-90 ▲◎:10	S. H. PLUMMER J. A. WILLET, V. P. D. L. DOWNING, V. P.	B. G. ROY H. T. PARKER H. L. FERGUSON, JR., V. P. and Tr. Off.	H. W. CHANDLER, V. P. and Cash. P. F. WARE, JR., Asso. Tr. Off. C. W. FORBES, Aud.	W. S. PARKER W. M. MARKS G. H. HILL, A. C. and Mgr. Inst. Ln. Dept.	300 Pf. 125	500	242	15,875	27	17,069	4,221	5,048	1,365	6,134	301	Chase N., N. Y.; Cont. Ill. N. Bk. & Tr. Co., Chl.; 1st N., Bos.; 1st N., Balt.; State-Plan. Bk. & Tr. Co., Rich.
"	Morris Plan Bank of Virginia 68-718 ▲IB◎:12	L. H. Zehmer	W. D. Wildman, Jr.			(Branch of Morris Plan Bank of Virginia, Richmond, Va.)											1st N. and Citiz. Marine Jefferson, Newport News.
"	Newport News Clearing House (Members indicated by a *)	G. F. Lenz	S. H. Plummer	B. G. Roy, Sec.		(See page 274 - 275 - 276 for Number of National, State and Private Banks.)											
Nokesville...200 Prince William G16	The Bank of Nokesville, Inc. Jun'42Stmt 68-407 ▲:10	P. L. Trenis	W. R. Free	V. W. Zirkle		13 Pf. 12	4	6	126		161	28	2		130	1	Fauquier N., Warrenton.
Norfolk...144,332 (Independent City) Norfolk P21	*Merchants & Planters Bank (228 W. Berkley Ave.) ◆68-40 ▲◎:1900 Jun'42Stmt (Head Office)	Jesse J. Parkerson S. L. Slover, Ch.	C. L. Old Jas. G. Martin, Jr., Tr. Off.	H. G. Martin, V. P. and Cash. V. L. Sykes, A. C. J. Paul Smith, A. C.	W. Mac Goodman Harry A. Fruit, Jr. Wm. E. Warren F. N. Wood W. Duval Brown	500 Pf. 125	150	268	6,390		7,308	3,313	1,159	324	2,459	53	Chase N., N. Y.; N. Bk. Com., Norfolk; State- Plan. Bk. & Tr. and Bk. of Com. & Tr., Rich.
"	Morris Plan Bank of Virginia 68-674-▲B◎:122 (242 Main St.)	E. P. Mangum O. B. Wooldridge, A. V. P.	F. N. Gibson	J. R. Jenkins		(Branch of Morris Plan Bank of Virginia, Richmond, Va.)											N. Bk. Com. and Seab. Citiz. N., Norfolk.

(Norfolk continued on next page)

STATE-PLANTERS BANK AND TRUST COMPANY, RICHMOND

Number under Name of Bank is the Transit Number given to each bank in U. S. exclusively by The Rand-McNally Bankers' Directory, under the authority of The American Bankers Ass'n.

VIRGINIA—Continued

Non-Bank Towns with Nearest Banking Point (Indexed Access.), Lawyers, Laws (indexed) in back of this volume. For Interest Rates, Holidays, etc., see Laws.

TOWN AND COUNTY.
▲County Seats.
Entire State in
No. 5 Fed. Res. Dist.

●Mem. A. B. A. \$State †Priv.
‡Mem. State B. Ass'n. | Etab.
◆Fed. Res. Depts.: T-Trust B-Bond
I-Indep. B. A. ©Savings ▲FDIC

PRESIDENT.	VICE-PRESIDENT.	CASHIER.	Ass'T CASHIER.
F. R. BARRETT, <i>Ch. of Bd.</i> JOHN S. ALFRIEND, <i>Pres.</i>	A. W. BROCK, <i>Exec.</i> A. B. SCHWARZKOPF C. S. WHITEHURST S. T. NORTHERN I. T. VAN PATTEN, Jr. R. H. MOORE, <i>A. V. P.</i>	C. M. ETHERIDGE <i>Trust Department</i> CHARLES WEBSTER, <i>V. P. and Tr. Of.</i> EDWIN R. MACKETHAN, <i>Asst. Cash.</i>	C. S. PHILLIPS F. J. SCHMOELE E. D. DENBY S. E. TUDON B. C. GARR T. H. NICHOLSON R. COSBY MOORE J. H. FANSHAW, <i>Auditor</i>
<p>Branch { Church St. at Freemason* Locations: { Midtown at Granby and Bute, Hampton Blvd. at 34th St. Virginia Beach on Atlantic Ave., Virginia Beach.</p> <p>Member Federal Deposit Insurance Corporation</p>			
ABNER S. POPE GOLDSBOROUGH SERPELL, C. J. CURTIS <i>Ch. of Bd.</i> R. W. DUDLEY, <i>Exec. V. P.</i>	J. BILISOLY HUGGINS, <i>V. P. and Tr. Of.</i> R. C. deROSSET CHAS. WALES E. L. WOODARD R. W. PORTER	E. W. BERARD V. L. HOWELL, <i>Aud.</i> G. A. CANNON, <i>A. Aud.</i> S. HETH TYLER, <i>Gen. Counsel</i>	M. B. LANGHORNE S. W. MCGANN JAMES R. LAND E. H. BURGESS R. M. GALLALEE
<p>Member Federal Deposit Insurance Corporation</p>			
H. O. Nichols	E. H. Church, <i>Exec.</i> Frank W. Evans A. S. Reilley, <i>A. V. P.</i>	L. T. Smith, <i>V. P. and Cash.</i> G. T. Mullen, <i>A. C. and Aud.</i>	J. L. Fleet Otto N. Ballance
Abner S. Pope	J. S. Alfriend	A. B. Schwarzkopf, <i>Sec. and Tr.</i>	A. D. Scott J. S. Fulcher M. G. Walters
W. F. Fleming, <i>Ch. of Bd. and Pres.</i>	B. W. Brunt	B. W. Brunt	Wm. A. Barbee
E. L. Carmines	J. T. Hunt	A. E. Riggins	J. D. Dryden
E. P. White	W. D. Carmines	L. I. Burcher	J. T. Amory, Jr.
A. T. Hickman, <i>Ch. of Bd. and Pres.</i>	S. D. Ames B. D. Ayres R. E. Lankford	S. D. Ames, <i>Sec.</i>	W. E. Waters
I. W. Bagwell	L. C. Scott	G. G. Joynes, Jr.	J. V. Truitt
W. F. Kellam, <i>Ch. of Bd. and Pres.</i>	C. R. Waters W. J. Milliner	V. S. Burton	C. F. Milliner
W. G. Buckner, <i>Ch. of Bd. and Pres.</i>	R. C. Slaughter, <i>Exec.</i> J. H. Biscoe H. F. Priest	W. H. Lane	Marshall James G. A. Carpenter
L. S. Ricketts Frank S. Walker, <i>Ch. of Bd.</i>	Frank S. Walker G. Wm. Smith, <i>Exec.</i>	J. M. Myers	Lyne M. Shackelford

LIABILITIES. (In Thousands of Dollars)					RESOURCES.					
Capital	Surplus	Und. Prof. and or Reserves	Deposits	Other Liabilities	Totals	Cash, Ex. & Due from Bks	U. S. Gov. Securities	Other Securities	Loans & Discounts	Other Resources
2,500	675	683	69,391	144	73,393	26,013	25,810	783	19,574	1,213
1,500	630	813	29,933	169	33,045	11,739	9,597	1,386	9,414	909

Eastern Virginia's Largest Bank.
Bill of Lading Drafts a Specialty.

NORFOLK'S OLDEST BANK

Branches
•Berkley Branch—Berkley Ave. & Main Street—D. Straughn Mann, Mgr.
James H. Tatem, A. Mgr.
Granby St. Branch—529 Granby Street—Hugh G. Whitehead, Mgr.

PRINCIPAL CORRESPONDENTS.
Cent. Han. Bk. & Tr. Co., Bkrs. Tr. Co., Chase N. Bk., N. City Bk., Chem. Bk. and Tr. Co., and Gty. Tr. Co., N. Y.; Cont. Ill. N. Bk. & Tr. Co., Chi.; 1st N. Bk., Balt.; 1st N. Bk., St. L.; Phil. N., Phil.; 1st N. Bk., Bos.; 1st & Merch. N. Bk. and State-Plan. Bk. & Tr., Rich.; Biggs N. Bk., Wash., D. C.; 1st N., Atl.; 1st N., Cin.; Bk. of Amer. N. Tr. & Sav. Assn., San F.
Chase N., N. Y. Tr. Co., Bk. of N. Y., Cont. Bk. & Tr. Co., and N. City, N. Y.; Cont. Ill. N. Bk. & Tr. Co., Chi.; State-Plan. Bk. & Tr. Co., Rich.; 1st N., Atl.; Penn. Co., Phil.; Md. Tr. Co., Balt.; Wachovia Bk. & Tr. Co., Winston-Salem.
Cont. Bk., N. Y.; State-Plan. Bk. & Tr., Rich.; Equit. Tr., Balt.
Chase N., and Mnfrs. Tr. Co., N. Y.; Fifth Third Un. Tr., Cin.; 1st N. Ex., Roanoke. N. City, N. Y.; Alexandria N., Alexandria; 1st & Merch. N., Rich.
Merch. N., Hampton; State-Plan. Bk. & Tr., Rich.
Clitz. N., Hampton; First N., Newport News.
Chase N., N. Y.; 1st N., Balt.; Phil. N., Phil.; N. Bk. of Com., Norfolk.
Cent. Han. Bk. & Tr., N. Y.; 1st N., Balt.; N. Bk. Com., Norfolk.
N. City, N. Y.; 1st N., Balt.
Chase N. and Cent. Han. Bk. & Tr. Co., N. Y.; Bk. of Com. & Tr., Rich.
Cent. Han. Bk. & Tr. Co., N. Y.; 1st & Merch. N., Rich.

Norfolk 144,332
(Independent City)
Norfolk P21
(Continued)

***NATIONAL BANK OF COMMERCE OF NORFOLK**
Jun 42Stmt 68-36 ▲@T:67
(Head Office)
(800 Main)

***SEABOARD CITIZENS NATIONAL BANK**
◆68-34...▲@T:67
(109-117 E. Main)
Jun 42Stmt (Head Office)

*Southern Bank of Norfolk
Jun 42Stmt 68-716 ▲@T:52
(101 Grandby St.)
(Head Office)

Norton 4006
Wise D5

Norfolk and Portsmouth Clearing House
(Members indicated by a * As First National Bank
Jun 42Stmt 68-202▲IOT:02

Ocoquan 213
Prince William H17

Bank of Ocoquan, Inc.
Jun 42Stmt 68-408 ▲@:15'10

Odd 250
York O21

Citizens Bank of Poquoson
Jun 42Stmt 68-646 ▲@:15'24

Onancock 1283
Accomac L23

First National Bank of Poquoson◆68-409.▲@:22
Jun 42Stmt
Eastern Shore Citizens Bank
Jun 42Stmt 68-704 ▲@:15'33
(Head Office)

Onley 350
Accomac L24

First National Bank in Onancock◆68-410.▲@:93
Jun 42Stmt
Farmers & Merchants National Bank in Onley
Jun 42Stmt 68-411 ▲@:2'34

Orange 1980
Orange J14

Citizens National Bank
Jun 42Stmt 68-268 ▲@T:04

THE NATIONAL BANK OF ORANGE◆68-267 ▲@T:92
Jun 42Stmt

Number under Name of Bank is the Transit Number given to each bank in U. S. exclusively by The Rand-McNally Bankers' Directory, under the authority of The American Bankers Ass'n.

VIRGINIA—Continued

Non-Bank Towns with Nearest Banking Point (Indexed Access.), Lawyers, Laws (Indexed) in back of this volume. For Interest Rates, Holidays, etc., see Laws.

TOWN AND COUNTY. County Seats. Entire State in No. 5 Fed. Res. Dist.	Mem. A. B. A. State Priv. Mem. State B. Ass'n. [Estab. Fed. Res. Depts. Trust B-Bond T-Indep. B. A. Savings FDIC	PRESIDENT.	VICE-PRESIDENT.	CASHIER.	ASS'T CASHIER.	LIABILITIES. (In Thousands of Dollars)					RESOURCES.					PRINCIPAL CORRESPONDENTS.	
						Capital	Surplus	Und. Prof. and Reserves	Deposits	Other Liabilities	Totals	Cash, Ex. & Due from Bks	U.S. Gov. Securities	Other Securities	Loans & Discounts		Other Resources
Painter 300 Accomac L23	Eastern Shore Citizens Bank 68-412 ▲@T:19'06				W. N. Drummond.	(Branch of Eastern Shore Citizens Bank)											1st N., Balt.; N. Bk. of Com., Norfolk.
Palmyra 400 Fluvanna K13	Bank of Fluvanna, Inc. Jun'42Stmt 68-413 ▲@T:19'08	H. B. Taylor S. P. Harland, Ch.	E. W. Thomas M. W. Perkins	S. P. Harland, Cash. and Sec.	H. E. Webb	17 Pf. 8	5	22	312	2	366	94	64	88	118	2	1st & Merch. N., Rich.; N. Bk. & Tr., Charlottesville.
Parksley 701 Accomac L24	Metompkin Bank & Trust Co. Jun'42Stmt 68-266 ▲@T:19'32	A. S. Hopkins N. J. Parks, Ch.	N. J. Parks E. M. Johnson, Tr. Off.	H. A. Littleton, Cash. and Sec.	M. L. Lewis Winnie Gordy J. C. Byrd, Jr.	50	5	8	593		656	226	240	30	150	10	1st N., Balt.
Pearisburg 987 Giles N1	Bank of Giles County Jun'42Stmt 68-415 ▲@T:19'32	C. A. Lucas, Ch. of Bd. and Pres.	W. C. Caudill J. W. Miller W. H. Buchanan, Jr.	R. L. Whitesel	E. D. McFarlane Janey B. Reel	50 Pf. 28	25	30	877	3	1,013	344	127	68	436	38	Chase N., N. Y.; 1st & Merch. N., Rich.; 1st N. Ex. and Mountain Tr., Roanoke. 1st N. Ex., Roanoke.
Pembroke 800 Giles N4	Bank of Giles County 68-467 ▲@T:19'32			C. A. Lucas, Mgr.		(Branch of Bank of Giles County, Pearisburg, Va.)											
Pennington Gap 1990 Lee E4	Lee Bank & Trust Co. Jun'42Stmt 68-416 ▲@T:19'32	M. E. Flanary S. J. Shelburne, Ch. of Bd.	J. B. Cox	R. W. Stevens	M. E. Flanary T. H. King, Sec.	50 Pf. 47	10	31	879	1	1,018	382	107	172	342	15	1st & Merch. N., Rich.; Dominion N., Bristol; Park N. and Ham. N., Knoxville.
Petersburg 80,631 (Independent City) Dinwiddie O17	*CITIZENS NATIONAL BANK Jun'42Stmt 68-82 ▲@T:19'33	B. T. Kinsey V. W. Stewart, Ch. of Bd. Send us your Remittance on	B. F. Keeler	A. T. West	W. C. Temple Chas. Lunsford, Jr.	280	160	100	4,655		5,115	2,092	1,097	278	1,583	65	Chase N. and Cent. Han. Bk. & Tr., N. Y.; Phil. N., Phil.; Cent. N. and State-Plan Bk. & Tr., Rich.
"	*Morris Plan Bank of Virginia 68-708 ▲@T:19'22			R. M. Berkeley		(Branch of Morris Plan Bank of Virginia, Richmond)											State-Plan Bk. & Tr., Rich.
"	*Petersburg Savings & American Trust Co. Jun'42Stmt 68-81 ▲@T:19'60	R. F. B. Steele B. C. Syme, Ch. of Bd.	Paul E. Webb W. Hal. Payne	J. B. Morrison, V. P. and Cash.	G. A. Payne, A. Sec.	15 (250 Class A)	115	71	4,277	3	4,731	1,532	1,011	523	1,565	100	N. Y. Tr. Co., N. Y.; 1st N., Phil.; 1st & Merch. N., Cent. N., and Bk. of Com. & Tr., Rich.; 1st N., Balt.
"	Petersburg Clearing House (Members indicated by *) Bank of Phenix, Inc. Jun'42Stmt 68-475 ▲@T:19'12	R. F. B. Steele		B. T. Kinsey, Sec.		(See pages 274-275-276 for Number of etc.)	274	-275	276	1	486	296	55	18	107	10	1st N., Lynchburg; State Plan Bk. & Tr. Co., Rich.
Phenix 340 Charlotte P11	Bank of Phenix, Inc. Jun'42Stmt 68-475 ▲@T:19'12	R. S. Chamberlayne, Jr., Ch. of Bd. and Pres.	W. L. Hamersley W. M. Peak	Wm. R. Davis	Bessie R. Berkley	18 Pf. 7	8	12	440			296	55	18	107	10	1st N., Lynchburg; State Plan Bk. & Tr. Co., Rich.
Phoebus 3503 Elizabeth City O21	Bank of Phoebus ▲@T:19'99 Jun'42Stmt 68-417	H. D. Wilson, Ch. of Bd. and Pres.	O. W. Ward	C. B. Markham	Beverly Johnson, A. C. and Tr. Off.	50	35	23	1,292		1,400	404	356	81	543	16	Chase N., N. Y.; 1st N., Newport News; Citiz. N., Hampton.
"	Old Point National Bank Jun'42Stmt 68-654 ▲@T:19'22	P. McK. Johnson, Pres. and Tr. Off.	Frank A. Kearney	T. S. Holtzclaw	F. F. Brown E. K. Lindsay, A. Tr. Off.	50	50	30	1,645	1	1,776	502	679	56	498	41	Merch. N., Hampton; State-Plan Bk. & Tr. Co., Rich.; N. Bk. Com., Norfolk; 1st N., Newport News.
Pocahontas 2623 Tazewell N1	Bank of Pocahontas ▲@T:19'01 Jun'42Stmt 68-190	L. B. Crawford, Ch. of Bd. and Pres.	W. O. Scruggs	J. K. Sult, Cash. and Sec.	C. A. Dennen	26 Pf. 24	85	64	1,277		1,476	641	156	109	529	41	Irv. Tr., N. Y.; 1st & Merch. N., Rich.; Cent-Pa. N., Phil.
Portsmouth 50,745 (Independent City) Norfolk P21	*AMERICAN NATIONAL BANK Jun'42Stmt 68-70 ▲@T:19'19	G. R. Parrish	F. D. Lawrence	E. C. Allen	J. F. French	250 Pf. 230	125	218	11,595	72	12,490	6,886	2,439	238	2,726	201	Chase N., N. Y.; Cont. Ill. N. Bk. & Tr. Co., Chl.; 1st N., St. L.; Phil. N., Phil.; Cent. N., Rich.
"	CITIZENS TRUST COMPANY Jun'42Stmt 68-585 ▲@T:19'19	ARCHIBALD OGG	B. B. Ferguson	M. O. Lawrence, V. P. and Tr.	E. S. Busby, A. Tr. A. G. Bartlett, A. Tr. R. Earl Hofler, A. Tr.	250	50	60	3,064	9	3,433	1,627	531	9	1,216	50	N. City, N. Y.; Am. N. Portsmouth.

(Portsmouth continues on next page)

STATE-PLANTERS BANK AND TRUST COMPANY, RICHMOND

Number under Name of Bank is the Transit Number given to each bank in U. S. exclusively by The Band-McNally Bankers' Directory, under the authority of The American Bankers Ass'n.

VIRGINIA—Continued

Non-Bank Towns with Nearest Banking Point (Indexed Acces.), Lawyers, Laws (Indexed) in back of this volume. For Interest Rates, Holidays, etc., see Laws.

TOWN AND COUNTY. ▲County Seats Entire State in No. 9 Fed. Res. Dist.	Mem. A. B. A. State Priv. Mem. State B. Ass'n. [Etab. Fed. Res. Depts. Trust B-Bond I-Indep. B. A. Savings ▲ FDIC	PRESIDENT.	VICE-PRESIDENT.	CASHIER.	ASS'T CASHIER.	LIABILITIES. (In Thousands of Dollars)					RESOURCES.					PRINCIPAL CORRESPONDENTS.	
						Capital	Surplus	Und. Prof. and or Reserves	Deposits	Other Liabilities	Totals	Cash, Ex. & Due from Bks	U.S. Gov. Securities	Other Securities	Loans & Discounts		Other Resources
▲Portsmouth 50,745 (Independent City) Norfolk P21 (Continued)	Commercial Exchange Bank Jun'42Stmt 68-675 ▲@13'20	W. K. Hodges	E. B. Hawks	G. R. Whitehurst E. E. Mathews, A. C.	R. H. Renn C. E. Bensten W. C. Everett	140	120	57	4,258	356	4,931	939	10	45	3,896	41	N. Bk. of Com., Norfolk; State Plan. Bk. & Tr., Rich.
"	*MERCHANTS & FARMERS BANK 68-66. ▲@13'85 Jun'42Stmt	L. McK. Jack W. G. Parker, Ch.	W. G. Parker W. P. Lifsey J. R. Porter	Junius Richardson	R. C. Dempsey W. V. Savage, Jr. R. E. Warren, Jr.	250 Pf. 160	140	71	5,063	5	5,689	2,615	874	192	1,944	64	Chase N., N. Y.; Phil. N., Phil.; State Plan. Bk. & Tr., Rich.; Un. Tr. Co., Balt.
▲Powhatan 160 Powhatan M15	Bank of Powhatan, Inc. Jun'42Stmt 68-649 ▲@13'22	W. E. Maxey	R. B. Whitlock, Inactive W. R. Parker, Exec.	B. E. Rhodes	G. K. Wright A. E. Haydon	50	78	51	1,578		1,757	500	234	40	975	8	Mnfrs. Tr., N. Y.; Bk. of Com. & Trusts, State Plan. Bk. & Tr. and 1st & Merch. N., Rich. Mnfrs. Tr. Co., N. Y.; Bk. of Com. & Tr., Rich.
▲Prince George 23 Prince George O17	Bank of Southside Virginia 68-571 ▲@13'19				Thos. E. Fenner, Jr. Thos. E. Fenner, III						(Branch of Bank of Southside Virginia, Carson, Va.)						
▲Pulaski 8792 Pulaski O3	PEOPLES NATIONAL BANK Jun'42Stmt 68-159 ▲@13'02	W. S. TIPTON J. N. BOSANG, Ch. of Bd.	D. ROBLEY WOOD, Exec.	W. L. DUDLEY	MARGE BEDWELL	100	35	16	1,246	13	1,410	348	202	17	825	18	Mnfrs. Tr. Co., N. Y.; 1st N. Ex., Roanoke; 1st N., Bluefield.
"	PULASKI NATIONAL BANK Jun'42Stmt 68-153 ▲@13'89	W. B. Wyatt	J. F. Wysor	O. P. Jordan, Jr.	Curtis C. Jordan	160	122	64	1,934		2,280	830	304	122	924	100	Chase N., N. Y.; 1st N. Ex., Roanoke.
"	Pulaski Trust Co. ▲@13'25 Jun'42Stmt 68-689	H. W. Steger	Neal Bunts	T. F. Wirt, Sec. and Tr.	H. L. Albert, A. Tr. and A. Sec. C. M. Hoge	100	15	23	392		530	109	41	4	327	49	Colonial Tr., N. Y.; Cent. N., Rich. Cent. Han. Bk. & Tr. and Mnfrs. Tr. Co., N. Y.; 1st N., Balt.; 1st & Merch. N., Rich.
▲Purcellville 787 Loudoun E15	Purcellville National Bank Jun'42Stmt 68-418 ▲@13'02	C. L. Robey	H. T. Pancoast H. M. Ball	J. D. Tribby		50	50	137	1,278		1,515	429	222	114	750		
▲Quantico 1139 Prince William H17	First National Bank Jun'42Stmt 68-669 ▲@13'23	G. O. Cloc	A. E. McInteer	H. Ewing Wall	Mrs. E. K. McInteer	25	50	32	1,323	3	1,433	810	258	44	288	33	Cent. Han. Bk. & Tr. and Mnfrs. Tr., N. Y.; 1st & Merch. N., Rich.
▲Radford 6990 (Independent City) Montgomery O4	THE FIRST & MERCH. NATIONAL BANK OF RADFORD Jun'42Stmt 68-151 ▲@13'03	WM. INGLES	HENRY T. ROBERTS W. H. TROLINGER	A. C. HANKLA, Cash. and Tr. Off.	THOS. W. JONES R. D. DUNCAN MARY BLANKENBECKLER, A. Tr. Off.	128	50	106	3,741		4,025	1,876	994	179	866	110	Chase N., N. Y.; 1st & Merch. N., Rich.; 1st N. Ex., Roanoke; Fifth Third Un. Tr. Co., Cin.; Peo. N., Lynchburg.
"	Peoples Bank 68-650 ▲@13'22 Jun'42Stmt	C. Grant Tall	Chas. L. Capito	W. V. Craig		25	10	4	228		267	102	33	35	90	7	Seab. Citiz. N., Norfolk; State Plan. Bk. & Tr.; Rich.; Mt. Tr., Roanoke; Cent. N., Rich. Mnfrs. Tr. Co., N. Y.; Peo. N., Lexington; 1st & Merch. N., Rich.
▲Raphine 300 Rockbridge K9	Bank of Rockbridge Jun'42Stmt 68-421 ▲@13'06	E. R. Flippo	W. C. McCormick H. S. Wade	I. M. Huffman	P. C. Lindsay J. H. Wade	2 Pf. 48	27	18	574	2	671	230	50	13	360	18	
▲Rapidan 150 Culpeper I14	State Bank of Madison, Inc. 68-420 ▲@13'36			E. L. Peyton, Mgr.							(Branch of State Bank of Madison, Inc., Madison, Va.)						
▲Reedville 200 Northumberland K21	Peoples Bank of Reedville, Va., Inc. ▲@13'10 Jun'42Stmt 68-275	G. N. Reed	J. O. Jett Jno. R. Hinton	F. O. Jett	H. B. Jett Miss N. E. McCullough	75	50	41	789	1	956	187	383	172	194	20	1st N., Balt.; 1st & Merch. N., Rich.
▲Remington 226 Fauquier H1b	State Bk. of Remington, Inc. Jun'42Stmt 68-480 ▲@13'13	H. A. Brown, Ch. of Bd. and Pres.	E. H. Ashby	J. W. Stone, Cash. and Sec. to Bd.	J. B. Chilton	25	11	7	273		316	119	61	1	131	4	State Plan. Bk. & Tr., Rich.
▲Rich Creek 252 Giles N3	Farmers & Merchants Bank Jun'42Stmt 68-668 ▲@13'24	W. O. Woodson, Ch. of Bd. and Pres.	S. P. Mann	P. L. Omer, Cash. and Sec.	H. E. Woodson R. B. Ballard	25	15	4	426		470	136	126	1	195	12	1st N. Ex., Roanoke; 1st N., Bluefield.
▲Richlands 2203 Tazewell O3	First National Bank Jun'42Stmt 68-422 ▲@13'16	W. R. Williams	H. W. Bane	H. V. Lindsey	K. L. Williams H. T. Pattenon R. B. Kreger H. E. Allen	40	100	7	1,440		1,587	563	283	163	562	16	Chem. Bk. & Tr., N. Y.; 1st N. Ex., Roanoke; 1st N., Cin. and Bluefield.
"	Richlands National Bank Jun'42Stmt 68-522 ▲@13'16	T. A. McGuire	J. J. Draper	G. W. Dalton		25	25	11	464		525	151	18	14	339	3	Irv. Tr. Co., N. Y.; 1st N. Ex., Roanoke.

•Mem. A. B. A. §State Priv.
†Mem. State B. Ass'n. †Etab.
◆Fed. Res. Depts. †Trust B-Bond
I-Indep. B. A. ©Savings ▲FDIC

***BK. OF COMMERCE & TRUSTS**

Jun'42Stmt ♦68-13 ▲@T*1\$'05
(Head Office)
(901 E. Main St.)

***CENTRAL NATIONAL BANK**

Jun'42Stmt ♦68-25 ▲@T*1\$'11
(219 E. Broad)

Consolidated Bank & Trust Co.
Jun'42Stmt 68-12 ▲@T*1\$'03
(329 N. First St.)

*Federal Reserve Bk. of Richmond
68-3

***FIRST AND MERCHANTS NATIONAL BANK OF RICHMOND**

Jun'42Stmt ♦68-1 ▲@T*1\$'05
(Head Office)
(9th and Main Sts.)

MORRIS PLAN BK. OF VIRGINIA

Jun'42Stmt 68-677 ▲@T*1\$'22
(Head Office)
(800 E. Main St.)

(Richmond continued on next page)

PRESIDENT.	VICE-PRESIDENT.	CASHIER.	ASS'T CASHIER.	LIABILITIES. (In Thousands of Dollars)					RESOURCES.					
				Capital	Surplus	Und. Prof. and Reserves	Deposits	Other Liabilities	Totals	Cash, Mx. & Due from Bks	U.S. Gov. Securities	Other Securities	Loans & Discounts	Other Resources
W. A. ROPER	W. N. STREET T. J. HEADLEE Tr. Of.	G. W. ROPER G. A. PEPE A. Tr. Of.	J. E. TOWNES R. D. CURTIS J. B. ADAMS	600	600	799	15,132	15	17,146	5,262	4,807	368	6,450	259
MEMBER OF FEDERAL RESERVE SYSTEM. Prompt attention.														
WM. H. SCHWARZSCHILD	W. HARRY SCHWARZSCHILD, JR. ROBERT C. BAKER	M. L. PRESSON W. H. METZGER A. V. P.	HOWARD E. GILL WILLIAM L. WAY HILTON J. HERRMANN WILLIAM B. JACOBS A. C. and A. Tr. Of.	1,000	1,000	913	39,821	25	42,759	15,957	13,172	1,536	11,515	579
Prompt Attention on Collections														
E. C. Burke, Pres. and Tr. Of.	S. W. Robinson, Jr. E. F. Johnson J. T. Carter	W. S. Banks, Cash. and A. Tr. Of.	St. J. Saunders	80	65	12	1,158	2	1,317	479	144	2	643	49
(See Page 19 for complete information)														
J. M. MILLER, JR., Ch. of Bd.	A. K. PARKER G. JETER JONES R. T. MARSH, JR. J. PHILLIPS	J. M. BALL, JR., V. P. and Cash.	JOHN S. HAW SAMUEL CRANE T. K. McRAE R. W. NUCKOLS JOS. M. WHARTON	3,000	3,000	1,763	102,941		110,704	47,193	36,380	6,133	19,778	1,220
H. HITER HARRIS, Pres.	S. P. RYLAND, V. P. and Tr. Of.	G. T. MALLONEE, Trust Officer		Branches: 250 W. Broad St., N. Mason Blvd., 130 E. B. rookla nd Pk.										
G. R. BURNETT, V. P.	G. J. HUNT H. P. GILLESPIE, A. V. P.	J. H. BASKERVILLE, R. L. GORDON, JR., A. E. W. HARRISON, A. V. P.		MASON SMITH, Mgr. BLVD., High land P ark, A. J. FULGHAM, Mgr.										
J. C. WHITE, V. P.	O. G. WHITE, A. V. P.	C. L. HARRISON, JR., W. D. RICHARDSON, A. Tr. Officers												
EXCELLENT FACILITIES FOR COLLECTIONS. A fully equipped Trust Department. Member Federal Deposit Insurance Corporation														
A. L. Adamson, Ch. of Bd. and Pres.	J. B. Hancock, V. P., Sec. and Tr. Of.	W. A. Deitrick, Cash. and A. Sec.	F. H. Hardaway, A. Tr. Of.	200	100	70	3,315	14	3,699	873	681	369	1,737	39
T. C. ROUSHALL R. W. PITMAN, Exec. V. P.	EDWIN HYDE E. P. MANGUM L. P. PARSLEY	ANTON C. ADAMS, V. P. and Cash.	E. C. GATEWOOD W. A. HESS H. F. TAYLOR C. A. WHITE AUBREY V. KIDD, Auditor	1,000	500	1,589	28,398	15	31,502	3,713	2,433	438	24,123	795
M. C. ENGSTROM, V. P. and Compt.	J. E. RAUCH L. H. ZEHMER T. W. BROADUS, A. V. P.	E. N. ISLIN, B. W. LA PRADE, G. M. UNDERHILL, O. B. WOOLDRIDGE, Asst. V. Presidents												
This State-Wide on Collections throughout Virginia. RICHMOND — PETERSBURG — NEWPORT NEWS — ROANOKE — NORFOLK.														

Richmond Clearing House Ass'n. Members shown by *.
Affiliated Banks by +
PRINCIPAL CORRESPONDENTS.

Cent. Han. Bk. & Tr. Co., Chase N., and Cont. Bk. & Tr., N. Y.; Un. Tr. Co., Balt.

Chase National Bank New York
Chemical Bank & Trust Co. New York
First National Bank New York
Manufacturers Trust Co. New York
National City Bank New York
Continental Illinois National Bank & Trust Co. Chicago
Harris Trust & Savings Bank Chicago

N. City, N. Y.; Cent. N., 1st & Merch. N., and State-Plan. Bk. & Tr., Rich.

Bankers Trust Co. New York
Bank of the Manhattan Co. New York
Bank of New York New York
Central Hanover Bank & Trust Co. New York
Chase National Bank New York
Chemical Bank & Trust Co. New York
Guaranty Trust Co. New York
Irving Trust Co. New York
Manufacturers Trust Co. New York
J. P. Morgan & Co., Inc. New York
National City Bank New York
New York Trust Co. New York
Continental Illinois National Bank & Trust Co. Chicago
First National Bank Baltimore
First National Bank Boston
Farmers Deposit National Bank Pittsburgh
Mellon National Bank Pittsburgh
Philadelphia National Bank Philadelphia
Riggs National Bank Washington, D. C.

Chase N., N. Y.; State-Plan. Bk. & Tr. Co., Rich.

Mnfrs. Tr. Co., Chase N., Natl. City, Bk. of N. Y., and Chem. Bk. & Tr. Co., N. Y.; State Plan. Bk. & Tr. Co., 1st & Merch. N., Bk. of Com. & Trusts, and Central Natl., Rich.; Phil. N. and Tra. N. Bk. & Tr., Phil.; 1st N. and Union Tr., Balt.; 1st N. Ex., Roanoke; N. Bk. Com., Norfolk; 1st N., Newport News.

STATE-PLANTERS BANK AND TRUST COMPANY, RICHMOND

Number under Name of Bank is the Transit Number given to each bank in U. S. exclusively by The Band-McNally Bankers' Directory, under the authority of The American Bankers Ass'n.

RICHMOND—Reserve City—Continued (Federal Reserve City No. 5)

Non-Bank Towns with Nearest Banking Point (Indexed Acces.), Lawyers, Laws (indexed) in back of this volume. For Interest Rates, Holidays, etc., see Laws.

Mem. A. B. A. State Priv. Mem. State B. Ass'n. Estab. Fed. Res. Depts. Trust B-Bond I-Indep. B. A. Savings A FDIC

*Savings Bank & Trust Co. Jun'42Stmt 68-9 @T:1\$89 (1117 E. Main St.)

Southern Bank & Trust Co. Jun'42Stmt 68-699 @T:1\$16 (Head Office) (400 E. Grace St.)

*South Richmond Bank, Inc. Jun'42Stmt 68-32 @T:1\$13 (2604 Hull St.)

STATE-PLANTERS BANK AND TRUST CO.

68-2 @T:1\$65 Jun'42Stmt (Head Office) (Ninth and Main Sts.)

VIRGINIA TRUST COMPANY

Jun'42Stmt 68-10 @T:1\$92 (821 E. Main)

Richmond Clearing House (Members indicated by a*)

OLD DOMINION MORTGAGE CORPORATION (1101 E. Main St.)

THE RICHMOND CORPORATION (726 E. Main St.)

Table with columns: PRESIDENT, VICE-PRESIDENT, CASHIER, Ass'T CASHIER. Rows include C. P. Word, B. M. Gwathmey, A. C. Sanders, W. H. Michael, etc.

Table with columns: PRESIDENT, VICE-PRESIDENT, CASHIER, Ass'T CASHIER. Rows include H. H. AUGUSTINE, W. M. BROWN, L. W. BISHOP, B. S. DUVAL, etc.

SUPERIOR SERVICE FOR BANKS AND MERCHANTS MEMBER FEDERAL RESERVE SYSTEM Member Federal Deposit Insurance Corporation

Table with columns: WALKER SCOTT, JAQUELIN P. TAYLOR, J. RANDOLPH, OSCAR UPSHUR, A. S. PRESTON B. WATT, etc.

Table with columns: Harry H. Augustine, W. A. Roper, G. T. Mallonee, Sec.-Mgr., R. A. RICKS, WALTER A. WILLIAMS, etc.

Table with columns: LIABILITIES (Capital, Surplus, Und. Prof. and Reserves, Deposits, Other Liabilities, Totals) and RESOURCES (Cash. Ex. & Due from Bks, U.S. Gov. Securities, Other Securities, Loans & Discounts, Other Resources).

Table with columns: Capital, Surplus, Und. Prof. and Reserves, Deposits, Other Liabilities, Totals, Cash. Ex. & Due from Bks, U.S. Gov. Securities, Other Securities, Loans & Discounts, Other Resources.

RICHMOND'S OUTSTANDING COLLECTION MEDIUM FOR SEVENTY-SEVEN YEARS

Table with columns: Capital, Surplus, Und. Prof. and Reserves, Deposits, Other Liabilities, Totals, Cash. Ex. & Due from Bks, U.S. Gov. Securities, Other Securities, Loans & Discounts, Other Resources.

Rich. Clearing House Ass'n Members shown by Affiliated Banks by + PRINCIPAL CORRESPONDENTS.

- Cent. Han. Bk. & Tr. Co., N. Y.; 1st & Merch. N. Y. Rich. N. City, N. Y.; State Plan. Bk. & Tr., Rich. and Mgr. Dixon, A. C. and Mgr. Bk. of Com. & Trusts (Manchester Branch), Rich. Central Hanover Bank and Trust Co. New York Chemical Bank and Trust Co. New York Chase National Bank New York Bankers Trust Co. New York Bank of New York New York Bank of the Manhattan Co. New York J. P. Morgan & Co., Inc. New York Continental Illinois National Bank & Trust Co. Chicago Pennsylvania Co. Philadelphia Philadelphia National Bank Philadelphia Riggs National Bank Washington

Cent. Han. Bk. & Tr. Co., N. Y.

First & Merchants National Bank Richmond State-Planters Bank & Trust Co. Richmond

State-Planters Bank & Tr. Co. Richmond First & Merchants National Bank of Richmond Richmond

Number under Name of Bank is the Transit Number given to each bank in U. S. exclusively by The Band-McNally Bankers' Directory, under the authority of The American Bankers Ass'n.

Non-Bank Towns with Nearest Banking Point (Indexed Acces.), Lawyers, Laws (indexed) in back of this volume. For Interest Rates, Holidays, etc., see Laws.

VIRGINIA—Continued

1475 Number under Name of Bank is the Transit Number given to each bank in U. S. exclusively by The Rand-McNally Bankers' Directory, under the authority of The American Bankers Ass'n.

Non-Bank Towns with Nearest Banking Point (Indexed Access.), Lawyers, Laws (Indexed) in back of this volume. For Interest Rates, Holidays, etc., see Laws.

TOWN AND COUNTY. County Seat. Entire State in No. 5 Fed. Res. Dist.	PRESIDENT.	VICE-PRESIDENT.	CASHIER.	ASS'T CASHIER.	LIABILITIES. (In Thousands of Dollars)					RESOURCES.					PRINCIPAL CORRESPONDENTS.	
					Capital	Surplus	Und. Prof. and or Reserves	Deposits	Other Liabilities	Totals	Cash, Ex. & Due from Bks	U.S. Gov. Securities	Other Securities	Loans & Discounts		Other Resources
Roanoke 69,287 (Independent City) Roanoke N7	*THE COLONIAL-AMERICAN NATIONAL BANK Jun'42Stmt ♦68-61 ▲B◎T:10 G. C. HOLCOMB, Ch. E. W. POINDEXTER -- HOMER S. PECK -- W. D. HALL. GEO. N. DICKINSON, D. P. MYLTON. A. E. MOESCHLER, A. C. and A. Tr. Of. Pres. V. P. and Tr. Of. Auditor D. B. ALLEY J. S. MOOMAW Strategically located in the heart of the prosperous mining and agricultural district of South-western Virginia. Collections have the personal attention of an officer				500	405	121	7,883	-----	8,909	3,538	1,774	422	2,413	762	Chase N., N. Y.; Md. Tr., Balt.; 1st & Merch. N., Rich.; Am. Tr., Charlotte.
"	*FIRST NATIONAL EXCHANGE BANK Jun'42Stmt ♦68-54 ▲B◎T:12 G. FRANCIS COCKE -- J. H. MATTHEWS. H. G. NICHOLSON -- T. L. ENGLEBY. J. B. FISHBURN, Ch. of Bd. E. H. OULD, Exec. F. S. STONESIFER, V. P. and Tr. Of. G. W. BEERBOWER C. I. LUNSFORD, Ch. of Fin. Comm. S. M. HUDSON, G. T. ELLIS, Tr. Of. S. P. MILLER ALEXANDER DONNAN, A. V. P. *R. H. DANIEL, A. Tr. Of. W. E. AIRHEART E. C. TUTWILER C. P. KENNETT, Aud. *On Military Leave F. A. DUFFY, Mgr. Sav. Dept. T. R. WIRSING, JR., A. Mgr. Inc. Ln. and Fin. Dept.				1,000	1,000	950	38,111	50	41,111	14,583	18,359	1,510	5,758	901	N. City, N. Y.; Cont. Ill. N. Bk. & Tr., Chi.; Phil. N., Phil.; 1st & Merch. N., Rich.
"	*LIBERTY TRUST BANK Jun'42Stmt 68-63 ▲◎T:20 *Morris Plan Bank of Va. 68-719 ▲◎:15:28 H. G. ROBERTSON -- ENGLISH SHOWALTER F. B. WILSON. WM. A. GIBBONS, JR., A. Sec. and A. Tr. Thoroughly equipped to handle all items entrusted to us. PROMPT SERVICE—QUICK RETURNS—REASONABLE CHARGES. T. P. Parsley W. A. Hess (Branch of Morris Plan Bank of Virginia, Richmond)				750	200	251	1,303	-----	2,504	243	130	11	1,873	247	Mnfrs. Tr., N. Y.
"	*MOUNTAIN TRUST BANK Jun'42Stmt 68-64 ▲B◎T:19 (Head Office) R. B. GUNN, HOLMAN WILLIS -- R. B. ADAMS, Tr. Of. N. H. KEY. L. B. DAVIS, Ch. of Bd. C. T. DUDLEY R. L. QUARLES, E. D. FULWIDER. R. E. PAINE, V. P., Sec. and Tr. A. Tr. Of. M. R. TUCKER. A. Secretaries and A. Treasurers COLLECTIONS HAVE THE PERSONAL ATTENTION OF AN OFFICER OF THIS BANK Immediate returns. Lowest rates.				800	300	166	6,887	44	8,197	2,714	1,436	127	3,592	328	Irv. Tr. Co. and Mnfrs. Tr., N. Y.; Cent. N., Rich.; 1st N. Ex., Roanoke; Mellon N., Pitt.; Phil. N., Phil.; 5th 3rd Un. Tr., Cin.
"	Roanoke Clearing House (Members indicated by a * Associate members by a +) E. GRAY LINNEY COMPANY Incorporated (Colonial Nat'l Bk. Bldg.) G. C. Holcomb -- J. H. Matthews -- H. G. Robertson, Sec. and Tr.				(See pages 274-275)	274	-275	276	for Num Cities, States, ber of etc.)	National, State and Private Banks,	Member National Association Security Dealers.	-----	-----	-----	-----	First National Exchange Bank, Roanoke.
Rocky Mount 1366 Franklin P7	Bankers Trust Co. Jun'42Stmt ♦68-697 ▲◎T:26 L. S. Finney -- G. L. Hunt -- R. N. Whitlow, Stafford Muse A. M. Goode, Ch. of Bd. C. C. Lee, V. P. and A. Tr. Of. Cash. and Tr. Of. Randolph Perdue -- R. L. Kent -- C. J. Davis, A. S. McGhee, A. C. and A. Tr. Of. Jun'42Stmt W. C. Brown S. D. Simpson Cash. and Tr. Of.				50	17	4	678	2	751	119	67	165	377	23	Peoples N., Rocky Mount; 1st N. Exch., Roanoke.
"	Peoples National Bank Jun'42Stmt ♦68-250 ▲B◎T:07 J. E. Fowler -- C. T. Merchant -- Alan B. Prossie, E. F. Sherwood, Mabel Davis, A. Treasurers H. R. Thomas Cash. and Tr.				125	175	32	2,420	18	2,770	418	35	358	1,851	108	Mnfrs. Tr., N. Y.; 1st N. Exch., Roanoke.
Rosslyn (Arlington P. O.) (Pop. incl. in Arlington.) Arlington F15 Round Hill 337 Loudoun E15	ARLINGTON TRUST CO., Inc. Jun'42Stmt 68-424 ▲◎T:06 J. E. Fowler -- C. T. Merchant -- Alan B. Prossie, E. F. Sherwood, Mabel Davis, A. Treasurers H. R. Thomas Cash. and Tr.				150	175	40	4,089	-----	4,454	1,673	487	41	2,105	148	Irving Tr., N. Y.; 1st & Merch. N., Rich.; Riggs N., Wash., D. C.
"	Round Hill National Bank Jun'42Stmt ♦68-578 ▲B◎T:20 H. O. Thompson -- Chas. J. Ford -- H. H. Cooley, V. P. and Cash.				40	40	34	783	4	901	390	65	27	404	15	Chase N., N. Y.; Marshall N. Bk. & Tr., Marshall; Riggs N., Wash.; Un-Tr. of Md., Balt.
Rural Retreat 440 Wythe P1	Peoples Bank Jun'42Stmt ♦68-572 G. R. Umberger -- J. H. Staley -- H. M. Bellamy -- E. B. Keesling, C. Allan Davis				35	35	17	564	4	655	223	122	49	253	8	1st N. Ex., Roanoke; Dominion N., Bristol.

STATE-PLANTERS BANK AND TRUST COMPANY, RICHMOND

Number under Name of Bank is the Transit Number given to each bank in U. S. exclusively by The Rand-McNally Bankers' Directory, under the authority of The American Bankers Ass'n.

VIRGINIA—Continued

Non-Bank Towns with Nearest Banking Point (Indexed Acces.), Lawyers, Laws (indexed) in back of this volume. For Interest Rates, Holidays, etc., see Laws.

Table with columns: TOWN AND COUNTY, PRESIDENT, VICE-PRESIDENT, CASHIER, ASS'T CASHIER, LIABILITIES (Capital, Surplus, Und. Prof. and Reserves, Deposits, Other Liabilities, Totals), RESOURCES (Cash, Ex. & Due from Bks, U.S. Gov. Securities, Other Securities, Loans & Discounts, Other Resources), and PRINCIPAL CORRESPONDENTS.

AUGUSTA NATIONAL BANK
Jun'42Stmt 68-117 ABOT:175
FARMERS & MERCH. BANK
Jun'42Stmt 68-118 AOT:1391
NATIONAL VALLEY BANK
Jun'42Stmt 68-116 AOT:105
Planters Bank & Trust Co.
Jun'42Stmt 68-121 AOT:111

M. KIVLIGHAN, H. McK. SMITH, W. B. TIMBERLAKE, F. E. STOVER, F. S. BAYLOR, E. O. HUDLOW
Collections a specialty. Prompt remittance. Reasonable charges.
SEND US YOUR STAUNTON ITEMS.

(Staunton continue d on next page) (Head Office)

Number under Name of Bank is the Transit Number given to each bank in U. S. exclusively by The Rand-McNally Bankers' Directory, under the authority of The American Bankers Ass'n.

VIRGINIA—Continued

Non-Bank Towns with Nearest Banking Point (Indexed Access.), Lawyers, Laws (Indexed) in back of this volume. For Interest Rates, Holidays, etc., see Laws.

Table with columns: TOWN AND COUNTY, Bank Name, President, Vice-President, Cashier, Ass't Cashier, LIABILITIES (Capital, Surplus, Und. Prof. and or Reserves, Deposits, Other Liabilities, Totals), RESOURCES (Cash. & Due from Bks, U.S. Gov. Securities, Other Securities, Loans & Discounts, Other Resources), and PRINCIPAL CORRESPONDENTS.

STATE-PLANTERS BANK AND TRUST COMPANY, RICHMOND

Number under Name of Bank is the Transit Number given to each bank in U. S. exclusively by The Rand-McNally Bankers' Directory, under the authority of The American Bankers Ass'n.

VIRGINIA—Continued

Non-Bank Towns with Nearest Banking Point (Indexed Acces.). Lawyers, Laws (indexed) in back of this volume. For Interest Rates, Holidays, etc., see Laws.

TOWN AND COUNTY. County Seats. Entire State in No. 5 F. Res. Dist.	Mem. A. B. A. State Priv. Mem. State B. Ass'n. Estab. Fed. Res. Depts. T-Trust B-Bond I-Indep. B. A. Savings A FDIC	PRESIDENT.	VICE-PRESIDENT.	CASHIER.	ASS'T CASHIER.	LIABILITIES. (In Thousands of Dollars)					RESOURCES.				PRINCIPAL CORRESPONDENTS.		
						Capital	Surplus	Und.Prof. and or Reserves	Deposits	Other Liabilities	Totals	Cash, Ex. & Due from Bks	U.S. Gov. Securities	Other Securities		Loans & Discounts	Other Resources
The Plains 372 Fauquier G15	Fauquier National Bank 68-440 ▲@*10			T. Turner Foster. Mgr.		(The Plains Branch of Fauquier National Bank, Warrenton, Va.)										Cent. Han. Bk. & Tr., N. Y.; 1st N., Balt.; State-Plan. Bk. & Tr., Rich.	
Timberville 252 Rockingham H11	Farmers & Merchants Bank of Timberville, Inc. Jun'42Stmt 68-441 ▲B@*13'08	R. S. Bowers	T. B. Byrd	B. W. Hite. Exec. V.P. and Cash.	Nora Good	50 Pf. 24	25	24	675	5	803	168	55	17	545	18	Irv. Tr., N. Y.; Bk. of Com. & Trusts, Rich.; Marshall N. Bk. & Tr., Marshall.
Troutville 500 Botetourt N7	First National Bank Jun'42Stmt 68-279 ▲@*10	J. W. Layman. Ch. of Bd. and Pres.	E. W. Reynolds	W. A. Reid	H. K. Harris. J. V. Rader	25	25	10	497	3	560	201	13	2	323	21	1st N. Ex., Roanoke.
University (Station of Char Albemarle K12 Urbanna 482 Middlesex L20	Peoples National Bank (Urbanna) 68-445 ▲@*1900 Jun'42Stmt (Head Office)			R. S. Goodman, Jr. Mgr.		(Branch of Peoples National Bank, Charlottesville, Va.)											State-Plan. Bk. & Tr. and 1st & Merch. N., Rich.; Md. Tr. Co., Balt.
Victoria 1555 Lunenburg P14	Peoples National Bank Jun'42Stmt 68-499 ▲@*1'35	A. B. Chandler Walter Williams, Ch.	H. E. Whaley R. M. Williams	T. I. Hardy	D. M. Turner Ethel M. Layman	41 Pf. 9	10	8	503		571	232	170	24	138	7	State-Plan. Bk. & Tr. Co., Rich.
Vienna 1237 Fairfax F17	Vienna Trust Co. 68-594 ▲@*1'29 Jun'42Stmt	Hugh W. Gunnell	Joseph Berry John W. Rust	G. N. Cobb, Sec. and Tr.	E. E. Cockrill, A. Sec. and A. Tr. Mildred D. Young, A. Sec.	50	40	24	619	4	737	188		3	539	7	1st & Merch. N., Rich.; Am. Secur. & Tr., Wash., D. C.
Vinton 3455 Roanoke N7	Mountain Trust Bank 68-447 ▲@*1'10			A. C. Harris, Mgr.		(Branch of Mountain Trust Bank, Roanoke, Va.)											1st N. Ex., Roanoke.
Virginia Beach 2600 Princess Anne P23	National Bank of Commerce of Norfolk 68-692 ▲@*1'01 Jun'42Stmt			Claborner R. Bryant, Mgr.		(Branch of National Bank of Commerce of Norfolk, Norfolk, Va.)											Cent. Han. Bk. & Tr., N. Y.
Wakefield 687 Sussex P19	Bank of Sussex & Surry Jun'42Stmt 68-449 ▲@*1'02 (Head Office)	R. F. Bain	W. A. Stephenson W. H. Pursell	W. H. Savedge	J. N. Barker	100	100	24	1,215	4	1,443	750	258	147	281	7	Chase N., N. Y.; Cent. N., Rich.; N. Bk. of Suffolk, Suffolk; Un. Tr. Co., Balt.
Warrenton 1651 Fauquier G15	FAUQUIER NATIONAL BANK 68-225 ▲B@*1'02 Jun'42Stmt (Head Office)	P. G. MARSTELLER, Pres. and Tr. Off.	E. L. CHILDS, V. P. and Sec.	A. W. MANN	W. G. BARTENSTEIN, A. M. R. CHARRINGTON, H. H. HULFISH, JR., A. C. and A. Tr. Off.	150 Pf. 87	106	112	3,210		3,665	1,345	303	84	1,824	109	Cent. Han. Bk. & Tr. Co., N. Y.; State-Plan. Bk. & Tr., Rich.; Un. Tr., Balt.; 1st N., Phil.
" " "	PEOPLES NATIONAL BANK 68-226 ▲@*1'09 Jun'42Stmt	D. Turner Day Edw. E. Jenkins, Ch. of Bd.	Eugene W. Allen C. H. Bowen	Alan L. Day		50	30	10	619		709	189	55	92	344	29	Chase N., N. Y.
Warsaw 350 Richmond K20	Northern Neck State Bank Jun'42Stmt 68-452 ▲@*1'09	W. Tayloe Murphy	R. M. Coggin	V. W. Sanders	F. J. Garland	25 Pf. 14	23	17	675	1	755	194	197	12	331	21	1st & Merch. N., Rich.; 1st N., Balt.
Washington 245 Rappahannock G14	Rappahannock National Bank Jun'42Stmt 68-297 ▲B@*1'02	Wm. G. Wood W. H. Massie, Ch.	J. F. Jones R. W. Miller	D. D. Miller	B. F. Bruce C. J. Miller, Jr.	50	26	9	382	2	469	139	69	104	157		1st & Merch. N., Rich.; Alexandria N., Alexandria.
Waverly 1288 Sussex P18	The Bank of Waverly, Inc. Jun'42Stmt 68-453 ▲@*1'33	Garland Gray	W. O. Rogers W. V. West	W. T. Daniel, V. P. and Cash.	R. H. Clarke	63 Pf. 37	32	16	874	5	1,027	262	203	154	381	27	Irv. Tr. Co., N. Y.; 1st & Merch. N. and State-Plan. Bk. & Tr., Rich.; Un. Tr., Balt.
Waynesboro 7373 Augusta J11	The Citizens-Waynesboro Bank & Trust Co. Jun'42Stmt 68-228 ▲@*1'08 (Head Office)	Boyd Stombeck	C. M. Lambert C. G. Quesenbery, V. P. and Tr. Off.	J. W. Wright	N. F. H. Morrison L. W. Haley	100	50	39	1,749		1,938	528	142	148	1,080	40	Chase N. and Irv. Tr. Co., N. Y.; Cent. N. and State-Plan. Bk. & Tr., Rich.; Un. Tr. Co. of Md., Balt.
" " "	FIRST NATIONAL BANK 68-227 ▲@*1'05 Jun'42Stmt	E. W. BARGER, Ch. of Bd. and Pres.	J. F. HARPER, G. H. BRANAMAN, Tr. Off.	W. D. SHUMATE, Cash., Sec. and A. Tr. Off.	B. H. WADE	100	64	50	1,899		2,113	797	157	74	1,006	79	Mnfrs. Tr. Co., N. Y.; State-Plan. Bk. & Tr. Co., Rich.; Un. Tr., Balt.
West Point 1947 King Wil. M19	Citizens & Farmers Bank Jun'42Stmt 68-490 ▲B@*1'37	J. M. Lewis, Ch. of Bd., Pres. and Tr. Off.	E. D. Clopton	W. G. Waring, Cash. and Sec.	R. O. Green E. L. Quinn L. D. Walker J. P. Bagby, A. C. and A. Tr. Off.	65	80	3	1,728		1,876	589	365	70	782	70	Cent. Han. Bk. & Tr., N. Y.; State-Plan. Bk. & Tr. Co., Rich.; Un. Tr. Co., Balt.

Number under Name of Bank is the Transf. Number given to each bank in U. S. exclusively by The Rand McNally Bankers' Directory, under the authority of The American Bankers Ass'n.

VIRGINIA—Continued

Non-Bank Towns with Nearest Banking Point (Indexed Acces.). Lawyers, Laws (Indexed) in back of this volume. For Interest Rates, Holidays, etc., see Laws.

TOWN AND COUNTY. ▲County Seats. Entire State in No.5 Fed. Res. Dist.	●Mem. A. B. A. §State †Priv. ‡Mem. State B. Ass'n. [Etab. ◆Fed. Res. Depts: T-Trust B-Bond I-Indep. B. A. ©Savings ▲FDIC	PRESIDENT.	VICE-PRESIDENT.	CASHIER.	ASS'T CASHIER.	LIABILITIES. (In Thousands of Dollars)					RESOURCES.					PRINCIPAL CORRESPONDENTS.		
						Capital	Surplus	Und. Prof. and or Reserves	Deposits	Other Liabilities	Totals	Cash. Ex. & Due from Bks	U.S. Gov. Securities	Other Securities	Loans & Discounts		Other Resources	
Weyers Cave...360 Augusta I 11	Augusta-Rockingham Bank Jun'42Stmt 68-455 ▲@:1\$'05 (Head Office)	J. G. Fulton, Jr., Ch. of Bd. and Pres.	A. E. Johnson	N. I. Kagey	H. A. Driver	30	25	9	602	13	679	252	156	42	214	15	1st & Merch. N., Rich.	
Whaleyville...450 Nansemond Q20	Bank of Whaleyville, Inc. Jun'42Stmt 68-456 ▲@:1\$'06	T. O. Knight, Ch. of Bd. and Pres.	I. W. Johnson	W. F. Knight	P. O. Parker	10	45	6	407	-----	468	207	82	6	173	-----	Cent. Han. Bk. & Tr., N. Y.; Far. Bk. of Nansmond and N. Bk. of Suffolk, Suffolk; 1st & Merch. N., Rich.	
White Stone...350 Lancaster L21	Peoples Bank...▲I@:1\$'20 Jun'42Stmt 68-589	G. W. Sanders	A. G. Dunton	Chas. N. Lawson, Cash. and Sec.	Irma H. Burke	25 Pf. 5	10	4	407	-----	451	189	78	-----	174	10	Far. & Merch. State, Fredericksburg; Md. Tr. Co., Balt.	
Williamsburg 3942 (Independent City) James City N20	Peninsula Bank & Trust Co. Jun'42Stmt ◆68-186 ▲T:1\$'17	H. N. Gordon G. P. Coleman, Ch. of Bd.	R. B. Watts C. M. Hall	B. I. Jenson, Tr. Of.	A. D. Jones, Sec. T. L. Sheppard, A. Tr.	100	100	57	2,667	1	2,925	852	595	435	998	45	Chase N., N. Y.; State-Plan. Bk. & Tr. Co., Rich.	
Winchester 12,095 (Independent City) Frederick E14	COMMERCIAL & SAVINGS BANK Jun'42Stmt ◆68-140 ▲@:1\$'16	H. S. Larrick	H. C. Sheetz	John I. Sloat, Cash. and Tr. Of.	H. R. Edwards, A. C. and A. Tr. Of. F. A. Crisman	150	75	24	1,784	6	2,039	571	375	216	717	160	Chase N., N. Y.; Md. Tr. Co., Balt.; Riggs N., Wash., D. C.; State-Plan. Bk. & Tr., Rich.	
" " "	Farmers and Merchants National Bank Jun'42Stmt ◆68-139	L. M. Allen H. D. Fuller, Ch. of Bd.	Ray Robinson P. M. Haldeman	J. H. Yost G. F. Eutsler, Tr. Of. and A. C.	S. D. McFadden C. M. Grim K. F. Whitacre	150 Pf. 94	160	66	2,587	-----	3,057	1,027	325	85	1,494	126	Irv. Tr. Co., N. Y.; Ham. N., Wash., D. C.; State-Plan. Bk. & Tr., Rich.	
" " "	Shenandoah Valley National Bank Jun'42Stmt ◆68-137 ▲B@:1\$'66	R. Gray Williams	H. G. Brown, Exec.	H. G. Brown E. G. Rusk, A. Cash. and Tr. Of. J. C. Blackburn, A. Tr. Of.	Carl T. Cather R. D. Glaize R. J. McNally, Jr.	215	135	118	2,296	-----	2,764	1,052	767	34	819	92	N. City, Cent. Han. Bk. & Tr., and Chase N., N. Y.; 1st N., Balt.; Phil. N., Phil.; Riggs N., Wash., D. C.; 1st & Merch. N. and State-Plan. Bk. & Tr., Rich.	
" " "	UNION BANK ◆68-138 ▲B@:1\$'70 Jun'42Stmt	J. FRED THWAITE --- C. P. McVICAR ----- G. B. BUSHNELL----- FLOYD W. HAINES---				100	50	34	938	-----	1,122	353	30	69	627	43	1st N., N. Y.; Md. Tr. Co., Balt.; 1st & Merch. N., Rich.; Ham. N., Wash., D. C.	
Windsor...411 Isle of Wight P20	Farmers Bank...▲@:1\$'19 Jun'42Stmt 68-567	W. H. Johnson	Lorenzo Bailey	S. T. Holland	L. E. Taylor	25	40	18	635	-----	718	266	142	5	302	3	N. Bk. Com., Norfolk; Am. Bk. & Tr. and N. Bk. of Suffolk, Suffolk; 1st & Merch. N., Rich.	
Wise...1226 Wise D5	First National Bank Jun'42Stmt ◆68-458 ▲@:1\$'01	C. F. Bruce	R. T. Flanary	C. F. Alderson	J. M. Asbury	25	18	9	273	-----	325	107	39	102	72	5	Fifth Third Un. Tr. Co., Cin.	
Wolfstown...100 Madison I 13	State Bank of Madison, Inc. 68-588 ▲@:1\$'20	W. B. Early, Mgr.				(Branch of State Bank of Madison, Inc., Madison, Va.)												
Woodstock...1546 Shenandoah F12	NATIONAL BANK OF WOOD-STOCK Jun'42Stmt ◆68-232 ▲@:1\$'05	P. S. RHODES, Ch. of Bd. and Pres.	N. H. CORMAN	W. E. BOYER		50 Pf. 16	8	4	519	1	598	224	126	2	219	27	Chase N., N. Y.; Md. Tr. Co., Balt.; State-Plan. Bk. & Tr. Co., Rich.	
" " "	SHENANDOAH COUNTY BANK & TRUST CO. Jun'42Stmt ◆68-230	E. W. NEWMAN, Pres. and Tr. Of.	H. W. MILLER	S. H. SMITH, Cash., A. Sec. and A. Tr. Of. JACOB HAUN, Sec.	A. K. ALBERT F. G. WOLVERTON	50	25	32	936	3	1,046	328	216	35	446	21	Cent. Han., N. Y.; 1st & Merch. N. and State-Plan., Rich.; 1st N., Balt.; Ham. N., Wash., D. C.; Phil. N., Phil. State-Plan. Bk. & Tr. Co., Rich.	
Wythe Center 17055 (Hampton P. O.) Elizabeth City O21	Bank of Hampton Roads 68-726 ▲B@:1\$'42	J. J. Talman, Jr., Mgr.				Wm. L. Todd, A. Mgr.	(Wythe Branch of Bank of Hampton Roads, Newport News, Va.)											
Wytheville...4653 Wythe P2	FIRST NATIONAL FARMERS BANK Jun'42Stmt ◆68-176 ▲@:1\$'73	S. B. CAMPBELL	W. B. CASSELL	J. M. GRAHAM G. S. TOPHAM, A. Cash. and Tr. Of.	C. E. HANKLA W. T. TREVILLIAN	100	100	67	1,741	8	2,016	594	133	485	757	47	Cent. Han. Bk. & Tr., N. Y.; State-Plan. Bk. & Tr., Rich.; 1st N. Ex., Roanoke.	
" " "	Wythe County National Bank Jun'42Stmt ◆68-682 ▲@:1\$'24	W. M. Martin	R. P. Johnson	I. W. Park	R. M. Wolfenden, Jr. John C. Martin D. S. Cooke	50	20	3	1,049	1	1,123	285	302	23	471	42	Mnfrs. Tr. Co., N. Y.; 1st N., Bluefield, W. V.	
Yorktown...521 York N20	First National Bank Jun'42Stmt ◆68-576 ▲@:1\$'20	S. R. Curtis	W. T. Wainwright A. J. Renforth	C. G. Fletcher		50	36	3	1,098	-----	1,187	509	352	126	172	28	Chase N., N. Y.; 1st N., Newport News.	

STATE-PLANTERS BANK AND TRUST COMPANY, RICHMOND

Number under Name of Bank is the Transit Number given to each bank in U. S. exclusively by The Rand-McNally Bankers' Directory, under the authority of The American Bankers Ass'n.

WASHINGTON

Non-Bank Towns with Nearest Banking Point (Indexed Access.), Lawyers, Laws (indexed) in back of this volume. For Interest Rates, Holidays, etc., see Laws.

TOWN AND COUNTY. ▲County Seats. 12 Fed. Res. Dist. §Seat. Br. ¶Port.	●Mem. A.B.A. §State ¶Priv. †Mem. State B. Ass'n. [Etab. ◆Fed. Res. Depts: T-Trust B-Bond I-Indep. B.A. ◎Savings ▲FDIC	PRESIDENT.	VICE-PRESIDENT.	CASHIER.	ASS'T CASHIER.	LIABILITIES. (In Thousands of Dollars)						RESOURCES.					PRINCIPAL CORRESPONDENTS.	
						Capital	Surplus	Und.Prof. and or Reserves	Deposits	Other Liabilities	Totals	Cash, Ex. & Due from Bks	U.S. Gov. Securities	Other Securities	Loans & Discounts	Other Resources		
Aberdeen 18,846 § Grays Harbor K3	Bank of Aberdeen Jun'42Stmt 98-33 ▲◎T:§'38	E. W. Lutz Harry S. Knox, Ch. of Bd.		Geo. F. Palmer		100	15	11	612	6	744	202	32	57	445	8	N. City, N. Y.; Seat-1st N., Seat.; N. Bk. of Wash., Tacoma; Bk. of Am. N., San F.; U. S. N., Port. See Head Office.	
" " "	THE NATIONAL BANK OF COMMERCE OF SEATTLE ◆98-30 ▲◎T:§'39		E. K. BISHOP W. H. TUCKER	R. M. LANDBERG, C. A. PITCHFORD, A. Mgr.	ROBERT CROOK W. M. HATCH	(Gray s Har bor Br anch of Th e Nati onal B ank o f Se attle, Wa sh.)												
Almira 466 § Lincoln H19	Almira State Bank ◆98-209 ▲◎T:§'02 Jun'42Stmt	Julius C. Johnson	R. H. Stephens	N. K. Nansen	Ray L. Johnson	50	12	11	435		508	282	103	20	98	5	Old N., Spokane; Seat. 1st N. and N. Bk. of Com., Seat.	
Anacortes 5875 § Skagit D 7	PEOPLES NATIONAL BK. OF WASHINGTON IN SEATTLE ◆98-68 ▲◎T:§'39			J. C. WALSH, Mgr.	FRED CARTWRIGHT, A. Mgr.	(Anac ortes B ranch of Peo ples N ational B ank of Was hingo n in S eattle, W ash.)											Chase N., N. Y.; Cont. Ill. N. Bk. & Tr., Chi.; Am. Tr. Co., San F.	
Arlington 1460 § Snohomish F9	Arlington State Bank Jun'42Stmt 98-131 ▲◎T:§1900	C. H. Tracy	Q. R. Bingham	Garnet K. Saylor	N. Saylor	*25	5	12	472		514	295	87	19	103	10	Cent. Han. Bk. & Tr., N. Y.; Seattle-1st N., and N. Bk. of Com., Seat.; 1st N., Everett.	
" " "	Citizens State Bank Jun'42Stmt 98-132 ▲◎T:§'07	L. O. Palmer	Howard Palmer	O. W. Hill		*30	8	12	503		553	191	129	29	181	23	Gty. Tr., N. Y.; Seattle-1st N., Seattle.	
Auburn 4211 § King J3	NATIONAL BANK OF WASHINGTON ◆98-380 ▲◎T:§'85			H. S. BENNETT, Mgr.	G. W. BALLARD, J. T. SKRIVAN, Pro-A. Cash.	(Aubu rn Bra nch of Natio nal B ank of Wash ington, Taco ma, Washi ngton.)												
Ballard §	(See Seattle)																	
Battle Ground 380 P Clark P7	State Bank of Battle Ground Jun'42Stmt 98-359 ▲◎T:§'14	F. M. Kettenring	O. F. Myers	P. L. Rasmussen		25	10	7	414		456	141	29	196	89	1	N. Bk. of Com., Seat. and all branches; 1st N., Port.	
Bellingham 29,314 § Whatcom O7	*BELLINGHAM NATIONAL BANK Jun'42Stmt ◆98-10 ▲I◎T:§'04	WILLIAM McCUSH, Pres. and Tr. Off.	H. P. JUKES MCKINLEY ELLIS	C. E. LUSBY, Cash. and A. Tr. Off.	F. W. ZEHNDER, A. C. and A. Tr. Off. F. R. PIPER, Aud.	200	300	128	4,523		5,151	1,802	1,087	261	1,725	276	Gty. Tr. Co., N. Y.; Cont. Ill. N. Bk. & Tr. Co., Chi.; W. F. Bk. & Un. Tr., San F.; Pac. N. and Peo. N., Seattle.	
" " "	*THE NATIONAL BANK OF COMMERCE OF SEATTLE ◆98-12 ▲◎T:§'89			C. K. McMILLIN, Mgr.	W. S. OATES, A. Mgr. L. A. CRAIT, A. Cash.	(Belli ngha m Bra nch of The Natio nal B ank o f Com merce of Se attle, Seattl e, Wa sh.)											See Head Office.	
" " "	*SEATTLE-FIRST NATIONAL BANK ◆98-9 ▲◎T:§'39		H. C. HEAL			(Belli ngha m Bra nch of Seattl e-Firs t Natio nal B ank, S eattle, W ash.)												
" " "	Bellingham Clearing House (Members indicated by a*)	H. P. Jukes		H. C. Heal, Sec.		(See pa ges 274 - 275 - 276 f or Num ber of Nat ion al, Stat e and Private Banks.)												
Blaine 1524 § Whatcom B7	Citizens Bank Jun'42Stmt 98-427 ▲BI◎T:§'19	W. E. Shrader	Walter Jensen	C. R. Behme	F. M. Peterson, Sec.	11 (14	3 Cap.	5 Notes)	320	2	355	81	193	5	58	18	Chase N., N. Y.; Bellingham N., Bellingham; Seattle-1st N., Seattle.	
Bothell 794 § King H5	Bothell State Bank Jun'42Stmt 98-213 ▲◎T:§'08	A. G. Worthington	A. D. Worthington	Ross E. Worley	Vaughan Bosley	25 (21	5 Cap.	25 Notes)	1,014	16	1,106	498	237	9	356	6	N. Bk. of Com. and Pac. N., Seattle.	

Banks Advertising in this Directory give Prompt Attention to Collections and Correspondence

Before YOU SIGN

A contract for bank directory service, give careful consideration to the following facts:

1. The Rand McNally Bankers Directory (The Bankers Blue Book) for 70 years has been the standard publication of its kind.
2. It has a paid circulation several times larger than its nearest competitor, and larger than all similar directories combined.
3. 95% of the banks subscribing to bank directories buy the Rand McNally Bankers Blue Book.
4. Based on circulation its rates are one-third that of any similar publication.
5. Thousands of Commercial Banks, Savings, Trust and Investment Banking Houses advertise only in THE BANKERS DIRECTORY.
6. The number of advertisers alone greatly exceeds the number of paid subscribers to any similar work.
7. Its greater prestige, circulation and preference is deserved because it is the most reliable and comprehensive reference book of its kind and the publishers spare no expense in keeping it complete, thorough and up-to-date.
8. The Blue Book is the Official Numbering Agent of the American Bankers Association.

America's Leading Financial Reference Book

Rand McNally Bankers Directory

The Bankers Blue Book since 1872

111 EIGHTH AVE.
NEW YORK CITY

RAND MCNALLY BLDG.
CHICAGO

559 MISSION ST.
SAN FRANCISCO

WASH.

WASHINGTON
 Capital — Olympia
 and
COUNTIES
 and
COUNTY SEATS

County	Index	Co. Seat
Adams	K 20	Ritzville
Asotin	N 24	Asotin
Benton	N 16	Prosser
Chelan	G 13	Wenatchee
Clallam	F 3	Port Angeles
Clark	P 7	Vancouver
Columbia	N 22	Dayton
Cowlitz	N 6	Kelso
Douglas	H 16	Waterville
Ferry	D 20	Republic
Franklin	M 10	Pasco
Garfield	M 23	Pomeroy
Grant	J 17	Ephrata
Grays Harbor	I 3	Montesano
Island	E 7	Coupeville
Jefferson	G 3	Port Townsend
King	H 9	Seattle
Kitsap	H 7	Port Orchard
Kittitas	J 13	Ellensburg
Klickitat	P 13	Goldendale
Lewis	M 8	Chehalis
Lincoln	H 20	Davenport
Mason	I 5	Shelton
Okanogan	D 16	Okanogan
Pacific	M 3	South Bend
Pend Oreille	D 23	Newport
Pierce	K 8	Tacoma
San Juan	D 6	Friday Harbor
Skagit	D 9	Mount Vernon
Skamania	O 9	Stevenson
Snohomish	F 10	Everett
Spokane	H 23	Spokane
Stevens	D 22	Colville
Thurston	K 6	Olympia
Wahkiakum	N 4	Cathlamet
Walla Walla	N 20	Walla Walla
Whatcom	C 10	Bellingham
Whitman	K 23	Colfax
Yakima	M 13	Yakima

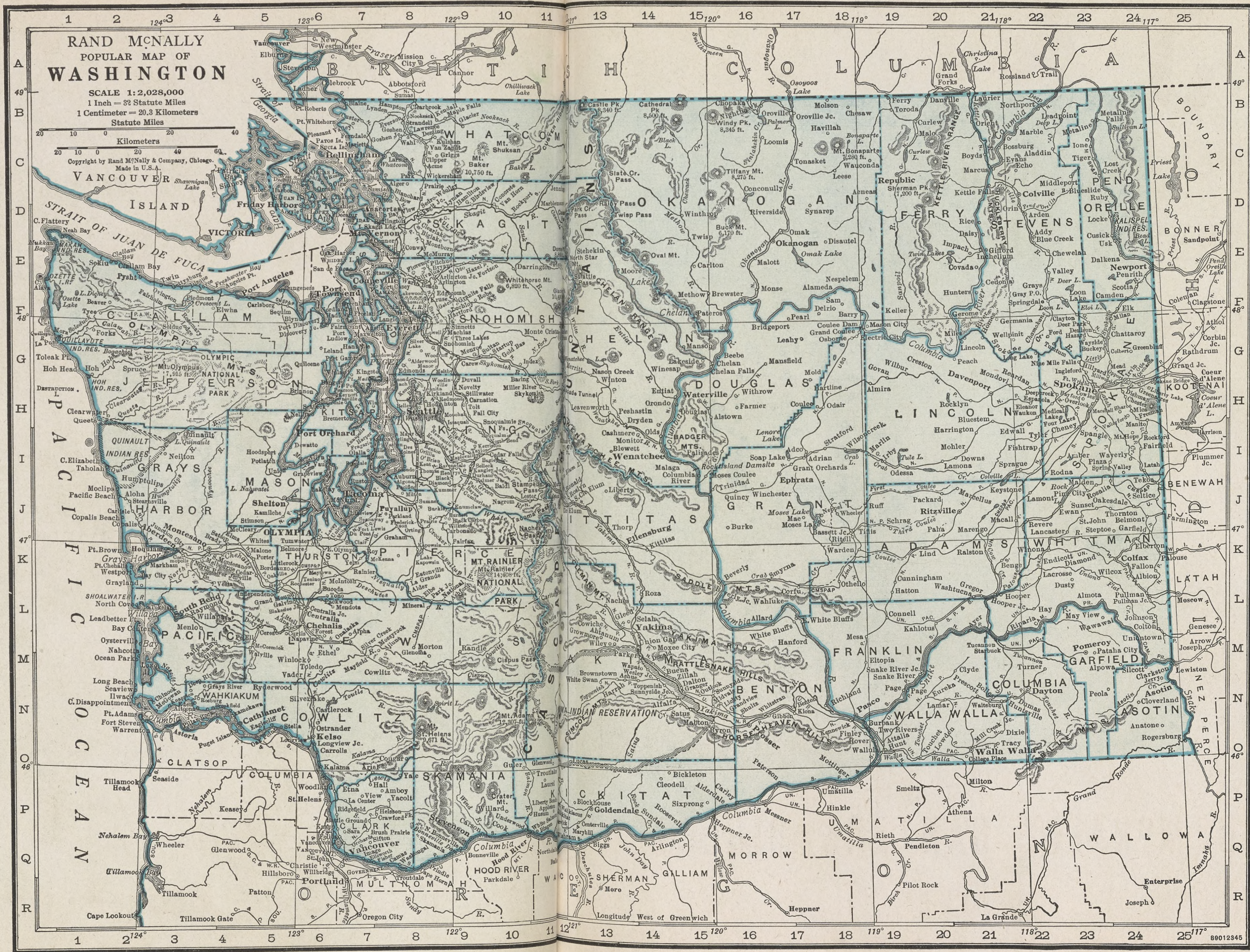

95%

OF THE BANKS
SUBSCRIBING TO
BANK DIRECTORIES

BUY

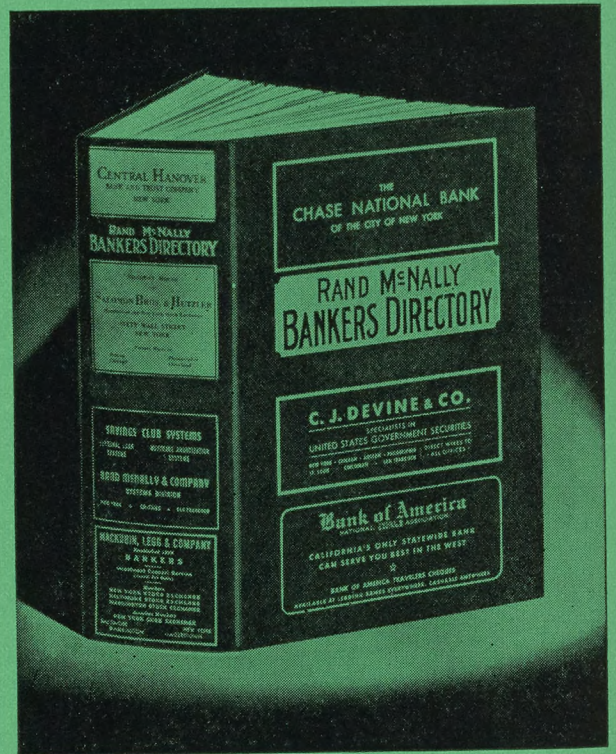

RAND McNALLY BANKERS DIRECTORY
THE
BLUE BOOK

Number under Name of Bank is the Transit Number given to each bank in U. S. exclusively by The Rand-McNally Bankers' Directory, under the authority of The American Bankers Ass'n.

WASHINGTON—Continued

Non-Bank Towns with Nearest Banking Point (Indexed Acces.), Lawyers, Laws (Indexed) in back of this volume. For Interest Rates, Holidays, etc., see Laws.

TOWN AND COUNTY. County Seats. Fed. Res. Dist. Seat. Br. Port.	MEMBERSHIP. Mem. A. B. A. State Priv. Mem. State B. Ass'n. (Etab. Fed. Res. Depts. Trust Bond Indep. B. A. Savings ADIC	PRESIDENT.	VICE-PRESIDENT.	CASHIER.	ASST CASHIER.	LIABILITIES. (In Thousands of Dollars)					RESOURCES.					PRINCIPAL CORRESPONDENTS.	
						Capital	Surplus	Und.Prof. and or Reserves	Deposits	Other Liabilities	Totals	Cash Br. & Due from Bks	U.S. Gov. Securities	Other Securities	Loans & Discounts		Other Resources
Bremerton 15,134 \$ Kitsap H6	Bremerton Trust & Savings Bank 98-377 Jun'42Stmt	R. A. Noyes J. W. Braman, Ch.	Marion Garland	Geo. E. Miller	R. A. Noyes, Tr. Off.	*50 (*Incl.)	50 Cap.	98 Notes	2,865	7	3,070	1,493	484	151	940	2	Chase N., N. Y.; Seat. 1st N., Pac. N., Peo. N., and N. Bk. Com., Seattle.
" " "	THE NATIONAL BANK OF COMMERCE OF SEATTLE 98-78			W. D. COURTNEY, A. V. P. and Mgr.	LEO WASKELL, A. Mgr. G. C. MARSHALL, A. Cash.												See Head Office.
" " "	NATIONAL BANK OF WASHINGTON 98-372			J. E. WALKER, Mgr.	L. W. NELSEN, A. Mgr. G. B. DAYTON, Pro. A. Cash.												
" " "	SEATTLE-FIRST NATIONAL BANK 98-79			STUART A. MCGILVRAY, Mgr.													
Brewster 447 \$ Okanogan F16	First National Bank Jun'42Stmt 98-214	W. G. Morris	Hugh Morris	Hugh Morris	Marjorie Merrick, Mabel Winslow	25	17	3	523	3	571	349	10	12	197	3	Seattle 1st N., Wenatchee; Peo. N., Seat.; Wash. Tr., Spok.
Buckley 1170 \$ Pierce J9	Citizens State Bank Jun'42Stmt 98-459	A. R. Howland, Ch. of Bd. and Pres.	E. G. Peterson	J. G. Raley	W. MacDonald	25	12	13	461	5	516	201	86	82	143	4	N. Bk. of Wash., Tacoma; Peo. N., Seattle.
Burlington 1632 \$ Skagit D7	First National Bank Jun'42Stmt 98-137	M. E. Norris, Ch. of Bd. and Pres.	P. H. Oie	Axel Johnson, Cash. and Tr. Off.	Hulda Schacht, A. Cash. and A. Tr. Off.	50	20	23	911		1,004	405	44	37	504	14	Cent. Han. Bk. & Tr., N. Y.; Seat. 1st N., N. Bk. Com. and Peoples N., Seat.
Camas 4433 P Clark Q8	Citizens State Bank Jun'42Stmt 98-416	H. S. Clark, Ch. of Bd. and Pres.	R. Stoller	Roy H. Dobbs, Cash. and Sec.	Edna M. Carkin	75 (15)	25 Cap.	27 Notes	1,684	1	1,827	758	166	450	446	7	U. S. N., Port.; N. Bk. Com., Seat.
Carnation 400 \$ King H9	Snoqualmie Valley Bank Jun'42Stmt 98-315	C. Beadon Hall	I. V. Hall	Ethel Bagwell		25	5	3	270		303	94	85	37	83	4	Pac. N., Seattle.
Cashmere 1465 \$ Chelan I 14	Cashmere Valley Bank Jun'42Stmt 98-460	H. W. Rieke, S. M. Sim, Ch.	H. E. Van Ommeren	H. H. Rieke	H. F. Lowers	30 (17)	30 Cap.	15 Deb.	862		954	287	196	165	298	8	N. Bk. Com., Seat.; Seattle-1st N., Spok.
Castle Rock 1182 P Cowlitz N6	NATIONAL BANK OF WASHINGTON 98-218			WM. G. GRAHAM, Mgr.	GLENN HUNTINGTON												
Cathlamet 621 P Wahkiakum N4	Wahkiakum County Bank Jun'42Stmt 98-219	C. E. Carlson, Ch. of Bd. and Pres.	Wm. Lund	W. E. Kent		16 (9)	10 Cap.	12 Notes	494	1	542	189	144	112	88	9	Chase N., N. Y.; Bk. of Calif. N. A. and U. S. N., Port.; Seattle-1st N., Seattle.
Centralia 7414 \$ Lewis L6	THE NATIONAL BANK OF COMMERCE OF SEATTLE 98-48			G. W. RIPLEY, Mgr.	MARC BURDICK, A. Mgr.												See Head Office.
Chehalis 4857 \$ Lewis L6	NATIONAL BANK OF WASHINGTON 98-59			D. T. COFFMAN, V. P. and Mgr.	J. H. DITZ, A. E. JAEGER, A. Mgrs.												
" " "	Security State Bank Jun'42Stmt 98-60	J. W. Alexander, Ch. of Bd., Pres. and Tr. Off.	J. T. Alexander	J. A. Wright	W. M. Luehke, F. C. Schwarz	*50 (*Includes)	30	45 \$43,000	1,698 Cap.		1,823 and De	432 b. and	1,136 \$50,000	56 Comm	169 on Stoc	30	Chase N., N. Y.; U. S. N., Portland; Seattle-1st N., Seattle; W. F. Bk. & Un. Tr., San F.

Banks Advertising in this Directory give Prompt Attention to Collections and Correspondence

Number under Name of Bank is the Transit Number given to each bank in U. S. exclusively by The Rand-McNally Bankers' Directory, under the authority of The American Bankers Ass'n.

WASHINGTON—Continued

Non-Bank Towns with Nearest Banking Point (Indexed Acces.), Lawyers, Laws (indexed) in back of this volume. For Interest Rates, Holidays, etc., see Laws.

TOWN AND COUNTY. County Seats. 12 Fed. Res. Dist. \$ Seat. Br. P Port.	Mem. A. B. A. \$ State + Priv. Mem. State B. Ass'n. [Etab. Fed. Res. Depts. - Trust B-Bond Indep. B. A. Savings FDIC	PRESIDENT.	VICE-PRESIDENT.	CASHIER.	ASST. CASHIER.	LIABILITIES. (In Thousands of Dollars)					RESOURCES.					PRINCIPAL CORRESPONDENTS.		
						Capital	Surplus	Und. Prot. and or Reserves	Deposits	Other Liabilities	Totals	Cash, Ex. & Due from Bks	U. S. Gov. Securities	Other Securities	Loans & Discounts		Other Resources	
Chelan.....1738 \$ Chelan G15	Miners & Merchants Bank Jun'42Stmt 98-221 ▲@.15'02	R. W. Little.....	Ray Highland.....	H. C. Ogden.....	L. E. Radley.....	25 Deb. 9	26	20	887	1	968	290	222	213	229	14	Cent. Han. Bk. & Tr., N. Y.; N. Bk. Com., Seat.; Seat-1st N., Spok. and Wenatchee. See Spokane and Eastern Division, Spokane, Wash.	
Cheney.....1551 \$ Spokane 23	CHENEY BRANCH SEATTLE-FIRST NATIONAL BANK (Spokane & Eastern Div.) ◆98-149 ▲.35				W. B. McLAREN, Mgr.	(See Spokane and Eastern Division, Seattle-First National Bank, Spokane, Wash.)												
Chewelah.....1565 \$ Stevens E22	First National Bank Jun'42Stmt ◆98-173 ▲@.1'02	M. Kulzer.....	A. I. Kulzer.....	J. A. Raftis.....	C. A. La Vigne.....	35	16	15	564		630	175	85	158	207	5	Chem. Bk. & Tr., N. Y.; Seattle-1st N., Spokane.	
Clarkston.....3116 P Asotin M25	State Bank of Clarkston Jun'42Stmt 98-141 ▲@.15'07	A. E. Clarke.....	H. M. Emerson.....	I. G. McCarthy.....	L. W. Jesse.....	15	25	42	599		681	321	200	28	123	9	Seattle-1st N., Spokane; 1st N., Lewiston, Ida.	
Cle Elum.....2230 \$ Kittitas J12	Cle Elum State Bank 98-223 ▲I@.15'04 (Head Office) Jun'42Stmt	Frank Carpenter.....	A. J. Smith.....	E. J. Kinzer.....		50 Cap. Notes	22	12	912		996	517	245	82	136	16	Cent. Han. Bk. & Tr., N. Y.; Seattle-1st N. and N. Bk. Com., Seattle.	
" " " " " "	SEATTLE - FIRST NATIONAL BANK ◆98-368 ▲.39				J. BIZYACK, Mgr.	(Cle Elum Branch of Seattle-First National Bank, Seattle, Wash.)												
Colfax.....2853 \$ Whitman K24	The Old National Bank of Spokane.....◆98-82.....▲.37				A. M. Michaelsen, Mgr.	(Colfax Branch of The Old National Bank of Spokane, Spokane, Wash.)												
" " " " " "	COLFAX BRANCH SEATTLE-FIRST NATIONAL BANK (Spokane & Eastern Div.) ◆98-81 ▲@.1'37				J. H. OTTMAR, Mgr.	(See Spokane and Eastern Division, Seattle-First National Bank, Spokane, Wash.)												See Spokane and Eastern Division, Spokane, Wash.
College Place.....1505 P Walla Walla O21	Citizens Bank.....▲@.15'19 Jun'42Stmt 98-405	T. A. Williams.....	F. G. Stevens.....	J. L. Lutz, Cash. and Sec.	K. E. Wasser.....	25	10	29	428	10	502	257	44	27	167	7	Chase N., N. Y.; U. S. N. and 1st N., Port.; Seat.-1st N., Spok.; Baker Boyer N. and 1st N., Walla Walla.	
Colton.....262 \$ Whitman M24	Security State Bank Jun'42Stmt 98-224 I@.15'08	M. Schultheis.....	Joseph Druffel.....	W. O. Druffel.....	Eleanor Wieber.....	25	11	3	276		315	99	50	20	144	2	Spok. & Eastern Br. Seat-1st N., Spok.; 1st N., Pullman.	
Colville.....2418 \$ Stevens D22	Guaranty State Bank Jun'42Stmt 98-284 ▲I@.15'10	E. S. Moore.....	El Freda Craft.....	E. R. Moore.....	Don Low.....	25	15	13	511	9	573	320	35	25	176	17	Gty. Tr., N. Y.; N. Bk. Com., Seat.; Old N., Spokane.	
" " " " " "	COLVILLE BRANCH SEATTLE-FIRST NATIONAL BANK (Spokane & Eastern Div.) ◆98-455 ▲@.1'38				F. W. DICKEY, Mgr.	(See Spokane and Eastern Division, Seattle-First National Bank, Spokane, Wash.)											See Spokane and Eastern Division, Spokane, Wash.	
Concrete.....859 \$ Skagit D10	State Bank of Concrete Jun'42Stmt 98-227 ▲@.15'14	Richard Thompson.....	W. D. Ross.....	W. D. Ross.....	Jean Ross.....	25	20	9	431		485	186	167	51	76	5	Seattle-1st N., Seattle.	
Coulee City.....744 \$ Grant H17	Security State Bank Jun'42Stmt ◆98-409 ▲I@.15'23	Hattie Schemmel.....	Art Lewis.....	T. H. Twining.....	R. S. Jones.....	25	7	18	335		385	258	50	7	67	3	Seattle-1st N., Spokane; N. Bk. Com., Seattle.	
Davenport.....1337 \$ Lincoln H21	The Old National Bank of Spokane.....◆98-231 ▲@.15'02				T. M. Anderson, Mgr.	(Davenport Branch of The Old National Bank of Spokane, Spokane, Wash.)											Chase N., N. Y.; Cont. Ill. N. Bk. & Tr., Chi.	

Banks Advertising in this Directory give Prompt Attention to Collections and Correspondence

Number under Name of Bank is the Transit Number given to each bank in U. S. exclusively by The Rand-McNally Bankers' Directory, under the authority of The American Bankers Ass'n.

WASHINGTON—Continued

Non-Bank Towns with Nearest Banking Point (Indexed Acces.), Lawyers, Laws (Indexed) in back of this volume. For Interest Rates, Holidays, etc., see Laws.

TOWN AND COUNTY. County Seats. 12 Fed. Res. Dist. 2 Seat. Br. P Port.	Mem. A. B. A. \$ State Priv. Mem. State B. Ass'n. [Estab. Fed. Res. Depts. T-Trust B-Bond I-Indep. B. A. ©Savings ▲ FDIC	PRESIDENT.	VICE-PRESIDENT.	CASHIER.	ASS'T CASHIER.	LIABILITIES. (In Thousands of Dollars)					RESOURCES.					PRINCIPAL CORRESPONDENTS.	
						Capital	Surplus	Und. Prof. and or Reserves	Deposits	Other Liabilities	Totals	Cash. & Due from Bks	U.S. Gov. Securities	Other Securities	Loans & Discounts		Other Resources
Dayton 3026 P Columbia N22	Broughton National Bank Jun'42Stmt 98-94 ▲@*1'09	O. J. Broughton	O. B. Polly	S. H. Butler		100	27	51	823		1,001	334	485	18	162	2	Seat-1st N., Seat. and Spok.; U. S. N., Port.; Baker Boyer N., Walla Walla; Wells Fargo Bk. & Un. Tr., San F.
" " "	Columbia National Bank Jun'42Stmt 98-93 ▲@*1'82	J. D. Ankeny	Nesmith Ankeny	W. G. Jackson		50	50	92	864		1,056	568	192	58	232	6	Chase N., N. Y.; 1st N., Chi. and Walla Walla; Old N., Spok.; Pac. N., Seattle; Bk. of Am. N. Tr. & Sav. Assn., San F.; U. S. N., Port.
Duval 234 S King H0 E. Stanwood 359 S Snohomish K8	Duval State Bank Jun'42Stmt 98-353 ▲I@*1'12 National Bank of East Stanwood... 98-194... ▲I@*1'10 Jun'42Stmt	C. Beadon Hall	Isadore V. Hall	J. I. Miller		13	5	9	193		222	57	85	18	58	4	Chase N., N. Y.; Pac. N., Seattle.
Eatonville 996 S Pierce K8	Eatonville State Bank Jun'42Stmt 98-344 ▲@*1'14	Peter Henning	L. M. Amundson	C. R. Amundson	L. M. Amundson, A. C. and Sec.	25	25	8	487		545	205	41	26	267	6	Seattle-1st N., Seattle; Poo. N. of Wash., Everett; 1st N., St. P.
Edmonds 1288 S Snohomish G8	State Bank of Edmonds Jun'42Stmt 98-237 ▲I@*1'07	F. M. Roberts	S. H. Shefelman	G. T. Hagen		25	5	13	444	3	490	196	24	104	163	3	Puget Sound N., Tacoma; Seattle-1st N., Seattle.
Ellensburg 5944 S Kittitas K14	THE NATIONAL BANK OF COMMERCE OF SEATTLE 98-64 ▲B@1'89	Geo. E. Hanson	D. M. Yost	H. V. Allen		25	10	20	825	2	887	256	141	351	126	15	Chase N., N. Y.; N. Bk. Com., Seattle.
" " "	THE WASHINGTON NATIONAL BANK Jun'42Stmt 98-63 ▲I@1'02	C. C. McGRANAHAN, Mgr. J. Y. GOLE, A. Mgr.		C. E. ROBINSON	(Ellensburg Branch of The National Bank of Seattle, Wash.)	50	49	51	1,688		1,874	598	226	203	816	31	See Head Office.
Elma 1370 S Grays Harbor K4	THE NATIONAL BANK OF COMMERCE OF SEATTLE 98-126 ▲B@1'89	V. J. BOUILLON, Ch. of Bd., Pres., A. Sec. and Tr. Off. The complete facilities of this bank to offer except having business in the "KITITAS VALLEY."	GOODWIN CHASE, JR., V. P., Cash., A. Sec. and Tr. Off.	A. HEIMBIGNER R. L. FISCHER		50	36										Chase N., N. Y.; Pac. N., Seattle; Wells Fargo Bk. & Union Tr., San F.; Puget Sound N., Tacoma.
Endicott 495 S Whitman K22	Bank of Endicott ▲@1'83 Jun'42Stmt 98-241	E. L. FRANCE, Mgr.	R. T. PEARSALL, A. C.			60	15	34	363		472	84	34	16	333	5	See Head Office.
Enumclaw 2627 S King J8	First National Bank Jun'42Stmt 98-157 ▲I@*1'04	O. L. Wakefield	Louis Ellert	Louis Ellert	M. A. Sherman, Jr.	100	70	37	2,507		2,714	853	772	96	927	66	Cont. Ill. N. Bk. & Tr., Chi.; 1st N., Port; Seat-1st N., Spok.
Ephrata 951 S Grant J17	Wilson Creek State Bank Jun'42Stmt 98-327 ▲@*1'12	S. B. Lafromboise	Louis Olson	Ben Johansen	R. C. Smith Secord Petersen Pierce Lafromboise. John White. M. Southard	25	45	5	664		739	341	105	23	269	1	N. Y. Tr. N. Y.; Puget Sound N., Tacoma; Seattle-1st N., Seattle.
Everett 30,224 S Snohomish F8	Everett Trust & Savings Bank Jun'42Stmt 98-3 ▲@1'02 (Head Office)	Victor Jorgensen	T. B. Southard	D. F. Mordhorst		200	180	73	4,686		5,139	1,883	1,216	263	1,717	60	N. Bk. Com., Wenatchee.
" " "	FIRST NATIONAL BANK Jun'42Stmt 98-1 ▲@1'02	W. M. Jenkins W. C. Butler, Ch. of Bd.	E. C. Olson	E. G. Startup	C. W. Johnson	500	226	495	15,112		16,767	4,926	6,765	1,020	3,772	284	Chase N. and Irv. Tr., N. Y.; Cont. Ill. N. Bk. & Tr., Chi.; Wells Fargo Bk. & Un. Tr., San F.; Seat-1st N., Seattle.
" " "	PEOPLES NATIONAL BK. OF WASHINGTON IN SEATTLE 98-4 ▲I@1'89	W. M. JENKINS WM. C. BUTLER, Ch. of Bd.	T. W. PAUL G. A. BUCK	J. A. NORWAY, V. P. and Cash.	H. J. ANDERSON F. T. JONES E. B. BUDDLE H. F. CARLETON	500	434										Chase N., N. Y.; Seat-1st N., Seat.; 1st N., St. P.; Crocker 1st N. and Wells Fargo Bk. & Union Tr., San F.
Everson 292 S Whatcom B8 Fairfield 364 S Spokane I24	Nooksack Valley State Bank Jun'42Stmt 98-242 ▲I@*1'06 Bank of Fairfield ▲I@*1'08 Jun'42Stmt 98-243	HOWARD H. HANSEN, V. P. and Mgr.	R. W. JACKSON, ROY RICHARDSON, A. Mgrs.			8	5	9	311		340	201	24	11	99	5	Chase N. and N. City, N. Y.; Cont. Ill. N. Bk. & Tr., Chi.
" " "		J. C. Richendrfer	John Ohlund	Ray C. Ham	H. D. Likely	7	15	18	411		469	196	53	4	215	1	Peoples N., Seattle; Bellingham N., Bellingham.
" " "		Henry Treede, Sr., Ch. of Bd. and Pres.	O. E. Moss	Wm. Wernz, Cash. and Sec.	Grace A. Willman												Wash. Tr. Co., Seat-1st N., and Old N., Spokane; N. Bk. Com., Seattle.

Number under Name of Bank is the Transit Number given to each bank in U. S. exclusively by The Rand-McNally Bankers' Directory, under the authority of The American Bankers Ass'n.

WASHINGTON—Continued

Non-Bank Towns with Nearest Banking Point (Indexed Acces.), Lawyers, Laws (Indexed) in back of this volume. For Interest Rates, Holidays, etc., see Laws.

TOWN AND COUNTY. ▲County Seats. 12 Fed. Res. Dist. \$ Seat. Br. P Port.	●Mem. A.B.A. \$State Priv. †Mem. State B. Ass'n. [Estab. ◆Fed. Res. Depts. T-Trust B-Bond I-Indep. B. A. ©Savings ▲FDIC	PRESIDENT.	VICE-PRESIDENT.	CASHIER.	ASS'T CASHIER.	LIABILITIES. (In Thousands of Dollars)					RESOURCES.					PRINCIPAL CORRESPONDENTS.	
						Capital	Surplus	Und.Prof. and or Reserves	Deposits	Other Liabilities	Totals	Cash, Ex. & Due from Bks	U.S. Gov. Securities	Other Securities	Loans & Discounts		Other Resources
Farmlington 341 \$ Whitman J25	Farmlington State Bank Jun'42Stmt 98-456 ▲I◎:13'29	R. E. Jensen	Carl Bennett	C. E. Hayfield	Gella Bennett	25	6	2	109	-----	142	38	25	-----	76	3	Seattle-1st N. and Old N., Spok.
Ferndale 717 \$ Whatcom O7	First National Bank Jun'42Stmt ◆98-245 ▲I◎:2'04	Percy Hood	E. R. Campbell	M. F. Hastings, Jr.	Wm. D. Howell	40 P.f. 20	20	32	1,176	-----	1,288	413	65	164	615	31	Cent. Han. Bk. & Tr., N. Y.; Pacific N. and Seat.-1st N., Seattle; Bk. of Montreal, Vancouver.
Fort Lewis \$ Pierce J7	NATIONAL BANK OF WASHINGTON ◆98-401 ▲◎:1'85	-----	-----	J. E. PINKHAM.	R. N. HATCHER. A. Mgr. F. C. WING. A. Cash. B. O. Cahau	(Fort Lewis Branch of National Bank of Washington, Tacoma, Wash.)	-----	-----	-----	-----	-----	-----	-----	-----	-----	-----	-----
Friday Harbor 658 \$ San Juan D5	San Juan County Bank Jun'42Stmt 98-246 ▲◎:13'93	Gene C. Gould	Cecil L. Carter	Cecil L. Carter	B. O. Cahau	13 Deb. 37	9	34	659	6	758	182	136	205	217	18	N. City, N. Y.; N. Bk. Com. and Pacific N., Seattle.
Garfield 674 \$ Whitman K24	State National Bank ◆98-165 ▲IB◎:2'02 Jun'42Stmt (See Seattle)	E. C. Johnson, Jr.	Ernest Hemingway	Don M. Johnson	-----	50	23	10	591	-----	674	351	107	13	199	4	Cont. Ill. N. Bk. & Tr. Co., Chl.; Seattle-1st N., Spok.; Bk. of Calif. N. A., Port.
Georgetown \$ King H8	Pioneer State Bank Jun'42Stmt 98-151 ▲I◎:13'26	A. C. Keefhaver	J. R. McEwen	J. J. Fry	Griselda Hill Ken McKee	50	10	34	916	5	1,015	498	83	31	384	19	Cent. Han. Bk. & Tr., N. Y.; Bk. of Calif. N. A., Port.; Peo. N. Bk. of Wash., Seattle.
Grandview 1449 \$ Yakima N16	The Old National Bank of Spokane ◆98-249 ▲◎:1'10	-----	-----	R. W. Duncan.	R. M. Fleming. A. Mgr.	(Grandview Branch of The Old National Bank of Spokane, Wash.)	-----	-----	-----	-----	-----	-----	-----	-----	-----	-----	-----
Granite Falls 683 \$ Snohomish F9	Granite Falls State Bank Jun'42Stmt 98-251 ▲IB◎:13'09	O. W. Nelson	-----	C. R. Fox	-----	15	2	3	105	-----	125	27	22	8	65	3	Peo. N., Seattle and Everett.
Hamilton 229 \$ Skagit D9	Hamilton State Bank ▲:13'14 Jun'42Stmt 98-367	F. C. Russell	G. E. Valentine	M. J. Smith	-----	10	3	5	104	-----	122	69	44	-----	7	2	N. Bk. Com., Seattle.
Harrington 545 \$ Lincoln I 20	The Old National Bank of Spokane ◆98-187 ▲◎:1'04 (See Spokane, Wash.)	-----	-----	L. C. Bailey, Mgr.	B. J. Forrester. A. Mgr.	(Harrington Branch of The Old National Bank of Spokane, Wash.)	-----	-----	-----	-----	-----	-----	-----	-----	-----	-----	-----
Hillyard Station	-----	-----	-----	-----	-----	-----	-----	-----	-----	-----	-----	-----	-----	-----	-----	-----	-----
Hoquiam 10,835 \$ Grays Harbor K2	PEOPLES NATIONAL BK. OF WASHINGTON IN SEATTLE ◆98-41 ▲B◎:1'89	-----	-----	N. S. PENROSE, Mgr.	R. JOHNSON, A. Mgr. F. W. BOOTH, A. Mgr.	(Hoquiam Branch of Peoples National Bank of Washington in Seattle, Wash.)	-----	-----	-----	-----	-----	-----	-----	-----	-----	-----	-----
Iiwaco 656 \$ Pacific N 2	First National Bank Jun'42Stmt ◆98-428 ▲◎:1'22	S. O. Lochrie	E. D. Dungan	E. D. Dungan	U. E. Schmitt	37	7	12	665	-----	721	248	182	133	144	14	U. S. N. and 1st N., Port.; Seat. - 1st N., and N. Bk. of Com., Seat.
Ione 681 \$ Pend Oreille C23	Ione State Bank ▲◎:13'09 Jun'42Stmt 98-257	Geo. Brown	J. E. McCoy	E. Thompson	Evelyn Fridley Mary Christopher	15	3	16	226	1	261	119	30	5	105	2	Chase N., N. Y.; Old N. and Seat.-1st N., Spokane.
Issaquah 812 \$ King H9	Issaquah State Bank Jun'42Stmt 98-259 ▲◎:13'13	C. B. Hall, Ch. of Bd. and Pres.	Paul Wilfong J. J. Lewis	A. W. Jensen	R. J. Schneider	25	15	12	646	3	701	300	93	76	218	14	Seat.-1st N. and Peo. N., Seat.
Kalama 1028 \$ Cowlitz O6	NATIONAL BANK OF WASHINGTON ◆98-389 ▲◎:1'85	-----	-----	O. E. SHOEMAKER, Mgr.	EDWIN SCHAUBLE. L. R. RUTH, A. Managers	(Kalama Branch of National Bank of Washington, Tacoma, Wash.)	-----	-----	-----	-----	-----	-----	-----	-----	-----	-----	-----
Kelso 6749 \$ Cowlitz O6	COWLITZ VALLEY BANK ◆98-445 ▲◎:13'22 Jun'42Stmt	L. M. Cleek, Ch. of Bd. and Pres.	W. J. Vitous	A. G. Manke	O. E. Beck	60 (15 Cap. Notes)	25	60	1,673	-----	1,833	564	432	230	576	31	Seat.-1st N., Seat.; U. S. N., Port.
Kennewick 1918 \$ Benton O18	THE NATIONAL BANK OF COMMERCE OF SEATTLE ◆98-147 ▲◎:1'89	-----	-----	E. C. TWEET, Mgr.	-----	(Kennewick Branch of The National Bank of Seattle, Seattle, Wash.)	-----	-----	-----	-----	-----	-----	-----	-----	-----	-----	See Head Office

Banks Advertising in this Directory give Prompt Attention to Collections and Correspondence

Number under Name of Bank is the Transit Number given to each bank in U. S. exclusively by The Rand-McNally Bankers' Directory, under the authority of The American Bankers Ass'n.

WASHINGTON—Continued

Non-Bank Towns with Nearest Banking Point (Indexed Acces.), Lawyers, Laws (Indexed) in back of this volume. For Interest Rates, Holidays, etc., see Laws.

TOWN AND COUNTY. County Seats. 2 Fed. Res. Dist. \$ Seat. Br. P Port.	Mem. A. B. A. \$ State Priv. Mem. State B. Ass'n. [Etab. Fed. Res. Depts. T-Trust B-Bond I-Indep. B. A. ©Savings ▲FDIC	PRESIDENT.	VICE-PRESIDENT	CASHIER.	ASS'T CASHIER.	LIABILITIES. (In Thousands of Dollars)					RESOURCES.					PRINCIPAL CORRESPONDENTS.	
						Capital	Surplus	Und.Prof. and or Reserves	Deposits	Other Liabilities	Totals	Cash. Ex. & Due from Bks	U.S. Gov. Securities	Other Securities	Loans & Discounts		Other Resources
Kent \$ King 18	2586 ◆98-109 ▲◎:1'85	NATIONAL BANK OF WASHINGTON		J. A. OLIVER, Mgr.	F. J. DESMET, A. Cash. R. L. VAN DEVERS, Pro. A. Cash.	(Kent Branch of National Bank of Washington)											
" "	" "	PEOPLES NATIONAL BANK OF WASHINGTON IN SEATTLE		V. A. CROSBY, Mgr.		(Kent Branch of Peoples National Bank of Seattle)											Chase N. and N. City, N. Y.; Cont. Ill. N. Bk. & Tr. Co., Chi.; Am. Tr. Co., San F. 9 Seattle-1st N., Pac. N. and N. Bk. Com., Seattle; W. F. Bk. & Un. Tr., San F. 2 Seattle-1st N., Wash. N. and N. Bk. of Com., Ellensburg. See Head Office
Kirkland \$ King H8	2084 Jun'42Stmt 98-440 ▲I◎:1'20	First National Bank	F. M. Roberts, Ch. of Bd. and Pres.	James P. Weter	C. A. Shinstrom	F. R. Shinstrom	25	75	47	2,637	17	2,801	1,163	128	371	1,130	
Kittitas \$ Kittitas K14	501 Jun'42Stmt 98-340 ▲I◎:1'11	Kittitas State Bank	M. Schorman, Ch. of Bd. and Pres.	J. E. Wood	H. W. Barkuloo		25	9	2	187		223	45	22	10	144	
La Conner \$ Skagit E7	624 ◆98-354 ▲B◎:1'89	THE NATIONAL BANK OF COMMERCE OF SEATTLE		G. A. CORNWALL, Mgr.		(La Conner Branch of The National Bank of Commerce of Seattle)											
Lacrosse \$ Whitman K22	475 Jun'42Stmt 98-266	First State Bank	George O. Camp	Ira M. Camp	Ira M. Camp	Mary Miles, W. C. Darden	30	60	34	565	2	691	185	73	25	400	
Lake Stevens \$ Snohomish F9	2000 Jun'42Stmt 98-253 ▲I◎:1'14	Bank of Lake Stevens	H. C. Bell	F. L. Cooper	O. G. Cockburn		10	5	7	210		232	83	50	30	64	
Langley \$ Island F7	338 Jun'42Stmt 98-362 ▲I◎:1'13	Langley State Bank	E. E. Noble, Ch. of Bd. and Pres.	C. M. Noble	R. S. Noble, Cash. and Sec.		10	8	5	182		205	89	43	5	65	
Latah \$ Spokane I 24	270 Jun'42Stmt 98-268	Bank of Latah	W. A. Wolf, Ch. of Bd. and Pres.	G. W. Powell	R. E. Zint, Cash. and Sec.	Helen E. Nelson	15	5	8	87	10	125	41		17	62	
Leavenworth \$ Okelan H18	1608 Jun'42Stmt 98-123 ▲A◎:1'10	LEAVENWORTH STATE BANK		R. B. Field	T. J. Day	Henry Woldtvet	*25 (*In cludes)	*25	*12	647	2	711	155	131	93	321	
Lind \$ Adams K20	679 Jun'42Stmt 98-172 ▲I◎:1'08	First National Bank	H. S. Snead	G. L. Gritman	H. E. Snead	Rose M. Krehbiel	35	21	18	655		729	301	223	32	167	
Longview \$ Cowlitz O5	12,385 ◆98-451 ▲B◎:1'89	THE NATIONAL BANK OF COMMERCE OF SEATTLE		LUKE L. GOODRICH, A. V. P.	H. SANFORD SAARI, Mgr. M. R. COUCH, A. Mgr.	A. R. ELWELL	(Longview Branch of The National Bank of Commerce of Seattle, Wash.)										
Lyman \$ Skagit D9	376 Jun'42Stmt 98-355 ▲I◎:1'12	Lyman State Bank	F. C. Fellows, Ch. of Bd. and Pres.	H. A. La Plant	G. D. Robinson		10	12	1	332		355	123	40	10	177	
Lynden \$ Whatcom B7	1696 Jun'42Stmt 98-270 ▲I◎:1'05	First National Bank	W. B. Vander Griend, W. H. Waples, Ch.	T. A. Serrurier	D. H. Vander Stoep	E. Z. Blankers	50	36	45	1,438		1,569	481	170	197	696	
" "	" "	Peoples State Bank	Irwin LeCocq, Ch. of Bd. and Pres.	J. W. Stearns, Lew Stremler	R. M. Jones		30 (10 Cap. Notes)	10	23	468	2	543	191	49	17	281	
Marysville \$ Snohomish F8	1748 Jun'42Stmt 98-273 ▲I◎:1'91	Marysville State Bank	L. C. Smith	C. H. Quast	E. E. Colvin		18 (7 Cap. Notes)	16	19	598	1	659	258	112	82	189	
Mason City \$ Okanogan G19	3000 ◆98-462 ▲B◎:1'35	MASON CITY BRANCH (Grand Coulee Dam) SEATTLE-FIRST NATIONAL BANK (Spokane & Eastern Div.)		W. J. HOWELLS, Mgr.		(See Spokane and Eastern Division, Seattle, Spokane, Wash.)											

Number under Name of Bank is the Transit Number given to each bank in U. S. exclusively by The Rand-McNally Bankers' Directory, under the authority of The American Bankers Ass'n.

WASHINGTON—Continued

Non-Bank Towns with Nearest Banking Point (Indexed Acces.), Lawyers, Laws (indexed) in back of this volume. For Interest Rates, Holidays, etc., see Laws.

TOWN AND COUNTY. County Seats. 12 Fed. Res. Dist. \$ Seat. Br. P Port.	Mem. A. B. A. S State Priv. Mem. State B. Ass'n. [Etab. Fed. Res. Depts. T-Trust B-Bond I-Indep. B. A. Savings A FDIC	PRESIDENT.	VICE-PRESIDENT.	CASHIER.	ASS'T CASHIER.	LIABILITIES. (In Thousands of Dollars)					RESOURCES.					PRINCIPAL CORRESPONDENTS.	
						Capital	Surplus	Und. Prof. and Reserves	Deposits	Other Liabilities	Totals	Cash. Ex. & Due from Bks	U.S. Gov. Securities	Other Securities	Loans & Discounts		Other Resources
Millwood 242 \$ Spokane H23	Snoke Valley State Bank Jun'42Stmt 98-433 ▲@:120	A. L. Lowell	C. A. Buckland	L. D. Means		25	9	21	617	1	673	337	64	87	179	6	Chase N., N. Y.; Old N., Spokane; Pacific N., Seattle.
Monroe 1590 \$ Snohomish G9	First National Bank Jun'42Stmt 98-120 ▲@:104	Frank W. Wagner. Ch. of Bd. and Pres.	B. J. Lobdell	R. W. Jellison	J. A. Kindle	25	25	9	782		841	353	276	97	110	5	Cent. Han. Bk. & Tr., N. Y.; Seat.-1st N., Seat.; 1st N., Everett.
Montesano 2242 \$ Grays Harbor K3	First National Bank in Montesano Jun'42Stmt 98-90 ▲@:1900	B. F. Coleman	C. A. Schafer	F. M. Murkowski		24 Pf. 26	5	12	717		784	245	229	69	208	33	Cent. Han. Bk. & Tr. Co., N. Y.; Pacific N. and Seat.-1st N., Seat.
" "	THE NATIONAL BANK OF COMMERCE OF SEATTLE 98-89 ▲@:189			W. H. FRANCE, Mgr.	R. B. KEMP, A. Mgr.	(Montesano branch of The National Bank of Commerce of Seattle, Wash.)											See Head Office.
Morton 778 \$ Lewis M8	State Bank of Morton Jun'42Stmt 98-338 ▲@:111	F. M. Roberts James P. Weter, Ch.	G. T. Hagen	Ross Dill		25	5	15	674	2	721	414	25	158	124		Bk. of Calif. N. A., Tacoma; N. Bk. of Com., Seattle; Wells Fargo, San F.
Mount Vernon \$ Skagit E7 4278	FIRST NATIONAL BANK Jun'42Stmt 98-95 ▲@:188	R. G. HANNAFORD	H. A. MOLDSTAD, V. P. and Tr. Off.	H. VAN TINKER	H. D. HOPKINS	100	100	51	2,232		2,483	959	587	100	810	27	Chase N., N. Y.; Anglo-Calif. N., San F.; N. Bk. of Com., Seattle.
" "	SEATTLE-FIRST NATIONAL BANK 98-347 ▲@:35			CARL J. MOEN, Mgr.		(Mount Vernon Branch of Seattle-First National Bank, Wash.)											
Naches 536 \$ Yakima L13	Naches State Bank Jun'42Stmt 98-277 ▲@:110	J. E. Stiegler. Ch. of Bd. and Pres.	C. T. Carrell	C. T. Carrell. Cash. and Sec.	Alice Evans	25	5	15	266		311	113	37	28	131	2	Seattle-1st N., Seattle; Yakima 1st N., Yakima.
Newport 1174 \$ Pend Oreille E24	Farmers State Bank Jun'42Stmt 98-421 ▲@:119	Fred L. Wolf	G. A. Weigelt	C. M. Johanson	C. S. Peterson	25	9	21	608		663	166	174	174	138	11	Chase N., N. Y.; Seattle-1st N. and Old N., Spok.; Seattle-1st N., Seattle.
North Bend 646 \$ King I10	State Bank of North Bend Jun'42Stmt 98-278 ▲@:113	A. W. Pratt	Nels Overland	C. J. Rud	F. M. Mensburger	25	5	10	427	1	468	177	98	50	139	4	Chem. Bk. & Tr., N. Y.; Seat.-1st N., Seattle.
Oakesdale 590 \$ Whitman J23	OAKESDALE BRANCH SEATTLE-FIRST NATIONAL BANK (Spokane & Eastern Div.) 98-169 ▲@:138			P. G. KERR, Mgr.		(See Spokane and Eastern Division, Seattle-First National Bank, Spokane, Wash.)											See Spokane and Eastern Division, Spokane, Wash.
Oak Harbor 376 \$ Island E6	Everett Trust & Savings Bank 98-280 ▲@:134			C. H. Ruthford, Mgr.	Barney Riksen, A. Mgr.	(Island County Branch of Everett Trust & Savings Bank, Everett, Wash.)											Seat.-1st N., Seat.
Oakville 418 \$ Grays Harbor K5	Oakville State Bank Jun'42Stmt 98-281 ▲@:109	F. W. Saxe	C. R. Fox	Elizabeth Wilcox		*10 (*I include s \$11,000 Cap Notes)	4	5	175		194	86	60	8	40		N. Bk. Com., Seat.
Odessa 816 \$ Lincoln I19	Odessa State Bank Jun'42Stmt 98-264 ▲@:106	John Erickson. Ch. of Bd. and Pres.	P. J. Quirk	E. J. Wachter. Cash. and Sec.	Alice Suchland	25	25	14	572		636	255	68	87	226		N. Bk. of Com., Seat.; Old N., Spokane.

Banks Advertising in this Directory give Prompt Attention to Collections and Correspondence

Number under Name of Bank is the Transit Number given to each bank in U. S. exclusively by The Rand-McNally Bankers' Directory, under the authority of The American Bankers Ass'n.

WASHINGTON—Continued

Non-Bank Towns with Nearest Banking Point (Indexed Access.), Lawyers, Laws (indexed) in back of this volume. For Interest Rates, Holidays, etc., see Laws.

TOWN AND COUNTY. County Seats. Fed. Res. Dist. Seattle Port.	Mem. A. B. A. State Priv. Mem. State B. Ass'n. [Etab. Fed. Res. Depts.: T-Trust B-Bond I-Indep. B. A. Savings A FDIC	PRESIDENT.	VICE-PRESIDENT.	CASHIER.	ASS'T CASHIER.	LIABILITIES. (In Thousands of Dollars)					RESOURCES.					PRINCIPAL CORRESPONDENTS.		
						Capital	Surplus	Und. Prof. and or Reserves	Deposits	Other Liabilities	Totals	Cash. Ex. & Due from Bks	U.S. Gov. Securities	Other Securities	Loans & Discounts		Other Resources	
•Okanogan 1735 \$ Okanogan E17	First National Bank Jun'42Stmt ♦98-191 ▲@T'09	J. R. Everett.....	W. E. Kelley.....	W. R. Drewry.....	R. E. Wagner.....	50	17	7	820	-----	894	347	229	39	248	31	Cent. Han. Bk. & Tr., N. Y.; Seat.-1st N., Spok.; N. Bk. of Com., Seattle.	
•Olympia 13,254 \$ Thurston K5	THE NATIONAL BANK OF COMMERCE OF SEATTLE ♦98-49 ▲@T'39	A. K. MATZGER, Mgr. S. E. MOWELL, A. Mgr. VERNE LAWRENCE, T. PARKER					(Capital Branch of The National Bank of Commerce of Seattle, Wash.)											See Head Office.
" " "		SEATTLE-FIRST NATIONAL BANK ♦98-52 ▲@T'35	FRED W. MOE, Mgr. JOEL F. GOULD, A. V. P.					(Olympia Branch of Seattle-First National Bank, Seattle, Wash.)										
•Omak 2918 \$ Okanogan E17	Citizens State Bank Jun'42Stmt 98-410	E. L. Nichols, Ch. of Bd. and Pres.	E. B. Field.....	E. W. Champion.....	C. A. Ringheim.....	*25 (*Includes \$	6	35	659	1	726	312	73	143	187	11	Chase N., N. Y.; Seattle-1st N., Seattle and Spok.	
•Orting 1211 \$ Pierce K3	Orting State Bank Jun'42Stmt 98-285	Fred M. Roberts... James P. Weter, Ch.	Archie F. Stone.....	Leslie A. Stone.....		25	5	5	303	1	339	112	46	101	74	6	N. Bk. of Wash., Tacoma; Seat.-1st N., Seattle.	
•Palouse 1028 \$ Whitman K25	The Old National Bank of Spokane... ♦98-124... ▲@T'39			C. E. Fankhouser, Mgr.	W. K. Harper, A. Mgr.	(Palouse Branch of The Old National Bank of Spokane, Spokane, Wash.)											Chase N., N. Y.; Cont. Ill. N. Bk. & Tr., Chl.; N. Bk. Com., Seat.	
•Pasco 3913 \$ Franklin N18	PASCO BRANCH SEATTLE-FIRST NATIONAL BANK (Spokane & Eastern Div.) ♦98-453 ▲@T'37	L. L. STRINGHAM, Mgr. G. H. BREWER, A. Mgr.					(See Spokane and Eastern Division, Seattle-First National Bank, Spokane, Wash.)											See Spokane and Eastern Division, Spokane, Wash.
•Pomeroy 1723 \$ Garfield M23		The Old National Bank of Spokane... ▲@T'40 ♦98-115			B. W. Hughes, Mgr.	L. B. Beavers, A. Mgr.	(Pomeroy Branch of The Old National Bank of Spokane, Spokane, Wash.)											Chase N., N. Y.; Cont. Ill. N. Bk. & Tr. Co., Chl.; N. Bk. Com., Seat.
•Port Angeles 9409 \$ Clallam F5	FIRST NATIONAL BANK IN PORT ANGELES Jun'42Stmt ♦98-101 ▲@T'01	B. N. Phillips... O. A. Kuppler, Ch. of Bd.	R. S. Jensen..... F. O. Fountain	Donald Lutz.....	James E. Phillips...	100	100	100	3,935	12	4,247	1,652	811	404	1,297	83	N. City, N. Y.; Pac. N. and N. Bk. of Com., Seat.; W. F. Bk. & Un. Tr., San F.	
" " "	Olympic State Bank Jun'42Stmt 98-465 ▲@T'34	Wm. H. Taylor.....	Origen Williams, Exec.	A. E. Johnston.....	E. A. Stewart.....	50	5	-----	486	5	546	247	30	11	247	11	Peo. N., Seat.	
•Port Orchard 1566 \$ Kitsap I6	Kitsap County Bank... ▲@T'08 Jun'42Stmt 98-290	F. E. Langer.....	T. O. Baldwin.....		F. J. Woell.....	20	60	27	1,340	8	1,455	540	-----	323	584	8	Irv. Tr. Co., N. Y.; Seattle-1st N. and N. Bk. Com., Seattle.	
•Port Townsend 4883 \$ Jefferson F6	FIRST AMERICAN NATIONAL BANK... ▲@T'29 Jun'42Stmt ♦98-65	E. A. Oatman, Ch. of Bd. and Pres.	B. N. Phillips... F. R. W. Stevens J. G. McCurdy	M. G. Oakes.....	C. J. Flint... A. F. Anderson	50	49	27	1,654	8	1,788	633	610	92	429	24	N. City, N. Y.; W. F. Bk. & Un. Tr., San F.; Pac. N., N. Bk. of Com., and Seattle 1st N., Seattle.	
•Poulsbo 639 \$ Kitsap H7	First National Bank Jun'42Stmt ♦98-291 ▲@T'09	F. E. Langer.....	H. Slippenn.....	G. I. Johnson.....	Mabel Opdahl.....	25	25	9	924	2	985	305	358	40	280	2	Chase N., N. Y.; Seat.-1st N., Pac. N., and N. Bk. Com., Seat.	
•Prosser 1719 \$ Benton O16	The Old National Bank of Spokane... ♦98-138... ▲@T'02			G. O. Bastien, Mgr.	Francis Moore, A. Mgr.	(Prosser Branch of The Old National Bank of Spokane, Spokane, Wash.)											Chase N., N. Y.; Cont. Ill. N. Bk. & Tr., Chl.; N. Bk. Com., Seat.	

Number under Name of Bank is the Transit Number given to each bank in U. S. exclusively by The Rand-McNally Bankers' Directory, under the authority of The American Bankers Ass'n.

WASHINGTON—Continued

Non-Bank Towns with Nearest Banking Point (Indexed Access.), Lawyers, Laws (Indexed) in back of this volume. For Interest Rates, Holidays, etc., see Laws.

TOWN AND COUNTY. County Seats. 12 Fed. Res. Dist. \$ Seat. Br. †Port.	●Mem. A. B. A. †State †Priv. ‡Mem. State B. Ass'n. [Etab. ◆Fed. Res. Depts. †Trust B-Bond I-Indep. B. A. ©Savings ▲FDIC	PRESIDENT.	VICE-PRESIDENT.	CASHIER.	ASS'T CASHIER.	LIABILITIES. (In Thousands of Dollars)						RESOURCES.					PRINCIPAL CORRESPONDENTS.
						Capital	Surplus	Und.Prof. and or Reserves	Deposits	Other Liabilities	Totals	Cash, Ex. & Due from Bks	U.S. Gov. Securities	Other Securities	Loans & Discounts	Other Resources	
Pullman.....4417 \$ Whitman L24	FIRST NATIONAL BANK Jun'42Stmt ◆98-87 ▲IOT:87	F. C. FORREST, Ch. of Bd. and Pres.	N. E. J. GENTRY.....	C. F. ANDERSON, Cash. and Tr. Off.	H. E. SHELTON..... RAY FORREST, A. C. CARPENTER, A. C. and A. Tr. Off.	75	75	54	1,812	-----	2,016	708	278	92	873	65	Chase N., N. Y.; 1st N., Wash. Tr., and Seat.-1st N., Spok.; Seat.-1st N. and Pacific N., Seat.; U. S. N., Port.; W. F. Bk. & Tr., San F.
" " " " " "	PULLMAN BRANCH SEATTLE-FIRST NATIONAL BANK (Spokane & Eastern Div.) ◆98-86 ▲B©I:40				H. A. MICHAELSEN, A. Mgr. HENRY PRAETORIUS, A. Mgr.	(See Spokane and Eastern Division, Spokane, Spokan, First National Bank, Seattle, Wash.)											See Spokane and Eastern Division, Spokane, Wash.
Puyallup.....7889 \$ Pierce J8	CITIZENS STATE BANK Jun'42Stmt ◆98-57 ▲I©:38	J. M. Jones.....	A. G. Gross.....	P. W. Miller.....	O. M. Baldwin.....	50 Deb.22	35	12	1,420	23	1,562	549	275	202	492	44	N. Y. Tr., N. Y.; Bk. of Cal. N. A., Tacoma; N. Bk. Com., Seattle.
" " " " " "	SEATTLE-FIRST NATIONAL BANK ◆98-58 ▲©:37			R. C. GREGORY, Mgr.		Puyallup Branch of Seattle-First National Bank, Seattle, Wash.											
Quincy.....318 \$ Grant J16	Quincy Valley State Bank Jun'42Stmt 98-293 ▲I©:13	D. T. Martin..... C. W. Miller, Ch.	E. A. Niblack.....	Ruth Bauer.....		25	2	2	175	-----	204	93	36	18	56	1	Seattle-1st N., Seattle and Spok.
Raymond.....4045 \$ Pacific L4	SEATTLE-FIRST NATIONAL BANK ◆98-92 ▲©:32			FRANK H. JENNE, Mgr.		(Raymond Branch of Seattle-First National Bank, Seattle, Wash.)											
Reardan.....422 \$ Lincoln @21	The Old National Bank of Spokane.....▲©:30 ◆98-195			F. E. Rowland, Mgr.		(Reardan Branch of The Old National Bank of Spokane, Spokane, Wash.)											Chase N., N. Y.; Cont. Ill. N. Bk. & Tr., Chi.; N. Bk. Com., Seat.
Redmond.....530 \$ King H9	First National Bank Jun'42Stmt ◆98-339 ▲I©:11	F. M. Roberts, Ch. of Bd. and Pres.	C. A. Shinstrom.....	Rex C. Swan.....		25	25	20	641	2	713	311	47	151	204	-----	Seattle-1st N., Seattle.
Renton.....4488 \$ King I8	PEOPLES NATIONAL BANK OF WASHINGTON IN SEATTLE ◆98-85 ▲B©I:89			E. K. ARNOLD, Mgr.	EARL STAFFORD, A. Mgr.	(Renton Branch of Peoples National Bank of Washington in Seattle, Wash.)											Chase N. and N. City, N. Y.; Cont. Ill. N. Bk. & Tr., Chi.
Ridgefield.....643 P Clark P7	Ridgefield State Bank Jun'42Stmt ◆98-296 ▲©:10	J. L. Bratlie, Ch. of Bd. and Pres.	F. E. G. Royle.....	E. W. Firstenburg.....	M. Shepard.....	25	7	20	337	3	392	105	7	82	191	7	1st N., Port.
Ritzville.....1748 \$ Adams J20	The Old National Bank of Spokane.....▲©:91 ◆98-110			Wm. A. Pearce, Mgr.	L. Lefevre, A. Mgr.	(Ritzville Branch of The Old National Bank of Spokane, Spokane, Wash.)											Chase N., N. Y.; Cont. Ill. N. Bk. & Tr., Chi.; N. Bk. Com., Seat.
" " " " " "	Ritzville State Bank ◆98-446 ▲I©:21	W. H. Martin.....	V. A. Chargois.....	V. A. Chargois.....	Carrie B. Schragg.....	25	40	8	825	-----	898	384	204	149	161	-----	Cent. Han. Bk. & Tr., N. Y.; N. Bk. Com., Seat.; Seat.-1st N. and Wash. Tr. Co., Spok.
Rockford.....377 \$ Spokane I24	Farmers & Merchants Bank Jun'42Stmt ◆98-186 ▲©:06	R. E. Gohlman.....		Sadie M. Mills.....		25	10	4	298	-----	337	102	-----	2	231	2	1st N. and Seat.-1st N., Spok.
Rosalia.....596 \$ Whitman J23	The Old National Bank of Spokane.....▲©:37 ◆98-177			Matthew Elliott, Mgr.	Elmore Bush, A. Mgr.	(Rosalia Branch of The Old National Bank of Spokane, Spokane, Wash.)											Chase N., N. Y.; Cont. Ill. N. Bk. & Tr. Co., Chi.; N. Bk. Com., Seat.
Roslyn.....1743 \$ Kittitas J12	Cle Elum State Bank 98-298 ▲I©:07			A. J. Smith, Mgr.....		(Branch of Cle Elum State Bank, Cle Elum, Wash.)											Cent. Han. Bk. & Tr., N. Y.; Seat.-1st N. and N. Bk. Com., Seat.
St. John.....526 \$ Whitman J23	Lamont Bank of St. John Jun'42Stmt 98-267 ▲I©:08	E. A. Shields, Ch. of Bd. and Pres.	W. W. Shields.....	Bernard Robertson.....	H. S. Shields.....	25	10	3	353	-----	391	188	32	12	157	2	Seat.-1st N., Spok.

Banks Advertising in this Directory give Prompt Attention to Collections and Correspondence

Number under Name of Bank is the Transit Number given to each bank in U. S. exclusively by The Rand-McNally Bankers' Directory, under the authority of The American Bankers Ass'n.

SEATTLE—Reserve City
(Branch of Federal Reserve Bank, District No. 12)

(King Co., H 8) County Seat—Population 368,302

● Mem. A. B. A. § State Priv.
† Mem. State B. Ass'n. (Etab.
◆ Fed. Res. Depts.: Trust B-Bond
I-Indep. B. A. © Savings ▲ FDIC

***THE BANK OF CALIFORNIA NATIONAL ASS'N**
19-11
Jun'42Stmt (815 Second) ◆ @T:1'64

***THE CANADIAN BANK OF COMMERCE** 19-13 ◆ @T:1'67
(2d and Cherry)

***Federal Reserve Bank of San Francisco** 19-1
Green Lake State Bank
Jun'42Stmt 19-61 ▲ @T:1'07
(7120 Woodlawn)

***THE NATIONAL BANK OF COMMERCE OF SEATTLE**

***PACIFIC NATIONAL BANK** ▲ @T:1'28
◆ 19-28
(Second & Marion)
Jun'42Stmt

***PEOPLES NATIONAL BANK OF WASHINGTON IN SEATTLE**
Jun'42Stmt ◆ 19-10 ▲ @T:1'89
(Head Office)
(1414 Fourth Ave.)

***SEATTLE—FIRST NATIONAL BANK** (See page 1495.)

Seattle Trust and Savings Bank ◆ 19-57 ▲ @T:1'05
Jun'42Stmt
(Head Office)
(804 Second Ave.)

University National Bank
Jun'42Stmt ◆ 19-58 ▲ @T:1'06
(4500 University Way)

Washington Mutual Savings Bank 19-73... ▲ @T:1'89
Jun'42Stmt
(Head Office)
(1101 Second)

Clearing House Assn. of Seattle
(Members indicated by a * : Associates by a +)

PRESIDENT.	VICE-PRESIDENT.	CASHIER.	ASS'T CASHIER.
G. L. WAKEMAN, <i>Mgr.</i>	L. F. MACKLEM, <i>A. Mgr.</i>	J. C. GLASS, <i>A. Mgr.</i> R. B. SNOWDON, <i>A. Mgr.</i>	L. V. HITCHMAN, <i>A. Mgr.</i> E. A. ANDERSON, <i>A. Mgr.</i> E. E. ADAMS, <i>A. Mgr.</i>

Member Federal Deposit Insurance Corporation

PRESIDENT.	VICE-PRESIDENT.	CASHIER.	ASS'T CASHIER.
(Seattle Branch Federal Reserve Bank of San Francisco, Cal.)	A. H. Waterman, <i>Mgr.</i>		
Louis K. Lear, <i>Ch. of Bd. and Pres.</i>	W. L. Warren	Louis K. Lear	Dorothy M. Pfister

(See following page.)

PRESIDENT.	VICE-PRESIDENT.	CASHIER.	ASS'T CASHIER.
G. H. GREENWOOD	G. W. CLARKE, <i>Exec.</i> F. W. MARTIN R. S. WALKER C. F. FRANKLAND R. E. LEWIS, <i>V. P. and Tr. Off.</i>	W. F. MUEHE, <i>Exec.</i> G. H. ANDERSON	R. D. KEITH P. W. KITTO J. F. HENRY G. S. ROBINSON, <i>A. V. P.</i>

Member Federal Deposit Insurance Corporation

PRESIDENT.	VICE-PRESIDENT.	CASHIER.	ASS'T CASHIER.
Cebert Baillargeon, <i>V. P., Sec. and Tr. Off.</i>	Roy F. Taylor H. E. Schaefer J. F. Jefferson	K. Winslow, Jr., <i>Exec. V. P. and Cash.</i> C. E. Kincaid, <i>Tr. Off.</i> R. P. Steen, <i>Aud.</i>	J. F. Campbell W. A. Smith, <i>A. Sec.</i> Boland Wilson, <i>A. Sec.</i>
H. B. Lear, <i>Ch. of Bd. and Pres.</i>	A. W. Hogue A. W. Tenney R. P. Williams H. E. Nuelsen, <i>A. V. P.</i>	E. A. Cook, <i>V. P. and Cash.</i>	G. E. McCall W. D. Harrison
Dietrich Schmitz	S. C. Frazier, <i>Exec.</i> W. S. Darrow W. J. Ward H. G. Baldwin R. R. Knapp Harry Shelton	H. C. Bryant, <i>Sec.</i> Rollin Sanford, <i>Tr.</i> R. W. Pascoe, <i>A. V. P.</i>	O. R. Weltzien, <i>A. Sec.</i> T. L. Burns, <i>A. Sec.</i> Alice E. Backstrom, <i>A. Sec.</i>
A. Brygger	Caspar W. Clarke	J. W. Spangler, <i>Sec. and Tr.</i>	

LIABILITIES. (In Thousands of Dollars)						RESOURCES.				
Capital	Surplus	Und. Prof. and Reserves	Deposits	Other Liabilities	Totals	Cash. & Due from Bks.	U. S. Gov. Securities	Other Securities	Loans & Discounts	Other Resources
6,800	7,200	953	169,092	5,184	189,229	67,041	66,537	2,941	45,266	7,444

"BRANCH OF THE BANK OF CALIFORNIA, NATIONAL ASSOCIATION, SAN FRANCISCO, CALIFORNIA"

Capital	Surplus	Und. Prof. and Reserves	Deposits	Other Liabilities	Totals	Cash. & Due from Bks.	U. S. Gov. Securities	Other Securities	Loans & Discounts	Other Resources
30,000	20,000									
(Branch of California Bank of Commerce, Head Office, Toronto, Ont.)	(Reserves of California Bank of Commerce, Head Office, Toronto, Ont.)									
(See page 32 for complete information.)										
2	25	40	1,290	2	1,382	453	410	78	411	30
(23 Cap. Notes)										
2,500	1,080	846	69,641	137	74,204	26,990	36,388	1,533	8,768	525
1,500	575	794	54,154	263	57,286	18,444	18,301	2,832	17,086	623

• First Avenue Branch: (19-89)
O. H. HASKELL, *V. P. and Mgr.*
H. N. MYERS, *A. V. P.*
B. MORRISON, *A. Cash.*
ROBERT FARAGHER, *A. Cash.*
• North Seattle Branch: (19-91) R. A. COOK, *Mgr.*
• West Seattle Branch: (19-94) A. W. BUSCH, *Mgr.*

OUT OF TOWN BRANCHES
Anacortes
Everett
Hoquiam
Kent
Renton

Capital	Surplus	Und. Prof. and Reserves	Deposits	Other Liabilities	Totals	Cash. & Due from Bks.	U. S. Gov. Securities	Other Securities	Loans & Discounts	Other Resources
550	200	494	11,397		12,641	2,750	2,940	181	6,508	262
400	110	142	8,726		9,378	3,288	2,545	397	2,837	311
	4,500	951	74,486	180	80,117	5,474	31,847	14,331	27,799	666
(Coolidge Branch: 19-93, 1524 W. Mgr.; Dorrell E. Looff, A. M. estlake Ave.)										
(See page 274 Total Deposits by 276 Cities, for number of States, etc.)										

PRINCIPAL CORRESPONDENTS.

J. P. Morgan & Co., Inc. and Gty. Tr. Co., N. Y.; 1st N., Chi.; Phil. N., Phil.; Midland Bk., Ltd., Lon.

Canadian Bk. of Com., N. Y. and Lon., Eng.; Cont. Ill. N. Bk. & Tr. Co., Chi.; Canadian Bk. of Com. (Calif.), San F.; Calif., Los A.

Chase N., N. Y.; N. Bk. Com., Seat. 1st N., and University N., Seattle.

Cent. Han. Bk. & Tr. Co., Chase N., Bankers Tr. Co., and N. City, N. Y.; Cont. Ill. N. Bk. & Tr. Co., Chi.; U. S. N., Port.; Wells Fargo Bank & Un. Tr. Co., San F.; 1st N., St. L. and St. P.; Far. & Merch. N., Los A.

Mnfrs. Tr. Co., N. City, Chem. Bk. & Tr. Co., and Chase N., N. Y.; Cont. Ill. N. Bk. & Tr. Co., Chi.; Crocker 1st N. and Am. Tr. Co., San F.; Bk. of Am. N. Tr. & Sav. Assn. and Secur.-1st N., Los A.; U. S. N., Portland; 1st N., St. P.

Bankers Tr., Bk. of the Manhattan Co., and Brown Bros. Harriman & Co., N. Y.; Harris Tr. & Sav., Chi.; Wells Fargo and Union Tr., San F.

Chase N., N. Y.; Seattle-1st N., Seat.; Wells Fargo Bk. & Un. Tr. Co., San F.

Chase N., N. Y.; Cont. Ill. N. Bk. & Tr. Co., Chi.; Wells Fargo Bk. & Un. Tr., San F.; Pacific N., Seat.-1st N., and N. Bk. of Com., Seattle; U. S. N., Port.

Number under Name of Bank is the Transit Number given to each bank in U. S. exclusively by The Rand-McNally Bankers' Directory, under the authority of The American Bankers Ass'n.

SEATTLE—Continued—Reserve City
(Branch of Federal Reserve Bank, District No. 12)

Non-Bank Towns with Nearest Banking Point (Indexed Access.), Lawyers, Laws (indexed) in back of this volume. For Interest Rates, Holidays, etc., see Laws.

● Mem. A. B. A. § State † Priv.
‡ Mem. State B. Ass'n. † Etab.
◆ Fed. Res. Depts. † Trust B-Bond
† Indep. B. A. © Savings ▲ FDIC

THE NATIONAL BANK OF COMMERCE OF SEATTLE

Jun '42 Stmt ◆ 19-3▲ Td © Tst '89

(Head Office)

Second Ave. at Spring St.

Member Federal Deposit Insurance Corporation

OFFICERS

HEAD OFFICE

Chairman of the Board

J. W. MAXWELL

President

ANDREW PRICE

Vice-Presidents

IRA W. BEBLE **W. ERICH LUCAS**
H. L. BOYD **J. L. PLATT**
A. W. FARAGHER **BRUCE C. SHORTS**
BARRETT GREEN **E. L. TROTTER**

HERBERT WITHERSPOON

Cashier

C. O. OUSDAHL

Assistant Vice-Presidents

MAXWELL CARLSON **C. P. KIRTLAND**
A. A. HOERR **E. J. SATTERBERG**

WENDELL SZIMORE

Assistant Cashiers

GEORGE C. BRINGOLF **OAKLEY MAXWELL**
L. F. HAYES **W. E. MITCHELL**
C. W. KIDD **R. W. SMITH**

A. B. WHITWAM

TRUST DEPARTMENT

Vice-President and Trust Officer

R. W. SPRAGUE

Trust Officers

H. A. HENDRICKS **C. H. OLSWANG**
R. A. SAWYER

Assistant Trust Officers

C. F. FLOREN **L. W. GRAVES**

DIRECTORS

LE ROY M. BACKUS Investments
THOMAS BALMER Vice-President, Great Northern Railway Company
IRA W. BEBLE Vice-President
W. A. BELL President, Yakima Hardware Co.
E. K. BISHOP Vice-President, E. K. Bishop Lumber Co.
LEO S. BLACK Treasurer, Seattle Cedar Lumber Manufacturing Company
HOMER L. BOYD Vice-President, President, Marine National Co.
DARRAH CORBET President, Smith Cannery Machines Co. Director, Boeing Airplane Co.
KEITH G. FISKEN Seattle Cedar Lumber Manufacturing Company
R. M. HARDY President, Sunshine Mining Co.
WYLLIE HEMPHILL President, Hemphill & McKillop, Inc.
J. W. MAXWELL Chairman of the Board
CHARLES S. MILLER Investments
RALPH H. MILLER Director, Puget Sound Pulp & Timber Co.
BLAKE D. MILLS Chairman Advisory Committee, University Branch
W. C. PRATER Investments
ANDREW PRICE President, President, Marine Bancorporation
FRANK C. REED President, Simpson Logging Co.
BRUCE C. SHORTS Vice-President, Attorney at Law
HERBERT WITHERSPOON Vice-President

LIABILITIES. (In Thousands of Dollars)						RESOURCES.				
Capital	Surplus	Und.Prof. and or Reserves	Deposits	Other Liabilities	Totals	Cash & Due from Bks	U.S. Gov. Securities	Other Securities	Loans & Discounts	Other Resources
\$ 2,500	\$ 2,500	\$ 4,477	\$ 137,222	\$ 180	\$ 146,879	\$ 45,235	\$ 53,628	\$ 6,077	\$ 39,622	\$ 2,317

SEATTLE BRANCHES

● **CENTRAL BRANCH (19-87)** Seattle
C. L. PHILLIPS, Vice-President and Manager
C. L. STEWART, Assistant Manager
R. J. STOWELL, Assistant Vice-President
M. L. CLEVELAND, **J. A. SWIFT**, Assistant Cashiers
● **UNIVERSITY BRANCH (19-68)** Seattle
W. J. COLKETT, JR., Manager
CARL H. RIDER, Assistant Cashier

OUT OF TOWN BRANCHES

GRAYS HARBOR BRANCH Aberdeen
E. K. BISHOP, Vice-President
W. H. TUCKER, Vice-President
R. W. LANDBERG, Manager
C. A. PITCHFORD, Assistant Manager
ROBERT CROOK **W. M. HATCH**
BELLINGHAM BRANCH Bellingham
C. K. Mc MILLIN, Manager
W. S. OATES, Assistant Manager
L. A. CRAIG, Assistant Cashier
BREMERTON BRANCH Bremerton
W. D. COURTNEY, Asst. Vice-President and Manager
LEO HASKELL, Assistant Manager
GEO. C. MARSHALL, Assistant Cashier
CENTRALIA BRANCH Centralia
G. W. RIPLEY, Manager
MARC BURDICK, Assistant Manager
ELLENSBURG BRANCH Ellensburg
C. C. McGRANAHAN, Manager
J. V. COLE, Assistant Manager
C. E. ROBINSON, Assistant Cashier
ELMA BRANCH Elma
E. L. FRANCE, Manager **R. T. PEARSALL**, Asst. Cashier
KENNEWICK BRANCH Kennewick
E. C. TWEET, Manager
LA CONNER BRANCH La Conner
G. A. CORNWALL, Manager
LONGVIEW BRANCH Longview
LUKE L. GOODRICH, Assistant Vice-President
H. SANFORD SAARI, Manager
M. R. COUCH, Assistant Manager
A. R. ELWELL, Assistant Cashier
MONTESANO BRANCH Montesano
W. H. FRANCE, Manager
R. B. KEMP, Assistant Manager
CAPITAL BRANCH Olympia
A. K. MATZGER, Manager
S. E. MOWELL, Assistant Manager
VERNE LAWRENCE **T. PARKER**
VANCOUVER BRANCH Vancouver
C. E. LOAN, Manager
J. B. C. LOCKWOOD, JR., Assistant Manager
D. R. LAIRD, Assistant Cashier
WAPATO BRANCH Wapato
JOS. V. ROULEAU, Manager
GRANT GRABER, Assistant Cashier
WATERVILLE BRANCH Waterville
P. F. SCHROEDER, Manager
EARLE W. JENKIN, Assistant Manager
COLUMBIA VALLEY BRANCH Wenatchee
A. L. THIELE, Manager
CHARLES E. OWENS, Assistant Manager
J. H. BARRIGAN, Assistant Cashier
YAKIMA BRANCH Yakima
L. R. RIGHTMIRE, Vice-President and Manager
JOE L. CLIFT **W. H. MCGUIRE**
Assistant Cashiers
H. F. CRAWFORD **F. V. GLAETZNER** **E. J. LEMKE**
L. E. ROULEAU, Asst. Cashier & Asst. Trust Officer

PRINCIPAL CORRESPONDENTS.

DOMESTIC CORRESPONDENTS

First National Bank.....Atlanta
First National Bank.....Boston
National Shawmut Bank.....Boston
Second National Bank.....Boston
City National Bank & Trust Co.....Chicago
Continental Illinois Nat'l Bank & Trust Co.....Chicago
Northern Trust Co.....Chicago
First National Bank.....Chicago
Harris Trust & Savings Bank.....Chicago
First National Bank.....Dallas
The National Bank of Detroit.....Detroit
Commerce Trust Company.....Kansas City
California Bank.....Los Angeles
Security-First National Bank.....Los Angeles
Bankers Trust Company.....New York
Bank of the Manhattan Company.....New York
Brown Bros., Harriman Company.....New York
Central Hanover Bank & Trust Company.....New York
Chase National Bank.....New York
Chemical Bank & Trust Company.....New York
First National Bank.....New York
Guaranty Trust Company.....New York
Irving Trust Company.....New York
J. P. Morgan & Company, Inc.....New York
National City Bank.....New York
New York Trust Company.....New York
Philadelphia National Bank.....Philadelphia
Mellon National Bank.....Pittsburgh
First National Bank.....Portland, Ore.
U. S. National Bank.....Portland, Ore.
First & Merchants National Bk. Richmond, Va.
American Trust Company.....San Francisco
Anglo California National Bank.....San Francisco
Bank of America Nat'l Tr. & Sav. Assn. San Francisco
Canadian Bank of Commerce.....San Francisco
Crocker First National Bank.....San Francisco
Wells Fargo Bank & Union Trust Company San Francisco
The Old National Bank.....Spokane
Mercantile Commerce Bank & Trust Company St. Louis
First National Bank.....St. Paul
Riggs National Bank.....Washington, D. C.

FOREIGN CORRESPONDENTS

The Dominion Bank.....Vancouver, B. C.
The Royal Bank of Canada.....Vancouver, B. C.
Canadian Bank of Commerce.....Vancouver, B. C.
Nat'l Provincial Bank, Ltd.....London, England
Royal Bank of Canada.....London, England
A. B. Goteborgs Bank.....Gothenburg, Sweden

1495 Number under Name of Bank is the Transit Number given to each bank in U. S. exclusively by The Rand-McNally Bankers' Directory, under the authority of The American Bankers Ass'n.

SEATTLE—Continued—Reserve City
(Branch of Federal Reserve Bank, District No. 12)

Non-Bank Towns with Nearest Banking Point (Indexed Acces.), Lawyers, Laws (Indexed) in back of this volume. For Interest Rates, Holidays, etc., see Laws.

42
•Mem. A. B. A. §State †Priv.
‡Mem. State B. Ass'n. [Etab.
◆Fed. Res. Depts: T-Trust B-Bond
T-Indep. B. A. ©Savings ▲FDIC

MAIN OFFICE

LAWRENCE M. ARNOLD
Chairman of the Board

J. A. SWALWELL
President

JOEL E. FERRIS
Executive Vice President

W. H. Berry
F. H. Brownell, Jr.
Jay G. Larson

J. H. Miner
J. H. Newberger
C. A. Philbrick
W. W. Scruby

J. W. Spangler
A. R. Truax
P. B. Truax

Cashier
H. C. MacDonald

H. Bingaman, Jr.
H. J. Dolling

Assistant Vice-Presidents
F. E. Jerome
E. B. Kluckhohn
W. C. Phillips

Sidney T. Smith
J. G. Thwing

H. S. Ellsbury
C. T. Glass
O. J. Jelleberg
R. B. Jenkins

Assistant Cashiers
F. S. Johnson
W. B. Latimer
J. H. McClure

T. L. McCormick
B. W. Pettit
Albert Swanson
P. V. Taggart

Investment Department

Thomas F. Gleed
Vice-President

Trust Department

C. L. LeSeurd
Vice-President

C. Kelleher
Vice-President

W. J. Brewer
Trust Officer

Foreign Department

Egil Mack, Vice-President and Manager
S. S. Lindstrom, Assistant Manager

Comptroller's Dept.

Chas. H. Gordon,
Vice President and Comptroller
E. N. L. Davis, Auditor

DIRECTORS

M. A. Arnold
Lawrence M. Arnold
Chairman of the Board

John T. Hefernan
President, Hefernan
Investment Co.

Clarence D. Martin
President, F. M.
Martin Grain &
Milling Co., Cheney.

J. H. Ballinger
Ballinger, Clark
& Force, Attorneys

L. C. Henry
President, Pacific
Croosoting Co.
President, H. C.
Henry Investment
Co.

W. H. Parsons
William Pigott, Jr.
President, Seattle
Steel Co., Inc.

F. H. Brownell
Ch. Bd. of Directors
American Smelting
and Refining Co.
New York

Charles H. Ingram
General Manager,
Weyerhaeuser Tim-
ber Co., Tacoma

Wm. G. Reed
Secretary, Simpson
Logging Co.
Managing Partner,
Simpson, Reed &
Co.

W. C. Butler
Chairman, First Natl.
Bank, Everett

Timothy Jerome
Secretary, Merrill &
Ring Lumber Co.
Secretary, Polson
Logging Co.

Alfred Shemanski
Vice Pres., Eastern
Outfitting Co.

Charles F. Clise
President, Securities
Mortgage Co.

Eric A. Johnston
Chairman of the
Board, Washington
Brick and Lime Co.
Spokane
President, Brown-
Johnston Co., Spokane

Elbridge H. Stuart
President, Carnation
Company

Joel E. Ferris
Exec. Vice-President
Spokane

Richard E. Lang
President, National
Grocery Company

Katheryn Wilson
Secretary, Phoenix
Logging Co.
Executor, Estate of
Agnes H. Anderson

O. D. Fisher
President, Fisher
Flouring Mills Co.

P. E. Harris
President, P. E.
Harris & Co.

LIABILITIES. (In Thousands of Dollars)					RESOURCES.					
Capital	Surplus	Und. Prof. and or Reserves	Deposits	Other Liabilities	Totals	Cash, Ex. & Due from Bks	U.S. Gov. Securities	Other Securities	Loans & Discounts	Other Resources
\$ 8,000	\$ 6,912	\$ 2,739	\$ 267,094	\$ 1,169	\$ 285,914	\$ 83,692	\$ 102,752	\$ 14,712	\$ 81,004	\$ 3,754
	(Incl. Und. Prof.)	(Res.)								

SEATTLE DIVISION

SEATTLE BRANCHES

•METROPOLITAN BRANCH (19-21).
Fourth Avenue near Union Street
A. R. Munger, Vice-President
H. C. Philbrick,
Assistant Vice-President
C. A. Garrett, Assistant Vice-President
C. E. Howard, Assistant Cashier
C. K. Watkins, Assistant Cashier

•BALLARD BRANCH (19-82)
2050 Market Street
C. W. Casler, Associate Manager
G. C. Harper, Manager

•GEORGETOWN BRANCH (19-83)
1209 Vale Street
C. W. Richeson, Manager

•INTERNATIONAL BRANCH (19-95)
526 Jackson Street
C. L. Johnson, Manager

•SEABOARD BRANCH (19-25).
Pike Street near Fourth Avenue
C. H. Howell, Vice-President
Allen B. Morgan, Asst. Vice-President
L. G. Stanton, Assistant Cashier
Clifford Hughes, Assistant Cashier

•BROADWAY BRANCH (19-88)
216 Broadway North
C. M. Latimer, Manager

•GREENWOOD BRANCH (19-84)
85th Street at Greenwood Avenue
L. A. Holt, Manager

•RAINIER AVENUE BRANCH (19-67)
4824 Rainier Avenue
L. G. Hunton, Manager

OUT OF TOWN BRANCHES

•BELLINGHAM BRANCH
Bellingham, Washington

•CLE ELUM BRANCH
Cle Elum, Washington

•OLYMPIA BRANCH
Olympia, Washington

•RAYMOND BRANCH
Raymond, Washington

•SOUTH BEND BRANCH
South Bend, Washington

•TOPPENISH BRANCH
Toppenish, Washington

•YAKIMA VALLEY BRANCH, Yakima, Washington

•BREMERTON BRANCH
Bremerton, Washington

•MOUNT VERNON BRANCH
Mount Vernon, Washington

•PUYALLUP BRANCH
Puyallup, Washington

•SHELTON BRANCH
Shelton, Washington

•SUMNER BRANCH
Sumner, Washington

•WENATCHEE VALLEY BRANCH
Wenatchee, Washington

SPOKANE AND EASTERN DIVISION

JOEL E. FERRIS, Executive Vice-President in Charge

•SPOKANE AND EASTERN BRANCH
601 Riverside Avenue, Spokane, Washington
JOEL E. FERRIS, Executive Vice-President

Vice-Presidents
Conner Malett W. L. Eggert
W. T. Triplett W. M. Marshall
S. A. Kimbrough E. V. Klein
J. L. Campbell

Assistant Cashiers
R. A. Barth
S. C. Haddock
E. A. Logan

Trust Department
Conner Malett
Vice-President
C. A. Nielsen
Trust Officer
P. W. McEntee
Assistant Trust Officer

Investment Department
W. M. Marshall
Vice-President
L. G. Musser
Assistant Cashier

Comptroller's Dept.
Geo. H. Westerman
Auditor

•SECURITY BRANCH
N. 804 Monroe Street
Spokane, Wash.
A. D. Davis, Manager

UNITED HILLYARD
BRANCH
N. 5016-20 Market St.,
Spokane, Washington
A. H. Hilbush, Manager

OUT OF TOWN BRANCHES

•CHENEY BRANCH
Cheney, Washington

•COLFAX BRANCH
Colfax, Washington

•COLVILLE BRANCH
Colville, Washington

MASON CITY BRANCH
(Grand Coulee Dam)
Mason City, Washington

OAKESDALE BRANCH
Oakesdale, Washington

•PASCO BRANCH
Pasco, Washington

PULLMAN BRANCH
Pullman, Wash.

•TEKO BRANCH
Tekoa, Washington

•WALLA WALLA VALLEY BRANCH
Walla Walla,
Washington

Correspondents

Domestic

- BOSTON..... First National Bank
National Shawmut Bank
- CHICAGO..... Continental Illinois Na-
tional Bank & Trust Co.
First National Bank
Harris Trust & Savings
Bank
- CINCINNATI..... First National Bank
- CLEVELAND..... Cleveland Trust Co.
Union Bank of Commerce
Co.
- DENVER..... United States National
Bank.
Colorado National Bank
- DETROIT..... National Bank of Detroit
- KANSAS CITY..... Commerce Trust Company
First National Bank
- LOS ANGELES..... Citizens National Trust &
Savings Bank
Farmers & Merchants
National Bank
Security-First National
Bank
- MINNEAPOLIS..... First National Bank &
Trust Co.
Northwestern National
Bank & Trust Co.
- NEW YORK..... Bankers Trust Co.
Central Hanover Bank &
Trust Co.
Chase National Bank
Chemical Bank & Trust Co.
First National Bank
Guaranty Trust Company
Irving Trust Company
J. P. Morgan & Co., Inc.
National City Bank
- OMAHA..... Omaha National Bank
- PHILADELPHIA..... Pennsylvania Company
Philadelphia National Bank
- PITTSBURGH..... Farmers Deposit National
Bank
Mellon National Bank
- PORTLAND..... United States National
Bank
First National Bank
- ST. LOUIS..... First National Bank
- ST. PAUL..... First National Bank
- SAN FRANCISCO..... American Trust Company
Anglo California National
Bank
Bank of America N. T. &
S. A.
Crocker First National
Bank
Wells Fargo Bank & Union
Trust Co.
- WASHINGTON,
D. C..... Biggs National Bank

Foreign

- CANADA..... Bank of Montreal
Bank of Nova Scotia
Bank of Toronto
Canadian Bank of
Commerce
Imperial Bank of Canada
Royal Bank of Canada
- LONDON,
ENGLAND..... Barclays Bank, Ltd.

***SEATTLE-
FIRST
NATIONAL
BANK**

Jun'42Stmt ◆19-2 ▲TICOT◆70

(Head Office)
(2d Ave. and Cherry St.)

Member
Federal Deposit
Insurance Corporation



Number under Name of Bank is the Transit Number given to each bank in U. S. exclusively by The Rand-McNally Bankers' Directory, under the authority of The American Bankers Ass'n.

WASHINGTON—Continued

Non-Bank Towns with Nearest Banking Point (Indexed Acces.), Lawyers, Laws (indexed) in back of this volume. For Interest Rates, Holidays, etc., see Laws.

TOWN AND COUNTY. County Seats. 12 Fed. Res. Dist. \$ Seat. Br. P Port.	Mem. A. B. A. \$ State Priv. † Mem. State B. Ass'n. [Etab. ♦ Fed. Res. Depts: T-Trust B-Bond I-Indep. B. A. © Savings ▲ FDIC	PRESIDENT.	VICE-PRESIDENT.	CASHIER.	ASS'T CASHIER.	LIABILITIES. (In Thousands of Dollars)					RESOURCES.					PRINCIPAL CORRESPONDENTS.	
						Capital	Surplus	Und. Prof. and or Reserves	Deposits	Other Liabilities	Totals	Cash, Ex. & Due from Bks	U.S. Gov. Securities	Other Securities	Loans & Discounts		Other Resources
Sedro Woolley 2954 \$ Skagit D3	C. E. BINGHAM & CO. Jun'42Stmt 98-102 ▲I©•†\$'90	Q. R. BINGHAM	A. H. BINGHAM W. A. McLEAN	WM. T. WEST	LESTER MC KEE NEIL SHANNON	3 (47)	10 Cap.	51 Notes	1,238	6	1,355	561	79	11	654	50	Cent. Han. Bk. & Tr., N. Y.; Seat.-1st N., and N. Bk. Com., Seat.; Wells Fargo Bk. & Un. Tr., San F.; 1st N., Everett.
Selah 1130 \$ Yakima L14	Selah State Bank. ▲I©•†\$'10 Jun'42Stmt 98-300	Elmer Dahlin	F. P. Horschel	M. J. Freimuth	Frances Jordan	30	10	35	792		867	307	259	107	185	9	Chase N., N. Y.; Seat.-1st N., Seat.; N. Bk. Com. of Seat., Yakima.
Sequm 676 \$ Clallam F5	Bank of Sequm. ▲I©•†\$'36 Jun'42Stmt 98-463	B. N. Phillips		J. J. Gallacci, Cash. and Mgr.		25	8	11	398	1	443	130	71	35	196	11	Pac. N., Seat.; 1st N., Port Angeles.
Shelton 3707 \$ Mason J5	SEATTLE-FIRST NATIONAL BANK ◆98-302 ▲©•†'98			L. A. CARLSON, Mgr.		(Shell on Branch of Seattle-Fir National Bank of Seattle, Wash.)											
Silvana 200 \$ Snohomish F8	State Bank of Silvana Jun'42Stmt 98-418 ▲I©•†\$'19	A. A. Satrum	R. L. Kylling	P. T. Stangland		7 (8)	3 Cap.	6 Notes	132		156	69	27	9	51		Seattle-1st N. and Peo. N., Seattle; Peo. N. and 1st N., Everett.
Silverdale 500 \$ Kitsap H6	Silverdale State Bank Jun'42Stmt 98-431 ▲I©•†\$'19	R. E. Gordon	E. A. Borgen	Eleanor Peterson		9 (6)	5 Cap.	12 Notes	334		366	208	72	6	76	4	Chase N., N. Y.; Seattle-1st N., Peo. N. and Pac. N., Seattle.
Snohomish 2794 \$ Snohomish G9	Commercial Bank of Snohomish County. ▲I©•†\$'03 Jun'42Stmt 98-75	Herman Friese, Ch. of Bd. and Pres.	W. M. Jenkins	F. J. Killien	R. G. Hazeltine	25	10	7	432	1	475	146	143	55	124	7	N. City, N. Y.; Seattle-1st N., Seattle; Everett Tr. & Sav., Everett.
" " "	First National Bank Jun'42Stmt 98-74 ▲©•†'87	O. K. Aamodt	J. A. Norway	W. M. Snyder, Jr.		50	50	26	1,010		1,136	433	321	86	290	6	1st N., N. Y.; Seat.-1st N., Seattle; 1st N., Everett and St. P.
Snoqualmie 775 \$ King I9	State Bank of Snoqualmie Jun'42Stmt 98-407 ▲I©•†\$'19	C. Beadon Hall	S. R. Imus, V. P. and Mgr.	I. V. Hall		25	5	12	417	1	460	185	101	26	139	9	N. City, N. Y.; Seattle-1st N., Seattle.
South Bend 1771 \$ Pacific L3	SEATTLE-FIRST NATIONAL BANK ◆98-76 ▲©•'38			V. F. KYCEK, Mgr.		(South Bend Branch of Seattle-Fir National Bank of Seattle, Wash.)											
South Tacoma \$ Pierce J7	(See Tacoma)																

SPOKANE—Reserve City
(In Federal Reserve Bank, District No. 12)

(Spokane County, H 23) County Seat,
Population 122,001

TOWN AND COUNTY. County Seats. 12 Fed. Res. Dist. \$ Seat. Br. P Port.	Mem. A. B. A. \$ State Priv. † Mem. State B. Ass'n. [Etab. ♦ Fed. Res. Depts: T-Trust B-Bond I-Indep. B. A. © Savings ▲ FDIC	PRESIDENT.	VICE-PRESIDENT.	CASHIER.	ASS'T CASHIER.	LIABILITIES. (In Thousands of Dollars)					RESOURCES.					PRINCIPAL CORRESPONDENTS.	
						Capital	Surplus	Und. Prof. and or Reserves	Deposits	Other Liabilities	Totals	Cash, Ex. & Due from Bks	U.S. Gov. Securities	Other Securities	Loans & Discounts		Other Resources
Federal Intermediate Credit Bank 28-60	28-60	(See page 43 for information)															
Federal Land Bank Dist. 12 28-61	28-61	(See page 43 for complete information)															
* FIRST NATIONAL BANK IN SPOKANE Jun'42Stmt ◆28-5 ▲©•†'82 (704 W. Riverside)		JOSEPH DAILY	E. K. BARNES	W. K. REID	EMMA C. REITMEIER SHELDON F. KISER	475 Pf. 26	130	74	9,433		10,137	3,896	3,171	955	1,921	194	Chase N., N. Y.; 1st N., Chi.; Pac. N., Seattle; Anglo-Calif. N., San F.

(Spokane continued on next page)

Practically all Leading Investment Dealers Advertise in this Directory

Number under Name of Bank is the Transit Number given to each bank in U. S. exclusively by The Rand-McNally Bankers' Directory, under the authority of The American Bankers Ass'n.

SPOKANE—Reserve City—Continued
(In Federal Reserve Bank District No. 12)

Non-Bank Towns with Nearest Banking Point (Indexed Acces.), Lawyers, Laws (Indexed) in back of this volume. For Interest Rates, Holidays, etc., see Laws.

	PRESIDENT.	VICE-PRESIDENT.	CASHIER.	ASS'T CASHIER.	LIABILITIES. (In Thousands of Dollars)					RESOURCES.					PRINCIPAL CORRESPONDENTS.	
					Capital	Surplus	Und.Prof. and or Reserves	Deposits	Other Liabilities	Totals	Cash, Ex. & Due from Bks	U.S. Gov. Securities	Other Securities	Loans & Discounts		Other Resources
<p>*THE OLD NATIONAL BANK OF SPOKANE Jun'42Stmt ♦28-3 ▲101*91 (Head Office) (426 Riverside)</p>	A. W. WITHERSPOON, <i>Ch. of Bd.</i> N. A. TELYEA, <i>President</i> A. E. REID, <i>Exec. V.P.</i>	L. A. STILSON W. E. TOLLENAAR A. G. FLEMING C. L. SMITH E. B. SWENEY, <i>V. P. and Tr. Off.</i>	J. E. McWILLIAMS L. G. REED, <i>A. C. and Assoc. Tr. Off.</i> C. F. HAMLIN, <i>A. C. and Assoc. Tr. Off.</i> R. T. BIGELOW, <i>Aud.</i>	R. M. AUSTIN R. W. JONES E. R. ERICSON P. W. LANGE H. E. JONES	750 Pf. 710	400	528	30,468	120	32,976	12,763	9,420	1,861	8,739	193	Chase N., N. Y.; Cont. Ill. N. Bk. & Tr. Co., Chi.; 1st N., St. P.; U. S. N., Port.; N. Bk. of Com., Seattle; Crocker 1st N. and Bk. of Cal. N. A., San F.; Secur-1st N., Los A.; 1st N. Bk. & Tr., Minpls.; Royal Bk. of Can., Vancouver.
<p>*SPOKANE & EASTERN DIVISION SEATTLE-FIRST NATIONAL BANK Jun'42Stmt ♦28-4 ▲101*70 (601 Riverside Ave.)</p>	JOEL E. FERRIS, <i>Exec. V. P. in charge</i>	CONNER MALOTT W. T. TRIPLETT S. A. KIMBROUGH W. L. EGGERT W. M. MARSHALL E. V. KLEIN J. L. CAMPBELL	R. J. RAYMOND, <i>A. Vice President</i> A. F. BITTRICK, <i>A. Vice President</i> C. A. NICHOLSON, <i>Tr. Off.</i> P. W. McENTEE, <i>A. Tr. Off.</i>	R. A. BARTH, <i>A. C.</i> L. G. MUSSER, <i>A. C.</i> S. C. HADDOCK, <i>A. C.</i> E. A. LOGAN, <i>A. C.</i> GEO. H. WESTERMAN, <i>Aud.</i>	8,000	6,912	2,739	267,094	1,169	285,914	83,692	102,752	14,712	81,004	3,754	Cent. Han. Bk. & Tr., Chem. Bk. & Tr., Gty. Tr., J. P. Morgan & Co., Inc., and N. City, N. Y.; Bk. of Montreal, Cont. Ill. N. Bk. & Tr., 1st N., and Harris Tr. & Sav., Chi.; 1st Secur., Boise; Metals Bk. & Tr., Butte; Colo. N., Den.; Far. & Merch. N. and Secur. 1st N., Los A.; Northw. N. Bk. & Tr., Minpls.; Oma. N., Oma.; Mellon N., Pitt.; 1st N. and U. S. N., Port.; Empire N. Bk. & Tr. and 1st N., St. P.; Anglo-Cal. N., Bk. of Am. N. Tr. & Sav., and Wells Fargo Bk. & Un. Tr., San F.; Seattle-1st N., N. Bk. Com., and Peo. N., Seattle; Can. Bk. Com., Nelson, B. C.; Royal Bk. of Can., Vancouver, B. C.; Imperial Bk. of Can., Calgary, Alta.
<p>*WASHINGTON TRUST CO. Jun'42Stmt ♦28-8 ▲1801*92 (715 Sprague Ave.)</p>	Fred L. Stanton	F. J. Guse	F. J. Guse W. G. Bieri, <i>Tr. Off.</i> D. L. Kirkbride, <i>Aud.</i> C. L. Miller, <i>Mgr. Coll. Dept.</i>	L. M. Miner R. A. Stejer Geo. Quinn, <i>Sec.</i> O. N. Anderson, <i>A. Sec.</i> F. M. Goodale, <i>Mgr. Rental Dept.</i>	200	800	187	10,552	89	11,828	5,023	651	1,403	4,557	194	Chase N., N. Y.; Harris Tr. & Sav., Chi.; Wells Fargo Bk. & Un. Tr. Co., San F.; N. Bk. of Com., Seattle; U. S. N., Port.; Canadian Bk. of Com., Vancouver; Com. Tr. Co., Kan. C.
<p>Spokane Clearing House (Members indicated by a *)</p>	S. A. Kimbrough	A. E. Reid	Frank Guse, <i>Sec.</i>	E. K. Barnes, <i>Mgr.</i>	(See page 274 Total)	274	-275	276	1	or Num ber of etc.)	Nation al, Sta te and	Private	Banks,			

WASHINGTON—Continued

	TOWN AND COUNTY.	PRESIDENT.	VICE-PRESIDENT.	CASHIER.	ASS'T CASHIER.	LIABILITIES. (In Thousands of Dollars)					RESOURCES.					PRINCIPAL CORRESPONDENTS.
						Capital	Surplus	Und.Prof. and or Reserves	Deposits	Other Liabilities	Totals	Cash, Ex. & Due from Bks	U.S. Gov. Securities	Other Securities	Loans & Discounts	
<p>Sprague 641 § Lincoln I 21</p>	The Old National Bank of Spokane			R. R. Jones, <i>Mgr.</i>	F. H. Kirchhoffer, <i>A. Mgr.</i>	(Sprague Branch of The Old National Bank of Spokane, Wash.)										Chase N., N. Y.; Cont. Ill. N. Bk. & Tr., Chi.; N. Bk. Com., Seat. 1st N., Spokane.
<p>Springdale 227 § Stevens F 22</p>	Farmers & Merchants Bank	C. O. Snapp	W. A. Crossett	Bernice C. Snapp		6	3	7	138	158	56	40	36	25	1	Chem. Bk. & Tr., N. Y.; Seat. 1st N., Seat.; 1st N., Everett.
<p>Stanwood 600 § Snohomish E 8</p>	First National Bank	C. W. Brokaw	A. L. Leknes	A. D. Hall		75	36	9	1,269	1,389	456	318	16	570	29	Chase N., N. Y.; U. S. N. and Bk. of Calif. N. A., Port.
<p>Stevenson 563 § Skamania P 9</p>	Bank of Stevenson	G. F. Christensen	Wm. G. Meneice	F. A. Wachter		25	5	13	380	423	178	72	78	95	4	N. City, N. Y.; Seat. 1st N. and Pacific N., Seat.; Everett Tr. & Sav., Everett.
<p>Sultan 961 § Snohomish G 10</p>	Citizens Bank	G. G. Startup	B. A. Lund	J. M. Killien	B. A. Lund, <i>A. C. and Sec.</i>	10	4	19	326	359	138	83	49	85	17	Chase N., N. Y.; Peo. N., Seat.; Bk. of Montreal, Vancouver.
<p>Sumas 650 § Whatcom B 8</p>	Bank of Sumas	C. M. Eneix, <i>Ch. of Bd. and Pres.</i>	J. W. Langley, <i>Exec.</i>	J. W. Langley	J. P. Bishop	25	5	11	179	220	95		14	94		
<p>Sumner 2140 § Pierce J 8</p>	SEATTLE - FIRST NATIONAL BANK ♦98-461 ▲101*33			W. G. POTTER, <i>Mgr.</i>		(Sumner Branch of Seattle-First National Bank, Seattle, Wash.)										
<p>Sunnyside 2368 § Yakima N 15</p>	The Old National Bank of Spokane			J. T. Robertson, <i>Mgr.</i>	H. L. Roy, <i>A. Mgr.</i> C. M. Anderson, <i>A. Mgr.</i>	(Sunnyside Branch of The Old National Bank of Spokane, Wash.)										Chase N., N. Y.; Cont. Ill. N. Bk. & Tr., Chi.; N. Bk. Com., Seat.

Banks Advertising in this Directory give Prompt Attention to Collections and Correspondence

Number under Name of Bank is the Transit Number given to each bank in U. S. exclusively by The Rand-McNally Bankers' Directory, under the authority of The American Bankers Ass'n.

TACOMA
(Fed. Res. Dist. No. 12, Seattle Br.)

(Pierce, J7) County Seat

Population 109,408

MEMBERSHIP	PRESIDENT.	VICE-PRESIDENT.	CASHIER.	ASS'T CASHIER.	LIABILITIES. (In Thousands of Dollars)					RESOURCES.					PRINCIPAL CORRESPONDENTS.
					Capital	Surplus	Und.Prof. and or Reserves	Deposits	Other Liabilities	Totals	Cash, Ex. & Due from Bks	U.S. Gov. Securities	Other Securities	Loans & Discounts	
<p>●Mem. A. B. A. §State †Priv. ‡Mem. State B. Ass'n. [Estab. ♦Fed. Res. Depts: T-Trust B-Bond I-Indep. B. A. ◎Savings ▲FDIC</p> <p>★THE BANK OF CALIFORNIA NATIONAL ASS'N Jun'42Stmt ♦34-3 ▲B◎†*64</p> <p>+Central Bank...▲I◎†\$25 Jun'42Stmt 34-55 (Sixth Avenue at Pine)</p> <p>*NATIONAL BANK OF WASHINGTON, TACOMA, WASHINGTON Jun'42Stmt ♦34-1 ▲B◎†*85 (Head Office) (1123 Pacific Avenue)</p> <p>+North Pacific Bank Jun'42Stmt 34-51 ▲I◎†\$06 (5448 South Tacoma Way)</p> <p>*Puget Sound National Bank Jun'42Stmt ♦34-7 ▲C◎†*90 (Head Office) (1119 Pacific Avenue)</p> <p>United Mutual Savings Bank Jun'42Stmt 34-57 ▲I◎†\$16 (W. R. Rust Building)</p> <p>Tacoma Clearing House (Members indicated by a ★)</p>	<p>G. H. RALEIGH, Mgr.—A. L. BABBIT, A. Mgr.</p> <p>G. H. FISHER, A. Mgr.—E. J. ENRIGHT, A. Mgr. RALPH W. SHERRILL, A. Mgr.</p> <p>Our Pacific Coast connections enable us to offer PROMPT AND SATISFACTORY BANKING SERVICE Member Federal Deposit Insurance Corporation</p>	<p>Martin Miller-----Walter S. Davis-----P. W. Bourgaize-----E. R. Morgan----- Frances Urch</p>	<p>A. H. BROUSE-----WARD ESTEY-----C. T. CHANDLER,-----J. K. EWART----- G. T. PIERCE-----V. P. and Cash.-----JOHN GALLAGHER----- A. M. GOULD,-----H. ANDERSON,-----P. C. HULTMAN----- V. P. and Tr. Off.-----R. A. MACDONALD,----- H. J. DILLE, A. V. P.-----W. L. BROWN, A. C.-----A. C. and Compt.----- G. H. JACKSON, A. V. P.-----JAMES BYERS,-----E. T. NESS----- H. C. DELIN, A. V. P.-----A. C. and Chief Clerk-----H. G. SCHWEINLER----- S. O. WASHBURN,----- Pro-A. C.</p>	<p>6,800 7,200 953 169,092 5,184 189,229 67,041 66,537 2,941 45,266 7,444</p> <p>(Branch of San Francisco, Calif.)</p>	<p>50 30 20 1,373 16 1,489 681 159 35 592 22</p>	<p>1,000 675 845 41,774 462 45,081 15,934 8,489 1,700 17,884 1,074</p> <p>United States Depository for the Pacific Northwest</p>	<p>50 100 153 2,336 143 2,782 843 79 488 1,332 40</p>	<p>600 300 90 18,466 19 19,575 5,626 7,755 844 4,728 622</p> <p>Pf. 100 ●Linc ●ln Br anch: 3808 S. Yakima Ave., (34-52) O. C. Siburg, Mgr.</p>	<p>Deb. 25 70 106 3,882 174 4,257 292 542 296 3,097 30</p> <p>(Gty. Fund)</p>	<p>(See page 274 - 275 for Number of Cities, States, etc.)</p>	<p>National, State and Private Banks,</p>	<p>J. P. Morgan & Co., Inc. and Gty. Tr. Co., N. Y.; 1st N., Chi. and St. P.</p> <p>Bk. of N. Y., N. Y.; Seattle-1st N., Seat.; N. Bk. of Wash., Tacoma; Bk. of Am. N. Tr. & Sav. Assn., San F.</p> <p>Chase N., N. City, Gty. Tr. Co., and Cent. Han. Bk. & Tr. Co., N. Y.; Cont. Ill. N. Bk. & Tr. Co., Chi.; 1st N., St. P.; Wells Fargo Bk. & Union Tr. Co., Crocker 1st N., Bk. of Am. N. Tr. & Sav. Assn., and Anglo Calif. N., San F.; N. Bk. of Com. and Seattle 1st N., Seattle; U. S. N. and 1st N., Port.</p> <p>Irv. Tr., N. Y.; N. Bk. Com. and Peo. N. Bk. of Wash., Seat.; Bk. of Calif. N. A., Tacoma.</p> <p>Chase N., N. Y.; Cont. Ill. N. Bk. & Tr. Co., Chi.; Crocker 1st N., Wells Fargo Bk. & Un. Tr. and Anglo Calif. N., San F.; Seattle-1st N., Seattle.</p> <p>Seattle-1st N., Seattle; Bk. of Cal. N. A., Puget Sound N. and N. Bk. of Wash., Tacoma.</p>			

WASHINGTON—Continued

Non-Bank Towns with Nearest Banking Point (Indexed Acces.), Lawyers, Laws (indexed) in back of this volume. For Interest Rates, Holidays, etc., see Laws.

TOWN AND COUNTY. County Seats. 12 Fed. Res. Dist. §Seat. Br. P Port.	MEMBERSHIP	PRESIDENT.	VICE-PRESIDENT.	CASHIER.	ASS'T CASHIER.	LIABILITIES. (In Thousands of Dollars)					RESOURCES.					
						Capital	Surplus	Und.Prof. and or Reserves	Deposits	Other Liabilities	Totals	Cash, Ex. & Due from Bks	U.S. Gov. Securities	Other Securities	Loans & Discounts	Other Resources
<p>Tekoa-----1383 § Whitman J24</p> <p>TEKOA BRANCH SEATTLE-FIRST NATIONAL BANK (Spokane & Eastern Div.) ♦98-113 ▲C◎†*37</p>	<p>●Mem. A. B. A. §State †Priv. ‡Mem. State B. Ass'n. [Estab. ♦Fed. Res. Depts: T-Trust B-Bond I-Indep. B. A. ◎Savings ▲FDIC</p>				<p>O. P. MCKEEHEN, Mgr.</p>	<p>(See Spokane and Eastern Division, Seattle-First National Bank, Spokane, Wash.)</p>										<p>See Spokane and Eastern Division, Spokane, Wash.</p>
<p>Toledo-----523 § Lewis M6</p> <p>NATIONAL BANK OF WASHINGTON ♦98-314 ▲C◎†*85</p>					<p>E. H. ANDERSON, Pro-A. C.</p>	<p>(Toledo Branch of National Bank of Washington, Tacoma, Washington)</p>										

Banks Advertising in this Directory give Prompt Attention to Collections and Correspondence

1499 Number under Name of Bank is the Transit Number given to each bank in U. S. exclusively by The Rand-McNally Bankers' Directory, under the authority of The American Bankers Ass'n.

WASHINGTON—Continued

Non-Bank Towns with Nearest Banking Point (Indexed Acces.), Lawyers, Laws (indexed) in back of this volume. For Interest Rates, Holidays, etc., see Laws.

TOWN AND COUNTY. County Seats. 12 Fed. Res. Dist. Seat. Br. Port.	PRESIDENT.	VICE-PRESIDENT.	CASHIER.	ASST CASHIER.	LIABILITIES. (In Thousands of Dollars)					RESOURCES.					PRINCIPAL CORRESPONDENTS.		
					Capital	Surplus	Und.Prof. and or Reserves	Deposits	Other Liabilities	Totals	Cash, Ex. & Due from Bks	U.S. Gov. Securities	Other Securities	Loans & Discounts		Other Resources	
Tonasket643 \$ Okanogan C17	●Mem. A.B.A. §State Priv. †Mem. State B. Ass'n. [Etab. ◆Fed. Res. Depts.: T-Trust B-Bond I-Indep. B.A. ©Savings ▲FDIC	Arthur Lund	Hugo Lund	E. Workosky	Ruth Chrisman	50	50	25	1,355	-----	1,480	537	114	340	484	5	Seat.-1st N. and N. Bk. of Com., Seat.; Wash. Tr. and Seat.-1st N., Spok.
Toppenish3683 \$ Yakima N14	SEATTLE-FIRST NATIONAL BANK ◆98-118 ▲@T:38	W. S. DORAN, <i>Mgr.</i>					(Toppenish Branch of Seattle-First National Bank, Seattle, Wash.)										
Twisp477 \$ Okanogan E15																	J. S. Allen A. C. Lehman, <i>Ch.</i>
Unlontown332 \$ Whitman M24	◆98-200 ▲I@T:8	August Braun H. G. Cordes, <i>Ch.</i>	C. A. Mueller	J. G. Busch	Magdalen Gans	25	14	2	166	-----	207	52	24	11	118	2	N. City, N. Y.; Seattle-1st N., Pullman; Old N., Spok.
Vancouver 18,788 P Clark Q7	CLARK COUNTY NATIONAL BANK ◆98-217 ▲B@T:08 Jun'42Stmt	PAUL S. DICK, <i>Ch. of Bd. and Pres.</i>	HORACE DANIELS	HORACE DANIELS GRAHAM DUKEHART, <i>Sec.</i>	T. R. PIELÉ GEO. KRONENBERG	150	125	48	5,665	3	5,991	3,296	1,512	313	850	20	N. Y. Tr. Co., N. Y.; 1st N., Chi.; Crocker 1st N., San F.; U. S. N., Port.
" " " "	THE NATIONAL BANK OF COMMERCE OF SEATTLE ◆98-34 ▲B@T:89	G. E. LOAN, <i>Mgr.</i>					(Vancouver Branch of The National Bank of Commerce of Seattle, Wash.)					See Head Office.					
" " " "	WASHINGTON NATIONAL BANK ◆98-37 ▲@T:12 Jun'42Stmt																Lloyd DuBois
Vashon450 \$ King I7	Vashon State Bank Jun'42Stmt 98-319 ▲@T:89	L. C. Beall	C. F. Van Olinda	R. E. Steen	D. C. Parker	25	8	14	289	-----	336	200	32	7	93	4	Seat.-1st N. and N. Bk. of Com., Seattle.
Wallsburg936 P Walla Walla N21	First National Bank Jun'42Stmt 98-143 ▲I@T:89	W. G. Shuham	C. E. Neace	J. E. Butler	W. H. Wallace F. C. Wilson	50	75	39	727	-----	891	381	165	36	288	21	U. S. N. and 1st N., Port.; Seat.-1st N., Seat. and Spok.
Walla Walla 18,109 P Walla Walla O21	BAKER-BOYER NATIONAL BANK ◆98-15 ▲@T:69 Jun'42Stmt	W. W. Baker	N. A. Davis	W. G. Shuham W. Craig Ferguson, <i>A. Tr. Off.</i>	D. S. Baker H. R. Holm	100	300	284	8,310	-----	8,994	3,443	3,731	444	1,358	18	Chase N., N. Y.; 1st N., Chi.; W. F. Bk. & Un. Tr. and Crocker 1st N., San F.; U. S. N., Bk. of Calif. N. A., and 1st N., Port.; Seat.-1st N. and N. Bk. of Com., Seat.; Wash. Tr., Spok.; Com. Tr., Kan. C.
" " " "	FIRST NATIONAL BANK ◆98-16 ▲B@T:78 Jun'42Stmt	J. D. Ankeny	E. A. Mallaghan, <i>V. P. and Tr. Off.</i>	F. E. Quist, <i>Cash. and A. Tr. Off.</i>	E. R. Lieuallen	150	150	209	4,332	-----	4,841	2,595	1,027	154	996	69	Chem. Bk. & Tr., N. Y.; 1st N., Chi.; Bk. of Am. N. Tr. & Sav., San F.; U. S. N., Port.; Pacific N., Seat.; Old N., Spok.
" " " "	WALLA WALLA VALLEY BRANCH SEATTLE-FIRST NATIONAL BANK (Spokane & Eastern Div.) ◆98-17 ▲@T:28	HAROLD DAVIS, <i>Mgr.</i>					(See Spokane and Eastern Division, Seattle-First National Bank, Spokane, Wash.)					See Spokane and Eastern Division, Spokane, Wash.					
Wapato1483 \$ Yakima M14	THE NATIONAL BANK OF COMMERCE OF SEATTLE ◆98-320 ▲B@T:89																J. V. ROULEAU, <i>Mgr.</i>
Waterville939 Douglas H15	THE NATIONAL BANK OF COMMERCE OF SEATTLE ◆98-464 ▲@T:89	P. F. SCHROEDER, <i>Mgr.</i>	EARLE W. JENKIN, <i>A. Mgr.</i>	(Waterville Branch of The National Bank of Commerce of Seattle, Wash.)					See Head Office.								

Banks Advertising in this Directory give Prompt Attention to Collections and Correspondence

Number under Name of Bank is the Transit Number given to each bank in U. S. exclusively by The Rand-McNally Bankers' Directory, under the authority of The American Bankers Ass'n.

WASHINGTON—Continued

Non-Bank Towns with Nearest Banking Point (Indexed Access.), Lawyers, Laws (Indexed) in back of this volume. For Interest Rates, Holidays, etc., see Laws.

TOWN AND COUNTY. ▲County Seats. 12 Fed. Res. Dist. § Seat. Br. P Port.	●Mem. A. B. A. §State †Priv. ‡Mem. State B. Ass'n. [Etab. ◆Fed. Res. Depts: T-Trust B-Bond I-Indep. B. A. ©Savings ▲FDIC	PRESIDENT.	VICE-PRESIDENT.	CASHIER.	ASS'T CASHIER.	LIABILITIES. (In Thousands of Dollars)					RESOURCES.					PRINCIPAL CORRESPONDENTS.	
						Capital	Surplus	Und. Prof. and or Reserves	Deposits	Other Liabilities	Totals	Cash, Ex. & Due from Bks	U.S. Gov. Securities	Other Securities	Loans & Discounts		Other Resources
•Wenatchee 11,620 § Chelan 114	THE NATIONAL BANK OF COMMERCE OF SEATTLE ◆98-69 ▲B@T*89	-----	-----	A. L. THIELE, <i>Mgr.</i>	CHAS. E. OWENS, <i>A. Mgr.</i> J. H. BARRIGAN, <i>A. Cash.</i>	(Columbia Valley Branch of The National Bank of Seattle, Wash.)	-----	-----	-----	-----	-----	-----	-----	-----	-----	-----	See Head Office.
"-----"						SEATTLE-FIRST NATIONAL BANK ◆98-420 ▲@*37	FRANK D. CASE	G. F. HUMMEL, <i>A. Mgr.</i>	(Wenatchee Valley Branch of Seattle-First National Bank, Wash.)	-----	-----	-----	-----	-----	-----	-----	-----
White Salmon 985 P Klickitat P11	Security State Bank Jun'42Stmt 98-181 ▲@*39	L. C. Barton	T. Wyers	P. A. Pederson	Nina Powers	25	10	11	513	2	561	213	68	64	205	11	1st N. and U. S. N., Port.; Seattle-1st N. and Peo. N., Seattle.
Wilbur 1011 § Lincoln G19	State Bank of Wilbur ◆98-179 ▲@*92 Jun'42Stmt	J. McPherson	J. K. McPherson	G. Thompson	E. H. Oswalt	50	20	25	670	-----	765	451	-----	70	244	-----	Cent. Han. Bk. & Tr., N. Y.; N. Bk. Com., Seattle; Bank of Calif. N. A., Tacoma.
Winlock 861 § Lewis M5	NATIONAL BANK OF WASHINGTON ◆98-328 ▲@*85	-----	-----	F. S. HAINES, JR., <i>Mgr.</i>	A. R. TURULA	(Winlock Branch of National Bank of Washington, Tacoma, Wash.)	-----	-----	-----	-----	-----	-----	-----	-----	-----	-----	-----
Winthrop 365 § Okanogan D15	Farmers State Bank. Jun'42Stmt 98-388 ▲@*15	D. La Rue	R. M. Badger	Geo. L. Dibble	L. A. Morgan	5 (5 Cap. Notes)	10	8	158	-----	186	60	28	4	91	3	N. Bk. Com., Seat.; Seat-1st N., Spok. and Wenatchee.
Woodland 980 P Cowlitz P6	Security State Bank Jun'42Stmt 98-334 ▲@*11	C. A. Button	W. C. Button	W. J. Gregorius	-----	25	25	6	456	1	513	205	17	95	193	3	1st N., Port.; N. Bk. of Com., Seat.
Yacolt 297 P Clark P8	First State Bank. ▲I@*10 Jun'42Stmt 98-331	Martin Claus.	Anna C. Claus	Anna C. Claus	-----	10	3	3	93	-----	109	51	15	21	20	2	U. S. N., Port.
•Yakima 27,221 § Yakima M14	*Guaranty Trust Co., T-19 Jun'42Stmt 98-28	J. A. Loudon	Walter J. Funk	W. A. Bell, <i>Tr.</i> Lon Boyle, <i>Sec. and Tr. Of.</i>	Charles Eddy, <i>A. Sec. and A. Tr.</i>	200	50	45	-----	-----	295 (Trust Dept. Resou)	12 res \$5,368)	-----	-----	171	112	-----
"-----"	*THE NATIONAL BANK OF COMMERCE OF SEATTLE ◆98-22 ▲B@T*89	-----	L. R. RIGHTMIRE, <i>V. P. and Mgr.</i>	JOE L. CLIFT, <i>A. Mgr.</i> W. H. MC GUIRE, <i>A. Mgr.</i>	H. F. CRAWFORD F. V. GLAETZNER E. J. LENKE L. E. ROULEAU, <i>A. C. and A. Tr. Of.</i>	(Yakima Branch of The National Bank of Commerce of Seattle, Wash.)	-----	-----	-----	-----	-----	-----	-----	-----	-----	-----	See Head Office.
"-----"						*SEATTLE-FIRST NATIONAL BANK ◆98-24 ▲@T*38	F. C. PICKERING G. H. GANNON	-----	U. C. BARTHOLET, <i>A. Mgr.</i>	(Yakima Valley Branch of Seattle-First National Bank, Wash.)	-----	-----	-----	-----	-----	-----	-----
"-----"	*WEST SIDE NATIONAL BANK ◆98-448 ▲@T*22 Jun'42Stmt Yakima Clearing House (Members indicated by a *)	C. M. HOLTZINGER	ROY A. MATSON	ARTHUR S. COFFIN, <i>V. P. and Cash.</i>	J. H. DIETZEN	100	98	41	3,122	-----	3,361	2,215	267	237	598	44	Chase N., N. Y.; Cont. Ill. N. Bk. & Tr. Co., Chi.; Seattle-1st N. (Metropolitan Br.), Bk. of Calif. N. A., and Peo. N., Seat.
"-----"						L. R. Rightmire	A. S. Coffin	U. C. Bartholet, <i>Sec. and Mgr.</i>	-----	(See pages 274-275 for Deposits by Cities, or Number of States, etc.)	National, State and Private Banks,						

Banks Advertising in this Directory give Prompt Attention to Collections and Correspondence

THE
First Huntington National Bank
 HUNTINGTON, WEST VIRGINIA



Your Collections
 will Receive Expert
 Attention.
 B/L Drafts
 a Specialty.

Accounts
 of Banks, Firms and
 Individuals
 Cordially
 Invited.

Capital & Surplus - - \$1,588,000.00

MEMBER FEDERAL DEPOSIT INSURANCE CORPORATION

MEMBER FEDERAL RESERVE SYSTEM

75 Years of Service

IT HAS been both our experience and pleasure to
 have worked arm in arm for three-quarters of a
 century with the forces largely responsible for the
 continuous progress of the Great Kanawha Valley of
 West Virginia, the undisputed Chemical Center of the
 World and "The Treasure House of Industry" . . . Your
 business in this vital area is solicited upon our past
 prompt and efficient record.

—FAITHFUL SINCE 1867—

CAPITAL \$1,000,000.00 SURPLUS \$1,200,000.00
RESOURCES \$36,000,000.00

THE
KANAWHA VALLEY BANK

CHARLESTON, WEST VIRGINIA

MEMBER FEDERAL DEPOSIT INSURANCE CORPORATION

WEST VIRGINIA
 Capital — Charleston
COUNTIES
 and
COUNTY SEATS

County	Index	Co. Seat
Barbour	F 14	Philippi
Berkeley	D 24	Martinsburg
Boone	M 5	Madison
Braxton	I 10	Sutton
Brooke	O 24	Wellsburg
Cabell	K 2	Huntington
Calhoun	H 8	Grantsville
Clay	J 9	Clay
Doddridge	E 10	West Union
Fayette	M 8	Fayetteville
Gilmer	H 10	Glenville
Grant	F 18	Petersburg
Greenbrier	M 12	Lewisburg
Hampshire	E 21	Romney
Hancock	N 24	New Cumberland
Hardy	G 20	Moorefield
Harrison	E 12	Clarksburg
Jackson	H 5	Ripley
Jefferson	E 25	Charles Town
Kanawha	L 6	Charleston
Lewis	G 11	Weston
Lincoln	L 3	Hamlin
Logan	O 4	Logan
McDowell	Q 5	Welch
Marion	D 13	Fairmont
Marshall	B 11	Moundsville
Mason	H 4	Point Pleasant
Mercer	Q 8	Princeton
Mineral	D 19	Keyser
Mingo	O 3	Williamson
Monongalia	C 13	Morgantown
Monroe	P 11	Union
Monroe	D 22	Berkeley Springs
Nicholas	L 10	Summersville
Ohio	P 24	Wheeling
Pendleton	I 17	Franklin
Pleasants	E 8	Saint Marys
Pocahontas	L 14	Marinton
Preston	D 16	Kingwood
Putnam	J 4	Winfield
Raleigh	O 8	Beckley
Randolph	H 15	Elkins
Ritchie	F 9	Harrisville
Roane	I 7	Spencer
Summers	P 10	Hinton
Taylor	E 14	Grafton
Tucker	F 16	Parsons
Tyler	D 10	Middlebourne
Upshur	H 13	Buckhannon
Wayne	L 1	Wayne
Webster	K 12	Webster Springs
Wetzel	C 11	New Martinsville
Wirt	G 7	Elizabeth
Wood	F 6	Parkersburg
Wyoming	P 6	Pineville

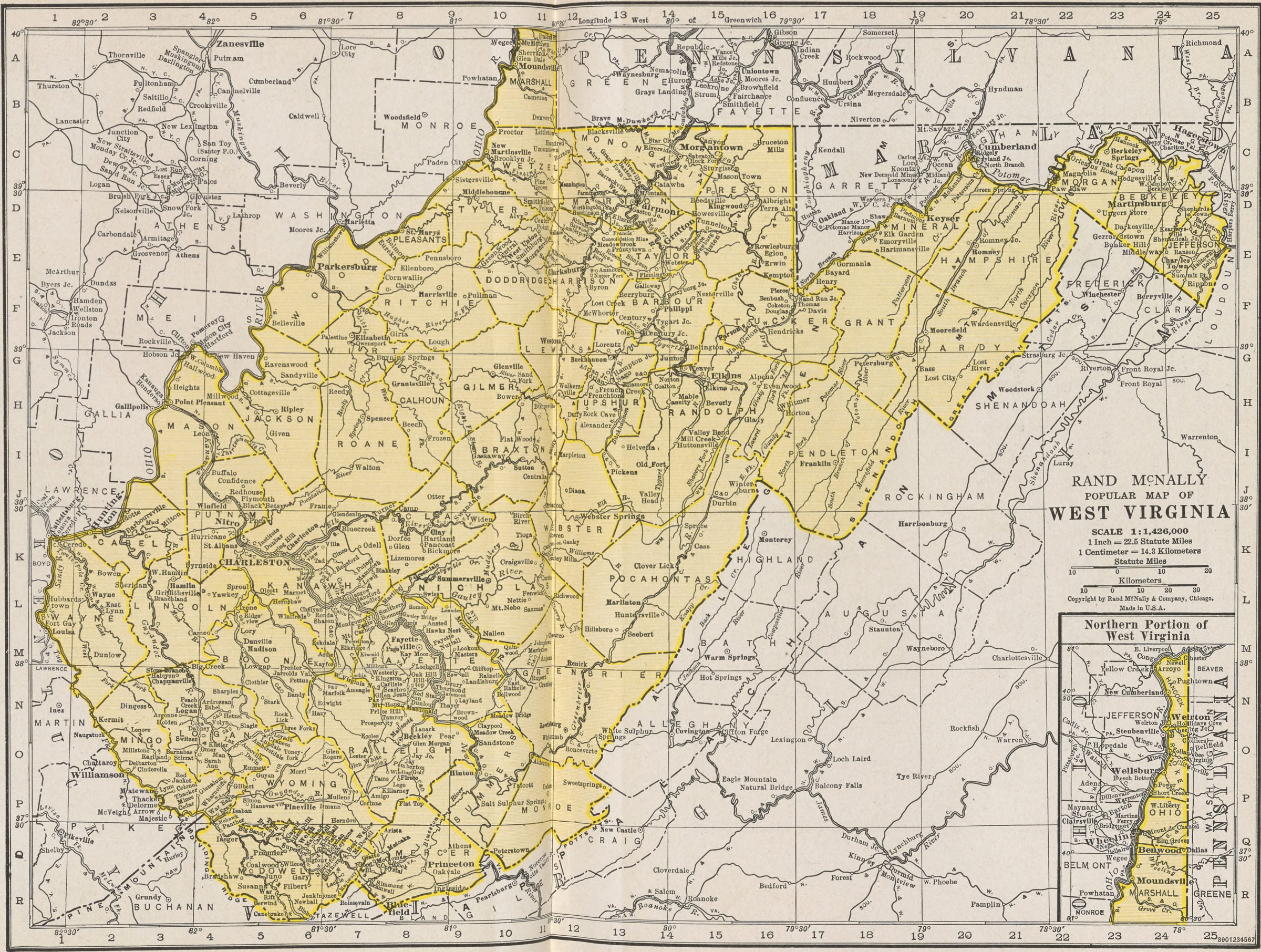

RAND McNALLY
 POPULAR MAP OF
WEST VIRGINIA
 SCALE 1:1,426,000
 1 Inch = 22.5 Statute Miles
 1 Centimeter = 14.3 Kilometers
 Statute Miles
 Kilometers
 Copyright by Rand McNally & Company, Chicago, Made in U.S.A.

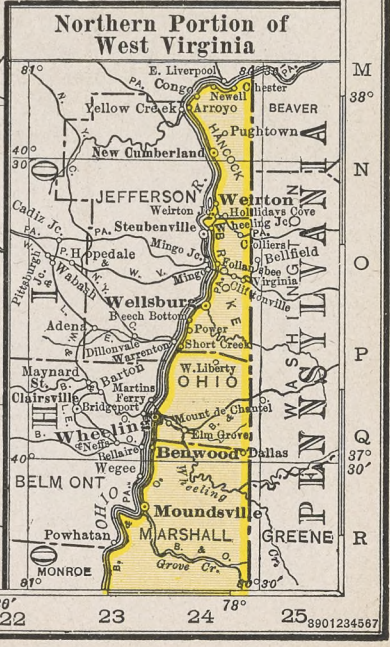

INCREASE YOUR COLLECTION INCOME

By Using a Prominent Listing in the

BLUE BOOK

WEST VIRGINIA

TOWN AND COUNTY. County Seats. Fig. is F. Res. Dist. PisPitt.Br.; B, Balt.	Mem. A. B. A. State Priv. †Mem. State B. Ass'n. †Etab. ♦Fed. Res. Depts: T-Trust B-Bond I-Indep. B. A. ©Savings ▲FDIC	PRESIDENT.	VICE-PRESIDENT.	CASHIER.	ASS'T CASHIER.	LIABILITIES. (In Thousands of Dollars)					RESOURCES.					PRINCIPAL CORRESPONDENTS.	
						Capital	Surplus	Und.Prof. and or Reserves	Deposits	Other Liabilities	Totals	Cash. Ex. & Due from Bks	U.S. Gov. Securities	Other Securities	Loans & Discounts		Other Resources
Alderson 1493 5 Monroe O11	First National Bank...▲*†'90 Jun'42Stmt ♦69-178	L. E. Johnson	C. P. Nash J. N. Lobban H. B. Rowe	C. H. Bivens	F. I. Rowe	100	36	15	740		891	290	80	102	372	47	N. City, N. Y.; 1st & Merch. N., Rich.
Ansted 1422 5 Fayette M8	National Bank of Ansted Jun'42Stmt ♦69-249 ▲*†'35	L. O. Fox. Ch. of Bd. and Pres.	N. M. Coleman	R. T. Deitz. Cash. and Sec.	Emma G. Dietz	30 Pf. 20	10	1	326		387	135	134	12	98	8	N. City, N. Y.; Char. N., and N. Bk. of Com., Char.
Athens 682 5 Mercer Q9	Bank of Athens...▲*†'05 Jun'42Stmt 69-250	Donzie Lilly, Ch. of Bd. and Pres.	R. B. Cheatwood W. H. Caldwell	F. V. Cooper	R. A. Coffey	25 (22)	13 Cap.	5 Notes	376 and D	eb.)	441	175	38	29	180	19	Kanawha Valley, Char.; Cent. N., Clev.; Princeton Bk. & Tr. Co., Princeton.
Barboursville 1550 5 Cabell K2	First State Bank...▲*†'05 Jun'42Stmt 69-252	P. A. Vallandingham	R. H. Curry	G. P. Vallandingham		25 (11)	10 Cap.	2 Notes	234		282	128	39	3	101	11	1st Huntington N., Huntington; Fifth Third Un. Tr., Cin.
Beckley 12,852 5 Raleigh O8	Bank of Raleigh...▲*†'99 Jun'42Stmt 69-153	I. C. Prince	E. M. Payne Ashton File R. M. French	H. L. Crawford	E. N. Smith	150 (69)	65 Cap.	46 Notes	3,428 and D	12 eb.)	3,770	1,756	334	91	1,466	123	Gty. Tr., N. Y.; 1st & Merch. N., Rich.; Char. N., Char.; Cent. N., Clev.
" " "	Beckley National Bank Jun'42Stmt ♦69-323 ▲*†'14	Joe L. Smith	W. A. Stanley K. M. Jarrell A. G. Bowles	French Lucas	I. B. Lilly S. C. Turner E. J. Smith	250	250	42	4,997		5,539	2,065	767	54	2,396	257	N. City, N. Y.; Char. N. and Kanawha Valley Bk., Char.; 5th 3rd Un. Tr., Cin.
" " "	Raleigh County Bank 69-154 ▲*†'09 Jun'42Stmt	B. E. Carter	Robert Wriston E. P. Ewart	G. C. Hedrick A. C. Sutphin, A. C.	D. C. Wade R. D. Milliron W. R. Campbell	250 Deb. 50	190	50	2,894		3,434	1,537	19	96	1,438	344	Chase N., N. Y.; Fifth Third Un. Tr. Co., Cin.
Belington 1517 5B Barbour G14	Belington Bank...▲*†'39 Jun'42Stmt ♦69-437	D. M. Gainer	L. D. Cross	W. H. Coontz	Norman L. Day	25	4		177		206	116	29	1	56	4	Mellon N., Pitt.; 1st N., Phil.; Citiz. N., Elkins.
Berkeley Springs 1145 5B Morgan C23	Citizens National Bank Jun'42Stmt ♦69-435 ▲*†'33	J. A. Proctor, Ch. of Bd. and Pres.		G. D. Rice C. S. Trump, Sec.	J. Wm. Johnson H. L. Rockwell	50	17	16	604		687	189	123	46	313	16	N. City, N. Y.; 1st N., Balt.; Old N., Martinsburg.
Berwind 2900 5 McDowell R5	Berwind Bank...▲*†'10 Jun'42Stmt ♦69-254	R. L. Page	E. S. Thompson	E. S. Thompson	M. S. Seward	100	100	131	933	230	1,494	291	497	57	641	8	Gty. Tr., N. Y.; 1st N., Phil.; 1st & Merch. N., Rich.
Bluefield 20,641 5 Mercer R8	COMMERCIAL BANK Jun'42Stmt 69-63 ▲*†'17	A. B. Mahood	R. A. Hale Geo. Dunglinson, Jr.	J. E. Wagner, Jr.	Jack McClougherty	150 (46)	25 Cap.	38 Notes	1,458	2	1,719	476	309	45	731	158	Mnfrs. Tr. Co., N. Y.; Char. N., Char.; Cent. N., Clev.; 1st N. Ex., Roanoke.
" " "	FIRST NATIONAL BANK Jun'42Stmt ♦69-60 ▲*†'21	E. G. OTEY	W. C. POLLOCK L. F. ANDERSON	H. C. HARRIS R. A. YARBROUGH, Tr. Officer	W. S. ANDERSON E. E. MORROW	400	400	245	14,724		15,769	7,739	4,045	244	3,475	266	Gty. Tr., N. Y.; 1st & Merch. N., Rich.; 1st N., Cin.; Mellon N., Pitt.
" " "	FLAT TOP NATIONAL BANK Jun'42Stmt ♦69-61 ▲*†'10	LAURENCE E. TIERNEY, Jr.	W. H. ST. CLAIR P. D. WOODS	L. C. FOWLKES, V. P. and Cash. G. H. LAWHEAD, Tr. Of.	L. M. CARPER K. D. ALDERSON A. L. TYREE	150	135	8	3,776		4,069	1,523	1,164	265	969	148	Chem. Bk. & Tr. Co., N. Y.; 1st N. and Fifth Third Un. Tr. Co., Cin.; 1st N. Ex., Roanoke; Kanawha Valley and Char. N., Char.; Cent. N., Clev.
Bridgeport 1581 5B Harrison E13	Bridgeport Bank...▲*†'03 Jun'42Stmt 69-258	J. R. Jones	W. F. Dunkin	A. B. Teter	J. H. Jones	25	75	13	774		887	334		59	488	6	1st N., Balt.; Empire N. Clarksburg.
Bruceon Mills 165 5B Preston C16	Bruceon Bank...▲*†'31 Jun'42Stmt 69-259	J. E. Jenkins	Ira Thomas	Myron Speelman	Ray Hinebaugh	25	12	3	325	1	366	152	90	4	115	5	N. City, N. Y.; Mellon N., Pitt.

THE NATIONAL BANK OF WEST VIRGINIA AT WHEELING • FOUNDED 1817

Number under Name of Bank is the Transit Number given to each bank in U. S. exclusively by The Rand-McNally Bankers' Directory, under the authority of The American Bankers Ass'n.

WEST VIRGINIA—Continued

Non-Bank Towns with Nearest Banking Point (Indexed Acces.), Lawyers, Laws (Indexed) in back of this volume. For Interest Rates, Holidays, etc., see Laws.

TOWN AND COUNTY.	Mem. A. B. A. State Priv. State B. Ass'n. Fed. Res. Depts. Trust B-Bond Indep. B. A. Savings FDIC	PRESIDENT.	VICE-PRESIDENT.	CASHIER.	ASS'T CASHIER.	LIABILITIES. (In Thousands of Dollars)					RESOURCES.					PRINCIPAL CORRESPONDENTS.	
						Capital	Surplus	Und. Prof. and Reserves	Deposits	Other Liabilities	Totals	Cash, Ex. & Due from Bks	U.S. Gov. Securities	Other Securities	Loans & Discounts		Other Resources
Buckhannon 4450 5 ^B Upshur 613	Adrian Buckhannon Bank Jun'42Stmt 69-393 ▲@*†\$19 Central National Bank Jun'42Stmt 69-139 ▲@*†\$22	W. H. Green, Ch. of Bd. and Pres. J. V. Hall, Ch. of Bd. and Pres.	R. R. Colerider J. Frank Latham	Hill Stump W. T. Taylor	French See W. T. Stockert	25 (65 50 50 Pf. 10	19 Cap. N 73	16 otes an 24	945 nd Deb 1,285	-----)	1,070 1,443	325 376	276 264	65 353	380 412	24 38	Chase N., N. Y.; Mellon N., Pitt.; 1st N., Balt. Mfrs. Tr., N. Y.; Mellon N., Pitt.; Un. N., Clarksburg.
Buffalo 338 5 Putnam 14 Calto 532 5B Ritchie F8	Buffalo Bank Jun'42Stmt 69-385 Farmers & Merchants Bank of Calto Jun'42Stmt 69-440 ▲@*†\$41	H. P. Blake, Ch. of Bd. and Pres. H. D. Pepper	F. M. Brown J. C. Cochran J. W. Coplin	F. W. Dickerson S. E. Swiger		25 25	20 4	3 -----	318 99	----- -----	366 128	166 57	41 13	7 10	125 43	27 5	Chem. Bk. & Tr., N. Y.; Kanawha Valley, Char. Wood Co. Bk., Parkersburg.
Cameron 1998 4P Marshall B11 Ceredo 1212 5 Wayne K1	First National Bank Jun'42Stmt 69-169 ▲@*†\$01 First National Bank Jun'42Stmt 69-262 ▲@*†\$92	J. G. Toothman, Ch. of Bd. and Pres. H. J. Stark	Jas. M. Carmichael Pitt H. Stark Eustace Adkins	Frank Walker Eustace Adkins	H. A. Hicks J. J. Billups	100 50	100 53	151 23	1,662 1,184	----- 23	2,013 1,333	770 470	533 107	468 34	224 693	18 29	N. City, N. Y.; Mellon N., Pitt. Cent. Han. Bk. & Tr. Co., N. Y.; 1st N., Cin.; Huntington N., Col.
Charleston 67,914 5 Kanawha K 6	+Central Trust Co. Jun'42Stmt 69-345	J. L. Dickinson	A. A. Payne, V.P., Sec. and Tr. Off.	R. E. Plott, Tr. and A. Sec.	E. E. Thomas, A. Tr. Off. and Aud.	500	250	288	2,118 (Trust Deposits)	-----	3,156 (Fiduciary)	1,936	406	366	448	-----	Cent. Han. Bk. & Tr. and Bkrs. Tr., N. Y.; Kanawha Valley, Char.
THE CHARLESTON NATIONAL BANK Jun'42Stmt 69-36 ▲@†\$84		D. N. MOHLER	MASON CRICKARD, Exec.	R. E. ESKINS, George Ward, Tr. Off.	P. P. WILSON, L. H. HENKEL, J. L. HOVER, D. L. MORGAN, Aud.	1,063	1,250	625	34,110	-----	37,048	18,120	10,367	1,175	6,834	552	Chase N., Gty. Tr. Co., and N. City, N. Y.; 1st N. and Cont. Ill. N. Bk. & Tr. Co., Chi.; Phil. N., Phil.; Far. Dep. N. and Mellon N., Pitt.; 5th 3d Un. Tr. Co., Cin.; 1st & Merch. N., Rich.; N. Bk. of Det., Det.; Cent. N., Clev.; Huntington N., Col.; Un. Tr. Co., Balt.
		*KANAWHA BANKING & TR. CO. Jun'42Stmt 69-39 ▲I@†\$01		H. B. SMITH	H. B. LEWIS, V. P. and Sec. P. W. FLOURNOY I. N. SMITH	P. A. HERSCHER	ANDREW GARDNER O. C. CARTE, A. Sec. W. T. JUDY, A. Sec.	500	450	47	8,106	-----	9,103	3,464	2,630	95	2,372
The *KANAWHA VALLEY BANK Jun'42Stmt 69-35 ▲@*†\$67		J. L. DICKINSON	HAYES PICKLESIMER, V. W. O'DELL, Exec. JOHN C. MALONE	R. E. DEWEY, Compt. B. A. DUDGING, Cr. Mgr.	W. J. TALLEY, IDA D. JONES, R. L. NEVILLE, Mgr. Per. Loan Dept.	1,000	1,200	373	33,927	-----	36,500	13,604	12,657	2,360	7,678	201	Chem. Bk. & Tr. Co., Gty. Tr. Co., N. City, and Bk. of N. Y., N. Y.; Cont. Ill. N. Bk. & Tr. Co., Chi.; 1st N., Cin.; Mellon N., Pitt.; 1st N., Balt.; N. Shawmut, Bos.; 1st & Merch. N., Rich.; N. City, Clev.; N. Bk. of Det., Det.
		*NATIONAL BANK OF COMMERCE Jun'42Stmt 69-376 ▲I@†\$18		J. E. McDAVID	S. G. SAVAGE	W. L. MOTLEY, C. F. GORE, Tr. Off.	G. G. DAWSON, W. P. BROWN, A. Tr. Off. E. S. DUDGING, Aud.	200	150	46	5,562	-----	5,958	2,174	1,509	172	2,062
*CharlesTown 2926 5B Jefferson E25		SEND US YOUR BILL OF LADING DRAFTS. Careful Attention - Prompt Remittance.		H. H. Smallridge, Ch. of Bd. and Pres. C. G. Peters	H. L. Cavender, Tr. D. B. Sandige, A. Tr.	1,150	43	230	205 (Farm Ln. Bd. s.) (Territory Ohio and West Virginia)	7	1,635	300 (No Collection Handled)	296	70	845	124	Char. N., Char.
		*National Bank of Commerce Jun'42Stmt 69-376 ▲I@†\$18		H. B. Lewis	Mason Crickard	A. D. Dickey, Sec. and Mgr.		(See pages 274 - 275 - 276 of Num. States, etc.)	274	275	276	-----	1,894	726	576	137	397
Peoples Bank of Charles Town Jun'42Stmt 69-198 ▲@*†\$06		Milton Burr	J. W. Strider	W. L. Gibson	J. W. Strider, Jr.	50 (20 Deb. A)	60	21	1,742	1	1,894	726	576	137	397	58	Chase N., N. Y.; Maryland Tr. Co., Balt.; State-Plan. Bk. & Tr., Rich.
		J. L. Meyers	J. F. Ambrose J. D. Yowell	H. W. Willis, Cash. and Sec.	H. J. Wiswell	38	23	4	669	1	735	348	70	2	290	25	Chase N., N. Y.; 1st N. and Un. Tr., Balt.

OLDEST AND LARGEST NATIONAL BANK.
UNSURPASSED COLLECTION SERVICE.

OLDEST BANK IN SOUTHERN WEST VIRGINIA
Unexcelled facilities for handling YOUR Items
and collections on Charleston and vicinity.
SPECIAL ATTENTION TO BILL OF LADING DRAFTS.
Members Federal Reserve System and
Federal Deposit Insurance Corporation

SEE ADVERTISEMENT ON
WEST VIRGINIA INDEX
Affiliated Institution - Central Trust Co.

THE NATIONAL BANK OF WEST VIRGINIA AT WHEELING • FOUNDED 1817

Number under Name of Bank is the Transit Number given to each bank in U. S. exclusively by The Band-McNally Bankers' Directory, under the authority of The American Bankers Ass'n.

WEST VIRGINIA—Continued

Non-Bank Towns with Nearest Banking Point (Indexed Acces.), Lawyers, Laws (indexed) in back of this volume. For Interest Rates, Holidays, etc., see Laws.

TOWN AND COUNTY. County Seats. Fig. is F. Res. Dist. P is Pitt. Br. B Balt.	Mem. A. B. A. State Priv. Mem. State B. Ass'n. [Estab. Fed. Res. Depts. Trust B-Bond I-Indep. B. A. Savings FDIC	PRESIDENT.	VICE-PRESIDENT.	CASHIER.	ASS'T CASHIER.	LIABILITIES. (In Thousands of Dollars)					RESOURCES.					PRINCIPAL CORRESPONDENTS.	
						Capital	Surplus	Und. Prof. and or Reserves	Deposits	Other Liabilities	Totals	Cash. Ex. & Due from Bks	U. S. Gov. Securities	Other Securities	Loans & Discounts		Other Resources
Clarksburg 30,579 5 B Harrison E 12	EMPIRE NATIONAL BANK 69-84 ▲@T*08 Jun'42Stmt	C. B. HIGHLAND	O. S. SUMMERS	W. LEE WILLIAMS FREDERICK WAGNER W. H. TOOTHMAN	250	300	191	7,290	-----	8,031	3,550	2,502	345	1,393	241	N. City, Gty. Tr. Co., and Chem. Bk. & Tr. Co., N. Y.; 1st N., Pitt.; 1st N., Balt.; 5th 3rd Un. Tr. Co., Cin.; Kanawha Valley, Char.	
Lowndes Savings Bank & Trust Co. 69-37 ▲@T*05 Jun'42Stmt	W. Bladen Lowndes, Jr.	Tasker G. Lowndes, V. P. and Tr. Off.	J. J. Duling, Sec. and Tr.	F. D. Harper, A. Tr. and A. Tr. Off.	250	113	59	2,408	-----	2,830	423	1,357	292	688	70	Bkrs. Tr., N. Y.; Mellon N., Pitt.; Fid. Tr., Balt.	
The Merchants National Bank of West Virginia at Clarksburg 69-82 ▲@T*60 Jun'42Stmt	S. H. White	George L. Duncan, Jr.	C. D. Sommerville	Deem Robey	120	180	61	3,286	6	3,653	923	415	1,420	781	114	Irv. Tr. Co., N. Y.; Far. Dep. N., Pitt.; Phil. N., Phil.	
Union National Bank 69-86 ▲@T*05 Jun'42Stmt	Hugh Jarvis	Geo. M. Moore	H. H. Sommerville J. G. Timberlake, Tr. Off.	O. B. Rymer Luther S. Berry	250 Pf. 250	250	135	6,987 (Trust Depa	-----	7,872 riment	2,046 Assets	1,446 over \$	1,203 1,500)	2,812	365	Chase N. and Gty. Tr., Chem. Bk. & Tr., and Mfrs. Tr., N. Y.; 1st N. & Mellon N., Pitt.; Cent. N., Clev.; 1st N., Balt. Chase N., N. Y.; Char. N., Char.	
Clay 511 5 Clay K9	Clay County Bank 69-264 Jun'42Stmt	W. S. Pierson	B. C. Eakle	S. H. McLane	50	25	22	667	-----	764	343	154	-----	250	17	Chase N., N. Y.; Char. N., Char.	
Clendenin 1200 5 Kanawha J7	Farmers and Citizens State Bank 69-329 ▲@T*28 Jun'42Stmt	D. H. Stephenson, Ch. of Bd. and Pres.	S. H. Robertson R. C. Andrews	W. A. Andrews	C. T. Fleshman	100 (159	7 Cap.	15 Notes)	957	-----	1,238	208	242	-----	641	147	Chase N., N. Y.; Char. N., Char.
Danville 417 5 Boone M5	Bank of Danville 69-349 Jun'42Stmt	C. C. Hopkins	W. R. White S. T. Canterbury	R. F. Ferrell	Louise H. Byrnside	25 (53	4 Cap.	3 Notes)	461	-----	546	166	64	2	280	34	Char. N., Char.; Fifth Third Un. Tr. Co., Cin.
Davis 1454 5 Tucker F17	National Bank of Davis 69-266 ▲@T*92 Jun'42Stmt	Eugene Coffman	E. G. Meyer	C. G. Smith	50	25	7	408	-----	490	107	53	215	103	12	Chase N., N. Y.; 1st N., Balt.; Mellon N., Pitt.	
Dunbar 5266 5 Kanawha K5	Bank of Dunbar 69-361 Jun'42Stmt	Mason Crickard	A. G. Thompson	C. A. McCarty	C. R. Kay	25 Deb. 4	25	14	1,055	-----	1,123	333	331	77	376	6	Irv. Tr. Co., N. Y.; Char. N., Char.
Elizabeth 685 5 B Wirt G7	Wirt County Bank 69-268 ▲@T\$1900 Jun'42Stmt	W. M. Pomroy, Ch. of Bd. and Pres.	Walter Hoffman	Herbert Roberts	25 (14	7 Cap.	9 Notes)	341	-----	396	96	97	7	188	8	Kanawha Valley, Charleston; Wood Co., Parkersburg	
Elkins 8133 5B Randolph G15	Citizens National Bank 69-115 ▲@T*24 Jun'42Stmt	H. G. Kump, Ch. of Bd. and Pres.	E. W. Channell	Jas. P. Heltzel	Fred Vanscoy	100	65	49	1,709	-----	1,923	864	225	90	733	11	Maryland Tr., Balt.; Mellon N., Pitt.; Char. N., Char.
Davis Trust Co. 69-113 Jun'42Stmt	Thaddeus Pritt	A. H. Hunter	A. H. Hunter, Sec., Tr. and Tr. Off.	M. W. Martin, A. Sec. and A. Tr.	250	51	50	995	-----	1,346	381	335	33	535	62	1st N., N. Y., Pitt. and Balt.; Phil. N., Phil.	
TYGARTS VALLEY NATIONAL BANK Jun'42Stmt 69-112 ▲@T*34 (See Wheeling)	For prompt, efficient service send US your business. Sight drafts presented when 15c in postage is enclosed.	DON HARPER	J. T. LINGAMFELTER	E. M. MORRIS	WAYNE JACKSON	100	77	12	1,114	-----	1,303	379	376	96	449	3	1st N., N. Y.; 1st N., Balt.; Un. N., Clarksburg; 1st N., Pitt.; Charleston N. Charleston.
Elm Grove 23,105 5B Marion D13	City National Bank of Fairmont 69-439 ▲@T*40 Jun'42Stmt	C. L. Kinney, Ch. of Bd. and Pres.	E. C. Griswold, Russell Nichols	C. D. Springer, Cash. and Sec.	O. L. Wilson	100	20	6	1,217	-----	1,343	527	85	329	392	10	Gty. Tr. Co., N. Y.; Un. Tr. Co., Balt.; Un. N., Pitt.
FIRST NATIONAL BANK IN FAIRMONT Jun'42Stmt 69-75 ▲@T*33	This Bank invites the accounts and collections of banks, corporations, firms and individuals, and will give prompt attention to any business entrusted to its care.	M. L. HUTCHINSON	A. S. FLEMING FRANK C. DAVIS	JOHN W. MEREDITH, Act'g.	CHAS. SHAVER W. M. DOWNS	200	375	182	6,771	-----	7,528	3,419	1,045	966	2,054	44	Gty. Tr. Co. and N. City, N. Y.; Corn Ex. N. Bk. & Tr., Phil.; Mellon N. and 1st N., Pitt.; 1st N., Balt.; State-Plan. Bk. & Tr., Rich.; Cent. N., Clev.; N. Bk. of Det., Det.
Fairview 831 5 B Marion C13	Bank of Wadestown 69-312 ▲@T*05 Jun'42Stmt	J. L. Hennen, Ch. of Bd. and Pres.	Jeff Shriver, J. C. Yost	Olen E. Henderson	J. Ray Talkington	25	25	2	389	-----	441	141	63	5	215	17	Mellon N., Pitt.; N. Ex. and Wheeling Dollar Sav. & Tr., Wheeling.
Fayetteville 1347 5 Fayette M8	Fayette County National Bank 69-220 ▲@T*1900 Jun'42Stmt	A. B. Abbot	Gilbert Smith	A. B. Abbot	E. R. Crouse C. D. Hesse	50	50	40	972	-----	1,112	458	196	51	371	36	N. City, N. Y.; Char. N. and Kanawha Valley, Char.
Follansbee 4834 4P Brooke O24	Bank of Follansbee 69-346 Jun'42Stmt	Geo. L. Humes	Mrs. M. A. Walker	M. T. Dunlope	25	50	32	569	-----	676	219	228	43	173	13	Irv. Tr. Co., N. Y.; Mellon N., Pitt.	
Citizens Bank 69-271 Jun'42Stmt	W. E. Mahan	Robt. F. Cash	J. V. Balch	H. L. Mahan M. V. Owen	50	40	9	935	-----	1,034	255	534	-----	235	10	N. City and Gty. Tr. Co., N. Y.; Union N. and Mellon N., Pitt.	

THE NATIONAL BANK OF WEST VIRGINIA AT WHEELING • FOUNDED 1817

Number under Name of Bank is the Transit Number given to each bank in U. S. exclusively by The Rand-McNally Bankers' Directory, under the authority of The American Bankers Ass'n.

WEST VIRGINIA—Continued

Non-Bank Towns with Nearest Banking Point (Indexed Access.), Lawyers, Laws (Indexed) in back of this volume. For Interest Rates, Holidays, etc., see Laws.

Table with columns: TOWN AND COUNTY, PRESIDENT, VICE-PRESIDENT, CASHIER, ASS'T CASHIER, LIABILITIES (Capital, Surplus, Und. Prof. and or Reserves, Deposits, Other Liabilities, Totals), RESOURCES (Cash, Ex. & Due from Bks, U.S. Gov. Securities, Other Securities, Loans & Discounts, Other Resources), PRINCIPAL CORRESPONDENTS.

FIRST HUNTINGTON NATIONAL BANK
Jun'42Stmt ◆69-23 ▲101'84
Member Federal Deposit Insurance Corporation

Collection Department under personal supervision of an officer. Remittances on day of payment. Your business invited. SEE ADV. ON WEST VA. INDEX.

THE NATIONAL BANK OF WEST VIRGINIA AT WHEELING • FOUNDED 1817

Number under Name of Bank is the Transit Number given to each bank in U. S. exclusively by The Rand-McNally Bankers' Directory, under the authority of The American Bankers Ass'n.

Non-Bank Towns with Nearest Banking Point (Indexed Access.), Lawyers, Laws (Indexed) in back of this volume.

1509 Number under Name of Bank is the Transit Number given to each bank in U. S. exclusively by The Rand-McNally Bankers' Directory, under the authority of The American Bankers Ass'n.

WEST VIRGINIA—Continued

Non-Bank Towns with Nearest Banking Point (Indexed Acces.), Lawyers, Laws (Indexed) in back of this volume. For Interest Rates, Holidays, etc., see Laws.

TOWN AND COUNTY. ▲County Seats. Fig. is F. Res. Dist. P is Pitt. Br.; B, Balt.	●Mem. A. B. A. §State †Priv. ‡Mem. State B. Ass'n. [Estab. ◆Fed. Res. Depts: T-Trust B-Bond I-Indep. B. A. ©Savings ▲FDIC	PRESIDENT.	VICE-PRESIDENT.	CASHIER.	ASS'T CASHIER.	LIABILITIES. (In Thousands of Dollars)					RESOURCES.					PRINCIPAL CORRESPONDENTS.	
						Capital	Surplus	Und. Prof. and or Reserves	Deposits	Other Liabilities	Totals	Cash, Ex. & Due from Bks	U.S. Gov. Securities	Other Securities	Loans & Discounts		Other Resources
Hurricane 1103 5 Putnam K4	Putnam County Bank Jun'42Stmt ◆69-285 ▲•:§'01	A. S. Alexander	J. E. Billups	L. L. Wilson	A. R. Losee	25 (23)	15 Deb.	14 A.)	438		515	169	78	7	235	26	Char. N., Char.; Fifth Third Un. Tr., Cin.
Jaeger 986 5 McDowell Q5	Bank of Jaeger Jun'42Stmt 69-431 ▲•:§'31	P. C. Edwards	C. O. Davis	J. H. Henry		25	16	7	609		657	320	118	3	197	19	1st N. Ex., Roanoke; McDowell Co. N., Welch; 1st N., Bluefield.
Kenova 3902 5 Wayne K1	First National Bank Jun'42Stmt ◆69-288 ▲•:§'10	J. W. Rife	W. F. Bruns	W. R. Turner		50	12	5	500	1	568	247	49	50	191	31	Mnfrs. Tr. and Chase N., N. Y.; 1st Huntington N., Huntington.
Keyser 6177 5B Mineral D19	Farmers & Merchants Bank Jun'42Stmt 69-324 ▲•:§'11	G. R. Davis R. A. Welch, Ch. of Bd.	W. B. Woolf Morgan Bane D. W. Taylor	G. R. Davis	C. B. Hott	100	100	80	1,724		2,004	608	429	215	751	1	Cent. Han. Bk. & Tr., N. Y.; Maryland Tr. and 1st N., Balt.; 1st N. and Mellon N., Pitt.
" " "	National Bank of Keyser Jun'42Stmt ◆69-434 ▲•:§'33	J. E. Patchett	J. A. Thrush E. V. Romig	P. J. Davis	Charles H. Sheetz, Jr.	100	90	28	828		1,046	304	54	290	379	19	Chase N., N. Y.; Mellon N., Pitt.
Keystone 2942 5 McDowell Q8	First National Bank Jun'42Stmt ◆69-289 ▲•:§'13	R. A. Bryant	Chas. Budnick	V. A. Christie	D. A. Atkins Mrs. Glenness H. Woods, Sec.	75	75	29	1,884		2,063	712	778	5	542	26	Mnfrs. Tr., N. Y.; Char. N., Char.; 1st N. Ex., Roanoke; 1st N., Cin.; Mellon N., Pitt.
Kingwood 1676 5B Preston D16	Albright National Bank of Kingwood Jun'42Stmt ◆69-344 ▲•:§'14	E. E. Watson	S. D. Albright	Dwight L. Foley, V. P. and Cash.		50	16	22	1,251	2	1,341	325	481	201	304	30	N. City, N. Y.; Md. Tr., Balt.; Mellon N., Pitt.
Lewisburg 1466 5 Greenbrier O12	GREENBRIER VALLEY BANK Jun'42Stmt ◆69-430 ▲•:§'30	Gory Hogg, Ch. of Bd. and Pres.	H. C. Jackson	J. K. Palmer, V. P. and Cash.	W. J. McLaughlin N. W. Campbell	75	37	42	1,102		1,256	649	101	50	409	47	Chem. Bk. & Tr., N. Y.; Kanawha Valley, Char.; 1st & Merch. N., Rich.
Logan 5166 5 Logan N4	NATIONAL BANK OF LOGAN Jun'42Stmt ◆69-171 ▲•:§'34	C. McD. England G. W. Raikie, Exec. V. P.	S. E. McDonald F. S. Martin	W. T. Mitchell, Cash. and Tr. Off.	B. T. Call, Jr.	150	150	46	4,537	3	4,886	2,398	1,412	9	1,006	61	Chase N., N. Y.; Huntington N., Col.; 1st Huntington N., Huntington; Mellon N., Pitt.
Lost Creek 450 5B Harrison F12	Harrison County Bank Jun'42Stmt 69-291 ▲I•:§'10	Cookman Smith	A. J. Kemper Roy J. Davis	W. D. Natter, Cash. and Sec.		40 (4	13 Oap.	6 Deb.)	456	1	520	175	48	16	270	11	Chase N., N. Y.; Union N., Clarksburg; Far. Dep. N., Pitt.
Madison 1205 5 Boone M5	Boone National Bank Jun'42Stmt ◆69-240 ▲•:§'02	H. G. Shaffer Dell Hill, V. P. and Tr. Off.	O. C. Chambers, V. P. and Tr. Off. H. W. B. Mullins M. A. Byrnside	E. E. White, Cash. and Tr. Off.	Sybil J. McNeely R. S. Kinder	100	90	16	1,288		1,494	524	503	12	425	30	Irv. Tr. Co., N. Y.; Mellon N., Pitt.; Char. N., Char.
Mannington 3145 5B Marion D12	First Exchange Bank Jun'42Stmt 69-135 ▲•:§'32	George W. Bowers	H. J. Haught P. H. Pitzer			25 (85	8 Cap.	11 Notes	814 and Deb.)	2	945	291	214	55	271	114	Chase N., N. Y.; 1st N. and Mellon N., Pitt.; Cent. N., Clev.
Marlinton 1644 5 Pocahontas L14	BANK OF MARLINTON Jun'42Stmt 69-199 ▲•:§'99	J. W. Price J. L. McNeel, Ch. of Bd.	J. L. McNeel C. A. Sharp	A. H. McFerrin	June McElwee	100	56	8	860		1,024	275	218	14	484	33	Irv. Tr., N. Y.; Cent. N., Clev.; State-Plan. Bk. & Tr., Rich.; Char. N., Char.; Md. Tr., Balt.
" " "	First National Bank in Marlinton Jun'42Stmt ◆69-200 ▲•:§'03	M. S. Wilson	A. O. Baxter	J. A. Sydenstricker	H. M. Smith	50	16	2	570		638	168	134	22	275	39	Cent. Han. Bk. & Tr. Co., N. Y.; Char. N., Char.
Martinsburg 15,063 5B Berkeley D24	*CITIZENS NATIONAL BANK Jun'42Stmt ◆69-68 ▲•:§'92	T. W. Martin	B. F. Fulk	E. C. Trout, G. B. Van Metre, Sec.	F. S. Trimble G. R. Hollida	100	40	59	1,451	3	1,653	350	372	206	640	85	Cent. Han. Bk. & Tr. N. Y.; Md. Tr. Co., Balt.; Mellon N., Pitt.; 1st N., Phil.
" " "	*MERCHANTS & FARMERS BANK Jun'42Stmt ◆69-67 ▲•:§'92	W. R. CASKEY B. A. POLAND, Ch.	JAS. A. PATTERSON M. M. BROWN	B. D. MYERS, Cash. and Tr. Off. J. R. NADENBOUSCH, A. Tr. Off.	J. EDGAR GRIFFITH	100 Deb 59	25	19	1,052		1,255	358	124	137	521	115	Chase N., N. Y.; Phil. N. Phil.; Mellon N., Pitt.; Un. Tr. Co., Balt.

(Martinsburg continued on next page)

Where Convenience, Safety and Special attention given Bill of Lading drafts, Cash and Time Items. Please send 15c with each draft for presentation and 25c for Credit Reports.

Number under Name of Bank is the Transit Number given to each bank in U. S. exclusively by The Rand-McNally Bankers' Directory, under the authority of The American Bankers Ass'n.

WEST VIRGINIA—Continued

Non-Bank Towns with Nearest Banking Point (Indexed Acces.), Lawyers, Laws (Indexed) in back of this volume. For Interest Rates, Holidays, etc., see Laws.

TOWN AND COUNTY. County Seats. Fig. is F. Res. Dist. P is Pitt. Br. B. Balt.	Mem. A. B. A. State Mem. State B. Ass'n. Fed. Res. Depts. T-Trust B-Bond I-Indep. B. A. Savings FDIC	PRESIDENT.	VICE-PRESIDENT.	CASHIER.	ASS'T CASHIER.	LIABILITIES. (In Thousands of Dollars)					RESOURCES.					PRINCIPAL CORRESPONDENTS.	
						Capital	Surplus	Und. Prof. and or Reserves	Deposits	Other Liabilities	Totals	Cash. Ex. & Due from Bks	U.S. Gov. Securities	Other Securities	Loans & Discounts		Other Resources
Martinsburg 15,063 (Continued)	*OLD NATIONAL BANK Jun'42Stmt ♦69-66 ▲@T:1'65	L. I. RICE	G. G. SMITH	R. L. BENTZ	A. W. MILES	250	250	57	3,146	18	3,721	1,000	553	446	1,612	110	1st N., Irv. Tr. and Mfrs. Tr., N. Y.; Mellon N., Pitt.; Md. Tr. and 1st N., Balt.; State-Plan. Bk. & Tr., Rich.
" " "	Peoples Trust Company Jun'42Stmt ♦69-69 ▲@T:1'01	J. O. Henson	A. B. Eagle	Dudley Harley	Walter W. Trout	250	107	34	1,610		2,221	341	258	121	1,280	221	N. City, N. Y.; Phil. N., Phil.
" " "	Martinsburg Clearing House. (Members Indicated by a *)	T. W. Martin	J. L. Daniels	E. C. Weller	E. C. Weller	(See page Total)	ges 274	-275	276 f	or Num	ber of	Nation	al, Stat	e and	Private	Banks,	
Matewan 905 5 Mingo P3	Matewan National Bank Jun'42Stmt ♦69-339 ▲@T:1'18	Dora E. Chambers	J. H. Greene	Dan Chambers	Emery Cardwell	50	27	3	803		883	263	142	41	412	25	Char. N., Char.; 1st N. and N. Bk. of Com., Williamson; 5th 3d Un. Tr., Cin.
Matoaka 926 5 Mercer Q3	Bank of Matoaka - B@T:1'06 Jun'42Stmt 69-294	B. S. Clements	R. T. Wright	W. M. Ferrell	Josephine F. Burditus	25	40	4	594		663	159	11	1	476	16	1st N. Ex. Roanoke; Princeton Bk. & Tr. Co., Princeton.
McMechen 3726 4P Marshall A10	Bank of McMechen Jun'42Stmt 69-295 ▲B@T:1'06	S. J. Hunter	J. T. Powell	Reed Garvin	W. G. Summers	60	40	26	643		769	166	160	157	258	28	Gty. Tr., N. Y.; N. Ex. Bk. of W. Va., Wheeling;
Mill Creek 732 5B Randolph I14	Bank of Mill Creek - A@T:1'11 Jun'42Stmt 69-330	O. S. Russell	F. C. Ward	U. B. Painter	Byron Woods	25	6	2	460		518	213	87	74	140	4	Cent. Han. Bk. & Tr. Co., N. Y.; Citiz. N., Elkins; Mellon N., Pitt.; Char. N., Char.
Milton 1641 5 Cabell K3	Bank of Milton - A@T:1'04 Jun'42Stmt 69-296	C. L. Harshbarger	J. R. Harshbarger	H. E. Jackson		50	25	22	967	22	1,121	252	206		606	57	Fifth Thrd Un. Tr., Cin.; 1st Huntington N., Huntington.
Monongah 1790 5B Marion D13	First National Bank - A@T:1'05 Jun'42Stmt ♦69-297	Clarence Currey	P. H. McDonnell	Fay W. Wilson		25	7	7	369		408	103	214	68	8	15	Cent. Han. Bk. & Tr., N. Y.; Mellon N., Pitt.; 1st N., Fairmont.
Montgomery 3231 5 Fayette L7	Merchants National Bank Jun'42Stmt ♦69-165 ▲@T:1'10	S. P. Campbell	B. E. Claypool	B. E. Claypool	H. D. Judy	50	29	16	1,549		1,677	523	177	5	896	76	Chase N., N. Y.; Char. N., Char.
" " "	Montgomery National Bank Jun'42Stmt ♦69-164 ▲@T:1'01	D. C. Smallridge	L. W. Carson	R. M. Holstine	A. G. Newby	100	57	39	2,035		2,231	864	355	122	820	70	Gty. Tr., N. Y.; Char. N. and Kanawha Valley, Char.; Mellon N., Pitt.
Moorefield 1231 5B Hardy F19	South Branch Valley National Bank - B@T:1'82 Jun'42Stmt	M. S. Henkel	G. W. McCauley	M. Dasher	Lee Fallin	100	38	9	761		908	346	8	66	470	18	Md. Tr., Balt.
Morgantown 16,655 5B Mon'galia C14	Farmers' and Merchants' Bank - B@T:1'11 Jun'42Stmt	E. M. Cassady, Jr.	H. A. Forney	H. A. Forney	Harold Watson	100	70	17	2,078	2	2,267	1,081	534	46	527	79	Gty. Tr. Co., N. Y.; Mellon N. and 1st N., Pitt.; 1st N. Bk. & Tr., Bethlehem.
" " "	The First National Bank of Morgantown - A@T:1'06 Jun'42Stmt ♦69-96	E. G. Donley	D. R. Richards	D. R. Richards	C. G. Zinn	250	203	27	6,996		7,476	3,188	2,137	518	1,551	82	Chase N., N. Y. Mellon N., Pitt.
Moundsville 14,168 4P Marshall R23	First National Bank at Moundsville - B@T:1'01 Jun'42Stmt ♦69-100	T. L. Rogerson	B. F. Holmes	J. I. Finlinson	J. D. Burley	65	11	12	919	7	1,049	308	164	258	285	34	N. City, N. Y.; Mellon N., Pitt.
" " "	Marshall County Bank Jun'42Stmt 69-99 ▲@T:1'81	Martin Brown	J. W. Moorhead	Claude F. Smith	E. Schlosser	75	15	45	827		1,009	273	223	222	247	44	Chase N., N. Y.; Mellon N. and 1st N., Pitt.
" " "	Mercantile Banking & Trust Co. - B@T:1'08 Jun'42Stmt	C. C. Schwob	G. B. Roe	Elmer Resseger	L. R. E. Yoho	100	100	28	1,488		1,716	744	239	5	663	65	N. City, N. Y.; N. Bk. of W. Va. and Wheeling Dollar Sav. & Tr., Wheeling; 1st N., Pitt.
Mount Hope 2431 5 Fayette N8	BANK OF MOUNT HOPE Jun'42Stmt 69-298 ▲@T:1'02	P. M. Snyder	R. Snyder	W. G. Potter	E. C. Amick	100	150	33	1,933		2,216	644	708	165	678	21	Chase N., N. Y.; Kanawha Valley and Char. N., Char.; Mellon N., Pitt.
Mullens 3026 5 Wyoming P7	Peoples Bank - A@T:1'26 Jun'42Stmt 69-355	B. W. Steele	B. L. Depew	M. H. Lusk	C. D. Fisher	50	50	12	1,097	2	1,211	551	18	8	567	67	Chase N., N. Y.; Kanawha Valley, Char.
New Haven 606 5 Mason G4	Mason County Bank Jun'42Stmt 69-392 ▲I@T:1'20	J. C. Layne	Z. W. Fry	H. L. Dyer	O. C. Roush	25	16	11	486		561	133	40	95	280	13	Chase N., N. Y.; Ohio N., Col.; Char. N., Char.; Citiz. N., Pt. Pleasant.

THE NATIONAL BANK OF WEST VIRGINIA AT WHEELING • FOUNDED 1817

Number under Name of Bank is the Transit Number given to each bank in U. S. exclusively by The Rand-McNally Bankers' Directory, under the authority of The American Bankers Ass'n.

WEST VIRGINIA—Continued

Non-Bank Towns with Nearest Banking Point (Indexed Access.), Lawyers, Laws (indexed) in back of this volume. For Interest Rates, Holidays, etc., see Laws.

TOWN AND COUNTY. County Seats Fig. is F. Res. Dist. P is Pitt Br. B. Balt.	Mem. A. B. A. State Priv. Mem. State B. Ass'n. Estab. Fed. Res. Depts. Trust B. Bond I-Indep. B. A. Savings ▲ FDIC	PRESIDENT.	VICE-PRESIDENT.	CASHIER.	ASS'T CASHIER.	LIABILITIES. (In Thousands of Dollars)					RESOURCES.					PRINCIPAL CORRESPONDENTS.	
						Capital	Surplus	Und. Prof. and or Reserves	Deposits	Other Liabilities	Totals	Cash Ex. & Due from Bks	U.S. Gov. Securities	Other Securities	Loans & Discounts		Other Resources
New Martinsville 4P Wetzel C10 3491	First National Bank ◆69-150 ▲@•\$1900	E. L. Robinson	A. E. McCaskey S. W. Fisher	C. O. Mason	J. H. McCaskey	65	100	68	1,591	-----	1,824	401	406	195	796	26	Chase N., N. Y.; Mellon N. and 1st N., Pitt.
"	New Martinsville Bank Jun'42Stmt 69-149 ▲B@•\$'97	Wm. Ankrom, Ch. of Bd. and Pres.	W. F. Ball	C. W. Berger	W. J. McColloch	45	20	14	446	1	526	149	110	68	162	37	Cent. Han., N. Y.; Mellon N., Pitt.; Empire N., Clarksburg; Wheeling Dollar Sav. & Tr., Wheeling.
"	West Virginia Title & Trust Co. Jun'42Stmt 69-426 T\$'25	H. M. Phillips, Ch.	W. E. Durig	H. M. Phillips, Sec. and Tr. W. S. Taylor, A. Tr.	B. F. Thomas, Tr. Off.	125	-----	-----	-----	139	264	1	-----	-----	41	222	1st N., New Martinsville.
Northfork 387 5 McDowell Q7	First Clark National Bank of Northfork Jun'42Stmt ◆69-321	E. W. Cook	C. B. Houston, 2nd. E. H. Evans	E. B. Evans	-----	100	100	8	1,524	-----	1,732	605	622	42	410	53	Chase N., N. Y.; Corn Ex. N. Bk. & Tr., Phil.; State-Plan Bk. & Tr., Rich.; Cent. N. Clev. Charleston N. and Kanawha Valley, Char.
Oak Hill 3213 5 Fayette N8	Merchants & Miners National Bank Jun'42Stmt ◆69-303...▲@•\$'05	C. R. Hill	R. E. Kelly L. E. Gaines	J. W. Jones	W. Backus E. N. Goode	100	90	12	1,479	-----	1,681	626	272	45	719	19	Charleston N. and Kanawha Valley, Char.
"	NEW RIVER BANKING & TRUST CO. Jun'42Stmt ◆69-236▲@•\$'04	Jas. F. Prince	W. Gaston Caperton	H. A. Berry	H. R. Cole	100	100	26	1,471	-----	1,697	645	317	16	682	37	Kanawha Valley, Char.
Parkersburg 5B Wood E6 30,103	*Commercial Banking & Trust Co. Jun'42Stmt ◆69-56...▲@T•\$'03	C. L. Allender	E. L. Hamric H. R. Wile, Exec.	J. R. Cooper	H. R. Wile	145	200	175	2,592	-----	3,112	792	250	101	1,877	92	Cent. Han. Bk. & Tr., N. Y.; Mellon N., Pitt.
"	* PARKERSBURG NATIONAL BANK Jun'42Stmt ◆69-48...▲@T•\$'1839	SAMUEL LOGAN	J. W. STOUT, Exec. V. P. and Tr. Off.	R. L. Mc KIM, V. P. and Cash.	H. W. AUERLE, Aud.	250	500	130	4,774	-----	5,654	1,930	725	756	1,954	289	Irv. Tr. and Chase N., N. Y.; Phil. N., Phil.; 1st N., Balt.
"	* PEOPLES NATIONAL BANK Jun'42Stmt ◆69-58 ▲B@T•\$'32	J. G. WILLIAMS, Pres. and Tr. Off. A thoroughly organized Prompt service. We solicit your	H. S. BOREMAN G. A. STEVENSON Reasonable charges. Parkersburg ite	H. C. WORK, Cash. and A. Tr. Off. on Department.	G. W. RASEL, Jr.	340	310	131	2,805	8	3,594	1,108	778	724	802	182	Gty. Tr. Co. and Chase N., N. Y.; Mellon N., Pitt.; 5th 3rd Un. Tr., Cin.
"	*Union Trust & Deposit Co. Jun'42Stmt 69-55 ▲@T•\$'03	G. F. Frederick W. E. Davis, Ch. of Bd.	Noah Lane, V. P. and Tr. Off. R. S. Brown	D. B. Lowe, Tr.	J. P. Thomson, Sec. Dolores B. Wyant, A. Sec.	450	225	127	3,732 (Trust Depar	-----	4,534	1,460	1,977 ces \$ 10	292 ,103)	797	8	Gty. Tr., N. Y.; Far. Dep. N. and Mellon N., Pitt.
"	*Wood County Bank Jun'42Stmt 69-52 ▲B@T•\$'94	Lee Stern, Ch. of Bd. and Pres.	W. R. Goff	Geo. B. Waggoner, V. Pres. and Cash.	L. D. Sisler, A. C. and Tr. Off.	200	200	11	2,705	12	3,128	983	314	691	1,034	106	Chase N., N. Y.; Far. Dep. N., Pitt.
"	Parkersburg Clearing House (Members indicated by a *)	J. G. Williams	Geo. B. Waggoner	H. R. Wile, Sec.	-----	(See pa Total	274	-275	276	f or Num ber of etc.)	Nation al, Stat e and P rivate	-----	-----	-----	-----	-----	Banks,
Parsons 2077 5B Tucker F16	First National Bank Jun'42Stmt ◆69-167	J. W. Harman	Wm. M. Harman	C. W. Minear	-----	45	10 (5 Pf. A)	4	373	-----	437	136	79	52	150	20	Un. Tr., Balt.; Mellon N., Pitt.
"	Tucker County Bank Jun'42Stmt ◆69-166 ▲B@•\$1900	J. W. Minear, Ch. of Bd. and Pres.	W. K. Pritt	Hubert B. Lake	-----	25	13	8	417	-----	463	193	132	11	107	20	Mellon N., Pitt.; Wood County, Parkersburg.
Pennsboro 1738 5B Ritchie E9	Community Bank Jun'42Stmt 69-436	S. T. McKinley	B. R. Sigler	Cliff Wilson	-----	25	5	5	353	1	389	158	96	-----	122	13	Mellon N., Pitt.; Wood Co., Parkersburg.
Petersburg 1751 5B Grant G18	Grant County Bank Jun'42Stmt 69-304 ▲B@•\$'02	P. A. Leatherman, Ch. of Bd. and Pres.	W. C. Harman	L. W. Rexrode, Cash. and Sec.	-----	60	35	17	769	-----	881	201	174	20	445	41	Cent. Han. Bk. & Tr., N. Y.; Equit. Tr., Balt.
"	Potomac Valley Bank Jun'42Stmt ◆69-400 ▲@•\$'19	Chas. A. Smith, Ch. of Bd. and Pres.	-----	I. G. Bowman	H. B. Lynch	50	21	6	517	-----	594	213	169	3	198	11	Irv. Tr. Co., N. Y.
Peterstown 467 5 Monroe Q10	First National Bank Jun'42Stmt ◆69-305	E. I. Terry	R. E. Riner	J. H. Hansbarger	N. H. Keller	25	25	17	277	-----	344	103	17	2	200	22	1st N. Exchange, Roanoke.
Philippi 1955 5B Barbour F14	First National Bank in Philippi Jun'42Stmt ◆69-202 ▲@•\$'34	H. S. Haller	Lennie C. Myers	C. T. Lambert, V. P. and Cash.	Delfon Zinn Versa Cork	50	41	9	980	-----	1,080	363	256	57	367	37	Chase N., N. Y.; 1st N., Balt.; 1st N., Pitt.

THE NATIONAL BANK OF WEST VIRGINIA AT WHEELING • FOUNDED 1817

Number under Name of Bank is the Transit Number given to each bank in U. S. exclusively by The Rand-McNally Bankers' Directory, under the authority of The American Bankers Ass'n.

WEST VIRGINIA—Continued

Non-Bank Towns with Nearest Banking Point (Indexed Access.), Lawyers, Laws (indexed) in back of this volume. For Interest Rates, Holidays, etc., see Laws.

TOWN AND COUNTY. County Seats. Fig. is F. Res. Dist. P is Pitt. Br. B. Balt.	Mem. A. B. A. State Priv. Mem. State B. Ass'n. [Estab. Fed. Res. Depts. Trust B-Bond I-Indep. B. A. Savings AFDIC	PRESIDENT.	VICE-PRESIDENT.	CASHIER.	ASS'T CASHIER.	LIABILITIES. (In Thousands of Dollars)					RESOURCES.					PRINCIPAL CORRESPONDENTS.	
						Capital	Surplus	Und. Prof. and Reserves	Deposits	Other Liabilities	Totals	Cash. Ex. & Due from Bks	U. S. Gov. Securities	Other Securities	Loans & Discounts		Other Resources
Pickens 475 5 B Randolph I 13	Bank of Pickens Jun'42Stmt 69-409	A. H. Been, Ch. of Bd. and Pres.	W. N. Fitzwater	O. L. Barrickman		25	3	2	144		174	61	47	3	62	1	Irv. Tr., N. Y.; Citz. N., Elkins.
Piedmont 2677 5 B Mineral D19	FIRST NATIONAL BANK Jun'42Stmt 69-158	J. B. Maybury	W. H. Fredlock J. D. Thomas, Exec. V. P.	J. B. Determan	Norris Bruce	125	32	38	1,394		1,589	402	561	310	253	63	Gty. Tr. and Irv. Tr., N. Y.; Phil. N., Phil.; Md. Tr. and 1st N., Balt.; 1st N., Pitt.
Point Pleasant 5 Mason H3 3538	CITIZENS NATIONAL BANK Jun'42Stmt 69-159	G. C. LEWIS	T. STRIBLING C. O. WEISSENBURGER	HAROLD SAYRE	W. W. RILEY, JR. C. A. ROUSH	100	25	10	1,922		2,057	1,144	225	15	643	30	Gty. Tr. Co., N. Y.; 1st N., Cin. and Pitt.
Princeton 7426 5 Mercer Q8	Princeton Bank & Trust Co. Jun'42Stmt 69-129	J. H. Lilly W. S. Dangerfield, Ch. of Bd.	W. D. Shuff E. B. Spangler	E. E. Bailey	J. S. Lilly R. F. Lucus	100 (101)	10 Cap.	28 Notes	2,561		2,800	1,161	213	12	1,275	139	N. City, N. Y.; Cent. N., Clev.; 1st N., Bluefield; 1st N., Ex., Roanoke; Char. N., Char.
Quinwood 250 5 Greenbrier M10	Bank of Quinwood Jun'42Stmt 69-404	J. G. Leech	J. S. McWhorter	J. S. McWhorter	Mary E. Richardson	50	11	11	288		360	126	55	53	107	19	Kanawha Valley, Char.
Rainelle 985 5 Greenbrier N10	Bank of Rainelle Jun'42Stmt 69-327	L. R. F. Preysz	H. L. Gray	Ryan Thompson, Cash. and Sec.	M. C. Whitlock	25	25	23	531		604	259	113	200	30	2	Chase N., N. Y.; 1st N., New Bethlehem; Kanawha Valley, Char.
Ravenswood 1061 5 B Jackson G5	Jackson County Bank Jun'42Stmt 69-195	D. E. Cole	R. E. Ritchie	C. E. Baker	W. J. Purdy	60	240	1	1,241		1,542	162	199	382	788	11	Mnfrs. Tr. Co., N. Y.; Kanawha Valley, Char.; Ohio N., Col., Ohio.
Reedy 329 5 B Roane H7	First National Bank Jun'42Stmt 69-338	H. C. Cottle	H. C. Law E. L. Fleming	A. L. Thrash	Ted Law	35	16	11	236		298	121	33	20	117	7	Kanawha Valley, Char.
Richwood 5051 5 B Nicholas L11	Cherry River National Bank of Richwood Jun'42Stmt 69-128	C. S. Badgett	T. R. Richards	T. L. Falor	Jack Hanna	50	16	37	638		741	293	184	72	186	6	1st N., Phil. and Scranton; Charleston N., Charleston.
Ripley 759 5 B Jackson H5	Bank of Ripley Jun'42Stmt 69-227	W. M. Pfost, Ch. of Bd. and Pres.	Sattis Simmons	T. C. Parsons	Naomi Parsons Alma Simmons	50	17	6	562		635	150	110	15	352	8	Fifth Third Un. Tr., Cin.; Kanawha Valley Bk. and N. Bk. Com., Char.
" " "	First National Bank Jun'42Stmt 69-228	W. E. Walker	S. G. Starcher	A. C. Wright	J. R. Conn H. L. Kerwood	70	44	11	1,141		1,266	446	302	64	434	20	Mnfrs. Tr. Co., N. Y.; Ohio N., Col.; Kanawha Valley and Char. N., Char.
Romney 2013 5 B Hampshire E20	BANK OF ROMNEY Jun'42Stmt 69-192	J. J. Cornwell		Wm. A. Powers	Frances M. Parker	100	100	4	875		1,079	310	135	26	543	65	N. City, N. Y.; Maryland Tr. Co., Balt.
" " "	First National Bank Jun'42Stmt 69-193	S. C. Milleson		W. M. Williams, V. P. and Cash.		50	22	12	374		458	155	11	38	245	9	N. City, N. Y.; 1st N., Balt.; Mellon N., Pitt.
Ronceverte 2265 5 Greenbrier O12	FIRST NATIONAL BANK IN RONCEVERTE Jun'42Stmt 69-155	G. E. BOONE H. L. GOODMAN, Ch. Prompt, careful We want your b	H. L. GOODMAN	P. M. SCOTT	G. K. WISEMAN	50	35	9	1,051		1,145	346	142	94	532	31	Chase N., N. Y.; N. Bk. of Com. and Char. N., Char.
" " "	Ronceverte National Bank Jun'42Stmt 69-156	C. H. Thompson, Ch. of Bd. and Pres.	R. F. Martin	J. R. Johnson	E. C. Baker	25 (30 Pf. A) (15 Pf. B)	28	7	790		895	206	245	128	281	35	Cent. Han. Bk. & Tr., N. Y.; State-Plan Bk. & Tr., Rich.; Char. N., Char.
Bowlesburg 1452 5 B Preston E16	Peoples National Bank Jun'42Stmt 69-337	H. R. Hollis, Ch. of Bd. and Pres.	M. Ross Hollis	D. M. Wiles		25 Pf. 10	9	11	376		431	150	24	143	107	7	1st N., Balt.; Mellon N., Pitt.
St. Albans 3558 5 Kanawha K5	Bank of St. Albans Jun'42Stmt 69-185	C. H. Zerkle	J. V. R. Skinner	L. J. White		50	100	43	1,153		1,346	665	298	5	367	11	Chase N., N. Y.; Kanawha Valley and Char. N., Char.; 5th 3d Un. Tr. Co., Cin.
St. Marys 2201 5 B Pleasants E8	First National Bank Jun'42Stmt 69-177	D. W. Dillon, Pres. and Tr. Off. A. W. Locke	B. A. Dotson	E. T. Fleming	J. A. Schauwecker	100	100	59	1,265		1,524	376	80	56	953	59	Chase N., N. Y.; Far. Dep. N., Pitt.
" " "	Pleasants County Bank Jun'42Stmt 69-176		Geo. T. Gale	E. L. Burk	H. T. Sweeney	75	18	18	730	3	844	232	43	98	440	31	Chase N., N. Y.; Mellon N., Pitt.; Un. N., Sistersville; Wood County, Parkersburg.
Salem 2571 5 B Harrison E11	First National Bank at Salem Jun'42Stmt 69-151	J. A. McBride	A. A. Borchert	Robert White, Cash. and Sec. to Bd.	Margaret Harden	50	24	10	538		622	123	83	93	306	17	Far. Dep. N., Pitt.; Un. N., Clarksburg.
Shepherdstown 5 B Jeffers ND25 945	Jefferson Security Bank Jun'42Stmt 69-197	M. S. R. Moler	J. H. Hodges	C. F. Lyne	S. B. Lucas	30 (20)	30 Cap.	7 Notes	463		550	143	124	87	186	10	Mnfrs. Tr. Co., N. Y.; Md. Tr. Co., Balt.; N. Cap., Wash., D. C.; Phil. N., Phil.

THE NATIONAL BANK OF WEST VIRGINIA AT WHEELING • FOUNDED 1817

Number under Name of Bank is the Transit Number given to each bank in U. S. exclusively by The Rand-McNally Bankers' Directory, under the authority of The American Bankers Ass'n.

Non-Bank Towns with Nearest Banking Point (Indexed Access.), Lawyers, Laws (indexed) in back of this volume. For Interest Rates, Holidays, etc., see Laws.

Number under Name of Bank is the Transit Number given to each bank in U. S. exclusively by The Rand-McNally Bankers' Directory, under the authority of The American Bankers Ass'n.

WEST VIRGINIA—Continued

Non-Bank Towns with Nearest Banking Point (Indexed Acces.), Lawyers, Laws (Indexed) in back of this volume. For Interest Rates, Holidays, etc., see Laws.

TOWN AND COUNTY. County Seats. Fig. is F. Res. Dist. Pis Pitt. Br. B. Balt.	Mem. A. B. A. State Priv. State B. Ass'n. (Etab. Fed. Res. Depts. Trust B-Bond I-Indep. B. A. Savings FDIC	PRESIDENT.	VICE-PRESIDENT.	CASHIER.	ASS'T CASHIER.	LIABILITIES. (In Thousands of Dollars)					RESOURCES.					PRINCIPAL CORRESPONDENTS.	
						Capital	Surplus	Und. Prof. and or Reserves	Deposits	Other Liabilities	Totals	Cash, Ex. & Due from Bks	U.S. Gov. Securities	Other Securities	Loans & Discounts		Other Resources
Shinnston 2817 5B Harrison R15	Bank of Shinnston ▲♦\$'32 Jun'42Stmt 69-435	Benj. Anderson	G. L. Pettrey	C. W. Jones	R. H. Martin Lucy Fortney	25	45	6	747	-----	823	419	22	82	288	12	Chase N., N. Y.; Mellon N., Pitt.; 1st N., Balt.
Sistersville 2702 4P Tyler D9	FIRST-TYLER BANK & TRUST CO. ♦69-131 ▲B@T\$'21 Jun'42Stmt	J. J. McKay A. G. JACKSON Ch. of Bd.	P. W. NEUENSCHWANDER	S. THISTLE. V. P., Cash., R. T. and Tr. Of.	W. G. MAXWELL R. T. NEUENSCHWANDER	200	150	52	2,132	-----	2,534	1,436	179	157	738	24	Chem. Bk. & Tr. and Chase N., N. Y.; Mellon N., 1st N., and Union Tr., Pitt.
So. Charleston 10,377 5 Kanawha K5	Union National Bank ♦69-133 ▲I@T\$'95 Jun'42Stmt	R. W. Robinson	W. R. Reitz D. E. Thoenen, V. P. and Tr. Of.	E. L. Gorrell	Grace Sollday Geo. T. Smith	175	143	27	2,523	5	2,873	1,749	330	166	608	20	Chase N. and N. City, N. Y.; 1st N. and Mellon N., Pitt.
Spencer 2497 5B Roane H7	First National Bank Jun'42Stmt ♦69-383 ▲@♦'19	W. W. Allen	A. A. Barnes R. M. Allen	R. M. Allen	O. H. Sheets	50	50	16	2,129	1	2,246	1,319	312	80	504	31	Gty. Tr. and N. City, N. Y.; Char. N., Char.
	First National Bank Jun'42Stmt ♦69-332 ▲@♦'12	T. V. Foster	J. W. D. De Pue	J. W. Looney	C. C. Rowe	50	50	40	1,035	-----	1,175	461	89	114	485	26	Cent. Han. Bk. & Tr., N. Y.; Kanawha Valley, Char.
	Roane County Bank Jun'42Stmt 69-183 ▲@♦'98	W. C. Camp, Ch. of Bd. and Pres.	H. R. Adams A. E. Kenney	L. S. Lewellen	H. S. Goad	70	70	20	387	-----	547	138	116	1	275	17	Chase N., N. Y.; Mellon N., Pitt.; Char. N., Char.; Peo. N., Parkersburg.
	Traders Trust & Banking Co. ♦69-184 ▲B@T\$'03 Jun'42Stmt	O. R. Hardman, Ch. of Bd. and Pres.	W. B. Reed C. C. Dodd	R. T. Keith	Guy Flesher V. E. Daugherty	80	24	20	1,343	2	1,469	583	139	60	667	20	Cent. Han. Bk. & Tr., N. Y.; Kanawha Valley, Char.; 5th 3d Un. Tr., Cin.
Summersville 643 5B Nicholas L10	Farmers & Merchants Bank Jun'42Stmt ♦69-245 ▲@♦'10	T. J. Mearns	Alfred Groves	W. P. Kincaid, Exec. V. P. and Cash.	R. T. Kincaid	30 Deb. 11	45	6	926	1	1,019	480	158	10	342	29	Char. N., Char.; Md. Tr. Co., Balt.
	Nicholas County Bank Jun'42Stmt 69-244 ▲@♦'1900	W. E. Morton	W. H. Legg	P. N. Wiseman	B. N. McCutcheon	25 (6 Cap. Notes)	9	4	386	2	432	158	86	-----	162	26	Chase N., N. Y.; Char. N., Char.; Cent. N., Clev.
Sutton 1083 5B Braxton I10	Home National Bank Jun'42Stmt ♦69-191 ▲@♦'09	G. B. Fisher	C. C. Davis	A. L. Morrison	M. B. James	30 Pf. 60	13	18	1,075	-----	1,196	619	120	27	398	32	Cent. Han. Bk. & Tr., N. Y.; 1st N., Balt.; Char. N., Char.
Terra Alta 1471 5B Preston D16	First National Bank Jun'42Stmt ♦69-188 ▲@♦'03	J. R. Whitehair	C. W. Johnson	H. C. Fream	W. H. Harriman	25	17	11	447	-----	500	133	118	161	78	10	Cent. Han. Bk. & Tr., N. Y.; Mellon N., Pitt.; 1st N., Balt.
	Terra Alta Bank ▲@♦'91 Jun'42Stmt 69-187	W. A. Whitehair, Ch. of Bd. and Pres.	J. W. Whittaker C. E. Trembly L. F. Everhart	R. M. Wotring	G. E. Arnold	25 (15 Cap. Notes)	10	4	304	-----	358	107	44	70	126	11	Chase N., N. Y.; Md. Tr., Balt.; Mellon N., Pitt.
Thomas 1449 5B Tucker F17	Miners & Merchants Bank Jun'42Stmt 69-310 ▲@♦'02	A. L. Helmick	P. L. Milkint	E. I. McVeigh	Anna Lochiner	30 (20 Cap. Notes)	20	13	539	-----	622	85	229	176	110	22	1st N., Balt.; Mellon N., Pitt.
Union 346 5 Monroe P11	Bank of Monroe ▲@♦'03 Jun'42Stmt ♦69-239	H. S. Ellison, Ch. of Bd. and Pres.	A. A. Hodge	J. R. McCoy, Cash. and Sec.	O. A. Brown	50	30	12	700	-----	792	220	144	60	354	14	Chase N., N. Y.; 1st & Merch. N., Rich.; Kanawha Valley, Char.
Walton 350 5B Roane I 7	Poca Valley Bank ▲@♦'08 Jun'42Stmt 69-314	E. C. Dillard	Chas. A. Lynch	O. C. Pence	J. P. Jones R. H. Fisher, Sec.	25 (20 Cap. Notes)	11	3	333	-----	392	141	53	9	174	15	Cent. Han. Bk. & Tr., N. Y.; Char. N., Char.
War 1277 5 McDowell R5	Bank of War ▲@♦'30 Jun'42Stmt 69-380	E. S. Thompson	D. D. Hatfield	Otto Sharitz	H. J. Gibson	30	30	8	502	-----	570	120	245	14	180	11	1st & Merch. N., Rich.; McDowell Co. N., Welch; Berwind Bk., Berwind.
Wardensville 195 5B Hardy G21	Capon Valley Bank ▲@♦'18 Jun'42Stmt ♦69-370 (See Wheeling)	J. V. Warden	E. P. Frye	J. T. Frye	Hazel Mathias	25 (11 Cap. Notes)	10	6	225	-----	277	100	13	13	142	9	Irv. Tr., N. Y.; Com'l & Sav., Winchester, Va.
Wayne 801 5 Wayne L 2	Wayne County Bank ▲@♦'02 Jun'42Stmt 69-315 ▲@♦'02	A. G. Wilkinson	Glen Johnson	Byron Smith	S. E. Adkins	25	35	11	446	-----	517	220	65	22	197	13	1st N., Cin.; 1st Huntington N., Huntington.
Webster Springs 5B Webster J12 1133	Webster Springs National Bank Jun'42Stmt ♦69-316 ▲@♦'34	L. E. Davis	H. V. White	Ward Huffman	W. H. McCutcheon	50	11	13	812	-----	886	459	60	98	245	24	Un. N., Clarksburg.
Weirton 9658 4P Hancock N24	Bank of Weirton ▲@T♦\$'11 Jun'42Stmt 69-328	E. T. Weir	H. E. Hawkins	D. N. Thomas		200	200	98	6,017	7	6,522	3,363	1,072	332	1,713	42	Bkrs. Tr. and N. City, N. Y.; Far. Dep. N. and 1st N., Pitt.; N. City, Clev.

THE NATIONAL BANK OF WEST VIRGINIA AT WHEELING • FOUNDED 1817

Number under Name of Bank is the Transit Number given to each bank in U. S. exclusively by The Rand-McNally Bankers' Directory, under the authority of The American Bankers Ass'n.

WEST VIRGINIA—Continued

Non-Bank Towns with Nearest Banking Point (Indexed Acces.), Lawyers, Laws (Indexed) in back of this volume. For Interest Rates, Holidays, etc., see Laws.

TOWN AND COUNTY. County Seat. Fig. is F. Res. Dist. Pis Pitt. Br.: B, Balt.	Mem. A. B. A. §State Priv. Mem. State B. Ass'n. Estab. Fed. Res. Depts: T-Trust B-Bond I-Indep. B. A. ©Savings ▲FDIC	PRESIDENT.	VICE-PRESIDENT.	CASHIER.	ASS'T CASHIER.	LIABILITIES. (In Thousands of Dollars)					RESOURCES.					PRINCIPAL CORRESPONDENTS.	
						Capital	Surplus	Und.Prof. and or Reserves	Deposits	Other Liabilities	Totals	Cash.Bk. & Due from Bks	U.S. Gov. Securities	Other Securities	Loans & Discounts		Other Resources
▲Welch 6264 5 McDowell Q8	McDowell County National Bank in Welch. ▲@T*30 Jun'42Stmt 69-172	R. L. Page	H. G. Camper	T. A. Johnston	E. H. Downs J. W. Howard, Tr. Off.	250	250	175	5,910	-----	6,585	2,035	1,983	119	2,390	58	Gty. Tr., N. Y.; Mellon N., Pitt.; Phil. N., Phil.; 1st & Merch. N., Rich.
▲Wellsburg 6255 4P Brooke O24	WELLSBURG BANKING & TRUST CO. ▲@T*302 Jun'42Stmt 69-118	George W. Bowers, Ch. of Bd. and Pres.	H. G. Emig	W. M. George, V. P. and Tr.	J. F. Thompson, Sec. and A. Tr. Fred B. Magee, A. Tr.	100 (140 Cap.	50	73 Notes)	1,183	3	1,549	304	212	124	725	184	Chase N., N. Y.; Mellon N., Pitt.; Wheeling Dollar Sav. & Tr. Wheeling.
" " " "	Wellsburg National Bank Jun'42Stmt 69-117 ▲@*1832 Citizens Bank. B@S'91 Jun'42Stmt 69-145	W. M. Tomlinson	C. B. Meyer	B. W. Carlson	B. J. Potts	98 Pf. 2 50	25	2	794	-----	921	162	357	77	262	63	N. City, N. Y.; 1st N., Pitt.
▲Weston 8268 5B Lewis G12	Weston National Bank Jun'42Stmt 69-144 ▲B@*32	A. F. Whelan, Jr., Ch. of Bd. and Pres.	G. L. Bland	T. A. Whelan	J. E. Griffin, A. C. and Sec.	100	100	35	1,265	-----	1,500	424	477	75	425	99	Gty. Tr. and Chase N., N. Y.; Mellon N., Pitt.; Md. Tr., Balt.
" " " "	Weston National Bank Jun'42Stmt 69-144 ▲B@*32	T. J. Blair, Jr., Ch. of Bd. and Pres.	J. W. Wilson H. M. Blair	F. N. Gans, Cash. and Sec.	W. E. Rafferty C. R. Arters	100	100	35	1,265	-----	1,500	424	477	75	425	99	Chem. Bk. & Tr., N. Y.; Mellon N., Pitt.; Char. N., Char.; Empire N., Clarksburg.
▲West Union 1020 5B Doddridge E10	FIRST NATIONAL BANK IN WEST UNION. ▲@T*33 Jun'42Stmt 69-217	A. C. BLAND, Ch. of Bd. and Pres.	JOHNSON WILLIAMS	J. A. FREEMAN	G. W. HILL	50	12	4	501	-----	567	243	119	66	118	21	Cent. Han. Bk. & Tr., N. Y.; Mellon N., Pitt.; 5th 3d Un. Tr., Cin.; Empr N., Clarksburg.
" " " "	West Union Bank Jun'42Stmt 69-215 Bank of Warwood 69-322 ▲B@T*11 Jun'42Stmt	J. D. Foley	W. S. Stuart	Frank F. Leggett	Marshall Leggett, Verna Haught, Sec. K. P. Robinson	50	150	13	526	-----	739	237	139	102	248	13	Mellon N., Pitt.; Un. N., Clarksburg.
▲Wheeling 61,099 4P Ohio Q23	*Center Wheeling Savings Bank. Jun'42Stmt 69-11. ▲@*1900	H. A. Hundt	W. C. Steber, V. P., Cash. and Tr. Off.	W. W. England	J. L. Winiesdorffer	100	50	17	750	2	919	192	146	55	465	61	Irv. Tr., N. Y.; Wheeling Dollar Sav. & Tr., Wheeling; 1st N., Pitt.
" " " "	First National Bank & Trust Co. Jun'42Stmt 69-163. ▲@T*07 (Blm Grove)	Geo. W. Bowers, Ch. of Bd. and Pres.	Leonard Eskey Gore H. Beall	W. W. England	J. L. Winiesdorffer	150	45	28	1,528	8	1,759	583	302	80	591	203	Chase N., N. Y.; Mellon N., Pitt.; Cent. N., Clev.; Char. N., Char.
" " " "	FULTON BANK & TRUST CO. Jun'42Stmt 69-272. ▲@T*19	J. S. McGill	W. E. Eckard	S. C. Kittle H. S. Barth, Tr. Off.	H. E. J. Gonter W. C. Harris	100	77	37	1,326	-----	1,540	351	199	136	781	73	Cent. Han. Bk. & Tr. Co., N. Y.; Mellon N., Pitt.; Cent. N., Clev.
" " " "	*Half Dollar Trust & Savings Bank. Jun'42Stmt 69-5. ▲@T*96	E. W. S. Neff	W. A. Driehorst Harold J. Roth	E. G. Menkemeller, Cash. and Sec.	H. D. Posey Chas. W. Weiss, A. Sec.	100	100	19	1,218	19	1,456	350	150	-----	946	10	Cent. Han. Bk. & Tr., N. Y.; N. Bk. of W. Va., Wheeling.
" " " "	Morris Plan Savings & Loan Co. Jun'42Stmt 69-17. ©17	H. C. Ogden T. F. Thoner, Ch. of Bd.	J. H. Thomas, Exec. E. W. Driehorst	T. S. Thoner	C. W. Keys	200 Deb. 195	31	89	3,767	19	4,301	1,565	411	118	2,099	108	N. City, N. Y.; Mellon N., Pitt.; N. Bk. of W. Va., Wheeling; 1st N., Cin.
" " " "	*NATIONAL BANK OF WEST VA. AT WHEELING Jun'42Stmt 69-6 ▲IB@T*1817	J. H. Chapman, Jr.	L. R. Merritt J. T. McCamic G. B. Vieweg	R. C. Hazlett, Tr.	L.R. Merritt, Sec.	100	88	145	1,008 Cert. of Indeb.	1	1,342	281	34	1	1,023	3	Morris Plan Bk. of Va., Rich.; Wheeling Dollar Sav. & Tr., and N. Bk. of W. Va., Wheeling.
" " " "	*NATIONAL EXCHANGE BANK Jun'42Stmt 69-7 ▲@T*99	JOHN C. MCCONNELL	A. E. SCHMIDT W. H. COCHRANE, A. V. P.	A. W. OPPMANN	R. M. McCLOY, Tr. Off. and A. Cash.	500	500	354	8,165	20	9,539	2,559	3,226	1,288	2,282	184	N. City, Cont. Bk. & Tr. Co., and Chase N., N. Y.; City N., Chi.; 1st N. Mellon N., and Far. Dep. N., Pitt.; Cent. N. and Un. Bk. of Com. Co., Clev.; Phil. N., Phil.; Huntington N. and Ohio N., Col.; State-Plan. Bk. & Tr. Co., Rich.
" " " "	United States Depository. We have every facility for handling collections at moderate rates. We remit promptly. Let us serve you. Member Federal Deposit Insurance Corporation	C. P. MEAD	L. G. HORTER, V. P. and Tr. Off. LOUIS J. YAEGER	H. H. MEYN	HARLEY F. BAKER	500	500	259	5,696	5	6,960	2,177	1,275	288	3,006	214	Chem. Bk. & Tr. Co. and Irv. Tr. Co., N. Y.; Cont. Ill. N. Bk. & Tr. Co., Chi.; 1st N., Pitt. and Phil.; Cent. N., Clev.

(Wheeling continued next page)

THE NATIONAL BANK OF WEST VIRGINIA AT WHEELING • FOUNDED 1817

Number under Name of Bank is the Transit Number given to each bank in U. S. exclusively by The Bank-McNally Bankers' Directory, under the authority of The American Bankers Ass'n.

WEST VIRGINIA—Continued

(Non-Bank Towns with Nearest Banking Point (Indexed Access.), Lawyers, Laws (Indexed) in back of this volume. For Interest Rates, Holidays, etc., see Laws.

TOWN AND COUNTY. ▲County Seats. Fig. is F. Res. Dist. P is Pitt. Br.: B, Balt.	●Mem. A. B. A. §State §Priv. †Mem. State B. Ass'n. [Etab. ◆Fed. Res. Depts. T-Trust B-Bond I-Indep. B. A. ©Savings ▲FDIC	PRESIDENT.	VICE-PRESIDENT.	CASHIER.	ASS'T CASHIER.	LIABILITIES. (In Thousands of Dollars)					RESOURCES.					PRINCIPAL CORRESPONDENTS.	
						Capital	Surplus	Und. Prof. and or Reserves	Deposits	Other Liabilities	Totals	Cash, Ex. & Due from Bks	U. S. Gov. Securities	Other Securities	Loans & Discounts		Other Resources
▲Wheeling ...61,099 (Continued)	Security Trust Co. 69-10 ▲@T:§'02 Jun'42Stmt	R. E. Bowle M. J. McFadden, Ch. of Bd. L. W. Hiener, Mgr. Personal Loan Dept.	H. S. Sands Sam L. Good L. Woodward Franzheim C. W. Jackson, Mgr. Real Estate Dept.	R. D. Conrad, Cash. and Sec. A. D. Bowie, Tr. Off. A. R. Birney, A. Tr. Off. W. A. Makofsky, Aud.	L. J. Bonenberger F. P. Gantzer Isidoro Perelli, Mgr. Travel Dept. Myron Benchea, A. Mgr. Travel Dept.	300	700	278	5,519	1	6,798	1,718	608	247	3,927	298	N. City and Chem. Bk. & Tr., N. Y.; 1st N. Un. Tr. and Mellon N., Pitt.; Kanawha Valley, Char.
" " "	*South Side Bank & Trust Co. Jun'42Stmt 69-9 ▲@T:§'90	Geo. W. Bowers, Ch. of Bd. and Pres.	George B. Vieweg, V. P. and Tr. Off.	R. A. Farland W. A. Sonderman, Sec.	C. E. Kalkreuth N. H. Wagner C. A. Bowers, Jr.	100	75	11	1,496		1,682	478	471	68	616	49	Chase N., N. Y.; Cent N., Clev.; Mellon N., Pitt.
" " "	*WHEELING DOLLAR SAVINGS & TRUST CO. ◆69-3 ▲@T:§'70 Jun'42Stmt	S. W. HARPER ROBERT HAZLETT, Ch. of Bd. C. W. RICE, V. P. W. P. WELKER, Tr. Off.	H. E. LAUPP, Exec. V. P. S. C. SHULL, V. P. G. H. LIST, A. Sec. R. C. HAZLETT, A. Tr. Off.	G. E. CARENBauer, V. P. and Cash. G. H. LIST, A. Sec. R. C. HAZLETT, A. Tr. Off.	W. J. BENEKE H. H. BENEKE H. A. OBERMAN G. M. MILLER S. A. BOWMAN M. S. O'BRIEN	1,800	1,800	1,479	21,769	163	27,011	7,047	6,193	5,161	7,361	1,249	Cent. Han. Bk. & Tr., Chem. Bk. & Tr., Gty. Tr., N. City, Mnfrs. Tr., and Bk. of Manhattan Co., N. Y.; Cont. Ill. N. Bk. & Tr., Chi.; 1st N. Bk. & Tr., N. Pitt.; Fifth Third Un. Tr., Cin.; 1st N. Balt.; Corn Ex. N. Bk. & Tr., Phil.; N. Shawmut, Bos.; N. City and Cent. United, Clev.
A Bank of Experience, Strength, Character and Service. Quick Returns on Collections. Send them direct to us. Our officers will give any business sent us their careful, personal attention. Member Federal Deposit Insurance Corporation						MEMBER FEDERAL RESERVE.											
" " "	Wheeling Clearing House 69-14 (Members indicated by a *)	Geo. W. Bowers	H. E. Laupp	Katharine Mitchell, Sec., Tr., and Mgr.		(See page 274 Total	274	-275	276	for Num States,	ber of etc.)	Nation al, Stat e and	Private Banks,				
White Sulphur Springs ...2093 5 Greenbrier O13	Bank of White Sulphur Springs ◆69-317 ▲@T:§'06 Jun'42Stmt	F. E. Finks, Ch. of Bd. and Pres.	N. B. Cabell	E. A. Shirey, V. P. and Cash.	R. R. Hanson	50 Deb. 11	29	5	731	1	827	228	111	56	403	29	Chase N., N. Y.; 1st & Merch. N., Rich.; Char. N., Char.
Widen ...1800 5 Clay K 10	Bank of Widen Jun'42Stmt 69-391	J. G. Bradley, Ch. of Bd. and Pres.	H. B. Davies	D. F. McMillon, Cash. and Sec.	Dimple L. McMillion	25	40	41	216		322	166		35	120	1	1st N., N. Y.; Kanawha Bkg. & Tr., Char.; Fld. Phil. Tr., Phil.; Clay Co., Clay.
Williamson ...8366 5 Mingo O2	FIRST NATIONAL BANK ◆69-125 ▲@T:§'03 Jun'42Stmt	M. Z. WHITE BEN WILLIAMSON, Ch. of Bd.	E. R. WARD	E. R. WARD, Cash. and Tr. Off.	H. V. HEFNER L. C. KEADLE, A. Tr. Off.	50 Pf. 100	50	16	2,326		2,542	1,044	622	99	685	92	Chem. Bk. & Tr. Co., N. Y.; 1st N., Cin.
Largest and Strongest Bank in Mingo County. Save time and get FEE IN ADVANCE: Plain sight drafts, 15c; Credit Reports, 25c.																	
" " "	NATIONAL BANK OF COMMERCE ◆69-126 ▲@T:§'11 Jun'42Stmt	WELLS GOODYKOONTZ	E. F. RANDOLPH	J. B. SMITH, Cash. and Tr. Off.	F. F. McELROY, A. C. and A. Tr. Off. C. S. RENGERS Reports by sending Reports, 25c. TRY US.	100	100	19	2,568		2,787	1,298	764	127	559	39	N. City and Mnfrs. Tr. Co., N. Y.; Fifth Third Un. Tr. Co., Cin.
Save time and get FEE IN ADVANCE: Plain sight drafts, 15c; Credit Reports, 25c. Prompt, liberal, progressive, and conservative.																	
Williamstown 1687 5 B Wood D7	Farmers & Mechanics National Bank Jun'42Stmt ◆69-390	F. L. Fenton, Ch. of Bd. and Pres.	H. K. Kifer	E. B. Townsend, Jr.		35 Pf. 15	10	3	297	2	362	104	21	96	125	16	Peoples Bkg. & Tr. Co., Marietta; Parkersburg N., Parkersburg.
Winona ...800 5 Fayette M9	Winona National Bank Jun'42Stmt ◆69-320 ▲@T:§'10	L. E. Herndon	Nell W. Walker	J. R. Hisey	Nell W. Walker	26 Pf. 14		5	337		382	142	87	1	125	27	Char. N. and Kanawha Valley, Char.

THE NATIONAL BANK OF WEST VIRGINIA AT WHEELING • FOUNDED 1817

Number under Name of Bank is the Transit Number given to each bank in U. S. exclusively by The Rand-McNally Bankers' Directory, under the authority of The American Bankers Ass'n.

WISCONSIN

Non-Bank Towns with Nearest Banking Point (Indexed Acces.), Lawyers, Laws (Indexed) in back of this volume. For Interest Rates, Holidays, etc., see Laws.

TOWN AND COUNTY. County Seats. Fig. under town is Fed. Res. Dist.	Mem. A. B. A. State Priv. Mem. State B. Ass'n. [Etab. Fed. Res. Depts. T-Trust B-Bond I-Indep. B. A. Savings FDIC	PRESIDENT.	VICE-PRESIDENT.	CASHIER.	ASS'T CASHIER.	LIABILITIES. (In Thousands of Dollars)						RESOURCES.					PRINCIPAL CORRESPONDENTS.
						Capital	Surplus	Und. Prof. and or Reserves	Deposits	Other Liabilities	Totals	Cash, Ex. & Due from Bks	U.S. Gov. Securities	Other Securities	Loans & Discounts	Other Resources	
Abbotsford... 920 7 Clark H12 Ableman... 395 7 Sauk J18	Security State Bank... \$33 Farmers State Bank Jun'42Stmt 79-776 ▲@:1\$12	W. C. Holtz	W. J. Dwars	Herbert Steinwand, Mgr. Bernard Paltz	Clarence Dreifke	(Payi ng and Receiv ing Sta tion of Securi tyState Bank, Colby, Wis.)	18 (8 Cap. Notes)	3	8	224	261	49	30	75	100	7	Cont. Ill. N. Bk. & Tr., Chi.; Marshall & Ilsley and 1st Wis. N., Mil.
Abrams... 260 7 Oconto O13 Adams... 1310 7 Adams J16	Gillett State Bank... ▲@:1\$39 Adams County State Bank Jun'42Stmt 79-799 ▲@:1\$13	R. B. Wood	Geo. Polivka	C. W. Wood	W. F. John, A. Cash. and Mgr. Jeanne E. Holland	(Abra ms Pa ying a nd Rec eiving Statio n of Gillett State Bank, Gillett, Wis.)	25	6	6	491	528	150	223	76	74	5	Chase N., N. Y.; 1st N., Chi.; 1st Wis. N., Mil.
Adell... 313 7 Sheboygan O18 Albany... 741 7 Green K21	Adell State Bank... ▲B@:1\$08 Bank of Albany... ▲@:1\$92 Jun'42Stmt 79-399	Mrs. M. C. Plekenpol	F. W. Tempas	W. J. Lau, Cash. and Sec. E. F. Graves	C. W. Lau Jessie Peckham G. R. Phelps	(6 Cap. Notes)	24 40	9 15	5 27	441 818	485 900	139 392	120 132	80 233	141 135	5 8	Cont. Ill. N. Bk. & Tr., Chi.; 1st Wis. N., Mil. Cont. Ill. N. Bk. & Tr., Chi.; 1st Wis. N., Mil.
Algoma... 2652 7 Kewaunee Q13	Community State Bank Jun'42Stmt 79-751 ▲@:1\$33 (Head Office)	E. J. Kerscher	Emil V. Knospe	X. H. Naze	Leo W. Buege L. J. Gerondale		115	23	65	1,493	1,696	636	221	480	348	11	Cent. Han., N. Y.; Cont. Ill. N. and Northern Tr., Chi.; 1st Wis. N. and Marine N. Ex., Mil.; Kellogg Citiz. N., Green Bay.
Allenton... 350 7 Washington N18 Alma... 1139 9 Buffalo C14	Allenton State Bank Jun'42Stmt 79-434 ▲@:1\$05 American Bank... ▲I@:1\$06 Jun'42Stmt 79-356 (Head Office)	J. P. Weninger, Pres. and Tr. Off. Chas. A. Kirchner	A. O. Puls Valentine Thoeny	Ray R. Umbs W. F. Kirchner	Hazel T. Weiss J. R. Lindrud F. G. Laufenburger	(14 Cap. Notes)	30 100	5 10	14 33	505 1,090	568 1,233	105 218	117 125	101 661	240 184	5 45	1st Wis. N., Mil. Mnfrs. Tr., N. Y.; North- ern Tr., Chi.; Merch., Winona, Minn.; 1st N., Minpls.; 1st Wis. N., Mil.; 1st N., St. Paul. Un. N., Eau Claire.
Alma Center... 431 7 Jackson F14 Almena... 350 9 Barron C10 Almond... 449 7 Portage K15	Jackson County Bank... ▲\$33 Northwestern State Bank ▲@:1\$29 Portage County Bank Jun'42Stmt 79-437 ▲@:1\$01	O. A. Crowell	E. G. Crowell	A. W. Helwig, Mgr. R. E. Peterson, Mgr.		(Payi ng and Receiv ing Sta tion of Jackso nCount y Ban k, Blac kRiver Falls, Wis.)	30	9	17	307	363	57	132	142	30	2	Cont. Ill. N., Chi.; 1st Wis. N., Mil.; 1st N., Stevens Point.
Amery... 1461 9 Polk B10	Union State Bank▲I@:1\$18 Jun'42Stmt 79-973	J. G. Burman	V. H. Christensen	O. M. Erickson	C. M. Olson		50	20	11	700	781	374	103	35	257	12	1st N., Chi.; 1st Wis. N., Mil.; Am. N., St. P.; Northw. N., Minpls.
Amherst... 611 7 Portage K14	International Bank Jun'42Stmt 79-438 ▲I@:1\$93	E. N. Wold	C. H. Cashin	H. B. Pomeroy	Ruth M. Kovell		50	5	22	334	414	81	66	88	153	26	Chase N., N. Y.; 1st N., Chi.; 1st Wis. N., Mil.; 1st N., Stevens Point.
Amherst Junct. 7 Portage K14 197 Antwa... 283 7 Shawano K12 Antigo... 9495 7 Langlade L11	Security State Bank Jun'42Stmt 79-439 ▲@:1\$03 Citizens State Bank ▲@:1\$19 Fidelity Savings Bank Jun'42Stmt 79-147 ▲@:1\$09 The Peoples' Bank Jun'42Stmt 79-148 ▲@:1\$33	M. K. Hanson	H. N. Nelson	O. A. Nelson	G. G. Soule	(13 A. De b.)	15 150	----- 100	5 60	147 2,700	180 3,023	83 555	22 258	40 378	30 1,784	5 48	1st Wis. N., Mil.; 1st N., Stevens Point. Cont. Ill. N. Bk. & Tr., Chi.; 1st Wis. N., Mil.; 1st N. Bk. & Tr. Co., Minpls.
" " " " " "		C. E. Zellmer, Ch. of Bd. and Pres.	Otto Husemeier	R. L. Banks, Exec. V.P. and Cash. A. L. Mazanec	R. H. James C. R. McCandless J. D. Darling, A. Tr. Off. W. J. Schultz		75	20	2	1,126	1,226	562	180	49	418	17	Chase N., N. Y.; Northern Tr., Chi.; Marine N. Exch., Mil.; 1st N., St. P.; Northw. N., Minpls.
Appleton... 28,436 7 Outagamie N15	Appleton State Bank Jun'42Stmt 79-86 ▲B@:1\$11 (Head Office)	B. J. Zuehlke	A. H. Krugmeier	M. A. Schuh	L. F. Schreiter, A. Cash. and Tr. Off. Tim Sauer, Jr. E. F. Semrow		200	200	156	5,423	5,979	1,340	1,193	1,012	2,345	89	Cent. Han., N. Y.; Cont. Ill. N. and Drov. N., Chi.; Marshall & Ilsley, Mil.
" " " " " "		R. S. POWELL	C. B. CLARK	R. W. EBBEN	W. A. STRASSBURGER PETER J. GOERL GEO. W. BARRY		500	500	416	10,104	11,520	2,854	4,596	1,778	2,182	110	N. City and Marine Mid- land Tr. Co., N. Y.; 1st N. and Harris Tr. & Sav., Chi.; 1st Wis. N. and Marine N. Ex., Mil.; Northw. N. Bk. & Tr. Co., Minpls.
" " " " " "		Joseph Dohr	F. V. Hauch	O. A. Hansen	M. E. Olson		50 (23 Cap. Deb.)	27	29	1,425	1,554	375	416	89	619	55	Irv. Tr., N. Y.; Cont. Ill. N. Bk. & Tr., Chi.; Mar- shall & Ilsley, Mil.

FIRST NATIONAL BANK

Jun'42Stmt ◆79-83 ▲I@:1\$70

Send us your items for collection.
Prompt returns. Reasonable charge.

N. B. & T., Chl.; Mar. shall & Hsley, Mil.
Dob.
Cap.
(23
C. A. Hanson
F. V. Landon
Oscar Dorn
Outstanding
Jun 428unt 79-87 AIB@4411

WIS.

Wisconsin's

BANK *for* BANKS

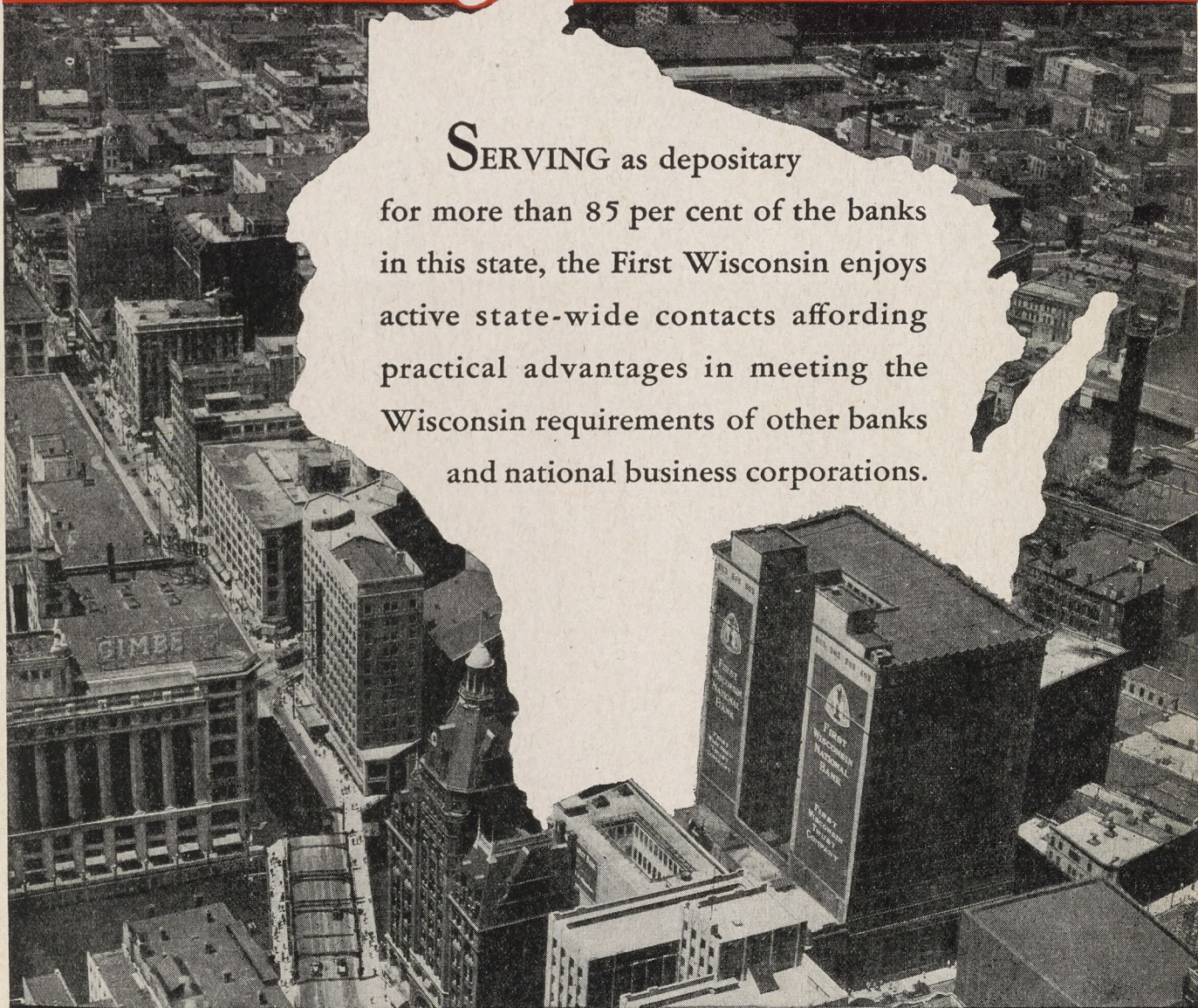

SERVING as depository

for more than 85 per cent of the banks in this state, the First Wisconsin enjoys active state-wide contacts affording practical advantages in meeting the Wisconsin requirements of other banks and national business corporations.

FIRST WISCONSIN NATIONAL BANK

OF MILWAUKEE



MEMBER FEDERAL DEPOSIT INSURANCE CORPORATION

FIRST WISCONSIN NATIONAL BANK OF MILWAUKEE
 WISCONSIN'S LARGEST BANK - Founded 1853 - Member of Federal Deposit Insurance Corporation - WISCONSIN'S BANK FOR BANKS



**WISCONSIN
 Capital — Madison
 COUNTIES
 and
 COUNTY SEATS**

County Index Co. Seat

Adams..... J 16—Friendship
 Ashland..... G 6—Ashland
 Barron..... D 10—Barron
 Bayfield..... E 5—Washburn
 Brown..... O 14—Green Bay
 Buffalo..... D 14—Alma
 Burnett..... B 8—Grantburg
 Calumet..... O 15—Chilton
 Chippewa..... E 11—Chippewa Falls

Clark..... G 13—Neillsville
 Columbia..... K 18—Portage
 Crawford..... F 19—Prairie du Chien
 Dane..... K 20—Madison
 Dodge..... M 19—Juneau
 Door..... Q 12—Sturgeon Bay
 Douglas..... C 5—Superior
 Dunn..... C 12—Menomonie

Eau Claire..... E 13—Eau Claire
 Florence..... N 3—Florence
 Fond du Lac..... N 17—Fond du Lac
 Forest..... M 9—Crandon
 Grant..... G 21—Lancaster

Green..... J 22—Monroe
 Green Lake..... L 16—Green Lake
 Iowa..... I 20—Dodgeville
 Iron..... H 6—Hurley
 Jackson..... G 15—Black River Falls
 Jefferson..... M 20—Jefferson
 Juneau..... I 16—Mauston
 Kenosha..... O 22—Kenosha
 Kewaunee..... P 14—Kewaunee

La Crosse..... F 16—La Crosse
 Lafayette..... I 22—Darlington
 Langlade..... L 10—Antigo
 Lincoln..... J 10—Merrill
 Manitowoc..... P 15—Manitowoc
 Marathon..... J 12—Wausau
 Marinette..... O 10—Marinette
 Marquette..... K 17—Montello
 Milwaukee..... O 20—Milwaukee
 Monroe..... G 16—Sparta

Oconto..... N 11—Oconto
 Oneida..... J 9—Rhinelander
 Outagamie..... N 14—Appleton
 Ozaukee..... O 19—Port Washington
 Racine..... O 21—Racine
 Richland..... H 19—Richland Center
 Rock..... L 21—Janesville
 Rusk..... F 9—Ladysmith
 St. Croix..... B 11—Hudson
 Sauk..... I 19—Baraboo
 Sawyer..... F 8—Hayward
 Shawano..... M 12—Shawano
 Sheboygan..... O 17—Sheboygan

Taylor..... H 11—Medford
 Trempealeau..... E 14—Whitehall
 Vernon..... G 18—Viroqua
 Vilas..... K 7—Eagle River
 Walworth..... N 22—Elkhorn
 Washburn..... D 8—Shell Lake
 Washington..... O 19—West Bend
 Waukesha..... N 20—Waukesha
 Waupaca..... L 14—Waupaca
 Waushara..... K 15—Wautoma
 Winnebago..... M 15—Oshkosh
 Wood..... I 14—Wisconsin Rapids

$\frac{1}{3}$

Reason No. 3

Why it pays to ADVERTISE in
RAND M^CNALLY BANKERS DIRECTORY

Based on circulation,
Advertising rates of
Rand M^CNally Bankers

Directory are $\frac{1}{3}$

That of any similar

Publication

$\frac{1}{3}$

Non-Bank, Towns with Nearest Banking Point
(Indexed in back of this
volume. For Interest Rates, Holidays, etc., see Laws.

WISCONSIN—Continued

Number under Name of Bank is the Transit Number given
to each bank in U. S. exclusively by The Rand-McNally Bankers'
Directory, under the authority of The American Bankers Ass'n.

Number under Name of Bank is the Transit Number given to each bank in U. S. exclusively by The Rand-McNally Bankers' Directory, under the authority of The American Bankers Ass'n.

WISCONSIN—Continued

Non-Bank Towns with Nearest Banking Point (Indexed Access.), Lawyers, Laws (Indexed) in back of this volume. For Interest Rates, Holidays, etc., see Laws.

TOWN AND COUNTY. ▲County Seats, Fig. under town is Fed. Res. Dist.	●Mem. A.B.A. §State Priv. †Mem. State B. Ass'n. (Etab. ◆Fed. Res. Depts. T-Trust B-Bond I-Indep. B.A. ©Savings ▲FDIC	PRESIDENT.	VICE-PRESIDENT.	CASHIER.	ASS'T CASHIER.	LIABILITIES. (In Thousands of Dollars)					RESOURCES.				PRINCIPAL CORRESPONDENTS.		
						Capital	Surplus	Und.Prof. and or Reserves	Deposits	Other Li- abilities	Totals	Cash, Ex. & Due from Bks	U.S. Gov. Securi- ties	Other Securi- ties		Loans & Dis- counts	Other Re- sources
Arcadia 1830 9 Trempealeau E15	State Bank of Arcadia Jun'42Stmt 79-440 ▲@:13 (Head Office)	W. E. English	John C. Gaveney	H. F. Reuschle	R. E. Pahl Geo. F. Toshner	90		70	1,052		1,212	267	340	110	482	13	Mnfrs. Tr. N. Y., Live Stk. N., Chi.; 1st Wis. N., Mil.; 1st N., Minpls.
Arena 278 7 Iowa H20	Peoples State Bank ▲@:13			M. S. Harrop, Mgr.		(Paying and Receiving Station of Peoples State Bank, Mazoma, Wis.)											
Argyle 735 7 Lafayette I 22	State Bank of Argyle Jun'42Stmt 79-411 ▲@:13	C. G. Uren	Jesse J. Uren	A. P. Larson, Cash. and Sec.	O. I. Paulson E. H. Larson	25 (38 Cap. Notes)	5	25	650		743	253	222	121	133	14	Chase N., N. Y.; Cont. Ill. N. Bk. & Tr., Chi.; 1st Wis. N., Mil.
Arlington 161 7 Columbia K 19	Arlington State Bank Jun'42Stmt 79-442 ▲@:13	John C. Young	Albert Lerch	C. B. Smith	Nellie Mae Smith	15	10	3	435		463	117	42	77	225	2	Marshall & Isley and 1st Wis. N., Mil.
Arpin 262 7 Wood I 14	Peoples State Bank ▲@:13			Amelia Mueller, Mgr.		(Paying and Receiving Station of Peoples State Bank, Pittsville, Wis.)											1st Wis. N., Mil.
Ashippun 170 7 Dodge M 19	Bank of Ashippun Jun'42Stmt 79-782 ▲@:13	John Maasch	C. F. Franke A. E. Pagenkopf	Benjamin Gauerke	Agnes Gauerke	15 (3 Cap. Notes)	4	11	268		301	.87	65	38	100	11	Drov. N., Chi.; Marshall & Isley, and 1st Wis. N., Mil.
Ashland 11,101 9 Ashland G 5	NORTHERN STATE BANK 79-1025 ▲@:13 Jun'42Stmt (Head Office)	Henry Schwert, Ch. of Bd. and Pres.	Wm. Nyback	W. E. Nyhus, V. P. and Cash. G. O. Samuelson, A. C.	N. A. Warren W. E. Jehn E. Huun H. J. Axness	135 (34 Cap. Notes)	30	25	1,567		1,791	403	258	281	805	44	N. City, N. Y.; Cont. Ill. N. and Liberty N., Chi.; 1st Wis. N., Mil.; 1st N., St. P.; City N., Duluth.
" " "	Union National Bank Jun'42Stmt 79-120 ▲@:13	Felix Penn Thos. Bardon, Ch.	W. J. Hodgkins	G. A. Carlson, V. P. and Cash.	W. S. Welker E. J. LaLonde	100	90	27	2,260		2,477	903	485	498	561	30	Gty. Tr. N. Y.; 1st N., Chi.; 1st Wis. N., Mil.; 1st N. and Northw. N., Minpls.; Minn. N., Duluth.
Athens 856 7 Marathon I 12	Bank of Athens --▲@:1900 Jun'42Stmt 79-443 (Head Office)	Wm. L. Erbach	John Braun	G. T. Fulmer	M. L. Schriever Frank Stremer	42 Deb. 15	6	20	857		940	441	66	26	388	19	Cont. Ill. N., Chi.; 1st Wis. N. and Marshall & Isley, Mil.; Northw. N., Minpls.
Auburndale 342 7 Wood I 13	Auburndale State Bank Jun'42Stmt 79-444 ▲@:10	J. C. Kieffer, Sr.	M. Brandl	A. J. Friedrich	C. M. Amann	13 (18 Cap. Notes)	6	24	580		641	223	57	56	296	9	1st Wis. N., Mil.
Augusta 1519 9 Eau Claire F 13	Peoples State Bank ▲@:14 Jun'42Stmt 79-836	Chas. Livesey	R. W. Bowen	M. P. Skogstad	A. E. Kuehn	30 (18 Cap. Notes)	2	2	598		650	217	158	31	218	26	1st N., Chi.; 1st N., Minpls.; 1st Wis. N., Mil.; Am. N., E. Claire.
Avoca 417 7 Iowa H 20	State Bank of Lone Rock ▲@:19			O. C. Arneson		(Paying and Receiving Station of State Bank of Lone Rock, Lone Rock, Wis.)											Cont. Ill. N., Chi.; 1st Wis. N., Mil.
Bagley 293 7 Grant F 21	Prairie City Bank ▲@:05			L. P. Beardsley, Mgr.		(Paying and Receiving Station of Prairie City Bank, Prairie du Chien, Wis.)											
Baldwin 918 9 St. Croix B 12	First National Bank ▲@:11 Jun'42Stmt 79-414	G. B. Heebink	A. A. Willink R. R. Rudesill	A. A. Willink	C. O. Dahl D. H. Gregerson	50 Pf. 15	28	7	1,144	2	1,246	476	201	57	504	8	Chase N., N. Y.; Northw. N., Minpls. and 1st Wis. N., Mil.
Balsam Lake 452 9 Polk B 10	State Bank of Centuria ▲@:13			R. C. Johnson, Mgr.		(Paying and Receiving Station of State Bank of Centuria, Centuria, Wis.)											1st Wis. N., Mil.
Bancroft 150 7 Portage K 15	Bancroft State Bank Jun'42Stmt 79-786 ▲@:12	Jesse L. Judd	C. R. George	Harry A. Manley		10 Deb. 9	2	5	147		173	51	29	3	86	4	Drov. N., Chi.
Bangor 847 9 LaCrosse F 17	Farmers State Bank Jun'42Stmt 79-396 ▲@:10	Hugo Hussa	Ed. Chapiewsky	Adolph Toepel	Wilfred Meier Mary Wehrs	20 Deb. 23	5	10	384		442	113	35	186	99	9	Cont. Ill. N. Bk. & Tr., Chi.; Batavian N. and State Bk., La Crosse; Marshall & Isley, Mil.
" " "	First National Bank Jun'42Stmt 79-395 ▲@:10	L. J. Roberts, Ch. of Bd. and Pres.	L. A. Gilfillan	E. A. Merlo	A. R. Aichele	50	50	39	602		741	148	235	171	176	11	Live Stk. N., Chi.; 1st Wis. N., Mil.
Baraboo 6415 7 Sauk J 18	THE BARABOO NATIONAL BANK ◆79-159 ▲@:15 Jun'42Stmt	H. J. STEEPS, Pres. and Tr. Off.	T. F. RISLEY, Ch. of Bd. and V. P.	GEO. A. WEBER, Cash. and Tr. Off.	R. C. PECK	125	80	77	3,310		3,592	870	2,207	43	379	93	Chem. Bk. & Tr. Co., N. Y.; Cont. Ill. N. Bk. & Tr., Chi.; 1st Wis. N., Mil.
" " "	First National Bank Jun'42Stmt 79-162 ▲@:13	J. M. Sullivan	Rollo Morley L. H. Eckhardt, Exec.	Paul S. Schultz		50	25	46	932	3	1,056	322	227	162	306	39	Chase N., N. Y.; Harris Tr. & Sav., Chi.; 1st Wis. N., Mil.
Barneveld 358 7 Iowa J 20	Barneveld State Bank Jun'42Stmt 79-449 ▲@:13	Anton S. Arneson, Ch. of Bd. and Pres.	J. B. Watkins	A. S. Arneson	P. G. Arneson T. I. Arneson	40	15	5	750		810	138	275	43	343	11	Live Stk. N., Chi.; 1st N., Madison; Marine N. Ex., Mil.

FIRST WISCONSIN NATIONAL BANK, MILWAUKEE — Complete Banking Service

Number under Name of Bank is the Transit Number given to each bank in U. S. exclusively by The Band-McNally Bankers' Directory, under the authority of The American Bankers Ass'n.

WISCONSIN—Continued

Non-Bank Towns with Nearest Banking Point (Indexed Access.), Lawyers, Laws (Indexed) in back of this volume. For Interest Rates, Holidays, etc., see Laws.

TOWN AND COUNTY. County Seats. Fig. under town is Fed. Res. Dist.	Mem. A. B. A. State Priv. State B. Ass'n. [Estab. Fed. Res. Depts. Trust B-Bond I-Indep. B. A. Savings FDIC	PRESIDENT.	VICE-PRESIDENT.	CASHIER.	ASS'T CASHIER.	LIABILITIES. (In Thousands of Dollars)					RESOURCES.					PRINCIPAL CORRESPONDENTS.	
						Capital	Surplus	Und.Prof. and or Reserves	Deposits	Other Li- abilities	Totals	Cash, Ex. & Due from Bks	U.S. Gov. Secur- ities	Other Secur- ities	Loans & Dis- counts		Other Re- sources
Barron 2059 9 Barron D10	Bank of Barron...▲@:1\$'85 Jun'42Stmt 79-330	J. C. Rockman	J. E. Bowen	Jalmer Viitanen	M. B. Johnson	30 (31)	5 Cap.	30 Notes	1,082		1,178	474	211	52	412	29	1st N. and Cont. Ill. N., Chi.; 1st N. and Northw. N., Minpls.; 1st N., St. P.; 1st Wis. N., Mil.
" " "	First National Bank ◆79-925 ▲@:1\$'16 Jun'42Stmt Bay City State Bank -▲I:\$'17 Jun'42Stmt 79-936	C. A. Taylor	S. E. Severson	Otis Skogstad	K. E. Thompson	20 (20 10 10 16) P.F.A.) P.F.B.) Cap.	10 Notes	22	870		952	360	203	115	256	18	City N. Bk. & Tr., Chi.; 1st N., St. P.; 1st Wis. N., Mil.
Bay City 299 9 Pierce B13	Washburn State Bank ▲I:\$'41	Paul Hortenbach	G. A. Ulvin	A. E. Feldman	A. C. Olson			18	307		354	83	38	42	4	1st Wis. N., Mil.; Am. N., St. P.	
Bayfield 1212 9 Bayfield F4	AMERICAN NATIONAL BANK ◆79-151 ▲I:\$'91 Jun'42Stmt Farmers State Bank Jun'42Stmt 79-152 ▲I:\$'11	A. G. Miller, Pres. and Tr. Off.	A. J. Zander W. C. Dickinson	E. H. Jacobs, Cash. and A. Tr. Off.	Marle L. Brauns, A. Mgr.	100 (10) Cap.	100 Notes	117	2,594		2,911	681	891	858	457	24	Cent. Han. Bk. & Tr., N. Y.; Cont. Ill. N. Bk. & Tr., Chi.; 1st Wis. N., Mil. Cont. Ill. N. Bk. & Tr., Chi.; Marine N. Ex., Mil.
Beaver Dam 10,356 7 Dodge M18	Old National Bank Jun'42Stmt◆79-150 ▲B:\$'04 Port Washington State Bank ▲@:\$'99	A. B. Chandler	W. D. McKinstry George Hickey	H. R. Vetter	K. S. Fisher A. L. Bedker	100 (10) Cap.	100 Notes	77	2,196		2,473	550	641	761	493	28	1st N., Chi.; 1st Wis. N., Mil. 1st Wis. N., Mil.
Belgium 356 7 Ozaukee O19	Belleville State Bank Jun'42Stmt 79-427 ▲@:\$'03	C. B. Minch	P. A. Genin	F. W. Brunner	Myrtie B. Harmon	30 (30) Cap.	20 Notes	21	451		516	160	70	27	253	6	Harris Tr. & Sav., Chi.; Marine N. Ex., Mil.; Com'l State, Madison.
Belleville 594 7 Dane J21	Citizens State Bank Jun'42Stmt 79-428 ▲@:\$'03	J. T. Lyle	O. B. Ace	C. O. Scott	L. J. Doyle	20 (30) Cap.	20 Notes	31	754		855	194	42	181	427	11	1st Wis. N., Mil.
Belmont 476 7 Lafayette H21	Mound City Bank...▲\$'35	J. C. Teague	G. A. Dowd R. P. Robinson	E. M. Van Lone, Tr. C. M. Woolley, A. Tr. and A. Sec.	P. L. Frederick, Sec. and Tr. Off.	90 (Cap. Deb.)	200 Notes	62	3,044	2	3,398	787	608	923	1,001	79	1st Wis. N., Mil. Chase N., N. Y.; 1st N., Chi.; Marshall & Ilsley, Mil.
Beloit 25,365 7 Rock L22	*Beloit Savings Bank ◆79-96 ▲@:1\$'81 Jun'42Stmt	H. A. von OVEN	R. K. ROCKWELL A. B. ADAMS J. H. HAYES, A. V. P. ROBERT WIELAND, A. V. P.	H. A. MATHEWS E. A. LEFFINGWELL, Tr. Off.	G. F. FRANZ R. B. O'BRIEN	300 184 Cap. Deb.	50 Notes	98	6,705	7	7,344	3,020	754	1,370	1,975	225	N. City and Cent. Han. Bk. & Tr. Co., N. Y.; Cont. Ill. N. Bk. & Tr. Co., Chi.; 1st Wis. N., Mil.
*THE BELOIT STATE BANK ◆79-98 ▲B@T:\$'92 Jun'42Stmt						Thoroughly Equipped Collection Department. Prompt, Personal Presentation gets Results. SEND US YOUR BELOIT ITEMS.											
MEMBER FEDERAL RESERVE SYSTEM																	
" " "	*Second National Bank ◆79-97 ▲I:\$'82 Jun'42Stmt	B. P. Eldred, Pres. and Tr. Off.	L. K. Munn, V. P. and A. Tr. Off. B. P. Eldred, Jr.	R. V. Mason	O. E. Larsen E. J. Hayes	41 (59) P.F.A.)	25 Notes	134	4,945	1	5,205	1,980	168	2,588	394	75	Chase N., N. Y.; 1st N., Chi.; 1st Wis. N., Mil.
" " "	Beloit Clearing House (Members indicated by a *)	H. A. von OVEN	B. P. Eldred, Sr.	E. M. VanLone, Tr.	E. A. Leffingwell, Sec.	(See page 274 Total Dep	275 - Notes by	276 fo Cites.	r Num States.	er of N etc.)	ational, State	and Pr ivate B anks,					
Benton 835 7 Lafayette H 22	The Benton State Bank Jun'42Stmt 79-451 ▲@:1\$'94	J. G. Beck	R. A. Coulthard	Bert Ketter		30	10	14	374		428	104	174	38	103	9	1st N., Chi.; 1st Wis. N., Mil.
Berlin 4247 7 Green Lake L16	The Farmers & Merchants Bank ◆79-1092 ▲B@:\$'40 Jun'42Stmt	Edward M. Starkey	John E. Steeps	Harry J. Kujawa, V. P. and Cash.	Norman A. Reetz	50	13	3	591		657	298	84	16	257	2	Cont. Ill. N. Bk. & Tr. Co., Chi.; Marshall & Ilsley, Mil.
" " "	FIRST NATIONAL BANK ◆79-200 ▲I:\$'76 Jun'42Stmt	W. N. CRAWFORD, Ch. of Bd., Pres. and Tr. Off.	J. M. O'CONNELL C. G. WISSBECK, Exec. V. P. and A. Tr. Off.	W. L. HARRISON, Cash. and A. Tr. Off.	J. D. JONES	100	77	86	1,886	1	2,150	443	1,372	64	215	56	Chem. Bk. & Tr., N. Y.; 1st N., Chi.; 1st Wis. N., Mil.; 1st N., Osh- kosh.
Big Bend 298 7 Waukesha N21	Citizens Bank of Mukwonago ▲@:\$'37	E. S. Wells	I. W. Holdridge	A. E. Buttrick	June Kommerstad	15	5	4	200		224	58	39			4	1st Wis. N., Mil. 1st N., Chi. and St. P.; Marine N. Ex., Mil.
Birchwood 531 9 Washburn D9	Citizens State Bank Jun'42Stmt 79-974 ▲@:\$'19																

Non-Bank Towns with Nearest Banking Point (Indexed Access.), Lawyers, Laws (Indexed) in back of this volume. For Interest Rates, Holidays, etc., see Laws.

TOWN AND COUNTY. County Seats. Fig. under town is Fed. Res. Dist.	Mem. A. B. A. State Priv. Mem. State B. Ass'n. (Etab. Fed. Res. Depts. Trust B-Bond I-Indep. B. A. Savings FDIC	PRESIDENT.	VICE-PRESIDENT.	CASHIER.	ASS'T CASHIER.	LIABILITIES. (In Thousands of Dollars)					RESOURCES.					PRINCIPAL CORRESPONDENTS.	
						Capital	Surplus	Und. Prof. and or Reserves	Deposits	Other Liabilities	Totals	Cash, Ex. & Due from Bks	U.S. Gov. Securities	Other Securities	Loans & Discounts		Other Resources
Biramwood ... 556 7 Shawano L12	Bank of Biramwood Jun'42Stmt 79-452 ▲@:1\$'03	A. M. Duescher	Jos. Rundhammer	John Perrar	J. B. Rundhammer	25	25	17	426	1	494	204	58	53	172	7	Cont. Ill. N. Bk. & Tr., Chl.; 1st Wis. N., Mil.
Blackcreek ... 542 7 Outagamie N14	Bank of Black Creek Jun'42Stmt 79-453 ▲@:1\$'03	B. J. Zuehlke, Ch. of Bd. and Pres.	Chas. Hagen	B. A. Rideout	Adela Peters	25	16	5	558		604	149	122	79	243	11	Cont. Ill. N. Bk. & Tr., Chl.; 1st Wis. N., Mil.; Appleton State, Appleton
Black Earth ... 531 7 Dane J20	Black Earth State Bank Jun'42Stmt 79-454 ▲@:1\$'04	A. B. Thorsrud	Howard Sebert	Olaf Hagene	Ione Kahl	25	7	10	381		423	91	95	134	97	6	1st N., Madison; 1st Wis. N., Mil.
Black River Falls ... 539 7 Jackson F15 2539	JACKSON COUNTY BANK Jun'42Stmt 79-236 ▲@:1\$'97 (Head Office)	WARREN H. JONES	L. McDIRMID A. W. HELWIG DUANE HOFFMAN	P. B. MILLS J. R. BOLGER, A. C.	LULU THOMPSON A. ERICKSON JULIA WRIGHT	150 (50 Cap. Deb.)	45	46	2,572		2,863	716	1,150	582	396	18	Irv. Tr. Co., N. Y.; Cont. Ill. N. Bk. & Tr., Chl.; 1st Wis. N., Mil.; N. Bk. of La Crosse, La Crosse.
Blair ... 856 9 Trempealeau E15	Union Bank Jun'42Stmt 79-455	Thomas Mattison, Ch. of Bd. and Pres.	Chas. J. Gibson	Wm. H. Melby	Robert Gilfillan	25 (23 Cap.)	5 Notes	11	738		802	270	68	281	165	18	1st N. and Live Stock N., Chl.; 1st Wis. N., Mil.; 1st N., Winona.
Blanchardville ... 662 7 Lafayette J21	First National Bank Jun'42Stmt 79-961 ▲@:1\$'17	E. Gabriel	Harold Ostrum	Harold Ostrum	Curtis R. Ingwell	25	18	12	625		680	224	201	107	135	13	1st N., Chl.; 1st Wis. N., Mil.
Bloomer ... 2204 9 Chippewa E11	Peoples State Bank Jun'42Stmt 79-757 ▲@:1\$'12	J. A. Morrison	G. A. Marquardt	M. M. Barlow	Ernest Vaux Elsa Dallmann	42 (18 Cap.)	32 Notes	58	1,410		1,560	658	190	64	618	30	1st N. and Live Stk. N., Chl.; 1st N. Bk. & Tr. Co., Minpls.; 1st Wis. N., Mil.
Bloomington ... 677 7 Grant G21	Bloomington State Bank Jun'42Stmt 79-410 ▲@:1\$'09	A. J. Hamer	H. E. Walz	Vialis F. Walz	E. H. Sprague	30	15	8	336		389	177	54	29	128	1	Cont. Ill. N. Bk. & Tr. and Drovers N., Chl.; 1st Wis. N., Mil.; 1st N., Madison.
" " " "	Woodhouse & Bartley Bank Jun'42Stmt 79-409 ▲@:1\$'83	L. P. Bartley	J. P. Martin	F. L. Bartley	P. Bartley	30	8	10	326		374	126	154	40	50	4	1st N. and Live Stk N., Chl.; 1st Wis. N., Mil.
Blue River ... 381 7 Grant H19	Blue River State Bank Jun'42Stmt 79-458 @:1\$'06	J. R. Coumbe	W. R. Coumbe	J. R. Coumbe, Jr.	Amanda C. Godager	25	7	2	176		210	69	18	9	79	35	Cont. Ill. N. Bk. & Tr., Chl.; 1st Wis. N., Mil.
Bonduel ... 661 7 Shawano N13	Bonduel State Bank Jun'42Stmt 79-459 ▲I@:1\$'06	Fred Freimuth	R. J. Woltdt	C. A. Teschke	H. W. Sohr	50 (50 Cap.)	8 Notes	70	1,023		1,201	262	181	284	471	3	Cont. Ill. N. Bk. & Tr., Chl.; 1st Wis. N., Mil.
Boscobel ... 2008 7 Grant G20	Boscobel State Bank Jun'42Stmt 79-322 ▲@:1\$'30 (Head Office)	C. S. Hayman C. W. Menkhausen, Ch.	J. P. Ruka	R. J. Morrison, Jr. H. L. Blake, Sec.	H. L. Blake Marian Frey	60 (50 Cap.)	8 Notes	34	1,552	1	1,705	373	600	174	493	65	Chase N. and Mnfrs. Tr., N. Y.; Cont. Ill. N., Chl.; 1st Wis. N., Mil.
Bowler ... 315 7 Shawano L12	Citizens State Bank ▲@:1\$'34				M. W. Voelz												(Pay ing and Re ceiv ing Sta tion of Citizen s State Bank, Witten berg, Wis.) Marine N. Ex., Mil.
Boyceville ... 533 9 Dunn C11	Bank of Boyceville ▲I@:1\$'09 Jun'42Stmt 79-460	W. R. Zabel		Chas. H. Zabel, V. P. and Cash.	W. M. Bisson	30 (13 Cap.)	18 Notes	19	508		588	194	143	32	213	6	Cont. Ill. N. Bk. & Tr., Chl.; 1st Wis. N., Mil.; 1st N., St. P.; 1st N. Bk. & Tr., Minpls.
Boyd ... 618 9 Chippewa F12	State Bank of Boyd Jun'42Stmt 79-421 ▲@:1\$'02	George Lotz	W. A. Kleiner	John W. Meyer	Carl Luebstorff Richard Etten	25 (7 Cap.)	7 Notes	11	440		490	175	55	125	130	5	1st Wis. N., Mil.; 1st N. Bk. & Tr., Minpls.
Brandon ... 708 7 Fond du Lac M17	Ripon State Bank ▲@:1\$'41				R. L. Austin, A. C. and Mgr.												(Pay ing and Re ceiv ing Sta tion o f Rip on State Bank, Ripon, Wis.) 1st Wis. N., Mil.
Brill ... 143 9 Barron D9	Brill State Bank ▲@:1\$'19 Jun'42Stmt 79-972	B. J. Herricks	F. J. Havelka	B. C. Leonard		10 (5 Cap.)	2 Notes	4	139		160	59	58		40	3	Cont. Ill. N. Bk. & Tr., Chl.; 1st Wis. N., Mil.; Northw. N., Minpls.
Brillion ... 1200 7 Calumet O15	Calumet County Bank Jun'42Stmt 79-1040 ▲@:1\$'21	Henry Becker, Inact.	Charles Nass, Inact.	A. K. Schroeder	J. W. Binsfeld	35 (35 Cap.)	1 Notes	12	752		835	350	155	66	248	16	Drov. N., Chl.; 1st Wis. N., Mil.
Brodhead ... 1750 7 Green K22	Bank of Brodhead ▲@:1\$'96 Jun'42Stmt 79-324	C. J. Coldren	D. L. Amerpohl	G. E. Broughton	H. V. Hartman	100	20	36	926		1,082	262	206	155	434	25	Cent. Han. Bk. & Tr., N. Y.; 1st N., Chl.; 1st Wis. N., Mil.
" " " "	Green County Bank Jun'42Stmt 79-325 ▲I@:1\$'95	B. H. Roderick	J. B. Pierce	Edw. H. Cole	G. N. Swartz	50	40	46	987		1,123	166	173	559	213	12	Chase N., N. Y.; Cont. Ill. N. Bk. & Tr., Chl.; 1st Wis. N., Mil. Northern Tr., Chl.; Mar- ine N. Ex., Mil.
Brookfield ... 300 7 Waukesha O20	Pewaukee State Bank ▲@:1\$'36				Ralph T. Larsen												(Pay ing a nd Re ceiv ing Sta tion of Pewau kee Sta te Ban k, Pew aukee, Wis.)

FIRST WISCONSIN NATIONAL BANK, MILWAUKEE — Complete Banking Service

Number under Name of Bank is the Transit Number given to each bank in U. S. exclusively by The Rand-McNally Bankers' Directory, under the authority of The American Bankers Ass'n.

WISCONSIN—Continued

Non-Bank Towns with Nearest Banking Point (Indexed Acces.), Lawyers, Laws (Indexed) in back of this volume. For Interest Rates, Holidays, etc., see Laws.

TOWN AND COUNTY. ▲County Seats. Fig. under town is Fed. Res. Dist.	Mem. A.B.A. SState + Priv. Mem. State B. Ass'n. Etab. ◆ Fed. Res. Depts. T-Trust B-Bond I-Indep. B. A. @Savings ▲ FDIC	PRESIDENT.	VICE-PRESIDENT.	CASHIER.	ASS'T CASHIER.	LIABILITIES. (In Thousands of Dollars)					RESOURCES.					PRINCIPAL CORRESPONDENTS.	
						Capital	Surplus	Und.Prof. and or Reserves	Deposits	Other Li- abilities	Totals	Cash.Ex. & Due fromBks	U.S.Gov. Securi- ties	Other Securi- ties	Loans & Dis- counts		Other Re- sources
Brooklyn 449 7 Green K21	Brooklyn State Bank 79-464 ▲@:1\$1900 Jun'42Stmt	C. P. Morgan	Lester C. Lee	P. A. Wackman	Alice L. Peterson	25 Dec. 18	3	15	530	-----	591	136	140	92	203	20	Cent. Han., N. Y.; Drov. N., Chi.; 1st Wis. N. and Marshall & Ilsley, Mil.
Brownsville 300 7 Dodge M18	Brownsville State Bank 79-465 ▲@:1\$'08 Jun'42Stmt (Head Office)	P. H. McCarty, Ch. of Bd. and Pres.	R. G. Raymond	H. E. Voit	D. F. McCarty	35	20	16	686	-----	757	349	47	183	158	20	Northern Tr., Chi.; 1st Wis. N. and Marshall & Ilsley, Mil.
Bruce 596 9 Rusk E10	Dairyland State Bank 79-1076 ▲@:1\$'35 Jun'42Stmt (Head Office)	W. F. Dietlein	A. A. Veness	C. T. Brastad	F. C. Russ B. Maxine Bernard Ruth H. Foss Linda Haley H. J. Heidermann E. H. Ganswindt	15 (14)	-----	21 Notes	456	-----	506	252	19	12	215	8	Live Stk. N., Chi.; Northw. N., Minpls.; 1st Wis. N., Mil.; Un. N., Eau Claire.
Burlington 4414 7 Racine O22	BANK OF BURLINGTON 79-234 ▲@:1\$'71 Jun'42Stmt	C. Roy McCanna	S. M. Reinaryd	Fred W. New	-----	63 (10)	92 Cap.	50 Notes	2,318	9	2,542	684	632	515	693	18	1st N. and Cont. Ill. N. Bk. & Tr., Chi.; 1st Wis. N. and Marine N. Ex., Mil.
" " "	Burlington National Bank 79-1020 ▲@:1\$'20 Jun'42Stmt	W. G. Rasch	W. S. Wilson	H. A. Moussa	J. A. Mangold	100	26	37	1,179	-----	1,342	332	413	222	367	8	Chase N., N. Y.; Cont. Ill. N. Bk. & Tr., Chi.; 1st Wis. N., Mil.
" " "	MEINHARDT BANK 79-235 ▲@:1\$'91 Jun'42Stmt	A. MEINHARDT	S. L. DUDLEY	EDA MEINHARDT	R. D. SPIEGELHOFF R. G. BAYER	75	26	42	1,510	1	1,654	397	124	478	650	5	Chem. Bk. & Tr., N. Y.; Harris Tr. & Sav., Chi.; 1st Wis. N., Mil.
Burnett 250 7 Dodge M18	Burnett State Bank 79-468 ▲@:1\$'10 Jun'42Stmt	A. W. Hammann	F. G. Schmidt	H. H. Hilgendorf	H. G. Dehne	10 (10)	3 Cap.	2 Notes	261	-----	286	106	32	24	108	16	Marshall & Ilsley and 1st Wis. N., Mil.
Butternut 669 9 Ashland G7	Northern State Bank ▲@:1\$'93	-----	-----	-----	W. E. Jehn, Mgr. and A. C.	-----	-----	-----	-----	-----	-----	-----	-----	-----	-----	-----	City N. Bk. & Tr., Chi.; 1st Wis. N., Mil.
Cadott 676 9 Chippewa F12	Citizens State Bank 79-388 ▲@:1\$'02 Jun'42Stmt	Fred Goetz	Ben Dietrich	Earl Liddell	W. J. Griffith Robert Ludowise	50	50	30	1,358	-----	1,488	429	344	151	548	16	Cont. Ill. N. Bk. & Tr., Chi.; 1st N. Bk. & Tr., Minpls.; 1st Wis. N., Mil.; Un. N., Eau Claire.
Cambria 688 7 Columbia L18	Cambria State Bank ▲@:1\$'09 Jun'42Stmt 79-404	O. I. Jones	W. A. Lee	D. C. Roberts	A. L. Jones M. Achterberg	50	7	3	685	-----	745	269	197	65	202	14	Cont. Ill. N. Bk. & Tr. and Am. N., Chi.; 1st Wis. N. and Marshall & Ilsley, Mil.
Cambridge 577 7 Dane L20	Bank of Cambridge 79-424 ▲@:1\$'99 Jun'42Stmt	A. R. Amundson	Chris. Legreid	A. E. Melster	L. H. Punsel	25	12	8	513	-----	558	145	77	21	304	11	1st Wis. N. and Marshall & Ilsley, Mil.; 1st N., Madison.
" " "	International Bank ▲@:1\$'92 Jun'42Stmt 79-423	Earl H. Munson	Harry C. May	Oscar H. Severson	-----	20	-----	7	196	-----	223	41	43	50	84	5	1st N., Chi.; 1st Wis. N., Mil.
Cameron 807 9 Barron D10	Bank of Cameron ▲@:1\$'01 Jun'42Stmt 79-472	C. H. Museus	E. C. Schultz	G. B. Peterson	S. H. Krantz	25 (23)	4 Cap.	10 Notes	545	-----	607	196	120	27	246	18	1st N. Bk. & Tr., Minpls.; Un. N., Eau Claire; 1st Wis. N., Mil.
Campbellsport 1094 7 Fond du Lac N18	First State Bank ▲@:1\$'02 Jun'42Stmt 79-473 (Head Office)	Frank J. Bauer	F. L. Scheid	F. P. Thiel	H. W. Niederehe K. A. Steinacker	50	12	25	857	-----	944	164	182	234	344	20	Mnfrs. Tr. Co., N. Y.; City N. Bk. & Tr., Chi.; 1st Wis. N., Mil.
Camp Douglas 445 7 Juneau H16	Hustler-Camp Douglas Bank ▲@:1\$'04	-----	-----	-----	Stella E. Whereatt, Mgr.	-----	-----	-----	-----	-----	-----	-----	-----	-----	-----	-----	1st Wis. N., Mil.
Caroline 200 7 Shawano L12	Citizens State Bank ▲@:1\$'39	-----	-----	-----	Milan R. Sousek	-----	-----	-----	-----	-----	-----	-----	-----	-----	-----	-----	-----
Cascade 358 7 Sheboygan L12	State Bank of Cascade 79-913 ▲@:1\$'16 Jun'42Stmt	L. A. Moll	Frank Piessch	R. Kohlman	Sylvia Berg	20 (5)	2 Cap.	11 Notes	341	-----	379	95	30	34	208	12	1st Wis. N., Mil.; Secur. N., Sheboygan.
Casco 292 7 Kewaunee F13	Bank of Casco ▲@:1\$'03 Jun'42Stmt 79-475	Lee W. Metzner	Thos. Drury H. J. Noel, Ch. of Bd. and V. P.	A. J. Dhuey	-----	53	-----	32	779	-----	884	172	125	140	437	10	Mnfrs. Tr., N. Y.; Drov. N., Chi.; 1st Wis. N., Mil.; Kellogg-Citiz. N., Green Bay.
Cashton 706 7 Monroe G17	Bank of Cashton ▲@:1\$'99 Jun'42Stmt 79-476	W. P. Marx	P. E. Mitby	H. E. Strand	-----	40 (25)	5 Cap.	9 Notes	640	-----	719	275	97	173	155	19	Mnfrs. Tr. Co., N. Y.; Cont. Ill. and Live Stk. N., Chi.; 1st Wis. N., Mil.; Batavian N., La Crosse.
Cassville 956 7 Grant F21	Badger State Bank ▲@:1\$'10 Jun'42Stmt 79-378	K. L. Kleinpell	F. C. Mink	H. C. Schweppe	Noah Brinkmann	25	10	15	366	-----	416	123	80	65	143	5	Drov. N., Chi.; Marshall & Ilsley and 1st Wis. N., Mil.
Catawba 290 9 Price H 9	State Bank of Phillips ▲@:1\$'39	-----	-----	-----	Mamie B. Madson, Mgr.	-----	-----	-----	-----	-----	-----	-----	-----	-----	-----	-----	1st N., Chi.
Cazenovia 370 7 Richland I 18	State Bank of Cazenovia 79-477 ▲@:1\$'06 (Head Office)	John Walsh	E. A. Lee	E. L. Collins	Beatrice M. Kredl O. P. Olson	30 (11)	2 Cap.	11 Notes	467	-----	521	137	72	75	226	11	City N. Bk. & Tr. and 1st N., Chi.; 1st Wis. N., Mil.

Number under Name of Bank is the Transit Number given to each bank in U. S. exclusively by The Rand-McNally Bankers' Directory, under the authority of The American Bankers Ass'n.

Non-Bank Towns with Nearest Banking Point (Indexed Acces.), Lawyers, Laws (Indexed) in back of this volume. For Interest Rates, Holidays, etc., see Laws.

WISCONSIN—Continued

TOWN AND COUNTY. County Seats. Fig. under town is Fed. Res. Dist.	Mem. A. B. A. \$State \$Priv. \$Mem. State B. Ass'n. \$Estab. \$Fed. Res. Depts. T-Trust B-Bond I-Indep. B. A. \$Savings \$FDIC	PRESIDENT.	VICE-PRESIDENT.	CASHIER.	ASS'T CASHIER.	LIABILITIES. (In Thousands of Dollars)					RESOURCES.					PRINCIPAL CORRESPONDENTS.	
						Capital	Surplus	Und.Prof. and or Reserves	Deposits	Other Liabilities	Totals	Cash, Ex. & Due from Bks	U.S. Gov. Securities	Other Securities	Loans & Discounts		Other Resources
Cecil370 7 Shawano N12 Cedarburg.....2245 7 Ozaukee O19	State Bank of Cecil.....▲@1\$'06 Jun'42Stmt 79-478 Cedarburg State Bank Jun'42Stmt 79-307 ▲@1\$'08	Henry Engel.....	E. C. Peterman.....	O. H. Zahn.....		30 (15 Cap. Notes) 60 (20 Cap. Notes)	5 40	211	1,391	1	261	61	54	25	113	8	Drov. N., Chl.; Marine N. Ex., Mil.
Cedar Grove907 7 Sheboygan P18 Centuria.....411 9 Polk B10	Citizens State Bank State Bank of Centuria Jun'42Stmt 79-480 ▲@1\$'03 (Head Office)	W. T. Doar.....	R. A. Peabody.....	Cornelius Poppe, Mgr.		(Paying and Receiving Station of)					1,105	424	86	108	482	5	Marine N. Ex., Mil.
Chaseburg258 7 Vernon F17 Chetek.....1227 9 Barron D10	Westby-Coon Valley State Bank The Indianhead State Bank Jun'42Stmt 79-1093 ▲@1\$'41	Gustave Johnson, Ch. of Bd. and Pres.	F. L. Schofield.....	F. A. Pattridge.....	A. O. Dummer, A. Cash. and Mgr. A. A. Neas.....	(Paying and Receiving Station of)					263	120	43	26	63	11	Cont. Ill. N., Chl.; 1st Wis. N., Mil.
Chillicothe200 7 Clark H13	Central State Bank. ▲@1\$'41			Elmer J. Martin, Mgr.		(Paying and Receiving Station of)											
Chilton2203 7 Calumet O16	Commercial Bank. ▲@1\$'11 Jun'42Stmt 79-732 State Bank of Chilton Jun'42Stmt 79-320 ▲@1\$'91	G. J. Berger.....	A. C. Kingston, H. E. Landgraf, Exec.	H. E. Landgraf.....	Irma E. Sontag.....	40	20	19	951		1,030	258	216	335	209	12	Am. N. Bk. & Tr., Chl.; 1st Wis. N., and Marshall & Ilsley, Mil.
Chippewa Falls10,368 9 Chippewa E12	THE FIRST AND LUMBERMEN'S NATIONAL BANK OF CHIPPEWA FALLS 79-121 ▲@1\$'78 Jun'42Stmt	O. H. Larrabee, F. G. Martin, Ch. of Bd.	Charles H. Liehe.....	G. O. Thorpe, Exec. V. P. and Tr. Of.	L. J. Larson, N. N. Deuel, V. H. Johnson, P. J. O'Connell	67 (133 Pf. A)	64	3	3,018	8	3,293	928	601	231	1,434	99	N. City, N. Y.; 1st N., Am. N., and Cont. Ill., Chl.; 1st Wis. N., Mil.; 1st N. Bk. & Tr., Minpls., 1st N., St. P.
Clayton367 9 Polk B10 Clear Lake.....733 9 Polk B10	Citizens State Bank.....▲@1\$'07 Jun'42Stmt 79-483 Bank of Clear Lake Jun'42Stmt 79-845 ▲@1\$'03	A. N. Damon.....	W. G. Paulson.....	N. O. Eklund.....		10	5	25	233		273	81	106	1	76	9	1st Wis. N., Mil.; 1st N., St. P.
Cleveland180 7 Manitowoc P18	Cleveland State Bank Jun'42Stmt 79-485... ▲@1\$'07	John Lorfeld.....	Jos. Stein.....	C. E. Witte.....	H. J. Lorfeld.....	30	11	22	507		570	172	116	38	234	10	Marshall & Ilsley, Mil.; 1st N., Manitowoc; Bk. of Sheboygan and Citiz. State, Sheboygan.
Clinton903 7 Rock M22	Citizens State Bank Jun'42Stmt 79-486 ▲@1\$'32	Ed. Hahn, Ch. of Bd. and Pres.	A. J. Jensen.....	A. A. Wagner.....	M. C. Broaden.....	17 Deb.19		10	490		536	151	188	127	60	10	1st N., Chl.; 1st Wis. N., Mil.
Clintonville4134 7 Waupaca M13	Clintonville National Bank Jun'42Stmt 79-309 ▲@1\$'34 Dairyman's State Bank Jun'42Stmt 79-990 ▲@1\$'20	R. H. Schmidt.....	D. J. Flanagan.....	W. T. Luecke.....	C. J. Laux, M. J. Kamla, W. H. Shultz, John Buehrens, Edgar Voelz, S. M. Kuenzi	50 84 (30 Cap. Deb.) 10 (5 Cap. Notes)	30 50 12	20 51	1,383 1,804		1,483 2,019	341 431	544 521	201 121	376 925	21	Cont. Ill. N. Bk. & Tr., Chl.; 1st Wis. N., Mil.
Clyman230 7 Dodge M19 Cobb.....276 7 Iowa H20 Cochrane.....458 9 Buffalo D15	Farmers State Bank Jun'42Stmt 79-739 ▲@1\$'11 Cobb State Bank.....▲@1\$'10 Jun'42Stmt 79-487 Cochrane State Bank.....\$'42 79-488	H. J. Stueber.....	Roy Freber.....	W. H. Kuenzi.....	Greta V. Richards	10 (5 Cap. Notes)	12	11	267		305	50	68	147	40		1st Wis. N., Mil.; Bk. of Watertown, Watertown.
Colby903 7 Marathon H12	Colby State Bank. ▲@1\$1900 Jun'42Stmt 79-489 (Head Office) (Bank in Clark County) Security State Bank. ●@1\$'20 Jun'42Stmt 79-1011 (Head Office) (Bank in Clark County)	K. Andrews.....	J. F. Stehward.....	R. G. Salter.....	M. J. Tennis, Mary L. Mueller	25 Deb.19	16	19	883		962	326	129	196	283	28	1st N. and Drov. N., Chl.; 1st Wis. N., Mil.
Coleman562 7 Marinette O11 Colfax.....992 9 Dunn D12	Farmers State Bank.....▲\$'38 Peoples State Bank Jun'42Stmt 79-883. ▲I@1\$'15	A. M. Stehward.....	E. A. Fleischauer.....	A. R. Hemmy.....	Herbert Stehward, A. R. Hemmy, Jr.	30	30	7	667		734	231	165	31	298	9	Cont. Ill. N. Bk. & Tr., Chl.; 1st Wis. N. and Marine N. Ex., Mil.
		A. C. Torgerson, Ch. of Bd. and Pres.	W. E. Van Brunt.....	Leon Dunbar.....	E. B. Thibodeau, Mgr.	(Paying and Receiving Station of)					523	237	98	9	175	4	1st Wis. N., Mil.; Am. N., St. P.; Am. N., Eau Claire; City N., Duluth.

FIRST WISCONSIN NATIONAL BANK, MILWAUKEE — Complete Banking Service

Number under Name of Bank is the Transit Number given to each bank in U. S. exclusively by The Rand-McNally Bankers' Directory, under the authority of The American Bankers Ass'n.

WISCONSIN—Continued

Non-Bank Towns with Nearest Banking Point (Indexed Access.), Lawyers, Laws (Indexed) in back of this volume. For Interest Rates, Holidays, etc., see Laws.

TOWN AND COUNTY. County Seats. Fig. under town is Fed. Res. Dist.	Mem. A.B.A. State Priv. Mem. State B. Ass'n. (Etab. Fed. Res. Depts. Trust B-Bond I-Indep. B. A. Savings FDIC	PRESIDENT.	VICE-PRESIDENT.	CASHIER.	ASS'T CASHIER.	LIABILITIES. (In Thousands of Dollars)					RESOURCES.					PRINCIPAL CORRESPONDENTS.	
						Capital	Surplus	Und.Prof. and or Reserves	Deposits	Other Liabilities	Totals	Cash, Ex. & Due from Bks	U.S. Gov. Securities	Other Securities	Loans & Discounts		Other Resources
Collins 200 7 Manitowoc O16	Collins State Bank ▲@:14 Jun'42Stmt 79-827	August Born	J. A. Hecker	A. G. Wendorf	Ella Born	20	5	7	183	-----	215	67	34	12	100	2	Drov. N., Chl.; 1st Wis. N., Mil.
Coloma 500 7 Waushara J16	People's Bank ▲@:02 Jun'42Stmt 79-492 (Head Office) Farmers & Merchants Union Bank... 79-267... ▲@:01 (Head Office) Jun'42Stmt FIRST NATIONAL BANK ◆79-268 ▲@:03	Darwin Follett Vilas Follett Ch. of Bd.	S. C. Runnels	W. B. Roblier	Milton Busse	80	40	68	1,361	23	1,572	390	69	370	743	-----	1st Wis. N., Mil.; 1st N., Stevens Point.
Columbus 2760 7 Columbia L19	Farmers & Merchants Union Bank... 79-267... ▲@:01 (Head Office) Jun'42Stmt FIRST NATIONAL BANK ◆79-268 ▲@:03	W. L. Fritz	F. A. Stare A. H. Proctor	T. B. Thomas	L. E. Fritz	50	28	18	1,232	-----	1,328	401	344	69	490	24	N. City, N. Y.; Cont. Ill. N. and Northern Tr., Chl.; Marshall & Ilsley and 1st Wis. N., Mil.
Coon Valley 469 7 Vernon F17	Westby-Coon Valley State Bank ▲@:05	F. A. Chadbourn Ch. of Bd. and Pres.	F. G. Holtz	C. A. Miller Cash. and Sec.	H. J. Koch A. M. Holmes	90	90	51	2,184	-----	2,415	482	1,301	138	456	38	Cont. Ill. N. Bk. & Tr. and 1st N., Chl.; 1st Wis. N., Mil.; 1st N., Madison.
Cornell 1759 9 Chippewa F11 Cottage Grove 310 7 Dane L20	Northwestern State Bank ▲@:35 Cottage Grove State Bank Jun'42Stmt 79-759 ▲@:11	W. M. Adamson	I. J. Witte S. L. Toepfer	T. J. Rippchen	-----	(Paying and Receiving Station of W estby - Coon Valley State Bank, Wis.)	-----	-----	-----	-----	399	136	44	55	149	15	Live Stk. N., Chl. Harris Tr. & Sav., Chl.; 1st N., Mad.; 1st Wis. N., Mil.
Crandon 2000 9 Forest L9	Crandon National Bank ◆79-1064 ▲I@:24	A. C. Luthy	W. S. Rowlinson	P. M. Smith	Althea Thompson	50	25	6	578	1	660	220	29	130	264	17	City N. Bk. & Tr., Chl.; 1st Wis. N., Mil.
Cross Plains 374 7 Dane J20	State Bank of Cross Plains Jun'42Stmt 79-495 ▲I@:08	Frank J. Saeman	Engelbert Boehnen	M. L. Tubbs	John A. Baer	30	15	10	460	-----	515	114	72	38	286	5	Drov. N., Chl.; Marshall & Ilsley, Mil.
Cuba City 1259 7 Grant H22	Cuba City State Bank ▲:03 Jun'42Stmt 79-363 (Head Office)	W. H. Thomas	Nick Simon	W. G. Wimmer	Bertha Heitkamp Ed. Schmieder Norma Peacock Laura E. Roth	50	10	41	974	-----	1,075	237	224	117	472	25	1st N., Chl.; 1st Wis. N., Mil.; 1st N., Dubuque; Com'l-State, Madison.
Cudahy 10,561 7 Milwaukee P20	Cudahy State Bank ◆79-496 ▲@:09 Jun'42Stmt (Associate Member of Milwaukee Clearing House)	Otto Frank	C. Harold Nicolaus	R. M. Rosenhelmer	-----	100	60	51	2,522	2	2,735	1,046	206	771	692	20	N. City, N. Y.; Cont. Ill. N. Bk. & Tr., Chl.; 1st Wis. N. and Marine N. Ex., Mil.
Cumberland 1539 9 Barron C9	Northwestern State Bank Jun'42Stmt 79-333 ▲@:129 (Head Office)	A. J. Quinn Ch. of Bd. and Pres.	Chas. Renstrom	Ernest Wick	Peter Knutson Ralph Peterson	25 Dec. 33	8	18	824	1	909	299	85	2	492	31	Northw. N., Minpls.; 1st Wis. N., Mil.; 1st & Lumbermen's N., Chippewa Falls; City N., Duluth.
Curtiss 171 7 Clark G13	Curtiss State Bank ▲@:12 Jun'42Stmt 79-772 (Head Office)	H. H. Christofferson	F. W. Laabs	A. M. Erickson Cash. and Sec.	H. F. Tonn A. Cash. and Sec.	12 (16)	12	13	640	2	695	229	46	215	200	5	Drov. N., Chl.; 1st Wis. N., Mil.; Northw. N. Bk. & Tr., Minpls.
Cushing 145 9 Polk B9	First Bank of Grantsburg ▲:32	-----	-----	-----	Raymond Iverson Mgr.	(Paying and Receiving Station of First Bank of Grantsburg, Grantsburg, Wis.)	-----	-----	-----	-----	-----	-----	-----	-----	-----	-----	-----
Dale 300 7 Outagamie M15	Appleton State Bank ▲@:11	-----	-----	-----	Don Hexam A. C. and Mgr.	(Dale Paying and Receiving Station of Appleton State Bank, Appleton, Wis.)	-----	-----	-----	-----	-----	-----	-----	-----	-----	-----	-----
Dallas 436 9 Barron D10	Bank of Dallas ▲@:08 Jun'42Stmt 79-498	Axel Jorstad Ch. of Bd. and Pres.	Albert Borgen	Oscar O. Olson	P. E. Winterwerber	25 Dec. 25	-----	12	319	-----	381	95	23	30	226	7	Midland N. Bk. & Tr., Minpls.; 1st Wis. N., Mil.
Dalton 240 7 GreenLake L17	Kingston-Dalton State Bank ▲:13	-----	-----	-----	Irwin J. Price	(Paying and Receiving Station of Kingston-Dalton State Bank, Kingston, Wis.)	-----	-----	-----	-----	-----	-----	-----	-----	-----	-----	-----
Dane 301 7 Dane K19	State Bank of Lodi ▲:34	-----	-----	-----	Harry Bannon In charge	(Paying and Receiving Station of State Bank of Lodi, Lodi, Wis.)	-----	-----	-----	-----	-----	-----	-----	-----	-----	-----	-----
Darien 500 7 Walworth M22	Farmers State Bank Jun'42Stmt 79-499 ▲@:97	R. S. Young Ch. of Bd. and Pres.	H. A. Dodge	Walter Larson	-----	30	13	9	508	-----	560	192	146	129	86	7	Cont. Ill. N. Bk. & Tr. and Drov. N., Chl.; 1st Wis. N., Mil.
Darlington 2002 7 Lafayette H22	CITIZENS NATIONAL BANK Jun'42Stmt ◆79-302 ▲@:85	N. W. BOWER Save time and GET service on Col CE: Plain sight	B. B. McGREANE	GEO. W. MARTIN	L. N. WILSON PAUL McGETTIGAN It Reports by sending TRY US.	50 Pf. 25	27	124	1,851	-----	2,077	824	671	420	126	36	Chase N., N. Y.; 1st N. and Cont. Ill. N. Bk. & Tr., Chl.; 1st Wis. N., Mil.
" " "	First National Bank at Darlington ◆79-301 ▲I@:34 Jun'42Stmt	H. O. Shockley Ch. of Bd. and Pres.	H. H. Lane	Louis Knellwolf	Ernest Ruf	50	35	30	1,394	-----	1,509	327	646	351	159	26	Cont. Ill. N. Bk. & Tr. Co. and Live Stk. N., Chl.; 1st Wis. N., Mil.; 1st N., Madison.

Number under Name of Bank is the Transit Number given to each bank in U. S. exclusively by The Rand-McNally Bankers' Directory, under the authority of The American Bankers Ass'n.

WISCONSIN—Continued

Non-Bank Towns with Nearest Banking Point (Indexed Access.), Lawyers, Laws (Indexed) in back of this volume. For Interest Rates, Holidays, etc., see Laws.

TOWN AND COUNTY. County Seats. Fig. under town is Fed. Res. Dist.	Mem. A. B. A. State Priv. Mem. State B. Ass'n. Etab. Fed. Res. Depts. Trust B-Bond Indep. B. A. Savings FDIC	PRESIDENT.	VICE-PRESIDENT.	CASHIER.	ASS'T CASHIER.	LIABILITIES. (In Thousands of Dollars)					RESOURCES.					PRINCIPAL CORRESPONDENTS.
						Capital	Surplus	Und.Prof. and or Reserves	Deposits	Other Liabilities	Totals	Cash, Ex. & Due from Bks	U.S. Gov. Securities	Other Securities	Loans & Discounts	
Deerfield.....611 7 Dane L20	Bank of Deerfield.....▲@:1\$'37 Jun'42Stmt 79-500	L. O. Dahle.....	M. Mickelson..... Severt A. Lee	K. W. Voss.....	Mildred Olson.....	40	2	18	442	-----	502	187	73	43	188	11 Northern Tr., Chi.; 1st Wis. N. and Marine N. Ex., Mil.; 1st N., Madison.
Deer Park.....203 9 St. Croix C11	State Bank of Deer Park Jun'42Stmt 79-501 ▲@:1\$'05	L. S. Hinman.....	W. E. Webster.....	E. C. Ajer.....	Louise Gust.....	20 (10)	1 Cap.	2 Notes	228	-----	261	90	72	8	83	8 Cent. Han. Bk. & Tr., N. Y.; 1st Wis. N., Mil.; 1st N., St. P.; 1st N., Minpls.
De Forest.....598 7 Dane L19	DeForest-Morrisonville Bank Jun'42Stmt 79-1048 ▲@:1\$'22	O. J. Boehm.....	A. J. Mell..... August H. Junge	R. J. Kuhlman.....	Marguerite Moran.....	45 Deb.10	10	13	560	-----	638	211	106	28	286	7 1st Wis. N., Mil.; 1st N., Madison.
Delavan.....3444 7 Walworth M22	Citizens Bank.....▲@:1\$'75 Jun'42Stmt 79-273	W. R. Topping.....	L. H. Williams, Ch. of Bd. and V. P.	L. H. Williams.....	R. C. Beswick.....	50	45	3	731	-----	829	190	170	29	420	20 City N. Bk. & Tr., Chi.; 1st Wis. N., Mil.
"....."	WISCONSIN STATE BANK Jun'42Stmt 79-274 ▲@:1\$'55 Special attention given Bill of Lading drafts, Cash and Time Items. Please send 15c with each eight draft for representation and 25c for Credit Reports.	I. B. DAVIES.....	A. R. STEWART.....	W. G. DOHERTY.....		50 (45 P.F.A) (25 P.F.B)	2	44	1,072	-----	1,238	251	270	178	523	16 N. City, N. Y.; Cont. Ill. N. Bk. & Tr., Chi.; 1st Wis. N., Mil.
Denmark.....864 7 Brown P14	Badger State Bank Jun'42Stmt 79-1070▲IB@:1\$'26	Albert Dufek.....	Nic Knutson.....	A. A. Maurer.....	T. J. Bradley.....	50 Deb.20	15	18	941	-----	1,044	209	106	147	556	26 Cont. Ill., Chi.; Marshall & Ilsley, and 1st Wis. N., Mil.
"....."	Denmark State Bank Jun'42Stmt 79-503 ▲@:1\$'09	Geo. G. De Broux.....	H. F. Wittig.....	Wm. J. Noel.....	Edmund Siudzinski Peter Quatsoe	100 (15)	60 Cap.	44 Notes	1,445	-----	1,664	405	163	155	907	34 Northern Tr., Chi.; 1st Wis. N., Mil.; Kellogg-Citiz. N., Green Bay.
De Pere.....6373 7 Brown O14	Bank of West De Pere Jun'42Stmt 79-1006 ▲I@:1\$'20 (P. O. West De Pere)	Max L. Franc.....	E. J. McGeehan.....	J. C. Stengel.....	W. L. Baeten.....	50 (15)	14 Cap.	15 Notes	742	-----	836	155	184	104	373	20 City N. Bk. & Tr. Co., Chi.; 1st Wis. N., Mil.
"....."	State Bank of De Pere Jun'42Stmt 79-202 ▲@:1\$'1900 (Head Office)	R. C. French.....	Carl C. Scott, Exec. G. P. Ford	C. H. Carlson.....		80 (20)	22 Cap. N	30 otes	1,693	-----	1,845	594	439	194	593	25 N. City, N. Y.; Cont. Ill. N. Bk. & Tr., Chi.; 1st Wis. N., Mil.
DeSoto.....400 7 Vernon F18	De Soto State Bank ▲@:1\$'04 Jun'42Stmt 79-504	A. J. Broadhead.....	M. Steenberg.....	J. C. Gillespie.....	J. A. Howarth.....	20 (28)	10 Cap.	21 Notes	380	-----	459	100	31	47	273	8 Live Stk. N., Chi.; Bata-vian N., La Crosse; Marine N. Ex., Mil.
Dodge.....220 9 Trempealeau E15	State Bank of Arcadia ▲@:1\$'38			G. F. Toshner, Mgr.		(Payi ng an d Rec eiving Statio n of				State Bank of Arc adia, Wis.)						
Dodgeville.....2269 7 Iowa I 20	Strong's Bank.....▲@:1\$'81 Jun'42Stmt 79-304	T. M. Strong, Ch. of Bd. and Pres.		H. C. Strong.....	Arthur Strong R. M. Perkins	80 (46)	22 Cap	118 Notes	2,590	-----	2,856	551	899	650	731	25 Cont. Ill. N. Bk. & Tr., and Drov. N., Chi.; 1st Wis. N. and Marshall & Ilsley, Mil.
Dorchester.....456 7 Clark H12	Dorchester State Bank Jun'42Stmt 79-505 ▲@:1\$'06	F. V. Hiebsch.....	H. Marquardt.....	M. S. Sorenson.....	L. D. Sorenson.....	30	6	7	422	-----	465	211	62	30	156	6 Drov. N., Chi.; Marshall & Ilsley, Mil.; Northw. N., Minpls.
Dousman.....272 7 Waukesha N20	Dousman State Bank Jun'42Stmt 79-506 ▲@:1\$'06	W. R. Notbohm..... L. J. Bischel, Ch. of Bd.	F. E. Hill.....	Elmer G. Leon, Cash. and Sec.	Erna L. Schneider.....	20 (14)	1 Cap.	9 Notes	272	-----	316	60	61	54	136	5 Marine N. Ex., Mil.
Dresser.....294 9 Polk B10	Fidelity State Bank ▲@:1\$'15			Carl R. Thye, Mgr.		(Payi ng an d Rec eiving Statio n of				Fidelity State Bank, Luck, Wis.)						
Drummond.....450 9 Bayfield E6	State Bank of Drummond 79-1046 ▲@:1\$'22 Jun'42Stmt	C. S. Bostwick.....	Luda W. Bartlett.....	C. A. Christianson.....	Esther Anderson.....	15	6	9	122	-----	152	42	24	2	84	1st Wis. N., Mil.; Un. N., Ashland; City N., Dul.
Durand.....1858 9 Pepin D13	Bank of Durand ..▲@:1\$'84 Jun'42Stmt 79-326 (Head Office)	M. H. Ward.....	W. E. Thurston..... G. H. Plucinski, Exec.	C. F. Bauer.....	C. K. Brainard..... S. C. Quale	50 Deb.50	5	14	816	-----	935	316	101	71	429	18 1st N., Chi.; 1st Wis. N. and Marine N. Ex., Mil.; 1st N. Bk. & Tr., Minpls.; 1st N., St. P.
"....."	The Security National Bank Jun'42Stmt 79-327 ▲@:1\$'34	John Brunner, Jr. H. J. Engeldinger, Ch. of Bd.	H. J. Engeldinger.....	G. C. Schiefelbein.....	A. J. Oesterreicher R. E. Keeler	26 Pf. 24	12	4	842	-----	908	312	239	34	306	17 Chase N., N. Y.; Cont. Ill. N., Chi.; 1st N., St. P.; 1st Wis. N., Mil.
Eagle River.....1491 9 Vilas K3	First National Bank 79-509 ▲@:1\$'21 Jun'42Stmt (See Ellisworth)	E. W. Ellis.....	F. A. Hall.....	Geo. Esbensen.....	Thos. MacQuaker.. C. A. Myers	50	20	34	619	5	728	270	217	26	196	19 Cent. Han. Bk. & Tr., N. Y.; Cont. Ill. N. Bk. & Tr., Chi.; 1st Wis. N. and Marine N. Ex., Mil.
East Ellsworth 325 9 Pierce B13																

FIRST WISCONSIN NATIONAL BANK, MILWAUKEE — Complete Banking Service

Number under Name of Bank is the Transit Number given to each bank in U. S. exclusively by The Rand-McNally Bankers' Directory, under the authority of The American Bankers Ass'n.

WISCONSIN—Continued

Non-Bank Towns with Nearest Banking Point (Indexed Acces.), Lawyers, Laws (indexed) in back of this volume. For Interest Rates, Holidays, etc., see Laws.

TOWN AND COUNTY. *County Seats. Fig. under town is Fed. Res. Dist.	●Mem. A.B.A. §State †Priv. ‡Mem. State B. Ass'n. Estab. ◆Fed. Res. Depts: T-Trust B-Bond I-Indep. B.A. ©Savings ▲FDIC	PRESIDENT.	VICE-PRESIDENT.	CASHIER	ASS'T CASHIER.	LIABILITIES. (In Thousands of Dollars)					RESOURCES.					PRINCIPAL CORRESPONDENTS.	
						Capital	Surplus	Und.Prof. and or Reserves	Deposits	Other Li- abilities	Totals	Cash.Ex. & Due fromBks	U.S.Gov. Securi- ties	Other Securi- ties	Loans & Dis- counts		Other Re- sources
Eastman 348 7 Crawford F19	Prairie City Bank.....▲\$34			C. H. Finney, Mgr.		(Payi ng and	Receiv ing St	ation	of Pra	irie Ci	ty Ban	k, Pra	irie du	Chien, Wis.)	14	Cont. Ill. N. Bk. & Tr., Chi.; 1st Wis. N., Mil.	
East Troy 925 7 Walworth N21	State Bank of East Troy Jun'42Stmt 79-511 ▲I@•\$'92	Edward B. Rohleder	Charles P. Maier	Charles P. Maier	P. B. Larsen	30 Deb.32	18	33	1,031	1,144	276	132	135	587	14	Chase N., N. Y.; Cont. Ill. N. Bk. & Tr., Chi.; 1st Wis. N., Mil.	
Eau Claire 30,745 9 Eau Claire E12	AMERICAN NATIONAL BANK & TRUST COMPANY ◆79-1087 ▲I@T•\$'32 Jun'42Stmt	RICHARD J. LEWIS, Ch. of Bd., Pres. and Tr. Off.	W. A. KAISER OLE HARSTAD	E. M. PETERSON, Cash. and A. Tr. Off.	C. J. DANIELSON B. M. WEISSENFELS NOBLE HANSON	175	80	51	3,100	17	3,423	1,261	726	55	1,357	24	Chase N., N. Y.; Harris Tr. & Sav., Chi.; Northw. N. Bk. & Tr., Minpls.; Am. N. and 1st N., St. P.; North- ern N., Duluth; 1st Wis. N., Mil.
	UNION NATIONAL BANK Jun'42Stmt ◆79-78 ▲@•\$'06	CARL M. GLOCKE GEO. B. WHEELER, Ch. of Bd.	M. B. SYVERSON KNUTE ANDERSON C. A. BUGHER	J. W. SELBACH B. G. WEIZENEGGER, A. C. E. J. OIEN	CLARENCE KAPPERS B. V. WILCOX	400	110	171	8,463	26	9,170	2,904	3,778	75	2,070	343	Chase N., N. Y.; 1st N. and Cont. Ill. N. Bk. & Tr., Chi.; 1st Wis. N., Mil.; 1st N. Bk. & Tr. Co., and Northw. N. Bk. & Tr., Minpls.
Eden 223 7 Fond du Lac N17	First State Bank.....▲@•\$'39			Karl Steinacker, Mgr.		(Payi ng and	Receiv ing St	ation o	f First	State B	ank, C	ampbel	Isport,	Wis.)			
Edgar 694 7 Marathon I12	Bank of Edgar.....@•\$'08 Jun'42Stmt 79-513	A. W. Puchner	E. W. Pfrang	Wm. C. Seim		40	50	11	668	769	306	150	31	278	4	Drov. N., Chi.; 1st Wis. N., Mil.	
Edgerton 3266 7 Rock L21	National Bank of Edgerton Jun'42Stmt ◆79-270 ▲@•\$'34	J. W. Menhall	T. W. Dickinson	P. T. Schulze	C. A. Schindler	Pf. 9	41	10	16	833	909	285	224	132	254	14	Cont. Ill. N. Bk. & Tr., Chi.; 1st Wis. N., Mil.
" "	TOBACCO EXCHANGE BANK Jun'42Stmt ◆79-269 ▲I@•\$'97	E. T. EBBOTT D. A. McCARTHY, Ch. of Bd. MEMBER FEDERAL RESERVE SYS TEM. Prompt Attentio	C. A. HOEN	W. C. BUCHHOLZ	Bertha Anderson	50	60	29	1,484	1	1,624	287	166	543	597	31	N. City, N. Y.; 1st N., Chi.; 1st Wis. N., Mil.
Edmund 150 7 Iowa H20	Farmers Savings Bank.....▲\$'17					(Payi ng and	Receiv ing St	ation o	f Farm	ers Sav	ings B	ank, M	ineral	Point, Wis.)			
Eland 296 7 Shawano L12	Citizens State Bank.....▲@•\$'08				L. E. Meidl	(Payi ng and	Receiv ing St	ation o	f Citiz	ensSta	te Ban	k, Witt	enberg	Wis.)		Marshall & Ilsley, Mil.	
Elcho 650 7 Langlade L10	State Bank of Elcho Jun'42Stmt 79-798 ▲@•\$'12	P. J. Dailey	Eugene Palmer	Geo. H. Bauer		10 (5	2	3	105	125	28	44	25	26	2	Cont. Ill. N. Bk. & Tr., Chi.; 1st Wis. N., Mil.	
Elderon 249 7 Marathon K13	State Bank of Rosholt ▲Ad@•\$'34			L. Halverson, Mgr.		(Payi ng and	Receiv ing St	ation o	f State	Bank of	Ros	holt, R	osholt,	Wis.)		1st Wis. N., Mil.	
El Dorado 147 7 Fond du Lac M17	Eldorado State Bank Jun'42Stmt 79-949 ▲@•\$'17	Chas. Behrns	L. G. Schwertfeger	A. J. Henning	C. A. Kemnitz LuLu O'Shea	20 (14	4	14	447	499	175	76	20	220	8	Drov. N., Chi.; 1st Wis. N., Mil.	
Eleva 406 9 Trempealeau E13	Bank of Osseo.....▲@•\$'36			A. N. Garson, Mgr.		(Payi ng and	Receiv ing St	ation o	f Bank	of Oss	eo, Oss	eo, W	is.)			1st Wis. N., Mil.	
Elkhart Lake 571 7 Sheboygan O16	Bank of Elkhart Lake Jun'42Stmt 79-516 ▲@•\$'07	J. K. Johnson	A. W. Loos	J. K. Johnson	Adeline Brieske	35	6	8	400	449	93	27	123	197	9	Cont. Ill. N. Bk. & Tr. Co., Chi.; 1st Wis. N., Mil.; Citiz. St., Sheboygan.	
Elkhorn 2382 7 Walworth M22	First National Bank Jun'42Stmt ◆79-312 ▲I@•\$'65	A. C. Desing W. C. Norton, Ch.	Wm. Opitz	George E. Hart	W. R. Opitz M. J. Mason	50 Pf. 18	75	76	2,037	2,256	660	680	307	580	29	Chase N., N. Y.; 1st N., Chi.; 1st Wis. N., Mil.	
" "	State Bank of Elkhorn Jun'42Stmt 79-313 ▲@•\$'96	Ben Bachhuber	P. V. Cobb	K. P. Goodrich	W. H. Lean	50	20	31	696	797	178	150	191	252	26	Cent. Han. Bk. & Tr., N. Y.; Cont. Ill. N. Bk. & Tr., Chi.; Marine N. Ex., Mil.; Waukesha N. Bk., Waukesha.	
Ellsworth 1340 9 Pierce A13	Bank of Ellsworth Jun'42Stmt 79-357 ▲@•\$'88 (Head Office)	I. E. Magee	W. L. Oltman John T. Beddall	L. R. Cadwell	J. G. Hagestad G. B. Reed James F. Hines	30 (47 Ellsw orth Br	14 Cap.N otes)	28	1,400	11	1,530	420	200	130	722	58	Live Stk. N., Chi.; 1st Wis. N., Mil.; 1st N., St. P.; 1st N. Bk. & Tr., Minpls.

Number under Name of Bank is the Transit Number given to each bank in U. S. exclusively by The Rand-McNally Bankers' Directory, under the authority of The American Bankers Ass'n.

WISCONSIN—Continued

Non-Bank Towns with Nearest Banking Point (Indexed Access.), Lawyers, Laws (Indexed) in back of this volume. For Interest Rates, Holidays, etc., see Laws.

TOWN AND COUNTY. County Seats. Fig. under town is Fed. Res. Dist.	Mem. A. B. A. § State Priv. † Mem. State B. Ass'n. [Etab. ◆ Fed. Res. Depts. T-Trust B-Bond I-Indep. B. A. © Savings ▲ FDIC	PRESIDENT.	VICE-PRESIDENT.	CASHIER.	ASS'T CASHIER.	LIABILITIES. (In Thousands of Dollars)					RESOURCES.					PRINCIPAL CORRESPONDENTS.	
						Capital	Surplus	Und.Prof. and or Reserves	Deposits	Other Liabilities	Totals	Cash, Ex. & Due from Bks	U.S. Gov. Securities	Other Securities	Loans & Discounts		Other Resources
Elmwood 828 9 Pierce C13	First State Bank Jun'42Stmt 79-518 ▲@:§'04	O. W. Groot	J. A. Mulholland F. A. Springer	E. J. McKernon	F. J. Thompson Paul Zeug	30 (10)	11 Cap. Notes	5	414		470	215	70	9	169	7	Live Stk. N. and Northern Tr., Chi.; Marine N. Ex., Mil.; 1st N., St. P.; 1st N. and Northw. N., Minpls.
Elroy 1850 7 Juneau I17	Bank of Elroy Jun'42Stmt 79-311 ▲@:§'32	C. C. Vogel	R. E. Gibbens	H. P. Davis	G. H. Stahler	30	25	18	700		773	195	111	169	286	12	Mnfrs. Tr., N. Y.; Cont. Ill. N. Bk. & Tr., Chi.; 1st Wis. N., Mil.
Embarrass 335 7 Waupaca M13	Embarrass State Bank Jun'42Stmt 79-927 ▲@:§'16	T. H. Buntrock	Albert Korth	Wm. Anton	Abner Anton	25	18	16	258		317	67	45	28	173	4	1st N., Chi.; 1st Wis. N., Mil.
Endeavor 420 7 Marquette K17	People's Bank ▲@:§'35			Clayton W. Mitchell, Mgr.						(Paying and Receiving Station of People's Bank, Coloma, Wis.)							
Ephraim 254 7 Door R11	Bank of Sturgeon Bay ▲@:§'40			Ralph Proppson, Mgr.						(Paying and Receiving Station of Bank of Sturgeon Bay, Sturgeon Bay, Wis.)							
Etrick 300 9 Trempealeau E15	Etrick State Bank Jun'42Stmt 79-753 ▲@:§'11	H. F. Claussen	A. J. Ekern	J. A. Kamprud	R. H. Hoffman Ruth Sime L. K. Underheim, Sec.	30	12	8	378		428	179	30	24	191	4	1st N., Chi.; Merch., Winona; 1st Wis. N., Mil.
Evansville 2321 7 Rock K21	Union Bank & Trust Co. Jun'42Stmt 79-281 ▲@:§'97	L. P. Eager		F. T. Durner		50	30	25	979		1,084	305	294	223	252	10	N. City, N. Y.; Cont. Ill. N. Bk. & Tr., Chi.; Marine N. Ex., Mil.
Exeland 194 9 Sawyer E9	Dairyland State Bank ▲@:§'35			Ruth H. Foss, Mgr.						(Paying and Receiving Station of Dairyland State Bank, Bruce, Wis.)							
Fair Water 293 7 Fond du Lac M17	Ripon State Bank ▲@:§'13				F. E. Henslin, A. C. and Mgr.					(Paying and Receiving Station of Ripon State Bank, Ripon, Wis.)							
Fall Creek 572 9 Eau Claire E13	State Bank of Fall Creek Jun'42Stmt 79-522 ▲I@:§'03	C. W. Vochting	Henry Bruesewitz	Ralph H. Wise	Gertrude Ziemann	30	30	13	621		694	170	204		283	37	Live Stk. N., Chi.; 1st Wis. N., Mil.; Northw. N. Bk. & Tr. Co., Minpls.; Un. N., Eau Claire.
Fall River 425 7 Columbia L19	Rio-Fall River Union Bank Jun'42Stmt 79-523 ▲@:§'04 (Head Office)	Joseph Steel	H. H. Huggett	C. C. Frederick E. P. Engleke, Sec.	A. C. Brossard	25 (25)	5 Cap. Notes	14	760	3	832	224	139	146	316	7	City N. Bk. & Tr., Chi.; 1st Wis. N., Mil.
Fennimore 1592 7 Grant G 20	First National Bank in Fennimore Jun'42Stmt 79-342 ▲@:§'32	C. Chalstrom	J. W. Kreal	A. K. Kern	Cleo Ramsour Alice M. Bollard	47 Pf. 3	25	16	912		1,003	353	165	153	317	15	Live Stk. N., Chi.; Marine N. Ex., Mil.; Cent. N. Tr., Des M.
Ferryville 306 7 Crawford F19	Ferryville State Bank Jun'42Stmt 79-740 ▲I:§'11	Fred Copsey	Edw. Emerson	F. R. Garvey		15 (10)	3 Cap. Notes	16	232		276	31	90	89	66		Live Stock N., Chi.; 1st Wis. N., Mil.
Florence 1353 9 Florence N8	State Bank of Florence Jun'42Stmt 79-524 ▲I@:§'91	E. W. Peterson	C. R. Tideman	R. C. Lindberg	Hannah Johnson	25 (20)	3 Cap. Notes	11	242		301	94	25	120	43	19	Cont. Ill. N. Bk. & Tr., Chi.; Marine N. Ex., Mil.; Northw. N. Bk. & Tr. Co., Minpls.
Fond du Lac 27, 209 7 Fond du Lac N17	FIRST-FOND du LAC NATIONAL BANK Jun'42Stmt 79-70 ▲@:§'55	ERNEST J. PERRY	C. J. BREITZMAN ANDRE J. PERRY	E. A. KENNEY	CHAS. HOTALING J. A. PFEIL J. W. JAGDFELD	400	400	299	8,883	25	10,007	2,393	6,447	217	798	152	1st N., Chem. Bk. & Tr., and N. City, N. Y.; 1st N. and Cont. Ill. N. Bk. & Tr., Chi.; 1st Wis. N., Mil.; 1st N. Bk. & Tr., Minpls.
	National Exchange Bank Jun'42Stmt 79-73 ▲I@:§'33	J. P. Kalt, Ch. of Bd. and Pres.		W. A. Sanders, V. P. and Cash.	A. J. Buehner	200	60	38	3,348	3	3,649	1,526	981	257	866	19	Chase N., N. Y.; Cont. Ill. N. Bk. & Tr. Chi.; 1st Wis. N., Mil.
Footville 459 7 Rock K22	Footville State Bank Jun'42Stmt 79-525 ▲@:§'09	J. R. Harvey	F. P. Bennett	W. A. Canary		30 Deb. 28		21	408		487	117	70	15	277	8	Live Stk. N., Chi.; 1st Wis. N., Mil.; Rock Co. N., Janesville.
Forest Junction 200 7 Calumet O15	Forest Junction State Bank Jun'42Stmt 79-526 ▲@:§'11	John Seybold	S. E. Jansch	Otto Schley	A. Schwabenlender	30 Deb. 5		7	392		434	67	91	96	167	13	Drov. N. and 1st N., Chi.; 1st N., Appleton.
Forestville 300 7 Door P13	Community State Bank ▲:§'39			L. J. Gerondale, Mgr.						(Foreville Paying and Receiving Station of Community State Bank, Algoma, Wis.)							
Fort Atkinson 6153 7 Jefferson M20	Citizens State Bank Jun'42Stmt 79-218 ▲I@:§'84	T. B. Royce	E. R. Klassy	Edwin Hedberg	Virginia Allen	50	40	25	1,083	1	1,199	381	245	45	516	12	Chase N., N. Y.; Cont. Ill. N., Chi.; Marshall & Pilsley and 1st Wis. N., Mil.
	First National Bank Jun'42Stmt 79-217 ▲@:§'63	S. N. Schafer	C. H. Aspinwall	T. M. Meloy		100	100	58	2,275		2,533	777	500	380	833	43	N. City, N. Y.; 1st N., Chi.; 1st Wis. N., Mil.
	Fort Atkinson Savings Bank Jun'42Stmt 79-219 ▲:§'09	O. T. Olson	A. J. Kraus	G. Ernest Ward		40 (26)	4 Cap. Notes	21	460		551	102	107	81	224	37	N. City, N. Y.; Cont. Ill. N. Bk. & Tr., Chi.; 1st Wis. N., Mil.

FIRST WISCONSIN NATIONAL BANK, MILWAUKEE — Complete Banking Service

Number under Name of Bank is the Transit Number given to each bank in U. S. exclusively by The Rand-McNally Bankers' Directory, under the authority of The American Bankers Ass'n.

WISCONSIN—Continued

Non-Bank Towns with Nearest Banking Point (Indexed Acces.), Lawyers, Laws (indexed) in back of this volume. For Interest Rates, Holidays, etc., see Laws.

Table with columns for Town and County, Bank Name, President, Vice-President, Cashier, Ass't Cashier, Liabilities (Capital, Surplus, etc.), Resources (Cash, U.S. Gov. Securities, etc.), and Principal Correspondents.

Number under Name of Bank is the Transit Number given to each bank in U. S. exclusively by The Rand-McNally Bankers' Directory, under the authority of The American Bankers Ass'n.

WISCONSIN—Continued

Non-Bank Towns with Nearest Banking Point (Indexed Acces.), Lawyers, Laws (indexed) in back of this volume. For Interest Rates, Holidays, etc., see Laws.

TOWN AND COUNTY. County Seats. Fig. under town is Fed. Res. Dist.	Mem. A. B. A. State Priv. State B. Ass'n. [Etab. Fed. Res. Depts: T-Trust B-Bond I-Indep. B. A. Savings FDIC	PRESIDENT.	VICE-PRESIDENT.	CASHIER.	ASS'T CASHIER.	LIABILITIES. (In Thousands of Dollars)					RESOURCES.					PRINCIPAL CORRESPONDENTS.
						Capital	Surplus	Und. Prof. and Reserves	Deposits	Other Liabilities	Totals	Cash, Ex. & Due from Bks	U. S. Gov. Securities	Other Securities	Loans & Discounts	
Granton...300 7 Clark H13 Grantsburg...874 9 Burnett B3	Citizens State Bank. ▲@*5'35 First Bank of Grantsburg Jun'42Stmt 79-389 ▲I@*15'01 (Head Office)	J. R. Cassel	V. E. Hawley	Walter Jensen	Eunice Cassel	(Payi ng an d Rec eiving Statio n of C	50	18	13	689	770	254	165	333	18	Drov. N., Chi. 1st Wis. N., Mil.; 1st N., Minpls.; 1st N., St. P.; City N., Duluth.
" " " " " "	FIRST NATIONAL BANK Jun'42Stmt 79-390 ▲@*15'05	H. A. ANDERSON	J. A. LARSON	C. J. FOSSUM	A. V. HANSON	5	15	8	589	658	160	255	70	162	11	Cont. Ill. N., Chi.; Northw. N., Minpls.; 1st Wis. N. Mil.; 1st and Am. N., Duluth.
Gratiot...297 7 Lafayette 122 Green Bay 46,235 7 Brown P14	Gratiot State Bank...▲15'02 Jun'42Stmt 79-545 *Bank of Green Bay Jun'42Stmt 79-60 ▲@*15'01	H. W. Burmeister	R. F. Burmeister	H. W. Burmeister	H. L. Geach	25	10	31	523	589	227	212	18	129	3	1st N., Chi.; 1st Wis. N., Mil.; 1st N., Madison.
" " " " " "	*KELLOGG-CITIZENS NATIONAL BANK Jun'42Stmt 79-57 ▲@*15'74	H. R. Erichsen	W. T. Hagen Albert Kaap	C. L. Cavil	F. Vandenbusch L. V. Barron	200	65	33	2,838	3,136	848	992	341	949	6	Irv. Tr., N. Y.; Northern Tr., Chi.; 1st Wis. N., Mil.
" " " " " "		JOHN ROSE	A. E. WINTER	F. O. SCHUETTE	A. N. LARSEN	400	130	469	13,332	14,333	7,288	2,725	1,749	2,428	143	Chem. Bk. & Tr. Co. and N. City, N. Y.; Cont. Ill. N. Bk. & Tr. Co., Northern Tr., and 1st N., Chi.; 1st Wis. N., Mil.; Northw. N. Bk. & Tr. Co., Minpls.
" " " " " "		Established 1874. Oldest Bank in Brown County. Complete Banking Facilities														
" " " " " "	*Peoples Trust & Savings Bank...▲15'15 Jun'42Stmt 79-63 ▲@*15'15	R. T. Bennie	R. C. Minahan R. M. Tetzlaff	F. G. Lier, Cash. and Tr. Of.	R. J. Goemans	100	250	47	3,767	4,233	1,232	561	260	2,162	18	Mnfrs. Tr., N. Y.; North-ern Tr., Chi.; 1st Wis. N., Mil.
" " " " " "	*West Side State Bank Jun'42Stmt 79-62 ▲I@*15'14	C. C. Marcott	Will J. Platten A. Van Den Wymelenberg	L. L. Mohlke	L. P. Kaiser C. G. Mueller	100	75	53	1,943	2,171	449	140	482	1,066	34	Chase N. N. Y.; Cont. Ill. N., Chi.; Marshall & Isley, Mil.; Kellogg-Citiz. N., Green Bay.
" " " " " "	*Wisconsin State Bank Jun'42Stmt 79-61 ▲@*15'08	J. V. Micksch, Sr.	A. A. Reimer	R. W. Smith	S. M. Greiling H. J. Zeutzius	150	20	39	1,845	2,054	495	360	378	748	73	Gty. Tr. Co., N. Y.; Drov. N. and Harris Tr. & Sav. Bk., Chi.; 1st Wis. N., Mil.
Green Lake...661 7 Green Lake L17	Green Bay Clearing House (Members indicated by a *) Green Lake State Bank Jun'42Stmt 79-546 ▲@*15'02	C. L. Cavil	Geo. E. Baldwin	R. T. Bennie, Mgr.	R. M. Tetzlaff, Sec.	(See pa ges 274 - 275 - 276 f or Num ber of etc.)	40	8	14	518	580	140	98	55	7	Mnfrs. Tr. Co., N. Y.; 1st Wis. N., Mil.
Greenleaf...300 7 Brown O15	State Bank of Greenleaf Jun'42Stmt 79-758 ▲@*15'18	Frank P. Falck	Jas. E. Clark	J. B. Flatley	D. C. Flatley	15	5	13	267	308	49	129	52	73	5	1st N., Chi.; 1st Wis. N. and Marshall & Isley, Mil.
Greenvalley...150 7 Shawano N13	State Bank of Green Valley Jun'42Stmt 79-997 ▲@*15'19	John Brice	Ernest Pautz	Tony Efta	Dorothy Pierret, Sec.	15	3	7	236	273	71	39	1	157	5	Cont. Ill. N. Bk. & Tr., Chi.; Kellogg-Citiz. N., Green Bay.
Greenwood...776 7 Clark G13	Farmers & Merchants Bank Jun'42Stmt 79-778 ▲I@*15'12	Adolph Schwarze	Wm. C. Steiger Robt. Zetsche	A. C. Buker	S. J. Plautz	30	2	9	664	724	200	274	67	169	14	Drov. N., Chi.; 1st Wis. N., Mil.; Northw. N., Minpls.
Gresham...295 7 Shawano M12	State Bank of Gresham Jun'42Stmt 79-548 ▲@*15'08	Earl A. Stier	John Tischhauser	Victor Sousek, Cash. and Sec.		15	15	16	319	370	88	79	29	163	11	Marshall & Isley and 1st Wis. N., Mil.
Hales Corners...800 7 Milwaukee O20	State Bank, Hales Corners Jun'42Stmt 79-549 ▲@*15'10	R. W. Holz	Henry Conrad	Garland E. Strandt	H. M. Johnson	40	30	19	847	936	300	231	187	212	6	Chase N., N. Y.; Drov. N., Chi.; 1st Wis. N., Mil.
Hammond...467 9 St. Croix B12	Hammond State Bank Jun'42Stmt 79-1778 ▲@*15'28	F. E. Hartwig	H. B. Olsen	F. L. Anderson, Cash. and Sec.	A. R. Shannon	25	15	3	206	249	103	31	2	112	1	Cent. Han., N. Y.; Marine N. Ex., Mil.; 1st N., St. P.
Hancock...481 7 Waushara K15	People's Bank...▲15'39			C. B. Wright, Mgr.		(Payi ng an d Receiv ing Statio n of Peop le's Ba nk, Co loma, Wis.)										
Hartford...3910 7 Washington N19	First National Bank Jun'42Stmt 79-246 ▲@*15'07	A. Vogelsang	A. J. Jordan	Basil I. Peterson	H. L. Radke R. Winterhalter	50	50	54	1,283	1,437	262	517	235	377	46	N. City, N. Y.; Cont. Ill. N., Chi.; 1st Wis. N., Mil.
" " " " " "	Hartford Exchange Bank Jun'42Stmt 79-244 ▲@*15'93	A. A. Hauser	F. S. Clausen, Exec.	F. S. Clausen, Cash., Sec. and Tr. Off.	J. F. Schaefer, A. C. and A. Tr. Off.	50	25	21	792	888	198	116	340	230	4	1st N., Chi.; 1st Wis. N., Marine N. Ex., and Marshall & Isley, Mil.
Hartland...998 7 Waukesha N20 Haven...39 7 Sheboygan O17	State Bank of Hartland Jun'42Stmt 79-1091 ▲@*15'39 Bank of Sheboygan ▲@*15'73	D. A. Kerr	E. J. Dunphy	Newell Parker	Elmer B. Scheib, Mgr.	30	5	1	343	379	136	93	2	135	13	1st Wis. N., Mil.

FIRST WISCONSIN NATIONAL BANK, MILWAUKEE — Complete Banking Service

Number under Name of Bank is the Transit Number given to each bank in U. S. exclusively by The Rand-McNally Bankers' Directory, under the authority of The American Bankers Ass'n.

WISCONSIN—Continued

Non-Bank Towns with Nearest Banking Point (Indexed Acces.), Lawyers, Laws (Indexed) in back of this volume. For Interest Rates, Holidays, etc., see Laws.

TOWN AND COUNTY. County Seats. Fig. under town is Fed. Reserve Dist.	Mem. A. B. A. State Mem. State B. Ass'n. Fed. Res. Depts. Trust B-Bond Indep. B. A. Savings Bank FDIC	PRESIDENT.	VICE-PRESIDENT.	CASHIER.	ASS'T CASHIER.	LIABILITIES. (In Thousands of Dollars)					RESOURCES.					PRINCIPAL CORRESPONDENTS.	
						Capital	Surplus	Und. Prof. and or Reserves	Deposits	Other Liabilities	Totals	Cash, Ex. & Due from Bks	U.S. Gov. Securities	Other Securities	Loans & Discounts		Other Resources
Hawkins.....496 9 Rusk G9 Hayward.....1571 9 Sawyer E7	Security State Bank...▲\$35 Peoples National Bank Jun'42Stmt ◆79-1062 ▲@:25	Thomas McClaine.	Arthur R. Schmidt	M. O. Haugsby, Mgr. Oscar Lindholm.	Alvin Madson....	(Paying and Receiving Station of Security State Bank, Ladysmith, Wis.)	25	50	15	830	920	381	128	52	345	14	Cont. Ill. N., Chi.; 1st Wis. N., Mil.; City N., Duluth; 1st N., St. P.
Hazel Green.....582 7 Grant H 22	Cuba City State Bank ▲@:34			L. H. Kiley, Mgr.		(Paying and Receiving Station of Cuba City State Bank, Cuba City, Wis.)										1st N., Dub.	
Helenville.....200 7 Jefferson M20	Bank of Helenville Jun'42Stmt 79-848 ▲@:14	F. W. Boehm, Ch. of Bd. and Pres.	A. C. Gruenert.	Roy Muck A. F. Koser, Sec.			20	15	20	468	523	108	74	100	238	3	Cont. Ill. N. Bk. & Tr., Chi.; 1st Wis. N., Mil.; Jefferson Co. Jefferson.
Highland.....902 7 Iowa H20	Highland State Bank Jun'42Stmt 79-555 ▲@:13	A. O. Davis		Arthur J. Fecht			25 (14 Cap. Notes.)		14	428	481	112	73	31	255	10	1st N., Chi.; Marine N. Ex., Mil.
Hilbert.....607 7 Calumet O16	State Bank of Hilbert Jun'42Stmt 79-556 ▲@:14	M. A. Schuh	Anton Loehr F. E. Pieper	Walter Glowe	Gwendolyn Nichols		50	15	17	489	571	102	225	63	175	6	Cont. Ill. N. Bk. & Tr., Chi.; 1st Wis. N. and Marshall & Isley, Mil.
Hillsboro.....1146 7 Vernon H17	Farmers State Bank Jun'42Stmt 79-780 ▲I@:13	R. Richards	W. O. Shear W. B. Rundell	A. E. Shebeck	Emogene Pinch		50 Deb.50		15	915	1,030	180	251	252	298	49	1st N. and Live Stk. N., Chi.; 1st Wis. N. and Marine N. Ex., Mil.
Hixton.....301 7 Jackson F14	Jackson County Bank.▲\$11			L. McDirmid, Mgr.		(Paying and Receiving Station of Jackson County Bank, Black River Falls, Wis.)											
Hollandale.....290 7 Iowa 121	Farmers Savings Bank ▲@:40			L. K. Peterson, Mgr.	J. B. Ackerman A. Mgr.	(Paying and Receiving Station of Farmers Savings Bank, Mineral Point, Wis.)											
Holmen.....477 9 La Crosse F16	Bank of Holmen...▲@:09 Jun'42Stmt 79-560	Harold Johnson	Walter Ofstedahl	E. E. Solberg	Stanley Roberts		30 Deb.35	10	20	711	806	208	98	163	328	9	Cont. Ill. N. Bk. & Tr., Chi.; 1st Wis. N., Mil.; Batavian N., La Crosse.
Horicon.....2253 7 Dodge M18	Horicon State Bank Jun'42Stmt 79-562 @:16	Charles Hawks R. A. Wilcox, Ch. of Bd.	F. H. Clausen	H. G. Dieckmann	E. E. Beyer		50	25	35	924	1,034	333	197	113	342	49	Gty. Tr., N. Y.; Cont. Ill. N. Bk. & Tr., Chi.; 1st Wis. N., Mil.
Hortonville.....968 7 Outagamie M14	Appleton State Bank ▲@:11			N. O. Helterhoff, A. C. and Mgr.		(Hortonville Paying and Receiving Station of Appleton State Bank, Appleton, Wis.)											
Howards Grove 600 7 Sheboygan F17 (Sheboygan P. O.)	State Bank of Howards Grove Jun'42Stmt 79-794 ▲I@:13 (Route 1 Sheboygan)	John O. Boeldt Wm. Eickhoff, Ch. of Bd.	Louis Dreier	W. F. Stauss	Alfred Bitter		90	35	32	895	1,052	151	126	256	510	9	Cont. Ill. N. Bk. & Tr. Co., Chi.; 1st Wis. N. and Marine N. Ex., Mil.
Hudson.....2387 9 St. Croix A12	First National Bank Jun'42Stmt ◆79-254 ▲@:13	S. C. Phipps	Joseph Yoerg E. H. Nagel	Joseph Yoerg	John Dorwin C. E. Day A. C. Holden		50	50	39	1,216	1,357	384	230	401	334	8	Chase N., N. Y.; Cont. Ill., Chi.; 1st N., Minnpls. and St. P.; Marine N. Ex., Mil.
Hurley.....3375 9 Iron I5	Iron Exchange Bank...▲\$85 Jun'42Stmt 79-565	M. F. Reid, Ch. of Bd.	M. F. Reid John C. Kyle	C. H. Sealy	H. F. Davia Mayme V. Young		75 Deb.40		10	890	1,015	293	338	87	261	36	Live Stk. N., Chi.; 1st Wis. N. and Marine N. Ex., Mil.; 1st N., St. P.
Hustisford.....564 7 Dodge N19	Hustisford State Bank Jun'42Stmt 79-566 ▲@:12	R. R. Radloff	Joseph Gillich	W. E. Kohn			30	12	13	384	439	146	45	96	144	8	Harris Tr. & Sav., Chi.; Marine N. Ex. and 1st Wis. N., Mil.; Bk. of Watertown, Watertown.
Hustler.....167 7 Juneau H16	Hustler—Camp Douglas Bank 79-567 ▲@:13 Jun'42Stmt (Head Office)	Edward Moe	Elmer Von Haden	Danford C. Loomis	M. C. Albertson Stella E. Whereatt		12 (18 Cap. Notes)		3	260	294	94	40	66	86	8	Cont. Ill. N. Bk. & Tr., Chi.; 1st Wis. N., Mil.
Independence 1036 9 Trempeau D14	State Bank of Independence Jun'42Stmt 79-568 ▲@:13	W. E. Sprecher Anton Senty, Ch.	John A. Markham	O. A. Sprecher	M. G. Dieck		50	20	14	619	703	150	169	55	288	41	Cont. Ill. N. Bk. & Tr., Chi.; 1st Wis. N., Mil.; 1st N., St. P.
Iola.....746 7 Waupaca L14	First State Bank...▲@:13 Jun'42Stmt 79-379	N. O. Bidney	G. C. Lecan	S. J. Lecan, Cash. and Sec.			40	10	16	481	547	156	110	94	180	7	Cont. Ill. N. Bk. & Tr. and 1st N., Chi.; 1st Wis. N., Mil.
Iron Ridge.....273 7 Dodge N18	Commercial State Bank Jun'42Stmt 79-570 ▲@:13 (Head Office)	Peter Kloeckner	H. J. Cundy	J. M. Dusel	H. J. Gitzinger Martin McCollom		30 (15 Cap. Notes)	10	12	450	517	145	62	54	238	18	Cont. Ill. N. Bk. & Tr., Chi.; 1st Wis. N. and Marshall & Isley, Mil.
Iron River.....800 9 Bayfield E5	First State Bank...▲@:11			M. V. Maki, In Charge		(Paying and Receiving Station of First State Bank, Port Wing, Wis.)											
Ixonia.....120 7 Jefferson M20	Ixonia State Bank...▲@:13 Jun'42Stmt 79-940	Hubert C. Jaeger	Alb. Jaeger H. E. Pugh	O. R. Buelter			10	7	5	222	244	43	49	14	135	3	1st Wis. N., Mil.; Bk. of Watertown, Watertown.
Jackson.....302 7 Washington O19	Bank of Jackson...▲@:13 Jun'42Stmt 79-1054	O. F. Hoge	C. A. Boesewetter	E. L. Rosenheimer			25	13	9	405	452	68	181	82	115	6	Cont. Ill. N. Bk. & Tr., Chi.; 1st Wis. N., Mil.

TOWN AND COUNTY.
 *County Seats.
 Fig. under town is Fed. Reserve Dist.

Mem. A.B.A. \$State Priv.
 †Mem. State B. Ass'n. †Etab.
 †Fed. Res. Depts: T-Trust B-Bond
 I-Indep. B.A. ©Savings ▲FDIC

PRESIDENT. VICE-PRESIDENT. CASHIER. ASS'T CASHIER.

LIABILITIES. (In Thousands of Dollars)					RESOURCES.					
Capital	Surplus	Und.Prof. and or Reserves	Deposits	Other Liabilities	Totals	Cash.Rx. & Due fromBks	U.S.Gov. Securities	Other Securities	Loans & Dis-counts	Other Re-sources

PRINCIPAL CORRESPONDENTS.

Janesville... 22,992
 7 Rock L22

***FIRST NATIONAL BANK**
 Jun'42Stmt ♦79-106 ▲①T'155

WM. McCUE... E. A. KOHLER... E. W. LITTS... S. R. ROE.
 H. S. LOVEJOY, Ch. of Bd. W. E. HYZER, V. P. and Tr. Off.

200	128	62	4,056		4,446	1,402	1,180	821	980	63
-----	-----	----	-------	--	-------	-------	-------	-----	-----	----

Bankers Tr., N. Y.; Cont. Ill. N. Bk. & Tr., Chi.; 1st Wis. N., Mil.

Merchants & Savings Bank
 Jun'42Stmt 79-108

***MERCHANTS & SAVINGS BANK**
 Jun'42Stmt 79-108 ▲B①T'75

E. J. Haumerson... R. B. McRoberts, V. P. and Tr. Off. H. W. Allen... M. A. Hanson, H. J. Boos, A.C. and A. Tr. Off.

300	150	151	4,884		5,485	2,711	988	402	1,264	120
-----	-----	-----	-------	--	-------	-------	-----	-----	-------	-----

Chem. and Cont. Bk. & Tr., N. Y.; 1st N., Harris Tr. & Sav., and Live Stk. N., Chi.; Marine N. Ex. and 1st Wis. N., Mil.

Rock County National Bank
 Jun'42Stmt ♦79-107 ▲IB'75

***ROCK COUNTY NATIONAL BANK**
 Jun'42Stmt ♦79-107 ▲IB'75

F. H. JACKMAN... J. M. BECK... C. S. JACKMAN... E. T. BROWN, T. C. CULLEN

100	100	109	2,116		2,425	749	1,347	74	245	10
-----	-----	-----	-------	--	-------	-----	-------	----	-----	----

Bkrs. Tr., N. Y.; Cont. Ill. N. Bk. & Tr. and Drov. N., Chi.; 1st Wis. N. and Marine N. Ex., Mil.

Rock County Savgs. & Tr. Co.
 Jun'42Stmt 79-110 ▲I①T'12

***ROCK COUNTY SAVGS. & TR. CO.**
 Jun'42Stmt 79-110 ▲I①T'12

F. H. JACKMAN... G. S. JACKMAN... GEO. DeBRUIN, Sec. and Tr. Off. F. E. CONNORS, A. Sec.

100	50	103	1,978		2,231	557	839	59	762	14
-----	----	-----	-------	--	-------	-----	-----	----	-----	----

Northern Tr. Co., Chi.; Rock Co. N., Janesville.

Jefferson... 3059
 7 Jefferson M20

Janesville Clearing House (Members indicated by a*)
 Farmers & Merchants Bank Jun'42Stmt 79-265 ▲①T'73

F. H. Jackman... H. S. Lovejoy... George DeBruin, Sec. and Treas. Lynn H. Smith... C. E. Copeland... H. R. Fox... W. S. Kispert, C. C. Frohmader, L. Fleming, H. J. Blaesel, G. F. Zwicky

75	274	34	275	276	1,307	339	262	183	470	53
----	-----	----	-----	-----	-------	-----	-----	-----	-----	----

Chase N., N. Y.; 1st N., Chi.; 1st Wis. N., Mil.

Johnson Creek... 511
 7 Jefferson M20

Mansfields State Bank Jun'42Stmt 79-572 ▲I①T'01

W. S. Henry... Wm. C. Mayer... R. K. Henry, V. A. Beischel, A. C. L. J. Mistele, Ch.

100	100	40	2,096		2,336	657	516	124	1,013	26
-----	-----	----	-------	--	-------	-----	-----	-----	-------	----

N. City, N. Y.; Cont. Ill. N. Bk. & Tr. and 1st N., Chi.; 1st Wis. N., Mil.

Jefferson County Bank
 Jun'42Stmt 79-266 ▲B①T'58

Bank of Juda Jun'42Stmt 79-573

C. L. Hubbs... H. W. Henke... George O. Wolf... L. A. Haas

15	15	11	427		468	148	81	138	94	7
----	----	----	-----	--	-----	-----	----	-----	----	---

Cont. Ill. N. Bk. & Tr., Chi.; 1st Wis. N., Mil.

Junction City... 308
 7 Portage J13

Junction State Bank Jun'42Stmt 79-574 ▲①T'09

Matt D. Marty, Ch. of Bd. and Pres. Jacob Hertel... W. B. Greaton... Grace Mandziara

20	2	16	323		379	109	82	45	140	3
----	---	----	-----	--	-----	-----	----	----	-----	---

1st Wis. N., Mil.; Northw. N. Bk. & Tr., Minpls. Citiz. N., Stevens Point.

Juneau... 1301
 7 Dodge M 18

Citizens Bank Jun'42Stmt 79-575

L. C. Pautsch... P. A. Hemmy, Sr., Chr. Indermuehle... W. E. Rohde... A. H. Pluckhan

40	30	26	820		916	187	207	238	276	8
----	----	----	-----	--	-----	-----	-----	-----	-----	---

Mnfrs. Tr., N. Y.; Cont. Ill. N. Bk. & Tr., Chi.; 1st Wis. N., Mil.

Kaukauna... 7382
 7 Outagamie N14

Bank of Kaukauna Jun'42Stmt ♦79-197 ①T'83

J. P. Kline... G. J. Flanagan... L. J. Merlo... Barbara M. Kramer, C. H. Zastrow

100	7	34	896		1,037	286	94	312	304	41
-----	---	----	-----	--	-------	-----	----	-----	-----	----

Mnfrs. Tr., N. Y.; Cont. Ill. N. and 1st N., Chi.; 1st Wis. N., Mil.

Kendall... 478
 7 Monroe H17

Farmers & Merchants Bank Jun'42Stmt 79-199 ▲B①T'11

L. F. Nelson... John Coppes, Peter Renn... H. W. Olm... John Van De Loo

75	18	41	1,253		1,437	343	325	398	347	24
----	----	----	-------	--	-------	-----	-----	-----	-----	----

Gty. Tr., N. Y.; Cont. Ill. N., Chi.; 1st Wis. N., Mil.

Kenosha... 48,765
 7 Kenosha P22

Brown National Bank Jun'42Stmt ♦79-69 ▲①T'24

O. F. Schroeder... J. B. Gallagher... K. Posselt, Cash. and Tr. Off. J. B. Gallagher, A. C. and A. Tr. Off. F. W. Wight, W. A. Hess

150	53	56	1,903	3	2,165	649	780	53	645	38
-----	----	----	-------	---	-------	-----	-----	----	-----	----

1st N., Chi.; 1st Wis. N., Mil.; N. Bk. of La Crosse, La Crosse.

First National Bank
 Jun'42Stmt ♦79-65 ▲①T'52

L. T. HANNAHS... J. W. BLAIR... M. G. BOERNER, BRUCE EASTMAN, H. C. STINE, A. C. and Auditor
 C. C. ALLEN, Ch. of Bd. A. C. V. A. NELSEN
 J. T. WILSON, Ch. of Exec. Comm. PAUL ZIELENSKI, W. C. GITZLAFF, A. C. C. W. ALLEN

600	550	503	17,407	12	19,072	7,688	6,964	502	3,546	372
-----	-----	-----	--------	----	--------	-------	-------	-----	-------	-----

Com'l N. Bk. & Tr. Co. and N. City, N. Y.; 1st N. and Cont. Ill. N. Bk. & Tr. Co., Chi.; 1st Wis. N., Mil.

KENOSHA'S OLDEST AND LARGEST.
 Established 1852 Charter Number 212
 Special Attention given to Bill of Lading Drafts and collection of Notes. SEND US YOUR BUSINESS.
 Member Federal Deposit Insurance Corporation

William Thurn... C. C. Allen... William Thurn, Tr. Marie M. Ludwig, Sec.
 W. C. Crosby, Ch. Lynn T. Hannahs H. N. Swenson, A. Tr. L. M. Brickley, A.

60	30	35			125	5	14		41	65
----	----	----	--	--	-----	---	----	--	----	----

FIRST WISCONSIN NATIONAL BANK, MILWAUKEE — Complete Banking Service

Number under Name of Bank is the Transit Number given to each bank in U. S. exclusively by The Rand-McNally Bankers' Directory, under the authority of The American Bankers Ass'n.

WISCONSIN—Continued

Non-Bank Towns with Nearest Banking Point (Indexed Acces.), Lawyers, Laws (indexed) in back of this volume. For Interest Rates, Holidays, etc., see Laws.

TOWN AND COUNTY. County Seats. Fig. under town is Fed. Res. Dist.	Mem. A. B. A. State Priv. Mem. State B. Ass'n. Estab. Fed. Res. Depts. Trust B-Bond I-Indep. B. A. Savings FDIC	PRESIDENT.	VICE-PRESIDENT.	CASHIER.	ASS'T CASHIER.	LIABILITIES. (In Thousands of Dollars)					RESOURCES.					PRINCIPAL CORRESPONDENTS.	
						Capital	Surplus	Und.Prof. and or Reserves	Deposits	Other Lia- bilities	Totals	Cash.Ex. & Due fromBks	U.S.Gov. Securi- ties	Other Securi- ties	Loans & Dis- counts		Other Re- sources
Kewaskum 880 7 Wash'gton N18	Bank of Kewaskum 79-407 ▲B@T:1\$'04 Jun'42Stmt	M. W. Rosenheimer, Pres. and Tr. Off.	N. W. Rosenheimer, V. P. and A. Tr. Off.	Paul Landmann		50 Deb.50	50	46	1,487		1,683	346	384	442	489	22	N. City, N. Y.; Cont. Ill. N. Bk. & Tr., Chi.; 1st Wis. N., Mil.
Kewaunee 2533 7 Kewaunee Q14	State Bank of Kewaunee Jun'42Stmt 79-299▲B@1\$'76	V. H. Janda	L. Albert Karel, Jr.	J. W. Hostak		80 (40)	32 Cap.	28 Notes	1,493		1,673	436	146	409	642	40	City N. Bk. & Tr., Chi.; 1st Wis. N., Mil.; Peo. Tr. & Sav. Bk., Green Bay.
" " "	Union State Bank Jun'42Stmt 79-300	L. W. Bruemmer	Wm. Belter	J. G. Walecka	A. F. Kuehl E. F. Shimek R. H. Stuebs	125	18	49	1,310		1,502	229	220	258	783	12	Mnfrs. Tr., N. Y.; Cont. Ill. N. Bk. & Tr. and 1st N., Chi.; 1st Wis. N., Mil.
Kiel 1898 7 Manitowoc O16	Citizens State Bank Jun'42Stmt 79-829	D. F. Nauth	Otto Stoelting	M. C. Timm	Leo J. Walsdorf	50	13	33	904		1,000	471	204	51	252	22	Cent. Han., N. Y.; Northern Tr. and Cont. Ill. N., Chi.; 1st Wis. N. and Marshall & Isley, Mil.
" " "	State Bank of Kiel Jun'42Stmt 79-577	C. J. Meiselwitz	Rudolph Greve	Earl Lehner	C. A. Kanske	75 (6)		14 Notes	472		567	123	132	62	207	43	Cent. Han., N. Y.; 1st N. and City N., Chi.; 1st Wis. N., Mil.
Kimberly 2618 7 Outagamie N15	Kimberly State Bank Jun'42Stmt 79-1021▲IB@1\$'20	R. W. Ebben	S. F. Shattuck	I. C. Clark	Elva E. Lenneville	25	15	25	463		528	135	114	113	157	9	Marine Midland Tr., N. Y.; 1st N., Chi. and Appleton.
Kingston 295 7 Green Lake L17	Kingston-Dalton State Bank Jun'42Stmt (Head Office) 79-578 ▲B@1\$'09	Edw. Murphy	J. T. Shaw	E. D. Williams	P. J. West Irwin J. Price	25 Deb.25		4	370		434	81	44	114	187	8	Live Stk. N., Chi.; 1st Wis. N. and Marshall & Isley, Mil.
Knowles 87 7 Dodge N18	State Bank of Mayville ▲@1\$'42			W. J. Steiner, Mgr.													
La Crosse 42,707 9 LaCrosse F17	*BATAVIAN NATIONAL BANK Jun'42Stmt 79-29 ▲I@1\$'62	H. O. Klein	G. VAN STEENWYK	A. J. CAPELLEN	C. J. JOHNSON P. X. SOBEK	250	250	36	4,708	4	5,248	2,815	1,243	632	357	201	Cent. Han. Bk. & Tr. Co. and N. City, N. Y.; Cont. Ill. N. Bk. & Tr. Co. and 1st N., Chi.; 1st N., St. P.; 1st Wis. N., Mil.
" " "	*Exchange State Bank Jun'42Stmt 79-32 ▲IB@1\$'89	J. P. Gohres	Harry Spence	W. J. Lowry	Donald E. Rice	50 (125)		100 Notes	1,346		1,621	301	102	554	639	25	Chase N., N. Y.; Cont. Ill. N., Chi.; Batavian N., La Crosse; 1st Wis. N., Mil.
" " "	*La Crosse Trust Co. Jun'42Stmt 79-35 IB@1\$'13	G. van Steenwyk, Ch. of Bd. and Pres.	H. K. Holley	L. F. Robinson, Sec.	H. A. Netzer, A. Sec.	50	25	13	39		127	7	17	23	15	65	
" " "	*NATIONAL BANK OF LA CROSSE Jun'42Stmt 79-30 ▲B@1\$'76	W. C. HINTERMAN HENRY GUND, Ch. of Bd. Est. 1876	GEO. A. MAC LACHLAN, Exec. W. F. GRAVES	H. H. HUBER	P. L. CILLEY J. W. DOCKENDORFF H. L. ATLEE	400	265	194	6,945	16	7,820	1,814	2,324	846	2,741	95	1st N., N. Y.; 1st N., Chi.; Northw. N. Bk. & Tr., Minpls.; 1st Wis. N., Mil.
" " "	*STATE BANK OF LA CROSSE Jun'42Stmt 79-31 ▲@1\$'79	J. M. HOLLEY	R. J. RAY	A. H. ERICKSON	H. N. HOLLEY V. W. HORNER	150	75	68	3,116		3,409	877	458	1,166	808	100	Chase N., N. Y.; 1st N. and Harris Tr. & Sav., Chi.; 1st N. Bk. & Tr. Co., Minpls.; 1st Wis. N. and Marine N. Ex., Mil.
" " "	La Crosse Clearing House (Members indicated by a *) (Associate Members +)	H. O. Klein	H. K. Holley	R. J. Ray, Sec. and Tr.		(See page 274 Total Depo- sits by Cities. Num- ber of States, etc.)						Nation- al, State and Private Banks,					
Ladysmith 3671 9 Rusk F10	Pioneer National Bank Jun'42Stmt 79-1029 ▲@1\$'20	L. M. Lundmark, Ch. of Bd. and Pres.	R. J. Coon	B. A. Wickstrom, V. P. and Cash.	E. W. Pagel	28 Pf. 22		10	14	880	954	316	202	41	374	21	Drov. N., Chi.; 1st Wis. N., Mil.; 1st N. Bk. & Tr., Minpls.; Un. N., Eau Claire; Northern N., Duluth.
" " "	Security State Bank Jun'42Stmt 79-1071 ▲@1\$'27 (Head Office)	R. J. Clark	Frank Hein	F. J. Manning	R. C. Mertens	25 (15)	25 Cap.	32 Notes	903		1,000	373	221	33	364	9	Cont. Ill. N. Bk. & Tr., Chi.; 1st and Northw. N., Minpls.; 1st Wis. N., Mil.; 1st N., St. P.; Minpls. N., Duluth.

Number under Name of Bank is the Transit Number given to each bank in U. S. exclusively by The Rand-McNally Bankers' Directory, under the authority of The American Bankers Ass'n.

WISCONSIN—Continued

Non-Bank Towns with Nearest Banking Point (Indexed Access.), Lawyers, Laws (Indexed) in back of this volume. For Interest Rates, Holidays, etc., see Laws.

Table with columns: TOWN AND COUNTY, PRESIDENT, VICE-PRESIDENT, CASHIER, ASS'T CASHIER, LIABILITIES (Capital, Surplus, Und.Prof. and or Reserves, Deposits, Other Liabilities, Totals), RESOURCES (Cash, Ex. & Due from Bks, U.S. Gov. Securities, Other Securities, Loans & Discounts, Other Resources), and PRINCIPAL CORRESPONDENTS.

FIRST WISCONSIN NATIONAL BANK, MILWAUKEE — Complete Banking Service

Number under Name of Bank is the Transit Number given to each bank in U. S. exclusively by The Rand-McNally Bankers' Directory, under the authority of The American Bankers Ass'n.

WISCONSIN—Continued

Non-Bank Towns with Nearest Banking Point (Indexed Access.), Lawyers, Laws (indexed) in back of this volume. For Interest Rates, Holidays, etc., see Laws.

Table with columns: TOWN AND COUNTY, Bank Name, President, Vice-President, Cashier, Ass't Cashier, LIABILITIES (Capital, Surplus, Und. Prof. and Reserves, Deposits, Other Liabilities, Totals), RESOURCES (Cash, Ex. & Due from Bks, U.S. Gov. Securities, Other Securities, Loans & Discounts, Other Resources), and PRINCIPAL CORRESPONDENTS.

Number under Name of Bank is the Transit Number given to each bank in U. S. exclusively by The Rand-McNally Bankers' Directory, under the authority of The American Bankers Ass'n.

WISCONSIN—Continued

Non-Bank Towns with Nearest Banking Point (Indexed Access.), Lawyers, Laws (indexed) in back of this volume. For Interest Rates, Holidays, etc., see Laws.

Number under Name of Bank is the Transit Number given to each bank in U. S. exclusively by The Rand-McNally Bankers' Directory, under the authority of The American Bankers Ass'n.

WISCONSIN—Continued

Non-Bank Towns with Nearest Banking Point (Indexed Access.), Lawyers, Laws (Indexed) in back of this volume. For Interest Rates, Holidays, etc., see Laws.

TOWN AND COUNTY, County Seats, Fig. under town is Fed. Res. Dist.	Mem. A. B. A. §State Priv. Mem. State B. Ass'n. [Etab. Fed. Res. Depts: T-Trust B-Bond I-Indep. B. A. Savings A-FDIC	PRESIDENT.	VICE-PRESIDENT.	CASHIER.	ASS'T CASHIER.	LIABILITIES. (In Thousands of Dollars)					RESOURCES.					PRINCIPAL CORRESPONDENTS.	
						Capital	Surplus	Und. Prof. and or Reserves	Deposits	Other Liabilities	Totals	Cash, Ex. & Due from Bks	U.S. Gov. Securities	Other Securities	Loans & Discounts		Other Resources
Marathon 823 7 Marathon J12	Merchants & Farmers State Bank Jun'42Stmt 79-994 ▲I@:19	H. Fromm	F. A. Steidinger	R. M. Halweg, V. P. and Cash.	Alice Mearek	40	2		267		309	134	40	3	122	10	1st N., Chi.; Marshall & Isley and Marine N. Ex., Mil.
"	State Bank of Marathon City Jun'42Stmt 79-596 ▲@:15'05	Carl Hilber	Ernst Ringle, G. E. Ritger	G. E. Ritger	A. H. Schneiders	40	20	21	550		631	240	70	55	253	13	Chase N., N. Y.; Cont. Ill. N. Bk. & Tr., Chi.; 1st Wis. N., Mil.
Maribel 225 7 Manitowoc O15	Maribel State Bank Jun'42Stmt 79-769 ▲@:15'12 (Head Office)	Edward M. Benlshek	J. J. Hurka	P. R. Schley	Elvira Rabenhorst	50 Pf. 9	6	4	454		523	204	43	14	258	4	Drov. N., Chi.; 1st Wis. N. and Marshall & Isley, Mil.
Marinette 14,183 7 Marinette P11	*Farmers & Merchants Bank Jun'42Stmt 79-103 ▲I@:15'02	G. J. Reinke	H. C. Anderson	H. C. Anderson	A. W. Jackson, Einar Orsett	125 (15	52	16	1,823		2,031	464	459	123	951	34	N. City and Chase N., N. Y.; 1st N., Chi.; 1st Wis. N., Mil.
"	FIRST NATIONAL BANK Jun'42Stmt 79-102 ▲I@:15'29	A. J. Whitford	F. J. Lauerman	L. R. Simon	D. E. Wheelock	100	100	47	2,539	3	2,789	946	1,217	169	404	53	Cent. Han. Bk. & Tr. Co., N. Y.; Cont. Ill. N. Bk. & Tr. Co., Chi.; Marshall & Isley, Mil.
"	*Stephenson National Bank Jun'42Stmt 79-101 ▲@:15'74	H. L. Haslanger	F. J. Lauerman, Jr.	W. L. Nelson	E. C. McCrory	100	200	60	2,292		2,652	519	1,379	234	469	51	N. City, N. Y.; Cont. Ill. N. Bk. & Tr., Chi.; Marine N. Ex. and 1st Wis. N., Mil.
"	Marinette Clearing House (Members indicated by a *)	Henry Anderson	A. J. Whitford	H. L. Haslanger, Sec. and Tr.		(Seepages Total	274	-275	276 for Cities, Numb. of States, etc.)			National, State and Private Banks,					
Marion 1034 7 Waupaca L 13	Marion State Bank ▲@:15'41 Jun'42Stmt 79-383 (Head Office)	F. H. Uttormark	Wm. E. Wolf	Edmund E. Hart	H. E. Braun L. E. Fox	50	13	8	753		824	236	145	77	344	22	Live Stk. N., Chi.; 1st Wis. N., Mil.
Markesan 912 7 Green Lake L17	Farmers State Bank Jun'42Stmt 79-376 ▲@:15'10	Ed. W. Laper	W. H. Ames	R. J. Connolly	H. B. Dillie, E. H. Davidson	40 (18	2	21	654		735	118	193	141	264	19	Chase N., N. Y.; City N. Bk. & Tr., Chi.; 1st Wis. N., Mil.
"	Markesan State Bank Jun'42Stmt 79-375 ▲B@:15'91	Ira W. Parker, Pres. and Tr. Off.	Wm. Sink	A. S. Densmoor	Ralph Clark C. F. Mielke	60	60	107	1,522		1,749	281	158	878	418	14	Cent. Han. Bk. & Tr., N. Y.; 1st Wis. N., Mil.
Marshall 447 7 Dane L19	Farmers & Merchants State Bank Jun'42Stmt 79-375 ▲@:15'37	R. T. Finucane	R. P. Potter, C. W. Mau	W. N. Rasmussen	E. J. Martin, J. P. Helbach	75	20	17	1,229		1,341	570	108			40	Chase N., N. Y.
Marshfield 10,359 7 Wood H13	Central State Bank Jun'42Stmt 79-171 ▲@:15'37 (Head Office)	L. A. Hartl	W. E. Deming	J. L. Stauber, V. P. and Cash.	J. Leinwander, M. A. Hansen, Jr.	100 Pf. 50	42	86	2,692		2,970	894	423	632	969	52	Mnfrs. Tr., N. Y.; Cont. Ill. N. Bk. & Tr., Chi.; Marshall & Isley, Mil.; Am. N., St. P.
"	CITIZENS NATIONAL BANK Jun'42Stmt 79-168 ▲d@:15'34	Special attention given Bill of Lading Drafts, Cash and Time Items. 15c must accompany each Sight Draft to pay for presentation and 25c for credit information.															Chase N., N. Y.; City N. Bk. & Tr. and Live Stk. N., Chi.; 1st Wis. N., Mil.; Northw. N., Minpls.
Marytown 152 7 Fond Du Lac O16 (New Holstein P.)	Farmers & Merchants Bank Jun'42Stmt 79-965 ▲I@:15'18	Joseph Nels	Anton Schiller	A. F. Baus	R. M. Heus	15 (17	5	10	325		372	111	38	34	187	2	Drov. N., Chi.; Marshall & Isley, Mil.
Mason 152 9 Bayfield F5	Northern State Bank ▲@:15'05				Henry Axness, A. C. and Mgr.	(Paying and Receiving State on of Northern State Bank, Ashland, Wis.)											City N. Bk. & Tr., Chi.; 1st Wis. N., Mil.; 1st N., St. P.
Mattoon 524 7 Shawano L12	Mattoon State Bank Jun'42Stmt 79-599 ▲I@:15'06	W. F. Meagher	W. B. Kramar	W. B. Kramar	E. N. Kramar	10	10	1	213	5	239	65			171	3	1st Wis. N., Mil.
Mauston 2621 7 Juneau L17	Bank of Mauston ▲B@:15'32 Jun'42Stmt 79-315 (Head Office)	E. J. Otto	C. L. Behnken	E. P. Kuehn	R. H. Hale	70	35	62	1,131		1,298	418	417	166	265	32	Chase N., N. Y.; Cont. Ill. N., Chi.; 1st Wis. N., Mil.; N. Bk., La Crosse.
Mayville 2754 7 Dodge N13	The First National Bank in Mayville 79-860 ▲@:15'34 Jun'42Stmt	Carl L. Engel	Emil Steinberg	F. P. Bernard	Miss A. M. Ruedebusch	26 Pf. 24	7	4	551		612	104	217	167	103	21	Cent. Han. Bk. & Tr. Co., N. Y.; 1st Wis. N., Mil.
"	State Bank of Mayville 79-600 ▲B@:15'92 Jun'42Stmt (Head Office)	R. F. Ruedebusch, M. A. Bussewitz, Ch.	A. M. Schreiner	R. N. Bachhuber		70 (16	35	49	1,703		1,873	516	527	374	418	38	Mnfrs. Tr., N. Y.; Cont. Ill. N. and Live Stk. N., Chi.; 1st Wis. N., Mil.; N. Ex., Fond du Lac.

FIRST WISCONSIN NATIONAL BANK, MILWAUKEE — Complete Banking Service

Number under Name of Bank is the Transit Number given to each bank in U. S. exclusively by The Rand-McNally Bankers' Directory, under the authority of The American Bankers Ass'n.

WISCONSIN—Continued

Non-Bank Towns with Nearest Banking Point (Indexed Access.), Lawyers, Laws (indexed) in back of this volume. For Interest Rates, Holidays, etc., see Laws.

TOWN AND COUNTY. County Seats. Fig. under town is Fed. Res. Dist.	Mem. A. B. A. State Priv. †Mem. State B. Ass'n. [Etab. ◆Fed. Res. Depts. T-Trust B-Bond I-Indep. B. A. ©Savings ▲FDIC	PRESIDENT.	VICE-PRESIDENT.	CASHIER.	ASS'T CASHIER.	LIABILITIES. (In Thousands of Dollars)					RESOURCES.					PRINCIPAL CORRESPONDENTS.	
						Capital	Surplus	Und.Prof. and or Reserves	Deposits	Other Lia- bilities	Totals	Cash, R. & Due from Bks	U.S. Gov. Securi- ties	Other Securi- ties	Loans & Dis- counts		Other Re- sources
Masomanie 851 7 Dane J 19	Peoples State Bank Jun'42Stmt 79-601 (Head Office)	L. C. Scheel	Chas. T. Davies	N. C. Kirsh	Pearl Winch	25	3	20	415		463	187	71	95	104	6	Drov. N., Chi.; 1st Wis. N., Mil.
McFarland 463 7 Dane L20	McFarland State Bank Jun'42Stmt 79-593	J. M. Anderson	J. P. Gumm	Homer L. Vick	Marie V. Olson	15	9	10	349		383	73	38	83	183	6	1st Wis. N., Mil.
Medford 2361 9 Taylor H11	State Bank of Medford Jun'42Stmt 79-297 (Head Office)	Chas. A. Fleming	C. F. Luepke	V. A. Hirsch	E. G. Bizer F. E. Long	50	100	32	1,973	7	2,162	855	241	118	913	35	Cont. Ill. N. Bk. & Tr. and Live Stk. N., Chi.; 1st Wis. N., Mil.
Mellen 1598 9 Ashland G6	Northern State Bank ▲@: \$'08				Mrs. E. Hovde, Mgr. and A. C.	(Pa ying a nd Rec eiving Statio n of No rthern State B ank, A shland Wis.)											City N. Bk. & Tr., Chi.; 1st Wis. N., Mil.
Melrose 462 7 Jackson G15	Bank of Melrose Jun'42Stmt 79-603	C. J. Hogg	Wm. J. Herman	T. J. Hogg	B. G. Hogg	50 (38 Cap. Notes)	19	11	810		928	156	253	267	246	6	Bkrs. Tr., N. Y.; Cont. Ill. N. Bk. & Tr., Chi.; 1st Wis. N., Mil.; N. Bk. of La Crosse, La Crosse. Drov. N., Chi.
Melvina 135 7 Monroe F17	Monroe County Bank ▲@: \$'93			C. W. Webster, Mgr.		(Pa ying a nd Rec eiving Statio n of Monro e Coun ty Ban k, Spa rta, Wis.)											
Menasha 10,481 7 Winnebago N15	*Bank of Menasha Jun'42Stmt 79-163	R. J. Fieweger	Ben Plowright	H. C. Kosloske		100	47	86	1,544		1,777	482	165	348	773	9	N. City, N. Y.; 1st N., Chi.; 1st Wis. N., Mil.
" " "	*First National Bank Jun'42Stmt 79-164	Carlton R. Smith	George Banta, Jr. Thos. D. Spalding	V. C. Suess	A. F. Landig L. J. Austin, Aud.	150	80	130	2,718		3,078	750	755	996	541	36	Guaranty Tr. Co., N. Y.; 1st Wis. N., Mil.
" " "	Twin Cities Clearing House (Members indicated by a *)	V. C. Suess	C. L. Harris	E. J. Schultheis, Sec.		(See pa ges 274-275 for Num ber of Cities, States, etc.)						Nation al, Stat e and P rivate Banks,					
Menomonee Falls 1469 7 Waukesha O19	Farmers & Merchants Bank Jun'42Stmt 79-370 (Head Office)	Mrs. Wesley S. Goode	Edward Puehler	W. S. Goode, Exec. V.P. and Cash. Ruth M. Davis, Sec.	B. W. Bellin Helen I. Church Viola Gruenewald	80 (85 Cap. Notes)	18	68	1,989		2,240	519	311	282	1,067	61	Chase N., N. Y.; City N. Bk. & Tr., Chi.; 1st Wis. N., Mil.
Menomonie 6582 9 Dunn C12	Bank of Menomonie Jun'42Stmt 79-191	E. C. Quilling	A. R. Vogtsberger, V. P. and Tr. Off.	E. J. Bressler	C. A. Shern, A. C. and A. Tr. Off.	55 (46 Cap. Notes)	10	8	1,312		1,431	371	273	92	625	70	Chase N., N. Y.; Cont. Ill. N., Chi.; Marine N. Ex., Mil.; 1st N., St. P.
" " "	FIRST NATIONAL BANK Jun'42Stmt 79-190	GEO. M. HOVLID	J. H. HICKEY	O. G. KAUSRUD R. E. BUNDY, Tr. Off.	E. C. UNGER	100	100	87	2,238		2,525	509	1,352	21	576	67	Chase N., N. Y.; Cont. Ill. N. Bk. & Tr. Co., Chi.; 1st Wis. N., Mil.; 1st N. Bk. & Tr. Co., Minpls.
" " "	Kraft State Bank Jun'42Stmt 79-823	Wm. F. Kraft Al C. Anderson, Ch.	SIN BANKSHAR on given to Colle ctions. R.A. Rommelmeier	H. B. Hendrickson		100 (20 Cap. Notes)	23	43	1,449	1	1,636	606	259	112	615	44	1st N., Chi.; Northw. N., Minpls.; 1st Wis. N., Mil.; Un. N., Eau Claire.
Merrill 8711 9 Lincoln J11	Citizens American Bank Jun'42Stmt 79-140	Geo. L. Gilkey	Geo. P. Ewing	Geo. P. Ewing	W. H. Beine E. M. Krembs	100	100	55	1,725		1,980	543	730	310	365	32	Mnfrs. Tr., N. Y.; North- ern Tr., Chi.; 1st Wis. N., Mil.
" " "	LINCOLN COUNTY BANK Jun'42Stmt 79-141	WM. J. TESCH, Ch. of Bd. and Pres. Special attentio n given Bill of La th each sight draft for	G. H. STANGE	H. F. TEWES	EDW. F. MOYER M. F. TALBOT	100	100	105	2,341		2,646	588	503	754	778	23	Cent. Han. Bk. & Tr. Co., N. Y.; 1st N., Chi.; Ma- rine N. Ex. and 1st Wis. N., Mil.; Northw. N. Bk. & Tr., Minpls.
Merrillan 591 7 Jackson F14	Jackson County Bank ▲@: \$'01				Julia Wright, Mgr.	(Pa ying a nd Rec eiving Statio n of Jackso n Coun ty B ank, B lack Falls, Wis.)											
Merton 254 7 Waukesha N20	Pewaukee State Bank ▲@: \$'33				F. A. Staus	(Pa ying a nd Rec eiving Statio n of P ewau kee Stat e Ban k, Pew aukee, Wis.)											
Middleton 1358 7 Dane J20	Bank of Middleton Jun'42Stmt 79-606	C. F. Allen	A. C. Utter	A. J. Viktor	M. O. Haberland	40	18	11	547		616	162	100	108	244	2	Northern Tr., Chi.; Ma- rine N. Ex., Mil. Drov. N., Chi.; 1st Wis. N., Mil.; 1st N., Madison.
Milan 125 7 Marathon I 12	Bank of Athens ▲@: \$'32			Chas. Schmidt, Mgr.		(Mila n Pa ying a nd Re ceiving Statio n of B ank of Athens, Ath ens, Wis.)											
Milltown 469 9 Polk B9	State Bank of Centuria ▲@: \$'34			R. A. Peabody, Mgr.		(Pa ying a nd Rec eiving Statio n of S tate Ban k of Centuria, Ce nturia, Wis.)											
Milton 1266 7 Rock M21	Bank of Milton Jun'42Stmt 79-608	J. H. Coon L. M. Babcock, Ch. of Bd.	H. B. Crandall	C. L. Janke	L. A. Babcock	30	11	12	507		560	187	70	151	142	10	1st N., Chi.; 1st Wis. N. and Marine N. Ex., Mil.; 1st N., Janesville.
Milton Junction 7 7 Rock L21 1000	Farmers Bank Jun'42Stmt 79-741	A. M. Paul	A. Paul Owen	J. A. Paul		25	50	20	1,058		1,153	328	207	330	276	12	Cent. Han. Bk. & Tr. Co., N. Y.; Cont. Ill. N. Bk. & Tr., Chi.; 1st Wis. N., Mil.; Rock County N., Janesville.

●Mem. A. B. A. State Priv.
†Mem. State B. Ass'n. (Etab.
♦Fed. Res. Depts: T-Trust B-Bond
I-Indep. B. A. ©Savings ▲FDIC

+American State Bank
Jun'42Stmt 12-96 ▲I@1\$'31
(So. 2nd. & W. National Aves.)

Bay View State Bank
Jun'42Stmt 12-95 ▲I@1\$'28
(441 E. Lincoln Ave.)

+The City Bank & Trust
Company 12-75.▲I@1\$'21
Jun'42Stmt
(735 N. Second St.)

Commonwealth Mutual Sav-
ings Bank 12-68 ▲I@1\$'12
Jun'42Stmt 12-68
(623 N. Broadway)

PRESIDENT.	VICE-PRESIDENT.	CASHIER.	ASS'T CASHIER.
Wm. Geo. Bruce	H. W. Zummach E. A. Reddeman Geo. J. Graebner	A. W. Bickler	John Butcher
G. E. Vallier	Edw. C. Klevenow	Paul A. Papke	Carl Dundey
F. M. Weinhold	W. F. Jackson Chas. L. Borst	Wm. B. Frank E. H. Troyke Tr. Off.	W. H. Sullivan R. H. Freitag J. H. Zirbes
Emil Brodde	E. G. Rahr Gabriel Zophy	O. B. Whitnall, Sec. and Tr.	R. G. Schuffenhauer, A. Sec., A. Tr., and Tr. Off.

LIABILITIES. (In Thousands of Dollars)						RESOURCES.				
Capital	Surplus	Und.Prof. and or Reserves	Deposits	Other Liabilities	Totals	Cash, Ex. & Due from Bks	U.S. Gov. Securities	Other Securities	Loans & Dis-counts	Other Re-sources
200	150	73	5,405	-----	5,828	2,331	669	692	2,122	14
50 Dec.23	12	26	1,520	-----	1,631	774	283	58	495	21
300 Dec.20	50	100	5,382	-----	5,852	1,753	1,359	462	2,051	227
-----	224 (City Pd.)	13	1,765	5	2,007	443	293	588	668	15
10,000	5,000	4,929	312,012	2,123	334,064	125,068	146,448	2,995	53,532	6,021

Milwaukee Clearing House Ass'n. Mem. shown by *
Affiliated banks by +
PRINCIPAL CORRESPONDENTS.

- Chase N., N. Y.; 1st N., Chi.; Marine N. Ex. and 1st Wis. N., Mil.
- Chase N., N. Y.; Northern Tr. Co. and Live Stock N., Chi.; Marshall & Isley and Marine N. Ex., Mil.; Bk. of Am. N. Tr. & Sav. Assn., San F.
- Chase N., N. Y.; Cont. Ill. N. Bk. & Tr. Co. and 1st N., Chi.; Cal. Bk., Los A.; Marshall & Isley and 1st Wis. N., Mil.
- Chase N., N. Y.; Cont. Ill. N. Bk. & Tr. Co., Chi.; Marshall & Isley, 1st Wis. N. and Marine N. Ex., Mil.
- Chase National Bank..... New York
- Chemical Bank & Trust Co..... New York
- Guaranty Trust Co..... New York
- National City Bank..... New York
- Irving Trust Co..... New York
- Bankers Trust Co..... New York
- First National Bank..... Chicago
- Continental Illinois National Bank and Trust Co..... Chicago
- First National Bank..... Baltimore
- First National Bank..... Boston
- Philadelphia National Bank..... Philadelphia
- The Pennsylvania Co..... Philadelphia
- First National Bank..... Pittsburgh
- Mellon National Bank..... Pittsburgh
- First National Bank..... St. Louis
- First National Bk. & Tr. Co..... Minneapolis
- Northwestern National Bank & Tr. Co..... Minneapolis
- First National Bank..... St. Paul
- Security-First National Bank..... Los Angeles
- Anglo California National Bank..... San Francisco
- Midland Bank Ltd..... London
- Canadian Bank of Commerce..... Toronto
- Royal Bank of Canada..... Toronto

FOREIGN DEPARTMENT: WILLIAM C. HAAS, Manager
HARRY W. SONTAG, Assistant Manager
SAVINGS DEPARTMENT: RALPH A. MARTIN, Manager
TRAVEL BUREAU: OLGA F. QUADEN, In Charge
WOMEN'S DEPARTMENT: AGNES M. KENNY, Manager

- MAIN OFFICE
743 North Water Street
- SECOND WARD OFFICE
910 N. Third Street
- BADGEE OFFICE
2102 W. Fond du Lac Ave.
- BAY VIEW OFFICE
2685 S. Klainckinnic Ave.
- CITIZENS OFFICE
3602 W. Villard Ave.
- EAST SIDE OFFICE
2303 N. Farwell Ave.
- MERCHANTS OFFICE
3338 N. Green Bay Ave.
- MITCHELL STREET OFFICE
939 W. Mitchell Street
- NINTH WARD OFFICE
1136 W. Villet Street
- NORTH AVENUE OFFICE
3512 W. North Ave.
- NORTH SIDE OFFICE
2312 N. Third Street
- NORTHWESTERN OFFICE
4716 W. Lisbon Ave.
- VLIET STREET OFFICE
2712 W. Villet Street

*** First Wisconsin National Bank**
Jun'42Stmt 12-2 ▲B@T'1'53
(Head Office)
(743 N. Water St.)
Member
Federal Deposit Insurance Corporation

President
WALTER KASTEN

Executive Vice-President
WILLIAM TAYLOR

Vice Presidents
GERALD B. HADLOCK

Cashier
A. G. CASPER

Comptroller
CLARENCE H. LICHTFELDT

Assistant Vice Presidents
RICHARD J. LAWLESS
FRANK T. NICOLAI
CHESTER D. RANEY

Assistant Cashiers
JOHN L. GRUBER
LAWRENCE K. HOUGHTON
EDWARD V. KAISER
GEORGE F. KASTEN
SYLVESTER M. KOLLER

WILLIAM G. BRUMDER
EDWIN BUCHANAN
GEORGE T. CAMPBELL
GEORGE E. FLEISCHMANN
WILLIAM J. KLUMB

JOSEPH U. LADEMAN
EDWIN R. ORMSBY
JOHN S. OWEN
JOSEPH W. SIMPSON, Jr.
ROY L. STONE

NICHOLAS RENDENBACH
EDWARD S. TALLMADGE
L. CARLETON WHITE
ROBERT A. ZENTNER

AUSTIN S. LETT
ROLAND R. ROEHM
WILLIAM E. SCHUMM
CLARENCE J. WEBER

CARL M. FLORA
DONALD A. HARPER
PIERRE N. HAUSER

CLARENCE S. BECKER
SAMUEL E. CALLAHAN
D. WESLEY CORRELL
PHILIP J. DREIS
WALTER E. ENGEL

Walter Kasten, Ch.
G. B. Luhman, Pres.
H. W. Grove,
V. P. and Tr. Off.
C. M. Morris, V. P.
W. I. Barth, V. P.

A. Tr. Officers
Willis C. Otis
A. H. Brunkow
J. W. Desmond
H. E. Bradley

Rudolf Hokanson,
Ch. of Bd. and Pres.

E. A. Pettingill

R. P. Schommer,
Sec. and Tr.

Phillip P. Nolte,
Sec. and Tr.
Walter H. Dietz,
Leon F. Reed,
A. Treasurers

O. O. Barth,
J. W. Campbell,
R. W. Janssen,
G. H. Gillies,
A. Secretaries

SEND US YOUR WISCONSIN ITEMS.
SPECIAL ATTENTION GIVEN TO COLLECTIONS.

First Wisconsin Trust Co.
Jun'42Stmt 12-52 ▲I@1\$'08
(735 N. Water Street)

Guardian Mutual Savings Bank
Jun'42Stmt 12-97 ▲I@1\$'34
(765 N. Water St.)

+Holton Street State Bank
Jun'42Stmt 12-77 ▲I@1\$'20
(500 E. Center)
(Milwaukee continued on next page)

1,000	500	323	2,766	-----	4,589	2,603	1,407	17	250	312
-----	10	-----	330	8	348	67	10	6	262	3
100	21	93	1,592	17	1,823	334	798	257	346	88

- Bkrs. Tr. Co. and Cent. Han. Bk. & Tr. Co., N. Y.; Cont. Ill. N. Bk. & Tr. Co. and 1st N., Chi.; 1st Wis. N., Mil.
- Marine N. Exch., Marshall & Isley and 1st Wis. N., Mil.
- Harris Trust & Sav., Chi.; Marine N. Ex., Mil.

FIRST WISCONSIN NATIONAL BANK, MILWAUKEE — Complete Banking Service

Number under Name of Bank is the Transit Number given to each bank in U. S. exclusively by The Rand-McNally Bankers' Directory, under the authority of The American Bankers Ass'n.

MILWAUKEE—Continued—Reserve City
(Federal Reserve District No. 7)

Non-Bank Towns with Nearest Banking Point (Indexed Acces.), Lawyers, Laws (indexed in back of this volume. For Interest Rates, Holidays, etc., see Laws.

MEMBERSHIP	PRESIDENT.	VICE-PRESIDENT.	CASHIER.	ASS'T CASHIER.	LIABILITIES.					RESOURCES.					Milwaukee Clearing House Ass'n. Members shown by * Affiliated Banks by +	
					Capital	Surplus	Und.Prof. and or Reserves	Deposits	Other Liabilities	Totals	Cash, Ex. & Due from Bks	U.S. Gov. Securities	Other Securities	Loans & Discounts		Other Resources
<p>● Mem. A. B. A. \$ State Priv. † Mem. State B. Ass'n. ‡ Estab. ◆ Fed. Res. Depts: T-Trust B-Bond I-Indep. B. A. © Savings ▲ FDIC</p> <p>Home Savings Bank...▲●①\$'11 Jun'42Stmt 12-59 (2200 N. Third St.)</p> <p>+ Kilbourn State Bank Jun'42Stmt 12-67 ▲I①②\$'15 (2741 Fond du Lac Ave.)</p> <p>+ Layton Park State Bank Jun'42Stmt 12-72 ▲I①②\$'20 (2740 West Forest Home Ave.)</p> <p>Lincoln State Bank...▲B③④\$'19 Jun'42Stmt 12-73 (1216 W. Lincoln Ave.)</p>	<p>Fred Froede</p> <p>H. F. Koerble</p> <p>E. H. Mayer</p> <p>A. Szczerbinski</p>	<p>Carl Prinz</p> <p>Joseph Miller</p> <p>Henry J. Gramling Louis Burmeister</p> <p>M. J. Daly</p>	<p>Geo. E. Trupke</p> <p>E. J. Harder, Cash. and A. Sec.</p> <p>F. C. Quaden, Cash. and Sec.</p> <p>S. E. Urbanak</p>	<p>Leonard A. Meyer Erna A. Groechel Harold Spinti</p> <p>Edwin J. Schulz D. W. Kissinger</p> <p>Leo Betanski, A. Cash. and A. Sec. Norwood Retzlaff</p> <p>Max Gapinski</p>	200 (150)	90 Deb.)	138	4,260	17	4,855	1,779	83	105	2,757	131	Chase N., N. Y.; Cont. Ill. N. Bk. & Tr. Co., Chi.; Marine N. Ex. and 1st Wis. N., Mil.
<p>* MARINE NATIONAL EXCHANGE BANK Jun'42Stmt 12-1 ▲I①②\$'1339 (625 N. Water St.)</p>	<p>GODFREY W. AUGUSTYN, Ch. of Bd. ARTHUR H. LINDSAY, Hon. Ch. of Bd. ELIOT G. FITCH, Pres.</p>	<p>REX REEDER, Exec. MICHAEL B. WELLS VERALD A. SMITH MILTON O. JOHNSON LEROY W. GROSSMAN</p>	<p>GEORGE D. PRENTICE, V. P. and Cash. THOMAS A. MOORE, Tr. Off. RUSSELL J. CLARK, A. Tr. Off.</p>	<p>HENRY H. VAN MALE WALTER JOHN FREDERICK V. ALLEN FRANK KOTVIS CHARLES F. JONES ANTHONY J. DENIGER ANTON L. STOLZ, Compt.</p>	2,200	1,325	2,242	51,843	170	57,780	18,266	15,910	11,700	10,750	1,164	Cent. Han. Bk. & Tr. Co., Chase N., and N. City, N. Y.; Cont. Ill. N. Bk. & Tr. Co. and 1st N., Chi.; Wells Fargo Bk. & Un. Tr. Co., San F.
<p>* MARSHALL & ILSLEY BANK 12-5 Jun'42Stmt 12-1 ▲I①②\$'147 Main Office (721 North Water St.) South Side Office (414 West National Ave.)</p>	<p>A. S. PUELICHER CHARLES F. ILSLEY, Ch. of Bd.</p>	<p>G. A. REUSS JOSEPH C. MOSER, V. P. and Tr. Off. J. L. McGRATH JACOBUS KRUYNE A. B. NICHOLS</p>	<p>J. E. JONES A. J. MAYER, Compt. E. J. BAUER, A. V. P. EDWARD SCHROEDER, A. V. P. and Mgr. So. Side Office</p>	<p>GERTRUDE M. JACOBS A. G. TRIMBERGER CHAS. N. CHRISTIANSEN ALFRED R. SCOTT S. M. DRIESSEN, A. C. and A. Tr. Off. OTHMAR J. ROEHL STANLEY L. REWEY</p>	2,000 1,300 Cap. Deb.	1,000	1,214	66,801	87	72,402	21,378	16,893	8,155	24,773	1,203	Irv. Tr. Co., Gty. Tr. Co., Bkrs. Tr. Co., N. City, and Chase N., N. Y.; Cont. Ill. N. Bk. & Tr. Co., 1st N., Harris Tr. & Sav. Bk., and Northern Tr. Co., Chi.; N. Shaw., Bos.; Marine Tr. Co., Buff.; Phil. N., Phil.; Northw. N. Bk. & Tr., Minapls.
<p>+ Mitchell Street State Bank Jun'42Stmt 12-56 ▲I①②\$'107 (1039 W. Mitchell)</p> <p>Northern Bank...▲I①②\$'27 Jun'42Stmt 12-91 (3536 W. Fond du Lac Ave.)</p> <p>Park Savings Bank...▲I①②\$'15 Jun'42Stmt 12-66 (3405 W. Lisbon Ave.)</p> <p>+ State Bank of Milwaukee Jun'42Stmt 12-94 ▲I①②\$'29 (745 N. 4th St.)</p> <p>Tautonia Avenue State Bank Jun'42Stmt 12-65 ▲I①②\$'14 (2808 N. Tautonia)</p> <p>* West Side Bank...▲B③④\$'93 Jun'42Stmt 12-9 (300 W. Juneau Ave.)</p> <p>+ Wisconsin State Bank Jun'42Stmt 12-62 ▲I①②\$'12 (1337 S. 16th St.)</p> <p>Milwaukee Clearing House (Members indicated by a * Associates by a +)</p>	<p>Michael Schneider</p> <p>A. E. Francke</p> <p>F. G. Exner</p> <p>F. A. Ross</p> <p>Harry C. Stock</p> <p>C. J. Kuhnmuench</p> <p>C. A. Kambe Julius P. Hell, Ch. of Bd.</p> <p>Charles Kuhnmuench</p>	<p>Henry J. Ball</p> <p>Lawrence Stone</p> <p>R. W. Reinhold Emil Priebe</p> <p>J. M. Wolf R. C. Dannenhauer, A. V. P.</p> <p>Frank J. Hushek</p> <p>Herbert Feerick</p> <p>H. S. Piggins Fred C. Teske</p> <p>M. B. Wells</p>	<p>Richard Czajkowski</p> <p>E. H. Amacher</p> <p>P. H. Wendt</p> <p>M. M. Meyer, V. P. and Cash.</p> <p>J. P. Mueller</p> <p>Wm. P. Backes</p> <p>John Ungrodt</p> <p>W. I. Barth, Sec., Tr., and Mgr.</p>	<p>A. A. Zaffrann J. A. Radke</p> <p>E. P. Hartmann A. F. Filipski</p> <p>H. F. Van Beckum</p> <p>G. B. Schaefer E. C. Eickstaedt</p> <p>A. W. Balvier E. E. Ebert C. M. Handrich</p> <p>John J. Dietz</p> <p>Marie B. Loeber</p> <p>W. H. Dietz, A. Sec., A. Tr., and A. Mgr</p>	200 (200)	3 Cap.	24 Notes)	3,299		3,726	835	977	649	1,093	172	N. City, Chase N., and Mnfrs. Tr. Co., N. Y.; Cont. Ill. N. Bk. & Tr. Co. and Northern Tr., Chi.; Marine N. Ex. and 1st Wis. N., Mil.
<p>* J. S. BACHE & CO. (229 E. Wisconsin Ave.)</p>	<p>J. P. Eisenmann, Mgr.</p>	<p>Members of principal Stock Exchanges.</p>			(See pa ges Total	274	- 275	276	f or Num Cities, ber of States, etc.)	Nation al, Stat e and Private Banks,				J. S. Bache & Co., N. Y.		

SEE DISPLAY ADVERTISMENT
SPECIALLY ATTENTION GIVEN TO COLLECTIONS

MARINE NATIONAL EXCHANGE BANK

OF MILWAUKEE

Capital - - - \$2,200,000.00

Surplus - - - 1,325,000.00

Undivided Earnings 675,757.82

DIRECTORS

GODFREY W. AUGUSTYN
FRANK R. BACON
SHERBURN M. BECKER
SHERBURN M. BECKER, Jr.
DAVID A. EDGAR
ELIOT G. FITCH
THEODORE FRIEDLANDER
ROBERT E. FRIEND
ROBERT HACKETT
ALFRED F. JAMES

ARTHUR H. LINDSAY
RICHARD S. POWELL
REX REEDER
EDMUND B. SHEA
HAROLD M. STRATTON
GEORGE UHLEIN
WILLIAM D. VAN DYKE, Jr.
MICHAEL B. WELLS
EDWARD H. WILLIAMS

Special attention given to Collections
**Invites Your Business upon
the Most Favorable Terms**

Member Federal Deposit Insurance Corporation

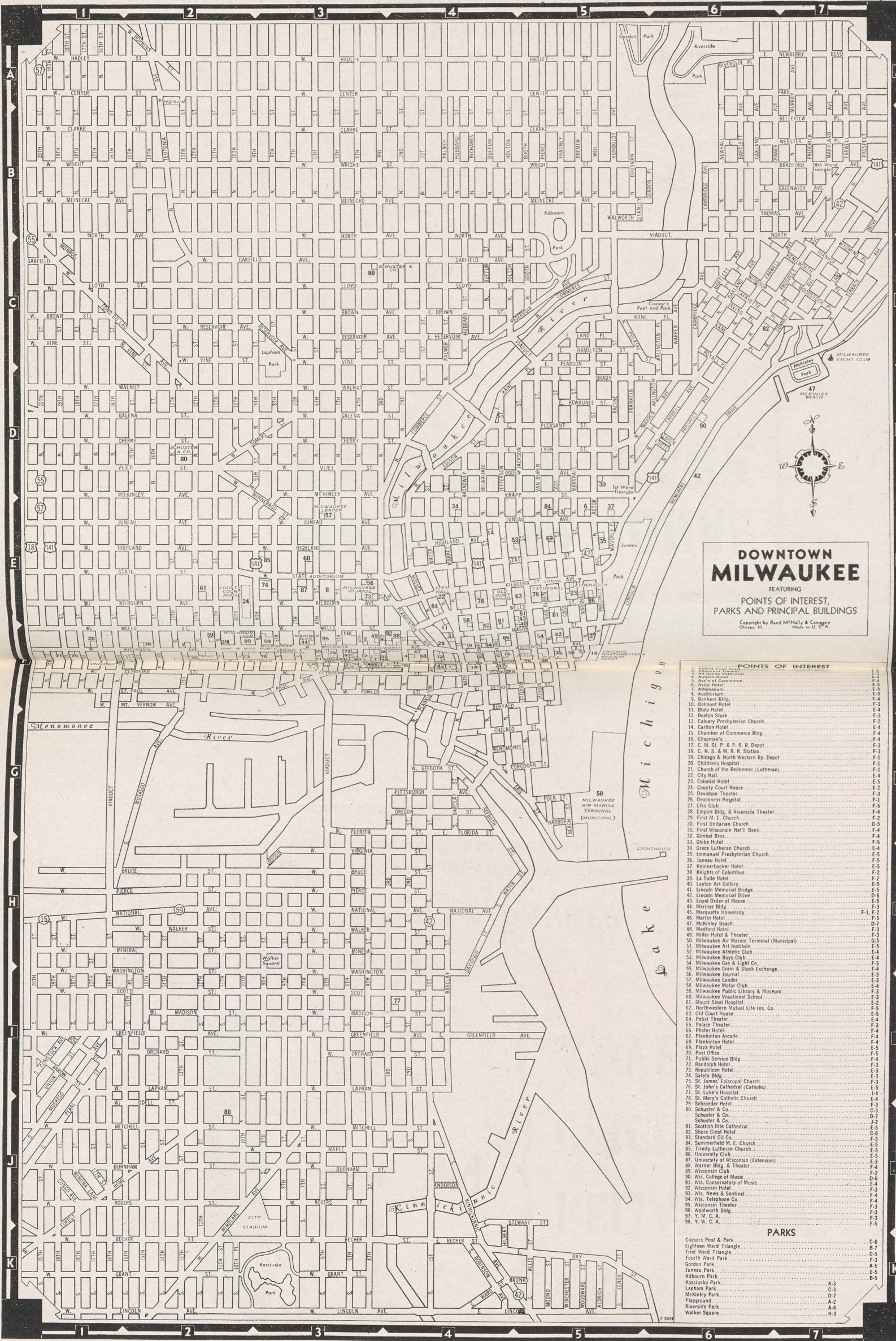

DOWNTOWN MILWAUKEE
 FEATURING
 POINTS OF INTEREST,
 PARKS AND PRINCIPAL BUILDINGS

Copyright by Rand McNally & Company
 Chicago, Ill. Made in U. S. A.

POINTS OF INTEREST	
1. Administration Building	F-1
2. Art Institute of Chicago	F-1
3. Art Institute of Commerce	F-1
4. Auditorium	F-1
5. Bankers Bldg.	F-1
6. Bismarck Hotel	F-1
7. Blatz Hotel	F-1
8. Calvary Presbyterian Church	F-2
9. Carlton Hotel	F-1
10. Chamber of Commerce Bldg.	F-1
11. Chapman's	F-1
12. C. M. St. P. & P. R. B. Depot	F-1
13. C. N. S. & M. R. Station	F-1
14. Chicago & North Western Ry. Depot	F-1
15. Children's Hospital	F-1
16. Church of the Redeemer (Lutheran)	F-1
17. City Hall	F-1
18. Colonial Hotel	F-1
19. County Court House	F-1
20. Davidson Theater	F-1
21. Deaconess Hospital	F-1
22. Elks Club	F-1
23. Empire Bldg. & Riverside Theater	F-1
24. First M. E. Church	F-1
25. First Unitarian Church	F-1
26. First Wisconsin Nat'l Bank	F-1
27. Gimbel Bros.	F-1
28. Globe Hotel	F-1
29. Grace Lutheran Church	F-1
30. Immanuel Presbyterian Church	F-1
31. Janssen Hotel	F-1
32. Knickerbocker Hotel	F-1
33. Knights of Columbus	F-1
34. La Salle Hotel	F-1
35. Layton Art Gallery	F-1
36. Lincoln Memorial Bridge	F-1
37. Lincoln Memorial Drive	F-1
38. Local Order of Moose	F-1
39. Mariner Bldg.	F-1
40. Marquette University	F-1
41. Martin Hotel	F-1
42. McKinley Beach	F-1
43. Milwaukee Air Marine Terminal (Hospital)	F-1
44. Milwaukee Art Institute	F-1
45. Milwaukee Athletic Club	F-1
46. Milwaukee Boys Club	F-1
47. Milwaukee Gas & Light Co.	F-1
48. Milwaukee Grain & Stock Exchange	F-1
49. Milwaukee Journal	F-1
50. Milwaukee Motor Club	F-1
51. Milwaukee Public Library & Museum	F-1
52. Milwaukee Vocational School	F-1
53. Mount Sinai Hospital	F-1
54. Northwestern Mutual Life Ins. Co.	F-1
55. Old Court House	F-1
56. Palat Theater	F-1
57. Palace Theater	F-1
58. Pfister Hotel	F-1
59. Plankinton Arcade	F-1
60. Plankinton Hotel	F-1
61. Plaza Hotel	F-1
62. Post Office	F-1
63. Public Service Bldg.	F-1
64. Randolph Hotel	F-1
65. Republican Hotel	F-1
66. Safety Bldg.	F-1
67. St. James' Episcopal Church	F-1
68. St. John's Cathedral (Catholic)	F-1
69. St. Luke's Hospital	F-1
70. St. Mary's Catholic Church	F-1
71. Schroeder Hotel	F-1
72. Schuster & Co.	F-1
73. Schuster & Co.	F-1
74. Scottish Rite Cathedral	F-1
75. Shore Crest Hotel	F-1
76. Standard Oil Co.	F-1
77. Summerfield M. E. Church	F-1
78. Trinity Lutheran Church	F-1
79. University Club	F-1
80. University of Wisconsin (Extension)	F-1
81. Warner Bldg. & Theater	F-1
82. Wisconsin Club	F-1
83. Wis. College of Music	F-1
84. Wis. Conservatory of Music	F-1
85. Wisconsin Hotel	F-1
86. Wis. News & Sentinel	F-1
87. Wis. Telephone Co.	F-1
88. Wisconsin Theater	F-1
89. Woolworth Bldg.	F-1
90. Y. W. C. A.	F-1

PARKS	
1. Cassens Pool & Park	C-6
2. Eighteen Ward Triangle	B-7
3. First Ward Triangle	D-5
4. Fourth Ward Park	F-3
5. Garden Park	A-5
6. Janssen Park	B-5
7. Kibbourn Park	K-3
8. Koshong Park	K-3
9. Lapham Park	C-3
10. McKinley Park	D-7
11. Playgroud	A-2
12. Riverside Park	F-3
13. Walker Square	H-3

FIRST WISCONSIN NATIONAL BANK OF MILWAUKEE
 WISCONSIN'S LARGEST BANK • Founded 1853 • Member of Federal Deposit Insurance Corporation • WISCONSIN'S BANK FOR BANKS

1ST
→ IN

**PRESTIGE
 RELIABILITY
 CIRCULATION
 ADVERTISING**

Since 1872

RAND M^CNALLY BANKERS DIRECTORY

Has led all similar publications combined in circulation and advertising and has increased its lead each year.

Reference under Name of Bank in the Transmittal Number given to each bank in U. S. exclusively by The Rand-McNally Bankers' Directory under the authority of The American Bankers Ass'n.

Non-Bank Towns with Nearest Banking Point (Indexed Access.), Lawyers, Laws (indexed) in back of this volume. For Interest Rates, Holidays, etc., see Laws.

TOWN AND COUNTY.	● Mem. A. B. A.	§ State	† Priv.	LIABILITIES.	(In Thousands of Dollars)	RESOURCES
▲ County Seats.	† Mem. State B. Ass'n.	Estab.				

WISCONSIN—Continued

Non-Bank Towns with Nearest Banking Point (Indexed Access.), Lawyers, Laws (Indexed) in back of this volume. For Interest Rates, Holidays, etc., see Laws.

TOWN AND COUNTY. ▲County Seats. Fig. under town is Fed. Res. Dist.	●Mem. A.B.A. \$State Priv. ‡Mem. State B. Ass'n. Estab. ◆Fed. Res. Depts: T-Trust B-Bond I-Indep. B. A. ©Savings ▲FDIC	PRESIDENT	VICE-PRESIDENT	CASHIER	ASS'T CASHIER.	LIABILITIES. (In Thousands of Dollars)						RESOURCES.				PRINCIPAL CORRESPONDENTS.	
						Capital	Surplus	Und.Prof. and or Reserves	Deposits	Other Liabilities	Totals	Cash, Ex. & Due from Bks	U.S. Gov. Securities	Other Securities	Loans & Discounts		Other Resources
Mineral Point 2275 7 Iowa 12J	Farmers Savings Bank Jun'42Stmt 79-917 ▲©\$17 (Head Office)	H. D. Ludden	H. A. Watkins	L. K. Peterson	Bertha Anderson J. B. Ackerman J. L. Huggins	55 (23)	4 Cap.	12 Notes	1,272		1,366	182	158	341	657	28	Chase N., N. Y.; Drov. N., Chi.; Marshall & Isley and 1st Wis. N., Mil.
Minocqua 990 9 Oneida J8	Security State Bank Jun'42Stmt 79-1026 ▲I©\$15'20	A. O. Dorwin	M. M. Dorwin	Wm. J. Kowalke		25 (6)	3 Cap.	8 Notes	446		488	108	55	156	169	Cont. Ill. N. Bk. & Tr. and Northern Tr. Co., Chi.; 1st Wis. N., Mil.	
Mishicot 400 7 Manitowoc Q15	Two Rivers Savings Bank ▲©\$'02			Frank G. Hinesh, Mgr.												1st N., Chi.; 1st Wis. N., Mil.	
Mondovi 2077 9 Buffalo D13	First National Bank Jun'42Stmt 79-334 ▲©\$'91	C. E. Vincent	Joseph Silverness	O. F. Tanz.	H. A. Fagerland	27 P.f. 23	10	2	558		620	173	140	50	245	12	1st Wis. N., Mil.; 1st N. Bk. & Tr., Minpls.
" " " " " " " "	Mondovi State Bank Jun'42Stmt 79-335 ▲©\$1900 (Head Office)	Henry Moy	G. L. Broadfoot	Wayne Canar	F. J. Bauer, Jr.	25 (15)	11 Cap.	12 Notes	593		656	294	81	34	237	10	Live Stk. N., Chi.; 1st Wis. N., Mil.; Northw. N. Bk. & Tr., Minpls.
Monroe 6182 7 Green K22	Commercial & Savings Bank Jun'42Stmt 79-208 ▲I©T\$'03	C. W. Bennett	R. H. Wenger	H. C. Roth, Cash. and Tr. Of.	H. J. Elmer	100	34	39	1,417		1,590	302	206	608	450	24	Gty. Tr., N. Y.; Northern Tr., Chi.; Marshall & Isley, Mil.
" " " " " " " "	First National Bank 79-206 ▲©T\$'56 Jun'42Stmt	Roy F. Burmeister	J. T. Etter O. N. Johnson	R. W. Prien Marie Blum, Tr. Of.	R. E. Erickson G. E. Zuercher	150	101	63 (Trust Department)	3,697	4	4,015	1,538	1,784 Resou rces \$1,034	81	534	78	Irv. Tr. Co., N. Y.; 1st N., Cont. Ill. N., and Harris Tr. & Sav., Chi.; 1st Wis. N., Mil.
Montello 1138 7 Marquette K17	Montello State Bank Jun'42Stmt 79-348 ▲B©\$1900	M. M. Smart	A. H. Wetlaufer	L. W. Shurpitt	Charlene Barry	40	15	41	652		748	208	184	171	183	2	Cent. Han. Bk. & Tr., N. Y.; Cont. Ill. N. Bk. & Tr., Chi.; 1st Wis. N., Mil.
Montfort 615 7 Grant H20	Citizens State Bank Jun'42Stmt 79-418 ▲©\$'05	David James	H. W. Kramer	Harvey Di Vall	R. W. Neundorf	25 (15)	8 Cap. Notes		426		474	164	108	20	155	27	Cont. Ill. N. and Live Stk. N., Chi.; 1st Wis. N. and Marshall & Isley, Mil.
Monticello 716 7 Green J21	Bank of Monticello Jun'42Stmt 79-612 ▲©\$'96	W. A. Loveland	John Dick	J. W. Barlow	Frieda Benkert	40	40	46	1,029		1,155	250	320	171	410	4	N. City, N. Y.; 1st N., Chi.; Marine N. Ex. and 1st Wis. N., Mil.
Mosinee 1361 7 Marathon J12	Mosinee Commercial Bank Jun'42Stmt 79-614 ▲I©\$'05	M. H. Altenburg	A. A. Lindner A. G. Kernin	Orin Boeyink		25 (19)	16 Cap. Notes	40	534		634	188	91	48	288	19	Live Stk. N., Chi.; 1st Wis. N., Mil.
Mt. Calvary 500 7 Fond du Lac N17	Mount Calvary State Bank Jun'42Stmt 79-615 ▲©\$'09	Albert Wagner	A. H. Seibel	M. H. Haberman	Ray Wagner F. E. Mannenbach	20 Deb. 12	2	35	611		680	270	94	209	102	5	1st Wis. N., Mil.; 1st Fond du Lac N., Fond du Lac.
Mount Horeb 1610 7 Dane J20	State Bank of Mt. Horeb Jun'42Stmt 79-352 ▲I©\$'01	Andrew Hoff	R. E. Beat	S. A. Sylvester	C. P. Brechler G. C. Osmundson	50 Deb. 94	8	47	1,177		1,376	280	230	270	542	54	Cont. Ill. N. Bk. & Tr., Chi.; 1st Wis. N., Mil.
Mukwonago 855 7 Waukesha O21	Citizens Bank of Mukwonago Jun'42Stmt 79-617 ▲I©\$'92 (Head Office)	F. S. McKenzie	J. C. Harland	J. Leo Mitten		40 (37)	10 Cap. Notes	25	1,044		1,156	298	58	29	757	14	Cont. Ill. N. Bk. & Tr., Chi.; Marshall & Isley and 1st Wis. N., Mil.; Waukesha N., Waukesha.
Muscoda 902 7 Grant H20	Farmers Bank ▲©\$'35			F. C. McQuillan, Mgr.													
Necedah 838 7 Juneau I16	Necedah Bank Jun'42Stmt 79-619 ▲©\$'99	C. C. Fuller	R. L. Ware	A. W. Sorensen	A. M. Kucirek	30 (25)	12 Cap. Notes		254		321	86	52	19	141	23	1st N., Chi.; 1st Wis. N., Mil.
Neenah 10,645 7 Winnebago N15	*First National Bank 79-172 ▲I©T\$'61 Jun'42Stmt	F. E. Ballister	J. N. Bergstrom J. Russell Ward	Ambrose Owen	E. J. Schultheis	125	125	509	5,804	8	6,571	2,225	548	2,137	1,661		N. City, N. Y.; Cont. Ill. N. Bk. & Tr. and Harris Tr. & Sav., Chi.; 1st Wis. N., Mil.
" " " " " " " "	*THE NATIONAL MANUFACTURERS BANK 79-173 ▲B©\$'81 Jun'42Stmt	S. N. Pickard	S. F. Shattuck A. C. Gilbert C. L. Harris, A. V. P.	J. F. Gillingham	N. E. Greenwood H. W. Hinterthuer	100	150	91	3,553		3,894	961	1,109	131	1,653	40	N. City, N. Y.; Cont. Ill. N. Bk. & Tr., Harris Tr. & Sav., Northern Tr. Co. and 1st N., Chi.; Marshall & Isley and 1st Wis. N., Mil.
" " " " " " " "	Twin Cities Clearing House (Members indicated by a *)	C. L. Harris	A. F. Landig	E. J. Schultheis, Sec. and Tr.		(See pages 274-275)	Deposits by	276	f or Num Cities, States, etc.)			National, State and Private Banks,					

FIRST WISCONSIN NATIONAL BANK, MILWAUKEE — Complete Banking Service

Number under Name of Bank is the Transit Number given to each bank in U. S. exclusively by The Rand-McNally Bankers' Directory, under the authority of The American Bankers Ass'n.

WISCONSIN—Continued

Non-Bank Towns with Nearest Banking Point (Indexed Acces.), Lawyers, Laws (indexed) in back of this volume. For Interest Rates, Holidays, etc., see Laws.

TOWN AND COUNTY. County Seats. Fig. under town is Fed. Res. Dist.	Mem. A. B. A. State Priv. Mem. State B. Ass'n. [Estab. Fed. Res. Depts. Trust B-Bond I-Indep. B. A. Savings FDIC	PRESIDENT.	VICE-PRESIDENT.	CASHIER.	ASS'T CASHIER.	LIABILITIES. (In Thousands of Dollars)					RESOURCES.					PRINCIPAL CORRESPONDENTS.	
						Capital	Surplus	Und. Prof. and or Reserves	Deposits	Other Liabilities	Totals	Cash, Ex. & Due from Bks	U. S. Gov. Securities	Other Securities	Loans & Discounts		Other Resources
Neillsville 2562 7 Clark H14	The First National Bank at Neillsville. AB@t\$34 Jun'42Stmt 79-292	Fred Stelloh, Ch. of Bd. and Pres.	J. A. Musil	J. A. Musil	W. H. Allen	37 Pf. 13	15	11	680	4	760	171	224	61	280	24	Chase N., N. Y.; Cont. Ill. N. Bk. & Tr., Chi.; Marine N. Ex., Milw.
" " "	Neillsville Bank AB@t\$79 Jun'42Stmt 79-290	Mary D. Hemphill.	W. J. Marsh	Herman North, V. P. and Cash.	Carl A. Juvrud	100	26	28	1,650		1,804	602	432	320	415	35	Chase N., N. Y.; 1st N., Chi.; 1st Wis. N., Mil.
Nekoosa 2212 7 Wood I 15	Nekoosa State Bank Jun'42Stmt 79-804 AB@t\$13	W. A. Radke	J. E. Alexander	W. A. Radke	Lucille I. Konash	30 (10)	14 Cap.	19 Notes	676		749	226	88	73	342	20	1st N., Chi.; 1st Wis. N., Mil.
Nelson 350 9 Buffalo O14	American Bank AB@t\$36			Arthur Schilling, Mgr.													
Neosho 255 7 Dodge N19	Commercial State Bank AB@t\$32				Martin McCollow, Mgr. and A. C.												
Neshkoro 301 7 Marquette K16	Farmers Exchange Bank Jun'42Stmt 79-623 AB@t\$08	A. C. Dahlke	J. E. Reetz	Ray Knutson		10 (11)	11 Cap.	10 Notes	283		325	46	71	140	64	4	Live Stock N., Chi.; 1st Wis. N., Mil.
New Auburn 398 9 Chippewa E11	Bank of New Auburn Jun'42Stmt 79-624 AB@t\$07 (Head Office)	J. Edw. Erickson	G. W. Engebretson	M. O. Talg		50 (10)	25 Cap.	12 Notes	729		826	214	245	38	311	18	Cont. Ill. N. Bk. & Tr., Chi.; 1st N. Bk. & Tr., Minpls.
Newburg 235 7 Washington O18	State Bank of Newburg Jun'42Stmt 79-755 AB@t\$11	John G. Reichl	H. F. Weber	F. P. Isselman		18 (9)	5 Cap.	10 Notes	397		439	54	150	116	115	4	Marine N. Ex. and 1st Wis. N., Mil.
New Franken 250 7 Brown P13	New Franken State Bank Jun'42Stmt 79-763 B@t\$11	A. L. Greiling	Antone Allen	Constant Dequaine	Anton Des Jardins	75	57	(With Surp)	974		1,106	305	114	240	446	1	Cont. Ill. N. Bk. & Tr., Chi.; 1st Wis. N., Mil.; Kellogg-Citiz. N., Green Bay.
New Glarus 1068 7 Green J21	Bank of New Glarus Jun'42Stmt 79-391 AB@t\$93	Rudolph Kundert	E. F. Kaeser E. J. Hoesly	J. S. Urben	G. F. Klassy E. P. Figl J. J. Figl	100	50	115	1,713		1,978	455	1,061	216	235	11	1st N., Cont. Ill. N. Bk. & Tr., and Northern Tr., Chi.; Marine N. Ex. and 1st Wis. N., Mil.
New Holstein 1502 7 Calumet O16	Peoples State Bank AB@t\$18 Jun'42Stmt 79-625	Louis Erbe	H. C. Timm	C. P. Wolf	Else Vollstedt	37 (17)	11 Cap.	25 Notes	577		667	249	100	68	227	23	City N. Bk. & Tr., Chi.; 1st Wis. N. and Marshall & Isley, Mil.
New Lisbon 1215 7 Juneau I17	New Lisbon State Bank Jun'42Stmt 79-742 AB@t\$11	H. J. Mortensen, Ch. of Bd. and Pres.	W. H. Farley	H. J. Gibson	Ida Hayes Hazel Goetz	25	10	18	462		515	124	85	166	136	4	1st N., Chi.; 1st Wis. N., Mil.
New London 4825 7 Waupaca M14	First State Bank 79-749 AB@t\$12 Jun'42Stmt	Frank L. Zaug	G. A. Vandree	E. C. Jost, Exec. V. P. and Cash.	H. A. Romberg O. K. Ziebur	75	24	87	1,324		1,510	269	535	340	336	30	Chase N., N. Y.; Cont. Ill. N. Bk. & Tr., Chi.; 1st Wis. N., Mil.
New Richmond 9 9 St. Croix B11 2388	Bank of New Richmond 79-288 AB@t\$78 Jun'42Stmt	M. H. McNally	W. H. Ryan, Exec. W. T. Doar	C. H. Sperbeck		30 (65)		12 Notes	745		852	382	69	17	242	142	1st N., Chi.; 1st Wis. N., Mil.; 1st N., St. P.; Northw. N., Minpls.
" " "	FIRST NATIONAL BANK AB@t\$19 Jun'42Stmt 79-998	W. E. GREATON, Ch. of Bd. and Pres.	MATT LYNGAAS CLAUDE V. PEARSON	H. T. SODERBERG	H. F. CHAMBERLAIN LORETTA BRINKMAN	50	17	10	642	1	720	163	142	44	357	14	Cont. Ill. N. Bk. & Tr. Co., Chi.; Northw. N. Bk. & Tr., Minpls.; 1st Wis. N., Mil.
Newton 75 7 Manitowoc P15	Newton State Bank AB@t\$21 Jun'42Stmt 79-1044	Edward Rohde	Wm. Belitz	Erwin Bruckschen, Cash. and Sec.		25	6	4	230		265	94	31	4	136		1st Wis. N., Mil.
Niagara 2266 7 Marinette O8	First National Bank Jun'42Stmt 79-958 AB@t\$17	R. S. Powell	S. F. Shattuck	Arthur Lundahl	Oscar Durand	25	30	22	634	10	721	208	160	100	239	14	Marine Midland Tr., N. Y.; 1st N., Chi. and Appleton; Marine N. Ex., Mil.
Nichols 120 7 Outagamie N14	State Bank of Nichols Jun'42Stmt 79-1002 AB@t\$19	A. Vande Walle	Louis Tackman, Sr.	Jacob Hahn		25	6	7	238		276	96	17		152	11	1st Wis. N., Mil.; 1st N., Appleton.

Number under Name of Bank is the Transit Number given to each bank in U. S. exclusively by 'The Rand-McNally Bankers' Directory, under the authority of The American Bankers Ass'n.

WISCONSIN—Continued

Non-Bank Towns with Nearest Banking Point (Indexed Acces.), Lawyers, Laws (Indexed) in back of this volume. For Interest Rates, Holidays, etc., see Laws.

TOWN AND COUNTY. County Seats. Fig. under town is Fed. Res. Dist.	Mem. A. B. A. State Mem. State B. Ass'n. Fed. Res. Depts. Trust B-Bond I-Indep. B. A. Savings ▲ FDIC	PRESIDENT.	VICE-PRESIDENT.	CASHIER.	ASS'T CASHIER.	LIABILITIES. (In Thousands of Dollars)					RESOURCES.					PRINCIPAL CORRESPONDENTS.						
						Capital	Surplus	Und. Prof. and Reserves	Deposits	Other Liabilities	Totals	Cash, Ex. & Due from Bks	U.S. Gov. Securities	Other Securities	Loans & Discounts		Other Resources					
North Fond du Lac 2083 7 Fond du Lac N17	First Wisconsin Bank Jun'42Stmt 79-627 ▲@:19	S. D. Wyatt.....	H. M. Wyatt.....	A. M. Plath.....		20	20	12	106	-----	158	36	53	61	2	6	Cont. Ill. N. Bk. & Tr., Chi.; 1st Fond du Lac N., Fond du Lac.					
North Freedom 7 Sauk J13 547	Bank of North Freedom Jun'42Stmt 79-628 ▲@:19	R. B. Dickie.....	W. F. Greenhalgh.....	Mary Moll.....		25 (38)	Cap.	21 Notes	421	-----	505	79	137	160	106	23	Cont. Ill. N. Bk. & Tr., Chi.; 1st Wis. N., Mil.					
North Lake 7 Waukesha N19	Bank of North Lake Jun'42Stmt 79-745 ▲@:19	Phares Peterson...	A. M. Sorenson.....	K. P. Weiss.....	Genevieve M. Reynolds L. N. Zirbes, Sec.	25	11	2	383	-----	421	96	51	33	237	4	1st N., Chi.; Marine N. Ex. and Marshall & Isley, Mil.; Waukesha N., Waukesha.					
N. Milwaukee	(See Milwaukee)																					
North Prairie 7 Waukesha N20	State Bank of Genesee Depot ▲@:19				J. W. Cannon.....	(Payi	ng and	Receiv	ing	St	ation	of	State	Bank	of	Gen	esse	D	epot,	Wis.)	1st Wis. N., Mil.	
Norwalk 7 Monroe F17	Community State Bank Jun'42Stmt 79-425 ▲@:19	Geo. A. Walz.....	Mrs. R. V. Goetz.....	Byron N. Dreier, V. P. and Cash.	Edith Zarembo.....	30 (8)	9 Cap.	11 Notes	371	-----	429	77	102	83	162	5	Cont. Ill. N. Bk. & Tr., Chi.; 1st Wis. N., Mil.					
Oakfield 7 Fond du Lac M17	Bank of Oakfield...▲@:19	F. L. Culver.....	Mabel E. Barber.....	C. H. Cragoe.....	A. M. Bristol.....	50	13	28	373	-----	464	93	65	104	193	9	Cont. Ill. N. Bk. & Tr., Chi.; 1st Wis. N., Mil.; 1st Fond du Lac N., Fond du Lac.					
Oconomowoc 7 Waukesha M20	BANK OF OCONOMOWOC 79-242 ▲@:19	J. S. WILKINSON	F. J. PRESTON	C. A. FRANK, V. P. and Cash.	M. L. HEIDER H. E. TIMMEL R. M. RIDDLE	50 (20)	23 Cap.	73 Notes	1,141	-----	1,307	270	350	212	441	34	Chase N., N. Y.; 1st N. and Harris Tr. & Sav. Bk., Chi.; 1st Wis. N., Mil.					
"	OCONOMOWOC NATIONAL BANK Jun'42Stmt 79-243 ▲@:19	GEO. C. JOHNSON	A. D. LYKE COL. F. W. MOUSO	R. E. TOLLEFSON	W. O. CLAUSEN C. A. COUNSELL	75	33	30	1,471	-----	1,609	484	423	166	501	35	National City Bk., N. Y.; 1st N., Chi.; 1st Wis. N. and Marine N. Ex., Mil.					
Oconto 7 Oconto P12	First National Bank Jun'42Stmt 79-181 ▲@:19	W. M. Comstock...	F. J. Lauerman, Jr.	T. G. Bailey	H. H. Mayberry...	50	30	18	1,024	-----	1,122	261	359	213	282	7	Harris Tr. & Sav., Chi.; Northw. N. Bk. & Tr., Minpls.; 1st Wis. N., Mil. 1st N., Chi.; 1st Wis. N., Mil.					
Oconto Falls 7 Oconto O12	Gillett State Bank ▲@:19				Jos. Plain, A. C. and Mgr.	(Payi	ng and	Receiv	ing	St	ation	of	Gille	tt	State	Bank,	Gille	tt	Wis.)			
Ogema 9 Price H10	State Bank of Medford ▲@:19				J. F. Heden, A. C. and Mgr.	(Payi	ng and	Receiv	ing	St	ation	of	Sta	te	Bank	of	Med	ford,	Med	ford,	Wis.)	1st Wis. N., Mil.
Omro 7 Winnebago M16	Farmers Bank...▲@:19	A. J. Marble.....	C. E. Jones.....	L. E. Shelp.....	R. A. Diestler..... C. P. Pomerening	60	50	44	1,340	-----	1,494	290	481	444	252	27	N. City, N. Y.; Cont. Ill. N. Bk. & Tr., Chi.; 1st Wis. N., Mil.; 1st N., Oshkosh.					
Ontario 7 Vernon H17	Bank of Ontario...@:19	G. C. Devine.....	F. J. Rice.....	C. M. Lower.....		10	2	6	160	-----	178	75	27	8	62	6	Drov. N., Chi.; 1st Wis. N., Mil.					
Oostburg 7 Sheboygan P17	Oostburg State Bank Jun'42Stmt 79-634 ▲@:19	John Brethouwer...	B. Brethouwer	James De Munck	Harvey Brill	25	36	29	643	-----	733	200	99	134	289	11	Cont. Ill. N., Chi.; Marine N. Ex., Mil.; Bk. of Sheboygan and Citiz. State, Sheboygan.					
Oregon 7 Dane K21	Bank of Oregon...▲@:19	R. R. Pease.....	E. F. Kramer.....	O. E. Richards	E. M. Wheeler.....	30	18	35	694	-----	777	172	145	141	307	12	1st Wis. N., Mil.; 1st N., Madison.					
Orfordville 7 Rock K22	Farmers & Merchants Bank Jun'42Stmt 79-636 ▲@:19	O. A. Peterson.....	L. M. Cleophas.....	A. C. Gaarder	Cora C. Rime.....	38	12	31	544	-----	625	78	79	306	156	6	Drov. N., Chi.; 1st Wis. N., Mil.; Rock Co. N. and 1st N., Janesville.					
Osceola 9 Polk A10	Bank of Osceola...▲@:19	Henry C. Oakey...	B. J. Zimmerman	Iver M. Hagen	Eugene L. Beyl...	30 (27)	6 Cap.	17 Notes	503	-----	583	153	55	101	252	22	1st N., St. P.; Northw. N. Bk. & Tr., Minpls.; 1st Wis. N., Mil.					

FIRST WISCONSIN NATIONAL BANK, MILWAUKEE — Complete Banking Service

Number under Name of Bank is the Transit Number given to each bank in U. S. exclusively by The Rand-McNally Bankers' Directory, under the authority of The American Bankers Ass'n.

WISCONSIN—Continued

Non-Bank Towns with Nearest Banking Point (Indexed Acces.), Lawyers, Laws (indexed) in back of this volume. For Interest Rates, Holidays, etc., see Laws.

Table with columns: TOWN AND COUNTY, Bank Name, President, Vice-President, Cashier, Ass't Cashier, Liabilities (Capital, Surplus, Und. Prof. and Reserves, Deposits, Other Liabilities, Totals), Resources (Cash, Ex. & Due from Bks, U.S. Gov. Securities, Other Securities, Loans & Discounts, Other Resources), and Principal Correspondents.

"Oldest Bank in Central Wisconsin" SPECIAL ATTENTION AND PROMPT REMITTANCES ON ALL COLLECTIONS.

Special attention given Oshkosh collections. WE INVITE YOUR BUSINESS

TOWN AND COUNTY. County Seats. Fig. under town is Fed. Res. Dist.	Mem. A. B. A. State Priv. Mem. State B. Ass'n. [Etab. Fed. Res. Depts: T-Trust B-Bond I-Indep. E. A. Savings A-FDIC	PRESIDENT.	VICE-PRESIDENT.	CASHIER.	ASS'T CASHIER.	LIABILITIES. (In Thousands of Dollars)					RESOURCES.					PRINCIPAL CORRESPONDENTS.	
						Capital	Surplus	Und.Prof. and or Reserves	Deposits	Other Liabilities	Totals	Cash, Ex. & Due from Bks	U.S. Gov. Securities	Other Securities	Loans & Discounts		Other Resources
Phillips.....1915 9 Price H9	State Bank of Phillips Jun'42Stmt 79-293 ▲@•\$'90 (Head Office)	Henry Niebauer	G. R. Foster	D. K. Tyler	J. J. Hynek	55 (20)	20 Cap.	29 Deb.)	842	-----	966	305	167	130	341	23	1st N., Chi.; 1st N., St. Paul.
Pickett.....100 7 Winnebago M16	Pickett State Bank Jun'42Stmt 79-1065 ▲@•\$'27	J. G. Pickett	Henry Miller	H. C. Kloth	-----	15	3	4	258	-----	280	141	61	35	38	5	1st Wis. N., Mil.
Pigeon Falls...200 9 Trempealeau E14	Pigeon Falls State Bank Jun'42Stmt 79-952 ▲@•\$'20	E. B. Christophersen	J. F. Johnson	O. B. Sietteland	E. M. Fremstad	25 (18)	8 Cap.	31 Notes)	620	-----	702	175	123	222	178	4	Cont. Ill. N. Bk. & Tr., Chi.; 1st Wis. N.; Mil.; Northw. N., Minpis.
Pittsville.....556 7 Wood H4	Peoples State Bank Jun'42Stmt 79-704 ▲@•\$'11 (Head Office)	F. G. Speich	S. J. Miller G. C. Ritchie	R. E. Meyer	-----	25	8	5	361	-----	399	198	25	35	135	6	1st Wis. N., Mil.; Wood County N., Wis. Rap.
Plain.....405 7 Sauk I 19	Farmers State Bank ▲@•\$'35	-----	-----	L. J. Bettinger, Mgr.	-----	(Paying and Receiving Station of Farmers State Bank, Green, Wis.)					-----	-----	-----	-----	-----	1st N., Chi.; 1st Wis. N. and Marshall & Isley, Mil.	
Plainfield.....571 7 Waushara J 15	Union State Bank ▲\$'40	-----	-----	D. J. Severns, Mgr.	-----	(Paying and Receiving Station of Union State Bank, Wautoma, Wis.)					-----	-----	-----	-----	-----	-----	-----
Platteville.....4762 7 Grant H21	FIRST NATL. BANK Jun'42Stmt 79-204 ▲@•\$'91 25 CENTS sent to us with each sight draft for presentation, and 25 CENTS for each credit report insures prompt, personal attention	O. E. GRAY	A. W. KOPP	C. A. ALEXANDER, Cash. and A. Tr. Off.	F. O. WHITCHER, A. Cash. and Tr. Off. FLORENCE BOLDT presentation, and personal attention	100	27	38	1,204	-----	1,369	327	271	475	234	62	Cent. Han. Bk. & Tr. Co., N. Y.; 1st N., Chi.; 1st Wis. N., Mil.
" " " " "	Mound City Bank ▲@•\$'15 Jun'42Stmt 79-868 (Head Office)	Elton S. Karrman	J. W. Burris, Jr.	H. F. Cole	L. E. Sanderson H. C. Steffens	90	16	26	1,275	-----	1,407	402	398	237	346	24	Chase N., N. Y.; Cont. Ill. N. Bk. & Tr. and Northern Tr. Co., Chi.; 1st Wis. N., Mil.
" " " " "	State Bank of Platteville Jun'42Stmt 79-205 ▲@•\$'05	W. H. Doyle	W. A. Bentz	Ira O. Poller	Emma Kamps	50	40	21	684	-----	795	432	170	3	152	38	Chase N., N. Y.; Cont. Ill. N. Bk. & Tr., Chi.; 1st Wis. N., Mil.
Plum City.....368 9 Pierce D13	Bank of Durand ▲@•\$'34	-----	-----	H. J. Forster, Mgr.	-----	(Paying and Receiving Station of Bank of Durand, Durand, Wis.)					-----	-----	-----	-----	-----	-----	-----
Plymouth.....4170 7 Sheboygan O17	Citizens State Bank ▲@•\$'36	-----	-----	O. A. Scheibe, Mgr. O. Hoepfner, Mgr.	-----	(Paying and Receiving Station of Citizens State Bank, Sheboygan, Wis.)					-----	-----	-----	-----	-----	-----	Cont. Ill. N. Bk. & Tr., Chi.; 1st Wis. N., Mil.
Poplar.....462 9 Douglas D5	Poplar State Bank ▲I@•\$'19 Jun'42Stmt 79-978	C. R. Olson	Wm. Lundberg	Marion Lundberg	-----	10 (7)	3 Cap.	11 Notes)	239	-----	270	96	21	44	107	2	1st Wis. N., Mil.; N. Bk. of Com., Superior; Marquette N., Minpis.
Portage.....7016 7 Columbia J18	CITY BANK ▲I@•\$'74 Jun'42Stmt 79-184	Wm. Ll. Breese, Ch. of Bd. and Pres.	H. B. Rogers	T. N. Halvorson	E. J. Crowley, A. Cash. and Tr. Off.	75 (71)	15 Cap.	55 Notes)	1,633	-----	1,849	353	259	733	504	-----	N. City, N. Y.; 1st N., Chi.; Marshall & Isley, Mil.
" " " " "	First National Bank Jun'42Stmt 79-185 ▲@•\$'90	A. J. Batty	R. G. Stotzer T. H. Sanderson	R. O. Klenert, V. P. and Cash.	E. J. Murphy L. C. Funk	100	55	39	2,254	-----	2,448	619	1,488	58	239	44	Chase N., N. Y.; Cont. Ill. N. Bk. & Tr., Chi.; 1st Wis. N., Mil.
Port Washington 7 Ozaukee P18 4046	First National Bank Jun'42Stmt 79-223 ▲@•\$'09	N. E. Henze	-----	H. Lauters	Edw. N. Uselding W. Kruke	50	85	19	1,013	-----	1,167	442	180	89	432	24	1st Wis. N., Mil.
" " " " "	PORT WASHINGTON STATE BANK 79-222 ▲@•\$'99 Jun'42Stmt (Head Office)	G. Donald Hill Clarence Hill, Ch. of Bd.	O. E. Moeser	Arno V. Dix	Anna J. Ubbink Adolph N. Ansay	100	150	43	1,934	28	2,255	775	176	165	1,102	37	Cent. Han. Bk. & Tr., N. Y.; 1st N., Chi.; 1st Wis. N., Mil.
Port Wing.....1000 9 Bayfield E4	First State Bank ▲@•\$'11 Jun'42Stmt 79-735 (Head Office)	S. L. Ogren	J. L. MacRae	D. J. Daly	Norma T. Helsing	10 Deb.15	2	2	269	-----	298	147	39	8	93	11	Cont. Ill. N. Bk. & Tr., Chi.; 1st Wis. N., Mil.
Potosi.....506 7 Grant G22	Potosi State Bank ▲@•\$'04 Jun'42Stmt 79-651	C. J. Ragatz D. H. Reinecke, Ch.	Andrew Bode	D. H. Reinecke	D. W. Fure Agnella Leibfried	65	2	3	595	9	674	150	312	15	151	46	1st N. and Cont. Ill. N., Chi.; 1st Wis. N., Mil.

FIRST WISCONSIN NATIONAL BANK, MILWAUKEE — Complete Banking Service

Number under Name of Bank is the Transit Number given to each bank in U. S. exclusively by The Rand-McNally Bankers' Directory, under the authority of The American Bankers Ass'n.

WISCONSIN—Continued

Non-Bank Towns with Nearest Banking Point (Indexed Acces.), Lawyers, Laws (indexed) in back of this volume. For Interest Rates, Holidays, etc., see Laws.

TOWN AND COUNTY. County Seats. Fig. under town is Fed. Res. Dist.	Mem. A. B. A. \$State Priv. Mem. State B. Ass'n. [Etab. Fed. Res. Depts. T-Trust B-Bond I-Indep. B. A. Savings FDIC	PRESIDENT.	VICE-PRESIDENT.	CASHIER.	ASS'T CASHIER.	LIABILITIES. (In Thousands of Dollars)					RESOURCES.					PRINCIPAL CORRESPONDENTS.	
						Capital	Surplus	Und. Prof. and or Reserves	Deposits	Other Liabilities	Totals	Cash, Ex. & Due from Bks	U.S. Gov. Securities	Other Securities	Loans & Discounts		Other Resources
Potter 176 7 Calumet O15	Farmers State Bank 79-1032 ▲@:1\$'20 Jun'42Stmt	Geo. H. Duchow	Armin Hernke	F. M. Spencer	Armand Schwalenberg	25 Deb.20		10	209		264	74	35	46	104	5	Marshall & Ilsley and 1st Wis. N., Mil.
Pound 310 7 Marinette O11	Farmers State Bank Jun'42Stmt 79-885 ▲@:1\$'15 (Head Office)	R. J. Brooks	L. H. Graner	E. J. Thuss		25 (15)	2 Cap.	23 Notes	619		684	133	231	217	87	16	Bk. of the Manhattan Co., N. Y.; Drov. N., Chi.; 1st Wis. N., Mil.
Poynette 870 7 Columbia K19	Bank of Poynette Jun'42Stmt 79-652 ▲@:1\$'94	A. J. Jamieson	J. W. Jamieson	A. A. Jamieson		50 Deb.32	5	24	915		1,026	394	323	117	132	60	Drov. N., Chi.; Marshall & Ilsley and 1st Wis. N., Mil.; 1st N., Madison.
Poy Sippi 300 7 Waushara L15	Farmers State Bank Jun'42Stmt 79-872 ▲@:1\$'15	C. W. Colt	Frank Blaisdell	T. S. Jorgensen	Grant Godson	15 (13)	2 Cap.	16 Notes	338		384	86	78	68	145	7	Drov. N., Chi.; Marshall & Ilsley, Mil.
Prairie du Chien 7 Crawford P20 4622	Peoples State Bank Jun'42Stmt 79-865 ▲@:1\$'30 (Head Office)	J. O'Neil	Emmanuel Rod, Jos. Doll	T. M. Webster	W. H. Schelbel	100 (76)	40 Cap.	49 Notes	1,576	42	1,883	378	251	148	1,051	55	Mnfrs. Tr., N. Y.; 1st N., Chi.; 1st Wis. N., Mil.
" "	Prairie City Bank Jun'42Stmt 79-237 ▲@:1\$'02 (Head Office)	W. R. Graves	J. H. Peacock	T. E. Gander	Jos. J. Dunne Edith Ducharme J. F. Pintz, Jr.	60 (53)	26 Cap.	30 Notes	1,530		1,699	464	252	81	863	39	Cent. Han. Bk. & Tr., N. Y.; Cont. Ill. N. Bk. & Tr., Chi.; 1st Wis. N., Mil.
Prairie du Sac 1001 7 Bank I19	Bank of Prairie du Sac Jun'42Stmt 79-920 ▲@:1\$'16	J. L. P. Accola I. C. Evans, Ch.	H. J. Steeps	W. A. Schreiber	G. Wintermantel	80	10	26	1,183		1,299	383	304	355	241	16	Cont. Ill. N. Bk. & Tr., Chi.; 1st Wis. N., Mil.
Prairie Farm 335 9 Barron O10	First State Bank Jun'42Stmt 79-654 ▲@:1\$'08	C. W. Mau	R. A. Peabody	W. F. Mau		25 (5)	5 Cap.	12 Notes	266		313	104	32	21	147	9	Am. N., St. P.; 1st Wis. N., Mil.
Prescott 857 9 Pierce A12	First National Bank Jun'42Stmt 79-656 ▲@:1\$'03	Geo. M. Dill	C. H. Eaton	A. B. Rieland	Phil Banach	50	11	7	469	2	539	154	144	98	138	5	Northw. N. Bk. & Tr., Minpls.; 1st Wis. N., Mil.
Princeton 1247 7 Green Lake K16	Farmers-Merchants National Bank in Princeton Jun'42Stmt 79-1061 ▲@:1\$'33	Hyman Swed	J. B. Zodrow	E. H. Mevis	A. J. Beyer	50 Pf. 15	25	35	1,185		1,310	204	383	472	233	18	Mnfrs. Tr. Co., N. Y.; Am. N. Bk. & Tr. Co., Chi.; 1st Wis. N., Mil.
Pulaski 979 7 Brown O13	Pulaski State Bank Jun'42Stmt 79-657 ▲@:1\$'10	H. T. Peplinski	George Hanson	Ed. Goska	B. J. Lontkowski	50 (13)	23 Cap.	12 Notes	903		1,001	221	150	151	466	13	Cont. Ill. N. Bk. & Tr., Chi.; 1st Wis. N., Mil.
Racine 67,195 7 Racine P21	*American Bank & Trust Co. Jun'42Stmt 79-14 ▲@:1\$'16 (Head Office)	G. C. Weyland, Pres. and Tr. Off.	P. H. Batten H. F. Johnson, Jr. W. G. Aschenbrener	L. S. Bowne, Cash. and A. C. L. C. Rowan, A. C.	H. J. Graham, A. C. and A. Tr. Off. G. T. Ryan O. W. Jacoby W. C. Williamson Russell H. Petersen	300 (Uptown	175 n Office	104 e: 1501	7,784 Washi		8,363 ngton	1,986 Ave.)	4,700	34	1,501	142	Irv. Tr. Co., N. Y.; Cont. Ill. N. Bk. & Tr. and Northern Tr., Chi.; 1st Wis. N., Mil.
" "	*Farmers & Merchants Bank Jun'42Stmt 79-16 ▲@:1\$'15	J. Wiechers	W. S. Dooley	Frank A. Olson		75	19	43	1,280		1,417	317	741	169	165	25	Chase N., N. Y.; 1st N., Chi.; 1st Wis. N., Mil.
" "	* FIRST NATIONAL BANK & TRUST CO. Jun'42Stmt 79-12 ▲@:1\$'53	O. P. GRAHAM THOMAS B. MYERS, Ch. L. F. NELSON G. G. PETERS	B. J. BLEAKLEY J. H. MARTIN L. F. NELSON G. G. PETERS	JOHN A. GEYER P. B. KORZILIUS, Tr. Off.	GEORGE DANEK E. U. EIFLER L. F. VORPAHL G. S. CORMACK G. L. THOME, A. Tr. Off.	800	575	603	16,915	24	18,917	3,603	10,353	995	3,620	346	Chase N., N. City and Cent. Han. Bk. & Tr. Co., N. Y.; Cont. Ill. N. Bk. & Tr., Northern Tr. and 1st N., Chi.; 1st Wis. N., Mil.
" "	*North Side Bank Jun'42Stmt 79-1078 ▲@:1\$'28	Arthur R. Janes	R. F. Ruland	R. F. Ruland	Otto H. Crouch, Jr. T. J. Losinski	64	85	25	2,006		2,180	460	955	206	499	60	Chase N., N. Y.; 1st N. and Cont. Ill. N. Bk. & Tr., Chi.; 1st Wis. N., Mil.
" "	*West Racine Bank Jun'42Stmt 79-1051 ▲@:1\$'23	F. J. McNeill	Chas. C. Nelson	A. F. Rasmussen	Clara Uebele	63	27	17	1,204		1,311	293	523	216	279		Am. N. Bk. & Tr., Chi.; 1st Wis. N., Mil.
" "	Racine Clearing House (Members indicated by a *)	B. J. Bleakley	R. F. Ruland	J. A. Geyer, Sec. and Tr.		(See pa Total	ges 274 Depo	-275- sits by	276 fo Cities,	r Num ber of etc.)	Nation al, Stat e and	Private Banks,					

Number under Name of Bank is the Transit Number given to each bank in U. S. exclusively by The Land-McNally Bankers' Directory, under the authority of The American Bankers Ass'n.

WISCONSIN—Continued

Non-Bank Towns with Nearest Banking Point (Indexed Acces.), Lawyers, Laws (Indexed) in back of this volume. For Interest Rates, Holidays, etc., see Laws.

TOWN AND COUNTY. County Seats. Fig. under town is Fed. Res. Dist.	Mem. A. B. A. State Priv. Mem. State B. Ass'n. Estab. Fed. Res. Depts. Trust B. Bond I-Indep. B. A. Savings ▲ FDIC	PRESIDENT.	VICE-PRESIDENT.	CASHIER.	ASS'T CASHIER.	LIABILITIES. (In Thousands of Dollars)					RESOURCES.					PRINCIPAL CORRESPONDENTS.
						Capital	Surplus	Und. Prof. and or Reserves	Deposits	Other Liabilities	Totals	Cash. Ex. & Due from Bks	U. S. Gov. Securities	Other Securities	Loans & Discounts	
Radisson 188 9 Sawyer P8	Chippewa Valley Bank ▲@:17			H. C. Lebeau, Mgr.		(Pay ing and Receiv ing Sta tion of Chipp ewa V alley B ank, W inter, Wis.)										1st Wis. N., Mil.
Randolph 1146 7 Columbia L18	Dairyman's State Bank Jun'42Stmt 79-1055 ▲I@:13'23 (Head Office)	R. E. Goodhouse	O. A. Sasada	C. G. Blochwitz, Cash. and Sec.	F. L. Smith, A. L. Dobbratz, Dorothy Blochwitz	50	25	37	1,025	3	1,140	277	347	125	385	6 Cont. Ill. N. and Am. Tr. & Sav., Chi.; Marshall & Ilsley, 1st Wis. N. and Marine N., Mil.
Random Lake 613 7 Sheboygan P18	State Bank of Random Lake Jun'42Stmt 79-659 ▲@:15'05	W. E. Hoelz	Oswald Voigt	A. J. Mueller		25 (20 Cap. Notes)		8	458		511	90	163	86	159	13 Cont. Ill. N. Bk. & Tr., Chi.; 1st Wis. N., Mil.
Redgranite 857 7 Waushara L16	Union State Bank ▲@:13'33			M. F. Chipman, Mgr.		(Pay ing an d Rece ivin g Sta tion of Un ion St ate Ba nk, Wa utoma, Wis.)										1st N. and Drov. N., Chi.; 1st Wis. N., Mil.
Reedsburg 3608 7 Sauk J18	Farmers & Merchants Bank Jun'42Stmt 79-1089 ▲@:13'35 (Head Office)	C. G. Wiesler	G. W. Oehlers	C. G. Wiesler	Lucille A. Siemandel, R. J. Toepfer	60 (18 Cap. Notes)		13	1,023		1,114	263	270	348	233	Chem. Bk. & Tr. Co., N. Y.; 1st N. and Northern Tr., Chi.; Marshall & Ilsley and 1st Wis. N., Mil.
" " "	THE REEDSBURG BANK Jun'42Stmt 79-262 ▲@:13'77	Gus Fondrie	P. R. Schweke	H. C. Miller, Cash. and Tr. Off.	E. A. Kutzbach, A. Theresa M. Timlin	175	65	113	2,429	9	2,791	341	421	916	1,040	73 Chase N., N. Y.; Cont. Ill. N. Bk. & Tr. and 1st N., Chi.; 1st Wis. N., Mil.
Reedsville 729 7 Manitowoc P15	Reedsville State Bank Jun'42Stmt 79-662 ▲@:15'06	A. F. Zuehlke	B. J. Zuehlke	J. G. O'Rourke	Anna Kolerus	25 Deb. 8	10	4	524		571	217	69	17	252	16 Cont. Ill. N. Bk. & Tr. Co., Chi.; Marshall & Ilsley and 1st Wis. N., Mil.; Appleton State, Appleton.
Reeseville 407 7 Dodge M19	State Bank of Reeseville Jun'42Stmt 79-663 ▲@:13'02	W. F. Hickey	E. R. Yerges	H. J. Yauman	H. M. Militzer	30	15	27	631		703	150	114	171	253	15 Cont. Ill. N. Bk. & Tr., Chi.; 1st Wis. N., Marine N. Ex., and Marshall & Ilsley, Mil.
Rhineland 8501 9 Oneida K9	First National Bank Jun'42Stmt 79-177 ▲@:13'90	S. D. Sutliff	S. D. Nelson, J. G. Schutz	E. G. Nylund	D. E. Vevea, N. A. Korth	100 Pf. 30	32	18	1,752		1,932	529	449	204	702	48 Chase N. and Mnfrs. Tr., N. Y.; Cont. Ill. N. Bk. & Tr., Chi.; 1st Wis. N., Mil.
" " "	MERCHANTS STATE BANK Jun'42Stmt 79-176 ▲@:13'86	Folke Becker, Ch. of Bd. and Pres.	H. H. Martin	M. W. Leary	P. J. Peterson, G. Willette	125	48	41	1,263		1,477	438	248	195	528	68 Cent. Han. Bk. & Tr., N. Y.; Cont. Ill. N. Bk. & Tr., Chi.; 1st N. Minpls.; 1st Wis. N., Mil.
Rib Lake 1042 9 Taylor I10	State Bank of Medford ▲@:13'41				F. P. Schaack, A. C. and Mgr.	(Rib Lake Payin g and Receiv ing Sta tion of State Bank of Med ford, Wis.)										1st Wis. N., Mil.
Rice Lake 5719 9 Barron D9	FIRST NATIONAL BANK Jun'42Stmt 79-216 ▲@:13'03	J. P. SCHNEIDER	W. D. LEARY, H. C. WIGER	H. F. MOORS	D. T. MITCHELL, G. E. OVERBY, P. PETERSON, E. J. EINUM	100	57	31	2,184	25	2,397	879	236	461	773	48 Cont. Ill. N. Bk. & Tr., Chi.; 1st N. and Northw. N., Minpls.; 1st N., St. P.; 1st Wis. N., Mil.
Richfield 225 7 Washington O19	Richfield State Bank Jun'42Stmt 79-666 ▲@:13'10	Wm. D. Wolf	Wm. A. Bauer	Richard Hackbarth, Cash. and Sec.		30	4	13	228		275	47	40	82	100	6 1st N., Chi.; 1st Wis. N., Marine N. Ex., and Marshall & Ilsley, Mil.
Richland Center 4364 7 Richl. H19	Farmers & Merchants Bank Jun'42Stmt 79-797 ▲@:13'13	E. E. McCollum	C. J. Lunenschloss	C. A. Cutter	H. J. Gochenaur	50 Pf. 15	16	39	1,318		1,438	321	159	569	351	38 Chase N., N. Y.; Northern Tr., Chi.; 1st Wis. N. and Marine N. Ex., Mil.
" " "	RICHLAND COUNTY BANK Jun'42Stmt 79-260 ▲@:13'03	A. V. PIER, Ch. of Bd. and Pres.	M. A. GOPLIN	T. J. MARTIN	ELEANORE LEHEW	100	15	20	1,398		1,533	277	259	693	267	37 Bk. of the Manhattan and Mnfrs. Tr., N. Y.; Cont. Ill. N., Drov. N., and 1st N., Chi.; 1st Wis. N., Mil.; 1st N. Minpls.
Ridgeland 242 9 Dunn D11	Farmers State Bank Jun'42Stmt 79-813 ▲@:13'13	H. H. Jorstad	Bertina Jorstad	H. J. Hanson		10 (14 Cap. Notes)	1	16	198		239	61	27	36	112	3 1st Wis. N., Mil.; Northw. N. Bk. & Tr., Minpls.
Rio 696 7 Columbia K18	Rio-Fall River Union Bank ▲@:13'35			Earl T. Hughes, Mgr.		(Pa yin g an d Re ceiv in g Sta tion of Ri o-Fall River Union Bank, Fall Wis.)										City N. Bk. & Tr. Co., Chi.; 1st Wis. N., Mil.

FIRST WISCONSIN NATIONAL BANK, MILWAUKEE — Complete Banking Service

Number under Name of Bank is the Transit Number given to each bank in U. S. exclusively by The Rand-McNally Bankers' Directory, under the authority of The American Bankers Ass'n.

WISCONSIN—Continued

Non-Bank Towns with Nearest Banking Point (Indexed Acces.), Lawyers, Laws (indexed) in back of this volume. For Interest Rates, Holidays, etc., see Laws.

Table with columns: TOWN AND COUNTY, PRESIDENT, VICE-PRESIDENT, CASHIER, ASS'T CASHIER, LIABILITIES (Capital, Surplus, Und. Prof. and or Reserves, Deposits, Other Liabilities, Totals), RESOURCES (Cash, Ex. & Due from Bks, U.S. Gov. Securities, Other Securities, Loans & Discounts, Other Resources), and PRINCIPAL CORRESPONDENTS.

FIRST NATIONAL BANK

Oldest Bank in Ripon. Established 1856

ALBERT BRUGGER, CHAS. FREUND, EDMUND WIESE, LENORA BAKER NORMAN HAEFS. "Strongest Bank in Seymour." Requests for Credit Reports MUST be accompanied by FEE IN ADVANCE. Plain sight drafts, 15c; Credit Reports, 50c.

TOWN AND COUNTY. ▲County Seats. Fig. under town is Fed. Res. Dist.	●Mem. A. B. A. \$State Priv. †Mem. State B. Ass'n. [Etab. ◆Fed. Res. Depts: T-Trust B-Bond I-Indep. B. A. ©Savings ▲FDIC	PRESIDENT.	VICE-PRESIDENT.	CASHIER.	ASS'T CASHIER.	LIABILITIES. (In Thousands of Dollars)						RESOURCES.					PRINCIPAL CORRESPONDENTS.
						Capital	Surplus	Und. Prof. and or Reserves	Deposits	Other Liabilities	Totals	Cash, Ex. & Due from Bks	U.S. Gov. Securities	Other Securities	Loans & Discounts	Other Resources	
*Sheboygan 40,638 7 Sheboygan P17	*Bank of Sheboygan ◆79-39 ▲B@T\$78 Jun'42Stmt (Head Office)	O. L. Hall	F. S. Rodger, 1st V. P. J. R. Schils, 2d V. P.	R. A. Baumann Hugo Kaems Tr. Of. R. H. Mueller, Tr. Of.	Martin Halverson. Leo H. Kalk Norman Dewey, Aud.	200 (325)	20 Cap.	83 Notes	5,081	7	5,716	1,045	1,596	299	2,602	174	Chem. Bk. & Tr. and N. City, N. Y.; Cont. Ill. N. and 1st N. Chl.; 1st Wis. N., Marine N. Ex., and Marshall & Isley, Mil.; Northw. N., Minpls.
" " " " " "	*CITIZENS STATE BANK ◆79-40 ▲B@T\$96 Jun'42Stmt (Head Office)	J. W. HANSEN	O. H. CLARK	D. W. HUENINK A. L. THUEMLER, Tr. Of.	FRED WILKE F. A. TRIER GEORGE KNUTH A. C. ANDERSEN	500	400	373	11,870		13,143	4,347	3,268	1,772	3,641	115	Cent. Han. Bk. & Tr. and Chase N., N. Y.; City N. Bk. & Tr., Cont. Ill., and Harris Tr. & Sav., Chl.; Marine N. Ex., Marshall & Isley and 1st Wis. N., Mil.; 1st N., Minpls.
MEMBER FEDERAL RESERVE SYSTEM																	
" " " " " "	*Merchants State Bank Jun'42Stmt 79-41 ▲@S\$05	F. P. Maersch	W. C. Hildebrand	George Siegel	F. M. Maersch	100	15	15	1,341		1,471	357	363	350	336	65	Chase N., N. Y.; Northern Tr. Bk. & Tr. N., Mil.
" " " " " "	*North Side State Bank Jun'42Stmt 79-1077 ▲@S\$28	A. J. Schmidler	G. J. Juckem	W. A. Mueller	W. O. Spindler	50	20	20	940		1,030	289	409	174	154	4	City N. Bk. & Tr., Chl.; Citz. State, Sheboygan.
" " " " " "	*SECURITY NATIONAL BANK Jun'42Stmt ◆79-38 ▲B@T\$56	D. H. COONEY W. A. REISS, Ch. of Bd.	OTTO E. KAUFMANN J. M. SCHILDER	J. F. KRAUS A. J. STIGLITZ, Mgr. Sav. Dept.	JOHN PITSCHLER R. R. ROBINSON O. T. SCHMIDT	250 Pf. 230	370	195	10,373	6	11,424	2,794	2,545	2,857	2,753	475	Irv. Tr. and 1st N., N. Y.; 1st N. and Cont. Ill. N. Bk. & Tr., Chl.; 1st Wis. N., Mil.
" " " " " "	*Sheboygan Trust Co. Jun'42Stmt 79-42 ▲B@T\$16	John M. Detling	Milton Pilling	Milton Pilling, Sec.	Eugene Wilbert, A. Sec.	50	15	17	133		215	41	20	15	132	7	1st Wis. N., Mil.; Bk. of Sheboygan, Sheboygan.
" " " " " "	*South West State Bank Jun'42Stmt 79-43 ▲@S\$28	Roland J. Herr	Otto Heinecke	J. F. Baumann		50 (45)	5 Cap.	30 Notes	1,072		1,202	233	260	412	265	32	Cent. Han. Bk. & Tr., N. Y.; Cont. Ill. N. Bk. & Tr., Chl.; 1st Wis. N., Mil.; Secur. N., Sheboygan.
" " " " " "	Sheboygan Clearing House (Members indicated by a *)	D. H. Cooney		D. W. Huenink, Tr.	J. F. Kraus, Sec.	(See page 274 Total Depo	ges 274 Depo	-275- sits by	276 f or Num ber of etc.)	ber of etc.)	Nation al, Stat e and Private Banks,	al, Stat e and Private Banks,	al, Stat e and Private Banks,	al, Stat e and Private Banks,	al, Stat e and Private Banks,		
Sheboygan Falls 7 Sheb'n P17 3395	Citizens State Bank ◆@T\$10			L. E. Griese, Mgr.		(Payi ng and Receiv ingSta tion of Citize ns Stat e Ban k, Sheb oygan, Wis.)											1st Wis. N., Mil.
Sheldon 199 9 Rusk F10	Dairyland State Bank ▲@S\$35	W. F. Dietlein, In charge			Linda Haley	(Payi ng and Receiv ingSta tion of Dairyl and St ate Ba nk, Br uce, W is.)											
*Shell Lake 872 9 Washburn D8	Shell Lake State Bank Jun'42Stmt 79-947 ▲@T\$16 (Head Office)	R. L. Tarbox, Ch. of Bd. and Pres.	E. R. Hering	R. A. Juza		25	13	17	494		549	252	61	6	224	6	Northern Tr., Chl.; 1st Wis. N., Mil.; 1st N., St. P.
Sherwood 145 7 Calumet O15	Sherwood State Bank Jun'42Stmt 79-864 ▲I@C\$15	Hugo Wittmann	J. C. Hallett, Exec. V. P.	J. C. Hallett		10 Deb. 15	5	12	199		241	58	26	54	101	2	1st Wis. N., Mil.; Citz. State, Sheboygan.
Shiocton 592 7 Outagamie N14	Appleton State Bank ▲@T\$11				E. W. Kuether, A. C. and Mgr.	(Shio cton P aying and R eceivin g Stati on of Applet on Stat e Bank Ap pleton, Wis.)											Marshall & Isley, Mil.
Shullsburg 1197 7 Lafayette I 22	Farmers & Merchants Bank Jun'42Stmt 79-350 ▲I@S\$09	J. M. Lehr		William Metcalf	F. A. Doll R. K. Newman Gertrude Paquett	25 (18)	20 Cap.	42 Notes	950		1,055	376	125	366	174	14	Cont. Ill. and Harris Tr. & Sav., Chl.; 1st Wis. N. and Marshall & Isley, Mil.
Silverlake 365 7 Kenosha O22	Silver Lake State Bank Jun'42Stmt 79-677 ▲I@C\$08	John Evans	Geo. W. Higgins C. V. Cook	Erik Hansen	L. E. Hansen	25 (7)	9 Cap.	24 Deb.)	361		426	68	78	138	126	16	1st N., Chl.; 1st Wis. N., Mil.; 1st N., Kenosha.
Siren 375 9 Burnett B8	First Bank of Grantsburg ▲\$32			Peter Peterson, Mgr.		(P aying and R eceivin g Stati on of F irst Ba nk of Grants burg, Wis.)											
Slinger 775 7 Washington O19	State Bank of Slinger ▲@S\$04 Jun'42Stmt 79-673	Peter Schuck	Jac. Rothenbach	Wm. G. Kratz	Myrtle J. Bull R. W. Rosche	42 Pf. 10	6	23	723		804	196	139	133	319	17	Cont. Ill. N. Bk. & Tr., Chl.; 1st Wis. N., Mil.
Soldiers Grove 778 7 Crawford G 19	Peoples State Bank ▲\$34			Ivan Gulst, Mgr.		(P aying and R eceivin g Stati on of P eoples State Bank, Prai rie du Chien, Wis.)											1st Wis. N., Mil.

FIRST WISCONSIN NATIONAL BANK, MILWAUKEE — Complete Banking Service

Number under Name of Bank is the Transit Number given to each bank in U. S. exclusively by The Rand-McNally Bankers' Directory, under the authority of The American Bankers Ass'n.

WISCONSIN—Continued

Non-Bank Towns with Nearest Banking Point (Indexed Acces.), Lawyers, Laws (Indexed) in back of this volume. For Interest Rates, Holidays, etc., see Laws.

TOWN AND COUNTY. County Seats. Fig. under town is Fed. Res. Dist.	Mem. A. B. A. State Priv. Mem. State B. Ass'n. [Etab. Fed. Res. Depts. T-Trust B-Bond I-Indep. B. A. Savings FDIC	PRESIDENT.	VICE-PRESIDENT.	CASHIER	ASS'T CASHIER.	LIABILITIES. (In Thousands of Dollars)					RESOURCES.					PRINCIPAL CORRESPONDENTS.	
						Capital	Surplus	Und.Prof. and or Reserves	Deposits	Other Liabilities	Totals	Cash, Ex. & Due from Bks	U.S. Gov. Securities	Other Securities	Loans & Dis- counts		Other Re- sources
Somerset 476 9 St. Croix A11	Bank of Somerset. A B @ \$10 Jun'42Stmt 79-679	H. J. La Grandeur.	Alex J. Parnell.	Alice V. LaGrandeur	Ruth Sonntag.	15 9		12	141		177	40	46	6	78	7	1st N. Bk. & Tr. Co. and Northw. N., Minpls.; 1st N., St. Paul; 1st Wis. N., Mil.
So. Germantown. (See Germantown)																	
So. Milwaukee 11,134 7 Milwaukee P21	+ Home State Bank Jun'42Stmt 79-918 A @ \$16	A. J. Ricker	H. Z. Logan	L. M. Saksefski	J. A. Kaczanowski.	100	32	18	1,496		1,646	687	76	124	733	26	Chase N., N. Y.; 1st N., Chi.; Marshall & Ilsley and Marine N. Ex. Mil.
" " "	+ South Milwaukee Bank Jun'42Stmt 79-681 A @ \$93 (+ Associate Members of Milwaukee Clearing House, Milwaukee)	Wm. Grobschmidt.	Geo. H. Krueck	W. H. Lyon		85 (25)	23 Cap.	37 Notes	1,767		1,937	419	637	296	528	57	Cent. Han. Bk. & Tr., N. Y.; Cont. Ill. N. Bk. & Tr., Chi.; 1st Wis. N., Mil.
So. Wayne 331 7 Lafayette I 22	Bank of South Wayne Jun'42Stmt 79-682 A I @ \$03	F. E. Tree	Ethel Olson	C. L. Simmons		30	5	10	502		547	208	123	76	136	4	1st N. and Drov. N., Chi.; 1st Wis. N., Mil.; 1st N., Monroe.
*Sparta 5820 7 Monroe G16	BANK OF SPARTA 79-211 A B @ \$58 Jun'42Stmt (Head Office)	A. W. BARNEY	LOUIS T. HILL *T. D. BARNEY *On Military Leave	E. G. FISHER	R. E. ZIMMERMAN G. E. BACKUS	70	35	15	1,540		1,660	832	113	2	688	25	N. Y. Tr. Co., N. Y.; 1st N., Chi.; 1st Wis. N., Mil.
" " "	Farmers National Bank Jun'42Stmt 79-213 A @ \$07	A. N. Wall, Pres. and Tr. Off.	H. M. Newton	Harold E. Wike	Verna A. Smith, A. C. and A. Tr. Off.	37 Pf. 13	20	15	1,098		1,183	554	220	77	315	17	Harris Tr. & Sav., Chi.; 1st Wis. N., Mil.
" " "	Monroe County Bank Jun'42Stmt 79-212 A @ \$93 (Head Office)	R. G. Lahm	S. K. Dickinson Paul Schaller	E. J. Trainer	H. W. Kuehn M. C. Balliett Clarence Webster	55 (36)	9 Cap.	20 Notes	1,061		1,181	472	88	234	364	23	Mnfrs. Tr., N. Y.; Cont. Ill. N. Bk. & Tr. and Drov. N., Chi.; 1st Wis. N., Mil.
Spencer 506 7 Marathon I13	Spencer State Bank Jun'42Stmt 79-683 A I @ \$08	H. F. Seefeld	Chas. Haslow	A. L. Boock	A. J. McIlhattan	25	13	3	440		481	253	55	3	164	6	Chase N., N. Y.; City N. Bk. & Tr., Chi.; 1st Wis. N., Mil.; Northw. N., Minpls.
Spooner 2639 9 Washburn D8	Bank of Spooner 79-329 A @ \$1900 Jun'42Stmt	C. L. Appleman	G. L. Petry A. E. Pearson	A. E. Wittek	Fred Patchin	10 (18)	40 Cap.	15 Notes	818	5	906	343	130	57	370	6	Cont. Ill. N. Bk. & Tr., Chi.; 1st Wis. N., Mil.; 1st N., St. P.; Northw. N., Minpls.
Spring Green 868 7 Sauk I 19	Farmers State Bank 79-821 A @ \$14 Jun'42Stmt (Head Office)	H. B. Peck	H. L. Gray	H. L. Gray	Norman Schoenmann	25 (28)	1 Cap.	18 Notes	597		669	160	90	96	311	12	1st N., Chi.; Marshall & Ilsley and 1st Wis. N., Mil.
" " "	State Bank of Spring Green Jun'42Stmt 79-684 A B @ \$1900	Thomas W. King	Joseph Lins	Richard D. King, Cash. and Sec.	Erna Besitzky	25 (28)	3 Cap.	17 Notes	334		407	112	78	27	168	22	Cont. Ill. N. Bk. & Tr. Chi.; 1st Wis. N., Mil.
Spring Valley 973 9 Pierce B 12	Bank of Spring Valley 79-361 A I @ \$02 Jun'42Stmt	Otto Sieberns	F. Kamke	J. H. Graslle	H. M. Waller Minnard Olsen	50	17	30	632		729	237	65	164	255	8	1st N., Chi.; Marine N. Ex. and 1st Wis. N., Mil.; 1st N., St. P.
Stanley 2021 9 Chippewa G12	Farmers & Merchants State Bank 79-259 A @ \$03 Jun'42Stmt	W. M. Miller, Ch. of Bd. and Pres.	Ely Provost	S. P. Lien	A. L. Walsdorf	25	30	7	736		798	179	230	128	254	7	Cont. Ill. N. Bk. & Tr., Chi.; 1st Wis. N., Mil.
Stetsonville 278 9 Taylor H 11	Farmers State Bank 79-816 A @ \$13 Jun'42Stmt	Frank Storch	Vincent Jakel	A. J. Greiner	W. F. Pueschner	20	16	7	401	1	445	175	69	1	197	3	Drov. N., Chi.; 1st Wis. N., Mil.; Northw. N., Minpls.
*Stevens Point 7 Portage K14 15,777	Citizens National Bank Jun'42Stmt 79-136 A @ \$93	A. C. Kingston E. A. Oberweiser, Ch. of Bd.	J. M. Pfiffner	C. W. Nason	A. C. Larson S. G. Kingston	100	100	36	2,384	2	2,622	560	733	983	299	47	Chase N., N. Y.; 1st Wis. N., Mil.
" " "	FIRST NATIONAL BANK 79-135 A @ \$183 Jun'42Stmt	J. W. Dunegan	O. A. Crowell H. H. Pagel	J. V. Berens, Cash. and Tr. Off.	L. C. Larsen, A. C. and A. Tr. Off. N. G. Oertel	172 Pf. 23	75	99	3,111		3,485	958	790	1,155	562	20	Cent. Han. Bk. & Tr., N. Y.; 1st N., Chi.; 1st Wis. N., Mil.
Stockbridge 386 7 Calumet O16	State Bank of Stockbridge Jun'42Stmt 79-688 A @ \$05	A. H. Flatley		Winifred Flatley		12 (11)	6 Cap.	12 Notes	266		307	65	62	72	101	7	Cont. Ill. N. Bk. & Tr., Chi.; Marshall & Ilsley and 1st Wis. N., Mil.
Stoddard 368 7 Vernon F17	Farmers & Merchants State Bank 79-737 A @ \$11 Jun'42Stmt	John McDonadl	O. J. McClellan	J. A. Wall	A. E. Lamprech	15 (9)	3 Cap.	14 Notes	288		329	48	67	114	99	1	City N. Bk. & Tr., Chi.; 1st Wis. N., Mil.

Oldest Bank in Western Wisconsin.
COMPLETE BANKING FACILITIES. Send Us Your Personal Business Collections Given Prompt Personal Attention By An Officer.

Number under Name of Bank is the Transit Number given to each bank in U. S. exclusively by The Rand-McNally Bankers' Directory, under the authority of The American Bankers Ass'n.

WISCONSIN—Continued

Non-Bank Towns with Nearest Banking Point (Indexed Acces.), Lawyers, Laws (Indexed) in back of this volume. For Interest Rates, Holidays, etc., see Laws.

Table with columns: TOWN AND COUNTY, County Seats, Fig. under town is Fed. Res. Dist., Bank Name, State, Federal Reserve, President, Vice-President, Cashier, Ass't Cashier, Capital, Surplus, Und. Prof. and or Reserves, Deposits, Other Liabilities, Totals, Cash, Ex. & Due from Bks, U.S. Gov. Securities, Other Securities, Loans & Discounts, Other Resources, PRINCIPAL CORRESPONDENTS.

NATIONAL BANK OF COMMERCE

IN SUPERIOR

PROMPT ATTENTION GIVEN COLLECTIONS

FIRST WISCONSIN NATIONAL BANK, MILWAUKEE — Complete Banking Service

Number under Name of Bank is the Transit Number given to each bank in U. S. exclusively by The Rand-McNally Bankers' Directory, under the authority of The American Bankers Ass'n.

WISCONSIN—Continued

Non-Bank Towns with Nearest Banking Point (Indexed Access.), Lawyers, Laws (Indexed) in back of this volume. For Interest Rates, Holidays, etc., see Laws.

TOWN AND COUNTY. County Seats. Fig. under Town is Fed. Res. Dist.	Mem. A. B. A. State Priv. Fed. State B. Ass'n. (Estab. Fed. Res. Depts. Trust B-Bond Indep. B. A. Savings FDIC	PRESIDENT.	VICE-PRESIDENT.	CASHIER.	ASS'T CASHIER.	LIABILITIES. (In Thousands of Dollars)					RESOURCES.					PRINCIPAL CORRESPONDENTS.	
						Capital	Surplus	Und. Prof. and or Reserves	Deposits	Other Liabilities	Totals	Cash, Ex. & Due from Bks	U.S. Gov. Securities	Other Securities	Loans & Discounts		Other Resources
Theresa 418 7 Dodge N18	Theresa State Bank Jun'42Stmt 79-694 IB@1\$'05	F. A. Bandlow	Wm. F. Koch	C. H. Bodden		25	15	13	469		522	202	63	208	44	5	Chase N., N. Y.; 1st Wis. N. and Marshall & Hsley, Mil.
Thiensville 645 7 Ozaukee P19	Thiensville State Bank Jun'42Stmt 79-695 AI@1\$'10	John F. Nieman	A. H. C. Carthaus	Clara L. Plautz	Carl J. Wiese	50	50	54	1,058		1,212	291	17	398	489	17	Chem. Bk. & Tr., N. Y.; Cont. Ill. N. Bk. & Tr., Chi.; 1st Wis. N., Mil.
Thorp 1052 7 Clark G12	Peoples Exchange Bank Jun'42Stmt 79-696 A@1\$'31	W. H. Krause	F. M. Broeren	R. G. Lawrence	A. S. Kenney Wm. J. Klouda	50 (25)	17 Cap.	23 Notes	1,172		1,292	485	45	130	608	24	Drov. N., Chi.; 1st Wis. N., Mil.; Northw. N., Minpls.
Three Lakes 365 9 Oneida L8	Peoples State Bank A@1\$'23 Jun'42Stmt 79-781	F. H. Dobbs	W. L. Murray	R. E. Doms		15 (8)	2 Cap.	6 Notes	96		127	52	5	10	54	6	1st Wis. N., Mil.
Tigerton 794 7 Shawano L13	First National Bank in Tigerton Jun'42Stmt 79-697 A@1\$'34	L. C. Buchsieb	A. R. Radtke	M. J. Brunner	R. B. Way	50		13	12	277	352	106	58	16	165	7	Northern Tr., Chi.; Wis. N., Mil.
Tisch Mills 200 7 Manitowoc P14	Two Rivers Savings Bank A@1\$'02			Robert Stangel, Mgr.		(Paying and Receiving Station of Two Rivers Savings Bank, Two Rivers, Wis.)											1st N., Chi.; 1st Wis. N., Mil.
Tomah 3817 7 Monroe G16	Bank of Tomah AB@1\$'04 Jun'42Stmt 79-227	F. H. Drew, Ch. of Bd. and Pres.	E. E. Drowatzky	Emma Wegner		65	35	41	1,661		1,802	731	174	229	645	23	Chase N., N. Y.; Cont. Ill. N. Bk. & Tr., Chi.; 1st Wis. N., Mil.; Northw. N. Bk. & Tr. Co., Minpls.
" " "	Farmers & Merchants Bank Jun'42Stmt 79-744 A@1\$'11 (Head Office)	John Reinehr	T. P. Donovan	R. G. Tiegs	Ralph Matthews	40 (33)	15 Cap.	31 Deb.	1,180		1,299	350	294	133	493	29	Chase N., N. Y.; 1st N., Chi.; 1st Wis. N., Mil.; 1st N. Bk. & Tr., Minpls.
Tomahawk 3365 9 Lincoln J10	Bradley Bank A@1\$'03 Jun'42Stmt 79-253	S. B. Bugge	E. M. MacDonald W. I. Macfarlane	J. L. Extrom	J. L. Smith S. R. Odgaard	60 (9)	15 Cap.	26 Notes	712		822	301	188	155	161	17	Cont. Ill. N. Bk. & Tr. and Harris Tr. & Sav., Chi.; 1st Wis. N., Mil.
Trempealeau 527 9 Trempealeau K16	Citizens State Bank A@1\$'12 Jun'42Stmt 79-790	W. Nicholls	H. E. Clark	J. J. Robinson	H. Newcomb	10 (10)	1 Cap.	1 Notes	172		194	48	61	9	68	8	Merch., Winona; 1st Wis. N., Mil.; 1st N. Bk. & Tr. Co., Minpls.
Turtle Lake 616 9 Barron G10	Bank of Turtle Lake 79-699 A@1\$1900 Jun'42Stmt	Geo. H. Bunker	Addie Nuesse	W. E. Nuesse	F. G. McKenzie	16 (20)	Cap.	1 Notes	365		402	154	58	17	146	27	1st Wis. N., Mil.; 1st N. Bk. & Tr., Minpls.; 1st N., St. Paul; Minn. N., Duluth.
Two Rivers 10,302 7 Manitowoc Q15	BANK OF TWO RIVERS Jun'42Stmt 79-192 A@1\$'01	H. G. WILKE	W. R. KAHLBERG H. R. SCHWAKE	R. C. BLESER	MILTON ZUEHL WM. C. STUECK HARRY WEISS	200	40	124	2,851		3,215	946	597	791	826	55	N. City, N. Y.; Cont. Ill. N. Bk. & Tr., Chi.; 1st Wis. N., Mil.
" " "	Two Rivers Savings Bank Jun'42Stmt 79-193 AB@1\$'02 (Head Office)	John J. Tadych, Ch. of Bd. and Pres.	E. T. O'Brien	E. A. Koutnik, Cash. and Sec.	Julia Althen, Act'g. Cash.	65 (39)	16 Cap.	30 Deb.	1,104	2	1,256	311	220	287	407	31	1st N., Chi.; 1st Wis. N., Mil.; 1st N. and Manitowoc Sav., Manitowoc.
Union Grove 973 7 Racine O21	State Bank of Union Grove 79-700 A@1\$'03 Jun'42Stmt	O. P. Graham	W. E. Stone	W. E. Stone	E. L. Stone	50	25	37	996		1,108	316	347	168	253	24	1st N., Chi.; 1st N. Bk. & Tr., Racine; 1st Wis. N., Mil.
Unity 286 7 Marathon H12	Colby State Bank A@1\$'09				M. J. Tennis, Mgr.	(Paying and Receiving Station of Colby State Bank, Colby, Wis.)											1st Wis. N., Mil.
Valders 580 7 Manitowoc P16	Valders State Bank A@1\$'11 Jun'42Stmt 79-702	W. F. Christel	Otto G. Berge	F. R. Evenson, Cash. and Sec.		25	6	12	344		387	148	66	30	141	2	1st Wis. N., Mil.; Manitowoc N., Manitowoc.
Verona 535 7 Dane K20	Bank of Verona A@1\$'04 Jun'42Stmt 79-703	J. L. Miller	Wm. L. Davidson	A. D. Miller	C. H. Stampf	40	4	17	496		557	117	80	44	311	5	1st N., Chi.; 1st Wis. N., Mil.
Vesper 300 7 Wood I14	Peoples State Bank of Pittsville A@1\$'37			Fred S. Walch, Mgr.		(Vesper Office of Peoples State Bank, Pittsville, Wis.)											1st Wis. N. Bk., Mil.
Viola 825 7 Richland G13	Farmers State Bank Jun'42Stmt 79-857 A@1\$'14	A. R. Lawton, Ch. of Bd. and Pres.	Fred G. Matthes, Hobert Groves	A. B. Schroeder, Cash. and Sec.	O. E. Sanford	45	4	16	406		471	179	47	45	182	18	Drov. N., Chi.; 1st Wis. N., Mil.
Viroqua 3549 7 Vernon F18	First National Bank in Viroqua Jun'42Stmt 79-283 A@1\$'34	L. C. Boyle, Ch. of Bd. and Pres.	V. R. Schaefer	H. E. Packard	Vida E. Schaefer	43 P.J.	50	6	1,552		1,658	431	1,004	35	158	30	1st Wis. N., Mil.
" " "	State Bank of Viroqua Jun'42Stmt 79-1090 A@1\$'36	W. D. Dyson	F. E. Dyson	E. A. Schipper	M. F. McIntosh	50	17	16	969		1,052	362	72	139	463	16	Marshall & Hsley, Mil.; N. Bk. of La Crosse, La Crosse.

Number under Name of Bank is the Transit Number given to each bank in U. S. exclusively by The Rand-McNally Bankers' Directory, under the authority of The American Bankers Ass'n.

WISCONSIN—Continued

Non-Bank Towns with Nearest Banking Point (Indexed Acces.), Lawyers, Laws (Indexed) in back of this volume. For Interest Rates, Holidays, etc., see Laws.

TOWN AND COUNTY. ▲County Seats. Fig. under town is Fed. Res. Dist.	●Mem. A. B. A. §State †Priv. ‡Mem. State B. Ass'n. [Estab. ◆Fed. Res. Depts: T-Trust B-Bond I-Indep. B. A. ©Savings ▲FDIC	PRESIDENT.	VICE-PRESIDENT.	CASHIER.	ASS'T CASHIER.	LIABILITIES. (In Thousands of Dollars)					RESOURCES.					PRINCIPAL CORRESPONDENTS.	
						Capital	Surplus	Und.Prof. and or Reserves	Deposits	Other Liabilities	Totals	Cash, Ex. & Due from Bks	U.S. Gov. Securities	Other Securities	Loans & Discounts		Other Resources
Wabeno 1200 9 Forest M10	State Bank of Wabeno Jun'42Stmt 79-706 ▲@:1:07	James Wm. Squire	F. J. Kopecky	Theodore L. Huettl		25 (13)	8 Cap.	11 Deb.	326	2	385	131	100	57	86	11	Cont. Ill. N. Bk. & Tr. Chi.; 1st Wis. N., Mil.
Waldo 324 7 Sheboygan P17	Waldo State Bank Jun'42Stmt 79-802 ▲I@:1:13	W. J. Leverenz, Ch. of Bd. and Pres.	J. M. Halter	C. W. Cross	K. J. Saemann	10 (5)	10 Cap.	15 Notes	356		396	132	69	26	163	6	Marshall & Isley and 1st Wis. N., Mil.; Secur. N., Sheboygan.
Wales 170 7 Waukesha N20	State Bank of Genesee Depot ▲B@:1:10				Walter G. Plass						(Paying and Receiving Station of State Bank of Genesee Depot, Wis.)						Marshall & Isley, Mil.
Walworth 875 7 Walworth N22	Walworth State Bank Jun'42Stmt 79-707 ▲@:1:03	F. E. Lawson	W. D. Church	Tobias Steivang	M. M. Walters	40 (20)	3 Cap.	20 Notes	517		600	142	98	213	133	14	1st N., Chi.; 1st Wis. N., Mil.
Warrens 275 7 Monroe H15	Farmers & Merchants Bank ▲@:1:03			Geo. Christensen, Mgr.							(Paying and Receiving Station of Farmers & Merchants Bank, Tomah, Wis.)						Cont. Ill. N. Bk. & Tr. Co., Chi.; 1st Wis. N., Mil.
Washburn 2363 9 Bayfield F4	Washburn State Bank 79-1059 ▲I@:1:41 (Head Office)	Gust J. Johnson	J. T. O'Sullivan	Harold Dahlke	M. F. Jacobs E. E. Pearson	50 Pf. 15	18	2	871		956	287	342	36	271	20	N. City, N. Y.; Cont. Ill., Chi.; Am. N., St. P.; City N., Duluth; Northern State, Ashland.
Waterford 786 7 Racine O21	Noll's Bank Jun'42Stmt 79-416	Bessie Noll	Oswald Noll	H. W. Krueger	M. W. Rebstock Alfred M. Noll	50 (75)	15 Cap.	13 Notes	1,077		1,230	261	378	180	388	23	1st N., Chi.; 1st Wis. N., Mil.
Waterloo 1474 7 Jefferson L20	Farmers & Merchants State Bank 79-709 ▲@:1:07 (Head Office)	E. H. Fischer	L. G. Shepard	G. M. Boock	Robert L. Freidel Viola M. Biehle	50 (15)	25 Cap.	41 Deb.	1,358		1,489	341	175	354	593	26	Chase N., N. Y.; Cont. Ill. N. Bk. & Tr., Chi.; 1st Wis. N., Mil.; 1st N., Madison.
Watertown 11,301 7 Jefferson M19	*Bank of Watertown 79-126 ▲@:1:54	H. Mulberger	J. F. Prentiss	L. J. Lange	H. L. Schumann, Tr. Off.	200	100	149	2,411		2,860	643	405	1,310	482	20	Cent. Han. Bk. & Tr., N. Y.; Cont. Ill. N. Bk. & Tr. and Harris Tr. & Sav., Chi.; 1st Wis. N. and Marine N. Ex. Bk., Mil.
" " "	*Farmers & Citizens Bank Jun'42Stmt 79-129 ▲@:1:12	A. D. Platz	Fred Siegler	R. J. Hoge		50	50	41	819		960	191	233	143	382	11	N. City, N. Y.; Northern Tr. Chi.; 1st Wis. N. and Marine N. Ex., Mil.
" " "	*Merchants National Bank Jun'42Stmt 79-128 ▲@:1:02	Max Rohr, Sr.	Wm. Sproesser	J. W. Sproesser	C. A. Wallman H. F. Schatz	200	113	32	1,824		2,169	678	388	342	707	54	Chase N., N. Y.; Cont. Ill. N. Bk. & Tr. and Northern Tr., Chi.; 1st Wis. N., Mil.
" " "	*The Wisconsin National Bank in Watertown Jun'42Stmt 79-127 ▲@:1:04	A. F. Sollday	E. Brinkman	F. J. Kaercher	E. C. Block	100	30	13	1,000		1,143	319	111	401	266	46	1st N., Chi.; 1st Wis. N., Mil.
" " "	Watertown Clearing House. (Members indicated by a *)	A. D. Platz	Max Rohr	F. J. Kaercher, Tr.	H. Mulberger, Sec.	(See pages 274-275)			276	f or Num	ber of	Nation al, State and Private				Banks.	
Waukesha 19,242 7 Waukesha N20	WAUKESHA NATIONAL BANK 79-131 ▲B@:1:55	E. R. ESTBERG, Ch. of Bd. and Tr. Off.	H. J. FRAME R. A. TASSELL	E. M. JUNEMANN, Cash. and Tr. Off.	F. L. ROBERTS W. A. KUMMROW J. D. HATHWAY	540	365	217	13,152		14,274	5,565	6,306	1,179	1,109	115	1st N., N. Y. and Chi.; 1st Wis. N., Mil.
Waumandee 96 9 Buffalo D15	Waumandee State Bank Jun'42Stmt 79-834 ▲@:1:14	W. R. FRAME, Pres. and Tr. Off.	Louis Zeller	C. W. Senty	John Erickson	15	7	7	328		357	126	39	93	84	15	Northern Tr., Chi.; 1st Wis. N., Mil.; Merch., Winona, Minn.
Waunakee 773 7 Dane K19	Farmers State Bank Jun'42Stmt 79-764 ▲@:1:12	G. Schunk, Ch. of Bd. and Pres.	Joseph Ripp	F. G. Schunk	Mary Schunk	15 (13)	5 Cap. Notes	19	345		397	123	92	40	138	4	1st N., Chi. and Madison; 1st Wis. N., Mil.
" " "	Waunakee State Bank Jun'42Stmt 79-710 ▲@:1:02	C. J. Schmidt, A. P. Kenney, Ch. of Bd.	J. H. Koltes	H. L. Spahn, Cash. and Sec.	L. J. Adler	25 Deb. 23	15	12	417	1	493	264	18	2	189	20	Live Stk. N., Chi.; Marine N. Ex. and 1st Wis. N., Mil.; 1st N., Mad.
Waupaca 3458 7 Waupaca L14	FARMERS STATE BANK 79-257 ▲B@:1:11	HARRY W. RAWSON	S. P. GODFREY	R. S. BARBER	E. J. JOHNSON	30 (46)	20 Cap.	18 Notes	1,466		1,580	451	355	141	593	40	Cent. Han. Bk. & Tr., N. Y.; Cont. Ill. N. Bk. & Tr. Co. and Harris Tr. & Sav., Chi.; 1st Wis. N., Mil.
" " "	First National Bank Jun'42Stmt 79-256 ▲@:1:34	C. H. Benlick	F. O. Stratton	R. D. Luther	Guy Schmahl	50	20	20	1,038		1,128	390	211	195	309	23	Chase N., N. Y.; 1st N., Chi.; 1st Wis. N. and Marine N. Ex., Mil.

FIRST WISCONSIN NATIONAL BANK, MILWAUKEE — Complete Banking Service

Number under Name of Bank is the Transit Number given to each bank in U. S. exclusively by The Band-McNally Bankers' Directory, under the authority of The American Bankers Ass'n.

WISCONSIN—Continued

Non-Bank Towns with Nearest Banking Point (Indexed Acces.), Lawyers, Laws (indexed) in back of this volume. For Interest Rates, Holidays, etc., see Laws.

TOWN AND COUNTY. ▲County Seats. Fig. under town is Fed. Res. Dist.	●Mem. A.B.A. §State †Priv. ‡Mem. State B. Ass'n. (Etab. ◆Fed. Res. Depts: †Trust B-Bond I-Indep. B. A. ©Savings ▲FDIC	PRESIDENT.	VICE-PRESIDENT.	CASHIER.	ASS'T CASHIER.	LIABILITIES. (In Thousands of Dollars)					RESOURCES.					PRINCIPAL CORRESPONDENTS.	
						Capital	Surplus	Und.Prof. and or Reserves	Deposits	Other Lia- bilities	Totals	Cash, Ex. & Due from Bks	U.S. Gov. Securi- ties	Other Securi- ties	Loans & Dis- counts		Other Re- sources
Waupun 6798 7 Fond du Lac M18	NATIONAL BANK OF WAUPUN (Bank in Dodge County) Jun'42Stmt ◆79-230 ▲I©†'05 State Bank of Waupun (Bank in Dodge County) Jun'42Stmt ◆79-231 ▲I©†'05	E. W. HOOKER	BEN KASTEIN	BEN KASTEIN	ALVIN H. BESKE	50	50	107	2,069	-----	2,276	1,073	177	634	364	28	N. City, N. Y.; 1st N., Chi.; 1st Wis. N., Mil.
		"THE BANK TO BE WITH" 15 CENTS sent to us with each sight draft for presentation, and 25 CENTS for each credit report insures prompt, personal attention.															
		W. E. Rank	A. Lemmenes	Fred W. Luck	Merle Ihde	50	75	45	1,658	1	1,829	578	430	565	224	32	Cent. Han. Bk. & Tr., N. Y.; Cont. Ill. N. Bk. & Tr., Chi.; 1st Wis. N., Mil.
Wausau 27,268 7 Marathon K12	CITIZENS STATE BANK Jun'42Stmt ◆79-92	O. C. LEMKE	FRED W. GENRICH JOHN A. KLEINHEINZ N. E. HOOD	W. A. KOCH, Cash. and Tr. Off.	R. A. JOHANNES, A. C. and A. Tr. Off. W. A. PAUTZ	100 (153)	73 Cap.	66 Deb.	3,255	1	3,648	670	1,129	1,197	582	70	Mnfrs. Tr. Co., N. Y.; Northern Tr. Co., Chi.; 1st Wis. N., Mil.; 1st N. Bk. & Tr., Minpls.
	FIRST AMERICAN STATE BANK Jun'42Stmt ◆79-90. ▲I©†'33	F. K. McPHERSON	W. G. WHYTE J. S. ALEXANDER	O. H. JAHNS	O. J. JUERS	300	300	409	9,440	-----	10,449	3,732	1,365	2,998	2,038	316	N. City, Chase N., and Cont. Bk. & Tr., N. Y.; Cont. Ill. N. Bk. & Tr. and 1st N., Chi.; 1st Wis. N., Mil.; 1st N., St. P.; Secur.-1st N., Los A.; Northw. N., Minpls.
	Wisconsin Valley Trust Co. Jun'42Stmt 79-91 ▲I©†'04	A. P. Woodson	F. J. Dvorak P. M. Wilson	J. S. Alexander, Tr. N. A. Krueger, A. Tr. Off.	W. H. Burhop, Sec. H. G. Beck, A. Sec. and A. Tr.	135	50	70	942	8,151 Tr. Acc't.	9,348	189	191	130	607	81 8,150 Tr. Fds.	Bkrs. Tr., N. Y.; Cont. Ill. N. Bk. & Tr., Chi.; 1st Wis. N. and Marshall & Ilsley, Mil.; Northw. N. Bk. and Tr. Co., Minpls.
Wausaukee 655 7 Marinette O10	Pembine-Wausaukee Bank Jun'42Stmt 79-711 ▲\$'08 (Head Office)	D. E. Thomas	Carl Dixon	E. B. Wheelock	L. K. Morris	36	5	13	357	-----	411	122	39	154	84	12	Drovers N., Chi.; 1st Wis. N., Mil.
Wautoma 1180 7 Waushara K16	Union State Bank Jun'42Stmt 79-810 (Head Office)	H. W. Belter	J. L. Kossel A. G. Holt	R. M. Anderson	K. M. Jones Howard Simon M. F. Chipman	105 Deb.50	10	36	1,363	-----	1,564	367	241	424	506	26	Drov. N., Live Stk. N., Cont. Ill. N. Bk. & Tr., and 1st N., Chi.; 1st Wis. N., Mil.
Wauwatosa 27,769 7 Milwaukee P20	+First National Bank in Wauwatosa Jun'42Stmt ◆79-712 ▲I©†'35	E. W. Kaiser G. H. Schroeder, Ch. of Bd.	Henry F. Furlong	L. E. Sanderson	Paul Danielsen	75 Pf. 25	75	48	2,512	-----	2,735	973	797	264	676	25	Mnfrs. Tr. Co., N. Y.; Northern Tr. and Am. N. Bk. and Tr., Chi.; 1st Wis. N., Mil.
	+Wauwatosa State Bank Jun'42Stmt 79-1019 ▲I©†'20 (+Associate Members of Milwaukee Clearing House, Milwaukee)	A. B. Kohasky G. J. Davelaar	J. M. Guentner G. J. Davelaar	A. B. Kohasky	Mabel P. Rohloff Adrian C. Malueg	100	100	31	2,104	-----	2,335	530	647	426	695	37	Chem. Bk. & Tr., N. Y.; Harris Tr. & Sav., Chi.; 1st Wis. N. and Marshall & Ilsley, Mil.
Wauzeka 513 7 Crawford P20	Peoples State Bank Jun'42Stmt 79-754 ▲\$'39	J. S. Sullivan	Louis Natzke	A. A. Blauert	M. H. Schroeder	20 (3	5 Cap.	11 Notes)	303	-----	342	72	90	60	117	3	Drovers N., Chi.; 1st Wis. N., Mil.
Wayside 150 7 Brown O15	Wayside State Bank Jun'42Stmt 79-754 ▲\$'11	J. S. Sullivan	Louis Natzke	A. A. Blauert	M. H. Schroeder	20 (3	5 Cap.	11 Notes)	303	-----	342	72	90	60	117	3	Drovers N., Chi.; 1st Wis. N., Mil.
Webster 524 9 Burnett B8	First Bank of Grantsburg Jun'42Stmt 79-1019 ▲\$'32	L. M. Fidler, Ch. of Bd. and Pres.	S. D. Stern J. E. Roche, Exec.	H. A. Polanis	R. B. Johnson R. H. Adolph	100 (25	75 Cap.	45 Notes)	3,912	56	4,213	1,446	754	69	1,910	34	Cent. Han. Bk. & Tr., N. Y.; Cont. Ill. N. Bk. & Tr., Chi.; Marine N. Ex. and 1st Wis. N., Mil. Cent. Han. Bk. & Tr., N. Y.; City N. Bk. & Tr., Chi.; 1st Wis. N. and Marine N. Ex., Mil.; Whitney N., N. O.
West Allis 36,364 7 Milwaukee O20	+Milwaukee County Bank Jun'42Stmt ◆79-1063 ▲I©†'25	Chas. H. Hathaway	Frank L. Biber	R. A. Gruber	L. M. Frigge E. F. Schultz A. J. Rauch	90 (60	30 Cap.	95 Notes)	3,253	-----	3,528	1,336	737	600	791	64	Cent. Han. Bk. & Tr., N. Y.; Cont. Ill. N. Bk. & Tr., Chi.; Marine N. Ex. and 1st Wis. N., Mil. Cent. Han. Bk. & Tr., N. Y.; City N. Bk. & Tr., Chi.; 1st Wis. N. and Marine N. Ex., Mil.; Whitney N., N. O.
West Bend 5452 7 Wash. N18	First National Bank Jun'42Stmt ◆79-957 ▲I©†'17	B. O. Ziegler	Louis Kuehlthau C. A. Collins, V. P. and Tr. Off.	H. E. Schacht P. W. Bast, A. Tr. Off.	Matt. Weiss G. C. Schmidt	150	150	60	3,523	1	3,884	1,052	1,226	382	1,175	49	1st N. and Cont. Ill. N. Bk. & Tr., Chi.; 1st Wis. N., Mil.
	First State Bank Jun'42Stmt 79-272 ▲I©†'01	E. J. Altendorf	Chas. W. Walter	W. J. Gumm, Cash. and Tr. Off.	E. G. Kircher Walter E. Golz	50 (14	55 Cap.	25 Deb.)	1,580	-----	1,724	527	421	210	541	25	Chase N., N. Y.; Cont. Ill. N. Bk. & Tr., Chi.; 1st Wis. N., Mil.

Number under Name of Bank is the Transit Number given to each bank in U. S. exclusively by The Band-McNally Bankers' Directory, under the authority of The American Bankers Ass'n.

WISCONSIN—Continued

Non-Bank Towns with Nearest Banking Point (Indexed Access.), Lawyers, Laivs (indexed) in back of this volume. For Interest Rates, Holidays, etc., see Laivs.

TOWN AND COUNTY. County Seats. Fig. under town is Fed. Res. Dist.	Mem. A. B. A. \$State Priv. Mem. State B. Ass'n. [Estab. Fed. Res. Depts: T-Trust B-Bond I-Indep. B. A. Savings A- FDIC	PRESIDENT.	VICE-PRESIDENT.	CASHIER.	ASS'T CASHIER.	LIABILITIES. (In Thousands of Dollars)						RESOURCES.					PRINCIPAL CORRESPONDENTS.
						Capital	Surplus	Und. Prof. and Reserves	Deposits	Other Liabilities	Totals	Cash. R. & Due from Bks	U.S. Gov. Securities	Other Securities	Loans & Discounts	Other Resources	
Westby 1438 7 Vernon G17	Westby-Coon Valley State Bank...79-493...▲@1\$'05 Jun'42Stmt (Head Office) (West side Post Office of De Pere)	I. N. Knutson.....	T. J. Mollien.....	C. O. Veldey.....	A. C. Koula A. O. Dummer	75 (25	30 Cap.	53 Notes)	1,980	-----	2,163	591	275	282	980	35	Cont. Ill. N. Bk. & Tr. Co., Chl.; 1st Wis. N., Mil.
West DePere 7 Brown O14		re. For banks see De Pere, Wis.)															
Westfield..... 851 7 Marquette K16	Westfield State Bank Jun'42Stmt 79-717 ▲@1\$'01	Darwin Follett.....	G. J. Schwark.....	C. G. Borsack.....	Onno Tassler.....	50 (47	10 Cap.	21 Notes)	638	4	770	190	117	197	234	23	Cont. Ill. N. Bk. & Tr. Chl.; 1st Wis. N., Mil.
West Salem... 1254 9 LaCrosse F17	Union State Bank Jun'42Stmt 79-381 ▲I@1\$'03	John Meyer.....	F. L. Gullickson G. F. Wakefield	B. A. Mau.....	A. A. Runge T. F. Bolles	60 (12	25 Cap.	13 Notes)	697	-----	807	232	83	107	373	12	Cont. Ill. N., Chl.; 1st Wis. N., Mil.
Weyauwega... 1173 7 Waupaca L15	FARMERS & MERCHANTS BANK ...79-366...▲I@1\$'10 Jun'42Stmt	J. C. RITCHIE.....	A. G. EWALD.....	K. P. VAN EPPS.....	L. A. ROSSEY.....	45 Deb.15	-----	12	573	-----	645	91	202	39	300	13	Gty. Tr., N. Y.; 1st N., Chl.; 1st Wis. N., Mil.
Weyerhaeuser... 298 9 Rusk E10	Security State Bank...▲1\$'32																
Whitefish Bay 9651 (Milwaukee P. O.) 7 Milwaukee P20	Whitefish Bay State Bank Jun'42Stmt 79-1083 ▲I@1\$'29	N. J. Klein.....	O. K. Johnson, J. P. Keating	H. S. Swan.....		60 (6	5 Cap.	40 Notes)	1,060	-----	1,171	480	130	178	359	24	Cent. Han., N. Y.; Live Stk. N., Chl.; 1st Wis. N., Marshall & Ilsley and Marine N., Ex. Mil.
Whitehall... 1035 9 Trempealeau F14	JOHN O. MELBY & CO BANK Jun'42Stmt 79-718 ▲@1\$'94	W. J. Webb.....	A. J. Lamberson.....	C. B. Melby.....	O. W. Elstad John B. Melby	50	11	17	458	-----	536	177	52	117	175	15	1st Wis. N., Mil.; 1st N. Bk. & Tr. Co., Minpls.
Whitelaw..... 225 7 Manitowoc P 15	Maribel State Bank...▲1\$'34																
Whitewater... 3689 7 Walworth M21	FIRST CITIZENS STATE BANK Jun'42Stmt 79-233	H. G. Andersen.....	John C. Kachel.....	R. G. O'Connor.....	C. N. Peck.....	125 (12	63 Cap.	82 Notes)	2,116	-----	2,398	477	86	1,248	537	50	1st N., N. Y.; Northern Tr., Chl.; 1st Wis. N., Mil.
" " " " " "	Whitewater Commercial & Savings Bank...▲@1\$'13 Jun'42Stmt 79-800	Jerome Baker.....	C. M. Yoder.....	Wm. Ivan Kyle.....	Earl Cox.....	50 (10	11 Cap.	10 Notes)	721	-----	802	403	138	103	139	19	Mnfrs. Tr., N. Y.; 1st N., Chl.; Marine N. Ex., Mil.
Wild Rose..... 559 7 Waushara K15	Union State Bank...▲@1\$'01																
Wilton..... 486 7 Monroe H17	BANK OF SPARTA ...▲1\$'86																
Winneconne... 931 7 Winnebago M 15	Farmers Bank...▲@1\$'34																
Winter..... 276 9 Sawyer F8	Chippewa Valley Bank Jun'42Stmt 79-946 ▲@1\$'17 (Head Office)	E. G. Kuehl.....	C. M. Olson Frank Kies	G. E. Phillips.....	H. C. Lebeau I. E. Lebeau	10 (5	1 Cap.	10 Notes)	251	-----	277	135	49	28	60	5	Cont. Ill. N. Bk. and Tr. Chl.; 1st Wis. N., Mil. 1st Wis. N., Mil.; Northern N., Duluth; Northw. N. Bk. & Tr., Minpls.
Wisconsin Dells 7 Columbia J18 1762	Farmers & Merchants State Bank...79-339...▲I@1\$'10 Jun'42Stmt	H. M. Tofson.....	J. J. Kremer E. C. Amann, Exec.	J. J. Kelly.....	P. E. Amann.....	20 Deb.10	20	38	654	-----	742	191	84	23	421	23	1st N., Chl.; 1st Wis. N. Mil.
" " " " " "	Kilbourn State Bank Jun'42Stmt 79-338 ▲@1\$'84	R. M. Stroud.....	A. W. Luetzgerodt O. L. Hetzel	L. N. Coapman.....	L. A. Russell G. E. Helland	60	40	33	1,029	-----	1,162	195	147	592	205	23	Cont. Ill. N. Bk. & Tr. and Northern Tr., Chl.; 1st Wis. N., Mil.
Wisconsin Rapids 7 Wood I 14 11,416	FIRST NATIONAL BANK Jun'42Stmt 79-154 ▲@1\$'72	ISAAC P. WITTER.....	W. J. TAYLOR.....	HENRY C. DEMITZ.....	W. G. SCHROEDEL EDW. C. BRENNER	150 Pf. 50	20	136	3,539	-----	3,895	1,050	1,661	169	901	114	Chase N., N. Y.; 1st N. and City N., Chl.; 1st Wis. N., Mil.
" " " " " "	WOOD COUNTY NATIONAL BANK Jun'42Stmt 79-156 ▲I@1\$'91	GUY O. BABCOCK.....	JOHN E. ALEXANDER.....	E. C. WITTIG.....	F. H. MUEHLSTEIN FRED F. HAERTEL CHAS. V. STARK	63 Pf. 61	30	54	2,927	-----	3,135	1,035	1,038	491	507	64	Cent. Han. Bk. & Tr. Co., N. Y.; 1st N. and Cont. Ill. N. Bk. & Tr. Co., Chl.; 1st Wis. N., Mil.

WE WILL BE PLEASED TO SERVE YOU IN THIS LOCALITY.

WE INVITE YOUR BUSINESS.

FIRST WISCONSIN NATIONAL BANK, MILWAUKEE — Complete Banking Service

Number under Name of Bank is the Transit Number given to each bank in U. S. exclusively by The Rand-McNally Bankers' Directory, under the authority of The American Bankers Ass'n.

WISCONSIN—Continued

Non-Bank Towns with Nearest Banking Point (Indexed Acces.), Lawyers, Laws (indexed) in back of this volume. For Interest Rates, Holidays, etc., see Laws.

TOWN AND COUNTY. County Seats. Fig. under town is Fed. Res. Dist.	Mem. A. B. A. §State Priv. Mem. State B. Ass'n. [Etab. Fed. Res. Depts. T-Trust B-Bond I-Indep. B. A. Savings ▲FDIC	PRESIDENT.	VICE-PRESIDENT.	CASHIER.	ASS'T CASHIER.	LIABILITIES. (In Thousands of Dollars)					RESOURCES.					PRINCIPAL CORRESPONDENTS.	
						Capital	Surplus	Und. Prof. and or Reserves	Deposits	Other Liabilities	Totals	Cash. Ex. & Due from Bks	U. S. Gov. Securities	Other Securities	Loans & Discounts		Other Resources
Withee 329 7 Clark G12	State Bank of Withee Jun'42Stmt 79-723 ▲@-1\$'02	Charles Buss	A. C. Altenburg	C. H. Beifuss	Natalie F. Scherf	30	3	8	308		349	96	25	14	201	13	Drov. N., Chi.; 1st N., Minpls.; 1st Wis. N., Mil.
Wittenberg 900 7 Shawano L12	Citizens State Bank Jun'42Stmt 79-724 ▲@-1\$'94 (Head Office)	Rud. Puchner	W. D. Haseltine	G. A. Voelz	V. C. Wolf	60	40	11	1,040		1,151	366	221	128	425	11	Cont. Ill. N. Bk. & Tr., Chi.; 1st Wis. N., Marine N. Ex., and Marshall & Hsley, Mil.
Wanewoc 793 7 Juneau I17	State Bank of Wanewoc 79-385 ▲@-2\$'87 Jun'42Stmt	Carl Herrewig	E. G. Lawsha	Muriel Wilkinson	Harold L. Hochmuth Franklin B. Bell	60	45	32	883		1,020	266	224	220	274	36	Cont. Ill. N. Bk. & Tr. and City N. Bk. & Tr., Chi.; 1st Wis. N., Mil.
Woodford 100 7 Lafayette J22	Woodford State Bank Jun'42Stmt 79-892 ▲@-1\$'15	F. R. Campbell	C. O. Gilmore	Wm. Steffen	M. J. Ingwell	16 (11 Cap. Notes)	4	16	287		334	81	111	54	85	3	Northern Tr., Chi.; 1st Wis. N., Mil.
Woodman 108 7 Grant G20	Boscobel State Bank ▲\$'38			W. K. Lull, Mgr.													
Woodruff 650 9 Oneida J8	Woodruff State Bank Jun'42Stmt 79-1024 ▲@-1\$'20	J. J. McDonald	B. O. Wright	E. B. Cronkrite	R. F. Knapstein, Sec.	10 (9 Cap. Notes)	3	9	197		228	75	60	11	76	6	Cont. Ill. N. Bk. & Tr., Chi.; 1st Wis. N., Mil.
Woodville 408 9 St. Croix G12	Citizens State Bank Jun'42Stmt 79-725 ▲@-1\$'04	A. Hanson	John Vrieze	R. J. Mulvaney		25 (14 Cap. Notes)	1	3	370		413	165	116	21	99	12	Cont. Ill. N. Bk. & Tr., Chi.; 1st N., St. P.; 1st N., Minpls.; Marine N. Ex., Mil.
Wrightstown 718 7 Brown O14	Farmers & Traders Bank Jun'42Stmt 79-726 ▲@-1\$'02	Chas. Schroeder	Frank Vanderheiden	R. L. Buboltz	Irene E. Mueller	25	8	21	349		403	126	46	79	148	4	Cont. Ill. N. Bk. & Tr., Chi.; 1st Wis. N., Mil.
Zachow 89 7 Shawano N18	Farmers State Bank Jun'42Stmt 79-881 ▲@-1\$'15	Robert Radtke	A. H. Graf	D. A. Proper, Cash. and Sec.	F. T. Proper	10	4	3	153		170	31	41	8	86	4	1st Wis. N., Mil.

Entire State No. 10
F. R. D. Omaha Br

WYOMING

Afton 1211 Lincoln J2	StarValley State Bank 99-183▲1B@T\$'27 Jun'42Stmt	Clarence Gardner	Alvin Robinson	Carl Robinson	Orin Jenkins	22 Pf. 15	10	12	534		593	302	38	9	235	9	1st N., Kemmerer; Am. N., Cheyenne; Utah State N., Salt Lake C.
Basin 1099 Big Horn D11	Security State Bank Jun'42Stmt 99-191 ▲@-1\$'29	H. T. Harris	A. C. Meloney	A. C. Meloney	D. R. Hinman K. K. Meloney	25	50		486		561	239	25	24	267	6	Cont. Ill. N. Bk. & Tr., Chi.; 1st N., Den.; Am. N., Cheyenne; Mid. N., Billings.
Big Piney 241 Sublette K4	State Bank of Big Piney Jun'42Stmt 99-103 ▲@-1\$'12	F. D. Ball, Ch. of Bd. and Pres.	Mildred M. Jensen	Albert Larson	G. A. Moffat J. E. Ray	10	33	5	641		689	439	57	10	172	11	Gty. Tr. N. Y.; Oma. N., Oma.; 1st N., Kemmerer.
Buffalo 2302 Johnson D16	FIRST NATIONAL BANK Jun'42Stmt 99-45 ▲@-1\$'85	W. R. Holt	Burt Griggs	H. D. Gallup, Cash. and Tr. Off.	W. H. Jones	50	50	49	923		1,072	358	214	106	374	20	Chase N., N. Y.; 1st N., Chi.; Oma. N., Oma.; Stock Growers N., Cheyenne.
" "	Wyoming Loan & Trust Co. Jun'42Stmt 99-47 ▲@-1\$'06	Richard Young, Ch. of Bd. and Pres.	Fred W. Hesse	J. F. Watts	E. L. Burnett	25	25	2	425		477	236	97		132	12	N. City, N. Y.; City N., Chi.; U. S. N., Oma.
Burns 253 Laramie Q24	Farmers State Bank Jun'42Stmt 99-163 ▲@-1\$'19	J. A. Romsa	C. C. Fine O. J. Lamm	Clarence Schliske	A. D. Wyeth	10	15	4	320	2	351	116	2		233		Am. N. and Stock Growers N., Cheyenne; Packers N., Oma.
Casper 17,964 Natrona J17	*CASPER NATIONAL BANK Jun'42Stmt 99-31 ▲@-1\$'89	J. W. OUDERKIRK	G. R. HAGENS	R. E. BARTON N. H. CURRENCE, Aud.	W. O. RATCLIFF, A. C. and A. Tr. Off. C. O. STOUT, A. C. and Tr. Off. H. J. CHOQUETTE	208 Pf. 92	50	193	5,589	15	6,147	2,636	1,023	438	1,868	182	Chase N., N. Y.; Cont. Ill. N. Bk. & Tr. Co., Chi.; Oma. N., Oma.; Den. N., Den.
" "	*WYOMING NATIONAL BANK Jun'42Stmt 99-109 ▲@-1\$'14	B. B. BROOKS	C. F. SHUMAKER, Ezec. P. J. O'CONNOR	B. R. SIMS	E. C. PENNEY, A. C. and Tr. Off. GEO. M. RAFFERTY	200	200	252	4,778		5,430	2,765	972	38	1,455	200	Chase N. and N. City, N. Y.; 1st N., Chi.; U. S. N., Oma.; 1st N., Den.; Com. Tr., Kan. C., Mo.; Wells Fargo Bk. & Un. Tr., San F.; N. Bk. of Com., Seat.
" "	Casper Clearing House (Members indicated by a *)	Boyd R. Sims	Jay Ouderkirk	Geo. M. Rafferty, Sec. and Tr.		(See pages 274-275)	276	f or Num	ber of		Nation al, Stat e and Private Banks,						

Banks Advertising in this Directory give Prompt Attention to Collections and Correspondence

Not only among banks—

The Blue Book Holds First Place. Its paid circulation is greater than that of all similar publications combined.

but among Security Dealers, Attorneys, Manufacturers, Wholesalers, Jobbers and Commercial Firms,—

The Rand McNally Blue Book Leads in Circulation, Advertising and Prestige.

It Dominates Its Field and Is Increasing its lead each year.

Its Thousands of Advertisers exceed in number the total circulation of any similar publication.

60% of These Bank Advertisers advertise only in the Blue Book.

95% of the Banks Buying a bank directory use the Blue Book.

More Reserve City Banks Subscribe to and advertise in the Blue Book than in all similar directories combined.

RAND McNALLY & COMPANY

Largest Publishers of Bank Publications in the World

Chicago

New York

San Francisco

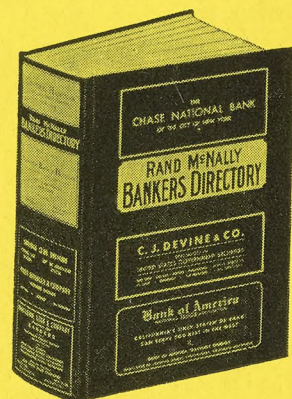

Since 1872—Standard, The World Over.

Since 1911—Official Numbering Agent for the American Bankers Association.

WYO.

Banks Advertising in this Directory give Prompt Attention to Collections and Correspondence

WYOMING
 Capital — Cheyenne
 COUNTIES
 and
 COUNTY SEATS

County	Index	Co. Seat
Albany N 19	Laramie
Bighorn C 11	Basin
Campbell D 19	Gillette
Carbon O 15	Rawlins
Converse I 19	Douglas
Crook C 22	Sundance
Fremont J 9	Lander
Goshen N 23	Torrington
Hot Springs G 10	Thermopolis
Johnson E 16	Buffalo
Laramie P 22	Cheyenne
Lincoln K 2	Kemmerer
Natrona J 15	Casper
Niobrara I 22	Lusk
Park D 7	Cody
Platte M 21	Wheatland
Sheridan B 14	Sheridan
Sublette K 5	Pinedale
Sweetwater O 8	Green River
Teton F 3	Jackson
Uinta P 3	Evanston
Washakie F 12	Worland
Weston T 22	Newcastle
Yellowstone National Park C 3	



The BLUE BOOK

Costs Less

Based on circulation, advertising space in the Rand M^cNally Bankers Blue Book costs one-third that of *any* similar publication, and reaches a larger audience than that afforded by *all* similar publications combined.

THE RAND M^cNALLY BANKERS DIRECTORY

The Bankers BLUE BOOK

ESTABLISHED 1872

Number under Name of Bank is the Transit Number given to each bank in U. S. exclusively by The Rand-McNally Bankers' Directory, under the authority of The American Bankers Ass'n.

WYOMING—Continued

Non-Bank Towns with Nearest Banking Point (Indexed Acces.), Lawyers, Laws (Indexed) in back of this volume. For Interest Rates, Holidays, etc., see Laws.

TOWN AND COUNTY. County Seats. Entire State No. 10 F. R. D. Oma. Br.	Mem. A.B.A. State Priv. Mem. State B. Ass'n. Estab. Fed. Res. Depts. Trust B-Bond Indep. B.A. Savings FDIC	PRESIDENT.	VICE-PRESIDENT.	CASHIER.	ASS'T CASHIER.	LIABILITIES. (In Thousands of Dollars)					RESOURCES.					PRINCIPAL CORRESPONDENTS.	
						Capital	Surplus	Und.Prof. and or Reserves	Deposits	Other Liabilities	Totals	Cash, Ex. & Due from Bks	U.S. Gov. Securities	Other Securities	Loans & Discounts		Other Resources
▲Cheyenne...22,474 Laramie Q22	*AMERICAN NATIONAL BANK Jun'42Stmt ◆99-7 ▲B@T*19	J. W. HAY C. J. OHNHAUS. V. P. and Tr. Off.	D. H. WAGEMAN. V. P. and Tr. Off.	D. T. MORRIS	G. C. JENNINGS H. M. KIMBRO VERN EMMONS	250	250	180	7,842	39	8,561	3,999	2,700	487	1,373	2	Chase N. and N. City, N. Y.; 1st N., Chi.; Oma. N., Oma.; 1st N. and U. S. N., Den.; Wells Fargo Bk. & Un. Tr. Co., San F.; 1st N., Salt Lake C.; 1st N., Kan. C.
" " " " " "	*STOCK GROWERS NATIONAL BANK Jun'42Stmt ◆99-2 ▲B@T*182	A. H. MARBLE	F. W. MARBLE. Exec. V. P. & Tr. Off. ALBERT CRONLAND	HAROLD KERRIGAN	LOUISE S. SMITH D. MAHONEY, Auditor W. ROBT. DUBOIS. Mgr. Bond Dept.	300	116	209	10,314		10,939	4,559	3,726	704	1,900	50	Gty. Tr., N. Y.; Cont. Ill. N. Bk. & Tr. and 1st N., Chi.; U. S. N., Oma.; Colorado N., Den.
" " " " " "	Cheyenne Clearing House (Members indicated by a *)	Don H. Wageman	A. H. Marble	D. Mahoney, Sec.		(See pages 274-275 - Deposits by Titles, or Number of etc.)	10	10	18	206	244	111	6	5	120	2	Chase N., N. Y.; Stock Growers N., Cheyenne.
▲Chugwater...245 Platte O 22	Chugwater Valley Bank Jun'42Stmt 99-115 ▲@*1516	Curtis Templin, Ch. of Bd. and Pres.	R. L. Staats	F. R. Cashner		25	25	39	810		899	528	53	77	230	11	Chase N., N. Y.; City N. Bk. & Tr., Chi.; Am. N., Cheyenne; Midland N., Billings; Stock Yds. N., Oma.
▲Cody...2536 Park C8	FIRST NATIONAL BANK Jun'42Stmt ◆99-51 ▲@T*04	E. J. Goppert, P. E. Markham, Ch. of Bd.	F. F. McGee, V. P. and Tr. Off.	P. Allerheiligen	I. M. Sullivan	25	50	31	1,108		1,214	856	119	26	201	12	Cent. Han. Bk. & Tr., N. Y.; Cont. Ill. N. Bk. & Tr., Chi.; Colo. N., Den.; Oma. N., Oma.
" " " " " "	SHOSHONE NATIONAL BANK Jun'42Stmt ◆99-50 ▲@T*01 Converse County Bank 99-154 ▲IB@*1518 Jun'42Stmt	H. F. Esmay	G. H. Cross	L. W. Bruegeman	Helen M. Ryan	50	50	11	983		1,094	393	235	45	408	13	Chase N., N. Y.; Am. N. Bk. & Tr., Chi.; Live Stk. N., Oma.; Stock Growers N., Cheyenne; Den. N., Den.
▲Douglas...2205 Converse K19	DOUGLAS NATIONAL BANK Jun'42Stmt ◆99-38 ▲@*06	H. J. Bolln	W. K. Wiker, Exec. E. H. Potter	R. L. Swan	W. R. Queen	50	50	27	1,051		1,178	448	156	3	569	2	Chase N., N. Y.; Am. N. Bk. & Tr., Chi.; Live Stk. N., Oma.; Stock Growers N., Cheyenne; Den. N., Den.
" " " " " "	Evanston National Bank Jun'42Stmt ◆99-34 ▲@*07	J. W. R. Rennie	I. Kastor E. W. Spencer	Andrew Coutts	R. F. Lewis	50	50	21	677		798	278	290	40	187	3	Gty. Tr., N. Y.; Oma. N., Oma.; 1st N., Salt Lake C.; Stock Growers N., Cheyenne.
" " " " " "	First National Bank Jun'42Stmt ◆99-33 ▲@T*07	W. D. Crompton, O. E. Bradbury, Ch. of Bd.	J. A. Hovoroka	O. E. Bradbury	L. A. Reeves	50	50	17	830		947	320	189	23	400	15	N. City, N. Y.; U. S. N., Oma.; Cont. N. Bk. & Tr. Co., Salt Lake C.
" " " " " "	Stockgrowers Bank ◆99-123 ▲@*1515 Jun'42Stmt	J. L. Wicks, Ch. of Bd. and Pres.	C. A. Myers J. L. Cheese	Will Haines	Harold Kelly	50	38	11	704		803	384	153	5	248	13	Chase N., N. Y.; Oma. N., Oma.; Walker Bk. & Tr., Salt Lake C.
▲Gillette...2177 Campbell D20	Stockmen's Bank...▲@*1507 Jun'42Stmt 99-64	J. A. Allison W. R. Wright, V. P.	R. B. Marquiss A. B. Maycock Eddie Pacot, Exec.	J. E. Spielman	Wm. W. Smith	50	55	11	1,203		1,319	506	220	33	538	22	N. City, N. Y.; Am. N., Cheyenne.
▲Green River...2640 Sweetwater P6	First National Bank Jun'42Stmt ◆99-49 ▲@T*15 State Bank of Green River Jun'42Stmt 99-48 ▲@*1583	Lucy R. Taliaferro Ida F. Grundell	James A. Chrisman Thomas E. Rogers	E. L. Taliaferro William Rogers	J. A. Chrisman, Jr. C. M. Norck, Jr.	40 32 15 12 Pf. 12	20 14 6	14 472 383	1		578 429	245 230	116 77	30 111	166 111	21	Chase N., N. Y.; Oma. N., Oma.
▲Greybull...1828 Big Horn C12	First National Bank Jun'42Stmt ◆99-67 ▲B@*07	C. J. Williams	A. A. Kershner G. W. Williams	Drew Prugh	Myrtle A. Prugh Ethel Willey	36 Pf. 14	32	4	571	3	660	266	157	44	187	6	N. City, N. Y.; Cont. Ill. N. Bk. & Tr., Chi.; Oma. N., Oma.; 1st N., Den.; Am. N., Cheyenne.
▲Hanna...1127 Carbon N16	Hanna State & Savings Bank Jun'42Stmt 99-83 ▲@T*1592	John Quealy	C. D. Williamson	M. C. Clarkson	L. M. Annala Mabel Norris	10 Pf. 30	8	19	456		523	217	53	161	87	5	N. City, N. Y.; Oma. N., Oma.; Stock Growers N., Cheyenne; Den. N., Den.; 1st N., Rawlins.
▲Jackson...1046 Teton G3	Jackson State Bank Jun'42Stmt 99-120 ▲@*1514	F. Buchenroth	P. C. Hansen	Parthenia H. Benson	R. P. Stevens Joyce Imeson	15	40	2	638	2	697	234		35	426	2	Chase N., N. Y.; Am. N., Cheyenne; 1st Sec., Ogden and Rock Springs.

Number under Name of Bank is the Transit Number given to each bank in U. S. exclusively by The Rand-McNally Bankers' Directory, under the authority of The American Bankers Ass'n.

WYOMING—Continued

Non-Bank Towns with Nearest Banking Point (Indexed Acces.), Lawyers, Laws (Indexed) in back of this volume. For Interest Rates, Holidays, etc., see Laws.

TOWN AND COUNTY. County Seats. Entire State No. 10 F. R. D. Omaha Br.	Mem. A. B. A. State Priv. Mem. State B. Ass'n. [Estab. Fed. Res. Depts: T-Trust B-Bond I-Indep. B. A. Savings A FDIC	PRESIDENT.	VICE-PRESIDENT.	CASHIER.	ASS'T CASHIER.	LIABILITIES. (In Thousands of Dollars)					RESOURCES.					PRINCIPAL CORRESPONDENTS.	
						Capital	Surplus	Und. Prof. and or Reserves	Deposits	Other Liabilities	Totals	Cash. Ex. & Due from Bks	U.S. Gov. Securities	Other Securities	Loans & Discounts		Other Resources
Jay Em 43 Goshen L23 Kemmerer 2026 Lincoln N4	Farmers State Bank Jun'42Stmt 99-176 First National Bank Jun'42Stmt 99-55	Perry Benshoof, Ch. of Bd. and Pres. J. A. Reed J. L. Kemmerer, Ch. of Bd.	A. G. Harris Susan J. Quealy H. R. Christmas	L. C. Harris J. W. Biggane N. E. Frizzell, Sec.	Frank H. Harris Dan Hansen V. J. Staudaher Merl Case	10 100 (100 Pf. B)	10 71 B		123 2,543		143 2,850	30 1,223		643 450	105 498	8 36	Wyo. N., Casper; Stk. Growers N., Cheyenne. Chase N., N. Y.; Cont. N., Salt Lake C.; Oma. N., Oma.; Stk. Growers N., Cheyenne.
Lander 2594 Fremont J9	First National Bank Jun'42Stmt 99-39 Lander State Bank Jun'42Stmt 99-40	S. Conant Parks, Ch. of Bd. and Pres. C. W. Hee, Pres. and Tr. Off. Felix Wilson, Ch. of Bd.	G. F. Westbrook H. H. Parks Felix Wilson F. C. Mockler	E. W. Frankenfeld, V. P. and Cash. L. A. Crofts, Cash. and A. Tr. Off.	Dorothy Brown H. F. Hays Norma E. Burkus	50 25	23 25	7 6	667 548		747 604	395 288	105 148	53 30	182 137	12 1	Cent. Han. N. Y.; Cont. Ill., Chi., Oma. N., Oma.; 1st N., Den. Chase N., N. Y.; 1st N., Chi. and Den.; Bk. of Stk. N., Oma.; Lk. of Am. N. Tr. & Sav., San F.
	Stockgrowers State Bank Jun'42Stmt 99-133	Walter Oswald, Ch. of Bd. and Pres.	E. J. Farlow	H. H. Hime	F. E. McIntyre, Jr. Mary A. Foster	30	22	4	432		488	289	62	19	116	2	Chase N. and N. City, N. Y.; Stock Yds. N., Oma.; Am. N. and Wyo. N., Cheyenne.
Laramie 10,627 Albany Q19	*ALBANY NATL. BK. Jun'42Stmt 99-19	G. D. Spalding	J. C. Murphy H. H. Horton	B. F. Miller	H. F. Esterbrook N. M. Johnston H. L. Van Blair	100	100	81	2,233	17	2,531	954	386	224	932	35	Gty. Tr. Co., N. Y.; Stk. Growers N., Cheyenne; Com. Tr. Co., Kan. C.; Den. N., Den.
	*FIRST NATL. BK. Jun'42Stmt 99-20	J. A. Guthrie	G. J. Forbes V. P. and Tr. Off. A. C. Jones	H. R. Butler	A. W. Jones O. M. Peterson M. E. Fisher	100	200	108	3,062	6	3,476	1,283	484	289	1,378	42	Chase N., N. Y.; Oma. N., Oma.; 1st N., Den.; Am. N., Cheyenne.
	Laramie Clearing House (Members indicated by a*) First National Bank Jun'42Stmt 99-87	W. E. Pearson	C. D. Spalding H. S. Tippetts	M. A. Jolley	V. M. Browne	(See page 274 Total 30)	274 30	-275 12	276 587	Num States, 13	672	National 293	at, State 25	and 26	Private 310	18	Cont. Ill. N. Bk. & Tr., Chi.; Am. N., Cheyenne; 1st N., Den.; Midland N., Billings.
Lusk 1814 Niobrara J23	Lusk State Bank Jun'42Stmt 99-187	C. W. Erwin	J. C. Stone	J. C. Stone	Lillian Stark	25	28	7	540		600	220	111	34	229	6	1st N., Den. and Oma.; Wyo. N., Casper; Stk. Growers N., Cheyenne.
Medicine Bow 338 Carbon N18	MEDICINE BOW STATE BANK Jun'42Stmt 99-100	C. F. R. Cronberg, Ch. of Bd. and Pres.	N. H. Scott	R. R. Finkbiner	B. B. Finkbiner	10	12		122		144	78	20	9	36	1	Stk. Growers N., Cheyenne; Den. N., Den.; 1st N., Rawlins.
Meeteetse 373 Park E9	First National Bank Jun'42Stmt 99-69	Alex A. Linton	Eugene Phelps	Angus E. Linton		25	23	2	196		246	99	47	2	94	4	Cent. Han. N. Y.; Oma. N., Oma.; Shoshone N., Cody; Sec. Tr., Billings.
Mountainview 500 Uinta Q4	Uinta County State Bank Jun'42Stmt 99-171	William Pugh	E. M. Polson Calvin Schell	C. Walter Caldwell	Lincoln Anderson	25	25	10	261		321	193	27	2	95	4	Stockgrowers, Evanston; Rock Springs N., Rock Springs; Live Stk. N., Oma.
Newcastle 1962 Weston F23	First State Bank Jun'42Stmt 99-177	M. C. Roberts, Ch. of Bd. and Pres.	Walter Cunningham	R. Hurtt, V. P. and Cash.	Andy Hansen	25 Pf. 13	37	16	724		815	262	144	8	382	19	Stock Growers N., Cheyenne; Live Stock N., Oma.
Pine Bluffs 771 Laramie Q25	Farmers State Bank Jun'42Stmt 99-124	Mrs. John Wilkinson	Edna I. Dolan O. H. Malm	C. C. Gross	Leslie Willard R. W. Finkbiner	30	30	1	352		413	230	2	13	158	10	Live Stk. N. and Omaha N., Oma.; Am. N. and Stk. Growers N., Cheyenne; Den. N., Den.
Powell 1948 Park B9	First National Bank Jun'42Stmt 99-108	R. A. Nelson, Ch. of Bd. and Pres.	Edgar Swallow	K. S. Barber	K. M. Johnson	35	35	69	891	11	1,041	333	162	43	486	17	Midland N. and Secur. Tr. & Sav., Billings; Stk. Yds. N., Oma.; Int'l Tr., Den.
Ranchester 189 Sheridan A14	Ranchester State Bank Jun'42Stmt 99-106	H. C. Jeffers	O. G. Rhode, V. P. and Sec.	C. O. Rawlings	T. C. Rawlings	10	10	2	150		168	84	3		78	3	Drov. N., Chi.; Stock Yds. N., Oma.; Bk. of Com., Sheridan.
Rawlins 5531 Carbon N14	FIRST NATIONAL BANK Jun'42Stmt 99-28	G. A. Bible	J. K. Hartt W. E. Cosgriff	Robert Bible, Cash. and Tr. Off.	C. S. Ahl, A. C. and A. Tr. Off. Lester Seaverson	100	100	51	1,978	11	2,240	656	609	235	674	66	Gty. Tr., N. Y.; Cont. Ill. N., Chi.; Oma. N. and U.S.N., Oma.; Den. N., Den.; Cont. N., Salt L. C.; Stk. Growers N. and Am. N., Cheyenne; Com. Tr. Co., Kan. C.
	Rawlins National Bank Jun'42Stmt 99-29	H. A. France J. E. Osborne, Ch.	W. W. Daley Raymond Barber	E. A. Durant	G. M. Bergen D. T. Kelley	100	250	58	2,057	20	2,485	480	666	389	948	2	Cent. Han. Bk. & Tr., N. Y.; 1st N., Chi.; U. S. N., Oma.; Colo. N. and Den. N., Den.
Riverton 2540 Fremont I11	First National Bank Jun'42Stmt 99-192	A. J. Kirch	F. V. Portz, Exec. C. Wimpenny	R. P. Rix		46 Pf. 4	15	21	801		887	457	178	62	184	6	U.S.N., Oma.; 1st N., Den.; Stk. Growers N., Cheyenne; Wyo. N., Casper.

Banks Advertising in this Directory give Prompt Attention to Collections and Correspondence

1567 Number under Name of Bank is the Transit Number given to each bank in U. S. exclusively by The Rand-McNally Bankers' Directory, under the authority of The American Bankers Ass'n.

WYOMING—Continued

Non-Bank Towns with Nearest Banking Point (Indexed Acces.), Lawyers, Laws (indexed) in back of this volume. For Interest Rates, Holidays, etc., see Laws.

TOWN AND COUNTY. County Seats. Entire State No. 10 T. R. D. Oma. Br.	Mem. A. B. A. State Priv. Mem. State B. Ass'n. [Estab. Fed. Res. Dep'ts: T-Trust B-Bond I-Indep. B. A. Savings AFDIC	PRESIDENT.	VICE-PRESIDENT.	CASHIER.	ASS'T CASHIER.	LIABILITIES. (In Thousands of Dollars)					RESOURCES.					PRINCIPAL CORRESPONDENTS.	
						Capital	Surplus	Und. Prof. and or Reserves	Deposits	Other Liabilities	Totals	Cash, Ex. & Due from Bks	U. S. Gov. Securities	Other Securities	Loans & Discounts		Other Resources
Rock Springs 9827 Sweetwater P8	FIRST SECURITY BANK Jun'42Stmt 99-24 ▲@T:13'38	J. H. BROOKS	G. I. CANFIELD	GLENN D. WILSON. V. P. and Cash.	J. E. ELLIOTT	125	100	19	1,756	6	2,006	641	112	104	1,063	86	Irv. Tr., N. Y.; 1st N., Chi., Salt L. C., Den., and Oma.; Mellon N., Pitt.; 1st Secur., Ogden; Bk. of Am. N. Tr. & Sav. Assn., San F. and Los A.; Am. N., Cheyenne.
" " "	North Side State Bank 99-26 ▲B@:12	E. C. Crippa	H. J. Boice	O. E. Bertagnoli	Jos. T. Facinelli John Wataha	1 Pf. 200	25	3	1,507		1,736	651	167	51	717	150	N. City, N. Y.; 1st N., Oma.; Cont. N., Salt Lake C.; Stk. Growers N., Cheyenne.
" " "	ROCK SPRINGS NATIONAL BANK Jun'42Stmt 99-25 ▲@T:02	J. W. HAY, Sr.	R. D. MURPHY. V. P. and A. Tr. Off.	G. ELIAS. Cash. and Tr. Off.	A. WALTERS. FRANK PLEMEL	100	200	10	3,204	8	3,522	1,399	647	116	1,266	94	Cent. Han. and Chase N., N. Y.; Cont. Ill. N. Bk. & Tr. Co., Chi.; Anglo Calif. N., San F.; Oma. N., Oma.; Am. N., Chey.; U. S. N., Den.; Walker Bk. & Tr., Salt Lake C.
Saratoga 810 Carbon P15	Saratoga State Bank Jun'42Stmt 99-61 ▲@:19	F. H. Healey	B. F. Peck R. W. Taylor	Ruth Morgan		15 Pf. 10	30	11	350		416	183	3	71	154	5	Rawlins N. and 1st N., Rawlins; Stk. Yds. N., Omaha.
Sheridan 10,529 Sheridan B15	BANK OF COMMERCE Jun'42Stmt 99-12 ▲B@T:03	Y. S. GRIFFITH E. B. ALLAN. Ch. of Bd.	GUY STURGEON. Exec. V. P. and Tr. Off. LEVI S. HOWES	J. F. BROODER. Cash. and A. Tr. Off.	F. B. LOGAN J. Y. WITHROW	200	200	16	3,418	13	3,847	1,844	398	220	1,370	15	Chase N., N. Y.; 1st N., Chi.; Stk. Yds. N., Oma.; Den. N., Den.; Stk. Growers N., Cheyenne; W. F. Bk. & Un. Tr., San F.; N. Bk. of Com., Seat.
" " "	First National Bank Jun'42Stmt 99-11 ▲B@T:00	Wm. C. Henderson. Ch. of Bd. and Pres.	D. C. Meyer. V. P. and Tr. Off. E. S. Moore	H. O. Minick	L. N. Davis	100	100	140	2,021		2,361	675	591	98	952	45	N. Y. Tr. and 1st N., N. Y.; Cont. Ill. N. Bk. & Tr., Chi.; U. S. N., Oma.; Wyo. N., Casper; Am. N., Cheyenne; Midland N., Billings.
Sundance 685 Crook C22	Sundance State Bank Jun'42Stmt 99-97 ▲I@:05	H. P. Ilsley		Jay Durfee	J. E. Ackerman	13 Pf. 25	37	5	747	27	854	221	51	4	572	6	Live Stk. N., Oma.; Stk. Growers N., Cheyenne.
Thermopolis 2422 Hot Springs G10	First National Bank at Thermopolis Jun'42Stmt 99-42 ▲@:38	J. T. Van Dyke	C. W. Axtell	W. T. Bivin	A. M. Dahl	50	28	12	844		934	291	300	30	298	15	Am. N. Bk. & Tr. Co., Chi.; Toy N., Sioux C.; Am. N., Cheyenne; Casper N., Casper.
Torrington 2344 Goshen N23	Citizens National Bank Jun'42Stmt 99-153 ▲@:18	E. B. Dearing	R. F. Tebbet	Rex Oliver	M. J. Hern W. Barnes	60	55	41	1,811		1,967	1,339	108	56	463	1	Oma. N. and Live Stk. N., Oma.; 1st N. and U. S. N., Den.; Am. N. and Stk. Growers N., Cheyenne.
Upton 545 Weston E22	Union State Bank Jun'42Stmt 99-99 ▲@:24	J. S. Boatsman	M. L. Snow	E. Boatsman		10	10	5	126		151	48	10		88	5	Stock Growers N., Cheyenne; 1st N. and Live Stk. N., Oma.
Wheatland 2110 Platte N21	STATE BANK OF WHEATLAND Jun'42Stmt 99-57 ▲@:03	Josephine M. Brice A. L. Kendig. Ch. of Bd.	A. L. Kendig. P. H. Toy. V. P. and Sec.	C. B. Tuller	Freda H. Hills	40	100	140	872		1,152	505	308	12	324	3	Chase N., N. Y.; 1st N., Chi., Oma., and Den.; Am. N. and Stk. Growers N., Cheyenne.
" " "	Stock Growers' Bank Jun'42Stmt 99-58 ▲@:10	Wm. Irvine		J. E. Foreman	Leone Butler	40	38	16	668	5	767	460	134	18	147	8	Gty. Tr., N. Y.; Den. N., Den.; Live Stk. N., Oma.; Am. N., Chey.
Worland 2710 Washakie E12	Farmers State Bank Jun'42Stmt 99-151 ▲@:17	R. F. Bower W. O. Gray, Ch.	E. T. Bower	L. Heron. V. P. and Cash.	V. E. Bower	25	75	27	1,144		1,271	598	91	52	504	26	1st N., Denver; Am. N., Cheyenne; Secur. Tr. & Sav., Billings.
" " "	Stock Growers State Bank Jun'42Stmt 99-66 ▲@:10	G. C. Muirhead. Ch. of Bd. and Pres.	P. E. Anderson	P. E. Anderson	Dorothy F. Bush	25 Pf. 32	75	62	1,341	3	1,538	763	245	64	450	16	Cent. Han. Bk. & Tr., N. Y.; Stk. Growers N., Cheyenne.

Banks Advertising in this Directory give Prompt Attention to Collections and Correspondence