

Number under Name of Bank is the Transit Number given to each bank in U. S. exclusively by The Rand-McNally Bankers' Directory, under the authority of The American Bankers Ass'n.

MINNESOTA

Non-Bank Towns with Nearest Banking Point (Indexed Acces.), Lawyers, Laws (indexed) in back of this volume. For Interest Rates, Holidays, etc., see Laws.

TOWN AND COUNTY. County Seats. Entire State in No. 9 Fed. Res. Dist.	Mem. A. B. A. § State Priv. Mem. State B. Ass'n. Estab. Fed. Res. Depts. Trust B-Bond I-Indep. B. A. Savings FDIC	PRESIDENT.	VICE-PRESIDENT.	CASHIER.	ASS'T CASHIER.	LIABILITIES. (In Thousands of Dollars)					RESOURCES.					PRINCIPAL CORRESPONDENTS.		
						Capital	Surplus	Und. Prof. and or Reserves	Deposits	Other Liabilities	Totals	Cash, Ex. & Due from Bks	U. S. Gov. Securities	Other Securities	Loans & Discounts		Other Resources	
Ada 1938 Norman G3	Ada National Bank ▲I@*14 Jun'42Stmt ◆75-1192	A. A. Habedank W. G. Hadler, Ch.	Henry Ruebke	L. J. Peterson	K. L. Olsen	45	25	25	801	1	897	414	175	26	272	10	Chase N., N. Y.; City N. Bk. & Tr., Chi.; 1st N. and Am. N., St. P.; Northw. N., Minpls.	
" "	First State Bank ▲@*81 Jun'42Stmt 75-282	G. H. Spaeth	C. R. Andrews	O. C. Ogard	Leo H. Scherf Carl H. Sharpe	25	25	16	629		695	215	125	94	252	9	Chase N., N. Y.; Cont. Ill. N. Bk. & Tr. Co., Chi.; 1st N. Bk. & Tr. Co., Minpls.; 1st N., St. P.	
Adams 674 Mower R16	Farmers State Bank Jun'42Stmt 75-1190 ▲@*14	N. V. Torgerson	Nils Anderson J. F. Tillman	N. V. Torgerson	O. Boyum	25	20	23	650		718	253	202	20	237	6	1st N., Chi. and St. P.; 1st N. Bk. & Tr., Minpls.; Merch. N., Ced. R.	
Adrian 1066 Nobles R5	Adrian State Bank Jun'42Stmt 75-328 ▲I@*89	Edwin Brickson	H. H. Martens	H. G. Knips	W. E. Marston	30	15	23	487		555	145	140	4	256	10	Cont. Ill. N. Bk. & Tr., Chi.; Northw. N. Bk. & Tr. and 1st N., Minpls.	
Atkin 2063 Atkin I 14	Farmers National Bank ◆75-1163 ▲B@*14 Jun'42Stmt	W. T. Mount	F. R. Nichols Thornton Getting	H. D. McNeil		25	25	90	795		935	218	84	467	165	1	1st N., St. P.; 1st N. Bk. & Tr., Minpls.; 1st & Am. N. and City N., Duluth.	
" "	FIRST NATIONAL BANK ◆75-261 ▲I@*03 Jun'42Stmt	BEN R. HASSMAN	A. ZEESF T. R. HASSMAN	R. N. HASLING	O. H. ELLIG	50	50	25	1,523		1,648	696	187	277	466	22	N. City, N. Y.; Cont. Ill., Chi.; Am., N. and 1st N., St. P.; Northern N., Duluth; Northw. N., Minpls.	
Albany 975 Stearns L11	First State Bank ▲I@*96 Jun'42Stmt 75-632	Peter Kraker	N. M. Wertin	Andrew Peterzell	J. A. Wellenstein R. A. Jesh	30 Deb. 25	6	10	646		717	225	111	65	293	23	Cont. Ill. N., Chi.; 1st N. and Northw. N., Minpls.; 1st N., St. P.	
" "	Stearns County State Bank 75-1045 ▲I@*12 Jun'42Stmt	D. J. Bohmer W. J. Bohmer, Ch.	B. H. Beuning	A. H. Krebs	R. H. Silvers	25	25	13	579		642	181	130	187	130	14	1st N., Chi. and St. P.; Northw. N. and 1st N., Minpls.	
Albert Lea 12,200 Freeborn R15	* FIRST NATIONAL BANK Jun'42Stmt ◆75-102 ▲@*67	R. W. DELANEY ALFRED CHRISTOPHERSON, Ch.	J. F. D. MEIGHEN	E. A. CAMPION	B. A. MILLER C. O. VANGEN J. B. JOHNSON	100	52	50	2,744		2,946	867	848	368	805	58	1st N., N. Y.; Cont. Ill. N. Bk. & Tr. Co., Chi.; Northw. N. Bk. & Tr. Co., Minpls.	
" "	* FREEBORN COUNTY NATIONAL BANK Jun'42Stmt ◆75-105 ▲@*32	A. C. CHAPMAN	J. C. NELSON	L. H. PETERSON	G. S. WINJUM E. J. MAUS	100	23	11	1,538	5	1,677	400	821	100	339	17	1st N., Chi.; 1st N. Bk. & Tr. Co., Minpls.; 1st N., St. P.	
" "	Albert Lea Clearing House (Members indicated by a *) First National Bank ▲I*03 Jun'42Stmt ◆75-504	J. C. Nelson	L. H. Peterson	Edw. Campion, Sec.	V. O. Henry, Tr.	(See pages 274-275-276 f or Num ber of etc.)	ges 274 Depo sits by 16	-275-276 f Cities, 434	or Num States,	ber of etc.)	500	Nation al, Stat e and Private Banks,	123	117	83	170	7	1st N., St. P. and Albert Lea, Northw. N., Minpls.
Alden 544 Freeborn R16	B. M. Hall	Clarence Humes	J. F. Greeley	T. F. Hughes		30												
Alexandria 5051 Douglas K7	Alexandria State Bank 75-1446 ▲I@*19 Jun'42Stmt	M. A. Lukken T. A. Syvrud, Ch. of Bd.	Geo. E. Buscher, Exec. A. L. Solum	Edith E. Johnson	W. H. Berry P. W. Bergien	60 Pf. 50	35	8	1,353		1,506	534	350	50	552	20	N. City and Mnfrs. Tr., N. Y.; 1st N., Chi.; Am. N., St. P.; Northw. N., Minn.	
" "	FARMERS NATIONAL BANK IN ALEXANDRIA ▲B@*25 Jun'42Stmt ◆75-159	R. W. PUTNAM, Ch. of Bd. and Pres.	A. C. SCHNEIDERHAN	A. C. SCHNEIDERHAN	H. G. TONNESSON	50	50	21	1,054	1	1,176	299	511	61	254	51	Cont. Ill. N. Bk. & Tr. Co., Chi.; 1st N. Bk. & Tr. Co., Minpls.; 1st N., St. P.; City N., Duluth.	
Almelund 125 Chisago L18	Farmers State Bank Jun'42Stmt 75-1148 ▲I@*14	A. R. Peterson	C. A. Melander	A. H. Lindquist	Lydia Lindquist	10 (15 25	6 Cap. Deb.) 10	3 14	311 254		345 303	107 81	56 99	24 5	151 118	7	1st N., and Marquette N., Minpls.; 1st N., St. P.	
Alpha 229 Jackson R9	Farmers & Merchants State Bank 75-1024 ▲I@*11 Jun'42Stmt	C. L. Backmann	P. C. Verdick	F. W. Striemer													Cont. Ill. N. Bk. & Tr. Co., Chi.; 1st N., St. P.; 1st N. Bk. & Tr. Co., Minpls.	
Altura 258 Winona Q22	Altura State Bank ▲@*10 Jun'42Stmt 75-635	J. P. Frisch	C. G. Kreidermacher	Albert Kramer	Cyril Kramer	20	8	3	179		210	75	4	9	119	3	Drovers N., Chi.; Merch. and 1st N., Winona; Northw. N. and Marquette N., Minpls.	
Amboy 576 Blue Earth Q12	Security National Bank Jun'42Stmt ◆75-539 ▲@*34	C. H. G. Hazel	J. H. Dredge	E. C. Wingen	Herbert Dredge	30 Pf. 20	10	8	592		660	167	50	129	286	28	N. Citiz., Mankato; 1st N. Bk. & Tr., Minpls.	

MINNESOTA Map on Index

Banks Advertising in this Directory give Prompt Attention to Collections and Correspondence



In the Northwest it's the
"NORTHWESTERN"

Largest Office Building in the Northwest

•
Daytime Population about 5500

Sixteen Floors

•
Sixteen Elevators

•
385,000 sq. ft. of Floor Space



*Serving Banks and Bankers
 Speedily and Efficiently
 Since 1872*

**NORTHWESTERN NATIONAL BANK
 AND TRUST COMPANY**

MINNEAPOLIS, MINNESOTA

Affiliated with Northwest Bancorporation

MEMBER FEDERAL DEPOSIT INSURANCE CORPORATION



MINNESOTA
Capital — St. Paul
COUNTIES
and
COUNTY SEATS

County	Index	Co. Seat
Aitkin I 15	Aitkin
Anoka M 16	Anoka
Becker H 6	Detroit Lakes
Beltrami E 10	Bemidji
Benton L 13	Foley
Big Stone L 3	Ortonville
Blue Earth Q 13	Mankato
Brown P 10	New Ulm
Carlton I 18	Carlton
Carver N 14	Chaska
Cass H 11	Walker
Chippewa N 6	Montevideo
Chisago L 18	Center City
Clearwater H 3	Moorhead
Cook Q 8	Grand Marais
Cottonwood Q 8	Windom
Crow Wing I 13	Brainerd
Dakota O 17	Hastings
Dodge P 18	Mantorville
Douglas K 7	Alexandria
Faribault R 13	Blue Earth
Fillmore R 21	Preston
Freeborn R 16	Albert Lea
Goodhue O 18	Red Wing
Grant K 5	Elbow Lake
Hennepin M 15	Minneapolis
Houston R 23	Caledonia
Hubbard H 9	Park Rapids
Isanti L 16	Cambridge
Itasca F 14	Grand Rapids
Jackson R 8	Jackson
Kanabec K 16	Mora
Kandiyohi N 9	Willmar
Kittson B 21	Hallock
Koochiching D 14	International Falls
Lac qui Parle N 4	Madison
Lake E 23	Two Harbors
Le Sueur P 14	Le Center
Lincoln O 4	Ivanhoe
Lyon P 6	Marshall
McLeod N 12	Glencoe
Mahnomen G 6	Mahnomen
Marshall C 4	Warren
Martin R 11	Fairmont
Meeker M 11	Litchfield
Mille Lacs K 14	Milaca
Morrison K 12	Little Falls
Mower R 18	Austan
Murray Q 6	Slayton
Nicollet P 12	St. Peter
Nobles R 6	Worthington
Norman G 3	Ada
Olmsted P 20	Rochester
Otter Tail J 6	Fergus Falls
Pennington D 5	Thief River Falls
Pine J 18	Pine City
Pipestone Q 4	Pipestone
Polk F 4	Crookston
Polk L 7	Glennwood
Ramsey N 17	St. Paul
Red Lake E 5	Red Lake
Redwood O 8	Redwood Falls
Renville O 9	Olivia
Rice P 16	Faribault
Rock R 4	Luverne
Roseau B 6	Roseau
St. Louis F 19	Duluth
Scott O 15	Shakopee
Sherburne L 14	Elk River
Sibley O 12	Gaylord
Stearns L 11	Saint Cloud
Steele Q 16	Owatonna
Stevens L 5	Morris
Swift M 6	Benson
Todd K 9	Long Prairie
Traverse K 3	Wheaton
Wabasha P 20	Wabasha
Wadena I 9	Wadena
Waseca Q 15	Waseca
Washington N 17	Stillwater
Watsonwan Q 10	Saint James
Wilkin J 3	Breckenridge
Winona Q 22	Winona
Wright M 13	Buffalo
Yellow Medicine O 5	Granite Falls

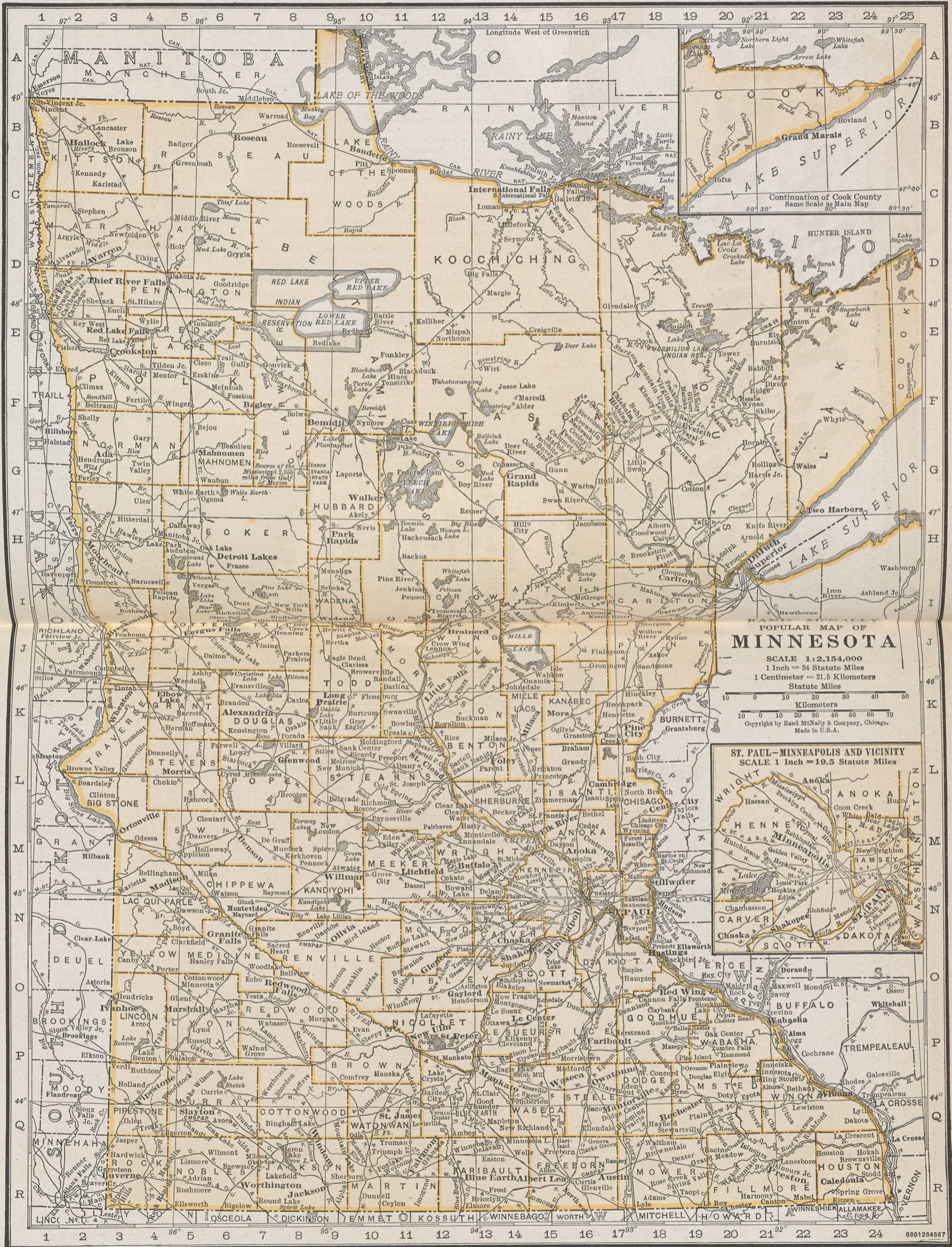

POPULAR MAP OF MINNESOTA
SCALE 1:2,154,000
1 Inch = 34 Statute Miles
1 Centimeter = 21.5 Kilometers
Statute Miles
Kilometers
Copyright by Rand McNally & Company, Chicago, Made in U.S.A.



8901234567

A LEADER IN ALL WAYS

RAND MCNALLY BANKERS DIRECTORY

1st in Accuracy

1st in Usefulness

1st in Comprehensiveness

1st in Results

Every bank officer should have a copy of the latest edition for

EFFICIENCY — ACCURACY — CONVENIENCE

MINNESOTA—Continued

TOWN AND COUNTY. County Seats. Entire State in No. 9 Fed. Res. Dis.	●Mem. A. B. A. §State §Priv. †Mem. State B. Ass'n. (Etab. ◆Fed. Res. Depts. T-Trust B-Bond I-Indep. B. A. ©Savings ▲FDIC	PRESIDENT.	VICE-PRESIDENT.	CASHIER.	ASS'T CASHIER.	LIABILITIES. (In Thousands of Dollars)						RESOURCES.				PRINCIPAL CORRESPONDENTS.	
						Capital	Surplus	Und. Prof. and Reserves	Deposits	Other Liabilities	Totals	Cash, Ex. & Due from Bks	U.S. Gov. Securities	Other Securities	Loans & Discounts		Other Resources
Annandale 755 Wright M12	Annandale State Bank Jun'42Stmt 75-461 ▲◎:§'93	Colin McDonald	A. H. Lofstrom F. Wm. Klatt	P. L. Sawyer	Ralph Sather	25	11	8	450	-----	494	113	147	41	185	8	Cont. Ill. N. Bk. & Tr., Chi.; Northw. N. Bk. & Tr. and 1st N., Minpls.
Anoka 6426 Anoka L22	FIRST NATIONAL BANK IN ANOKA ◆75-1599 ▲◎:§'31 Jun'42Stmt	G. J. Hastings	A. L. Lindman	A. L. Lindman	H. R. Ness C. C. Johnson	50	20	25	1,125	-----	1,220	443	175	190	397	15	1st N. Bk. & Tr. Co. and Northw. N. Bk. & Tr. Co., Minpls.; 1st N., and Stk. Yds. N., St. P.
" " "	STATE BANK OF ANOKA Jun'42Stmt 75-142 ▲I◎:§'92	R. W. Schmidt, Ch. of Bd. and Pres.	J. B. Berry	Paul C. Heard	M. Grace Erickson	30	20	22	567	-----	639	186	96	188	160	9	Chase N., N. Y.; 1st N. Bk. & Tr., Midland N. Bk. & Tr., and Northw. N. Bk. & Tr., Minpls.; 1st N. and Am. N., St. P.
Appleton 1877 Swift M5	Farmers & Merchants State Bank 75-1196...▲I◎:§'15 Jun'42Stmt		O. B. Carlson	A. E. Arntzen	V. C. Strom R. H. Pederson	25 (5	20 Cap.	8 Deb.)	533	-----	591	108	88	20	370	5	1st N. Bk. & Tr. and Mar- quette N., Minpls.; Am. N., St. P.; Minn. N., Duluth.
" " "	Northwestern State Bank Jun'42Stmt 75-314 ▲B◎:§'80	C. M. Krebs, Ch. of Bd. and Pres.	A. O. Krebs	A. O. Krebs, Cash. and Sec.		25	13	17	464	-----	519	87	119	55	248	10	Cont. Ill. N. Bk. & Tr., Chi.; Northw. N. Bk. & Tr. and 1st N. Bk. & Tr., Minpls.; 1st N., St. P.
Argyle 857 Marshall D2	Argyle State Bank -▲◎:§'36 Jun'42Stmt 75-1621	A. L. Carlson, Ch. of Bd. and Pres.	Arvid Carlson	O. Tollefson	R. B. Przybylski	25	8	3	195	-----	231	61	42	11	113	4	1st N. Bk. & Tr., Mid. N., and Northw. N. Minpls.; Minn. N., Duluth.
Arlington 1122 Sibley O18	ARLINGTON STATE BANK 75-432 ▲I◎:§'94 Jun'42Stmt	{ C. F. MAUBER... W. R. MUELLER... C. W. STREBEL... E. M. DRESSER Ch. of Bd. 15 CENTS sent to us with each sight draft for presentation, and 25 CENTS for each credit report insures prompt, personal attention.		N. A. Welle		30	40	16	835	-----	921	296	214	48	353	10	Irv. Tr., N. Y.; Cont. Ill. N. Bk. & Tr. Co., Chi.; 1st N. Bk. & Tr. and Northw. N. Bk. & Tr., Minpls.; 1st N., St. P.
Ashby 384 Grant J6	First State Bank -▲◎:§'1900 Jun'42Stmt 75-638	L. J. Hauge	J. J. Hauge	V. R. Hauge	Julia Teisberg	25	6	4	335	-----	370	86	87	34	158	5	Chase N., N. Y.; Northw. N. Bk. & Tr. and 1st N. Bk. & Tr., Minpls.
Askov 312 Pine J18	Security State Bank of Askov Jun'42Stmt 75-225 ◎:§'02	James Hurley	J. F. Hawley Harry Madison	Robert Good	F. D. Miller	15	3	1	82	10	111	35	21	4	42	9	1st N. Bk. & Tr., Minpls.; 1st N., St. P.; City N., Duluth.
Atwater 815 Kandiyohi M10	Atwater State Bank Jun'42Stmt 75-1605 ▲◎:§'92	L. P. Larson	G. W. McBroom	A. O. Stromseth, V. P. and Cash.	T. C. Danielson	20	15	12	296	-----	343	67	60	-----	214	2	1st N. Bk. & Tr. and Northw. N. Bk. & Tr., Minpls.; Secur. N., Willmar.
Audubon 312 Becker H6	First State Bank -▲◎:§'96 Jun'42Stmt 75-639	Ole A. Netland A. O. Netland, Ch. of Bd.	Arthur Johnson G. G. Haight	C. J. Lehne	G. Bjornstad	20	10	5	317	-----	352	69	124	101	56	2	Cent. Han. Bk. & Tr., N. Y.; Northw. N. Bk. & Tr., Minpls.; 1st N., St. P.
Aurora 1528 St. Louis F20	State Bank of Aurora Jun'42Stmt 75-640 ▲I◎:§'06	Hugo H. Knuti, Ch. of Bd. and Pres.	Chas. Wallberg	Louise Nisen Elizabeth Orazem, Sec.	J. A. Aspie	25	17	14	474	1	531	119	74	215	110	13	City N., Duluth; 1st N. Bk. & Tr. Co., Minpls.
Austin 18,307 Mower R17	AUSTIN STATE BANK Jun'42Stmt ◆75-93 ▲◎:§'90	P. D. Beaulieu	L. H. Williams	A. H. Haakenson	E. L. Lindsley	100	25	29	1,614	-----	1,768	418	377	337	598	38	Chase N., N. Y.; Cont. Ill. N. Bk. & Tr. Co., Chi.; Northw. N. Bk. & Tr. Co., Minpls.; Empire N. Bk. & Tr. Co., St. P.
" " "	FIRST NATIONAL BANK OF AUSTIN Jun'42Stmt ◆75-91 ▲◎:§'88	{ G. W. WILKINS... E. C. BANFIELD... N. F. BANFIELD, JR., Ch. of Bd. AFFILIATED WITH FIRST BANK STOCK CORPORATION		K. A. Kramer		200	111	86	4,396	5	4,798	1,157	2,531	153	826	131	Gty. Tr. Co., N. Y.; 1st N., Chi.; 1st N., St. P.; 1st N. Bk. & Tr. Co., Minpls.
Avon 403 Stearns L11	Avon State Bank -▲I◎:§'07 Jun'42Stmt 75-642	Frank Schmid, Ch. of Bd. and Pres.	Peter T. Kost	E. J. Diedrich		12	5	3	173	-----	193	52	2	4	123	12	Northw. N. Bk. & Tr. Co., Minpls.
Backus 334 Cass H11	Backus State Bank Jun'42Stmt 75-643 ▲◎:§'07	G. H. Murphy	Frank Reynolds	D. V. Bailey	Aaron Zaffke, Jr.	10	12	10	240	-----	272	70	38	19	143	2	1st N. Bk. & Tr. Co., and Northw. N. Bk. & Tr. Co., Minpls.; Minn. N., Duluth.

MINNESOTA Map on Index

Banks Advertising in this Directory give Prompt Attention to Collections and Correspondence

Number under Name of Bank is the Transit Number given to each bank in U. S. exclusively by The Rand-McNally Bankers' Directory, under the authority of The American Bankers Ass'n.

MINNESOTA—Continued

Non-Bank Towns with Nearest Banking Point (Indexed Acces.), Lawyers, Laws (Indexed) in back of this volume. For Interest Rates, Holidays, etc., see Laws.

TOWN AND COUNTY. County Seats. Entire State in No. 9 Fed. Res. Dist.	Mem. A. B. A. State Priv. Mem. State B. Ass'n. Estab. Fed. Res. Depts. Trust B-Bond I-Indep. B. A. Savings FDIC	PRESIDENT.	VICE-PRESIDENT.	CASHIER.	ASS'T CASHIER.	LIABILITIES. (In Thousands of Dollars)					RESOURCES.					PRINCIPAL CORRESPONDENTS.	
						Capital	Surplus	Und. Prof. and Reserves	Deposits	Other Liabilities	Totals	Cash, Ex. & Due from Bks	U.S. Gov. Securities	Other Securities	Loans & Discounts		Other Resources
• Bagley 1241 Clearwater F7	First National Bank Jun'42Stmt 75-408	A. F. Kaiser	L. J. Larson	G. B. Courtney	Orlando Nelson H. G. Courtney	45	14	4	688		751	298	85	118	236	14	Cent. Han. Bk. & Tr. Co., N. Y.; Minn. N., Duluth; 1st N. Bk. & Tr. and Northw. N. Bk. & Tr., Minpls.
Baker 75 Olaf H3	Baker State Bank Jun'42Stmt 75-1038	Geo. W. McEvers	Walter Cook	Oscar Barnes		10	2	3	148		163	106	25		30	2 1st N., Northw. N., and Marquette N., Minpls.; Am. St. Moorehead.	
Balaton 713 Lyon P5	Farmers & Merchants State Bank Jun'42Stmt 75-1555	F. A. Timm	Anton Hommerberg	F. A. Timm	V. G. Schaffer Bertha Loveland	25	15	19	577		636	137	156	112	221	10 1st N. Bk. & Tr. Co. and Northw. N., Minpls.; 1st N., Marikato.	
Barnesville 1450 Clay I3	First National Bank Jun'42Stmt 75-290	L. L. Olson	S. O. Solum	Melvin Hanson	G. H. Felde	50	14	10	556	1	631	257	153	7	201	13 Chase N., N. Y.; 1st N., Chi.; Northw. N. and 1st N. Bk. & Tr. Co., Minpls.; 1st N., Fargo.	
Barnum 327 Carlton I18	State Bank of Barnum Jun'42Stmt 75-644	H. C. Hanson	E. L. Barstow	Henry Johnson		25	5	2	282		314	88	57	58	105	6 1st N., St. P.; Northw. N. Bk. & Tr., Minpls.; Northern N., Duluth.	
Barrett 384 Grant K5	Citizens State Bank Jun'42Stmt 75-645	G. V. Sampson	Arthur O. Lee	M. R. Fuglie	Alice Olson	10	4	15	157		193	89	24	15	62	3 Am. N., St. P.; 1st N. Bk. & Tr. Co. and Northw. N., Minpls.	
Battle Lake 623 Otter Tail J6	First National Bank Jun'42Stmt 75-489	J. S. Peterson Ch. of Bd. and Pres.	M. L. Jensen	M. A. Ranstad		25	21	5	521		572	237	118	28	184	5 1st N. Bk. & Tr. Co. and Northw. N., Minpls.; Minn. N., Duluth; Fergus Falls N., Fergus Falls.	
• Baudette 1017 Lake of the Woods, Bl1	First National Bank Jun'42Stmt 75-647	H. C. Hanson	T. M. Partridge	W. J. Orr V. P. and Cash.	C. O. Stone F. G. Haag	35	30	11	552		628	156	137	68	250	17 Cont. Ill. N., Chi.; 1st N. and Northw. N., Minpls.; Minn. N. and City N., Duluth.	
Bayport 2633 Washington N18	First State Bank Jun'42Stmt 75-1155	Fred C. Andersen	K. M. Lavine	R. G. McPherson		15	10	7	405		437	45	223	6	161	2 1st N. Bk. & Tr. Co., Minpls.; 1st N. Stillwater; 1st N., St. P.	
Beardsley 537 Bigstone L2	Security State Bank Jun'42Stmt 75-1593	A. Dunleavy	D. P. Jenk	F. L. Collins	Laura Johnson	20	9	11	219		259	54	45	5	155	1st N. Bk. & Tr. Co., Minpls.	
Beaver Creek 254 Rock R3	Beaver Creek State Bank Jun'42Stmt 75-1370	Geo. Dunbar	Geo. Sandstede	H. W. Peters	Mable Dahl	15	15	5	204		239	95	1	2	135	6 1st N. Bk. & Tr. Co., Minpls.; Secur. N. Bk. & Tr. Co., Sioux F.	
Belgrade 553 Stearns L9	North American State Bank Jun'42Stmt 75-650	H. G. Borgerding	Wm. Nelson	A. J. Borgerding		25	15	10	445		500	75	55	22	345	3 Gty. Tr. Co., N. Y.; 1st N. Bk. & Tr., Minpls.	
Belle Plaine 1407 Scott O14	State Bank of Belle Plaine Jun'42Stmt 75-316	J. S. Effertz	W. J. Gatz	M. M. Gaffney	F. H. Grosser Viola E. Mahimann	30	5	49	827		936	189	221	141	378	7 Cont. Ill. N. Bk. & Tr., Chi.; 1st N., St. P.; 1st N. Bk. & Tr. Co. and Northw. N., Minpls.	
Bellingham 456 Lac qui Parle M4	State Bank of Bellingham Jun'42Stmt 75-1634	A. L. Neuman	M. M. Neuman	G. W. Kirkeby	J. C. Kunde	10	2		47		59	46	3		7	3 Am. N., St. P.	
Belview 409 Redwood O7	Belview State Bank Jun'42Stmt 75-1631	O. A. Lende	E. H. Dahl	W. C. Dahl	Oscar Sjaastad	10	2	1	109		122	28	28		64	2 Northw. N. and 1st N. Bk. & Tr. Co., Minpls.	
• Bemidji 9427 Beltrami F9	FIRST NATIONAL BANK Jun'42Stmt 75-123	A. A. WARFIELD	H. C. WARFIELD	R. H. WELLE V. P. and Cash.	E. L. PHILLIPS LESTER HOGANSON	100	28	37	1,537	2	1,704	550	393	245	495	21 Chase N., N. Y.; Cont. Ill. N. Bk. & Tr. Co., Chi.; 1st N. Bk. & Tr. and Northw. N., Minpls.; 1st N., St. P.; 1st & Am. N. and Minn. N., Duluth; Bk. of Montreal, Winnipeg.	
" " " "	NORTHERN NATIONAL BANK Jun'42Stmt 75-124	W. L. BROOKS	J. A. FORESTER	J. A. FORESTER	PAUL HOWE	50	21	18	856		945	278	210	5	408	44 1st N., Chi.; Northw. N. Bk. & Tr., Minpls.; Minn. N., Duluth; Am. N., St. P.	
" " " "	Security State Bank Jun'42Stmt 75-125	H. C. Baer	Ed. N. Ebert A. Birdsall	Geo. H. Wahler		30	25	5	483		543	132	144	71	179	17 N. City, N. Y.; Cont. Ill. N. Bk. & Tr., Chi.; 1st N. Bk. & Tr., Minpls.	
• Benson 2729 Swift M6	THE FIRST STATE BANK OF BENSON Jun'42Stmt 75-1591	F. W. RIEGGER	C. E. GESME	C. E. GESME	M. O. NELSON T. J. PETERSON	25	15	13	629	2	684	148	305	24	191	16 1st N. Bk. & Tr. Co., Minpls.; 1st N., St. P.	
" " " "	SWIFT COUNTY BANK, Inc. Jun'42Stmt 75-253	OLUF GANDRUD R. G. HANSON, CA.	S. R. SIMONSON H. E. BROM	C. A. LARSON	RUSSELL HANSON C. O. BERDAHL	50	35	34	969		1,088	316	58	30	674	10 Chase N., N. Y.; Cont. Ill. N. Bk. & Tr., Chi.; Midland N. Bk. & Tr., Minpls.; 1st N., St. P.	

MINNESOTA Map on Index

Banks Advertising in this Directory give Prompt Attention to Collections and Correspondence

TOWN AND COUNTY. ▲County Seats. ▲Entire State in No. 9 Fed. Res. Dist.	Mem. A. B. A. SState + Priv. †Mem. State B. Ass'n. [Etab. ◆Fed. Res. Depts. T-Trust B-Bond I-Indep. B. A. ©Savings ▲FDIC	PRESIDENT.	VICE-PRESIDENT.	CASHIER.	ASS'T CASHIER.	LIABILITIES. (In Thousands of Dollars)					RESOURCES.					PRINCIPAL CORRESPONDENTS.	
						Capital	Surplus	Und.Prof. and or Reserves	Deposits	Other Liabilities	Totals	Cash, E. & Due from Bks	U. S. Gov. Securities	Other Securities	Loans & Discounts		Other Resources
Beroun 125 Pine J18	State Bank of Beroun Jun'42Stmt 75-1189 ▲@:1\$14	Gust Strohkirch	Wm. Fisher	Leonard Machart		10 (2)	3 Cap.	5 Notes	219		239	66	33	8	126	6	1st N. Bk. & Tr. Co., Minpls.; Minn. N., Duluth.
Bertha 578 Todd J9	First National Bank Jun'42Stmt 75-654 ▲@:1\$98	J. C. Miller. Ch. of Bd. and Pres.	W. F. Wieseke	A. J. Hilbert	H. A. Lewis	25	25	9	520		579	160	137	42	240		Chase N., N. Y.; 1st N. Bk. & Tr. Co. and Marquette, N., Minpls.
Big Falls 509 Koochiching D14	First State Bank Jun'42Stmt 75-657	L. D. Croswell	T. L. Croswell	John G. Evans		10	2	1	60		73	48		5	18	2	1st N. Bk. & Tr., Minpls.; Minn. N., Duluth; 1st N., Int'l Falls.
Bigfork 382 Itasca F15	First State Bank Jun'42Stmt 75-1074	L. M. Latterell, Ch. of Bd. and Pres.	O. J. Latterell	C. F. Gilbertson		10	8	9	187		214	108	16	13	76	1	1st N. Bk. & Tr. Co., Minpls.; 1st N., G. Rap.; City N., Duluth.
Big Lake 442 Sherburne M14	Citizens State Bank Jun'42Stmt 75-1565 ▲I@:1\$25	V. F. Roman	R. S. Hadden Geo. W. Vogel	Geo. N. Hadden	E. H. Anderson	15	7	2	203	1	228	54	23		144	7	Northw. N. Bk. & Tr., 1st N. Bk. & Tr. Co., and Marquette N., Minpls.
Bingham Lake 251 Cottonwood Q8	First State Bank Jun'42Stmt 75-659	J. A. Redding, Ch. of Bd. and Pres.	H. E. Wicklund	G. A. Redding		10	10	13	215		248	80	48	6	113	1	City N., Chi.; 1st N., Minpls.; 1st N., Mankato; Windom N., Windom.
Bird Island 1201 Renville N9	State Bank of Bird Island Jun'42Stmt 75-369 ▲I@:1\$99	E. D. Collins	J. F. Lorenz	Edw. Anderson	J. A. Herzog Elsa Hodgdon	30	50	49	762		891	217	137	60	471	6	Cont. Ill. N., Chi.; Northw. N. and Marquette N., Minpls.; Am. N., St. P.
Blackduck 753 Beltrami F11	Blackduck State Bank Jun'42Stmt 75-1352 ▲@:1\$16	H. C. Baer	Tom Abrahamson	I. J. Hauge	O. E. Jamtaas	20	4	1	256		281	78	71	52	76	4	1st N. Bk. and Northw. N. Bk. & Tr. Co., Minpls.; 1st N., St. P.; City N., Duluth.
Blomkest 110 Kandiyohi M8	State Bank of Blomkest Jun'42Stmt 75-951 ▲I@:1\$10	Edwin Selvig, Ch. of Bd. and Pres.	N. W. Nelson	James Matson	Eldon Matson	10	7	5	224		246	54	67	39	85	1	1st N. Bk. & Tr., Marquette N., and Northw. N., Minpls.; Am. N., St. P.
Blooming Prairie 1205 Steele Q17	FARMERS & MERCHANTS STATE BANK Jun'42Stmt 75-386	E. O. Habberstad	F. J. Faltejssek	G. R. Johnson	A. M. Anderson Helen Skalsky	25	25	16	619		685	217	115	70	273	10	1st N., Chi.; Northw. N. Bk. & Tr. Co., Minpls.
" " " "	FIRST NATL. BANK Jun'42Stmt 75-385 ▲@:1\$75	{ C. T. FARR C. A. PETERSON Ch. of Bd.	A. L. FOSTESON, Exec.	RAY HERRON	OLGA FALLESEN MELDA JOHNSON	60	21	27	950		1,058	344	153	113	406	41	Chase N., N. Y.; Cont. Ill. N. Bk. & Tr., Chi.; 1st N. Bk. & Tr., Minpls.; 1st N., St. P.
Blue Earth 3702 Faribault R13	BLUE EARTH STATE BANK Jun'42Stmt 75-193 ▲@:1\$05	{ JOHN DOMES H. J. FRUNDT, Ch. The Bank of Sa Save time and FEE IN ADVAN	W. C. CHAMBERS	K. O. SATRE, V. P. and Cash.	M. O. MADISON W. H. SCHNEIDER	35	50	20	1,134		1,239	365	98	212	544	20	Cont. Ill. N. Bk. & Tr., Chi.; Northw. N. Bk. & Tr. Co., Minpls.; N. Citiz., Mankato.; Am. N., St. P.
" " " "	FIRST & FARMERS NATIONAL BANK Jun'42Stmt 75-191 ▲@:1\$00	{ J. R. SNYDER, Ch. of Bd. & Pres.	S. B. ERICKSON, Exec.	E. P. HUMMEL		50	41	16	1,082	3	1,192	268	652	69	168	35	1st N., Chi., St. P. and Mankato; 1st N. Bk. & Tr. Co., Minpls.
Borup 150 Norman G8	Security State Bank Jun'42Stmt 75-663	C. I. Mattison	O. E. Rudser	A. S. Midthune	Oliver Mattison	15	5	7	137		164	63	35		62	4	Northw. N. Bk. & Tr. and Marquette N. Minpls.; Am. State, Moorhead.
Bovey 1355 Itasca G15	First National Bank Jun'42Stmt 75-664 ▲@:1\$05	Erik Johnson	Ole Leithe	H. J. Dockstader		25	10	15	540		590	183	85	137	163	22	1st N. Bk. & Tr. Co., Minpls.; 1st & Am. N. and Minn. N., Duluth.
Braham 578 Isanti L16	First National Bank Jun'42Stmt 75-665 ▲@:1\$99	O. A. Olson, Ch. of Bd. and Pres.	Severin Mattson	E. M. Anderson	G. G. B. Dennewith Margaret M. Olson E. K. Berge	35	15	9	645		704	175	67	57	395	10	1st N., Midland N. Bk. & Tr. Co. and Northw. N. Bk. & Tr., Minpls.; Minn. N., Duluth.
Brainerd 12,071 Crow Wing J12	CITIZENS STATE BANK Jun'42Stmt 75-63 ▲I@:1\$89	C. H. Berge	E. W. Wise	J. K. Tinkelpaugh	I. Cardle	75 (60)	30 Cap.	16 Deb.	1,776		1,957	641	380	320	588	28	Mnfrs. Tr., N. Y.; Cont. Ill. N. Bk. & Tr. Co., Chi.; Minn. N. and Am. N., Duluth.
" " " "	FIRST NATIONAL BANK Jun'42Stmt 75-62 ▲@:1\$81	C. W. BOTELER, Ch. of Bd. and Pres.	E. T. SLETTEN	G. R. TUTTLE	R. J. LA COURSE	100	75	48	2,478	9	2,710	525	1,500	220	403	62	Chem. Bk. & Tr. Co., N. Y.; 1st N., Chi. and St. P.; 1st N. Bk. & Tr. Co. and Northw. N., Minpls.; City, N., Duluth.

OLDEST AND LARGEST BANK IN CROW WING COUNTY.
Fee in advance: Plain Sight Drafts 15c, Credit Reports 25c.
AFFILIATED WITH FIRST BANK STOCK CORPORATION.

Number under Name of Bank is the Transit Number given to each bank in U. S. exclusively by The Rand-McNally Bankers' Directory, under the authority of The American Bankers Ass'n.

MINNESOTA—Continued

Non-Bank Towns with Nearest Banking Point (Indexed Acces.), Lawyers, Laws (indexed) in back of this volume. For Interest Rates, Holidays, etc., see Laws.

TOWN AND COUNTY. County Seats. Entire State in No. 9 Fed. Res. Dist.	Mem. A. B. A. \$State Priv. †Mem. State B. Ass'n. †Etab. ◆Fed. Res. Depts. †Trust B-Bond I-Indep. B. A. ©Savings ▲FDIC	PRESIDENT.	VICE-PRESIDENT.	CASHIER.	ASS'T CASHIER.	LIABILITIES. (In Thousands of Dollars)						RESOURCES.					PRINCIPAL CORRESPONDENTS.
						Capital	Surplus	Und. Prof. and or Reserves	Deposits	Other Liabilities	Totals	Cash, Ex. & Due from Bks	U.S. Gov. Securities	Other Securities	Loans & Discounts	Other Resources	
Brandon Douglas K7	Citizens State Bank 75-1580 ▲I◎:1\$'27	O. W. Harrison	G. V. Sampson		Evelyn Andersen Mildred Hein	25	10	2	459		496	228	52	27	184	5	N. City, N. Y.; Am. N. St. P.; 1st N. and Northw. N., Minpls.
Breckenridge Wilkin J3	Farmers & Merchants State Bank --75-1484. ▲I◎:1\$'19	P. M. Boll	Tony Miksche	Duncan Barr	Cyril Wenner	50 (20) Cap. N	15	5	961		1,051	363	341	47	280	20	Mfrs. Tr. N. Y.; Am. N. St. P.; Northw. N. and 1st N., Minpls.
" "	FIRST NATIONAL BANK Jun'42Stmt ◆75-221 ▲I◎:1\$'85	H. L. Shirley	Louis Gewalt Halbert Shirley	Peter Seterdahl	Halbert Shirley	20 Pf. 30	15	9	794		868	192	219	44	390	23	Chase N. N. Y.; Cont. Ill. N., Chi.; Northw. N., Minpls.; 1st N., St. P.; 1st N. Bk. & Tr., Fargo.
Drewwater Nobles R7	First National Bank ◆75-1217 ▲◎:1\$'17	Adam Bauehie	P. W. Doeden	A. J. Kane	W. G. Quarnstrom Fred Koster	25	17	7	505	5	559	189	80	31	242	17	1st N., Chi. and St. P.; 1st N. and Northw. N., Minpls.; Worthington N., Worthington.
Bricelyn Faribault R14	State Bank of Bricelyn Jun'42Stmt 75-578 ▲◎:1\$'07	E. O. Lund	W. E. C. Ross	P. J. Flo	F. A. Johnson	25	15	24	597		661	207	69	8	368	9	Cont. Ill. N. and Northern Tr., Chi.; Northw. N. Bk. & Tr., Minpls.; N. Citiz. Mankato.
Brooten Stearns L9	State Bank of Brooten Jun'42Stmt 75-492 ▲I†:1\$'93	John Bohmer Ch. of Bd. and Pres.	Edwin Sandvig Geo. F. Engstrom	H. O. Imsdahl		25	7	3	318		353	135	13	11	186	8	1st N., Minpls.
Browerville Todd J10	Lee State Bank Jun'42Stmt 75-457	Harry Lee	G. R. Christie	Robt. J. Holig	E. W. Eickschen	25	12	3	512		552	140	106	187	107	12	Northw. N. Bk. & Tr., Minpls.; Am. N., St. P.
Brownsdale Mower R18	State Bank of Brownsdale Jun'42Stmt 75-670 ▲◎:1\$'08	N. E. Hassenius Ch. of Bd. and Pres.	F. E. Gerbig	H. G. Hill		10	12	7	260		289	85	92	5	105	2	1st N. Bk. & Tr., Co., Minpls.; 1st N., Austin.
Browns Valley Traverse L1	Union State Bank Jun'42Stmt 75-339	R. D. Beery	Leonard Olson	Stanford Ronning	Stephen Goar	20	11	7	438		476	130	92	14	234	6	Northw. N. and Marquette N., Minpls.; Am. N., St. P.
Brownton McLeod O11	First State Bank Jun'42Stmt 75-514	E. J. Mann	O. G. Zimmerman	Bernard Streich	G. Zimmerman	20	10	18	413		461	126	113	36	180	6	N. City N. Y.; Cont. Ill. N. and 1st N., Chi.; 1st N., Minpls.; 1st N., St. P.
Bruno Pine J18	State Bank of Bruno 75-672 ▲I B◎:1\$'10	V. Lingren	Abe Markus	W. M. England	E. L. Domning	10	8	7	127		152	32	68	10	40	2	Midland N. Bk. & Tr. Co., Minpls.; Minn. N., Duluth; 1st N., St. P.
Buffalo Wright M13	Buffalo National Bank Jun'42Stmt ◆75-1573 ▲◎:1\$'27	O. W. Lundsten Ch. of Bd. and Pres.	M. L. Lundsten	M. L. Lundsten	Vance Weaver	25	21	5	426		477	132	69	64	199	13	Cont. Ill. N. Bk. & Tr., Chi.; 1st N. Bk. & Tr., Minpls.
" "	Oakley National Bank Jun'42Stmt ◆75-312 ▲◎:1\$'86	W. D. Oakley	S. A. Johnson	J. A. Berg	E. L. Melin H. M. Templin	60	28	43	848		979	184	378	145	263	9	1st N., Chi. and St. P.; 1st N. Bk. & Tr. and Northw. N., Minpls.
Buffalo Lake Renville O10	State Bank of Buffalo Lake Jun'42Stmt 75-673 ▲I◎:1\$'93	H. H. Schraan	H. G. Eiselein	F. N. Prolvits	Lester Lipke	25	5	23	294		347	140	53	6	144	4	1st N. and Am. N., St. P.; Northw. N. Bk. & Tr. and 1st N., Minpls.
Buhl St. Louis F18	Buhl State Bank Jun'42Stmt 75-1443	Wm. McKinney	F. M. Malley	F. S. Malley	L. A. Markovich	20 Deb. 10	4	1	108		143	59	2	59	10	13	City N. Bk. & Tr., Chi.; 1st and Am. N., Duluth; 1st N., Minpls.
" "	First National Bank Jun'42Stmt ◆75-674 ▲◎:1\$'20	T. P. Cory A. L. Egge, Ch.	F. H. Cash	J. I. Anderson, Act'g.		25 Pf. 25	2	2	283		337	171	32	52	72	10	Cent. Han. Bk. & Tr. Co., N. Y.; 1st N. St. P.; Minn. N., Duluth.
Butterfield Watonwan Q10	State Bank of Butterfield Jun'42Stmt 75-569 ▲◎:1\$'04	J. Brogger	P. A. Friesen, Ch. of Bd. and V. P.	J. Brogger		12	8	5	211		236	120	8	8	94	6	Cont. Ill. N. Bk. & Tr., Chi.; 1st N. Bk. & Tr., Minpls.; N. Citiz. Mankato.
Byron Olmsted Q19	State Bank of Byron Jun'42Stmt 75-676 ▲I◎:1\$'1900	F. M. Williams	H. P. Whitcomb	D. W. Campbell		10	14	3	339		366	148	52	35	131		City N. Bk. & Tr. Co., Chi.; 1st N., St. P. and Roch.
Caledonia Houston R23	Caledonia State Bank 75-1073 ▲◎:1\$'13	O. E. Burtness	N. C. Koel	A. M. Elken	W. T. Schiltz	25	15	18	844		902	310	116	93	382	1	1st N., Chi.; State Bk. of La Crosse, La Crosse, Wis.; Merch., Winona.
" "	Sprague State Bank ◆75-288 ▲I B◎:1\$'75	E. A. Sprague	R. E. Sprague	A. L. Higgins	H. E. Wisland R. A. Burns	60	40	25	1,237		1,362	342	102	285	608	25	Irv. Tr., N. Y.; Cont. Ill. N. Bk. & Tr., Chi.; 1st N. Bk. & Tr., Minpls.
Calumet Itasca G16	Calumet State Bank Jun'42Stmt 75-1461 ▲I◎:1\$'19	F. E. King	J. Jaffe	W. C. Holt, V. P. and Cash.	Ruth Backstrom	10	15	15	407		447	182	66	71	124	4	1st & Am. N. and Minn. N., Duluth; 1st N. and Northw. N., Minpls.
Cambria Blue Earth Q13	Cambria State Bank Jun'42Stmt 75-1448 ▲◎:1\$'19	D. W. Harris	W. L. Tanley	M. J. Jones		12	3	2	140		157	87	13	4	49	4	Northw. N., Minpls.; 1st N., Mankato; Citiz. State, New Ulm.
Cambridge Isanti L16	Cambridge State Bank Jun'42Stmt 75-1140 ▲◎:1\$'14	E. V. Erickson	H. K. Erickson	P. W. Dahlgren	C. B. Arvesen Mildred Carlson Marian Troolin	50	48	5	871		974	318	86	219	333	18	Cont. Ill. N. Bk. & Tr., Chi.; Northw. N. Bk. & Tr. and 1st N. Bk. & Tr., Minpls.; 1st N., St. P.
" "	Peoples State Bank Jun'42Stmt 75-1321 ▲◎:1\$'16	T. F. Spreiter	John Gunderson	John Gunderson	W. A. Johnson	25	13	10	724		772	299	111	25	337		1st N., Chi.; 1st N. Bk. & Tr. and Midland N., Minpls.; 1st N., St. P.
Canby Yellow Medicine O3	National Citizens Bank ◆75-273 ▲I◎:1\$'04	K. N. Kittelson	Eva J. Williams	H. B. Lueders	D. D. Stringer Wm. Kankerlik	50	42	11	933		1,036	284	210	131	391	20	N. City N. Y.; Cont. Ill. N. Bk. & Tr., Chi.; 1st N., St. P.; Northw. N., 1st N. and Marquette N., Minpls.

MINNESOTA Map on Index

Banks Advertising in this Directory give Prompt Attention to Collections and Correspondence

Number under Name of Bank is the Transit Number given to each bank in U. S. exclusively by The Rand-McNally Bankers' Directory, under the authority of The American Bankers Ass'n.

MINNESOTA—Continued

Non-Bank Towns with Nearest Banking Point (Indexed Access.), Lawyers, Laws (indexed) in back of this volume. For Interest Rates, Holidays, etc., see Laws.

Table with columns: TOWN AND COUNTY, Bank Name, President, Vice-President, Cashier, Ass't Cashier, Liabilities (Capital, Surplus, Und. Prof. and Reserves, Deposits, Other Liabilities, Totals), Resources (Cash & Due from Bks, U.S. Gov. Securities, Other Securities, Loans & Discounts, Other Resources), and Principal Correspondents.

MINNESOTA Map on Index

Banks Advertising in this Directory give Prompt Attention to Collections and Correspondence

Number under Name of Bank is the Transit Number given to each bank in U. S. exclusively by The Rand-McNally Bankers' Directory, under the authority of The American Bankers Ass'n.

MINNESOTA - Continued

Non-Bank Towns with Nearest Banking Point (Indexed Access.), Lawyers, Laws (indexed) in back of this volume. For Interest Rates, Holidays, etc., see Laws.

TOWN AND COUNTY. County Seats. Entire State in No. 9 Fed. Res. Dist.	Mem. A. B. A. State Priv. Mem. State B. Ass'n. (Etab. Fed. Res. Depts. Trust Bond Indep. B. A. Savings FDIC	PRESIDENT.	VICE-PRESIDENT.	CASHIER.	ASS'T CASHIER.	LIABILITIES. (In Thousands of Dollars)					RESOURCES.					PRINCIPAL CORRESPONDENTS.	
						Capital	Surplus	Und. Prof. and Reserves	Deposits	Other Liabilities	Totals	Cash, Ex. & Due from Bks	U.S. Gov. Securities	Other Securities	Loans & Discounts		Other Resources
Clearbrook 425 Clearwater 77	First State Bank Jun'42Stmt 75-688	E. P. Povey	C. W. Jensen	A. Henderson	L. G. Nordlund	15	15	5	334		369	172	15	19	158	5	1st N. Bk. & Tr., Minpls.; Minn. N., Duluth; 1st N., Bagley
Cleveland 313 Le Sueur P14	Peoples State Bank 75-691	A. Rohlfing	Carl Wendelschafer	C. E. Meislahn	C. L. Wolf	20 (3)	4 Cap.	7 Notes	185		219	81	43	4	85	6	N. Citiz., Mankato; 1st N. Bk. & Tr. Co., Minpls.
Clinton 630 Big Stone L8	Olinton State Bank 75-565	S. P. Steen	Olai Steen	O. T. Harrison	Leona Larson	25	10	19	523		577	151	65	6	352	3	1st N. Bk. & Tr. Co. and Marquette N., Minpls.
Cloquet 7304 Carlton I 19	First National Bank 75-87	R. M. Weyerhaeuser	C. I. McNair, Jr.	L. S. Olson, V. P. and Cash.	W. N. Campbell	100	100	78	2,556	1	2,835	729	1,474	259	357	16	Chase N., N. Y.; Cont. Ill. N. Bk. & Tr., Chi.; 1st N., St. P.; 1st & Am. N., Duluth; 1st N. Bk. & Tr., Co., Minpls.
Cokato 1175 Wright N12	First National Bank 75-1317	Carl Titrud John Werness, Ch.	John Werness	A. M. Loberg, V. P. and Cash.	C. J. Eklund L. C. Peterson C. E. Harkman B. A. Bonstrom V. G. Barberg	25 Pf. 25	11	3	498		562	110	160	37	233	22	Northw. N. Bk. & Tr., Minpls.; Am. N., St. P.
" " "	STATE BANK OF COKATO 75-434	N. F. Johnson, Ch. of Bd. and Pres.	R. M. Peterson C. E. Osterberg	Otto H. Preus		30	55	45	890		1,020	159	176	119	540	26	1st N., Chi.; Northw. N. Bk. & Tr., 1st N. Bk. & Tr. Co., and Midland N. Bk. & Tr., Minpls.; 1st N., St. P.
Cold Spring 1427 Stearns L11	First National Bank 75-482	Anton E. Muggli Fred V. Stein, Ch. of Bd. and V. P.	Agnes M. Stein	Fred V. Stein	Ida Muggli Victor Stein	25	9	22	640		696	299	116	53	223	5	Northw. N. Bk. & Tr., Minpls.; 1st N., St. P.
" " "	State Bank of Cold Spring 75-485	N. C. Wenner	A. D. Stone	N. J. Terhaar	M. L. Terhaar	10	6	4	226		246	59	24	42	118	3	1st N. Bk. & Tr. Co., Minpls.; Minn. N., Duluth
Coleraine 1325 Itasca G15	First National Bank 75-696	Frank E. King	H. F. Downing	D. M. Vermilyea	A. R. Inman	25	35	13	527		600	94	256	128	117	5	Chase N., N. Y.; Minn. N., Duluth; Northw. N. Bk. & Tr., Minpls.
Cologne 427 Carver N14	State Bank of Cologne 75-697	L. J. Dols	C. H. Klein	H. G. Dols		33	15	45	367		460	68	208	123	57	4	N. City, N. Y.; 1st N., St. P.; 1st N. Bk. & Tr. Co., Minpls.
Columbia Heights 6035 Anoka M23	Columbia Heights State Bank 75-1626	Arthur L. Gluek	H. W. Mogg	Herbert S. Woodward		40	8	7	387		442	105	78	31	211	17	1st N. Bk. & Tr. Co. and Northw. N. Bk. & Tr. Co., Minpls.
Comfrey 555 Brown P9	Peoples State Bank 75-963	F. C. Gibbons	H. A. Berg	E. H. Tams	E. J. Mueller M. B. Tams	20 (9)	4 Cap.	10 Notes	410		453	170	27	33	216	7	Northw. N. Bk. & Tr. and Marquette N., Minpls.; N. Citiz., Mankato
Conger 131 Freeborn R16	State Bank of Conger 75-699	Fred Behrends, Ch. of Bd. and Pres.	Chas. Sprenger	H. C. Hanson	Marie Sprenger	10	25	7	360		402	128	68	13	189	4	Cont. Ill. N. Bk. & Tr. Co., Chi.; 1st N., Minpls.; 1st N. and Freeborn Co. N. Bk., Albert Lea
Cook 470 St. Louis E18	Farmers & Merchants State Bank of Cook, Inc. 75-1403	Fred Anderson	John Edblom	G. J. Francis	A. C. Refsdal G. E. Kronholm	15	15	4	308		342	73	53	63	151	2	Minn. N., Duluth; 1st N. Bk. & Tr. Co., Minpls.; Am. Ex. N., Virginia
Cosmos 357 Meeker M11	First State Bank 75-1133	C. Theo. Johnson	E. H. Maag	H. L. Swanson	E. G. Swanson	15	3	2	134		154	33	13	1	106	1	Northw. N., Minpls. and Litchfield; Citiz. N., Hutchinson
Cottonwood 690 Lyon O6	Empire State Bank 75-1308	G. S. Bacon	C. O. Sather	H. P. Peterson	C. W. Reishus	25	15	15	675		730	208	150	58	314		Chase N., N. Y.; Northw. N. and 1st N. Bk. & Tr., Minpls.
Courtland 291 Nicollet P12	Courtland State Bank 75-701	H. H. Berg	Walter Bode	John C. Kettner	W. W. Studtmann	10	7	4	190		211	90	8	30	79	4	N. Citiz., Mankato; 1st N. Bk. & Tr. Co., Minpls.
Crookston 7161 Polk E8	Crookston Trust Co. 75-82	G. O. Hage, Ch. of Bd. and Pres.	V. L. MacGregor	E. L. Bragstad, Sec., Tr. and Tr. Off.	R. J. Keeley, A. Sec.	50	10	3	415		478	162	181	32	60	43	Northw. N. Bk. & Tr., Minpls.; 1st N., St. P.; 1st & Am. N., Duluth
" " "	FIRST NATIONAL BANK 75-78	H. L. MARSH	E. W. SPRING	H. A. WILSON	M. E. WALKER L. R. ERICKSON M. O. LYNGHOLM	100	50	6	1,253		1,409	514	499	77	306	13	Chase N., N. Y.; Cont. Ill. N. Bk. & Tr. Co., Chi.; Am. N., St. P.; 1st N. Bk. & Tr. Co., Minpls.; Northern N., Duluth
" " "	Polk County State Bank 75-81	C. E. Kiewel	E. F. Kelley	W. S. Ericson	J. R. Lowham F. S. Osborn	40	30	13	860		943	376	194	64	292	17	Cent. Han. Bk. & Tr., N. Y.; Northw. N., Minpls.; Minn. N., Duluth
Crosby 2954 Crow Wing I18	First National Bank 75-702	E. W. Hallett	F. E. Murphy E. R. Burns	R. G. Harte	Ingrid Kainu Elizabeth Bluhm	25	25	16	688		754	282	152	190	125	5	1st N. Bk. & Tr. Co., Minpls.; Minn. N., Duluth

MINNESOTA Map on Index

Banks Advertising in this Directory give Prompt Attention to Collections and Correspondence

Number under Name of Bank is the Transit Number given to each bank in U. S. exclusively by The Rand-McNally Bankers' Directory, under the authority of The American Bankers Ass'n.

MINNESOTA—Continued

Non-Bank Towns with Nearest Banking Point (Indexed Access.), Lawyers, Laws (indexed) in back of this volume. For Interest Rates, Holidays, etc., see Laws.

TOWN AND COUNTY. County Seats. Entire State in No. 9 Fed. Res. Dist.	Mem. A.B.A. State Priv. Mem. State B. Ass'n. (Etab. Fed. Res. Depts. Trust B-Bond I-Indep. B.A. Savings FDIC	PRESIDENT.	VICE-PRESIDENT.	CASHIER.	ASS'T CASHIER.	LIABILITIES. (In Thousands of Dollars)						RESOURCES.					PRINCIPAL CORRESPONDENTS.
						Capital	Surplus	Und. Prof. and or Reserves	Deposits	Other Liabilities	Totals	Cash, Ex. & Due from Bks	U.S. Gov. Securities	Other Securities	Loans & Discounts	Other Resources	
Currie 524 Murray Q6	Currie State Bank $\Delta I \textcircled{\$} 31$ Jun'42 Stmt 75-1598	W. F. Sweetman, Ch. of Bd. and Pres.	Annie C. Eiselein	H. G. Eiselein	Otto P. Rakness Martin L. Simestad	20	16	17	437	-----	490	301	41	12	132	4	1st N. Bk. & Tr. Co., Minpls.; N. Citiz., Man- kato.
Cyrus 357 Pope L6	State Bank of Cyrus Jun'42 Stmt 75-705 $\Delta \textcircled{\$} '01$	P. O. Lee	A. H. Toftner	O. E. Bjorgaard	C. W. Sagvold	20	10	5	228	-----	263	69	39	7	143	5	1st N. Bk. & Tr. Co., Minpls.; Am. N., St. P.
Dalton 226 Otter Tail J5	First State Bank $\Delta \textcircled{\$} '08$ Jun'42 Stmt 75-706	John Benson	Arthur Ryen	O. T. Lien	A. L. Hanson	10	13	5	311	-----	339	71	90	41	135	2	1st N. Bk. & Tr. Co., Minpls.; Fergus Falls N. Bk. & Tr., Fergus Falls.
Danube 350 Renville N8	State Bank of Danube Jun'42 Stmt 75-1615 $\text{IB} \textcircled{\$} '35$	George Kircher	Frank Kircher	G. T. Klatt	Bea Kingsbury	10	7	4	318	-----	339	173	59	2	102	3	1st N. Bk. & Tr. Co. and Northw. N. Bk. & Tr. Co., Minpls.; Citiz. State, Olivia.
Danvers 184 Swift M6	State Bank of Danvers Jun'42 Stmt 75-708 $\Delta I \textcircled{\$} '01$	M. H. Coy	Julia Connolly	D. L. Connolly	Michael Connolly	15 (5	5 Cap.	14 Notes)	291	-----	330	104	67	7	150	2	1st N., St. P.; Northw. N. Bk. & Tr. and 1st N. Bk. & Tr., Minpls.
Darfur 132 Watowan Q10	State Bank of Darfur Jun'42 Stmt 75-709 $\Delta I \textcircled{\$} '03$	Charles Elg	W. Schulte	H. O. Johnson	H. E. Arndt	20	15	22	462	-----	519	120	101	18	279	1	Northern Tr. Chl.; 1st N. and N. Citiz., Mankato; 1st N., Minpls.; Stk. Yds. N., So. St. P.
Darwin 224 Meeker M12	Farmers State Bank Jun'42 Stmt 75-1130 $\Delta \textcircled{\$} '14$	J. E. Nelson, Ch. of Bd. and Pres.	J. A. McRaith S. O. Ilstrup	R. E. Simms	-----	10 (4	10 Cap.	12 Deb.)	382	-----	418	115	78	-----	219	6	1st N. Bk. and Tr., Minpls.; Am. N., St. P.
Dassel 872 Meeker M12	Dassel State Bank $\Delta \textcircled{\$} '16$ Jun'42 Stmt 75-1341	S. O. Ilstrup	E. C. Ilstrup	A. R. Anderson	Omar E. Glessing	25	6	7	518	2	558	209	122	42	182	3	1st N. Bk. & Tr. Co., and Northw. N., Minpls.; Am. N., St. P.
Dawson 1646 Lac qui Parle N5	Northwestern State Bank Jun'42 Stmt 75-1602 $\Delta \textcircled{\$} '31$	C. M. Johnson, Ch. of Bd. and Pres.	O.S. Knudsen, Exec. Henry Goldstein	G. E. Blomquist	G. M. Elden	30	25	26	822	-----	903	263	183	54	393	10	Northw. N. Bk. & Tr., Minpls.; Stk. Yds. N., So. S. P.
Deer Creek 405 Otter Tail J8	First National Bank in Deer Creek $\Delta \textcircled{\$} 75-710$ $\Delta \textcircled{\$} '29$ Jun'42 Stmt	A. J. Noreen	B. A. Hompe	D. D. Center	C. C. Bergerson	25	9	4	174	-----	212	82	21	29	77	3	1st N. Bk. & Tr. and Northw. N. Bk. & Tr., Minpls.; Minn. N., Duluth.
Deer River 987 Itasca G14	First National Bank $\Delta \textcircled{\$} 75-711$ $\Delta \textcircled{\$} '08$ Jun'42 Stmt	G. H. Herreid	Fred Breid	M. R. Adams	-----	25	17	14	494	14	564	323	82	38	109	12	1st N. Bk. & Tr. Co., Minpls.; City N. and Minn. N., Duluth.
Deerwood 570 Crow Wing I14	First National Bank Jun'42 Stmt $\Delta \textcircled{\$} 75-712$ $\Delta I \textcircled{\$} '10$	F. W. Schwanke	G. A. Oberg E. N. Skone	Arnold Newstrom	E. N. Skone	30	20	5	575	-----	630	137	3	34	444	12	Minn. N., Duluth; 1st N. Bk. & Tr. Co., Minpls.; Am. N., St. P.
Delano 1094 Wright N14	STATE BANK OF DELANO Jun'42 Stmt 75-344 $\Delta I \textcircled{\$} '08$	Bert Gilmer	O. L. Leiter	Harry Kuka	Gertrude M. Stoltz	20	20	11	686	-----	737	249	210	30	246	2	1st N. Bk. & Tr. and Northw. N. Bk. & Tr., Minpls.; 1st N., St. P.
Delavan 321 Faribault Q13	Farmers State Bank Jun'42 Stmt 75-599 $\Delta I \textcircled{\$} '09$	A. M. Wallace	O. N. Toft	Edward Hahn	C. S. Wood	10	20	18	325	-----	373	37	127	15	193	1	1st N., Albert Lea; 1st N. Bk. & Tr. Co., Minpls.; N. Citiz., Mankato.
Dennison 216 Goodhue O17	State Bank of Dennison Jun'42 Stmt 75-716 $\Delta \textcircled{\$} '03$	P. G. Hauge	R. Hauge	P. G. Hauge	E. F. Hauge	10	15	3	389	-----	417	134	122	25	132	4	1st N. Bk. & Tr. Co. and Northw. N. Bk. & Tr., Minpls.
Dent 204 Otter Tail I* Detroit Lakes 5015 Becker H6	Farmers State Bank Jun'42 Stmt 75-717 $\Delta I \textcircled{\$} '08$ Becker County National Bank $\Delta \textcircled{\$} 75-1576$ $\Delta \textcircled{\$} '27$ Jun'42 Stmt	John N. Hertel A. P. Stoll, Ch. F. J. Rogstad	J. J. Harms Anne V. Stoll, Exec. M. J. Reilly A. T. Thompson	H. A. Hammers	Jerome B. Hertel W. B. Schwantz Kent S. Rogstad John O. Pearson	50	50	34	1,316	1	1,451	330	425	124	540	32	Chase N., N. Y.; Northw. N. Bk. & Tr., Minpls.; 1st N., St. P.; 1st N. Bk. & Tr., Fargo.
" " " " " " " "	Detroit State Bank 75-1480 $\Delta I \textcircled{\$} '19$ Jun'42 Stmt	G. J. Johnson	C. C. Williams	Geo. J. Haas	B. H. Peoples P. E. Sanford	25 Deb. 30	25	17	1,107	-----	1,204	432	376	174	222	-----	N. City, N. Y.; 1st N. Bk. & Tr., Minpls.; Am. N., St. P.; City N., Du- luth.
Dodge Center 1029 Dodge Q18	DODGE CENTER STATE BANK 75-1545 $\Delta \textcircled{\$} '23$ Jun'42 Stmt	{ P. H. EVANS { AFFILIATED	G. B. NEWMAN	A. C. BELL	-----	25	8	10	407	-----	450	103	102	53	183	9	Cont. Ill. N. Bk. & Tr. Chl.; Northw. N. Bk. & Tr. Co., Minpls.
Donnelly 370 Stevens L5	Farmers & Merchants State Bank 75-1046 $\Delta \textcircled{\$} '12$ Jun'42 Stmt	J. H. Holdgrafer	W. C. Kloos	C. C. Ersted	P. L. Ersted	15 (5	5 Cap.	4 Deb.)	201	-----	230	107	30	-----	88	5	1st N. Bk. & Tr. Co., Minpls.
Dorset 54 Hubbard H10	Farmers State Bank 75-1475 $\Delta \textcircled{\$} '19$ Jun'42 Stmt	A. H. Welge	H. P. Larson O. Benson	C. R. Hewitt	L. C. Avenson	10	7	3	129	-----	149	46	11	11	78	3	1st N., St. P.
Dover 269 Olmsted Q21	First State Bank $\Delta I \textcircled{\$} '03$ Jun'42 Stmt 75-723	A. B. Carpenter, Ch. of Bd. and Pres.	W. E. Stocker	M. E. Comingore	M. I. Comingore	20	8	7	275	-----	310	91	10	33	170	6	Merch., Winona; 1st N., Rochester, Marquette N. and Northw. N., Minpls.

MINNESOTA Map on Index

Banks Advertising in this Directory give Prompt Attention to Collections and Correspondence

Number under Name of Bank is the Transit Number given to each bank in U. S. exclusively by The Rand-McNally Bankers' Directory, under the authority of The American Bankers Ass'n.

MINNESOTA—Continued

Non-Bank Towns with Nearest Banking Point (Indexed Acces.), Lawyers, Laws (indexed) in back of this volume. For Interest Rates, Holidays, etc., see Laws.

TOWN AND COUNTY. County Seats. Entire State in No. 9 Fed. Res. Dist.	Mem. A. B. A. § State Priv. Mem. State B. Ass'n. [Estab. Fed. Res. Depts: T-Trust B-Bond I-Indep. B. A. © Savings ▲ FDIC	PRESIDENT.	VICE-PRESIDENT.	CASHIER.	ASS'T CASHIER.	LIABILITIES. (In Thousands of Dollars)					RESOURCES.					PRINCIPAL CORRESPONDENTS.	
						Capital	Surplus	Und. Prof. and or Reserves	Deposits	Other Liabilities	Totals	Cash, Ex. & Due from Bks	U. S. Gov. Securities	Other Securities	Loans & Discounts		Other Resources
Duluth ... 101,065 St. Louis H21	Bank of Commerce & Savings, Inc. ... 75-10 ... 1015 Jun'42Stmt (Torrey Bldg.)	Jay E. Markle	Lane MacGregor	C. W. Berglund, V. P. and Cash.	A. E. Elowson W. C. Lontz Rena Pearson	100	30	24	1,203	41	1,398	274	99	44	956	25	Mnfrs. Tr. Co., N. Y.; 1st N., Chi.; Marquette N., Minpls.; Northern N., Duluth.
"	Central State Bank ... 75-8 (New Duluth P. O.) Jun'42Stmt	D. H. Lewis	S. B. Suydam	Lester Johnson	Sana Kohel	25	6	9	289		329	119	44	6	151	9	Chase N., N. Y.; Cont. Ill. N. Bk. & Tr. Co., Chi.
"	*CITY NATIONAL BANK Jun'42Stmt ... 75-3 ... 102 (202 W. Superior)	H. C. Matzke	W. A. Gray Jos. G. Sellwood	R. H. Magle	P. H. Peterson Thos. Johnson, Tr. Off.	600	268	88	9,113	14	10,083	4,339	2,730	547	2,354	113	N. City, N. Y.; Cont. Ill. N. Bk. & Tr. Co., Chi.; Northw. N. Bk. & Tr. and 1st N. Bk. & Tr., Minpls.; 1st Wis. N. Bk., Mil.
"	Duluth Morris Plan Co. ... 75-1553 (330 W. Superior)	A. C. Armstrong, Pres. and Sec.	F. W. Back L. W. B. Hegg, A. V. P. and A. Sec. G. J. Maier, A. V. P. P. N. Hegvold	P. C. Pichetti		125	25	122		47	319	108		50	161	Cont. Ill. N. Bk. & Tr., Chi.; City N. and Northern N., Duluth; 1st N. Bk. & Tr., Minpls.	
"	*Duluth National Bank Jun'42Stmt ... 75-7 ... 102 (2002 W. Superior)	W. J. Eklund		J. V. Hagberg, V. P. and Cash.	R. S. Carlson C. E. Melander	25 Pf. 125	45	35	2,555	6	2,791	788	544	157	1,172	130	Bkrs. Tr., N. Y.; Cont. Ill. N., Chi.; Northw. N., Minpls.; Northern N., Duluth; 1st N., St. P.
*FIRST AND AMERICAN NATIONAL BANK Jun'42Stmt ... 75-1 ... 107 (231 W. Superior)		GEORGE P. TWEED ... W. D. WYARD, Exec. ... S. T. STRAIN, Cash. ... H. E. GRIESE ... W. R. HATTEN, A. V. P. ... W. K. ALFORD ... W. L. GRANDY ... H. P. CLARKE, A. V. P. and A. Tr. Off. ... JOHN C. DWAN, A. Tr. Off. ... E. I. PALMER, V. P. and Tr. Off. ... V. K. FALGREN, A. Tr. Off. ... H. J. MOORE, V. P. and Tr. Off. ... JOHN L. EVANS, Aud.				2,000	1,050	771	35,377	59	39,257	11,729	13,778	4,342	9,066	342	Chase N., Irv. Tr., and N. City, N. Y.; Cont. Ill. N. and Northern Tr., Chi.; 1st N., St. P.; 1st N. and Northw. N., Minpls.; Marine Tr., Buff.; Com. Tr., Kans. C.; Phil. N., Phil.; Mellon N., Pitt.; 2d N., Bos.; N. Bk. of Det., Det.; 1st Wis. N., Mllw.; N. City, Cleve.; Bk. of Am. N. Tr. & Sav., San F.; Dom. Bk. of Can., Winnipeg.
		COLLECTIONS AND ACCOUNTS OF BANKS SOLICITED. AFFILIATED WITH THE NORTHWEST BANCORPORATION. Member Federal Deposit Insurance Corporation															
*MINNESOTA NATIONAL BANK Jun'42Stmt ... 75-15 ... 107 (222 W. Superior)		B. MURRAY PEYTON, J. R. COLBECK, JORICE E. BROWN, J. C. BUCKLEY CAVOUR HARTLEY, V. P., V. P. and Tr. Off., J. O. BAKER, A. Tr. Off., R. M. WALTERS W. F. McLEAN, V. P.				400	125	196	10,208	24	10,953	4,677	3,865	552	1,643	216	N. Y. Tr. and Chase N., N. Y.; Cont. Ill. N. Bk. & Tr., Chi.; Am. N., St. P.; 1st N. and Northw. N., Minpls.; N. Bk. of Det., Det.; Cent. N., Cleve.; 1st N. and Mellon N., Pitt.
		Unsurpassed Collection Department															
"	*Northern National Bank Jun'42Stmt ... 75-4 ... 109 (306 W. Superior)	R. L. Griggs S. R. Kirby, V. P. J. W. Lyder, V. P. and Tr. Off.	Lewis G. Castle W. W. Spring P. R. Pascoe, A. V. P. S. R. Kirby, Jr., A. V. P.	L. O. Anderson A. B. Miller, Sec. and A. Tr. Off. R. E. Chabot, A. Sec.	A. L. Horak E. J. Peterson G. E. Ostrom, Mgr. Ins. Dept.	1,000	275	234	13,812	5	15,326	5,769	2,704	2,335	4,410	108	Gty. Tr. Co. and Chase N., N. Y.; Cont. Ill. N. Bk. & Tr., Chi.; Northw. N. and 1st N., Minpls.; 1st Wis. N., Mll.; 1st N., St. P.
"	Northwestern State Bank of Duluth ... 75-1622 (330 W. Superior)	A. C. Armstrong, Pres. and Sec.	Herbert Warren L. W. B. Hegg, A. V. P. and A. Sec. G. J. Maier, A. V. P.	P. C. Pichetti	D. E. Snyder I. M. Campbell	50	50	37	1,047	30	1,214	257	94		817	46	Cont. Ill. N. Bk. & Tr., Chi.; Northern N., City N., and 1st Am. N., Duluth; 1st N., Minpls.
"	Park State Bank ... 75-11 (1106-88th Ave. W.)	Oliver Renstrom	S. B. Suydam	H. E. Halvorson	Emily Benassi	50	10	5	410		475	158	48	3	244	22	N. City, N. Y.; 1st N., Chi.; 1st Am. N. and Pioneer N., Duluth; Marquette N., Minpls.
"	Pioneer National Bank Jun'42Stmt ... 75-9 ... 107 (331 N. Central Ave.)	H. H. Peyton, Chf. of Bd. and Pres.	Louis Ramstad T. G. Bell	N. H. Peyton	H. W. Le Blanc Violet Anderson	100	30	12	1,268	15	1,425	365	575	41	434	10	N. Y. Tr., N. Y.; Cont. Ill. N. Bk. & Tr., Chi.; Minn. N., Duluth.
"	Western National Bank Jun'42Stmt ... 75-6 ... 107 (5632 Grand Ave.) (West Duluth P. O.)	Alfred Hoel	M. J. Solberg J. A. Scott, Sr.	D. C. Wakeman	Belle Riddle	100	12	16	1,216	96	1,440	406	280	81	593	80	Cent. Han. Bk. & Tr., N. Y.; Cont. Ill. N., Chi.; 1st N., Minpls.; Northern N., Duluth.
"	Duluth Clearing House (Members indicated by a*)	H. C. Matzke	W. F. McLean, 1st V. P. W. D. Wyard	J. V. Hagberg, Sec. and Tr.	S. T. Strain, Mgr.	(See pages 274-275) Total Deposits by Cities, or Number of States, ber of etc.)						National, State and Private Banks.					

MINNESOTA Map on Index

Banks Advertising in this Directory give Prompt Attention to Collections and Correspondence

Number under Name of Bank is the Transit Number given to each bank in U. S. exclusively by The Rand-McNally Bankers' Directory, under the authority of The American Bankers Ass'n.

MINNESOTA—Continued

Non-Bank Towns with Nearest Banking Point (Indexed Acces.), Lawyers, Laws (Indexed) in back of this volume. For Interest Rates, Holidays, etc., see Laws.

TOWN AND COUNTY. ▲County Seats. ▲Entire State in No. 9 Fed. Res. Dist.	●Mem. A.B.A. §State Priv. †Mem. State B. Ass'n. [Estab. ◆Fed. Res. Depts. †Trust B-Bond †Indep. B. A. ◎Savings ▲FDIC	PRESIDENT.	VICE-PRESIDENT.	CASHIER.	ASS'T CASHIER.	LIABILITIES. (In Thousands of Dollars)						RESOURCES.					PRINCIPAL CORRESPONDENTS.
						Capital	Surplus	Und. Prof. and or Reserves	Deposits	Other Liabilities	Totals	Cash, Ex. & Due from Bks	U.S. Gov. Securities	Other Securities	Loans & Discounts	Other Resources	
Dundas 456 Rice O16	Dundas State Bank Jun'42Stmt 75-1043 ▲I◎:12	F. W. Shandorf	L. F. Shandorf	O. E. Shandorf	Alice E. Palan	15	4	2	247	-----	268	80	81	25	77	5	1st N. and Northw. N., Minpls.; Am. N., St. P.
Dunnell 239 Martin R10	First National Bank Jun'42Stmt ◆75-727 ▲◎:103	C. L. Larson, Ch. of Bd. and Pres.	J. C. Bliesmer	G. E. Heyman	C. J. Benson	30	15	4	330	-----	379	93	86	12	174	14	Merch. N., Ced. R.; Northw. N. Bk. & Tr. Co., Minpls.
Eagle Bend 682 Todd J9	Citizens State Bank Jun'42Stmt 75-500 ▲I◎:102	Harry Lee	Wm. Rodman	W. B. Bergstrom	Maurice Orr	25	10	4	405	-----	444	100	95	84	151	14	Northw. N. Bk. & Tr., Minpls.; Bk. of Long Prairie, Long Prairie.
E. Grand Forks 3511 Polk E1	MINNESOTA NATIONAL BANK ◆75-1592...▲◎:130 Jun'42Stmt	A. G. BJERKEN W. G. Ascheman	H. G. GIESE G. Walter	L. H. EVERETT T. W. Loonan	B. R. BORK M. M. Replogle	50	15	14	881	-----	960	279	430	32	206	13	Cont. Ill. N. Bk. & Tr. Co., Chi.; 1st N., Minpls.; 1st N., St. P.; Red River N., Grand Forks.
Easton 332 Faribault Q13	State Bank of Easton - I-1534 Jun'42Stmt 75-1608					10	13	4	257	-----	284	146	39	28	68	3	N. Citiz. Mankato; 1st N. Bk. & Tr. and Northw. N. Bk. & Tr., Minpls.; 1st N., St. P.
Echo 477 Yellow Medicine O7	Citizens State Bank of Echo Jun'42Stmt 75-1623 B◎:136	E. L. Broecker, Ch. of Bd. and Pres.	F. A. Schroeder	L. M. Nelson	Catherine Alexander Elaine I. Johnson	10	6	3	147	-----	166	58	20	-----	84	4	1st N. Bk. & Tr. Co. and Northw. N., Minpls.
Eden Valley 716 Meeker M11	State Bank in Eden Valley Jun'42Stmt 75-428 ▲◎:132	E. A. Arnold	Jacob Bischof	R. S. Schmid	M. E. Finken	20	10	5	325	-----	360	113	41	35	169	2	Northw. N. Bk. & Tr. and 1st N. Bk. & Tr., Minpls.; Northw. N., Litchfield.
Edgerton 815 Pipestone Q4	State Bank of Edgerton Jun'42Stmt 75-730 ▲I◎:108	A. H. Jansen	E. J. Feldman	J. B. Doornwaard	M. L. Vanderbush - F. F. Vanderstoep	25	25	18	489	-----	557	227	81	37	210	2	Cont. Ill. N. Bk. & Tr. Co., Chi.; 1st N., St. P. and Pipestone.
Eitzen 136 Houston R24	Eitzen State Bank Jun'42Stmt 75-731	H. H. Fruechte	H. E. Deters	F. H. Fruechte	Herbert H. Fruechte	20	6	9	246	-----	281	109	60	12	99	1	Cont. Ill. N. Bk. & Tr., Chi.; 1st N. Bk. & Tr. Co., Minpls.
Elbow Lake 1150 Grant K5	Bank of Elbow Lake Jun'42Stmt 75-418 ▲B◎:187	Arthur O. Lee	H. A. Smith	G. V. Sampson	Harriett Rosengren Palmer Score	25	25	6	548	13	617	191	17	79	330	-----	Cont. Ill. N., Chi.; Northw. N. and 1st N., Minpls.; Am. N., St. P.
" " " "	First National Bank Jun'42Stmt ◆75-419 ▲◎:191	Paul Hanson	H. A. Pikop	A. M. Nelson	H. B. Johnson Marjory J. Hauge Alice E. Fjoslien	50	15	8	709	-----	782	242	108	46	373	13	Northw. N. and 1st N., Minpls.; 1st N., St. P.; Minn. N., Duluth.
Elgin 468 Wabasha P20	Elgin State Bank - ▲◎:135 Jun'42Stmt 75-1611	J. C. Hayden	S. J. Kane	G. D. Hayden	George Nelson H. J. Pfeiffer	10	2	3	163	-----	178	32	95	-----	46	5	1st N. Bk. & Tr., Minpls.; 1st N., Rochester.
Elk River 1245 Sherburne M15	Bank of Elk River Jun'42Stmt 75-383 ▲◎:155	C. H. Bade	M. C. Tesch	M. C. Tesch	George Nelson H. J. Pfeiffer	20	20	14	504	-----	558	81	113	109	244	11	Cont. Ill. N., Chi.; Northw. N., Minpls.
" " " "	First National Bank Jun'42Stmt ◆75-384 ▲◎:107	L. K. Houlton	S. R. Houlton	R. A. Ellingson, V. P. and Cash.	A. F. Roehlke C. M. Berg	25	20	14	617	-----	676	198	133	73	252	20	1st N. Bk. & Tr. Co., Minpls.; 1st N., St. P.
Elliot 117 Mower R10	Farmers State Bank Jun'42Stmt 75-1111 ▲B◎:113	Samuel Swenson	S. T. Bohn	J. F. Schneider	G. S. Hanson	15	10	12	316	-----	353	93	33	-----	223	4	Cont. Ill. N., Chi.; Austin State, Austin.
Ellendale 430 Steele Q16	Ellendale State Bank Jun'42Stmt 75-1280 ▲I◎:116	M. P. Miller	L. J. Brynestad	S. J. Sande	Milford Lageson	10	12	13	325	-----	370	83	51	30	200	6	Cont. Ill. N. Bk. & Tr. Co., Chi.; 1st N. Bk. & Tr. Co. and Northw. N., Minpls.
" " " "	Security State Bank Jun'42Stmt 75-735 ▲I◎:1100	C. J. Aronson, Ch. of Bd. and Pres.	H. M. Anderson	E. W. Olson, Cash. and Sec.	Sedate Finch	20	8	9	389	-----	432	72	67	108	178	7	Northw. N. Bk. & Tr. Co., 1st N. and Marquette N., Minpls.; 1st N., St. P.; Sec. Bk. & Tr., Owatonna.
Ellsworth 660 Nobles R5	Ellsworth State Bank Jun'42Stmt 75-508 ▲B◎:193	E. A. Nelson, Act.	D. J. McCarron	G. P. Bauman	Teresa A. Burke	20	13	19	314	-----	366	64	72	40	186	4	1st N. Bk. & Tr. and Northw. N., Minpls.; Northw. Secur. N., Sioux F., S. D.
Elmore 935 Faribault R13	First National Bank - ▲◎:88 Jun'42Stmt ◆75-414	C. F. Henkel C. F. B. Weyer, Ch.	-----	A. F. Weyer	C. J. Katzenmeyer	50	12	23	750	-----	835	401	17	6	394	17	Cont. Ill. N. Bk. & Tr. Co., Chi.; 1st N., Minpls.; Merch. N., Ced. R.
Elrosa 187 Stearns L10	Elrosa State Bank - I-110 Jun'42Stmt 75-1306	C. Borgerding	H. G. Borgerding	M. Bauer	-----	15	3	2	69	-----	89	21	15	2	47	4	Northw. N. Bk. & Tr., Minpls.; North Am. State, Belgrade.
Ely 5970 St. Louis E21	First National Bank Jun'42Stmt ◆75-736 ▲◎:107	J. R. Manley	J. R. Manley, Jr. Geo. T. Ayres	G. T. Somero	-----	50	42	37	1,192	-----	1,321	412	442	103	348	16	Chase N., N. Y.; Cont. Ill. N., Chi.; City N., Duluth; 1st N., Minpls.
Elysian 382 Le Sueur P14	Elysian State Bank Jun'42Stmt 75-737 ▲I◎:107	J. R. Clarke	W. K. Wilcox	F. B. Strom	Wm. N. Kennedy	15	7	4	221	-----	247	52	40	35	118	2	Northw. N. Bk. & Tr., Minpls.; N. Citiz. Bk., Mankato.
Emmons 334 Freeborn R15	First National Bank Jun'42Stmt ◆75-738 ▲I◎:103	C. A. Olien	T. K. Troe	T. K. Troe	A. M. Knutson	35	15	16	501	-----	567	124	114	53	267	9	Northw. N. Bk. & Tr., Minpls.; 1st N., Albert Lea.

MINNESOTA Map On Index

Banks Advertising in this Directory give Prompt Attention to Collections and Correspondence

Number under Name of Bank is the Transit Number given to each bank in U. S. exclusively by The Rand-McNally Bankers' Directory, under the authority of The American Bankers Ass'n.

MINNESOTA—Continued

Non-Bank Towns with Nearest Banking Point (Indexed Acces.), Lawyers, Laws (Indexed) in back of this volume. For Interest Rates, Holidays, etc., see Laws.

TOWN AND COUNTY. County Seats. Entire State in No. 9 Fed. Res. Dist.	Mem. A. B. A. State Priv. Mem. State B. Ass'n. Estab. Fed. Res. Depts: T-Trust B-Bond I-Indep. B. A. Savings FDIC	PRESIDENT.	VICE-PRESIDENT.	CASHIER.	ASS'T CASHIER.	LIABILITIES. (In Thousands of Dollars)					RESOURCES.					PRINCIPAL CORRESPONDENTS.	
						Capital	Surplus	Und. Prof. and or Reserves	Deposits	Other Liabilities	Totals	Cash, Ex. & Due from Bks	U.S. Gov. Securities	Other Securities	Loans & Discounts		Other Resources
Erhard 125 Otter Tail 15	Erhard State Bank Jun'42Stmt 75-1090 ▲@:13	H. H. Knobel	M. I. Grina	Edward Thompson	L. W. Thompson	10	8	6	181		205	91	45	7	59	3	1st N., Fergus Falls.
Erskine 581 Polk 75	American State Bank ▲@:29 Jun'42Stmt 75-1587	C. M. Berg, Ch. of Bd. and Pres.	Geo. A. Beito Nels Vasenden	I. I. Stenerson	Reidar Bjornstad	20	12	19	388		439	134	134	46	124	1	Northw. N. Bk. & Tr., Minpls.; 1st N., St. P.; Minn. N., Duluth.
Evansville 439 Douglas 16	Farmers State Bank Jun'42Stmt 75-560 ▲@:13'07	K. O. Sattre	C. V. Ostrom	I. S. Sattre	O. A. Bakk	15 (6 Cap.)	7	8	270		306	90	45	14	154	3	Northw. N. Bk. & Tr. and 1st N., Minpls.; Minn. N., Duluth.
Eveleth 6887 St. Louis 19	FIRST NATIONAL BANK 75-83 ▲@:101'1900 Jun'42Stmt	G. A. Whitman	R. M. Cornwell	G. R. Gable	A. I. Naslund	100	100	29	1,490	6	1,725	405	465	575	245	35	Chase N., N. Y.; Cont. Ill. N. Bk. & Tr., Chi.; 1st & Am. N. Duluth; 1st N. & Bk. Tr., Minpls.
" " "	Miners National Bank Jun'42Stmt 75-84 ▲@:13'08	Alfred Hoel	S. R. Kirby, Jr.	J. R. Schuknecht		40 (5 Pf. A)	10	19	703	4	781	175	173	64	340	29	N. City, N. Y.; Cont. Ill. N. Bk. & Tr., Chi.; Northw. N., Duluth.
Excelstor 1422 Hennepin 21	Minnetonka State Bank Jun'42Stmt 75-350 ▲@:13'06	O. W. Lundsten, Ch. of Bd. and Pres.	D. W. DuToit D. B. Lundsten	I. O. Kragness	E. W. Dawson Lysette M. Reutiman	25	25	28	800		878	184	220	234	232	8	Chase N., N. Y.; 1st N. Bk. & Tr. and Northw. N. Bk. & Tr., Minpls.
Eyota 438 Olmsted 20	Farmers State Bank 75-1108 ▲@:13'18 Jun'42Stmt	Louis Hammel, Ch. of Bd. and Pres.	Arnold H. Lietz	C. Talen	E. A. Steichen Mildred Christensen	20	15	13	360		408	89	34	36	244	5	Live Stock N., Chi.; Merch. Bk., Winona; Union N., Rochester; Marquette N., Minpls.
Fairfax 1116 Benville 010	Citizens State Bank Jun'42Stmt 75-400 ▲@:13'01	Reuben Sell	Ernest Luedtke	A. R. Quast	W. B. Frank Helen Meyer	20	20	10	625		675	217	131	55	261	11	Cont. Ill. N., Chi.; 1st N. and Northw. N. Bk. & Tr., Minpls.; 1st N., St. P.; Stk. Yds. N., So. St. P.
" " "	First National Bank Jun'42Stmt 75-401 ▲@:13'10	Mrs. E. F. Sell	A. G. Briese	Gertrude O. Fiss	C. J. Braun	25	25	8	615		673	251	68	132	208	14	Northw. N. Bk. & Tr. and Mid. N. Bk. & Tr., Minpls.; Am. N., St. P.
Fairmont 6988 Martin 111	FAIRMONT NATIONAL BANK Jun'42Stmt 75-164 ▲@:13'07	J. F. HAECKEL	A. B. FANCHER A. E. FILLMORE, SR.	W. H. NORMAN	RAY L. HAECKEL ELSIE LEE	50	50	63	1,804		1,967	738	261	421	504	43	Chase N., N. Y.; Cont. Ill. N. Bk. & Tr., Chi.; Northw. N. Bk. & Tr., Minpls.; 1st N., St. P.
" " "	FIRST NATIONAL BANK Jun'42Stmt 75-163 ▲@:13'94	J. G. BRAUCH	WM. SIMPSON, JR.	H. M. JOHNSON	WM. L. PALM	50	50	29	1,145	10	1,284	335	498	85	315	51	Cent. Han. Bk. & Tr. Co., N. Y.; Cont. Ill. N. Bk. & Tr., Chi.; 1st N. Bk. & Tr. Co., Minpls.; 1st N., St. P.
" " "	MARTIN COUNTY NATIONAL BANK Jun'42Stmt 75-162 ▲@:13'75	ELMORE HOUGHTALING, Ch. of Bd. and Pres. PROMPT ATTENTION GIVEN Sight Drafts and Credit Reports	C. E. LANDIN	C. F. HOLDEN	LOUISE WOHLHETER O. M. FOWLER	60 Pf. 35	23	24	1,536		1,678	663	236	161	578	40	Chase N., N. Y.; 1st N., Chi. and St. P.; 1st N. Bk. & Tr. and Northw. N. Bk. & Tr. Co., Minpls.
Faribault 14,527 Rice 116	SECURITY NATL. BANK & TRUST COMPANY Jun'42Stmt 75-53 ▲@:13'94	R. W. PEAVEY LYNN PEAVEY, Ch. of Bd.	G. E. KAUL	CHAS. MACKENZIE, Cash. and Tr. Of.	H. W. KRENZ J. C. PETTEYS	125	125	47	2,651		2,948	641	698	506	1,054	49	N. City, N. Y.; Cont. Ill. N. Bk. & Tr. Co., Chi.; Northw. N. Bk. & Tr., Minpls.; Em- pire N. Bk. & Tr. Co., St. P.
" " "	The State Bank of Faribault Jun'42Stmt 75-55 ▲@:13'19	John Carlander	Lucius A. Smith	Ray Meyer	Wm. F. Hopke	50	50	10	962		1,072	322	268	61	394	27	Chase N., N. Y.; 1st N. and Cont. Ill. N., Chi.; 1st N., St. P.; 1st N. Bk. & Tr., Minpls.

MINNESOTA Map on Index

Banks Advertising in this Directory give Prompt Attention to Collections and Correspondence

TOWN AND COUNTY. County Seats. Entire State in No. Fed. Res. Dist.	Mem. A. B. A. State Priv. Mem. State B. Ass'n. Estab. Fed. Res. Depts: T-Trust B-Bond I-Indep. B. A. Savings A-FDIC	PRESIDENT.	VICE-PRESIDENT.	CASHIER.	ASS'T CASHIER.	LIABILITIES. (In Thousands of Dollars)					RESOURCES.					PRINCIPAL CORRESPONDENTS.
						Capital	Surplus	Und. Prof. and Reserves	Deposits	Other Liabilities	Totals	Cash, Ex. & Due from Bks	U.S. Gov. Securities	Other Securities	Loans & Discounts	
Farmington 1580 Dakota O17	First National Bank 75-346 ▲I@:1'94 Jun'42Stmt	Geo. R. Taylor, Ch. of Bd. and Pres.	C. E. Cadwell	R. G. Shirley	H. M. Johnson Marion F. Kelly	25	40	14	963	1,042	248	298	256	224	16	Cont. Ill. N. Bk. & Tr. Co., Chi.; 1st N. Bk. & Tr., Minpls.
Fergus Falls 10,848 Otter Tail J5	*FERGUS FALLS NATIONAL BANK & TRUST CO. 75-97 ▲@I:1'82 Jun'42Stmt	O. U. HABBERSTAD- J. S. ULLAND, Ch. of Bd. AFFILIATED WITH THE NORTHWEST BANK	N. F. FIELD	E. C. BEIMER	ORIN SAMSTAD	100	100	89	2,940	3,229	773	1,074	278	1,026	78	Chase N., N. Y.; Cont. Ill. N. Bk. & Tr., Chi.; Empire N., St. P.; Northw. N. Bk. & Tr. Co., Minpls.
" " "	*FIRST NATIONAL BANK 75-96 ▲@I:1'72 Jun'42Stmt		Elmer E. Adams	S. P. Adams	R. E. Lincoln	H. E. Swenson J. J. Svendsen	100	150	70	1,988	2,308	599	375	358	926	50
" " "	Fergus Falls Clearing House Assn. (Members indicated by a *)	R. E. Lincoln	O. U. Habberstad	E. M. Anderson, Sec. and Tr.		(See page Total)	274	275	276	ber of Cities, or Num States, etc.)	Nation al	Sta te	and Private	Banks,		
Fertile 907 Polk F4	First State Bank 75-468 Jun'42Stmt	Elmer B. Hanson	Nels Vasenden	H. A. Malmberg	D. E. Hanson	25	14	7	576	622	195	96	95	231	5	Chase N., N. Y.; 1st N., Minpls.; 1st N., St. P.
Finlayson 225 Pine J17	First State Bank 75-747 Jun'42Stmt	H. E. Shafer	A. B. Fitzloff	V. E. Shafer	W. M. Norback	20	7	4	319	350	86	59	54	146	5	Northw. N. Bk. & Tr. Co., Minpls.; Minn. N., Duluth.
Floodwood 571 St. Louis H17	First State Bank 75-749 Jun'42Stmt	S. B. Ruohoniemi		Otto Erickson	Marlon C. Gjermundson S. M. Swen	25	6	4	289	324	112	20	29	158	5	1st N., St. P.; City N., Dul.
Foley 961 Benton L18	State Bank of Foley 75-436 ▲I@:1'08 Jun'42Stmt	J. E. Parent	H. A. Latterell	S. H. Wisniewski		25	25	14	724	788	219	113	231	219	6	1st N., Northw. N., and Marquette N., Minpls.; Minn. N., Dul.
Forest Lake 1120 Wash. M17	Forest Lake State Bank 75-751 ▲@:1'03 Jun'42Stmt	W. J. Regan	E. J. Houle	Elmer B. Johnson	Donald H. Elwell	25	20	4	521	570	141	105	80	231	13	1st N. Bk. & Tr. Co. and Northw. N., Minpls.; 1st N., St. P.
Fosston 1271 Polk F6	Farmers State Bank 75-337 ▲@:1'08 Jun'42Stmt	R. A. Vaaler	E. G. Eklund	Lorence Granum	O. J. Larson	20	30	29	777	856	271	136	83	361	5	Cont. Ill. N., Chi.; Northw. N., Minpls.; Minn. N., Dul.; 1st N., St. P.
Fountain 306 Fillmore R21	First State Bank 75-753 Jun'42Stmt	Hiram Johnson	E. C. Moody	M. H. Dayton		15	15	12	395	437	138	102	42	150	5	1st N. Bk. & Tr. Co., Minpls.; 1st N., Winona.
Franklin 502 Renville O9	Franklin State Bank 75-1620 Jun'42Stmt	R. B. Henton	N. M. Mahlum	G. A. Johnson	V. S. Sather	10	4		190	204	131		8	65	Northw. N. Bk. & Tr., Minpls.	
Frazee 1167 Becker H6	Peoples State Bank 75-501 Jun'42Stmt	Martin Weibye	W. W. Bouslough	H. E. Walseth, V. P. and Cash.	B. F. Abbott	20	4	4	171	328	95		72	153	8	1st N. and Northw. N., Minpls.; 1st N., St. P.
Freeborn 252 Freeborn Q15	First State Bank 75-756 Jun'42Stmt	A. T. Schoen	P. A. Stensrud	R. S. Doherty	Mildred A. Christianson	10	11	4	237	262	54	42	26	136	4	Cont. Ill. N., Chi.; 1st N. Bk. & Tr., Minpls.; Am. N., St. P.; Freeborn Co. N., Albert Lea.
Freeport 548 Stearns L10	Freeport State Bank 75-757 ▲I@:1'08 Jun'42Stmt	H. B. Thelen, Ch. of Bd. and Pres.	Joe Ricker	M. A. Bell	J. M. Rieland V. J. Hemker	28	8	2	249	287	72	61		133	21	1st N. Bk. & Tr. and Northw. N. Bk. & Tr., Minpls.; 1st N., St. P.
Frost 278 Faribault R18	State Bank of Frost 75-758 ▲@:1'09 Jun'42Stmt	T. H. Gullord H. J. Frundt, Ch.	J. J. Nelson	Clifford Kittlesen	Carl Erdahl	25	9	2	313	349	90	62	6	184	7	Cont. Ill. N., Chi.; Northw. N. and 1st N. Bk. & Tr., Minpls.
Fulda 984 Murray Q6	Citizens State Bank 75-425 ▲I@:1'08 Jun'42Stmt	M. J. Dickson	C. H. Helweg	B. W. Lloyd	A. H. Bodelson F. W. Penrod O. E. Jorgenson D. W. Fenske JOHN ESTENSON	25	50	33	1,282	1,390	377	390	25	591	7	Chase N., N. Y.; Northern Tr. Co., Chi.; 1st N. Bk. & Tr. Co., Minpls.; 1st N., Chi.; 1st N. Bk. & Tr., Minpls.; 1st N., St. P.
Gaylord 1049 Sibley O12	CITIZENS STATE BANK 75-473 ▲I@:1'04 Jun'42Stmt	S. J. MAURER 15 CENTS sent to us with each credit report in cash credit report in sight draft for presentation, and reasonable attention.	I. M. NELSON	I. M. NELSON		25	50	13	688	776	206	90	169	311		
Geneva 313 Freeborn Q17	Geneva State Bank 75-1257 ▲I@:1'15 Jun'42Stmt		Chris J. Wayne	A. C. Thompson	L. W. Johnson	Claire Rinehart	10	12	7	332	361	86	41	24	207	3
Gibbon 761 Sibley O11	Citizens State Bank 75-497 Jun'42Stmt	George Eckert, Ch. of Bd. and Pres.	John A. Kiecker	John A. Kiecker	Thomas Bakke Leverne Wanstrom	12	20	5	350	388	133	52	7	194	2	City N. Bk. & Tr., Chi.; 1st N. Bk. & Tr., Minpls.; 1st N., St. P.; Stk. Yds. N., So. St. P.
" " "	State Bank of Gibbon 75-496 ▲@:1'04 Jun'42Stmt	Reuben Bullemer	H. C. Wolter	A. P. Rischmiller	R. O. Tester O. H. Templin	30	15	10	679	734	285	156	45	242	6	Cont. Ill. N., Chi.; Northw. N., Minpls.; 1st N., St. Paul.
Gilbert 2504 St. Louis F19	First National Bank 75-248 Jun'42Stmt	Alfred Hoel	Archie Millner	O. A. Palmer	Emma Munn	50	20	12	687	772	245	178	131	200	18	Chase N., N. Y.; Cont. Ill. N., Chi.; 1st N., Minpls.; Northern N., Duluth.

Number under Name of Bank is the Transit Number given to each bank in U. S. exclusively by The Band-McNally Bankers' Directory, under the authority of The American Bankers Ass'n.

MINNESOTA—Continued

Non-Bank Towns with Nearest Banking Point (Indexed Access.), Lawyers, Laws (indexed) in back of this volume. For Interest Rates, Holidays, etc., see Laws.

Table with columns: TOWN AND COUNTY, County Seats, No. Fed. Res. Dist., Bank Name, President, Vice-President, Cashier, Ass't Cashier, LIABILITIES (Capital, Surplus, Und. Prof. and Reserves, Deposits, Other Liabilities, Totals), RESOURCES (Cash, U.S. Gov. Securities, Other Securities, Loans & Discounts, Other Resources), and PRINCIPAL CORRESPONDENTS.

MINNESOTA Map on Index

Banks Advertising in this Directory give Prompt Attention to Collections and Correspondence

Number under Name of Bank is the Transit Number given to each bank in U. S. exclusively by The Rand-McNally Bankers' Directory, under the authority of The American Bankers Ass'n.

MINNESOTA—Continued

Non-Bank Towns with Nearest Banking Point (Indexed Acces.), Lawyers, Laws (indexed) in back of this volume. For Interest Rates, Holidays, etc., see Laws.

TOWN AND COUNTY. County Seats. Entire State in No. 9 Fed. Res. Dist.	Mem. A. B. A. State Priv. Mem. State B. Ass'n. [Etab. Fed. Res. Depts.: T-Trust B-Bond I-Indep. B. A. Savings A-FDIC	PRESIDENT.	VICE-PRESIDENT.	CASHIER.	ASS'T CASHIER.	LIABILITIES. (In Thousands of Dollars)					RESOURCES.					PRINCIPAL CORRESPONDENTS.	
						Capital	Surplus	Und. Prof. and or Reserves	Deposits	Other Liabilities	Totals	Cash. Ex. & Due from Bks	U.S. Gov. Securities	Other Securities	Loans & Discounts		Other Resources
Hamel 250 Hennepin M15	Farmers State Bank Jun'42Stmt 75-1465 ▲I@:3\$'19	Louis C. Dorweiler, Jr.	Eugene Morin	H. J. Dorweiler	C. O. Dorweiler	10	10	9	341	---	370	124	51	3	187	5	1st N. Bk. & Tr. Co. and Northw. N. Bk. & Tr., Minpls.
Hammond 252 Wabasha P20	Security State Bank Jun'42Stmt 75-779 ▲I@:3\$'24	L. N. Ingalls	J. M. Meyer	A. S. Funk	Laura A. Schouweiler	20	8	6	158	---	192	51	14	7	118	2	1st N., Wabasha and Rochester; Northw. N. Bk. & Tr., Minpls.
Hampton 224 Dakota O17	State Bank of Hampton Jun'42Stmt 75-780 ▲I@:3\$'99	A. H. Muellerleile	P. J. Doffing	A. Muellerleile	---	10	4	2	114	---	130	56	15	7	46	6	1st N. Bk. & Tr. Co., Minpls.; 1st N., St. P.
Hancock 827 Stevens L5	Hancock State Bank Jun'42Stmt 75-510 ▲I@:3\$'36	H. C. Erickson	A. Overstad	O. J. Bordewick	W. A. Grossman	25	15	12	496	---	548	149	171	20	200	8	Northw. N. Bk. & Tr., Minpls.; 1st N., St. P.; Stk. Yds. N., So. St. P.
Hanska 461 Brown F11	State Bank of Hanska Jun'42Stmt 75-592 ▲I@:3\$'02	A. G. Anderson	P. J. Blien	Henry Anderson	A. M. Paulson A. L. Haugan Arnold Anderson	40	15	19	750	---	824	246	165	16	391	6	Northw. N. Bk. & Tr., Minpls.; N. Citiz., Mankato.
Hardwick 273 Rock Q4	Hardwick State Bank Jun'42Stmt 75-783 ▲I@:3\$'25	J. W. Stamman	Henry Rolfs	E. A. Grunklee	L. H. Rolfs	20	10	10	290	---	330	76	23	23	205	3	1st N. Bk. & Tr. Co., Minpls. and Sioux F.; Rock Co. Bk. and Luverne N., Luverne.
Harmony 890 Fillmore R21	First National Bank Jun'42Stmt 75-447 ▲@:1\$'07	Theodore Michel	H. E. Hanson	P. M. Oistad	Max Elliott Harold Byers	32 Pf. 15	3	13	465	---	526	190	130	16	185	5	Cont. Ill. N. Bk. & Tr. Co., Chi.; 1st N. Bk. & Tr. Co., Minpls.; N. Bk. of LaCrosse, LaCrosse.
" " "	Harmony State Bank 75-446 ▲@:3\$'93	Tollef Sanderson	E. H. Jacobson	Horace Olson	Floyd G. Bates	20	20	13	514	---	567	150	125	112	178	2	Cont. Ill. N. Bk. & Tr. Co., Minpls.; Northw. N. Bk. & Tr., Minpls.; 1st N., St. P.
Harris 609 Oisago L17	State Bank of Harris Jun'42Stmt 75-784 ▲@:3\$'08	A. O. Stark A. P. Stolberg, Ch. of Bd.	G. J. Jarchow O. W. Herreid	G. Holm	F. G. Lindo	25	6	3	222	---	256	93	75	12	71	5	1st N., St. P.; 1st N. and Northw. N., Minpls.; Minn. N., Duluth.
Hartland 224 Freeborn Q15	Farmers State Bank Jun'42Stmt 75-1037 ▲@:3\$'12	Alfred Christopherson	Ole A. Horpedahl	J. M. Skoshammer	Agnes Christopherson	10	10	10	245	---	275	120	10	2	141	2	Northw. N. Bk. & Tr., Minpls.; 1st N., Albert Lea.
Hastings 5662 Dakota O18	First National Bank Jun'42Stmt 75-139 ▲@:1\$'56	T. P. Gardner	Irving Todd	H. P. Schoen, Cash. and Tr. Off.	K. L. Hanson F. J. Hyland E. M. Moore, A. Tr. Off.	50	50	11	1,025	---	1,136	274	96	462	281	23	1st N., N. Y., Chi. and St. P.; 1st N. Bk. & Tr. Co., Minpls.
" " "	Hastings National Bank Jun'42Stmt 75-140 ▲@:3\$'82	Theo. Cook	Charles Doffing	R. E. Orchard	Grace L. Darling	50	16	11	712	4	793	203	129	138	307	16	Northw. N. Bk. & Tr., Minpls.
Hawley 1122 Clay H4	FIRST NATIONAL BANK Jun'42Stmt 75-411 ▲@:2\$'05	S. A. TORGERSON W. F. MENSING, Ch. of Bd.	E. P. JOHNSON	D. G. JOHNSON	G. GUNDERSON	35	35	14	506	---	590	158	143	37	235	17	Cont. Ill. N. Bk. & Tr. Co., Chi.; Northw. N. Bk. & Tr., Minpls.; Com. Tr., Kan. C.
" " "	STATE BANK OF HAWLEY Jun'42Stmt 75-410 ▲@:3\$'92	W. R. OLSON, Ch. of Bd. and Pres.	EMIL T. THYSELL	GEORGE WASTVEDT	I. B. LEVERSON	35	35	8	564	---	642	242	71	1	328	-----	1st N., Chi. and St. P.; 1st N. Bk. & Tr. Co., Minpls.
Hayfield 742 Dodge Q18	Citizens State Bank Jun'42Stmt 75-487 ▲@:3\$'10	C. H. Finseth	D. B. Brakke	C. H. Finseth	T. Z. Marshall O. E. Grovdahl	15	30	52	660	---	757	195	253	42	258	9	1st N., Chi. and St. P.; 1st N. Bk. & Tr. Co., Minpls.
Hayward 184 Freeborn R16	Farmers State Bank Jun'42Stmt 75-786 ▲@:3\$'04	Gilbert Skaug	Frank Kycek Thos. Thompson Charles Nelson	H. R. Lexvold	---	10	8	8	250	---	276	94	55	5	118	4	1st N. Bk. & Tr. Co. and Northw. N., Minpls.
Hector 1044 Renville N10	Security State Bank Jun'42Stmt 75-1603	T. F. Spreiter, Ch. of Bd. and Pres.	C. L. Butler	L. L. Spreiter	E. H. Hagquist	20	22	13	640	---	695	295	50	35	272	43	Am. N., St. P.; 1st N. Bk. & Tr. Co., Minpls.
Henderson 820 Sibley O15	Sibley County Bank Jun'42Stmt 75-788 ▲I@:3\$'93	R. M. Crosby, Ch. of Bd. and Pres.	Joseph Wiest E. H. Schrupp	E. B. Maurer	---	15	12	4	411	---	450	111	47	109	174	9	Marquette N. and 1st N. Bk. & Tr. Co., Minpls.; 1st N., St. P.; N. Citiz., Mankato.
Hendricks 740 Lincoln O3	State Bank of Hendricks Jun'42Stmt 75-1630 ▲I\$'40	J. W. Siverson, Ch. of Bd. and Pres.	C. N. Trooien	J. M. Reinen	---	25	5	7	158	---	195	75	45	---	75	---	Am. N., St. P.; Northw. N. Bk. & Tr. Co., Minpls.; N. Bk. of S. D., Sioux F.
Hendrum 341 Norman G2	Norman County State Bank Jun'42Stmt 75-1560 ▲@:3\$'25	L. H. Ickler	C. T. Ickler	A. M. Lee	F. M. Bueling	25	5	5	393	---	428	204	81	35	108	-----	Am. N., St. P.; 1st N. Bk. & Tr. and Northw. N. Bk. & Tr., Minpls.
Henning 948 Otter Tail J7	First National Bank Jun'42Stmt 75-476 ▲I@:3\$'03	R. R. Patterson	A. J. Lewis	G. C. Clement	Mabel C. Espeland Ben J. Geiser	25	25	4	578	---	632	163	193	36	236	4	1st N. Bk. & Tr. and Northw. N., Minpls.; Minn. N., Duluth.
Herman 703 Grant K4	First National Bank Jun'42Stmt 75-475 ▲@:3\$'06	A. D. Larson	T. W. Fickes	Ernest E. Peck	J. E. Peck	50	8	2	454	---	514	170	24	76	234	10	1st N. Bk. & Tr. Co., Minpls.; 1st N., St. P.
Heron Lake 852 Jackson Q3	FIRST NATIONAL BANK Jun'42Stmt 75-406 ▲@:3\$'92	J. O. BONDHUS	ERNEST WINZER	H. W. TILLEMANS	ESTHER NERGE	35	27	14	703	4	783	129	376	33	215	30	1st N. Bk. & Tr. Co., Minpls.; 1st N., St. P. and Mankato.

ALL AFFILIATED WITH FIRST BANK STOCK CORPORATION.

MINNESOTA Map on Index

Banks Advertising in this Directory give Prompt Attention to Collections and Correspondence

Number under Name of Bank is the Transit Number given to each bank in U. S. exclusively by The Rand-McNally Bankers' Directory, under the authority of The American Bankers Ass'n.

MINNESOTA—Continued

Non-Bank Towns with Nearest Banking Point (Indexed Acces.), Lawyers, Laws (indexed) in back of this volume. For Interest Rates, Holidays, etc., see Laws.

TOWN AND COUNTY. County Seats. Entire State in No. 9 Fed. Res. Dist.	Mem. A. B. A. State Priv. Mem. State B. Ass'n. [Etab. Fed. Res. Depts.: T-Trust B-Bond I-Indep. B. A. Savings A-FDIC	PRESIDENT.	VICE-PRESIDENT.	CASHIER.	ASS'T CASHIER.	LIABILITIES. (In Thousands of Dollars)					RESOURCES.					PRINCIPAL CORRESPONDENTS.	
						Capital	Surplus	Und. Prof. and or Reserves	Deposits	Other Liabilities	Totals	Cash. Ex. & Due from Bks	U.S. Gov. Securities	Other Securities	Loans & Discounts		Other Resources
Hibbing 16,385 St. Louis F17	*FIRST NATIONAL BANK Jun'42Stmt 75-57 ▲@:02	S. R. Kirby	L. C. Newcombe	M. T. Mahan	J. R. Godfrey G. S. Nelson	100	200	161	3,443		3,904	923	1,029	736	1,116	100	Chase N. and N. City, N. Y.; 1st N., Chi.; Northw. N., Minpls.; Northern N., Duluth.
"	*Merchants & Miners State Bank 75-58 ▲I@:15'03 Jun'42Stmt	A. L. Egge	M. H. Barber C. C. Edwards	S. J. Egge	E. R. Sundberg M. V. Borgeson	50	50	14	1,175		1,289	462	310	62	455		Cent. Han. Bk. & Tr. Co., N. Y.; Cont. Ill. N., Chi.; 1st N., St. P.; City N., Duluth.
"	*Security State Bank 75-59 ▲I@:15'11 Jun'42Stmt	W. J. Ryder	A. G. Anderson	W. R. Spensley Emil Salminen, A. C.	E. G. Hoskins A. A. Koskinen C. W. Magnusson L. O. Kirby, Sec. and Tr.	50	50	30	1,315		1,445	567	110	351	415	2	Chase N. and Mnfrs. Tr., N. Y.; City N., Chi.; 1st & Am. N., Duluth; 1st N., St. P. and Minpls.
"	Hibbing Clearing House (Members indicated by a *) Exchange State Bank 75-944 ▲I@:1900 Jun'42Stmt	A. L. Egge	W. R. Spensley	A. O. Rortvet	A. E. Johnson A. Evelyn Rognley	(See page 274 Total)	274	275	276	for Num. Cities, States, ber of etc.	284	118	30	5	128	3	Cont. Ill. N., Chi.; N. Bk. of S. D., Sioux F.; Marquette N., Minpls.
Hills 450 Rock R 3	Farmers & Merchants State Bank 75-445 ▲@:15'08 Jun'42Stmt	R. G. Harte	J. F. Danger	A. E. Eddy	R. A. Nelson	20	11	2	318	1	352	56	28	44	218	6	Midland N. Bk. & Tr. Co. and 1st N., Minpls.; Minn. N., Duluth.
Hinckley 873 Pine K17	Farmers State Bank 75-557 ▲I@:15'11 Jun'42Stmt	F. E. Griswold	Karl Skoglund	C. A. Lofgren	H. J. Malm	25	10	5	385		425	185	50	24	161	5	1st N. and Northw. N., Minpls.; 1st N. and Am. N., St. P.
Hoffman 504 Grant K6	Security State Bank 75-571 Jun'42Stmt	J. B. Klason	Jos. Klason	A. F. Klason		12	2	2	118		134	37		2	89	6	1st N., St. P.; 1st N. Bk. & Tr. Co., Minpls.
Holdingford 527 Stearns L11	Produce State Bank 75-1572 Jun'42Stmt	Benjamin Picha	C. Kraay	B. I. Buley	Jennie Weseman	10	3	6	160		179	126		6	44	3	Northw. N. and 1st N., Minpls.; 1st N., Albert Lea.
Hollandale 219 Freeborn R16	Marshall County State Bank 75-1543 ▲I@:15'22 Jun'42Stmt	Arvid Carlson	A. L. Carlson	Geo. Fricker	Caroline Aspelin	10	23	2	278		313	119	45	28	120	1	1st N., Minpls.; Un. St., Thief River Falls.
Holt 209 Marshall D5	Farmers State Bank 75-1236 ▲I@:15'15 Jun'42Stmt	C. E. Srsen	L. E. Bailey	A. M. Ellingson		10	15	5	420		455	109	117	35	189	5	1st N. Bk. & Tr. Co., Minpls.; Am. N., St. P.
Hope 125 Steele Q17	First National Bank 75-160 ▲@:15'05 Jun'42Stmt	F. H. Kriz	W. A. Zastrow O. G. Cermak	S. H. Severson	Eunice Valesh	50	50	28	1,078		1,206	197	284	281	429	15	N. City, N. Y.; Northw. N. Bk. & Tr. and 1st N., Bk. & Tr. Co., Minpls.
Hopkins 4100 Hennepin N22	SECURITY NATIONAL BANK 75-161 ▲@:15'10 Jun'42Stmt	A. J. Bisbee	G. J. Albrecht	F. F. Sevcik V. P. and Cash.	E. J. Schmitz	50	20	26	920	4	1,020	223	196	105	488	8	Northw. N., Minpls.
"	AFFILIATED WITH THE NORTHWEST BANK CORPORATION.																
Houston 977 Houston Q23	Houston State Bank 75-797 ▲@:15'08 Jun'42Stmt	J. C. Kelly	J. E. Redding	W. McMillan	P. F. Johnson J. J. Kelly	32	5	12	520		569	193	65	122	179	10	Cont. Ill. N., Chi.; Northw. N., Minpls.; N. Bk. of La Crosse, La Crosse.
"	Security State Bank 75-1031 ▲@:15'11 Jun'42Stmt	L. H. Briggs	A. C. Evanson L. E. Briggs	O. S. Johnson	C. P. Wahl	25 (12 Cap. Deb.)	25	3	698		763	212	227	110	209	5	Cent. Han. Bk. & Tr., N. Y.; Cont. Ill. N. Bk. & Tr., Chi.; 1st N., St. P. and Minpls.
Howard Lake 847 Wright N13	Security State Bank 75-1248 ▲@:15'15 Jun'42Stmt	L. Harriman	O. P. Jungclaus A. G. Reiter	H. W. Reiter	Verna A. Glessing	20 (9 Cap. Deb.)	5	13	330		377	70	58	53	193	3	Am. N., St. P.; Northw. N. Bk. & Tr. Co., Minpls.
Hugo 348 Washington L25	First State Bank 75-798 Jun'42Stmt	H. A. Warner	H. C. Gessner	E. J. Letourneau	Mark G. Houle	10	12	6	226		254	105	38	3	103	5	1st N., St. P.; Northw. N. and Marquette N., Minpls.
Huntley 100 Faribault Q13	Farmers State Bank of Huntley, Inc. ▲I@:15'16 Jun'42Stmt 75-1285	F. L. Norman, Ch. of Bd. and Pres.	B. J. Shannon	Leonard Nelson	Lloyd Schellenberg	10	10	14	319		353	173	25		155		N. City, Mankato; 1st N. Bk. & Tr. Co. and Northw. N., Minpls.; Stk. Yds. N., St. P.
Hutchinson 3887 McLeod N11	CITIZENS BANK ▲I@:15'86 Jun'42Stmt 75-186	H. R. Kurth, Pres. and Tr. Of. C. E. Kester, Ch. J. H. Julig	J. J. Drahos	H. R. Jensen, Cash. and A. Tr. Of.	F. V. Johnson Irvin Burich	100 (10 Cap. Deb.)	20	71	1,844		2,045	793	122	90	994	46	Cont. Ill. N., Chi.; Northw. N. and 1st N., Minpls.; 1st N., St. P.
"	First National Bank 75-1035 ▲@:15'34 Jun'42Stmt	G. N. Millard	S. D. Sheldon C. M. Prettyman	L. C. Wick	D. J. Heller	35 Pf. 15	10	12	589		661	257	68	49	272	15	Northw. N. Bk. & Tr. and Mid. N. Bk. & Tr., Minpls.; Am. N., St. P.
International Falls 5626 Koochiching O15	FIRST NATIONAL BANK 75-275 ▲I@:15'04 Jun'42Stmt	G. N. Millard	S. D. Sheldon C. M. Prettyman	L. V. Hanson	Nordal Olson	75	25	76	1,337		1,513	285	82	600	530	16	Chase N., N. Y.; Northw. N. and 1st N., Minpls.; 1st N. and Minn. N., Duluth.
"	International State Bank 75-276 ▲I@:15'08 Jun'42Stmt	N. L. Olson	F. H. Keyes	B. B. Kotilinek	O. E. Olson	50	30	7	955		1,042	292	476	109	138	27	N. City, N. Y.; Cont. Ill. N., Chi.; Am. N., St. P.; Northw. N., Minpls.

MINNESOTA Map on Index

Banks Advertising in this Directory give Prompt Attention to Collections and Correspondence

Number under Name of Bank is the Transit Number given to each bank in U. S. exclusively by The Rand-McNally Bankers' Directory, under the authority of The American Bankers Ass'n.

MINNESOTA—Continued

Non-Bank Towns with Nearest Banking Point (Indexed Access.), Lawyers, Laws (Indexed) in back of this volume. For Interest Rates, Holidays, etc., see Laws.

TOWN AND COUNTY. County Seats. Entire State in No. 9 Fed. Res. Dist.	Mem. A. B. A. §State Priv. Mem. State B. Ass'n. [Estab. Fed. Res. Depts: T-Trust B-Bond I-Indep. B. A. ©Savings ▲FDIC	PRESIDENT.	VICE-PRESIDENT.	CASHIER.	ASS'T CASHIER.	LIABILITIES. (In Thousands of Dollars)					RESOURCES.					PRINCIPAL CORRESPONDENTS.	
						Capital	Surplus	Und.Prof. and or Reserves	Deposits	Other Liabilities	Totals	Cash, Ex. & Due from Bks	U.S. Gov. Securities	Other Securities	Loans & Discounts		Other Resources
Isanti.....354 Isanti L16	First State Bank 75-802 ▲B@T:1\$01 Jun'42Stmt	H. A. Erickson, Ch. of Bd., Pres. and Tr. Off.	Henry A. Hansen..	Geneva Peterson..	Eileen Wicklund...	10	16	2	323	-----	351	127	50	2	168	4	1st N., St. P.; Northw. N. Bk. & Tr. and 1st N. Bk. & Tr., Minpls.; Minn. N., Duluth.
Isle.....567 Mille Lacs J15	Lakeside State Bank Jun'42Stmt 75-1359▲I@:1\$30	R. G. Haverstock..	F. I. Haverstock..	E. J. Thompson....	-----	10	4	3	167	-----	184	73	40	33	33	5	Northw. N. Bk. & Tr. and 1st N. Bk. & Tr. Co., Minpls.
Ivanhoe.....606 Lincoln O4	FARMERS AND MERCHANTS NATIONAL BANK IN IVAN- HOE...75-521...▲@:1\$30 Jun'42Stmt	H. J. TILLEMANS..	L. V. WIDMARK.....	J. M. KACZROWSKI..	R. L. HERHUSKY....	25	18	24	664	-----	731	181	306	47	188	9	1st N. Bk. & Tr. Co., Minpls.; 1st N., St. P.
Jackson.....2840 Jackson R9	FIRST NATIONAL BANK IN JACKSON...75-216 ▲@:1\$27 Jun'42Stmt	G. A. Albertus....	H. M. Burnham.....	H. M. Burnham.....	N. F. Benson..... L. P. Wagner.....	50	60	32	1,544	-----	1,686	628	327	94	616	21	Cont. Ill. N., Chl.; 1st N., Minpls.; 1st N., St. P.; Merch. N., Ced. R.
"....."	Jackson State Bank Jun'42Stmt 75-1067 ▲@:1\$12	F. A. Matuska, Ch. of Bd. and Pres.	Nick Casareto.....	Roy E. Trunk.....	-----	25	5	5	203	-----	238	69	63	10	80	16	Northw. N. Bk. & Tr. Co., Minpls.
Janesville.....1296 Waseca P14	JANESVILLE STATE BANK Jun'42Stmt 75-324 ▲I@:1\$08	L. W. Scott, Ch. of Bd. and Pres.	E. G. Zimmerman..	O. H. Tollefson....	Wm. Strunk, Jr.... E. J. Wilkinson....	50	25	10	711	42	838	162	49	95	508	24	Cont. Ill. N. Bk. & Tr. Co., Chl.; Northw. N. Bk. & Tr. and 1st N., Minpls.; 1st N., St. P. and Mankato.
Jasper.....880 Pipestone Q3	Jasper State Bank 75-800 ▲B@:1\$08 Jun'42Stmt	T. H. Arp.....	R. L. Palmer.....	C. H. Sanderson....	J. M. Wilson.....	24	24	14	407	-----	469	195	61	27	181	5	Northw. N. Bk. & Tr., Minpls.; 1st N., Pipestone.
Jeffers.....648 Cottonwood Q8	State Bank of Jeffers 75-803 ▲IB@:1\$1900 Jun'42Stmt	F. E. Duroe.....	L. A. Duroe.....	C. R. Duroe.....	H. F. Jeske..... M. A. Staudenbaur L. H. Karbo.....	25	50	15	628	-----	718	155	70	54	435	4	Northern Tr., Chl.; Midland N. Bk. & Tr. and 1st N. Bk. & Tr., Minpls.; N. Citiz., Mankato.
Jordan.....1422 Scott O14	Northwestern State Bank of Jordan...75-1195...▲@:1\$37 Jun'42Stmt	Wm. Beckman.....	Gerhard Schwingler	J. H. Breunig.....	Rosella Killian....	25	25	26	556	12	644	111	197	59	271	6	Northw. N. Bk. & Tr. Co., Minpls.; Stk. Yds. N., So. St. P.
Kanaransl.....64 Rock R5	Farmers State Bank Jun'42Stmt 75-1260 ▲IB@:1\$15	E. H. Wellendorf..	Henry Hansen.....	Eddie Hansen.....	-----	10	9	7	152	-----	178	70	5	1	102	-----	Midland N., Minpls.; 1st N. Bk. & Tr., Sioux F.; Rock County, Luverne.
Kandiyohi.....271 Kandiyohi M9	Home State Bank...▲@:1\$26 Jun'42Stmt 75-1567	L. V. Lund.....	O. J. Nelson.....	Wm. Nagel.....	Elsie A. Hawkinson	15	10	14	297	-----	336	74	92	41	125	4	Northw. N. Bk. & Tr. Co., Minpls.; 1st N., St. P.
Karlstad.....501 Kittson O3	Karlstad State Bank Jun'42Stmt 75-1558 ▲I@:1\$25	N. O. Folland.....	R. J. Spilde.....	N. O. Folland.....	B. N. Folland..... E. E. Carlson.....	10	16	10	228	1	265	74	16	40	128	7	1st N. Bk. & Tr., Northw. N., and Midland N. Bk. & Tr., Minpls.
Kasson.....1230 Dodge Q 18	Kasson State Bank Jun'42Stmt 75-366 ▲I@:1\$35	C. L. Palmer.....	C. G. Palmer.....	G. Skogsmark.....	C. E. Palmer.....	30 (11	10 Cap.	22 Deb.)	702	-----	775	287	108	45	320	15	1st N., St. P.; 1st N. and Northw. N. Bk. & Tr., Minpls.
Keewatin.....1942 Itasca Q17	First National Bank Jun'42Stmt 75-809 ▲@:1\$10	E. W. Leach.....	Generoso Conte....	F. V. Wakkinen....	Elizabeth Wakkinen	35 Pj. 10	6	5	405	-----	461	133	104	138	74	12	1st N. Bk. & Tr. Co., Minpls.; 1st & Am. N. and Minn. N., Duluth.
Kelliher.....357 Beltrami E11	Citizens State Bank of Kelli- her, Inc.I@:1\$16 Jun'42Stmt 75-1303	L. M. Latterell, Ch. of Bd. and Pres.	I. O. Rusten.....	O. J. Latterell....	E. S. Eggen.....	10	5	4	119	2	140	29	12	13	83	3	Northw. N., Minpls.; Northern N., Bemidji; Minn. N., Duluth.
Kenneth.....148 Rock Q5	Kenneth State Bank Jun'42Stmt 75-812 ▲:1\$10	John Engebretson..	Karl Anda.....	Carl E. Olson.....	-----	20	13	16	326	-----	375	87	78	8	197	5	Cont. Ill. N. Bk. & Tr. Co., Chl.; Midland N. Bk. & Tr. Co., Minpls.
Kensington.....337 Douglas K8	First State Bank...▲@:1\$08 Jun'42Stmt 75-813	H. A. Smith, Ch. of Bd. and Pres.	A. O. Lee.....	Nels Lee.....	H. A. Ingvaldson... Lillian Reine....	25	5	3	317	-----	350	97	50	44	150	9	Am. N., St. P.; Northw. N. and 1st N., Minpls., Minn. N., Duluth.
Kent.....146 Wilkin I8	Kent State Bank...▲I:1\$02 Jun'42Stmt 75-814	L. L. Olson.....	Olaf Smerud.....	O. L. Olson.....	J. L. Wicklein....	10	6	3	193	-----	212	139	42	-----	30	1	Chase N., N. Y.; 1st N. and Northw. N., Minpls.; 1st N., Fargo, N. D.
Kenyon.....1530 Goodhue P17	Security State Bank Jun'42Stmt 75-1609 ▲@:1\$34	H. E. Lee.....	Isaac Emerson....	B. G. Berg.....	H. F. Held..... W. E. Severeid....	50	10	7	1,025	-----	1,102	336	185	154	417	10	Cont. Ill. N., Chl.; Northw. N. and 1st N., Minpls.; 1st N., St. P.
Kerkhoven.....607 Swift M8	State Bank of Kerkhoven Jun'42Stmt 75-540 ▲@:1\$05	O. G. Hough.....	J. F. Millard.....	C. E. Melbye.....	W. E. Gordhamer..	40	10	8	572	-----	630	277	89	6	241	17	Gty. Tr., N. Y.; Cont. Ill. N., Chl.; 1st N., St. P.; Northw. N. Bk. & Tr. and 1st N., Minpls.
Kerrick.....100 Pine J 19	Kerrick State Bank Jun'42Stmt 75-1210 ▲@:1\$15	Jas. H. Hogan.....	W. P. Hogan.....	Milton Fider.....	Cecelia Ciba.....	10	19	3	170	-----	202	57	42	15	81	7	N. Bk. of Com., Superior, Wis.; 1st N., St. P.; Minn. N., Duluth; Northw. N., Minpls.

MINNESOTA Map on Index

Banks Advertising in this Directory give Prompt Attention to Collections and Correspondence

Number under Name of Bank is the Transit Number given to each bank in U. S. exclusively by The Rand-McNally Bankers' Directory, under the authority of The American Bankers Ass'n.

MINNESOTA—Continued

Non-Bank Towns with Nearest Banking Point (Indexed Acces.), Lawyers, Laws (Indexed) in back of this volume. For Interest Rates, Holidays, etc., see Laws.

TOWN AND COUNTY. County Seats. Entire State in No. 9 Fed. Res. Dist.	Mem. A. B. A. § State Priv. Mem. State B. Ass'n. [Estab. Fed. Res. Depts: T-Trust B-Bond I-Indep. B. A. Savings A-FDIC	PRESIDENT.	VICE-PRESIDENT.	CASHIER.	ASS'T CASHIER.	LIABILITIES. (In Thousands of Dollars)					RESOURCES.					PRINCIPAL CORRESPONDENTS.	
						Capital	Surplus	Und. Prof. and or Reserves	Deposits	Other Liabilities	Totals	Cash. Ex. & Due from Bks	U.S. Gov. Securities	Other Securities	Loans & Discounts		Other Resources
Kiester 407 Faribault R13	First National Bank Jun'42Stmt 75-815 ▲@*14	A. M. Elvebak	C. H. Schneider	B. A. Talle	O. E. Hermunstad	35	50	21	1,030		1,136	292		252	571	21	City N., Chi.; 1st N., Minpls.; 1st N., Albert Lea; N. Citiz., Mankato; Merch. N., Ced. R. 1st N. and Northw. N., Minpls.; Secur. N., Faribault.
Kilkenny 214 Le Sueur P15	First National Bank Jun'42Stmt 75-816	Martin Walsh	H. D. Michael	S. F. Kehrer	E. R. Hammargren	25	15	10	371		421	117	40	65	199		1st N. Bk. & Tr. Co. and Northw. N., Minpls.; 1st N., St. P.
Kimball 505 Stearns M12	State Bank of Kimball Jun'42Stmt 75-817 ▲IR@*101	Leonhard Engel	E. C. French	E. A. Erickson	H. D. Koenecke	25	10	7	326		368	155	71	14	113	15	1st N. Bk. & Tr. Co. and Northw. N., Minpls.; 1st N., St. P.
Klossner 62 Nicollet P12	Klossner State Bank Jun'42Stmt 75-1449 ▲@*1319	F. H. Krook	B. J. Vetter	Geo. H. Vetter	V. J. Sondag	12	8	6	314		340	85	54	33	166	2	Cont. Ill. N. Bk. & Tr. Co., Chi.; 1st N. Bk. & Tr. Co. and Northw. N., Minpls.
LaCrescent 815 Houston Q24	La Crescent State Bank Jun'42Stmt 75-1063 ▲@*1312	J. W. McCaffrey	W. N. Atkinson	J. A. Lilly	Katherine McCaffrey	20	8	8	484		520	212	98	105	104	1	Cont. Ill. N. Bk. & Tr., Chi.; 1st N. Bk. & Tr., Minpls.; Batavian N., LaCrosse; 1st N., Winona.
Lafayette 400 Nicollet O12	Citizens State Bank Jun'42Stmt 75-620 ▲I@*1333	T. F. Bergquist	Hugo Nelson	Henry Johnson	V. F. Quist K. C. Johnson	15 Deb. 14	3	9	369		410	140	17	62	185	6	Cont. Ill. N. Bk. & Tr., Chi.; 1st N. Bk. & Tr. and Northw. N., Minpls.
Lake Benton 961 Lincoln P3	Farmers State Bank Jun'42Stmt 75-394 ▲@*1306	Alfred Soderlind Christ Olsen, Ch.	M. I. Kirkeeng C. M. Soderlind	W. A. Soderlind	M. J. Hansen	39	5	11	303		358	154	43	4	151	6	1st N. Bk. & Tr. Co., Minpls.; 1st N., Pipestone.
Lake City 3204 Wabasha O20	Lake City Bank & Trust Co. 75-150 ▲B@*1387 Jun'42Stmt	H. F. Johns	W. J. Cochrane R. A. Hoyt	W. F. Sprague	John W. Lamb R. J. Wittenborg	50	30	23	1,125		1,228	331	241	245	392	19	Mnfrs. Tr., N. Y.; Cont. Ill. N. Bk. & Tr., Chi.; 1st N. Bk. & Tr. and Northw. N., Minpls.; 1st N., St. P.; 1st Wis. N., Mil.
Lake Crystal 1319 Blue Earth P12	Lake Crystal National Bank Jun'42Stmt 75-340 ▲@*1334	W. E. Thomas S. L. Sherwin, Ch.	G. E. Austin	Clayton Jones	Ira J. Addleman Richard Lunde	50	35	13	909		1,007	390	132	113	364	8	1st N. Bk. & Tr. and Northw. N., Minpls.; N. Citiz. and 1st N., Mankato.
Lake Elmo 265 Washington N18	State Bank of Lake Elmo Jun'42Stmt 75-1019 ▲I@*1311	F. J. Schneider	Geo. F. Beers	Ray G. Kern	E. A. Beutel	20 Deb. 4	4	13	337	2	380	82	143	29	123	3	1st N. and Am. N., St. P.
Lakefield 1699 Jackson R8	FARMERS STATE BANK Jun'42Stmt 75-1076 ▲@*1312 First National Bank in Lakefield 75-371 ▲I@*1302 Jun'42Stmt	H. W. VOEHL, Ch. of Bd. and Pres.	JAMES ROST	W. T. PAYNE	C. B. MOE	25	15	17	746	4	807	184	358	29	219	17	Cont. Ill. N. Bk. & Tr., Chi.; 1st N. Bk. & Tr., Minpls.; 1st N., St. P.; 1st N., Mankato.
" " " "	" " " "	S. M. Richards	J. F. Pletz	J. F. Pletz	E. C. Sucker H. G. Theissen	25	25	8	620		678	201	196	115	154	12	Cont. Ill. N., Chi.; Marquette N. and Northw. N., Minpls.; N. Citiz., Mankato.
Lake Lillian 271 Kandiyohi N10	First State Bank ▲I@*1314 Jun'42Stmt 75-1131	Chas. S. Flann	Wm. R. Johnson I. T. Strom	H. R. Mattson		10	13	4	175		202	75	40		85	2	1st N. and Northw. N., Minpls.; Secur. N. and Bk. of Willmar, Willmar.
Lake Park 654 Becker H5	STATE BANK OF LAKE PARK Jun'42Stmt 75-1574 ▲B@*1326	O. B. RUSNESS	H. G. TORGERSON	M. A. ROGNES	P. W. TWEDTEN	25	14	13	472	1	525	103	119	42	251	10	Northw. N. Bk. & Tr. Co., Minpls.; Empire N. Bk. & Tr., St. P.
Lakeville 543 Dakota O16	First National Bank Jun'42Stmt 75-820 ▲@*1399	Nels Storlie, Ch. of Bd. and Pres.	J. L. Lenihan	Adon A. Zimmer	Margaret Sorensen	35	14	22	542	1	614	239	88	71	205	11	Northw. N. Bk. and 1st N. Bk. & Tr. Co., Minpls.; 1st N., St. P.
Lake Wilson 421 Murray Q5	First National Bank Jun'42Stmt 75-1470 ▲@*1319	J. F. Nepp	J. J. Mihin	G. A. Swenson		25	20	4	382		431	124	100	12	185	10	1st N. Bk. & Tr. Co., Minpls.
Lamberton 922 Redwood P8	Farmers & Merchants State Bank, 75-1566 ▲I@*1326 Jun'42Stmt	Wm. Raveling	J. E. Morten	T. E. Kuehl	E. A. Fenrick L. M. Batalden	20	30	12	666		728	206	45	61	398	18	Northw. N. Bk. & Tr., Minpls.; 1st N., Mankato.
Lanesboro 1100 Fillmore R21	SCANLAN-HABBERSTAD BANK & TR. CO. Jun'42Stmt 75-358 ▲@*1368	G. U. HABBERSTAD	K. P. DOFFING, Exec.	O. T. SIMONSON	LAWRENCE GALLIGAN	50	25	29	806	3	913	146	323	86	332	26	Cont. Ill. N. Bk. & Tr. Co., Chi.; Northw. N. Bk. & Tr., Minpls.; Empire N., St. P.
LaSalle 139 Watowan P11	State Bank of La Salle Jun'42Stmt 75-823 ▲IR@*1306	A. H. Shellum	E. I. Hagestande	F. B. Carlblom	P. S. Blackstad Theo. A. Sletta	20 Deb. 3	10	29	478		540	120	158	46	209	7	Northw. N. Bk. & Tr. Co., Minpls.; Stk. Yds. N., St. P.; N. Citiz., Mankato.
Le Center 1232 Le Sueur P14	First National Bank Jun'42Stmt 75-427 ▲IR@*1303	Frank H. Traxler	George Shippman	C. O. Traxler	A. F. Meyer Jeanette Wetzel	45	8	8	647		708	201	42	97	341	27	Cont. Ill. N. Bk. & Tr., Chi.; 1st N., St. P.; Northw. N., Minpls.; N. Citiz., Mankato.
" " " "	First State Bank ▲B@*1302 Jun'42Stmt 75-426	A. C. Tambornino	C. T. Hobday	W. H. Ebert	Theo. Traxler	25	10	13	354		402	74	69	40	213	6	Chase N., N. Y.; 1st N. Bk. & Tr. Co., Minpls.; 1st N., St. P. and Mankato.

MINNESOTA Map on Index

Banks Advertising in this Directory give Prompt Attention to Collections and Correspondence

Number under Name of Bank is the Transit Number given to each bank in U. S. exclusively by The Rand-McNally Bankers' Directory, under the authority of The American Bankers Ass'n.

MINNESOTA—Continued

Non-Bank Towns with Nearest Banking Point (Indexed Access.), Lawyers, Laws (Indexed) in back of this volume. For Interest Rates, Holidays, etc., see Laws.

TOWN AND COUNTY. County Seats. Entire State in No. 9 Fed. Res. Dist.	Mem. A. B. A. § State Priv. Mem. State B. Ass'n. [Etab. Fed. Res. Depts: T-Trust B-Bond I-Indep. B. A. Savings ▲ FDIC	PRESIDENT.	VICE-PRESIDENT.	CASHIER.	ASS'T CASHIER.	LIABILITIES. (In Thousands of Dollars)					RESOURCES.					PRINCIPAL CORRESPONDENTS.	
						Capital	Surplus	Und. Prof. and or Reserves	Deposits	Other Liabilities	Totals	Cash. Ex. & Due from Bks	U.S. Gov. Securities	Other Securities	Loans & Discounts		Other Resources
Le Roy 752 Mower R19	First National Bank Jun'42Stmt 75-441 ▲@:15'04	J. F. Hale	John Miller W. G. Prosser	C. O. Strom	G. H. Sumnicht Alma Dowd	33 Pf. 12	6	2	463		516	124	82	33	265	12	1st N., Chi.; 1st N. Bk. & Tr., Minpls.; Am. N., St. P.; 1st N., Austin, Cont. Ill. N., Chi.; 1st N., St. P. and Austin; Northw. N., Minpls.
" " "	First State Bank Jun'42Stmt 75-440 ▲@:15'93	F. T. Young	G. A. Halver J. J. Meyer	H. Hawkins	Lulu E. Runestrand	25	7	6	384		422	177	31	38	168	8	1st N. Bk. & Tr. and Northw. N. Bk. & Tr., Minpls.; 1st N., St. P. Cont. Ill. N. Bk. & Tr., Chi.; Northw. N., Minpls.; 1st N., St. P.; N. Citiz., Mankato.
Lester Prairie 423 McLeod N 13	Farmers State Bank Jun'42Stmt 75-1100 ▲@:15'15	J. B. Clement, Ch. of Bd. and Pres.	Henry Emme Harold O. Milbrath	Harry O. Milbrath		20	15	6	291		332	78	124	25	102	3	1st N. Bk. & Tr. and Northw. N. Bk. & Tr., Minpls.; 1st N., St. P. Cont. Ill. N. Bk. & Tr., Chi.; Northw. N., Minpls.; 1st N., St. P.; N. Citiz., Mankato.
Le Sueur 2302 Le Sueur P14	STATE BANK OF LE SUEUR 75-1607 ▲@:15'33 Jun'42Stmt	J. T. Peterson L. E. Felton, Ch.	L. E. Felton	H. J. Grant	Hedvig Dahl Alice Freeberg	25	25	18	803		871	239	143	24	451	14	Cont. Ill. N., Chi.; 1st N. Bk. & Tr., Minpls.; 1st N., St. P.; N. Citiz., Mankato.
Lewiston 761 Winona Q22	Security State Bank Jun'42Stmt 75-525 ▲@:15'05	J. W. Koepsell	J. H. Simon	E. A. Highum	H. J. Litcher W. A. Fischer	40	20	29	658	1	748	231	130	107	268	12	Cont. Ill. N., Chi.; 1st N. Bk. & Tr., Minpls.; Merch., Winona N., and 1st N., Winona.
Lewisville 301 Watsonwan Q11	Merchants State Bank Jun'42Stmt 75-825 ▲@:15'02	W. C. Kietzer	R. F. Crowley	E. J. Crowley		20	15	7	350		392	135	76	12	166	3	Northw. N. Bk. & Tr., Minpls.; N. Citiz., Mankato.
Lindstrom 637 Chisago M13	Security State Bank Jun'42Stmt 75-1252 ▲I@:15'15	A. F. Oberg	F. R. Victor	A. T. Victor	C. E. Bostrom Myrtle Berglund	30	16	11	625		682	284	133	26	226	13	Cent. Han., N. Y.; Cont. Ill. N., Chi.; 1st N. and Northw. N., Minpls.
Lismore 311 Nobles Q5	State Bank of Lismore Jun'42Stmt 75-606 ▲I@:15'1000	L. A. Loosbrock	E. F. Knips	R. R. Sell	Marvin Loosbrock	20	17	12	315		364	71	15	27	248	3	1st N., Chi. and St. P.; 1st N. Bk. & Tr. Co. and Northw. N. Bk. & Tr., Minpls.
Litchfield 3920 Meeker M11	NORTHWESTERN NATIONAL BANK 75-188 ▲@:15'30 Jun'42Stmt	WM. S. McGEE		H. A. BECKLUND	A. L. TOSTENRUD	50	50	52	1,142	1	1,295	307	253	126	581	28	Chase N., N. Y.; Cont. Ill. N., Chi.; Northw. N. Bk. & Tr., Minpls.; Empire N. Bk. & Tr., St. P.
" " "	STATE BANK OF LITCHFIELD Jun'42Stmt 75-189 ▲@:15'29	A. E. PFIFFNER	G. W. WAGNER	G. A. HOLLAAAR	D. N. THARALSON A. H. YOUNGSTROM	100	25	23	949		1,097	133	605	102	209	48	Gty. Tr. Co., N. Y.; 1st N., Chi.; 1st N., St. P.; 1st N. Bk. & Tr. Co., Minpls.
Little Falls 6047 Morrison K12	AMERICAN NATIONAL BANK IN LITTLE FALLS Jun'42Stmt 75-109 ▲@:15'83	R. D. MUSSER, Ch. of Bd. and Pres.	A. A. BARTON J. C. PATIENCE M. V. WEIZEL A. SIMONET	F. L. HARTMANN, Exec. V. P. and Cash.	CHAS. JENSEN R. R. GENDRON J. HOLOWIGZ	100	82	45	2,025	8	2,260	432	1,310	155	321	42	Irv. Tr., N. Y.; Cont. Ill. N. Bk. & Tr., Chi.; 1st N., St. P.; 1st N. Bk. & Tr. and Northw. N. Bk. & Tr., Minpls.; Am. N., Duluth.
" " "	FIRST NATIONAL BANK Jun'42Stmt 75-108 ▲I@:15'89	H. A. Slewert	A. F. Koslosky H. E. Hultkrans, Exec.	A. J. Falk	Al Swintek Mary Kerick	33 Pf. 30	9	6	1,029		1,107	278	166	130	502	31	Northw. N., and Midland N., Minpls.; Minn. N. Bk., Duluth.
Littlefork 608 Koochiching C1b	State Bank of Littlefork Jun'42Stmt 75-827 ▲I@:15'25	G. N. Millard, Ch. of Bd. and Pres.	Ruth Breneman	Floyd Breneman		10	5	9	166	1	191	67	45	21	55	3	1st N. Bk. & Tr. Co., Minpls.; Minn. N., Duluth; 1st N., Int'l Falls.
London 90 Freeborn R16	London State Bank Jun'42Stmt 75-828 ▲I@:15'08	J. P. Goslee	Oscar Bellemans	Geo. Funda	G. C. Machacek	10	4	5	221		240	98	78	3	60	1	Cont. Ill. N., Chi.; Northw. N., Minpls.; 1st N., Albert Lea.
Long Lake 207 Hennepin N 15	State Bank of Long Lake Jun'42Stmt 75-829 ▲I@:15'05	John Smith	K. M. Bollum	K. M. Bollum	Betty Peterson	22	5	3	339		369	97	42	15	197	18	Northw. N. Bk. & Tr., Marquette N., and 1st N., Minpls.
Long Prairie 2311 Todd K 10	The Bank of Long Prairie Jun'42Stmt 75-305 ▲I@:15'81	Raymond A. Lee	Harry Lee	Peter P. Klick	Ellis Thomas	25 (18 Cap. Notes)	15	10	765		833	207	114	216	246	50	Cont. Ill. N. Bk. & Tr. Co., Chi.; Northw. N. Bk. & Tr., Minpls.; 1st N., St. P.
" " "	PEOPLES NATIONAL BANK Jun'42Stmt 75-307 ▲I@:15'03	A. A. Linderud	M. O. Scow	H. W. Schroeder	G. H. Dinkel J. H. Reed A. J. Rhoda	50	50	50	1,496	3	1,649	450	79	352	742	26	Cent. Han. Bk. & Tr. Co., N. Y.; 1st N., St. P.; 1st N. Bk. & Tr. and Marquette N., Minpls.
Lonsdale 545 Rice O 15	State Bank of Lonsdale Jun'42Stmt 75-830 ▲I@:15'08	F. J. Lexa, Ch. of Bd. and Pres.	F. J. Machacek	J. J. Jirik	Jos. J. Trnka Albina Janousek	20	23	5	523		571	144	109	77	236	5	1st N. and Northw. N., Minpls.; 1st N., St. P.
Loretto 149 Hennepin N 14	State Bank of Loretto Jun'42Stmt 75-831 ▲I@:15'10		Joseph Klaers	J. H. Grinnell	L. C. Stein	10 Deb. 9	10	6	210		245	82		15	139	9	Marquette N. and 1st N. Bk. & Tr. Co., Minpls.
Lowry 273 Pope L7	Lowry State Bank Jun'42Stmt 75-833 ▲I@:15'99	I. M. Engebretson	E. A. Engebretson	H. F. Engebretson	M. E. McIver	25	8	6	230		269	57	80	11	117	4	Chase N., N. Y.; 1st N., St. P.; 1st N. and Midland N., Minpls.
Lucan 226 Redwood O8	State Bank of Lucan Jun'42Stmt 75-1619 ▲I@:15'36	H. W. Jefferson, Ch. of Bd. and Pres.	N. J. Kramer	Anton Kramer	Marie Nelson, Sec.	25	5	2	219		251	80	7		162	2	1st N. and Northw. N. Bk. & Tr., Minpls.

MINNESOTA MAP on Index

Banks Advertising in this Directory give Prompt Attention to Collections and Correspondence

Number under Name of Bank is the Transit Number given to each bank in U. S. exclusively by The Rand-McNally Bankers' Directory, under the authority of The American Bankers Ass'n.

MINNESOTA—Continued

Non-Bank Towns with Nearest Banking Point (Indexed Acces.), Lawyers, Laws (Indexed) in back of this volume. For Interest Rates, Holidays, etc., see Laws.

TOWN AND COUNTY. ▲County Seats. ◆Entire State in No. 9 Fed. Res. Dist.	●Mem. A. B. A. \$State †Priv. ‡Mem. State B. Ass'n. [Estab. ◆Fed. Res. Depts. T-Trust B-Bond †-Indep. B. A. ©Savings ▲FDIC	PRESIDENT.	VICE-PRESIDENT.	CASHIER.	ASS'T CASHIER.	LIABILITIES. (In Thousands of Dollars)					RESOURCES.					PRINCIPAL CORRESPONDENTS.	
						Capital	Surplus	Und. Prof. and or Reserves	Deposits	Other Liabilities	Totals	Cash, Ex. & Due from Bks	U.S. Gov. Securities	Other Securities	Loans & Discounts		Other Resources
Luverne 3114 Rock R4	LUVERNE NATIONAL BANK Jun'42Stmt ◆75-1600 ▲@†'31	CHRIS FITZER	J. L. GOEMBEL	J. L. GREENE, <i>Exec. V.P. and Cash.</i>	S. R. HAMMER V. R. SMYTHE	50	23	23	1,141	18	1,255	500	163	22	522	48	1st N., Chi.; 1st N. Bk. & Tr. Co., Minpls.; 1st N., St. P.; N. Bk. of S. Dak., Sioux F.
" "	ROCK COUNTY BANK Jun'42Stmt 75-175 ▲@†'82	H. C. WUERTZ	W. H. GRIFFEN	R. A. SHERMAN	H. R. CLELAND A. G. SUURMEYER ESTHER MUFFER	50	25	22	927		1,024	174	302	106	416	26	Cent. Ill. N. Bk. & Tr., Chi.; Northw. N. Bk. & Tr., Minpls.; 1st N., St. P.; Northw. Secur. N., Sioux F.; Live Stk. N., Sioux C.
Lyle 513 Mower R17	Farmers State Bank ▲@†'15 Jun'42Stmt 75-1212	A. P. Garnatz, <i>Ch. of Bd. and Pres.</i>	N. E. Fedson	K. A. Garnatz	Mabel Lillegaard	15	10	14	530		569	137	184	3	240	5	Cent. Ill. N. Bk. & Tr., Chi.; Northw. N., Minpls.; 1st N., St. P. and Austin.
Mabel 741 Fillmore R22	First National Bank ▲@†'08 Jun'42Stmt ◆75-502	A. L. Tollefson	A. T. White J. C. White	C. M. White	E. H. White D. A. Tollefson	25	12	3	562		602	213	175	62	147	5	Cent. Han. Bk. & Tr., N. Y.; Cont. Ill. N., Chi.; 1st N., Minpls.
" "	First State Bank ▲I@†'07 Jun'42Stmt 75-503	Knute Olson	J. C. Nelson C. E. Erickson	J. C. Nelson	O. J. Ellingson	25 (10)	7 Cap.	5 Deb.)	374		421	106	36		274	5	1st N., Chi.; Northw. N., Minpls.
Madella 1652 Watsonwan Q11	CITIZENS NATIONAL BANK Jun'42Stmt ◆75-299 ▲@†'86	W. J. McCarthy	G. V. Christiansen	J. G. Olson	E. E. Mitchell	50	14	31	541		636	254	66	59	244	13	Northw. N. and Marquette N., Minpls.; N. Citiz., Mankato.
" "	Farmers State Bank of Madella, Inc. ▲@†'16 Jun'42Stmt ◆75-1309	J. L. Johnson	D. G. Bill	H. C. Gunderson	M. E. Coltvet Philip S. Gunderson	25	30	11	639		705	223	40	20	414	8	Cent. Han., N. Y.; 1st N., St. P. and Mankato; 1st N. Bk. & Tr., Minpls.
Madison 2312 Lac qui Parle N4	Klein National Bank Jun'42Stmt ◆75-1601 ▲@†'81	O. H. Klein	Grant Jacobson	L. A. Nikolai	Roy O. Stemsrud B. G. Berg	50	50	24	1,354		1,478	409	618	84	358	9	Cent. Ill. N. Bk. & Tr., Chi.; 1st N. Bk. & Tr. Co., Minpls.; 1st N., St. P.
" "	State Bank of Madison Jun'42Stmt 75-851 ▲I@†'91	M. A. Anderson, <i>Ch. of Bd. and Pres.</i>	Olaf T. Mork	Olaf T. Mork	L. S. Oppegard	25 Deb. 15	10	7	604		661	138	56	107	334	26	Northw. N. and Am. N., Minpls.; 1st N., St. P.
Madison Lake 377 Blue Earth P14	Peoples State Bank Jun'42Stmt 75-837 ▲I@†'06	Frank Daschner	Jack Brown George Schaub	W. J. Mes		10	14	3	241		268	74	24	66	101	3	N. Citiz., Mankato; Northw. N. Bk. & Tr., Minpls.
Mahnomen 1429 Mahnomen G5	First National Bank in Mahnomen ▲@†'26 Jun'42Stmt ◆75-1571	M. H. Hanson	O. J. Sorlie	A. L. Hanson	J. I. Lerom	25	11	2	371		409	116	133	5	144	11	Chase N., N. Y.; 1st N., St. P.; 1st & Am. N., Duluth; Northw. N., Minpls.
Mahtowa 150 Carlton I18	State Bank of Mahtowa Jun'42Stmt 75-1172 ▲I@†'14	V. J. Michaelson	O. A. Schultz	E. L. Losensky	Faye L. Hecker	10	4	4	115		133	41	16	2	73	1	City N., Duluth; 1st N., Moose Lake; Northw. N., Minpls.
Manchester 100 Freeborn Q15	Manchester State Bank Jun'42Stmt 75-839 ▲I@†'06	F. V. Nichols, <i>Ch. of Bd. and Pres.</i>	M. K. Hartz	E. H. Weber	Thos. Ellingson	10	3	3	141		157	79	8	4	63	3	1st N. Bk. & Tr., Minpls.; Freeborn County N., Albert Lea.
Mankato 15,654 Blue Earth P18	*American State Bank Jun'42Stmt 75-38 ▲I@†'06	F. W. Darsov	J. A. Hielscher	Ed. Langes	H. N. Kleinschmidt R. O. Schweim	40	30	22	1,063		1,155	312	169	369	300	5	N. Citiz., N. Y.; Cont. Ill. N. Bk. & Tr., Chi.; Northw. N. Bk. & Tr. Co., Minpls.
" "	*FIRST NATIONAL BANK Jun'42Stmt ◆75-33 ▲@†'68	J. G. BRAUCH	H. M. MACKENZIE	B. W. KOUGH	F. G. WALSER	150	150	22	3,595	11	3,928	1,126	1,873	277	535	117	N. City, N. Y.; 1st N., Chi. and St. P.; 1st N. Bk. & Tr. Co., Minpls.
" "	NATIONAL BANK OF COMMERCE IN MANKATO Jun'42Stmt ◆75-37 ▲I@†'34	F. A. BUSCHER T. J. MCGOVERN, <i>Ch. of Bd.</i>	OTTO LAMM	A. C. STALLMAN	J. L. GUNHUS D. C. STOCKMAN C. BORGMEIER	100	25	29	1,639		1,793	677	201	313	598	4	Mnfrs. Tr., N. Y.; Cent. N., Chi.; Am. N., St. P.; 1st N. Bk. & Tr., Minpls.
" "	*NATIONAL CITIZENS BANK Jun'42Stmt ◆75-34 ▲@†'72	H. V. BULL H. A. PATTERSON, <i>Ch. of Bd.</i>	P. R. KENEFICK	G. A. HUDY	ELMER PHILIPSON	200	200	108	5,269		5,777	1,577	1,858	573	1,663	106	Chase N., N. Y.; Cont. Ill. N. Bk. & Tr. Co., Chi.; Northw. N. and Mid. N., Minpls.
" "	Mankato Clearing House (Members indicated by a *)	F. W. Darsov		H. V. Bull, <i>Sec. and Tr.</i>		(See page Total)	ges 274	-275-	276 fe	r Num	ber of etc.)	Nation al, Stat e and	Private	Banks,			

MINNESOTA Map on Index

Banks Advertising in this Directory give Prompt Attention to Collections and Correspondence

Number under Name of Bank is the Transit Number given to each bank in U. S. exclusively by The Rand-McNally Bankers' Directory, under the authority of The American Bankers Ass'n.

MINNESOTA—Continued

Non-Bank Towns with Nearest Banking Point (Indexed Acces.), Lawyers, Laws (Indexed) in back of this volume. For Interest Rates, Holidays, etc., see Laws.

TOWN AND COUNTY. County Seats. Entire State in No. 9 Fed. Res. Dist.	●Mem. A. B. A. §State †Priv. ‡Mem. State B. Ass'n. [Estab. ◆Fed. Res. Depts.; †Trust B-Bond I-Indep. B. A. ©Savings ▲FDIC	PRESIDENT.	VICE-PRESIDENT.	CASHIER.	ASS'T CASHIER.	LIABILITIES. (In Thousands of Dollars)					RESOURCES.					PRINCIPAL CORRESPONDENTS.	
						Capital	Surplus	Und. Prof. and or Reserves	Deposits	Other Liabilities	Totals	Cash, Ex. & Due from Bks	U.S. Gov. Securities	Other Securities	Loans & Discounts		Other Resources
Maple Lake...637 Wright M13	Security State Bank Jun'42Stmt 75-513 ▲I B ©: \$'07	A. H. Ney	Arnold Vandergon	H. O. Bolduan		10	21	14	509		554	161	106	51	196	40	Cont. Ill. N., Chi.; 1st N. and Northw. N., Minpls.; Minn. N., Duluth.
Maple Plain...360 Hennepin N14	State Bank of Maple Plain Jun'42Stmt 75-841 ▲I ©: \$'05	F. V. Halgren	H. V. Miller	P. F. Lindholm	F. M. James	15	8	7	269		299	56	53	29	157	4	1st N., Northw. N., and Mid. N. Bk. & Tr. Co., Minpls.; 1st N., St. P., Minpls.; N. Citiz. and 1st N., Mankato.
Mapleton...1070 Blue Earth Q13	First National Bank Jun'42Stmt ◆75-405 ▲©: \$'05	U. G. Argetsinger	C. J. Norton	W. F. Borchert	A. B. Borchert. Eldor Pick	33	30	14	854		931	396	139	84	300	12	Cont. Ill. N., Chi.; Northw. N. and 1st N. Bk. & Tr., Minpls.; N. Citiz. and 1st N., Mankato.
Marletta...400 Lac qui Parle N3	State Bank of Marletta Jun'42Stmt 75-1632 ©: \$'41	F. W. Stevens	R. M. Baker	F. M. Anderson	J. I. Anderson	10	2		68		80	47	2		28	3	1st N. Bk., Minpls.; Klein N. Bk., Madison.
Marine on St. Croix...338 Washington M18	Security State Bank of Marine Jun'42Stmt 75-1456...▲: \$'19	R. E. Strand, Ch. of Bd. and Pres.	H. A. Johnson R. G. Thoreen	Olga L. Zimmer	Astrid J. Rosell	12	8	6	246		272	44	52	24	150	2	1st N., St. P.; 1st N., and Far. & Merch., Stillwater.
Marshall...4590 Lyon O6	FIRST NATIONAL BANK Jun'42Stmt ◆75-207 ▲©: \$'91	J. M. SHRADER	H. H. GIESEKE	K. E. SHEFFIELD	G. D. PETERSON I. M. EVANS	50	50	69	1,848	1	2,018	588	433	345	621	31	Cent. Han. Bk. & Tr., N. Y.; 1st N., Chi. and St. P.; Northw. N., Minpls.
" " " " " "	Western State Bank Jun'42Stmt 75-1612 ▲©: \$'35	T. F. Spreiter	AFFILIATED WITH THE NORTHWEST BANCO CORPORATION		Fay H. Lindner	25	15	5	757		802	309	118	20	342	13	Cont. Ill. N., Chi.; Am. N., St. P.; 1st N., Minpls.
Maynard...580 Chippewa N7	Security State Bank I ©: \$'36	O. T. Haugen	C. P. Peterson	G. J. Eggen	N. A. Hauger	10	3	4	155		172	78	8		82	4	1st N. Bk. & Tr. and Northw. N., Minpls.
Mazeppa...545 Wabasha P19	Peoples State Bank ▲I: \$'09	G. H. Squire	Fred Grossbach	F. A. Hodge	V. C. Sand. Doris Atkinson	25	18	19	411	2	475	131	52	15	272	5	Cont. Ill. N., Chi.; Un. N., Rochester; Northw. N. and 1st N., Minpls.; 1st N., St. P.
McIntosh...903 Polk F6	First National Bank Jun'42Stmt ◆75-456 ▲B ©: \$'89	C. M. Berg	G. A. Beito K. K. Hoffard	G. D. Hoyne	Ingeman Aaseng	50	12	14	818		894	234	261	130	261	8	Northw. N. and 1st N., Minpls.; 1st N., St. P.; Minn. N., Duluth.
Medford...342 Steele P16	First State Bank...©: \$'12	W. W. Pye	Harlan Pye	Robert E. Pye	Lyle R. Barker	10	3	1	167		181	85	24	13	56	3	Northw. N., Minpls.; 1st N., St. P.; Secur. Bk. & Tr. Co. and 1st N., Owatonna.
Melrose...2015 Stearns L10	Melrose State Bank Jun'42Stmt 75-170 ▲I ©: \$'07	H. F. Loosbroek	H. C. Stalboerger	Henry M. Moser	Bernice I. Welle	25 Pf. 10	15	19	580		649	147	146	87	259	10	Cont. Ill. N., Chi.; 1st N. and Northw. N., Minpls.; 1st N., St. P.
Menahga...768 Wadena H9	First National Bank Jun'42Stmt ◆75-847 ▲©: \$'98	M. Ristinen, Ch. of Bd. and Pres.	G. R. Lee	W. Jarvinen	A. F. Ristinen	33 Pf. 17	5	10	526		591	195	152	30	205	9	1st N. and Marquette N., Minpls.; 1st & Am. N., Duluth; 1st N., Wadena.
Meriden...108 Steele P16	First State Bank ▲I ©: \$'15	J. H. C. Schuldt, Ch. of Bd. and Pres.	H. H. Wicklow	W. P. Jones	A. W. Schuldt	25	6	11	305		347	56	42	16	228	5	1st N., Minpls.; Secur. Bk. & Tr., Owatonna; 1st N., St. P. and Waseca.
Merriam Park...1627 Mille Lacs K14	First National Bank Jun'42Stmt ◆75-331 ▲B ©: \$'08	J. A. Allen	James Hove	James Hove	J. A. Irving H. J. Dahlstrom	25	50	21	806	13	915	344	96	77	377	21	1st N., Minpls.; Am. N., St. P.
Milan...624 Chippewa M5	Peoples State Bank Jun'42Stmt 75-1258 ▲©: \$'15	N. A. Pederson, Ch. of Bd. and Pres.	P. A. Pederson	I. M. Thompson	J. W. Canton	20	4	5	335	1	374	184	45		126	19	Northw. N. and Mid. N., Minpls.; Am. N., St. P.
Miltona...116 Douglas J8	Miltona State Bank ▲I ©: \$'17	Leo Blank	J. A. Swenson	W. F. Malm	A. J. Johnson	10	5	6	149		170	48	33	9	77	3	1st N., Northw. N. and Marquette N., Minpls.

Number under Name of Bank is the Transit Number given to each bank in U. S. exclusively by The Rand-McNally Bankers' Directory, under the authority of The American Bankers Ass'n.

MINNEAPOLIS—Reserve City
(Federal Reserve City No. 9)

(Hennepin County, M 23) County Seat, Pop. 492,370

TOWN AND COUNTY. County Seats. Entire State in No. 9 Fed. Res. Dist.	●Mem. A. B. A. §State †Priv. ‡Mem. State B. Ass'n. [Estab. ◆Fed. Res. Depts.; †Trust B-Bond I-Indep. B. A. ©Savings ▲FDIC	PRESIDENT.	VICE-PRESIDENT.	CASHIER.	ASS'T CASHIER.	LIABILITIES. (In Thousands of Dollars)					RESOURCES.					PRINCIPAL CORRESPONDENTS.	
						Capital	Surplus	Und. Prof. and or Reserves	Deposits	Other Liabilities	Totals	Cash, Ex. & Due from Bks	U.S. Gov. Securities	Other Securities	Loans & Discounts		Other Resources
+ BLOOMINGTON LAKE NATIONAL BANK...▲: \$'26 Jun'42Stmt ◆17-70 (1627 E. Lake)		J. S. POMEROY	S. E. PETERSON A. S. NEWCOMB	L. R. OBERG	L. W. JOHNSTON	100	100	48	2,879	7	3,134	1,609	1,024	206	270	25	Minpls. Clearing House Ass'n. Members shown by* Affiliated Banks by +
+ Camden Park State Bank Jun'42Stmt 17-67 ▲I ©: \$'10 (4171 Lyndale Ave. No.)		G. B. Sigurdson, Ch. of Bd. and Pres.	WITH FIRST BANK STOCK CORPORATION	R. R. Nelson, V. P. and Cash.		50	20	15	1,025		1,110	380	81	10	637	2	N. City, N. Y.; Cont. Ill. N. Bk. & Tr. Co., Chi.; Marquette N., Minpls.
+ The Central Northwestern National Bank...▲: \$'07 Jun'42Stmt ◆17-60 (2329 Central Ave.) (Minneapolis continued on following page.)		L. A. Egler	J. D. Husbands	C. P. Gerber, V. P. and Cash.	H. M. Brunzell Ralph M. Stein	100	55	69	2,454		2,678	493	701	314	1,126	44	N. City, N. Y.; 1st N., Chi.; Northw. N. Bk. & Tr. Co., Minpls.

MINNESOTA Map on Index

Banks Advertising in this Directory give Prompt Attention to Collections and Correspondence

Number under Name of Bank is the Transit Number given to each bank in U. S. exclusively by 'The Rand-McNally Bankers' Directory, under the authority of 'The American Bankers Ass'n.

MINNEAPOLIS—Continued—Reserve City
(Federal Reserve City No. 9)

(Hennepin County, M 23) County Seat. Pop. 492,370

Bank Name	Transit No.	PRESIDENT.	VICE-PRESIDENT.	CASHIER.	ASS'T CASHIER.	LIABILITIES. (In Thousands of Dollars)					RESOURCES.					Minpls. Clearing House Ass'n. Members shown by * Affiliated Banks by +	
						Capital	Surplus	Und. Prof. and Reserves	Deposits	Other Liabilities	Totals	Cash, Ex. & Due from Bks	U.S. Gov. Securities	Other Securities	Loans & Discounts		Other Resources
Chicago-Lake State Bank Jun'42Stmt 17-94 ▲I@*17 (741 E Lake)		E. S. Jones.....	G. E. Larkin.....	D. W. Palmer.....	Chester N. Eggen....	50	10	19	944	-----	1,023	337	215	6	461	4	Chase N., N. Y.; Cont. Ill. N. Bk. & Tr. Co., Chi.; Marquette N., Minpls.
Citizens Morris Plan Co. @*127 Jun'42Stmt 17-113 (Head Office) (710 Marquette)		H. A. Douglas.....	H. D. Barry, V. P. and Tr.	M. C. Honsey, Sec. M. L. Dean, A. Sec.	C. C. Cayou, A. Sec.	210 Pf. 150	100	240	1,525	2	2,227	65	119	10	2,021	12	
Farmers & Mechanics Savings Bank Jun'42Stmt 17-51 ▲@*1574 (90 So. Sixth St.)		H. S. Kingman..... T. F. Wallace, Ch. of Bd.	E. S. Elwell S. W. Dwinell C. S. Langdon G. C. Cowie A. H. Crosby	John DeLaittre, Tr. W. A. Kramer, R. L. Davidson, R. K. Clark, L. S. Moore, A. Treasurers	H. J. Arnott, Sec. Herman J. Landquist, A. Sec. J. L. Larson, A. Sec. P. D. Esau, A. Sec. S. P. Martin, Aud.	----- (Make no collection s)	5,737	25	68,915	-----	74,677	5,879	23,570	20,040	24,531	657	Chase N. and N. City, N. Y.; Cont. Ill. N. Bk. & Tr. and 1st N., Chi.; 1st N. Bk. & Tr., Midland N., Northw. N., Minpls.; N. Shaw., Bos.; Calif. Bk., Los A.
Federal Reserve Bank of Minneapolis Jun'42Stmt 17-8 Fidelity State Bank Jun'42Stmt 17-92 ▲I@*17 (2338 Central N. E.)		V. E. Mikkelson.....	F. B. Mach..... Emil Gustafson	H. C. J. Olson.....	E. L. Duenke.....	124	20	35	2,703	-----	2,882	461	323	240	1,850	8	Irving Tr. Co., N. Y.; Cont. Ill. N. Bk. & Tr. Co., Chi.; Midland N. Bk. & Tr. Co., Minpls.
FIFTH NORTHWESTERN NAT'L BANK Jun'42Stmt 17-17 ▲@*127 (3006 Hennepin Ave.)		C. E. HILL.....	R. O. THAYER.....	MARTIN McDONOUGH	S. A. FREES.....	100	50	18	2,539	26	2,733	706	582	318	1,109	18	N. City, N. Y.; City N. Bk. & Tr. Co., Chi.; Northw. N. Bk. & Tr. Co., Minpls.
FIRST NATIONAL BANK AND TRUST CO. Jun'42Stmt 17-2 ▲@*164 (Head Office) (Marquette at 5th)		L. E. WAKEFIELD.....	J. S. POMEROY..... J. G. BYAM A. P. KEMP V. F. ROTERING M. O. GRANGAARD G. W. LALONE A. H. QUAY C. B. BROMBACH K. M. MORRISON, Comptroller	J. G. MACLEAN..... Assistant Cashiers J. A. MURPHY W. A. VOLKMAN J. A. DAVIS C. L. LAMM C. A. BURNHAM G. W. HILLBERG A. H. TOWLER	A. M. ROLFNES..... GORDON MURRAY ASHTON CARHART J. J. MALONEY ALAN H. MOORE A. M. BLOOD E. C. MADDAUS K. T. MARTIN D. M. HOLTCOMBE	6,000	6,000	4,619	182,096	1,373	200,088	70,146	74,212	7,300	46,271	2,159	Chemical Bank & Trust Co. New York Bankers Trust Co. New York Chase National Bank New York First National Bank New York Guaranty Trust Co. New York Irving Trust Co. New York National City Bank New York Cont. Ill. Natl. Bk. & Tr. Co. Chicago First National Bank Chicago First National Bank in St. Louis St. Louis Security First National Bank Los Angeles Anglo California National Bank San Francisco Philadelphia National Bank Philadelphia Mellon National Bank Pittsburgh First National Bank Boston Cleveland Trust Co. Cleveland National Bank of Detroit Detroit First Wisconsin National Bank Milwaukee Bank of California, N.A. Portland Seattle-First National Bank Seattle Canadian Bank of Commerce Montreal Imperial Bank of Canada Toronto Royal Bank of Canada Winnipeg
FOURTH NORTHWESTERN NAT'L BANK Jun'42Stmt 17-55 ▲@*99 (401 Cedar Ave.)		C. M. JORGENSEN..... A. A. McRAE, Ch.	F. O. GLASOE.....	G. P. ANDERSON.....	CLAUDIA DAHL..... R. E. MYHRE O. H. GRETNUM	125	125	97	3,837	13	4,197	1,193	1,280	742	953	29	Cent. Han. Bk. & Tr. Co., N. Y.; Cont. Ill. N. Bk. & Tr. Co., Chi.; Northw. N. Bk. & Tr., Minpls.
HENNEPIN STATE BANK Jun'42Stmt 17-79 ▲@*129 (Hennepin at Washington)		V. F. ROTERING.....	G. E. RYDELL.....	R. V. HAGEN.....	D. W. MCGREGOR.....	100	22	28	903	5	1,058	143	582	105	223	5	Chase N., N. Y.; City N. Bk. & Tr. Co., Chi.; 1st N. Bk. & Tr. Co., Minpls.
MARQUETTE NATIONAL BANK Jun'42Stmt 17-4 ▲I@*120 (517 Marquette Ave.)		R. W. MANUEL..... O. H. ODIN, Exec. V. P.	WM. F. KUNZE..... E. S. JONES F. E. ZANDER G. E. LARKIN	M. E. MORTENSON..... S. L. JERPBAR, Auditor	R. B. HARRISON, A. C. and A. Tr. Off. WM. G. KIRCHNER E. D. GARDLE, A. Tr. Off.	300	210	158	8,123	3	8,794	3,589	1,852	15	3,124	214	N. City, N. Y.; 1st N., Chi.; Mtle.-Com., St. Louis; Cent. N., Clev.; Canadian Bk. of Com., Winnipeg.

MINNESOTA Map on Index

Banks Advertising in this Directory give Prompt Attention to Collections and Correspondence

Number under Name of Bank is the Transit Number given to each bank in U. S. exclusively by The Rand-McNally Bankers' Directory, under the authority of The American Bankers Ass'n.

MINNEAPOLIS—Continued—Reserve City
(Federal Reserve City No. 2)

Non-Bank Towns with Nearest Banking Point (Indexed Acces.), Lawyers, Laws (indexed) in back of this volume. For Interest Rates, Holidays, etc., see Laws.

Mem. A. B. A. State + Priv.
Mem. State B. Ass'n. (Etab.
Fed. Res. Depts. T-Trust B-Bom
I-Indep. B. A. Savings ▲ FDIC

***MIDLAND NATIONAL BANK & TRUST CO.**

Jun'42Stmt ♦17-3 ▲@T+199
(405 Second Ave., So.)

Minneapolis-Trust Joint Stock Land Bank...17-112...22
Jun'42Stmt (115 So. 6th)
(In voluntary liquidation)

+MINNEHAHA NATIONAL BANK...♦17-66...▲@1'27
Jun'42Stmt (2716 E. Lake St.)

***NORTH-WESTERN NATIONAL BANK AND TRUST CO.**

Jun'42Stmt ♦17-1 ▲@T+72
Head Office
(620 Marquette)

+PRODUCE STATE BANK
Jun'42Stmt 17-110 ▲@13'23
(100 No. 7th)

+SECOND NORTHWESTERN STATE BANK 17-100 ▲@13'25
(1300 2d St., N. E.)
Jun'42Stmt
(Minneapolis continued on next page.)

PRESIDENT.	VICE-PRESIDENT.	CASHIER.	ASS'T CASHIER.
ARNOLF UELAND E. L. MATTSON, Ch.	W. E. BROCKMAN L. O. OLSON F. W. PETERSON, Auditor	R. S. STEBBINS VICTOR W. MASER, A. C. and A. Tr. Of E. L. THOMPSON, A. Tr. Of	E. WALTER ENGSTROM W. R. CHAPMAN G. C. SOMMER J. A. GALBRAITH

We give prompt and personal attention to all collections and invite accounts of banks, corporations, and individuals.

AFFILIATED WITH NORTHWEST BANCORPORATION
Member Federal Deposit Insurance Corporation

O. M. Corwin	A. E. Wilson J. F. Horn, V. P. and Sec.	E. J. Grimes, Tr.	G. J. Hirsch, A. Sec. and A. Tr.
J. G. BYAM	G. W. LaLONE A. H. ELMQUIST	ARVID A. LUND	E. W. OREDSON

THEODORE WOLD, Chairman of the Board
SHIRLEY S. FORD, President

ROBERT E. MACGREGOR...Senior V. Pres.	HENRY J. RILEY...Asst. Cashier
CLARENCE E. HILL...Vice President	REUBEN T. SWANSON...Asst. Cashier
WILLIAM N. JOHNSON...Vice President	FRED H. SANDBERG...Asst. Cashier
MALCOLM O. CHANDLER...Vice President	FRED F. BURG...Asst. Cashier
JOHN BURGESS...Vice President	CARROL H. ROSE...Asst. Cashier
GRANT W. ANDERSON...Vice President	WILLIAM O. JOHNSON...Asst. Cashier
GUY E. MASTERS...Vice Pres. and Cashier	HARRY S. QUIGGLE...Asst. Cashier
WENDELL T. BURNS...Vice President	HARRY L. BERGQUIST...Asst. Cashier
FRANK C. O'BRIEN...Vice President	FLOYD E. SIMONS...Asst. Cashier
FRANK J. MULCAHY...Secretary	DONOVAN E. CROULEY...Asst. Cashier
JAMES W. GROVES...Asst. Vice Pres.	LEONARD P. GISVOLD...Asst. Cashier
JOSEPH D. HUSBANDS...Asst. Vice Pres.	HERMAN P. MEDER...Asst. Cashier
FREDERICK W. CONRAD...Asst. Vice Pres.	J. RAYMOND SMITH...Comptroller

TRUST DEPARTMENT
CLARENCE R. CHANEY, Vice President and Vice Chairman of the Trust Committee
CHARLES V. SMITH...Vice President
J. BURNS ALLEN...Vice President
CLARENCE E. DRAKE...V. P. and Tr. Off.
SAMUEL H. ROGERS...Asst. Vice Pres.
GANUS V. FAIT...Asst. V. P. and A. Sec.
ROY N. GESME...Asst. V.P. and Asst. Tr. Off.
EDWARD D. STOWE...Asst. Secretary
WILLARD W. HOLMES...Asst. Secretary
BURNS W. SWENSON...Asst. Trust Off.
ELLWOOD H. NEHWART...Asst. Trust Off.
ELMER O. ANDERSON, Asst. Comptroller

BOND DEPARTMENT
WENDELL T. BURNS, Vice President
E. ROSS COLBURN, Asst. Secretary
JOHN A. MOORHEAD, Asst. Secretary

G. W. LaLONE	G. O. LEE	G. O. LEE	S. O. HUSO R. E. HASSELBERG
AFFILIATED WITH FIRST BANK STOCK CORPORATION.			
R. E. MACGREGOR, Ch. of Bd. and Pres.	C. P. GERBER E. A. ZAWORSKI	RAY MIKOLAJCZYK	J. S. RESHETAR
AFFILIATED WITH NORTHWEST BANCORPORATION			

LIABILITIES. (In Thousands of Dollars)						RESOURCES.				
Capital	Surplus	Und. Prof. and or Reserves	Deposits	Other Liabilities	Totals	Cash, Bk. & Due from Bks	U.S. Gov. Securities	Other Securities	Loans & Discounts	Other Resources
1,000	650	289	26,119	178	28,236	8,681	9,336	1,460	8,644	115
				712 (Territory of North Dakota and Minnesota)	712	53			184	475
100	20	56	2,492	6	2,674	1,397	797	170	264	46
5,000	5,000	3,666	176,837	687	191,190	58,455	66,115	9,101	52,754	4,765

AFFILIATED WITH THE NORTHWEST BANCORPORATION
(Offices)

*Lake Street Office (17-63), Lake and Nicollet
L. H. BERG, Mgr.; L. L. BERGLUND, H. A. HILLGREN, A. W. SMITH and R. J. SEVERSON, Asst. Mgrs.
*Lincoln Office (17-99), Hennepin and Eighth
E. J. OLSON, Mgr.; J. E. WILLIAMS and J. R. WREN, Asst Mgrs.
*North American Office (17-5), Plymouth and Washington; JACOB A. KUNZ, Mgr.; R. B. GROSS, W. A. BENSON and J. N. RENCKENS, Asst Mgrs.

OTHER AFFILIATES IN MINNEAPOLIS
Second Northwestern State Bank
Third Northwestern National Bank
Fourth Northwestern National Bank
Fifth Northwestern National Bank
Midland National Bank & Trust Co.
Central National Bank

Accounts of Banks, Bankers and others received on the most liberal terms.
Correspondence solicited.
Member Federal Deposit Insurance Corporation
SEE ADVERTISEMENT ON MINNESOTA INDEX.

100	25	45	2,004		2,174	1,033	665	131	340	5
50	10	22	1,215		1,297	197	201	232	658	9

Minpls. Clearing House Assn. Members shown by *
Affiliated Banks by +

PRINCIPAL CORRESPONDENTS.

Chase National Bank...New York
Chemical Bank & Trust Company...New York
Northern Trust Company...Chicago
Continental Ill. Natl. Bk. & Tr. Co...Chicago
City National Bank & Trust Co...Chicago
First National Bank...Chicago
American National Bank & Tr. Co...Chicago
Philadelphia National Bank...Philadelphia
Farmers Deposit National Bank...Pittsburgh
Commerce Trust Co...Kansas City, Mo.
First Wisconsin Natl. Bank...Milwaukee
Empire National Bank & Trust Co...St. Paul
Canadian Bank of Commerce...Toronto
Canadian Bank of Commerce...Winnipeg
1st N. Bk. & Tr. Co., Minpls.

N. City, N. Y.: Cont. Ill. N. Bk. & Tr. Co., Chi.;
1st N. Bk. & Tr. Co., Minpls.

Chase National Bank...New York
Bankers Trust Co...New York
Central Hanover Bk. & Tr. Co...New York
First National Bank...New York
Guaranty Trust Co...New York
J. P. Morgan & Co., Inc...New York
National City Bank...New York
New York Trust Company...New York
Continental Ill. Natl. Bk. & Tr. Co...Chicago
First National Bank...Chicago
Northern Trust Co...Chicago
First National Bank...Boston
Second National Bank...Boston
Marine Trust Co...Buffalo
Manufacturers National Bk...Detroit
National Bank of Detroit...Detroit
Commerce Trust Co...Kansas City
Security First National Bank...Los Angeles
First Wisconsin Natl. Bank...Milwaukee
Marshall & Ilsley Bank...Milwaukee
Philadelphia National Bank...Philadelphia
Mellon National Bank...Pittsburgh
First National Bank...St. Louis
Mtle.-Com. Bk. & Tr. Co...St. Louis
Anglo-California. Natl. Bank...San Francisco
Bank of America Natl. Tr. & Sav. Assn.
San Francisco

Canadian Bank of Commerce...Toronto
Canadian Bank of Commerce...Winnipeg
Bank of Montreal...Winnipeg
Dominion Bank...Winnipeg
Royal Bank of Canada...Winnipeg

Gty. Tr. Co., N. Y.; 1st N., Chi.; 1st N. Bk. & Tr. Co., Minpls.

Mfrs. Tr. Co., N. Y.; 1st N., Chi.; Northw. N. Bk. & Tr. Co., Minpls.

MINNESOTA Map on Index

Banks Advertising in this Directory give Prompt Attention to Collections and Correspondence

Number under Name of Bank is the Transit Number given to each bank in U. S. exclusively by The Rand-McNally Bankers' Directory, under the authority of The American Bankers Ass'n.

MINNEAPOLIS—Continued—Reserve City

(Federal Reserve City No. 9)

Non-Bank Towns with Nearest Banking Point (Indexed Acces.), Lawyers, Laws (indexed) in back of this volume. For Interest Rates, Holidays, etc., see Laws.

Mem. A. B. A. §State †Priv. †Mem. State B. Ass'n. [Etab. ♦Fed. Res. Depts: T-Trust B-Bond †-Indep. B. A. ©Savings ▲FDIC	PRESIDENT.	VICE-PRESIDENT.	CASHIER.	ASS'T CASHIER.	LIABILITIES. (In Thousands of Dollars)					RESOURCES.					Minpls. Clearing House Assn. Members shown by Affiliated Banks by + PRINCIPAL CORRESPONDENTS.	
					Capital	Surplus	Und. Prof. and or Reserves	Deposits	Other Liabilities	Totals	Cash, Ex. & Due from Bks	U.S. Gov. Securities	Other Securities	Loans & Dis-counts		Other Resources
+THIRD NORTHWESTERN NATIONAL BANK --▲①-†27 Jun'42Stmt ♦17-86 (430 E. Hennepin Ave.)	R. E. MACGREGOR	G. M. CHRISTOFERSON	G. M. CHRISTOFERSON	E. A. PATCH P. L. HASSELROTH	100	100	79	2,359	27	2,665	836	352	260	1,211	6	Cent. Han. Bk. & Tr. Co., N. Y.; 1st N., Chi.; Northw. N. Bk. & Tr., Minpls.
+University National Bank of Minneapolis ♦17-77▲I①-†15 Jun'42Stmt (718 Washington Ave., S. E.) Minneapolis Clearing House -- (Members indicated by *; affiliated banks by +)	O. H. Odin	W. F. Lasby	C. Herbert Cornell	H. R. Higley E. J. Hamernick	100	30	17	1,651	-----	1,798	454	555	-----	766	23	Chase N., N. Y.; Am. N. Bk. & Tr. Co., Chi.; Marquette N., Minpls.
	Shirley S. Ford C. A. Knudson, C.H. Examiner	R. W. Manuel	J. S. Pomeroy, Mgr.		(See page Total)	274 Deposits	275 - Reserves	276 of Cities	of Num States, etc.)		National	and State	and Private	Banks,		

Minneapolis—Selected List of Investment Dealers, Brokers, Finance Companies, Acceptance Corporations, etc.

*Mem. Am. Bks. Assn. †Mem. State Bks. Assn. †Mem. Inv. Bks. Assn. ±Mem. Local Stock Ex.	YEAR ESTABLISHED.	MEMBERS OF FIRM BRANCH MANAGERS EXCHANGE MEMBERSHIPS	OTHER OFFICES, CORRESPONDENTS AND BANK DEPOSITORIES.	*Mem. Am. Bks. Assn. †Mem. State Bks. Assn. †Mem. Inv. Bks. Assn. ±Mem. Local Stock Ex.	YEAR ESTABLISHED.	MEMBERS OF FIRM BRANCH MANAGERS EXCHANGE MEMBERSHIPS	OTHER OFFICES, CORRESPONDENTS AND BANK DEPOSITORIES.
J. S. BACHE & CO.	'92	G. A. SAUNDERS, Mgr. Members Principal Stock Exchanges	J. S. Bache & Co., N. Y. and Chi.	PIPER, JAFFRAY & HOPWOOD (115 So. Seventh St.) Branch Office: 1st Nat'l. Bank Bldg. St. Paul, Minn.	±†'95	Partners H. C. PIPER C. P. JAFFRAY R. G. HOPWOOD New York Stock Exchange New York Curb Exchange (Assoc.) Chicago Stock Exchange Chicago Board of Trade Minneapolis Chamber of Commerce Minneapolis-St. Paul Stock Exchange Winnipeg Grain Exchange (Investment Securities, Commercial Paper)	Mrs. Tr. Co., N. Y.; Farwell, Chapman & Co., Lamson Bros., Cont. Ill. N. Bk. & Tr., Chi.; Carl M. Loeb, Rhoades & Co., N. Y.; Northw. N. Bk. & Tr. Co. and 1st N. Bk. & Tr. Co., Minpls.; 1st N., St. Paul.
KALMAN & COMPANY	±†	PAUL R. DOELZ, V. P. JOSEPH L. SEYBOLD, V. P. DONALD E. MCFARLAND, V. P.	Kalman & Co., St. P.				

MINNESOTA—Continued

TOWN AND COUNTY. *County Seats. †Entire State in No. 9 Fed. Res. Dist.	*Mem. A. B. A. §State †Priv. †Mem. State B. Ass'n. [Etab. ♦Fed. Res. Depts: T-Trust B-Bond †-Indep. B. A. ©Savings ▲FDIC	PRESIDENT.	VICE-PRESIDENT.	CASHIER.	ASS'T CASHIER.	LIABILITIES. (In Thousands of Dollars)					RESOURCES.					PRINCIPAL CORRESPONDENTS.		
						Capital	Surplus	Und. Prof. and or Reserves	Deposits	Other Liabilities	Totals	Cash, Ex. & Due from Bks	U.S. Gov. Securities	Other Securities	Loans & Dis-counts		Other Resources	
Minnesota.....1065 Lyon 05	FARMERS AND MERCHANTS STATE BANK OF MINNESOTA Jun'42Stmt ♦75-398--▲①-†'03	H. J. TILLEMANS, Ch. of Bd. and Pres.	JOHN TILLEMANS	A. E. DeSUTTER, Cash. and Sec.	-----	50	25	33	1,026	10	1,144	226	392	23	477	26	Cont. Ill. N. Bk. & Tr. Co., Chi.; 1st N. Bk. & Tr. Co., Minpls.; 1st N., St. P.	
Minnesota Lake Faribault Q14 526	Farmers National Bank Jun'42Stmt ♦75-535 ▲①-†'02	E. F. Stephan, Ch. of Bd. and Pres.	G. A. Beske	W. W. Beske	E. L. Kauffmann	35	35	8	756	-----	834	316	147	10	344	17	1st N., Minpls., St. P. and Mankato; Northw. N., Minpls. Stk. Yds. N., So. St. P.; 1st N., Minpls.; 1st N., Mankato.	
Monterey.....311 Martin Q10	Farmers State Bank Jun'42Stmt 75-1075 ▲①-†'13	C. E. Landin	A. E. Peterson	E. F. Peterson	-----	10	20	13	368	-----	411	142	54	12	203	-----	2	Cent. Han. Bk. & Tr. Co., N. Y.; 1st N. Bk. & Tr. Co., Minpls.; 1st N. and Amer. N., St. P.
Montevideo 5220 Chippewa N6	SECURITY NATIONAL BANK Jun'42Stmt ♦75-1578 ▲①-†'27	G. H. KLEIN	L. E. CAMPBELL G. A. FOSNES	W. A. GRUNERT M. A. FLAA, A. C.	GENORA HARSTAD MELVIN WIK	50	50	75	1,656	-----	1,831	490	929	93	317	2	Cont. Ill. N. Bk. & Tr. Co., Chi.; Northw. N. Bk. & Tr. and Midland N., Minpls.; Stk. Yds. N., So. St. P.	
" " " "	UNION STATE BANK Jun'42Stmt 75-1579 ▲①-†'30	B. E. BONN C. D. BENSEL, Ch. of Bd.	G. O. BENNETT	C. O. BENNETT	R. P. HAYES	50	25	22	1,035	6	1,138	248	168	35	663	24	Cont. Ill. N. Bk. & Tr. Co., Chi.; Northw. N. Bk. & Tr. and Midland N., Minpls.; Stk. Yds. N., So. St. P.	

851 Number under Name of Bank is the Transit Number given to each bank in U. S. exclusively by The Rand-McNally Bankers' Directory, under the authority of The American Bankers Ass'n.

Non-Bank Towns with Nearest Banking Point (Indexed Access.), Lawyers, Laws (indexed) in back of this volume. For Interest Rates, Holidays, etc., see Laws.

Table with columns: TOWN AND COUNTY, PRESIDENT, VICE-PRESIDENT, CASHIER, ASS'T CASHIER, LIABILITIES (Capital, Surplus, Und. Prof. and or Reserves, Deposits, Other Liabilities, Totals), RESOURCES (Cash. Ex. & Due from Bks, U.S. Gov. Securities, Other Securities, Loans & Discounts, Other Resources), and PRINCIPAL CORRESPONDENTS.

MINNESOTA Map on Index

Banks Advertising in this Directory give Prompt Attention to Collections and Correspondence

Number under Name of Bank is the Transit Number given to each bank in U. S. exclusively by The Rand-McNally Bankers' Directory, under the authority of The American Bankers Ass'n.

MINNESOTA—Continued

Non-Bank Towns with Nearest Banking Point (Indexed Acces.), Lawyers, Laws (indexed) in back of this volume. For Interest Rates, Holidays, etc., see Laws.

TOWN AND COUNTY. County Seats. Entire State in No. 9 Fed. Res. Dist.	Mem. A. B. A. \$State Priv. Mem. State B. Ass'n. [Etab. Fed. Res. Depts. Trust B-Bond Indep. B. A. Savings Bank FDIC	PRESIDENT.	VICE-PRESIDENT.	CASHIER.	ASS'T CASHIER.	LIABILITIES. (In Thousands of Dollars)					RESOURCES.					PRINCIPAL CORRESPONDENTS.	
						Capital	Surplus	Und. Prof. and or Reserves	Deposits	Other Liabilities	Totals	Cash, Ex. & Due from Bks	U.S. Gov. Securities	Other Securities	Loans & Discounts		Other Resources
New Prague...1645 LeSueur Q15	FIRST NATIONAL BANK Jun'42Stmt ♦75-271 ▲@:1:03	W. J. Topka	F. J. Parkos	G. F. Parkos	Helen Topka	50	25	5	800		880	203	119	161	377	20	Chase N. N. Y.; Cont. Ill. N. Bk. & Tr. Co., Chi.; Northw. N. Minpls.; 1st N. St. P. Chem. Bk. & Tr. N. Y.; City N. Bk. & Tr. Chi.; 1st N. Bk. & Tr. and Marquette N., Minpls.; Am. N., St. P.
" " " "	STATE BANK OF NEW PRAGUE 75-270 ▲1B@:1:83 Jun'42Stmt	E. E. NOVAK, Ch. of Bd. and Pres. First and Oldest	J. F. MACH Established Bank	A. G. SIREK In City.	J. J. MACH E. C. SCHMID	25 Deb.44	10	4	810		893	170	113	156	427	27	1st N. Bk. & Tr. and Northw. N. Bk. & Tr., Minpls.; 1st N. St. P. N. City and Chase N., N. Y.; 1st N. and Cont. Ill. N., Chi.; 1st N. St. P.; Northw. N. Bk. & Tr. and 1st N. Bk. & Tr. Co., Minpls.
New Richland...863 Waseca Q15	State Bank of New Richland Jun'42Stmt 75-874 ▲I@:1:98	J. W. Romine	G. P. Madden	Geo. Hovig	Earl Lange	25	15	24	682		746	239	46	63	386	12	1st N. Bk. & Tr. Co. and Northw. N. Bk. & Tr., Minpls.; 1st N. St. P. N. City and Chase N., N. Y.; 1st N. and Cont. Ill. N., Chi.; 1st N. St. P.; Northw. N. Bk. & Tr. and 1st N. Bk. & Tr. Co., Minpls.
New Ulm...8743 Brown P11	CITIZENS STATE BANK Jun'42Stmt 75-119 ▲@:1:75	F. H. RETZLAFF	ADOLPH G. WEILE H. H. PRAHL	F. H. KROOK	W. F. HUEVELMANN A. E. PRECHT	100	50	44	1,230	1	1,425	513	338	35	510	29	City N. Bk. & Tr., Chi.; 1st N. Bk. & Tr. and Northw. N. Bk. & Tr., Minpls.; Stk. Yds. N., So. St. P.; N. Citiz., Mankato.
" " " "	FARMERS & MERCHANTS STATE BANK ▲I@:1:14 Jun'42Stmt 75-121	JOS. H. VOGEL, Ch. of Bd. & Pres. EFFICIENT PE Special attent	HERMAN PFAENDER PERSONAL SERVI on given to colle	H. E. FAY CE. ctions.	G. J. MUEHRING W. G. ARNDT	50	40	20	791		901	97	65	466	256	17	Cent. Han. and Mnfrs. Tr., N. Y.; Cont. Ill. N. Bk. & Tr., Chi.; 1st N. and Am. N., St. P.; 1st N. and Northw. N., Minpls.
" " " "	STATE BANK OF NEW ULM Jun'42Stmt 75-120 ▲@:1:01	GUST S. STUEBE		E. A. STOLL, V. P. and Cash.	P. KITZBERGER W. J. GAREIS F. J. SCHUGEL	40	140	42	1,730		1,952	481	845	334	262	30	Cent. Han. and Mnfrs. Tr., N. Y.; Cont. Ill. N. Bk. & Tr., Chi.; 1st N. and Am. N., St. P.; 1st N. and Northw. N., Minpls.
New York Mills...771 Otter Tail I8	Farmers & Merchants State Bank of New York Mills, Inc. Jun'42Stmt 75-1272 ▲@:1:16	A. T. Morstad, Ch. of Bd. and Pres.	Wm. Oman	E. H. Buerkle	W. H. Tikkanen R. O. Parta	25	25	6	544		600	213	0	38	269	10	Northw. N. Bk. & Tr. Co. and Marquette N., Minpls.; Minn. N., Duluth.
Nicollet...434 Nicollet P12	Nicollet State Bank ▲@:1:03 Jun'42Stmt 75-876	Ed. H. Olson	J. F. Ritz	E. C. Johannes	C. B. Poncin	25 Deb.15	25	8	713		786	262	131	39	317	37	Cont. Ill. N. Bk. & Tr. Co., Chi.; 1st N. Bk. & Tr. Co., Minpls.
North Branch...762 Chisago L17	Merchants State Bank Jun'42Stmt 75-879 ▲B@:1:04	Elias Nordgren	A. F. Johnson, Exec.	C. T. Braff	Lorraine Peterson	25 (10	18	11	397		461	93	107	48	187	26	1st N., St. P.; 1st N. Bk. & Tr. Co. and Northw. N. Bk. & Tr. Co., Minpls.; Minn. N., Duluth.
Northfield...4533 Rice O16	FIRST NATIONAL BANK Jun'42Stmt ♦75-147 ▲I@:1:73	J. D. NUTTING	ALEX. MAC KAY	H. O. BILLEY	E. H. WATSON R. F. SHUMWAY	75	31	38	1,199		1,343	258	453	371	259	2	Cent. Han. Bk. & Tr. Co., N. Y.; Cont. Ill. N. Bk. & Tr. Co., Chi.; 1st N. St. P.; Northw. N. Bk. & Tr. Co., Minpls.
" " " "	NORTHFIELD NATIONAL BANK AND TRUST CO. Jun'42Stmt ♦75-148 ▲@:1:29	A. F. MEYER	JOS. MOSES	P. M. ODEGAARD	RETA SCHNEIDER C. CHRISTENSEN	50	50	10	718	4	832	205	422	66	124	15	Cont. Ill. N. Bk. & Tr. Co., Chi.; 1st N. Bk. & Tr. Co., Minpls.; 1st N., St. P.
" " " "	State Bank of Northfield Jun'42Stmt ♦75-149 ▲@:1:10	Louis Peavey A. O. Netland, Ch. of Bd.		A. M. Peterson, V. P. and Cash.	A. N. Persons	50	20	36	1,026		1,132	225	270	216	410	11	Cent. Han. Bk. & Tr. Co., N. Y.; 1st N., Chi.; Northw. N., Minpls.
Northome...343 Koochiching E12	First State Bank ▲@:1:03 Jun'42Stmt 75-880	L. Latterell, Ch. of Bd. and Pres.	M. J. Latterell O. J. Latterell	E. O. Lukkasson	Cora Lukkasson	10	10	5	138		163	40	14	10	99		Northw. N., Minpls.; Northern N., Bemidji; City N. and Minn. N., Duluth.
Northrop...134 Martin Q12	Northrop Peoples State Bank Jun'42Stmt 75-1380 ▲I@:1:17	F. C. Snyder	A. C. Becker	H. C. Mielke	Edwin Lueth	15 (5	5	6	125		156	60	27	7	54	8	N. Citiz., Mankato; Northw. N. Bk. & Tr., Minpls.
North St. Paul...3135 Ramsey M25	First State Bank ▲I@:1:10 Jun'42Stmt 75-882	P. S. Wick	A. A. Lawson	E. A. Hinsck	Wm. Pfeifer W. R. Herrick	30	25	24	531		610	155	111	140	197	7	Cont. Ill. N., Bk. & Tr. Co., Chi.; 1st N. and Am. N., St. P.
Norwood...648 Carver N13	Citizens State Bank Jun'42Stmt 75-1157 ▲I@:1:14	A. J. Kehrer	Christ Effertz	F. A. Kehrer		15	7	2	259		283	103	36	19	120	5	Cont. Ill. N. Chi.; 1st N., St. P.; 1st N. and Midland N., Minpls.
Oakland...70 Freeborn R16	State Bank of Oakland Jun'42Stmt 75-884 ▲@:1:11	Alfred Christopherson	A. A. Sorenson	A. A. Sorenson	Bertena Sorenson	15	3	3	196		217	84	4	11	114	4	Northw. N. Bk. & Tr., Minpls.; 1st N., Albert Lea and Austin.
Odin...198 Watowan Q10	Odin State Bank ▲@:1:04 Jun'42Stmt 75-885	H. R. Berdell	T. P. Laingen	M. T. Laingen	Emily M. Laingen Nellie Olson	20	10	7	203		240	94	18		128		Cont. Ill. N., Chi.; 1st N. Bk. & Tr. Co., Minpls.; 1st N., St. P. and Mankato.
Ogema...328 Becker G5	Ogema State Bank Jun'42Stmt 75-622 ▲I@:1:07	J. H. Tembrock	F. Tembrock	R. H. Tembrock	M. S. Tembrock	10	10	7	201		228	104	4	11	106	3	1st N., Minpls.; Det. State, Det. Lakes; Minn. N., Duluth.

MINNESOTA Map on Index

Banks Advertising in this Directory give Prompt Attention to Collections and Correspondence

Number under Name of Bank is the Transit Number given to each bank in U. S. exclusively by The Rand-McNally Bankers' Directory, under the authority of The American Bankers Ass'n.

MINNESOTA—Continued

Non-Bank Towns with Nearest Banking Point (Indexed Acces.), Lawyers, Laws (indexed) in back of this volume. For Interest Rates, Holidays, etc., see Laws.

TOWN AND COUNTY. County Seats. Entire State in No. 9 Fed. Res. Dist.	Mem. A. B. A. State Priv. Mem. State B. Ass'n. [Etab. Fed. Res. Depts. T-Trust B-Bond I-Indep. B. A. Savings A FDIC	PRESIDENT.	VICE-PRESIDENT.	CASHIER.	ASS'T CASHIER.	LIABILITIES. (In Thousands of Dollars)						RESOURCES.				PRINCIPAL CORRESPONDENTS.	
						Capital	Surplus	Und. Prof. and Reserves	Deposits	Other Liabilities	Totals	Cash, R. & Due from Bks	U.S. Gov. Securities	Other Securities	Loans & Discounts		Other Resources
Okabeena 210 Jackson Q8	First State Bank Jun'42Stmt 75-887	H. L. Mikelson	E. J. Hartman	Sam Frederickson	R. M. Jones	10	20	5	340		375	107	39	48	175	6	Northw. N. and 1st N., Minpls.; 1st N., Heron Lake.
Oklee 414 Red Lake E6	Security State Bank Jun'42Stmt 75-1147	Geo. A. Beito	C. M. Berg	A. N. Ries		10	26		332	1	369	90	113	22	141	3	Northw. N. and 1st N., Minpls.; Am. N., St. P.; Minn. N., Duluth.
Olivia 1788 Renville N9	Citizens State Bank Jun'42Stmt 75-1577	Frank Kircher	Geo. Kircher	Geo. Kircher	H. W. Schroer R. W. Brust	25	11	27	776		839	268	237	24	302	8	Cont. Ill., Chi.; 1st N., St. P.; Northw. N. and 1st N., Minpls.
Onamia 619 Mille Lacs K14	First State Bank Jun'42Stmt 75-888	W. A. Benzle	S. L. Lund	W. A. Lipetzky	Houlton Benzle	15	12	8	245		280	86	41	32	118	3	1st N. and Northw. N., Minpls.; Minn. N., Duluth; 1st N., Elk River.
Ormsby 183 Watowan Q11	Farmers State Bank Jun'42Stmt 75-890	Ed. Kuehl	H. E. Meier	A. G. Ibeling	Carolyn Moe	10	18	6	240		274	89	10	29	142	4	N. Citiz., Mankato; Northw. N., Minpls.; Stk. Yds. N., So. St. P.
Ortonville 2469 Big Stone M3	NORTHWESTERN STATE BANK Jun'42Stmt 75-1595	O. B. SCHNECK	J. ROY GEIER	B. T. ZIMMERMAN		25	25	17	674		741	226	197	46	264	8	Northw. N. Bk. & Tr. Co., Minpls.; Empire N. Bk. & Tr. Co., St. P.
Osakis 1483 Douglas K9	FIRST NATIONAL BANK Jun'42Stmt 75-353	N. M. Evenson, Ch. of Bd. and Pres.	C. L. Evenson	C. G. Olson	K. C. Jones N. E. Olson M. A. Thompson Joseph Chouinard	33 Pf. 7	15	13	703		771	195	139	62	350	25	1st N. Bk. & Tr. Co. and Northw. N., Minpls.; 1st N., St. P.
Osseo 738 Hennepin M15	Farmers State Bank Jun'42Stmt 75-559	Chas. Hechtman	W. M. Neumann, Exec.	A. P. Hechtman		50	15	25	855	9	954	196	218	125	399	16	Cont. Ill. N., Chi.; Northw. N., Minpls.; Empire N., St. P.
Ostrander 163 Fillmore R20	Ostrander State Bank Jun'42Stmt 75-891	Otto Hanson	C. L. Christenson	Elmer Anderson	Ruby Golberg	20	6	7	341		374	83	90	19	178	4	1st N., St. P. and Spring Valley.
Otisco 100 Waseca Q16	Otisco State Bank Jun'42Stmt 75-1141	B. J. Paulson, Ch. of Bd. and Pres.	Lewis Gehring	D. T. Johnson		10	2	3	150		165	50	19	5	88	3	1st N. Bk. & Tr. and Marquette N., Minpls.; 1st N., Waseca.
Owatonna 8694 Steele P16	FIRST NATIONAL BANK Jun'42Stmt 75-113	A. C. CHAPMAN, Ch. of Bd. and Pres.	J. H. MEYER	J. H. MEYER	M. E. BREWSTER G. J. La ROUE	100	26	24	2,182	8	2,540	569	1,247	163	314	47	N. City, N. Y.; 1st N., Chi.; 1st N. Bk. & Tr. Co., Minpls.; 1st N., St. P.
		Oldest Banking House in Steele County. AFFILIATED WITH FIRST BANK STOCK CORPORATION															
	SECURITY BANK & TRUST CO. Jun'42Stmt 75-115	PAUL H. EVANS, Pres. and Tr. Off.	R. K. EVANS	A. A. ENDRES	N. L. WICKLOW E. F. SKALICKY	100	100	92	3,437	2	3,731	713	1,453	461	1,039	65	Chase N., N. Y.; Cont. Ill. N., Chi.; Northw. N., Minpls.
Parkers Prairie 781 Otter Tail J8	First National Bank Jun'42Stmt 75-567	H. J. Westlund	H. H. Leibold	E. O. Bergquist	J. F. Ost A. L. Favre	25	13	9	465		512	157	84	62	196	13	1st N., Minpls.; Far. N., Alexandria.
Park Rapids 2643 Hubbard H9	Citizens National Bank Jun'42Stmt 75-232	H. W. Ressler	Emma Boyer	C. A. Fuller	H. F. Hoffman	25	25	6	431	3	490	156	93	67	161	13	Cent. Han. Bk. & Tr., N. Y.; 1st N., Minpls.; Minn. N., Duluth.
	State Bank of Park Rapids Jun'42Stmt 75-233	J. E. Flynn, Ch. of Bd. and Pres.	R. W. Smyth	R. W. Smyth	Ben Haberer	20	17	9	528		574	169	130	131	130	14	1st N., St. P.; 1st N. and Northw. N., Minpls.; Minn. N., Duluth.
Paynesville 1317 Stearns M10	FIRST STATE BANK IN PAYNESVILLE Jun'42Stmt 75-375	G. O. VOSS		H. J. SAUER	W. H. PERSON ESTHER J. BRICK	25	20	9	473	5	532	89	298	26	110	9	Cont. Ill. N., Chi.; 1st N. Bk. & Tr. Co., Minpls.; 1st N., St. P.
Pelican Rapids 1560 Otter Tail I5	J. P. Wallace State Bank Jun'42Stmt 75-348	Oecil W. Sherin	H. L. Larson	A. C. Meland	H. L. Larson	25	10	18	695		748	329	55	26	320	18	Cont. Ill. N. Bk. & Tr. and 1st N., Chi.; Northw. N., Minpls.; 1st N., St. P.; 1st N., Fergus Falls.
Pennock 219 Kandiyohi M3	State Bank of Pennock Jun'42Stmt 75-894	G. C. Haug	Herman Edman	W. E. Berglund	M. R. Berglund	10	5	3	206		224	68	79	2	72	3	1st N. Bk. & Tr. Co., Minpls.; Bk. of Willmar, Willmar; Am. N., St. P.
Pequot Lakes 514 Crow Wing I12	Farmers State Bank Jun'42Stmt 75-1156	J. C. Nelson	L. Mathison	A. C. Larson	Ethel M. Nelson, Sec.	15 (2 Cap. Deb.)	11	7	379		414	169	110	30	100	5	Minn. N., Duluth; Northw. N. and 1st N. Bk. & Tr., Minpls.; 1st N., Brainerd.
Perham 1534 Otter Tail I7	Perham State Bank Jun'42Stmt 75-1007	Harry Lee	Rudolph Lee	D. R. Christie	Wm. E. Lee	25	15	20	597		657	139	97	166	248	7	Northw. N. Bk. & Tr. Co., Marquette N., Minpls.; Bk. of Long Prairie, Long Prairie.
Pierz 714 Morrison K12	Farmers & Merchants State Bank Jun'42Stmt 75-898	A. P. Stoll, Ch. of Bd. and Pres.	A. A. Stoll	R. M. Stoll	A. H. Flicker A. C. Sykora	10	29	5	588		632	228	107	3	291	3	1st N. Bk. & Tr. Co., Minpls.; 1st N., St. P.

MINNESOTA Map on Index

Banks Advertising in this Directory give Prompt Attention to Collections and Correspondence

Number under Name of Bank is the Transit Number given to each bank in U. S. exclusively by The Rand-McNally Bankers' Directory, under the authority of The American Bankers Ass'n.

MINNESOTA—Continued

Non-Bank Towns with Nearest Banking Point (Indexed Access.), Lawyers, Laws (indexed) in back of this volume. For Interest Rates, Holidays, etc., see Laws.

TOWN AND COUNTY. County Seats. Entire State in No. 9 Fed. Res. Dist.	Mem. A. B. A. State Priv. Mem. State B. Ass'n. Estab. Fed. Res. Depts. Trust B-Bond I-Indep. B. A. Savings FDIC	PRESIDENT.	VICE-PRESIDENT.	CASHIER.	ASS'T CASHIER.	LIABILITIES. (In Thousands of Dollars)					RESOURCES.					PRINCIPAL CORRESPONDENTS.	
						Capital	Surplus	Und. Prof. and Reserves	Deposits	Other Liabilities	Totals	Cash, Ex. & Due from Bks	U. S. Gov. Securities	Other Securities	Loans & Discounts		Other Resources
Pillager 348 Cass J11	Security State Bank Jun'42Stmt 75-899 ▲I@*11	Wm. J. Lewis, Ch. of Bd. and Pres.	Frank Swanson	G. E. Parsons	Doris A. Lee	15	5	5	160		185	54	12	33	80	6	1st N. Bk. & Tr. Co. and Northw. N. Bk. & Tr., Minpls.; Minn. N. Duluth; Am. N., St. P. Chase N., N. Y.; 1st N., St. P.; 1st N. and Northw. N., Minpls.; Minn. N., Duluth.
Pine City 1718 Pine K17	First National Bank Jun'42Stmt 75-303 ▲@*196	R. P. Allen	George Dorr Ben Boo	K. W. Campbell	M. B. Baron	24 Pf. 26	20	37	995	3	1,105	345	200	139	394	27	Chase N., N. Y.; 1st N., St. P.; 1st N. and Northw. N., Minpls.; Minn. N., Duluth.
Pine Island 1040 Goodhue P19	Security State Bank Jun'42Stmt 75-396 ▲I@*131	E. F. Reiter	A. B. Collins	H. H. Billings	Leo Stucky R. J. Baumgartner	30 Deb. 49	6	3	650		738	278	117	42	265	36	Cont. Ill. N., Chi.; 1st N., St. P.; 1st N. and Northw. N., Minpls.; 1st N., Rochester.
Pine River 574 Cass I11	Pine River State Bank Jun'42Stmt 75-1412 ▲I@*17	Oscar Dahl	A. J. Waldon	L. M. Severeid		10	3	8	193	1	215	78	35	5	96	1	Northw. N., Minpls.; Northern N., Bemidji; Citiz. State, Brainerd.
Pipestone 4682 Pipestone Q3	FIRST NATIONAL BANK Jun'42Stmt 75-181 ▲I@*199	E. J. FELDMAN	A. H. JANSEN	A. R. STILLWELL	W. S. MORGAN F. E. HANSEN	75	200	110	2,091		2,476	739		433	1,281	23	Cent. Han. Bk. & Tr. Co., N. Y.; Cont. Ill. N. Bk. & Tr. Co., Chi.; Northw. N., Minpls.; 1st N., Sioux Falls.
" " "	THE PIPESTONE NATIONAL BANK Jun'42Stmt 75-180 ▲@*179	MAX MENZEL	W. R. LANGE	H. L. SMITH	A. RYGG, JR. RUTH GRAY	50	43	8	963	7	1,071	311	537	23	173	27	Chase N., N. Y.; 1st N., Chi. and St. P.; 1st N. Bk. & Tr. Co., Minpls.
Plainview 1500 Wabasha P20	First National Bank ▲@*102 Jun'42Stmt 75-323	E. W. Harrington, Ch. of Bd. and Pres.	Wright Miller	A. W. Wempner	D. Harrington	40 Pf. 10	25	29	1,061		1,165	336	125	187	505	12	Cont. Ill. N., Chi.; 1st N., St. P.; Northw. N., Minpls.; Merch. Winona.
" " "	Peoples State Bank Jun'42Stmt 75-1561 ▲@*125	W. R. Zabel	M. T. Duerre	M. T. Duerre	H. W. Zabel	25	20	8	551		604	152	115	37	292	8	1st N. Bk. & Tr. Minpls.; 1st N., St. P.
Preston 1447 Fillmore R21	Farmers & Merchants State Bank Jun'42Stmt 75-319 ▲@*11	Henry A. Larson	D. E. Broadwater	D. E. Broadwater	W. A. Garratt Florence K. Sofa	50	10	37	810		907	304	130	167	289	17	Cent. Han. Bk. & Tr., N. Y.; 1st N., Chi. and St. P.; Northw. N. and 1st N., Minpls.
Princeton 1865 Mille Lacs L15	Princeton State Bank Jun'42Stmt 75-266 ▲@*1308	R. E. Rogde	Earl Bigalke	B. R. Whitney	R. C. Johnson	20 (2 Cap. Deb.)	35	48	746		851	318	62	86	379	6	Cont. Ill. N. Bk. & Tr., Chi.; Northw. N. Bk. & Tr.; Minn. N. Duluth.
Prinsburg 100 Kandiyohi N9	Prinsburg State Bank Jun'42Stmt 75-1318 ▲@*16	A. E. Reetz	Henry Van De Riet	S. H. Lee		10	10	6	191		217	131	28		56	2	Northw. N. and Marquette N., Minpls.; Secur. N., Willmar.
Prior Lake 349 Scott O15	Prior Lake State Bank Jun'42Stmt 75-905 ▲@*1509	Dennis Murphy	Fred F. Arndt	A. P. Groth		20	4	18	200		242	68	34	6	131	3	1st N., St. P.; Northw. N. Bk. & Tr. Co. and 1st N., Minpls.
Proctor 2468 St. Louis H20	First National Bank Jun'42Stmt 75-906 ▲I@*102	H. H. Peyton, Ch. of Bd. and Pres.	George Bemel Andrew Johnson	I. F. Anderson, Cash. and Tr. Off.	Roy Carlson, A. C. and A. Tr. Off.	50	13	12	644	8	727	148	239	74	246	20	Mnirs. Tr. N. Y.; Cont. Ill. N. Bk. & Tr., Chi.; 1st & Am. N., Duluth.
Randall 362 Morrison J11	Randall State Bank Jun'42Stmt 75-908 ▲@*1508	F. A. Schwanke, Ch. of Bd. and Pres.	Mae J. Schwanke	F. A. Schwanke, Cash. and Tr. Off.	V. T. Miller	10	10	1	132		153	60	2	19	69	3	1st N. Bk. & Tr. and Marquette N., Minpls.; 1st N., Little Falls.
Rapidan 100 Blue Earth P13	Farmers State Bank Jun'42Stmt 75-1087 ▲I@*1509	Carl Flo	Anne J. Jensen	W. M. Jensen	Henrietta Pape	10 (12 Cap. Deb.)	6	6	267		301	62	65	22	149	3	1st N., Chi.; N. Bk. of Com., Mankato; Marquette N., Minpls.
Raymond 487 Kandiyohi N8	Farmers State Bank Jun'42Stmt 75-1071 ▲I@*1512	H. O. Feig	F. R. Hier	R. M. Feig	Edna Holtz	20 (4 Cap. Notes)	6	9	335		374	130	132	10	97	5	Cont. Ill. N., Chi.; 1st N. and Northw. N., Minpls.; Am. N., St. P.
Red Lake Falls Red Lake E4 1530	Red Lake County State Bank Jun'42Stmt 75-1588 ▲@*1529	J. L. Pete	J. J. Asiala	Walter Johnson	R. W. Ferras A. N. Benoit	40	15	7	626		688	163	156	82	275	12	Guaranty Tr., N. Y.; 1st N. and Northw. N., Minpls.; Northern N. and City N., Duluth; Am. N., St. P.
Red Wing 9962 Goodhue O19	FIRST NATIONAL BANK Jun'42Stmt 75-46 ▲@*165	L. J. KALIHER, Pres. and Tr. Off.	B. G. FEATHERSTONE	AUG. H. LIDBERG, Cash. and A. Tr. Off. J. G. JOHNSON, A. C.	P. E. WINTERVOLD G. L. SKOGLUND RUTH SWANSON	100	55	37	1,987	10	2,189	545	682	173	769	20	Cent. Han. Bk. & Tr., N. Y.; 1st N., Chi.; Northw. N. Bk. and Tr. Co., Minpls.
" " "	*Goodhue County National Bank Jun'42Stmt 75-49 ▲@*178	O. G. Jones	E. H. Foot	H. J. Croke	R. A. Nordly O. G. Jones, Jr.	125	125	84	2,734	2	3,070	934	1,088	412	563	73	Chase N., N. Y.; Cont. Ill. N. Bk. & Tr. Co., Chi.; 1st N., St. P.; 1st N. Bk. & Tr. Co., Minpls.
" " "	Red Wing Clearing House (Members indicated by *)	Aug. H. Lidberg, Pres. and Treas.	O. G. Jones, V. P. and Sec.	H. J. Croke, Mgr.		(See page 274 Total)		-275	276	f or Num Cities, States, ber of etc.)		National, State and Private Banks,					

MINNESOTA Map on Index

Banks Advertising in this Directory give Prompt Attention to Collections and Correspondence

Number under Name of Bank is the Transf. Number given to each bank in U. S. exclusively by The Rand-McNally Bankers' Directory, under the authority of The American Bankers Ass'n.

MINNESOTA—Continued

Non-Bank Towns with Nearest Banking Point (Indexed Access.), Lawyers, Laws (indexed) in back of this volume. For Interest Rates, Holidays, etc., see LAWS.

TOWN AND COUNTY. ▲County Seats. ◆Entire State in No. 9 Fed. Res. Dist.	●Mem. A. B. A. §State Priv. †Mem. State B. Ass'n. [Estab. ◆Fed. Res. Depts: T-Trust B-Bond I-Indep. B. A. ©Savings ▲FDIC	PRESIDENT.	VICE-PRESIDENT.	CASHIER.	ASS'T CASHIER.	LIABILITIES. (In Thousands of Dollars)						RESOURCES.					PRINCIPAL CORRESPONDENTS.
						Capital	Surplus	Und. Prof. and or Reserves	Deposits	Other Liabilities	Totals	Cash, Ex. & Due from Bks	U. S. Gov. Securities	Other Securities	Loans & Discounts	Other Resources	
Redwood Falls Redwood 08 3270	Citizens State Bank Jun'42Stmt 75-1584▲I①\$28	W. W. Klingman	L. R. Ewart Keene Ewart, A. V. P.	M. O. Hanson	Clark Arnott	25	50	53	1,494	-----	1,622	798	253	117	438	17	N. City, N. Y.; 1st N. and Cont. Ill. N., Chi.; 1st N., St. P.; Northw. N. and 1st N., Minpls.
"	The State Bank of Redwood Falls Jun'42Stmt 75-1627 ▲I\$37	Jesse Olson	L. E. Olson	R. H. Root	-----	25	15	4	355	-----	399	118	51	73	154	3	Cont. Ill. N., Chi.; 1st N., Northw. N. and Midland N., Minpls.; Am. N., St. P.
Remer Cass H13 407	Security State Bank 75-1516▲I①\$20	G. Nicklason, Ch. of Bd. and Pres.	J. C. Huffman	Anthony R. Blais	J. I. Russell	17	9	7	255	2	290	50	49	36	152	3	1st N. Bk. & Tr., Marquette N., and Northw. N., Minpls.; City N., Duluth.
Renville Renville N8 1256	O'Connor Bros. State Bank 75-1062▲I①\$12	T. G. O'Connor	C. D. Beck	N. L. Billig	Oscar Olufson	30	30	3	720	-----	783	319	70	20	357	17	Cont. Ill. N. Bk. & Tr., Chi.; 1st N. Minpls.; 1st N., St. P.
Rice Benton K12 324	First State Bank Jun'42Stmt 75-1338 ▲I①\$31	George Kiewel	-----	J. P. McGee	Dorothy A. Terhaar	15	3	11	129	-----	158	40	15	17	82	4	Northw. N. Bk. & Tr. Co., Minpls.
Richmond Stearns L11 634	State Bank of Richmond Jun'42Stmt 75-490 ▲I①\$04	Frank Fienhage	John Braegelmann	Jos. J. Doll	Henry Flint Evelyn Klein	20 (11 Cap. Notes)	10	11	520	-----	572	174	30	52	314	2	1st N. Bk. & Tr. and Northw. N. Bk. & Tr., Minpls.; 1st N., St. P.
Robbinsdale Hennepin N16 6018	SECURITY STATE BANK OF ROBBINSDALE Jun'42Stmt 75-1444 ●I\$19	T. P. HOWARD	J. W. ROCHE	J. W. ROCHE	S. GRUNDSTROM L. J. CHOUINARD	25	8	11	596	2	642	93	417	62	66	4	Cont. Ill. N. Bk. & Tr. Co., Chi.; 1st N. Bk. & Tr. Co., Minpls.
Rochester Olmsted Q19 26,312	*FIRST NATIONAL BANK Jun'42Stmt 75-68 ▲I①\$64	M. M. HAYDEN	L. J. FIEGEL	R. A. BEZOIER, V. P. and Cash.	E. A. CEGAL	200	150	110	6,253	2	6,715	1,503	3,790	315	1,059	48	N. City and Chase N., N. Y.; Cont. Ill. N. Bk. & Tr. Co., Chi.; 1st N. Bk. & Tr. Co., Minpls.; 1st N., St. P.
"	*Olmsted County Bank & Trust Co. Jun'42Stmt 75-1467 ▲I①\$19	C. F. Dabelstein, Pres. and Tr. Off. E. C. Green, Ch.	J. F. Cooke	A. R. Cunningham, Cash. and Tr. Off. Estelle M. Grieve, A. Tr. Off.	W. F. Sperling Lester Moe W. E. Hack S. J. Condron	172	35	34	2,494	-----	2,735	588	154	251	1,709	33	Chase N. and Mfrs. Tr., N. Y.; 1st N., Chi.; Midland N. Bk. & Tr., Minpls.
"	*Union National Bank Jun'42Stmt 75-69 ▲I①\$68	H. R. Hommedal Christopher Graham, Ch. of Bd.	G. S. Witherstine	A. C. Borgan	E. C. Weinhold	120 Pf. 25	60	25	2,243	-----	2,473	762	680	275	719	37	Chase N., N. Y.; 1st N., Chi.; Northw. N., Marquette N., and 1st N., Minpls.; Am. N., St. P.; 1st Wis. N., Mil.
"	Rochester Clearing House (Members indicated by a *)	M. M. Hayden	C. F. Dabelstein	H. R. Hommedal, Sec. and Tr.	-----	(See page Total)	274	-275	276	for Num ber of Cities, States, etc.)	Nation al, State and Private Banks,						
Rockville Stearns L12 345	State Bank of Rockville Jun'42Stmt 75-917 ▲I①\$10	John Weisman	F. R. Ash	C. F. Eickhoff	M. Miller	16 (9 Cap. Notes)	5	2	258	-----	290	51	71	19	144	5	Northw. N., Minpls.
Rogers Hennepin L21 274	State Bank of Rogers Jun'42Stmt 75-918 ▲I①\$09	Geo. J. Dehn	W. A. Kinghorn	J. M. Baylor	H. A. Jansen	14	4	7	188	-----	213	61	43	-----	105	4	Northw. N. Bk. & Tr. Co. and 1st N., Minpls.
Rollingstone Winona P22 324	First State Bank Jun'42Stmt 75-919 ▲I①\$05	H. Choate, Ch. of Bd. and Pres.	A. A. Walch	F. H. Fritz	-----	15 Deb. 20	5	2	250	-----	292	96	65	14	102	15	Northw. N., Minpls.; 1st N. and Merch., Winona.
Roscoe Stearns L10 171	First State Bank Jun'42Stmt 75-1000 ▲I①\$07	Louise Muggli	Peter Roeder	I. J. Muggil	-----	20	4	5	195	-----	224	63	49	5	105	2	1st N. Bk. & Tr. Co., Minpls.; 1st N., St. P.
Roseau Roseau B6 1775	Citizens State Bank Jun'42Stmt 75-452 ▲I①\$05	J. R. Chappell	J. L. Delmore	C. B. Dahlquist	A. L. Larson Ronald D. Parr	25	25	18	798	-----	866	360	103	72	320	11	1st N., St. P.; City N. and Minn. N., Duluth; Merch., Winona; 1st N., Minpls.
"	First National Bank Jun'42Stmt 75-450 ▲I①\$96	L. H. Ickler	Peter Sjoberg	A. E. Laufenburger	J. W. Johnson	35	9	12	527	3	586	244	109	38	182	13	Am. N., St. P.; Northw. N. Bk. & Tr., Minpls.; 1st and Am. N., Duluth.
Rose Creek Mower R13 261	State Bank of Rose Creek Jun'42Stmt 75-920 ▲I①\$08	F. A. Ulven	W. H. Dean, Exec. F. F. Struck	E. O. Johnson	-----	20	6	9	288	-----	323	86	82	23	132	-----	Cont. Ill. N. Bk. & Tr. Co., Chi.; Northwestern N., Minpls.; 1st N., Austin.
Rosemount Dakota O17 364	First State Bank Jun'42Stmt 75-921 ▲I①\$09	F. A. Ruhr	M. R. Ruhr	Ralph M. Toombs	J. F. Ruhr	25	17	11	556	-----	609	177	193	123	114	2	Cent. Han. Bk. & Tr., N. Y.; 1st N., St. P.; 1st N. and Northw. N., Minpls.
Rothsay Wilkin L4 415	Farmers State Bank Jun'42Stmt 75-1228 ▲I①\$15	Lawrence Paulson	Nels Grefsrud	S. N. Olness	Esther L. Paulson	25	10	1	344	-----	380	209	41	17	102	11	Chase N., N. Y.; 1st N. Bk. & Tr. and Northw. N., Minpls.; 1st N., St. P.; Fergus Falls N., Fergus Falls.

MINNESOTA Map on Index

Banks Advertising in this Directory give Prompt Attention to Collections and Correspondence

Number under Name of Bank is the Transit Number given to each bank in U. S. exclusively by The Rand-McNally Bankers' Directory, under the authority of The American Bankers Ass'n.

MINNESOTA—Continued

Non-Bank Towns with Nearest Banking Point (Indexed Acces.), Lawyers, Laws (indexed) in back of this volume. For Interest Rates, Holidays, etc., see Laws.

TOWN AND COUNTY. County Seats. No. 9 Fed. Res. Dist.	Mem. A. B. A. State Priv. Mem. State B. Ass'n. [Etab. Fed. Res. Depts. Trust B-Bond I-Indep. E. A. Savings FDIC	PRESIDENT.	VICE-PRESIDENT.	CASHIER.	Ass'T CASHIER.	LIABILITIES. (In Thousands of Dollars)					RESOURCES.					PRINCIPAL CORRESPONDENTS.	
						Capital	Surplus	Und. Prof. and or Reserves	Deposits	Other Liabilities	Totals	Cash. Ex. & Due from Bks	U.S. Gov. Securities	Other Securities	Loans & Discounts		Other Resources
Round Lake 430 Nobles R7	Farmers State Bank 75-1017 AI @ \$11	Ned Jones	J. E. Saastrom	H. O. Miles	A. W. Whipkey	25	23	10	548	-----	606	253	33	-----	311	9	1st N. Bk. & Tr. Co. and Northw. N., Minpls.; Live Stk. N., Sioux C.; State Bk., Worthington.
Royalton 518 Morrison K12	Royalton State Bank Jun'42Stmt 75-1575 AI @ \$27	Mathilda G. Klase	A. C. Bouck	A. B. Inderrieden	-----	20	15	3	269	-----	307	107	40	41	114	5	Northw. N. Bk. & Tr. and 1st N. Bk. & Tr. Co., Minpls.; Am. N., St. P.
Rush City 1020 Chisago L17	STATE BANK OF RUSH CITY Jun'42Stmt 75-360 AI @ \$82	Carl H. Sommer	James J. Flynn Hjalmar Anderson	Carl H. Sommer	Jean McCormack J. E. Ordner	60 (20)	12 Cap.	16 Deb.)	932	2	1,042	396	194	77	347	28	Chase N., N. Y.; 1st N., Chi. and St. P.; Northw. N., Midland N., and 1st N. Bk. & Tr., Minpls.
Rushford 1182 Fillmore Q22	First National Bank Jun'42Stmt 75-355 AI @ \$02	Geo. H. Julsrud	Kathleen Habberstad	Elvin Humble	W. A. Smaby A. E. Millie	35	16	20	597	-----	668	184	129	42	301	12	1st N., Austin, St. P. and Winona; N. Bk. of La Crosse, La Crosse.
" " "	Rushford State Bank Jun'42Stmt 75-354 AI @ \$67	J. G. Robertson	T. S. Robertson A. B. Olson	J. A. Frisvold	J. E. Anderson Oscar Hanson	30	25	25	786	-----	866	205	277	48	316	20	1st N., Chi.; Merch. Winona; 1st N., St. P.; Northw. N. and 1st N., Minpls.
Rushmore 423 Nobles R5	First State Bank Jun'42Stmt 75-610 AI @ \$03	F. J. Johanson	E. C. Johnson	D. O. Shore	H. L. Mowrey G. J. Black	30	10	22	549	-----	611	202	148	52	202	7	Northw. N. Bk. & Tr., Minpls.; Worthington N., Worthington
Russell 464 Lyon P5	New Farmers & Merchants State Bank Jun'42Stmt 75-924 AI @ \$31	F. W. Cooney	K. Larson	A. J. Syse	Clarence Zvorak Bernice Karbo	15	5	6	227	-----	253	112	15	9	112	5	Northw. N., Marquette N. and 1st N., Minpls.; 1st N., St. P. and Mankato.
Ruthton 480 Pipestone P4	Farmers & Merchants State Bank of Ruthton, Inc. Jun'42Stmt 75-1354 AI @ \$17	H. C. Pedersen C. M. Christensen Ch. of Bd.	-----	J. L. Ekse	Lavon Stegner	25	20	-----	505	-----	550	126	128	31	258	7	Northw. N. Bk. & Tr. Co. and 1st N., Minpls.; 1st N., St. P.
Sacred Heart 752 Renville N7	Farmers & Merchants State Bank Jun'42Stmt 75-927 AI @ \$88	A. G. Siewert	F. W. Siewert	H. C. Omholt	Oscar Davidson A. F. Lietzke	25	12	11	541	-----	589	220	79	18	268	4	Am. N., St. P.; 1st N. and Northw. N. Bk. & Tr., Minpls.
St. Charles 1507 Winona Q21	First National Bank in St. Charles Jun'42Stmt 75-327 AI @ \$02	Jno. Frisch	F. J. Thul, Exec. Jno. Reiland	Geo. Eckles	Ray Wiskow	40 Pf. 10	21	16	892	-----	979	266	268	83	352	10	Mnfrs. Tr. Co., N. Y.; Cont. Ill. N. Bk. & Tr. Chi.; 1st N. Bk. & Tr. and Northw. N. Bk. & Tr. Co., Minpls.; 1st N. and Merchants, Winona.
St. Clair 286 Blue Earth Q13	St. Clair State Bank Jun'42Stmt 75-943 AI @ \$06	H. Thielman	O. O. Juliar	G. H. Hubmer	Hugh Russell	25	15	8	460	-----	508	121	63	38	286	-----	N. Citiz. and 1st N., Mankato; 1st N. Bk. & Tr. and Marquette N., Minpls.
St. Cloud 24,173 Stearns L12	*American National Bank Jun'42Stmt 75-28 AI @ \$20	C. C. Schoener	G. J. Meinz	G. J. Meinz C. E. Schoener, A. C.	T. P. Galarneault A. J. Eveslage J. A. Kozel	60 Pf. 40	100	28	2,609	-----	2,837	1,341	656	347	431	62	Guaranty Tr. Co., N. Y.; 1st N., Chi.; 1st N. Bk. & Tr. Co., Minpls.; 1st N. and Am. N., St. P.
" " "	* GUARANTY STATE BANK & TRUST CO. Jun'42Stmt 75-1557 AI @ \$27	H. W. Riley, Pres. and Tr. Off. Christian Hauck, Ch. of Bd.	Wm. S. Weber	A. A. Weber J. A. Henry, Sec. and Tr.	Wm. Kickhafer	50	50	41	1,003	11	1,155	416	264	79	344	52	N. City, N. Y.; 1st N., Chi.; Midland N. Bk. & Tr. Co., Minpls.
" " "	* St. Cloud State Bank Jun'42Stmt 75-27 AI @ \$17	D. J. Fouquette, Ch. of Bd. and Pres.	Irene Wilson	D. N. Parent	Irene Parent Goedert Woodrow E. Wilson	25	25	6	513	4	573	180	30	-----	351	12	Chase N., N. Y.; 1st N., Chi.; 1st N. and Northw. N., Minpls.; Am. N., St. Cloud.
" " "	* ZAPP STATE BANK Jun'42Stmt 75-23 AI @ \$07	{ EDWARD ZAPP OLDEST BANK IN STEARNS COUNTY. Save time and get service on Coll CE: Plain sight	OTTO ZAPP	JOHN BUETTNER	WALTER F. ZAPP	100	50	75	2,381	-----	2,606	822	677	309	778	20	Chase N. and Mnfrs. Tr., N. Y.; Cont. Ill. N. Bk. & Tr., Chi.; Northw. N. and 1st N. Bk. & Tr., Minpls.; 1st N., St. P.
" " "	St. Cloud Clearing House (Members indicated by a *) Citizens State Bank of St. James Jun'42Stmt 75-742 AI @ \$04	A. A. Weber	F. R. Gregory	Woodrow Wilson, Sec. and Tr.	Muriel Penne	(See page 274 Total)	274	- 275	- 276	f or Num Cities, States, etc.)	446	National	State	and Private	Banks,	19	1st N., Chi.; Northw. N., Minpls.; N. Bk. of Com., Mankato; Am. N., St. P.
St. James 3400 Watonswan Q10	First National Bank at St. James Jun'42Stmt 75-1427 AI @ \$18	C. A. Torkelson	J. F. Lange	J. E. Hegstrom	W. C. Wagner J. R. Schoffman	50	18	37	1,212	-----	1,317	721	114	98	345	39	Midland N. and 1st N., Minpls.; N. Citiz., Mankato; 1st N., St. P.
St. Joseph 1055 Stearns L12	First State Bank Jun'42Stmt 75-946 AI @ \$04	J. C. Crever, Ch. of Bd. and Pres.	A. J. Loso	J. Stock	C. R. Crever	55	5	-----	196	-----	256	46	14	4	138	54	1st N., Chi.; 1st N., St. P.; 1st N. Bk. & Tr. Co., Minpls.
St. Leo 160 Yellow Medicine O5	First State Bank Jun'42Stmt 75-1123 AI @ \$13	L. P. Funke	Matt Tholkes	L. P. Funke	-----	10	7	2	133	-----	152	69	39	-----	44	-----	1st N. Bk. & Tr. Co., Minpls.; Far. & Merch. State, Minnesota.

MINNESOTA Map on Index

Banks Advertising in this Directory give Prompt Attention to Collections and Correspondence

Number under Name of Bank is the Transit Number given to each bank in U. S. exclusively by The Rand-McNally Bankers' Directory, under the authority of The American Bankers Ass'n.

ST. PAUL—Reserve City
(Federal Reserve District No. 9)

(Ramsey, N 24) County Seat. Pop. 287,736

●Mem. A. B. A. State Priv.
†Mem. State B. Ass'n. [Estab.
◆Fed. Res. Depts. T-Trust B-Bond
I-Indep. B. A. ©Savings ▲FDIC

***AMERICAN NATIONAL BANK**

Jun'42Stmt ◆22-7 ▲I@T:03
7th & Roberts Sts.)

Builders Trust Company...\$120

Cherokee State Bank
Jun'42Stmt 22-58 ▲I@T:03\$120
(607 S. Smith Ave.)

Citizens Morris Plan Co.†133
(76 E. 5th St.)

+Commercial State Bank in
St. Paul...22-62...▲I@T:03\$133
Jun'42Stmt
(114 W. 6th St.)

DROVERS EXCHANGE STATE BANK

(Also listed at South St. Paul)
Jun'42Stmt 75-1041 ▲I@T:03\$132
(201 No. Concord
(So. St. Paul)

***EMPIRE NATIONAL BANK AND TRUST CO. OF ST. PAUL**

Jun'42Stmt ◆22-10 ▲I@T:16
(360 Robert)

+FARMERS & MERCHANTS STATE BANK...@T:19
Jun'42Stmt 22-72
(880 E. Minnehaha)

Federal Intermediate Credit Bank...22-90

Federal Land Bank, Dist. 7...22-89

***FIRST NATIONAL BANK OF ST. PAUL**

Jun'42Stmt ◆22-1 ▲I@T:153
(First Nat'l Bank Bldg.
Robert, Fourth & Minn.)

(St. Paul banks continued on next page)

PRESIDENT.	VICE-PRESIDENT	CASHIER.	ASS'T CASHIER.
H. B. HUMASON OTTO BREMER Ch. of Bd. L. H. ICKLER, Tr. Off.	G. J. JOHNSON, Sr. V. P. C. A. MALEY, V. P. and Tr. Off. S. B. FREDERICK G. E. DAILEY	F. J. GODE M. A. AHLBERG, Compt. T. W. STEWART, A. Tr. and Mgr.	J. P. LONEY ALICE M. DU BORD J. A. CAVITZEL ALLYN W. BROWN C. P. REIS
We cordially invite Correspondence relative to the opening of accounts. Send cash items and collections DIRECT TO US for best results.			
Robert Butler, Pres. and Tr. R. M. Gesell	J. J. Courtney Herman Kesting	J. R. Faricy, Sec. G. E. Maier, V. P. and Cash.	E. R. Carlson W. R. Jordan
E. G. Bremer	H. M. Kalscheuer	L. L. Dickman	C. M. Bunde H. A. Blackfelner
OTTO BREMER	G. A. ROBERTSON F. R. SCHLICHTING	H. G. SWANSON, V. P. and Cash.	M. V. CHOBAN A. J. ROSZAK H. E. SLOAN C. E. TEMPLE
We specialize in handling Stock Yards business. Personal attention on and remittance on day of payment.			
ALEX. HIGHLAND	C. E. JOHNSON H. W. BLAKE, V. P. and Tr. Off. R. H. FAYFIELD	G. T. DEDON, V. P. and Cash. E. J. JONES, Compt.	A. W. WARN M. W. PETTER P. A. KIPPELS W. A. MAURER, JR.
LOCATED IN THE HEART OF THE BUSINESS DISTRICT. AFFILIATED WITH THE NORTHWEST BANCORPORATION Member Federal Deposit Insurance Corporation			
R. W. LINDEKE	W. C. RIEDEL	JOHN ENTENMANN, JR.	M. E. WEIMAR
AFFILIATED WITH FIRST BANK STOCK CORPORATION			
R. C. LILLY F. R. BIGELOW, Ch. of Bd.	J. A. OACE J. B. BAIRD P. L. RAY N. P. DELANDER A. B. LATHROP R. W. LINDEKE W. H. HONEBRINK E. C. BROWN E. J. GIFFORD F. H. DELANEY W. J. GRATZ	A. W. MCNEE, Cashier M. J. CONWAY, V. P. R. F. STURLEY, V. P. R. C. LILLIBRIDGE, V. P. M. J. WARN, V. P. D. K. PATTERSON, V. P. W. D. PROVAN, V. P. H. E. KERN, Asst. Cashiers	B. V. MINEA A. L. PETERS T. D. MAIER J. A. SAUER E. M. VOLKENANT W. L. BOSS T. J. DAVIES L. E. WAKEFIELD, JR. A. JOHNSON, Auditor C. H. LOOMIS, Mgr. Inv. Dept.

LIABILITIES. (In Thousands of Dollars)						RESOURCES.				
Capital	Surplus	Und. Prof. and or Reserves	Deposits	Other Liabilities	Totals	Cash. Ex. & Due from Bks	U. S. Gov. Securities	Other Securities	Loans & Discounts	Other Resources
1,250	500	726	43,564	72	47,362	19,909	18,797	1,481	6,929	246
1,250										
200	20	15	795	3	876	246	141	96	373	20
150	350	180	5,281	21	5,982	1,465	1,848	1,297	1,298	74
100	20	81	2,559		2,844	902	569	212	1,135	26
500	500	122	10,110	80	11,312	3,708	1,864	780	4,900	60
50	40	52	1,568	9	1,719	328	597	390	395	9
6,000	6,000	4,526	165,779	135	182,440	60,143	50,996	4,655	63,395	3,251

St. Paul Clearing House Assn. Members shown by *
Affiliated Banks by +
PRINCIPAL CORRESPONDENTS.

N. City, Chase N., and Mnfrs. Tr. Co., N. Y.; Cont. Ill. N. Bk. & Tr. Co., Northern Tr. Co., and 1st N., Chi.; Mtl.-Com. Bk. & Tr. Co. and 1st N., St. L.; Phil. N. and 1st N., Phil.; Bk. of Am. N. Tr. & Sav. Assn., San F.; N. Shawmut, Bos.; Marshall-Isley, Mil.

Cont. Bk. & Tr., N. Y.; City N. Bk. & Tr. Co., Chi.; Am. N., St. P.

Chase N. and 1st N., N. Y.; Cont. Ill. N. Bk. & Tr. Co., Chi.; Am. N. and 1st N., St. P.

N. City and Mnfrs. Tr., N. Y.; Cont. Ill. N. Bk. & Tr. Co. and Drov. N., Chi.; Am. N. and 1st N., St. P.; 1st N. Bk. & Tr. Co. and Northw. N. Bk. & Tr., Minpls.; Merch. N., Ced. R.; Dakota N., Fargo.

Chase N., Chem. Bk. & Tr. and Guaranty Tr. Co., N. Y.; Cont. Ill. N. Bk. & Tr. Co., Chi.; Stk. Yds. N., So. St. P.; Northw. N. Bk. & Tr. Co. and Midland N. Bk. & Tr. Co., Minpls.; 1st N., St. P.

N. City, N. Y.; 1st N., St. P.

1st N., J. P. Morgan & Co., Inc., Chase N., N. City, Guaranty Tr. Co., Bkrs. Tr. Co., and Cent. Han. Bk. & Tr. Co., N. Y.; 1st N., Cont. Ill. N. Bk. & Tr. Co., and City N. Bk. & Tr. Co., Chi.; N. Shawmut and 1st N., Bos.; Phil. N., Phil.; Mellon N., Pitt.; 1st N., St. L.; 1st N. and Com. Tr. Co., Kan. C., Mo.; Secur.-1st N., Los A.; Anglo-Calif. N., San. F.; N. Bk. of Det., Det.; 1st Wis. N., Mil.; Whitney N., N. O.; Canadian Bk. of Com., Winnipeg; Bk. of Montreal, Royal Bk. of Canada, Toronto and Winnipeg; Westminster Bk., Ltd., London, Eng.

AFFILIATED WITH FIRST BANK STOCK CORPORATION.
Accounts of Banks, Bankers and Others Solicited.
Collections a Specialty and Remitted on Day of Payment.
Member Federal Deposit Insurance Corporation

MINNESOTA Map on Index **Banks Advertising in this Directory give Prompt Attention to Collections and Correspondence**

Number under Name of Bank is the Transit Number given to each bank in U. S. exclusively by The Rand-McNally Bankers' Directory, under the authority of The American Bankers Ass'n.

ST. PAUL—Continued—Reserve City
(Federal Reserve District No. 9)

Non-Bank Towns with Nearest Banking Point (Indexed Acces.), Lawyers, Laws (Indexed) in back of this volume. For Interest Rates, Holidays, etc., see Laws.

MEMORANDA	PRESIDENT.	VICE-PRESIDENT.	CASHIER.	ASS'T CASHIER.	LIABILITIES. (In Thousands of Dollars)					RESOURCES.					St. Paul Clearing House Assn. Members shown by* Affiliated Banks by + PRINCIPAL CORRESPONDENTS.		
					Capital	Surplus	Und.Prof. and or Reserves	Deposits	Other Liabilities	Totals	Cash, Ex. & Due from Bks	U.S. Gov. Securities	Other Securities	Loans & Discounts		Other Resources	
•Mem. A. B. A. §State & Priv. †Mem. State B. Ass'n. †Estab. ♦Fed. Res. Depts. †Trust B-Bond †Indep. B. A. ©Savings ▲FDIC	+ FIRST STATE BANK. ②-13*30 Jun'42Stmt 22-55 (963 Payne Ave.)	N. PAUL DELANDER S. L. OBERG LEWIS SWENSON E. W. OSTERGREN	WALTER E. OLSON	E. E. OLSON	100	100	40	2,410	5	2,655	445	1,271	336	563	40	N. City, N. Y.; Northern Tr. Co., Chi.; 1st N., St. P.	
	First Trust Co. of St. Paul State Bank...22-69...†①-13*03 Jun'42Stmt (W-555 1st N. Bldg.)	PHILIP L. RAY Chas. J. Curley, Asst. to Pres.	L. S. Headley R. M. Collins	G. M. Brack, Sec. and Tr. W. E. Kunze, K. F. Dreher, H. P. Fish, Tr. Officers and A. Secretaries P. E. Thayer, A. Sec. L. E. Dunn, Corp. Tr. Off., A. Sec. and A. Tr.	U. C. Scott, E. W. Spring, Tr. Officers J. E. Stevenson, Inv. Of. M. B. Palmer, R. E. Of. W. W. Ahl, A. E. E. Of.	1,000	200 (Trust)	367 busin ess onl y)	568	44	2,179	196	1,334	30	488	131	Bkrs. Tr. Co., N. Y.; Cont. Ill. N. Bk. & Tr. Chi.; 1st N., St. P.
	+ GRAND AVENUE STATE BK. Jun'42Stmt 22-91 ②-13*23 (861 Grand)	FRANK SCHLICK PHILIP L. RAY	H. W. WALLIN	J. G. GOBLISCH	50	50	15	1,317	7	1,439	313	502	296	314	14	Cont. Ill. N. Bk. & Tr. Co., Chi.; 1st N., St. P.	
	Liberty State Bank...▲①-13*17 Jun'42Stmt 22-75 (1577 Selby Ave.)	J. K. Fesler	W. B. Lamp	N. H. Skoglund, V. P. and Cash.	25	55	41	1,788	9	1,918	707	258	224	720	9	Cent. Han. Bk. & Tr. Co., N. Y.; Cont. Ill. N. Bk. & Tr. Co., Chi.; Northw. N. Bk. & Tr., Minpls.; Am. N., St. P.	
	*Midway National Bank Jun'42Stmt 22-60 ▲IB①-13*27 (1587 University Ave.)	A. L. Ritt	M. F. Ernst T. H. Magee	H. M. Schwartz	100 Pf. 100	225	246	6,230	39	6,940	1,853	433	1,965	2,637	52	Gty. Tr. Co., N. Y.; Cont. Ill. N. Bk. & Tr. Co., Chi.; 1st N., St. P.; Northw. N. Bk. & Tr. Co., Minpls.	
	+Northwestern State Bank Jun'42Stmt 22-73 ▲①-13*16 (919 E. 7th St.)	F. M. Blomquist Alex Highland, Ch.	G. B. Nienaber, Adv. V. P.	W. V. Dorle	50	65	22	1,315	44	1,496	214	287	82	884	30	Chase N., N. Y.; City N. Bk. & Tr. Co., Chi.; Empire N. Bk. & Tr. and 1st N., St. Paul; Northw. N. Bk. & Tr., Minpls.	
	+Produce Exchange Bank Jun'42Stmt 22-68 ▲①-13*15 (519 Jackson St.)	S. Speranza	C. M. Speranza M. J. Speranza	A. R. Mickelson	25	35	8	505	-----	573	156	73	135	206	3	Cent. Han. Bk. & Tr. Co., N. Y.; City N. Bk. & Tr. Co., Chi.; Am. N., St. P.	
	+Saint Anthony Park State Bank...22-70...▲I①-13*16 Jun'42Stmt (2250 Como, W.)	Andrew Boss	A. F. Evenson A. J. Franke	G. H. Greaves	30	15	17	662	-----	724	149	287	26	255	7	Chase N., N. Y.; 1st N., St. P.; Northw. N. Bk. & Tr. Co., Minpls.	
	+SECURITY STATE BANK Jun'42Stmt 22-63 ②-13*13 (478 So. Robert St.)	E. J. GIFFORD	J. H. BROGMUS H. SCHROECKENSTEIN	G. GIESKE	60	30	13	1,063	4	1,170	202	402	195	359	12	N. City, N. Y.; 1st N., Chi.; 1st N., St. P.	
	STOCK YARDS NATIONAL BANK (Also listed at South St. Paul) Jun'42Stmt 22-75-939 ▲①-13*97 (220 Exchange Bldg.)	J. F. RINGLAND A. A. BIBUS J. C. MOORE	J. G. MCGARRAUGH	C. W. MESSENGER A. T. LARSON	250	250	143	7,271	29	7,943	2,885	1,732	683	2,591	52	Gty. Tr. Co. and Chase N., N. Y.; Cont. Ill. N. Bk. & Tr. Co. and Drovers N., Chi.; Northw. N. Bk. & Tr. Co., Minpls.; 1st N., St. P.; Stk. Yds. N., Oma.	
	+Western State Bank Jun'42Stmt 22-66 ▲①-13*15 (639 University) St. Paul Clearing House (Members indicated by a * Affiliated Bks. by +).	A. W. Sands John A. Oace W. J. Regan, Exa miner	A. V. Sands H. B. Humason	E. L. Nash W. H. Honebrink, Mgr.	S. Tembrock E. B. Holmberg, A. Mgr.	50	45	10	1,261	-----	1,366	463	80	318	497	8	Gty. Tr. Co., N. Y.; Cont. Ill. N. Bk. & Tr. Co., Chi.; 1st N., St. P.; Minn. N., Duluth.

St. Paul—Selected List of Investment Dealers, Brokers, Finance Companies, Acceptance Corporations, etc.

NAME OF BANKER. •Mem. Am. Bks. Assn. YEAR †Mem. State Bks. Assn. ESTAB. ‡Mem. Inv. Bks. Assn. LISHED. ±Mem., Minpls.-St. P. Stock Ex.	MEMBERS OF FIRM BRANCH MANAGERS EXCHANGE MEMBERSHIPS	OTHER OFFICES, CORRESPONDENTS AND BANK DEPOSITORIES	NAME OF BANKER. •Mem. Am. Bks. Assn. YEAR †Mem. State Bks. Assn. ESTAB. ‡Mem. Inv. Bks. Assn. LISHED. ±Mem., Minpls.-St. P. Stock Ex.	MEMBERS OF FIRM BRANCH MANAGERS EXCHANGE MEMBERSHIPS	OTHER OFFICES, CORRESPONDENTS AND BANK DEPOSITORIES
GATES & CO., STANLEY...†19 (1st Nat'l Bank Bldg.)	STATE AND MUNICIPAL BONDS		HAROLD E. WOOD & CO...±† (First Natl. Bank Bldg.)	HAROLD E. WOOD, President LEO L. QUIST, Vice Pres. CHARLES W. GOODRICH, Secy.	First Natl., St. Paul; Northwestern Natl. Bk. & Tr., Minpls.

MINNESOTA Map on Index

Banks Advertising in this Directory give Prompt Attention to Collections and Correspondence

Number under Name of Bank is the Transit Number given to each bank in U. S. exclusively by The Rand-McNally Bankers' Directory, under the authority of The American Bankers Ass'n.

MINNESOTA—Continued

Non-Bank Towns with Nearest Banking Point (Indexed Access.), Lawyers, Laws (indexed) in back of this volume. For Interest Rates, Holidays, etc., see Laws.

TOWN AND COUNTY. County Seats. Entire State in No. 9 Fed. Res. Dist.	Mem. A. B. A. State Priv. Mem. State B. Ass'n. [Etab. Fed. Res. Depts. Trust B-Bond I-Indep. B. A. Savings FDIC	PRESIDENT.	VICE-PRESIDENT.	CASHIER.	ASS'T CASHIER.	LIABILITIES. (In Thousands of Dollars)					RESOURCES.					PRINCIPAL CORRESPONDENTS.	
						Capital	Surplus	Und.Prof. and or Reserves	Deposits	Other Liabilities	Totals	Cash, Ex. & Due from Bks	U.S. Gov. Securities	Other Securities	Loans & Discounts		Other Resources
St. Peter 5870 Nicollet P 13	FIRST NATIONAL BANK Jun'42Stmt ♦75-133 ▲I①T♦'57	Clare D. Moll	R. W. Maltby E. H. Lindberg	C. T. Olsen	Thos. Weber	50	51	29	1,344		1,474	656	222	121	445	30	Chase N., N. Y.; Cont. Ill. N. Bk. & Tr. Co., Chi.; 1st N., St. P.; 1st N. Bk. & Tr. Co., Minpls.
" " "	NICOLLET COUNTY BANK Jun'42Stmt 75-134 ▲I①T♦'83	L. J. Gault	Ed. Bornemann	H. C. Filler	T. W. Halverson	50	50	30	788		918	372	98		434	14	Chase N. and Mnfrs. Tr. Co., N. Y.; 1st N., Chi. and St. P.; Northw. N. Bk. & Tr. Co., Minpls.
St. Stephen 247 (Rice P. O.) Stearns L12	St. Stephen State Bank Jun'42Stmt 75-1531 I①T♦'20	F. T. Peternell	Tom Peternell	J. F. Lipinski		10	4	6	134		154	18	99	5	32		1st N. Bk. & Tr. Co., Minpls.
Sanborn 580 Redwood P8	Sanborn State Bank Jun'42Stmt 75-928 ▲I①T♦'01	John Hageman	Chas. Goehring	W. D. Yaeger	A. O. Dietz	25	25	17	353		420	163	24	45	185	3	Cont. Ill. N. Bk. & Tr., Chi.; 1st N. and Northw. N. Bk. & Tr., Minpls.; N. Citiz., Mankato.
Sandstone 1559 Pine J17	Sandstone State Bank Jun'42Stmt 75-226 ▲I①T♦'09	R. W. Barstow	A. S. Larson	C. S. Gjertson	Y. A. Mullholland L. C. Barstow	45	9	11	541		606	140	55	82	320	9	Northw. N. Bk. & Tr. Co., Minpls.; Minn. N., Duluth; 1st N., St. P.
Santiago 55 Sherburne L14	Santiago State Bank ▲I①T♦'20 Jun'42Stmt 75-1520	J. E. Odegard	O. A. Odegard	R. M. Storlie		15	15	24	368		422	134	50	49	185	4	1st N. Bk. & Tr. and Marquette N., Minpls.; 1st N., Elk River.
Sargeant 138 Mower R19	State Bank of Sargeant Jun'42Stmt 75-929 ▲I①T♦'06	Geo. Bartel, Ch. of Bd. and Pres.	Albert Gronseth	Theo. Knutson	H. M. Brekke	15 (5)	5 Cap.	5 Notes	210		240	80	16	7	134	3	Northern Tr., Chi.; Northw. N., Minpls.; 1st N., St. P.; Austin State Bk. & Tr., Austin.
Sauk Centre 3016 Stearns L9	First State Bank ▲I①T♦'08 Jun'42Stmt 75-204	Ben F. DuBois	L. L. Kells	F. S. Cooper	H. M. Hedin	25 (9)	6 Cap.	1 Deb.	442		483	156	72	29	215	11	Marquette N., Minpls.; Am. N., St. Paul.
" " "	MERCHANTS NATIONAL BANK ♦75-206 ▲I①T♦'02 Jun'42Stmt	{ D. B. CAUGHREN, Ch. of Bd. and Pres. AFFILIATED WITH FIRST BA	J. H. HANSEN	J. H. HANSEN	E. J. NATHE W. J. KLEINSCHMIDT PORATION.	50	27	22	962	1	1,062	163	570	81	222	26	1st N., St. P.; 1st N. Bk. & Tr. Co., Minpls.
Sauk Rapids 2981 Benton L12	UNION STATE BANK Jun'42Stmt 75-1586 ▲I①T♦'29 (Member St. Cloud Clearing House, St. Cloud, Minn.)	{ M. A. BAUMAN AFFILIATED WITH THE NOR	R. P. HOWE	R. P. HOWE	R. P. HOWE	30	15	13	518	3	579	132	183	97	157	10	Cont. Ill. N. Bk. & Tr., Chi.; Northw. N. Bk. & Tr., Minpls.; Stk. Yds. N., So. St. P.
Sebeka 648 Wadena I9	Security State Bank Jun'42Stmt 75-1596 I①T♦'30	E. D. Lyman	D. R. Crosswell	T. J. Tebben	R. P. HOWE	20	4	1	142		167	78	4	26	52	7	1st N. Bk. & Tr., Minpls.; Minn. N., Duluth; 1st N., Wadena.
Shakopee 2418 Scott N21	First National Bank ▲I①T♦'65 Jun'42Stmt ♦75-194	John H. Moore		C. Theo. Welland, V. P. and Cash.	E. J. Huber	50	50	76	1,129		1,305	228	201	376	482	18	Chase N., N. Y.; Cont. Ill. N., Chi.; 1st N., St. P.; 1st N. and Northw. N., Minpls.
Shelly 344 Norman F2	State Bank of Shelly Jun'42Stmt 75-935 ▲I①T♦'01	E. C. Hopkins		Ed. Engelstad		25	15	6	285		331	97	68	47	117	2	Am. N., St. P.; Dak. N., Fargo.
Sherburn 1030 Martin R10	Farmers State Bank Jun'42Stmt 75-1378 ▲I①T♦'80	J. H. Manzey	M. N. Johnson H. O. Geise	E. E. Johnson		20	20	13	441		494	153	60	27	249	5	Northw. N. Bk. & Tr., Minpls.; Merch. N., Ced. R.; 1st N., Austin.
" " "	Sherburn National Bank Jun'42Stmt ♦75-403 ▲I①T♦'02	C. E. Landin, Ch. of Bd. and Pres.	Henry Schwager	Leo Howard	Mary Howard C. M. Landin	26 Pf. 24	2	6	426		484	164	48	36	220	16	1st N., Chi. and St. P.; 1st N. Bk. & Tr. Co., Minpls.
Silver Lake 604 McLeod N12	Citizens State Bank Jun'42Stmt 75-1479 ▲I①T♦'19	F. J. Burich	Joe Kasper	J. E. Zavoral	E. H. Jerabek	25	10	9	519		563	152	92	70	242	7	Northw. N. Bk. & Tr. and 1st N. Bk. & Tr., Minpls.; 1st N., St. Paul.
Slayton 1587 Murray Q6	MURRAY STATE BANK 75-1594 ▲I①T♦'80 Jun'42Stmt	{ A. W. HOODECHECK B. H. PAYTON Ch. of Bd. AFFILIATED WITH THE NOR	B. H. PAYTON	H. L. HANSON	H. L. HANSON	50	25	51	996		1,122	221	266	40	584	11	Cent. Han., N. Y.; Northw. N., Minpls.; Empire N., St. P.; Stk. Yds. N., So. St. P.; Live Stk. N., Sioux C.; N. Citiz., Mankato; N. W. Secur. N. Bk., Sioux F.
Sleepy Eye 2923 Brown P10	FIRST NATIONAL BANK ▲I①T♦'82 Jun'42Stmt ♦75-197	{ L. H. ICKLER Save time and get service on Collections and Credit Reports by sending TRY US. FEE IN ADVANCE: Plain sight drafts, 15c; Credit Reports, 25c.	H. W. SMITH	P. E. WILMS	P. P. HENNING STELLA HOFFMAN	50	25	22	1,034		1,131	459	246	193	219	14	Chase N., N. Y.; 1st N., Chi.; 1st N. Bk. & Tr., Minpls.; 1st N. and Am. N., St. P.; N. Citiz., Mankato.
" " "	State Bank of Sleepy Eye Jun'42Stmt ♦75-196 ▲I①T♦'80	E. H. Snow	F. F. Romberg	Mary A. Wooldrik	A. A. Manderfeld	25	55	21	762		863	239	187	97	328	12	Mnfrs. Tr. and Chase N., N. Y.; Cont. Ill. N., Chi.; Marquette N., Northw. N. and 1st N., Minpls.; 1st N., St. P. and Mankato.

Number under Name of Bank is the Transit Number given to each bank in U. S. exclusively by The Rand-McNally Bankers' Directory, under the authority of The American Bankers Ass'n.

MINNESOTA—Continued

Non-Bank Towns with Nearest Banking Point (Indexed Access.), Lawyers, Laws (indexed) in back of this volume. For Interest Rates, Holidays, etc., see Laws.

TOWN AND COUNTY. County Seats. Entire State in No. 9 Fed. Res. Dist.	●Mem. A. B. A. \$State Priv. †Mem. State B. Ass'n. †Etab. ♦Fed. Res. Depts. T-Trust B-Bond I-Indep. B. A. ©Savings ▲FDIC	PRESIDENT.	VICE-PRESIDENT.	CASHIER.	ASS'T CASHIER.	LIABILITIES. (In Thousands of Dollars)					RESOURCES.					PRINCIPAL CORRESPONDENTS.	
						Capital	Surplus	Und. Prof. and Reserves	Deposits	Other Liabilities	Totals	Cash, Ex. & Due from Bks	U. S. Gov. Securities	Other Securities	Loans & Discounts		Other Resources
So. St. Paul 11,844 Dakota N25	*DROVERS EXCHANGE STATE BANK (Also listed at St. Paul) Jun'42Stmt 75-1041 ▲I◎:1\$32	OTTO BREMER	G. A. ROBERTSON F. R. SCHLICHTING	H. G. SWANSON. V. P. and Cash.	M. V. CHOBAN A. J. ROSZAK H. E. SLOAN C. E. TEMPLE	100 Cap. Deb. 84	20	81	2,559	-----	2,844	902	569	212	1,135	26	N. City and Mnfrs. Tr., N. Y.; Cont. Ill. N. Bk. & Tr. and Drov. N., Chi. Am. N. and 1st N., St. P.; 1st N. and Northw. N., Minpls.; Merch. N., Ced. R.; Dak. N., Fargo.
"	*STOCK YARDS NATIONAL BANK (Also listed at St. Paul) Jun'42Stmt 75-939 ▲◎:1\$97 South St. Paul Clearing House (Members indicated by a*) Green Lake State Bank Jun'42Stmt 75-940 ▲I◎:1\$04	J. F. RINGLAND	A. A. BIBUS J. C. MOORE	J. G. MCGARRAUGH	G. W. MESSENGER A. T. LARSON	250	250	143	7,271	29	7,943	2,885	1,732	683	2,591	52	Gty. Tr. and Chase N., N. Y.; Cont. Ill. N. Bk. & Tr., and Drovers N., Chi.; Northw. N. Bk. & Tr., Minpls.; 1st N., St. P.; Stk. Yds. N., Oma.
Spicer 480 Kandiyohi M9	FARMERS & MERCHANTS STATE BANK Jun'42Stmt 75-1433 ▲◎:1\$18 STATE BANK OF SPRINGFIELD Jun'42Stmt 75-277 ▲B◎:1\$91 Onsgard State Bank Jun'42Stmt 75-463 ▲I◎:1\$90 State Bank of Spring Grove Jun'42Stmt 75-464 ▲I◎:1\$04	C. A. ROBERTSON Fredolf Hultgren	J. F. RINGLAND Norman Christensen	H. G. SWANSON, Sec. and Mgr. E. J. RYKKEN	H. A. DAHMER S. M. AUGUSTIN H. F. NIEMANN W. W. FRANK A. S. BIRKEMEYER HAROLD CONRAD	(See pages 274-275-276-277-278-279-280-281-282-283-284-285-286-287-288-289-290-291-292-293-294-295-296-297-298-299-300-301-302-303-304-305-306-307-308-309-310-311-312-313-314-315-316-317-318-319-320-321-322-323-324-325-326-327-328-329-330-331-332-333-334-335-336-337-338-339-340-341-342-343-344-345-346-347-348-349-350-351-352-353-354-355-356-357-358-359-360-361-362-363-364-365-366-367-368-369-370-371-372-373-374-375-376-377-378-379-380-381-382-383-384-385-386-387-388-389-390-391-392-393-394-395-396-397-398-399-400-401-402-403-404-405-406-407-408-409-410-411-412-413-414-415-416-417-418-419-420-421-422-423-424-425-426-427-428-429-430-431-432-433-434-435-436-437-438-439-440-441-442-443-444-445-446-447-448-449-450-451-452-453-454-455-456-457-458-459-460-461-462-463-464-465-466-467-468-469-470-471-472-473-474-475-476-477-478-479-480-481-482-483-484-485-486-487-488-489-490-491-492-493-494-495-496-497-498-499-500-501-502-503-504-505-506-507-508-509-510-511-512-513-514-515-516-517-518-519-520-521-522-523-524-525-526-527-528-529-530-531-532-533-534-535-536-537-538-539-540-541-542-543-544-545-546-547-548-549-550-551-552-553-554-555-556-557-558-559-560-561-562-563-564-565-566-567-568-569-570-571-572-573-574-575-576-577-578-579-580-581-582-583-584-585-586-587-588-589-590-591-592-593-594-595-596-597-598-599-600-601-602-603-604-605-606-607-608-609-610-611-612-613-614-615-616-617-618-619-620-621-622-623-624-625-626-627-628-629-630-631-632-633-634-635-636-637-638-639-640-641-642-643-644-645-646-647-648-649-650-651-652-653-654-655-656-657-658-659-660-661-662-663-664-665-666-667-668-669-670-671-672-673-674-675-676-677-678-679-680-681-682-683-684-685-686-687-688-689-690-691-692-693-694-695-696-697-698-699-700-701-702-703-704-705-706-707-708-709-710-711-712-713-714-715-716-717-718-719-720-721-722-723-724-725-726-727-728-729-730-731-732-733-734-735-736-737-738-739-740-741-742-743-744-745-746-747-748-749-750-751-752-753-754-755-756-757-758-759-760-761-762-763-764-765-766-767-768-769-770-771-772-773-774-775-776-777-778-779-780-781-782-783-784-785-786-787-788-789-790-791-792-793-794-795-796-797-798-799-800-801-802-803-804-805-806-807-808-809-810-811-812-813-814-815-816-817-818-819-820-821-822-823-824-825-826-827-828-829-830-831-832-833-834-835-836-837-838-839-840-841-842-843-844-845-846-847-848-849-850-851-852-853-854-855-856-857-858-859-860-861-862-863-864-865-866-867-868-869-870-871-872-873-874-875-876-877-878-879-880-881-882-883-884-885-886-887-888-889-890-891-892-893-894-895-896-897-898-899-900-901-902-903-904-905-906-907-908-909-910-911-912-913-914-915-916-917-918-919-920-921-922-923-924-925-926-927-928-929-930-931-932-933-934-935-936-937-938-939-940-941-942-943-944-945-946-947-948-949-950-951-952-953-954-955-956-957-958-959-960-961-962-963-964-965-966-967-968-969-970-971-972-973-974-975-976-977-978-979-980-981-982-983-984-985-986-987-988-989-990-991-992-993-994-995-996-997-998-999-1000)	274 Depo 7	-275 sits by 8	276 f Cities, 195	or Num States, -----	ber of etc.) 220	Nation 66	al, Stat 43	e and 13	Private 95	Banks, 3	Northw. N. Bk. & Tr., Minpls.; Bk. of Willmar, Willmar.
Springfield 2361 Brown P9	FARMERS & MERCHANTS STATE BANK Jun'42Stmt 75-1433 ▲◎:1\$18 STATE BANK OF SPRINGFIELD Jun'42Stmt 75-277 ▲B◎:1\$91 Onsgard State Bank Jun'42Stmt 75-463 ▲I◎:1\$90 State Bank of Spring Grove Jun'42Stmt 75-464 ▲I◎:1\$04	August Niemann	Jos. Fecker	F. E. PIESCHEL N. V. SWANBECK, A. C.	H. A. DAHMER S. M. AUGUSTIN H. F. NIEMANN W. W. FRANK A. S. BIRKEMEYER HAROLD CONRAD	40	40	19	1,127	-----	1,226	380	105	15	716	10	1st N., Chi.; Northw. N. Bk. & Tr. Co., Minpls.; N. Citiz., Mankato.
Spring Grove 967 Houston R23	FARMERS & MERCHANTS STATE BANK Jun'42Stmt 75-1433 ▲◎:1\$18 STATE BANK OF SPRINGFIELD Jun'42Stmt 75-277 ▲B◎:1\$91 Onsgard State Bank Jun'42Stmt 75-463 ▲I◎:1\$90 State Bank of Spring Grove Jun'42Stmt 75-464 ▲I◎:1\$04	Aug. E. Hallan	ALEX SEIFERT	E. L. NIPPOLT	W. W. FRANK A. S. BIRKEMEYER HAROLD CONRAD	50	18	29	943	-----	1,040	343	176	45	461	15	Chase N., N. Y.; Cont. Ill. N. Bk. & Tr. Co., Chi.; 1st N. Bk. & Tr. Co. and Northw. N. Bk. & Tr., Minpls.; Am. N., St. P.
Spring Valley 2133 Fillmore R20	FIRST NATIONAL BANK Jun'42Stmt 75-228 ▲◎:1\$02 STACY Chisago L18 STAPLES Todd J10	C. J. Schansberg	J. J. Schansberg	Chas. Dahling	E. M. Tone	30	6	5	284	-----	325	174	-----	5	136	10	Cont. Ill. N. Bk.; Northw. N. and 1st N., Minpls.; N. Bk., La Crosse; 1st N., St. P.
Stacy 138 Chisago L18	FIRST NATIONAL BANK Jun'42Stmt 75-228 ▲◎:1\$02 STACY Chisago L18 STAPLES Todd J10	R. N. Gardner	J. R. Nims, Exec. K. R. Seifert Joseph Wolf	J. F. GRIED	E. N. JOHNSON K. R. JOHNSON	60 Pf. 10	20	4	824	-----	918	246	276	50	341	5	Cont. Ill. N. Bk. & Tr., Chi.; 1st N., Minpls.; 1st N., St. P. and Rochester.
Starbuck 972 Pope L7	FIRST NATIONAL BANK Jun'42Stmt 75-516 ▲I◎:1\$98 STEPHEN Marshall O2	G. I. Engebretson	O. S. Ronnie	E. S. OLSON	O. S. KYVIG	25	18	4	546	-----	593	197	120	24	245	7	Am. N., St. P.; Northw. N. Bk. & Tr., Minpls.; Minn. N., Duluth.
Stewart 636 McLeod O11	FIRST NATIONAL BANK Jun'42Stmt 75-465 ▲◎:1\$88 STEWARTVILLE NATIONAL BANK Jun'42Stmt 75-1606- ▲B◎:1\$32 STILLWATER Washington N18	Odin T. Olsen	M. E. Fjeld	J. C. Rasmussen	-----	25	25	4	424	2	480	234	65	11	165	5	Cont. Ill. N. Bk., Chi.; 1st & Am. N., Duluth; 1st N. and Northw. N., Minpls.
Stewartville 1025 Olmsted Q19	FIRST NATIONAL BANK Jun'42Stmt 75-465 ▲◎:1\$88 STEWARTVILLE NATIONAL BANK Jun'42Stmt 75-1606- ▲B◎:1\$32 STILLWATER Washington N18	J. Forrest Yetter, Ch. of Bd. and Pres.	J. J. SINCLAIR	CARL HJELLE	-----	35	7	4	392	3	441	123	91	31	191	5	1st N., St. P.; 1st N. and Midland N. Bk. & Tr., Minpls.; Minn. N., Dul.; 1st N., G. Forks.
Stillwater 7013 Washington N18	FIRST NATIONAL BANK Jun'42Stmt 75-465 ▲◎:1\$88 STEWARTVILLE NATIONAL BANK Jun'42Stmt 75-1606- ▲B◎:1\$32 STILLWATER Washington N18	G. W. Harrington	-----	-----	Dorothy Kuttner	25	5	8	349	-----	387	133	60	9	175	10	Northw. N. Bk. & Tr., and 1st N., Minpls.
"	FIRST NATIONAL BANK Jun'42Stmt 75-465 ▲◎:1\$88 STEWARTVILLE NATIONAL BANK Jun'42Stmt 75-1606- ▲B◎:1\$32 STILLWATER Washington N18	J. F. Ballinger	E. J. Schatz	Homer Wooldridge	Reinhard Fitting	55	14	18	805	-----	892	296	60	82	447	7	1st N., Rochester; 1st N. Bk. & Tr. Co., Minpls.
"	FIRST NATIONAL BANK Jun'42Stmt 75-465 ▲◎:1\$88 STEWARTVILLE NATIONAL BANK Jun'42Stmt 75-1606- ▲B◎:1\$32 STILLWATER Washington N18	Lyman Sutton	A. G. McCormick	A. G. McCormick	M. R. Nelson	50	50	30	725	-----	855	196	73	67	515	4	N. City, N. Y.; Cont. Ill. N., Chi.; Northw. N., Minpls.; 1st N., St. P.
"	FIRST NATIONAL BANK Jun'42Stmt 75-465 ▲◎:1\$88 STEWARTVILLE NATIONAL BANK Jun'42Stmt 75-1606- ▲B◎:1\$32 STILLWATER Washington N18	A. J. Mulvey	W. C. Krog, Exec.	C. E. Nelson	A. A. Dahlke	40	40	29	722	4	835	150	126	44	511	4	Mnfrs. Tr., N. Y.; 1st N., Chi. and St. P.; Midland N. Bk. & Tr., Minpls.
"	FIRST NATIONAL BANK Jun'42Stmt 75-465 ▲◎:1\$88 STEWARTVILLE NATIONAL BANK Jun'42Stmt 75-1606- ▲B◎:1\$32 STILLWATER Washington N18	A. J. Lehmicke, Pres. and Tr. Off.	H. C. ROBERTSON, V. P. and A. Tr. Off.	R. D. Mac DONALD	F. E. HOLCOMBE R. W. ANDERSON F. P. GREEN	200	200	155	4,502	1	5,058	1,596	1,663	840	932	27	Chase N., N. Y.; Cont. Ill. N. Bk. & Tr., Chi.; 1st N. Bk. & Tr. and Northw. N., Minpls.; 1st N., St. P.; 1st Wis. N., Mil.

MINNESOTA Map on Index

Banks Advertising in this Directory give Prompt Attention to Collections and Correspondence

Number under Name of Bank is the Transit Number given to each bank in U. S. exclusively by The Rand-McNally Bankers' Directory, under the authority of The American Bankers Ass'n.

MINNESOTA—Continued

Non-Bank Towns with Nearest Banking Point (Indexed Acces.), Lawyers, Laws (indexed) in back of this volume. For Interest Rates, Holidays, etc., see Laws.

TOWN AND COUNTY. County Seats. Entire State in No. 9 Fed. Res. Dist.	Mem. A. B. A. \$State Priv. Mem. State B. Ass'n. [Etab. Fed. Res. Depts: T-Trust B-Bond I-Indep. B. A. Savings AFDIC	PRESIDENT.	VICE-PRESIDENT.	CASHIER.	ASS'T CASHIER.	LIABILITIES. (In Thousands of Dollars)					RESOURCES.					PRINCIPAL CORRESPONDENTS.
						Capital	Surplus	Und. Prof. and Reserves	Deposits	Other Liabilities	Totals	Cash, Ex. & Due from Bks	U. S. Gov. Securities	Other Securities	Loans & Discounts	
Storden Cottonwood Q7	331 First State Bank Jun'42Stmt 75-948	W. J. Clark, Ch. of Bd. and Pres.	L. L. Hedman	S. Anderson, V. P. and Cash.	J. O. Huso, A. P. Schaar	25	25	34	572	656	203	69	15	359	10	Northern Tr., Chi.; Northw. N., Minpls.; Am. N., St. P.; N. Citiz., Mankato.
Sturgeon Lake Pine J18	215 Sturgeon Lake State Bank Jun'42Stmt 75-1205	J. Monroe Cunningham	Ruby Gay	Kenneth Gay	Russell Gilbert	20	7	7	222	256	73	40	24	116	3	1st N., St. P.; City N. and Minn. N., Duluth; 1st N. Bk. & Tr. Co., Minpls.
Swanville Morrison K10	417 First State Bank Jun'42Stmt 75-552	Rudolph Lee	Harry Lee	C. O. Iekel	John Helms	25	3	5	333	366	94	107	58	95	12	1st N. Bk. & Tr. Co., Minpls.; Bk. of Long Prairie, Long Prairie.
Taunton Lyon O5	207 State Bank of Taunton Jun'42Stmt 75-953	R. N. Anderson	H. O. Esping	Jessie Jensen		10	5	4	133	152	89			62	1	Northw. N. Bk. & Tr. Co., Minpls.
Thief River Falls Pennington D4	6019 Northern State Bank Jun'42Stmt 75-1614	Geo. A. Beito	E. M. Bennes	Geo. W. Werstlein	K. E. Lindbergh, E. D. Mattson	50	35	9	940	1,034	328	269	181	236	20	1st N., Chi.; 1st N. and Am. N., St. P.; 1st N. and Northw. N., Minpls.; Minn. N., Dul.
"	"	UNION STATE BANK Jun'42Stmt 75-143	E. O. PETERSON	H. A. BRUMUND	A. W. HENSRUD	50	50	40	1,301	1,443	334	419	174	486	30	Cont. Ill. N. Bk. & Tr., Chi.; Northw. N. Bk. & Tr. and 1st N. Bk. & Tr., Minpls.; 1st N., St. P.
Tower St. Louis E20	820 State Bank of Tower Jun'42Stmt 75-1633	Martin Gundersen	John Tregear	John Dragavon	John O. Mike	30	7	2	206	245	115	50	14	59	7	Chase N., N. Y.; Cont. Ill., Chi.; 1st N., Minpls.; 1st and Am. N., Duluth.
Tracy Lyon P6	3085 FARMERS & MERCHANTS STATE BANK Jun'42Stmt 75-220	O. L. JOHNSON W. D. JAMES, Ch. of Bd.	G. C. COOK T. A. NELSON A. D. HOIDALE	FORREST HEDGER	ELMER BRATSCHE EDITH ANDERSON	50	50	73	1,272	1,451	354	202	21	847	27	Chase N., N. Y.; Cont. Ill. N., Chi.; Northw. N. Minpls.; Stk. Yds. N., So. St. P.
Triumph Martin Q10	480 Triumph State Bank Jun'42Stmt 75-959	Arthur J. Peterson Ch. of Bd. and Pres.	James Meehan	E. A. Edman		20	12	13	291	336	118	34	22	154	8	Live Stk. N., Chi.; Mar- quette N., Minpls.; Stk. Yds. N., So. St. P.; 1st N., Mankato.
Truman Martin Q11	984 Peoples State Bank of Truman, Inc. Jun'42Stmt 75-1286	J. E. Stockman	August Ebert	B. J. Dallman	E. G. Breuning	20	20	23	479	542	197	50	9	278	8	Cont. Ill. N. Bk. & Tr. Co., Chi.; 1st N. Bk. & Tr. Co., Minpls.
"	"	Truman National Bank Jun'42Stmt 75-533	G. M. Seaberg	R. G. Vandrey	R. L. Krause	50	6	10	377	443	145	23	35	240		City N., Chi.; Northw. N., Minpls.; 1st N., St. P. and Mankato.
Twin Lakes Freeborn R16	150 Twin Lakes State Bank Jun'42Stmt 75-1049	F. L. White	Ray L. White	H. L. Peterson		10	7	5	204	226	74	23	19	106	4	1st N. Bk. & Tr., Minpls.; Freeborn Co. N., Albert Lea.
Twin Valley Norman G4	844 First National Bank Jun'42Stmt 75-506	C. E. Peterson	N. A. Peterson	B. L. Howard		25	5	2	236	268	146	86	8	20	8	Cent. Han. Bk. & Tr. Co., N. Y.; Northw. N., Minpls.; 1st N., St. P.
Two Harbors Lake H22	4046 Commercial State Bank Jun'42Stmt 75-128	G. W. Watts	J. G. Sellwood	P. A. Essen	Clarence A. Lund, H. S. Dwan	25	21	14	706	766	255	191	53	254	13	Chase N., N. Y.; City N. and 1st & Am. N., Du- luth; 1st N., St. P.; 1st N. Bk. & Tr., Minpls.
"	"	FIRST NATIONAL BANK IN TWO HARBORS Jun'42Stmt 75-129	A. E. HAUGAN	THOS. OWENS	W. G. PETERSON	63	30	29	1,017	1,150	237	247	154	486	26	N. City N. Y.; 1st & Am. N., Duluth; Northw. N. Bk. & Tr. Co., Minpls.
Tyler Lincoln P4	1005 Citizens State Bank of Tyler, Inc. Jun'42Stmt 75-1387	C. A. Lauritsen	F. Utoft	J. M. Donahue	A. B. Larson	25	15	18	598	656	377	54	116	99	10	Chase N., N. Y.; City N. Chi.; Northw. N., Minpls.; 1st N., Mankato.
Ulen Clay G4	562 The Northwestern State Bank of Ulen Jun'42Stmt 75-1222	Ed Hekman	Victor Hanson C. E. Pederson	A. J. Andersen	A. J. Andersen, Jr.	25	5	2	175	211	68	50	5	79	9	Northw. N. and 1st N., Minpls.; Am. State Moorhead.
Underwood Otter Tail J6	353 Farmers State Bank Jun'42Stmt 75-1268	M. J. Moen, Ch. of Bd. and Pres.	C. J. Moen	H. M. Gronner	P. B. Franze, Ole Torvik	12	18		382	412	114	92	39	162	5	Fergus Falls N. and 1st N., Fergus Falls; Northw. N. and 1st N. Bk. & Tr. Co., Minpls.
Upsala Morrison K11	347 Farmers State Bank Jun'42Stmt 75-1135	Peter Viehauser	Frank Lange James Johnson	A. M. Borgstrom	Wm. E. Osberg	15	6	4	195	220	95	33	4	82	6	Northw. N. Bk. & Tr., 1st N. Bk. & Tr. Co. and Marquette N., Minpls., Am. N. and 1st N., Lit- tle Falls.
Vergas Otter Tail I6	351 Vergas State Bank Jun'42Stmt 75-822	A. O. Lee	S. A. Bye	J. Score	Elenor A. Luebberman	15	15	3	218	251	107	15	42	85	2	Northw. N. Bk. & Tr. Co. and 1st N., Minpls.
Vermillion Dakota O17	107 Vermillion State Bank Jun'42Stmt 75-1437	F. J. Poepl, Ch. of Bd. and Pres.	M. A. Doffing	C. A. Kasel		10	5	11	245	277	79	12	22	155	9	1st N. Bk. & Tr., Northw. N. and Marquette N., Minpls.; 1st N., Hastings.
Verndale Wadena I9	521 First National Bank Jun'42Stmt 75-965	L. D. Frazier	C. M. Hastings	L. E. Perkins	E. W. Orr	25	11	5	294	335	115	33	68	113	6	Cont. Ill. N. Bk. & Tr. Co., Chi.; Northw. N. Bk., 1st N. Bk. & Tr. Co., Minpls.

Number under Name of Bank is the Transit Number given to each bank in U. S. exclusively by The Band-McNally Bankers' Directory, under the authority of The American Bankers Ass'n.

MINNESOTA—Continued

Non-Bank Towns with Nearest Banking Point (Indexed Acces.), Lawyers, Laws (indexed) in back of this volume. For Interest Rates, Holidays, etc., see Laws.

TOWN AND COUNTY. ▲County Seats. ◆Entire State in No. 9 Fed. Res. Dist.	●Mem. A. B. A. \$State Priv. ◆Mem. State B. Ass'n. [Estab. ◆Fed. Res. Depts.: T-Trust B-Bond I-Indep. E. A. Savings ▲FDIC	PRESIDENT.	VICE-PRESIDENT.	CASHIER.	Ass'T CASHIER.	LIABILITIES. (In Thousands of Dollars)					RESOURCES.					PRINCIPAL CORRESPONDENTS.		
						Capital	Surplus	Und. Prof. and or Reserves	Deposits	Other Liabilities	Totals	Cash, Ex. & Due from Bks	U.S. Gov. Securities	Other Securities	Loans & Discounts		Other Resources	
Vernon Center 355 Blue Earth Q12	State Bank of Vernon Center 75-1589-▲@t\$29 Jun'42Stmt	C. M. Banks	M. A. Arneson E. G. Untiedt	C. M. Banks		10	10	6	232		258	41	111		105	1	N. Citiz., Mankato; Northw. N. Bk. & Tr., Minpls.; 1st N., St. P.	
Victoria 276 Carver N14	Victoria State Bank Jun'42Stmt 75-1032	O. H. Klein	M. Notermann	Ray J. Diethelm		10	10	10	225		255	53	153	24	24	1	1st N. Bk. & Tr. Co., Minpls.	
Virginia 12,264 St. Louis F19	*AMERICAN EXCHANGE NATIONAL BANK ▲@t\$04 Jun'42Stmt 75-30 *First National Bank Jun'42Stmt 75-29 ▲@t\$92	G. A. Whitman	D. W. Stebbins J. D. Lamont	W. E. Martin	H. T. Lindahl H. H. Horrigan	100	150	25	1,457		1,732	433	395	626	257	21	Chase N., N. Y.; 1st N., Chi. and St. P.; Northw. N. Minpls.; 1st N. Mil. N. City, N. Y.; Cont. Ill. N., Chi.; 1st N., Minpls.; Northern N., Duluth.	
" " "	*STATE BANK OF VIRGINIA Jun'42Stmt 75-31 ▲@t\$11	J. E. HANSON	H. A. HANSEN	J. E. TAKKINEN	MARTIN VIRSHEK	100	20	19	1,258	3	1,400	366	404	316	306	8	Chase N., N. Y.; City N., Chi.; Northw. N., Minpls.; City N. and 1st & Am. N., Duluth.	
" " "	Virginia Clearing House (Members indicated by a*) FIRST STATE BANK OF WABASHA 75-168 ▲@t\$41 Jun'42Stmt	H. T. Lindahl	Martin Stal	A. A. Fossum, Sec.		(See pa Total	ges 274 Depo 75	-275- sits by 25	276 f Gites, 1,280	or Num States. ber of etc.)	1,412	Nation 246	al, Stat 198	e and 292	Private 669	Banks,	7	N. City, N. Y.; Cont. Ill. N., Chi.; Northw. N., Minpls.; 1st N., Winona. 1 Northw. N. Bk. & Tr. and 1st N., Minpls. 27 1st N. Bk. & Tr. Co., Minpls.
Wabasha 2368 Wabasha P21	Wabasso State Bank Jun'42Stmt 75-1610 ▲I@t\$34	Geo. A. Goblirsch	C. H. Leistikow	A. F. Hassenstab	F. W. Rohlik	25	10	5	509		549	237	39	22	250	1	Northw. N. Bk. & Tr. and 1st N., Minpls.	
Waconia 1315 Carver N14	First National Bank Jun'42Stmt 75-1474	C. H. Klein	H. A. Stahlke	C. H. Ortlip	Ben H. Hartmann	30	30	7	745	12	824	140	422	115	120	27	1st N. Bk. & Tr. Co., Minpls.	
Wadena 2916 Wadena I8	First National Bank in Wadena Jun'42Stmt 75-223 ▲@t\$98	T. C. Davis, Ch. of Bd. and Pres.	Joseph Mettel	H. E. Parker	M. F. Ehlen Anton Peterson	50	75	57	1,263		1,445	503	326	105	503	8	Cent. Han., N. Y.; Cont. Ill. N. Bk. & Tr., Chi.; 1st N., St. P.; Northw. N., Minpls.; Minn. N., Duluth.	
" " "	Wadena County State Bank 75-1383 ▲@t\$17 Jun'42Stmt	W. J. Browne	F. E. Breher	J. A. Otte	E. E. Jaranson	30	30	22	979		1,061	236	456	81	288		Chase N., N. Y.; 1st N. and Midland N., Minpls.; 1st & Am. N., Duluth; Am. N., St. P.	
Walker 939 Cass 611	First National Bank Jun'42Stmt 75-975 ▲@t\$06	C. J. Elsenpeter E. I. P. Staede, Ch. of Bd.	O. F. Ringle	R. Cecil Petterson	W. F. Sethney C. G. Swenson	25	50	17	619	3	714	206	185	82	224	17	Northw. N., Minpls.; Minn. N., Duluth.	
Walnut Grove 753 Redwood P7	Citizens State Bank Jun'42Stmt 75-1617 ▲I@t\$35	F. O. Egge	Thos. Masterson	Wm. A. Kuehl	W. J. Swoffer Wm. A. Rupp Evelyn Koblegard	25	10	14	405		454	138	35	6	272	3	Northw. N. Bk. & Tr., Minpls.; 1st N., Man- kato.	
Wanamingo 449 Goodhue P18	Security State Bank of Wan- amingo, Inc. @t\$17 Jun'42Stmt 75-1425	A. K. Syverson	E. E. Severeid P. J. Langeness	C. D. Olson	O. E. Naeseth	40	14	10	825		889	385	139	92	266	7	1st N., Midland N., and Northw. N., Minpls.; 1st N., St. P.	
Wanda 191 Redwood P8	Wanda State Bank ▲@t\$32 Jun'42Stmt 75-979	Christ Leuther	S. A. Bellig	N. A. Leuther	N. W. Jenniges Alfred Eichten	15	10	15	339		379	151	37		190	1	1st N. Bk. & Tr. Co., Minpls.	
Warren 1639 Marshall D2	PEOPLES STATE BANK Jun'42Stmt 75-1570 ▲@t\$28	GEO. C. MAGORIS	DAN DAHLSTROM	C. G. NYBAKKEN	O. H. MELGAARD	25	25	15	643		708	224	202	10	256	16	Cont. Ill. N. Bk. & Tr. Co., Chi.; Northw. N. Bk. & Tr. Co., Minpls.	
" " "	State Bank of Warren Jun'42Stmt 75-262 ▲I@t\$92	G. J. Johnson	R. B. Taralseth W. R. Holbrook	R. J. Schirber		25	25	4	577		631	171	143	17	284	16	1st N., Chi.; 1st N., Minpls.; Am. N. and 1st N., St. Paul.	
Warroad 1309 Roseau B8	Security State Bank Jun'42Stmt 75-1054 ▲I@t\$12	A. M. Landby	Elmer Brandli G. J. Anderson	H. M. Heneman	Lillian Larson Ben Bakken	25	10	12	262		309	96	34	51	126	2	Northw. N. Bk. & Tr. Co., Minpls.; Minn. N., Duluth; Am. N., St. P.	
Waseca 4270 Waseca Q15	FARMERS NATIONAL BANK Jun'42Stmt 75-155 ▲@t\$81	G. W. SPAULDING, JR.	W. C. MANTHEY	W. C. MANTHEY	R. H. DRAHEIM	50	50	28	882		1,010	143	386	82	349	50	N. Y. Tr. Co., N. Y.; Cont. Ill. N. Bk. & Tr. Co., Chi.; 1st N. Bk. & Tr. Co., Minpls.; 1st N., St. P.	
" " "	FIRST NATIONAL BANK Jun'42Stmt 75-156 ▲I@t\$02	G. P. SOMMERSTAD	O. DIDRA	J. E. FARRELL	F. L. MANTHEY LINN SOMMERSTAD	75 Pf. 25	75	25	2,645	3	2,848	1,023	238	421	1,127	39	Cent. Han. Bk. & Tr. Co., N. Y.; City N. Bk. & Tr. Co., Chi.; Northw. N. Bk. & Tr., Minpls.; Am. N., St. P.	
Watertown 737 Carver N14	American State Bank 75-1310 ▲I@t\$16 Jun'42Stmt	H. J. Steffen	n given Bill of La th each sight draft fo Alois Segner Henry Laasch	ding drafts, Cash presentation and Wm. F. Maas	and Time Items. 25c for Credit Repor ts. Leroy O. Wallin Alyce Erickson	30	20	6	522		578	224	94	23	232	5	Am. N., St. P.; Northw. N. Bk. & Tr. Co. and 1st N. Bk. & Tr., Minpls.	

MINNESOTA Map on Index

Banks Advertising in this Directory give Prompt Attention to Collections and Correspondence

Number under Name of Bank is the Transit Number given to each bank in U. S. exclusively by The Band-McNally Bankers' Directory, under the authority of The American Bankers Ass'n.

MINNESOTA—Continued

Non-Bank Towns with Nearest Banking Point (Indexed Acces.), Lawyers, Laws (Indexed) in back of this volume. For Interest Rates, Holidays, etc., see Laws.

TOWN AND COUNTY. County Seats. Entire State in No. 9 Fed. Res. Dist.	●Mem. A. B. A. §State §Priv. †Mem. State B. Ass'n. †Estab. ◆Fed. Res. Depts. †Trust B-Bond †Indep. B. A. ◎Savings ▲FDIC	PRESIDENT.	VICE-PRESIDENT.	CASHIER.	ASS'T CASHIER.	LIABILITIES. (In Thousands of Dollars)					RESOURCES.					PRINCIPAL CORRESPONDENTS.	
						Capital	Surplus	Und.Prof. and or Reserves	Deposits	Other Liabilities	Totals	Cash.Ex. & Due from Bks	U.S.Gov. Securities	Other Securities	Loans & Discounts		Other Resources
Waterville 1600 Le Sueur P15	FIRST NATIONAL BANK Jun'42Stmt ◆75-297 ▲◎†'04	{ A. E. ROBSON	EMIL GREGOR	F. A. DREWS	E. EGGERS	30	30	27	457	4	548	113	150	25	250	10	Northw. N. Bk. & Tr. Co., Minpls.; 1st N., St. P.;
" " " "	Security State Bank Jun'42Stmt 75-298 ▲◎†'08	{ AFFILIATED WITH THE NORTHWEST BANK CORPORATION W. J. Kalow	G. J. Dressel	B. W. Rademacher	Doris Clemons	25	6	7	213		251	60	49	48	90	4	1st N. and Northw. N., Minpls.; 1st N., Mankato.
Watkins 584 Meeker M11	Farmers State Bank Jun'42Stmt 75-1179 ▲I◎†'14	N. H. Ley	P. H. Weber	R. H. Ley	Gerald Ley	25	7	8	337		377	123	95	25	123	11	1st N., St. P.; Northw. N. Bk. & Tr. Co. and 1st N. Bk. & Tr. Co., Minpls.
Waubun 438 Mahnomen G5	Farmers State Bank of Waubun, Inc. Jun'42Stmt 75-1367 ▲I◎†'17	J. R. Blomquist	H. B. Gunderson	S. J. Schafer	L. C. Hemmelgarn	10	10	16	252		288	111	57	32	87	1	1st N. Minpls.; Det. State, Detroit Lakes; Minn. N., Duluth.
Waverly 458 Wright N13	Citizens State Bank Jun'42Stmt 75-529 ▲'13	W. H. Boland, Ch. of Bd. and Pres.	M. J. Boland	W. H. Boland	P. A. Cosgrove J. E. Herbst	10	10	11	217		248	123	43		76	6	Chase N., N. Y.; 1st N., St. P.; Northw. N. Bk. & Tr. Co., Minpls.; Stk. Yds. N., So. St. P.
Wayzata 1473 Hennepin N21	Wayzata State Bank Jun'42Stmt 75-984 ▲I◎†'08	A. C. Frick	G. G. Kysor	W. T. Blackmarr	Edith L. Soderberg	25	13	34	599		671	113	40	30	477	11	Northw. N. and 1st N. Bk. & Tr. Co., Minpls.
Welch 100 Goodhue O19	Farmers State Bank Jun'42Stmt 75-1254 ▲B◎†'15	Samuel Nelson	A. G. Swanson	A. H. Bjorlee	Helen Carlson	15	10	2	198		225	76	57	43	46	3	1st N., Red Wing; 1st N. Bk. & Tr. Co., Minpls.
Welcome 630 Martin R10	Welcome State Bank Jun'42Stmt ◆75-1099 ▲I◎†'13	G. H. Mussmann	E. W. Mussmann	W. C. Bicknase		25	15	3	325		368	146	28	28	155	11	Northw. N. Bk. & Tr. Co., Minpls.; N. Citiz., Mankato.
Wells 2217 Faribault Q14	Peoples State Bank Jun'42Stmt 75-1552 ▲◎†'24	Wm. H. Barr	M. E. Uggen, Exec. J. M. Hall	G. A. Uggen	E. O. Bottolfson	35	35	7	595		672	263	162	47	195	5	Chase N., N. Y.; Cont. Ill. N. Bk. & Tr. Co., Chi.; 1st N. and Marquette N., Minpls.; 1st N. and Am. N., St. P.
" " " "	Security State Bank Jun'42Stmt 75-1562 ▲◎†'25	Wm. F. Rosenow	B. O. Ensrud	M. E. Kalton	Val Yokiell	25	25	12	639		701	265	95	44	285	12	Chase N., N. Y.; 1st N., Chi.; 1st N., Mankato; Northw. N., Minpls.
Westbrook 871 Cottonwood Q7	Citizens State Bank Jun'42Stmt 75-545 ▲I◎†'02	T. V. Peterson, Ch. of Bd. and Pres.	Christ Ewy	Glen R. Villa	Wm. E. Cornick	25	50	23	835		933	305	205	38	385		1st N., Chi.; 1st N. Bk. & Tr. Co., Minpls.; N. Citiz., Mankato.
West Concord 744 Dodge P18	Farmers State Bank Jun'42Stmt ◆75-1513	Grover Dingler	J. L. Kutzler	A. O. Iverson	Aldrich Iverson	20	8	10	350		394	154	63	27	142	8	1st N. Bk. & Tr. Co., Minpls.
" " " "	First National Bank in West Concord Jun'42Stmt ◆75-988 ▲B◎†'34		C. E. Bringgold	W. E. Glarner		30	10	5	426		491	179	140	28	139	5	1st N., Chi.; Northw. N. Bk. & Tr., Minpls.; 1st N., St. P.
West St. Paul 5733 (St. Paul P. O.) Dakota N24	West St. Paul State Bank Jun'42Stmt 75-1547 ▲I◎†'23	Henry Ehlers	Leonard Matczynski	Edwin Ehlers, V. P. and Cash.	Walter Bartsch	25	15	27	733		800	212	69	83	435	1	Cont. Ill. N. Bk. & Tr. Co., Chi.; Empire N., St. P.
Wheaton 1700 Traverse K3	THE FIRST STATE BANK OF WHEATON Jun'42Stmt 75-295 ▲◎†'99	{ G. I. KRISTENSEN, Ch. of Bd. and Pres.	ALBERT HEIDELBERGER	G. E. RUED	LEONE PEYTON	25	15	9	494	5	548	56	276	47	149	20	Chase N., N. Y.; Cont. Ill. N., Chi.; 1st N. Bk. & Tr. Co., Minpls.; 1st N., St. P.
" " " "	State Bank of Wheaton Jun'42Stmt 75-294 ▲I◎†'99	F. W. Siewert	CE: Plain Sight WITH FIRST BAN	Drafts 15c; Credit Reports 25c. K STOCK CORP	Alvin Quast Allan Siewert	25	20	11	806		862	336	90	20	406	10	City N. Bk. & Tr., Chi.; 1st N. and Am. N., St. P.; Northw. N. and Midland N. Bk. & Tr., Minpls.
White Bear Lake Ramsey M24 2858	First State Bank Jun'42Stmt 75-989 ▲B◎†'05	H. A. Warner, Ch. of Bd. and Pres.	A. J. Vadnais	F. J. Taylor	S. E. Benson	25	15	6	566		612	246	200	22	130	14	Chase N., N. Y.; City N. Bk. & Tr., Chi.; 1st N. and Northw. N., Minpls.; 1st N. and Am. N., St. P.
White Rock 31 (Cannon Falls P. O.) Goodhue O18	White Rock State Bank Jun'42Stmt 75-1233 ▲B◎†'15	E. P. Erickson, Ch. of Bd. and Pres.	Elizabeth L. Fanning	C. E. Swanson	L. A. Anderson	10	7	6	178		201	72	33	10	83	3	Midland N. Bk. & Tr., Minpls.; 1st N., Cannon Falls.
Williams 376 Lake of the Woods, B10	First State Bank Jun'42Stmt 75-1186 ▲B◎†'14	Carl Lundsten	Albert Chilgren	W. R. Siems, Exec. V. P. and Cash.	Laverne L. Carlson Margaret McClernan	10	25	6	344		385	48	182	27	128		1st N. Bk. & Tr., Minpls.; 1st N., St. P.; Minn. N., Duluth.
Willmar 7623 Kandiyohi M9	BANK OF WILLMAR Jun'42Stmt 75-137 ▲I◎†'76	{ G. J. JOHNSON OTTO BREMER, Ch.	EDWIN SELVIG N. H. TALLAKSON	A. E. NORDSTROM LILLIE B. NOREN, Aud.	A. STRUXNESS ADELINE SUNDBERG	100	100	26	1,909		2,135	588	638	58	817	34	N. City and Mnfrs. Tr. Co., N. Y.; Cont. Ill. N. Bk. & Tr. Co., Chi.; Northw. N. Bk. & Tr. Co., Midland N., and 1st N., Minpls.; Am. N. and 1st N., St. P.; City N., Duluth.
" " " "	SECURITY NATIONAL BANK Jun'42Stmt ◆75-1590 ▲◎†'29	{ O. F. GRANGAARD AFFILIATED WITH FIRST BAN		G. W. ODELL	E. T. FRIDNER IRENE OLSON ORATION.	100	22	13	1,499	6	1,640	419	752	98	325	46	Chem. N., N. Y.; 1st N., Chi.; 1st N., St. P.; 1st N. Bk. & Tr. Co., Minpls.

MINNESOTA Map on Index

Banks Advertising in this Directory give Prompt Attention to Collections and Correspondence

Number under Name of Bank is the Transit Number given to each bank in U. S. exclusively by The Rand-McNally Bankers' Directory, under the authority of The American Bankers Ass'n.

MINNESOTA—Continued

Non-Bank Towns with Nearest Banking Point (Indexed Acces.), Lawyers, Laws (Indexed) in back of this volume. For Interest Rates, Holidays, etc., see Laws.

TOWN AND COUNTY. County Seats. Entire State in No. 9 Fed. Res. Dist.	Mem. A. B. A. State Priv. Mem. State B. Ass'n. [Etab. Fed. Res. Depts. Trust B-Bond I-Indep. B. A. Savings FDIC	PRESIDENT.	VICE-PRESIDENT.	CASHIER.	ASS'T CASHIER.	LIABILITIES. (In Thousands of Dollars)					RESOURCES.					PRINCIPAL CORRESPONDENTS.	
						Capital	Surplus	Und. Prof. and Reserves	Deposits	Other Liabilities	Totals	Cash. Ex. & Due from Bks	U. S. Gov. Securities	Other Securities	Loans & Discounts		Other Resources
Willmont 361 Nobles Q5	First National Bank Jun'42Stmt 75-992▲I@*1900	C. W. Becker, Ch. of Bd. and Pres.	E. L. Meyer	E. W. Nun		25	7	6	428		466	166	89	65	139	7	Northw. N. Bk. & Tr. Co., Minpls.; State Bk. Worthington.
Windom 2807 Cottonwood Q8	FIRST NATIONAL BANK Jun'42Stmt 75-245 ▲@T*81	{ O. J. NELSON AFFILIATED WITH FIRST BANK	S. B. ERICKSON	B. G. GRANGAARD	N. M. NELSON	50	50	15	1,009	11	1,135	295	470	102	225	43	Chase N., N. Y.; Cont. Ill. N. Bk. & Tr., Chi.; 1st N. Bk. & Tr., Minpls.; 1st N. St. P.
" " "	Windom National Bank Jun'42Stmt 75-246 ▲B@*02	F. L. Parso, M. L. Fisch, Ch.		John J. Rupp, J. B. Benson, A. C.	M. C. Langley, P. J. Gillam, John K. Rupp	35	100	42	1,311		1,488	622	73	437	334	22	Cent. Han., N. Y.; Cont. Ill. N., Chi.; Am. N., and 1st N., St. P.; Northw. N., Minpls.
Winger 301 Polk F5	Farmers State Bank Jun'42Stmt 75-993 ▲I@*104	Olaf Berge, Ch. of Bd. and Pres.	Ed. Holm	O. B. Gjerdingen	John Jensen	20 Dec. 3	15	16	415		469	103	83	68	211	4	Northw. N. and Marquette N., Minpls.; 1st & Am. N., Duluth.
Winnabago 1992 Faribault Q12	FIRST NATIONAL BANK IN WINNEBAGO Jun'42Stmt 75-1092	G. M. Seaberg	H. S. Muir	I. A. Babcock	R. E. Schmierer	50	50	7	716		823	209	84	107	405	18	1st N. Chi. and St. P.; 1st N. Bk. & Tr., Minpls.; N. Citiz., Mankato.
Winona 22,490 Winona Q23	*FIRST NATIONAL BANK Jun'42Stmt 75-16 ▲B@T*155	{ G. M. ROBERTSON W. A. MAHL, Ch. of Bd.	C. W. BRITTS THEO. HECK J. RUSSELL SMITH E. E. SHEPARD, V. P. and Tr. Off.	C. W. BRITTS	H. L. HARRINGTON JOHN G. LIBERA	250	250	97	5,527	4	6,128	1,203	2,059	826	1,899	141	Chase N., N. Y.; Cont. Ill. N. Bk. & Tr. Co., Chi.; Northw. N. Bk. & Tr. Co., Minpls.
" " "	*MERCHANTS BANK Jun'42Stmt 75-19▲I@T*175	S. A. STEFFEN, Ch. of Bd. and Pres.	J. R. CHAPPELL R. M. TOLLESON, V. P. and Tr. Off.	H. A. TORNOW	R. H. BUBLITZ V. H. KAHL	200	200	142	6,001	45	6,588	1,669	1,825	515	2,444	135	Gty. Tr., N. Y.; Cont. Ill. N. Bk. & Tr., Chi.; 1st N., St. P.; Midland N. Bk. & Tr., Minpls.
" " "	*THE WINONA NATIONAL AND SAVINGS BANK Jun'42Stmt 75-21 ▲B@T*116	E. L. KING W. F. QUEISSER, V. P. and Tr. Off.	E. L. KING, JR. PAUL BAUMGARTNER, A. V. P.	JOHN AMBROSEN	E. W. MILLER S. J. KRZYSKO, A. C. and A. Tr. Off. A. H. JACKSON	200	200	102	4,803	5	5,310	1,307	880	1,451	1,516	156	N. City, N. Y.; Cont. Ill. N. Bk. & Tr. Co. and 1st N., Chi.; 1st N., St. P.; 1st N. Bk. & Tr. Co., Minpls.; 1st Wis. N., Mil.
" " "	Winona Clearing House (Members indicated by a *)	W. F. Queisser	G. M. Robertson S. A. Steffen	H. L. Harrington, Sec. and Tr.		(See page Total)	274	-275-	276 f	or Num	ber of	Natlon	al, Stat	e and	Private	Banks,	
Winsted 660 McLeod N13	Citizens State Bank Jun'42Stmt 75-1604 ▲I@*132	J. J. Sterner, Ch. of Bd. and Pres.	D. E. Campbell Alfons Fasching	A. P. Kappel	Helen B. Campbell Adeline Westrup Marie Meuleners	15 Dec. 8	4	3	361		391	96	64		222	9	Northw. N. Bk. & Tr. Co. and 1st N., Minpls.; Am. N., St. P.
Winthrop 1195 Sibley O11	Winthrop State Bank Jun'42Stmt 75-343 ▲@*103	H. C. Stresemann	A. L. Olson	E. W. Olson	R. E. Johnson	25	20	1	463		509	172	66	100	159	12	1st N. and Northw. N., Minpls.
Woodlake 436 Yel. Med. O7	State Bank of Wood Lake Jun'42Stmt 75-996 ▲I@*102	W. C. Frank	Julius Alke J. P. Hauck	W. O. Sohre	Marian Thorkelson Norma Nelson	20	12	9	395		436	149	74	27	184	2	Cont. Ill. N. Bk. & Tr., Chi.; 1st N. and Marquette N., Minpls.; Stk. Yds. N., So. St. P.
Worthington 5918 Nobles R6	State Bank of Worthington Jun'42Stmt 75-183 ▲I@*175	Ned Jones	Donald Vincent	Martin H. Voss	Ned R. Jones	50	50	60	1,499		1,659	774	400		469	16	Gty. Tr., N. Y.; Cont. Ill. N. Bk. & Tr., Chi.; Northw. N., Minpls.
" " "	WORTHINGTON NATIONAL BANK Jun'42Stmt 75-184-▲@*108	E. W. Kane	A. J. Goff	M. O. Leonard	C. E. Mobeck C. W. Bomgaars	50	50	30	1,702		1,832	841	210	136	610	35	Cent. Han. Bk. & Tr., N. Y.; 1st N., Chi., Sioux C. and Sioux F.; 1st N. Bk. & Tr., Minpls.
Wykoff 521 Fillmore R20	First State Bank Jun'42Stmt 75-531	John Vehrenkamp	Fred Schwier	G. F. Ziemer	L. A. Fries, Jr.	25	7	9	332		373	137	114	17	103	2	1st N. Bk. & Tr. Co., Marquette N. and Northw. N., Minpls.; 1st N., St. P. and Spring Valley.
Wyoming 253 Chisago M17	First State Bank Jun'42Stmt 75-1154	Gust Carlson W. J. Hoffman, Ch.	Luke Stannard	E. R. McClintick	M. K. Giese Mrs. H. N. McClintick	10	5	4	156		175	52		23	99	1	1st N., St. P.; Mid. N. Bk. & Tr. Co., 1st N., and Northw. N., Minpls.
Young America 406 Carver N13	State Bank of Young America Jun'42Stmt 75-998 @1900	C. H. Klein	William Mau, Jr.	F. S. Mayer		30	7	3	428		468	83	276	75	30	4	Chase N., N. Y.; 1st N., St. P.; Northw. N. Bk. & Tr. Co., Minpls.
Zumbrota 1386 Goodhue P13	Farmers Security State Bank Jun'42Stmt 75-1002▲I@*125	C. K. Clementson A. J. Rockne, Ch. of Bd.	J. N. Banitt	Baldwin Reppe Walter R. Grimm, A. C.	Mina Loken Esther Nordley E. C. Kalass	50	20	34	1,082		1,186	436	174	6	546	24	Cont. Ill. N. Bk. & Tr., Chi.; Marquette N. and Northw. N. Bk. & Tr., Minpls.; 1st N., St. P.

MINNESOTA Map on Index

Banks Advertising in this Directory give Prompt Attention to Collections and Correspondence

IN JACKSON, MISS.
DEPOSIT GUARANTY BANK
& TRUST Co.

Due to Jackson's central location, we can expedite the collection of all Mississippi items.

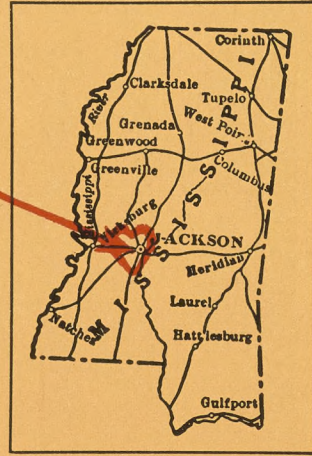

OFFICERS

- LEE R. HART - Chairman of Board
 J. M. HOLMAN, Chairman Executive Committee
- | | |
|------------------------------------|--|
| W. M. MOUNGER - - - - President | E. M. SUMMER - - - - - Cashier |
| MYER A. LEWIS Exec. Vice-President | J. W. BARKSDALE, Jr., Asst. Vice-Pres. |
| W. A. DAVENPORT - Vice-President | J. E. HEIDELBERG - - Asst. Cashier |
| JAMES H. SWANN - - Vice-President | E. E. FLOURNOY - - - Asst. Cashier |
| RUSS M. JOHNSON - - Vice-President | NOEL L. MILLS - - Asst. Trust Officer |
| | R. G. DUKE - - - - - Auditor |

Capital Paid in	- - - - -	\$825,000.00
Surplus, Undivided Profits and Reserves	-	\$817,346.06

*We Solicit Your Mississippi Business. Prompt Attention Given
 To All Items Sent Us.*

PROGRESSIVE, MODERN, EAGER TO SERVE

*Member Federal Reserve System
 Member Federal Deposit Insurance Corporation*

MISSISSIPPI
Capital — Jackson
COUNTIES
and
COUNTY SEATS

County	Index	Co. Seat
Adams	N 4	Natchez
Alcorn	A 21	Corinth
Amite	O 7	Liberty
Attala	H 15	Kosciusko
Benton	G 20	Ashland
Bolivar	E 7	Cleveland and Rosedale
Calhoun	D 16	Pittsboro
Carroll	F 13	Carrollton
Chickasaw	D 19	Houston and Vaiden
Choctaw	F 17	Ackerman
Claiborne	L 6	Port Gibson
Clarke	L 20	Quitman
Clay	F 20	West Point
Coahoma	C 8	Clarksdale and Friar Point
Copiah	L 10	Hazlehurst
Covington	M 15	Collins
DeSoto	A 13	Hernando
Forrest	O 17	Hattiesburg
Franklin	N 6	Meadville
George	P 21	Lucedale
Greene	O 21	Leakesville
Grenada	E 13	Grenada
Hancock	R 15	Bay St. Louis
Harrison	R 18	Gulf Port
Hinds	K 9	Jackson and Raymond
Holmes	G 12	Lexington
Humphreys	G 9	Belzoni
Issaquena	I 6	Mayersville
Itawamba	C 22	Fulton
Jackson	Q 21	Pascagoula
Jasper	L 18	Bay Springs and Paulding
Jefferson	M 6	Fayette
Jefferson Davis	N 13	Prentiss
Jones	M 17	Ellisville and Laurel
Kemper	I 20	De Kalb
Lafayette	C 15	Oxford
Lamar	O 16	Purvis
Lauderdale	J 20	Meridian
Lawrence	N 11	Monticello
Leake	I 15	Carthage
Lee	I 15	Tupelo
LeFlore	F 10	Greenwood
Lincoln	N 9	Brookhaven
Lowndes	F 22	Columbus
Madison	I 12	Canton
Marion	O 13	Columbia
Marshall	A 15	Holly Springs
Monroe	E 21	Aberdeen
Montgomery	F 14	Winona
Neshoba	I 18	Philadelphia
Newton	J 18	Deatur
Noxubee	G 21	Macon

Oktibbeha	F 19	Starkville
Panola	C 12	Batesville and Sardis
Pearl River	Q 15	Poplarville
Perry	O 19	New Augusta
Pike	C 9	Magnolia
Pontotoc	C 18	Pontotoc
Prentiss	B 21	Booneville
Quitman	C 10	Marks
Rankin	K 12	Brandon
Scott	J 15	Forest
Sharkey	I 7	Rolling Fork
Simpson	L 13	Mendenhall
Smith	L 15	Raleigh
Stone	Q 18	Wiggins
Sunflower	F 8	Indianola
Tallahatchie	D 11	Charleston and Sumner
Tate	B 12	Senatobia
Tippah	A 19	Ripley
Tishomingo	A 23	Iuka
Tunica	B 10	Tunica
Union	B 18	New Albany
Walthall	P 12	Tylertown
Warren	K 7	Vicksburg
Washington	G 7	Greenville
Wayne	M 20	Waynesboro
Webster	F 17	Walthall
Wilkinson	O 4	Woodville
Winston	H 18	Louisville
Yalobusha	D 14	Coffeeville and Water Valley
Yazoo	I 10	Yazoo City



The First National Bank of Memphis
BOND DEPARTMENT
Dealers in Tennessee, Mississippi and Arkansas Municipals
Memphis, Tenn. — Phones: 5-3637, L. D. 311

UNLOCK *the* DOOR *to* YOUR TRANSIT PROBLEMS



\$2⁵⁰ A COPY
includes
SUPPLEMENT
issued in October

The Key Book is a record of transit numbers assigned to every bank in the U. S., arranged in alphabetical and numerical order.

Using the Transit number of a bank eliminates the need of writing out the full name of a bank, etc., speeds up work and minimizes the possibility of error.

Detailed instructions for its efficient use appear in the front part of each Key Book.

Copies of the 1942 edition Key to the Numerical System of the American Bankers Association are available.

Compiled and published yearly in May under authority of the American Bankers Association, as their OFFICIAL NUMBERING AGENT.

RAND McNALLY & COMPANY

536 SOUTH CLARK ST. • CHICAGO, ILL.

Order Your Copies NOW

Number under Name of Bank is the Transit Number given to each bank in U. S. exclusively by The Rand-McNally Bankers' Directory, under the authority of The American Bankers Ass'n.

MISSISSIPPI

Non-Bank Towns with Nearest Banking Point (Indexed Acces.), Lawyers, Laws (indexed) in back of this volume. For Interest Rates, Holidays, etc., see Laws.

TOWN AND COUNTY. County Seats. Fig. is F. Res. Dist. N. O. N. Or. M. Memp. Aberdeen 4746 8M Monroe E21	Mem. A. B. A. State Priv. Mem. State B. Ass'n. [Etab. Fed. Res. Depts. Trust B-Bond I-Indep. B. A. Savings FDIC	PRESIDENT.	VICE-PRESIDENT.	CASHIER.	ASS'T CASHIER.	LIABILITIES. (In Thousands of Dollars)					RESOURCES.					PRINCIPAL CORRESPONDENTS.		
						Capital	Surplus	Und.Prof. and or Reserves	Deposits	Other Liabilities	Totals	Cash, Ex. & Due from Bks	U.S. Gov. Securities	Other Securities	Loans & Discounts		Other Resources	
First National Bank Jun'42Stmt 85-131	▲187	Eugene L. Sykes	J. C. Wicks C. E. Hamilton B. H. McFarland	J. W. McRae		50 Pf. 33	52	12	832		979	361	129	177	292	20	Cent. Han., N. Y.; Mtle-Com., St. L.; Hibernia N., N. O.; 1st N., Memp. Chase N., N. Y.; Un. Plan. N., and N. Bk. of Com., Memp.; 1st N., St. L.; Whitney N., N. O. Gty. Tr., N. Y.; Whitney N., N. O.; Un. Plan., Memp. N. City, N. Y.; Cont. Ill. N., Chi.; Mtle-Com., St. L.; N. Bk. Com., Memp. Chase N., N. Y.; 1st N., Memp.	
Monroe Banking & Trust Co. Jun'42Stmt 85-133	▲187	W. H. Carlisle		Henry Dugas		100	90	12	1,233	5	1,440	584	35	453	350	18	1st N. & Merch. N., Vicksburg; 1st N., Memp.; Dep. Gty., Jackson. Mtle-Com. Bk. & Tr., St. L.; 1st-Col. N., Col.; Dep. Gty. Bk. & Tr., Col. 1st N., Memp.; Cap. N., Jackson.	
Bank of Ackerman 85-200	▲187	J. T. Thomas	J. G. King	J. E. Finger	J. F. Keen	(Branch of Grenada Bank, Grenada, Miss.)	45 Pf. 33	10	9	926	27	1,050	342		443	207	58	1st N., Memp.; Citiz. State, Tupelo; Hib. N., N. O.; Dep. Gty., Jackson. N. Bk. Com., Memp.; Mtle-Com., St. L.; Whitney N., N. O.; Dep. Gty. Bk. & Tr., Jackson.
Bank of Amory Jun'42Stmt 85-169	▲187	O. M. Harrison	S. J. Collier E. J. Gilmore	E. C. Bourland		30 Pf. 9	39	5	862		945	610	22	212	91	10	1st N., Memp.; Citiz. State, Tupelo; Hib. N., N. O.; Dep. Gty., Jackson. N. Bk. Com., Memp.; Mtle-Com., St. L.; Whitney N., N. O.; Dep. Gty. Bk. & Tr., Jackson.	
Security Bank Jun'42Stmt 85-430	▲187	T. J. Cole, Sr. Ch. of Bd. and Pres.	J. R. Buchanan	L. B. Roberts	O. K. Pugh		15 Pf. 7	16	20	586		644	425		66	146	7	1st N., Memp.; Citiz. State, Tupelo; Hib. N., N. O.; Dep. Gty., Jackson. N. Bk. Com., Memp.; Mtle-Com., St. L.; Whitney N., N. O.; Dep. Gty. Bk. & Tr., Jackson.
Bank of Anguilla Jun'42Stmt 85-267	▲187	W. T. McKinney	Kathryn F. Clegg	H. C. Greer, Jr.	S. A. Summer		7 Pf. 6	2	4	77		96	50	8	11	24	3	1st N., Memp.; Citiz. State, Tupelo; Hib. N., N. O.; Dep. Gty., Jackson. N. Bk. Com., Memp.; Mtle-Com., St. L.; Whitney N., N. O.; Dep. Gty. Bk. & Tr., Jackson.
Artesia State Bank Jun'42Stmt 85-268	▲187	J. N. Roberts	C. D. Pritchard	O. G. McIlwain		(Branch of Bank of Blue Mountain, Miss.)	30	10	4	401		445	261		61	118	5	1st N., Memp.; Citiz. State, Tupelo; Hib. N., N. O.; Dep. Gty., Jackson. N. Bk. Com., Memp.; Mtle-Com., St. L.; Whitney N., N. O.; Dep. Gty. Bk. & Tr., Jackson.
Ashland Branch Bk. of Blue Mountain 85-269	▲187	Victor Davis Robt. B. King, Ch. of Bd.	B. W. Caldwell	J. R. Ford, Cash. and Tr.			35 Pf. 8	31	5	702	1	782	423	30	227	95	7	1st N., Memp.; Citiz. State, Tupelo; Hib. N., N. O.; Dep. Gty., Jackson. N. Bk. Com., Memp.; Mtle-Com., St. L.; Whitney N., N. O.; Dep. Gty. Bk. & Tr., Jackson.
Bank of Batesville Jun'42Stmt 85-271	▲187	T. Z. Pollard	P. V. Graves E. W. Leigh	H. E. Herron	D. R. Johnson, Sec.		60 Pf. 210	106	6	5,589	12	5,983	1,718	437	2,741	955	132	Chem. Bk. & Tr., N. Y.; Northern Tr. Co., Chi.; Whitney N. and Am. Bk. & Tr. Co., N. O.; Dep. Gty. Bk. & Tr., Jackson.
HANCOCK BANK Jun'42Stmt 85-134 (Main Office)						Special attention given Bill of Lading drafts, Cash and Time Items. Please send 15c with each sight draft for presentation and 50c for Credit Reports.												
Merchants Bank & Trust Co. 85-135	▲187	Emilio Cue, Ch. of Bd. and Pres.	W. J. Gex, Jr.	Joe B. Barrow			35	40	22	575		672	98		95	435	44	Chem. Bk. & Tr. Co., N. Y.; Hib. N. and Whitney N., N. O. 2 Hib. N. and Whitney N., N. O.; Cap. N., Jackson. 1st N., Memp.; Iuka Gty., Iuka. Gty. Tr., N. Y.; Whitney N., N. O.; 1st N., St. L. Un. Plan. N. Bk. & Tr., N. Bk. of Com., and 1st N., Memp.
Bay Springs Bank Jun'42Stmt 85-272	▲187	J. B. Thigpen	C. Blankinship J. J. Denson	D. T. Burnett	J. I. Jenkins		25 Pf. 32	14	21	899		991	470	50	266	203	2	1st N., Memp.; Iuka Gty., Iuka. Gty. Tr., N. Y.; Whitney N., N. O.; 1st N., St. L. Un. Plan. N. Bk. & Tr., N. Bk. of Com., and 1st N., Memp.
Bank of Belmont Jun'42Stmt 85-478	▲187	B. E. Wright	R. A. McRee, Jr.	Clay Wright, V. P. and Cash.	Mabel Campbell		10	12	4	342		368	182	15	101	66	4	1st N., Memp.; Iuka Gty., Iuka. Gty. Tr., N. Y.; Whitney N., N. O.; 1st N., St. L. Un. Plan. N. Bk. & Tr., N. Bk. of Com., and 1st N., Memp.
Bank of Belzoni 85-225	▲187	J. T. Thomas	H. B. Haynes			(Branch of Grenada Bank, Grenada, Miss.)	75	80	24	1,231		1,410	387	150	174	678	21	1st N., Memp.; Iuka Gty., Iuka. Gty. Tr., N. Y.; Whitney N., N. O.; 1st N., St. L. Un. Plan. N. Bk. & Tr., N. Bk. of Com., and 1st N., Memp.
Citizens Bank & Trust Co. Jun'42Stmt 85-226	▲187	V. B. Montgomery	Paul Townsend, Act.	E. W. Williams			10	19	2	202		233	167	11	30	23	2	1st N., Memp.; Iuka Gty., Iuka. Gty. Tr., N. Y.; Whitney N., N. O.; 1st N., St. L. Un. Plan. N. Bk. & Tr., N. Bk. of Com., and 1st N., Memp.
Bank of Benoit Jun'42Stmt 85-274	▲187	J. A. Bostick	W. S. Poe	W. W. Rotchild			20	9	1	115		145	46		27	72	2	1st N., Memp.; Iuka Gty., Iuka. Gty. Tr., N. Y.; Whitney N., N. O.; 1st N., St. L. Un. Plan. N. Bk. & Tr., N. Bk. of Com., and 1st N., Memp.
Bank of Beulah Jun'42Stmt 85-275	▲187	Mrs. W. T. Cassity	H. H. McGowen	H. E. McCaslin			75 Pf. 67	30	24	2,606	38	2,840	928	153	1,087	533	139	1st N., Memp.; Iuka Gty., Iuka. Gty. Tr., N. Y.; Whitney N., N. O.; 1st N., St. L. Un. Plan. N. Bk. & Tr., N. Bk. of Com., and 1st N., Memp.
FIRST NATIONAL BANK Jun'42Stmt 85-74 Send Harrison for collection. They will be given accompanied by 15c Credit Reports 25c.						d Coupons to us Plain Sight 25c.												
Peoples Bank Jun'42Stmt 85-75	▲187	L. N. Dantzler Ed. Barq, Sr., Ch. of Bd.	G. W. Wallace J. Lawrence O. G. Swetman, Act. V. P.	G. L. Swetman, Cash and Tr. Off.	E. M. Wallace		97 Pf. 25	110	65	3,017		3,314	933	1,011	867	435	68	1st N., Memp.; Iuka Gty., Iuka. Gty. Tr., N. Y.; Whitney N., N. O.; 1st N., St. L. Un. Plan. N. Bk. & Tr., N. Bk. of Com., and 1st N., Memp.
Bank of Blue Mountain Jun'42Stmt 85-277	▲187	D. E. Guyton, Inact. D. E. Guyton, Ch. of Bd.	A. J. Guyton	A. J. Guyton, Cash. and Sec.			25	7	5	441		478	176	21	124	144	13	1st N., Memp.; Iuka Gty., Iuka. Gty. Tr., N. Y.; Whitney N., N. O.; 1st N., St. L. Un. Plan. N. Bk. & Tr., N. Bk. of Com., and 1st N., Memp.
Merchants Bank Jun'42Stmt 85-279	▲187	J. L. Gaddis, Jr.	G. G. Williams	D. W. Graham			15	15	5	205		240	93	75	47	24	1	1st N., Memp.; Iuka Gty., Iuka. Gty. Tr., N. Y.; Whitney N., N. O.; 1st N., St. L. Un. Plan. N. Bk. & Tr., N. Bk. of Com., and 1st N., Memp.
Peoples Bank & Trust Co. 85-565	▲187			Seth Pound, V. P. and Mgr.	M. W. Smith, A. C. and A. Mgr.	(Branch of Peoples Bank & Trust Co., Tupelo, Miss.)	30 Pf. 26	50	15	1,384		1,505	597	102	570	229	7	1st N., Memp.; Iuka Gty., Iuka. Gty. Tr., N. Y.; Whitney N., N. O.; 1st N., St. L. Un. Plan. N. Bk. & Tr., N. Bk. of Com., and 1st N., Memp.
Rankin County Bank Jun'42Stmt 85-247	▲187	W. H. Barnes	R. L. Fox	R. L. Fox														

CAPITAL NATIONAL BANK • JACKSON, MISSISSIPPI

Number under Name of Bank is the Transit Number given to each bank in U. S. exclusively by The Rand-McNally Bankers' Directory, under the authority of The American Bankers Ass'n.

MISSISSIPPI—Continued

Non-Bank Towns with Nearest Banking Point (Indexed Access.), Lawyers, Laws (Indexed) in back of this volume. For Interest Rates, Holidays, etc., see Laws.

TOWN AND COUNTY. County Seats. Fig. is F. Res. Dist. N.O., N. Or. M. Memp.	Mem. A. B. A. State Priv. Mem. State B. Ass'n. (Estab. Fed. Res. Depts. Trust B-Bond I-Indep. B. A. Savings FDIC	PRESIDENT.	VICE-PRESIDENT.	CASHIER.	ASS'T CASHIER.	LIABILITIES. (In Thousands of Dollars)					RESOURCES.					PRINCIPAL CORRESPONDENTS.	
						Capital	Surplus	Und. Prof. and or Reserves	Deposits	Other Liabilities	Totals	Cash, Ex. & Due from Bks	U.S. Gov. Securities	Other Securities	Loans & Discounts		Other Resources
Brookhaven 6232 6 N.O. Lincoln N9	BROOKHAVEN BANK & TRUST CO. Jun'42Stmt 85-103	S. E. MORETON T. BRADY, JR., Ch.	G. M. HIGDON, Active G. HOMER KEES, A. V. P.	S. A. WALKER	T. E. APPLEWHITE	100 Pf. 110	55	26	2,254	-----	2,545	1,175	511	307	445	107	Chase N., N.Y.; Cont. Ill. N., Chi.; Whitney N. and Hib. N., N. O.; 1st N. and Mtle.-Com., St. L.; Un. Plan. N. and 1st N., Memp.; 1st N., Atl.
Brookville 764 8 M Noxubee G21	STATE BANK & TRUST CO. Jun'42Stmt 85-106	H. E. LITTLE	F. W. WALLEY	H. H. WARD	A. B. MIDDLETON, JR.	40	25	4	730	-----	799	319	61	201	197	21	Cent. Han., Bk. & Tr., N. Y.; N. Bk. Com., N. O.; Dep. 1st N., Atl.; N. Bk. Com., Memp.
Bruce 1385 8 M Calhoun D16	BANK OF BROOKSVILLE Jun'42Stmt 85-282	J. L. S. Peterson	J. G. Peterson, Sr.	C. H. HUDSON	John K. Wilson	30	30	12	454	-----	526	86	5	152	283	-----	Gty. Tr., N. Y.; Whitney N., N. O.; Un. Plan. N. Bk. & Tr., Memp.
Byhalla 543 8 M Marshall A14	Bank of Bruce Jun'42Stmt 85-552	T. R. Davis	S. L. Spradling Ch. of Bd. and V. P.	W. J. Davis	Miss Maudie Crocker	10 Pf. 5	20	3	379	-----	417	307	-----	12	93	5	Un. Plan. N. Bk. & Tr. Co., Memp.
Calhoun City 1171 8 M Calhoun E16	Citizens Bank Jun'42Stmt 85-492	D. R. Moore	E. W. Ingram	L. D. Myers	A. N. French	25 Pf. 13	15	4	324	-----	381	167	25	95	87	7	Chem. Bk. & Tr. Co., N. Y.; 1st N., Memp.; Miss. Valley Tr. Co., St. L.
Canton 6011 6 N.O. Madison J12	Calhoun County Bank Jun'42Stmt 85-284	J. T. Thomas	Tilden Pryor	R. T. Gaston	-----	55 Pf. 67	70	16	1,235	-----	1,443	217	108	529	527	62	Un. Plan. N., Memp.; Whitney N., N. O.
Carrollton 575 8 M Carroll F13	Canton Exchange Bank Jun'42Stmt 85-124	F. E. Allen C. G. Bell, Ch. of Bd.	C. G. Bell	O. F. Garrett	A. Garbarino	65	48	8	1,307	1	1,429	583	310	233	271	32	Cent. Han. Bk. & Tr., N. Y.; 1st N., St. L. and Memp.; Hib. N., N. O.
Carthage 1766 6 N.O. Leake I 15	FIRST NATIONAL BANK Jun'42Stmt 85-126	E. A. HOWELL F. H. RAY, Ch. of Bd.	F. H. RAY	C. K. WOHNER	G. J. ANDERSON	25 Pf. 40	10	16	505	57	653	349	60	10	171	63	N. City, N. Y.; Whitney N., N. O.; Un. Plan. N. Bk. & Tr. Co., Memp.
Centreville 1163 6 N.O. Wilkinson P5	Peoples Bank & Trust Co. Jun'42Stmt 85-515	J. H. Sasser	F. E. Leach	J. H. Sasser	Nelda Jordan	25	17	3	441	-----	486	234	43	132	70	7	Whit. N., N. O.; Dep. Gty., Jackson; Mtle.-Com. Bk. & Tr. Co., St. L.
Charleston 2100 8 M Tal'chie D12	The Carthage Bank Jun'42Stmt 85-541	E. B. Robinson, Ch. of Bd. and Pres.	K. R. Ewald	Omer Carroll, Cash. and Sec.	Irma Butler	20	22	6	432	-----	480	224	-----	145	91	20	Whitney N., N. O.; Lou. N., Bat. Rouge; Cap. N., Jackson; N. Bk. of Com., N. O.
Clarksdale 12,168 8 M Coahoma C9	Bank of Charleston Jun'42Stmt 85-187	J. T. Thomas	J. H. Caldwell	-----	W. W. Woods	25 Pf. 40	10	16	505	57	653	349	60	10	171	63	Un. Plan. N. Bk. & Tr. Memp.
Cleveland 4189 8 M Bolivar E8	Tallahatchie County Bank Jun'42Stmt 85-189	N. R. Rice, Ch. of Bd., V. P. and Tr. Off.	C. E. Anderson J. L. Burnett	Mac Neely	Mrs. E. B. O'Shea	200 Pf. 217	207	42	6,465	21	7,152	3,566	840	1,029	1,578	139	Chem. Bk. & Tr., N. Y.; Un. Plan. N., Memp.
Clinton 916 6 N.O. Hinds K10	BANK OF CLARKSDALE Jun'42Stmt 85-121	E. P. Peacock	Conwell Sykes, V. P. and Tr. Off. E. P. Peacock, Jr.	W. B. Trevilion	L. H. Dinkins S. F. Douglass S. W. Whitmire	75 Pf. 50	126	55	2,608	-----	2,914	1,216	58	170	1,424	46	Chem. Bk. & Tr., N. Y.; Cont. Ill. N., Chi.; Un. Plan. N., Memp.; Whitney N., N. O.
Coffeeville 481 8 M Yalobusha D14	COAHOMA COUNTY BANK & TRUST CO. Jun'42Stmt 85-560	G. G. SMITH	W. K. ANDERSON	R. N. BALTZER, V. P. and Cash.	T. R. FLEMING W. H. FRAZER, JR., ns direct.	73 Pf. 24	40	3	1,098	-----	1,238	406	78	345	387	22	Gty. Tr. and Irv. Tr. Co., N. Y.; Hib. N., N. O.; 1st N. and N. Bk. of Com., Memp.; 1st N. and Miss. Valley Tr., St. L.
Coldwater 690 8 M Tate A12	Bank of Cleveland Jun'42Stmt 85-258	J. T. Thomas	E. J. Nowell	-----	G. M. Moore A. H. Cable	7 Pf. 9	4	7	190	-----	217	65	2	103	42	5	Gty. Tr., N. Y.; Un. Plan. N., Memp.; Whitney N., N. O.; 1st N., St. L.
	Cleveland State Bank Jun'42Stmt 85-228	N. L. Cassibry	G. B. Woodward	G. B. Woodward	-----	13 Pf. 5	8	2	474	5	507	369	-----	32	101	5	Cent. Han. Bk. & Tr., N. Y.; Miss. Valley Tr., St. L.; N. Bk. Com., Memp.
	Bank of Clinton Jun'42Stmt 85-288	J. D. Wallace, Ch. of Bd. and Pres.	M. Latimer	A. K. Godbold	Mrs. J. R. Shields	8	2	474	5	507	369	-----	32	101	5	5	Dep. Gty. Bk. & Tr. Co., Jackson; 1st N., Memp.; Whit. N., N. O.
	Coffeeville Office of Bank of Water Valley Jun'42Stmt 85-566	C. W. Veazey	W. G. Todd	W. M. Tindall	J. D. Covington	8	2	474	5	507	369	-----	32	101	5	5	Chase N., N.Y.; Un. Plan. N. and 1st N., Memp.; Dep. Gty., Jackson.

CAPITAL NATIONAL BANK • JACKSON, MISSISSIPPI

TOWN AND COUNTY.	MEMBERSHIP & CAPITAL	BANK NAME	PRESIDENT.	VICE-PRESIDENT.	CASHIER.	ASS'T CASHIER.	LIABILITIES. (In Thousands of Dollars)					RESOURCES.					PRINCIPAL CORRESPONDENTS.	
							Capital	Surplus	Und. Prof. and or Reserves	Deposits	Other Liabilities	Totals	Cash, Ex. & Due from Bks	U.S. Gov. Securities	Other Securities	Loans & Discounts		Other Resources
▲County Seats Fig. is F. Res. Dist. N.O., N.Or. M Memp.	▲Mem. A. B. A. \$State †Priv. ‡Mem. State B. Ass'n. [Estab. ◆Fed. Res. Depts: T-Trust B-Bond I-Indep. B. A. ©Savings ▲FDIC	State Bank & Trust Co. Jun'42Stmt 85-390 ▲@T:13'34	Tarver McIntosh	J. M. Allred	E. W. McInnis	Viva Pope	10	7	8	236	2	272	91	17	86	71	7	Dep. Gty. Bk. & Tr., Jackson; Hib. N., N. O. Chem. Bk. & Tr., N. Y.; Hib. N., N. Bk. Com. and Whit. N. N. O.; Mtle. Com., St. L.; 1st N. and Un. Plan. N. Memp.
▲Collins 1100 6 N.O. Covington M15 ▲Columbia 6064 6 N.O. Marion O13		CITIZENS BANK Jun'42Stmt 85-438 ▲@:13	{ N. H. RANKIN	{ S. E. LAWRENCE D. M. COATS	{ D. M. COATS	{ Viva Pope	50	53	22	1,330		1,465	614	115	399	319	18	Chase N., N. Y.; 1st N., Chi., Memp. and St. L.; Whitney N., N. O.
" " " "		Columbia Bank... ▲@T:13'99 Jun'42Stmt 85-171	T. B. Lampton, Jr. W. E. Lampton, Ch. of Bd.	G. C. Maxwell	H. M. Bishop, V. P. and Cash.	W. E. Bullock	40	69	26	1,215		1,376	501	72	379	399	25	Cent. Han. Bk. & Tr. Co., N. Y.; Un. Plan. N. Bk. & Tr. Co., Memp.; 1st N., Atl.; Hibernia N., N. O.
▲Columbus 13,645 8 M Lowndes F22		FIRST-COLUMBUS NATIONAL BANK Jun'42Stmt 85-63 ▲@T:15'52 Merchants & Farmers Bank Jun'42Stmt 85-65 ▲@T:15'02	J. W. SLAUGHTER	H. M. PRATT	J. B. POPE, Cash. and Tr. Off.	T. E. PATTON H. V. WINGFIELD	150	100	15	2,785		3,050	1,291	280	392	1,021	66	Cent. Han. Bk. & Tr. Co., N. Y.; Un. Plan. N. Bk. & Tr. Co., Memp.; 1st N., Atl.; Hibernia N., N. O.
" " " "			O. H. Reeves	T. H. Henry J. O. Slaughter	J. O. Slaughter		65	125	7	1,888	23	2,108	1,189	249	504	108	58	Chase N., N. Y.; Cont. Ill. N., Chi.; Boatmen's N., St. L.; 1st N., Memp.
" " " "		NATIONAL BANK OF COMMERCE Jun'42Stmt 85-67 ▲@:13 State Bank of Como Jun'42Stmt 85-229 ▲@:1900	{ W. N. PUCKETT	{ F. P. PHILLIPS J. T. SANFORD	{ WILLIS POPE	{ F. M. DRAKE	100	54	22	2,032		2,208	1,067	150	498	443	50	Chase N., N. Y.; N. Bk. of Com., N. O.; N. Bk. Com., Memp.; Cap. N., Jackson.
Como 819 8 M Panola B18			D. Pointer, Sr.	Phil Pointer F. W. Taylor	D. Pointer, Jr.	Minnie Davis	30	34	2	652	1	719	308	106	151	152	2	N. City, N. Y.; 1st N. and Un. Plan. N., Memp.; Whitney N., N. O.
▲Corinth 7818 8 M Alcorn A21		MERCHANTS AND FARMERS BANK Jun'42Stmt 85-107 ▲@T:13'32 Security Bank... ▲T:13'32 Jun'42Stmt 85-112	L. E. WATSON	J. W. RANKIN	WM. A. JOHNS, JR.	R. H. PRICE	45	25	5	866	7	948	335	1	195	370	47	Chase N., N. Y.; Un. Plan. N. Bk. & Tr. Co., Memp.
" " " "			W. L. McPeters	R. C. Liddon	J. T. Maxedon, V. P. and Cash.	M. Surratt	50	70	7	1,249		1,376	753	77	135	410	1	Chase N., N. Y.; 1st N., Memp.; Whitney N., N. O.
Crawford 380 8 M Lowndes G21		Bank of Crawford... \$1'08 Jun'42Stmt 85-292	W. E. Ervin	G. B. Triplett	A. J. Ervin, Jr.	E. M. Ervin	10	7		93		110	37		24	49		1st N., Memp. and West Point; 1st-Col. N., Col.; Dep. Gty., Jackson.
Crenshaw 623 8 M Panola B11		Bank of Crenshaw... ▲:1'03 Jun'42Stmt 85-293	H. D. Crenshaw	T. C. Potts	D. A. Strickland	John A. Barham	30	13		457		510	331	23	65	90	1	Chem. Bk. & Tr., N. Y.; Un. Plan. N., Memp.; Hib. N., N. O.
Cruzer 450 8 M Holmes H11 Crystal Springs 6 N.O. Copiah L10 2855		Bank of Cruzer... ▲@:1'04 Jun'42Stmt 85-294 Truckers Exchange Bank Jun'42Stmt 85-562 ▲@:1'32	A. B. Archer	S. F. Buchanan	W. R. King	Addie Downer	15		2	114		166	51	5	47	39	24	Chase N., N. Y.; Un. Plan. N. Bk. & Tr., Memp.
▲Decatur 773 6 N.O. Newton J18 ▲De Kalb 866 6 N.O. Kemper I20 Drew 1579 8 M Sunflower E9		Peoples Bank... ▲:1'35 Commercial Bank... ▲I:1'14 Jun'42Stmt 85-296 MERCHANTS & PLANTERS BANK Jun'42Stmt 85-298 ▲@:1'10	T. A. Stennis	L. P. Spinks J. C. Stennis	F. M. Locker	S. R. Daws	30	21	7	672		737	386	111	160	76	4	Chase N., N. Y.; Merch. & Far. & 1st N., Meridian.
Duck Hill 537 8 M Montgomery F14 Durant 2510 8 M Holmes H13		Duck Hill Bank... ▲:1'06 Jun'42Stmt 85-299 Merchants & Farmers Bank Jun'42Stmt 85-518 ▲@T:13'20	Fred Grittman	J. D. Wilkins	C. A. Wilkins	T. C. O'Neal	50	32	3	621		717	399	16	100	182	20	Cent. Han. Bk. & Tr., N. Y.; 1st N., Memp.; N. Bk. Com., N. O.
" " " "		Peoples Bank... ▲:1'14 Jun'42Stmt 85-184	J. D. Wilkins	Elmo Branch	C. A. Wilkins	L. J. Wilkes	15	14	5	372		411	184		62	163	2	Un. Plan. N., Memp.; Whit. N., N. O.
Ecran 601 8 M Pontotoc C18 Edwards 1110 6 N.O. Hinds K8		Merchants & Farmers Bank Jun'42Stmt 85-301 ▲@:1'18 Bank of Edwards... ▲@:1'04 Jun'42Stmt 85-302	Eugene Cole	M. E. Cole			30	8	3	185		226	93	8	57	48	20	1st N., Memp.; N. Bk. Com., N. O.; Miss. Valley Tr. St. L.
▲Ellisville 2607 6 N.O. Jones M17		Merchants & Manufacturers Bank... 85-156 ▲@:1'02 Jun'42Stmt	J. L. Longinotti	Mrs. Kate Hunoldstein, V. P. and Sec.	J. C. Sproles		26	28	6	431	2	493	188	20	196	83	6	Chase N., N. Y.; Whit. N. and N. Bk. Com., N. O.; Un. Plan., Memp.
			J. H. Windham, Ch. of Bd. and Pres.	J. H. Milam	Le Roy Garrett		10	2		72		84	49			31	4	1st N., Memp.
			P. C. Bankston	H. A. Cannada	W. A. Montgomery, V. P. and Cash.	Lucille L. Moore	15	15	3	284		323	65	56	113	84	5	Chase N., N. Y.; Merch. N., Vicksburg; Whit. N., N. O.; Jackson St. N., Jackson.
			J. C. Austin		W. H. Ellsworth, V. P. and Cash.	Fred Bynum	30	30	22	827	91	1,066	401	72	179	389	25	Chase N., N. Y.; Whitney N. and N. Bk. Com., N. O.

CAPITAL NATIONAL BANK

JACKSON, MISSISSIPPI

Number under Name of Bank is the Transit Number given to each bank in U. S. exclusively by The Rand-McNally Bankers' Directory, under the authority of The American Bankers Ass'n.

MISSISSIPPI—Continued

Non-Bank Towns with Nearest Banking Point (Indexed Access.), Lawyers, Laws (indexed) in back of this volume. For Interest Rates, Holidays, etc., see Laws.

TOWN AND COUNTY.	Town Seats. Fig. is F. Res. Dist. N.O.N.Or. M.Memp.	Mem. A. B. A. State Priv. Mem. State B. Ass'n. Estab. Fed. Res. Depts. Trust B-Bond I-Indep. B. A. Savings FDIC	PRESIDENT.	VICE-PRESIDENT.	CASHIER.	ASS'T CASHIER.	LIABILITIES. (In Thousands of Dollars)						RESOURCES.					PRINCIPAL CORRESPONDENTS.							
							Capital	Surplus	Und. Prof. and Reserves	Deposits	Other Liabilities	Totals	Cash, Ex. & Due from Bks	U.S. Gov. Securities	Other Securities	Loans & Discounts	Other Resources								
Ethel 828 8 M Attala H16			Merchants & Farmers Bank		W. H. Cain, <i>Mgr.</i>		(Branch of Grenada, Miss.)																		
Eupora 1377 8 M Webster F17			Bank of Eupora	J. T. Thomas	J. B. Hardee		(Branch of Grenada, Miss.)																Gty. Tr., N. Y.; Whitney N., N. O.; Un. Plan. N., Memphis.		
Falkner 200 8 M Tippah A18			Bank of Falkner	A. L. Conner		E. W. McMillin																	1st N. Memp.; Cap. N., Jackson.		
Fayette 907 6 N.O. Jefferson M5			Jefferson County Bank	Jeff Truly	Sylvan Cohn	T. R. Dunbar, <i>Sec.</i>																	5 Cent. Han., N. Y.; City Bk. & Tr., Natchez; N. Bk. of Com., N. O.		
Flora 509 6 N.O. Madison J10			Bank of Flora	F. D. Simpson		J. D. McDowell																	3 Dep. Gty. Bk. & Tr. Co., Jackson; 1st N., Memp.		
Florence 368 6 N.O. Rankin K11			Citizens Bank	W. A. Rogers, <i>Ch. of Bd. and Pres.</i>	M. L. Barlow	Mary Lowther																	2 N. Bk. of Com., N. O.; Capital N., Jackson.		
Forest 2735 6 N.O. Scott K15			Bank of Forest	W. D. McCreavey, <i>Ch. of Bd.</i>	D. G. Allen	P. H. Brown																	5 Gty. Tr. Co., N. Y.; Capital N., Jackson.		
Friar Point 940 8 M Coahoma C8			Farmers & Merchants Bank	W. A. Davenport	R. L. Goodwin, <i>V. P. and Tr. Off.</i>	H. E. Bishop, <i>Cash. and A. Tr. Off.</i>	R. L. Thompson, Jr.																7 N. Bk. of Com., N. O.; Mtle. Com., St. L.; Jackson State N., Jackson.		
Fulton 1154 8 M Itawamba C22			Commercial & Savings Bank	H. J. Landry	O. R. Stuart	Sol Hirsberg, <i>V. P. and Cash.</i>	A. R. Senter, <i>A. Mgr.</i>	(Branch of Bank of Tupelo, Miss.)															5 N. Bk. Com., N. O.; N. Bk. Com., 1st N. and Un. Plan. Bk., Memp.		
Georgetown 415 6 N.O. Copiah L11			Fulton Bank	L. D. Spell	M. T. Allen	G. S. Allen																	8 Chase N., N. Y.; 1st N., Chi. and St. Louis.		
Gloster 1232 6 N. O. Amite O 6			Georgetown Bank	J. T. Lowrey	R. D. Brock		Mrs. A. McLean	(Goodman Office of Holmes County Bank & Trust Co., Lexington, Miss.)															20 Dep. Gty. Bk. & Tr. Co., Jackson; N. Bk. of Com., N. O.		
Goodman 609 8 M Holmes H 13			Amite County Bank		Worth Jackson	L. J. Simmons	M. E. Causey																16 Chase N., N. Y.; City N. Chi.; Hib. N., N. O.; 1st N. and Un. Plan. N., Memp.		
Greenville 20,892 8 M Washington F6			Holmes County Bank & Trust Co.	W. P. Kretschmar	Harley Metcalfe	D. K. Gullede, <i>Mgr.</i>	E. M. Burton																67 Chem. Bk. & Tr., N. Y.; Cont. Ill. N., Chi.; Whit. N., N. O.; 1st N., Memp.		
Greenwood 14,767 8 M Leflore F 11			*Commercial National Bank	W. H. Negus	A. B. Nance	W. F. Carnahan	N. P. Adams																21 Gty. Tr., N. Y.; Hib. N., N. O.; Un. Plan. N. Bk. and N. Bk. Com., Memp.		
			*First National Bank	F. L. Harbison		H. E. Schweizer	J. Markuson																24 N. City and Gty. Tr., N. Y.; Cont. Ill., Chi.; Phil. N., Phil.; Un. Plan. N. and 1st N., Memp.; Whit. N. and Hib. N., N. O.; Mtle.-Com. and Miss. Val. Tr., St. L.; Citiz. & Sou. N., Atl.		
			Greenville Bank & Trust Co.	W. H. Negus	W. P. Kretschmar	E. M. Burton, <i>Mgr.</i>																	87 Chem. Bk. & Tr. Co., N. Y.; 1st N., Memp. and St. L.; N. Bk. of Com. N. O.		
			Greenville Clearing House	R. C. King	R. L. Pillow	J. H. Peebles	C. F. Allen, M. P. Saunders, A. N. Williamson	(See pages 274-275 - Deposits by Cities, 2,988 for Number of States, etc.)																	
			BANK OF COMMERCE	F. R. McGEEDY, JR.	B. B. PROVINCE	R. P. PARISH, JR.	J. T. WELLS, P. McGEEDY, G. A. MILLER, JR.																		
			THE BANK OF GREENWOOD	SEND US YOUR GREENWOOD ITEMS DIRECT.																					
			85-563	Prompt and personal service.																					
Grenada 5831 8 M Grenada E13			Grenada Bank	J. T. Thomas	G. W. Patty	B. C. Adams, <i>V. P. and Cash.</i>	A. N. Rayburn, J. E. Sanderson																	396 Guaranty Tr. Co., N. Y.; Hib. N., N. O.; Am. N., Nash.; Un. Plan. N. Bk. & Tr., Memp.	
			Grenada Trust & Banking Co.	H. J. Ray	R. Semmes	W. K. Huffington																		5 Gty. Tr. Co., N. Y.; Whitney N., N. O.; Un. Plan. N., Memp. Mtle.-Com. Bk. & Tr. St. L.; Dep. Gty. Bk. & Tr., Jackson.	

CAPITAL NATIONAL BANK

JACKSON, MISSISSIPPI

Non-Bank Towns with Nearest Banking Point (Indexed Access.), Lawyers, Laws (indexed) in back of this volume. For Interest Rates, Holidays, etc., see Laws.

Number under Name of Bank is the Transit Number given to each bank in U. S. exclusively by The Rand-McNally Bankers' Directory, under the authority of The American Bankers Ass'n.

Digitized for FRASER
https://fraser.stlouisfed.org
Federal Reserve Bank of St. Louis

Number under Name of Bank is the Transit Number given to each bank in U. S. exclusively by The Rand-McNally Bankers' Directory, under the authority of The American Bankers Ass'n.

MISSISSIPPI—Continued

Non-Bank Towns with Nearest Banking Point (Indexed Acces.), Lawyers, Laws (indexed) in back of this volume. For Interest Rates, Holidays, etc., see Laws.

Table with columns: TOWN AND COUNTY, Bank Name, President, Vice-President, Cashier, Ass't Cashier, LIABILITIES (Capital, Surplus, Und. Prof. and Reserves, Deposits, Other Liabilities, Totals), RESOURCES (Cash. R. & Due from Bks, U.S. Gov. Securities, Other Securities, Loans & Discounts, Other Resources), and PRINCIPAL CORRESPONDENTS.

CAPITAL NATIONAL BANK JACKSON, MISSISSIPPI

Number under Name of Bank is the Transit Number given to each bank in U. S. exclusively by The Rand-McNally Bankers' Directory, under the authority of The American Bankers Ass'n.

JACKSON
(In Federal Reserve District, 6 N. O.)

(Hinds J 11) County Seat—Pop. 62,107

●Mem. A.B.A. §State †Priv.
‡Mem. State B. Ass'n. [Etab.
◆Fed. Res. Depts: T-Trust B-Bond
I-Indep. B. A. ◎Savings ▲FDIC

***CAPITAL NATIONAL BANK**
IN JACKSON
Jun'42Stmt ◆85-27 ▲B◎T†83

*Commercial Bank & Trust Co.
Co.85-568 ▲◎T†83'87
Jun'42Stmt

***DEPOSIT GUARANTY BANK & TRUST CO.**
◆85-543 ▲B◎T†85'25
Jun'42Stmt

***JACKSON-STATE NATIONAL BANK**
Jun'42Stmt ◆85-29 ▲B◎T†89

Jackson Clearing House Ass'n
(Members indicated by a *)

PRESIDENT.	VICE-PRESIDENT.	CASHIER.	ASS'T CASHIER.
J. T. BROWN-----	G. C. WALLACE----- S. C. HART, V. P. and Tr. Off. E. E. LAIRD *O. H. SWAYZE	E. H. REA W. L. JOHNSON. A. V. P. CLAUDE (*Serving in the U.S. Navy.) YARBOROUGH	W. C. ALLEN S. H. CROSBY A. V. P. CLAUDE YARBOROUGH
Direct Connections. Careful Attention. Prompt Service. Reasonable Rates. Send Your Mississippi Collections to Us.			
J. T. Williamson----- R. M. Tatum, Ch. of Bd.	M. D. Brett, Exec.---	E. G. Bond, Jr., V. P. and Cash.	J. W. Roberts-----
W. M. MOUNGER----- LEE R. HART, Ch. of Bd.	W. A. DAVENPORT --- MYER A. LEWIS, Exec. V. P.	E. M. SUMMER J. W. BARKSDALE, Jr., A. V. P. N. L. MILLS, R. G. DUKE, Aud.	J. E. HEIDELBERG -- E. E. FLOURNOY A. Tr. Off.
J. M. HOLMAN, Ch. Exec. Comm.	JAS. H. SWANN RUSS M. JOHNSON		
Excellent facilities for handling items on Jackson and all parts of Mississippi. Prompt, careful attention given Collections and Bill of Lading Drafts. Member Federal Deposit Insurance Corporation			
L. M. GADDIS-----	W. A. CONNLEY, Exec. M. E. COLLUM, JR. --- J. M. QUIN A. RAY TILLMAN R. L. HAGAMAN, JR. V. P. and Tr. Off.	T. H. KENDALL, JR. --- FRED WALLACE W. F. GOODMAN	
An uninterrupted service since 1889. We enjoy the patronage of a large percentage of Commercial business in this vicinity. SEND US YOUR COLLECTIONS FOR PROMPT, EFFICIENT ATTENTION.			
M. E. Collum, Jr.---	J. E. Heidelberg-----	Geo. B. Power, Sec. and Mgr.	

LIABILITIES. (In Thousands of Dollars)						RESOURCES.				
Capital	Surplus	Und.Prof. and or Reserves	Deposits	Other Liabilities	Totals	Cash, Ex. & Due from Bks	U.S. Gov. Securities	Other Securities	Loans & Discounts	Other Resources
300 Pf. 100	600	194	13,059	-----	14,253	7,155	2,686	2,181	2,003	228
100	54	9	2,214	1	2,378	1,191	205	354	600	28
500 Pf. 325	675	168	20,437	-----	22,105	8,311	3,300	4,042	5,907	545
			SEE ADV.	ON M	ISSIS	SIPPI	INDE	X		
150 Pf. 141	400	206	11,416	-----	12,313	5,916	2,278	2,301	1,694	124
(See pages 274-275 for Total Deposits by Cities, States, etc.)						National	State	and	Private	Banks,

PRINCIPAL CORRESPONDENTS.

Chem. Bk. & Tr. Co., N. Y.; Cont. Ill. N., Chi.; Hib. N., N. O.; Un. Plan. N. Bk. & Tr. Co., Memphis. Correspondents in other principal cities of the United States.

Gty. Tr., N. Y.; Cont. Ill. N. Bk. & Tr., Chi.; 1st N., St. L. and Memp.; Hib. N., Am. Bk. & Tr. Co. and Whitney N., N. O.

Gty. Tr., N. City, Mnfrs. Tr., and Chase N., N. Y.; Cont. Ill. N. Bk. & Tr., Chi.; 1st N. and Un. Plan. N., Memp.; Hib. N., N. Bk. Com., and Whitney N., N. O.; 1st N., St. L., 1st N., Atl.; 3d N., Nash.; Com. Tr. Co., Kan. C., Mo.; N. Bk. of Det., Det.; 1st N., Pitt.; 1st N., Balt.; Birmingham Tr. and Sav., Birmingham; Bk. of Am. N. Tr. & Sav. Assn., San F.; Cleve. Tr., Cleve.; Rep. N., Dallas; N. Bk. of Com., Hou.

Cent. Han. Bk. & Tr. Co., Chase N., Bkrs. Tr. Co., and N. City, N. Y.; Cont. Ill. N. Bk. & Tr. Co. and 1st N., Chi.; Hib. N., N. Bk. of Com., Am., and Whitney N., N. O.; 1st N., Memp., St. L., Atl., Shreveport and Birm.; N. Bk. of Com. and Un. Plan. N. Bk. & Tr. Co., Memphis; Phil. N., Phil.; Far. Dep. N. and Mellon N., Pitt.; Mtl.-Com. Bk. & Tr. and Miss. Valley Tr. Co., St. L.

MISSISSIPPI—Continued

Non-Bank Towns with Nearest Banking Point (Indexed Access.), Lawyers, Laws (Indexed) in back of this volume. For Interest Rates, Holidays, etc., see Laws.

TOWN AND COUNTY.	MEMBERSHIP.	PRESIDENT.	VICE-PRESIDENT.	CASHIER.	ASS'T CASHIER.	LIABILITIES. (In Thousands of Dollars)						RESOURCES.					PRINCIPAL CORRESPONDENTS.
◆County Seats. Fig. is F. Res. Dist. N.O.N.Or.M., Memp.	●Mem. A.B.A. §State †Priv. ‡Mem. State B. Ass'n. [Etab. ◆Fed. Res. Depts: T-Trust B-Bond I-Indep. B. A. ◎Savings ▲FDIC					Capital	Surplus	Und.Prof. and or Reserves	Deposits	Other Liabilities	Totals	Cash, Ex. & Due from Bks	U.S. Gov. Securities	Other Securities	Loans & Discounts	Other Resources	
Jonestown 706 8M Coahoma C9	Peoples Bank▲◎T†12 Jun'42Stmt 85-429	C. G. Smith-----	B. K. Smith A. L. Block	B. K. Smith-----		8 Pf. 5	12	2	213	-----	240	81	-----	12	145	2	Whitney N., N. O.; 1st N., Memp.; Coahoma County, Clarksdale.
Kilmichael 556 8M Montg'y F15	Bank of Kilmichael Jun'42Stmt 85-325 ▲B◎T†04	H. J. Flowers-----	A. E. Wilson-----	B. S. Kent-----	T. E. Tyler-----	15 Pf. 14	13	14	356	-----	412	92	34	199	84	3	Dep. Gty., Jackson; Union Plan N., Memp.; Hib. N., N. O.
Kosciusko 4291 8M Attala H15	Merchants & Farmers Bank 85-162 ▲I◎T†90 Jun'42Stmt (Head Office)	Warren Potts-----	T. C. Potts-----	A. E. Atkinson-----	Jno. C. Lucas, A. Cash. and Tr. Off. S. A. Coleman	100 Pf. 48	75	10	2,428	17	2,678	1,038	240	905	469	26	Gty. Tr., N. Y.; 1st N., St. L. and Memp.; Whitney N., N. O.
Lake 437 6N.O. Scott K16	Bank of Lake▲B◎T†05 Jun'42Stmt 85-326	J. E. Welch, Ch. of Bd. and Pres.	Milton McMullan	J. B. McMullan-----		12 Pf. 7	7	-----	171	2	199	58	-----	62	71	8	Merch. & Far., Meridian; Cap. N., Jackson.
Lambert 1016 8M Quitman C9	Bank of Lambert▲◎T†20 Jun'42Stmt 85-508	J. S. Allen, Sr.---	J. S. Allen, Jr.---	C. L. Wilson-----	J. H. Roseberry---	5 Pf. 19	5	5	274	1	309	127	51	10	116	5	N. Bk. of Com., Memp.; Bk. of Clarksdale, Clarksdale

CAPITAL NATIONAL BANK

JACKSON, MISSISSIPPI

Number under Name of Bank is the Transit Number given to each bank in U. S. exclusively by The Rand-McNally Bankers' Directory, under the authority of The American Bankers Ass'n.

MISSISSIPPI—Continued

Non-Bank Towns with Nearest Banking Point (Indexed Acces.), Lawyers, Laws (Indexed) in back of this volume. For Interest Rates, Holidays, etc., see Laws.

TOWN AND COUNTY. County Seats. Fig. is F. Res. Dist. N.O.N.Or.M. Memp.	Mem. A. B. A. State Priv. Mem. State B. Ass'n. [Estab. Fed. Res. Depts. T-Trust B-BOND I-Indep. B. A. Savings A FDIC	PRESIDENT.	VICE-PRESIDENT.	CASHIER.	ASS'T CASHIER.	LIABILITIES. (In Thousands of Dollars)					RESOURCES.					PRINCIPAL CORRESPONDENTS.	
						Capital	Surplus	Und. Prof. and or Reserves	Deposits	Other Liabilities	Totals	Cash. Ex. & Due from Bks	U.S. Gov. Securities	Other Securities	Loans & Discounts		Other Resources
Laurel 20,598 6 N. O. Jones M18	Commercial National Bank and Trust Co. Jun'42Stmt 85-70	V. C. Rutledge	T. G. McCallum J. H. Thickers D. U. Maddox, Exec.	H. B. Tate	W. L. Fuller, Tr. Off.	100 Pf. 141		76	4,505		4,822	1,917	376	1,162	1,232	135	Chem. Bk. & Tr. Co., N. Y.; Cap. N., Jackson; Whitney N., N. O.
<p>FIRST NATIONAL BANK</p> <p>Jun'42Stmt 85-69 1B@T:99</p> <p>Bank of Leakesville Jun'42Stmt 85-329 A@S:03</p> <p>Bank of Leland Jun'42Stmt 85-330 B@S:99</p> <p>Bank of Lena Jun'42Stmt 85-547 A@S:25</p> <p>First National Bank Jun'42Stmt 85-555 B@S:29</p> <p>Holmes County Bank & Trust Co. 85-561 B@T:32 (Head Office)</p> <p>Amite County Bank 85-567 A@S:36</p> <p>Peoples Bank Jun'42Stmt 85-535 A@S:28</p> <p>Bank of Louisville Jun'42Stmt 85-216 A@S:04</p> <p>Bank of Lucedale Jun'42Stmt 85-332 A@S:03</p> <p>Bank of Lula Jun'42Stmt 85-333 S:08</p> <p>Maben Home Bank Jun'42Stmt 85-335 A@S:07</p> <p>Bank of Macon Jun'42Stmt 85-179 A@S:99</p> <p>Merchants & Farmers Bank Jun'42Stmt 85-178 A@S:88 (Head Office)</p> <p>State Guaranty Bank Jun'42Stmt 85-531 A@S:23</p> <p>Citizens Savings Bank Jun'42Stmt 85-440 A@S:13</p> <p>Magnolia Bank Jun'42Stmt 85-338 (Head Office)</p> <p>Bank of Mantee Jun'42Stmt 85-339 A@S:07</p> <p>Citizens Bank & Trust Co. Jun'42Stmt 85-470 A@S:17</p> <p>Merchants & Farmers Bank Jun'42Stmt 85-455 A@S:14</p>		A. F. CHISHOLM	P. S. GARDNER McW. BEERS	McW. BEERS	G. L. LIGHTSEY, A. C. and Tr. Off. J. M. ROWSEY	100 Pf. 111	139	101	3,875	9	4,335	1,946	29	1,032	1,171	157	N. Y. Tr. Co., N. Y.; Harris Tr. & Sav., Chi.; Whitney N., N. O.
<p>Prompt, careful attention given collections and Bill of Lading drafts.</p>		J. W. Backstrom	O. G. Rounsaville	O. G. Rounsaville	J. W. Backstrom, Jr.	15	17	3	362		397	260	15	68	52	2	Cap. N., Jackson; Merch. N., Mobile; N. Bk. of Com., N. O.
Leakesville 834 6 N. O. Green O21	Bank of Leakesville Jun'42Stmt 85-329 A@S:03	J. W. Backstrom	O. G. Rounsaville	O. G. Rounsaville	J. W. Backstrom, Jr.	15	17	3	362		397	260	15	68	52	2	Cap. N., Jackson; Merch. N., Mobile; N. Bk. of Com., N. O.
Leland 3700 8 M Wash'ton G7	Bank of Leland Jun'42Stmt 85-330	O. O. Dean	H. O. Crosby	J. G. Tucker	W. A. Stanton, Jr.	75	150	41	1,879		2,145	1,302	223	297	283	40	Gty. Tr. Co., N. Y.; Hib. N., N. O.; N. Bk. of Com., Memp.
Lena 344 6 N. O. Leake J15	Bank of Lena Jun'42Stmt 85-547	P. C. Lyle	Dick Gilbert	Emily Stovall		7 Pf. 5	3	7	75		97	53	2	7	29	6	Whitney N., N. O.; Dep. Gty., Jackson; Far. & Merch., Forest; 1st N., Meridian.
Lexington 2930 8 M Holmes H12	First National Bank Jun'42Stmt 85-555	W. O. Barrett, Ch. of Bd. and Pres.	B. W. Humphrey	M. A. Scobey, V. P. and Cash.	J. H. Beall	50	39	4	899		992	472	20	174	304	22	Chem. Bk. & Tr., N. Y.; 1st N. and Un. Plan. N., Memp.; Hib. N. and N. Bk. of Com., N. O.
" " "	Holmes County Bank & Trust Co. 85-561 (Head Office)	W. R. Ellis	W. R. Ellis, Jr.	A. J. Stevens, Jr.	B. W. Murphy, K. H. Ellis, Eula Lee Stevens	50 Pf. 35	39	7	1,279		1,410	541	26	244	571	28	Chase N., N. Y.; N. Bk. of Com., Memp.; Whitney N., N. O.; Dep. Gty. Bk. & Tr., Jackson.
Liberty 665 6 N. O. Amite Q7	Amite County Bank 85-567			Warren U. Fox, Mgr.		(Liberty Branch Office of the Amite County Bank, Gloucester, Miss.)											N. Bk. Com., N. O.; Dep. Gty. Bk. & Tr., Jackson.
Louin 485 6 N. O. Jasper L17	Peoples Bank Jun'42Stmt 85-535	T. L. Wilkins	G. L. Boyd	W. C. McRee		10	3	3	101		117	56		31	28	2	1st N., Meridian; N. Bk. of Com., N. O.; 1st N., Laurel.
Louisville 3451 8 M Winston H18	Bank of Louisville Jun'42Stmt 85-216	J. T. Thomas	F. L. Fair		R. B. Fulcher	(Branch of Grenada Bank, Grenada, Miss.)											Am. N., Nash; Whitney N., N. O.; Un. Plan. N., Memp.
Lucedale 1204 6 N. O. George P21	Bank of Lucedale Jun'42Stmt 85-332	J. H. Luce	R. F. Ratliff	T. M. Ferrill	W. A. DeMoubrun	25	60	22	782		889	391	127	246	105	20	Chase N., N. Y.; 1st N., Mobile; Cap. N., Jackson; N. Bk. of Com., N. O.
Lula 503 8 M Coahoma B9	Bank of Lula Jun'42Stmt 85-333	C. G. Smith	E. L. Mothershed	C. W. Poland, V. P. and Cash.	Jennie B. Barbee	25	14	4	273	2	318	153		45	105	15	Cent. Han. Bk. & Tr. Co., N. Y.; 1st N. and N. Bk. of Com., Memp.
Maben 675 8 M Oktibeha F18	Maben Home Bank Jun'42Stmt 85-335	T. F. Bland	D. M. Bland	James Hankins	W. M. Bland	15 Pf. 20	1	2	158		196	91	18	19	54	14	Un. Plan. N. Bk. & Tr., Memp.; 1st Col. N., Col.; Dep. Gty., Jackson.
Macon 2261 8 M Noxubee H21	Bank of Macon Jun'42Stmt 85-179	W. P. Chancellor, Ch. of Bd. and Pres.	L. L. Martin W. L. Shannon	W. C. Downer	O'Dell A. Sanders	30	60	50	606		746	275	43	181	221	26	Gty. Tr. Co., N. Y.; 1st N., Memp.; Jackson-State, N., Jackson.
" " "	Merchants & Farmers Bank Jun'42Stmt 85-178	N. H. Harrison	E. T. George Paul Silvey, Active	W. P. McMullan		75	98	7	1,461		1,641	682	252	238	434	35	Chem. Bk. & Tr., N. Y.; 1st N., Atl., St. L., and Memp.; Whitney N., N. O.
Magee 1221 6 N. O. Simpson L14	State Guaranty Bank Jun'42Stmt 85-531	Wylie V. Kees	R. L. Everett	C. J. Kees, Jr.		40 Pf. 5	40	6	679		770	186	42	387	143	12	Whitney N., N. O.; Capital N., Jackson; 1st N., Memp.
Magnolia 2125 6 N. O. Pike O9	Citizens Savings Bank Jun'42Stmt 85-440	F. C. Andrews	A. T. Leggett	Mrs. W. C. Weeks		20 Pf. 14	13	6	250		303	127	5	15	146	10	N. Bk. of Com., N. O.
" " "	Magnolia Bank Jun'42Stmt 85-338 (Head Office)	S. E. Babington	V. L. Terrell		Felice Grafton	38 Pf. 16	21	16	640		731	197	129	192	207	6	Chem. Bk. & Tr., N. Y.; Cont. Ill. N. Bk. & Tr., Chi.; Cap. N., Jackson; Whitney N., N. O.
Mantee 241 8 M Webster E18	Bank of Mantee Jun'42Stmt 85-339	J. C. Caples	Boyd Springer	L. L. George	Mrs. L. L. George	10 Pf. 4	6	7	167		194	64		39	87	4	Un. Plan. N., Memp.; Cap. N., Jackson.
Marks 1818 8 M Quitman C9	Citizens Bank & Trust Co. Jun'42Stmt 85-470	P. M. B. Self	L. A. Graeber	J. T. Mack	O. E. Day	50	75	16	865		1,006	447	37	170	330	22	Gty. Tr. Co., N. Y.; 1st N., Memp.
Mathiston 549 8 M Webster F 18	Merchants & Farmers Bank Jun'42Stmt 85-455	L. H. Hester	N. S. Ellis	Bertha Norris	Allene Wooten	10 Pf. 28	6	8	189		241	142	5	38	45	11	1st N., Memp.; Dep. Gty. Bk. & Tr. Co., Jackson.

Digitized for FRASER
https://fraser.stlouisfed.org
Federal Reserve Bank of St. Louis

Number under Name of Bank is the Transit Number given to each bank in U. S. exclusively by The Rand-McNally Bankers' Directory, under the authority of The American Bankers Ass'n.

MISSISSIPPI—Continued

Non-Bank Towns with Nearest Banking Point (Indexed Access.), Lawyers, Laws (Indexed) in back of this volume. For Interest Rates, Holidays, etc., see Laws.

TOWN AND COUNTY. County Seats. Fig. is F. Res. Dist. N.O.N.Or.M.,Memp.	Mem. A.B.A. \$State \$Priv. Mem. State B. Ass'n. [Estab. Fed. Res. Depts: T-Trust B-Bond I-Indep. B.A. Savings FDIC	PRESIDENT.	VICE-PRESIDENT.	CASHIER.	Ass'T CASHIER.	LIABILITIES. (In Thousands of Dollars)					RESOURCES.					PRINCIPAL CORRESPONDENTS.	
						Capital	Surplus	Und.Prof. and or Reserves	Deposits	Other Liabilities	Totals	Cash, Ex. & Due from Bks	U.S. Gov. Securities	Other Securities	Loans & Discounts		Other Resources
McComb 9898 6 N.O. Pike 09	THE FIRST NATIONAL BANK OF McCOMB CITY Jun'42Stmt 85-91	WM. NEVILLE, SR. X. A. KRAMER Ch. of Bd.	W. S. JOHNSON	G. E. CARNES	H. E. WILMESHERR A. B. GUY, Tr. Off. WM. NEVILLE, JR., Sec.	50 Pf. 81	16	49	1,459	6	1,661	696	203	502	239	21	Cent. Han. Bk. & Tr. Co., N. Y.; N. Bk. of Com. and Am. Bk. & Tr. Co., N. O.; 1st N., Memp.; Cap. N., Jackson.
"	MECHANICS-STATE BANK Jun'42Stmt 85-92	W. A. WILLIAMS P. H. ENOCHS Ch. of Bd.	E. O. MURRELL, Active V. P. and Tr. Off. LAMAR RAMSAY	J. O. LENOIR		43 Pf. 27	55	20	1,342		1,487	550	187	442	290	18	Chem. Bk. & Tr. Co., N. Y.; Whitney N., N. O.; 1st N., St. L.
Meadville 510 6 N.O. Franklin N7	Bank of Franklin Jun'42Stmt 85-432	D. R. McGehee	W. J. Crecink	H. R. Babington	N. B. Huey	13 Pf. 47	18	23	546	1	648	225		200	210	13	Chem. Bk. & Tr. Co., N. Y.; Hib. N., N. O.
Mendenhall 1282 6 N.O. Simpson L13	Peoples Bank Jun'42Stmt 85-346	T. B. Durr	Mrs. R. E. Davis	Sidney D. Davis	Alice E. Davis A. W. Brewer	15 Pf. 15	40	3	521		594	268	35	216	67	8	Whitney N., N. O.; Dep. Gty., Jackson.
Meridian 35,481 6 N.O. Lauderdale K20	*CITIZENS NATIONAL BANK Jun'42Stmt 85-21	PAUL BROWN, Ch. of Bd. and Pres.	E. L. GASTON	E. B. MILLER	L. L. DOWLING GILBERT DEMPSTER, Acting Tr. Off.	150 Pf. 94	88	93	4,055		4,480	2,557	753	51	860	259	N. City, N. Y.; 1st-N., Chl.; Whitney N., N. O.; 1st N. and Un. Plan. N., Memp.; 1st N., St. L.; Birm. Tr. & Sav., Birm.; 5th-3rd Un. Tr., Cin.
"	*FIRST NATIONAL BANK IN MERIDIAN Jun'42Stmt 85-20	W. W. WILLIS, Ch. of Bd. and Pres.	W. D. COOK, Exec. W. O. CHIPMAN, V.P. E. L. KEETON, A.V.P.	G. M. LAWRENCE, Cash. and Tr. Off.	HILLMAN TAYLOR STELLA A. ELSON	200 Pf. 107	115	177	4,740	2	5,341	2,306	609	699	1,541	186	Chem. Bk. & Tr. Co., N. Y.; Cont. Ill. N. Bk. & Tr., Chl.; Am. Bk. & Tr. Co., N. O.; Mtl. Com. Bk. & Tr. Co., St. L.
"	*MERCHANTS & FARMERS BANK Jun'42Stmt 85-23	B. J. CARTER, JR.	C. H. KING F. Y. WHITFIELD	G. R. LEWIS		100 Pf. 130	60 101 (Pf. Stk. Retirement Fd.)	29	6,674		7,094	3,876	1,479	402	1,294	43	Chase N., N. Y.; Hib. N., Whitney N., and N. Bk. of Com., N. O.; 1st N., St. L. and Atl.
Merigold 704 8 N. Bolivar E8	Cleveland State Bank Jun'42Stmt 85-483	C. M. Lawrence	B. J. Carter	C. M. Lawrence, Mgr.		(See page 274 Total)	274	-275	276	f or Num ber of , etc.)	Nation al, Sta te and Private Banks,						
Michigan City 55 8 N. Benton A16	Bank of Michigan City Jun'42Stmt 85-483	Ed Parham	R. E. Aldrich	J. F. Hale		(Merigold Office of Cleveland and State Bank,	12 Pf. 3	4	3	91	113	36	3	19	53	2	N. Bk. of Com., Memp.; Dep. Gty. Bk. & Tr., Jackson.
Mize 561 6 N.O. Smith M16	Smith County Bank			Blaine Eaton, Mgr.		(Branch Office of Smith County Bank,					Taylorville, Miss.)						Chase N., N. Y.; Dep. Gty. Bk. & Tr., Jackson; N. Bk. of Com., N. O.
Monticello 802 6 N.O. Lawrence N12	Newhebron State Bank Jun'42Stmt 85-491	J. T. Thomas	W. E. Stevenson	D. D. Crawford		(Branch Office of Newhebron State Bank, Newhebron, Miss.)											
Moorhead 1504 8 N. Sunflower F9	Bank of Moorhead Jun'42Stmt 85-491	J. T. Thomas	W. E. Stevenson	D. D. Crawford		(Branch of Grenada Bank, Grenada, Miss.)											Gty. Tr., N. Y.; Whitney N., N. O.; Un. Plan. N. Bk. & Tr., Memp.
"	Citizens State Bank Jun'42Stmt 85-491	C. M. Davis, Ch. of Bd. and Pres.	J. H. Jones	W. A. Todd			25	29	254		308	142		49	114	3	N. Bk. of Com. and 1st N., Memp.; N. Bk. of Com., N. O.

CAPITAL NATIONAL BANK • JACKSON, MISSISSIPPI

Number under Name of Bank is the Transit Number given to each bank in U. S. exclusively by The Rand-McNally Bankers' Directory, under the authority of The American Bankers Ass'n.

Non-Bank Towns with Nearest Banking Point (Indexed Access.), Lawyers, Laws (Indexed) in back of this volume. For Interest Rates, Holidays, etc., see Laws.

877 Number under Name of Bank is the Transit Number given to each bank in U. S. exclusively by The Rand-McNally Bankers' Directory, under the authority of The American Bankers Ass'n.

MISSISSIPPI—Continued

Non-Bank Towns with Nearest Banking Point (Indexed Access.), Lawyers, Laws (Indexed) in back of this volume. For Interest Rates, Holidays, etc., see Laws.

TOWN AND COUNTY. County Seats. Fig. is F. Res. Dist. N.O. N.Or.M. Memp.	Mem. A. B. A. \$State †Priv. †Mem. State B. Ass'n. †Estab. ♦Fed. Res. Depts. †Trust B-Bond I-Indep. B. A. ©Savings ▲FDIC	PRESIDENT.	VICE-PRESIDENT.	CASHIER.	ASS'T CASHIER.	LIABILITIES. (In Thousands of Dollars)						RESOURCES.					PRINCIPAL CORRESPONDENTS.
						Capital	Surplus	Und.Prof. and or Reserves	Deposits	Other Liabilities	Totals	Cash, Ex. & Due from Bks	U.S. Gov. Securities	Other Securities	Loans & Discounts	Other Resources	
Morton 934 6 N.O. Scott K14	Bank of Morton...▲@:1\$'04 Jun'42Stmt 85-352	D. R. Ott.....	W. S. Still, Exec. ...	Wm. G. Walter	21 Pf. 16	15	5	760	817	336	111	228	130	12	Whitney N., N. O.; Jackson-State N., Jackson; 1st N., Meridian.
Moss Point 3042 6 N.O. Jackson R22	Merchants & Marine Bank of Pascagoula...▲@:1\$'32 85-139	W. B. HERRING.....	A. F. DANTZLER..... T. L. DELASHMET.....	A. F. JOHNSON..... V. P. and Cash.	A. L. THOMSON.....	100	90	16 (Consolidate	3,395 d state	3,601 ment o	1,263 f Moss	150 Point	1,149 and P	988 ascago	51 Miss.) ula)	Chem. Bk. & Tr. and Cent. Han., N. Y.; Cont. Ill. N. Bk. & Tr., Chi.; Whitney N. and N. Bk. of Com., N. O.; 1st N., Mobile and St. L. Cap. N., Jackson; Whitney N., N. O.; 1st N., Memp.
Mt. Olive 775 6 N.O. Covington M14	PASCAGOULA NATIONAL BANK...▲@:1\$'07 Jun'42Stmt (Head Office) Mt. Olive Bank...▲@:1\$'01 Jun'42Stmt 85-354	H. W. McLeod.....	G. L. Rawls.....	H. W. McLeod.....	25	10	2	277	314	98	41	79	88	8	Cap. N., Jackson; Whitney N., N. O.; 1st N., Memp.
Natchez 15,296 6 N.O. Adams N3	BRITTON & KOONTZ NATIONAL BANK IN NATCHEZ Jun'42Stmt 85-40 ▲@:1\$'33 CITY BANK & TRUST CO. Jun'42Stmt 85-46 ▲IB@T:1\$'09	W. H. BERDON..... A. B. LEARNED..... Ch. of Bd.	A. T. BOWIE.....	T. R. HENDERSON.....	M. J. MOODY.....	100	52	15	1,207	7	1,381	664	331	192	170	24	Mmfrs. Tr., N. Y.; Cont. Ill. N. Bk. & Tr., Chi.; N. Bk. Com., N. O.; Mtle.-Com. Bk. & Tr. Co., St. L.
Nettleton 861 8 M Lee D21	Bank of Nettleton...▲@T:1\$'05 85-245	H. M. ALEXANDER.....	J. N. CARPENTER..... C. B. SHERROUSE..... J. B. KELLOGG, Act.	C. H. PERRAULT, JR.	L. R. MARTIN.....	175	100	35	2,768	3,078	800	98	779	1,345	56	Bk. of N. Y., N. Y.; 1st N., Chl. and St. L.; Whitney N., N. O.
New Albany 3602 8 M Union B18	*Bank of Commerce...T:1\$'05 Jun'42Stmt 85-176	R. L. Smallwood.....	A. L. Rogers, V. P. and Tr. Off. T. H. Hamilton	R. W. Wiseman.....	T. F. McAlister.....	100	47	17	1,215	1,379	515	123	590	120	31	Chase N., N. Y.; Mtle.-Com. Bk. & Tr., St. L.; N. Bk. of Com., Memp. and N. O.
New Augusta 350 6 N.O. Perry O18	*Bank of New Albany Jun'42Stmt 85-175 T:1\$'96 New Albany Clearing House (Members indicated by a * Perry County Bank...▲@:1\$'07 Jun'42Stmt 85-357	J. F. Hall..... D. H. Hall, Ch.	J. L. Spence.....	H. P. Dillard.....	60	37	8	1,015	1,120	586	29	190	304	11	N. City, N. Y.; Mtle.-Com. Bk. & Tr., St. L.; 1st N. and Un. Plan. N., Memp.
Newhebron 298 6 N.O. Lawrence M12	Newhebron State Bank Jun'42Stmt 85-358 ▲@:1\$'18 (Head Office)	Jeff. D. Riley, Ch. of Bd. and Pres.	Vernoa L. Riley.....	J. Kenneth Riley, V. P. and Cash.	J. F. Sills.....	10 Pf. 10	19	4	547	2	592	329	48	152	45	18	1st N., Hattiesburg and Mobile; Dep. Gty. Bk. & Tr. Co., Jackson; Whitney N. and Hibernia N., N. O.
Newton 1800 6 N.O. Newton K17	NEWTON COUNTY BANK Jun'42Stmt 85-436 ▲@:1\$'13	W. A. Davenport.....	Walter Spiva..... I. M. Nichols, A. V. P.	S. P. Bingham.....	30 Pf. 32	4	576	642	213	21	253	134	21	Un. Plan. N., Memp.; N. Bk. of Com., N. O.; Dep. Gty., Jackson; Citiz. N., Meridian.
Northeastrollton 469 8 M Carroll F13	Peoples Bank & Trust Co. Jun'42Stmt 85-359 ▲@:1\$'18 (Head Office)	G. I. Redditt.....	W. C. Nell, Ch. of Bd. and V. P.	J. A. Shackelford.....	Joe J. Gee.....	25 Pf. 40	15	3	356	3	442	86	28	73	238	17	1st N., Memp.; Whitney N., N. O.
Oakland 516 8 M Yalobusha D13	Bank of Oakland...▲@:1\$'27 Jun'42Stmt 85-361	G. E. Callaway.....	G. C. Pritchard.....	J. M. Clark, V. P. and Cash.	L. M. Trout, A. C. and Sec.	8 Pf. 5	13	12	187	225	26	5	115	79	N. Bk. of Com., Memp.; Dep. Gty. Bk. & Tr. Co., Jackson.
Ocean Springs 1881 6 N.O. Jackson R20	Ocean Springs State Bank Jun'42Stmt 85-363 ▲@:1\$'05	G. W. Young..... A. C. Gottsche, Ch. of Bd.	A. L. Gottsche.....	Annie O. Eglin.....	Beryl P. Parker.....	15 Pf. 14	4	6	365	9	413	186	44	49	114	20	Bk. of the Manhattan, N. Y.; Hib. N., N. O.; 1st N., Mobile; Dep. Gty. Bk. & Tr., Jackson.
Okolona 2117 8 M Chickasaw D20	Bank of Okolona...▲@:1\$'31 Jun'42Stmt 85-559	J. E. McCain.....	G. H. Shelton.....	J. E. Trussell.....	15	9	7	335	366	187	2	37	134	6	1st N., Memp.
Olive Branch 441 8 M DeSoto A13	Bank of Olive Branch Jun'42Stmt 85-466 ▲@:1\$'17	H. A. Stuart.....	W. T. Woods.....	G. B. Payne, V. P. and Cash.	30 Pf. 18	13	7	472	540	196	30	71	240	3	Union Plan. N. Bk. & Tr., 1st N., and N. Bk. of Com., Memp.; Dep. Gty. Bk. & Tr., Jackson.
Osyka 769 6 N.O. Pike P9	Magnolia Bank...▲@:1\$'37 85-569	M. C. Alford, Act'g Mgr.	Hib. N., N. O.; Cap. N., Jackson.

Number under Name of Bank is the Transit Number given to each bank in U. S. exclusively by The Rand-McNally Bankers' Directory, under the authority of The American Bankers Ass'n.

MISSISSIPPI—Continued

Non-Bank Towns with Nearest Banking Point (Indexed Acces.), Lawyers, Laws (Indexed) in back of this volume. For Interest Rates, Holidays, etc., see Laws.

Table with columns: TOWN AND COUNTY, Bank Name, President, Vice-President, Cashier, Ass't Cashier, LIABILITIES (Capital, Surplus, Reserves, Deposits, Other Liabilities, Totals), RESOURCES (Cash, U.S. Gov. Securities, Other Securities, Loans & Discounts, Other Resources), and PRINCIPAL CORRESPONDENTS.

CAPITAL NATIONAL BANK JACKSON, MISSISSIPPI

TOWN AND COUNTY. County Seats. Fig. is F. Res. Dist. N.O.N.Or. M. Memp.	Mem. A. B. A. State Priv. Mem. State B. Ass'n. [Etab. Fed. Res. Depts.: T-Trust B-Bond I-Indep. B. A. Savings A FDIC	PRESIDENT.	VICE-PRESIDENT.	CASHIER.	ASS'T CASHIER.	LIABILITIES. (In Thousands of Dollars)					RESOURCES.				PRINCIPAL CORRESPONDENTS.	
						Capital	Surplus	Und.Prof. and or Reserves	Deposits	Other Liabilities	Totals	Cash, Ex. & Dns from Bks	U.S. Gov. Securities	Other Securities		Loans & Discounts
Purvis 1000 6 N.O. Lamar O16	Lamar County Bank Jun'42Stmt 85-377 ▲@:1\$'04 (Head Office)	F. W. Foote	F. H. Jordan	C. E. Wilson		15 Pf. 15	19	7	492		548	230	83	58	168	9 1st N. Hattiesburg; Whitney N., Hib. N., and N. Bk. Com., N. O.; Jackson State N., Jackson.
Quitman 1471 6 N.O. Clarke L20	Bank of Quitman ▲@:1\$'02 Jun'42Stmt 85-378	B. H. Carter	W. C. Couch	W. C. Couch, Cash., Sec. and Tr.		20 Pf. 10	25	11	579		645	416	9	97	118	5 Cent. Han. Bk. & Tr. Co., N. Y.; N. Bk. of Com., N. O.; 1st N. Mobile.
Raleigh 644 6 N.O. Smith L15	Bank of Raleigh ▲@:1\$'28 Jun'42Stmt 85-553	Mrs. E. H. Ford	W. D. Crout	F. S. Huff	H. J. Headrick	8 Pf. 7	6	7	304		332	188	5	16	118	5 N. Bk. of Com.; Dep. Gty. and Cap. N., Jackson.
Raymond 641 6 N.O. Hinds K10	Merchants & Planters Bank Jun'42Stmt 85-380 ▲@:1\$'06	J. L. Gaddis, Jr.	Norwood Spann	Norwood Spann		25	17	4	389		435	195	75	86	67	12 Chase N., N. Y.; Whitney N., N. O.; Jackson State N., Jackson.
Richton 936 6 N.O. Perry N19	Richton Bank & Trust Co. Jun'42Stmt 85-381 ▲@:1\$'30	J. W. Pope	O. B. Bowen	O. B. Bowen	O. B. Bowen, Jr.	25	16	6	306		353	132	15	12	193	1 Am. N. Bk. & Tr. Co., Mobile; Hib. N., N. O.; Com. N., Laurel.
Ripley 2011 8 M Tippah A18	Peoples Bank ▲@:1\$'25 Jun'42Stmt 85-545	F. B. Smith		J. K. McBride		30	30	9	801		870	515	59	158	134	4 1st N., Memp.; Whitney N., N. O.; Cap. N., Jackson.
Rolling Fork 1320 6 N.O. Sharkey H7	Bank of Anguilla ▲@:1\$'04			H. C. Greer, Jr., Mgr.		(Branch Office of Bank of Anguilla, Anquilla, Miss.)										
Rosedale 2063 8 M Bolivar E6	Valley Bank ▲@:1\$'98 Jun'42Stmt 85-221 (Head Office)	J. L. Wilson	W. C. Roberts	J. L. Wilson, Jr.		50 Pf. 23	26		540		616	330	73		190	23 Cent. Han. Bk. & Tr., N. Y.; N. Bk. Com., Memp. Dep. Gty. Bk. & Tr., Jackson.
Ruleville 1378 8 M Sunflower E9	BANK OF RULEVILLE Jun'42Stmt 85-256 ▲@:1\$'03	C. W. Beck	A. L. Pentecost	H. A. Miller	Mrs. G. D. Billingsley	50 Pf. 23	67	10	657	3	810	423	15	127	236	9 Chem. Bk. & Tr., N. Y.; N. Bk. Com., Memp.; Whitney N., N. O.
" " "	PLANTERS BANK & TRUST CO. 85-507 ▲@:1\$'20 Jun'42Stmt (Head Office)	O. H. Livingston	D. B. Turner	Herman Moore	Theo. Borodofsky	125	75	12	1,429		1,641	450	30	284	862	15 Chase N., N. Y.; 1st N., Memp.; N. Bk. of Com., N. O.
Sallis 287 8 M Attala H14	Merchants & Farmers Bank 85-244 ▲@:1\$'04			D. E. Hughes, Mgr.		(Branch Office of Merchants & Farmers Bank, Kosciusko, Miss.)										1st N., Memp.
Satillo 468 8 M Lee C20	Peoples Bank & Trust Co. 85-244 ▲@:1\$'04			Grady Franks, Mgr.		(Branch of Peoples Bank & Trust Co., Tupelo, Miss.)										Same as Head Office.
Sardis 2022 8 M Panola B13	Bank of Sardis ▲@:1\$'76 Jun'42Stmt 85-196	G. W. Ballentine	J. Q. West	J. Q. West		35	32	2	513		582	208	18	207	123	26 Mtl.-Com. Bk. & Tr., St. L.; 1st N. and N. Bk. of Com., Memp.
" " "	Panola County Bank ▲@:1\$'04 Jun'42Stmt 85-197	C. B. Young	J. M. Kyle	S. R. Patton	Anna M. Gillespie	30 Pf. 22	30	5	403		490	125		200	162	3 Un. Plan. N. Bk. & Tr. Co. and 1st N., Memp.; Dep. Gty., Jackson.
Scobba 606 6 N. O. Kemper I 22	Merchants & Farmers Bank 85-558 ▲@:1\$'30			J. C. Robison, Mgr.		(Branch of Merchants and Farmers Bank, Macon, Miss.)										Chem. Bk. & Tr., N. Y.; Merch. & Far., Macon.
Sebastopol 403 6 N.O. Scott J16	Bank of Sebastopol ▲@:1\$'21 Jun'42Stmt 85-514	W. Y. Thrash	W. D. Cox	L. R. Anthony	R. H. Hudson	10	3	3	114	3	133	49		5	69	10 Whitney N., N. O.; Dep. Gty. Bk. & Tr. Co., Jackson; 1st N., Meridian.
Senatobia 1757 8 M Tate B12	Peoples Bank ▲@:1\$'16 Jun'42Stmt 85-465	J. H. Crow	J. R. Johnson	J. H. Crow		20	29	12	608		669	493	7	113	56	Whitney N. and N. Bk. of Com., N. O.; Un. Plan. N. Bk. & Tr., 1st N., and N. Bk. of Com., Memp.
" " "	Senatobia Bank ▲@:1\$'1900 Jun'42Stmt 85-208	W. G. Cocke, Ch. of Bd. and Pres.	H. T. Perkins	H. T. Perkins	R. T. Mitchell, J. H. Wilborn	40	19	4	687	1	751	544	54	65	82	6 Cent. Han. Bk. & Tr., N. Y.; 1st N. and Un. Plan. N., Memp.; Hib. N., N. O.
Shannon 615 8 M Lee D20	Bank of Shannon ▲@:1\$'08 Jun'42Stmt 85-391	M. A. Cowden	M. E. Robbins	W. C. Webb		15	5	1	114		135	120			14	1 Un. Plan. N. and 1st N., Memp.; Peo. Bk. & Tr., Tupelo; N. Bk. of Com., N. O.
Shaw 1669 8 M Bolivar F7	Bank of Shaw ▲@:1\$'02 85-233	J. T. Thomas	J. W. Wielenman	Jno. T. Cook		(Branch of Grenada Bank, Grenada, Miss.)										Gty. Tr., N. Y.; 1st N., Bos. N. Bk. Com., N. O.
Shelby 1956 8 M Bolivar D8	The Bank of Bolivar County Jun'42Stmt 85-572 ▲@:1\$'40	Alex Hively	C. E. Denton	W. H. Rothrock	Mattie L. Riggin, A. N. Company, Jr.	25	5		143		173	72			96	5 1st N., Memp.; Coahoma Co., Clarksdale; N. Bk. Com., N. O.
" " "	Bank of Shelby ▲@:1\$'34 85-360	J. T. Thomas		M. T. Eddleman		(Branch of Grenada Bank, Grenada, Miss.)										Gty. Tr. Co., N. Y.; Whitney N., N. O.
Sherman 449 8 M Pontotoc C19	Bank of Sherman ▲@:1\$'13 Jun'42Stmt 85-265	W. F. Reagh	D. C. Langston	W. T. Brown		15	10	4	140		169	55	1	8	101	4 Un. Plan. N. Bk. & Tr., Memp.
Shubuta 756 6 N.O. Clarke M20	Bank of Shubuta ▲@:1\$'02 Jun'42Stmt 85-392	R. C. Weems	George S. Weems, Jr.	M. V. Weems		20	2	1	182		205	101	21	58	20	5 Chase N., N. Y.; Whitney N., N. O.
Shuqualak 743 8 M Noxubee H21	Merchants & Farmers Bank 85-393 ▲@:1\$'06			P. P. Kellis, Mgr.		(Branch of Merchants & Farmers Bank, Macon, Miss.)										Chase N., N. Y.

CAPITAL NATIONAL BANK

JACKSON, MISSISSIPPI

Number under Name of Bank is the Transit Number given to each bank in U. S. exclusively by The Rand-McNally Bankers' Directory, under the authority of The American Bankers Ass'n.

MISSISSIPPI—Continued

Non-Bank Towns with Nearest Banking Point (Indexed Access.), Lawyers, Laws (indexed) in back of this volume. For Interest Rates, Holidays, etc., see Laws.

TOWN AND COUNTY. County Seats, Fig. is F. Res. Dist. N. O. N. Or. M. Memp.	Mem. A. B. A. State Priv. Mem. State B. Ass'n. [Estab. Fed. Res. Depts. Trust B-Bond I-Indep. B. A. Savings FDIC	PRESIDENT.	VICE-PRESIDENT.	CASHIER.	ASS'T CASHIER.	LIABILITIES. (In Thousands of Dollars)					RESOURCES.					PRINCIPAL CORRESPONDENTS.	
						Capital	Surplus	Und. Prof. and or Reserves	Deposits	Other Liabilities	Totals	Cash, Ex. & Due from Bks	U. S. Gov. Securities	Other Securities	Loans & Discounts		Other Resources
Silver Creek 278 6 N.O. Law'ce N12	Silver Creek State Bank Jun'42Stmt 85-474 ▲@:1\$18	B. S. Waller	S. Jobron	D. C. Daniel	Jonnie V. Daniel	5 Pf. 10	2		64	2	83	43	1	6	27	6	N. Bk. of Com., N. O.; Jackson State N., Jackson.
Starkville 4900 8 M Oktibbeha F19	Peoples Savings Bank Jun'42Stmt 85-144 ▲@:1\$19	Walter Page	J. L. Martin	F. Cooper	A. H. Ames	25 41 1st Pf.	26	2	1,011		1,105	464	50	366	198	27	Cent. Han. Bk. & Tr. Co., N. Y.; Mtle.-Com. Bk. & Tr. Co., St. L.; Am. N., Nash.
" " "	Security State Bank Jun'42Stmt 85-145 ▲@:1\$19	Wirt Carpenter	R. K. Wier	H. P. Castles	J. C. Nash	50 (69 1st Pf.)	15	1	1,440	14	1,589	751	114	289	370	65	Chase N., N. Y.; Whitney N., N. O.; Un. Plan. N., Memp.; 1st N., St. L. Citiz. N., Meridian; Cent. Tr. Co., Cin.
Stonewall 2400 6 N.O. Clarke K20	Stonewall Bank ▲@:1\$25 Jun'42Stmt 85-546	Chas. Kramer, Ch. of Bd. and Pres.	D. L. Harper H. O. Williams	Charles Kramer	Betty McClellion	15	17	2	178		212	72	50	35	55		
Summit 1254 6 N.O. Pike O9	Progressive Bank ▲@:1\$15 Jun'42Stmt 85-190	F. C. Atkinson	J. L. Jackson	E. M. Cain	Dura Maye Borntman	25	36	6	424		491	171	68	199	49	4	Irv. Tr. Co., N. Y.; N. Bk. of Com., N. O.; Un. Plan. N. Bk. & Tr. Co., Memp.
Sumner 622 3 M Tallahatchie D10	Bank of Sumner ▲@:1\$08 85-262	J. T. Thomas	J. D. Biles		W. B. Brauman	(Branch of Grenada Bank, Grenada, Miss.)											Gty. Tr. Co., N. Y.; Whitney N., N. O.; Un. Plan. N. Bk. & Tr., Memp.
Sumrall 819 6 N.O. Lamar N15	Lamar County Bank ▲@:1\$04			H. Slay, Mgr.		(Branch Office of Lamar County Bank, Purvis, Miss.)											
Sunflower 630 8 M Sunflower F9	Planters Bank & Trust Co. ▲@:1\$41			W. E. Curry, Mgr.		(Branch of Planters Bank & Trust Co., Ruleville, Miss.)											
Taylorville 955 6 N.O. Smith M16	Smith County Bank Jun'42Stmt 85-402 ▲@:1\$03 (Head Office)	J. H. Eaton, Ch. of Bd. and Pres.	W. G. Ford Evon A. Ford, Exec.	Mrs. E. H. Ford	Z. Hester	15 Pf. 15	14	4	454		502	216	33	53	189	11	Chase N., N. Y.; N. Bk. Com., N. O.; Dep. Gty., Jackson; 1st N., Laurel.
Tehula 861 8 M Holmes G11	Merchants & Planters Bank Jun'42Stmt 85-261 ▲@:1\$04	O. W. Nixon	R. L. Peaster E. Mayfield, Act.	R. L. Ray		25	26	7	438		496	208	30	203	49	6	N. Bk. Com., Memp.; Whitney N., N. O.; Dep. Gty., Jackson.
Tunica 1322 8 M Tunica A10	Planters Bank ▲I@:1\$12 Jun'42Stmt 85-425	M. Gerald Burrow, Ch. of Bd. and Pres.	E. T. Woolfolk, Jr.	M. D. Buckels, Jr., Cash. and Sec.	Lewis F. Coalter Mrs. J. T. Schultz, A. Sec.	75	105	15	1,492	8	1,695	1,629	354	302	404	6	Chem. Bk. & Tr., N. Y.; Cont. Ill. N. Bk. & Tr., Chi.; 1st N., St. L.; Hib. N., N. O.; Un. Plan. N. Bk. & Tr., Memp.
Tupelo 8212 8 M Lee C20	BANK OF TUPELO Jun'42Stmt 85-127 ▲@:1\$76 (Head Office)	J. P. NANNEY F. N. JOHNSON, Ch.	J. R. ANDERSON	J. R. HORTON	H. S. ROBINSON, A. C. and Tr. Off. C. C. STRAIN	100 Pf. 65	107	28	2,249	4	2,553	1,221	82	541	650	59	Chase N., N. Y.; 1st N., Chi., Birm., and St. L.; Hib. N., N. O.; N. Bk. Com. and 1st N., Memp.; 1st N., Atl.
" " "	Citizens State Bank Jun'42Stmt 85-130 ▲@:1\$23	R. F. Reed B. A. Rogers, Sr., Ch.	H. L. McCain	H. L. McCain	L. E. Bean	50 Pf. 21	22	12	965		1,070	496	70	174	313	17	1st N., Memp.; Mtle.-Com. Bk. & Tr., St. L.; Whitney N., N. O.; Dep. Gty., Jackson.
" " "	PEOPLES BANK AND TRUST CO. Jun'42Stmt 85-129 ▲@:1\$04 (Head Office)	V. S. WHITESIDES F. L. SPIGHT, Ch.	R. W. CARRUTH E. M. PERRY SETH POUND C. C. EASON	W. H. PATTON	A. M. FURR M. W. SMITH	55	130	22	2,450	47	2,704	1,537	38	114	853	162	Cent. Han. Bk. & Tr., N. Y.; Un. Plan. N. Bk. & Tr., Memp.
Tutwiler 665 8 M Tallahatchie D10	Tutwiler Bank ▲@:1\$40 Jun'42Stmt 85-571	G. C. Denson, Ch. of Bd. and Pres.	Roy Flowers J. H. Luckett	E. H. Everett	Mrs. C. J. Dyess	25	8	2	183	1	219	119		22	75	3	N. Bk. of Com., Memp.; Hib. N., N. O.; Dep. Gty., Jackson.
Tylertown 1376 6 N.O. Walthall O11	Tylertown Bank ▲@:1\$06 Jun'42Stmt 85-406	T. R. McDonald	J. O. Rimes	J. M. Smallwood		50	100	9	1,206		1,365	537	187	404	223	14	Chem. Bk. & Tr., N. Y.; Cont. Ill. N. Bk. & Tr., Chi.; Hibernia N. and Whitney N., N. O.
Union 1543 6 N.O. Newton J18	Peoples Bank ▲@:1\$19 Jun'42Stmt 85-485 (Head Office)	W. P. Cassel J. S. Luke, Ch. of Bd.		J. L. Lewis, V. P. and Cash.	W. P. Howie J. M. Speed	25 Pf. 40	42	9	868		984	311	63	176	418	16	Chase N., N. Y.; Whitney N., N. O.; 1st N., Memp.
Utica 818 6 N.O. Hinds L8	Bank of Utica ▲@:1\$94 Jun'42Stmt 85-252	J. D. Carmichael	H. M. Reed	Reginald Curtis		20 Pf. 20	4	3	507		554	297	114	58	75	10	Chase N., N. Y.; N. Bk. Com., N. O.; Dep. Gty. Bk. & Tr., Jackson.
Valden 601 8 M Carroll G14	Holmes County Bank & Trust Co. 85-574 ▲\$42			B. W. Murphy, Mgr.		(Valden Office of Holmes County Bank & Trust Co., Lexington, Miss.)											
Vardaman 626 8 M Calhoun E17	Merchants & Farmers Bank Jun'42Stmt 85-259 ▲\$23	M. F. Young	E. A. Enochs	E. A. Enochs	L. M. Enochs	12	13	5	248		278	123	4	109	41	1	Un. Planters N. Bk. & Tr. Co., Memp.; N. Bk. Com., N. O.

CAPITAL NATIONAL BANK • JACKSON, MISSISSIPPI

TOWN AND COUNTY. County Seats. Fig. is F Res. Dist. N. O. N. Or. M. Memp. Vicksburg 24,460 6 N.O. Warren K7

Mem. A. B. A. State Priv. Mem. State B. Ass'n. Estab. Fed. Res. Depts T-Trust B-Bond I-Indep. B. A. Savings FDIC

FIRST NATIONAL BANK & TRUST COMPANY Jun'42Stmt 85-1

MERCHANTS NATIONAL BANK & TRUST COMPANY Jun'42Stmt 85-2

Walnut 516 8 M Tippah A19

Walnut Grove 653 6 N.O. Leake J16 Water Valley 3340 8 M Yalobusha D14

Waynesboro 1445 6 N.O. Wayne M21 Webb 606 8 M Tallahatchie D 10

Weir 552 8 M Choctaw G17 Wesson 837 6 N.O. Copiah M10

West 402 8 M Holmes G14

West Point 5627 8 M Clay F 20

Wiggins 1141 6 N.O. Stone P18

Winona 2532 8 M Montgomery F 14

Woodville 1433 6 N.O. Wilkinson P4

Yazoo City 7258 6 N.O. Yazoo 110

Bank of Walnut Grove Jun'42Stmt 85-532

Bank of Water Valley Jun'42Stmt 85-117

Mechanics Savings Bank Jun'42Stmt 85-118

First State Bank Jun'42Stmt 85-408

Bank of Webb Jun'42Stmt 85-409

Merchants & Farmers Bank Jun'42Stmt 85-34

Bank of Wesson Jun'42Stmt 85-410

Holmes County Bank & Trust Co. 85-457

Bank of West Point Jun'42Stmt 85-114

First National Bank Jun'42Stmt 85-113

Bank of Wiggins Jun'42Stmt 85-467

Bank of Winona Jun'42Stmt 85-152

Commercial Bank Jun'42Stmt 85-442

Bank of Yazoo City Jun'42Stmt 85-79

DELTA NATIONAL BANK Jun'42Stmt 85-81

PRESIDENT. VICE-PRESIDENT. CASHIER. ASS'T CASHIER.

S. E. TREANOR, C. L. WARNER, W. L. TUCKER, JR., B. H. COLMERY, E. S. BUTTS, V. P. and Cash., R. J. CASHMAN

SEND YOUR VICKSBURG ITEMS DIRECT TO US. Special attention and remittance on date of payment.

R. A. GEARY, T. W. McGOY, J. O. RAWORTH, GEO. W. ROGERS, G. E. DOWNING, E. A. WAILES, J. M. MCKEOWN, W. H. CAMPBELL

Bills of Lading and Other Collections Promptly and Efficiently Handled. 56 YEARS UNINTERRUPTED SERVICE Member Federal Deposit Insurance Corporation

T. W. McCoy, Ernest Luna, Mrs. Avie Luna, J. H. Sasser, P. K. Chadwick, Max Johnson

W. T. Trusty, G. A. Wagner, W. B. Mauldin, S. N. Berryhill, F. A. Kendrick

W. E. Blackmur, F. B. De Shon, Earl K. Fly, J. H. Samuels

Robert Golden, J. T. Burney, V. B. McWhorter, W. D. Mangum

T. B. Abbey, J. C. Abbey, W. H. Webb

Robt. E. Rea, J. S. Rea, L. O. Carraway

J. S. Rea, Ch. of Bd., W. E. Craft, Mgr., A. J. Stevens, Mgr.

L. W. Yeates, F. G. Hawkins, R. L. Ballard, J. T. Davidson

Arthur Dugan, R. H. Chandler, P. B. Dugan, J. H. Ervin, A. B. Cottrell, J. P. Millard

S. E. Dunlap, Geo. J. Hauenstein, M. E. Cooper, V. P. and Cash.

Henry Hart, W. F. Blackston, W. S. Webster, B. F. Heath

R. A. J. Sessions, Gordon L. Morris, P. H. Brasfield

P. C. Williams, J. H. Haverkamp, W. B. Steinriede, C. E. Summer

HERBERT HOLMES, J. F. BARBOUR, F. M. PATTY, F. M. PATTY, R. D. CHEATHAM, B. E. PATTY

SEND US YOUR YAZOO CITY ITEMS DIRECT. Only National Bank in County. Prompt Attention and Remittance.

Table with columns: LIABILITIES (Capital, Surplus, Und. Prof. and Reserves, Deposits, Other Liabilities, Totals), RESOURCES (Cash. Ex. & Due from Bks, U.S. Gov. Securities, Other Securities, Loans & Discounts, Other Resources), and PRINCIPAL CORRESPONDENTS. Includes rows for various banks and their financial data.

CAPITAL NATIONAL BANK JACKSON, MISSISSIPPI

Number under Name of Bank is the Transit Number given to each bank in U. S. exclusively by The Rand-McNally Bankers' Directory, under the authority of The American Bankers Ass'n.

MISSOURI

Non-Bank Towns with Nearest Banking Point (Indexed Acces.), Lawyers, Law's (indexed) in back of this volume. For Interest Rates, Holidays, etc., see Laws.

TOWN AND COUNTY. County Seats. Fig. under town is Fed. Res. Dist.	Mem. A. B. A. State Priv. Mem. State B. Ass'n. [Etab. Fed. Res. Depts: T-Trust B-Bond I-Indep. B. A. Savings FDIC	PRESIDENT.	VICE-PRESIDENT.	CASHIER.	ASS'T CASHIER.	LIABILITIES. (In Thousands of Dollars)					RESOURCES.					PRINCIPAL CORRESPONDENTS.
						Capital	Surplus	Und. Prof. and or Reserves	Deposits	Other Liabilities	Totals	Cash, Ex. & Due from Bks	U. S. Gov. Securities	Other Securities	Loans & Discounts	
Adrian 868 10 Bates J6	Adrian Bank Jun'42Stmt 80-1785	▲\$32	H. R. Butcher	Earl J. Haas	Leo H. Freund	15	6	14	307	342	135	95	22	88	2 1st N., Kan. C.	
Advance 614 8 Stoddard P22	Bank of Advance Jun'42Stmt 80-652	▲\$20	C. S. Prather	J. C. Prather	Florine Smith	25	15	5	200	245	127	33	14	67	4 N. Stk. Yds. N., N. Stk. Yds., Ill.	
Albany 2010 10 Gentry B7	GENTRY COUNTY BANK Jun'42Stmt 80-357	▲\$70	J. W. Embree	I. G. Patton	V. L. Shelby, Cash. and Sec.	50	25	56	1,269	1,400	628	419	38	303	12 Chem. Bk., N. Y.; 1st N., Chi.; Com. Tr., Kan. C.; 1st N., St. L.; Am. N., St. Joe; Omaha N., Oma.	
Alma 366 8 Lafayette G9	Alma Bank Jun'42Stmt 80-857	▲\$84	E. B. Becker, Ch. of Bd. and Pres.	Fred Franz	F. G. Becker	25	7	4	200	236	131	55	50	1st N., St. L.; Com. Tr. Co., Kan. C.		
Altensburg 264 8 Perry M 23	Bank of Altensburg Jun'42Stmt 80-859	▲\$10	Chas. A. Boehme	R. E. Mueller	E. J. Poppitz	30	20	25	540	615	202	153	47	211	2 1st N., Mutual Bk. & Tr., and Mtle.-Com. Bk. & Tr., St. L.	
Alton 576 8 Oregon Q16	Alton Bank Jun'42Stmt 80-860	▲\$24	R. A. Young, J. B. Gum, Ch.	E. P. Dorris	O. S. Gohn	25	10	8	424	467	257	84	7	110	9 N. Stk. Yds. N., N. Stk. Yds. Ill.; 1st N., St. L. and Memphis; Com. Tr., Kan. C.	
Amoret 328 10 Bates K6	Bank of Amoret Jun'42Stmt 80-864	◎\$02	Eddie McGuire, Ch. of Bd. and Pres.	John Dykman	R. R. Hamilton	10	4	2	142	158	84	11	1	60	2 1st N., Kan. C.	
Amsterdam 172 10 Bates J6	Citizens Bank Jun'42Stmt 80-1751	◎\$26	H. S. Patchin, Ch. of Bd. and Pres.	L. A. Mangold	E. J. Evens	10	2	-----	85	97	30	2	2	61	2 Com. Tr. Co., Kan. C.	
Antonia 30 (Kimmswick P. O.) 8 Jefferson J19	Farmers Bank Jun'42Stmt 80-1734	◎\$23	Fred H. Heiligtag	Herman Martin	A. G. Miller	8	4	6	148	171	56	20	22	72	1 Mutual Bk. & Tr., St. L.; N. Stk. Yds. N., N. Stk. Yds.	
Appleton City 1188 8 St. Clair K7	Citizens Bank Jun'42Stmt 80-506	▲\$32	M. D. Grider, C. E. Cline, Ch.	Geo. W. Burns	Chas. Morgan	25	25	14	648	712	462	86	6	152	6 N. Stk. Yds. N., N. Stk. Yds., Ill.; 1st N., St. L.; Com. Tr. Co., Kan. C.	
Arcadia 346 8 Iron M19	Arcadia Valley Bank Jun'42Stmt 80-1349	▲\$34	D. E. Fletcher	G. W. Signer	O. R. Robinson	25	10	7	502	544	244	143	21	133	3 Miss. Valley Tr. and Mtle.-Com. Bk. & Tr., St. L.; N. Stk. Yds. N., N. Stk. Yds.	
Archie 293 10 Cass J6	Archie State Bank Jun'42Stmt 80-868	▲\$02	B. B. Tout	Greeley Croson	B. E. Lord	10	3	3	160	179	84	32	1	60	2 Un. N., 1st N., and Com. Tr. Co., Kan. C.	
Arnold 50 (Kimmswick P. O.) 8 Jefferson J20	Bank of Maxville Jun'42Stmt 80-1420	▲\$13	C. J. Siedler	Louis J. Roesch	Louis J. Roesch	30	30	24	642	728	215	125	48	325	15 1st N., Mutual Bk & Tr. Co., and Mnfrs. Bk. & Tr. Co., St. L.	
Ash Grove 1101 8 Greene O9	Bank of Ash Grove Jun'42Stmt 80-483	▲\$85	C. B. Comegys	J. H. Perryman	J. H. Perryman	25	20	8	569	622	348	88	10	172	4 Gty. Tr., N. Y.; Com. Tr., Kan. C.; 1st N., St. L.; Union N., Springfield.	
Aurora 4056 8 Lawrence P8	Aurora Bank Jun'42Stmt 80-1795	▲\$34	H. W. Putnam, Jr.	H. W. Putnam	R. L. Brown	25	12	17	577	631	300	137	4	180	10 Boatmens N., St. L.; Com. Tr. and 1st N., Kan. C.; Union N., Springfield.	
Auxvasse 490 8 Callaway H15	Security Bank of Auxvasse Jun'42Stmt 80-1772	▲\$30	F. M. Holland	Hughes Maupin	R. Edgar Mottaz	15	6	-----	123	144	62	11	5	66	N. Stk. Yds. N., N. Stk. Yds., Ill.	
Ava 1393 8 Douglas P12	Citizens Bank Jun'42Stmt 80-609	▲\$05	J. W. Reese	H. C. Hobbs	O. C. Reynolds	25	25	7	746	803	515	37	6	235	10 Un. N., Springfield; N. Stk. Yds. N., N. Stk. Yds., Ill.; 1st N., St. L.	
Avilla 178 10 Jasper O7	Bank of Avilla Jun'42Stmt 80-1495	▲\$14	H. O. Dintaman	W. Dote Hall	Ivy E. Russell	*10 (*Incl. \$1,000)	5	2	177	194	73	43	2	75	1 Bk. of Carthage, Carthage; N. Stk. Yds. N., N. Stk. Yds., Ill.	
Bakersfield 177 8 Ozark R14	Bakersfield State Bank Jun'42Stmt 80-877	▲\$05	F. M. Morris	Ralph Bean	Juanita Mitchel	10	1	4	86	101	59	8	-----	30	4 Union N., Springfield; 1st N., West Plains; N. Stk. Yds. N., N. Stk. Yds., Ill.	
Bay 75 8 Gasconade J16	State Bank of Bay Jun'42Stmt 80-1312	◎\$11	E. A. Meyer, Ch. of Bd. and Pres.	W. C. Marsch	L. W. Meyer, Cash. and Sec.	10	20	6	372	408	194	68	-----	144	2 No. St. L. Tr. Co., St. L.; N. Stk. Yds. N., N. Stk. Yds., Ill.	
Belgrade 1022 8 Washington M18	Belgrade State Bank Jun'42Stmt 80-883	▲\$06	J. O. Walton, Ch. of Bd. and Pres.	J. W. Andes	H. C. Akers	10	7	3	133	153	59	10	1	81	2 N. Stk. Yds. N., N. Stk. Yds., Ill.	
Belle 621 8 Maries K15	Belle Bank Jun'42Stmt 80-885	▲\$01	S. C. Travis	A. D. Walker	S. G. Licklider, Cash. and Sec.	10	10	11	293	334	138	95	8	91	2 1st N. and Mutual Bk. & Tr. Co., St. L.; N. Stk. Yds. N., N. Stk. Yds., Ill.	
Belleview 143 8 Iron M18	Belleview Valley Bank Jun'42Stmt 80-1395	▲\$12	H. L. Bell	W. A. Townsend	V. O. Sutton	10	10	6	143	169	65	23	7	74	N. Stk. Yds. N., N. Stk. Yds., Ill.	



A Satisfactory Correspondent

MISSISSIPPI VALLEY TRUST COMPANY
SAINT LOUIS

For Banks and Bankers Everywhere



and you Stat bre DIR The



VALLEY TEST CO.
SAINT LOUIS
CORRESPONDENT



The **ONLY BANK DIRECTORY** that breaks down Bank Statements . . . for your convenience and quick comparison

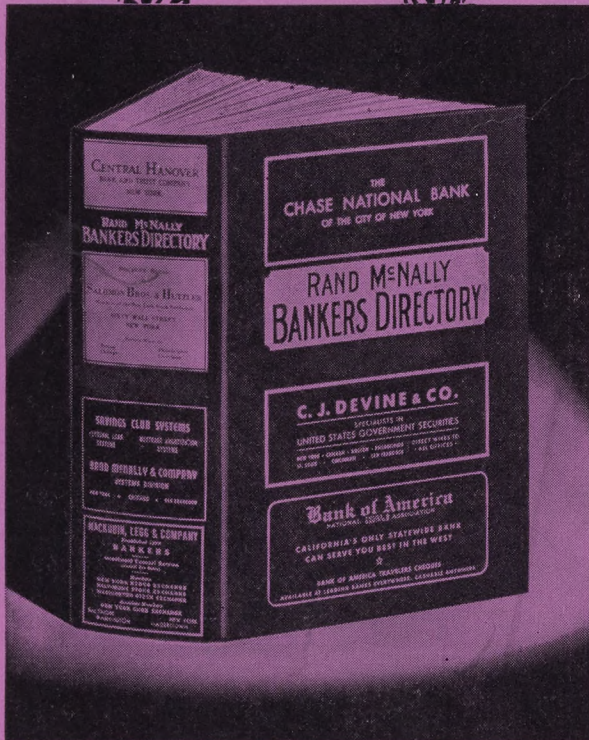

The **ONLY BANK DIRECTORY** that segregates information . . . for speed in Bank Work

RAND McNALLY BANKERS DIRECTORY

THE
BLUE BOOK
FOR
70 YEARS

AMERICA'S LEADING FINANCIAL REFERENCE BOOK

Official Numbering Agent — American Bankers Association

ready
to serve you
efficiently

Mercantile-Commerce Bank and Trust Company

LOCUST - EIGHTH - ST. CHARLES
ST. LOUIS

Member Federal Deposit Insurance Corporation

all
Banking Services
Rendered

MISSOURI
Capital — Jefferson City
COUNTIES
and
COUNTY SEATS

County	Index	Co. Seat
Adair	C 12	Kirksville
Andrew	C 5	Savannah
Atchison	A 3	Rockport
Audrain	G 15	Mexico
Barry	Q 8	Cassville
Barton	N 6	Laird
Bates	J 6	Butler
Benton	J 10	Warsaw
Bollinger	E 21	Marble Hill
Boone	H 13	Volusia
Buchanan	E 5	Saint Joseph
Butler	H 22, Q 20	Poplar Bluff
Caldwell	E 8	Kingston
Callaway	H 14	Fulton
Camden	L 11	Camdenton
Cape Girardeau	N 22	Jackson
Carroll	F 9	Carrollton
Carter	P 18	Van Buren
Cass	I 6	Harrisonville
Cedar	M 8	Stockton
Chariton	E 11	Keytesville
Christian	P 10	Ozark
Clark	B 15	Kahoka
Clay	F 6	Liberty
Clinton	E 6	Plattsburg
Cole	F 13	Jefferson City
Cooper	H 12	Boonville
Crawford	K 17	Steelville
Dade	N 8	Crestfield
Dallas	M 11	Buffalo
Davies	C 6	Gallatin
De Kalb	D 8	Maysville
Dent	M 16	Salem
Douglas	F 12	Ava
Dunklin	J 24	
Franklin	R 21	Kennett
Gasconade	J 16	Union
Gentry	B 6	Albany
Greene	N 9	Springfield
Grundy	C 9	Trenton
Henry	B 8	Bethany
Hickory	L 10	Hermitage
Holt	C 4	Oregon
Howard	G 12	Payette
Howell	Q 12	West Plains
Iron	M 18	Ironton
Jackson	H 6	Independence
Jasper	O 6	Carthage
Jefferson	J 19	Hillsboro
Johnson	H 8	Warrensburg
Knox	C 14	Edina
Laclede	M 12	Lebanon
Lafayette	G 8	Lexington
Lawrence	O 8	Mount Vernon
Lewis	C 15	Monticello
Lincoln	G 18	Troy
Linn	D 11	Linneus
Livingston	D 9	Chillicothe
McDonald	Q 6	Pineville
Macon	D 12	Macon
Madison	N 20	Fredericktown
Marion	K 14	Vienna
Marion	D 16	Palmyra
Mercer	A 6	Princeton
Miller	K 13	Tuscumbia
Mississippi	P 24	Charleston
Monteau	J 12	California
Monroe	E 14	Paris
Montgomery	H 16	Montgomery City
Morgan	J 11	Versailles
New Madrid	R 23	New Madrid
Newton	Q 6	Neosho
Nodaway	A 5	Maryville
Oregon	Q 16	Alton
Osage	J 14	Linn
Ozark	Q 13	Gainesville
Pemiscot	J 24	Caruthersville
Perry	M 22	Perryville
Pettis	I 10	Sedalia
Phelps	L 15	Rolla
Pike	F 17	Bowling Green
Platte	F 5	Platte City
Polk	M 9	Bellevue
Pulaski	M 13	Waynesville
Putnam	A 11	Unionville
Rails	F 16	New London
Randolph	F 12	Huntsville
Ray	F 8	Richmond
Reynolds	N 18	Centerville
Ripley	Q 18	Doniphan
St. Charles	I 18	Saint Charles
St. Clair	K 8	Osceola
St. Genevieve	L 21	Saint Genevieve
St. Francois	M 20	Farmington
St. Louis (City)	I 20	Clayton
St. Louis (City) (Independent)	I 20	(No County)
Saline	G 10	Marshall
Schuyler	A 12	Lancaster
Scotland	B 14	Memphis
Scott	P 23	Benton
Shannon	O 16	Eminence
Shelby	D 14	Shelbyville
Stoddard	P 21	Bloomfield
Stone	Q 9	Calena
Sullivan	B 11	Milan
Taney	Q 11	Forsyth
Texas	O 14	Houston
Vernon	L 6	Nevada
Warren	I 17	Warrenton
Washington	L 18	Potosi
Wayne	O 20	Greenville
Webster	O 11	Marshfield
Worth	A 6	Grant City
Wright	O 12	Hartsville

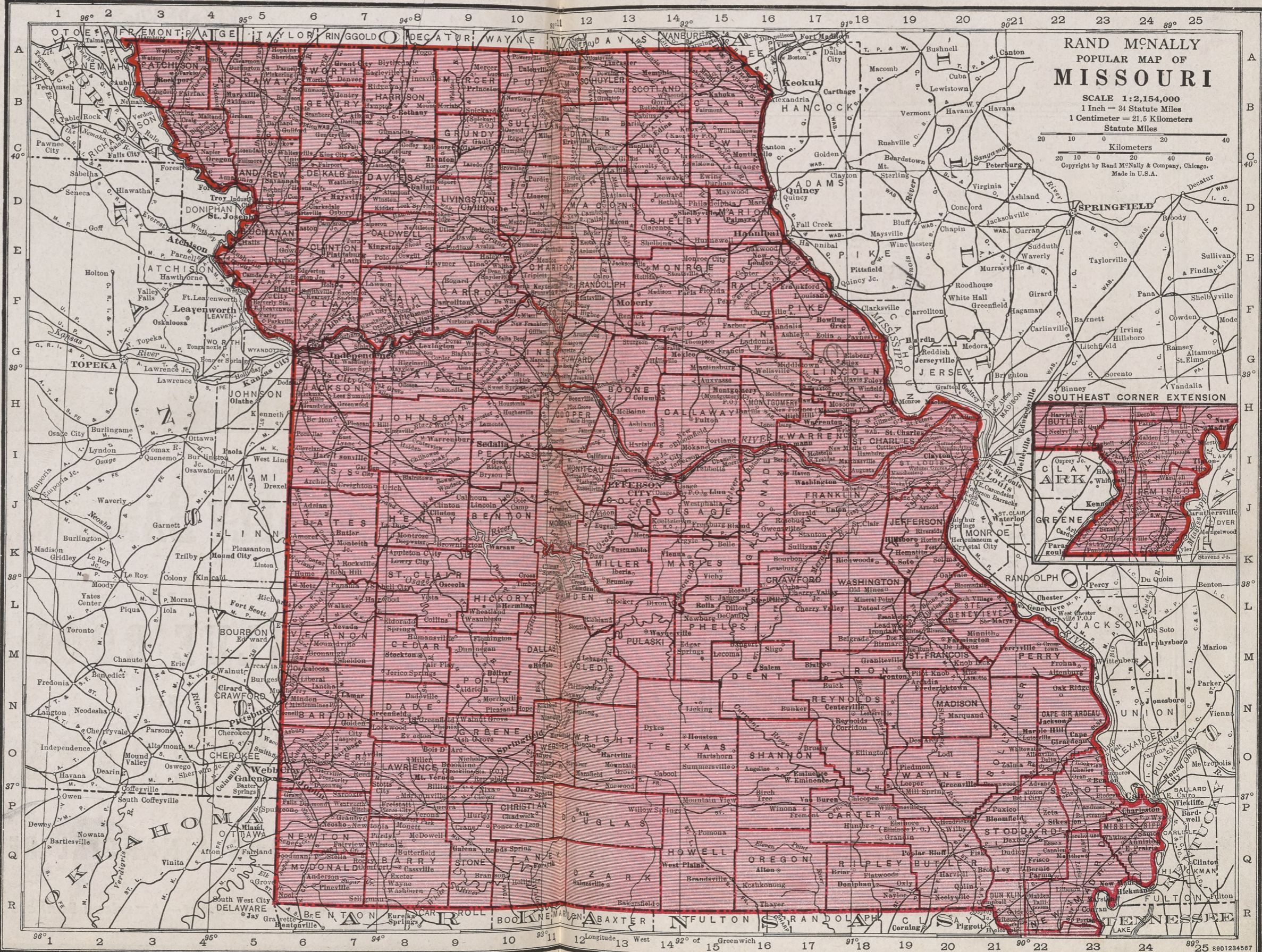

The BLUE BOOK

Costs Less

Based on circulation, advertising space in the Rand McNally Blue Book costs one-third that of *any* similar publication, and reaches a larger audience than that afforded by *all* similar publications combined.

RAND McNALLY & Co.

536 So. CLARK STREET
CHICAGO

Number under Name of Bank is the Transit Number given to each bank in U. S. exclusively by The Rand-McNally Bankers' Directory, under the authority of The American Bankers Ass'n.

MISSOURI—Continued

Non-Bank Towns with Nearest Banking Point (Indexed Acces.), Lawyers, Laws (Indexed) in back of this volume. For Interest Rates, Holidays, etc., see Laws.

TOWN AND COUNTY. City Seats. Fig. under town is Fed. Res. Dist.	Mem. A. B. A. State Priv. Mem. State B. Ass'n. Estab. Fed. Res. Depts. Trust B-Bond I-Indep. B. A. Savings FDIC	PRESIDENT.	VICE-PRESIDENT.	CASHIER.	ASS'T CASHIER.	LIABILITIES. (In Thousands of Dollars)					RESOURCES.					PRINCIPAL CORRESPONDENTS.
						Capital	Surplus	Und. Prof. and Reserves	Deposits	Other Liabilities	Totals	Cash, Ex. & Due from Bks	U.S. Gov. Securities	Other Securities	Loans & Discounts	
Belton 971 10 Cass H6	Bank of Belton Jun'42Stmt 80-536 ▲I•\$84	R. C. Wilson	E. R. O'Dell	J. L. Phillips	Frank Blair, Jr., A. C. and Sec.	25	15	6	287	333	158	69	101	5	N. City, N. Y.; Com. Tr., City N. Bk. & Tr. and Tra. Gate City N., Kan. C.	
" " "	Citizens Bank Jun'42Stmt 80-537 ▲BI•\$08	R. M. Miller	R. S. Mullen	W. F. Burkhart	J. C. Blocher	25	10	5	169	209	77	63	66	3	1st N. and Com. Tr. Co., Kan. C.	
Berger 213 8 Franklin I 17	Farmers & Merchants Bank Jun'42Stmt 80-888 ▲•\$35	W. D. Schaffner	D. W. Hald	M. L. Tugel, Cash. and Sec.		16	5	1	206	237	80	36	116	1	N. Stk. Yds. N., N. Stk. Yds., Ill.; 1st N. and Mtle.-Com., St. L.	
Bethany 2682 8 Harrison B8	Bethany Trust Company Jun'42Stmt 80-1630 ▲B•\$19	W. C. Cole	J. W. Shumard	J. S. Nally, Tr.	G. H. Adair, Sec.	45	5	6	510	571	254	75	36	202	4	Cont. Ill. N. Bk. & Tr. Co., Chi.; Am. N., St. Jo.; Com. Tr. Co., K.C.
" " "	First National Bank Jun'42Stmt 80-356 ▲•\$05	Olin Kies	J. C. Ray	W. M. Planck	C. E. Poland	40	23	31	1,072	1,166	371	385	48	336	26	1st N., St. Jo.; Tra. Gate City N., Kan. C.
Billings 452 8 Christian P9	Bank of Billings Jun'42Stmt 80-596 ▲•\$89	J. C. Kerr	J. F. Yoachum	A. J. Howard	K. P. Howard	25	7	5	231	268	111	52	4	98	3	Boatmens N., St. L.; Un. N., Springfield.
Birch Tree 495 8 Shannon P16	Bank of Birch Tree Jun'42Stmt 80-1393 ▲•\$12	W. M. Carter	Chas. Bowden	D. C. Bowden		15	5	1	143	164	75	41	12	35	1	N. Stk. Yds. N., N. Stk. Yds., Ill.
Bismarck 1302 8 St. Francois M19	Bank of Bismarck Jun'42Stmt 80-893 ▲•\$02	O. W. Ramsey, Ch. of Bd. and Pres.	F. W. Gale, Fred Oehler	J. N. Adams	J. S. Warner	25	15	5	368	413	120	44	72	166	11	Mtle.-Com. Bk. & Tr., St. L.; N. Stk. Yds. N., N. Stk. Yds.
Blackburn 314 8 Saline G9	Blackburn Bank Jun'42Stmt 80-1812 ▲•\$11	J. H. Brukhorst	F. H. Drosselmeyer	Harvey Schelp, Cash. and Sec.	Jas. A. Hunter	25	2	7	210	240	157	20	5	50	8	Mtle.-Com. Bk. & Tr., St. L.; 1st N., Kan. C.
Blackwater 389 8 Cooper H11	Farmers Stock Bank Jun'42Stmt 80-787 ▲•\$95	F. W. Marshall	S. C. Thornton	J. N. Moore		*22			280	309	86	77	1	132	13	Mtle.-Com. Bk. & Tr. Co., St. L.; 1st N., Kan. C.; N. Stk. Yds. N., N. Stk. Yds., Ill.
" " "								\$22,500	Cap. Notes	and \$2	0,000	Comm	on Sto	ck)		
Blairtown 214 8 Henry I 8	Farmers Bank Jun'42Stmt 80-824 ▲•\$09	W. W. Johnston	O. W. Wall	H. O. Whitaker	H. D. Whitaker	10	8	3	220	241	106	42	5	86	2	Inter-State N. and City N. Bk. & Tr. Co., Kan. C.
Bloomfield 1208 8 Stoddard P22	Bank of Bloomfield Jun'42Stmt 80-1808 ▲•\$39	E. E. Good	Yewell Lawrence	S. M. Carter	Jesse Link, Jr.	30	17	4	324	375	138	22	36	172	7	1st N., St. L.; N. Stk. Yds. N., N. Stk. Yds., Ill.
Bloomsdale 250 8 Ste. Genevieve L20	Bank of Bloomsdale Jun'42Stmt 80-1481 ▲•\$14	Theo. A. Carron	John N. Kertz	R. P. Carron	Imelda R. Carron	30	6	3	320	359	144	21		192	2	Tower Grove Bk. & Tr. Co., St. L.; N. Stk. Yds. N., N. Stk. Yds., Ill.
Blythedale 266 8 Harrison A8	Citizens Bank Jun'42Stmt 80-798 ▲•\$06	J. O. Reed, Ch. of Bd. and Pres.	A. F. Turner	T. B. White		15	11	4	171	201	75	2		123	1	1st N. and Tootle-Lacey N., St. Jo.
Bogard 334 8 Carroll P9	The Farmers Bank Jun'42Stmt 80-898 ▲•\$03	W. M. Henderson	Clyde D. Sugg	Harold Knott	C. H. Best, Sec.	6	1	2	109	122	42	27	3	45	5	Un. N., Kan. C.; N. Stk. Yds. N., N. Stk. Yds., Ill.; Carroll Co. Tr., Carrollton.
" " "						(4	Cap. Notes)									
Bollvar 2636 8 Polk M9	POLK COUNTY BANK Jul'42Stmt 80-342 ▲•\$72	T. H. B. Dunnegan	J. Nap Covey	John Dunnegan		65	30	9	1,482	1,622	753	169	39	642	19	Chase N., N. Y.; 1st N., Kan. C.; Mtle.-Com. Bk. & Tr. and 1st N., St. L.; Un. N., Springfield.
Bonne Terre 3730 8 St. Francois L19	First State Bank Jun'42Stmt 80-145 ▲I•\$33	J. A. Wells	K. R. Adams, Exec.	M. W. Ringer, Cash. and Sec.	J. M. Fraser, T. F. De Clue	50	20	12	753	835	180	132	11	481	31	Chase N., N. Y.; 1st N., St. L.; N. Stk. Yds. N., N. Stk. Yds.; Com. Tr., Kan. C.
Bonnets Mill 176 8 Osage J15	Bank of Bonnets Mill Jun'42Stmt 80-900 ▲•\$05	F. J. Meyer	Joseph Koetting	W. A. Reed	A. P. Mertens, A. C. and Sec.	10		1	138	159	54	22		81	2	N. Stock Yds. N., N. Stk. Yds., Ill.
Boonville 6089 8 Cooper H12	Kemper State Bank Jun'42Stmt 80-1766 ▲•\$28	W. T. Kemper, Jr.	C. H. Schupp	C. H. Schupp	H. J. Stretz	100	100	116	2,322	2,638	778	301	317	1,228	14	N. Stk. Yds. N., N. Stk. Yds., Ill.; Boatmen's N., St. L.; City N. Bk. & Tr. and Com. Tr., Kan. C.
Boosworth 505 8 Carroll P10	First National Bank Jun'42Stmt 80-592 ▲•\$88	Raymond Groves, Ch. of Bd. and Pres.	H. S. Pinney	L. B. Willis, Cash. and Sec.		50	22	9	256	337	133	54	44	103	3	Cont. Ill. N., Chi.; Com. Tr., Kan. C.; N. Stk. Yds. N., N. Stk. Yds., Ill.
Bourbon 360 8 Crawford K17	Bank of Bourbon Jun'42Stmt 80-901 ▲•\$04	R. W. Vieman	John Merkel	John Rohrer		20	10	2	282	314	146	26	9	130	3	1st N. and Mtle.-Com., St. L.; N. Stk. Yds. N., N. Stk. Yds., Ill.
Bowling Green 1975 8 Pike F17	Farmers Bank Jun'42Stmt 80-405 ▲•\$75	N. J. Porter, Ch. of Bd. and Pres.	J. B. Biggs	Mary Blondet	M. B. Cash	20	12	21	1,121	1,205	629	222	75	272	7	Cent. Han., N. Y.; Cont. Ill. N., Chi.; Miss. Val. Tr., St. L.; Com. Tr., Kan. C.
Braggadocio 300 8 Pemiscol J24	Farmers Bank Jun'42Stmt 80-903 ▲•\$11	E. O. Speer, Ch. of Bd. and Pres.	Frank Grinstead	Frank L. Long	George R. Long	10	12		210	232	132		7	88	5	1st N., St. L.; 1st N., Memp.; 1st State, Caruthersville.
Branson 1011 8 Taney Q10	Security Bank Jun'42Stmt 80-904 ▲•\$34	B. A. Parnell	Claud Binkley	B. W. Elserman	Arch Mayden, E. R. Shaffer	10	10	18	583	636	369	40	12	211	4	Un. N., Springfield; Com. Tr., Kan. C.; Mtle.-Com. Bk. & Tr., St. L.

MISSISSIPPI VALLEY TRUST COMPANY For Banks and Bankers Everywhere

SAINT LOUIS



A Satisfactory Correspondent



Number under Name of Bank is the Transit Number given to each bank in U. S. exclusively by The Rand-McNally Bankers' Directory, under the authority of The American Bankers Ass'n.

MISSOURI—Continued

Non-Bank Towns with Nearest Banking Point (Indexed Access.), Lawyers, Laws (Indexed) in back of this volume. For Interest Rates, Holidays, etc., see Laws.

Table with columns: TOWN AND COUNTY, PRESIDENT, VICE-PRESIDENT, CASHIER, ASS'T CASHIER, LIABILITIES (Capital, Surplus, Und. Prof. and Reserves, Deposits, Other Liabilities, Totals), RESOURCES (Cash R. & Due from Bks, U.S. Gov. Securities, Other Securities, Loans & Discounts, Other Resources), and PRINCIPAL CORRESPONDENTS.



A Satisfactory Correspondent

MISSISSIPPI VALLEY TRUST COMPANY SAINT LOUIS

For Banks and Bankers Everywhere



Number under Name of Bank is the Transit Number given to each bank in U. S. exclusively by The Rand-McNally Bankers' Directory, under the authority of The American Bankers Ass'n.

MISSOURI—Continued

Non-Bank Towns with Nearest Banking Point (Indexed Acces.), Lawyers, Laws (indexed) in back of this volume. For Interest Rates, Holidays, etc., see Laws.

Table with columns: TOWN AND COUNTY, Bank Name, President, Vice-President, Cashier, Ass't Cashier, LIABILITIES (Capital, Surplus, Und. Prof. and or Reserves, Deposits, Other Liabilities, Totals), RESOURCES (Cash, Ex. & Due from Bks, U.S. Gov. Securities, Other Securities, Loans & Discounts, Other Resources), and PRINCIPAL CORRESPONDENTS.

FIRST NATIONAL BANK

FIRST NATIONAL BANK

*BANK OF CARTHAGE

*CENTRAL NATIONAL BANK

Send your collection items direct to us for prompt service

Send your Southeast Missouri items direct to us. We specialize on Bill of Lading Drafts.

Special attention given collections and all business entrusted to us. Bill of Lading Drafts, Cash and Time Items our specialty. OLDEST BANK IN SOUTHWESTERN MISSOURI.

Collections given prompt attention. THE ONLY NATIONAL BANK IN CARTHAGE. Please send 25c with each credit report.



A Satisfactory Correspondent

MISSISSIPPI VALLEY TRUST COMPANY SAINT LOUIS

For Banks and Bankers Everywhere



Number under Name of Bank is the Transit Number given to each bank in U. S. exclusively by The Rand-McNally Bankers' Directory, under the authority of The American Bankers Ass'n.

MISSOURI—Continued

Non-Bank Towns with Nearest Banking Point (Indexed Access.), Lawyers, Laws (indexed) in back of this volume. For Interest Rates, Holidays, etc., see Laws.

TOWN AND COUNTY. County Seats. Fig. under town is Fed. Res. Dist.	Mem. A. B. A. State Priv. Mem. State B. Ass'n. Estab. Fed. Res. Depts. Trust & Bond Indep. B. A. Savings FDIC	PRESIDENT.	VICE-PRESIDENT.	CASHIER.	ASS'T CASHIER.	LIABILITIES. (In Thousands of Dollars)					RESOURCES.					PRINCIPAL CORRESPONDENTS.
						Capital	Surplus	Und. Prof. and or Reserves	Deposits	Other Liabilities	Totals	Cash, R. & Due from Bks	U.S. Gov. Securities	Other Securities	Loans & Discounts	
•Cassville...1214 8 Barry Q8	Barry County Bank. ▲:13'87 Jun'42Stmt 80-586	J. F. Black, Ch. of Bd. and Pres.	B. D. Wilks	G. E. Truhitte, Cash. and Sec.	Alene Austry C. M. Jeffries	25	9	3	366	403	177	55	3	152	16	N. Stk. Yds. N., N. Stk. Yds., Ill.; Un. N., Springfield; City N., Kan. C.
•Centerville...300 8 Reynolds N18	Reynolds County Savings Bank. ▲:13'34 Jun'42Stmt	D. E. Fletcher R. Reed, Ch. of Bd.	C. W. BASHE	R. Reed	L. A. Hunter, Cash. and Sec.	25	12	3	542	582	269	138	11	155	9	Chase N., N. Y.; 1st N., St. L.; Com. Tr. Co., Kan. C.; Un. N., Springfield.
•Centralia...1996 8 Boone G14	First National Bank Jun'42Stmt ▲:13'08 ▲80-316 ▲B@:1'08	S. T. Dawson, Ch. of Bd. and Pres.	B. B. Daniel, Hinton Gulick	J. R. Edwards	M. M. Palmer R. H. Dawson	19 Pf. 6	6	5	253	289	135	78	22	52	2	N. Stk. Yds. N., N. Stk. Yds., Ill.; Miss. Valley Tr., St. L.
•Chaffee...3049 8 Scott O23	Bank of Chaffee. ▲B@:13'37 Jun'42Stmt 80-1806	E. D. Kimes		P. M. Ritchie, Exec. V. P. and Cash.	Viola Scheeter	44 Pf. 6	19	9	444	522	235	66	33	183	5	Chase N., N. Y.; Mtle.-Com., St. L.; N. Stk. Yds. N., N. Stk. Yds., Ill.
•Chamois...771 8 Osage I15	United Bank of Chamois Jun'42Stmt ▲:13'35 80-919	W. D. Townley, Ch. of Bd. and Pres.	Adam Townley, G. G. Walker	H. J. Brenner, Cash. and Sec.	E. W. Baker	25	9	6	327	367	213	34	7	95	18	N. Stk. Yds. N., N. Stk. Yds., Ill.
•Charleston...5182 8 Mississippi P24	First Security State Bank Jun'42Stmt ▲:13'30 80-1773	S. P. Loebe	John J. Tlapak, T. L. Hodges	F. T. Outliph, V. P. and Cash.	Eve Settele W. M. Gaty	13 Pf. 12	4	4	160	193	59	43	2	82	7	Mtle.-Com. Bk. and Mutual Bk., St. L.; N. Stk. Yds. N., N. Stk. Yds.
•Chesterfield...139 8 St. Louis I20	Farmers State Bank Jun'42Stmt ▲:13'14 80-1463	H. P. Kerth	Frank Glaser, Wm. H. Bayer	C. A. Oliver		50	13	2	339	379	127	43	31	174	45	Chase N., N. Y.; Cont. Ill. N., Chi.; N. Bk. of Com., Memp.; N. Stk. Yds. N., N. Stk. Yds.
•Chillicothe...8012 8 Livingston D9	Chillicothe State Bank Jun'42Stmt ▲:13'37 80-141	U. E. Sidebottom, Ch. of Bd. and Pres.	A. B. Kammerer	A. E. Hoover	R. H. Wilhite	50	20	9	575	654	387	101	11	154	4	St. L. County, Clayton.
•Clarence...1157 8 Shelby D18	Shelby County State Bank Jun'42Stmt ▲:13'04 80-442	H. R. Combs	J. O. Callison	J. O. Callison		100	125	55	2,828	3,108	1,180	741	183	984	20	N. City, N. Y.; 1st N., Chi. and St. L.; Com. Tr. Co., Kan. C.; N. Stk. Yds. N., N. Stk. Yds.
•Clarksdale...307 10 DeKalb D6	The Clarksdale Bank Jun'42Stmt ▲:13'27 80-1763	T. A. McManus, Ch. of Bd. and Pres.	Paul J. Fisher	O. H. Smith	Lucille Buster, Sec.	25	10	14	535	584	338	84	60	98	4	Cont. Ill. N. Bk. & Tr., Chi.; Miss. Val. Tr. and 1st N., St. L.; N. Stk. Yds. N., N. Stk. Yds.
•Clarksville...879 8 Pike F18	Clifford Banking Co. ▲:13'71 Jun'42Stmt 80-538	J. R. Carroll	R. O. Carroll	W. A. Wells	C. L. Gillum, Sec.	25	10	14	535	584	338	84	60	98	4	Cont. Ill. N. Bk. & Tr., Chi.; Miss. Val. Tr. and 1st N., St. L.; N. Stk. Yds. N., N. Stk. Yds.
•Clayton...13,069 8 St. Louis I 20	CLAYTON NATIONAL BANK Jun'42Stmt ▲80-1606 ▲I@:1'30	JOHN F. LILLY, Pres. and Tr. Off. R. K. BARKLEY, Ch. 15 CENTS sent for each credit report	JULES E. STRONG	C. W. BAUER, Cash. and A. Tr. Off.	H. K. WHITE L. G. KROENUNG	88 Pf. 20	100	31	2,333	2,578	442	841	423	810	62	N. Y. Tr. Co., N. Y.; Cont. Ill. N. Bk. & Tr., Chi.; Miss. Valley Tr., St. L.
•Clifton Hill...278 8 Randolph F12	Farmers Savings Bank Jun'42Stmt ▲:13'25 80-770	LOUIS C. W. HECHT, DAVID SCHMID, Ch. of Bd.	FREDERICK ESSEN	L. PETER WETZEL, Cash. and Sec. E. F. HACKMANN, Auditor	ROY C. FICK H. W. PENNING AMELIA SCHIRMER T. W. BARLOW	200	200	30	5,891	6,329	1,736	2,780	210	1,491	112	N. City and Chase N., N. Y.; Northern Tr., Chi.; 1st N., Boatmens N., Mtle.-Com. Bk. & Tr. and Miss. Valley Tr., St. L.; N. Stk. Yds. N., N. Stk. Yds., Ill.
•Citmax Springs...264 8 Camden K11	Citizens Bank Jun'42Stmt ▲:13'07 80-929	James M. Rohan	J. A. Jacobsmeyer, Christ Ruehl J. V. Rohan	F. R. Armstrong, Tr.	R. L. Schwenck, Sec.	134	22	5	163	163	24	40	51	6	42	Un. N., Springf.; N. Stk. Yds. N., N. Stk. Yds.; Inter-State N., Kan. C.
•Clinton...6041 8 Henry J8	Union State Bank. ▲@:13'32 Jun'42Stmt ▲80-1782	J. E. French, Inact.	John Burkhardt, Inactive	Howard Allen	J. E. Estes	10	5	4	183	202	104	40	56	2	Un. N., Springf.; N. Stk. Yds. N., N. Stk. Yds.; Inter-State N., Kan. C.	
•Clyde...148 10 Nodaway B6	Bank of Conception Jun'42Stmt ▲:13'05 80-930	J. W. Ingram	M. E. Mayo, V. P. and Sec.	E. E. Hurt		15	5	1	107	129	49	4	1	74	1	Salisbury Sav., Salisbury.
		H. D. Mauss	A. S. Oline	Helen M. Jackson		10	10	1	48	69	27	1	39	2	1st N., Linn Creek; N. Stk. Yds. N., N. Stk. Yds., Ill.	
		Emory Hurt	J. J. Price	H. C. McDowell	Rogger N. Ware R. V. Fellhauer	50	50	11	1,434	1,582	726	347	139	346	24	Chase N., N. Y.; Tra. Gate City N. and Com. Tr., Kan. C.; N. Stk. Yds. N., N. Stk. Yds., Ill.
		C. A. Teson	C. Wirth	Anna Wirth		15	3	2	96	116	80	34	2	Am. N., St. Jo.; Citiz. State, Maryville.		

A Satisfactory Correspondent

MISSISSIPPI VALLEY TRUST COMPANY
SAINT LOUIS

For Banks and Bankers Everywhere



Number under Name of Bank is the Transit Number given to each bank in U. S. exclusively by The Rand-McNally Bankers' Directory, under the authority of The American Bankers Ass'n.

MISSOURI—Continued

Non-Bank Towns with Nearest Banking Point (Indexed Access.), Lawyers, Laws (indexed) in back of this volume. For Interest Rates, Holidays, etc., see Laws.

Table with columns: TOWN AND COUNTY, PRESIDENT, VICE-PRESIDENT, CASHIER, ASS'T CASHIER, LIABILITIES (Capital, Surplus, Und. Prof. and Reserves, Deposits, Other Liabilities, Totals), RESOURCES (Cash, Fr. & Due from Bks, U.S. Gov. Securities, Other Securities, Loans & Discounts, Other Resources), and PRINCIPAL CORRESPONDENTS. Includes entries for Boone County National Bank, Boone County Trust Company, Columbia Savings Bank, Exchange National Bank, Concordia Bank, Corder Bank, Cowgill Bank, Craig Bank, Crane Bank, Creighton Bank, Creve Coeur Farmers Bank, Crocker Bank, Crystal City State Bank, Cuba Bank, Curryville Bank, Dawn Bank, Dearborn Bank, etc.

BOONE COUNTY NATIONAL BANK

BOONE COUNTY TRUST COMPANY

COLUMBIA SAVINGS BANK

EXCHANGE NATIONAL BANK

CONCORDIA BANK

CORDER BANK

COWGILL BANK

CRAIG BANK

CRANE BANK

CREIGHTON BANK

CREVE COEUR FARMERS BANK

CROCKER BANK

CRYSTAL CITY STATE BANK

CUBA BANK

CURRYVILLE BANK

DAWN BANK

DEARBORN BANK

Oldest and Largest Bank in Boone County
"General Banking and Trust Business"
EFFICIENT SERVICE ON COLLECTIONS AT REASONABLE RATES. Try Us.



A Satisfactory Correspondent

MISSISSIPPI VALLEY TRUST COMPANY SAINT LOUIS

For Banks and Bankers Everywhere



Number under Name of Bank is the Transit Number given to each bank in U. S. exclusively by The Rand-McNally Bankers' Directory, under the authority of The American Bankers Ass'n.

MISSOURI—Continued

Non-Bank Towns with Nearest Banking Point (Indexed Access.), Lawyers, Laws (Indexed) in back of this volume. For Interest Rates, Holidays, etc., see Laws.

TOWN AND COUNTY. County Seats. Fig. under town is Fed. Res. Dist.	Mem. A. B. A. State Priv. Mem. State B. Ass'n. [Estab. Fed. Res. Depts: T-Trust B-Bond I-Indep. B. A. Savings A FDIC	PRESIDENT.	VICE-PRESIDENT.	CASHIER.	ASS'T CASHIER.	LIABILITIES. (In Thousands of Dollars)					RESOURCES.					PRINCIPAL CORRESPONDENTS.	
						Capital	Surplus	Und.Prof. and or Reserves	Deposits	Other Liabilities	Totals	Cash Ex. & Due from Bks	U.S. Gov. Securities	Other Securities	Loans & Discounts		Other Resources
Deepwater 956 8 Henry J8	Farmers Bank. ▲:11 Jun'42Stmt 80-1286	Karl Wittig	S. W. Whitaker	H. F. Finks, Jr.	Dixie W. Finks	10	11		171		192	79	50	10	50	3	Com. Tr. Co. and 1st N. Kan. C.; Mtle.-Com. Bk. & Tr., St. L.
De Soto 5121 8 Jefferson K20	AMERICAN BANK 80-192 ▲IB@-11'98 Jun'42Stmt	J. J. Schmidt Frank Moon, Ch.	C. W. Haverstick	H. M. Walther		35 (31)	10 Cap.	26 Notes	927		1,029	213	382	139	283	12	1st N., St. L.; N. Stk. Yds. N., N. Stk. Yds., Ill.
Dexter 3108 8 Stoddard Q22	CITIZENS BANK Jun'42Stmt 80-284	Chas. M. Darby	Thos. L. Kennedy	Thos. L. Kennedy	R. H. Jean E. P. Kirby	60	50	18	1,068	3	1,199	521	289	67	296	26	1st N. and Mutual Bk. & Tr., St. L.; N. Stk. Yds. N., N. Stk. Yds., Ill.; Com. Tr. Co., Kan. C.
Diamond 486 10 Newton P6	Diamond Bank Jun'42Stmt 80-954	Lois Brookshire	U. G. McCracken	T. B. Douthitt		10	6	5	244		265	177	18	1	67	2	Joplin N. Bk. & Tr. Co., Joplin.
Dixon 741 8 Pulaski L14	The State Bank Jun'42Stmt 80-1661	P. A. Christeson	Ida V. Rollins	D. R. Stevens		30	15	3	538		586	272	81	48	182	3	Mtle.-Com. Bk. & Tr., Mutual Bk. & Tr., and 1st N., St. L.; N. Stk. Yds. N., N. Stk. Yds., Ill.
Dodson 500 10 Jackson G6	Peoples State Bank (85th & Prospect, Kansas City) Jun'42Stmt 80-1322	C. H. Goppert	Si Farmer	B. H. Foree		10	4	3	103		120	31	20	4	62	3	City N., Un. N., Park N., and Riverview State, Kan. C.
Doniphan 1604 8 Ripley Q18	Bank of Doniphan Jun'42Stmt 80-1776	H. E. Thaxton	J. M. Wright	J. M. Wright	Claire W. Lee	25	10	7	379		421	270	108	2	35	6	1st N., St. L.; N. Stk. Yds. N., N. Stk. Yds., Ill.; Mtle.-Com., St. L.
Downing 507 8 Schuyler A13	Bank of Downing Jun'42Stmt 80-706	John McWilliam	A. F. Botts	H. E. Potter	Russell Shaw	20	7	10	254		291	90	125		74	2	1st N., St. L.; N. Stk. Yds. N., N. Stk. Yds., Ill.
Drexel 450 10 Cass J6	Bank of Drexel Jun'42Stmt 80-708	F. M. Elliott	C. F. Fenton	H. T. Snook	Geo. Hatch	15	8	13	353	2	391	184	35	7	163	2	Inter-State N. and Com. Tr., Kan. C.
Duenweg 500 10 Jasper O6	Duenweg State Bank Jun'42Stmt 80-1335	H. W. Sterling	Chas. Gorman E. W. Cunningham	R. L. Shaffer	G. A. Wadleigh, Sec.	10	1	1	96		108	70	12		25	1	1st N., Joplin.
Dutzow 140 8 Warren I17	Bank of Dutzow Jun'42Stmt 80-958	John Paul	W. J. Voelkerding V. P. and Sec.	T. G. Mittler	Isabelle Roesner V. F. Voelkerding	15 (14)	12 Cap.	6 Notes	518		565	186	124	3	246	6	1st N. and Mtle.-Com. Bk. & Tr., St. L.; N. Stk. Yds. N., N. Stk. Yds., Ill.
East Lynne 236 10 Cass I7	Farmers State Bank Jun'42Stmt 80-960	J. E. Spencer	P. D. Kircher	B. M. Stonestreet	D. D. Stonestreet E. H. Stonestreet, Sec.	10 (5)	5 Cap.	9 Notes	137		166	83	9	2	72		Un. N., Kan. C.
Easton 203 10 Buchanan D6	Farmers State Bank Jun'42Stmt 80-1609	Geo. S. Grier	Jas. S. Freeman	Albert Krofft	Virginia Sweeney	20	6	6	169		201	97	49	5	49	1	Inter-State N., Kan. C.; Am. N., St. Jo.
East Prairie 2469 8 Mississippi Q24	First Bank of East Prairie Jun'42Stmt 80-1778 ▲:11'31	W. H. Danforth	Donald Danforth	J. R. Presson		25	20	10	276		331	71	185		70	5	1st N., St. L. and Memp.; N. Stk. Yds. N., N. Stk. Yds., Ill.
Edgerton 456 10 Platte E6	Bank of Edgerton Jun'42Stmt 80-962	A. J. Elliott	J. E. Cook	Burr Elliott	Geo. Morrison	20	20	6	297		343	183	69		83	8	1st N., St. Jo.; Com. Tr. Co. and 1st N., Kan. C.
Edina 1637 8 Knox O14	Citizens Bank Jun'42Stmt 80-417	Mrs. Katie McGraw	F. D. Cornelius	Thos. O'Donnell Mildred H. Cornelius, Sec.	J. E. O'Donnell Louise Hayes J. J. Hayes	25 (36)	20 Cap.	34 Notes	1,277		1,392	591	192	185	414	10	Mtle.-Com. Bk. & Tr. Co. and Miss. Valley Tr. Co., St. L.; N. Stk. Yds. N., N. Stk. Yds., Ill.; Mtle. Tr. & Sav., Quincy.
Eldon 2590 8 Miller J12	BANK OF ELDON Jun'42Stmt 80-337	W. L. ALLEE, Ch. of Bd. and Pres.	E. T. COLLINS	E. T. COLLINS, Cash. and Sec.	GEO. F. CARNEY J. S. WALKER	40	40	10	707		797	236	180	38	333	10	1st N., St. L.; Com. Tr. Co., Kan. C.; N. Stk. Yds. N., N. Stk. Yds., Ill.
" " " "	Citizens Bank Jun'42Stmt 80-338	W. M. Harrison	Dan Ulrey	G. W. Smith	J. W. McFarland	15	10	10	300		335	104	48	20	158	5	N. Stk. Yds. N., N. Stk. Yds., Ill.; Miss. Valley Tr. Co., St. L.
El Dorado Springs 2342 8 Cedar L7	Tri-County State Bank Jun'42Stmt 80-1794 ▲:11'34	John H. Lucas, Ch. of Bd. and Pres.	C. H. Green, Sr.	H. L. Pritchard, Cash. and Sec.	Laura McCants	21 Pf. 4	13	4	449		491	154	35	192	99	11	Un. N., Kan. C.
Ellington 849 8 Reynolds O18	Farmers State Bank Jun'42Stmt 80-712 ▲:11'09	Wm. Moore, Ch. of Bd. and Pres.		W. M. Sutterfield, V. P., Sec. and Cash.	Irene B. Macy	25	10	4	181		220	109	16	1	90	4	1st N. and Mtle.-Com. Bk. & Tr. Co., St. L.; N. Stk. Yds. N., N. Stk. Yds.



A Satisfactory
Correspondent

MISSISSIPPI VALLEY TRUST COMPANY
SAINT LOUIS

For Banks and
Bankers Everywhere



Number under Name of Bank is the Transit Number given to each bank in U. S. exclusively by The Rand-McNally Bankers' Directory, under the authority of The American Bankers Ass'n.

MISSOURI—Continued

Non-Bank Towns with Nearest Banking Point (Indexed Access.), Lawyers, Laws (indexed) in back of this volume. For Interest Rates, Holidays, etc., see Laws.

TOWN AND COUNTY. County Seats, Fig. under town is Fed. Res. Dist.	Mem. A. B. A. State Priv. Mem. State B. Ass'n. (Etab. Fed. Res. Depts. Trust B-Bond I-Indep. B. A. Savings FDIC	PRESIDENT.	VICE-PRESIDENT.	CASHIER.	ASS'T CASHIER.	LIABILITIES. (In Thousands of Dollars)						RESOURCES.					PRINCIPAL CORRESPONDENTS.
						Capital	Surplus	Und. Prof. and Reserves	Deposits	Other Liabilities	Totals	Cash, Ex. & Due from Bks	U.S. Gov. Securities	Other Securities	Loans & Discounts	Other Resources	
Elmo 318 10 Nodaway A4	Farmers & Merchants Bank Jun'42Stmt 80-966 ▲@:1\$'89	Z. R. Alexander	R. R. Joy	Harold Harvey		5 (19)	1 Cap.	8 Notes	202	1	236	63	10	3	158	2	Miss. Valley Tr., St. L.; Tootle-Lacy N., St. Jo.; Citiz. State, Maryville.
Elsberry 1548 8 Lincoln G18	Bank of Lincoln County Jun'42Stmt 80-508 ▲@:1\$'88	Clarence Cannon	O. B. Cannon W. B. Ellis	G. Jack Jones Cash. and Sec.	Mary L. Jones	25	20	21	705		771	239	454	5	65	8	Mile-Com. Bk. & Tr. Co., St. L.; N. Stk. Yds. N., N. Stk. Yds., Ill.
Emden 150 8 Shelby D15	Farmers Bank Jun'42Stmt 80-968 ▲@:1\$'04	W. M. Glasscock	C. W. Burditt	Rolla J. Davis H. B. Davis, Tr.	Mrs. Rolla J. Davis	9 (6)	1 Cap.	1 Notes	89		106	46	16		44		Hannibal N., Hannibal; N. Stk. Yds. N., N. Stk. Yds., Ill.
Eureka 700 8 St. Louis J19	Farmers & Merchants Bank Jun'42Stmt 80-1369 ▲@:1\$'12	Henry Heitmann	William C. Weber	P. T. Bienmueller	Hilda Thee	25	10	6	379		420	141	70	14	191	4	Mutual Bk. & Tr., St. L.; N. Stock Yds. N., N. Stock Yds., Ill.
Excelsior Springs 10 Clay F7 4864	Clay County State Bank Jun'42Stmt 80-216 A B @:1\$'94	W. B. Catterlin		E. H. Cravens, V. P. and Cash.	D. H. Heberling Edward McGuire	100	30	46	977	3	1,156	270	296	214	376		Mnfrs. Tr., N. Y.; City N. Bk. & Tr., Com. Tr., and 1st N., Kan. C.
" " "	Excelsior Trust Co. Jun'42Stmt 80-1580 ▲@:1\$'19	O. C. Risley		R. B. Risley, V. P. and Tr.	F. R. Hull, A. Tr. J. E. Weitzel, Sec.	49 (31)		11 Cap. Notes	895		986	190	104	40	614	38	Com. Tr., Tra. Gate C.N., Un. N., and 1st N., Kan. C.
Exeter 249 8 Barry Q8	Bank of Exeter Jun'42Stmt 80-973 ▲@:1\$'02	C. N. Ellston, Ch. of Bd. and Pres.	J. W. McClure	J. C. Ellston	M. M. Meadow	10	7	1	189		207	115	30	7	52	3	Mile-Com. Bk. & Tr., St. L.; Com. Tr., Kan. C.; Un. N., Springfield.
Fairfax 813 10 Aichison B3	Exchange Bank of Fairfax Jun'42Stmt 80-627 ▲@:1\$'92	R. C. Whitford	W. G. Creed	F. C. Whitford	Harry Emrick	15	25	17	458		515	291	5	1	215	3	Drov. N., Chi.; 1st N. and Am. N., St. Jo.; Com. Tr., Kan. C.
Fairmount 2505 (Kansas City P. O.) 10 Jackson H6	Standard State Bank (10110 Independence Ave.) Jun'42Stmt 80-1703 ▲@:1\$'21	Harvey Roney C. R. Davis, Ch.	C. R. Davis	H. E. Roney	Frances Bruson	10	6	6	393		415	155	133	19	108		1st N. and Com. Tr., Kan. C.; 1st N., Independence.
Fair Play 431 8 Polk M9	Citizens State Bank Jun'42Stmt 80-752 ▲@:1\$'11	G. M. Kranz, Ch. of Bd. and Pres.	F. W. Barker	H. Cunningham, Cash. and Sec.	Berl Hopkins	20 (5)	4 Cap.	8 Notes	145		182	100	21	2	56	3	Com. Tr., Kan. C.; N. Stk. Yds. N., N. Stk. Yds., Ill.
Fairport 125 10 DeKalb O7	Bank of Fairport Jun'42Stmt 80-976 ▲@:1\$'09	John Halter	A. J. Hitt	C. E. Estes	B. N. Burnham	20	8	4	174		206	82	34	6	82	2	Am. N., St. Jo.; Inter-State N., Kan. C.
Farley 111 10 Platte F5	Farley State Bank Jun'42Stmt 80-979 @:1\$'07	Fritz Oberdiek, Ch. of Bd. and Pres.	J. W. Farley Henry Wiehe	W. J. Farley	F. Niemann, Jr., Sec.	10	40	11	485		546	138	93	32	278	5	1st N. and City N. Bk. & Tr. Co., Kan. C.
Farmington 3738 8 St. Francois M20	UNITED BANK OF FARMINGTON Jun'42Stmt 80-268 ▲I@:1\$'34	W. M. Harlan	G. B. Snider	C. W. Dearing, V. P. and Cash.	S. F. Isenman	120	50	30	2,005		2,205	632	510	139	917	7	Mile-Com. Bk. & Tr. Co., Boatmen's N. and 1st N., St. L.; N. Stk. Yds. N., N. Stk. Yds., Ill.
Fayette 2608 8 Howard G12	Commercial Trust Co. Jun'42Stmt 80-273 ▲I@:1\$'08	L. W. Jacobs, Jr.	Jasper Thompson		Nannie M. Miller, A. Ser. W. J. Turnage, A. Sec.	50	25	6	689		770	164	130	88	379	9	Chase N., N. Y.; Mile-Com. Bk. & Tr. Co., St. L.; N. Stk. Yds. N., N. Stk. Yds., Ill.
Fenton 171 8 St. Louis J19	Farmers & Merchants Bank Jun'42Stmt 80-1332 ▲I@:1\$'11	Richard Dalton	Walter J. Schulz	Richard Dalton	Clifford Boehmer Q. L. Feaman Rose Kemper	30	30	21	817	5	903	278	70	84	451	20	1st N. and Tower Grove Bk. & Tr. Co., St. L.; N. Stk. Yds. N., N. Stk. Yds., Ill.
Ferguson 5724 8 St. Louis I20	BANK OF FERGUSON Jun'42Stmt 80-981 ▲@:1\$'06	GEO. BROMEYER	LESTER SEBULSKY	R. E. SUDEKUM, Cash. and Sec.	E. J. BIER	50	50	18	1,245	1	1,364	529	367	6	438	24	Chase N., N. Y.; N. Stk. Yds. N., N. Stk. Yds., Ill.; Mile-Com. Bk., 1st N. and N. St. L. Tr. Co., St. L.
Festus 4620 8 Jefferson K20	Citizens Bank Jun'42Stmt 80-274 ▲I@:1\$'89	Chas. C. England	Louis Canepa, Inactive B. C. Berry, Active	E. P. Burroughs	H. Edinger	100	30	24	1,309	4	1,467	425	275	50	691	26	N. Stk. Yds. N., N. Stk. Yds., Ill.
Fisk 386 8 Butler Q21	State Bank of Fisk Jun'42Stmt 80-1357 ▲@:1\$'12	James Pool	J. C. Corrigan	M. S. Shain		10	10	8	148		176	73	15	1	87		N. Stk. Yds. N., N. Stk. Yds., Ill.
Flat River 5401 8 St. Francois L19	American State Bank Jun'42Stmt 80-967 ▲@:1\$'1900	R. J. Wood	H. A. Hulsey	E. J. Francis	I. R. Hulsey, A. C. and Sec. E. C. Brenner	50	50	12	987		1,099	207	696	27	164	5	N. Stk. Yds. N., N. Stk. Yds., Ill.; Mile-Com. Bk. & Tr. Co., St. L.
Florissant 1369 8 St. Louis H20	Citizens Bank Jun'42Stmt 80-985 ▲I@:1\$'04	Oscar O. Aydt	Joseph Peters, Jr.	Cyril A. Niehoff	Melvin Moellering Rosalie Aydt	25	25	18	578		646	226	100		315	5	N. Stk. Yds. N., N. Stk. Yds., Ill.; 1st N., St. L.



A Satisfactory
Correspondent

MISSISSIPPI VALLEY TRUST COMPANY
SAINT LOUIS

For Banks and
Bankers Everywhere



Number under Name of Bank is the Transit Number given to each bank in U. S. exclusively by The Rand-McNally Bankers' Directory, under the authority of The American Bankers Ass'n.

MISSOURI—Continued

Non-Bank Towns with Nearest Banking Point (Indexed Acces.), Lawyers, Laws (indexed) in back of this volume. For Interest Rates, Holidays, etc., see Laws.

TOWN AND COUNTY. County Seats. Fig. under town is Fed. Res. Dist.	Mem. A. B. A. State Priv. Mem. State B. Ass'n. [Estab. Fed. Res. Depts.: T-Trust B-Bond I-Indep. B. A. Savings A-FDIC	PRESIDENT.	VICE-PRESIDENT.	CASHIER.	ASS'T CASHIER.	LIABILITIES. (In Thousands of Dollars)					RESOURCES.					PRINCIPAL CORRESPONDENTS.
						Capital	Surplus	Und.Prof. and or Reserves	Deposits	Other Li- abilities	Totals	Cash.Ex. & Due from Bks	U.S.Gov. Securi- ties	Other Securi- ties	Loans & Dis- counts	
Forland 331 8 Webster O11	Bank of Forland Jun'42Stmt 80-987	W. J. Callender, Ch. of Bd. and Pres.	J. W. Sherrow	Susie O. Bench, Cash. and Sec.		15	6	8	170		199	77	47	11	61	3 Un. N., Springfield; N. Stk. Yds. N., N. Stk. Yds., Ill.; Com. Tr., Kan. C. Com. Tr. Co., Kan. C.; 1st N., St. Jo.
Forest City 548 10 Holt C4	Home State Bank Jun'42Stmt 80-696		J. B. Beck	A. M. Brown	Lavere North	20	2	8	318		348	162	77	1	105	3 Com. Tr. Co., Kan. C.; 1st N., St. Jo.
Forest Green 95 8 Chariton F11	Farmers Bank Jun'42Stmt 80-988	F. E. Heiman	Ed Linneman	R. H. Bentley		10	8	1	136		155	66	45		42	2 Mtle.-Com. Bk. & Tr. Co., St. L.; Glasgow Sav., Glasgow.
Fornfelt 1504 8 Scott O23	First State Bank Jun'42Stmt 80-990	Emil Steck	Stephen Barton	W. A. Georger	Dorothy McGaugh.	24 (1 Cap. Notes)	2	1	253		281	57	180	12	27	5 Mtle.-Com. Bk. & Tr. Co., St. L.; Bk. of Sikeston Sikeston.
Fortescue 175 10 Holt C3	Citizens Bank Jun'42Stmt 80-1699	Geo. F. Hopper, Ch. of Bd. and Pres.	H. L. Henry	Joe Catron	Joseph Catron, Jr., H. S. Morris, Sec.	10	6	1	67		84	25	2		52	5 1st N., St. Jo.
Fort Leonard Wood 8 Pulaski I20	The Bank of Fort Leonard Wood Jun'42Stmt 80-1813	J. V. Harrington, Geo. E. Leonard, Ch. of Bd.		Wm. J. Reardon	C. P. Fletcher, Virginia M. Tellman	25	5		192	6	228	132			86	10 City N. Bk. & Tr. Co. and Com. Tr. Co., Kan. C.; Miss. Valley Tr. Co., and Mtle.-Com., St. L.
Foster 293 10 Bates K6	Farmers Bank Jun'42Stmt 80-993	I. E. Mullies	H. G. Davis	W. H. Nisely, Cash. and Sec.	Mary Doolittle	4 (15 Cap. Notes)	3		124		146	59			86	1 Com. Tr. Co., Un. N., and Inter-State N., Kan. C., Mo.
Fredericktown 3414 8 Madison M20	New Era Bank Jun'42Stmt 80-263	L. D. Whitener	J. L. Schalte	L. O. Whitworth	A. H. Thost	50	50	18	1,010		1,128	253	160	147	561	7 N. Stk. Yds. N., N. Stk. Yds., Ill.
Freeburg 395 8 Osage J14	Bank of Freeburg Jun'42Stmt 80-995	M. S. Plassmeyer, Ch. of Bd. and Pres.	H. Johannesmeyer	J. H. Willibrand	H. L. Loueclenhoff	10	7	3	214		234	130	42	2	59	1 N. Stk. Yds. N., N. Stk. Yds., Ill.; Mutual Bk. & Tr. Co., St. L.
Fulton 8297 8 Callaway H14	THE CALLAWAY BANK Jun'42Stmt 80-169	W. C. Harris, Ch. of Bd. and Pres.	D. P. Bartley, V. P. and Tr. Off. T. C. Harris	T. H. Van Sant, Cash. and A. Tr. Off.	J. M. Davis, Lola F. Keith R. N. Bloom	100	100	28	2,266		2,494	713	605	555	610	11 Chase N. and Chem. Bk. & Tr. Co., N. Y.; Harris Tr., Chi.; Mtle.-Com. and Boatmens N., St. L.; Com. Tr. and 1st N., Kan. C.; N. Stk. Yds. N., N. Stk. Yds., Ill.
Gainesville 255 8 Ozark R15	Bank of Gainesville Jun'42Stmt 80-997	J. C. Harlin	E. W. Ebrite	H. T. Harlin		25	6	2	348		381	186	38	17	135	5 1st N., West Plains; N. Stk. Yds. N., N. Stk. Yds., Ill.
Gallatin 1642 8 Daviess D8	Bank of Gallatin Jun'42Stmt 80-1761	F. M. Harrison	E. W. Manring	R. B. Wade, Cash. and Sec.	J. R. Scott	25	10	2	391		428	144	55	1	216	12 Inter-State N. and City N., Kan. C.; Tootle-Lacy N., St. Jo.
" " "	First National Bank Jun'42Stmt 80-368	F. S. Tuggle	H. J. Lynch, Ch. of Bd. and V. P.	J. T. Witten	Chas. E. Hemry	35	35	15	645	2	732	348	67	9	300	8 1st N. and Com. Tr. Co., Kan. C.; 1st St. Jo. Stk. Yds., St. Jo.
Galt 525 8 Grundy C10	Cook & Vencill Bank Jun'42Stmt 80-671	J. T. Vencill	E. T. Proctor	G. E. Vencill	R. H. Hamilton	25	6	3	143		177	51	54	15	52	5 Chase N., N. Y.; 1st N., Chi.; Inter-State N., Kan. C.
Garden City 599 10 Cass I7	Garden City Bank Jun'42Stmt 80-610	A. W. Wilhite	C. E. Famuliner	A. L. Burch	E. H. Burch, Mabel Brandt, Sec.	30	12	1	242		285	106	47		119	13 City N. Bk. & Tr. Co., Kan. C.
Gerald 371 8 Franklin J17	Citizens Bank Jun'42Stmt 80-1440	J. W. Vossbrink, Ch. of Bd. and Pres.	O. W. Westermann	T. H. Vossbrink, Cash. and Sec.	C. H. Kohring, R. A. Arand	21 Pf. 14	7	25	559		626	245	76	93	210	2 Miss. Valley Tr. Co. and Mtle.-Com. Bk. & Tr., St. L.; N. Stk. Yds. N., N. Stk. Yds., Ill.
Gideon 1606 8 New Madrid I24	Commercial Bank Jun'42Stmt 80-1687	W. P. Anderson, Ch. of Bd. and Pres.	R. B. Meentemeyer	D. I. French	Ruby L. Vavak	25	20	10	353		408	88	115		204	1 1st N., Memp.; N. Stk. Yds. N., N. Stk. Yds., Ill.
Gillman City 555 8 Harrison C8	Farmers Bank Jun'42Stmt 80-693	W. N. Manville	J. I. Ray, V. P. and Sec.	C. F. Oram	Helen M. Doherty	15 Pf. 10	5		162		192	96	62		34	Am. N., St. Jo.; Inter-State N., Kan. C.
Glasgow 1490 8 Howard G11	GLASGOW SAVINGS BANK Jun'42Stmt 80-421	R. T. Bentley, W. B. Kitchen, Ch.	Geo. E. Meyer	L. S. Haring		75	75	37	1,108		1,295	469	213	210	397	6 Mtle.-Com. Bk. & Tr. and 1st N., St. L.; Com. Tr. Co., Kan. C.
" " "	Tri-County Trust Co. Jun'42Stmt 80-422	A. S. Kallmeyer	H. J. Kolks	F. S. Kallmeyer, Tr.	V. R. Bowen, Sec.	50	12		218		280	84	71	37	85	3 N. Stk. Yds. N., N. Stk. Yds., Ill.; City N. Bk. & Tr., Kan. C.; 1st N. and Boatmens N., St. L.



A Satisfactory
Correspondent

MISSISSIPPI VALLEY TRUST COMPANY
SAINT LOUIS

For Banks and
Bankers Everywhere



Number under Name of Bank is the Transit Number given to each bank in U. S. exclusively by The Rand-McNally Bankers' Directory, under the authority of The American Bankers Ass'n.

MISSOURI—Continued

Non-Bank Towns with Nearest Banking Point (Indexed Access.). Lawyers, Laws (Indexed) in back of this volume. For Interest Rates, Holidays, etc., see Laws.

TOWN AND COUNTY. County Seats. Fig. under town is Fed. Res. Dist.	Mem. A. B. A. S. State †Priv. Mem. State B. Ass'n. †Estab. Fed. Res. Depts. T-Trust B-Bond I-Indep. B. A. Savings FDIC	PRESIDENT.	VICE-PRESIDENT.	CASHIER.	ASST CASHIER.	LIABILITIES. (In Thousands of Dollars)					RESOURCES.				PRINCIPAL CORRESPONDENTS.	
						Capital	Surplus	Und.Prof. and or Reserves	Deposits	Other Liabilities	Totals	Cash, Ex. & Due from Bks	U.S. Gov. Securities	Other Securities		Loans & Discounts
Golden City 867 10 Barton N7	First National Bank. ▲@*05 Jun'42Stmt 80-558	G. W. Kolterman	G. L. Kolterman	H. C. Viets		50	25	15	574	3	667	175	156	2	334	Cent. Han. Bk. & Tr., N. Y.; Tra. Gate City N. and 1st N., Kan. C.; 1st N., St. L.
Goodman 321 10 McDonald Q6	Goodman State Bank. ▲@*11 Jun'42Stmt 80-1320	W. T. Williams	Geo. C. Jeffries	W. K. Williams	Edith Pettypool H. L. Love	10	12	5	480		507	352	37	2	114	2 1st N., Neosho; Inter-St. N., Kan. C.; 1st N., Joplin.
Gordonville 154 8 Cape Girardeau 022	Bank of Gordonville. ▲@*04 Jun'42Stmt 80-1006	L. A. Sander, Ch. of Bd. and Pres.	E. L. Whittler	A. G. Hink, Cash., Sec., and Tr.		10	10	2	192		214	73	21	1	118	1 1st N., St. L.; Cape Co. Sav., Jackson; N. Stk. Yds. N., N. Stk. Yds. Ill. Cont. Ill. N. Bk. & Tr. Co., Chi.; Mtle.-Com. Bk. & Tr. Co., St. L.; Com. Tr. Co., Kan. C.
Gorin 500 8 Scotland B14	Jayne Banking Company Jun'42Stmt 80-1746 @*25		J. A. Forrester	W. E. Shannon	Lelia Jayne Shannon	20	4	1	125		150	101	17		30	2 Am. N., 1st N. and Tootle-Lacy N., St. Jo.
Gower 386 10 Clinton E6	Farmers Bank. ▲@*17 Jun'42Stmt 80-1545	G. N. Robinson	A. C. Hawkins	B. F. Moore	P. H. Carmichael	25	4	7	223		259	151	30		76	6 1st N., Com. Tr., City N. Bk. & Tr., and Inter-State N., Kan. C.
Grain Valley 362 10 Jackson G7	Bank of Grain Valley Jun'42Stmt 80-1009 ▲@*05	W. D. Warren	W. L. Cannon	Grace Hoehn A. C. Morris, Sec.	Betty Bartlett	10	11	6	389		416	201	108	13	88	N. Stk. Yds. N., N. Stk. Yds., Ill.; 1st N. and Mut. Bk. and Tr., St. L. Com. Tr. Co. and 1st N., Kan. C., Mo.
Grandin 294 8 Carter Q18	Bank of Grandin. ▲@*18 Jun'42Stmt 80-1396	A. W. Bedell	H. A. McKinney	W. E. McKinney, Cash., Sec., and Tr.	Adina McKinney	7 (3 Cap. Notes)	4	3	113		130	57	23	11	39	4 Un. N. and Com. Tr. Co., Kan. C.; Am. N., St. Jo.
Grandview 596 10 Jackson H6	Farmers Bank. ▲@*07 Jun'42Stmt 80-1011	J. D. Clements	F. A. Botts	J. W. Major	Pansy Perkins	15	9	1	214		239	97	45		96	2 1st N., St. L.; N. Stk. Yds. N., N. Stk. Yds., Ill.; 1st N. and Mut. Bk. and Tr., St. L. Com. Tr. Co. and 1st N., Kan. C., Mo.
Grant City 1209 10 Worth A6	Citizens Bank. ▲I@*81 Jun'42Stmt 80-457	Mrs. Abbie E. Dawson	J. T. Duncan	W. M. C. Dawson	Sam Osborn Ophelia Cunningham	25	15	18	678		736	350	120	34	228	2 1st N., St. L.; N. Stk. Yds. N., E. St. L.
Gray Summit 215 8 Franklin J18	Bank of Gray Summit Jun'42Stmt 80-1013 ▲@*05	Wm. Grauer, Ch. of Bd. and Pres.	John Nadler	J. F. Disharoon, Cash. and Sec.	Mrs. J. F. Disharoon	7 (3 Cap. Notes)	4	5	83		102	18	23	8	51	3 Com. Tr. Co., Kan. C.; Union N., Springfield; N. Stk. Yds. N., N. Stk. Yds., Ill.
Greenfield 1353 8 Dade N8	Citizens Home Bank Jun'42Stmt 80-1206 ▲@*04	Benton Wilson David Higgins, Ch.	W. H. McKinley H. A. Lilly	W. L. Ferguson	W. H. McKinley	25	19	12	453		509	196	80	5	225	1 1st N., St. L.; N. Stk. Yds. N., N. Stk. Yds., Ill.; Com. Tr., Kan. C., Mo.
Green Ridge 350 8 Pettis I9	Farmers & Merchants Bank Jun'42Stmt 80-737 ▲@*90		Jacob Arnett	C. A. Wisdom	Carl L. Sims	11	16	13	304	6	350	154	64	5	126	3 Com. Tr. Co. and City N. Bk. & Tr., Kan. C.; N. Stk. Yds. N., N. Stk. Yds., Ill.
Hale 562 8 Carroll M10	Farmers & Merchants Bank Jun'42Stmt 80-1765 ▲@*28	Geo. McDonald	Otto Hale	R. T. Haynes		20	3	4	211		238	140	35	1	59	5 N. Stk. Yds. N., N. Stk. Yds., Ill.; Mtle.-Com., St. L.; Boone Co. N., Columbia.
Hallsville 224 8 Boone G13	State Bank of Hallsville Jun'42Stmt 80-1016 *195	W. R. Caldwell	H. H. Burks	D. B. Carpenter, Cash. and Sec.	G. M. Wright	15	2	1	103	5	126	23	46		52	7 Com. Tr. Co., Kan. C.; 1st N. and Am. N., St. Jo.; N. Stk. Yds. N., N. Stk. Yds., Ill.
Hamilton 1655 8 Caldwell D8	The Hamilton Bank. ▲@*38 Jun'42Stmt 80-1807	L. G. Ehlers, Ch. of Bd. and Pres.	E. E. Clark	A. Lee Glidewell	Marian Bretz	25	17	7	611		660	315	97	47	194	1 N. Stk. Yds. N., N. Stk. Yds., Ill.; Mtle.-Com. Bk. & Tr., St. L.; Un. N., Springfield.
Hammond 42 8 Ozark Q12	Bank of Hammond. ▲@*09 Jun'42Stmt 80-1017	E. K. Dunnegan H. C. Hobbs, Ch. of Bd.	L. Gaulding	H. C. Hobbs, Cash. and Sec.	Paul Johnson	15	7	6	171		199	111	1		86	12 Bk. of the Manhattan Co., N. Y.; Cont. Ill. N., Chi.; 1st N., St. L.
Hannibal 20,865 8 Marion E16	*American Trust Co. Jun'42Stmt 80-49 ▲B@*12	W. E. Treat	Joseph Bassen N. W. Raible	O. A. Brown, Sec. and Tr. C. H. F. Bangert, A. Tr.	L. L. Hewett, A. Sec.	60	60	16	1,002		1,138	580	80	25	441	39 Chase N., N. Y.; Cont. Ill. N. Bk. & Tr. Co., Chi.; 1st N., St. L.
" " "	*Farmers & Merchants Bank & Trust Co. ▲@*70 Jun'42Stmt 80-47	J. T. Holme	H. E. Jenkins	F. T. Hodgdon, V. P., Cash., Sec. and Tr. Off.	G. E. Chipman	100	100	58	1,563		1,821	482	648	300	352	87 Chase N., N. Y.; Cont. Ill. N., Chi.; 1st N., St. L.; Com. Tr. Co. and 1st N., Kan. C.
" " "	*HANNIBAL NATIONAL BANK Jun'42Stmt 80-48 ▲@*88	W. B. Pettibone, Ch. of Bd. and Pres.	W. C. Logan	W. L. Weaver, V. P., Cash. and Tr. Off.	J. A. Ihrig W. C. Roesler J. A. Eichenberger E. M. Weaver	200	134	227	4,167	4	4,732	1,821	1,523	449	852	
" " "	Hannibal Clearing House (Members indicated by a *)	W. L. Weaver	O. A. Brown	F. T. Hodgdon, Sec.		(See page 274 Total Deposits by 276 for Num ber of etc.)						National, State and Private Banks,				
Hardin 805 8 Ray F8	Hardin State Bank. ▲@*40 Jun'42Stmt 80-1810	E. M. Chase	Frank Buchanan	Ben C. Bond	Hastings Herring	25	5		229		259	176	15	25	43	Inter-State N., Kan. C.

A Satisfactory Correspondent

MISSISSIPPI VALLEY TRUST COMPANY
 SAINT LOUIS

For Banks and Bankers Everywhere

Number under Name of Bank is the Transit Number given to each bank in U. S. exclusively by The Rand-McNally Bankers' Directory, under the authority of The American Bankers Ass'n.

MISSOURI—Continued

Non-Bank Towns with Nearest Banking Point (Indexed Acces.), Lawyers, Laws (indexed) in back of this volume. For Interest Rates, Holidays, etc., see Laws.

TOWN AND COUNTY. County Seats. Fig. under town is Fed. Res. Dist.	Mem. A. B. A. State Priv. Mem. State B. Ass'n. [Etab. Fed. Res. Depts. Trust B-Bond I-Indep. B. A. Savings A FDIC	PRESIDENT.	VICE-PRESIDENT.	CASHIER.	ASS'Y CASHIER.	LIABILITIES. (In Thousands of Dollars)						RESOURCES.					PRINCIPAL CORRESPONDENTS.
						Capital	Surplus	Und. Prof. and or Reserves	Deposits	Other Liabilities	Totals	Cash. Ex. & Due from Bks	U.S. Gov. Securities	Other Securities	Loans & Discounts	Other Resources	
Harris 263 8 Sullivan B10	Harris Banking Co. ▲•\$'88 Jun'42Stmt 80-1018	Gird McCullough	A. O. Harris	G. H. McCullough		20	7	4	196		227	86	28		113	Cont. Ill. N. Bk. & Tr. Co., Chi.; 1st N. and Com. Tr. Co., Kan. C.	
Harrisonville 2322 10 Cass I 6	ALLEN BANKING CO. Jun'42Stmt 80-351 ▲β•\$'68	R. W. Adams	Will Russell	H. S. Volle, Cash. and Sec.	Homer J. Clark	25	15	10	504		554	199	160	17	170	8 Gty. Tr. Co., N. Y.; 1st N. St. L.; 1st N. and Un. N., Kan. C., Mo.	
" " "	Citizens National Bank Jun'42Stmt 80-353 ▲•\$'02	M. E. Halcomb F. E. Runnenburger, Ch.	John M. Deane	H. G. Glenn	J. R. Ewing	25	25	17	662		729	334	212	15	168	1st N., St. L.; Com. Tr. Co., Kan. C.	
Hartsburg 154 8 Boone I 13	Bank of Hartsburg Jun'42Stmt 80-1020 ▲•\$'900	C. J. Vogel	B. W. Busch	B. W. Busch		20	20	6	260		306	123	57		124	2 Boone Co. N., Columbia; 1st N., St. L.; N. Stk. Yds. N., N. Stk. Yds. Ill.	
Hartville 393 8 Wright O12	Wright County Bank Jun'42Stmt 80-709 ▲•\$'90	A. M. Curtis W. E. Fuson, Ch.	W. D. Sabert	M. E. Carter		25	7	2	433		467	239	61	31	132	4 Union N., Springfield; N. Stock Yds. N., N. Stock Yds., Ill.; Com. Tr. Co., Kan. C.	
Harwood 167 10 Vernon L7	Bank of Harwood Jun'42Stmt 80-1021 ▲•\$'95	Geo. W. Steincross	D. M. Olevenger	Gentry Steincross		10	7	3	116		136	81	12		41	2 1st N., Nevada and Kan. O.	
Hawk Point 279 8 Lincoln H17	Peoples Bank Jun'42Stmt 80-1023 ▲•\$'24	W. F. Landwehr William Kowazek, Ch.	O. F. Barley Joe Tomek	A. K. Schaper J. M. Barbee, Sec.	Aldyth Thornsberry	12 (3 Cap. Notes)	1	13	250		279	87	103	9	76	4 Boatmen's N., St. L.; N. Stock Yds. N., N. Stock Yds., Ill.	
Hayti 2628 8 Pemiscot J24	Bank of Hayti Jun'42Stmt 80-485 ▲•\$'02	W. V. Conran	S. P. Oates	Jesse M. Miles	Irene Raybuck Bessie Hedge	25	15	13	383		436	146	118	20	144	8 1st N., St. L.; 1st N., Memp.; N. Stk. Yds. N., N. Stk. Yds., Ill.	
Helena 210 10 Andrew D6	Exchange Bank Jun'42Stmt 80-1024 ▲•\$'16	G. A. Thomann, Ch. of Bd. and Pres.	Wm. Stucki	S. S. Stucki		10	5	2	103		120	62	28		27	3 Am. N., St. Jo.	
Hermann 2308 8 Gasconade I 16	The Hermann Bank Jun'42Stmt 80-1799 ▲•\$'35	Fred C. Wittrock	John H. Helmers	Arlie L. Scharnhorst		30	15	4	551		600	235	187	62	111	5 Chase N., N. Y.; 1st N. and Mtle-Com. Bk. & Tr., St. L.; N. Stk. Yds. N., N. Stk. Yds., Ill.	
Hermitage 200 8 Hickory L10	Bank of Hermitage Jun'42Stmt 80-1612 ▲•\$'19	A. F. Fowler	A. N. Fowler Harry Pitts	Ross Coon	Harry Pitts	25	6	18	383		432	227	29		166	10 Com. Tr. Co. and 1st N., Kan. C.; Union N. Springfield	
Hickman Mills 200 10 Jackson H6	Hickman Mills Bank Jun'42Stmt 80-1705 ▲•\$'21	T. T. Moore	R. W. Moore	J. M. Slaughter	Sylvia Hamilton	10	6	2	136		154	45	40	6	61	2 City N. Bk. & Tr. Co. and Westport Avenue Bk., Kan. C.	
Higbee 377 8 Randolph F12	Higbee Savings Bank Jun'42Stmt 80-455 β•\$'89	C. A. O'Dell	O. F. Dougherty	E. E. Newman	J. T. Randolph	*10 (*Incl. \$10,000)	10	1	154		175 \$10,000	75 Comm on Stk.)	83	2	13	2 1st N. and Mtle-Com. Bk. & Tr. Co., St. L.; N. Stk. Yds. N., N. Stk. Yds., Ill.	
Higginsville 3533 8 Lafayette G8	BANK OF HIGGINSVILLE Jun'42Stmt 80-266 ▲•\$'82	J. F. McCreery, Ch. of Bd. and Pres.	O. H. Hoefler S. H. Hoefler, 2d V. P.	J. F. McCreery	S. H. Hoefler F. R. Hulen	60 Pf. 60		17	1,166		1,303	491	275	11	509	17 Mtle-Com. Bk. & Tr., St. L.; City N. Bk. & Tr., Kan. C.; N. Stk. Yds. N., N. Stk. Yds., Ill.	
Hillsboro 256 8 Jefferson K19	Bank of Hillsboro Jun'42Stmt 80-1030 ▲•\$'92	R. E. Kleinschmidt	Theresa Kleinschmidt	E. M. Williams	Fay Grote	25	34	10	227	10	306	114	99	5	88	Mtle-Com. Bk. & Tr. Co. and Mutual Bk. & Tr., St. L.; N. Stk. Yds. N., N. Stk. Yds., Ill.	
" " "	Jefferson Trust Co. Jun'42Stmt 80-1295 T•\$'11	Frank Dietrich	J. L. Bechler C. J. Davidson	W. L. Hincke, Sec.		50	30	14	251		345	77	78	69	119	2 1st N., Miss. Valley Tr., and Mutual Bk. & Tr., St. L.; N. Stk. Yds. N., N. Stk. Yds., Ill.	
Holden 1818 8 Johnson I8	Bank of Holden Jun'42Stmt 80-329 ▲•\$'72	W. F. McCutchen	M. R. Snyder E. L. Angell, Active	E. K. Redford, Cash. and Sec.	J. M. DeMasters Kenneth Reynolds	15 (35 Cap. Notes)	5	5	498		558	182	107		259	10 Com. Tr., Un. N. and Interstate N., Kan. C.; Miss. Valley Tr. Co., St. L.	
" " "	Farmers & Commercial Bank Jun'42Stmt 80-330 ▲•\$'81	Paul Binkley C. H. Skerlock, Ch. of Bd.	C. H. Skerlock	Robt. L. Miller, Cash. and Sec.	Ruth R. Rankin	30	6	7	438		481	233	101	1	136	10 1st N. and City N. Bk. & Tr. Co., Kan. C.; N. Stk. Yds. N., N. Stk. Yds., Ill.	



A Satisfactory Correspondent

MISSISSIPPI VALLEY TRUST COMPANY
SAINT LOUIS

For Banks and Bankers Everywhere



Number under Name of Bank is the Transit Number given to each bank in U. S. exclusively by The Rand-McNally Bankers' Directory, under the authority of The American Bankers Ass'n.

MISSOURI—Continued

Non-Bank Towns with Nearest Banking Point (Indexed Access.), Lawyers, Laws (Indexed) in back of this volume. For Interest Rates, Holidays, etc., see Laws.

TOWN AND COUNTY. County Seats. Fig. under town is Fed. Res. Dist.	Mem. A. B. A. State Priv. Mem. State B. Ass'n. [Estab. Fed. Res. Depts: T-Trust B-Bond I-Indep. B. A. Savings FDIC	PRESIDENT.	VICE-PRESIDENT.	CASHIER.	ASS'T CASHIER.	LIABILITIES. (In Thousands of Dollars)						RESOURCES.					PRINCIPAL CORRESPONDENTS.
						Capital	Surplus	Und. Prof. and or Reserves	Deposits	Other Liabilities	Totals	Cash, Ex. & Due from Bks	U.S. Gov. Securities	Other Securities	Loans & Discounts	Other Resources	
Hornersville...964 8 Dunklin K23	Merchants & Planters Bank Jun'42Stmt 80-1487 ▲•\$15	O. J. Cope	J. C. Edmonston	B. P. Parks	Jo Ann Rosenberg- Mary Goodwin	15	8	9	299		331	157	66	15	89	4	Boatmen's N., St. L.; N. Stk. Yds. N., N. Stk. Yds., Ill.; Un. Plan. N., Memp.
House Springs...95 8 Jefferson J19	Bank of House Springs Inc Jun'42Stmt 80-1364	Frank Votaw	Martin Scharp	H. F. Weber	Fern K. Franz- H. Glenn Weber	10	19	2	169		200	48	2		149	1	Mutual Bk. & Tr. Co. and Tower Grove Bk. & Tr., St. L.
Houston...820 8 Texas O14	Bank of Houston...▲•\$89 Jun'42Stmt 80-635	C. E. Covert	W. S. Lilly	G. F. Romines	W. H. Morgan	35	19	6	520		580	341	67	16	150	6	Mtle.-Com., St. L.; N. Stk. Yds. N., E. St. L.; Un. N., Springfield.
Humansville...786 8 Polk M9	Humansville Bank...▲\$08 Jun'42Stmt 80-1168	Chas. H. Green Wm. C. Lucas, Ch.	John H. Lucas	T. N. Payne, Cash. and Sec.		25	9	6	165		205	45	27	76	53	4	Com. Tr. Co. and Kan. C. Tr., Kan. C.; Un. N., Springfield.
Hume...487 10 Bates K6	Hume Banking Co...▲\$09 Jun'42Stmt 80-1215	A. L. Morrison	W. H. Norbury	John C. Coon	Dorothy B. Coon	15	4	3	156		178	105	5		65	3	Tra. Gate City N. and Commerce Tr. Co., Kan. C., Mo.
Hunnewell...312 8 Shelby E15	Bank of Hunnewell...▲\$86 Jun'42Stmt 80-761	H. K. Hawker	C. J. Horn	Bryan Griggs	J. J. Horn	*15 (*Incl	1	2	71		89	28	19		41	1	N. Stock Yds. N., N. Stock Yds., Ill.
Huntsville...1739 8 Randolph F12	Farmers & Merchants Bank Jun'42Stmt 80-292 ▲\$1901	W. M. Evans, Ch. of Bd. and Pres.	W. I. Westlake	M. D. Evans	J. D. Bagby	16 Pf. 9	3	2	282		312	96	128	18	66	4	1st N., St. L. and Kan. C.
Iberia...486 8 Miller K12	Bank of Iberia...▲\$99 Jun'42Stmt 80-747	M. J. Davidson	S. F. Irwin	P. T. Wyrick	Glenn Casey	25	10	7	334		376	147	83	32	108	6	N. Stock Yds. N., N. Stock Yds., Ill.; Mtle.-Com. Bk. & Tr. Co., St. L.
Illmo...1224 8 Scott O25	Bank of Illmo...▲\$24 Jun'42Stmt 80-1040	Theo. Horn, Ch. of Bd. and Pres.	Chas. Miller, G. T. Dorris	W. H. Uelsmann, Cash. and Sec.	Ruby M. Uelsmann	18 (7	4	1	279		309	139	60	4	101	5	N. Stk. Yds. N., N. Stk. Yds., Ill.; Far. & Merch., Cape Girardeau.
Independence 16,066 10 Jackson G6	*BANK OF INDEPENDENCE Jun'42Stmt 80-80 ▲\$86	F. W. PENDLETON	W. C. DUNN, JR. H. D. HALLETT	H. L. FISHER	GEO. L. MILLER	100	40	31	1,901		2,072	1,028	315	87	596	46	Gty. Tr. Co., N. Y.; Mtle.-Com. Bk. & Tr. Co., St. L.; 1st N., Kan. C.
"	*Chrisman-Sawyer Bank Jun'42Stmt 80-78 ▲\$34	Locke H. Sawyer		Chas. R. Layland	Chester R. Green	100	20	30	990		1,140	620	16	5	480	19	Gty. Tr., N. Y.; Cont. Ill. N. Bk. & Tr. Co., 1st N., St. L.; Un. N., Kan. C.
"	*FIRST NATIONAL BANK Jun'42Stmt 80-79 ▲\$74	W. T. KEMPER, JR.	S. E. GREGG, Ch. of Bd. and V.P.	A. H. MARSHALL	F. W. MARQUA, JR.	100	100	185	2,948		3,333	1,633	526	579	595		Mnfrs. Tr. Co., N. Y.; Com. Tr. Co., Kan. C.
"	Independence Clearing House (Members indicated by a *)	F. W. Pendleton		S. E. Gregg, Sec.		(See page Total	ges 274	-275	276 f	or Num	ber of	Nation al, Stat e	and	Private	Banks,		
Ionia...116 8 Benton J10	Bank of Ionia...▲\$05 Jun'42Stmt 80-1042	L. G. Nixon	J. A. Tubesing	Clarence Schnabel, Cash. and Sec.	C. C. Myers	11 (9	3	1	106		130	62	18		47	3	N. Stk. Yds. N., N. Stk. Yds., Ill.; Com. Tr. Co., Kan. C.
Irondale...446 8 Washington L19	Irondale Bank...▲\$01 Jun'42Stmt 80-1043	W. H. Martin	J. P. Yeargain	W. H. Jamison, Cash. and Sec.	Mrs. W. H. Jamison	10	15	9	277		311	78	71	8	152	2	Mut. Bk. & Tr. Co., St. L.; N. Stk. Yds. N., N. Stk. Yds., Ill.
Ironton...1083 8 Iron M19	Iron County Security Bank Jun'42Stmt 80-604 ▲\$34	A. P. Crow	M. P. Ringo	Floyd E. Higdon	Kathleen Marr	25 Pf. 5	8	9	423		470	122	171	14	157	6	N. Stk. Yds. N., N. Stk. Yds., Ill.; Mutual Bk. & Tr., St. L.
Jackson...3113 8 Cape Girar. N22	Cape County Savings Bank Jun'42Stmt 80-319 ▲\$88	Henry Puls	C. H. Wolter H. A. Buschmann	A. G. Penzel	J. R. Mabrey	100	85	32	1,729		1,946	632	350	273	677	14	Chase N., N. Y.; 1st N., St. L.; N. Stk. Yds. N., N. Stk. Yds., Ill.
"	Jackson Exchange Bank Jun'42Stmt 80-320 ▲\$94	W. H. Wagner, Ch. of Bd. and Pres.	Fred E. Kies	L. L. Luetje, Cash. and Sec.	F. W. Elbrecht John I. Ellis	25	25	41	781		872	269	142	44	407	10	N. Stk. Yds. N., N. Stk. Yds., Ill.; 1st N., St. L.
Jamesport...761 8 Daviess O8	Home Exchange Bank Jun'42Stmt 80-1317 ▲\$25	A. V. Spillman	T. H. Tye	J. E. Tye	Herbert Trimble, A. C. and Sec.	25	10	4	350		389	195	26	12	156		Com. Tr. Co., Kan. C.; Trenton Tr. Co., Trenton; Am. N., St. Jo.
Jamestown...269 8 Moniteau I12	Peoples Bank of Jamestown Jun'42Stmt 80-1811 ▲\$40	J. Zahler	N. L. Reuszer	C. S. Dale, Cash. and Sec.		25	4		188		217	80	76		58	3	N. Stk. Yds. N., N. Stk. Yds., Ill.; Ex. N., Jefferson C.; 1st N., Kan. C.
Jasper...804 10 Jasper N6	First National Bank...▲\$02 Jun'42Stmt 80-629	G. W. Weatherly	H. P. Weatherly	H. P. Weatherly		40	9	6	370		425	196	3	31	193	2	Inter-State N., Kan. C.



A Satisfactory Correspondent

MISSISSIPPI VALLEY TRUST COMPANY
SAINT LOUIS

For Banks and Bankers Everywhere



Number under Name of Bank is the Transit Number given to each bank in U. S. exclusively by The Rand-McNally Bankers' Directory, under the authority of The American Bankers Ass'n.

MISSOURI—Continued

Non-Bank Towns with Nearest Banking Point (Indexed Access.), Lawyers, Laws (Indexed) in back of this volume. For Interest Rates, Holidays, etc., see Laws.

TOWN AND COUNTY. *County Seats. Fig. under town is Fed. Res. Dist.	Mem. A. B. A. §State †Priv. ‡Mem. State B. Ass'n. [Etab. ◆Fed. Res. Depts: T-Trust B-Bond I-Indep. B. A. ©Savings ▲FDIC	PRESIDENT.	VICE-PRESIDENT.	CASHIER.	ASS'T CASHIER.	LIABILITIES. (In Thousands of Dollars)					RESOURCES.					PRINCIPAL CORRESPONDENTS.	
						Capital	Surplus	Und.Prof. and or Reserves	Deposits	Other Li- abilities	Totals	Cash, Ex. & Due from Bks	U.S. Gov. Securi- ties	Other Securi- ties	Loans & Dis- counts		Other Re- sources
Jefferson City 24,268 8 Cole 114	CENTRAL MISSOURI TRUST CO. Jun'42Stmt 80-63 ▲B①T:§'02	HOWARD COOK	R. R. NAGY C. V. ZUBER L. W. WEILER	P. A. SCHAEFER, Tr. ELLIS MEYER, ALEX VEITER, S. G. GOVE, H. G. LANDWEHR, Asst. Treasurers	G. E. HAIGH, Sec.	250	250	326	19,193	-----	20,019	5,379	12,486	300	1,854	-----	Chase N., N. Y.; Cont. Ill. N. Bk. & Tr. Co., Chi.; 1st N. and Boatmen's N., St. L.; 1st N. and Com. Tr. Co., Kan. C.
"	THE EXCHANGE NATIONAL BANK Jun'42Stmt ◆80-60▲I①T:†'65	W. A. DALLMEYER HUGH STEPHENS, Ch.	JOS. H. DULLE W. J. HAGEN, V. P. and Tr. Off.	O. W. RAITHEL, V. P. and Cash.	PAUL BOSCH FRANK RAILTON R. E. DALLMEYER	300	120	202	7,457	-----	8,079	2,591	1,613	937	2,716	222	Chase N., N. Y.; 1st N., Chi.; Mtle.-Com. Bk. & Tr. Co. and 1st N., St. L.; 1st N. and Com. Tr. Co., Kan. C.
Jennings (St. Louis P. O.) Jonesburg 422 8 Montgomery H16	(See St. Louis) Jonesburg State Bank Jun'42Stmt 80-1694 ▲•:†'21	G. E. Elmore	S. W. Wyatt W. E. Engel	W. C. Dothage	F. J. Boehmer	10 (6	8 Cap.	4 Notes)	297	-----	325	109	55	16	143	2	Boatmen's N., St. L.; N. Stk. Yds. N., N. Stk. Yds., Ill.
Joplin 37,144 10 Jasper O6	*CITIZENS STATE BANK Jun'42Stmt 80-39 ▲②:§'1900	STANFORD LEFFEN W. J. J. LEFFEN, Ch.	C. S. POOLE	J. A. BECKER, Cash., Sec. and Tr.	ARTHUR D. LAME	50	30	10	997	-----	1,087	366	375	25	300	21	N. City, N. Y.; Cont. Ill. N. Bk. & Tr. Co., Chi.; Miss. Valley Tr. Co., St. L.; Un. N. and 1st N., Kan. C.
"	The Conqueror Trust Co. Jun'42Stmt 80-40 TS'05	Geo. N. Spiva	Geo. A. Wadleigh Geo. A. Spiva	C. E. Byrd, Tr.	J. W. Maret, Sec. and Tr. Off.	36 50 (Cap. Notes)	-----	-----	-----	86 (Trust at busi- ness on ly)	2	-----	59	25	-----	1st N., Joplin.	
"	*FIRST NATIONAL BANK OF JOPLIN Jun'42Stmt ◆80-45 ▲①T:†'05	W. F. REYNOLDS, Pres. and Tr. Off.	V. H. BOARD, V. P. and A. Tr. Off.	A. G. COFER	R. D. MILLER F. H. LYON SHERMAN A. SMITH A. W. HAMILTON	250 Pf. 40	170	35	7,760	-----	8,255	3,408	2,308	792	1,646	101	Chase N., N. Y.; Cont. Ill. N. Bk. & Tr. Co., Chi.; 1st N. and Mtle.-Com. Bk. & Tr. Co., St. L.; 1st N. and Com. Tr. Co., Kan. C.
"	*First State Bank Jun'42Stmt 80-44 ▲①:†'25	H. B. Sanders I. J. Albright, Ch.	C. A. Bradford	H. M. Sanders	G. E. Crocker	100	40	24	832	-----	996	493	180	5	278	40	1st N., Kan. C.; Mtle.-Com. Bk. & Tr., St. L.; 1st N., Joplin.
"	*JOPLIN NATIONAL BK. & TRUST CO. Jun'42Stmt ◆80-38 ▲①T:†'90	J. E. GARM ARNOLD LEONARD, Ch. of Bd.	GUY McHENRY, V. P. and A. Tr. Off.	F. P. GILTNER, V. P., Cash. and Sec.	H. E. BOOS T. R. CRAWFORD	200	200	77	5,145	-----	5,622	2,272	1,691	721	938	-----	Chase N., N. Y.; 1st N., Chi.; Mtle.-Com. Bk. & Tr. Co., St. L.; Com. Tr. Co., Kan. C.
"	Joplin Clearing House (Members indicated by a *	Stanford Leffen Affiliated Banks by	Arnold Cofer (+)	Guy McHenry, Sec. and Mgr.	-----	(See page 274 Total	Depo	-275- sits by	276 f or Num Cities, States, ber of etc.)	-----	Nation al, Stat e and Private Banks,	-----	-----	-----	-----	-----	-----
Kahoka 1781 8 Clark B15	Exchange Bank Jun'42Stmt 80-381 ▲:†'94	E. H. Martin	O. B. Treadwell	H. E. Hiller, V. P. and Cash.	R. G. Hiller	43 (Cap. Notes)	-----	13	1,057	-----	1,113	529	159	5	418	2	Chase N., N. Y.; Cont. Ill. N., Chi.; 1st N., St. L.; Com. Tr., Kan. C.; State Cent. Sav., Keokuk.

MISSISSIPPI VALLEY TRUST CO. A Satisfactory Correspondent MISSISSIPPI VALLEY TRUST COMPANY SAINT LOUIS For Banks and Bankers Everywhere MISSISSIPPI VALLEY TRUST CO.

Number under Name of Bank is the Transit Number given to each bank in U. S. exclusively by The Rand-McNally Bankers' Directory, under the authority of The American Bankers Ass'n.

KANSAS CITY—Reserve City
(Federal Reserve City No. 10)

Jackson County, G 6. Pop. 399,178

Mem. A. B. A. State Priv.
†Mem. State B. Ass'n. Estab.
◆Fed. Res. Depts: F-Trust B-Bond
I-Indep. B. A. Savings ▲FDIC
*Baltimore Bank... AI@*121
Jun'42Stmt 18-120
(1014 Baltimore Ave.)

City National Bank & Trust Company
Jun'42Stmt ◆18-69 TAB@T*13
(1801 Grand Ave.)

COLUMBIA NATIONAL BANK
Jun'42Stmt ◆18-30 AB@T*19
(10th St. & Grand Ave.)

Commerce Trust Company
Jun'42Stmt ◆18-1 TAB@T*165
(10th and Walnut)

COMMERCIAL NATIONAL BK.
+Community State Bank
Jun'42Stmt 18-48 ▲@*19
(1811 Troost)
*Federal Reserve Bank of Kansas City... 18-4... Dist. 10
(10th and Grand Ave.)

FIRST NATIONAL BANK
Jun'42Stmt ◆18-3 ▲@T*86
(10th & Balt.)
(Kansas City continued on next page)

PRESIDENT.	VICE-PRESIDENT.	CASHIER.	ASS'T CASHIER.
G. H. Buecking	Carl W. Sydow	L. L. Stearns	N. B. Evans

RUFUS CROSBY KEMPER... President
GEORGE C. KOPP... Vice President
JAMES S. NEELY... Vice President
W. O. THOMAS... Vice President
F. D. FARRELL... Vice President
KEARNEY WORNALL... Vice President
J. MILTON FREELAND... Vice President
DALE R. AINSWORTH... Vice President

EARL W. DEPUTY... Trust Officer
JAMES F. McPHERSON... Cashier
H. K. BRADLEY... Asst. Vice President
EDWARD F. LYLE... Comptroller
LOUIS G. LOSCHKE... Assistant Cashier
BRYCE F. JOHNSTON... Assistant Cashier
JOHN C. HOUSE... Assistant Cashier
K. H. ARMSTRONG... Asst. Trust Officer

COMPLETE COLLECTION AND CORRESPONDENT SERVICE FOR BANKS AND CORPORATIONS.

Member Federal Deposit Insurance Corporation

THORNTON COOKE.	S. K. COOKE	S. M. COOKE	G. W. FARRAR.
Pres. and Tr. Off.	CHAS. L. AYLWARD		A. C. and A. Tr. Off. W. J. KRAXNER

Send us your collections. We give service. We cordially invite bank accounts.

President
JAMES M. KEMPER

Vice Presidents
F. B. BRADY GEO. W. DILLON. A. B. ELSENHOWER JAMES E. GOODRICH,
V. P. and Sec. *JO ZACH MILLER, III V. P. and Genl. Counsel

F. C. MARQUA *JOHN N. McLUCAS FRED M. STAKER JOSEPH C. WILLIAMS
GERALD PARKER Cashier Comptroller
E. P. WHEAT E. G. ARMSTRONG

Assistant Vice-Presidents
EARL BAUER M. BINGHAM C. A. CHARLSON RICHARD L. DUNLAP
A. G. FROST F. W. HARPST W. C. WANN

Assistant Cashiers
F. L. CHURCH MISS EMMA M. HALL O. R. LEWEKE W. S. MALONEY
E. G. McMONIGLE J. BURL MORSE E. O. PEED W. H. POTTS
RAYMOND RAMSEY KARL SAGL RAYMOND E. SCOTT W. R. TATE
W. C. WHITE HARRY L. WUERTH

Trust Officer Asst. Trust Officers
R. L. ADAMS H. P. CAMERON G. H. OWENS

*On Military Leave

See Kansas City, Kansas.

Jack Rieger	Geo. B. Fagan	Wm. J. Knipmeyer	H. V. Fitch

(See page 27 for complete information)

G. W. ALLENDOERFER	G. P. REICHEL	J. J. MAY	G. H. CHENEY
H. T. ABERNATHY, Ch. of Bd.	SIDNEY SILVERMAN	E. M. COX, Tr. Off.	WINIFRED HAINES
E. F. SWINNEY, Ch. Exec. Comm.	I. S. ABERNATHY	F. S. RILEY, A. Tr. Off.	L. W. WILSON
	R. W. HALL	T. S. BURCH, Aud.	
	B. S. HEDDENS		
	NORTON THAYER		
	WM. F. SCHMIDT		
	CHAS. D. HAYWARD		

Member Federal Deposit Insurance Corporation

LIABILITIES.					RESOURCES.					
Capital	Surplus	Und. Prof. and or Reserves	Deposits	Other Liabilities	Totals	Cash, Ex. & Due from Bks	U.S. Gov. Securities	Other Securities	Loans & Discounts	Other Resources
100	56	48	2,758		2,962	1,138	405	78	1,335	6
1,000	1,500	946	47,908	103	51,457	24,210	5,544	1,998	19,437	268

24 HOUR TRANSIT SERVICE
SEND YOUR COLLECTIONS TO US
Investment Securities—Trusts

500	115	165	9,773	41	10,594	3,509	3,637	431	3,011	6
6,000	4,000	3,802	245,288	11	259,101	103,039	69,359	29,385	54,886	2,432

ACCOUNTS OF BANKS INVITED.
CAREFUL ATTENTION TO COLLECTIONS.
24 HOUR TRANSIT SERVICE.

Member Federal Deposit Insurance Corporation

100	52	43	1,646		1,841	683	415	113	630	
2,000	2,000	3,590	154,280		161,870	82,464	35,455	10,079	33,197	675

COMPLETE BANK AND TRUST SERVICE
24 HOUR TRANSIT

Kansas C. Clear. House, Assn. Members shown by *
Affiliated Bks. by +

PRINCIPAL CORRESPONDENTS.

Chase N., N. Y.; City N. Bk. & Tr. Co., Chi.; 1st N., Kan. C.; Boatmen's N., St. L.

Public Nat'l Bank & Trust Co. New York
Chase National Bank New York
City Nat'l Bank & Trust Co. Chicago
Mississippi Valley Trust Co. St. Louis
Fulton National Bank Atlanta
National Shawmut Bank Boston
Central National Bank Cleveland
National Bank of Detroit Detroit
National Bank of Commerce New Orleans
Corn Exchange National Bank & Trust Co. Philadelphia
Union Trust Co. Pittsburgh
State-Planters Bank & Tr. Co. Richmond
Pacific National Bank San Francisco
Union Bank & Trust Co. Los Angeles

N. City, N. Y.; City N. Bk. & Tr. Co., Chi.; Mtl.-Com. Bk. & Tr. Co., St. L.; United States N., Oma.

Chase National Bank New York
Chemical Bank & Trust Co. New York
First National Bank New York
Guaranty Trust Co. New York
J. P. Morgan & Co. New York
National City Bank New York
Continental Illinois National Bank & Trust Co. Chicago
First National Bank Chicago
First National Bank St. Louis
Mercantile-Commerce Bank & Tr. Co. St. Louis
First National Bank Boston
Corn Exchange National Bank & Trust Co. Philadelphia
First National Bank Philadelphia
Anglo California National Bank San Francisco
Bank of America National Trust & Savings Assn. San Francisco
National Bank of Detroit Detroit
Security-First National Bank Los Angeles

Chase N., N. Y.; 1st N., Chi.; Mtl. Home Bk. & Tr. Co., Kan. C.

Chase N., Gty. Tr. Co., N. City, 1st N. and Bkrs. Tr. Co., N. Y.; Cont. Ill. N. Bk. & Tr. Co., Northern Tr. Co., and 1st N., Chi.; 2d N. and N. Shawmut, Bos.; Phil. N., Phil.; Mellon N., Pitt.; Mtl.-Com. Bk. & Tr. Co., Miss. Valley Tr. Co., and 1st N., St. L.; Bk. of Cal. N. A., San F.

MISSISSIPPI VALLEY TRUST COMPANY For Banks and Bankers Everywhere
SAINT LOUIS

Number under Name of Bank is the Transit Number given to each bank in U. S. exclusively by The Rand-McNally Bankers' Directory, under the authority of The American Bankers Ass'n.

KANSAS CITY—Continued—Reserve City
(Federal Reserve City No. 10)

Non-Bank Towns with Nearest Banking Point (Indexed Acces.), Lawyers, Laws (indexed) in back of this volume. For Interest Rates, Holidays, etc., see Laws.

•Mem. A. B. A. §State Tr. Priv.
†Mem. State B. Ass'n. †Estab.
♦Fed. Res. Depts. †Trust B. Bond
I-Indep. B. A. ©Savings ▲FDIC

***INTER-STATE NATIONAL BANK**
Jun'42Stmt ♦18-2 ▲B@T*1'90
(Live Stock Ex. Bldg.)

+Kansas City Trust Company
Jun'42Stmt 18-125 ▲@T*1'87
(1822 Main St.)
+Linwood State Bank
Jun'42Stmt 18-72 ▲@T*1'72
(3105 Troost)

+Manufacturers & Mechanics Bank
Jun'42Stmt 18-60 ▲@T*1'09
(6807 Winner Road)

*MERCANTILE HOME BANK & TRUST CO.
Jun'42Stmt ♦18-18 ▲B@T*1'33
(1119 Walnut St.)

*Merchants Bank...
Jun'42Stmt ♦18-34 ▲@T*1'16
(Walnut and 5th St.)

*Missouri Bank & Trust Co.
Jun'42Stmt 18-15 ▲B@T*1'33
(920 Walnut)

+Park National Bank...
Jun'42Stmt ♦18-61 ▲@T*1'09
(4632 Troost Ave.)

+Plaza Bank of Commerce
Jun'42Stmt 18-124 ▲@T*1'30
(Central and Alameda)

*Produce Exchange Bank
Jun'42Stmt 18-25 ▲@T*1'08
(531 Walnut)

+Southeast State Bank
Jun'42Stmt 18-65 ▲@T*1'19
(3040 Prospect)

+South Side Bank...
Jun'42Stmt 18-57 (3888 Main St.)

Standard State Bank
(10110 Independence Ave.)

*Stock Yards National Bank
Jun'42Stmt ♦18-52 ▲B@T*1'13
(1619 Genesee)

***TRADERS GATE CITY NATIONAL BANK**
Jun'42Stmt ♦18-12 ▲@T*1'08
(1111 Grand Ave.)
(Kansas City continued on next page)

PRESIDENT.	VICE-PRESIDENT.	CASHIER.	ASS'T CASHIER.	LIABILITIES. (In Thousands of Dollars)					RESOURCES.					
				Capital	Surplus	Und. Prof. and or Reserves	Deposits	Other Liabilities	Totals	Cash, Ex. & Due from Bks	U.S. Gov. Securities	Other Securities	Loans & Discounts	Other Resources
GEORGE S. HOVEY, <i>Ch. of Bd. and Pres.</i>	D. T. BEALS, <i>Exec. V. P.</i>	H. W. HUMPHREYS, <i>Cash. and A. Tr. Off.</i>	E. B. MOORE, <i>A. V. Presidents</i>	500	1,500	568	37,977	-----	40,545	19,431	6,582	1,996	12,536	-----
J. M. HELLINGS, <i>V. P. and Tr. Off.</i>	JOHN J. NOONE, <i>V. P. and Tr. Off.</i>	D. K. SNYDER, <i>A. V. P. and A. Tr. Off.</i>	PHIL G. HOVEY											
Chas. G. Haake	Katherine Lucas	Chas. E. James, <i>Cash and Tr.</i>	J. H. Lucas, <i>Sec.</i>	200	50	-----	436	-----	686	329	93	12	215	37
O. H. Price	Charles D. Hall, <i>H. T. Read</i> <i>E. C. Price</i>	John Lawson	J. F. Miller, <i>David E. Price</i>	100	40	93	2,401	-----	2,634	959	606	338	715	16
Chester Cooke	F. S. Brooks	L. F. Brown	Rose M. Morris	50	18	21	1,245	-----	1,334	434	517	44	329	10
S. M. Woodson, <i>Pres. and Tr. Off.</i>	Nathan Rieger, <i>Chas. S. Metzler</i> <i>J. A. Siemon</i>	C. A. Brockhouse, <i>Sec., Tr. and A. Tr. Off.</i>	Roland Petering, <i>A. Tr.</i> <i>Leo Mandl, A. Sec.</i>	200 (184)	150 <i>Cap. Notes</i>	265	10,708	-----	11,507	4,784	2,138	101	4,243	241
H. R. Lebrecht	R. A. Edlund, <i>D. Sherer, A. V. P.</i> <i>R. Rourke, A. V. P.</i>	C. D. Novo-Gradac	C. L. Stickel	200	100	91	4,723	-----	5,114	2,624	561	104	1,817	8
E. B. Murray, <i>Ch. of Bd. and Pres.</i>	Watt Webb, Jr.	Watt Webb, Jr., <i>J. W. Kessinger,</i> <i>Sec.</i>	Jesse A. Buxton, <i>A. C., A. Sec. and Tr. Off.</i> <i>Opal E. Brownfield</i> <i>A. Blomquist</i>	140 <i>Pf. 60</i>	40	43	1,627	-----	1,910	401	317	57	1,132	3
S. H. Davis, <i>W. H. Wood, Ch.</i>	W. A. Smith, <i>H. P. Davis</i>	G. A. Keene	A. Blomquist	50	50	13	2,253	4	2,370	631	1,080	140	503	16
James Ketner	John O'Keefe, <i>John N. McClucas,</i> <i>Inact.</i>	Dunlap Vanice, Jr.	James F. Mack	200	100	136	3,978	-----	4,414	739	1,251	763	1,653	8
A. C. Dominick	J. E. Hensley	J. G. Hall		100	60	8	2,470	-----	2,638	824	510	6	1,158	140
J. G. Hoover	J. F. Sievers, <i>Exec.</i> <i>J. R. Perdew</i>	R. H. Wittig	E. D. Pinnell	100	60	29	1,906	-----	2,095	787	294	456	555	3
P. W. Henry	C. I. Campbell	P. W. Henry	O. M. Blaydes, <i>J. J. O'Connor, Sec.</i>	55 <i>Pf. 45</i>	13	12	743	-----	868	268	149	5	393	53
Norris Broadus	E. B. Bradbury, <i>J. E. Powell</i>	Ray J. Sego	Arden Bruch	400	252	132	11,147	-----	11,931	6,240	2,277	19	3,391	4
J. R. DOMINICK	W. B. PLANCK, <i>1st V. P.</i> <i>R. L. DOMINICK</i> <i>G. E. POWELL</i>	K. A. ROBERTSON	F. L. ALEXANDER, <i>A. H. ELLIOTT</i> <i>W. A. BISHOP</i>	350 <i>Pf. 200</i>	80	154	9,989	-----	10,773	3,834	2,074	265	4,575	25

Located in the very heart of the business district. Offers a personal and complete banking service to Banks, Business Firms and Individuals.

Kan. C. Clearing House Assn. Members shown by *
Affiliated Banks by +

PRINCIPAL CORRESPONDENTS.

N. City and Guaranty Tr. Co., N. Y.; Cont. Ill. N. Bk. & Tr. Co. and 1st N., Chi.; 2d N., 1st N., and Merch. N., Bos.; Mtle.-Com. Bk. & Tr. Co., St. L.

N. City, N. Y.; Mtle. Home Bk. & Tr. Co. and Un. N., Kan. C., Mo.

Chem. Bk. & Tr. Co., N. Y.; Cont. Ill. N. Bk. & Tr. Co., Chi.; City N. Bk. & Tr. Co. and Com. Tr. Co., Kan. C.

City N. Bk. & Tr. Co., Chi.; Columbia N., Com. Tr. Co., and Secur. N., Kan. C.

N. Y. Tr. Co., Bkrs. Tr. Co., and Chase N., N. Y.; Am. N. and Cont. Ill. N. Bk. & Tr. Co., Chi.; Boatmen's N. and Miss. Val. Tr., St. L.; Com. Tr. Co., 1st N., and Stk. Yds. N., Kan. C.; N. Bk. of Det., Det.

Chase N., N. Y.; Halsted Ex. N., Chi.; Miss. Valley Tr. Co., St. L.; Calif. Bk., Los A.; City N. Bk. & Tr., 1st N. and Com. Tr., Kan. C.

Chase N., N. Y.; Cont. Ill. N. Bk. & Tr., Chi.; Mtle.-Com. Bk. & Tr., St. L.

Chase N., N. Y.; 1st N., Chi. and Kan. C.; Com'l N., Kan. C., Kan.

Mnfrs. Tr. Co., N. Y.; Cont. Ill. N. Bk. & Tr. Co., Chi.; Com. Tr. Co., Kan. C.

Mnfrs. Tr. Co., N. Y.; Cont. Ill. N. Bk. & Tr. Co., Chi.; 1st N., Bos.; Tradesmens N. Bk. & Tr. Co., Phil.; Mtle.-Com. Bk. & Tr. Co., St. L.

Chase N., N. Y.; Cont. Ill. N. Bk. & Tr. Co., Chi.; Mtle. Home Bk. & Tr. Co., Kan. C.

Chase N., N. Y.; Com. Tr. Co., Kan. C.

Cent. Han. Bk. & Tr., N. Y.; Drov. N. and Cont. Ill. N. Bk. & Tr. Co., Chi.; Mtle.-Com. Bk. & Tr. Co., St. L.

Chem. Bk. & Tr. Co., Mnfrs. Tr. Co., and N. City, N. Y.; Cont. Ill. N. Bk. & Tr. Co., Chi.; Phil. N., Phil.; 1st N. and Mtle.-Com. Bk. & Tr. Co., St. L.



A Satisfactory Correspondent

MISSISSIPPI VALLEY TRUST COMPANY
SAINT LOUIS

For Banks and Bankers Everywhere



Digitized for FRASER
https://fraser.stlouisfed.org
Federal Reserve Bank of St. Louis

Number under Name of Bank is the Transit Number given to each bank in U. S. exclusively by The Rand-McNally Bankers' Directory, under the authority of The American Bankers Ass'n.

KANSAS CITY—Continued—Reserve City
(Federal Reserve City No. 10)

Non-Bank Towns with Nearest Banking Point (Indexed Access.), Lawyers, Laws (indexed) in back of this volume. For Interest Rates, Holidays, etc., see Laws.

MEM. A. B. A. §State †Priv. ‡Mem. State B. Ass'n. [Estab. ◆Fed. Res. Depts: T-Trust B-Bond I-Indep. B. A. ©Savings ▲FDIC	PRESIDENT.	VICE-PRESIDENT.	CASHIER.	ASS'T CASHIER.	LIABILITIES. (In Thousands of Dollars)					RESOURCES.					Kan. City, Mo., Clearing House Assn. Members shown by * Affiliated Bks. by + PRINCIPAL CORRESPONDENTS.	
					Capital	Surplus	Und. Prof. and or Reserves	Deposits	Other Liabilities	Totals	Cash, Ex. & Due from Bks	U.S. Gov. Securities	Other Securities	Loans & Dis-counts		Other Re-sources
*UNION NATIONAL BANK IN KANSAS CITY Jun'42Stmt 18-9 ▲@T+133 (Ninth and Walnut)	G. R. HICKS D. A. McDONALD G. G. MOORE, V. P.	R. B. HEWITT, V. P. and Tr. Of. J. J. RICK R. H. THOMAS, DOUGLAS WALLACE, C. H. GRIESE, R. J. BUSHMAN, Asst. Vice Presidents	E. J. MCCREARY, Jr. W. W. WALTON, Aud.	J. D. BOWERSOCK, III W. R. WARNER A. A. SCHUNEMAN J. W. RAMSEY, JR. NELL CALEB, V. P. Un. Safe Dep.	1,000 850 Co.	650	460	32,355	-----	35,315	14,471	10,824	1,503	8,517	-----	New York Trust Co.-----New York Bank of the Manhattan Co.-----New York Continental Illinois National Bank and Trust Company-----Chicago First National Bank-----Boston Bank of America National Trust & Savings Assn.-----San Francisco
	Member Federal Deposit Insurance Corporation					NIGHT AND DAY TRANSIT SERVICE. Collections our Specialty.										
+ University Bank...▲T@19 Jun'42Stmt 18-45 (316 W. 63rd)	J. R. Breed	L. F. Wyrick	L. F. Wyrick	-----	100	25	12	1,612	6	1,755	683	629	51	392	-----	Com. Tr. Co., City N. Bk. & Tr. Co., Merch. Bk. and 1st N., Kan. C.
+ Westport Avenue Bank Jun'42Stmt 18-55 ▲T@1906 (Westport and Broadway)	Don Ricksecker	R. L. Ricketts H. S. Spurlock J. B. Wornall	C. L. Wiberg	Wood Wornall Hugh C. Moore Elizabeth Porter	100	150	153	2,898	23	3,324	1,370	423	113	1,361	57	Chase N., N. Y.; Com. Tr. Co. and 1st N., Kan. C.; 1st N., St. L.
Kansas City Clearing House... 18-13 (Members indicated by a * Affiliated Banks by a +)	Geo. R. Hicks	C. W. Allendoerfer	A. G. Biggerstaff, Ex. Sec. and Mgr.	H. R. Lebrecht, Tr.	(See pa Total	ges 274 Dep	-275- osits by	276 f Citles,	or Num States	ber of etc.)	Nation al, Sta	te and	Private Banks,			

Kansas City—Selected List of Investment Dealers, Brokers, Finance Companies, Acceptance Corporations, etc.

NAME OF BANKER. •Mem. Am. Bks. Assn. YEAR †Mem. State Bks. Assn. ESTAB- ‡Mem. Inv. Bks. Assn. LISHED.	MEMBERS OF FIRM BRANCH MANAGERS EXCHANGE MEMBERSHIPS	OTHER OFFICES, CORRESPONDENTS AND BANK DEPOSITORIES.	NAME OF BANKER. •Mem. Am. Bks. Assn. YEAR †Mem. State Bks. Assn. ESTAB- ‡Mem. Inv. Bks. Assn. LISHED.	MEMBERS OF FIRM BRANCH MANAGERS EXCHANGE MEMBERSHIPS	OTHER OFFICES, CORRESPONDENTS AND BANK DEPOSITORIES.
J. S. BACHE & CO. '92 (1000 Baltimore Ave.)	PAUL E. CUNNINGHAM, Manager Member of Principal Stock Exchanges	J. S. Bache & Co., N. Y. and Chicago.	STERN BROTHERS & CO. (1009-1015 Baltimore Ave.) LD 93 Teletype KC 273-274 MUNICIPAL AND CORPORATION SECURITIES SIGMUND STERN, Pres. MORRIS STERN, Vice Pres. and Treas. HENRY STERN, Vice Pres. ALLEN A. POTEET, Vice Pres. DORMAN H. O'LEARY, Vice Pres. *HOWARD H. FITCH, Vice Pres. *RICHARD J. STERN, Vice Pres. JOHN H. BARRET, Secy. *On Military Leave Branch at OMAHA, NEBR. 602 Insurance Bldg. MANNING E. HANDLER, V. Pres.		
PRESCOTT, WRIGHT, SNIDER CO. INVESTMENT BANKERS '85 (916 Baltimore Avenue) Municipal and Corporation Bonds and Investment Stocks. Active Traders in Local Securities. A. T. & T. Teletype K. C. 262	JOHN A. PRESCOTT, Pres. J. G. CALLAWAY, V. P. PAUL ARBENZ, V. P. A. W. STOENNER, Tr. and A. Sec. H. L. McCUNE, Sec. E. M. PAULY, A. Tr.	Un. N., Tra. Gate City N., 1st N. and Com. Tr. Co., Kan. C.	H. P. WRIGHT '87 (Land Bank Bldg.)	INVESTMENT BANKER	Un. N., Kan. C.; Gty. Tr. Co., N. Y.

MISSOURI—Continued

TOWN AND COUNTY. ▲County Seats. Fig. under town is Fed. Res. Dist.	MEM. A. B. A. §State †Priv. ‡Mem. State B. Ass'n. [Estab. ◆Fed. Res. Depts: T-Trust B-Bond I-Indep. B. A. ©Savings ▲FDIC	PRESIDENT.	VICE-PRESIDENT.	CASHIER.	ASS'T CASHIER.	LIABILITIES. (In Thousands of Dollars)					RESOURCES.					PRINCIPAL CORRESPONDENTS.	
						Capital	Surplus	Und. Prof. and or Reserves	Deposits	Other Liabilities	Totals	Cash, Ex. & Due from Bks	U.S. Gov. Securities	Other Securities	Loans & Dis-counts		Other Re-sources
Kearney '543 10 Clay F6 " " " "	Kearney Commercial Bank Jun'42Stmt 80-646 ▲@1987 Kearney Trust Co.▲T@1982 Jun'42Stmt 80-645	J. S. Greenfield, Ch. of Bd. and Pres. Louis Hessel, Ch. of Bd. and Pres.	W. H. Tapp David M. Hall	Allen Riley S. T. Kelly, Jr.	Charles Riley C. L. Turnage	60 75	7 14	4 11	159 300	----- -----	230 400	61 37	12 23	24 44	123 290	10 6	Un. N., City N. Bk. & Tr., and Com. Tr., Kan. C. Com. Tr. Co., Kan. C.



**A Satisfactory
Correspondent**

MISSISSIPPI VALLEY TRUST COMPANY
SAINT LOUIS

**For Banks and
Bankers Everywhere**



Number under Name of Bank is the Transit Number given to each bank in U. S. exclusively by The Rand-McNally Bankers' Directory, under the authority of The American Bankers Ass'n.

MISSOURI—Continued

Non-Bank Towns with Nearest Banking Point (Indexed Acces.), Lawyers, Laws (Indexed) in back of this volume. For Interest Rates, Holidays, etc., see Laws.

Table with columns: TOWN AND COUNTY, PRESIDENT, VICE-PRESIDENT, CASHIER, ASS'T CASHIER, LIABILITIES (Capital, Surplus, Und. Prof. and or Reserves, Deposits, Other Liabilities, Totals), RESOURCES (Cash. Ex. & Due from Bks, U.S. Gov. Securities, Other Securities, Loans & Discounts, Other Resources), and PRINCIPAL CORRESPONDENTS.

MISSISSIPPI VALLEY TRUST COMPANY SAINT LOUIS For Banks and Bankers Everywhere

Number under Name of Bank is the Transit Number given to each bank in U. S. exclusively by The Rand-McNally Bankers' Directory, under the authority of The American Bankers Ass'n.

MISSOURI—Continued

Non-Bank Towns with Nearest Banking Point (Indexed Acces.), Lawyers, Laws (Indexed) in back of this volume. For Interest Rates, Holidays, etc., see Laws.

Number under Name of Bank is the Transit Number given to each bank in U. S. exclusively by The Rand-McNally Bankers' Directory, under the authority of The American Bankers Ass'n.

MISSOURI—Continued

Non-Bank Towns with Nearest Banking Point (Indexed Access.), Lawyers, Laws (indexed) in back of this volume. For Interest Rates, Holidays, etc., see Laws.

TOWN AND COUNTY. ▲County Seats. Fig. under town is Fed. Res. Dist.	●Mem. A. B. A. \$State †Priv. †Mem. State B. Ass'n. [Etab. ◆Fed. Res. Depts. 7-Trust B-Bond †Indep. B. A. ©Savings ▲FDIC	PRESIDENT.	VICE-PRESIDENT.	CASHIER.	ASS'T CASHIER.	LIABILITIES. (In Thousands of Dollars)						RESOURCES.				PRINCIPAL CORRESPONDENTS.	
						Capital	Surplus	Und.Prof. and or Reserves	Deposits	Other Li- abilities	Totals	Cash, Ex. & Due from Bks	U.S. Gov. Securi- ties	Other Securi- ties	Loans & Dis- counts		Other Re- sources
▲Lancaster 886 8 Schuyler A12	Bank of Lancaster ▲\$78 Jun'42Stmt 80-1764	H. J. Wirth	S. N. Mitchell	Harry D. Hall	T. E. Mitchell, A. C. and Sec. W. C. Wirth	*30	2	5	421	30,000	458	144	133	3	171	7	1st N., St. L.; N. Stk. Yds. N., N. Stk. Yds., Ill.
" " "	Schuyler County State Bank Jun'42Stmt ◆80-518 ▲\$76	W. A. Higbee	Geo. Arni	R. L. Burkland		50	25	31	700		806	334	149	119	192	12	Mtle.-Com. Bk. & Tr. and Boatmen's N., St. L.; N. Stk. Yds. N., N. Stk. Yds., Ill.
La Plata 1421 8 Macon O12	LA PLATA STATE BANK Jun'42Stmt 80-395 ▲\$82	H. C. Surbeck	R. E. Goodding	L. E. Tansil	P. M. Wilgus	50	25	34	1,067		1,176	822	139	23	178	14	Irv. Tr., N. Y.; 1st N., Northern Tr. and Cont. Ill. N., Chi.; 1st N. and Mtle.-Com. Bk. & Tr., St. L.; 1st N. and Com. Tr., Kan. C.; N. Stk. Yds. N., N. Stk. Yds., Ill.
Laredo 544 8 Grundy O9	Citizens Bank ●\$'04 Jun'42Stmt 80-599	J. F. Murphy, Ch. of Bd. and Pres.	F. B. Skaggs	T. A. Meeker		12	4	4	107		127	78	16		30	3	Tra. Gate City N., City N. 1st N. and Inter-St. N., Kan. C.
Latham 148 8 Moniteau I12	Bank of Latham ▲\$'06 Jun'42Stmt 80-1056	J. N. Medlin, Ch. of Bd. and Pres.	R. H. Latham	F. W. Scott, Cash. and Sec.	Addie E. Scott	13	6	2	87		108	44			64		Cent. Mo. Tr. Co., Jefferson City; Far. & Tra., Calif.
Lathrop 1049 10 Clinton E7	Lathrop Bank ▲\$'79 Jun'42Stmt 80-495	E. D. Rogers	F. L. Porter	J. E. Harrington		25	20	15	353		413	124	40	36	202	11	Stk. Yds. N. and Com. Tr. Co., Kan. C.; Am. N., St. Jo.
Lawson 511 8 Ray F7	Lawson Bank ▲\$'88 Jun'42Stmt 80-660	Ogden C. Riskey	J. Spencer Watkins	T. D. Williamson	Helen R. Williamson	25	6	2	225		258	82		52	121	3	Un. N., Tra. Gate City N. and Com. Tr. Co., Kan. C.
Leadwood 1500 8 St. Francois L19	Bank of Leadwood ●\$'05 Jun'42Stmt 80-1058	K. R. Adams	J. D. Declue	L. A. Meesey, Cash. and Sec.		10	15	10	254		289	88	66	14	118	3	1st N., St. L.
Lebanon 5025 8 Laclede M12	First National Bank Jun'42Stmt ◆80-1414 ▲\$'13	J. E. Millsap	E. S. Coffman	J. D. McClure	Conn. C. Winfrey, Mary Mumford, Sec.	30	30	11	735		806	348	154	5	281	18	N. Stk. Yds. N., N. Stk. Yds., Ill.; Un. N., Springfield; Boatmen's N., St. L.; Com. Tr., Kan. C.
" " "	State Bank of Lebanon Jun'42Stmt ◆80-282 ▲\$'05	J. A. McComb	A. E. Hartzog, Exec.	Chas. Hughes	A. P. Draper, E. H. Draper	50	25	15	1,284		1,374	767	96	12	496	3	1st N., St. L.; N. Stk. Yds. N., N. Stk. Yds., Ill.; Union N., Springfield.
" " "	State Savings Bank ▲\$'17 Jun'42Stmt ◆80-281	E. B. Kellerman	M. H. Franke	I. T. Curry	F. H. Stith, C. R. Willard	25	35	6	758		824	342	95	13	360	14	Union N., Springfield; Com. Tr. Co., Kan. C.; N. Stk. Yds. N., St. L.
Leeds	(See Kansas City)																
Lee's Summit 2263 10 Jackson H6	BANK OF LEE'S SUMMIT Jun'42Stmt 80-428 ▲\$'68	E. W. COOPER	BEN. W. HOKE	F. B. CAMPBELL	LEE W. GARVIN J. B. COOPER JAKE HOKE	30	20	6	654		710	354	15	17	320	4	Miss. Valley Tr., St. L.; City N. Bank & Tr., Com. Tr. Co. and Inter-State N., Kan. C.
" " "	Farmers Trust Company Jun'42Stmt 80-429 ▲\$'89	W. W. Browning	W. F. Bell, E. P. Mulligan	E. C. Falk, Sec. and Tr.	J. W. Williams, A. Sec.	50	6	10	524		590	234	87	1	250	18	1st N., Un. N., Stk. Yds. N., Com. Tr. Co. and City N. Bk. & Tr., Kan. C.; 1st N., St. L.
Leeton 436 8 Johnson I8	Bank of Leeton ▲\$'96 Jun'42Stmt 80-1061	J. R. Grinstead	L. A. Corson, R. E. Hobson	P. W. Baker	L. E. Preston	25	9	5	292		331	87	142		101	1	Inter-State N. and Tra. Gate City N., Kan. C.; N. Stk. Yds. N., N. Stk. Yds., Ill.
Levasy 126 10 Jackson G7	Bank of Levasy ▲\$'07 Jun'42Stmt 80-1067	Julius Welter, Ch. of Bd. and Pres.	W. H. Stoenner	E. F. Borgman, Cash. and Sec.	Viola Schroer	10	10	1	144		165	94	16	5	48	2	Mtle.-Com. Bk. & Tr. Co., St. L.; Inter-State N. and 1st N., Kan. C.
Lewistown 415 8 Lewis O15	Lewistown State Bank Jun'42Stmt 80-1767 ▲\$'28	L. H. Gnuse	Ramon A. Wells	S. F. Gnuse		25	25	13	700		773	120	67		578	8	N. Stk. Yds. N., N. Stk. Yds., Ill.; Mutual Bk. & Tr. and 1st N., St. L.
Lexington 5341 8 Lafayette G8	COMMERCIAL BANK OF LEXINGTON, MO. Jun'42Stmt 80-165 ▲\$'84	R. F. Jackson	N. T. Wilcoxon, B. M. Little	O. W. Drumm	Denise Barrot, G. L. Trent	75	50	35	1,417		1,577	375	372	343	463	24	Gty. Tr., N. Y.; 1st N., Chi.; Com. Tr., Kan. C.; Mtle.-Com., St. L.
" " "	LEXINGTON SAVINGS TRUST CO. Jun'42Stmt 80-163 ▲\$'28	J. L. MANN		W. W. BARNETT, Sec. and Tr.	R. J. BERETTA, A. Sec. and A. Tr.	50	25	22	953		1,050	304	368	87	275	16	Chase N., N. Y.; City N. Bk. & Tr. Co., Com. Tr., and 1st N., Kan. C.; 1st N., St. L.



A Satisfactory
Correspondent

MISSISSIPPI VALLEY TRUST COMPANY
SAINT LOUIS

For Banks and
Bankers Everywhere



Number under Name of Bank is the Transit Number given to each bank in U. S. exclusively by The Rand-McNally Bankers' Directory, under the authority of The American Bankers Ass'n.

MISSOURI—Continued

Non-Bank Towns with Nearest Banking Point (Indexed Acces.), Lawyers, Laws (indexed) in back of this volume. For Interest Rates, Holidays, etc., see Laws.

TOWN AND COUNTY. County Seats. Fig. under town is Fed. Res. Dist.	Mem. A. B. A. §State †Priv. State B. Ass'n. (Etab. ♦Fed. Res. Depts: T-Trust B-Bond I-Indep. B. A. © Savings ▲ FDIC	PRESIDENT.	VICE-PRESIDENT.	CASHIER.	ASS'T CASHIER.	LIABILITIES. (In Thousands of Dollars)						RESOURCES.					PRINCIPAL CORRESPONDENTS.	
						Capital	Surplus	Und.Prof. and or Reserves	Deposits	Other Liabilities	Totals	Cash, R. & Due from Bks	U.S. Gov. Securities	Other Securities	Loans & Discounts	Other Resources		
Liberty 3598 10 Clay F6	Citizens Bank...▲:1\$'06 Jun'42Stmt 80-249	J. O. Boggess	W. F. Mulloy W. P. Downing	L. R. Simmons	A. F. Wherritt, Sec.	*50 (\$50,000)		1 Cap.	226 Notes		277 0,000 C	131 ommo		6 n Stk.)	70	70	Com. Tr. Co., Inter-State N., and City N. Bk. & Tr. Co., Kan. C.	
" " "	FIRST NATIONAL BANK Jun'42Stmt ♦80-248 ▲:1\$'87	A. B. Crawford	M. E. Lawson	G. G. Cooper		50	50	61	1,054		1,215	412	279	90	389	45	Cent. Han. Bk. & Tr. N. Y.; 1st N., Chi.; Mtle-Com. Bk. & Tr., St. L.; Com. Tr., City N., Un. N., and 1st N., Kan. C.	
" " "	NATIONAL COMMERCIAL BANK...▲:1\$'67 Jun'42Stmt	J. S. Simrall	Frank Hamilton, Exec.	L. B. Dougherty, Jr.	Marjorie Cabbell Duncan	100	29	17	921		1,067	394	189	61	400	23	Chase N., N. Y.; Cont. Ill. N. Bk. & Tr. Co., Chi.; 1st N., Kan. C.; Mtle-Com., St. L.	
Licking 598 8 Texas N15	Peoples Savings Bank Jun'42Stmt 80-794 ▲I:1\$'24	L. V. De Forest, Ch. of Bd. and Pres.		O. A. Johnson	L. W. Austin, A. C. and Sec.	25	8	4	236		273	146	50		74	3	N. Stk. Yds. N., N. Stk. Yds., Ill.; Mtle-Com. Bk. & Tr. Co., St. L.	
Lincoln 379 8 Benton J10	Farmers Bank...▲:1\$'90 Jun'42Stmt 80-803	Joe Hunt	J. A. Autrieth	S. O. Brill	A. D. Hunt	25	15	4	443		487	210	134	2	135	6	1st N., St. L.; N. Stk. Yds. N., N. Stock Yds., Ill.; 1st N. and City N. Bk. & Tr. Co., Kan. C.	
Linn 676 8 Osage J15	Linn State Bank...▲:1\$'17 Jun'42Stmt 80-1401	John Klebba	H. J. Fick	Alphonse Fick	Guy Vaughan	25	20	3	500	6	554	240	55	27	230	2	N. Stk. Yds. N., N. Stk. Yds., Ill.; Boatmen N., St. L.	
Linn Creek 202 8 Camden K12	First National Bank...▲:1\$'05 Jun'42Stmt ♦80-742	Chas. Anderson Geo. W. Garrett, Ch. of Bd.	W. O. Esther	J. S. McCrory	L. W. Farmer	25	25	6	444		500	247	28	20	205		N. Stk. Yds. N., N. Stk. Yds., Ill.; Com. Tr., Kan.; 1st N., St. L.	
Linneus 704 8 Linn D10	Moore & Mullins Banking Co. Jun'42Stmt 80-555 ▲:1\$'96	Greely Moore		J. P. Hoover	W. W. Dray	25	3	2	269		299	158	72		69		Mtle-Com. Bk. & Tr., St. L.; Am. N., St. Jo.	
Lockwood 841 8 Dade N8	Farmers State Bank...▲:1\$'04 Jun'42Stmt 80-523	G. J. Thumser	J. H. Gillman	Otho H. Keran	J. T. Billingsley Raymond Haunschild	50	20	15	577		662	324	68	18	246	6	1st N., St. L.; Tra. Gate City N., Kan. C.; Union N., Springfield	
Lohman 100 8 Cole I13	Farmers Bank...▲:1\$'09 Jun'42Stmt 80-1073	George Scheperle	Wm. Niederwimmer	W. F. Walter, Cash. and Sec.	A. J. Linhardt	4 (13	5 Cap.	11 Notes)	210		243	90	57	7	87	2	Ex. N. and Cent. Mo. Tr., Jefferson C.; N. Stk. Yds. N., N. Stk. Yds., Ill.	
Louisiana 4669 8 Pike F17	Bank of Louisiana...▲:1\$'87 Jun'42Stmt 80-201	C. G. Buffum, Jr., Ch. of Bd. and Pres.	J. W. Rule P. C. Stark W. T. McIlroy J. H. McCune	R. E. Redman, Cash. and Sec.	J. E. Schroeder	50	20	27	1,302	3	1,402	582	424	63	295	38	N. City, N. Y.; Cont. Ill. N., Chi.; 1st N. and Mtle-Com., St. L.	
" " "	Mercantile Bank...▲:1\$'80 Jun'42Stmt 80-200	W. B. Haley, Ch. of Bd. and Pres.	E. B. Rule	Lloyd Waugh, Cash. and Sec.	W. A. Reineking	50	15	17	614		696	352	136	9	190	9	Mnfrs. Tr. N. Y.; 1st N., Chi.; Boatmen's N., St. L.; N. Stk. Yds. N., N. Stk. Yds., Ill.	
Lowry City 488 8 St. Clair K8	Lowry City Bank...▲:1\$'08 Jun'42Stmt 80-1078	O. H. Green Wm. C. Lucas, Ch.	Wm. C. Lucas	E. H. Disney		15	6	8	193		222	68	32	76	42	4	1st N., Kan. C.	
Ludlow 265 8 Livingston E9	Ludlow National Bank Jun'42Stmt ♦80-767 ▲:1\$'89	M. E. Lee	Ira G. Hedrick	Carl M. Goll	Robert Foreman	25	15	7	255		302	138	66	6	88	4	Com. Tr. and Inter-State N., Kan. C.; Tootle-Lacy N., St. Jo.; Citiz. N., Chillicothe.	
Lutesville 581 8 Bollinger O21	Bollinger County Bank Jun'42Stmt 80-685 ▲:1\$'91	J. J. Chandler, Ch. of Bd. and Pres.	H. D. Chandler	Chester Pearman	Sophia Elfrink	25	15	6	297		343	128	98		111	6	1st N. and Mutual Bk. & Tr. Co., St. L.; N. Stk. Yds. N., N. Stk. Yds., Ill.	
Luxemburg St. Louis	(See St. Louis)																	
Macks Creek 147 8 Camden L11	Bank of Macks Creek Jun'42Stmt 80-1283 ▲:1\$'11	C. Garrett, Ch. of Bd. and Pres.	Elbert Moulder	Elden Younz	Elden Clemmons	10	8	1	126		145	67	15		63		Un. N., Springfield; Mtle-Com. Bk. & Tr., St. L.; 1st N., Linn Creek.	
Macon 4206 8 Macon D13	MACON-ATLANTA STATE BANK...▲:1\$'93 Jun'42Stmt 80-701	A. C. Dearing	Howell Gaines	Paul L. Jones	Paul Perkins Ivan Wood Hershel Lynch	50	45	45	1,597		1,737	982	204	32	511	8	Chase N., N. Y.; Cont. Ill. N. Bk. & Tr., Chi.; 1st N., St. L.; N. Stk. Yds. N., N. Stk. Yds., Ill.; Com. Tr., Kan. C.	
Madison 625 8 Monroe F13	Madison Bank...▲:1\$'88 Jun'42Stmt 80-639	J. W. Atterbury, Jr., Ch. of Bd. and Pres.		Orville Chowning	Bess Baker, Sec.	30	5	3	326		364	199	76	10	73	6	1st N., St. L.; N. Stk. Yds. N., N. Stk. Yds., Ill.; Hannibal N., Hannibal	
Maitland 539 10 Holt B4	Maitland Farmers Bank Jun'42Stmt 80-602 ▲:1\$'85	Ray Davis	Gordon Roberts	H. A. Lyle		10 Pf. 15	2		139		166	82	53		27	4	Am. N., Tootle-Lacy N. and 1st N., St. Jo.; 1st St. Jo. Stk. Yds., So. St. Jo.	
Malden 2673 8 Dunklin R22	Malden State Bank...▲:1\$'08 Jun'42Stmt 80-318	H. L. Boeving	Leo Boeving	Irvin Waller	W. C. Wade E. B. Higginbotham Donald L. Cochran	25	20	14	1,047		1,106	660	129	10	300	7	Un. Plan. N. Bk. & Tr. and 1st N., Memp.; N. Stk. Yds. N., N. Stk. Yds., Ill.	
Manchester 600 8 St. Louis I19	Manchester Community Bank Jun'42Stmt 80-1084 ▲:1\$'84	C. L. Shotwell, Ch. of Bd. and Pres.	Otto Stoecker G. F. Etkorn	V. S. Holloway	John H. Hoch	25	20	6	347		398	116	80	21	176	5	Mutual Bk. & Tr., St. L.; N. Stk. Yds. N., N. Stk. Yds., Ill.; St. L. County, Clayton.	



A Satisfactory
Correspondent

MISSISSIPPI VALLEY TRUST COMPANY
SAINT LOUIS

For Banks and
Bankers Everywhere



Number under Name of Bank is the Transit Number given to each bank in U. S. exclusively by The Rand-McNally Bankers' Directory, under the authority of The American Bankers Ass'n.

MISSOURI—Continued

Non-Bank Towns with Nearest Banking Point (Indexed Acces.), Lawyers, Laws (Indexed) in back of this volume. For Interest Rates, Holidays, etc., see Laws.

TOWN AND COUNTY. County Seats. Fig. under town is Fed. Res. Dist.	Mem. A. B. A. State Priv. Mem. State B. Ass'n. [Etab. Fed. Res. Depts: T-Trust B-Bond I-Indep. B. A. Savings FDIC	PRESIDENT.	VICE-PRESIDENT.	CASHIER.	ASST CASHIER.	LIABILITIES. (In Thousands of Dollars)					RESOURCES.					PRINCIPAL CORRESPONDENTS.	
						Capital	Surplus	Und. Prof. and or Reserves	Deposits	Other Liabilities	Totals	Cash, Ex. & Due from Bks	U.S. Gov. Securities	Other Securities	Loans & Discounts		Other Resources
Mansfield 922 8 Wright O12	Bank of Mansfield -- 80-723 Jun'42Stmt	M. A. Freeman	G. B. Freeman	H. H. Curtis	C. N. Clark	30	9	3	453		495	297	52	3	134	9	N. Stk. Yds. N., N. Stk. Yds. Ill.; Un. N. Springfield; Com. Tr., Kan. C.; 1st N. and Mtle.-Com., St. L.
" " "	Farmers & Merchants Bank Jun'42Stmt 80-724	N. J. Craig, Ch. of Bd. and Pres.	S. R. Craig, Exec.	J. E. Craig, Sec.	Pauline McQuay	20	5	8	273		306	115	17	3	166	5	Union N., Springfield; N. Stk. Yds. N., N. Stk. Yds. Ill.; Com. Tr., Kan. C.
Maplewood 12,875 8 St. Louis I20	CITIZENS NATIONAL BANK Jun'42Stmt 80-1521	Dan Sheerin, Ch. of Bd. and Pres.	J. O. Holton A. W. Townsend	R. F. Townsend	E. W. Wallenbrock L. E. Evans H. W. Miller	25 Pf. 100	20	15	1,532	18	1,710	332	713	115	480	70	1st N. and Miss. Valley Tr. Co., St. L.; N. Stk. Yds. N., N. Stk. Yds. Ill.
" " "	MAPLEWOOD BANK & TRUST CO. Jun'42Stmt 80-1086	E. H. Rabenberg	Chas. N. Gilles, V. P. and Tr. Off. Max A. Nulsen	J. M. Lukens, Sec. and Tr.	W. H. Hellwege, A. Sec. and A. Tr.	73 Pf. 27	34	28	2,045	9	2,216	948	524	23	650	71	N. City, N. Y.; Mtle.-Ccm. Bk. & Tr. Co., Boatmens N., and 1st N., St. L.
" " "	Peoples State Bank Jun'42Stmt 80-1727	V. Luechtefeld, Ben Wennemann, Ch.	N. Murry Edwards	Wm. J. Westphale, Cash. and Tr. Off.	E. B. Steffen, A. C. and A. Tr. Off.	100	20	28	1,124		1,272	489	133	207	412	31	Mnfrs. Tr. N. Y.; Mtle.-Com., St. L.; N. Stk. Yds. N., N. Stk. Yds.
Marble Hill 421 8 Bollinger O21	Bank of Marble Hill -- 80-1087 Jun'42Stmt	H. F. Williams, Ch. of Bd. and Pres.	W. S. Wiggs	Geo. W. Bidewell, Cash., Sec. and Tr.	L. A. Shell	15	15	14	395		439	216	79	20	121	3	1st N. and Mutual Bk. & Tr., St. L.; N. Stk. Yds. N., N. Stk. Yds. Ill.
Marcelline 3206 8 Linn D11	Marcelline State Bank Jun'42Stmt 80-215	H. E. Trader, Ch. of Bd. and Pres.	G. W. Bailey	E. B. Moorman	Lucille Myers	43 (Cap. Notes)	3	10	619		675	181	57	255	172	10	Com. Tr., Kan. C.; Mtle. Tr. & Sav., Quincy; N. Stk. Yds. N., N. Stk. Yds. Ill.
Marionville 1127 8 Lawrence P9	Bank of Marionville -- 80-449 Jun'42Stmt	Maude B. Coleman O. H. Gardner, Ch.	O. H. Gardner	B. M. Carver, Cash. and Sec.		10 (8 Cap Notes)		9	220		247	128	46	8	62	3	Mtle.-Com. Bk. & Tr., St. L.; Com. Tr., Kan. C.; Un. N. Springfield, 1st N., St. L.; N. Stk. Yds. N., N. Stk. Yds. Ill.
Marquand 403 8 Madison N21	Bank of Marquand -- 80-1089 Jun'42Stmt	L. D. Whitener	H. E. Homan	E. E. Moyers	Fannie E. Lett	15	11	3	189		218	35	83	14	86		1st N., St. L.; N. Stk. Yds. N., N. Stk. Yds. Ill.
Marshall 8533 8 Saline G10	FARMERS SAVINGS BANK 80-182 Jun'42Stmt	W. C. GORDON, Pres. and Tr. Off.	W. B. HUPP, V. P. and A. Tr. Off.	F. L. PELOT	E. M. KELLER	100	10	36	1,541		1,687	807	210	119	498	53	Mnfrs. Tr. Co., N. Y.; 1st N., Kan. C.; Miss. Valley Tr. Co., St. L.
" " "	WOOD & HUSTON BANK 80-183 Jun'42Stmt	L. W. VAN DYKE	F. C. BARNHILL CARY HUSTON	J. P. HUSTON	J. C. LAMKIN	100	100	105	2,365		2,670	1,631	170	83	762	24	Cont. Ill. N. Bk. & Tr. Co., Chi.; N. City, N. Y.; Miss. Valley Tr. Co., St. L.; 1st N., Kan. C.
Marshfield 1764 8 Webster N11	Citizens State Bank -- 80-463 Jun'42Stmt	B. F. Julian	Lola G. Nelson	J. M. Williams, Exec. V. P. and Cash.	W. B. Miller	25	20	5	540		590	324	66	18	176	6	Un. N., Springfield; N. Stk. Yds. N., N. Stk. Yds. Ill.; City N., Kan. C.
Martinsburg 422 8 Audrain G15	Martinsburg Bank -- 80-1093 Jun'42Stmt	G. F. Fennewald	Walter Hale	H. M. Fennewald	W. C. Fennewald, Carl Johnson, Sec.	10	12	7	152		181	81	7		92	1	1st N., St. L.; N. Stk. Yds. N., N. Stk. Yds. Ill.
Maryville 5700 10 Nodaway B5	CITIZENS STATE BANK 80-187 Jun'42Stmt	JOSEPH JACKSON, Ch. of Bd. and Pres.	JAMES F. COOK W. J. MONTGOMERY	R. J. CURFMAN	V. E. BIRD W. C. SPARKS	100	50	57	2,054		2,261	907	475	62	796	21	Chem. Bk. & Tr. Co., N. Y.; 1st N., Chi., Kan. C., and St. Jo.; Miss. Valley Tr., St. L.; Omaha N., Omaha.
" " "	NODAWAY VALLEY BANK 80-186 Jun'42Stmt	CHILTON K. ROBINSON, Ch. of Bd. and Pres. Oldest Bank in Special attentio	J. B. ROBINSON, JR. J. D. RICHEY, A. V. P.	HENRY G. BLANCHARD	A. J. DINSDALE, A. C. and Agric. Adv. *JAMES R. HEPBURN *On Military Leave and Time Items.	100	50	50	2,409		2,609	976	337	95	1,191	10	Cont. Ill. N., Chi.; Com. Tr. Co. and City N., Kan. C.; Mtle.-Com., St. L.; Am. N., Tootle-Lacy N. and 1st St. Jo. Stk. Yds., St. Jo.
Maysville 1026 10 De Kalb D6	The Farmers Bank of Maysville -- 80-339 Jun'42Stmt	O. D. Kochan	Hal B. Shelman	Earle Minor	Edna Minor, Sec.	20	8	6	420		454	196	96	5	156	1	1st N. and Am. N., St. Jo.; Com. Tr., Inter-State N. and Un. N., Kan. C.
Meadville 509 8 Linn D10	Bank of Meadville -- 80-673 Jun'42Stmt	L. S. Tharp	F. J. Black		Leland Tharp	25	7	8	307		347	136	111	22	76	2	Cont. Ill. N. Bk. & Tr. Co., Chi.; N. Stk. Yds. N., N. Stk. Yds. Ill.
Memphis 1935 8 Scotland A14	Bank of Memphis -- 80-1769 Jun'42Stmt	S. C. Adams, Ch. of Bd. and Pres.	W. A. Southerland	T. C. Smith	E. F. Eierman P. M. Bradley	25	25	25	627		702	366	135	9	188	4	Cont. Ill. N. Bk. & Tr., Chi.; 1st N., St. L.; State Cent. Sav., Keokuk.
" " "	Scotland County National Bank -- 80-339 Jun'42Stmt	P. D. Payne	J. A. Dags	H. M. Jayne	E. W. Smith	50	7	5	478		540	279	62	17	175	7	Chase N., N. Y.; 1st N., Chi.; Mtle.-Com. Bk. & Tr. Co., St. L.
Menfro 93 8 Perry M22	Bank of Menfro -- 80-1371 Jun'42Stmt	James F. Duvall, Ch. of Bd. and Pres.	Amond Schindler	R. P. Farrar	Josephine Noe	10	6	5	81	2	104	51			50	3	Boatmen's N., St. L.; N. Stk. Yds. N., N. Stk. Yds. Ill.
Mercer 430 8 Mercer A9	The Peoples Bank of Mercer Jun'42Stmt 80-1101	Ed. Gloschen	James Alley	J. L. Lowry	G. A. Gloschen	20	10	6	247		283	140	10	13	119	1	Inter-State N., Kan. C.; Iowa Des M. N., Des M.

A Satisfactory Correspondent
MISSISSIPPI VALLEY TRUST COMPANY
SAINT LOUIS

For Banks and Bankers Everywhere

Number under Name of Bank is the Transit Number given to each bank in U. S. exclusively by The Rand-McNally Bankers' Directory, under the authority of The American Bankers Ass'n.

MISSOURI—Continued

Non-Bank Towns with Nearest Banking Point (Indexed Access.), Lawyers, Laws (Indexed) in back of this volume. For Interest Rates, Holidays, etc., see Laws.

TOWN AND COUNTY. County Seats. Fig. under town is Fed. Res. Dist.	Mem. A. B. A. State Priv. Mem. State B. Ass'n. [Etab. Fed. Res. Depts: T-Trust B-BOND I-Indep. B. A. Savings A-FDIC	PRESIDENT.	VICE-PRESIDENT.	CASHIER.	ASS'T CASHIER.	LIABILITIES. (In Thousands of Dollars)					RESOURCES.					PRINCIPAL CORRESPONDENTS.		
						Capital	Surplus	Und. Prof. and or Reserves	Deposits	Other Liabilities	Totals	Cash, Ex. & Due from Bks	U.S. Gov. Securities	Other Securities	Loans & Discounts		Other Resources	
Metz 223 10 Vernon L6	Metz Banking Company Jun'42Stmt 80-1103 ▲13'06	Beulah Melick	Vesta Hudson	Irl D. Hudson	Harry J. Finch	10	11	16	249	-----	286	166	61	-----	59	-----	City N. Bk. & Tr., Com. Tr., and 1st N., K. C.	
Mexico 9053 8 Audrain G15	*FIRST NATIONAL BANK Jun'42Stmt ◆80-148 ▲B@1'83	H. B. BRETT, 2nd R. D. RODGERS, Ch. of Bd. FEE IN ADVANCE	W. C. BLATTNER	J. F. COOPER	W. E. SWORD	50	50	60	1,715	-----	1,875	786	516	101	458	14	Cent. Han. and Chase N., N. Y.; Cont. Ill. N. Chl.; 1st N. and Miss. Valley Tr., St. L.; 1st N. and Stk. Yds. N., Kan. C.; N. Stk. Yds. N., N. Stk. Yds., Ill.	
" " "	*MEXICO SAVINGS BANK Jun'42Stmt 80-146 ▲@13'61 Mexico Clearing House (Members indicated by a *) Bank of Middletown... 8'89 Jun'42Stmt 80-1105	W. R. COURTNEY	C. W. BAKER W. Y. BURNS	J. FRANK ATKINSON, Cash. and Sec.	H. W. CURRY	100	50	52	1,753	-----	1,955	693	285	176	746	55	N. City, N. Y.; Boatmen's N. and Mtle.-Com. Bk. & Tr., St. L.; Com. Tr. Co., Kan. C.; N. Stk. Yds. N., N. Stk. Yds., Ill.	
Middletown 243 8 Montz. G16	Bank of Middletown... 8'89 Jun'42Stmt 80-1105	H. O. Robinson	O. A. Robinson	Guy Ridings	J. E. Wagner, Sec.	(See page Total)	274	-275	276	for Num Cities, 223	ber of States, etc.)	237	114	34	-----	79	10	N. Stock Yds. N., N. Stock Yds., Ill.; Miss. Valley Tr. Co., St. L.
Milan 2016 8 Sullivan B10	First National Bank Jun'42Stmt 80-299 ▲@1'84	R. B. Ash	Ray Sevier	John Rogers	Grace Guinn	75	35	18	526	-----	654	299	52	18	278	7	Cont. Ill. N. Bk. & Tr., Chl.; Mtle.-Com. Bk. & Tr., St. L.; Inter-State N. and City N., Kan. C.	
Miller 519 8 Lawrence O8	Peoples Bank of Miller Jun'42Stmt 80-1768 ▲@13'28	G. R. Leiman C. D. Berry, Ch.	W. S. Burney	F. H. Babbs	R. C. Merrick	15	6	2	226	-----	249	134	37	7	67	4	1st N. and Com. Tr., Kan. C.; Un. N., Springfield; N. Stk. Yds. N., N. Stk. Yds., Ill.	
Milo 129 10 Vernon M6	Bank of Milo ▲13'08 Jun'42Stmt 80-1107	G. A. Darling	Robert Cook	B. H. Hart	Mary D. Hart	10	8	1	152	-----	171	101	-----	69	1	Thornton N., Nevada; Com. Tr. Co., Kan. C.		
Mindenmines 550 10 Barton N6	Bank of Minden... @13'12 Jun'42Stmt 80-1367	W. E. Barkley	S. E. Dodds	M. A. Caslavka	Greta Polston	10	3	4	220	-----	237	45	-----	19	165	8	1st N., Kan. C.; N. Bk. of Pitt., Pitt., Kan.	
Moberly 12,920 8 Randolph F13	CITY BANK & TRUST CO. Jun'42Stmt ◆80-74 ▲@13'85	J. E. Bach, Ch. of Bd. and Pres.	F. J. Heddinghaus	Benj. L. Mohney, Cash. and Sec.	Burton Hughes, A. C. and A. Sec.	65 Pf. 35	20	54	1,474	-----	1,648	396	610	332	302	8	Chase N., N. Y.; 1st N., St. L.; N. Stk. Yds. N., N. Stk. Yds., Ill.; Com. Tr. Co. and Inter-State N., Kan. C.	
" " "	Mechanics Bank & Trust Co. Jun'42Stmt ◆80-73 ▲13'72	V. W. Wilhite, Pres. and Tr. Off.	B. A. Glassen, V. P. and A. Tr. Off.	W. T. Smart	C. R. Gritton A. S. Rucker, Jr. B. M. Glassen	200	80	24	3,999	-----	4,303	1,814	1,565	579	290	55	Chase N. and N. City, N. Y.; 1st N., Chl., Kan. C. and St. L.	
Monett 4395 8 Barry P8	FIRST NATIONAL BANK Jun'42Stmt ◆80-207 ▲@13'93	W. V. DAVIS	W. C. BURCH	MILBURN N. WALKER	HUBERT KAISER ALBERT AUSTIN	39 Pf. 20	13	3	816	1	892	369	157	11	323	32	Irving Tr., N. Y.; Com. Tr., Kan. C.; Mtle.-Com. Bk. & Tr. Co., St. L.; Un. N., Springfield.	
" " "	Gillioz Bank & Trust Co. Jun'42Stmt 80-208 ▲@13'84	M. E. Gillioz Ralph Kinsler, Ch. of Bd.	Walter Reynaud C. A. Rose	V. A. Willey, Cash. and Sec.	Vernon Bradford	27 Pf. 28	7	8	676	3	749	359	32	10	313	35	1st N., St. L.; Com. Tr. and City N. Bk. & Tr., Kan. C.; Un. N., Springfield.	
Monroe City 1978 8 Monroe E15	Monroe City Bank... ▲13'75 Jun'42Stmt ◆80-349	M. B. Proctor	J. V. Proctor	Raymond Noel	V. M. Griffith Norvin M. Yates L. S. Johnson	50	25	33	820	-----	928	539	207	82	94	6	Chase N., N. Y.; 1st N., Chl.; Miss. Valley Tr. Co., St. L.; Hannibal N., Hannibal.	
Montgomery City 1671 8 Montz. H16	First National Bank... ▲13'18 Jun'42Stmt ◆80-374	C. K. Sheets, Sr.	S. A. Oliver	R. E. Duffy	Mrs. Dakota Graham E. W. Ramsey C. L. Clark, Sec. Earle Moss	50	30	16	672	-----	768	298	147	104	209	10	Miss. Valley Tr., St. L.	
" " "	Montgomery County Bank Jun'42Stmt 80-373 ▲13'73	W. C. Hughes	M. N. Mallerson	J. D. Hunter	Earle Moss	25	6	6	294	-----	331	158	97	5	66	5	1st N. and Boatmen's N., St. L.	
Monticello 198 8 Lewis C15	Bank of Monticello Jun'42Stmt 80-1111 @13'28	F. S. Jenkins	A. V. McRoberts	W. E. Bragg, Cash. and Sec.	B. L. Anderson	25	13	8	367	-----	413	175	30	1	206	1	N. Stk. Yds. N., N. Stk. Yds., Ill.; 1st N., Boatmen's N., and Mutual Bk. & Tr., St. L.	

A Satisfactory Correspondent

MISSISSIPPI VALLEY TRUST COMPANY
 SAINT LOUIS

For Banks and Bankers Everywhere

Number under Name of Bank is the Transit Number given to each bank in U. S. exclusively by The Rand-McNally Bankers' Directory, under the authority of The American Bankers Ass'n.

MISSOURI—Continued

Non-Bank Towns with Nearest Banking Point (Indexed Access.), Lawyers, Laws (indexed) in back of this volume. For Interest Rates, Holidays, etc., see Laws.

TOWN AND COUNTY. ▲County Seats. Fig. under town is Fed. Res. District	Mem. A. B. A. \$State Priv. Mem. State B. Ass'n. [Estab. Fed. Res. Depts: T-Trust B-Bond I-Indep. B. A. ©Savings ▲FDIC	PRESIDENT.	VICE-PRESIDENT.	CASHIER.	ASS'T CASHIER.	LIABILITIES. (In Thousands of Dollars)					RESOURCES.				PRINCIPAL CORRESPONDENTS.	
						Capital	Surplus	Und. Prof. and or Reserves	Deposits	Other Liabilities	Totals	Cash. Ex. & Due from Bks	U. S. Gov. Securities	Other Securities		Loans & Discounts
Montrose 487 8 Henry K8	Montrose Savings Bank Jun'42Stmt ◆80-624 ▲\$'95	D. C. Calhoun, Ch. of Bd. and Pres.	C. P. Gardner	A. E. Irvin, Cash. and Sec.	W. F. Dugan	25	5	3	262		295	151	34		110	Inter-State N., Kan. C.; N. Stk. Yds. N., N. Stk. Yds., Ill.
Morehouse 1598 8 New Madrid Q22	State Bank of Morehouse Jun'42Stmt 80-1113 ▲@1\$'36	H. I. Himmelberger Ch. of Bd. and Pres.	Wm. Crumpecker	C. B. Allbright	Luvana Worley	25	5	9	296		335	105	75	7	142	6 1st N., St. L. and Memp.
Morrison 271 8 Gasconade I 15	Community Bank Jun'42Stmt 80-834 ▲1\$'35	Henry W. Boeger, Ch. of Bd. and Pres.	H. C. Schmitt	Marvin E. Redeker		13 Pf. 12	5	3	216		249	52	78	61	58	Mtle.-Com. Bk. & Tr. Co., St. L.; N. Stk. Yds. N., N. Stk. Yds., Ill.
Mound City 1606 10 Holt C4	Exchange Bank Jun'42Stmt 80-413 ▲1\$'95	B. H. Thomas	H. R. Poynter	S. C. McCormack, Jr.	E. T. McCormack, Sec.	25	15	4	537		581	264	134	17	164	2 1st N., St. Jo.; Com. Tr., Kan. C.; Mtle.-Com. Bk. & Tr., St. L.; Live Stk. N., Oma.
Mountain Grove 8 8 Wright O13.2431	Security Bank Jun'42Stmt 80-1798 ▲1\$'35	U. P. Moody T. W. Noland, Ch.	J. A. Wheeler	C. H. Duvall	Carlyle Poe	25	10	10	493	1	539	373	29	3	128	6 N. Stk. Yds. N., N. Stk. Yds., Ill.; City N., Kan. C.; Un. Plan. N., Memp.
Mountain View 8 8 Howell P15 725	Bank of Mountain View Jun'42Stmt 80-683 ▲@1\$'04	M. L. Landrum, Ch. of Bd. and Pres.	Wellman Arthur	M. L. Landrum	Minnie Duncan	25	1		148		174	74	15		80	5 N. Stk. Yds. N., N. Stk. Yds., Ill.; Mtle.-Com. Bk. & Tr. and 1st N., St. L.
" " "	Peoples Bank Jun'42Stmt 80-684 ▲1\$'10	Clinton C. Padgett	J. L. Walker	Jay Rinehart, Cash. and Sec.	Ray L. Springer	10	7	3	244		264	173	20	1	67	3 Mtle.-Com. and Miss. Valley Tr., St. L.; N. Stk. Yds. N., N. Stk. Yds., Ill.; Com. Tr., Kan. C.; 1st N., St. L. and Kan. C.; Un. N., Springfield.
Mt. Vernon 1982 8 Lawrence O8	First National Bank Jun'42Stmt ◆80-1774 ▲1\$'30	H. W. Putnam	H. W. Putnam, Jr.	J. O. Burson, Cash. and Sec.	C. D. Smith W. M. Pate Carl Spencer	25	16	19	677	1	738	381	96	28	223	10 1st N., St. L. and Kan. C.; Un. N., Springfield.
Napoleon 132 8 Lafayette G7	Napoleon Bank Jun'42Stmt 80-1122 ▲1\$'02	G. F. Oberhelman, Ch. of Bd. and Pres.	A. F. Wegener	Mrs. M. R. Oberhelman	Verlia A. Schlapper	20	4	2	99		125	31	8		81	5 Produce Ex. and City N. Bk. & Tr., Kan. C.
Neosho 5318 10 Newton P6	BANK OF NEOSHO Jun'42Stmt ◆80-225 ▲@1\$'84	D. A. CAMPBELL Oldest and Largest Bank in Newt Special attentio Please send 15c wi	ARNOLD FARBER E. L. MAHAN	L. W. HIGDON, Cash. and Sec.	O. W. EPPERSON	80	50	33	2,125		2,288	880	426	404	562	16 Chase N., N. Y.; 1st N., Chi.; 1st N., St. L.; City N. Bk. & Tr. Co., Kan. C.; Rep. N., Dallas; N. Bk. of Tulsa, Tulsa.
" " "	FIRST NATIONAL BANK Jun'42Stmt ◆80-227 ▲1B@1\$'02		A. C. MCGINTY D. L. BUXTON E. S. CORNISH, A. Tr. Of	E. C. COULTER, Cash. and Tr. Of R. G. DUNCAN, Mgr. Sav. Dept.	M. R. GIBSON D. E. HARNS RUTH M. BARNETT J. K. MORRIS		75	53	13	2,221	7	2,369	1,029	870	79	365
Nevada 8181 10 Vernon L6	First National Bank Jun'42Stmt ◆80-116 ▲1\$'89	Woody Swearingen	L. H. Myers	J. W. Swearingen	J. R. Rinehart	82 Pf. 18	57	(With Surp)	1,524		1,681	697		840 (Incl. U.S.)	137	7 Cent. Han. Bk. & Tr. Co., N. Y.; 1st N., Kan. C.; Mtle.-Com. Bk. & Tr., St. L.
" " "	Thornton National Bank Jun'42Stmt ◆80-115 ▲1\$'69	C. A. Logan	J. B. Robinson	J. M. Dale		100	54	4	1,575		1,733	823	735	29	125	21 Guaranty Tr. Co., N. Y.; 1st N., Kan. C. and St. L.
New Cambria 318 8 Macon D12	Bank of New Cambria Jun'42Stmt 80-1787 ▲1\$'33	L. M. Thomas	E. W. Embleton	E. J. Billeter	G. K. Despain	25	8	2	427		462	190	59	16	195	2 N. Stk. Yds. N., N. Stk. Yds., Ill.; Stk. Yds. N. and Com. Tr. Co., Kan. C.; Am. N., St. Jo.
New Franklin 1144 8 Howard G 12	Exchange Bank Jun'42Stmt 80-1762 ▲@1\$'27	Webb S. Alsop, Ch. of Bd. and Pres.	Fritz Gerding	C. L. Painter	James Wissman	20	15	2	223		260	95	77	1	84	3 N. Stk. Yds. N., N. Stk. Yds., Ill.; Mtle.-Com. Bk. & Tr., St. L.
New Hampton 412 8 Harrison B 7	First State Bank Jun'42Stmt 80-731 ▲@1\$'28	J. G. Wilson, Ch. of Bd. and Pres.	F. O. Peasley	R. E. Shelby, Cash. and Sec.	Ethel Clabaugh Sarah E. Shelby	20	2	1	219		242	160	24	5	43	10 Tootle-Lacy N. and Am. N., St. Jo.; Com. Tr. Co., Kan. C.
New Haven 1002 8 Franklin I 17	Citizens Bank Jun'42Stmt 80-559 ▲1\$'34	C. S. Buchanan, Ch. of Bd. and Pres.	Fred Smith	Wm. L. Steiner	F. H. Halleman V. G. Meyer	50	20	21	718		809	226	215	127	239	2 N. Stk. Yds. N., N. Stk. Yds., Ill.; Mtle.-Com. Bk. & Tr. and 1st N., St. L.
New Madrid 2450 8 New Madrid R23	Bank of New Madrid Jun'42Stmt 80-1796 ▲1\$'35	S. L. Hunter	V. H. Rost	Geo. N. Whitt	W. H. Coats	30	30	9	794		863	575	63	1	220	4 N. Stk. Yds. N., N. Stk. Yds., Ill.



A Satisfactory
Correspondent

MISSISSIPPI VALLEY TRUST COMPANY
SAINT LOUIS

For Banks and
Bankers Everywhere



Number under Name of Bank is the Transit Number given to each bank in U. S. exclusively by The Rand-McNally Bankers' Directory, under the authority of The American Bankers Ass'n.

MISSOURI—Continued

Non-Bank Towns with Nearest Banking Point (Indexed Access.), Lawyers, Laws (indexed) in back of this volume. For Interest Rates, Holidays, etc., see Laws.

TOWN AND COUNTY. County Seats. Fig. under town is Fed. Res. District.	Mem. A. B. A. State Priv. Mem. State B. Ass'n. [Estab. Fed. Res. Depts.: T-Trust B-Bond I-Indep. B. A. Savings A-FDIC	PRESIDENT.	VICE-PRESIDENT.	CASHIER.	ASS'T CASHIER.	LIABILITIES. (In Thousands of Dollars)					RESOURCES.					PRINCIPAL CORRESPONDENTS.	
						Capital	Surplus	Und.Prof. and or Reserves	Deposits	Other Liabilities	Totals	Cash, Ex. & Due from Bks	U.S. Gov. Securities	Other Securities	Loans & Dis-counts		Other Re-sources
Norborne.....1239 8 Carroll F9	Citizens Bank of Norborne Jun'42Stmt 80-452 ▲@:§'95	R. N. Dean.....	J. W. Burton.....	J. E. McNabb.....	C. D. Viles.....	40	16	16	455	-----	527	232	65	22	199	9	Jefferson Bk. & Tr. Co. and 1st N. St. L.; 1st N., Inter-State N., and Com. Tr., Kan. C.
Normandy.....2500 8 St. Louis I 20	Normandy State Bank Jun'42Stmt 80-1771 ▲@:§'29	Wm. MacDonald.....	T. Mahan Smith, Exec. V. P. and A. Sec.	H. H. Seib.....	Jacob Weisheyer, Sec.	50	15	4	1,079	3	1,151	316	108	200	514	13	1st N. and Miss. Valley Tr., St. L.; N. Stk. Yds. N., N. Stk. Yds., Ill.
No. Kansas City 10 Clay G6 2688	Bank of North Kansas City Jun'42Stmt 80-1124 ▲:§'05	C. A. Stuart.....	F. R. Rice C. M. Killgore.....	W. F. Mulloy.....	B. P. Gherring.....	25	4	-----	66	-----	95	54	1	-----	39	1	1st N. and Stk. Yds. N., Kan. C.
" " " "	National Bank in North Kansas City.....▲B@:†'33 Jun'42Stmt 80-1407	Nathan Rieger, Ch. of Bd. and Pres.	R. F. Poynter.....	R. H. Wooldridge.....	G. E. Canaday.....	30 Pf. 20	50	77	1,999	-----	2,176	1,014	330	259	533	40	Chase N., N. Y.; Cont. Ill. N. Bk. & Tr. Co., Chl.; 1st N. and Com. Tr. Co., Kan. C.
Oak Grove.....680 10 Jackson G7	Commercial Bank.....▲:§'07 Jun'42Stmt 80-638	F. M. Frick.....	D. F. Trigg.....	A. L. Cave.....	Frances Bedsaul.....	*20 (*Incl. Notes)	1	2	286	-----	309	161	58	-----	85	5	City N. Bk. & Tr. Co., Com. Tr. Co., Un. N., 1st N., and Inter-State N., Kan. C.
Odessa.....1881 8 Lafayette @ 8	BANK OF ODESSA.....▲@:§'98 Jun'42Stmt 80-418	H. C. Steffens.....	J. F. Martin.....	O. H. Clark.....	Jesse McGlathery.....	50 (Cap. Notes)	12	27	937	-----	1,026	407	74	109	421	15	1st N., Chl. and St. L.; 1st N., City N., and Com. Tr. Co., Kan. C.
O'Fallon.....618 8 St. Charles H 19	BANK OF O'FALLON Jun'42Stmt 80-574 ▲B@:§'08	E. A. Keithly, Ch. of Bd. and Pres.	Marcus Henke.....	N. B. Schwendeman, Cash. and Sec.	-----	25	7	6	322	-----	360	94	145	32	86	3	Mtle.-Com. Bk. & Tr. Co. and Boatmen's N., St. L.; N. Stk. Yds. N., N. Stock Yds., Ill.; Un. Sav., St. Charles.
Old Monroe.....272 8 Lincoln H 19	Bank of Old Monroe.....▲:§'06 Jun'42Stmt 80-1146	W. H. Dyer.....	Henry Wehde, Jr.....	E. H. Goos, Cash. and Sec.	Miss B. C. Hemmersmeyer	25	10	6	336	-----	377	214	82	-----	74	7	N. Stk. Yds. N., N. Stk. Yds., Ill.; Boatmen's N., St. L.
Oran.....1106 8 Scott O23	Oran State Bank.....▲:§'01 Jun'42Stmt 80-896	Ray B. Lucas.....	G. J. Slickman.....	G. W. Pearman.....	C. P. Reissaus..... W. G. Mason	25	10	6	314	-----	355	115	60	19	161	-----	Bk. of Sikeston, Sikeston; N. Stk. Yds. N., N. Stk. Yds., Ill.
Oregon.....978 10 Holt O4	Citizens Bank.....▲:§'90 Jun'42Stmt 80-513	George Lehmer.....	W. P. Schulte.....	J. R. Byers.....	Lydia E. Smith.....	25	7	8	365	-----	405	160	86	11	145	3	Am. N. and 1st N., St. Jo.; Com. Tr. Co., Kan. C.
" " " "	Zook & Roecker State Bank Jun'42Stmt 80-512 ▲:§'73	Guy Cummins, Ch. of Bd. and Pres.	Autumn Curry.....	R. S. Hornecker, Cash. and Sec.	-----	19 (6 Cap. Notes)	5	5	321	-----	356	170	63	-----	117	6	1st N. and Tootle-Lacy N., St. Jo.; 1st St. Jo. Stk. Yds., So. St. Jo.; City N. Kan. C.
Orrick.....666 8 Ray G7	Bank of Orrick.....▲:§'02 Jun'42Stmt 80-740	F. S. Ouffutt.....	W. C. Williams.....	P. G. Williams.....	Frances Vance..... Norman Hannsz	20	10	9	191	-----	230	77	-----	-----	148	5	Cont. Ill. N., Chl.; 1st N., Com. Tr. Co. and Inter-State N., Kan. C.
" " " "	Citizens Exchange Bank Jun'42Stmt 80-739 ▲B@:§'90	E. P. Legg..... V. N. Remley, Ch.	David Buist.....	O. J. Brady, V. P. and Cash.	S. D. Brady.....	20 (8 Cap. Notes)	10	18	178	-----	234	44	44	9	134	3	N. Stk. Yds. N., N. Stk. Yds., City N. Bk. & Tr. and Com. Tr. Co., Kan. C.
Osborn.....358 10 De Kalb D6	Bank of Osborn.....▲:§'83 Jun'42Stmt 80-791	H. R. Riley.....	A. J. Hitt.....	J. W. Johnson.....	-----	10	25	5	283	-----	323	102	127	21	71	2	1st N., Kan. C.; Am. N., St. Jo.; Com. Tr., Kan. C.
Osceola.....1190 8 St. Clair L8	Johnson-Lucas Banking Co. Jun'42Stmt 80-479 ▲B@:§'96	Mrs. L. L. Linney..... Wm. C. Lucas, Ch.	Chas. H. Green..... E. L. Kavanaugh	Mrs. Augusta H. Graham, Cash. and Sec.	J. W. Baer.....	25	15	1	445	-----	486	145	51	185	96	9	1st N., Stk. Yds. N., and Kan. C. Tr. Co., Kan. C., Mo.
Osgood.....183 8 Sullivan B10	Osgood Banking Co.....▲:§'08 Jun'42Stmt 80-1150	G. M. Anderson.....	J. A. Caldwell.....	Jas. M. Smith, Cash. and Sec.	-----	20 (Cap. Notes)	-----	6	198	1	225	144	22	1	57	1	Com. Tr., Kan. C.; Citiz. N., Chillicothe.
Otterville.....430 8 Cooper I 11	The Bank of Otterville Jun'42Stmt 80-1151 ▲@:§'94	G. W. Harlan.....	H. R. Starke.....	J. H. Gunn.....	C. S. Gunn.....	15	8	3	222	-----	248	71	44	-----	123	10	1st N., St. L.; N. Stk. Yds. N., N. Stock Yds., Ill.; Com. Tr. and 1st N., Kan. C.
Overland.....2934 8 St. Louis I 20	St. Johns Community Bank Jun'42Stmt 80-1757 ▲@:§'26 8924 St. Charles Road	W. H. Braneky..... Joe W. Henry, Ch.	H. A. Lundius..... H. C. Mummert F. G. Bickel	Jas. W. Strouse.....	S. F. Witte.....	75	35	14	2,096	-----	2,220	985	376	51	773	35	Chase N., N. Y.; N. Stk. Yds. N., N. Stk. Yds., Ill.; 1st N. and Boatmen's N., St. L.
Owensville.....1439 8 Gasconade J16	Citizens Bank.....▲I:§'84 Jun'42Stmt 80-1797	F. W. Stukenbroeker	J. Hy. Roethemeyer.....	A. F. Berger.....	Otto J. Koch..... Alma Poppenhouse	25	15	3	391	-----	434	191	109	22	107	5	1st N., St. L.
Ozark.....961 8 Christian P10	Ozark Bank.....▲:§'06 Jun'42Stmt 80-573	Chas. Rathbun.....	Ellen A. Harrington..... W. C. Forgey	J. F. Hedgpeth.....	B. L. Hedgpeth..... D. C. Leonard	25	10	5	445	-----	485	282	50	9	144	-----	Un. N., Springfield; 1st N., St. L.; Com. Tr., Kan. C.; N. Stk. Yds. N., N. Stk. Yds., Ill.



A Satisfactory
Correspondent

MISSISSIPPI VALLEY TRUST COMPANY
SAINT LOUIS

For Banks and
Bankers Everywhere



Number under Name of Bank is the Transit Number given to each bank in U. S. exclusively by The Rand-McNally Bankers' Directory, under the authority of The American Bankers Ass'n.

Non-Bank Towns with Nearest Banking Point (Indexed Access.), Lawyers, Laws (indexed) in back of this volume.

Number under Name of Bank is the Transit Number given to each bank in U. S. exclusively by The Rand-McNally Bankers' Directory, under the authority of The American Bankers Ass'n.

MISSOURI—Continued

Non-Bank Towns with Nearest Banking Point (Indexed Acces.), Lawyers, Laws (indexed) in back of this volume. For Interest Rates, Holidays, etc., see Laws.

TOWN AND COUNTY. County Seats. Fig. under town is Fed. Res. Dist.	Mem. A. B. A. State Priv. Mem. State B. Ass'n. [Estab. Fed. Res. Depts.: T-Trust B-Bond I-Indep. B. A. Savings A-FDIC	PRESIDENT.	VICE-PRESIDENT.	CASHIER.	ASS'T CASHIER.	LIABILITIES. (In Thousands of Dollars)					RESOURCES.					PRINCIPAL CORRESPONDENTS.	
						Capital	Surplus	Und. Prof. and or Reserves	Deposits	Other Liabilities	Totals	Cash, Ex. & Due from Bks	U.S. Gov. Securities	Other Securities	Loans & Discounts		Other Resources
Pacific 1687 8 Franklin F19	Citizens Bank▲•\$'09 Jun'42Stmt 80-434	James Booth	L. P. Brennan	G. Glenn Gross	R. B. Langenbacher A. R. Leber	30	25	7	718		780	123	120	86	436	15	1st N., Boatmen's N., and Mtle.-Com. Bk. & Tr., St. L.; N. Stk. Yds. N., N. Stk. Yds., Ill.
Palmyra 2285 8 Marion D16	Palmyra State Bank Jun'42Stmt 80-1793 ▲@•\$'34	G. V. Saffarrans	E. G. Schnitzer	Van B. Wilson	Albert L. Juette R. L. West	50	20	12	1,068		1,150	334	497	25	288	6	N. Stk. Yds. N., N. Stk. Yds., Ill.; Hannibal N., Hannibal; 1st N., St. L.
Paris 1473 8 Monroe F14	Paris National Bank Jun'42Stmt 80-426 ▲\$'07	C. C. Cline, Ch. of Bd. and Pres.	M. E. Buerk	J. L. Krummel	Pauline Brayton	70	35	9	786		900	317	217	55	295	16	1st N., St. L.; N. Stk. Yds. N., N. Stk. Yds., Ill.; Hannibal N., Hannibal.
"	PARIS SAVINGS BANK Jun'42Stmt 80-427 ▲@•\$'85	CLARENCE EVANS		H. GRADY WARREN		50	20	27	838		935	297	281	35	310	12	Cont. Ill. N. Bk. & Tr. Co., Chi.; 1st N., St. L.
	A Strong Bank, offering an efficient Personal Service. Special attention given Bill of Lading drafts, Cash and Time Items. Please send 15c with each sight draft for presentation and 25c for Credit Reports.																
Parkville 671 10 Platte F5	Farmers Exchange Bank Jun'42Stmt 80-1293 ▲\$'11	O. P. Breen		E. J. Breen	H. M. Breen	20	15	3	375		413	210	7		196		Com. Tr. Co. and Stk. Yds. N., Kan. C., Mo.
Pattonsburg 1017 8 Daviess O7	First State Bank▲@•\$'35 Jun'42Stmt 80-493	Henry H. Green	Carl E. Morris	C. O. Minter	Lowell Koger	14 Pf. 11	5	2	228		260	109	43		104	4	Com. Tr., Kan. C.; 1st N. and Tootle-Lacy N., St. Jo.; N. Stk. Yds. N., N. Stk. Yds., Ill.
Peculiar 206 10 Cass I6	Cass County Bank▲•\$'02 Jun'42Stmt 80-1156	H. M. Davis	T. A. Callaway	O. O. Bishop	E. P. Schug	25	6	5	141		177	65	31	7	72	2	Inter-State N. and City N. Bk. & Tr. Co., Kan. C.
Perry 830 8 Ralls F15	Perry State Bank▲@•\$'28 Jun'42Stmt 80-549	E. W. Foree A. B. Young, Ch. of Bd.	C. S. Jackson	R. E. Allen, Cash. and Sec.	Sara Smith	23 (21	2 Cap.	11 Notes)	581	1	639	243	120	23	246	7	Hannibal N., Hannibal; N. Stk. Yds. N., N. Stk. Yds., Ill.; Mtle.-Com. Bk. & Tr., St. L.
Perryville 3907 8 Perry M22	BANK OF PERRYVILLE Jun'42Stmt 80-386 ▲@•\$'91	W. E. Urban	John J. Tlapak	H. R. Phillips	A. E. Doerr Gilbert Sutterer R. C. Wirth Arthur Guemmer	50	50	68	1,139		1,307	510	162	168	465	2	Chase N., N. Y.; Cont. Ill. N. Bk. & Tr. Co., Chi.; 1st N., St. L.
"	First National Bank Jun'42Stmt 80-1614 ▲@•\$'19	H. F. Guemmer	E. R. Huber	Mary O. Frioux		25	25	12	438		500	109	153	81	156	1	Mtle.-Com. Bk. & Tr. Co. and Boatmen's N., St. L.
"	Home Trust Company Jun'42Stmt 80-388 ▲@T•\$'09	C. E. Kiefner, Ch. of Bd. and Pres.	Placid Geile Ferd G. Bergmann	E. H. Biehle, Sec.	W. F. Bergmann, C. A. Govro, Hubert Biehle, A. Secretaries	50	25	17	682		774	313	126		333	2	Mtle.-Com. Bk. & Tr. Co., St. L.; N. Stk. Yds. N., N. Stk. Yds., Ill.
Pevely 311 8 Jefferson K19	Bank of Pevely▲i\$'06 Jun'42Stmt 80-1158	O. E. Hensley	H. E. Caby	R. W. Hornsey	Velda Guidicy	10	3	3	136		152	67	10	15	59	1	1st N. and Mutual Bk. & Tr., St. L.
Piedmont 1177 8 Wayne O19	Bank of Piedmont▲•\$'02 Jun'42Stmt 80-469	A. M. Luna	E. C. Berryman	W. S. Leeper, Cash. and Sec.	Kenneth Barrow	25	25	27	746		823	413	137	42	228	3	Mtle.-Com. Bk. & Tr. Co., St. L.; N. Stk. Yds. N., N. Stk. Yds., Ill.
Pierce City 1208 8 Lawrence P7	First National Bank Jun'42Stmt 80-328 ▲@T•\$'90	A. J. Forsythe	T. S. Waddell, Ch. of Bd. and V. P.	E. T. Ecroyd		50	16	5	555		626	320	119	26	148	13	Com. Tr. Co., Kan. C.; Miss. Valley Tr. Co. and Mtle.-Com. Bk. & Tr. Co., St. L.
Pilot Grove 748 8 Cooper H11	Citizens Bank▲•\$'13 Jun'42Stmt 80-1428	G. B. Harlan	Herman Selbach	Wm. H. Deck, Cash. and Sec.	Martha Schweitzer	8 (24		8 Notes)	227		267	89	41	9	123	5	Mtle.-Com. Bk. & Tr. Co., St. L.; N. Stk. Yds. N., N. Stk. Yds., Ill.; Com. Tr. and City N., Kan. C.
"	Pilot Grove Bank▲@•\$'84 Jun'42Stmt 80-633	R. A. Harriman, Ch. of Bd. and Pres.	B. T. Twenter	C. M. Shepherd J. C. Simmons, Sec.	Beulah Shepherd	10 (15	2 Cap.	9 Notes)	245		281	97	76	1	102	5	N. Stk. Yds. N., N. Stk. Yds., Ill.; City N. Bk. & Tr. Co., Kan. C.
Pine Lawn 210 (Br. of St. Louis P. O.) 8 St. Louis I 20	Pine Lawn Bank & Trust Co. Jun'42Stmt 80-1693 ▲I@T•\$'20 (6149 Natural Bridge Ave.)	D. W. Dodds	J. T. Dodds, Jr., V. P. and Tr. Off. Arthur Pierce	Thomas Francis, Sec.	Jeanne Zemblidge, A. Sec.	50	100	16	2,915		3,081	700	387	103	1,840	51	Chase N., N. Y.; N. Stk. Yds. N., N. Stk. Yds., Ill.; Miss. Valley Tr., St. L.
Pineville 524 10 McDonald Q6	McDonald County Bank Jun'42Stmt 80-1162 ▲•\$'97	J. S. Armstrong	D. H. Jewell	A. P. Smith, Cash. and Sec.		20	6	3	400		429	250	16	13	146	4	1st N., Joplin; Bk. of Neosho, Neosho.
Plato 128 8 Texas N13	Bank of Plato\$'07 Jun'42Stmt 80-1163	R. B. Tilley	Otto McLaughlin	W. L. Tilley	Wm. B. Tilley	10	6		122		138	73	27	2	35	1	N. Stk. Yds. N., N. Stk. Yds., Ill.; State Savings, Lebanon.
Platte City 675 10 Platte F5	Wells Bank of Platte City Jun'42Stmt 80-594 ▲•\$'34	Chris. A. Skillman, Ch. of Bd.	Jas. H. Hull	W. G. Wells	Florence M. Stapp	25	15	2	441		483	172	95	22	190	4	1st N. and Com. Tr., Kan. C.; 1st N., Leav.; 1st N. and Burnes N., St. Jo.

MISSISSIPPI VALLEY TRUST COMPANY
SAINT LOUIS

A Satisfactory Correspondent For Banks and Bankers Everywhere

Number under Name of Bank is the Transit Number given to each bank in U. S. exclusively by The Rand-McNally Bankers' Directory, under the authority of The American Bankers Ass'n.

MISSOURI—Continued

Non-Bank Towns with Nearest Banking Point (Indexed Access.), Lawyers, Laws (indexed) in back of this volume. For Interest Rates, Holidays, etc., see Laws.

Table with columns: TOWN AND COUNTY, PRESIDENT, VICE-PRESIDENT, CASHIER, ASS'T CASHIER, LIABILITIES (Capital, Surplus, Und. Prof. and or Reserves, Deposits, Other Liabilities, Totals), RESOURCES (Cash, Ex. & Due from Bks, U.S. Gov. Securities, Other Securities, Loans & Discounts, Other Resources), and PRINCIPAL CORRESPONDENTS. Rows include banks like Plattsburg, Pleasant Hill, Pleasant Hope, Polo, Poplar Bluff, Portageville, Portland, Potosi, Princeton, Purdin, and Purdy.

BANK OF POPLAR BLUFF STATE BANK OF POPLAR BLUFF

E. L. ABINGTON H. L. BOEVING G. L. SARACINI ALMARINE MOORE C. E. RICHARDSON C. A. TURNER H. P. BENNETT GENEVIEVE HOFFAR OLDEST BANK IN SOUTHEASTERN MISSOURI. Special Attention Given Collections.

Farmers Bank

W. V. Conran J. M. Miles R. D. Ellington Mary M. Secoy W. R. Secoy

Bank of Portland

J. A. Garrett R. A. Davis G. H. Blackmore Cash. and Sec.

WASHINGTON COUNTY COMMERCIAL BANK

B. G. Casey W. J. Evans, Exec. W. F. Bond G. F. Showalter M. M. Higgins

Farmers State Bank

Hubert Fuller, Pres. and Tr. Off. J. E. Fuller, Ch. Perry P. Coon, Cash. and Sec. Gerald N. Martin

Princeton State Bank

Fred Bedard Noel Moss J. T. Robbins W. W. Bryan

Bank of Purdin

H. G. Johnson, Ch. of Bd. and Pres. J. M. Cornett C. H. Tribble, Cash. and Sec.

First National Bank

A. M. Gurley Raymond Britte Bert Catron Louise Lowery



A Satisfactory Correspondent

MISSISSIPPI VALLEY TRUST COMPANY SAINT LOUIS

For Banks and Bankers Everywhere



Number under Name of Bank is the Transit Number given to each bank in U. S. exclusively by The Band-McNally Bankers' Directory, under the authority of The American Bankers Ass'n.

MISSOURI—Continued

Non-Bank Towns with Nearest Banking Point (Indexed Acces.), Lawyers, Laws (indexed) in back of this volume. For Interest Rates, Holidays, etc., see Laws.

TOWN AND COUNTY. County Seats. Fig. under town is Fed. Res. Dist.	Mem. A. B. A. State Priv. Mem. State B. Ass'n. [Estab. Fed. Res. Depts. Trust B-Bond I-Indep. B. A. Savings FDIC	PRESIDENT.	VICE-PRESIDENT.	CASHIER.	ASS'T CASHIER.	LIABILITIES. (In Thousands of Dollars)					RESOURCES.					PRINCIPAL CORRESPONDENTS.
						Capital	Surplus	Und.Prof. and or Reserves	Deposits	Other Li- abilities	Totals	Cash, Br. & Due from Bks	U.S. Gov. Securi- ties	Other Securi- ties	Loans & Dis- counts	
Ravenwood 336 10 Nodaway B6	Platte Valley Bank. ▲@:15'04 Jun'42Stmt 80-1179	Isaac Barton	L. E. Casteel	Fay H. Casteel, Cash. and Sec.	F. W. Null	25	3	11	321		360	140	125		86	9 Am. N., 1st N., and Tootle-Lacy N., St. Jo.; Com. Tr. Co., Kan. C. N. Stk. Yds. N., N. Stk. Yds., Ill.
Raymondville 128 8 Texas O15	Bank of Raymondville Jun'42Stmt 80-1290 ▲@:15'10	J. E. Richardson	A. O. Hobbs	Ray C. Miles	J. R. Forinash, Sec.	10	6	5	197		218	139			78	1 N. Stk. Yds. N., N. Stk. Yds., Ill.
Raytown 500 10 Jackson H6	Raytown Bank. ▲@:15'10 Jun'42Stmt 80-1181	J. L. Cox	J. L. Robinson	E. G. O'Flaherty	W. N. Stanton Lydia Spradley	25	10	10	415	3	463	278	15	14	152	4 Com. Tr. Co. and City N. Bk. & Tr., Kan. C.
Revere 191 8 Clark B14	Bank of Revere. ▲@:15'09 Jun'42Stmt 80-1188	C. I. Thome	J. H. Thompson	June I. Thome	R. N. Nelson, Sec.	*10 (*Incl.	2 \$4,700	2 .00	98 Ca p.		112 \$10,000	67 .00	3 mmon	3 Stock)	38	1 N. Stk. Yds. N., N. Stk. Yds. Ill.; State Cent. Sav. and Keokuk N., Keokuk.
Rhineland 204 8 Mont'ry I16	Peoples Savings Bank. ▲@:15'35 Jun'42Stmt 80-846	Barton Baker	Gerd Grotewiel	J. E. Meritt	Gertrude Grotewiel	13 Pf. 12	3	2	272		302	134	90	4	73	1 1st N., St. L.; N. Stk. Yds. N., N. Stk. Yds., Ill.
Rich Hill 1994 10 Bates K6	Security Bank. ▲@:15'30 Jun'42Stmt 80-1775	H. J. Ketchum	W. G. Myerley, Ch. of Bd. and V. P.	R. W. Peterman	Irene Jamett	25	15	6	412	6	464	250	43	53	115	3 City N. Bk. & Tr., Inter- State N. and Stk. Yds. N., Kan. C.; 1st N., Butler.
Richland 985 8 Pulaski L18	Pulaski County Bank. ▲@:15'39 Jun'42Stmt 80-552	W. C. Cowan	B. L. Warren	H. E. Warren, Jr., Cash. and Sec.	H. R. Cowan	30	20	22	490		562	198	165	35	161	3 Mtle.-Com. Bk. & Tr. Co., St. L.; N. Stk. Yds. N., N. Stk. Yds., Ill.; Com. Tr., Kan. C.
Richmond 4240 8 Ray F8	Exchange Bank. ▲@:15'88 Jun'42Stmt 80-224	W. F. Yates, Ch. of Bd. and Pres.	D. T. Zimmerman	D. T. Zimmerman, Cash. and Sec.	O. E. Brown	100	30	58	2,000		2,188	784	271	429	664	40 Miss. Valley Tr., St. L.; Am. N., St. Jo.; Com. Tr. and 1st N., Kan. C.
Richwoods 110 8 Wash'ton K18	Bank of Richwoods. ▲@:15'10 Jun'42Stmt 80-1190	J. D. DeClue, Ch. of Bd. and Pres.	A. F. Gloriod	J. E. Godat	G. E. Maness	10	11	4	83		108	51	29		28	N. Stk. Yds. N., N. Stk. Yds., Ill.
Ridgeway 675 8 Harrison B8	Farmers National Bank Jun'42Stmt 80-565 ▲@:15'25	I. N. Hillyard	W. S. Loy	H. F. McGill	D. A. Leazenby	25	6	6	259		296	125	70	16	78	7 Am. N., St. Jo.; Com. Tr. Co., Kan. C.
Rocheport 396 8 Boone H12	Rocheport Bank. ▲@:15'81 Jun'42Stmt 80-743	G. W. Hill	Frank Barnes	G. C. Young		30	15	6	130		181	65	15		97	4 Mtle.-Com. Bk. & Tr. Co., St. L.; Boone County Tr., Columbia.
Rockport 1406 10 Atchison A3	Bank of Atchison County Jun'42Stmt 80-487 @:15'70	Geo. W. Boettner, Ch. of Bd. and Pres.	Geo. L. Beasing	Joyce R. Bailey	H. H. Fuelling Mildred Cook	40	20	2	746		808	295	146		334	33 1st N., Chl.; Miss. Valley Tr., St. L.; Am. N., St. Jo.; Com. Tr., Kan. C.
" " " "	CITIZENS BANK OF ATCHISON COUNTY Jun'42Stmt 80-488 ▲@:15'86	J. E. DURFEE W. C. SCAMMAN, Ch.	J. T. WELLS	JAMES F. GORE, Jr.	GORDON CLIFTON	10 20 (Cap. Notes) to u. s.	10	10	738	1	789	339	106	5	317	22 1st N., St. Jo.; City N. Bk. & Tr. and Com. Tr., Kan. C.; Stk. Yds. N., Omaha.
Rogersville 430 8 Webster O11	Citizens Bank. ▲@:15'09 Jun'42Stmt 80-716	F. M. Kessinger	W. L. Rush	W. T. Breedlove, Cash. and Sec.	Florence Barnard H. C. Breedlove	10	5	6	212		233	90	57	8	69	9 Union N., Springfield.
Rolla 5141 8 Phelps L15	ROLLA STATE BANK Jun'42Stmt 80-289 ▲@:15'94	A. C. DONNAN	D. F. DONOHOE	E. D. WILLIAMS	F. A. GERMANN HELEN E. ROLUFS R. B. MURRY	40	60	42	1,922		2,064	1,134	404		518	8 Chase N., N. Y.; Miss. Valley Tr. Co. and 1st N., St. L.; N. Stk. Yds. N., N. Stk. Yds., Ill.
Rosendale 300 10 Andrew C5	Farmers State Bank. ▲@:15'21 Jun'42Stmt 80-1195	M. H. Lewellen	E. L. Lewellen	R. S. Mickey	*J. F. Kennedy *On Military Leave	25	15	10	415		465	249	38	17	158	3 Am. N., St. Jo.; Com. Tr. Co., Kan. C.
Rothville 180 8 Chariton E11	Bank of Rothville. ▲@:15'04 Jun'42Stmt 80-1196	H. M. Carpenter	Frank Hamilton	Lee Clair	Jean M. Clair	30	10	7	314		361	132	38	4	183	4 1st N., Chl.; Inter-State N., K. C.; Mtle.-Com., St. L.; N. Stk. Yds. N., N. Stk. Yds., Ill.
Rushville 309 10 Buchanan E4	Rushville State Bank Jun'42Stmt 80-1198 ▲I@:15'08	E. J. Fenton	W. W. Harvey	O. R. Cassity	S. G. Hiner A. D. Blythe, Sec.	10	13	5	226		254	79	33		141	1 Am. N., St. Jo.; Un. N., Kan. C.
Russellville 319 8 Cole J18	Community Bank. ▲@:15'34 Jun'42Stmt 80-1199	Geo. H. Wyss	C. S. Glover J. R. Stevens	Archie Stark	Marie Karr O. W. Strobel, Sec.	25	15	4	318		362	126	99	43	94	Ex. N. Jefferson City; N. Stock Yds. N., N. Stock Yds., Ill.



A Satisfactory
Correspondent

MISSISSIPPI VALLEY TRUST COMPANY
SAINT LOUIS

For Banks and
Bankers Everywhere



Number under Name of Bank is the Transit Number given to each bank in U. S. exclusively by The Rand-McNally Bankers' Directory, under the authority of The American Bankers Ass'n.

MISSOURI—Continued

Non-Bank Towns with Nearest Banking Point (Indexed Acces.), Lawyers, Laws (indexed) in back of this volume. For Interest Rates, Holidays, etc., see Laws.

TOWN AND COUNTY County Seats. Fig. under town is Fed. Res. Dist.	Mem. A. B. A. State Priv. Mem. State B. Ass'n. [Etab. Fed. Res. Depts: T-Trust B-Bond I-Indep. B. A. Savings A-FDIC	PRESIDENT.	VICE-PRESIDENT.	CASHIER.	ASS'T CASHIER.	LIABILITIES. (In Thousands of Dollars)					RESOURCES.					PRINCIPAL CORRESPONDENTS.	
						Capital	Surplus	Und. Prof. and or Reserves	Deposits	Other Liabilities	Totals	Cash, Ex. & Due from Bks	U.S. Gov. Securities	Other Securities	Loans & Discounts		Other Resources
St. Charles 10,803 St. Charles H19	First National Bank Jun'42Stmt 80-98 ▲@T:53	C. J. Daudt	Geo. H. Kuhlmann	A. J. Moerschel	Lee I. White W. C. Borgelt	100	100	66	3,268		3,534	884	1,136	630	842	42	Chase N., N. Y.; Cont. Ill. N. Bk. & Tr., Chi.; 1st N., St. L.; City N., Kan. C.
" " "	ST. CHARLES SAVINGS BANK Jun'42Stmt 80-99 ▲@:57	T. C. BRUERE	H. C. SANDFORT	R. E. SCHNEEDLER	CHAS. E. RECHTERN	100	100	80	1,821		2,101	478	446	709	446	22	Irv. Tr. Co., N. Y.; Miss. Valley Tr. Co. and Mtle.-Com. Bk. & Tr. Co., St. L.
" " "	Union Savings Bank Jun'42Stmt 80-100 ▲@:70	J. F. Rauch Ch. of Bd. and Pres.	Wm. H. Bruns	Edw. Schnedler Cash. and Sec.	E. R. Emmons A. F. Wilke	100	25	40	1,257		1,422	406	420	288	308		N. City, N. Y.; Mtle.-Com. Bk. & Tr. Co., Miss. Valley Tr. Co. and Boatmen's N., St. L.
St. Clair 1400 Franklin J18	Farmers & Merchants Bank Jun'42Stmt 80-1413 ▲:13	William Casey	Wm. J. Kramme	M. W. Stahlman	H. W. Kramme Elmer Junge A. Cash. and Sec.	38	14	11	631		694	269	113	41	264	7	Mtle.-Com. Bk. & Tr., St. L.; N. Stk. Yds. N., N. Stk. Yds., Ill.
St. Elizabeth 175 Miller K13	Bank of St. Elizabeth Jun'42Stmt 80-1445 ▲:14	Henry E. Clark	J. G. Schwietermann	W. F. Topping	Ida Bode	10	10	2	136		158	44	36		77	1	N. Stk. Yds. N., N. Stk. Yds., Ill.
Ste. Genevieve Ste. Gene. L21 2787	Bank of Ste. Genevieve Jun'42Stmt 80-345 ▲@:02	Henry L. Rozier	E. P. Boverle	J. H. Walker	W. J. Operel H. L. Pautler	50	20	39	793		902	318	110	258	215	1	1st N. and Mtle.-Com. Bk. & Tr. Co., St. L.
" " "	Henry L. Rozier Bank Jun'42Stmt 80-344 ▲:01	Francis J. Rozier	F. A. Weiler	H. L. Rozier		50	20	33	791		894	306	100	250	237	1	Miss. Valley Tr. Co. and 1st N., St. L.
St. James 1812 Phelps L16 St. Johns Station (St. Louis P. O.) St. Louis 120	St. James Bank Jun'42Stmt 80-1802 (See Overland) ▲:35	W. E. McComb	Sherman Bishop	W. W. Jackson	Emma Jackson Parry Wycoff	25	6	11	358		400	164	95	37	99	5	Chase N., N. Y.; Com. Tr., Kan. C.; 1st N., St. L.; N. Stk. Yds. N., N. Stk. Yds., Ill.

ST. JOSEPH—Reserve City
(Federal Reserve District No. 10)

(Buchanan D5) County Seat—Pop. 75,711

TOWN AND COUNTY County Seats. Fig. under town is Fed. Res. Dist.	Mem. A. B. A. State Priv. Mem. State B. Ass'n. [Etab. Fed. Res. Depts: T-Trust B-Bond I-Indep. B. A. Savings A-FDIC	PRESIDENT.	VICE-PRESIDENT.	CASHIER.	ASS'T CASHIER.	LIABILITIES. (In Thousands of Dollars)					RESOURCES.					PRINCIPAL CORRESPONDENTS.	
						Capital	Surplus	Und. Prof. and or Reserves	Deposits	Other Liabilities	Totals	Cash, Ex. & Due from Bks	U.S. Gov. Securities	Other Securities	Loans & Discounts		Other Resources
*AMERICAN NATIONAL BANK Jun'42Stmt 36-3 ▲@T:87		R. R. CALKINS HENRY KRUG, JR. Ch. of Bd.	G. U. RICHMOND JOHN W. BROADDUS. Vice Ch. of Bd.	BEVERLY PITTS	A. H. BANSBACH J. T. RUTHERFORD	200	200	86	10,933		11,419	4,663	1,912	12	4,695	137	St. Joseph Clearing House Ass'n Members shown by * Affiliated Bks. by + PRINCIPAL CORRESPONDENTS. Cent. Han. Bk. & Tr. Co., N. Y.; 1st N., Chi. 1st N., St. L.
+ Drivers & Merchants Bank Jun'42Stmt 36-55 ▲@:04 (301 Cherokee St.)		E. B. Wright W. W. Head, CA.	J. A. Teresinski	Jessie F. Frye		30	12	6	405	4	457	142	83	1	231		Am. N. and 1st St. Jo. Stk. Yds., St. Jo.; Com. Tr. Co. and Columbia N., Kan. C.
*Empire Trust Company Jun'42Stmt 36-57 ▲I@:05 (602 Edmond St.)		W. F. Enright Chas. E. Wright, CA.	R. G. Maxwell	L. E. Stephenson Sec. and Tr.	R. A. Schranck A. Sec.	150 Pf. 50	62	57	3,068		3,387	1,145	778	451	1,000	13	Cty. Tr. Co., N. Y.; City N. Bk. & Tr. Co., Chi.; Com. Tr. Co., Kan. C.; Mtle.-Com. Bk. & Tr. Co., St. L.
+ Farmers State Bank of Inza Jun'42Stmt 80-1041 ▲@:06 (6223 King Hill Ave.)		G. E. Brumbaugh	Geo. A. Miller	V. L. Sommers V. P. and Cash.	R. B. Sampson	25	14	6	498		543	173	92		269	9	1st St. Jo. Stk. Yds., So. St. Jo.; Am. N. and Tootle-Lacy N., St. Jo.; City N., Kan. C.

(St. Joseph continued on following page)



A Satisfactory Correspondent

MISSISSIPPI VALLEY TRUST COMPANY
SAINT LOUIS

For Banks and Bankers Everywhere



Number under Name of Bank is the Transit Number given to each bank in U. S. exclusively by The Rand-McNally Bankers' Directory, under the authority of The American Bankers Ass'n.

ST. JOSEPH—Cont'd—Reserve City
(Federal Reserve District No. 10)

Non-Bank Towns with Nearest Banking Point (Indexed Acces.), Lawyers, Laws (indexed) in back of this volume. For Interest Rates, Holidays, etc., see Laws.

•Mem. A. B. A. §State §Priv.
†Mem. State B. Ass'n. (Etab.
♦Fed. Res. Depts. Trust E-Bond
I-Indep. B. A. ©Savings ▲FDIC

PRESIDENT.	VICE-PRESIDENT.	CASHIER.	ASS'T CASHIER.	LIABILITIES. (In Thousands of Dollars)						RESOURCES.				
				Capital	Surplus	Und. Prof. and Reserves	Deposits	Other Liabilities	Totals	Cash, Ex. & Due from Bks	U. S. Gov. Securities	Other Securities	Loans & Discounts	Other Resources
The 1st Banks The First National Bank The First Trust Company St. Joseph, Mo. First St. Joseph Stock Yards Bank South St. Joseph, Mo.				Combined Deposits \$22,183,654.32						Prompt Attention Given Collections and Remitted on day of Payment Banking Service—Commercial—Trust—Savings—Safe Deposit Vaults				
FRAZER L. FORD	G. E. PORTER H. H. MOHLER, A. V. P. J. J. WALSH, A. V. P.	R. E. JONES, JR., V. P. and Cash.	V. P. MEYER WALTER CANTER LOYD WALKER	500	335	168	15,962	-----	16,965	7,412	4,899	1,303	3,238	113
Special Attention Given to Grain Business														
FRAZER L. FORD	J. A. GREENFIELD, JR. H. H. MOHLER	R. W. SNYDER	T. J. McCULLOUGH M. E. BLANCHARD	170 Pf. 80	100	25	6,222	-----	6,597	2,934	1,609	631	1,402	21
Our Specialty is Handling Live Stock Business														
FRAZER L. FORD	R. N. RIDGE	ROBT. B. ORR, V. P. and A. Tr. Off.	M. D. ADAMS, Secretary LOYD WALKER, Asst. Secretary	100	106	49	-----	255	65	-----	139	30	21	
Trust Business Only														
H. F. Thomson	J. R. Bushman A. B. Duncan, Ch.	H. F. Thomson	R. J. Kamler J. W. Kost	75	40	5	1,309	-----	1,429	286	157	10	952	24
Trust Business Only														
Bartlett Boder	Leo E. Knaebel	P. R. Lacall, Tr.	A. P. Schaff, Sec. C. F. Burri, A. Sec.	100	51	61	1,243	-----	1,455	273	464	20	646	52
J. E. Cox	J. W. Craver Wm. Glasbrenner	M. Apple, Tr. E. F. Davis, A. Tr.	F. Whitcomb, Sec. H. G. Hartwig, A. Sec. R. A. Porter, A. Sec.	1 Pf. 177	18	122	535 (Cert. of Indeb.)	6	859	42	-----	1	806	10
Chas. L. Wiehl	Chas. F. Schaff	M. J. Kneib	J. E. Cox, Sec.	50	25	19	798	-----	892	289	198	51	347	7
MILTON TOOTLE, JR.	E. H. ZIMMERMAN, V. P. and Tr. Off. GRAHAM G. LACY MILTON TOOTLE, III	R. E. WALES	F. T. BURRI, A. C. and A. Tr. Off.	200	200	128	11,101	5	11,634	5,772	2,774	382	2,651	55
Collections a specialty. Prompt attention to all banking matters. Correspondence invited.														
W. F. Enright	Bartlett Boder	R. E. Jones, Jr., Sec. and Tr.	I. J. Kleiner, A. Sec. and A. Tr.	(See page Total)	274	-275	276	f or Num Cities, States, etc.)	Nation al, Stat e and Private Banks,					
NEGOTIATE FARM AND CITY LOANS IN MISSOURI, KANSAS AND OKLAHOMA.														

St. Joseph Clear. House Ass'n Members shown by*
Affiliated Bks. by +

PRINCIPAL CORRESPONDENTS.

Bank of New York New York
Continental Illinois National Bank & Trust Co. Chicago
Mercantile-Commerce Bank & Trust Co. St. Louis

Central Hanover Bank & Trust Co. New York
Continental Illinois National Bank & Trust Co. Chicago
First National Bank St. Joseph

Bank of New York New York
First National Bank St. Joseph

Chase N., N. Y.; 1st N., Chl.; 1st N. and Am. N., St. Jo.; Com. Tr. and City N. Bk. & Tr., Kan. C.; Boatmen's N., St. L.; Secur. N., Kan. C., Kan.

N. City, N. Y.; Cont. Ill. N. Bk. & Tr., Chl.; Tootle-Lacy N., St. Jo.; Com. Tr. Co., Kan. C.

1st N. and Tootle-Lacy N., St. Jo.

Gty. Tr. Co., N. Y.; Cont. Ill. N. Bk. & Tr. Co., Chl.; Com. Tr. Co., Kan. C.; 1st N., St. Joseph.

Cent. Han. Bk. & Tr. Co., N. Y.; Northern Tr., Chl.; Mtle-Com. Bk. & Tr. Co., St. L.; 1st N., Kan. C.

1st N. and Am. N., St. Jo.

***FIRST NATIONAL BANK**
Jun'42Stmt ♦36-1 ▲⑤•†'94

***FIRST ST. JOSEPH STOCK YARDS BANK**
Jun'42Stmt ♦36-6 ▲⑥•†'27

FIRST TRUST COMPANY
Jun'42Stmt 36-60 ▲BT•†'99

+ The Mechanics Bank of St. Joseph
Jun'42Stmt 36-62 ▲⑦•†'14 (5th & Felix St.)

*Missouri Valley Trust Co.
Jun'42Stmt 36-52 ▲⑧•†'99 (402 Felix St.)

Morris Plan Co.
Jun'42Stmt 36-64 (501 Francis St.)

+ Park Bank
Jun'42Stmt 36-51 ▲⑨•†'89 (10 & Penn Sts.)

***TOOTLE-LACY NATIONAL BANK**
Jun'42Stmt ♦36-4 ▲⑩•†'89 (6th & Francis)

St. Joseph Clearing House
(Members indicated by a *)

BARTLETT MORTGAGE COMPANY
(815 Felix St.)

Satisfactory Correspondent

MISSISSIPPI VALLEY TRUST COMPANY
SAINT LOUIS

For Banks and Bankers Everywhere

●Mem. A. B. A. §State †Priv.
‡Mem. State B. Ass'n. [Etab.
◆Fed. Res. Depts. T-Trust B-Bond
I-Indep. B. A. ©Savings ▲FDIC

OFFICERS

President
TOM K. SMITH

Vice Presidents

ALBERT WAGENFUEHR **HAROLD T. JOLLEY**
W. G. RULE **H. F. HARRINGTON**

Cashier

H. ALFRED BRIDGES

Assistant Vice Presidents

W. GILLESPIE MOORE **C. G. HAMMERSTEIN**
CECIL C. COMBS **CLEMENT T. KELLY**
ARTHUR F. BOETTCHER **DAVID H. MOREY**
DAVID L. COLBY **CARROLL E. GUNNIN**

Assistant Cashiers

FRED E. BLOMBERG **R. R. MECKFESSEL**
JULIUS W. SCHWAIG **R. L. MAGUIRE**

Real Estate Loan Officer

GEORGE STOLZ

Auditor

W. P. JEANNELLE

TRUST DEPARTMENT

Vice President and Trust Officer

ROYAL D. KERCHEVAL

Vice President

EDGAR L. TAYLOR

Vice President

CLARENCE D. COWDERY

Assistant Trust Officers

EDGAR H. BOHLE **ROBERT L. FORNSHELL**
HUGH S. HAUCK

BOND DEPARTMENT

H. FRED HAGEMANN, JR., Vice President

FOREIGN DEPARTMENT

M. L. PILLIARD, Manager

DIRECTORS

CHARLES BELKNAP **JOSEPH R. MATTHEWS**
ALVIN GRIESEDIACK **T. O. MOLONEY**
W. C. HENNING **E. E. PERSHALL**
W. L. HOLLEY **TOM K. SMITH**
HAROLD T. JOLLEY **ALBERT T. TERRY**
JOHN S. LEHMANN **ALBERT WAGENFUEHR**

PRINCIPAL CORRESPONDENTS.

NEW YORK

Bankers Trust Company
Central Hanover Bank & Trust Company
Chase National Bank
Guaranty Trust Company
Irving Trust Company

DETROIT

National Bank of Detroit

CHICAGO

American National Bank & Trust Company
Continental Illinois Nat'l Bank & Tr. Co.
First National Bank

BOSTON

National Rockland Bank

NEW ORLEANS

The Hibernia Nat'l Bank in New Orleans
The National Bank of Commerce in New Orleans

PITTSBURGH

Farmers Deposit National Bank

KANSAS CITY

First National Bank

PHILADELPHIA

The Pennsylvania Company

CLEVELAND

The Cleveland Trust Company

LOUISVILLE

First National Bank

ATLANTA

First National Bank

SAN FRANCISCO

American Trust Company
Bank of California N. A.

BALTIMORE

Maryland Trust Company

LITTLE ROCK

W. B. Worthen and Company, Bankers
Commercial National Bank

MEMPHIS

First National Bank

WINSTON-SALEM

Wachovia Bank & Trust Co.

HOUSTON

City National Bank

MOBILE

Merchants National Bank

THE BOATMEN'S NATIONAL BANK OF ST. LOUIS

AT THE CLOSE OF BUSINESS JUNE 30, 1942

RESOURCES

Cash and Due from Banks.....	\$44,557,768.07
Bonds and Stocks, including:	
U. S. Government Obligations.....	26,428,671.05
Other Securities fully guaranteed by U. S. Government.....	756,686.45
State and Municipal Bonds.....	6,564,202.85
Other Investment Bonds, etc.....	3,008,519.35
Stock Federal Reserve Bank.....	129,000.00
Loans and Discounts.....	21,073,462.52
Safe Deposit Vaults, Fixtures, Real Estate, etc.....	125,279.90
Overdrafts.....	105.92
Accrued Income Receivable (Net).....	200,435.88
Other Resources.....	97,390.17
	\$102,941,522.16

LIABILITIES

Capital Stock, Common.....	\$ 2,500,000.00
Surplus.....	1,800,000.00
Undivided Profits.....	500,081.57
Reserve for Contingencies.....	402,276.28
Reserve for Dividend, Payable July 1, 1942..	31,250.00
Reserve for Taxes, Interest, etc.....	87,461.55
Other Liabilities.....	86,511.30
Deposits:	
U. S. Government, City of St. Louis and Other Secured Public Funds... \$ 8,488,014.17	
Temporary Public Fund..	377,030.49
Demand.....	85,074,598.06
Time.....	3,594,298.74
Total Deposits.....	97,533,941.46
	\$102,941,522.16

OLDEST BANK WEST OF THE MISSISSIPPI

**The
Boatmen's
National
Bank
of
St. Louis**

(300 N. Broadway)

Jun'42Stmt ◆ 4-3 ▲B@T'47

MEMBER

Federal Deposit Insurance Corporation

MEMBER BANK	PRESIDENT.	VICE-PRESIDENT.	CASHIER.	ASS'T CASHIER.	LIABILITIES. (In Thousands of Dollars)					RESOURCES.					St. Louis Clearing House Assn. Members shown by* Affiliated Banks by + PRINCIPAL CORRESPONDENTS	
					Capital	Surplus	Und.Prof. and or Reserves	Deposits	Other Liabilities	Totals	Cash, Ex. & Due from Bks	U.S. Gov. Securities	Other Securities	Loans & Discounts		Other Resources
AMERICAN EXCHANGE NATIONAL BANK IN ST. LOUIS Jun'42Stmt 4-111 ▲◎\$33 (6639 S. Kingshighway Blvd.) Baden Bank Jun'42Stmt 4-79 (8217 N. Broadway) *THE BOATMEN'S NATIONAL BANK OF ST. LOUIS (See page 914)	EDMOND KOELN	PHILIP LICHTENSTEIN P. F. ZACHER	ARMIN PFISTERER	ORVILLE E. OHL EDWARD W. KRITTE	108 Pf. 92	56	74	3,035		3,365	1,027	490	396	1,323	129	Chem. Bk. & Tr. Co., N. Y.; Cont. Ill. N. Bk. & Tr. Co., Chi.; 1st N., St. L.
BREMEN BANK & TRUST CO. Jun'42Stmt 4-52 ▲I◎\$68 (3529 N. Broadway)	Alex Berger	N. J. Townsend A. E. Simpson	Jas. A. Reid	W. H. Kruse Ray H. Wahlbrink	200	100	79	3,654	1	4,034	1,012	1,064	287	1,592	79	Chase N., N. Y.; Am. N. Bk. & Tr. Co., Chi.
CASS BANK & TRUST CO. Jun'42Stmt 4-60 ▲I◎\$106 (1450 N. 13th St.)	H. C. HARTKOPF J. F. HELLRUNG	W. A. HOELSCHER V. P. and Tr. Off.	JACOB WILHELM, Tr. V. J. MOELLER, A. Tr.	W. C. HAGEDORN, Sec. C. E. TERNEY, A. Sec.	300	150	101	7,539	9	8,099	2,376	2,170	1,099	2,302	152	Guaranty Trust Co., New York Continental Illinois National Bank & Trust Co., Chicago National Stock Yards National Bank, National Stock Yards, Ill. Mercantile-Commerce Bk. & Tr. Co., St. Louis Mississippi Valley Trust Co., St. Louis First National Bank, St. Louis Boatmen's National Bank, St. Louis
CHIPPEWA TRUST CO. Jun'42Stmt 4-109 ▲I◎\$124 (3803 So. Broadway)	M. F. BRAUN	FRED H. DAVES FRANK FEGER	RALPH P. JACOBY, Tr. OLIVER T. SAAL, A. Tr.	JOSEPH SPERRER, Sec. E. J. STUCKENBERG, A. Sec.	339 (Cap. Acct.)		19	3,886	12	4,256	796	595	802	1,884	179	Chase N., N. Y.; Cont. Ill. N. Bk. & Tr., Chi.; N. Stk. Yds. N., N. Stk. Yds., Ill.; Mtle.-Com. Bk. & Tr., St. L.
FEDERAL INTERMEDIATE CREDIT BANK 4-106 ▲\$125 (1501 Locust St.)	J. R. Lanigan	Arthur G. Giles V. P., Tr. Off. and R. E. Off. Arthur J. Sagner, V. P. and Sec.	J. Glennon Schreiber, Tr. and A. Sec.	N. C. Blette, A. Tr.	200 (50 Cap.)	30	56 (Notes)	5,535	44	5,915	1,975	2,128	70	1,638	104	Irv. Tr. Co., Chem. Bk. & Tr. Co., and Chase N., N. Y.; Cont. Ill. N. Bk. & Tr. Co., Chi.; Mtle.-Com. Bk. & Tr. Co., 1st N., Boatmen's N., Miss. Valley Tr., and United Bk. & Tr. Co., St. L.; Bk. of Am. N. A., Los. A.
FEDERAL LAND BANK, DIST. 6 4-105 Federal Reserve Bank of St. Louis 4-4 411 Locust St.	J. R. Cosgrove	R. E. Wallace V. P. and Tr. V. W. Spann, Sec.			(For other information see page 42)					DISTRICT NO. 6 Illinois, Missouri, Arkansas.						Chase N., N. Y.; City N. Bk. & Tr. Co. and Harris Tr. & Sav., Chi.; Boatmen's N., St. S.
FIRST NATIONAL BANK IN ST. LOUIS Gravois Bank of St. Louis County, Mo. 4-89 ▲I◎\$113 Jun'42Stmt 4-110 ▲◎\$123 (901 Washington Ave.)	J. C. Steffen Ch. of Bd. and Pres.	A. J. Dill J. M. Dressel	O. L. Crecelius	L. B. Krebs	100	25	39	1,916	50	2,130	681	393	31	966	59	Chase N., N. Y.; Miss. Valley Tr. Co., Boatmen's N., and S. Side N., St. L.
INDUSTRIAL BANK AND TRUST CO. Jun'42Stmt 4-110 ▲◎\$123 (901 Washington Ave.)	A. A. Blumeyer Vice Presidents W. H. Bixby, Jr. J. G. Butler	P. W. Herzog V. P. and Sec. F. J. Obermeier, P. J. Walsh, H. E. Nuske, Jos. H. McConnell, Jack Halveland, Asst. Vice Presidents	W. E. Burtelow, Ezec. V. P. and Tr. J. C. Seiler, Gen'l Aud. Frank A. Thompson, Counsel	Lillian Esslinger, A. Tr. Elizabeth O'Malley, D. L. Barby, F. R. Mahoney, Asst. Secretaries	1,000	400	1,176	22,293	2,845	27,714	2,678	1,646	1,557	21,640	193	Chem. Bk. & Tr. Co. and Morris Plan Industrial Bk., N.Y.; 1st N., Mtle.-Com. Bk. & Tr. Co., Miss. Valley Tr. Co., and Boatmen's N., St. L.



A Satisfactory Correspondent

MISSISSIPPI VALLEY TRUST COMPANY
SAINT LOUIS

For Banks and Bankers Everywhere



Number under Name of Bank is the Transit Number given to each bank in U. S. exclusively by The Rand-McNally Bankers' Directory, under the authority of The American Bankers Ass'n.

ST. LOUIS—Cont'd—Reserve City
(Federal Reserve City No. 8)

Non-Bank Towns with Nearest Banking Point (Indexed Acces.), Lawyers, Laws (indexed) in back of this volume. For Interest Rates, Holidays, etc., see Laws.

•Mem. A.B.A. §State †Priv.
‡Mem. State B. Ass'n. [Etab.
◆Fed. Res. Depts: T-Trust B-Bond
I-Indep. B. A. ©Savings ▲FDIC

OFFICERS

F. O. WATTS,
Chairman of the Board

WALTER W. SMITH,
President

Vice-Presidents

RICHARD S. HAWES
W. T. RAVENSCROFT
F. V. DUBROUILLET
E. C. STUART
M. E. HOLDERNESS
W. F. GEPHART
BERT H. LANG
W. C. CONNETT

M. R. STURTEVANT
C. HOBART CHASE
E. G. COFFMAN
G. RIESMEYER, JR.
EDW. HORMAN
F. C. HUNT
R. PALMER McELROY
J. N. SOMMER

W. A. GORDON
JAS. L. FORD, JR.
C. LEROY SAGER
BENJ. S. LANG
H. F. BOETTLER
W. G. COLLINS
R. R. CLABAUGH
LAWSON M. WATTS

WM. C. TOMPKINS, Auditor

G. B. SCHMIDT, Cashier

Assistant Vice-Presidents

J. M. GARESCHÉ
ROBERT D. KERR

ALFRED C. POHLE
WM. MOELLER

*STUART H. SMITH
MACK A. ALDRICH

Assistant Cashiers

A. W. HALL
JAS. McCLEAVE
WM. C. STAUSS

C. H. MORRIS
FRANK FUCHS

RAY J. MILLER
O. F. SCHWEER
C. W. STEGER

Assistant Auditors

F. J. HOLLOCHER

C. W. ALLISON

W. J. CLARK, Assistant Cashier
Manager, Savings Department

HARVEY L. WELCH, Vice-President
Manager, Credit Department

J. C. PAULUS, Manager, Collateral Dept.

I. W. LONERGAN, Assistant Cashier, Manager, Foreign Dept.

GEO. F. ENGEL, Manager, Industrial Service Dept.

*On Military Leave.

Prompt Attention given Collections

*LIABILITIES. (In Thousands of Dollars) *RESOURCES.

Capital	Surplus	Und.Prof. and or Reserves	Deposits	Other Liabilities	Totals	Cash, Ex. & Due from Bks	U.S. Gov. Securities	Other Securities	Loans & Discounts	Other Resources
\$ 10,200	\$ 4,800	\$ 6,336	\$ 306,689	\$ 1,752	\$ 329,777	\$ 94,306	\$ 145,420	\$ 10,108	\$ 75,699	\$ 4,244

(*Statement as of June 30, 1942)

BOARD OF DIRECTORS

F. O. WATTS
Chairman of the Board

WALTER W. SMITH
President, First National Bank

THOMAS R. AKIN
President, Laclede Steel Co.

ANDREW W. JOHNSON
Vice-President, International Shoe Co.

L. RAY CARTER
Carter Commission Co.

JOHN B. KENNARD
Chairman of Board, J. Kennard & Sons, Inc.

WILLARD R. COX
President, Coca Cola Bottling Company of St. Louis

H. H. LANGENBERG
President, Langenberg Bros. Grain Co.

B. B. CULVER
President, Wrought Iron Range Co.

CH. A. LEMP

E. D. NIMS

WM. H. DANFORTH
Chairman of Board, Ralston Purina Co.

ISAAC H. ORR
Chairman of Board, St. Louis Union Trust Co.

F. B. EISEMAN
Vice-President, Rice-Stitz Dry Goods Co.

H. M. PFLAGER
Senior Vice-President, General Steel Castings Corp.

J. J. FREY

FRANK PHILLIPS
Chairman of Board, Phillips Petroleum Co.

G. W. GAYLORD
President, Gaylor Container Corp.

P. B. POSTLETHWAITE
President, Wagner Electric Corporation

BYRON A. GRAY
President, International Shoe Co.

SYDNEY M. SHOENBERG
Sydney M. Shoenberg & Co.

JAMES H. GROVER
President, St. Louis Union Trust Co.

A. C. STANNARD
President, Southwestern Bell Telephone Co.

RICHARD S. HAWES
Vice-President, First National Bank

JOHN B. STRAUCH
Chairman of Board, National Bearing Metals Corp.

St. Louis Clearing House Assn. Members shown by +
Affiliated Bks. by +

PRINCIPAL CORRESPONDENTS.

PRINCIPAL BANK CORRESPONDENTS

- Bankers Trust Co. New York
- Bank of the Manhattan Co. New York
- Central Hanover Bank & Trust Co. New York
- Chase National Bank New York
- Chemical Bank & Trust Co. New York
- Commercial National Bank & Trust Co. New York
- First National Bank New York
- Guaranty Trust Co. New York
- Irving Trust Co. New York
- Manufacturers Trust Co. New York
- J. P. Morgan & Co. Inc. New York
- National City Bank New York
- New York Trust Co. New York
- City National Bank & Trust Co. Chicago
- Continental Illinois National Bank & Trust Co. Chicago
- First National Bank Chicago
- Harris Trust & Savings Bank Chicago
- Corn Exchange National Bank & Trust Co. Philadelphia
- Market Street National Bank Philadelphia
- Philadelphia National Bank Philadelphia
- Tradesmens National Bank & Trust Co. Philadelphia
- First National Bank Boston
- National Shawmut Bank Boston
- First National Bank Pittsburgh
- Mellon National Bank Pittsburgh
- Commerce Trust Co. Kansas City, Mo.

SERVES
CORRESPONDENTS
EVERYWHERE

RESOURCES \$329,777,204.88

Number under Name of Bank is the Transf. Number given to each bank in U. S. exclusively by The Rand-McNally Bankers' Directory, under the authority of The American Bankers Ass'n.

ST. LOUIS—Cont'd—Reserve City
(Federal Reserve City No. 8)

Non-Bank Towns with Nearest Banking Point (Indexed Acces.), Lawyers, Laws (indexed) in back of this volume. For Interest Rates, Holidays, etc., see Laws.

Bank Name & Address	PRESIDENT.	VICE-PRESIDENT.	CASHIER.	ASS'T CASHIER.	LIABILITIES. (In Thousands of Dollars)					RESOURCES.					St. Louis Clearing House Assn. Members shown by * Affiliated banks by +	
					Capital	Surplus	Und.Prof. and or Reserves	Deposits	Other Liabilities	Totals	Cash, Ex. & Due from Bks	U.S. Gov. Securities	Other Securities	Loans & Discounts		Other Resources
+JEFFERSON BANK & TRUST CO. Jun'42Stmt ♦4-56 ▲BOT:1\$'92 (2337 Franklin Ave.)	O. H. MOBERLY	ANTON FOHRELL	A. N. BERGFELD	R. W. POERTNER	200 50 Cap. Notes	22	98	4,317	11	4,698	1,660	1,186	626	1,120	106	Cent. Han. Bk. & Tr. Co., N. Y.; Cont. Ill. N. Bk. & Tr. Co., Chi.
Jefferson-Gravois Bank Jun'42Stmt ♦4-65 ▲BOT:1\$'19 (2604 S. Jefferson)	O. S. Heinecke Geo. A. Held, Ch. of Bd.	Richard Thoms, V. P. and Compt. F. Wehrenberg F. J. Riefeling	S. D. Harlan, V. P. and Cash. Ben Philipson, Tr. Off.	C. H. Winters C. H. Wahlbrink Ella Kramme	350 (177)	140 Cap.	170 Notes	7,926	7	8,770	2,579	2,584	659	2,756	192	Chem. Bk. & Tr. Co. and Chase N., N. Y.; Cont. Ill. N. Bk. & Tr. Co., Chi.; 1st N. and Boatmen's N., St. L.; N. Stk. Yds. N., N. Stk. Yds., Ill.
Lemay Bank & Trust Co. Jun'42Stmt ♦4-67 ▲BOT:1\$'06 (152 Lemay Ferry Rd.) (Luxemburg, St. Louis County)	Aug. Boenecke	J. L. Crecelius	T. W. Felsch, V. P., Cash., Sec., Tr. and Tr. Off.	E. P. Crecelius	50 Pj. 50	50	31	2,033		2,214	837	491	330	502	54	Chase N., N. Y.; 1st N., St. L.; N. Stk. Yds. N., N. Stk. Yds., Ill.
LINDELL TRUST COMPANY Jun'42Stmt ♦4-107 ▲BOT:1\$'23 (2745 No. Grand)	A. W. Dehlendorf, Ch. Exec. Com. Chas. H. Peters, Ch.	L. E. Dehlendorf, V. P. and Tr. Off. John F. Peters F. A. Brickenkamp	F. A. Kaiser, Tr. and Sec.	W.A. Brickenkamp, A. Tr. M. H. Schroeder, A. Tr. Harry Graeff, Jr., A. Sec.	400	200	216	7,937	24	8,777	1,500	2,386	1,046	3,502	343	Chase N., N. Y.; Cont. Ill. N. Bk. & Tr. Co., Chi.; Mtle.-Com. Bk. & Tr. Co. and Boatmen's N., St. L.
MANCHESTER BANK Jun'42Stmt ♦4-58 ▲BOT:1\$'02 (4015 Ohouteau)	J. P. HICKOK	E. C. MUCKERMAN M. W. SMITH	F. J. O'RiORDAN JAS. GALL, Mgr. Safe Dep. Dept.	H. A. MUEHLING W. M. HARLAN, JR. RUDY BRYNDA	500 (284)		167 Cap. Notes	9,865	52	10,868	3,801	1,633	298	4,989	147	Chase N., Bkrs. Tr. Co., and Chem. Bk. & Tr., N. Y.; Cont. Ill. N. Bk. & Tr. Co., Chi.; 1st N., Boatmen's N., Mtle.-Com. Bk. & Tr. Co., and Miss. Valley Tr. Co., St. L.
*MANUFACTURERS BANK & TRUST CO. OF ST. LOUIS ♦4-27 ▲BOT:1\$'33 (1731 S. Broadway)	ARTHUR F. BARNES - P. A. THIAS ADOLPHUSBUSCH, III, EARL M. JOHNSTON Ch. of Bd.	O. L. KUPFERER, Tr. LOUIS F. BYRNE, Mgr. Cr. Dept. ELMER H. BOSKEN, Mgr. Sav. Dept. EDW. J. ZAENGLIN, Mgr. Safe Dep. Dept.	H. B. ROSE, Sec. and Tr. Off. E. A. BIRCHER, A. Sec. and A. Tr. MILTON R. WISMAR, A. Tr. Off. FRED A. DICKHAUS, Auditor		600	400	338	16,699	14	18,051	7,035	4,546	207	5,879	384	Mnfrs. Tr. Co. and Irv. Tr. Co., N. Y.; Cont. Ill. N. Bk. & Tr. Co., Chi.; Miss. Valley Tr. Co. and 1st N., St. L.
MEMBER FEDERAL RESERVE SYSTEM Member Federal Deposit Insurance Corporation																
*MERCANTILE - COMMERCE BANK & TRUST CO. (See page 918)	W. L. Hemingway	R. D. Griffin J. A. McCarthy, V. P. and Tr. Off.	A. H. Hanser Oscar G. Schalk, Compt. John G. Martin, A. Compt.	Wm. F. Hucke F. B. Merget Raymond Schmitt	350	250	312	8,625	11	9,548	2,777	3,424	1,922	1,423	2	Gty. Tr. Co., N. Y.; City N. Bk. & Tr. Co., Chi.; Mtle.-Com. Bk. & Tr. Co., St. L.
*MISSISSIPPI VALLEY TRUST CO. (See page 919)	G. W. Clarkson, Jr.	H. L. Keller, Exec.	O. E. Troxler, Sec. and Tr.	G. B. Walker, A. Sec. and A. Tr.	152 (138)		48 Cap. Notes	4,803	1	5,142	1,582	974	111	2,406	69	Chase N., N. Y.; Cont. Ill. N. Bk. & Tr. Co., Chi.; 1st N., Boatmen's N. and Mtle.-Com. Bk. & Tr. Co., St. L.; Com. Tr. Co., Kan. C.
MOUND CITY TRUST CO. Jun'42Stmt ♦4-97 ▲BOT:1\$'20 (4401 Natural Bridge)	Byron Moser	J. J. Griffin E. A. Schmid, V. P. and Cash. V. Jacquemin, Jr., A. V. P.	F. D. McDonald, Tr. Off. G. R. Bradbury, A. Tr. Off. L. W. Schmidt, Aud.	J. L. Hauk L. G. Miller Mathilde Woltjen A. L. Sautter, A. Sec. Geo. P. Potee, Mgr. Safe Dep. Dept. J. R. Bircher, Sec. and Tr. Off.	550	220	195	13,682		14,647	5,884	2,451		6,081	231	Chem. Bk. & Tr., Colonial Tr. Co. and Cent. Han. Bk. & Tr., N. Y.; Cont. Ill. N. Bk. & Tr. and Northern Tr., Chi.; Com. Tr. Co., Kan. C.; Lou. Tr. Co., Lou.; N. Stk. Yds. N., N. Stk. Yds.
MUTUAL BANK and TRUST CO. Jun'42Stmt 4-122 ▲BOT:1\$'34 (716 Locust)	Chas. W. Owen Louis Boeger, Ch. of Bd.	G. P. Hofmann Ed. Pancok Jos. Hanss H. H. Oberschelp, V. P. and Counsel	Walter H. Hill, Tr.		300	200	143	4,818	13	5,474	1,357	2,288	1,197	485	147	Cent. Han. Bk. & Tr. Co., N. Y.; Cont. Ill. N. Bk. & Tr. Co., Chi.; Mtle.-Com. Bk. & Tr., St. L.
<i>(St. Louis continued on next page)</i>																

DIRECTORS

- Adolphus Busch, III
- Arthur F. Barnes
- Albert E. Black
- Walter L. Freund
- Louis A. Hager, Jr.
- Charles J. Hisek
- Daniel M. Sheehan
- Ethan A. H. Shepley
- Richard C. Spackler
- Edwin J. Spiegel
- Alfred F. Steiner



**A Satisfactory
Correspondent**

MISSISSIPPI VALLEY TRUST COMPANY
SAINT LOUIS

**For Banks and
Bankers Everywhere**



Number under Name of Bank is the Transit Number given to each bank in U. S. exclusively by The Rand-McNally Bankers' Directory, under the authority of The American Bankers Ass'n.

ST. LOUIS—Cont'd—Reserve City
(Federal Reserve City No. 8)

Non-Bank Towns with Nearest Banking Point (Indexed Access.), Lawyers, Laws (indexed) in back of this volume. For Interest Rates, Holidays, etc., see Laws.

•Mem. A. B. A. §State Priv.
‡Mem. State B. Ass'n. [Etab.
◆Fed. Res. Depts.: T-Trust B-Bond
I-Indep. B. A. ©Savings ▲FDIC

***Mercantile-
Commerce
Bank and
Trust Co.**

Locust-Eighth-St. Charles

◆ 4-26 ▲B@T*57
Jun'42Stmt

DEPARTMENTS

Bond
Commercial
Foreign
Safe Deposit
Savings
Trust
Real Estate

Member of

Federal Deposit Insurance
Corporation
Federal Reserve System
American Bankers Assn.
Missouri Bankers Assn.
Investment Bankers Assn.
St. Louis Clearing House

OFFICERS

W. L. Hemingway
President

BANKING DEPARTMENT

E. J. Mudd, Vice-Pres.

E. L. Black, Vice-Pres.
J. M. O. Monasterio, Vice-Pres.
Val A. Prevallet, Vice-Pres.
Walter L. Rehfeld, Vice-Pres.
Warren T. Chandler, Asst. Vice-Pres.
James M. Decker, Asst. Vice-Pres.
H. W. Kroening, Asst. Vice-Pres.
Frank J. Sain, Asst. Vice-Pres.
G. M. Telle, Asst. Vice-Pres.
B. W. Durham, Asst. Cash.
Eugene E. Fincke, Asst. Cash.

Banks

Wood Netherland, Vice-Pres.
Leo. D. Kelly, Vice-Pres.
J. C. Walker, Vice-Pres.
Charles B. Shapard, Asst. Vice-Pres.

General Operation and Service
Leslie K. Curry, Vice-Pres.

F. W. Heuermann, Cash. and Treas.
E. J. Kunz, Asst. Vice-Pres.
Robert P. Anderson, Asst. Cash.
Milton T. Bueltermann, Asst. Cash.
John J. Fox, Asst. Cash.
J. C. Ganser, Jr., Asst. Cash.
E. F. Kallemeier, Asst. Cash.
Arthur B. Sullivan, Asst. Cash.

Public Relations

Raymond F. McNally, Vice-Pres.
George O. Wolf, Ins. Officer

TRUST DEPARTMENT

Joseph W. White, Vice-Pres.
I. A. Long, Vice-Pres.

Personal Trust Division

Joseph A. McCarthy, Trust Officer
John P. Butler, Assoc. Tr. Officer
***Thomas R. Evans, Asst. Tr. Officer**
J. G. Houlihan, Asst. Tr. Officer
T. W. Johnson, Asst. Tr. Officer
John S. McMillan, Asst. Tr. Officer
Edw. M. Monahan, Asst. Tr. Officer
John J. Rabbitt, Asst. Tr. Officer
Douglas C. Sachse, Asst. Tr. Officer
Geo. F. Torrey, Asst. Tr. Officer
R. J. Weidert, Asst. Tr. Officer
***Hale Towne, Statistician**
Edwin H. Bosse, Asst. Statistician
M. P. Breckenridge, Asst. Statistician
Wade W. Hollowell, Asst. Statistician

Corporate Division

J. J. Farrell, Secretary
C. R. Jolley, Asst. Secretary
J. A. Noonan, Asst. Secretary
George Schenkel, Asst. Secretary
A. A. Van Nest, Asst. Secretary

SAVINGS DEPARTMENT

H. H. Reinhard, Vice-President
Pierce J. Dooley, Manager
L. E. Donahue, Asst. Manager

BOND DEPARTMENT

W. P. Sharpe, Vice-President
Clarence F. Blewer, Asst. Manager
John F. Wilkinson, Sales Manager
L. G. LaBarge, Asst. Sales Manager

REAL ESTATE DEPARTMENT

R. C. Obermann, Vice-President
Dewey J. Schmoll, Asst. Vice-Pres.

SAFE DEPOSIT DEPARTMENT

August Roeder, Manager
Edward H. Schoor, Asst. Manager

COMPTROLLER'S DEPARTMENT

Oscar G. Schalk, Comptroller.
J. McCall Hughes, Asst. Comptroller

FOREIGN DEPARTMENT

F. C. Lexa, Manager

CREDIT DEPARTMENT

William J. Chapman, Manager

INSTALLMENT LOAN DEPARTMENT

R. C. Denkmann, Manager

*Now with our Armed Forces.

LIABILITIES. (In Thousands of Dollars)

Capital	Surplus	Und.Prof. and or Reserves	Deposits	Other Liabilities	Totals	Cash, E.R. & Due from Bks	U.S. Gov. Securities	Other Securities	Loans & Discounts	Other Resources
\$ 10,000	\$ 4,000	\$ 4,305	\$ 225,314	\$ 209	\$ 243,828	\$ 85,233	\$ 79,008	\$ 31,029	\$ 44,120	\$ 4,438

RESOURCES.

DIRECTORS

L. Wade Childress
Chairman of the Board
Columbia Terminal Co.

Carl F. G. Meyer
President Meyer Bros. Drug Co.

Samuel A. Mitchell
Thompson, Mitchell, Thompson & Young

A. P. Green
President A. P. Green Fire Brick Co.

E. J. Mudd
Vice-President

W. L. Hemingway
President

James J. Mullen
President Moloney Electric Company

Thomas C. Hennings, Sr.
Hennings, Green, Henry & Evans

Edgar M. Queeny
President Monsanto Chemical Company

Albert M. Keller
Paul Brown & Co.

Frank C. Rand
Chairman of the Board International Shoe Co.

John G. Lonsdale
Trustee St. Louis-San Francisco Railway Company

Ernest W. Stix
President Rice-Stix Dry Goods Co.

F. Aug. Luyties
President Luyties Pharmacal Co.

John S. Swift
Chairman of the Board John S. Swift Co., Inc.

Walter McKittrick
Rice-Stix Dry Goods Co.

F. W. A. Vesper
President Vesper Co., Inc.

George D. Markham
W. H. Markham & Co., Insurance

James L. Westlake
President Westlake Construction Co.

Geo. W. Wilson
President Mercantile Liquidating Company

St. Louis Clearing House Assn. Members shown by*
Affiliated Bks. by +

CORRESPONDENTS:

LEADING

BANKS AND BANKERS

IN ALL

IMPORTANT CITIES

MERCANTILE-COMMERCE BANK AND TRUST COMPANY—ST. LOUIS

•Mem. A. B. A. †State ‡Priv.
‡Mem. State B. Ass'n. †Estab.
◆Fed. Res. Depts: T-Trust B-Bond
I-Indep. B. A. ©Savings ▲FDIC

Mississippi Valley Trust Company

4-22
Jun'42Stmt ◆▲B@Tt\$'90
(Broadway and Olive)

BANKING, SAVINGS, FOREIGN, TRUST, BOND, REAL ESTATE AND SAFE DEPOSIT DEPARTMENTS

MEMBERS
American Bankers Assn.
Missouri Bankers Assn.
Federal Reserve System.
Federal Deposit Insurance Corporation.
Investment Bankers Assn.
St. Louis Clearing House.

OFFICERS

A. L. SHAPLEIGH, *Chairman of the Executive Committee*

SIDNEY MAESTRE, *President*

W. J. BRAMMAN, *Executive Vice-President*

HORD HARDIN, *Executive Vice-President*

Vice-President

W. J. HEIN

Vice-President and Counsel

A. HOLT ROUBUSH

- | | |
|--|--|
| R. W. BUGBEE..... <i>Vice-Pres.</i> | FRED W. KRIEGER..... <i>Asst. Sec.</i> |
| WILLIAM R. CADY,
<i>Vice-Pres. and R. E. Officer</i> | PERCY F. MAES..... <i>Asst. Sec.</i> |
| GUY C. PHILIPS..... <i>Vice-Pres.</i> | RUSSELL MURPHY..... <i>Asst. Sec.</i> |
| W. O. CRAWFORD..... <i>Asst. Vice-Pres.</i> | J. F. REUTER..... <i>Asst. Sec.</i> |
| HENRY HITCHCOCK..... <i>Asst. Vice-Pres.</i> | JULES F. SCHNEIDER..... <i>Asst. Sec.</i> |
| H. C. IBBOTSON..... <i>Asst. Vice-Pres.</i> | BLASDEL SHAPLEIGH..... <i>Asst. Sec.</i> |
| GROVER S. JERNIGAN, <i>Asst. Vice-Pres.</i> | WM. D. WALSH..... <i>Asst. Sec.</i> |
| K. E. PENZLER,
<i>Asst. Vice-Pres. and
Mgr. Securities Analysis Dept.</i> | C. M. WALTER..... <i>Asst. Sec.</i> |
| J. A. ROUVEYROL..... <i>Asst. Vice-Pres.</i> | JOHN F. WIESER..... <i>Asst. Sec.</i> |
| EUGENE J. WALTER..... <i>Asst. Vice-Pres.</i> | FRED A. GISSLER..... <i>Trust Officer</i> |
| CHARLES HERMAN..... <i>Asst. Counsel</i> | CECIL A. TOLIN <i>Associate Trust Officer</i> |
| FRANK C. BALL..... <i>Secretary</i> | CHARLES W. ANNA. <i>Asst. Trust Officer</i> |
| DREW BROWN..... <i>Asst. Sec.</i> | ROBERT N. ARTHUR. <i>Asst. Trust Officer</i> |
| CHARLES G. COBB..... <i>Asst. Sec.</i> | EDWARD C. ROSE..... <i>Asst. Trust Officer</i> |
| VICTOR CULLIN..... <i>Asst. Sec.</i> | JAMES F. QUIGG..... <i>Mgr. Bond Dept.</i> |
| LINDELL GORDON, Jr..... <i>Asst. Sec.</i> | HERBERT S. HEIL, <i>Safe Deposit Officer</i> |
| M. C. HOOK, Jr..... <i>Asst. Sec.</i> | W. F. SCHROER..... <i>Credit Mgr.</i> |
| A. W. HUEY..... <i>Asst. Sec.</i> | LOUIS R. ENGEL..... <i>Auditor</i> |
| | C. L. MOORE..... <i>Asst. Auditor</i> |
| | FRANK RYAN..... <i>Savings Mgr.</i> |

LIABILITIES. (In Thousands of Dollars)

Capital	Surplus	Und. Prof. and or Reserves	Deposits	Other Liabilities	Totals	Cash. Ex. & Due from Bks	U.S. Gov. Securities	Other Securities	Loans & Discounts	Other Resources
\$ 6,000	\$ 3,727	\$ 932	\$ 148,602	\$ 377	\$ 159,638	\$ 46,727	\$ 52,180	\$ 11,165	\$ 48,336	\$ 1,230
	(Incl. Und. Prof.)	(Reserves)								

RESOURCES.

DIRECTORS

- | | |
|---|--|
| August A. Busch, Jr.
<i>Vice-President and General Manager, Anheuser-Busch, Inc.</i> | Harry B. Mathews, Jr.
<i>President, Mississippi Lime Co. Alton, Illinois</i> |
| John A. Bush, <i>Pres., Brown Shoe Co.</i> | Benjamin McKeen |
| A. C. Carpenter, <i>First Vice-President, Bemis Bro. Bag Co.</i> | Duncan I. Meier
<i>Vice-Pres. and Treasurer, Ludlow-Saylor Wire Company</i> |
| Daniel K. Catlin
<i>President, Security Building Co.</i> | W. H. Moulton
<i>Director, International Shoe Co.</i> |
| W. C. D'Arcy
<i>President, D'Arcy Advertising Co.</i> | Hayward Niedringhaus,
<i>President, Granite City Steel Co.</i> |
| Firmin V. Desloge
<i>President, Smokey Oil Co.</i> | Dick Oliver
<i>New York Life Insurance Company</i> |
| Arthur G. Drefs
<i>Vice-President and Treasurer, McQuay-Norris Mfg. Co.</i> | Aaron S. Rauh
<i>Vice-Pres., Rice-Stitz Dry Goods Co.</i> |
| Albert P. Greensfelder
<i>Chairman, Fruin-Colnon Contracting Co.</i> | Charles E. Schaff |
| Charles M. Huttig
<i>Executive Vice-Pres., Huttig Sash & Door Co.</i> | A. L. Shapleigh
<i>Chairman of the Board, Shapleigh Hardware Company, and Chairman of the Executive Committee</i> |
| Harry J. Leschen
<i>Pres., A. Leschen & Sons Rope Co.</i> | Arnold G. Stifel |
| Sidney Maestre,
<i>President</i> | Joseph L. Werner
<i>President, Werner Timber Co.</i> |
| | Howard I. Young
<i>President, American Zinc, Lead & Smelting Co.</i> |

St. Louis Clearing House Assn. Members shown by *
Affiliated Bks. by +

PRINCIPAL CORRESPONDENTS.

NEW YORK

- Chase National Bank
- Central Hanover Bank & Trust Co.
- Guaranty Trust Company of New York
- Irving Trust Company
- National City Bank
- New York Trust Company

CHICAGO

- Continental Illinois National Bank & Trust Co.
- First National Bank
- Northern Trust Company

BOSTON

- National Shawmut Bank
- Second National Bank

SAN FRANCISCO

- American Trust Company

NEW ORLEANS

- Whitney National Bank

PHILADELPHIA

- Philadelphia National Bank

PITTSBURGH

- Mellon National Bank

DETROIT

- Manufacturers National Bank
- National Bank of Detroit

LOS ANGELES

- Security First National Bank of Los Angeles

Number under Name of Bank is the Transit Number given to each bank in U. S. exclusively by The Rand-McNally Bankers' Directory, under the authority of The American Bankers Ass'n.

ST. LOUIS—Continued—Reserve City (Federal Reserve City No. 8)

Non-Bank Towns with Nearest Banking Point (Indexed Acces.), Lawyers, Laws (indexed) in back of this volume. For Interest Rates, Holidays, etc., see Laws.

Table with columns for Bank Name, President, Vice-President, Cashier, Ass't Cashier, and financial data (Capital, Surplus, etc.). Includes entries for The North Side Bank, Northwestern National Bank, Plaza Bank, ST. LOUIS UNION TRUST CO., Security National Bank, SOUTHERN COMMERCIAL & SAV. BANK, SOUTH SIDE NATIONAL BANK IN ST. LOUIS, SOUTHWEST BANK, and TOWER GROVE BANK & TRUST CO.

(St. Louis continued on next page.)

TOWER GROVE BANK & TRUST CO. Jun'42Stmt 4-18 RB@T\$11 (8184 So. Grand Blvd.)

COMPLETE BANKING FACILITIES FOR ST. LOUIS AND VICINITY Member St. Louis Clearing House Association Member Federal Deposit Insurance Corporation

ACCOUNTS OF BANKS AND FIRMS INVITED Careful Attention to Collections

MISSISSIPPI VALLEY TRUST COMPANY SAINT LOUIS For Banks and Bankers Everywhere

Number under Name of Bank is the Transit Number given to each bank in U. S. exclusively by The Rand-McNally Bankers' Directory, under the authority of The American Bankers Ass'n.

ST. LOUIS—Continued—Reserve City
(Federal Reserve City No. 8)

Non-Bank Towns with Nearest Banking Point (Indexed Acces.), Lawyers, Laws (indexed) in back of this volume. For Interest Rates, Holidays, etc., see Laws.

MEMBERSHIP	PRESIDENT.	VICE-PRESIDENT.	CASHIER.	ASS'T CASHIER.	LIABILITIES. (In Thousands of Dollars)					RESOURCES.					St. Louis Clearing House Assn. Members shown by* Affiliated Banks by +	
					Capital	Surplus	Und.Prof. and or Reserves	Deposits	Other Liabilities	Totals	Cash, Bk. & Due from Bks	U.S. Gov. Securities	Other Securities	Loans & Discounts		Other Resources
*Mem. A. B. A. \$State Priv. †Mem. State B. Ass'n. [Estab. ‡Fed. Res. Depts: T-Trust B-Bond I-Indep. B. A. ©Savings ▲FDIC	*UNITED BANK & TRUST CO. OF ST. LOUIS Jun 428mt ♦4-13 ▲@I\$'72 (Washington Ave. at Broadway) St. Louis Clearing House (Members indicated by a* Affiliated by a +)	FRED J. KURTZ, V. P. and Sec. CLIFTON R. ABLE, A. V. P.	W. O. HEIM, A. Sec. H. F. HOENER, A. Sec. F. A. HOFFMAN, A. Sec.	VAL E. HEUBACH, Tr. Off. JOHN VUCH, JR., Auditor	1,000	255	268	15,662	38	17,223	3,687	7,236	1,787	4,203	310	St. Louis Clearing House Assn. Members shown by* Affiliated Banks by + PRINCIPAL CORRESPONDENTS. Mfrs. Tr. Co. and Chem. Bk. & Tr. Co., N. Y.; Cont. Ill. N. Bk. & Tr. Co., Chi.; N. Stk. Yds., N., N. Stk. Yds., Ill.
	EDWIN T. MURRAY W. H. SCHLUETER, Ch. of Bd. G. W. NIEMANN, V. P.				(See page Total)	ges 274 Depo	-275- sits by	276 fo Cities,	r Num States,	ber of etc.)	Nation al,	al, Stat e	and Private	Banks,		

St. Louis—Selected List of Investment Dealers, Brokers, Finance Companies, Acceptance Corporations, etc.

MEMBERSHIP	YEAR ESTABLISHED	MEMBERS OF FIRM BRANCH MANAGERS EXCHANGE MEMBERSHIPS	OTHER OFFICES, CORRESPONDENTS AND BANK DEPOSITORIES.	MEMBERSHIP	YEAR ESTABLISHED	MEMBERS OF FIRM BRANCH MANAGERS EXCHANGE MEMBERSHIPS	OTHER OFFICES, CORRESPONDENTS AND BANK DEPOSITORIES.
------------	------------------	--	--	------------	------------------	--	--

G. J. DEVINE & CO., Inc.
Boatmen's Bank Building, St. Louis Garfield 3200
EDWARD J. HARTNETT, Resident Manager
Direct Wires to all Offices: NEW YORK, CHICAGO, BOSTON, PHILADELPHIA, CINCINNATI, SAN FRANCISCO

Specialists in UNITED STATES GOVERNMENT SECURITIES
GUARANTEED ISSUES
FEDERAL LAND BANK
OTHER AGENCY ISSUES
TERRITORIAL AND MUNICIPAL BONDS

MISSISSIPPI VALLEY TRUST COMPANY¹⁹⁰
(S. W. Corner Broadway and Olive)
(BOND DEPARTMENT)
James F. Quigg, Manager
Edward H. Brockmeyer, Government Bond Trader
George J. Ries, Municipal Bond Trader

A. G. EDWARDS & SONS ±87
(409 N. 8th St.)
Central 4744

Members
A. N. EDWARDS } Special
G. F. EDWARDS }
G. F. FORD }
P. W. EDWARDS }
W. A. STICKNEY }
J. W. WOODS }
G. D. STOTT }

Partners
A. B. TILGHMAN }
CHAS. B. BAUGOM, Mgr. Trading Dept. }
J. A. HARVEY }
W. A. STICKNEY }
BONDS AND STOCKS }

Members New York, Chicago and St. Louis Stock Exchanges, Chicago Board of Trade, Associate Members New York Curb Exchange.

Carl M. Loeb Rhodes & Co.
61 Broadway, New York
Guitar Bldg., Columbia, Mo.
Myers Bldg., Springfield, Ill.
Central Trust Bldg., Jefferson City, Mo.

REINHOLDT & GARDNER
(400 Locust St.) ±
Central 6640
A. T. & T. Teletype — St. Louis 174

Partners
RUSSELL E. GARDNER, Jr.
J. W. REINHOLDT, Jr.
FRED W. GARDNER
CARL H. LANGENBERG
HENRY F. LANGENBERG
WARREN L. DAHL

Members New York Stock Exchange, Chicago Stock Exchange, St. Louis Stock Exchange, Chicago Board of Trade, Associate Members New York Curb Exchange.

Private Wires
Harris, Upham & Company, New York
Goodbody & Co., New York

HALSEY, STUART & CO. Inc. ±03
(319 North Fourth St.)

BONDS FOR INVESTMENT
Telephone—Garfield 1410.

Chicago, New York, and other principal cities

I. M. SIMON & CO. ±74
(315 N. Fourth St.)

Partners: Frederick M. Simon, John E. Simon, John R. Longmire, Frederick Nussbaum, Webster Tilton, E. Allan Wyman, Elvin K. Popper

Investment Securities
Members New York and St. Louis Stock Exchanges
Chicago Board of Trade
Associate Members New York Curb

Harris Upham & Co., Com'l N., Gty. Tr. Co., N. Y.; Mtle.-Com. Bk. & Tr. Co., Boatmen's N., and Miss. Valley Tr. Co., St. L.

METROPOLITAN ST. LOUIS COMPANY¹
(718 Locust St.)
Central 3250 LD-207
A. T. & T. Teletype StL 499

WALTER W. AINSWORTH, President
FESTUS J. KREBS, Vice Pres. and Sec.
PETER J. LANE, V. P. and Treas.
JOHN B. McHUGH, Trader

APPROVED F. H. A. MORTGAGEE
Active Markets Maintained

UNDERWRITERS AND DISTRIBUTORS OF
Corporation Bonds and Stocks
Public Utility Bonds and Stocks
Municipal Bonds
Real Estate Mortgage Bonds
Catholic Church and Institutional Bonds
F. H. A. Mortgage Loans Bought and Sold

STIFEL, NICOLAUS & COMPANY
(Incorporated) ±1890
(314 No. Broadway)

Underwriters and Distributors of Municipal, Industrial, Public Utility and Railroad Securities. Dealers in Listed and Unlisted Corporate Issues.

Chairman of the Board..... LOUIS J. NICOLAUS
President..... JOSEPH D. MURPHY

Vice Presidents
TUTHILL KETCHAM
FRANK W. BOWEN

Asst. Vice President
R. R. CRAVENS
Asst. V. P. and Asst. Sec.
RICHARD C. NONGARD

Secretary and Treas.
JOHN J. NIEMOELLER

Asst. Treasurer
BERT H. HORNING

Asst. Secretary
E. W. DARMSTATTER

Branch Offices:
105 W. Adams St., Chicago, Ill.
New York Trust Co., N. Y.

Number under Name of Bank is the Transit Number given to each bank in U. S. exclusively by The Rand-McNally Bankers' Directory, under the authority of The American Bankers Ass'n.

MISSOURI—Continued

Non-Bank Towns with Nearest Banking Point (Indexed Access.), Lawyers, Laws (indexed) in back of this volume. For Interest Rates, Holidays, etc., see Laws.

TOWN AND COUNTY. County Seats. Fig. under town is Fed. Res. Dist.	Mem. A. B. A. State Priv. Mem. State B. Ass'n. [Estab. Fed. Res. Depts: T-Trust B-Bond I-Indep. B. A. Savings A-FDIC	PRESIDENT.	VICE-PRESIDENT.	CASHIER.	ASS'T CASHIER.	LIABILITIES. (In Thousands of Dollars)						RESOURCES.					PRINCIPAL CORRESPONDENTS.
						Capital	Surplus	Und. Prof. and or Reserves	Deposits	Other Liabilities	Totals	Cash, Bx. & Due from Bks	U.S. Gov. Securities	Other Securities	Loans & Discounts	Other Resources	
St. Marys 605 § Ste. Genevieve L21	Bank of St. Mary Jun'42Stmt 80-1214 ▲: \$01	John F. Bartels	John J. Tlappek	Toble J. Thomure	Dorothea Bartels	25	10	21	234	-----	290	99	75	14	100	2	1st N., St. L.; N. Stk. Yds. N., N. Stk. Yds., Ill.
St. Paul 100 § St. Charles H19	Bank of St. Paul Jun'42Stmt 80-1448 ▲: \$13	B. P. McMenamy	Hy. Johannesmann	F. J. Sigmund, Cash. and Sec.	-----	10	3	3	113	-----	129	89	19	12	8	1	1st N., St. L.; N. Stk. Yds. N., N. Stk. Yds., Ill.
St. Peters 305 § St. Charles H19	Bank of St. Peters Jun'42Stmt 80-1219 ▲: \$04	A. B. Ifrig	John Richterkesing	D. G. Hackamack, Cash. and Sec.	-----	15	3	5	263	-----	286	105	69	41	68	3	Boatmen's N., St. L.; N. Stk. Yds. N., N. Stk. Yds., Ill.
St. Thomas 200 § Cole J13	Peoples Bank Jun'42Stmt 80-1474 ▲: \$14	C. F. Bosch	F. A. Lueckenhoff	E. J. Walther	R. S. Gerling	10	8	4	99	-----	121	25	22	17	56	1	N. Stk. Yds. N., N. Stk. Yds., Ill.
Salem 3151 § Dent M16	Bank of Salem Jun'42Stmt 80-369 ▲: \$83	H. A. Young, Ch. of Bd. and Pres.	V. H. Butler, B. B. Bennett	Homer Coiner	M. K. Young	9 (26	14 Cap.	7 Notes)	491	-----	547	89	110	21	315	12	Mutual Bk. & Tr., St. L.; N. Stk. Yds. N., N. Stk. Yds., Ill.
" " "	Dent County Bank Jul'42Stmt 80-370 ▲: \$94	Louis Dent, Ch. of Bd. and Pres.	E. B. Dent, V. P. and Sec.	J. A. Underwood	-----	25	3	1	218	-----	247	155	4	9	71	8	Boatmen's N. and 1st N., St. L.
" " "	First National Bank Jun'42Stmt 80-371 ▲: \$05	J. W. Hughes, Ch. of Bd. and Pres.	J. W. Hunt	W. C. Whitmire, Cash. and Sec.	Alma Wise Helen Turner	39 Pf. 6	12	17	740	-----	814	392	163	9	241	9	Chase N., N. Y.; 1st N., Miss. Valley Tr., Mutual Bk. & Tr., Mtle.-Com. and Boatmen's N., St. L.; N. Stk. Yds. N., N. Stk. Yds., Ill.
Sallsbury 1759 § Chariton F11	Sallsbury Savings Bank Jun'42Stmt 80-365 ▲: \$96	Joe W. Ingram	B. C. Jackson	-----	Hazel L. Braun Marjorie H. Henry	30	60	11	1,184	-----	1,285	530	210	246	297	2	Un. N. and Com. Tr., Kan. C.; Mtle.-Com. Bk., St. L.; N. Stk. Yds. N., N. Stk. Yds., Ill.; Mech. Tr. & Sav. Quincy.
Sarcoile 1057 10 Jasper P7	FIRST NATIONAL BANK Jun'42Stmt 80-445 ▲: \$83	J. H. Seneker, Bernard Finn, Ch. of Bd.	Allen J. Wild	A. L. Gurley	-----	25	9	5	383	1	423	159	71	8	181	4	1st N., St. L.; Com. Tr., Kan. C.; Cent. N., Carthage.
Savannah 2108 10 Andrew C5	The Home Bank Jun'42Stmt 80-1779 ▲: \$31	John D. McCaskey	D. F. Turner, Ch. of Bd. and V. P.	Benton Van Horn, Cash. and Sec.	-----	25	43 (4	26 Cap. Notes)	961	-----	1,059	479	80	43	451	6	Am. N. and 1st St. Jo. Stk. Yds., St. Jo.; Com. Tr., Kan. C.
Schell City 454 10 Vernon L7	Farmers State Bank Jun'42Stmt 80-680 ▲: \$10	Fred Maus, Ch. of Bd. and Pres.	W. T. McCaffree, Louis G. McCaffree	W. H. McCaffree, Cash. and Sec.	Lavinia C. McCaffree	25	4	-----	131	-----	160	90	-----	2	67	1	1st N., St. L. and Kan. C.
Sedalia 20,428 § Pettis I 10	Sedalia Bank & Trust Co. Jun'42Stmt 80-1783 ▲: \$32	John McGrath, Ch. of Bd. and Pres.	D. S. Lamm	J. J. McGrath	E. A. Strelow, C. L. Carter, Sec.	100	65	35	1,536	8	1,744	840	75	13	815	1	N. City, N. Y.; Northern Tr. Co., Chi.; Mtle.-Com., St. L.; City N., Kan. C.
" " "	*THIRD NATIONAL BANK Jun'42Stmt 80-55 ▲: \$83	H. R. HARRIS	J. S. BRENNEMAN	C. L. HANLEY	E. P. MILLER J. W. REID W. A. STODGELL	100 Pf. 50	66	45	3,019	-----	3,280	866	888	517	890	119	Chase N., N. Y.; Cont. Ill. N. Bk. & Tr., Chi.; N. Stk. Yds. N., N. Stk. Yds., Ill.; Mtle. Com., St. L.; 1st N., Kan. C.
" " "	*Union Savings Bank Jun'42Stmt 80-58 ▲: \$13	Chas. A. McNeil, Ch. of Bd. and Pres.	Jess B. Greer	H. W. Mason, F. O. Withers, Sec.	F. J. Lewis Felix Sullivan	35	15	28	935	-----	1,013	582	56	51	323	1	1st N., St. L.; Com. Tr. Co., Kan. C.
" " "	Sedalia Clearing House (Members indicated by a *)	H. R. Harris	-----	W. E. Courtney, Sec.	-----	(See pages 274 - 275 Total Deposits by Cities, States, etc.)	-----	-----	-----	-----	National, State and Private Banks.	-----	-----	-----	-----	-----	-----
Seligman 450 § Barry R8	Bank of Seligman Jun'42Stmt 80-821 ▲: \$06	F. E. Fawver	T. P. Hulsey	C. C. Fawver	W. A. Stapleton	10	6	-----	179	-----	195	81	55	43	14	2	N. Stk. Yds. N., N. Stk. Yds., Ill.
Senath 1261 § Dunklin J23	Senath State Bank Jun'42Stmt 80-1801 ▲: \$35	Thos. F. Donaldson, R. Irl Jones, Ch.	E. G. Vandiver	B. T. Browning, Cash., Sec. and Tr.	Lon Canear Raymond Toombs	25	10	18	396	1	450	40	237	11	158	4	N. Stk. Yds. N., N. Stk. Yds., Ill.; 1st N., Memp.



A Satisfactory Correspondent

MISSISSIPPI VALLEY TRUST COMPANY
SAINT LOUIS

For Banks and Bankers Everywhere



923 Number under Name of Bank is the Transit Number given to each bank in U. S. exclusively by The Rand-McNally Bankers' Directory, under the authority of The American Bankers Ass'n.

MISSOURI—Continued

Non-Bank Towns with Nearest Banking Point (Indexed Access.), Lawyers, Laws (indexed) in back of this volume. For Interest Rates, Holidays, etc., see Laws.

Table with columns: TOWN AND COUNTY, PRESIDENT, VICE-PRESIDENT, CASHIER, ASS'T CASHIER, LIABILITIES (Capital, Surplus, Und. Prof. and or Reserves, Deposits, Other Liabilities, Totals), RESOURCES (Cash, Ex. & Due from Bks, U.S. Gov. Securities, Other Securities, Loans & Discounts, Other Resources), PRINCIPAL CORRESPONDENTS.



A Satisfactory Correspondent

MISSISSIPPI VALLEY TRUST COMPANY SAINT LOUIS

For Banks and Bankers Everywhere



Number under Name of Bank is the Transit Number given to each bank in U. S. exclusively by The Rand-McNally Bankers' Directory, under the authority of The American Bankers Ass'n.

MISSOURI—Continued

Non-Bank Towns with Nearest Banking Point (Indexed Acces.), Lawyers, Laws (Indexed) in back of this volume. For Interest Rates, Holidays, etc., see Laws.

TOWN AND COUNTY.
*County Seats.
Fig. under town is
Fed. Res. Dist.

●Mem. A. B. A. §State †Priv.
‡Mem. State B. Ass'n. [Etab.
◆Fed. Res. Depts T-Trust B-Bond
I-Indep. B. A. ©Savings ▲FDIC

PRESIDENT. VICE-PRESIDENT. CASHIER. ASS'T CASHIER.

LIABILITIES. (In Thousands of Dollars)
Capital Surplus Und. Prof. and or Reserves Deposits Other Liabilities Totals
RESOURCES.
Cash Bk. & Due from Bks U.S. Gov. Securities Other Securities Loans & Discounts Other Resources

PRINCIPAL CORRESPONDENTS.

Springfield 61,238
8 Greens O 10

CITIZENS BANK
Jun'42Stmt 80-14 ▲I©:1'02

TOM WATKINS..... JAMES A. JEFFRIES, T. W. WATKINS..... ROSS WATSON.....
G. O. SPERRY
Prompt and Efficient Collection Service

290 74 4,046 4,410 1,742 761 343 1,490 74

Cent. Han. Bk. & Tr. Co., N. Y.; 1st N. Chi.; Com. Tr., Kan. C.; Mtle.-Com. Bk. & Tr. Co., St. L.

" " " " " "

THE SOUTHERN MISSOURI TRUST COMPANY
Jun'42Stmt 80-18 ▲©:1'08
80-34 ▲I©T:1'13

J. W. Chilton, Sr., C. L. V. Randall... J. W. Chilton, Jr. P. E. Chilton.....
Ch. of Bd. and Pres. C. A. Davis
H. K. HOBLIT, A. J. EISENMAYER... G. K. HUGHEY, H. E. SHANKS,
Pres. and Tr. Off. J. E. HUTCHISON, Sec., Tr. and A. Tr. A. Sec. and A. Tr. Off. R. L. SHANNON,
Ch. of Bd. Besides general banking items and d Collections al handling by men of broad tr ust and banking experience.

25 10 21 1,024 1 1,088 684 63 1 331 9
200 50 34 2,778 3,062 1,314 803 45 882 18

Un. N., Springfield; N. Stk. Yds. N., N. Stk. Yds., Ill.; Com. Tr., Kan. C.
Chase N., N. Y.; Northern Tr. Co., Chi.; Mtle.-Com. Bk. & Tr. and 1st N., St. L.; City N. Bk. & Tr. and Com. Tr., Kan. C.

" " " " " "

UNION NATIONAL BANK
Jun'42Stmt 80-8 ▲I©T:1'99

H. B. McDANIEL, W. A. COON, C. F. KNOX... M. A. RATHBONE...
Ch. of Bd. and Pres. V. P. and Tr. Off. J. D. HEFLIN, A. V. P. E. E. ATCHLEY
W. S. PETTIT, V. P. and A. Tr. Off. R. N. GRAY, Auditor.
R. F. McVAY, L. J. WILSON, W. N. HACKNEY

300 200 379 14,926 22 16,103 6,733 3,833 1,299 4,019 219

Chase N. and Cent. Han. Bk. & Tr. Co., N. Y.; Cont. Ill. N. Bk. & Tr. Co., Chi.; 1st N. and Miss. Valley Tr. Co., St. L.; 1st N. and Com. Tr., Kan. C.

" " " " " "

Springfield Clearing House (Members indicated by a *)

Tom Watkins.....

(See pages 274-275-276 for Total Deposits by Cities, Number of States, etc.)
National, State and Private Banks.

Member Federal Deposit Insurance Corporation

Stanberry 1893
10 Gentry B6

Farmers State Bank
Jun'42Stmt 80-1743 ▲©:1'25

L. O. Grantham... J. F. Miller... C. S. Berndt... P. G. Derks...
S. M. Hinkley

25 15 10 613 663 314 193 16 137 3

Am. N., St. Jo.; City N. Bk. & Tr. Co., Kan. C.; 1st N., St. L.

Steedman 45
8 Callaway I 15

Steedman Bank
Jun'42Stmt 80-1517 ▲B:1'15

C. Bezler... W. H. Harvey... Guy H. Bezler... Viola McCray...
Mable Krebs

10 11 4 200 225 104 10 1 109 1

Mtle.-Com. Bk. & Tr. Co., St. L.; N. Stk. Yds. N., N. Stk. Yds., Ill.; Callaway, Fulton.

Steele 1585
8 Pemiscot K24

Bank of Steele
Jun'42Stmt 80-1210 ▲:1'04

P. S. Payne... J. L. Van Ausdall... L. D. Payne... Willis Kaiser...

30 12 7 626 675 475 30 160 10

1st N., St. L. and Memp.

Steelville 1013
8 Crawford L16

Community Bank
Jun'42Stmt 80-1059 ▲I:1'06

C. M. Fitzgerald, W. A. McInnis... E. W. Gravatt, Ruth Gravatt...
Ch. of Bd. and Pres. Cash., Sec. and Tr. M. R. Cape

25 17 4 465 511 208 92 9 197 5

N. Stk. Yds. N., N. Stk. Yds., Ill.; 1st N. and Mtle.-Com. Bk. & Tr., St. L.

Stewartsville 478
10 De Kalb D6

First National Bank
Jun'42Stmt 80-687 ▲:1'89

W. D. Snow... D. P. Pickett... Nell Snow... Shelby R. Thornton
A. F. Gantz

50 13 8 235 308 87 109 3 108 1

Cent. Han. Bk. & Tr., N. Y.; 1st N., Chi. and Kan. C.; Am. N., St. Jo.

" " " " " "

Stewartsville State Bank
Jun'42Stmt 80-688 ▲:1'05

Alpha Hawman, J. E. Hovenga... C. L. Hamann...
Ch. of Bd. and Pres.

15 7 6 122 150 43 25 1 79 2

Am. N., 1st St. Jo. Stk. Yds. N. and 1st N., St. Jo.; Com. Tr. Co., Kan. C.

Stockton 801
8 Cedar M8

Sac River Valley Bank
Jun'42Stmt 80-1381 ▲:1'12

E. S. Smith... W. C. Davis... Clyde Wrenn... L. R. Van Buskirk...
F. E. Wrenn, Sec.

50 50 12 836 948 471 91 64 318 4

1st N., Kan. C.; Union N. Springfield.

Stoutland 244
8 Camden L12

First National Bank
Jun'42Stmt 80-1574 ▲:1'20

G. H. Miller... Kirt Willard... L. M. Calkin... Della Blackburn...

25 5 6 117 153 20 9 8 108 8

N. Stk. Yds. N., N. Stk. Yds., Ill.

Stover 584
8 Morgan J11

Farmers Bank
Jun'42Stmt 80-1218 ▲©:1'05

H. K. Vickrey... J. O. Scrivner... W. A. Warnke...
J. D. Kueck, Ch.

25 12 6 317 360 141 107 7 103 2

N. Stk. Yds. N., N. Stk. Yds., Ill.; Com. Tr. Co., Kan. C.

Sturgeon 571
8 Boone G 18

Sturgeon State Bank
Jun'42Stmt 80-631 ▲:1'31

O. L. Harper... Ray Streeter... C. C. Phillippe...

20 5 5 223 253 134 19 3 94 3

N. Stk. Yds. N., N. Stk. Yds., Ill.; 1st N., St. L.; Boone Co. Tr., Columbia.



A Satisfactory Correspondent

MISSISSIPPI VALLEY TRUST COMPANY
SAINT LOUIS

For Banks and Bankers Everywhere



Number under Name of Bank is the Transit Number given to each bank in U. S. exclusively by The Rand-McNally Bankers' Directory, under the authority of The American Bankers Ass'n.

MISSOURI—Continued

Non-Bank Towns with Nearest Banking Point (Indexed Acces.), Lawyers, Laws (indexed) in back of this volume. For Interest Rates, Holidays, etc., see Laws.

TOWN AND COUNTY. County Seats, Fig. under town is Fed. Res. Dist.	Mem. A. B. A. State Mem. State B. Ass'n. Fed. Res. Depts. Trust B-Bond I-Indep. B. A. Savings FDIC	PRESIDENT.	VICE-PRESIDENT.	CASHIER.	ASS'T CASHIER.	LIABILITIES. (In Thousands of Dollars)					RESOURCES.					PRINCIPAL CORRESPONDENTS.	
						Capital	Surplus	Und. Prof. and or Reserves	Deposits	Other Liabilities	Totals	Cash, Ex. & Due from Bks	U.S. Gov. Securities	Other Securities	Loans & Discounts		Other Resources
Sullivan 2517 § Franklin K17	BANK OF SULLIVAN ▲•1995 Jun'42Stmt 80-530	H. O. Hollow	T. R. Shaffer	T. R. Shaffer N. W. Shaffer, A. C. Floyd Crow, A. C.	A. H. Dotter Howard Mason N. W. Shaffer, Sec.	50	20	11	821		902	202	132	1	556	11	1st N., Boatmen's N., and Mutual Bk. & Tr. Co., St. L.; N. Stk. Yds. N., N. Stk. Yds., Ill.
Summersville 306 § Texas O15	Summersville State Bank Jun'42Stmt 80-1223 ▲•1904	G. A. Richards	L. W. Bell	Lee Bell, Cash. and Sec.	Earl Buffington	25	11	1	135		172	97	1	1	71	2	Mtle.-Com. Bk. & Tr. Co., St. L.
Sweet Springs 1413 § Saline H9	Chemical Bank ▲•1984 Jun'42Stmt 80-474	J. Willis Smith	L. R. Johnston	R. L. Wall, Cash. and Sec.	A. O. Dierking Richard Wall	50	15	15	512		592	219	130	104	136	3	Chase N., N. Y.; Mtle.-Com. Bk. & Tr., St. L.; Com. Tr., Kan. C.; N. Stk. Yds. N., N. Stk. Yds., Ill.
Tarkio 2114 10 Atchison A3	FARMERS and VALLEY BANK Jun'42Stmt 80-346 ▲•1933	GEO. J. STEVENSON	BERT VOLKER E. M. HACKETT	GELVIN STEVENSON		30	15	23	555		623	238	98		274	13	Cont. Ill. N. Bk. & Tr., Chi.; 1st N., Am. N., Tootle-Lacy N., and 1st St. Jo. Stk. Yds., St. Jo.; Com. Tr., Kan. C.
" " "	FIRST NATIONAL BANK Jun'42Stmt 80-347 ▲•1983	H. A. Smith J. E. Travis, Ch. of Bd.	J. D. Rankin C. A. Templeton, Exec.	H. L. Troxel	L. E. Schollman	40 Pf. 10	25	19	569		663	264	26	14	355	4	Am. N., St. Jo.; Com. Tr. Co., Kan. C.
Thayer 1692 § Oregon R16	Bank of Thayer ▲•1900 Jun'42Stmt 80-391	A. A. Taber R. H. Dell, Ch. of Bd.	C. W. Cooper	W. K. Hobbs	Ralph L. Hass, A. Cash. and Sec.	14 (16	5 Cap.	8 Notes)	439		482	245	58	3	166	10	N. Stk. Yds. N., N. Stk. Yds., Ill.; Mtle.-Com. Bk. & Tr. and Mutual Bk. & Tr., St. L.
Tina 274 § Carroll E9	Bank of Tina ▲•1924 Jun'42Stmt 80-1227	D. B. Ashbrook	Otto Hale	Ralph T. Haynes	Mary Hornung	15	1	4	95		115	49	16		48	2	Inter-State N. and City N., Kan. C.; N. Stk. Yds. N., N. Stk. Yds., Ill.
Tipton 1219 § Moniteau I11	Tipton Farmers Bank Jun'42Stmt 80-447 ▲•1933	C. M. Ferguson	D. C. Hardy	O. J. Stratman	William Helt	25	10	10	405		450	149	96	31	168	6	N. Stk. Yds. N., N. Stk. Yds., Ill.; Mtle.-Com. St. L.; Com. Tr., Kan. C.; Ex. N., Jefferson City.
Trenton 7046 § Grundy C9	TRENTON NATIONAL BANK Jun'42Stmt 80-158 ▲•1993	C. H. GULLERS E. G. KATHAN, Ch. of Bd.		M. E. MORRIS, V. P., Cash. and Sec.	W. E. ANSTIN H. G. BRUMMITT H. B. WOODSON	75 Pf. 25	15	37	1,616		1,768	693	272	238	539	26	Cont. Han. Bk. & Tr. Co., N. Y.; 1st N., Chi.; 1st N., Kan. C.; N. Stk. Yds. N., N. Stk. Yds., Ill.
" " "	TRENTON TRUST COMPANY Jun'42Stmt 80-161 ▲•1915	W. W. ALEXANDER NEAL ELLIOTT G. M. ANDERSON		A. H. DRUMMOND, Sec. and Tr. Off.	MARY B. LAFFOON, A. Sec.	50	16	12	853		931	322	193	103	292	21	Cont. Ill. N. Bk. & Tr. Co., Chi.; Com. Tr. Co., Kan. C.; Boatmen's N., St. L.; Am. N., St. Jo.
"General Banking and Trust Business"																	
EFFICIENT SERVICE ON COLLECTIONS AT REASONABLE RATES.																	
Troy 1493 § Lincoln H18	Bank of Troy ▲•1935 Jun'42Stmt 80-1803	Ira Russell	W. E. Aydelott	R. H. Brown, V. P. and Cash.	Goldie Brown W. C. Wombler	25	10	20	647		702	362	147	29	160	4	N. Stk. Yds. N., N. Stk. Yds., Ill.; Boatmen's N., St. L.; Mutual Bk. & Tr. Co., St. L.
Truxton 200 § Lincoln H17	Truxton Bank ▲•1904 Jun'42Stmt 80-1230	Simon Fieth	J. H. Monroe F. H. Vahle		Mamie Lansche Wm. A. Scheppman, Sec.	7 (3	1 Cap.	4 Notes)	134		149	69	43	2	33	2	N. Stk. Yds. N., N. Stk. Yds., Ill.; Mutual Bk. & Tr. Co. and Mtle.-Com. Bk. & Tr., St. L.
Tuscumbia 269 § Miller K13	Bank of Tuscumbia ▲•1903 Jun'42Stmt 80-1232	W. S. Stillwell	R. M. Marshall	L. A. Wright R. M. Fendorf, Sec.	B. H. Hix	15	20	12	279		326	79	86	11	148	2	Mtle.-Com. Bk. & Tr. Co., St. L.; N. Stk. Yds. N., N. Stk. Yds., Ill.
Union 2125 § Franklin J18	United Bank of Union Jun'42Stmt 80-528 ▲•1934	J. A. Neher	Chas. Reyrner	L. J. Mintrup, Cash. and Sec.	O. W. Osiek W. F. Osiek	60	40	23	888		1,011	117	191	353	330	20	N. Stk. Yds. N., N. Stk. Yds., Ill.; Boatmen's N., St. L.
Union Star 411 10 De Kalb C6	Farmers State & Peoples Bank ▲•1990 Jun'42Stmt 80-777	Samuel Shepard	M. T. Cederlind	E. R. Woolery	Margaret Stewart	25	6	3	431		465	298	53	6	105	3	Cont. Ill. N., Chi.; 1st N. and Am. N., St. Jo.; Com. Tr. Co., Kan. C.



**A Satisfactory
Correspondent**

MISSISSIPPI VALLEY TRUST COMPANY
SAINT LOUIS

**For Banks and
Bankers Everywhere**



Number under Name of Bank is the Transit Number given to each bank in U. S. exclusively by The Rand-McNally Bankers' Directory, under the authority of The American Bankers Ass'n.

MISSOURI—Continued

Non-Bank Towns with Nearest Banking Point (Indexed Access.), Lawyers, Laws (indexed) in back of this volume. For Interest Rates, Holidays, etc., see Laws.

TOWN AND COUNTY. County Seats. Fig. under town is Fed. Res. Dist.	Mem. A. B. A. §State †Priv. [Estab.] ‡Mem. State B. Ass'n. ◆Fed. Res. Depts: T-Trust B-Bond I-Indep. B. A. ©Savings ▲FDIC	PRESIDENT.	VICE-PRESIDENT.	CASHIER.	ASS'T CASHIER.	LIABILITIES. (In Thousands of Dollars)					RESOURCES.					PRINCIPAL CORRESPONDENTS.	
						Capital	Surplus	Und. Prof. and or Reserves	Deposits	Other Liabilities	Totals	Cash. R. & Due from Bks	U. S. Gov. Securities	Other Securities	Loans & Discounts		Other Resources
Unionville...2052 § Putnam A11	Farmers Bank...▲\$1900 Jun'42Stmt 80-333	H. L. Holman	J. F. Underwood J. H. Holman	A. L. Cassady H. C. Gardner, Sec.	Rex Cooley	23 (2	25 Cap.	19 Notes	665	-----	734	377	36	5	310	6	Northern Tr. Co., Chl.; Com. Tr., Kan. C.; 1st N., St. L.; N. Stk. Yds. N., N. Stk. Yds., Ill.
" " "	MARSHALL NATIONAL BANK Jun'42Stmt ◆80-331 ▲\$10'83	F. E. Marshall, Ch. of Bd. and Pres.	-----	Neal Martin	Abbie Maulsby	30 Pf. 20	10	15	663	-----	738	317	96	116	196	13	Cent. Han. Bk. & Tr. Co., N. Y.; Cont. Ill. N. Bk. & Tr. Co., Chl.; 1st N., Kan. C.; Mtle.-Com. Bk. & Tr. Co., St. L.
University City 33,023 § St. Louis I 20	Delmar Bank of University City...80-1800 ▲\$13'85 Jun'42Stmt	Claude A. Eaton	Robert Smith	A. J. Butler, Cash. and Sec.	O. J. Herpel	150	60	10	3,091	7	3,318	454	2,090	57	676	41	Chem. Bk. & Tr. Co., N. Y.; N. Stk. Yds. N., N. Stk. Yds.
Urbana...375 § Dallas M11	Bank of Urbana...▲\$10'06 Jun'42Stmt 80-1235	B. W. Vaughan	W. D. Vaughan	Walter E. Seaton	W. A. Owensby H. S. Vaughan	25	13	2	232	-----	272	144	27	8	89	4	Un. N., Springfield; N. Stk. Yds. N., N. Stk. Yds., Ill.; Com. Tr. Co., Kan. C.
Urich...465 § Henry J7	Bank of Urich...▲\$13'88 Jun'42Stmt 80-719	A. H. Harvey	F. N. Erwin	W. H. Erwin	E. E. Erwin	20	8	6	365	-----	399	185	90	3	117	4	1st N., St. L.; 1st N., City N., Inter-State N., and Com. Tr. Co., Kan. C.
Valley Park...2091 § St. Louis I 20	Meramec Valley Bank...▲\$13'18 Jun'42Stmt 80-1553	R. F. Ralph	W. J. Vance	H. E. Vanca	E. O'Brien	15	4	1	261	-----	281	134	74	12	60	1	Boatmen's N., St. L.
Van Buren...458 § Carter P18	Carter County State Bank Jun'42Stmt 80-1237 ▲\$13'24	T. W. Cotton	D. W. Warner	Geo. S. Cotton, Cash. and Sec.	Francesce Cotton	10	15	8	153	-----	186	78	48	21	31	8	N. Stk. Yds. N., N. Stk. Yds., Ill.; Boatmen's N., 1st N., and Mtle. Com. Bk. & Tr., St. L.
Vandalia...2672 § Audrain F16	Vandalia State Bank ◆80-1789 ▲\$13'84 Jun'42Stmt	O. S. Williams	J. H. Ellis M. M. Azdell	A. L. Motley	-----	25	30	9	636	-----	700	183	272	-----	234	11	-----
Versailles...1781 § Morgan J11	Bank of Versailles...▲\$13'82 Jun'42Stmt ◆80-397	D. K. Hunter	E. W. Guenther	E. W. Guenther	Kathleen McDonough	40	25	17	491	-----	573	232	95	51	187	8	Mtle.-Com. Bk. & Tr., St. L.; Com. Tr., Kan. C.; N. Stk. Yds. N., N. Stk. Yds., Ill.
Vienna...433 § Maries K14	Maries County Bank...▲\$1900 Jun'42Stmt ◆80-1240	Leslie Terry	C. A. Baldwin	L. O. Nichols, Cash. and Sec.	Travis E. John	25	15	10	292	-----	342	179	31	20	111	1	N. Stk. Yds. N., N. Stk. Yds., Ill.; Mtle.-Com. Bk. & Tr., St. L.
Walker...265 10 Vernon L7	Farmers Bank...▲\$13'91 Jun'42Stmt 80-1243	W. W. Evans	D. P. Dale	H. H. Cherry	-----	10	7	1	56	-----	74	37	8	-----	27	2	Un. N., Kan. C.; 1st N., Nevada.
Warrensburg...5868 § Johnson H8	Citizens Bank...▲\$13'88 Jun'42Stmt 80-193	T. E. Cheatham	W. H. Cheatham A. C. Bass, Active	A. Lee Smiser	J. T. Cheatham	100	100	37	1,124	-----	1,361	519	477	27	336	2	Cent. Han., N. Y.; Mtle.- Com., St. L.; 1st N., K. C.; N. Stk. Yds. N., N. Stk. Yds., Ill.
" " "	Peoples National Bank Jun'42Stmt ◆80-194 ▲\$13'98	L. J. Schofield, Inact. W. O. Redford, Ch. of Bd.	J. D. Dunn, Exec. E. F. Tracy	E. C. Houx, V. P., Cash. and Sec.	C. F. Tivis, A. C. and A. Sec.	75	68	36	1,147	-----	1,326	496	443	64	314	9	Chase N., N. Y.; City N. and Com. Tr. Co., Kan. C.; N. Stk. Yds. N., N. Stk. Yds., Ill.; Miss. Val- ley Tr., St. L.
Warrenton...1254 § Warren H17	Commerce-Warren County Bank...80-576 ▲\$13'34 Jun'42Stmt	Otto Eisenstein	H. H. Reese J. A. Bebermeyer	M. A. Wehrman	T. W. Gross H. Krueger	37 (32	15 Cap. N	26 otes)	920	-----	1,030	275	322	155	272	6	Mtle.-Com. Bk. & Tr. Co., N. Stk. Yds. N., N. Stk. Yds., Ill.
Warsaw...957 § Benton K9	Community Bank...▲\$13'34 Jun'42Stmt 80-568	C. W. Kennedy	E. M. White	W. J. Lumpe	J. E. Brady	25	10	11	337	1	384	101	25	1	252	5	City N. and Inter-State N., Kan. C.; N. Stk. Yds. N., N. Stk. Yds., Ill.
" " "	Osage Valley Bank...▲\$13'91 Jun'42Stmt 80-567	C. E. Failer	-----	O. C. Crudginton, V. P. and Cash.	E. R. Still Orla C. Crudginton, Jr., A. C. and Sec.	25	13	-----	309	-----	347	128	23	2	186	8	Chase N., N. Y.; 1st N., St. L. and Kan. C.; Un. N., Springfield; 3rd N., Sedalia.
Washington...6756 § Franklin I 18	BANK OF WASHINGTON Jun'42Stmt 80-219 ▲I-13'77	A. G. RUMPELT, Ch. of Bd. and Pres.	H. A. KROG	J. H. CONRADS, Cash. and Sec.	A. L. SCHULTE E. C. BUSHMEYER W. N. TANKERSLEY	68 (57	10 Cap. N	64 otes)	1,865	-----	2,064	390	416	312	911	35	Chase N., N. Y.; Boat- men's N. and Miss. Val- ley Tr., St. L.; 1st N., Kan. C.; N. Stk. Yds. N., N. Stk. Yds., Ill.
" " "	Franklin County Bank ◆80-221 ▲\$13'09 Jun'42Stmt	W. B. Bagby	B. F. Geisert	A. E. Ritzmann	J. H. Thias	50	45	11	1,156	-----	1,262	313	328	153	424	44	Chase N., N. Y.; Mtle.- Com. Bk. & Tr. Co., St. L.; N. Stk. Yds. N., N. Stk. Yds., Ill.
Waynesville...468 § Pulaski L13	Waynesville Security Bank Jun'42Stmt 80-1804 ▲\$13'36	Sam T. Rollins, Ch. of Bd. and Pres.	J. L. Hicks	W. L. Burchard	Eula Burchard	15 Pf. 10	5	10	692	-----	732	473	39	3	214	3	N. Stock Yds. N., N. Stock Yds., Ill.

MISSISSIPPI VALLEY TRUST COMPANY
SAINT LOUIS

A Satisfactory Correspondent For Banks and Bankers Everywhere

Number under Name of Bank is the Transit Number given to each bank in U. S. exclusively by The Rand-McNally Bankers' Directory, under the authority of The American Bankers Ass'n.

Non-Bank Towns with Nearest Banking Point (Indexed Access.), Lawyers, Laws (indexed) in back of this volume. For Interest Rates, Holidays, etc., see Laws.

Number under Name of Bank is the Transit Number given to each bank in U. S. exclusively by The Band-McNally Bankers' Directory, under the authority of The American Bankers Ass'n.

MISSOURI—Continued

Non-Bank Towns with Nearest Banking Point (Indexed Acces.), Lawyers, Laws (indexed) in back of this volume. For Interest Rates, Holidays, etc., see Laws.

TOWN AND COUNTY. County Seats. Fig. under town is Fed. Res. Dist.	Mem. A. B. A. \$State †Mem. State B. Ass'n. †Priv. ‡Fed. Res. Depts. T-Trust B-Bond I-Indep. B. A. ©Savings ▲FDIC	PRESIDENT.	VICE-PRESIDENT.	CASHIER.	ASS'T CASHIER.	LIABILITIES. (In Thousands of Dollars)					RESOURCES.					PRINCIPAL CORRESPONDENTS.	
						Capital	Surplus	Und. Prof. and or Reserves	Deposits	Other Liabilities	Totals	Cash. R. & Due from Bks	U. S. Gov. Securities	Other Securities	Loans & Discounts		Other Resources
Webb City 7033 10 Jasper O6	Merchants & Miners Bank Jun'42Stmt 80-69 ▲@*18'05	J. B. Gibson		D. O. Adamson, V. P. and Cash.	Jack Carmack	50	12	7	776		845	412	75	53	284	21	Mnfrs. Tr., N. Y.; 1st N., Chi.; Com. Tr. Co., Kan. C.; 1st N., St. L.
" " "	Webb City Bank ▲B@*18'82 Jun'42Stmt 80-67	A. D. Hatten	Harry Easley	Harry Easley	T. Chester Roney, A. C. and Sec.	75	25	17	1,290		1,407	459	352	3	561	32	Chase N., N. Y.; Cont. Ill. N., Chi.; 1st N., Joplin and Kan. C.; Mtle.-Com. St. L.
Webster Groves 18,394 8 St. Louis I 20	+WEBSTER GROVES TRUST CO. ◆80-121 ▲I@*18'07 Jun'42Stmt (+ Affiliated member of the St. Louis Clearing Ho	G. H. HOLEKAMP	W. A. STRAUB HENRY SCHULZ C. E. KING L. C. MARTIN	H. G. GROSSKOP. Tr.	K. W. HOWE, Sec. and Tr. Off.	100	100	151	3,770	34	4,155	1,296	1,074	860	800	125	Chase N., N. Y.; 1st N. and Miss. Valley Tr. Co., St. L.
Wellington 656 8 Lafayette G8	WELLINGTON BANK Jun'42Stmt 80-1252 ▲*18'88	Robt. Behringer	J. L. Corse	J. Corse	Lucille Beissenherz	20	10	7	352		389	130	67	66	118	8	Com. Tr. and City N. Bk. & Tr., Kan. C.; Mtle.- Com. Bk. & Tr., St. L.
Wellston 7400 (Sta. St. Louis P. O.) 8 St. Louis 120	+First National Bank Jun'42Stmt ◆80-110 ▲@*18'05	Guy E. Jurden	R. O. Kennard, Jr. Exec.	F. A. Rottman	M. H. Klingler Wm. Niedringhaus	200 Pf. 75	100	102	6,381		6,858	1,847	2,011	1,421	1,464	115	Chem. Bk. & Tr., N. Y.; Cont. Ill. N., Chi.; Un. N., Kan. C.; 1st N. and Mtle.-Com. St. L.
" " "	State Bank & Trust Co. Jun'42Stmt 80-111 ▲@*18'06 (+ Affiliated member of the	Wm. J. Jones	W. C. Unger	F. L. Wuest, V. P., Sec. and Tr.	A. L. Uebel, A. Sec. and A. Tr.	150	35	25	2,683	22	2,915	928	257	70	1,579	81	Chase N., N. Y.; 1st N., St. L.; N. Stk. Yds. N., N. Stk. Yds., Ill.
Wellsville 1314 8 Montgomery G16	Bank of Wellsville ▲*18'80 Jun'42Stmt 80-1805	Gus Gastler	C. E. Mottaz	H. L. Burwell	Waldo Mottaz	30	6	12	400		448	148	93	21	183	3	N. Stk. Yds. N., N. Stk. Yds., Ill.; Boatmen's N., St. L.
Wentzville 752 8 St. Charles H18	Wentzville State Bank Jun'42Stmt 80-692 ▲*18'34	W. F. Karrenbrock	J. A. Nienhueser	Emil E. Holt	Fred Karrenbrock R. L. Fulkerson	25	10	16	803		854	484	116	6	244	4	Miss. Valley Tr. Co. and Mutual Bk. & Tr. Co., St. L.
Weston 1121 10 Platte F5	Bank of Weston ▲@*18'94 Jun'42Stmt 80-505	E. C. Wilson		R. G. Wilson	Frances R. Spinner. Elizabeth H. Crockett	25	10	9	381		425	157	91		171	6	Com. Tr. Co. and City N. Bk. & Tr., Kan. C.; 1st N., St. Jo.
West Plains 4026 8 Howell Q15	FIRST NATIONAL BANK Jun'42Stmt ◆80-255 ▲B@*18'95	H. C. Kellett	J. R. Reed	E. H. Coats	M. T. Harlin *Jack McFarland E. L. Kellett *On Military Leave	50	50	66	1,904		2,070	1,103	171	82	697	17	Chase N., N. Y.; 1st N. and Mtle.-Com. St. L.; 1st N., Memp.; N. Stk. Yds. N., N. Stk. Yds., Ill.; City N. Bk. & Tr., Kan. C.
" " "	WEST PLAINS BANK Jun'42Stmt 80-253 ▲*18'33	R. E. Hogan, Ch. of Bd. and Pres.	J. R. Davidson	C. M. Johnson	G. D. Gohn	60	60	20	930		1,070	462	350	33	210	15	Chase N., N. Y.; 1st N., Chi.; Miss. Valley Tr. St. L.; 1st N., Kan. C.; 1st N., Memp.; N. Stk. Yds. N., N. Stk. Yds., Ill.
Wheaton 393 8 Barry Q7	Bank of Wheaton ▲*18'10 Jun'42Stmt 80-1256	O. S. McCall, Ch. of Bd. and Pres.	A. M. Duncan	B. M. Lamberson	Maurine Lamberson	15	6	8	268		297	197	28		66	6	Mtle.-Com. Bk. & Tr. St. L.; City N., Kan. C.; Bk. of Neosho, Neosho.
Willow Springs 8 Howell P14 1530	State Bank of Willow Springs Jun'42Stmt 80-436 ▲@*18'06	T. R. Burns	E. E. Ogden	C. H. Burchard	F. L. Green	25	25	9	440		499	218	50	36	185	10	1st N., St. L.; N. Stk. Yds. N., N. Stk. Yds., Ill.; Un. N., Springfield.
Windsor 2373 8 Henry I9	Citizens Bank ▲@*18'83 Jun'42Stmt 80-293	E. E. Sutherland	J. S. Kidwell	E. L. Sutherland J. F. Roberts, Sec.	H. A. Baker	6 (34	3	9	530		582	319	40	16	201	6	1st N., St. L.; Com. Tr., Kan. C.; N. Stk. Yds. N., N. Stk. Yds., Ill.
Winfield 484 8 Lincoln H18	Winfield Banking Co. ▲*18'03 Jun'42Stmt 80-1265	C. D. Howard	R. F. Trescott	J. W. Spencer	W. O. Fisher Geo. W. Arnhold, Sec.	25	8	7	360		400	145	167	5	76	7	Mtle.-Com. Bk. & Tr., St. L.; N. Stk. Yds. N., N. Stk. Yds., Ill.
Winigan 129 8 Sullivan O11	Citizens Bank ▲@*18'04 Jun'42Stmt 80-1266	Jas. Crist	S. M. Romine	J. W. Milhoan, Cash. and Sec.	Clyde C. Abbott	10	15	2	171		198	78	10		110		City N. Bk. & Tr., Kan. C.; N. Stk. Yds. N., N. Stk. Yds., Ill.
Winona 480 8 Shannon F17	Winona Savings Bank Jun'42Stmt 80-1267 ▲I*18'04	R. R. Rollins	M. L. Rollins	G. G. Rollins	Mabel Rollins, Sec.	10	20	4	324		358	242	36	4	71	5	1st N. and Mtle.-Com., St. L.; N. Stk. Yds. N., N. Stk. Yds., Ill.
Wright City 436 8 Warren H18	Farmers & Merchants Bank Jun'42Stmt 80-784 ▲*18'10	E. W. Diekroeger	Edward Gross	C. S. Ruge	F. R. Strathman Dorothy Wisbrock	18 (32	5	3	778		836	275	162	168	221	10	Chase N., N. Y.; Mtle.- Com. and Boatmen's N., St. L.; N. Stk. Yds. N., N. Stk. Yds., Ill.
Wyaconda 517 8 Clark B16	Peoples Bank ▲\$14 Jun'42Stmt 80-1482	M. Morgan, Ch. of Bd. and Pres.	P. O. Sansberry	D. C. Alderton	Elladell Pitman	20	4	4	140		168	66	62		35	5	N. Stk. Yds. N., N. Stk. Yds., Ill.



A Satisfactory
Correspondent

MISSISSIPPI VALLEY TRUST COMPANY
SAINT LOUIS

For Banks and
Bankers Everywhere



Number under Name of Bank is the Transit Number given to each bank in U. S. exclusively by The Rand-McNally Bankers' Directory, under the authority of The American Bankers Ass'n.

MONTANA

Non-Bank Towns with Nearest Banking Point (Indexed Acces.), Lawyers, Laws (indexed) in back of this volume. For Interest Rates, Holidays, etc., see Laws.

TOWN AND COUNTY. ▲County Seats. Entire State No. 9 F. R. D. Helena Br.	●Mem. A. B. A. §State Priv. †Mem. State B. Ass'n. [Estab. ◆Fed. Res. Depts: T-Trust B-Bond I-Indep. B. A. ©Savings ▲FDIC	PRESIDENT.	VICE-PRESIDENT.	CASHIER.	ASS'T CASHIER.	LIABILITIES. (In Thousands of Dollars)					RESOURCES.				PRINCIPAL CORRESPONDENTS.		
						Capital	Surplus	Und. Prof. and or Reserves	Deposits	Other Liabilities	Totals	Cash, Ex. & Due from Bks	U.S. Gov. Securities	Other Securities		Loans & Dis-counts	Other Resources
▲Anaconda 11,004 Deerlodge K6	Daly Bank & Trust Co. Jun'42Stmt ◆93-34 ▲B@T:1\$83	J. A. Sanderson	J. C. Harrington E. L. Kunkel	O. B. Silvey	H. P. Murphy T. J. Sillers	150	150	113	4,086	-----	4,499	891	1,945	589	1,026	48	Chase N., N. Y., Cont. Ill. N., Chi.; Northw. N., Minpls.; Un. Bk. & Tr., Helena; Wells Fargo Bk. & Tr. Co., Salt Lake C.; Seat. 1st N., Seat. 1st N. Bk. & Tr. Co., Minpls.; Un. Bk. & Tr. Co., Helena; Marquette N., Minpls.
▲Baker 1304 Fallon J25	Baker National Bank Jun'42Stmt ◆93-425 ▲@T:1\$17	Edw K. Keirle Ch. of Bd. and Pres.	L. Price, Jr.	P. O. Pearson	-----	41	3	3	417	-----	464	151	60	17	218	18	1st N. Bk. & Tr. Co., Minpls.; Un. Bk. & Tr. Co., Helena; Marquette N., Minpls.
" "	The Bank of Baker Jun'42Stmt 93-510 ▲I@T:1\$24	David Bickle	L. K. Hills	Rex Flint	M. A. Hansen	30	20	8	462	-----	520	111	16	35	344	14	Chase N., N. Y.; Cont. Ill. N. Bk. & Tr., Chi.; 1st N. Bk. & Tr., Helena; Northw. N. Bk. & Tr., Minpls.
Belgrade 618 Gallatin L10	Belgrade State Bank Jun'42Stmt 93-164 ▲@T:1\$02	Sam C. Allen	R. L. Lewis	R. L. Lewis	W. H. Krieg	10 Pf. 20	2	4	179	-----	215	72	19	18	98	8	1st N. Bk. & Tr. Co., Minpls.; 1st N. Bk. & Tr., Helena; Com'l N., Bozeman.
Belt 744 Cascade G11	Belt Valley Bank ▲B@T:1\$36 Jun'42Stmt ◆93-520	N. H. Nelson	L. C. Graybill	L. V. Jackson, V. P. and Cash.	N. H. Browning, Jr.	25	8	1	350	-----	384	118	66	55	140	5	1st N., Chi.; 1st N., Great Falls.
Big Sandy 596 Chouteau E18	Northern Montana State Bank Jun'42Stmt ◆93-169 ▲B@T:1\$10	Walter Brown	Helen J. Brown	E. N. Barrett	K. C. Marlow	15 Pf. 15	3	3	310	-----	346	223	2	49	48	24	Chase N., N. Y.; 1st N., Great F. and St. P.; 1st N. Bk. & Tr., Helena.
Bigtimber 1533 Sweet Grass L18	Citizens Bank & Trust Co. Jun'42Stmt ◆93-98 ▲I@T:1\$27	D. Olaborn	Charles McDonnell	Alva L. Lamb	E. L. Frang	100	30	5	1,156	-----	1,291	572	290	58	357	14	N. City, N. Y.; Cont. Ill. N. Bk. & Tr., Chi.; Un. Bk. & Tr. Co., Helena.
Billings 23,261 Yellowstone L16	*MIDLAND NATIONAL BANK Jun'42Stmt ◆93-38 ▲@T:1\$23	{ E. T. McCanna, Pres. and Tr. Off. *AFFILIATED WITH FIRST BAN	J. B. Arnold F. T. Merrill	A. R. Hammer M. A. Brown A. Tr. Off. K STOCK CORP	E. P. Frizelle F. S. Webb J. R. White ORATION	200	195	54	6,316	27	6,792	2,111	2,768	232	1,519	162	Gty. Tr., N. Y.; Cont. Ill. N., Chi.; 1st N., Minpls.; 1st N. St. P. and Den.; U. S. N., Oma.; Seat. 1st N., Seat.; Crocker 1st N., San F.
" "	*Montana National Bank Jun'42Stmt ◆93-46 ▲@T:1\$12	A. H. Marble	A. R. McDermott F. W. Marble	F. N. Sauer, Cash. and Tr. Off.	J. E. Vogel H. E. Kinsley, A. C. and A. Tr. Off.	150	87	106	3,672	-----	4,015	1,961	596	125	1,333	-----	Chase N., N. Y.; 1st N., Chi.; Northw. N. Bk. & Tr., Minpls.; Stk. Yds. N., Oma.
" "	*Security Trust & Savings Bank Jun'42Stmt ◆93-41 ▲I@T:1\$16	O. M. Jorgenson, Ch. of Bd., Pres. and Tr. Off.	R. M. Waters, V. P. and Sec.	H. L. White, Cash. and A. Sec.	D. S. Anderson H. D. Todd, A. C. and A. Tr. Off.	100	160	159	4,728	-----	5,147	2,527	700	250	1,645	25	Chase N. and N. City, N. Y.; City N., Chi.; 1st N., Oma.; Bk. of Am., San F.; 1st N., Helena.
" "	Billings Clearing House (Members indicated by a *)	R. M. Waters	J. E. Vogel	A. F. Engle, Sec. and Tr.	-----	(See page 274 Total 150)	274	-275	276	f or Num States, 1	ber of etc.) 3,793	Nation al, Stat e and Private Banks, 993	1,887	141	550	222	Cent. Han. Bk. & Tr., N. Y.; 1st N., Chi. and St. P.; 1st N. Bk. & Tr., Minpls.
Bozeman 8665 Gallatin M10	COMMERCIAL NATIONAL BANK Jun'42Stmt ◆93-58 ▲@T:1\$92	{ CHAS. VANDENHOOK Ch. of Bd., Pres. and Tr. Off. *AFFILIATED WITH FIRST B	D. R. Green, V. P. and A. Tr. Off.	R. H. Elliott, Cash. and A. Tr. Off.	O. A. Lynn CHAS. H. BELL	60 Pf. 40	24	17	964	-----	1,105	511	169	139	233	53	Gty. Tr., N. Y.; Cont. Ill. N. Bk. & Tr., Chi.; 1st N. Bk. & Tr., Helena; Northw. N., Minpls.
" "	GALLATIN TRUST & SAVINGS BANK Jun'42Stmt ◆93-59 ▲I@T:1\$04	Brooke Hartman, Pres. and Tr. Off.	H. B. McCay	E. S. Edsall	L. C. Bergen, A. C. and A. Tr. Off.	100	50	30	1,053	-----	1,233	429	225	4	555	20	N. City, N. Y.; Northw. N., Minpls.; Un. Bk. & Tr. Co., Helena.
" "	SECURITY BANK & TRUST CO. Jun'42Stmt ◆93-61 ▲I@T:1\$19	{ A. G. BERTHOT Organized 1919. SEND US YOUR BUSINESS.	NIC AAKJER	J. D. STREET	H. C. GOSSACK	100	50	30	1,053	-----	1,233	429	225	4	555	20	N. City, N. Y.; Northw. N., Minpls.; Un. Bk. & Tr. Co., Helena.
Bridger 783 Carbon N15	Bank of Bridger Jun'42Stmt 93-354	J. W. Jones	C. C. Pierce	O. C. Campbell, Cash. and Sec.	Faye Brown	25 Pf. 5	3	-----	291	-----	324	173	-----	-----	137	14	Northw. N., Minpls.; Midland N., Billings; Un. Bk. & Tr., Helena.
Broadus 240 Powder River M22	Powder River County Bank Jun'42Stmt ◆93-481 ▲I@T:1\$19	E. Lee Wilson, Ch. of Bd. and Pres.	G. W. Taylor	A. W. Heidel	Florence Hubbard	25	20	12	485	2	544	164	23	76	271	10	1st N. Bk. & Tr. Co., Minpls. and Helena; Live Stk. N., Oma.; 1st N., Miles City.
Browning 1825 Glacier D6	First National Bank Jun'42Stmt ◆93-374 ▲I@T:1\$16	J. L. Sherburne	F. P. Sherburne	F. R. Getty, V. P. and Cash.	W. E. Burnison	25	25	1	518	-----	569	241	31	2	286	9	1st N., St. P.; Mont. Bk. & Tr., Great Falls; Conrad N. Bk., Kalispell; Stk. Yds. N., Oma.

The attorneys listed in

**RAND MCNALLY LIST OF
BANK RECOMMENDED
ATTORNEYS**

are

Competent

Efficient

Prompt

Satisfactory

Bank Recommended



LISTED IN A SPECIALLY BOUND BOOK.
A COPY IS SENT TO EACH SUBSCRIBER TO
RAND MCNALLY BANKERS DIRECTORY
without charge—and to forwarders on request.

RAND MCNALLY & COMPANY
CHICAGO

Approved

BY THE SPECIAL LAW LIST COMMITTEE OF THE
AMERICAN BAR ASSOCIATION

MONT.

MONTANA
 Capital — Helena
 COUNTIES
 and
 COUNTY SEATS

County	Index	Co. Seat
Beaverhead	M 6	Dillon
Big Horn	M 18	Hardin
Blaine	D 15	Chinook
Broadwater	J 9	Townsend
Carbon	N 14	Red Lodge
Carter	L 24	Ekalaka
Cascade	H 9	Great Falls
Chouteau	F 11	Fort Benton
Custer	J 22	Miles City
Daniels	C 21	Scobey
Dawson	G 23	Glendive
Deer Lodge	K 6	Anaconda
Fallon	J 24	Baker
Fergus	H 14	Lewistown
Flathead	D 4	Kalispell
Gallatin	M 10	Bozeman
Garfield	G 18	Jordan
Glacier	C 6	Cut Bank
Golden Valley	J 14	Ryegate
Granite	J 5	Philipsburg
Hill	D 12	Havre
Jefferson	K 8	Boulder
Judith Basin	H 12	Stanford
Lake	F 4	Polson
Lewis and Clark	H 8	Helena
Liberty	D 11	Chester
Lincoln	C 2	Libby
McCone	F 21	Circle
Madison	N 8	Virginia City
Meagher	J 11	White Sulphur Springs
Mineral	H 2	Superior
Missoula	H 4	Missoula
Musselshell	J 16	Roundup
Park	M 11	Livingston
Petroleum	H 16	Winnett
Phillips	E 17	Malta
Pondera	E 8	Conrad
Powder River	M 22	Broadus
Powell	H 6	Deer Lodge
Prairie	H 22	Terry
Ravalli	K 4	Hamilton
Richland	F 24	Sidney
Roosevelt	D 22	Wolf Point
Rosebud	I 19	Forsyth
Sanders	F 2	Thompson Falls
Sheridan	C 23	Plentywood
Silverbow	L 7	Butte
Stillwater	M 14	Columbus
Sweet Grass	L 13	Big Timber
Teton	F 8	Choteau
Toole	C 9	Shelby
Treasure	J 18	Hysham
Valley	E 20	Glasgow
Wheatland	J 13	Harlowton
Wibaux	H 25	Wibaux
Yellowstone	K 16	Billings



Personal Copies . . .

of the BANKERS MONTHLY go to the National Bank and Trust Company of Norwich, N. Y. every month to keep all of its officers and directors up-to-date on current practical banking methods and policies.

BANKERS MONTHLY is the only magazine published today that will bring alert bankers what they want to know about practical developments in banking.

It costs but little to provide all of your officers, directors and employees with personal subscriptions to this unusual journal. Write for our attractive group rates.

BANKERS MONTHLY

New York

Chicago

Number under Name of Bank is the Transit Number given to each bank in U. S. exclusively by The Rand-McNally Bankers' Directory, under the authority of The American Bankers Ass'n.

MONTANA—Continued

Non-Bank Towns with Nearest Banking Point (Indexed Acces.), Lawyers, Laws (indexed) in back of this volume. For Interest Rates, Holidays, etc., see Laws.

TOWN AND COUNTY. County Seats. Entire State No. 9 F. R. D. Helena Br.	Mem. A. B. A. \$State †Priv. †Mem. State B. Ass'n. [Etab. ◆Fed. Res. Depts. T-Trust B-Bond I-Indep. B. A. ©Savings ▲FDIC	PRESIDENT.	VICE-PRESIDENT.	CASHIER.	ASS'T CASHIER.	LIABILITIES. (In Thousands of Dollars)					RESOURCES.					PRINCIPAL CORRESPONDENTS.		
						Capital	Surplus	Und.Prof. and or Reserves	Deposits	Other Liabilities	Totals	Cash, Ex. & Due from Bks	U.S. Gov. Securities	Other Securities	Loans & Discounts		Other Resources	
Butte 37,081 Silver Bow K7	FIRST NATIONAL BANK Jun'42Stmt ◆93-2 ▲I◎†:77	ANDREW J. DAVIS, Jr.	GEORGE U. HILL	J. F. LOWNEY	J. G. DEGMAN F. H. WESTER I. H. BOLITRO	300	450	547	11,515		12,312	8,286	2,456	1,580	490		Bk. of N. Y. and Chase N. Y.; 1st N. Y.; 1st N. Y.; Chl.; Bk. of Cal. N. A. and Crocker 1st N. Y.; Northw. N. Y.; Minpls.; 1st N. Y.; St. P.; 1st N. Y. and Merch. N. Y.; Bos.; Secur.-1st N. Y.; Los A.; N. Bk. Com., Seat.; Bk. of Cal. N. A.; Port.; Seat. 1st N. Y.; Spok.; Colorado N. Den.	
" " "	METALS BANK & TRUST COMPANY Jun'42Stmt ◆93-3 ▲I◎†:82	J. E. WOODARD	J. T. FINLEN R. W. PLACE	J. J. BURKE	G. D. PIATT WILBUR ROWE	600	400	287	14,746		16,033	4,694	7,933	892	2,415	99	Chase N. Y.; Gty. Tr. and N. City N. Y.; Cont. Ill. N. Bk. & Tr. Chl.; Wells Fargo Bk. & Un. Tr. San F.; 1st N. Y.; Minpls.; 1st N. Y.; St. P.; Bk. of Am. N. Tr. & Sav., L. A.	
" " "	MINERS NATIONAL BANK Jun'42Stmt ◆93-7 ▲I◎†:35	A. J. Lochrie, Pres. and Tr. Off.	W. A. Kemper	T. J. Fenlon, Cash., Tr. and A. Tr. Off.	H. A. Kenck, A. C., A. Tr. and A. Tr. Off.	100	30	38	1,622		1,790	898	309	175	345	63	Cent. Han. Bk. & Tr., N. Y.; 1st N. Y.; Chl.; Crocker 1st N. Y.; San F.	
Cascade 419 Cascade H9	Stockmens Bank ▲I◎†:09 Jun'42Stmt ◆93-248	M. M. Moore	H. Mattson	C. S. Moore		25	16	6	297		344	134	67	57	80	6	Un. Bk. & Tr. Co., Helena; Mont. Bk. & Tr. Co., Great Falls.	
Chinook 2051 Blaine D14	Farmers National Bank in Chinook ◆93-107 ▲I◎†:33 Jun'42Stmt	C. D. Miller	H. B. Brooks	P. B. McClintock	L. C. Stevens	50	12	8	872		942	278	432	56	172	4	Un. Bk. & Tr., Helena; Northw. N. Bk. & Tr., and 1st N. Bk. & Tr., Minpls.; Den. N. Den.	
" " "	First State Bank ▲I◎†:16 Jun'42Stmt 93-387	Walter Brown	R. L. Ross	R. L. Samson		30	15	9	543		597	335	71	8	181	2	1st N. Y.; St. P.; Un. Bk. & Tr., Helena; Marquette N., Minpls.	
Choteau 1181 Teton F8	Citizens State Bank Jun'42Stmt ◆93-117 ▲I◎†:09	P. H. Crossen, Sr.	C. D. McDonald	F. C. Barribal, V. P. and Cash.	Robert Gronberg	30	50	7	841		928	556	164	24	180	4	Cont. Ill. N. Bk. & Tr., Chl.; Northw. N. Y.; Minpls.; Mont. Bk. & Tr., Great F.; Am. N. Y.; St. P.	
Circle 685 McCone G22 Columbia Falls 637 Flathead D4	First National Bank Jun'42Stmt ◆93-341 ▲I◎†:17 Bank of Columbia Falls, Inc. Jun'42Stmt 93-180 ▲†:22	A. W. Eynon	Eddie Borge	M. Lehman	Vernon Harms	45	5	1	499		550	81	95	112	252	10	1st N. Y.; St. P.; Un. Bk. & Tr. Co., Helena.	
Columbus 962 Stillwater M14	Yellowstone Bank Jun'42Stmt ◆93-219 ▲I◎†:07	J. A. Lamb, Ch. of Bd. and Pres.	J. C. Farr	Geo. D. Watt		30	4	4	155		193	90	50	18	31	4	Bk. of N. Y., N. Y.; 1st N. Y.; St. P. and Helena; Old N. Bk., Spok.	
Conrad 1471 Pondera E9	Yellowstone Bank Jun'42Stmt ◆93-219 ▲I◎†:07	B. M. Harris, Ch. of Bd. and Pres.	J. W. Corwin, B. Meyer Harris, V. P. and Sec.	L. J. Wallace, Cash. and A. Sec.	I. M. Black R. L. Duba	50	30	4	1,187		1,271	580	136	139	399	17	Chase N. Y.; 1st N. Y.; Bk. & Tr., Minpls.; Un. Bk. & Tr., Helena; Midland N., Billings.	
Culbertson 585 Roosevelt D24	Farmers State Bank Jun'42Stmt 93-457 ▲I◎†:17	J. F. Kumpf, Ch. of Bd., Pres. and Mgr.		A. H. Perry	L. W. Baker	50	25	26	1,166	2	1,269	655	258	142	201	13	City N. Y., Chl.; Mont. Bk. & Tr. Co., Great Falls; Northw. N. Bk. & Tr. Co., Minpls.; Un. Bk. & Tr., Helena.	
Cut Bank 2509 Glacier O8	Culbertson State Bank Jun'42Stmt 93-513 ▲I◎†:26	C. L. Schnitzler	S. B. Wallander T. L. Ryerson	J. E. Peterson	Hans Smith	Pf. 37		8	12	417		487	170	75	5	228	9	1st N. Y. and Northw. N. Bk. & Tr., Minpls.; 1st N. Y. and Un. Bk. & Tr., Helena.
Deer Lodge 3278 Powell J7	Bank of Glacier County Jun'42Stmt 93-519 ▲I◎†:35	C. F. Eastabrooks	E. C. Clapper	Donald Rice		30	19	7	873	5	934	523	99	36	267	9	1st N. Y., St. P. and Great Falls; Northw. N. Y.; Minpls.; Un. Bk. & Tr., Helena.	
Denton 406 Fergus G18	Deer Lodge Bank & Trust Co. Jun'42Stmt ◆93-502 ▲I◎†:21	Peter Pauly	S. J. Pauly	J. M. Dietrich, Cash. and Sec.	T. C. Laughlin, H. J. Hukill, A. C. and A. Sec.	100	100	75	2,410		2,685	1,030	719	244	618	74	Gty. Tr., N. Y.; Cont. Ill. N. Bk. & Tr., Chl.; Northw. N. Y.; Minpls.; 1st N. Y.; Bk. & Tr., Helena.	
Dillon 3014 Beaverhead N7	Farmers State Bank Jun'42Stmt ◆93-515 ▲I◎†:29	A. C. Edwards, Ch. of Bd. and Pres.	J. H. Koch, V. P. and Sec.	Wm. B. Edwards	Dorothy Strouf	25	26	4	356		411	268	10	15	117	1	1st N. Y., Great Falls; Marquette N., Minpls.	
" " "	FIRST NATIONAL BANK Jun'42Stmt ◆93-85 ▲I◎†:84	W. W. HAWKINS	J. A. SANDERSON	J. W. REES	A. M. JONES J. G. BERRY	100	82	58	1,508	7	1,755	285	618	283	534	35	Chase N. Y.; Cont. Ill. N. Y.; Chl.; Northw. N. Y.; Minpls.; 1st N. Y.; Bos.; Bk. of Am. N. Tr. & Sav., Los A.; Wells Fargo Bk. & Un. Tr., San F.	
" " "	State Bank & Trust Co. Jun'42Stmt 93-86 ▲I◎†:99	R. M. Barrett	Sam Wilkinson	R. M. Stone	G. M. Adams	100	50	98	2,214		2,462	988	224	60	1,175	15	Cent. Han. Bk. & Tr. Co., N. Y.; 1st N. Y.; St. P.; 1st N. Y.; Butte; 1st N. Bk. & Tr. Co., Helena.	

Number under Name of Bank is the Transit Number given to each bank in U. S. exclusively by The Rand-McNally Bankers' Directory, under the authority of The American Bankers Ass'n.

MONTANA—Continued

Non-Bank Towns with Nearest Banking Point (Indexed Acces.), Lawyers, Laws (indexed) in back of this volume. For Interest Rates, Holidays, etc., see Laws.

TOWN AND COUNTY. County Seats. Entire State No. 9 F.R.D., Helena Br.	Mem. A.B.A. \$State †Priv. †Mem. State B. Ass'n. [Estab. ♦Fed. Res. Depts. T-Trust B-Bond T-Indep. B.A. ©Savings ▲FDIC	PRESIDENT.	VICE-PRESIDENT.	CASHIER.	ASS'T CASHIER.	LIABILITIES. (In Thousands of Dollars)					RESOURCES.					PRINCIPAL CORRESPONDENTS.	
						Capital	Surplus	Und.Prof. and or Reserves	Deposits	Other Liabilities	Totals	Cash, Ex. & Due from Bks	U.S. Gov. Securities	Other Securities	Loans & Dis-counts		Other Re-sources
Edgar 157 Carbon M15	Edgar State Bank - ▲@:15'16 Jun'42Stmt 93-311	J. I. O'Donnell	Mary O'Donnell	A. E. O'Donnell		30		2	83		115	57	5	1	48	4	Mid. N. and Secur. Tr. & Sav., Billings; Northw. N. Bk. & Tr., Minpls.
Ekalaka 719 Carter K24	First National Bank Jun'42Stmt ♦93-487 ▲@:1'19	S. J. Emswiler	Geo. A. Hobbs	H. B. Albert		25	17	4	316		362	124	26	28	178	6	Cont. Ill. N. Bk. & Tr., Chi.; 1st N., St. P.; Mont. N., Billings.
Fairfield 800 Teton F9	First National Bank Jun'42Stmt ♦93-477 ▲IB@:1'19	J. E. Young, Ch. of Bd. and Pres.	H. L. Halladay	W. L. Olson	N. E. Young	25	7	3	270		305	101	83	2	117	2	Cent. Han. Bk. & Tr. Co., N. Y.; 1st N., Gt. Falls.
Fairview 901 Richland E25	Fairview Bank.....▲@:15'41 Jun'42Stmt 93-522	Duncan Noyes	John S. Alling Edd Nelson	Leo J. Lukanitsch, Cash. and Sec.	H. G. Rostomily	25	5	1	140		171	79	65		24	3	1st N. and Northw. N. Bk. & Tr. Co., Minpls.; Un. Bk. & Tr., Helena.
Flaxville 250 Daniels O22	Daniels County State Bank Jun'42Stmt 93-339 ▲B@:15'14	J. J. Goehring	C. E. Fjeld	J. F. Goehring		25			256		281	206		19	53	3	1st N. Bk. & Tr., Minpls. & Helena; 1st N., St. P.
Forsyth 1696 Rosebud K20	FORSYTH STATE BANK Jun'42Stmt 93-327 ▲@:15'17	A. P. WEBB	GENE WOODS	DAN TRAUB		25	25	25	845		920	304	340	29	235	12	1st N., St. P.; 1st N. Bk. & Tr. Co., Minpls. and Helena; Midland N., Billings.
Fort Benton 1227 Chouteau F12	CHOUTEAU COUNTY BANK Jun'42Stmt 93-379 ▲B@:15'16	W. P. SULLIVAN, Ch. of Bd. and Pres.	R. M. LOCKWOOD	E. A. HOLM		40	20	12	742	4	818	151	447	52	148	20	Chase N., N. Y.; 1st N. Bk. & Tr. Co., Minpls. and Helena; 1st N., Gt. Falls and St. P.
Froid 441 Roosevelt D24	First State Bank -▲I@:15'11 Jun'42Stmt 93-194	G. L. Schnitzler, Ch. of Bd. and Pres.	S. B. Wallander	Oscar Svendsen	Helen M. Scott	20 (20 Cap. Notes)	5	12	449		506	190	28	34	244	10	1st N. Bk. & Tr., Minpls.; Un. Bk. & Tr., Helena.
Fromberg 533 Carbon M15	Clarks Fork Valley Bank Jun'42Stmt ♦93-195 ▲@:15'08	T. J. Benson	T. L. Ryerson J. H. O'Connor	Geo. W. Graff		25	8	5	288		326	168	4	1	151	2	Secur. Tr. & Sav. and Midland N., Billings.
Geraldine 262 Chouteau F13	First National Bank ▲I:15 Jun'42Stmt ♦93-298	J. L. Shellman	W. W. Carley	W. W. Carley	H. M. Magnuson	25	6	3	231		265	135	58	10	57	5	1st N. Bk. & Tr., Minpls.; 1st N., Great Falls.
Glasgow 3799 Valley E19	Farmers-Stockgrowers Bank Jun'42Stmt ♦93-399 ▲:15'17	Walter Brown, Ch. of Bd. and Pres.	J. E. Brown C. H. Brocksomith	M. E. Sektnan, Cash. and Sec.		35	20	7	624		686	380	187	15	86	18	Cont. Ill. N. Bk. & Tr. Co., Chi.; 1st N., Great Falls and St. P.
" " "	FIRST NATIONAL BANK Jun'42Stmt ♦93-95 ▲I:15'01	John M. Lewis, Ch. of Bd. and Pres.	R. M. Lewis	A. B. Friedlund, Cash. and Sec.	J. C. Baker	50	50	13	884		997	640	221	51	35	50	Cent. Han. Bk. & Tr. Co., N. Y.; Cont. Ill. N. Bk. & Tr. Co., Chi.; 1st N., St. P.; 1st N. Bk. & Tr. Co., Minpls.
Glendive 4524 Dawson H24	Exchange State Bank Jun'42Stmt 93-79 ▲@:15'01	E. S. Herrick	G. R. Lowe C. A. Banker	H. N. Dion	W. F. Dion	Pf. 35 15	10	10	732		802	459	108	5	214	16	Cent. Han. Bk. & Tr. Co., N. Y.; Cont. Ill. N. Bk. & Tr. Co., Chi.; 1st N., St. P.
" " "	FIRST NATIONAL BANK Jun'42Stmt ♦93-80 ▲I@:15'04	M. J. Hughes C. A. Thurston, Ch.	D. J. O'Neill P. L. Hagan	G. P. Drowley		50	50	22	850		972	561	252	3	138	18	Chase N., N. Y.; Drov. N., Chi.; 1st N., St. P. and Minpls.; 1st N. Bk. & Tr., Helena.
" " "	MERCHANTS NATIONAL BANK -♦93-78 ▲@:15'83 Jun'42Stmt	R. H. Watson	N. H. Buttelman W. R. Worthington	A. C. Schrupf	M. Houck	60	39	4	741		844	404	287	102	29	22	Chase N., N. Y.; Cont. Ill. N. Bk. & Tr. Co., Chi.; Northw. N. Bk. & Tr., Minpls.; 1st N., St. P.
Great Falls 29,928 Cascade G10	*FIRST NATIONAL BANK Jun'42Stmt ♦93-15 ▲B@:15'86	E. O. JENKINS, Pres. and Tr. Of.	E. F. GALT	L. F. CURRY	A. R. MOORE, A. G. and A. Tr. Of. G. R. STRAITON G. W. TEEL I. M. MONSOS	600	204	191	11,273	40	12,308	3,262	5,898	526	2,273	349	Chase N. and N. City, N. Y.; 1st N., Live Stk. N., and Drov. N., Chi.; 1st N., St. P. and Minpls.; Crocker-1st N. and W. F. Bk. & Un. Tr., San F.; Bk. of Calif., N. A. and Peo. N., Seattle; City N., Duluth.
" " "	*GREAT FALLS NATIONAL BANK Jun'42Stmt ♦93-17 ▲@:15'91	LEE M. FORD, Pres. and Tr. Of. I. W. CHURCH, Ch. of Bd.	D. J. DUNDAS, V.P. and Tr. Of.	R. R. WILLIAMS	L. J. ROBIN F. E. BOWER S. L. DIAMOND E. E. WITHEE	200	109	56	4,775	29	5,169	1,448	1,027	390	2,004	300	Gty. Tr. Co., N. Y.; Cont. Ill. N. Bk. & Tr. Co., Chi.; Northw. N., Minpls.; Bk. of Am. N. Tr. & Sav. Assn., San F.
" " "	*MONTANA BANK & TRUST CO. Jun'42Stmt ♦93-518 ▲I@:15'33	G. J. THRONSON, Pres. and Tr. Of.	L. R. FOUSEK, V. P. and A. Tr. Of. J. G. CAMERON D. CAREFUL AT	G. O. HUSTON	R. M. HARDAWAY	100	175	13	3,144		3,432	1,324	699	130	1,213	66	N. City, N. Y.; 1st N., Chi.; Am. N., St. P.; N. Bk. Com., Seattle.
" " "	Great Falls Clearing House - (Members indicated by a *)	E. F. Galt	L. J. Robin	R. M. Hardaway, Sec. and Tr.		(See page 274 Total Deposits by Cities, States, etc.)						National, State and Private Banks,					

Number under Name of Bank is the Transit Number given to each bank in U. S. exclusively by The Rand-McNally Bankers' Directory, under the authority of The American Bankers Ass'n.

MONTANA—Continued

Non-Bank Towns with Nearest Banking Point (Indexed Acces.), Lawyers, Laws (Indexed) in back of this volume. For Interest Rates, Holidays, etc., see Laws.

TOWN AND COUNTY. County Seats. Entire State in No. 9 F. R. D. Helena Br.	Mem. A. B. A. \$State Priv. Mem. State B. Ass'n. [Estab. Fed. Res. Depts. T-Trust B-Bond I-Indep. B. A. Savings FDIC	PRESIDENT.	VICE-PRESIDENT.	CASHIER.	ASS'T CASHIER.	LIABILITIES. (In Thousands of Dollars)					RESOURCES.					PRINCIPAL CORRESPONDENTS.	
						Capital	Surplus	Und. Prof. and or Reserves	Deposits	Other Liabilities	Totals	Cash. Ex. & Due from Bks	U.S. Gov. Securities	Other Securities	Loans & Discounts		Other Resources
Hamilton 2332 Ravalli J4	Citizens State Bank Jun'42Stmt 93-83 ▲I@*1\$'05	L. P. Parmenter	V. C. Hollingsworth, V. P. and Mgr. W. A. McElroy	A. L. Kleve, Cash. and Sec.	Ruth Wegner	30	30	4	694	-----	758	360	48	32	317	1	Gty. Tr., N. Y.; Cont. Ill. N. Bk. & Tr. Co., Chi.; Northw. N., Minpls.; Un. Bk. & Tr. Co., Helena.
" " "	Ravalli County Bank Jun'42Stmt 93-82 ▲I@*1\$'95	C. H. Raymond, Ch. of Bd. and Pres.	M. A. White, John G. Howe	C. H. James	-----	50 Deb. 50	-----	20	862	-----	982	358	75	104	426	19	Chase N., N. Y.; Cont. Ill. N. Bk. & Tr. Co., Chi.; 1st N., Missoula.
Hardin 1886 Big Horn L 18	Big Horn County Bank Jun'42Stmt 93-505 ▲I@*1\$'23	Richard E. Warren, W. E. Warren, Ch. of Bd.	F. M. Lipp	F. M. Lipp	Gracia Dillon	35	35	35	733	-----	838	371	93	85	258	31	1st N., Chi.; 1st N. Bk. & Tr. Co., Helena; Secur. Tr. & Sav. and Midland N., Billings; 1st N., Butte; Live Stk. N., Oma.
" " "	First National Bank - ▲*1\$'08 Jun'42Stmt ◆93-200	J. J. Ping	H. G. Wells, Cornelius Roush	O. E. Anderson	C. E. Bowman	50	17	20	632	-----	719	317	119	30	247	6	Mid. N., Billings; Northw. N. Bk. & Tr. Co., Minpls.; 1st N. Bk. & Tr., Helena.
Harlem 1166 Blaine D15	Security State Bank ▲I@*1\$'17 Jun'42Stmt 93-434	H. P. Thronson	K. O. Sattre	H. J. Lowe	Carl F. Thronson, Q. R. Ekegren	25	25	6	465	-----	521	207	100	33	174	7	1st N. Bk. & Tr. Co., Minpls.; 1st N., Great Falls; Un. Bk. & Tr. Co., Helena.
Harlowton 1547 Wheatland J13	Continental National Bank ◆93-108 ▲@*1\$'17 Jun'42Stmt	C. A. Johnson, G. D. Martin, Ch.	J. E. Foster, Henry Pump	B. M. Kratzer	N. O. Husband	50	50	18	777	-----	895	166	274	75	355	25	1st N., Chi.; Un. Bk. & Tr. Co., Helena; Northw. N. Bk. & Tr., Minpls.
Havre 6427 Hill D18	HILL COUNTY STATE BANK Jun'42Stmt 93-509 ▲@*1\$'24	O. R. RUBIE	R. M. LESLIE	E. W. LUCKETT	ELLEN R. LAMEY, B. P. GAGE	100	50	25	1,507	-----	1,682	570	459	58	540	55	Chase N., N. Y.; Un. Bk. & Tr. Co., Helena; Northw. N. Bk. & Tr. Co., Minpls.; Great Falls N. Bk., Gt. Falls; Stk. Yds. N., St. P.
" " "	MONTANA NATIONAL BANK Jun'42Stmt ◆93-455 ▲@*1\$'17	G. H. LEICK	WM. KENDIG, A. F. LAMEY	B. D. COLLIER	R. F. ACHEN	50	28	35	1,502	2	1,617	457	830	72	243	15	Chase N., N. Y.; 1st N. Bk. & Tr. Co., Minpls.; 1st N., St. P. and Gt. Falls.

HELENA—Reserve City

(Branch of Federal Reserve Bank, District No. 9)

(Lewis and Clark J 8) County Seat—Pop. 15,056

Mem. A. B. A. \$State Priv. Mem. State B. Ass'n. [Estab. Fed. Res. Depts. T-Trust B-Bond I-Indep. B. A. Savings FDIC	PRESIDENT.	VICE-PRESIDENT.	CASHIER.	ASS'T CASHIER.	LIABILITIES. (In Thousands of Dollars)					RESOURCES.					PRINCIPAL CORRESPONDENTS.		
					Capital	Surplus	Und. Prof. and or Reserves	Deposits	Other Liabilities	Totals	Cash. Ex. & Due from Bks	U.S. Gov. Securities	Other Securities	Loans & Discounts		Other Resources	
*Federal Reserve Bank of Minneapolis 93-26... ◆1\$'21 (Park and Edwards Sts.)	(Helena Branch, Federal Reserve Bank of Minneapolis, Minn.)				(For complete information see Page 26)												
*FIRST NATIONAL BANK & TRUST COMPANY Jun'42Stmt ◆93-28 ▲@T*1\$'31	FRED HEINECKE	WALTER BRUTSCH, V. P. and Tr. Off. JOHN E. TENGE, A. V. P.	L. S. HAZARD A. L. PARK, A. Tr. Off.	L. H. WEST G. E. STADLER W. H. SCHULKE	600	203	132	10,915	27	11,877	4,380	5,258	484	1,458	297	Chase N., N. Y.; 1st N., Chi.; 1st N., St. P.; 1st N. Bk. & Tr. Co., Minpls.	
*UNION BANK & TRUST CO. Jun'42Stmt ◆93-29 ▲@T*1\$'98	A. T. HIBBARD	FRANK BOGART H. C. SCHUYLER, V. P. and Tr. Off.	J. G. REITSCH, V. P. and Cash. J. H. DION, A. Tr. Off.	B. R. DRAPER G. E. MCGUINNESS JOHN CARLSON, JR. L. L. LEGGETT, Aud.	250	300	226	9,659	-----	10,435	4,672	3,114	585	1,968	96	Cent. Han. Bk. & Tr. Co., N. Y.; Cont. Ill. N. Bk. & Tr. Co., Chi.; Northw. N. Bk. & Tr. Co., Minpls.; 1st N., Bos.; Bk. of Am. N. Tr. & Sav. Assn., Los A.; Anglo-Cal. N., San F.; Seat-1st N., Seat.	
Helena Clearing House (Members indicated by a *)	R. E. Towle	A. T. Hibbard	C. J. Larson, Sec. and Mgr.	-----	(See pages 27-28 for details)											National, State and Private Banks.	

Number under Name of Bank is the Transit Number given to each bank in U. S. exclusively by The Rand-McNally Bankers' Directory, under the authority of The American Bankers Ass'n.

MONTANA—Continued

Non-Bank Towns with Nearest Banking Point (Indexed Acces.), Lawyers, Laws (indexed) in back of this volume. For Interest Rates, Holidays, etc., see Laws.

TOWN AND COUNTY. County Seats, Entire State in No. 9 F. R. D. Helena Br.	Mem. A. B. A. State Priv. Mem. State B. Ass'n. [Etab. Fed. Res. Depts. Trust B-Bond I-Indep. B. A. Savings FDIC	PRESIDENT.	VICE-PRESIDENT.	CASHIER.	ASS'T CASHIER.	LIABILITIES. (In Thousands of Dollars)					RESOURCES.					PRINCIPAL CORRESPONDENTS.	
						Capital	Surplus	Und. Prof. and or Reserves	Deposits	Other Liabilities	Totals	Cash. Ex. & Due from Bks	U. S. Gov. Securities	Other Securities	Loans & Discounts		Other Resources
Hinsdale 400 Valley D19	First National Bank ▲@*17 Jun'42Stmt ◆93-384	R. R. Black	George Hanson	R. E. Hillman		25	2	1	135		163	46	14	6	78	19	Un. Bk. & Tr., Helena; 1st N., St. P.
Hysham 392 Treasure K19	First National Bank in Hysham ---◆93-207 -▲B*10 Jun'42Stmt	J. B. Grierson	L. V. Jenkins	R. A. Sharp		25	25	19	326		395	197	76	22	83	17	Cent. Han. Bk. & Tr. Co., N. Y.; Cont. Ill. N. Bk. & Tr. Co., Chi.; Mid. N., Billings.
Judith Gap 212 Wheatland I 13	First National Bank Jun'42Stmt ◆93-381 ▲I@*16	C. R. Stone, Ch. of Bd. and Pres.	Mark R. Haynes	G. S. Haynes		25		4	80		109	49	2	1	52	5	Un. Bk. & Tr. Co., Helena.
Kallispell 8245 Flathead K4	CONRAD NATIONAL BANK Jun'42Stmt ◆93-48 ▲I@*92	J. G. EDMISTON	R. O. ROBBIN L. G. LE FEVRE	E. W. IVERSON	E. J. VAN DUZER O. ENGELBRETSSEN	150 Pf. 96	61	37	3,280		3,624	1,537	1,071	148	776	92	Chase N., N. Y.; Cont. Ill. N. Bk. & Tr. Co., Chi.; 1st N., Minpls.; Am. N., St. P.; Crocker 1st N., San F.; N. Bk. of Com., Seat.
" " " "	FIRST NATIONAL BANK Jun'42Stmt ◆93-47 ▲I@*91	F. M. BURKS	H. J. HUNT	M. J. DRISCOLL	MARIAN HEGRANES O. M. STRISSEL	100	20	53	1,739	5	1,917	461	711	232	480	33	Gty. Tr. Co., N. Y.; Un. Bk. & Tr. Co., Helena; Northw. N. Bk. & Tr. Co., Minpls.; Spok. & Eastern Tr. Co., Spok.
Laurel 2754 Yellowstone M15	Yellowstone Bank ◆93-514 ▲I@*26 Jun'42Stmt	B. M. Harris, Ch. of Bd. and Pres.	J. W. Corwin B. Meyer Harris, V. P. and Sec.	J. W. Fry	R. F. Stevens	50	20	14	920		1,004	372	152	134	334	12	Chase N., N. Y.; 1st N. Bk. & Tr., Minpls. and Helena; Secur. Tr. & Sav., Billings.
Lewistown 5874 Fergus H14	NATIONAL BANK OF LEWISTOWN Jun'42Stmt ◆93-73 ▲@*24	A. W. JOHNSON	HARRY E. LAY	R. S. BAKER		100	86	23	1,979	1	2,189	640	1,082	103	346	18	N. City, N. Y.; Cont. Ill. N. Bk. & Tr., Chi.; 1st N. Bk. & Tr., Minpls. and Helena; 1st N., St. P.; Metals Bk. & Tr., Butte.
" " " "	NORTHWESTERN BANK OF LEWISTOWN Jun'42Stmt 93-516 ▲B@*30	F. L. DISSLY, Ch. of Bd. and Pres.	ARNOLD A. STOLL	ARNOLD A. STOLL	R. L. DUSEK	50	11	12	754		827	218	283	78	225	23	Chase N., N. Y.; 1st N., Chi.; Northw. N. Bk. & Tr. Co., Minpls.; Un. Bk. & Tr. Co., Helena; Great Falls N., Great Falls.
Libby 1837 Lincoln D1	First State Bank ▲I@*13 Jun'42Stmt ◆93-285	J. F. Fennessy	R. W. Smithberger, Exec. V. P. and Sec.	O. R. Tone	A. T. Stuhreiter	25	13	34	771		843	371	239	19	210	4	N. City, N. Y.; Un. Bk. & Tr., Helena; Spok. & Eastern, Spok.; 1st N., Minpls.
Livingston 6642 Park M12	NATIONAL PARK BANK IN LIVINGSTON ---▲@*83 Jun'42Stmt ◆93-53	L. H. VAN DYCK	T. J. WEGENER	C. P. KELLY	W. S. DEWING	100	100	30	2,622	2	2,854	734	1,434	119	475	92	Chase N., N. Y.; 1st N., Chi. and St. P.; 1st N. Bk. & Tr. Co., Minpls.; Crocker 1st N., San F.
Malta 2215 Phillips D17	FIRST STATE BANK Jun'42Stmt 93-136 ▲@*03	F. W. HALL	R. G. MONROE	H. G. MEBUST	A. C. SNYDER	70	32	18	1,306		1,426	404	478	133	384	27	Cent. Han. Bk. & Tr. Co., N. Y.; Un. Bk. & Tr. Co., Helena; Northw. N., Minpls.; Great Falls N., Great Falls.
Manhattan 646 Gallatin L10	Manhattan State Bank Jun'42Stmt 93-213 ▲@*05	Geo. Verwolf	L. D. Moritz	L. D. Moritz	J. H. Gilbert	25	25	6	529	1	586	223	85		264	14	Un. Bk. & Tr. Co., Helena; Northw. N. Bk. & Tr., Minpls.
Martinsdale 200 Meagher J12	Stockmens Bank ---▲I*23 Jun'42Stmt 93-214	S. M. Holliday Nels Voldseth, Ch. of Bd.	Nels Voldseth H. J. Berg	Olaf A. Haugan		20 (5	7 Cap.	1 Notes)	192		225	71	67	6	72	9	Cont. Ill. N. Bk. & Tr. Co., Chi.; 1st N. Bk. & Tr. Co., Helena; Northwest N., Minpls.; Secur. Tr. & Sav., Billings.
Miles City 7313 Custer J22	FIRST NATL. BANK IN MILES CITY ---◆93-66 ---▲I@*82 Jun'42Stmt	CLAUDE M. JONES	H. F. LEE M. J. FLINN	A. G. MILLER	W. C. ANDERSON	100	100	20	2,618	13	2,851	884	905	185	809	68	Chase N., N. Y.; Cont. Ill. N. Bk. & Tr., Chi.; 1st N., St. P.; 1st N. Bk. & Tr., Minpls. and Helena; Peo. N., Seat.

Number under Name of Bank is the Transit Number given to each bank in U. S. exclusively by The Band-McNally Bankers' Directory, under the authority of The American Bankers Ass'n.

MONTANA—Continued

Non-Bank Towns with Nearest Banking Point (Indexed Acces.), Lawyers, Laws (indexed) in back of this volume. For Interest Rates, Holidays, etc., see Laws.

TOWN AND COUNTY. County Seats. Entire State in No. 9 F. R. D. Helena Br.	●Mem. A. B. A. \$State +Priv. †Mem. State B. Ass'n. [Etab. ◆Fed. Res. Depts.: T-Trust B-Bond I-Indep. B. A. ©Savings ▲FDIC	PRESIDENT.	VICE-PRESIDENT.	CASHIER.	ASS'T CASHIER.	LIABILITIES. (In Thousands of Dollars)					RESOURCES.				PRINCIPAL CORRESPONDENTS.		
						Capital	Surplus	Und.Prof. and or Reserves	Deposits	Other Liabilities	Totals	Cash, Ex. & Due from Bks	U.S. Gov. Securities	Other Securities		Loans & Discounts	Other Resources
●Missoula... 18,449 Missoula H5	FIRST NATIONAL BANK Jun'42Stmt ◆93-21 ▲I◎†'73	Theodore Jacobs, Ch. of Bd., Pres. and Tr. Off.		F. M. Elliott	R. H. Dick, A. C. and A. Tr. Off.	200	101	79	5,089		5,469	3,131	1,298	306	630	104	Chase N., N. Y.; 1st N., Chi.; Wells Fargo Bk. & Un. Tr. Co., San F.
" " "	WESTERN MONT. NATIONAL BANK ◆93-22 ▲◎†'89	W. L. MURPHY..... PAUL S. GILLESPIE- NEWELL GOUGH. E. J. STOWE..... <i>V. P. and Cash.</i>				200	102	106	5,198	5	5,611	1,672	2,737	391	782	29	Gty. Tr. Co., N. Y.; Cent. Ill. N. Bk. & Tr., Chi.; 1st N., St. P.; 1st N. Bk. & Tr. Co., Minpls.; 1st N., Seattle.
●Phillipsburg, 1304 Granite J5	Flint Creek Valley Bank Jun'42Stmt 93-521 ▲◎†\$'40	H. A. Featherman	J. D. Kennedy	B. G. Paige, Cash. and Sec.		25	5	2	437		469	281	23	18	145	2	Northw. N. Bk & Tr. Co., Minpls.; Un. Bk. & Tr. Co., Helena.
●Plains... 624 Sanders G3	First National Bank Jun'42Stmt ◆93-132 ▲I◎†'04	E. L. Johnson	R. A. Ruenauber	Jim Innes	C. G. Johnson	25	25	6	597		653	298	115	75	153	12	Chase N., N. Y.; Old N. Bk. & Un. Tr., Spok.; 1st N., St. P.
●Plentywood, 1574 Sheridan C24	Security State Bank Jun'42Stmt 93-259 ▲I◎†\$'12	Wm. Hass	Edna Nelson	R. O. Nelson	F. M. Willard	20 Pf. 10	8	11	510		559	353	32	71	96	7	Northw. N. Bk. & Tr. and 1st N. Bk. & Tr., Min- pls.; Un. Bk. & Tr., Helena.
●Polson... 2156 Lake F4	Security State Bank Jun'42Stmt 93-91 ▲◎†\$'10	J. A. Johnson	A. L. Graves	H. S. Hanson	Bernice Elkins	25 Pf. 7	20	14	836		902	462	151	127	162		1st N. Bk. & Tr., Minpls.; 1st N., Butte; Spok. & Eastern Tr., Spok.; Un. Bk. & Tr., Helena; 1st N., Missoula.
●Poplar... 1442 Roosevelt E23	TRADERS STATE BANK Jun'42Stmt 93-140 ▲I◎†\$'09	R. E. Patch	Frank Cusker	C. L. Smith	O. R. Hagen	35 Pf. 10	8	7	318		378	132	37	6	192	11	Cent. Han. Bk. & Tr. Co., N. Y.; Cont. Ill. N. Bk. & Tr., Chi.; 1st N. Bk. & Tr., Minpls.; 1st N. Bk. & Tr., Helena.
●Red Lodge... 2950 Carbon N14	Meyer & Chapman State Bank Jun'42Stmt 93-63 ▲I◎†\$'12	Alpha Chapman	F. H. Alden	W. H. Rellley	G. H. DeBourg	50	25	42	393	8	518	244	72	34	120	48	Chase N., N. Y.; 1st N., Chi.; Mid. N. and Secur. Tr. & Sav., Billings; Marquette N., Minpls.
" " "	United States National Bank Jun'42Stmt ◆93-65 ▲◎†'10	H. P. Cassidy	Wm. R. Larkin	Wm. R. Larkin	Joe Bailey	80	22	13	815		930	401	191	98	230	10	Cent. Han. Bk. & Tr., N. Y.; Mid. N., Billings.
●Reserve... 200 Sheridan C24	First National Bank... ▲†'17 Jun'42Stmt ◆93-424	W. H. Westergaard	Halvor Everson	Geo. N. Lund	Earl J. Summers Geo. H. Johnson	35	15	15	615		680	189	63	278	149	1	1st N. Bk. & Tr. Co., Minpls.; Un. Bk. & Tr. Co., Helena.
●Richey... 502 Dawson F23	First State Bank... ▲◎†\$'16 Jun'42Stmt ◆93-376	Paul J. Hagan	M. J. Hughes	R. P. Foley	Fred Gariopy	25	17	14	288		344	189	54	5	89	7	1st N., St. P. and Glen- dive; Northw. N. Bk. & Tr., Minpls.
●Roberts... 200 Carbon N14	Roberts State Bank... ▲†\$'18 Jun'42Stmt 93-313	Albert Budas	F. L. Clark	Albert Budas	Edwin Kansala E. G. Duncan	30 (7		11	220	Cap. Notes)	268	128	18	10	108	4	Northw. N. Bk. & Tr., Minpls.; Un. Bk. & Tr. Co., Helena; Secur. Tr. & Sav., Billings.
●Ronan... 1032 Lake G4	Ronan State Bank ◆93-147 ▲I◎†\$'10 Jun'42Stmt	L. E. Bunge, Ch. of Bd. and Pres.	H. E. Olsson	H. R. Resner	G. W. Leighton	25	25	30	756		836	352	47	131	297	9	Un. Bk. & Tr. Co., Hele- na; Western Mont. N. and 1st N., Missoula.; Seat-1st N., Spok.
●Roundup... 2644 Musselshell J15	Miners & Merchants Bank 93-507 ▲B◎†\$'23 Jun'42Stmt	D. J. Dundas	R. L. Sproul	H. H. School	G. A. Skoglund	35	18	13	802	5	873	246	248	140	228	11	N. City, N. Y.; Northw. N. Bk. & Tr., Minpls.; Un. Bk. & Tr., Helena; 1st N., Butte.
●Scobey... 1311 Daniels C22	Citizens State Bank 93-226 ▲◎†\$'16 Jun'42Stmt	T. W. Collinson, Ch. of Bd. and Pres.	A. B. Scarseth	P. B. Murphy	Joe Kolar	25 Pf. 15	20	5	507		572	205	47	12	301	7	Chase N., N. Y.; Northw. N. Bk. & Tr. Co., Minpls.; Un. Bk. & Tr. Co., Helena; 1st N., St. P.
●Shelby... 2538 Toole D9	First State Bank... ▲◎†\$'10 Jun'42Stmt 93-227	L. A. Christensen, Ch. of Bd. and Pres.	K. E. Christensen H. M. Kluth L. B. Rowe	Benj. Zell	Philip T. Teakles	25	30	8	930		993	422	159	21	387	4	Chase N., N. Y.; Northw. N. Bk. & Tr. Co., Minpls.; 1st N., Great Falls; Un. Bk. & Tr., Helena.
" " "	SUNBURST STATE BANK Jun'42Stmt 93-416 ▲◎†\$'17	J. H. ARONSON		DOUGLAS PARKER, V. P. and Cash.	G. A. CALLAN A. E. ANDERSON	25	25	14	883		947	502	149	48	243	5	Cont. Ill. N., Chi.; 1st N., St. P. and Great Falls; Spok. & Eastern Tr., Spok.; 1st N. Bk. & Tr. Co., Minpls.
		Twenty-five years of continuous service in Shelby and Toole County.															

Number under Name of Bank is the Transit Number given to each bank in U. S. exclusively by The Rand-McNally Bankers' Directory, under the authority of The American Bankers Ass'n.

MONTANA—Continued

Non-Bank Towns with Nearest Banking Point (Indexed Access.), Lawyers, Laws (Indexed) in back of this volume. For Interest Rates, Holidays, etc., see Laws.

TOWN AND COUNTY. County Seats. Entire State No. 9 F. R. D. Helena Br.	Mem. A. B. A. \$State Priv. Mem. State B. Ass'n. (Etab. Fed. Res. Depts.: T-Trust B-Bond I-Indep. B. A. Savings A FDIC	PRESIDENT.	VICE-PRESIDENT.	CASHIER.	ASS'T CASHIER.	LIABILITIES. (In Thousands of Dollars)					RESOURCES.					PRINCIPAL CORRESPONDENTS.
						Capital	Surplus	Und.Prof. and or Reserves	Deposits	Other Liabilities	Totals	Cash.B. & Due from Bks	U.S.Gov. Securities	Other Securities	Loans & Discounts	
Sheridan 597 Madison M8	BANK OF SHERIDAN Jun'42Stmt 93-228 ▲@:1\$'03	JOHN WILL. Ch. of Bd. and Pres. AFFILIATED WITH THE NORTHWEST BANK CORPORATION	W. H. FOSTER	JOHN WILL	GERTRUDE KISSINGER	25	5	6	326	362	92	109	24	126	11	1st N., Butte; Un. Bk. & Tr., Helena; Northw. N. Bk. & Tr., Minpls.
Sidney 2978 Richland F24	Richland National Bank Jun'42Stmt 93-511▲I@:1\$'25	Axel Nelson	Albert Lalonde	G. A. Hall	E. M. Foubert H. J. Nelson	50	30	24	1,023	1,127	683	66	16	336	26	Mid. N. Bk. & Tr. Co., Minpls.; Un. Bk. & Tr. Co., Helena; 1st N., Col. Springs.
" "	Sidney National Bank Jun'42Stmt 93-386 ▲@:1\$'16	J. A. Loken. Ch. of Bd. and Pres.	G. R. Magruder P. M. Anderson	O. L. Anderson		30	15	4	625	674	397	67	31	161	18	1st N. Bk. & Tr., Minpls.; Am. State, Williston, N. D.; Stk. Yds. N., So. St. P.; Secur. Tr. & Sav. and Mid. N., Billings.
Somers 800 Flathead E4	The State Bank of Somers Jun'42Stmt 93-229 ▲@:1\$'11	E. N. McDevitt, Ch. of Bd. and Pres.	S. E. Johns	Leland Tansel	Allan Milne	20	20	6	407	453	233	113	30	77	Chase N., N. Y.; 1st N., St. P.; Conrad N., Kalispell; Wells Fargo Bk. & Un. Tr., San F.	
Stanford 529 Judith Basin H12	Basin State Bank ▲I@:1\$'11 Jun'42Stmt 93-244	M. T. Thompson	N. B. Matthews	Geo. H. Goyins		25	13	23	630	691	294	80	106	205	6	Marquette N., Minpls.; Secur. Tr. & Sav., Billings.
Stevensville 703 Ravalli J4	First State Bank ▲@:1\$'09 Jun'42Stmt 93-231	R. B. Robinson, Ch. of Bd. and Pres.	D. C. Lockridge	Oscar E. Enebo	Carl Lybarger	31 Pf. 4	3	2	301	341	87	28	14	201	11	Chase N., N. Y.; West. Mont. N., Missoula; Seat-1st N., Spok.
Terry 1012 Prairie I22	State Bank of Terry Jun'42Stmt 93-234 ▲@:1\$'06	W. A. Brubaker	Walter G. Bartley Nels Udem	A. S. Brubaker, Cash. and Sec.		40	40	30	722	832	517	118	44	133	20	Chase N., N. Y.; Northw. N. Bk. & Tr., Minpls.; Un. Bk. & Tr., Helena.
Thompson Falls Sanders F2 736	First State Bank ▲I@:1\$'06 Jun'42Stmt 93-235	W. A. Barto, Ch. of Bd. and Pres.	J. W. Miller	Glenn H. Larson	P. B. Banister	25	13	6	324	368	175	14	36	140	3	Chase N., N. Y.; Seat-1st N., Spok.; Un. Bk. & Tr. Co., Helena; West. Mont. N., Missoula.
Townsend 1309 Broadwater J10	State Bank of Townsend Jun'42Stmt 93-110 ▲I@:1\$'09	J. P. Kearns	N. O. Bowman H. J. Doggett	J. W. Kearns		50	25	18	522	615	289	225	17	84	Cent. Han. Bk. & Tr., N. Y.; Cont. Ill. N. Bk. & Tr., Chi.; 1st N. Bk. & Tr., Helena.	
Troy 796 Lincoln O1	Kootenai Valley State Bank Jun'42Stmt 93-268 ▲I@:1\$'13	Clifford H. Clay	L. M. Angell Grace V. Clay	Earl B. Angell		25 (7 Cap. Notes)	3		143	178	60	67	13	37	1	Seat-1st N., Spok.
Twin Bridges 534 Madison M8	First National Bank Jun'42Stmt 93-418 ▲I@:1\$'17	A. R. Smith	Geo. H. Reid	C. M. Holbert	M. Sanders	29 Pf. 11	4	6	353	403	128	38	16	210	11	Un. Bk. & Tr. Co., Helena; Met. Bk. & Tr. Co. and 1st N., Butte.
Victor 350 Ravalli J4	Farmers State Bank Jun'42Stmt 93-239 ▲@:1\$'07	Henry St. John	H. F. Babbitt	H. O. Groff	H. H. Hoppe	25	20	19	573	637	290	63	49	232	3	1st N. and Western Mont. N., Missoula; Seat-1st N., Spok.
Whitefish 2602 Flathead D4	First National Bank Jun'42Stmt 93-240▲I@:1\$'07	O. H. Jennings	L. J. Sissel	P. O. Lilly, V. P. and Cash.	L. C. Larsen	40 Pf. 10	15	6	683	757	258	139	180	140	40	N. City, N. Y.; 1st N. and Conrad N., Kalispell.
Whitehall 818 Jefferson L8	Whitehall State Bank Jun'42Stmt 93-241 ▲I@:1\$'04	L. R. Packard	A. W. Robert	A. W. Robert	Marguerite Quinn	25	13	3	537	578	133	48	136	261	Cent. Han. Bk. & Tr., N. Y.; Un. Bk. & Tr., Helena; 1st N. and Met. Bk. & Tr. Co., Butte.	
White Sulphur Springs 858 Meagher J11	First National Bank ▲I@:1\$'85 Jun'42Stmt 93-138	John S. Coad, Ch. of Bd. and Pres.	R. W. Johnson, V. P. and Sec.	P. A. McIntosh	Gertrude McStravick	50	12	2	542	606	146	166	170	106	18	1st N., N. Y.; Cont. Ill. N. Bk. & Tr. Co., Chi.; Un. Bk. & Tr. and 1st N., Helena; 1st N., Butte.
Wibaux 625 Wibaux H25	First National Bank Jun'42Stmt 93-131 ▲I@:1\$'06	P. A. Fischer, Ch. of Bd. and Pres.	Geo. T. Hansen	W. P. Fischer	Robert Thrans	50	12	4	504	570	338	33	19	171	9	1st N., St. P.
Wolf Point 1960 Roosevelt E22	First State Bank ▲I@:1\$'13 Jun'42Stmt 93-270	F. E. Rathert	G. H. Flint	A. V. Appelgren	J. T. Brownlee	50 Pf. 18	25	12	995	1,100	512	112	25	434	17	N. City, N. Y.; Northw. N. Bk. & Tr., Minpls.; 1st N. Bk. & Tr., Helena.
Worden 250 Yellowstone K16	Farmers State Bank Jun'42Stmt 93-286▲I@:1\$'13	D. C. Richards, Ch. of Bd. and Pres.	Hans C. Hansen	Wm. Schenck		25	10	4	198	237	114	57	4	55	7	Mid. N. Bk. & Tr., Minpls.; Mid. N., Billings.
Wyola 125 Big Horn N18	Little Horn State Bank Jun'42Stmt 93-476 ▲I@:1\$'10	Albert J. Sheets, M. H. Tschirgi, Ch.	M. H. Tschirgi	Camille E. Garvey		25 Deb. 6	17	4	402	454	130	96	7	214	7	Bk. of Com., Sheridan, Wyo.; Secur. Tr. & Sav., Billings; Stk. Yds. N., So. Omaha.



OVERNIGHT COLLECTION AND TRANSIT SERVICE

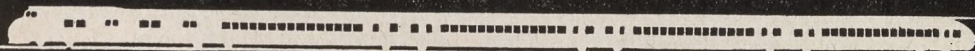

NEBR.

AIRMAIL- Coast to Coast
RAIL MAIL- Within 600 Miles

The Omaha National Bank is ideally located to provide unusually quick service on your collection and transit items.

Favorable evening departures of air and rail mail give overnight delivery to east and west coasts, as well as points on our northern and southern borders.

By virtue of these advantages The Omaha National Bank has developed speed and efficiency in handling items for correspondents. Your inquiries are invited.

The Omaha National Bank

Member, Federal Deposit Insurance Corporation

NEBRASKA
 Capital — Lincoln
 COUNTIES
 and
 COUNTY SEATS

County	Index	Co. Seat
Adams	N 17	Hastings
Antelope	G 18	Neligh
Arthur	I 8	Arthur
Banner	J 2	Harrisburg
Blaine	H 12	Brewster
Boone	I 18	Albion
Box Butte	G 4	Alliance
Boyd	E 16	Butte
Brown	G 13	Ainsworth
Buffalo	L 15	Kearney
Burt	H 22	Tekamah
Butler	K 20	David City
Cass	L 24	Plattsmouth
Cedar	F 20	Hartington
Chase	M 7	Imperial
Cherry	F 9	Valentine
Cheyenne	J 4	Sidney
Clay	N 18	Clay Center
Colfax	I 20	Schuyler
Cuming	H 21	Westpoint
Custer	J 13	Broken Bow
Dakota	G 22	Dakota City
Dawes	E 3	Chadron
Dawson	L 13	Lexington
Deuel	K 6	Chappell
Dixon	F 21	Ponca
Dodge	J 22	Fremont
Douglas	K 23	Omaha
Dundy	N 7	Benkelman
Fillmore	N 19	Geneva
Franklin	O 15	Franklin
Frontier	M 11	Stockville
Furnas	O 13	Beaver City
Gage	N 22	Beatrice
Garden	J 6	Oshkosh
Garfield	H 15	Burwell
Gosper	N 13	Elwood
Grant	H 8	Hyannis
Greeley	J 16	Greeley
Hall	L 16	Grand Island
Hamilton	L 18	Aurora
Harlan	N 14	Alma
Hayes	N 9	Hayes Center
Hitchcock	O 9	Trenton
Holt	G 15	O'Neill
Hooker	H 9	Mullen
Howard	K 16	St. Paul
Jefferson	O 20	Fairbury
Johnson	N 23	Tecumseh
Kearney	N 15	Minden
Keith	K 8	Ogallala
Keya Paha	E 13	Springview
Kimball	K 2	Kimball
Knox	F 18	Center
Lancaster	M 22	Lincoln
Lincoln	L 10	North Platte
Logan	J 11	Stapleton
Loup	H 14	Taylor
McPherson	J 9	Tryon
Madison	I 19	Madison
Merrick	K 18	Central City
Morrill	I 4	Bridgeport
Nance	J 18	Fullerton
Nemaha	N 24	Auburn
Nuckolls	O 18	Nelson
Otoe	M 23	Nebraska City
Pawnee	O 23	Pawnee City
Perkins	L 8	Grant
PHELPS	M 14	Holdrege
Pierce	G 19	Pierce
Platte	J 19	Columbus
Polk	K 19	Osceola
Redwillow	O 11	McCook
Richardson	O 25	Falls City
Rock	F 14	Bassett
Saline	N 20	Wilber
Sarpy	K 23	Papillion
Saunders	K 22	Wahoo
Scotts Bluff	H 2	Gering
Seward	J 20	Seward
Sheridan	F 6	Rushville
Sherman	K 15	Loup City
Sioux	E 2	Harrison
Stanton	H 20	Stanton
Thayer	O 19	Hebron
Thomas	H 11	Theford
Thurston	G 22	Pender
Valley	J 15	Ord
Washington	J 23	Blair
Wayne	G 20	Wayne
Webster	O 17	Red Cloud
Wheeler	H 16	Bartlett
York	L 19	York

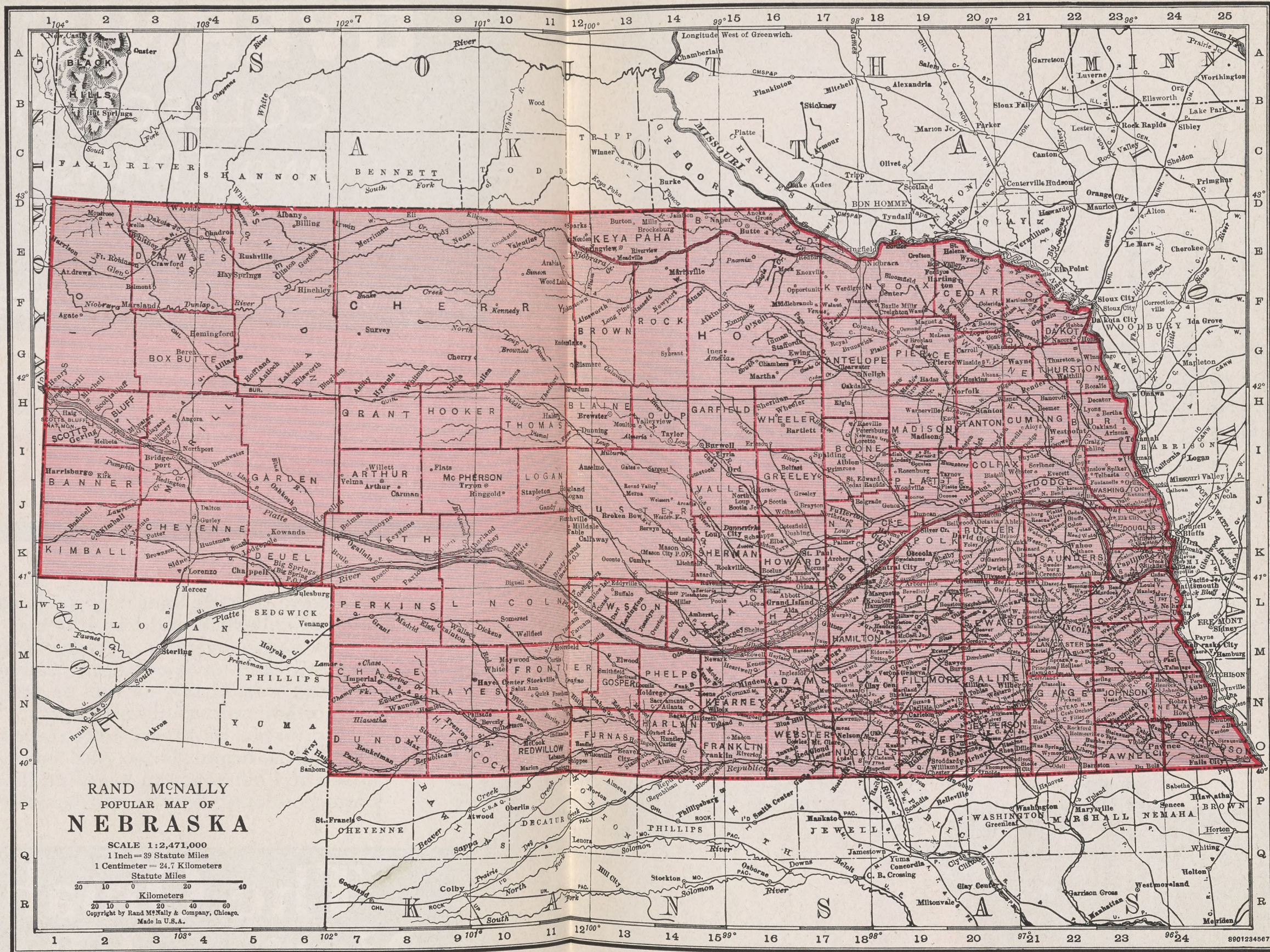

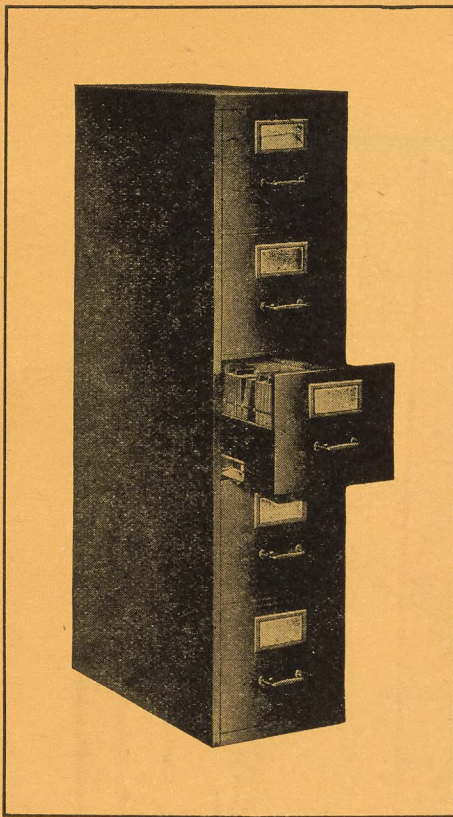

The Bankers Secretary

is a service maintained by Rand McNally Banking Publications for the use of its subscribers . . . This service is offered absolutely free of charge . . . It enables a bank to obtain complete buying information on any article of bank equipment, services or supplies.

Consult Our Catalog Files

Our catalog files are filled with valuable data which is at the disposal of banks. We are prepared to furnish complete buying information on any item a bank needs. Simply check the partial list below and write your needs to the Bankers

Secretary—she will help you solve your buying problems—saving you time, money and inconvenience. If the article you want is not listed, tell us what it is and we will supply the desired information.

Look for the Bankers Secretary service each month—in the Bankers Monthly—and the Buyers Guide edition in May and November

Do You Need Any of These Items?

- | | | | | | |
|--|---|--|--|------------------------------------|--------------------------------------|
| 1 ACCOUNTING MACHINES | 28 BURGLAR ALARMS | 58 COIN COUNTING MACHINES | 86 ERASERS | 117 LIGHTING SYSTEMS, FLUORESCENT | 148 SAVINGS CLUBS |
| 2 ACCRUAL ACCOUNTING AND AUDIT CONTROL | 29 CABINETS, STEEL | 59 COIN COUNTING AND PACKAGING MACHINES | 87 EXPANDING ENVELOPES | 118 LOOSE LEAF BINDERS | 149 SCHOOL SAVINGS SYSTEMS |
| 3 ADDING MACHINES | 30 CALCULATING MACHINE DESKS | 60 COIN ENVELOPES | 88 FILE BOXES | 119 MACHINE BOOKKEEPING FORMS | 150 SEALING WAX |
| 4 ADDING MACHINE ROLLS AND PAPER | 31 CALCULATING MACHINES | 61 COIN SORTING AND COUNTING MACHINES | 89 FILE FASTENERS | 120 MAPS | 151 SEALS |
| 5 ADDRESSING MACHINES | 32 CALENDARS | 62 COIN AND CURRENCY TRAYS | 90 FILE FOLDERS | 121 MATS | 152 SEALS, COIN BAG |
| 6 ADDRESSING MACHINE PLATES, STENCILS, ETC. | 33 CARBONIZED CHECKS AND FORMS | 63 COIN WRAPPERS | 91 FILE SIGNALS | 122 MONEY ORDERS | 153 SEALS, CORPORATION, NOTARY, ETC. |
| 7 ADHESIVES | 34 CARBON PAPER AND INKED RIBBONS | 64 COPYHOLDERS | 92 FILING CABINETS | 123 NIGHT DEPOSITORIES | 154 SHELIVING, STEEL |
| 8 ADVERTISING SPECIALTIES | 35 CASTERS, GLIDERS, FURNITURE LEG CUPS | 65 COUNTER CASH PROTECTORS | 93 FILING SYSTEMS | 124 NIGHT DEPOSITORY BAGS | 155 STAMP PADS |
| 9 AIR CONDITIONING EQUIPMENT | 36 CENTRAL FILES | 66 COUPON BOOKS | 94 FIRE ALARM SYSTEMS | 125 NUMBERING MACHINES | 156 STAPLING MACHINES AND STAPLES |
| 10 ALARMS, BANK VAULT | 37 CHAIRS, POSTURE | 67 COUPON ENVELOPES | 95 FORMS | 126 PAPER | 157 STENO NOTE BOOKS |
| 11 ARCHITECTS AND BUILDERS | 38 CHAIR PADS AND CUSHIONS | 68 CURRENCY BOXES | 96 FORMS, CONTINUOUS | 127 PAPER FASTENERS | 158 STENO NOTE BOOK HOLDERS |
| 12 AUTOGRAPHIC REGISTERS | 39 CHANGEABLE SIGNS | 69 CURRENCY ENVELOPES | 97 FORMS, ONE-TIME-CARBON | 128 PASS BOOKS | 159 STORAGE FILES |
| 13 BANDIT RESISTING ENCLOSURES AND ALARM SYSTEMS | 40 CHECK BOOK COVERS | 70 CURRENCY STRAPS | 98 FOUNTAIN PENS | 129 PAY ROLL ENVELOPES | 160 SUPPLIES, BANK AND OFFICE |
| 14 BANDIT RESISTING ENCLOSURES | 41 CHECK CANCELLING PERFORATORS | 71 DATERS, METAL AND RUBBER | 99 FURNITURE | 130 PENCIL SHARPENERS | 161 TEAR GAS |
| 15 BANK BUILDING FIXTURES | 42 CHECK CERTIFIERS | 72 DATING MACHINES AND STAMPS | 100 GLASS SIGNS | 131 PENCILS | 162 TELEPHONE INDEXES |
| 16 BANK DIRECTORIES | 43 CHECK ENDORSERS | 73 DAYLIGHT HOLD-UP PROTECTIVE EQUIPMENT | 101 GLOBES | 132 PENCILS, MECHANICAL | 163 TIME AND DELAYED TIME LOCKS |
| 17 BANKERS' NOTE CASES | 44 CHECK FILES | 74 DEPOSITORIES | 102 GUMMED TAPE | 133 PEN POINTS, STEEL | 164 TIME RECORDERS |
| 18 BANKING BY MAIL ENVELOPES | 45 CHECK PROTECTORS | 75 DEPOSIT TICKET FILES | 103 INDEX TABS | 134 PERSONAL LOAN SYSTEMS | 165 TIME STAMPS |
| 19 BANKING TEXTBOOKS | 46 CHECKS | 76 DESK FOUNTAIN PENS | 104 INK | 135 PHOTOGRAPHIC BANK SYSTEMS | 166 TRAVELERS CHECKS |
| 20 BINDERS, BOOKKEEPING AND LEDGER | 47 CHECK SIGNERS | 77 DESK ORGANIZERS | 105 INKS, DUPLICATING MACHINE | 136 PINS, BANK | 167 TYPE CLEANERS |
| 21 BINDERS, CHECK | 48 CHECK SORTING TRAYS | 78 DESK AND TYPEWRITER PADS | 106 INK IN POWDERED FORM | 137 PORTFOLIO, AND BRIEF CASES | 168 TYPEWRITERS |
| 22 BINDERS, STORAGE | 49 CHECK SORTERS | 79 CHRISTMAS SAVINGS | 107 INTEREST CALCULATORS | 138 PROOF MACHINES | 169 TYPEWRITER STANDS |
| 23 BLANK BOOKS | 50 CLIPS, PAPER | 80 CLIP PENS | 108 INTEREST COMPUTING MACHINES | 139 PUBLIC RELATIONS ADVERTISING | 170 VAULTS |
| 24 BLOTTERS, ADVERTISING | 51 CLIPS, PAPER | 81 DUPLICATORS | 109 INTER-OFFICE COMMUNICATING SYSTEMS | 140 PUNCHES, PAPER | 171 VAULT EQUIPMENT |
| 25 BOOKKEEPING EQUIPMENT | 52 COAT AND HAT RACKS | 82 DUPLICATING MACHINE SUPPLIES | 110 LAMPS, DESK | 141 REGISTERED MAIL ENVELOPES | 172 VAULT VENTILATORS |
| 26 BRIEF COVERS | 53 COIN BAGS | 83 ELECTRIC SIGNS | 111 LAMPS, ADDING, POSTING MACHINE | 142 RUBBER BANDS | 173 VENETIAN BLINDS |
| 27 BRONZE AND BRASS SIGNS | 54 COIN BOXES | 84 ENVELOPES | 112 LAMPS, FILING | 143 RUBBER STAMPS | 174 VISIBLE RECORDS |
| | 55 COIN CARDS | 85 ENVELOPE SEALERS | 113 LAMPS, FLUORESCENT | 144 SAFES, FIRE AND BURGLAR PROOF | 175 WARDROBE EQUIPMENT |
| | 56 COIN CHANGERS | | 114 LAMPS, STENOGRAPHERS | 145 SAFE DEPOSIT BOXES | 176 WASTE BASKETS |
| | 57 COIN CLOCKS | | 115 LAMPS, TELLER AND COUNTER | 146 SAFETY PAPER | 177 WATCHMAN REPORTING SYSTEM |
| | | | 116 LETTER TRAYS | 147 SAVINGS BANKS, HOME AND POCKET | 178 WINDOW AND LOBBY DISPLAYS |

Number under Name of Bank is the Transit Number given to each bank in U. S. exclusively by The Rand-McNally Bankers' Directory, under the authority of The American Bankers Ass'n.

NEBRASKA

Non-Bank Towns with Nearest Banking Point (Indexed Acces.), Lawyers, Laws (indexed) in back of this volume. For Interest Rates, Holidays, etc., see Laws.

TOWN AND COUNTY. County Seats. Entire State No.10 F. R. D. Omaha Br.	Mem. A. B. A. \$State & Priv. Mem. State B. Ass'n. [Etab. Fed. Res. Depts: T-Trust B-Bond I-Indep. B. A. ©Savings ▲FDIC	PRESIDENT.	VICE-PRESIDENT	CASHIER.	ASS'T CASHIER.	LIABILITIES. (In Thousands of Dollars)					RESOURCES.					PRINCIPAL CORRESPONDENTS.
						Capital	Surplus	Und. Prof. and or Reserves	Deposits	Other Liabilities	Totals	Cash. Ex. & Due from Bks	U.S. Gov. Securities	Other Securities	Loans & Discounts	
Adams, 516 Gage N22	Adams State Bank ▲@-18 Jun'42Stmt 76-1167	Henry Gramann, Sr., Ch. of Bd. and Pres.	F. H. Hennies	Henry Gramann, Jr.	P. M. Hefti	20	10	16	289	-----	335	60	153	1	118	3 N. Bk. Com., Lin.; Live Stk. N., Oma.; 1st St. Jo. Stk. Yds., St. Jo.
Ainsworth, 1833 Brown F18	Commercial National Bank Jun'42Stmt ◆76-973 ▲@-27	H. G. Thorley	D. H. Troxel	W. H. Williams	T. E. Ritter	50	20	5	410	-----	485	126	4	2	348	5 1st N., Oma.; 1st N., Springfield.
" " "	National Bank of Ainsworth Jun'42Stmt ◆76-255 ▲-183	Hans Rohwer	F. W. Skinner	O. T. Bowen		35	17	8	319	-----	379	203	15	21	135	5 U. S. N. and Live Stk. N., Oma.; Secur. N., Sioux C.
Albion, 2268 Boone I18	Albion National Bank Jun'42Stmt ◆76-175 ▲@-182	W. S. Price	G. E. Graham	E. I. Blatter	Alvie F. Coulter	50	50	20	725	-----	845	356	141	9	328	11 Chase N., N. Y.; 1st N., Chi.; Oma. N. and Stk. Yds. N., Oma.
" " "	First National Bank ▲@-79 Jun'42Stmt ◆76-176	James Fox, Ch. of Bd. and Pres.	F. M. Weitzel	L. J. Fox, V. P. and Cash.	C. E. Krause, A. C. and Sec.	30 Pf. 20	10	17	493	-----	570	251	82	4	213	20 Cont. N., Lin.
Alexandria, 369 Thayer O20	State Bank of Alexandria Jun'42Stmt 76-636 ◆-84	Luther Bonham H. B. Jennings, Ch.	Merle L. Cory	J. J. Rothmeier	Nellie M. Moore	25	5	5	137	-----	172	62	26	-----	82	2 Tootle-Lacy N., St. Jo.; 1st N., Fairbury; Stk. Yds. N., Kan. C.; Cont. N., Lin.; Live Stk. N., Oma.
Alliance, 6253 Box Butte G4	ALLIANCE NATIONAL BANK Jun'42Stmt ◆76-86 ▲@-188	R. E. Knight	F. W. Harris, Exec.	E. M. Knight	F. R. Notson	75	75	19	2,195	-----	2,364	1,501	320	114	396	33 N. City, N. Y.; 1st N., Oma. and Lin.; Colo. N., Den.
" " "	GUARDIAN STATE BANK Jun'42Stmt 76-1240 ▲@-19	C. J. Abbott	LeRoy Abbott, Exec. Y. H. Seaton, A. V. P.	C. H. Sudman, V. P. and Cash.	R. P. Stewart	125	75	35	2,624	-----	2,859	779	301	171	1,607	1 Northern Tr., Chi.; U. S. N., Oma.; 1st N., Den.; 1st N., Kan. C., Mo.; N. Bk. Com., Lin.
Alma, 1272 Harlan O14	HARLAN COUNTY BANK ◆76-249 I@-1900	J. G. Haskell Warren B. Fowler, Ch. of Bd.	B. E. Haskell Vesta McKee	Warren B. Fowler	Clyde Mansfield Leland Newman	30	26	1	611	-----	668	282	131	-----	246	9 Cent. Han. Bk. & Tr., N. Y.; N. Bk. Com. and 1st N., Lin.; 1st N. and Com'l Tr., Kan. C., Mo.; 1st N. and Live Stk. N., Oma.
Amherst, 238 Buffalo L14	First National Bank ▲@-03 Jun'42Stmt ◆76-595	R. L. Hart, Ch. of Bd. and Pres.	Stanley Harris	A. T. Reynolds	A. H. Czenkusch	25	13	8	258	-----	304	102	49	13	138	2 Oma. N., Oma.; N. Bk. Com., Lin.
Ansley, 753 Ouster K14	Security State Bank Jun'42Stmt 76-1011 ▲@-15	J. H. Watts	J. T. McGowan M. Well	I. O. Gardner		20	10	3	169	-----	202	94	19	7	76	6 Oma. N., Oma.; N. Bk. Com., Lin.
Arapahoe, 1002 Furnas N12	Citizens State Bank Jun'42Stmt 76-285 ▲@-05	R. F. Emmett		C. V. Evans		15	11	8	207	-----	241	131	35	30	41	4 Chase N., N. Y.; Com. Tr. Co., Kan. C., Mo.; 1st N., Oma. and Lin.
Arcadia, 663 Valley J14	Arcadia State Bank ▲-18 Jun'42Stmt 76-379	H. S. Kinsey	C. M. Davis	A. E. Haywood	C. W. Starr Alberta T. Bellinger	10 (11	5 Cap.	7 Notes)	255	-----	288	144	11	37	94	2 Chase N., N. Y.; Stk. Yds. N. and U. S. N., Oma.; 1st N., Lin.
Arlington, 569 Wash. J22	Arlington State Bank Jun'42Stmt 76-359 ▲I-00	L. D. Spalding	W. T. Waldron	G. E. Schoettger		30	10	5	466	-----	511	232	40	8	226	5 Cent. Han. Bk. & Tr., N. Y.; Oma. N. and Stk. Yds. N., Oma.; Stephens N., Fremont.
Arnold, 884 Ouster J13	Arnold State Bank ▲@-30 Jun'42Stmt 76-610	John Finch	L. P. Rose	B. C. Wehrman	Chas. Fisher	25	7	12	265	-----	309	176	34	14	82	3 Oma. N., Live Stk. N., and U. S. N., Oma.; Cont. N., Lin.
Ashland, 1709 Saunders K23	Citizens National Bank Jun'42Stmt ◆76-192 ▲@-34	J. C. Railsback	G. R. Darst	C. N. Turner		50	10	16	463	-----	539	194	90	53	190	12 Oma. N. and Live Stk. N., Oma.; 1st N., Lin.
" " "	FARMERS & MERCHANTS NATIONAL BANK ▲@-85 Jun'42Stmt ◆76-131	E. A. Wiggenhorn	W. E. Harnsberger	E. A. Fricke	C. H. Wiggenhorn	75	31	88	1,128	-----	1,322	597	264	66	376	19 Chase N., N. Y.; Oma. N., Oma.; 1st N., Lin.
Ashton, 488 Sherman K16	Ashton State Bank Jun'42Stmt 76-498 ▲@-08	F. X. Badura, Ch. of Bd. and Pres.	S. E. Badura	Peter I. Badura	A. S. Jankowski	15	5	15	145	-----	180	110	14	1	53	2 1st N., Lin.; Oma. N. and Stk. Yds. N., Oma.

NEBRASKA Map on Index

Banks Advertising in this Directory give Prompt Attention to Collections and Correspondence

Number under Name of Bank is the Transit Number given to each bank in U. S. exclusively by The Rand-McNally Bankers' Directory, under the authority of The American Bankers Ass'n.

NEBRASKA—Continued

Non-Bank Towns with Nearest Banking Point (Indexed Acces.), Lawyers, Laws (Indexed) in back of this volume. For Interest Rates, Holidays, etc., see Laws.

TOWN AND COUNTY. County Seats. Entire State No. 10 F. R. D. Omaha Br.	●Mem. A. B. A. §State †Priv. †Mem. State B. Ass'n. [Etab. ◆Fed. Res. Depts. †Trust B-Bond †Indep. B. A. ©Savings ▲FDIC	PRESIDENT.	VICE-PRESIDENT.	CASHIER.	ASS'T CASHIER.	LIABILITIES. (In Thousands of Dollars)					RESOURCES.					PRINCIPAL CORRESPONDENTS.	
						Capital	Surplus	Und. Prof. and or Reserves	Deposits	Other Liabilities	Totals	Cash, Fr. & Due from Bks	U.S. Gov. Securities	Other Securities	Loans & Discounts		Other Resources
Atkinson 1350 Holt F15	First National Bank Jun'42Stmt ◆76-308 ▲*02	H. J. Birmingham	M. M. Swingley	I. R. Dickerson	H. A. Snyder	50	50	24	542	-----	666	287	110	37	229	3	Chase N., N. Y.; City N. Bk. & Tr., Chi.; U. S. N., Omaha; 1st N., Lin.
Auburn 3639 Nemaha N24	Auburn State Bank Jun'42Stmt 76-93 ▲*05	F. E. Wells	Adah B. Wells	R. W. Dirks	W. S. MacLay	25	21	8	592	-----	646	316	178	1	150	1	1st N., Lin.; 1st N., Omaha; 1st N., St. Jo.; Stk. Yds. N., Kan. C., Mo.
" " "	CARSON NATIONAL BANK Jun'42Stmt ◆76-91 ▲*07	R. C. BOYD-----VERGIL L. LEHR-----		J. T. ZACHARIAS-----CLARENCE CASTNER-----		60	41	20	1,032	-----	1,153	556	240	118	237	2	Cont. Ill. N. Bk. & Tr. Co., Chi.; 1st N., Omaha; Com. Tr. Co., Kan. C.; Tootle-Lacy N., St. Jo.
" " "	Farmers State Bank Jun'42Stmt 76-101 ▲*09	J. A. Isaman	O. F. Hartquest	George Wanek	Clayton Wanek	36	14	8	462	-----	520	130	137	2	244	7	Packers N. and 1st N., Omaha; N. Bk. Com., Lin.
" " "	First National Bank in Aurora Jun'42Stmt ◆76-98 ▲*04	F. E. Edgerton	J. M. Woodard	Frank M. Farr	A. E. Eriksen	50	11	13	509	-----	583	218	100	32	220	13	Live Stk. N. and Omaha N., Omaha; 1st N., Lin.
Avoca 197 Cass L28	Farmers State Bank Jun'42Stmt 76-1025 ▲*05	E. R. Straub	Louis Carsten	Elmer Hallstrom	-----	15	16	8	326	-----	365	202	12	3	143	5	1st N. and Live Stk. N., Omaha; 1st N., Lin.
Axtell 295 Kearney N15	Farmers & Merchants Bank Jun'42Stmt 76-514 ▲*07	J. D. England	-----	O. S. England	-----	10	6	1	115	-----	132	78	34	1	18	1	Oma. N. and Live Stk. N., Omaha; City N., Hastings.
Bancroft 599 Cuming H22	Citizens Bank Jun'42Stmt ◆76-330 ▲*09	G. Arthur Bailey	W. J. Meyer	W. J. Meyer	Beola Engelhardt	30	10	5	271	-----	316	125	27	7	153	4	U. S. N. and Stk. Bds. N., Omaha.
" " "	First National Bank Jun'42Stmt ◆76-329 ▲*08	J. Hermelbracht	John Munderloh	A. G. Zuhlke	G. H. Harms	50	38	6	330	-----	424	171	33	17	192	11	Oma. N. and Live Stk. N., Omaha.
Bartlett 176 Wheeler I16	Bartlett State Bank Jun'42Stmt 76-646 ▲*06	Hubert A. Bishop	C. L. Bishop	C. L. Bishop	-----	25	6	2	109	-----	142	36	25	7	72	2	Live Stk. N., Omaha; N. Bk. of Com., Lin.
Bartley 380 Redwillow O11	State Bank of Bartley Jun'42Stmt 76-647 ▲*07	A. B. Wood	Elizabeth E. Smith	D. L. Mitchell	-----	25	25	12	334	-----	396	152	72	7	163	2	U. S. N., Omaha.
Bassett 931 Rock F13	Commercial Bank Jun'42Stmt 76-528 ▲*02	Henry Canenburg	-----	E. H. Little	P. J. Everett	25	9	14	292	-----	340	113	9	5	213	-----	Live Stk. N. and 1st N., Omaha; Cont. N., Lin.; Secur. N., Sioux C.
Bayard 2121 Morrill I 3	First National Bank Jun'42Stmt ◆76-592 ▲*10	H. H. Ostenberg	J. A. Stockwell	H. D. Silsby	T. W. Van Deusen	50	19	5	528	-----	602	390	3	1	203	5	1st N., Den.; U. S. N., Omaha; Scottsbluff N., Scottsbluff.
Beatrice 10,883 Gage N22	Beatrice National Bank Jun'42Stmt ◆76-21 ▲*08	Wallace Robertson	D. W. Cook	E. C. Austin	J. H. Doll	100	100	35	3,027	-----	3,262	1,387	821	65	969	20	Cent. Han. Bk. & Tr. Co., N. Y.; Cont. Ill. N., Chi.; 1st N., Kan. C.; Omaha N., Omaha.
" " "	Beatrice State Bank Jun'42Stmt 76-24 ▲*08	R. W. Trefz	H. H. Waite, Ch.	L. J. Hobbs	-----	50	25	6	709	-----	796	302	155	-----	306	33	1st N. and Cont. N., Lin.; Com. Tr., and Stk. Yds. N., Kan. C.
" " "	First National Bank Jun'42Stmt ◆76-20 ▲*07	W. C. Black	E. T. Howey	H. A. Reeves	L. D. Bonham	100	40	38	1,523	-----	1,701	775	414	108	381	23	1st N., N. Y., Chi., and Omaha; Cont. N. and 1st N., Lin.; Com. Tr., Kan. C.; 1st St. Jo. Stk. Yds., St. Jo.
Beaver City 1015 Furnas O13	First State Bank Jun'42Stmt 76-265 ▲*08	A. F. Keiser	A. B. Brown	G. W. Shafer, Jr.	L. A. Bottrell	30	15	13	349	-----	407	234	23	18	127	5	1st N. and Live Stk. N., Omaha; Cont. N., Lin.; Inter-State N. and Com. Tr., Kan. C.; Am. N., St. Jo.
Beemer 585 Cuming H21	FIRST NATIONAL BANK Jun'42Stmt ◆76-444 ▲*03	A. C. NELLOR, Ch. of Bd. and Pres. Save time and FEE IN ADVANCE		HENRY BEHRENS-----A. J. LEUTHAUSER-----F. A. LOHOEFNER-----		25	20	3	257	-----	305	76	106	1	117	5	Cent. Han. Bk. & Tr. Co., N. Y.; Omaha N., 1st N., and Packers N., Omaha.
Belden 235 Cedar F20	First National Bank Jun'42Stmt ◆76-650 ▲*09	R. K. Draper	-----	G. E. Barks	B. M. Harper	30	-----	13	367	-----	420	176	32	10	200	2	Live Stk. N., Sioux C.; Omaha N. and Live Stk. N., Omaha.
Benedict 221 York L19	First National Bank Jun'42Stmt ◆76-653 ▲*06	J. R. McCloud	-----	G. H. Holdeman	R. E. Miller	25	22	3	148	-----	198	102	20	4	72	-----	Cont. Ill. N. Bk. & Tr., Chi.; 1st N., York; Stk. Yds. N., Omaha.
Benkelman 1448 Dundy O8	State Bank Jun'42Stmt 76-1059 ▲*16	F. G. Stilgebouer	D. E. Gallatin	D. E. Gallatin	R. M. Buffington	35	15	10	624	-----	684	388	57	11	222	6	Cont. N. and 1st N., Lin.; 1st N. and Live Stk. N., Omaha; 1st N., Cou. B. and McCook.

945 Number under Name of Bank is the Transit Number given to each bank in U. S. exclusively by The Band-McNally Bankers' Directory, under the authority of The American Bankers Ass'n.

NEBRASKA—Continued

Non-Bank Towns with Nearest Banking Point (Indexed Acces.), Lawyers, Laws (indexed) in back of this volume. For Interest Rates, Holidays, etc., see Laws.

TOWN AND COUNTY. County Seats. Entire State No. 10 F. R. D. Omaha Br.	●Mem. A. B. A. \$State fPriv. †Mem. State B. Ass'n. [Etab. ◆Fed. Res. Depts: T-Trust B-Bond I-Indep. B. A. ©Savings ▲FDIC	PRESIDENT.	VICE-PRESIDENT.	CASHIER.	ASS'T CASHIER.	LIABILITIES. (In Thousands of Dollars)					RESOURCES.					PRINCIPAL CORRESPONDENTS.	
						Capital	Surplus	Und.Prof. and or Reserves	Deposits	Other Li- abilities	Totals	Cash, Ex. & Due from Bks	U. S. Gov. Securi- ties	Other Securi- ties	Loans & Dis- counts		Other Re- sources
Benning Douglas J23	Bank of Benning Jun'42Stmt 76-1301 ▲@:1\$'28 (See Omaha)	T. E. Roe, Ch. of Bd. and Pres.	H. E. Roe	H. E. Roe		5 Pf. 20	2	1	175		203	87	9	1	93	13	Stk. Yds. N., 1st N., and U. S. N., Oma.
Benson Douglas K23	Bank of Bertrand Jun'42Stmt 76-825 ▲@:1\$'06 (See Lincoln)	F. R. Kingsley H. S. Kingsley, Ch. of Bd.	Andrew Jensen Mabel W. Kingsley	H. S. Kingsley	A. H. Valentine, A. C. and Sec.	20	4	2	112		138	36	37	4	55	6	Minden Ex. N., Minden; 1st N., Lin.; Com. Tr. Co., Kan. C.; Live Stk. N., Oma.
Bethany L22	Bank of Bertrand Jun'42Stmt 76-825 ▲@:1\$'06 (See Lincoln)	F. R. Kingsley H. S. Kingsley, Ch. of Bd.	Andrew Jensen Mabel W. Kingsley	H. S. Kingsley	A. H. Valentine, A. C. and Sec.	20	4	2	112		138	36	37	4	55	6	Minden Ex. N., Minden; 1st N., Lin.; Com. Tr. Co., Kan. C.; Live Stk. N., Oma.
Big Spring Deuel K6	Farmers State Bank Jun'42Stmt 76-658	A. Kjeldgaard		Carl Kjeldgaard	W. H. Klindt, G. S. Hendrickson	25	10	19	361		415	242	40	4	124	5	1st N., Oma., Lin., and Den.
Blair Washington J23	Washington County Bank Jun'42Stmt 76-1316 ▲@:1\$'33	C. D. Saunders	G. T. Hedelund	Louis Murdoch	E. L. Jenkins, Stanley Bednar	35	35	23	1,083	2	1,178	414	119	137	508		1st N., Chl.; 1st N., Oma.
Bloomfield Knox F19	Farmers and Merchants State Bank Jun'42Stmt 76-209	O. M. Jeffrey	L. A. Larson, Exec.	James A. Cline, Jr.	Frank Hughes	15 Pf. 10	15	10	468		518	247		8	233	5	Stk. Yds. N., Oma.; Live Stk. N., Sioux C.; Cont. N., Lin.
Blue Hill Webster N17	Commercial Bank Jun'42Stmt 76-328	Edgar McBride, Ch. of Bd. and Pres.	Mary McBride	William Kort		25	23	5	502		555	141	161	27	217	9	N. Bk. Com., Lin.; 1st N., Oma.
Blue Springs Gage O22	Blue Springs State Bank Jun'42Stmt 76-659 ▲@:1\$'01	W. C. Black	Geo. F. Harpster	F. J. Patton	A. A. Krauss	20	6	13	262		301	109	83	19	89	1	Chase N., N. Y.; 1st N., Beatrice; Cont. N., Lin.; Com. Tr., Kan. C.
Boelus Howard K16	Boelus State Bank Jun'42Stmt 76-660	Niels Jensen	Mrs. H. Ericksen, Harry Ericksen	Paul Jensen		20	6	6	84		116	43	18	9	46		Live Stk. N. and U. S. N., Oma.; N. Bk. Com., Lin.; 1st N., Grand Isl.
Bradshaw York L19	First National Bank Jun'42Stmt 76-663	G. H. Holdeman, Ch. of Bd. and Pres.	J. R. McCloud	C. B. Palmer	Mollie E. Thompson	25	12	3	143		183	46	40		93	4	1st N., York.
Brady Lincoln L11	Bank of Brady Jun'42Stmt 76-567	W. O. Collett	John F. Johnson	R. R. Garner		16 (9	5 Cap.	1 Notes)	177		208	133	6	3	63	3	1st State, Gothenburg; 1st N. and Packers N., Oma.; McDonald State, North Platte.
Brainard Butler K21	Bank of Brainard Jun'42Stmt 76-457	Chas. Novak	E. T. Smith	L. F. Novak	V. F. Sedlacek	25	15	4	376		420	164	75	13	166	2	U. S. N., Oma.; 1st N., Lin.
Bridgeport Morrill I13	Bridgeport State Bank Jun'42Stmt 76-1296 ▲@:1\$'27	Arthur Erickson	G. F. Lindberg	David G. Johnson	Eugene Allen	30	30	22	776		858	573	120	7	153	5	Cont. Ill. N. Bk. & Tr., Chl.; N. Bk. of Com., Lin.; Oma. N., Oma. U. S. N., Oma.
Bristow Boyd E16	Nebraska State Bank Jun'42Stmt 76-1291 ▲@:1\$'24	J. E. Olson		L. W. Gibson		15	3	3	174		195	133	24	3	35		U. S. N., Oma.
Brock Nemaha N24	Bank of Brock Jun'42Stmt 76-667	E. C. Yont	F. C. Gilbert, E. H. Vandevort	E. C. Yont		10	5	4	46		65	17	31	2	15		1st N., St. Jo.; Neb. City N., Neb. City; N. Bk. of Com., Lin.
Broken Bow Custer J13	Broken Bow State Bank Jun'42Stmt 76-115 ▲@:1\$'99	T. T. Varney C. R. Luce, Ch. of Bd.	T. T. Varney, Jr., C. R. Luce	E. C. Varney		33	13	10	394		450	131	76	2	232	9	Chase N., N. Y.; N. Bk. Com., Lin.; Stk. Yds. N., Oma.
"	Nebraska State Bank Jun'42Stmt 76-1091 ▲@:1\$'17	C. A. Owen	C. H. Rowan	T. S. Forsyth		35	19	6	726		786	428	114	37	198	9	U. S. N., Oma.; 1st N., Lin.
"	Security State Bank Jun'42Stmt 76-117	Joseph Haumont, Ch. of Bd. and Pres.	Henry Haumont	P. G. Richardson	H. M. Ferguson	35	5	4	365		409	234	80	30	61	4	Live Stk. N., Oma. N., and Stk. Yds. N., Oma.; Cont. N., Lin.; Com. Tr., Kan. C.
Brule Keith K7	Bank of Brule Jun'42Stmt 76-1064	G. D. Adams, Ch. of Bd. and Pres.		Ray Hill		25	8	2	193		228	89	36	6	93	4	N. Bk. Com., Lin.; Live Stk. N. and 1st N., Oma.
Bruning Thayer N19	Bruning State Bank Jun'42Stmt 76-669	Wm. M. Bruning		Fred. H. Bruning, V. P. and Cash.	D. G. Redelfs	25	25	6	273		329	109	38	16	162	4	Cont. N. and 1st N., Lin.; 1st St. Jo. Stk. Yds., St. Jo.; Live Stk. N., Oma.
Brunswick Antelope G18	Brunswick State Bank Jun'42Stmt 76-671 ▲@:1\$'30	W. H. Rose	John Nothem	Leonard Hales, Cash. and Sec.		25	3	3	216		247	146	6		95		Live Stk. N., Sioux C. and Oma.; N. Bk. Com., and Cont. N., Lin.

NEBRASKA Map on Index

Banks Advertising in this Directory give Prompt Attention to Collections and Correspondence

Number under Name of Bank is the Transit Number given to each bank in U. S. exclusively by The Rand-McNally Bankers' Directory, under the authority of The American Bankers Ass'n.

NEBRASKA—Continued

Non-Bank Towns with Nearest Banking Point (Indexed Acces.), Lawyers, Laws (Indexed) in back of this volume. For Interest Rates, Holidays, etc., see Laws.

TOWN AND COUNTY. County Seats. Entire State No. 10 F. R. D. Omaha Br.	Mem. A. B. A. State Priv. State B. Ass'n. [Etab. Fed. Res. Depts: T-Trust B-Bond I-Indep. B. A. Savings A-FDIC	PRESIDENT.	VICE-PRESIDENT.	CASHIER.	ASS'T CASHIER.	LIABILITIES. (In Thousands of Dollars)						RESOURCES.					PRINCIPAL CORRESPONDENTS.
						Capital	Surplus	Und. Prof. and or Reserves	Deposits	Other Liabilities	Totals	Cash. Ex. & Due from Bks	U.S. Gov. Securities	Other Securities	Loans & Discounts	Other Resources	
Burchard 263 Pawnee O22	State Bank of Burchard Jun'42Stmt 76-1308 ▲@:11'23	C. A. Yarpe	B. C. Wischmeier	F. H. Obermann	H. L. Schram	25	5	7	162	199	85	16	4	91	3	Inter-State N. and Com. Tr., Kan. C., Mo.; Cont. N., Lin.; Stk. Yds. N., Oma.; Am. N. and 1st St. Jo. Stk. Yds., St. Jo. of Com., Lin.	
Burr 126 Otoe M28	American Bank Jun'42Stmt 76-673 ▲11'92	V. H. Goerke		G. J. Kahl, V. P. and Cash.		15	5	3	147	170	72	67		29	2	1st N., St. Jo.; N. Bk. of Com., Lin.	
Burwell 1412 Garfield H15	Bank of Burwell Jun'42Stmt 76-1327 ▲11'84	F. A. Johnson	H. O. Johnson O. W. Johnson	Everett Johnson L. H. Johnson, Sec.		25	23	26	360	434	143	83		206	2	Live Stk. N. and U. S. N., Oma.; N. Bk. Com., Lin.	
Butte 623 Boyd E15	First National Bank Jun'42Stmt 76-414 ▲11'10	M. L. Honke	F. L. Boynton	E. J. Statsmann	Max M. Honke	25 Pf. 25		8	294	352	183	24	49	87	9	Stk. Yds. N. and Oma. N., Oma.; Live Stk. N., Sioux C.	
Cairo 411 Hall L16	State Bank of Cairo Jun'42Stmt 76-1319 ▲11'10	W. L. Heupel	G. C. Raven, Exec.	W. E. Sorensen	W. S. Sorensen	31	10	5	225	271	73	14	3	179	2	N. Bk. Com. and Cont. N., Lin.; Live Stk. N. and 1st N., Oma.; 1st N., Grand Isl.	
Callaway 768 Ouster K12	Seven Valleys State Bank Jun'42Stmt 76-324 ▲11'87	J. I. Christiansen		E. R. Logan		25	8	2	242	277	148	9	5	109	6	Chase N., N. Y.; Oma. N. and Stk. Yds. N., Oma.; N. Bk. Com., Lin.	
Cambridge 1084 Furnas N12	Cambridge State Bank Jun'42Stmt 76-258 ▲11'07	O. W. Phillips C. A. Phillips, Ch. of Bd.		C. A. Phillips		10 Pf. 15	2	1	116	144	75	14	2	50	3	Cont. Ill. N. Bk. & Tr. Co., Chi.; Inter-State N. Kan. C.; N. Bk. Com., Lin.; 1st N., Oma.	
" " "	FIRST NATIONAL BANK Jun'42Stmt 76-257 ▲11'02	C. M. Brown	Chas. Mousel	A. A. Mousel	M. D. Carroll	50	27	8	476	561	278	43	62	162	16	Cent. Han. Bk. & Tr., N. Y.; 1st N., Lin.; Inter-State N., Kan. C.; 1st N., Oma.	
Carleton 350 Thayer N19	Citizens State Bank Jun'42Stmt 76-676 ▲11'90	M. M. Jennings	H. B. Jennings Luther Bonham	R. B. Walker	Ed Fujan	25	5	4	194	228	96	24	31	76	1	Live Stk. N., Oma.; Tootle-Lacy N., St. Jo.; Cont. N., Lin.; 1st N., Fairbury.	
Cedar Bluffs 504 Saunders J22	Commercial State Bank Jun'42Stmt 76-1333 ▲11'85	A. F. Vasina	William Schere	E. H. Henderson, Cash. and Sec.		10	8	3	140	161	57	15	1	87	1	N. Bk. Com., Lin.; Live Stk. N., Oma.	
Cedar Rapids 695 Boone J17	Cedar Rapids State Bank Jun'42Stmt 76-1337 ▲11'86	G. M. Cox		G. W. Orsbeck	M. A. Cox	10	3	3	43	59	22	13		22	2	N. Bk. Com., Lin.; Live Stk. N., Oma.	
Center 146 Knox F15	Center State Bank Jun'42Stmt 76-678 ▲11'81	George Gnewuch	Wm. Von Rentzell	C. T. Britt		15	3	4	85	107	62	9		35	1	1st N., Lin.; Oma. N., Oma.	
Central City 2460 Merrick K18	Farmers National Bank Jun'42Stmt 76-109 ▲11'86	Cecil Tooley	W. E. Reed Eric Wright, Exec.	Eric Wright	Carl E. Erickson	50	34	40	665	789	370	127	18	274		Gty. Tr. Co., N. Y.; U. S. N., Oma.; N. Bk. Com., Lin.	
Ceresco 342 Saunders K22	Farmers & Merchants Bank Jun'42Stmt 76-920 ▲11'11	Frank W. Wedberg	John Martin	Carl Mostrom		20	5	10	229	264	116	32		115	1	Am. N. Bk. & Tr., Chi.; N. Bk. of Com., Lin.; 1st N. and Oma. N., Oma.	
Chadron 4262 Dawes E4	Bank of Chadron Jun'42Stmt 76-1345 ▲11'81	C. J. Abbott	LeRoy Abbott Henry Spalding	W. L. Good		50	10	1	428	489	104	65	9	296	15	U. S. N. and Stk. Yds. N., Oma.; Secur. N., Sioux C.	
" " "	FIRST NATIONAL BANK Jun'42Stmt 76-94 ▲11'87	C. F. COFFEE	J. V. WEBSTER	J. V. WEBSTER	C. F. COFFEE, III	75	75	39	1,205	1,394	502	219	192	478	3	Cent. Han. Bk. & Tr. N. Y.; 1st N., Chi.; 1st N. and Live Stk. N., Oma.; Live Stk. N., Sioux C.	
Chambers 388 Holt G16	Chambers State Bank Jun'42Stmt 76-680 ▲11'01	Leo. T. Adams	S. Z. Adams	G. H. Adams	Katheryn F. Wood	16	7	2	220	245	96	16		131	2	Live Stk. N., Oma.; 1st N. and O'Neill N., O'Neill.	
Chappell 1093 Deuel K5	Deuel County State Bank Jun'42Stmt 76-1205 ▲11'19	Roy D. Smith R. P. Akeson, Ch. of Bd.	H. L. Carlson	C. A. Peterson, Cash., Sec. and Tr.		25	20	8	471	524	265	49	3	200	7	Oma. N. and Stk. Yds. N., Oma.; 1st N., Lin.	
Clarks 454 Merrick K18	Bank of Clarks Jun'42Stmt 76-994 ▲11'87	F. L. West	W. F. Feehan	F. E. Slusser	R. G. Pollard	10	5	2	82	99	40	31		26	2	Overland N., Grand Isl.; N. Bk. of Com., Lin.; Stk. Yds. N., Oma.	
Clarkson 829 Colfax I20	Clarkson Bank Jun'42Stmt 76-357 ▲11'84	Emil Petr	F. B. Schultz	J. A. Kucera, Cash. and Sec.	Frank Vidlak	40	9	5	425	479	164	142	26	145	2	Chase N., N. Y.; 1st N., Chi.; 1st N., Lin.; Oma. N. and 1st N., Oma.	
Clatonia 194 Gage N21	Farmers Bank Jun'42Stmt 76-685 ▲11'96	C. W. Steinmeyer, Ch. of Bd. and Pres.	F. C. Chittenden	E. J. Chittenden, Cash. and Sec.	H. J. Riechers	20	5	5	173	203	66	53	8	76		Oma. N., Oma.; 1st N., Lin.; Beatrice N., Beatrice.	

NEBRASKA Map on Index

Banks Advertising in this Directory give Prompt Attention to Collections and Correspondence

TOWN AND COUNTY. *County Seats. Entire State No. 10 F. R. D. Omaha Br.	●Mem. A. B. A. \$State †Priv. ‡Mem. State B. Ass'n. [Etab. ◆Fed. Res. Depts. †Trust B-Bond ‡-Indep. B. A. ©Savings ▲FDIC	PRESIDENT.	VICE-PRESIDENT.	CASHIER.	ASS'T CASHIER.	LIABILITIES. (In Thousands of Dollars)					RESOURCES.					PRINCIPAL CORRESPONDENTS.		
						Capital	Surplus	Und.Prof. and or Reserves	Deposits	Other Li- abilities	Totals	Cash, Ex. & Due from Bks	U. S. Gov. Securi- ties	Other Securi- ties	Loans & Dis- counts		Other Re- sources	
●Clay Center Clay N18	715 COMMERCIAL STATE BANK Aug'42Stmt 76-251 ▲●:187	H. B. Campbell	H. H. Johnson	H. W. Campbell	Herma Hilyard, Sec.	30	4	2	329	-----	365	129	87	-----	145	4	Chase N., N. Y.; Com. Tr., Kan. C.; 1st N. and N. Bk. Com., Lin.; Oma. N., Oma.	
Clearwater Antelope G17	568 Citizens State Bank - ▲:13'30 Jun'42Stmt 76-492	J. W. Bennie	Frank Mapes	H. D. Miller	-----	25	6	13	251	-----	295	187	4	1	101	2	Live Stk. N. and Oma. N., Oma.; Cont. N., Lin.	
Cody Cherry D9	375 Bank of Cody - ▲●:18'99 Jun'42Stmt 76-686	H. B. Skeen	Hazel Severns	H. L. Severns	-----	25	5	11	193	-----	234	94	-----	-----	133	7	Oma. N. and Live Stk. N., Oma.; Live Stk. N., Sioux C.	
Coleridge Cedar F20	627 Coleridge National Bank Jun'42Stmt 76-421 ▲I:1'02	Geo. A. Gray	E. H. Sutherland, Exec.	E. H. Sutherland	J. L. Gray	22 Pf. 28	-----	6	464	-----	520	226	52	15	220	7	1st N., Oma.; Secur. N. and Toy N., Sioux C.	
Colon Saunders K22	88 State Bank of Colon - ▲:18'99 Jun'42Stmt 76-688	John Murren, Ch. of Bd. and Pres.	Victor Franson	A. F. Vasina, Geo. A. Orme, Sec.	-----	20	10	16	156	-----	202	61	28	-----	111	2	N. Bk. Com., Lin.; Live Stk. N., Oma. N., and 1st N., Oma.; 1st N., Wahoo.	
●Columbus Platte J20	7632 Central National Bank Jun'42Stmt 76-67 ▲B:1'06	M. M. Taylor, Pres. and Tr. Off. R. M. Campbell, Ch.	Theo. Friedhof F. P. Dietz	Howard Burdick, Cash. and A. Tr. Off. L. M. Smith, Aud.	Frank W. Shonka, W. J. Reifenrath W. L. Boettcher, Jr.	55 Pf. 45	65	123	3,745	-----	4,033	1,413	1,240	154	1,144	82	Chase N., N. Y.; 1st N., Chi.; 1st N. and Cont. N., Lin.; Oma. N. and Stk. Yds. N., Oma.	
"	"	Columbus Bank - ▲●:18'35 Jun'42Stmt 76-1328	E. L. Bradley	Ben B. McNair	Ben B. McNair	Arthur Klug Fred Gruenhagen J. F. Zastera	50	10	10	711	4	785	215	285	13	252	20	Cont. Ill. N. Bk. & Tr. Co., Chi.; 1st N., U. S. N., and Live Stk. N., Oma.; N. Bk. Com., Lin.
Comstock Custer J14	408 Farmers & Merchants Bank Jun'42Stmt 76-560 ▲:18'09	Vencel Krikac, Sr.	E. J. Crawford	V. Krikac, Jr.	-----	25	5	5	143	-----	178	57	42	5	73	1	1st N., Lin.; Stk. Yds. N., Oma.	
Cook Johnson M28	305 Farmers Bank - B:18'90 Jun'42Stmt 76-525	H. L. Niemann	Dan Bentzinger	P. H. Naeve	-----	18	12	5	306	-----	341	143	53	1	143	1	Com. Tr., Kan. C.; U. S. N., Oma.; Cont. N., Lin.; Tuttle-Lacy N., St. J.	
Cozad Dawson L12	2156 Cozad State Bank - ▲●:18'05 Jun'42Stmt 76-237	C. T. Young	W. E. Young	Emil Barta	L. A. Tull	25	14	3	468	-----	510	187	-----	53	262	8	Drov. N., Chi.; Packers N., Oma.; N. Bk. Com., Lin.; Bk. of Am., Los. A.	
"	"	First National Bank in Cozad Jun'42Stmt 76-236 ▲I:18'88	G. A. Matz	T. F. S. Rasmussen	W. T. Thompson	T. J. Brownfield	50	15	16	589	-----	670	337	107	2	218	6	Cont. Ill. N. Bk. & Tr. Co., Chi.; Oma. N., Oma.; 1st N., Lin.; Com. Tr., Kan. C.
Crawford Dawes E8	1845 CRAWFORD STATE BANK Jun'42Stmt 76-208 ▲●:18'27	O. R. Ivins	-----	E. R. Spray	Ruth Milne	30	17	5	456	-----	508	242	20	12	229	5	Am. N. Bk. & Tr., Chi.; Oma. N., Oma.; Cont. N., Lin.; Live Stk. N., Sioux C.	
Creighton Knox F18	1272 American National Bank Jun'42Stmt 76-196 ▲I:18'30	Wid L. Turner, Ch. of Bd. and Pres.	W. C. Hengstler	D. A. Van Deveer	Guy James	25	24	11	772	-----	832	449	81	26	271	5	Am. N. Bk. & Tr., Chi.; Stk. Yds. N. and 1st N., Oma.; Cont. N., Lin.; Live Stk. N., Sioux C.	
Crete Saline M21	3038 City National Bank Jun'42Stmt 76-114 ▲B:18'10	John Rothmuller	E. C. Plouzek E. C. Weckbach	Clark Weckbach	O. W. Weckbach	50	17	26	738	-----	831	314	135	17	364	1	Mnfrs. Tr., N. Y.; 1st N., Chi.; Live Stk. N., Oma.; N. Bk. Com., Lin.	
"	"	CRETE STATE BANK Jun'42Stmt 76-112 ▲B:18'97	W. S. Collett	B. G. Miller O. G. Miller	T. J. Aron	W. H. Collett Robt. Belohlav	50	10	13	634	-----	707	193	118	75	305	16	Chase N., N. Y.; Cont. Ill. N. Bk. & Tr., Chi.; U. S. N., Oma.; 1st N., Lin.; Com. Tr., Kan. C.
Culbertson Hitchek O10	815 Culbertson Bank - ●:18'86 Jun'42Stmt 76-696	G. G. Eisenhart, Ch. of Bd. and Pres.	A. C. Eisenhart	O. P. Simon	E. W. Eisenhart	25	12	12	391	-----	440	211	124	8	95	2	Cent. Han. Bk. & Tr. Co., N. Y.; Oma. N., Oma.; 1st N., Lin.; 1st N., McCook.	
Curtis Frontier M11	952 Curtis State Bank - ▲●:18'10 Jun'42Stmt 76-382	H. R. Wilkinson, Ch. of Bd. and Pres.	E. C. Carstensen	W. A. Reynolds	Margaret Kitchen	20	18	5	336	-----	379	159	47	9	159	5	1st N. and N. Bk. Com., Lin.; 1st N. and Live Stk. N., Oma.	
Dalton Oheyenne J4	358 Dalton State Bank - ▲●:18'08 Jun'42Stmt 76-699	R. O. Buchanan R. F. Buchanan, Ch. of Bd.	G. E. Ellsworth, Exec.	*Lyle Rabe *On Military Leave	-----	25	10	10	273	-----	318	139	56	-----	123	-----	N. Bk. Com., Lin.; Oma. N. and Live Stk. N., Oma.	
Dannebrog Howard K16	379 State Bank of Dannebrog Jun'42Stmt 76-1300 ▲:18'27	A. E. Dwehus	P. M. Pedersen	E. Dwehus	-----	12	5	3	84	-----	104	39	6	3	56	-----	N. Bk. Com., Lin.; 1st N., Grand Isl.; Live Stk. N., Oma.	

Number under Name of Bank is the Transit Number given to each bank in U. S. exclusively by The Rand-McNally Bankers' Directory, under the authority of The American Bankers Ass'n.

NEBRASKA—Continued

Non-Bank Towns with Nearest Banking Point (Indexed Acces.), Lawyers, Laws (indexed) in back of this volume. For Interest Rates, Holidays, etc., see Laws.

TOWN AND COUNTY. County Seats. Entire State No. 10 F. R. D. Omaha Br.	●Mem. A. B. A. \$State †Priv. †Mem. State B. Ass'n. [Estab. ◆Fed. Res. Depts: T-Trust B-Bond I-Indep. B. A. ◎Savings ▲FDIC	PRESIDENT.	VICE-PRESIDENT.	CASHIER.	ASS'T CASHIER.	LIABILITIES. (In Thousands of Dollars)					RESOURCES.					PRINCIPAL CORRESPONDENTS.
						Capital	Surplus	Und.Prof. and or Reserves	Deposits	Other Li- abilities	Totals	Cash, Ex. & Due from Bks	U.S. Gov. Securi- ties	Other Securi- ties	Loans & Dis- counts	
Davenport 450 Thayer N19	Jennings State Bank...\$94 Jun'42Stmt 76-701	H. B. Jennings	M. M. Jennings	M. M. Jennings		25	25	15	443		508	239	36	31	202	1st N., Fairbury; Tootle-Lacy N., St. Jo.; Live Stk. N., Oma.
Davey 125 Lancaster L21	Farmers State Bank Jun'42Stmt 76-702 ▲•\$'03	H. R. Hansen	A. C. Anderson	J. M. Hanson		10 (7	5 Cap.	12 Notes)	138		172	64	13	6	89	1st N. and Cont. N., Lin.
David City 2272 Butler K20	First National Bank ◆76-118 ▲B@T•\$'77 Jun'42Stmt	V. E. Dolpher	E. J. Dworak	Paul Kosch		75	43	11	1,442		1,571	508	\$12	151	572	28 Chase N., N. Y.; Oma. N., 1st N., and Live Stk. N., Oma.; 1st N. and N. Bk. of Com., Lin.
Dawson 394 Richardson O24	Dawson Bank...▲B•\$'87 Jun'42Stmt 76-703	Dan J. Riley	M. J. Riley	Dan J. Riley		15 (10	5 Cap.	2 Notes)	162		194	63	33		95	3 Tootle-Lacy N., St. Jo.; Oma. N., Oma.; Cont. N., Lin.
Daykin 165 Jefferson N20	Jefferson County Bank Jun'42Stmt 76-704 ◎•\$'92	H. H. Humphrey	Geo. Apking	Geo. Apking	Walter C. Jarchow	15	10	9	191		225	79	5	22	116	3 Cont. N., Lin.; 1st N., Fairbury; Tootle-Lacy N., St. Jo.; Live Stock N., Oma.
Decatur 905 Burt H23	Citizens State Bank Jun'42Stmt 76-320 ▲I◎•\$'34	Arthur Gourley, Ch. of Bd. and Pres.	G. B. Eagleton	H. C. Larson	Juliett Hamilton, Gordon Swanson	25	10	4	181		220	70	24		126	Live Stk. N. and 1st N., Oma.; Live Stk. N., Sioux C.
Deshler 1037 Thayer O19	Nebraska Security Bank Jun'42Stmt 76-706 I◎•\$'32	Ernst Pohlmann, Ch. of Bd. and Pres.	A. F. Kahle	P. A. Ude Geo. Werner, Sec.	Otto H. Pohlmann, E. C. Eickmann	25	8	6	246		285	131	56	9	85	4 N. Bk. Com., Lin.; 1st N., Fairbury.
DeWitt 490 Saline N21	DeWitt State Bank 76-346 ▲I◎•\$'02 Jun'42Stmt	C. C. Shoemaker, J. J. Kreuscher, Ch.	Wm. H. Spilker	A. F. Harms	Mary Arledge	30	6	4	393		433	161	163	9	97	3 Cont. N., Lin.; Beatrice N., Beatrice.
Diller 378 Jefferson O21	Diller State Bank ▲I◎•\$'04 Jun'42Stmt 76-434	O. J. Mayborn	B. E. Mayborn	W. E. Anderson		20	10	3	196		229	46	115	1	65	2 Oma. N., Oma.; 1st N., St. Jo.; Com. Tr. Co., Kan. C.
Dodge 656 Dodge L21	Farmers State Bank ◎•\$'89 Jun'42Stmt 76-349	Herman Holsten	A. C. Stecher	R. H. Holsten	W. R. Hrabak	30	10	8	203		251	106	24	2	117	2 Oma. N. and Stk. Yds. N., Oma.; Fremont N., Fremont.
Dorchester 558 Saline M20	Citizens State Bank Jun'42Stmt 76-385 ▲◎•\$'07	W. C. Clark, Ch. of Bd. and Pres.	A. H. Teale	J. H. Clark, Cash., Sec. and Treas.	W. C. Clark	25	12	11	253		301	112	52	17	116	4 1st N., Chl.; Oma. N. and Stk. Yds. N., Oma.; 1st N., Lin.
Douglas 234 Otoe M23	Farmers State Bank ▲I◎•\$'19 Jun'42Stmt 76-1203	S. A. Walker	J. C. Farrell	M. W. Dunlap		20		16	184		220	50	48	13	108	1 N. Bk. Com., Lin.; Far., Neb. City.
DuBois 315 Pawnee O24	State Bank of Du Bois Jun'42Stmt 76-712 ▲•\$'86	L. C. Farwell, H. S. Farwell, Ch. of Bd.	A. C. Farwell	Max Church	Phanetta Farwell	25	12	7	286		330	112	104	25	87	2 1st St. Jo. Stk. Yds., So. St. Jo.; Cont. N., Lin.; City N. Bk. & Tr., Kan. C.
Eagle 289 Cass L22	Bank of Eagle ▲I◎•\$'05 Jun'42Stmt 76-716	A. J. Nelson	John Peterson	Geo. O. Unruh	Pearl Caddy, L. R. Unruh	11 Pf. 7	6	4	240		268	61	82		122	3 N. Bk. of Com., Lin.; Live Stk. N., Oma.
Eddyville 237 Dawson L13	Eddyville State Bank Jun'42Stmt 76-597 ▲◎•\$'03	Thos. H. Woodruff	G. E. Stuckey	H. B. Sawyer	L. E. Mohler	16 Pf. 9	5	7	125		162	45	30	2	85	Live Stk. N., Oma.; N. Bk. of Com., Lin.
Edgar 708 Clay N18	Security State Bank ◎•\$'35 Jun'42Stmt 76-1330	J. L. Scroggin, Ch. of Bd. and Pres.		E. E. Hedgcock	Paul Stewart	15	10	8	165		198	109	25		61	3 Cont. N., Lin.; 1st N., St. Jo. and Fairbury; Oma. N., Oma.
Edison 321 Furnas N13	Farmers & Merchants Bank 76-1136 ▲B◎•\$'17 Jun'42Stmt	J. C. Sanderson	Merlin R. Garey	Merlin R. Garey	D. E. Mues	20	5	5	158		188	76	56	3	51	2 Cent. Han. Bk. & Tr. Co., N. Y.; N. Bk. Com. and Cont. N., Lin.; Inter-State N., Kan. C.; 1st N., Oma.
Elba 270 Howard K16	Elba State Bank ▲◎•\$'1900 Jun'42Stmt 76-571	C. C. Leth, Ch. of Bd. and Pres.	C. T. Julesgard	C. T. Julesgard		10	7	1	86		104	51	6	12	34	1 Live Stk. N., Oma.; N. Bk. Com., Lin.; 1st N., Grand Is.
Elgin 853 Antelope H 18	Bank of Elgin B◎•\$'35 Jun'42Stmt 76-1332	Geo. A. Wright	F. X. Fritz	E. L. Link		17	3	2	210		232	55	45	2	125	5 DeLay N., Norfolk, Neb.; Live Stk. N., Oma.; Cont. N., Lin.
Elk Creek 199 Johnson N23	State Bank of Elk Creek \$'93 Jun'42Stmt 76-718	Mrs. Anna Kovanda	W. Petrasek	R. A. Kovanda		15	3	3	160		181	61	50	10	60	Am. N., St. Jo.; Cont. N., Lin.
Elkhorn 429 Douglas K23	Farmers State Bank Jun'42Stmt 76-1013 ▲◎•\$'15	C. C. Holling	W. E. Moor	E. F. Saeger	L. R. Suess	15 Pf. 10	7	3	446		481	256		9	213	3 Oma. N. and Stk. Yds. N., Oma.

949 Number under Name of Bank is the Transit Number given to each bank in U. S. exclusively by The Rand-McNally Bankers' Directory, under the authority of The American Bankers Ass'n.

NEBRASKA—Continued

Non-Bank Towns with Nearest Banking Point (Indexed Access.), Lawyers, Laws (indexed) in back of this volume. For Interest Rates, Holidays, etc., see Laws.

TOWN AND COUNTY. County Seats. Entire State No. 10 F. R. D. Omaha Br.	Mem. A. B. A. State Priv. Mem. State B. Ass'n. [Etab. Fed. Res. Depts. Trust B-Bond I-Indep. E. A. Savings FDIC	PRESIDENT.	VICE-PRESIDENT.	CASHIER.	ASS'T CASHIER.	LIABILITIES. (In Thousands of Dollars)					RESOURCES.					PRINCIPAL CORRESPONDENTS.	
						Capital	Surplus	Und. Prof. and or Reserves	Deposits	Other Liabilities	Totals	Cash, Ex. & Due from Bks	U.S. Gov. Securities	Other Securities	Loans & Discounts		Other Resources
Elmwood 456 Cass L28	American Exchange Bank Jun'42Stmt 76-369 ▲B@•\$'89	G. L. Clements		Emily Gonzales		25	5	12	231		273	169	21	13	69	1	1st N. and N. Bk. Com., Lin.; Live Stk. N. and 1st N., Oma.
Elsie 223 Perkins L8	Commercial State Bank Jun'42Stmt 76-631	S. J. O'Connor		W. W. Allen		20	5	24	461		510	312	114	5	78	1	N. Bk. of Com., Lin.
Elwood 633 Gosper M13	First National Bank Jun'42Stmt 76-461 ▲@•\$'89	G. E. Shallenberger	Chrystal Shallenberger	M. R. Morgan		37	2	8	241		288	80	30	8	164	6	N. Bk. Com., Lin.; Oma. N., Oma.
" " "	Home Bank Jun'42Stmt 76-462	Frank Eland	Geo. T. Burt	W. L. Tilden	R. W. Tilden	11 Pf. 14	5	2	112		144	41	15	4	77	7	Cont. N., Lin.; 1st N., Oma.
Emerson 879 Dakota G21	First National Bank Jun'42Stmt 76-305 ▲@•\$'04 (Bank in Dixon County)	Paul Utemark	August H. Kruse W. H. Roeber	F. A. Mieras	R. A. Jensen	30	9	3	312		354	134	48	28	139	5	Toy N. and Secur. N., Sioux C.; 1st N., Oma.
Emmet 89 Holt F15	Emmet State Bank Jun'42Stmt 76-722	H. J. Birmingham	Frances Dailey De Maris Birmingham	W. P. Dailey		10	15	5	67		97	32	36		29		U. S. N., Oma.; 1st N., O'Neill.
Enders 100 Chase N8	First State Bank Jun'42Stmt 76-1092	O. W. Pflum	T. L. Darnell	T. L. Darnell	C. B. Darnell	10	7	1	153	1	172	110	5		56	1	Cont. N., Lin.; 1st N. and Live Stk. N., Oma.; 1st N., McCook.
Eustis 459 Frontier M12	Farmers State Bank Jun'42Stmt 76-499	G. C. Hueftle	Walter Hueftle Ch. of Bd. and Pres. F. J. Timm E. H. Timm	Max Hueftle	Walter Hueftle F. J. Timm	35	20	13	419		487	213	42	34	192	6	Cont. Ill. N. Bk. & Tr. Co., Chi.; N. Bk. Com. and 1st N., Lin.; Oma. N., Oma.
Ewing 681 Holt G17	Farmers State Bank Jun'42Stmt 76-1298	H. A. Wegner	L. J. Spittler	S. W. Brion	M. W. Rutledge	20 (5 Cap. Notes)	5	14	284		328	165	14	3	143	3	Stk. Yds. N., Oma.; N. Bk. of Com., Lin.; Live Stk. N., Sioux C.
Exeter 841 Fillmore M19	First National Bank in Exeter 76-280 ▲•\$'34 Jun'42Stmt	H. M. Link	F. N. Craven	L. T. Blouch		37 Pf. 13	11	23	341		425	190	75	6	150	4	1st N., Oma.; N. Bk. Com., Lin.
Fairbury 6304 Jefferson O20	The Fairbury State Bank Jun'42Stmt 76-63 ▲I@•\$'36	W. A. Rose	Chas. H. McGee	Irl R. Else, V.P., Cash., and Sec.	Chester Bonsall	50	15	11	747		823	310	155	17	320	21	N. City, N. Y.; Cont. Ill. N. Bk. & Tr., Chi.; N. Bk. Com., Lin.; Live Stk. N. and 1st N., Oma.; Un. N., Kan. C.; 1st N., St. Jo.
" " "	FIRST NATIONAL BANK Jun'42Stmt 76-58 ▲@•\$'83	Ivan C. Riley	C. J. Bachoritch, Vice Ch. of Bd. and Exec. V. P.	H. Livingston	Edgar Scheips W. C. Sutherland	150	79	28	3,013	12	3,282	1,185	374	68	1,538	117	Mfrs. Tr. Co., N. Y.; Am. N. Bk. & Tr. Co., Chi.; Tootle-Lacy N. and 1st St. Jo. Stk. Yds., St. Jo.; U. S. N., Oma. N. and Stk. Yds. N., Oma.; Com. Tr. and Stk. Yds. N., Kan. C.; Cont. N., Lin.
Fairfield 640 Clay N18	Fairfield State Bank Jun'42Stmt 76-1307	E. H. Wilkins	Ch. of Bd. and Pres.	C. V. Glenn		25	5	5	182		217	100	55		55	7	N. Bk. of Com., Lin.; 1st N., Oma.; Am. N., St. Jo.
Fairmont 810 Fillmore M19	Farmers State Bank Jun'42Stmt 76-276	F. F. Putlitz		C. F. Tous		25	5	9	244		283	203	43	2	30	5	Cont. Ill. N. Bk. & Tr., Chi.; 1st N., Oma.; 1st N. and N. Bk. Com., Lin.; Am. N., St. Jo.
Falls City 6146 Richardson O25	First National Bank Jun'42Stmt 76-80 ▲I@•\$'82	E. H. Towle	Geo. R. Froehlich, Exec. K. G. Sandrock Carrie S. Baker	F. W. Buchholz	A. D. Cameron	40 Pf. 10	50	34	2,001		2,135	851	439	18	773	54	1st N., N. Y.; Tootle-Lacy N., St. Jo.; Live Stk. N. and 1st N., Oma.
" " "	RICHARDSON COUNTY BANK Jun'42Stmt 76-79 ▲@•\$'80	A. F. Schaible	Ch. of Bd. and Pres.	G. S. Lyon	Harry Richardson	50	90	7	1,701		1,848	983	291		563	11	N. City, N. Y.; 1st N., Chi.; Tootle-Lacy N., St. Jo.; 1st N., Kan. C.
Farnam 346 Dawson M12	Farnam Bank Jun'42Stmt 76-464	S. F. Parker	D. F. Johnston	J. A. Rowland	Hugo Blomquist	12 (8 Cap. Notes and Deb.)	6	2	219		247	106	36	3	99	3	N. Bk. Com., Lin.; Stk. Yds. N. and Oma. N., Oma.
Filley 174 Gage N22	Filley Bank Jun'42Stmt 76-1220 (See Omaha)	J. C. Dell, Sr.	Pope Frerichs	I. W. Hedge	J. C. Dell, Jr.	10	6	1	158		175	71	9	2	91	2	Live Stk. N., Oma.; N. Bk. Com., Lin.; Beat- rice N., Beatrice.
Florence Douglas J24																	
Franklin 1272 Franklin O15	Franklin State Bank Jun'42Stmt 76-270 ▲I@•\$'01	T. R. Blank	W. S. Yates Ch. of Bd.	P. L. Slocum, Exec. V. P. and Cash.	I. T. Larraway	19 Pf. 6	15	15	503		558	267	33	4	251	3	Chase N., N. Y.; Com. Tr., Kan. C., Mo.; Cont. N., Lin.; Live Stk. N. and 1st N., Oma.

Number under Name of Bank is the Transit Number given to each bank in U. S. exclusively by The Rand-McNally Bankers' Directory, under the authority of The American Bankers Ass'n.

NEBRASKA—Continued

Non-Bank Towns with Nearest Banking Point (Indexed Acces.), Lawyers, Laws (indexed) in back of this volume. For Interest Rates, Holidays, etc., see Laws.

TOWN AND COUNTY. County Seats. Entire State No. 10 F. R. D. Omaha Br. Fremont 11,862 Dodge J22	Mem. A. B. A. State Priv. Mem. State B. Ass'n. [Etab. Fed. Res. Depts: T-Trust B-Bond I-Indep. B. A. Savings A-FDIC	PRESIDENT.	VICE-PRESIDENT.	CASHIER.	ASS'T CASHIER.	LIABILITIES. (In Thousands of Dollars)					RESOURCES.				PRINCIPAL CORRESPONDENTS.	
						Capital	Surplus	Und. Prof. and or Reserves	Deposits	Other Liabilities	Totals	Cash. Ex. & Due from Bks	U. S. Gov. Securities	Other Securities		Loans & Discounts
FREMONT NATIONAL BANK Jun'42Stmt ♦76-4 ▲@♦'82	Fremont Joint Stock Land Bank 76-10 19	<i>(Legal headquarters. For data see Lincoln, Nebraska, business address)</i> G. E. ABBOTT	J. B. MILLIKEN, Exec. J. REX HENRY M. C. TOWNSEND	E. M. MILES	W. E. KALLENBACH R. G. GAETH	150	54	64	2,914	3,182	1,239	794	167	945	37	Chem. Bk. & Tr. Co., N. Y.; Harris Tr. & Sav. and Cont. Ill. N. Bk. & Tr., Chi.; Oma. N. and Live Stk. N., Oma.; N. Bk. of Com. and 1st N., Lin.
STEPHENS NATIONAL BANK Jun'42Stmt ♦76-7 ▲I@♦'04		W. N. MITTEN	J. M. SORENSEN, Exec. DAVE ROWE and credit reports officer of the Bank.	J. G. EDLOFF	L. C. BLAIR LES. S. BLAIR ERNEST C. GAETH pt attention of an	100	60	34	2,609	2,803	1,479	363	141	820		Chase N., N. Y.; 1st N. and Am. N. Bk. & Tr., Chi.; Cont. N., Lin.; Oma. N. and 1st N., Oma.
Fremont Clearing House (Members indicated by a*)		J. M. Sorensen		J. D. Milliken, Mgr. and Sec.		(See pages 274-275)	274	-275	276	for Number of States, etc.)	National	State	and	Private	Banks.	
First National Bank Jun'42Stmt ♦76-212 ▲@♦'70		H. J. Southwick, Ch. of Bd. and Pres.	P. O. Southwick	A. H. Frants	P. M. Rogers	50	13	9	607	679	204	135	64	249	27	Chase N., N. Y.; 1st N., Chi. and Oma.; 1st N. and N. Bk. Com., Lin.
FIRST NATIONAL BANK Jun'42Stmt ♦76-171 ▲@♦'81		J. T. RUSSELL J. H. KEMP, Ch. of Bd.	J. H. KEMP	E. M. BLACK	W. H. HARTMAN MARGARET RUSSELL	50	31	35	572	688	298	107	16	258	9	Chase N., N. Y.; U. S. N. and Oma. N., Oma.; Cont. N., Lin.
The Oldest and Largest Bank in Nance County. Established 1881. Special attention given Bill of Lading Drafts.																
Fullerton National Bank Jun'42Stmt ♦76-172 ▲@♦'1900		J. M. Brower	R. C. Brower	F. E. Ward		50	19	15	268	352	110	97	5	128	12	1st N. and Live Stk. N., Oma.
Geneva State Bank I Jun'42Stmt 76-159		Earl H. Wilkins	Grady Corbitt	O. E. Schneider	M. L. Ralston	100	25	7	1,015	1,147	419	213	10	491	14	Cent. Han. Bk. & Tr., N. Y.; 1st N., Oma.; 1st N. and N. Bk. Com., Lin.; Am. N., St. Jo.
Genoa National Bank Jun'42Stmt ♦76-194 ▲I@I♦'03		John Elm	E. L. Burke, Jr. C. E. Pearson	O. J. Irwin	W. M. Winell	35 Pj. 15	5	13	615	683	275	117	13	268	10	Chase N., N. Y.; U. S. N. and 1st N., Oma.; 1st N., Lin.
Gering National Bank Jun'42Stmt ♦76-376 ▲@♦'10		A. N. Mathers, Ch. of Bd. and Pres.	J. W. Kinnamon	F. E. Neeley	B. L. Magnusson Ivan Woodring	30	60	34	1,095	1,220	800	122	3	288	7	Oma. N. and Stk. Yds. N., Oma.; 1st N. Lin. and Den.
Exchange Bank Jun'42Stmt 76-333		Glen T. Gibson	Claude W. Gibson	Robert Woodward		30	10	3	239	282	111	64	5	102		Am. N. Bk. & Tr., Chi.; Oma. N., Oma.; N. Bk. Com., Lin.
Goehner State Bank Jun'42Stmt 76-733		T. H. Wake	M. Madison	Velma M. Madison		7	8	5	124	144	80	17		46	1	N. Bk. of Com., Lin.; Jones N., Seward.
FIRST NATIONAL BANK Jun'42Stmt ♦76-278 ▲@♦'89		LEE FRITZ	B. D. BERKHEIMER, Exec.	D. V. SORENSEN	ANNA SORENSEN	50	75	23	975	1,123	372	288	14	444	5	Chase N., N. Y.; Cont. Ill. N. Bk. & Tr. Co., Chi.; Stk. Yds. N., U. S. N., and Oma. N., Oma.; Live Stk. N., Sioux C.; 1st N., Lin.
Gordon State Bank Jun'42Stmt 76-279		F. C. Hill		I. S. Magowan	Blanche Parker F. L. Boyles	40	8	8	260	316	247			61	8	1st N., N. Y.; Northern Tr., Chi.; 1st N. and Oma. N., Oma.

Number under Name of Bank is the Transit Number given to each bank in U. S. exclusively by the Rand-McNally Bankers' Directory, under the authority of The American Bankers' Ass'n.

NEBRASKA—Continued

Non-Bank Towns with Nearest Banking Point (Indexed Acces.), Lawyers, Laws (Indexed) in back of this volume. For Interest Rates, Holidays, etc., see Laws.

TOWN AND COUNTY. County Seats. Entire State No. 10 F. R. D. Omaha Br.	Mem. A. B. A. State Priv. Mem. State B. Ass'n. [Estab. Fed. Res. Depts. T-Trust B-Bond I-Indep. B. A. Savings A-FDIC	PRESIDENT.	VICE-PRESIDENT.	CASHIER.	ASS'T CASHIER.	LIABILITIES. (In Thousands of Dollars)					RESOURCES.					PRINCIPAL CORRESPONDENTS.	
						Capital	Surplus	Und. Prof. and or Reserves	Deposits	Other Liabilities	Totals	Cash, H. & Due from Bks	U.S. Gov. Securities	Other Securities	Loans & Discounts		Other Resources
Gothenburg...2330 Dawson L12	FIRST STATE BANK Jun'42Stmt 76-161 ▲@*1\$'06	Wm. Kittenbrink	J. H. Carns	G. E. Davidson	Hugh Ralston	36 (14	10 Cap.	2 Notes	497	-----	559	342	51	2	158	6	Am. N. Bk. & Tr. and Cont. Ill. N., Chi.; 1st N., Oma. N., Live Stk. N., and Packers N., Oma.; Cont. N., Lin.
"	Gothenburg State Bank 76-160 ▲I@*1\$'13 Jun'42Stmt	H. L. Williams	E. J. Loutzenheiser	G. G. Hampton, V. P. and Cash.	R. R. Aden R. M. Williams	50	25	22	659	-----	756	358	98	4	288	8	Chase N., N. Y.; 1st N., Chi.; U. S. N. and Oma. N., Oma.; Com. Tr. Co., Kan. C.; N. Bk. of Com., Lin.
Grafton...240 Fillmore M19	Grafton State Bank...▲1\$'02 Jun'42Stmt 76-735	Tom Fitzgerald	Wm. A. Stuckey	Thomas N. Burke	-----	12 Pf. 13	5	4	103	-----	137	54	15	-----	61	7	Oma. N., Oma.; Am. N., St. Jo.
Grand Island Hall L17 19,130	THE COMMERCIAL NATIONAL BANK Jun'42Stmt ◆76-15 ▲B@*1\$'31	DAVID KAUFMANN	EDWARD HUWALD, Exec.	VERNON RICE	LESLIE BELFORD	100	73	76	2,534	-----	2,783	1,108	759	210	679	27	Chase N., N. Y.; 1st N., Kan. C.; Oma. N. and Stk. Yds. N., Oma.; N. Bk. of Com., Lin.
"	FIRST NATIONAL BANK Jun'42Stmt ◆76-14 ▲I@*1\$'82	E. J. WOLBACH, Ch. of Bd. and Pres.	I. R. ALTER, Exec. W. T. GREEN, A.V.P.	F. J. CLEARY, V. P., Cash. and Tr. Of.	T. B. MURRAY, Tr. Of.	200	200	354	5,535	12	6,301	1,714	1,789	1,121	1,529	148	Irv. Tr. Co., N. Y.; 1st N., Am. N. Bk. & Tr., and Cont. Ill. N. Bk. & Tr. Co., Chi.; Oma. N. and Stk. Yds. N., Oma.; 1st N., Lin.; Tootle-Lacy N., St. Jo., Mo.; Com. Tr. Co., Kan. C.
"	Grand Island Trust Co. Jun'42Stmt 76-1163 T\$'17	O. A. Beltzer, Ch. of Bd. and Pres.	R. L. Wolcott	L. R. Geddes, Sec., Tr. and Tr. Of.	W. A. Seiler, A. Sec.	50 (Trust	-----	60 busines only)	18 (Tru st Dep	-----	128 t. Reso	27 urces \$	5 822.)	-----	32	64	1st N. and Com'l N., Grand Isl.
"	Nebraska Loan & Trust Co. Jun'42Stmt 8T\$'19	A. E. Cady	John Knickrohm	E. R. Guendel, Sec.	A. E. Cady, Tr. Of.	50	-----	20 (Tr. Dep.)	846 7 (T	-----	923 rust b	27 usines s only)	29 846 (Tr. Secur.)	20	1	1st N. and Overland N., Grand Isl.	
"	OVERLAND NATIONAL BANK Jun'42Stmt ◆76-18.▲I@*1\$'84	A. J. Denman	M. M. Shapiro	G. J. Armstrong	G. W. Monson Phil Thompson	78 Pf. 22	21	44	1,434	5	1,604	631	264	24	681	4	Mfnrs. Tr., N. Y.; Cont. Ill. N. Bk. & Tr. Co., Chi.; Live Stk. N., Oma.; Cont. N., Lin.
"	Grand Island Clearing House (Members indicated by a *)	I. R. Alter	-----	Edward Huwaldt, Sec. and Tr.	-----	(See pa ges 274	-----	275- Depo sits by	276 f or Num ber of States, etc.)	-----	917	482	43	-----	385	7	Oma. N., Oma.; N. Bk. of Com., Lin.
Grant...897 Perkins L7	Farmers National Bank Jun'42Stmt ◆76-1026 ▲I@*1\$'30	E. E. Jackman, Ch. of Bd. and Pres.	R. A. Jackman	H. G. Brainard	C. E. Jackman F. E. Hatch O. W. Bryant	30	35	34	818	-----	917	482	43	-----	385	7	Oma. N., Oma.; N. Bk. of Com., Lin.
Greeley...891 Greeley J16	City National Bank Jun'42Stmt ◆76-1321 ▲*30	J. M. McQuillan	Wm. Kennedy	M. J. McQuillan	-----	30	6	3	185	-----	224	131	27	3	60	3	U. S. N., Oma.; N. Bk. Com., Lin.
Gresham...352 York L20	Gresham State Bank...@1\$'10 Jun'42Stmt 76-550	David Yung Robert Heineke, Ch.	W. H. Diers	Arthur Walford	H. I. Hylton, A. Cash. and Sec.	25	8	4	94	-----	131	58	15	-----	52	6	Oma. N., Packers N. and 1st N., Oma.; N. Bk. Com. Lin.; 1st N., York.
Guide Rock...596 Webster O17	Guide Rock State Bank Jun'42Stmt 76-342 ▲@1\$'06	I. A. Pace, Ch. of Bd. and Pres.	-----	S. E. Vogler, V. P., Cash. and Sec.	Etta Britton	25	5	3	181	1	215	67	50	1	96	1	Cont. N., Lin.; 1st N., Oma. and St. Jo.; Com. Tr. Co., Kan. C.
Hallam...168 Lancaster M21	Hallam Bank...▲I1\$'98 Jun'42Stmt 76-741	F. T. Carsten	C. W. Steinmeyer	F. T. Carsten	-----	10	10	4	202	-----	226	121	28	3	71	3	1st N., Lin.; Oma. N., Oma.; 1st N., Cou. B.
Hampton...310 Hamilton L18	First National Bank...@*1\$'06 Jun'42Stmt ◆76-742	Louis D. Otto N. M. Houghton, Ch.	-----	F. H. Cox	-----	30	13	10	223	-----	276	137	59	8	71	1	Chem. Bk. & Tr. Co., N. Y.; 1st N., Lin.; U. S. N. and Packers N., Oma.
Hardy...341 Nuckolls O18	Farmers State Bank Jun'42Stmt 76-442 ▲@*1\$'05	C. L. Gillilan, Ch. of Bd. and Pres.	G. M. Powell	J. W. Werts	H. I. Gillilan	12	13	5	223	-----	253	120	50	-----	81	2	Tootle-Lacy N., St. Jo.; Cont. N., Lin.

Number under Name of Bank is the Transit Number given to each bank in U. S. exclusively by The Rand-McNally Bankers' Directory, under the authority of The American Bankers Ass'n.

NEBRASKA—Continued

Non-Bank Towns with Nearest Banking Point (Indexed Acces.), Lawyers, Laws (Indexed) in back of this volume. For Interest Rates, Holidays, etc., see Laws.

TOWN AND COUNTY. ▲County Seats. ▲Entire State No. 10 F. R. D. Omaha Br.	●Mem. A. B. A. §State †Priv. State B. Ass'n. [Etab. ◆Fed. Res. Depts. T-Trust B-Bond I-Indep. B. A. ◎Savings ▲FDIC	PRESIDENT.	VICE-PRESIDENT.	CASHIER.	ASS'T CASHIER.	LIABILITIES. (In Thousands of Dollars)						RESOURCES.					PRINCIPAL CORRESPONDENTS.
						Capital	Surplus	Und. Prof. and or Reserves	Deposits	Other Liabilities	Totals	Cash, Ex. & Due from Bks	U.S. Gov. Securities	Other Securities	Loans & Discounts	Other Resources	
▲Harrison 500 Sioux E1	SIoux NATIONAL BANK Jun'42Stmt ◆76-1289 ▲◎:24	J. T. Coffe, Ch. of Bd. and Pres.	E. D. Crites	H. H. Thompson	F. Max Cooper	35	35	48	739		857	325	182	43	299	8	1st N. and Live Stk. N., Oma.; 1st N., Chadron.
▲Hartington 1688 Cedar F 20	Bank of Hartington ◆76-1097 ▲IB◎:17	E. W. Rossiter	Lawrence Rossiter V. E. Rossiter	E. M. Hoar	F. J. Stevens	25	25	11	859		920	345	83	19	465	8	Am. N. Bk. & Tr., Chi.; Live Stk. N., Sioux C.; Oma. N., Oma.
Harvard 704 Olay M18	Harvard State Bank Jun'42Stmt 76-233 ▲◎:17	F. E. Turner	E. A. Rosenbaum	Chas. S. Stone	Delma M. Kreutz	5 (10 1st Pf.) (10 2d Pf.)	1	3	163		192	92	9		77	14	N. Bk. of Com., Lin.; Com. Tr., Kan. C., Mo.; City N., Hastings; 1st N., Oma.
▲Hastings 15,145 Adams M17	CITY NATIONAL BANK ◆76-30 ▲B◎:34	A. J. KOELLING, Pres. and Tr. Off.	E. G. FOOTE	FLOYD A. HANSEN, Cash. and A. Tr. Off.	CARRIE A. STONE A. L. McDANNEL DON ANDERSON	100	43	47	1,830		2,020	702	414	10	883	11	Chase N., N. Y.; Cont. Ill. N., Chi.; 1st N. and N. Bk. of Com., Lin.; 1st N. and Live Stk. N., Oma.; Com. Tr. Co., K. C.; Tootle-Lacy N., St. Jo.
" " "	HASTINGS NATIONAL BANK Jun'42Stmt ◆76-32 ▲◎:19	H. G. PRATT, Ch. of Bd. and Pres.	O. A. RILEY	CHAS. E. DEETS	J. LEO SWIGLE JOSEPH BAUER	125	90	80	3,049		3,344	908	1,001	148	1,245	42	Gty. Tr., N. Y.; 1st N., Chi.; U. S. N., Stk. Yds. N., and Oma. N., Oma.; Cont. N., Lin.; 1st N., Kan. C.; Northw. N., Minpls.; 1st N., St. Jo.
▲Hayes Center 314 Hayes N9	First National Bank Jun'42Stmt ◆76-745	E. A. Wiggernhorn	R. C. Miller	H. M. Counce		25	7	6	282		320	61	28	2	224	5	N. City, N. Y.; N. Bk. Com., Lin.; Live Stk. N., Oma.
Hay Springs 819 Sheridan E5	First National Bank Jun'42Stmt ◆76-493 ▲◎:07	I. B. Richmond	C. F. Coffe	Frank L. Tulloss	Anna M. Potter	25	25	14	339		403	143	77	2	181		Cont. Ill. N. Bk. & Tr., Chi.; Live Stk. N., U. S. N. and 1st N., Oma.; Live Stk. N., Sioux C.
" " "	Northwestern State Bank Jun'42Stmt 76-494 ▲I◎:19	L. J. Stiehl, Ch. of Bd. and Pres.	J. F. Prokop	R. Gustafson	Joe Mueksch Lorraine Rutten	50	10	14	227		301	119	22	57	102	1	Cont. Ill. N., Chi.; 1st N., U. S. N., and Live Stk. N., Oma.; Live Stk. N., Sioux C.
Heartwell 141 Kearney M18	Heartwell State Bank Jun'42Stmt 76-747	James Hoban, Ch. of Bd. and Pres.		J. R. Hoban		20 (5 Cap. Notes)	5	3	78	1	112	47	29		32	4	Cont. Ill. N., Chi.; Hast- ings N., Hastings; N. Bk. of Com., Lin.
▲Hebron 1909 Thayer O19	THAYER COUNTY BANK Jun'42Stmt 76-147 ▲◎:17	J. R. Kenner	D. W. Kenner	H. R. Killinger, Cash. and Sec.		40	15	8	560		623	262	85	17	246	13	1st N., Fairbury and Oma.; N. Bk. of Com., Lin.; Com. Tr., Kan. C., Mo.
▲Herman 427 Washington I28	Herman State Bank Jun'42Stmt 76-548 ▲◎:17	Howard C. Hanson	Chas. Nelson Fred Robertson	T. R. Swanson		35	10	9	403		457	185		83	183	6	U. S. N. and Stk. Yds. N., Oma.
Hickman 320 Lancaster M22	First State Bank Jun'42Stmt 76-953	G. E. Heckman	Geo. A. Heupel F. J. Lefferdink	W. R. Judah		20	10	2	309		341	122	72		144	3	N. Bk. Com., Lin.; 1st N., Oma.; Tootle-Lacy N., St. Jo.
Hildreth 361 Franklin N15	State Bank of Hildreth Jun'42Stmt 76-475 ▲◎:17	Geo. C. Soker	C. E. Samuelson	Edna Myers		10	8	2	186		206	84	32		83	7	N. Bk. Com., Lin.; Live Stk. N., Oma.
Holbrook 441 Furnas N12	Security State Bank Jun'42Stmt 76-1128	P. Phillipson, Ch. of Bd. and Pres.	Geo. Hansler	S. F. Curry	W. R. Wilson	20	9	3	150		182	64	35	19	61	3	N. Bk. Com., Lin.; Inter- State N., Kan. C.; 1st N., Oma.
▲Holdrege 3360 Phelps N14	FIRST NATIONAL BANK Jun'42Stmt ◆76-88 ▲B◎:14	L. B. Titus	L. W. Titus	L. W. Titus	L. J. Titus B. V. Hanson W. Lindstrom	60	100	100	1,703	11	1,974	944	292	24	703	11	Chase N., N. Y.; 1st N., Chi.; Oma. N., Oma.; N. Bk. Com., Lin.
Hooper 802 Dodge I22	FIRST NATIONAL BANK Jun'42Stmt ◆76-332 ▲◎:18	A. M. Tillman	Will Rodgers	N. E. Shaffer, Cash. and Sec.	C. H. Dahl A. R. Kuhlman	50	25	10	940	1	1,026	500	128	48	339	11	Cent. Han. Bk. & Tr. Co., N. Y.; 1st N., Packers N., and Oma. N., Oma.; Cont. N., Lin.
Hordville 160 Hamilton K18	First State Bank Jun'42Stmt 76-756	R. C. Gustafson	E. W. Hahn	R. C. Gustafson		21	5	5	117		148	32	38		76	2	N. Bk. Com., Lin.; Live Stk. N. and Oma. N., Oma.
Howells 861 Colfax I21	Howells State Bank Jun'42Stmt 76-315 ▲I◎:17	L. R. Coufal	J. A. Novak	E. A. Stangel	M. C. Blazek	50	35	14	570		669	200	190	39	240		Chem Bk. & Tr. Co., N. Y.; Oma. N. and Live Stk. N., Oma.; 1st N., Lin.
Hubbell 250 Thayer O20	Hubbell Bank Jun'42Stmt 76-579	J. E. Conklin	W. B. Conklin	L. A. Conklin	Edw. C. Houdek	20	10	2	144		176	52	32	3	79	10	Oma. N., Oma.; Inter- State N., Kan. C.; 1st N., Fairbury; Cont. N., Lin.

NEBRASKA Map on Index

Banks Advertising in this Directory give Prompt Attention to Collections and Correspondence

Number under Name of Bank is the Transit Number given to each bank in U. S. exclusively by The Rand-McNally Bankers' Directory, under the authority of The American Bankers Ass'n.

NEBRASKA—Continued

Non-Bank Towns with Nearest Banking Point (Indexed Access.), Lawyers, Laws (Indexed) in back of this volume. For Interest Rates, Holidays, etc., see Laws.

TOWN AND COUNTY. County Seats. Entire State No. 10 F. R. D. Omaha Br.	Mem. A. B. A. \$State Priv. †Mem. State B. Ass'n. [Etab. ◆ Fed. Res. Depts: T-Trust B-Bond I-Indep. B. A. © Savings ▲ FDIC	PRESIDENT.	VICE-PRESIDENT.	CASHIER.	ASS'T CASHIER.	LIABILITIES. (In Thousands of Dollars)						RESOURCES.				PRINCIPAL CORRESPONDENTS.	
						Capital	Surplus	Und. Prof. and or Reserves	Deposits	Other Liabilities	Totals	Cash, Ex. & Due from Bks	U. S. Gov. Securities	Other Securities	Loans & Discounts		Other Resources
Humboldt 1386 Richardson O24	Home State Bank ▲I●\$15 Jun'42Stmt 76-1007	Otto Kotouc, Sr.	Otto Kotouc, Jr.	Glenn D. Jenkins	Wm. H. Hynek	40	15	5	678	-----	738	352	103	-----	276	7	1st N. and Cont. N., Lin.; Am. N., St. Jo.; Com. Tr., Kan. C.
Humphrey 841 Platte I19	Farmers State Bank ▲●\$15 Jun'42Stmt 76-1033	P. L. Kelly	Oliver Alderson	P. J. Ternus	Dale Alderson Maurice H. Ternus	50	10	15	363	-----	438	168	19	10	238	3	U. S. N. and 1st N., Oma.; N. Bk. of Com., Lin.
Hyannis 449 Grant H7	Bank of Hyannis ▲●\$97 Jun'42Stmt 76-761	C. J. Abbott	LeRoy Abbott Harry Minor	H. E. Lichty	Geo. R. Wheelock	60	35	10	670	-----	775	128	67	44	535	1	1st N., Chi.; U. S. N. and Live Stk. N., Oma.
Imperial 1195 Chase N7	Farmers & Merchants Bank Jun'42Stmt 76-501 ▲●\$86	Elva J. Burke		J. E. Burke		10 (14	6 Cap.	11 Notes)	420	-----	461	289	21	9	137	5	1st N., Lin., Oma., and St. Jo.
" " "	First National Bank ▲●\$10 Jun'42Stmt 76-502	C. N. Cottrell	E. F. Bailey	E. H. Johnston		25	15	3	319	-----	362	190	6	49	110	7	U. S. N., Oma.; 1st N., Lin.
Ithaca 139 Saunders K22	Farmers State Bank ●●\$02 Jun'42Stmt 76-765	G. F. Wagner	A. O. Hanke	F. W. Wagner		10	12	2	150	-----	174	78	29	10	57	-----	Stk. Yds. N. and 1st N., Oma.; 1st N., Lin. and Wahoo.
Jansen 255 Jefferson O21	State Bank of Jansen Jun'42Stmt 76-767 ●\$01	J. M. Nider		H. T. Fast		20	4	9	81	-----	114	37	9	5	61	2	1st N., Fairbury; Cont. N., Lin.
Johnson 301 Nemaha N24	First National Bank ▲●●06 Jun'42Stmt 76-588	R. C. Boyd	Roy A. Casey	D. Clarke Casey	Fred H. Holtgrewe	25	7	4	247	-----	283	131	57	14	79	2	Tootle-Lacy N., St. Jo.; Com. Tr., Kan. C.; Oma. N., Oma.; Cont. N., Lin.
" " "	First State Bank ▲I●\$92 Jun'42Stmt 76-587	A. N. Dafeo	C. D. Hahn	J. P. Kelley	John L. Blinde	25	5	5	234	-----	269	61	85	20	101	2	1st N., St. Jo. and Lin.; U. S. N. and 1st N., Oma.; N. Bk. of Com., Lin.
Kearney 9643 Buffalo M15	FORT KEARNEY STATE BANK Jun'42Stmt 76-43 ▲●\$17	Thos. Gass, Ch. of Bd. and Pres.	B. N. Saunders	John M. Spear	R. O. Burman	75	51	15	1,658	-----	1,799	796	409	16	561	17	Stk. Yds. N. and 1st N., Oma.; N. Bk. of Com., Lin.
" " "	Guaranty Trust Co. ---T\$20 Jun'42Stmt 76-44	F. E. Hollingsworth	S. M. Hollingsworth	Gerald Hollingsworth, Tr.	Wanda Dady, Sec. and A. Tr.	35 (Trust	-----	7 busine ss only)	99	-----	141	15	9	-----	26	91	C. F. Childs & Co., Chi.; 1st N., Oma.; Ft. Kearney State, Kearney.
Keene 55 Kearney N15	Farmers State Bank ---\$05 Jun'42Stmt 76-771	A. Peterson	H. M. Nelson	C. E. Nelson		5	8	2	91	-----	106	29	25	-----	50	2	Cont. N., Lin.; Hastings N., Hastings.
Kenesaw 551 Adams M16	Adams County Bank Jun'42Stmt 76-770 ▲I●\$78	C. K. Hart, Ch. of Bd. and Pres.	H. G. Pratt	S. H. Itzen	J. Parker	25	5	7	211	-----	248	79	40	4	125	-----	Chem. Bk. & Tr., N. Y.; Oma. N., Oma.; Hastings N., Hastings.
Keystone 125 Keith K3	Bank of Keystone ▲●\$09 Jun'42Stmt 76-773	D. D. Cole	R. H. Barber	T. B. Cole	Beatrice Fenwick	15	15	9	336	-----	375	136	43	1	195	-----	Live Stk. N., Oma.; N. Bk. Com., Lin.
Kilgore 173 Cherry D10	Farmers State Bank Jun'42Stmt 76-1238 ▲I●\$19	H. L. Campbell	J. N. Campbell	Clarence Clasen		15	4	2	172	-----	193	66	8	8	107	4	1st N., Oma.
Kimball 1725 Kimball K2	American National Bank Jun'42Stmt 76-1156 ▲B●\$18	W. M. Rodman, Ch.	P. C. Mockett	C. B. Rodman		50	50	16	1,149	-----	1,265	789	156	72	232	16	Oma. N., Oma.; Den. N., Den.
Kramer 60 Lancaster M21	Farmers State Bank Jun'42Stmt 76-925 ▲●\$11	W. F. Heitman, Ch. of Bd. and Pres.	Jacob Schmidt	B. G. Bilhorn		10	5	3	65	-----	83	18	28	1	36	-----	N. Bk. of Com., Lin.; Crete State, Crete; City N., Hastings.
Laurel 861 Cedar F20	Security National Bank Jun'42Stmt 76-1303 ▲\$28	L. E. Schuler	Earl Schuler	C. W. Fahnestock	V. E. McNabb	25	15	15	723	-----	778	325	75	3	364	11	1st N., Oma.; Secur. N., Sloux C.
Leigh 575 Colfax I20	Bank of Leigh ▲B●\$35 Jun'42Stmt 76-1331	R. H. Olson, Ch. of Bd. and Pres.	F. J. Rabeler	Geo. C. Kumpf	Oliver Barjenbruch	25	7	8	295	2	337	161	25	-----	146	5	1st N., Oma. N., and Live Stk. N., Oma.; N. Bk. Com., Lin.
Leshara 84 Saunders J23	Leshara State Bank ●\$06 Jun'42Stmt 76-777	Frank Conrad	A. G. Fenerstein	H. P. Haessler		20	3	1	103	-----	127	44	21	-----	58	4	Live Stk. N., Oma.; Stephen N., Fremont.
Lewellen 532 Garden J6	First National Bank Jun'42Stmt 76-778 ▲●\$05	B. C. Delatour, S. P. Delatour, Ch.	J. L. Kats	J. L. Kats		50	12	9	400	2	473	140	26	2	291	14	Stk. Yds. N. and 1st N., Oma.

NEBRASKA Map on Index

Banks Advertising in this Directory give Prompt Attention to Collections and Correspondence

Number under Name of Bank is the Transit Number given to each bank in U. S. exclusively by The Rand-McNally Bankers' Directory, under the authority of The American Bankers Ass'n.

NEBRASKA—Continued

Non-Bank Towns with Nearest Banking Point (Indexed Access.), Lawyers, Laws (indexed) in back of this volume. For Interest Rates, Holidays, etc., see Laws.

TOWN AND COUNTY. County Seats. Entire State No. 10 F. R. D. Omaha Br.	MEMBERSHIP Mem. A. B. A. State Priv. Mem. State B. Ass'n. Estab. Fed. Res. Depts. Trust B-Bond Indep. B. A. Savings FDIC	PRESIDENT.	VICE-PRESIDENT.	CASHIER.	ASS'T CASHIER.	LIABILITIES. (In Thousands of Dollars)					RESOURCES.					PRINCIPAL CORRESPONDENTS.	
						Capital	Surplus	Und. Prof. and Reserves	Deposits	Other Liabilities	Totals	Cash, Ex. & Due from Bks	U.S. Gov. Securities	Other Securities	Loans & Discounts		Other Resources
Lexington 3698 Dawson M13	Farmers State Bank Jun'42Stmt 76-1067 ▲@*16	J. H. Roberts	L. K. Grantham Peter Jensen	J. V. O'Donnell		35	12	6	493		546	242	54	2	241	7	Oma. N. and Live Stk. N., Oma.; Cont. N., Lin. Com. Tr. Co., Kan. C. Chem. N., N. Y.; Cont. Ill. N., Chi.; N. Bk. Com. and 1st N., Lin.; 1st N., Oma.
" " " "	LEXINGTON STATE BANK Jun'42Stmt 76-143 ▲@*18'86	Tom M. Reed, Ch. of Bd. and Pres.	J. S. Van Auken	Sim Bonsall, Cash. and Sec.	H. O. Barrett	75	15	18	695	145	948	452	222	5	252	17	N. Bk. of Com. and Cont. N., Lin.; Inter-State N., Kan. C., Mo.; Am. N., St. Jo.
Liberty 340 Gage O22	State Bank of Liberty Jun'42Stmt 76-780 ▲@18'80	E. M. Barr	Herman Bachenberg	T. J. Poague	Ollie J. Poague	25	5	9	141		180	80	37		62	1	

LINCOLN—Reserve City
(Federal Reserve District No. 10. OMAHA BRANCH)

(Lancaster, L 22) County Seat. Pop. 81,984

MEMBERSHIP Mem. A. B. A. State Priv. Mem. State B. Ass'n. Estab. Fed. Res. Depts. Trust B-Bond Indep. B. A. Savings FDIC	PRESIDENT.	VICE-PRESIDENT.	CASHIER.	ASS'T CASHIER.	LIABILITIES. (In Thousands of Dollars)					RESOURCES.					PRINCIPAL CORRESPONDENTS.	
					Capital	Surplus	Und. Prof. and Reserves	Deposits	Other Liabilities	Totals	Cash, Ex. & Due from Bks	U.S. Gov. Securities	Other Securities	Loans & Discounts		Other Resources
Citizens State Bank Jun'42Stmt 76-83 ▲@18'08	G. A. Knight	S. C. Waugh	Percy Mays		30	6	21	464		521	122	193	12	175	19	1st N., Lin.
*CONTINENTAL NATIONAL BANK Jun'42Stmt 43-3 ▲I@T1'09 (1100 O St.)	T. B. STRAIN E. A. BECKER, V. P. W. S. BATTEY, V. P.	J. O. PECK HOWARD HADLEY, V. P. and Tr. Off.	G. W. BATTEY ELMER DEKAY, A. C. and Compt.	H. E. LEINBERGER A. W. GRIFFIN, A. Tr. Off.	400 P. J. 250	150	174	16,192	46	17,212	6,876	4,695	1,183	4,377	81	Gty. Tr. Co., Mnfrs. Tr. Co., and Cent. Han. Bk. & Tr. Co., N. Y.; Cont. Ill. N. Bk. & Tr. Co. and Am. N. Bk. & Tr. Co., Chi.; Bk. of Am. N. Tr. & Sav. Assn., San F.; Com. Tr. Co. and Stk. Yds. N., Kan. C.; 1st N., St. Jo.; U. S. N., Oma. N., and Stk. Yds. N., Oma.
*FIRST NATIONAL BANK Jun'42Stmt 43-1 ▲@T1'71 (1001 O St.)	G. W. HOLMES P. R. EASTERDAY, Exec. V. P.	L. C. CHAPIN STANLEY MARY B. O. CAMPBELL	HOWARD FREEMAN D. P. EASTERDAY, A. V. P. E. U. GUENZEL, A. V. P.	CLIFFORD G. WESTON A. C. GLANDT R. J. BECKER	1,000	340	461	26,643	21	28,465	9,538	14,551	364	3,461	551	Chem. Bk. & Tr. Co. and Chase N., N. Y.; 1st N. and Cont. Ill. N. Bk. & Tr., Chi.; Oma. N., Oma.; Secur.-1st N., Los A.
FIRST TRUST CO. BT*18'11 Jun'42Stmt 43-54	G. W. Holmes S. O. Waugh, Exec. V. P. and Tr. Off.	M. C. Rathburn B. S. Martin G. K. Baumgartner	C. E. Hinds, Tr. O. F. Schlaebitz, Sec. and Tr. Off. J. C. Whitten, Tr. Off.	M. F. Barlow, A. Sec.	300	200	213		150 (Trust Funds)	863 (Trust Funds)	448 business only \$9,160		78	61	276	Chase N. and Gty. Tr. Co., N. Y.; Harris Tr. & Sav., Chi.; 1st N., Lin.
Fremont Joint Stock Land Bank Jun'42Stmt 76-10 '19	E. C. Yont W. E. Barkley, V. P.	C. C. Cartney W. W. Burr W. A. Selleck	Katherine Dougan, Sec.		438			1,379 (Farm Loan Bds.)	34	1,851 (Territory Loans)	5 was and Nebraska			549	1,297	Chase N. (11 Broad Street Br.), N. Y.; 1st N., Chi.
Havelock National Bank Jun'42Stmt 76-97 ▲I@T1'10 (6145 Havelock Ave.)	O. J. Hitchcock, Ch. of Bd. and Pres.	C. A. Spader	D. R. Fawcett	E. W. Johnson	25	14	5	375		419	140	144	14	117	4	Oma. N., Oma.; N. Bk. Com., Lin.
Lincoln Joint Stock Land Bank Jun'42Stmt 43-60 '98 (12th & O Sts.)	W. E. Barkley	J. L. Teeters C. C. Cartney	Katherine Dougan, Sec. and Tr.		1,334			3,018 (Farm Loan Bds.)	1,066 Loan	5,417 (Territory Loans)	69 was and Nebraska			2,354	2,994	Bk. of N. Y., N. Y.; Cont. Ill. N. Bk. & Tr., Chi.
*NATIONAL BANK OF COMMERCE Jun'42Stmt 43-2 ▲@T1'02	M. WEIL	BYRON DUNN, Exec. V. P. & Tr. Off. ALBERT A. HELD E. C. FOLSOM JULIUS WEIL	B. G. CLARK, Cash. and A. Tr. Off.	PAUL BOGOTT WM. STRATEMANN	350	400	624	18,846	5	20,225	7,915	7,322	25	4,723	240	N. City, N. Y.; Cont. Ill. N. Bk. & Tr. Co., Chi.; 1st N., Oma.; Inter-State N., Kan. C.; Wells Fargo Bk. & Un. Tr., San F.
Union Bank ▲IB@T18'17 Jun'42Stmt 76-1079	W. E. Barkley, Ch. of Bd. and Pres.	J. H. Bradley	Chas. H. Wear		50	10	7	915		982	406	24	30	522		Bk. of N. Y., N. Y.; Am. N. Bk. & Tr., Chi.; Live Stk. N., Oma.
Lincoln Clearing House (Members indicated by *)	M. Weil	T. B. Strain	R. J. Becker, Sec.		(See page 274 Total Deposits by Cities, States, ber of etc.)			276			National, State and Private Banks,					
STATE SECURITIES CO. (124 S. 12th St.)	FRANK E. CARD W. A. SELLECK, Ch. of Bd.	FRED MORGAN ALFRED ADAMS, Jr. Vice Presidents WALTER S. ADAMS, H. H. HEUMANN RICHARD KOSMAN	V. C. LARSEN	W. S. ADAMS, Sec.	100 (Cap. and Surp.)		134	892		1,126	64		1	1,057	4	

NEBRASKA Map on Index

Banks Advertising in this Directory give Prompt Attention to Collections and Correspondence

955 Number under Name of Bank is the Transf. Number given to each bank in U. S. exclusively by The Rand-McNally Bankers' Directory, under the authority of The American Bankers Ass'n.

NEBRASKA—Continued

TOWN AND COUNTY. County Seats. Entire State No. 10 F. R. D. Omaha Br.	●Mem. A. B. A. §State †Priv. §Mem. State B. Ass'n. [Etab. ◆Fed. Res. Depts. T-Trust B-Bond I-Indep. B. A. ©Savings ▲FDIC	PRESIDENT.	VICE-PRESIDENT.	CASHIER.	ASS'T CASHIER.	LIABILITIES. (In Thousands of Dollars)					RESOURCES.					PRINCIPAL CORRESPONDENTS.
						Capital	Surplus	Und.Prof. and or Reserves	Deposits	Other Liabilities	Totals	Cash Ex. & Due from Bks	U. S. Gov. Securities	Other Securities	Loans & Discounts	
Linwood 247 Butler J21	Farmers & Merchants Bank Jun'42Stmt 76-781 ▲@:§'87	J. M. Mundil	Joseph Mundil	F. F. Mundil		25	5	9	239		278	76	59	4	139	Oma. N., 1st N., and Stk. Yds. N., Oma.; 1st N., Lin.
Lisco 238 Garden J4	Lisco State Bank Jun'42Stmt 76-782 ▲@:§'09	A. R. Lisco	H. B. Olson	Roy Percival		20	4	3	152		179	81	50	3	45	N. Bk. of Com., Lin.
Lodgepole 479 Chey'ne K5	First State Bank Jun'42Stmt 76-784 ▲I@:§'16	O. J. Melton, Ch. of Bd. and Pres.	Emma Lee Rogers	A. C. Peterson, Cash. and Sec.	Phyllis J. Groshart	15 (8	5 Cap.	18 Notes)	250		296	130	63		99	4 N. Bk. Com., Lin.
Loomis 249 Phelps N14	First National Bank Jun'42Stmt 76-583 ▲@:§'86	L. B. Titus	W. B. Abrahamson	W. H. Swartz		25	25	20	300		370	122	88		156	4 Chase N., N. Y.; Oma. N., Oma.; 1st N. and N. Bk. Com., Lin.
Louisville 977 Cass L23	Home State Bank Jun'42Stmt 76-1027 ▲@:§'15	C. J. Pankonin	Henry Stander	H. B. Koop		20	10	6	219	1	256	103	37	27	87	2 Packers N. and 1st N., Oma.; Cont. N., Lin.
Loup City 1675 Sherman K15	FIRST NATL. BANK IN LOUP CITY Jun'42Stmt 76-226 ▲I@:§'32	A. B. OUTHOUSE	A. R. OUTHOUSE	C. H. RYAN	F. A. RYAN	25	25	23	549		622	311	63	32	211	5 Oma. N., 1st N., and Live Stk. N., Oma.; 1st N., Lin. and Grand Island.
Lushton 126 York M19	Bank of Lushton Jun'42Stmt 76-788 \$'02	J. R. McCloud, Ch. of Bd. and Pres.	G. H. Holdeman	H. O. Meserve	Winifred R. Meserve	10	4	3	55		72	20	2	6	44	1st N., Chi.; 1st N., York, Neb.
Lyons 1033 Burt H22	First National Bank Jun'42Stmt 76-294 ▲I@:§'02	Matt D. Pond	Herbert Rhoades	W. C. Heintzelman	Arthur Behn	50	14	28	691		783	338	120	13	312	Cont. Ill. N. Bk. & Tr. Co., Chi.; U. S. N. and Oma. N., Oma. Live Stk. N., Oma.; De-Lay N., Norfolk.
Madison 1812 Madison I19	The Bank of Madison Jun'42Stmt 76-1338 ▲@:§'37	J. J. DeLay	R. H. Freudenburg	G. C. Benning	A. W. Jones	25	9	7	366		407	218	45		144	9 Chase N., N. Y.; Cont. Ill. N. Bk. & Tr. Co., Chi.; Omaha N., Oma.
" " "	FARMERS NATIONAL BANK Jun'42Stmt 76-164 ▲@:§'06	Thomas O'Shea, Ch. of Bd. and Pres.	Mark O'Shea	Ed O'Shea	Frank Cerney	26 (12	1 Pf. A)	3	346		388	176	102	1	100	9 Chase N., N. Y.; Cont. Ill. N. Bk. & Tr. Co., Chi.; Omaha N., Oma.
Malmo 167 Saunders K21	Security Home Bank Jun'42Stmt 76-793 ▲@:§'34	Emil Barry	E. S. Schiefelbein	Gas Houfek		13 Deb. 7	5	11	199		235	103	12		117	3 U. S. N., Stk. Yds. N., and Live Stk. N., Oma.; 1st N., Wahoo. Live Stk. N., Oma.; Cont. N., Lin.
Manley 118 Cass L23	Manley State Bank Jun'42Stmt 76-794 ▲I@:§'06	F. H. Stander	A. C. Pautsch	Wm. J. Rau		10	4	3	72		89	24	16	7	42	1st N., Wahoo. Live Stk. N., Oma.; Cont. N., Lin.
Marquette 245 Hamilton L18	First National Bank Jun'42Stmt 76-796 ▲@:§'90	J. J. Luff	M. J. Ferguson	M. J. Ferguson	D. M. Ferguson	25	5	6	140		176	87	16	1	66	6 1st N. and N. Bk. Com., Lin.; Live Stk. N., Oma.
Martell 102 Lancaster M21	Martell State Bank Jun'42Stmt 76-798 ▲@I@:§'05	W. H. H. Moore, Ch. of Bd. and Pres.	Minnie Moore	J. Carl Sittler		25	25	11	259		320	114	67	17	120	2 N. Bk. Com. and 1st N., Lin.; 1st N., Oma.
Mason City 396 Custer K14	Mason State Bank Jun'42Stmt 76-1290 ▲I@:§'24	A. V. Powell	Rose Turner	J. R. Turner	J. A. Turner	16 (7	4 Cap.	4 Notes)	56		87	36		5	43	3 N. Bk. Com., Lin.
Maywood 426 Frontier M11	Farmers State Bank Jun'42Stmt 76-1340 ▲@:§'38	Fred Whipple	Harry Schmitz	R. M. Roach		15	3	1	159		178	81	13		82	2 N. Bk. Com., Lin.; Live Stk. N. and 1st N., Oma.
McCook 6212 Redwillow O11	FIRST NATIONAL BANK Jun'42Stmt 76-77 ▲I@I@:§'85	Rolland Larmon	H. P. Waite	H. M. Krogh	M. L. Billesbach	75	44	87	2,350	7	2,563	1,221	340	297	685	20 Cent. Han. Bk. & Tr., N. Y.; Cont. Ill. N., Chi.; Oma. N., Oma.; N. Bk. Com., Lin.; Com. Tr. Co., Kan. C.
" " "	MCCOOK NATIONAL BANK Jun'42Stmt 76-78 ▲@:§'07	C. J. O'Brien	M. C. Brady	G. F. Moss		50	50	48	1,006		1,154	594	269	26	248	17 N. City and Mfrs. Tr., N. Y.; 1st N., Chi.; 1st N. and U. S. N., Oma.; 1st N., Lin.; Tootie-Lacy N., St. Jo., Mo.
McCool Junction 272 York M19	Blue River Bank Jun'42Stmt 76-537 \$'87	Geo. H. Holdeman	J. R. McCloud	R. F. Lord	Myrtle L. Nahrgang	15	10	2	101		128	43	33	17	35	N. City, N. Y.; 1st N., Lin., York, and Oma.
" " "	Farmers & Merchants Bank Jun'42Stmt 76-538 \$'04	Nina L. Seng, Ch. of Bd. and Pres.	T. C. Wilcox	W. L. Seng	W. M. Seng	15	2	1	60		78	37	20		16	5 Cont. N. and N. Bk. Com., Lin.; Oma. N., Oma.

Number under Name of Bank is the Transit Number given to each bank in U. S. exclusively by The Rand-McNally Bankers' Directory, under the authority of The American Bankers Ass'n.

NEBRASKA—Continued

Non-Bank Towns with Nearest Banking Point (Indexed Acces.), Lawyers, Laws (indexed) in back of this volume. For Interest Rates, Holidays, etc., see Laws.

TOWN AND COUNTY. County Seats. Entire State No. 10 F. R. D. Omaha Br.	Mem. A. B. A. \$State †Priv. ‡Mem. State B. Ass'n. [Etab. ◆ Fed. Res. Depts. † Trust B-Bond †-Indep. B. A. © Savings ▲ FDIC	PRESIDENT.	VICE-PRESIDENT.	CASHIER.	ASS'T CASHIER.	LIABILITIES. (In Thousands of Dollars)						RESOURCES.					PRINCIPAL CORRESPONDENTS.
						Capital	Surplus	Und.Prof. and or Reserves	Deposits	Other Liabilities	Totals	Cash.Bx. & Due fromBks	U.S.Gov. Secur- ities	Other Secur- ities	Loans & Dis- counts	Other Re- sources	
Mead 260 Saunders K22	Bank of Mead...▲@18'85 Jun'42Stmt 76-804	R. M. Erway	E. E. Erway	E. E. Erway		11 (17	4 Cap.	5 Notes	399		436	323	24	14	68	7	U.S.N. and 1st N., Oma.; 1st N., Lin.
Merna 414 Custer J13	Farmers Bank...▲@18'09 Jun'42Stmt 76-467	J. L. Hipsley W. H. Kellenbarger, Ch.	W.H.Kellenbarger	F. L. Beals	Ruth H. Beals, A. Cash. and Sec.	25	5	5	160		195	63	22		108	2	Stk. Yds. N. and Oma. N., Oma.; N. Bk. of Com., Lin.
Merriman 321 Cherry D8	Anchor bank...▲@18'90 Jun'42Stmt 76-806	W. A. Metzger	M. O. Metzger	D. W. Coffey	L. A. Brooks	25	10	8	276		319	147	48		120	4	U. S. N. and Live Stk. N., Oma.; Live Stk. N., Sioux C.
Milford 759 Seward M21	Farmers & Merchants Bank Jun'42Stmt 76-336.▲@18'03	J. E. Vance E. H. Strayer, Ch. of Bd.	Fred Danckas	J. E. Vance	J. E. Yost B. K. Vance, A. C. and Sec.	40	10	2	364		416	143	139	12	118	4	Cont. Ill. N. Bk. & Tr. Co., Chi.; U. S. N., Oma.; 1st N., Lin.
Millard 315 Douglas K23	Farmers State Bank 76-1071 ▲@18'17 Jun'42Stmt	Ben Schomer	G. E. Nelson	G. E. Nelson	M. R. Woodling	25	17	1	418	2	463	155	39	20	247	2	U. S. N., 1st N., and Live Stk. N., Oma.
Milligan 392 Fillmore N20	Farmers & Merchants Bank Jun'42Stmt 76-808 ▲I@18'03	V. V. Smrha, Ch. of Bd. and Pres.	Ada Klima	J. J. Klima	M. Smrha	25	5	5	171		206	65	104		35	2	Cent. Han. Bk. & Tr. Co., N. Y.; N. Bk. of Com., Lin.; U. S. N., Oma.
Minatare 1125 Scotts Bluff I 2	First National Bank ◆76-1315 ▲@18'29 Jul'42Stmt	C. E. Clough H. T. Johnson, Ch.	W. E. Helmick	S. H. Megown	H. A. Sage Lena Golden	25	25	4	502		556	289	29	16	219	3	Am. N. Bk. & Tr. Co., Chi.; Oma. N. and Stk. Yds. N., Oma.; 1st N., Den.
Minden 1848 Kearney N15	First National Bank Jun'42Stmt ◆76-182 ▲@18'33	Calvin S. Rogers H. Hapeman, Ch.	H. Hapeman	E. C. Tidvall	D. R. Nichol Mabel Lundstrom	50	14	12	400		476	222	108	27	113	6	Cont. Ill. N. Bk. & Tr. Co., Chi.; 1st N., Lin., St. Jo., and Oma.
" " "	MINDEN EXCHANGE NATIONAL BANK...▲@18'33 Jun'42Stmt ◆76-181	F. R. Kingsley, Ch. of Bd. and Pres.	Andrew Jensen	A. C. Hove	Mabel E. Johnson R. K. Armstrong	50	14	15	470		549	269	53	38	183	6	1st N., Chi. and Lin.; U. S. N., Oma.; Com. Tr., Kan. C.
Mitchell 2181 Scotts Bluff H2	First National Bank in Mit- chell...◆76-365.▲@18'24 Jun'42Stmt	J. L. Sandford, Ch. of Bd. and Pres.	M. B. Quivey	C. W. Wright	W. H. Phinney	50	50	74	1,416		1,590	1,209	30	3	348		N. City, N. Y.; Am. N. Bk. & Tr., Chi.; Live Stk. N., Oma.; 1st N., Den.
Monroe 315 Platte J19	Bank of Monroe...▲@18'95 Jun'42Stmt 76-811	F. C. Harris Gordon Hill, Ch.	John Lammers	Frederick Harris		24	4	1	117		146	47		1	93	5	N. Bk. Com., Lin.; 1st N., Live Stk. N., and Stk. Yds. N., Oma.
Morrill 877 Scotts Bluff H1	FIRST NATIONAL BANK IN MORRILL...▲@18'25 Jun'42Stmt ◆76-545	J. L. Sandford	W. R. Preston	R. T. Covington	W. J. Cline W. M. Blough	25	25	29	877		956	672	12	2	266	4	Am. N. Bk. & Tr., Chi.; Live Stk. N., Oma.; 1st N., Den.; Com. Tr., Kan. C.
Mullen 725 Hooker H9	Bank of Mullen...▲@18'36 Jun'42Stmt 76-1335	C. J. Abbott, Ch. of Bd. and Pres.	LeRoy Abbott Don E. Hanna	W. H. Bramer		25	10	2	297		334	57	41	3	226	7	Cont. N., Lin.; U. S. N., Oma.
Murray 209 Cass L24	Murray State Bank...▲@18'90 Jun'42Stmt 76-816	W. G. Boedeker, Ch. of Bd. and Pres.	E. S. Tutt	C. H. Boedeker		20	20	3	405		448	135	87		226		Live Stk. N., Oma.; N. Bk. of Com., Lin.
Nebraska City Otoe M24 7339	*Farmers Bank...I@18'84 Jun'42Stmt 76-54	J. H. Catron	J. T. Shewell	J. R. Stevenson	Mark Fullriede Edwin Gardner	50	85	54	1,709		1,898	1,035	342	180	340	1	Cont. Ill. N. Bk. & Tr., Chi.; Com. Tr., Kan. C.; Tootle-Lacy N., St. Jo.; Oma. N., Oma.
" " "	First Trust Company...I@18'23 Jun'42Stmt 76-55	Geo. M. Lathrop, Pres. and Tr. Off.	H. B. Lathrop	R. H. Montgomery, Sec.		25		15	38	3	81	5		38	23	15	
" " "	*Nebraska City National Bank...◆76-53...▲@18'58 Jun'42Stmt	W. L. Wilson, Pres. and Tr. Off.	Wm. Kropp	O. J. Schneider, Cash. and Tr. Off.	G. W. Slack	(Trust 100	23	24	700		847	351	200	176	116	4	Gty. Tr. Co., N. Y.; City N. Bk. & Tr. Co., Chi.; U. S. N. and Oma. N., Oma.; 1st N., Kan. C.
" " "	*Otoe County National Bank Jun'42Stmt ◆76-52 ▲@18'65	J. D. Stocker	H. F. Meyer	H. H. Teten	J. F. Cole	50	33	13	891		987	541	120	43	271	12	1st N., Chi.; Live Stk. N., Oma.; Cont. N., Lin.; Stk. Yds. N., Kan. C.; Am. N., St. Jo.
" " "	Nebraska City Clearing House (Members indicated by a *)	J. T. Shewell		J. R. Stevenson, Sec.		(See pa Total	ges 27	4-275	-276 f	or Num States,	ber of etc.)	Nation al, Stat	e and	Private	Banks,		
Nehawka 353 Cass L24	Nehawka Bank...▲@18'95 Jun'42Stmt 76-818	W. J. Wunderlich E. A. Nutzman, Ch.		Gladys W. Wunderlich		13 Pf. 12	5	5	157		192	58	20	8	102	4	Oma. N. and Live Stk. N., Oma.; Cont. N., Lin.; Otoe Co. N., Nebr. C.
Neligh 1796 Antelope G18	National Bank of Neligh ◆76-1324 ▲I@18'30 Jun'42Stmt	L. E. Jackson	Fred Penn Geo. W. Krumm, Exec.	O. E. Krohn	C. H. Pagel	50	20	19	750		839	443	48	6	322	20	Chase N., N. Y.; Stk. Yds. N. and U. S. N., Oma.; Cont. N., Lin.; Live Stk. N., Sioux C.

Number under Name of Bank is the Transit Number given to each bank in U. S. exclusively by The Rand-McNally Bankers' Directory, under the authority of The American Bankers Ass'n.

NEBRASKA—Continued

Non-Bank Towns with Nearest Banking Point (Indexed Access.), Lawyers, Laws (indexed) in back of this volume. For Interest Rates, Holidays, etc., see Laws.

TOWN AND COUNTY. County Seats. Entire State No. 10 F. R. D. Omaha Br.	Mem. A. B. A. \$State Priv. Mem. State B. Ass'n. [Estab. Fed. Res. Depts: T-Trust B-Bond I-Indep. B. A. @Savings ▲ FDIC	PRESIDENT.	VICE-PRESIDENT.	CASHIER.	ASS'T CASHIER.	LIABILITIES. (In Thousands of Dollars)					RESOURCES.					PRINCIPAL CORRESPONDENTS.	
						Capital	Surplus	Und.Prof. and or Reserves	Deposits	Other Liabilities	Totals	Cash.B. & Due from Bks	U.S.Gov. Securities	Other Securities	Loans & Discounts		Other Resources
Nelson 963 Nuckolls O18	Commercial Bank ▲@:1\$'94 Jun'42Stmt 76-264	J. B. Wehrman	W. W. Hawley	I. J. Wehrman	J. F. Murphy Roy Brewer	25	25	15	402	1	468	204	79	9	168	8	Chase N., N. Y.; Oma. N., Oma.; Cont. N., Lin.; 1st N. St. Jo., St. Jo.
Nemaha 379 Nemaha N25	Bank of Nemaha ▲@:1\$'01 Jun'42Stmt 76-819	W. H. Dressler	Helen M. Dressler	H. R. Dressler		10	7	1	142		160	64	18	3	75	Stk. Yds. N. and Oma. N., Oma.; Stk. Yds. N., Kan. O.; 1st N. St. Jo.	
Newcastle 447 Dixon E21	American State Bank Jun'42Stmt 76-483 ▲:1\$'22	W. S. Gilman C.A. Kingsbury, Ch.	N. T. Thomas	M. M. Nelson		11 (10	4	6	189		220	61	63	14	79	3	Toy N. and Live Stk. N., Sioux City; 1st N., Oma.
Newman Grove 1036 Madison I18	First National Bank Jun'42Stmt 76-298 ▲@:1\$'00	E. H. Gerhart, Ch. of Bd. and Pres.		H. L. Gerhart, V. P. and Cash.	Della Schlanbusch A. O. Frostad	30 Pj. 7	8	3	433		481	123	165	1	185	7	Oma. N. and Stk. Yds. N., Oma.; Cont. N., Lin.
Niobrara 629 Knox E18	Bank of Niobrara ▲:1\$'31 Jun'42Stmt 76-1323	F. R. Mares, Ch. of Bd. and Pres.	J. D. Forsyth, A. Skokan	E. M. Plouzek		25	5	3	132		165	59	41	2	60	3	Oma. N., Oma.
Norfolk 10,490 Madison H20	DeLay NATIONAL BANK Jun'42Stmt 76-1322 ▲@:1\$'31	J. J. DeLay, Ch. of Bd. and Pres.	W. O. Eichelberger W. G. Flint A. R. Olson H. F. Thenhaus	Paul Zutz	B. M. DeLay A. H. Steffen O. W. Gladem H. W. Atkinson A. A. Soderstrom	100	46	45	2,392		2,583	1,277	402	139	703	62	N. City, N. Y.; Cont. Ill. N., Chi.; Oma. N., 1st N., and Live Stk. N., Oma.; Secur., N. and 1st N., Sioux C.; 1st N., Lin.; Com. Tr. Co., Kan. C.
" " "	The Durland Trust Company Jun'42Stmt 76-49 1\$'85	L. B. Nicola	Donald D. Mapes	O. A. Lederer, Sec. and Tr.		29 Pj. 22	2	26	92	5	176	14		92	17	53	Chase N., N. Y.; Cont. Ill. N. Bk. & Tr., Chi.; U. S. N., Oma.; N. Bk. of Norfolk and De Lay N., Norfolk.
" " "	NATIONAL BANK OF NORFOLK ▲@:1\$'35 Jun'42Stmt 76-1272	L. R. Gillett, Ch. of Bd. and Pres.		L. W. Ross, V. P. and Cash.	WM. MACHMULLER H. F. BRASE	100	23	27	1,472		1,622	592	424	7	584	15	Cent. Han. Bk. & Tr., N. Y.; 1st N. and Am. N. Bk. & Tr., Chi.; Stk. Yds. N. and U. S. N., Oma.; Live Stk. N., Sioux C.; Cont. N., Lin.; Northw. N. Bk. & Tr., Minpls.
North Bend 1003 Dodge J21	Platte Valley Bank ▲I@:1\$'91 Jun'42Stmt 76-813	Phillip Walla, Jr., Ch. of Bd. and Pres.		E. E. Wolf, V. P. and Cash.	Clinton J. Bauer Ira Scott C. M. Skinner	30	20	26	519		595	246	55	5	285	4	Oma. N. and Live Stk. N., Oma., N. Bk. Com., Lin.; Stephens N., Fremont; 1st N., Wahoo.
North Platte 12,429 Lincoln K10	FIRST NATIONAL BANK Jun'42Stmt 76-72 ▲@:1\$'87	Keith Neville	Ray C. Langford, Exec.	W. H. Munger	A. C. Kramph L. W. Langford Robert Crawford	100	100	97	2,305		2,602	864	728	13	967	30	N. City, N. Y.; Cont. Ill. N. Bk. & Tr., Chi.; Oma. N., Oma.; N. Bk. Com., Lin.
" " "	McDONALD STATE BANK Jun'42Stmt 76-71 ▲@:1\$'78	G. J. Taylor W. H. McDonald, Ch.	L. B. Dick	J. Y. Castle	M. F. Ralston H. W. Arp G. W. Taylor John Barton	78 Deb. 22	25	20	1,388		1,533	699	375	51	405	3	N. City and Mnfrs. Tr., N. Y.; Cont. Ill. N., Bk. & Tr., Chi.; 1st N., Packers N., and U. S. N., Oma.; 1st N., Lin.
Oak 177 Nuckolls O18	Scroggin & Co. Bank 1\$'98 Jun'42Stmt 76-827	A. O. Scroggin	G. G. Scroggin	J. L. Scroggin		25	12	13	199		249	117	32	2	93	5	Oma. N., Oma.; Am. N. and Tootle-Lacy N., St. Jo.
Oakdale 561 Antelope H18	First National Bank ▲'29 Jun'42Stmt 76-1317	D. L. Shenefeld F. D. Linnaus, Ch. of Bd.	G. W. Hunter	W. H. Morris		25	1		101		127	54	41	5	20	7	U. S. N., Oma.
Oakland 1380 Burt I22	Farmers & Merchants National Bank ▲@:1\$'92 Jun'42Stmt 76-244	A. L. Neumann	Chase Neumann	C. C. Neumann, Exec. V. P. and Cash.	A. A. Anderson	60	60	15	1,301		1,436	920	98	4	402	12	Chase N., N. Y.; Oma. N., U. S. N., Live Stk. N., and Stk. Yds. N., Oma.
Oconto 260 Custer K18	Farmers Bank ▲:1\$'05 Jun'42Stmt 76-608	Frank Devine	Theo. Dwerlkotte	J. V. Devine	M. D. Berry Chas. Devine, Sec.	25	25	10	386		446	236	110	4	93	3	Cont. Ill. N. Bk. & Tr. Co., Chi.; Oma. N., Oma.
Odell 404 Gage O21	State Bank of Odell ▲:1\$'07 Jun'42Stmt 76-490	W. T. Stanoscheck F. C. Hirmon, Ch. of Bd.	G. I. Stanoscheck	W. T. Stanoscheck	F. C. Dailey T. Stanoscheck	15	15	23	288		341	192	58	3	86	2	Cont. Ill. N. Bk. & Tr., Chi.; Stk. Yds. N., Kan. C., Mo.; Cont. N., Lin.
Ogallala 3159 Keith K7	The First National Bank in Ogallala ▲@:1\$'06 Jun'42Stmt 76-364	M. D. Keller, Ch. of Bd. and Pres.	M. E. Keller	H. J. Gelsert	M. G. Keller C. G. Schwentker	50	28	52	1,079		1,209	543		121	535	10	Oma. N., Oma.; N. Bk. Com., Lin.
Ohlwa 326 Fillmore N20	Home Bank ▲:1\$'07 Jun'42Stmt 76-830	F. J. Sieber	Rosa A. Lynn	E. J. Lynn	F. J. Sieber, Jr.	14 Deb. 11	5	2	135		167	70	31		63	3	1st N., Oma. and St. Jo.; N. Bk. Com., Lin.

Number under Name of Bank is the Transit Number given to each bank in U. S. exclusively by The Rand-McNally Bankers' Directory, under the authority of The American Bankers Ass'n.

OMAHA—Reserve City

(Branch of Federal Reserve Bank, District No. 10)

(Douglas, K 24) County Seat, Pop. 223,844

●Mem. A. B. A. §State †Priv.
†Mem. State B. Ass'n. †Etab.
◆Fed. Res. Depts: T-Trust B-Bond
I-Indep. B. A. ©Savings ▲FDIC

Douglas County Bank
Jun'42Stmt 27-70 ▲I①①\$32
(Benson Sta.)

Federal Intermediate Credit Bank
27-63

Federal Land Bank Dist. 8
27-63

***Federal Reserve Bank of Kansas City** 27-12

***FIRST NATIONAL BANK OF OMAHA**
Jun'42Stmt 27-1 ▲①①\$63
(16th and Farnam Sts.)

THE LIVE STOCK NATIONAL BANK OF OMAHA
Jun'42Stmt 27-11 ▲B①①\$07
(4540 S. 24th)

North Side Bank I①①\$56
Jun'42Stmt 27-69
(4514 No. 30th St.)

***THE OMAHA NATIONAL BANK**
Jun'42Stmt 27-2 ▲①①\$66
(1620 Farnam St.)

***Packers National Bank in Omaha** 27-8 ▲①①\$34
Jun'42Stmt (4939 So. 24th St.)

South Omaha Savings Bank
Jun'42Stmt 27-52 ▲①①\$88
(4827 So. 24th)

***STOCK YARDS NATIONAL BANK OF SOUTH OMAHA**
Jun'42Stmt 27-6 ▲B①①\$11
(Stock Yards Station)

(Omaha continued on following page)

PRESIDENT.	VICE-PRESIDENT.	CASHIER.	ASS'T CASHIER.	LIABILITIES. (In Thousands of Dollars)					RESOURCES.					PRINCIPAL CORRESPONDENTS.	
				Capital	Surplus	Und.Prof. and or Reserves	Deposits	Other Liabilities	Totals	Cash, Ex. & Due from Bks	U.S. Gov. Securities	Other Securities	Loans & Discounts		Other Resources
Douglas County Bank E. L. Cook	K. G. Harvey, Exec.	W. F. Ruzicka	H. H. Meile H. R. Roose, Aud.	50	57	38	1,668	2	1,815	616	140	349	699	11	Oma. N., Stk. Yds. N., Live Stk. N., and 1st N., Oma.
Federal Intermediate Credit Bank (See page 42 for information)															
Federal Land Bank (See page 42 for complete information)															
*Federal Reserve Bank of Kansas City (Omaha branch Federal Reserve Bank, Kansas City, Mo.)				(For complete information see page 28)											
*FIRST NATIONAL BANK OF OMAHA T. L. DAVIS	F. W. THOMAS J. F. McDERMOTT C. D. SAUNDERS J. F. DAVIS	J. T. STEWART, 3d. V. P. and Cash. W. E. SPEAR, Tr. Off. E. G. SOLOMON. A. Tr. Off.	A. H. CHISHOLM O. H. ELLIOTT G. H. WEBER E. N. SOLOMON E. F. JEPSEN H. A. ARNSBERGER O. H. HOLQUIST	1,500	1,250	479	36,557		39,786	13,679	7,484	4,045	13,086	1,492	N. Y. Tr. Co., N. City, and Chase N., N. Y.; Cont. Ill. N. Bk. & Tr. Co. and 1st N., Chi.
THE LIVE STOCK NATIONAL BANK OF OMAHA ALVIN E. JOHNSON W. P. ADKINS, Ch.	H. C. KARPFF H. O. WILSON R. H. KROEGER	PAUL HANSEN	L. V. PULLIAM C. G. PEARSON H. H. ECHTERMEYER	500	750	334	23,392	9	24,985	8,996	8,167	167	7,655		Cent. Han. Bk. & Tr. Co., Chase N., and N. City, N. Y.; 1st N., Drov. N. and Cont. Ill. N. Bk. & Tr. Co., Chi.; N. Stk. Yds. N., N. Stk. Yds., Ill.; 1st N., Minpls.; Com. Tr. Co., Kan. C.
COMPLETE BANKING SERVICE Send Your Out-of-Town Items to Us for Credit.															
North Side Bank W. B. Roberts	R. H. Hall	R. H. Hall	E. J. Seltz	25	28	11	978		1,042	384	241	63	352	2	City N. Bk. & Tr. Co., Chi.; 1st N., Oma.
*THE OMAHA NATIONAL BANK W. DALE CLARK	*W. B. MILLARD, Jr. RAY R. RIDGE J. R. CAIN O. T. ALVISON J. A. CHANGSTROM D. J. MONEN JAMES H. MOORE DAVID F. DAVIS	C. O. DARNER G. F. KROEGER, Tr. Off. W. B. KNIGHT, Compt.	EDWARD NEALE LEWIS C. McVEA STEPHEN J. WIRTZ A. J. RHODES THOMAS R. NOONAN J. N. G. MACALISTER, Aud.	2,000	2,000	704	71,045	181	75,930	30,273	20,195	7,057	17,618	787	Chem. Bk. & Tr. Co. and N. City, N. Y.; Cont. Ill. N. Bk. & Tr. Co. and 1st N., Chi.; 1st N. St. L.; Com. Tr. Co., Kan. C.; N. Bk., Det., Mich.
*On Military Leave															
FAST, ACCURATE, DEPENDABLE CORRESPONDENT SERVICE. Member Federal Deposit Insurance Corporation															
* Packers National Bank in Omaha A. L. Coad	R. E. Kendall	L. D. Matthews	J. T. Walsh L. J. Kozeny	144 Pf. 56	29	73	3,131	18	3,451	1,396	396	177	1,443	39	Chase N., N. Y.; Cont. Ill. N. Bk. & Tr. Co., Chi.; City N. Bk. & Tr. Co., Kan. C.; Mtle.-Com. Bk. & Tr. Co., St. L.
South Omaha Savings Bank C. F. Witt	H. A. Morrison	F. J. Kocarnik		50	35	16	855		956	123	278	103	434	18	Gty. Tr. Co. and Mnfrs. Tr., N. Y.; Stk. Yds. N. and U. S. N., Oma.; Northw. N., Minpls.
* STOCK YARDS NATIONAL BANK OF SOUTH OMAHA W. A. SAWTELL JAS. B. OWEN, Ch.	A. J. HALLAS F. J. ENERSON	JOHN McCUMBER T. G. BOGGS, Aud.	OTTO SMOLIK E. G. GEHRMAN	500	205	171	12,428	14	13,318	7,059	2,789	532	2,897	41	Chase N. and Mnfrs. Tr. Co., N. Y.; Cont. Ill. N. Bk. & Tr. Co. and Live Stk. N., Chi.; Northw. N. Bk. & Tr., Minpls.; Anglo-Calif. N., San F.; Stk. Yds. N., Kan. C., Mo.
THE ONLY BANK IN THE UNION STOCK YARDS															

NEBRASKA Map on Index

Banks Advertising in this Directory give Prompt Attention to Collections and Correspondence

Number under Name of Bank is the Transit Number given to each Bank in U. S. exclusively by The Rand McNally Bankers' Directory, under the authority of The American Bankers' Ass'n.

OMAHA—Cont'd—Reserve City
(Branch of Federal Reserve Bank, District No. 10)

Non-Bank Towns with Nearest Banking Point (Indexed Access.), Lawyers, Laws (indexed) in back of this volume. For Interest Rates, Holidays, etc., see Laws.

Mem. A. B. A. \$State \$Priv.
Mem. State B. Ass'n. [Estab.
Fed. Res. Depts: T-Trust B-Bond
I-Indep. B. A. Savings FDIC

The
*UNITED STATES
NATIONAL BANK
of Omaha

Jun'42Stmt 27-5 @10:56
(16th & Farnam)
Omaha Clearing House
(Members indicated by a *)

PRESIDENT.	VICE-PRESIDENT.	CASHIER.	ASS'T CASHIER.	LIABILITIES. (In Thousands of Dollars)					RESOURCES.					PRINCIPAL CORRESPONDENTS.	
				Capital	Surplus	Und.Prof. and or Reserves	Deposits	Other Liabilities	Totals	Cash, Ex. & Due from Bks	U.S. Gov. Securities	Other Securities	Loans & Discounts		Other Resources
H. M. BUSHNELL ELLSWORTH MOSER, Exec. V. P.	V. B. CALDWELL R. H. MALLORY I. F. MURPHY H. W. YATES H. E. ROGERS, A. V. P.	A. L. VICKERY C. Y. OFFUTT, Tr. Off.	E. E. LANDSTROM N. L. SHOLIN E. W. LYMAN E. C. MCELHANEY, A. Tr. Off. H. T. UEHLING, A. Tr. Off.	1,100	1,000	430	36,276	127	38,933	13,120	14,760	4,247	5,929	877	N. Y. Tr. Co., Cent. Han. Bk. & Tr., and Gty. Tr. Co., N. Y.; Cont. Ill. N. Bk. & Tr. Co. and Harris Tr. & Sav., Chi.; 1st N., Kan. C.; Anglo Calif. N., San F.; N. Shaw., Bos.; Northw. N. Bk. & Tr. Co., Minpls.; Mtle.-Com. Bk. & Tr. Co., St. L.; Bk. of Am. N. Tr. & Sav. Ass'n, Los A.; Phil. N., Phil.
A. L. Coad	Dale Clark	Wm. B. Hughes, Sec. and Tr.	(See page Total)	274	-275	276	f or Num Cities.	ber of States.	ber of etc.)	National	State	and	Private	Banks.	

NEBRASKA—Continued

TOWN AND COUNTY. County Seats. Entire State No. 10 F. R. D. Omaha Br.	Mem. A. B. A. \$State \$Priv. Mem. State B. Ass'n. [Estab. Fed. Res. Depts: T-Trust B-Bond I-Indep. B. A. Savings FDIC	PRESIDENT	VICE-PRESIDENT.	CASHIER.	ASS'T CASHIER.	LIABILITIES. (In Thousands of Dollars)					RESOURCES.					PRINCIPAL CORRESPONDENTS.	
						Capital	Surplus	Und.Prof. and or Reserves	Deposits	Other Liabilities	Totals	Cash, Ex. & Due from Bks	U.S. Gov. Securities	Other Securities	Loans & Discounts		Other Resources
●O'Neill 2532 Holt F16	First National Bank -▲*184 Jun'42Stmt 76-139	E. M. Gallagher	Joe A. Mann	Ed. T. Campbell, V. P. and Cash.	Helen Biglin	50	70	42	795	-----	957	524	153	94	181	5	Chase N., N. Y.; Cont. Ill. N. Bk. & Tr., Chi.; 1st N., Oma. and Lin.
" " "	O'Neill National Bank Jun'42Stmt 76-140 ▲*01	Emma D. Weekes	F. N. Cronin	E. F. Quinn	J. B. Grady	50	50	56	738	-----	894	409	206	108	167	4	Chase N., N. Y.; Am. N. Bk. & Tr., Chi.; Oma. N., Oma.; Cont. N., Lin.
●Ord 2240 Valley I15	First National Bank in Ord Jun'42Stmt 76-146 ▲*182	R. E. Misko, Ch. of Bd. and Pres.	James Petska, Jr.	C. B. Gudmundsen	H. W. Travis, Loreen Meese	60	27	24	742	-----	853	333	166	41	297	16	Mnfrs. Tr., N. Y.; 1st N. and Live Stk. N., Oma.; 1st N., Lin.
" " "	Nebraska State Bank▲*112 Jun'42Stmt 76-942	O. J. Mortensen	-----	E. R. Fafelta, V. P. and Cash.	R. J. Cronk, A. F. Flynn	35 Pf. 17	18	5	601	-----	676	292	68	43	265	8	Mnfrs. Tr., N. Y.; Am. N. Bk. & Tr., Chi.; Oma. N. and Stk. Yds. N., Oma.; Cont. N., Lin.
●Osceola 1039 Polk K19	FIRST NATIONAL BANK Jun'42Stmt 76-231 ▲*102	A. F. Nuquist	K. A. Cornish, Exec.	D. R. Byers	-----	25	25	15	384	-----	449	179	85	28	155	2	N. City, N. Y.; Live Stk. N., Oma.; N. Bk. Com., Lin.
●Oshkosh 910 Garden J6	Nebraska State Bank Jun'42Stmt 76-831 ▲*1521	G. H. Morris	O. M. Davis	F. L. Ferrell	J. A. Shields	30	30	39	349	-----	448	225	80	2	138	3	N. Bk. Com., Lin.; Oma. N., Oma.
●Osmond 796 Pierce G19	Osmond State Bank -▲*138 Jun'42Stmt 76-1342	J. B. Adkins	Gus J. Marek	Alfred J. Pilger	Theo. F. Goeres	10	5	1	156	-----	172	76	13	7	75	1	Oma. N., Oma.; Live Stk. N., Sioux C.; N. Bk. Com., Lin.
●Overton 491 Dawson M14	Overton National Bank▲*180 Jun'42Stmt 76-1320	J. H. Roberts	I. F. Burns	J. L. Carter	J. A. Schleiger	25	8	6	204	-----	243	92	52	1	92	6	Oma. N. and Live Stk. N., Oma.
●Oxford 1141 Furnas N18	Security State Bank Jun'42Stmt 76-393 ▲I*182	J. P. Allen	O. D. Nielsen	F. P. Nielsen	M. J. Bendler	35	7	2	300	-----	344	138	62	19	119	6	N. Bk. Com., Lin.; 1st N., Oma.; Com. Tr., Kan. C.
●Pallsade 799 Hitchcock N9	FRENCHMAN VALLEY BANK Jun'42Stmt 76-832 ▲*187	E. A. WIGGENHORN	R. G. MILLER	A. J. BAXTER, Cash. and Sec.	ELSIE SCHIPMAN VIRON E. BAXTER	33 17 Cap Deb.	6	5	361	-----	422	217	30	-----	165	10	Am. N. Bk. & Tr., Chi.; 1st N. and Live Stk. N., Oma.; N. Bk. Com., Lin.; Com. Tr. Co., Kan. C.; Far. & Merch. N., Ashland; 1st N., McCook.
●Palmer 516 Merrick K17	State Bank -▲*138 Jun'42Stmt 76-1344	T. G. Dinsdale, Ch. of Bd. and Pres.	R. B. Fisher	J. H. Itzen	-----	12	6	1	148	-----	167	93	11	3	58	2	Gty. Tr. Co., N. Y.; 1st N., Lin. and Grand Island; Live Stk. N., Oma. U. S. N., Oma.; 1st N., St. Jo.; Far., Nebr. C.
●Palmyra 401 Otoe M25	Bank of Palmyra -▲*92 Jun'42Stmt 76-555	J. H. Catron	T. W. Bell	C. A. Sweet	C. A. Sweet, Jr.	20	7	-----	150	-----	177	43	87	5	42	-----	1st N. and N. Bk. Com., Lin.
●Panama 174 Lancaster M23	Bank of Panama -▲*91 Jun'42Stmt 76-833	E. M. Steeves	G. J. Hietbrink	Fred Mielenz	-----	10	3	7	121	-----	141	63	4	6	68	-----	1st N. and N. Bk. Com., Lin.
●Papillon 763 Sarpy K23	Banking House of A. W. Clarke Jun'42Stmt 76-834 ▲I*180	R. F. Clarke	K. O. Brown	C. R. Pearson	Kenneth Moore	50	20	22	800	-----	892	341	-----	90	460	1	1st N. and Stk. Yds. N., Oma.
●Pawnee City 1647 Pawnee O23	Citizens State Bank Jun'42Stmt 76-1297 ▲*1827	A. H. Wherry A. C. Parli, Ch.	F. L. Aikins	J. A. Barr	Nettie Hanon, A. C. and Sec.	25	7	3	381	-----	416	204	90	9	104	9	N. Bk. Com., Lin.; Com. Tr., Kan. C.; 1st N., Oma.
" " "	Farmers State Bank Jun'42Stmt 76-173 ▲*1874	M. K. Van Horne R. C. Van Horne, Ch. of Bd.	A. R. Loch F. M. Steinauer	-----	-----	25	5	5	370	-----	405	151	86	10	152	6	Cent. Han. Bk. & Tr., N. Y.; Am. N., St. Jo.; Oma. N., Oma.; Cont. N., Lin.

Number under Name of Bank is the Transit Number given to each bank in U. S. exclusively by The Rand-McNally Bankers' Directory, under the authority of The American Bankers Ass'n.

NEBRASKA—Continued

Non-Bank Towns with Nearest Banking Point (Indexed Acces.), Lawyers, Laws (indexed) in back of this volume. For Interest Rates, Holidays, etc., see Laws.

TOWN AND COUNTY. *County Seats. Entire State No. 10 F. R. D. Omaha Br	Mem. A. B. A. \$State †Priv. †Mem. State B. Ass'n. [Etab. †Fed. Res. Depts. T-Trust B-Bond †Indep. B. A. ©Savings ▲FDIC	PRESIDENT.	VICE-PRESIDENT.	CASHIER.	ASS'T CASHIER.	LIABILITIES. (In Thousands of Dollars)					RESOURCES.					PRINCIPAL CORRESPONDENTS.	
						Capital	Surplus	Und.Prof. and or Reserves	Deposits	Other Liabilities	Totals	Cash, Ex. & Due from Bks	U. S. Gov. Securities	Other Securities	Loans & Discounts		Other Resources
Paxton551 Keith K8	Bank of Paxton.....▲I①\$'28 Jun'42Stmt 76-1309	Pete Eginton, Ch. of Bd. and Pres.	T. M. Halloran, V. P. and Sec.	J. F. Fleak		25	10	8	288		331	195	18		116	2	Live Stk. N. and Oma. N., Oma.; N. Bk. Com., Lin.; 1st N., N. Platte, Chase N., N. Y.; 1st N. and Live Stk. N., Oma.; Secur. N. and Live Stk. N., Sioux C.
Pender1135 Thurston G21	Pender State Bank Jun'42Stmt 76-313 ▲①\$'15	W. F. Wenke	W. C. Murray	W. F. Wenke	P. A. Pinion	85	30	35	849		999	306	55		638		
Peru1024 Nemaha N24	Bank of Peru.....▲①\$'34 Jun'42Stmt 76-267	Carroll Lewis W. H. Hutchinson, Ch. of Bd.		A. F. Farley		13	5	5	165		197	87	64	7	37	2	N. Bk. Com., Lin.; Live Stk. N. and Oma. N., Oma.; City N. Bk. & Tr. Co., Kan. C.
Petersburg ...657 Boone I18	Petersburg State Bank Jun'42Stmt 76-1277 ▲①\$'20	D. L. Jouvenat	R. E. Hall	O. M. Hays	A. F. Goblirsch	11	5	11	140		177	56	31	12	75	3	1st N., Lin.; 1st N. and Stk. Yds. N., Oma.
Pickrell170 Gage N22	Pickrell State Bank.....▲①\$'42 76-839	Ed. Bauman	Wm. F. Spilker	D. Reil		10	3	1	70		84	82				2	N. Bk. Com., Lin.; Bea- trice N., Beatrice.
Pierce1249 Pierce G19	Cones State Bank.....▲①\$'82 Jun'42Stmt 76-219	Fred Maas		E. G. Schellpeper	Harley R. Bovee	50	10	7	672		739	331	141	23	235	9	Irv. Tr., N. Y.; 1st N., Chl.; Live Stk. N., Oma. N., and U. S. N., Oma.; 1st N., Lin.
Pilger537 Stanton H20	Farmers National Bank in Pilger.....◆76-454...▲①\$'01 Jun'42Stmt	W. R. Chace, Ch. of Bd. and Pres.	Robert Larson	Robert Larson	L. E. Bare W. L. Happel	40	5	9	310		374	132	43	18	176	5	Chase N., N. Y.; Oma. N. and Stk. Yds. N., Oma.
Plainview ...1411 Pierce G18	Plainview State Bank Jun'42Stmt 76-1311 ▲①\$'28	O. M. Jeffrey	M. L. Cline	Adon Jeffrey	Meldy Petersen	25	18	9	590		642	294	102	5	237	4	Cont. N., Lin.; Stk. Yds. N., Oma.
Plattsmouth 4268 Cass L24	Plattsmouth State Bank Jun'42Stmt 76-75 ▲①\$'04	H. A. Schneider	W. L. Johnson C. J. Schneider E. W. Burdic	F. A. Cloidt		50	55	94	1,208	12	1,419	523	131	136	614	15	Chase N., N. Y.; 1st N. Oma.; 1st N., Lin.
Plymouth ...434 Jefferson N21	Farmers State Bank.....①\$'12 Jun'42Stmt 76-940	Luther Bonham	H. B. Jennings	Geo. Apking	O. H. Sixel	20	5	5	150		180	83	2	24	68	3	Cont. N., Lin.; 1st N., Fairbury; Tootle-Lacy N., St. Jo., Mo.; Live Stk. N., Oma.
Polk493 Polk K19	Citizens State Bank Jun'42Stmt 76-1219 ▲①\$'19	M. E. Isaacson	Oscar Strand	A. Isaacson	Florence Anderson	25	5	11	191		232	120	35	1	71	5	1st N., Lin.; Live Stk. N., Oma.
Ponca1003 Dixon F21	Bank of Dixon County Jun'42Stmt 76-261 ▲①\$'81	O. A. Kingsbury W. S. Gilman, Ch.	H. H. Miille	F. R. Kingsbury		25	16	13	439		493	200	74	25	194		Northern Tr., Chl.; 1st N. and U. S. N., Oma.; 1st N., Live Stk. N., and Toy N., Sioux C.
Potter387 Cheyenne K3	Potter State Bank Jun'42Stmt 76-843 ▲①\$'08	D. F. Enevoldsen John Seyfang, Ch.		Loren V. Myers		25	13	17	284	1	340	197	13	8	119	3	Stk. Yds. N., Oma.; Den. N., Den.; N. Bk. Com., Lin.
Prague385 Saunders K21	Bank of Prague.....▲①\$'06 Jun'42Stmt 76-516	E. E. Placek	Thos. J. Vlasak	Max Vlasak	Lucille Vlasak	25	8	7	323		363	119	79	15	145	5	N. City, N. Y.; Oma. N., Stk. Yds. N., and 1st N., Oma.; 1st N., Lin.
Prarie Home ...44 Lancaster L22	The Farmers Bank.....①\$'05 Jun'42Stmt 76-844	Henry Pothast, Ch. of Bd. and Pres.	Guy F. Welsh	L. A. Westland		10	4	1	54		69	30			37	2	N. Bk. Com., Lin.
Primrose ...176 Boone I17	First National Bank.....▲†03 Jun'42Stmt ◆76-846	Jos. Davis	Will C. Wicks	W. D. Davis		25	1	1	176		228	128	25	2	63	10	1st N., Live Stk. N., and Oma. N., Oma.
Purdum18 Blaine H12	Purdum State Bank.....▲①\$'14 Jun'42Stmt 76-997	J. F. Moody	G. H. Cox	G. H. Cox		20	10	4	249		283	86	18	6	173		Live Stk. N., Oma.
Randolph ...1094 Cedar G20	First State Bank.....▲①\$'35 Jun'42Stmt 76-225	F. S. Stegge	Howard Mielenz	Ralph Bacon		35	20	14	658		727	316	135	15	257	4	1st N., Chl.; Stk. Yds. N. Oma.; Toy N., Sioux C.; N. Bk. Com., Lin.
Ravenna1429 Buffalo L15	Ravenna Bank.....▲①\$'32 Jun'42Stmt 76-842	A. J. Hervert	Frank Trubl	Chas. Zimpfer		25	25	4	395		449	193	95	4	157		Live Stk. N., Stk. Yds. N., and U. S. N., Oma.; N. Bk. Com., Lin.
Red Cloud ...1610 Webster O16	Peoples-Webster County Bank.....76-169...▲①\$'93 Jun'42Stmt	S. R. Florance		C. M. Sherwood		50	10	15	564		639	256	217	14	139	13	Tootle-Lacy N., St. Jo.; 1st N., Oma.; N. Bk. Com., Lin.
Republican City Harlan O14 331	Commercial State Bank Jun'42Stmt 76-850 ●\$'03	M. H. Haskins	Frank Waggoner	C. H. Waldo	Haskell Waldo	20	6	6	291		323	204		10	105	4	Inter-State N., Kan. C.; 1st N., Lin.; Tootle- Lacy N., St. Jo.
Rising City ...420 Butler K20	Farmers State Bank Jun'42Stmt 76-471 ▲①\$'04	D. J. Smith, Ch. of Bd. and Pres.	Oscar Bauer	H. F. Garban	F. M. Bottum	30	6	18	220		274	112	66	16	79	1	1st N. and Stk. Yds. N., Oma.; N. Bk. Com. and Cont. N., Lin.
Riverdale ...121 Buffalo M15	State Bank of Riverdale 76-853 ▲①\$'07 Jun'42Stmt	E. L. King, Ch. of Bd. and Pres.		C. H. Pratt, V. P. and Cash.	La Verne Pratt	15	16	8	212		251	107	51	14	79		Cent. Han. Bk. & Tr., N. Y.; Oma. N., Oma.; N. Bk. Com., Lin.
Roseland ...187 Adams N16	Roseland State Bank Jun'42Stmt 76-857 ▲I①\$'04	Leland R. Hall	John Klein	Edward Hall		5	3	2	112		142	51	28	1	60	2	Cont. N., Lin.; Hastings N. and City N., Hast- ings; Live Stk. N. and 1st N., Oma.

NEBRASKA Map on Index

Banks Advertising in this Directory give Prompt Attention to Collections and Correspondence

Number under Name of Bank is the Transit Number given to each bank in U. S. exclusively by The Rand-McNally Bankers' Directory, under the authority of The American Bankers Ass'n.

NEBRASKA—Continued

Non-Bank Towns with Nearest Banking Point (Indexed Acces.), Lawyers, Laws (indexed) in back of this volume. For Interest Rates, Holidays, etc., see Laws.

TOWN AND COUNTY. County Seats. Entire State No. 10 F. R. D. Omaha Br.	Mem. A. B. A. State Priv. † Fed. Res. Depts. Trust B-Bond I-Indep. B. A. Savings ▲ FDIC	PRESIDENT.	VICE-PRESIDENT.	CASHIER.	ASS'T CASHIER.	LIABILITIES. (In Thousands of Dollars)					RESOURCES.					PRINCIPAL CORRESPONDENTS.	
						Capital	Surplus	Und.Prof. and or Reserves	Deposits	Other Liabilities	Totals	Cash, Ex. & Due from Bks	U.S. Gov. Securities	Other Securities	Loans & Discounts		Other Resources
•Rushville 1125 Sheridan E5	STOCKMEN'S NATIONAL BANK ♦76-371 ▲@•\$'98 Jun'42Stmt	A. N. GEHRT J. J. LINEHAN, Ch.	J. G. BREWSTER	EDW. B. OTTEMAN	JERENE WARD	35	45	3	891		974	276	50	94	554	-----	Chase N., N. Y.; Cont. Ill. N. Bk. & Tr., Chi.; Oma. N. and Live Stk. N., Oma.; Live Stk. N., Sioux C.
St. Edward 893 Boone J18	Bank of St. Edward ▲I•\$'85 Jun'42Stmt 76-1329	J. A. Indra	Earl Hasselbalch	Bruce McFarland		25	5	9	260		299	113	31	5	147	3	1st N. and Live Stk. N., Oma.; N. Bk. of Com., Lin.
St. Mary 100 Johnson N23	Citizens State Bank ▲•\$'08 Jun'42Stmt 76-875	H. C. Schumann	Gertrude Schumann	Gertrude Schumann		15	5	7	186		213	68	75	16	54	-----	Chase N., N. Y.; U. S. N., Oma.; 1st N., Lin.; Am. N., St. Jo.
•St. Paul 1571 Howard K17	Citizens National Bank in St. Paul 76-206 ▲@•\$'88 Jun'42Stmt	F. J. Taylor C. E. Taylor, Ch.	C. E. Taylor, Exec.	F. T. Shaughnessy	R. I. Armstrong Virgil H. Welsh	35	20	7	443		505	222	34	101	139	9	Cont. Ill. N. Bk. & Tr., Chi.; N. Bk. Com., Lin.; Live Stk. N., Oma.
" " "	St. Paul National Bank Jun'42Stmt ♦76-204 ▲@•\$'79	Pauline Paul Arterburn C. E. Arterburn, Ch.	C. E. Arterburn, Exec.	F. R. Haggart, V. P. and Cash.		PJ. 36 14	8	3	302		363	153	34	46	107	23	Oma. N., Oma.; 1st N., Lin.
Salem 380 Richardson O25	Bank of Salem ▲•\$'84 Jun'42Stmt 76-861			H. H. Huston	O. E. Lawritson	30	10	5	167		212	111	10	1	90	-----	Tootle-Lacy N., St. Jo.; N. Bk. Com., Lin.
Sargent 847 Custer I14	Farmers State Bank I•\$'10 Jun'42Stmt 76-354	R. L. Sweet	J. C. Green Z. D. Amos	E. T. Larson		25	5	5	260	3	298	96	54	1	144	3	1st N., Chi.; Live Stk. N., Oma.; Cont. N., Lin.
•Schuyler 2808 Colfax J21	Schuyler State Bank ▲•\$'74 Jun'42Stmt 76-128	Frank Krejci	J. A. Prokes	R. O. Brownell	Jos. M. Rogers Jas. L. Hampl	70	14	1	914		999	375	421	17	181	5	Chem. Bk. & Tr. Co., N. Y.; 1st N., Chi.; Oma. N., Oma.
Scottsbluff 453 Greeley J16	State Bank of Scottsbluff Jun'42Stmt 76-1326 ▲I•\$'84	H. L. Miller	E. L. Vogeltanz	E. W. Larson	Albert Babcock	25	5	5	176		211	86	45	9	70	1	1st N., Lin. and Grand Isl.; Live Stk. and Oma. N., Oma.
Scottsbluff 12,057 Scotts Bluff H2	First State Bank ▲@I•\$'85 Jun'42Stmt 76-1334	LeRoy Abbott	Harlan D. Wells	John Broadhurst		50	25	6	826		907	437	138	127	203	2	Stk. Yds. N. and U. S. N., Oma.; Den. N., Den.; N. Bk. of Com., Lin.
" " "	SCOTTSBLUFF NATIONAL BANK ♦76-157 ▲I@•\$'09 Jun'42Stmt	H. H. OSTENBERG	W. J. STAFFORD	J. L. WITTERS	A. A. HULSE R. K. PATRICK BERNARD KELLY	100	100	75	3,062		3,337	2,373	256	59	625	24	Mnfrs. Tr. Co., N. Y.; Northern Tr. Co., Chi.; 1st N., Lin. and Den.; Oma. N., Oma.; Com. Tr., Kan. C.
" " "	NEBRASKA SECURITIES CO. Jun'42Stmt ©29	A. W. HILLIARD LYNN THOMPSON, Ch.	M. J. McMILLAN	LOUISE ASHER		25	25	63	228		341	79	12		248	2	N. Bk. Com., Lin.
Scribner 904 Dodge I22	Farmers State Bank ♦76-1142 ▲@•\$'17 Jun'42Stmt	A. H. Shultz	Julius Kruse Harold M. Shultz	H. F. Meyer	Darline E. Lallman	40	15	8	577		640	317	1	112	202	8	Oma. N., Live Stk. N., and Stk. Yds. N., Oma.; Fremont N., Fremont.
" " "	FIRST NATIONAL BANK IN SCRIBNER ♦76-290 ▲@•\$'34 Jun'42Stmt	Claus Ehlers, Ch. of Bd. and Pres.	O. W. Grosc	H. F. Mullen	Gesina Schurmann	PJ. 28 22	10	6	321		387	152	69		160	6	Live Stock N. and 1st N., Oma.; Stephens N., Fremont.
Seneca 255 Thomas H10	Stockmens Bank ▲I•\$'12 Jun'42Stmt 76-929	Blanche R. Cox	George McCawley	Paul Haffner		25	5	6	165	10	211	50	10	1	149	1	1st N., Oma.
•Seward 2826 Seward L20	Cattle National Bank Jun'42Stmt ♦76-134 ▲@•\$'72	Robert T. Cattle	B. W. Cattle	A. C. Bek		35	15	5	698		753	291	44	240	173	5	Cont. Ill. N. Bk. & Tr., Chi.; Oma. N., Oma.; 1st N. and Cont. N., Lin.
" " "	Jones National Bank Jun'42Stmt ♦76-136 ▲@•\$'83	T. H. Wake, Sr.	T. H. Wake, Jr.	A. G. Krueger	A. J. Trute	50	60	5	1,385		1,500	505	61	471	448	15	Chem. Bk. N. Y.; 1st N., Chi.; U. S. N., Oma.; 1st N., Lin.
Shelby 627 Polk K20	First National Bank Jun'42Stmt ♦76-435 ▲@•\$'86	W. H. Pierce, Ch. of Bd. and Pres.		G. R. Ingalls, V. P. and Cash.		25		8	260		293	82	65	17	123	6	Oma. N., Oma.; Cont. N., Lin.
Shelton 983 Buffalo M16	First State Bank ▲•\$'28 Jun'42Stmt 76-1305	L. J. Hallas, Ch. of Bd. and Pres.	A. J. Hallas	L. F. Haug	H. R. Conroy	25	5	5	309		344	93	56		195	-----	N. Bk. Com., Lin.; U. S. N. and Stk. Yds., N., Oma.
Shickley 342 Fillmore N19	Shickley State Bank I•\$'87 Jun'42Stmt 76-487	E. H. Wilkins	Elmer L. Bradley	Frank B. Tice		15	5	5	161		186	76	34	4	71	1	Am. N., St. Jo.; N. Bk. Com. and Cont. N., Lin.; U. S. N., Oma.
Shubert 404 Richardson N25	Citizens Bank •\$'07 Jun'42Stmt 76-566	J. F. Shubert	Geo. B. Riggs	Albert M. Shubert		15	-5	2	44		66	17	9		28	12	1st N., St. Jo. and Falls City; Oma. N., Oma.; Stk. Yds. N., Kan. C.
•Sidney 3388 Cheyenne K4	AMERICAN NATIONAL BANK OF SIDNEY, THE ▲I@•\$'25 Jun'42Stmt ♦76-220	A. J. Jorgenson, Ch. of Bd. and Pres.	P. L. Martin D. W. Jorgenson G. W. Barlow	D. W. Reynolds	Marius Christensen	50	50	14	1,743		1,857	1,106	249	46	434	22	Northern Tr. Co., Chi.; 1st N., Den. and Lin.; 1st N. and Live Stk. N., Oma.
Silver Creek 421 Merrick K19	Farmers State Bank Jun'42Stmt 76-976 ▲@•\$'18	Mrs. W. P. Logan	W. C. Logan	M. J. Youngstrom		20	5	9	174		208	61	51	2	90	4	Oma. N., Oma.

NEBRASKA Map on Index

Banks Advertising in this Directory give Prompt Attention to Collections and Correspondence

Number under Name of Bank is the Transit Number given to each bank in U. S. exclusively by The Rand-McNally Bankers' Directory, under the authority of The American Bankers Ass'n.

NEBRASKA—Continued

Non-Bank Towns with Nearest Banking Point (Indexed Access.), Lawyers, Laws (indexed) in back of this volume. For Interest Rates, Holidays, etc., see Laws.

TOWN AND COUNTY. *County Seats. Entire State No. 10 F. R. D. Omaha Br.	Mem. A.B.A. \$State +Priv. Mem. State B. Ass'n. [Etab. Fed. Res. Depts. Trust B-Bond Indep. B. A. Savings FDIC	PRESIDENT.	VICE-PRESIDENT.	CASHIER.	ASS'T CASHIER.	LIABILITIES. (In Thousands of Dollars)					RESOURCES.					PRINCIPAL CORRESPONDENTS.	
						Capital	Surplus	Und.Prof. and or Reserves	Deposits	Other Lia- bilities	Totals	Cash.Ex. & Due fromBks	U.S.Gov. Securi- ties	Other Securi- ties	Loans & Dis- counts		Other Re- sources
South St. Louis City Dakota F22 4556	Nebraska State Bank Jun'42Stmt 76-1267 ▲@*15'20	J. J. Eimers	C. W. Rockwell	J. S. Bacon		35	16	7	899		957	360	210	8	339	40	1st N., Chi.; Secur. N. and Live Stk. N., Sioux C.; Stk. Yds. N., Omaha; 1st N., Lin. and Grand Isl. Packers N., Omaha; Live Stk. N., Omaha; Cont. N., Lin.
Spalding Greeley I 17	Spalding City Bank Jun'42Stmt 76-368 ▲15'02	M. M. Sullivan	Hanna T. Sullivan	M. J. Dolce	L. F. Semper M. D. Dolce	30	20	11	229		290	145	18	6	117	4	1st N., Chi.; U. S. N. and Live Stk. N., Omaha; 1st N., Lin. and Grand Isl. Packers N., Omaha; Live Stk. N., Omaha; Cont. N., Lin.
Spencer Boyd D 16	Spencer State Bank Jun'42Stmt 76-1284 ▲@*15'31	J. M. Pucelik, Ch. of Bd. and Pres.	H. J. Woldneck L. I. Hines	Gus Bentz		25	8	9	238		280	164	59		52	5	1st N., Chi.; U. S. N. and Live Stk. N., Omaha; 1st N., Lin. and Grand Isl. Packers N., Omaha; Live Stk. N., Omaha; Cont. N., Lin.
Springview Keya Paha E13	First National Bank Jun'42Stmt 76-621 ▲*1'10	H. G. Thorley	J. B. Cowger	E. C. Logan	Dorothy Tharp	25	7	3	314		349	161	15	1	169	3	1st N., Chi.; U. S. N. and Live Stk. N., Omaha; 1st N., Lin. and Grand Isl. Packers N., Omaha; Live Stk. N., Omaha; Cont. N., Lin.
Stamford Harlan O13	Stamford Bank Jun'42Stmt 76-869 ▲*15'90	S. Woodruff	Joseph Flammang	L. B. Carraher	Wm. F. Pentz	30	6	4	230		270	84	32		150	4	1st N., Chi.; U. S. N. and Live Stk. N., Omaha; 1st N., Lin. and Grand Isl. Packers N., Omaha; Live Stk. N., Omaha; Cont. N., Lin.
Stanton Stanton H20	First National Bank Jun'42Stmt 76-202 ▲I*1'85	H. D. Miller		A. P. Pilger	Leo Nixon Leo A. Pilger	50	100	62	799		1,011	484	224	70	229	4	1st N., Chi.; U. S. N. and Live Stk. N., Omaha; 1st N., Lin. and Grand Isl. Packers N., Omaha; Live Stk. N., Omaha; Cont. N., Lin.
"	Stanton National Bank Jun'42Stmt 76-203 ▲I@*1'05	James Zoubek George Barr, Ch.	George Barr	R. C. Hoshne	H. F. Baumert Rose B. Denney	50	36	12	705	3	806	334	136	20	311	5	1st N., Chi.; U. S. N. and Live Stk. N., Omaha; 1st N., Lin. and Grand Isl. Packers N., Omaha; Live Stk. N., Omaha; Cont. N., Lin.
Stapleton Logan J11	Bank of Stapleton Jun'42Stmt 76-573 ▲@*15'05	W. H. McDonald	Ed. Salsbury	F. E. Peterson	John Link	25	25	14	360	2	426	181	79	2	161	3	1st N., Chi.; U. S. N. and Live Stk. N., Omaha; 1st N., Lin. and Grand Isl. Packers N., Omaha; Live Stk. N., Omaha; Cont. N., Lin.
Steinauer Pawnee O22	Bank of Steinauer Jun'42Stmt 76-872 ▲15'88	B. J. Steinauer		W. A. Steinauer H. W. Blume, Reva P. Kalln, Acting Cashiers		25	6	3	164		198	108	37	4	48	1	1st N., Chi.; U. S. N. and Live Stk. N., Omaha; 1st N., Lin. and Grand Isl. Packers N., Omaha; Live Stk. N., Omaha; Cont. N., Lin.
Stella Richardson N24	State Bank Jun'42Stmt 76-873 ▲@15'86	Daniel S. Hinds		Richard McMullen		25	7	5	203		240	67	47	10	114	2	1st N., Chi.; U. S. N. and Live Stk. N., Omaha; 1st N., Lin. and Grand Isl. Packers N., Omaha; Live Stk. N., Omaha; Cont. N., Lin.
Stratton Hitchcock O9	Commercial Bank Jun'42Stmt 76-879 ▲*15'87	Wade R. Martin	Louis Stolte	John J. Collins		30	10	4	310		354	149	54	34	112	5	1st N., Chi.; U. S. N. and Live Stk. N., Omaha; 1st N., Lin. and Grand Isl. Packers N., Omaha; Live Stk. N., Omaha; Cont. N., Lin.
Stromsburg Polk K19	First National Bank Jun'42Stmt 76-201 ▲@15'88	A. V. Kjelson, Ch. of Bd. and Pres.	J. W. Anderson	C. G. Rudeen	R. E. Peterson	35	5	5	302		362	131	107	11	96	17	1st N., Chi.; U. S. N. and Live Stk. N., Omaha; 1st N., Lin. and Grand Isl. Packers N., Omaha; Live Stk. N., Omaha; Cont. N., Lin.
"	Stromsburg Bank Jun'42Stmt 76-200 ▲I@*15'82	E. C. Nordlund, C. C. Westenius, Ch.	C. C. Westenius		Laverna Rystrom	30	20	17	330		397	111	83	28	167	8	1st N., Chi.; U. S. N. and Live Stk. N., Omaha; 1st N., Lin. and Grand Isl. Packers N., Omaha; Live Stk. N., Omaha; Cont. N., Lin.
Stuart Holt F15	First National Bank Jun'42Stmt 76-456 ▲*15'03	D. A. Criss	Cres Scholz	Geo. J. Criss		25	20	7	394		446	193	76	3	168	6	1st N., Chi.; U. S. N. and Live Stk. N., Omaha; 1st N., Lin. and Grand Isl. Packers N., Omaha; Live Stk. N., Omaha; Cont. N., Lin.
Summer Dawson L14	Security State Bank Jun'42Stmt 76-561 ▲*15'93	Frank Reier, H. S. Clouse, Ch. of Bd.	Kenneth Reier	H. S. Clouse	J. L. Watson	20	2	2	149		173	50	4	4	113	2	1st N., Chi.; U. S. N. and Live Stk. N., Omaha; 1st N., Lin. and Grand Isl. Packers N., Omaha; Live Stk. N., Omaha; Cont. N., Lin.
Superior Nuckolls O18	Farmers State Bank Jun'42Stmt 76-1078 ▲@*15'16	Percy Baird	M. P. Baird	Lloyd Boersma	Eloise Baird	50	10	15	570		645	306	102	2	226	9	1st N., Chi.; U. S. N. and Live Stk. N., Omaha; 1st N., Lin. and Grand Isl. Packers N., Omaha; Live Stk. N., Omaha; Cont. N., Lin.
"	Security National Bank Jun'42Stmt 76-1318 ▲@*15'20	P. E. Schmeling	Frank Worden	Lee Sage		50	1	12	548		611	282	143		153	33	1st N., Chi.; U. S. N. and Live Stk. N., Omaha; 1st N., Lin. and Grand Isl. Packers N., Omaha; Live Stk. N., Omaha; Cont. N., Lin.
Sutton Clay M18	City State Bank Jun'42Stmt 76-980 ▲@*15'13	J. M. Weber, Ch. of Bd. and Pres.		S. G. Carney	W. F. Griess C. E. Pope	30	7	8	145		190	72	43	5	66	4	1st N., Chi.; U. S. N. and Live Stk. N., Omaha; 1st N., Lin. and Grand Isl. Packers N., Omaha; Live Stk. N., Omaha; Cont. N., Lin.
"	Sutton State Bank Jun'42Stmt 76-979 ▲@*15'13	W. F. Hoerger	N. A. Hoerger	E. Kirchhefer	W. Kirchhefer	25	5	5	120		155	35	43		75	2	1st N., Chi.; U. S. N. and Live Stk. N., Omaha; 1st N., Lin. and Grand Isl. Packers N., Omaha; Live Stk. N., Omaha; Cont. N., Lin.
Swanton Saline N21	Bank of Swanton Jun'42Stmt 76-881 ▲*15'94	J. D. Pivonka	A. F. Pivonka	L. F. Hoffman	W. A. Pivonka	10	7	2	113		132	32	32	5	61	2	1st N., Chi.; U. S. N. and Live Stk. N., Omaha; 1st N., Lin. and Grand Isl. Packers N., Omaha; Live Stk. N., Omaha; Cont. N., Lin.
Syracuse Otoe M23	First National Bank Jun'42Stmt 76-303 ▲*15'83	E. A. Duff, Ch. of Bd. and Pres.	J. R. Mueller	Eugene Pratt, Cash. and Sec.	Chas. W. Andrews, A. C. and A. Sec.	50	25	21	627		723	264	210	12	234	3	1st N., Chi.; U. S. N. and Live Stk. N., Omaha; 1st N., Lin. and Grand Isl. Packers N., Omaha; Live Stk. N., Omaha; Cont. N., Lin.
Table Rock Pawnee O24	State Bank of Table Rock Jun'42Stmt 76-884 ▲15'85	Mae Bonham, Ch. of Bd. and Pres.	Geo. E. Bedea	G. F. Bonham, Cash. and A. Sec.	M. C. Bonham, A. Cash. and Sec.	25	5	2	200		232	100	56	2	70	4	1st N., Chi.; U. S. N. and Live Stk. N., Omaha; 1st N., Lin. and Grand Isl. Packers N., Omaha; Live Stk. N., Omaha; Cont. N., Lin.
Talmage Otoe M24	Bank of Talmage Jun'42Stmt 76-885 ▲15'84	Chas. E. Wood	Wm. H. Damme	Chas. E. Wood	C. M. Asa	25	10	6	298		339	127	126	33	50	3	1st N., Chi.; U. S. N. and Live Stk. N., Omaha; 1st N., Lin. and Grand Isl. Packers N., Omaha; Live Stk. N., Omaha; Cont. N., Lin.
"	Farmers State Bank Jun'42Stmt 76-946 ▲15'12	B. C. Marquardt	Carrol Osborn	E. G. Spencer		15	4	1	136		166	60	19	35	50	2	1st N., Chi.; U. S. N. and Live Stk. N., Omaha; 1st N., Lin. and Grand Isl. Packers N., Omaha; Live Stk. N., Omaha; Cont. N., Lin.
Taylor Loup I14	Bank of Taylor Jun'42Stmt 76-887 ▲15'05	Robert Rusho, Ch. of Bd. and Pres.	A. M. Burr	R. C. Rose	Guy Fletcher	18	8	9	194		236	42	12	23	157	2	1st N., Chi.; U. S. N. and Live Stk. N., Omaha; 1st N., Lin. and Grand Isl. Packers N., Omaha; Live Stk. N., Omaha; Cont. N., Lin.

NEBRASKA Map on Index

Banks Advertising in this Directory give Prompt Attention to Collections and Correspondence

Number under Name of Bank is the Transit Number given to each bank in U. S. exclusively by The Rand-McNally Bankers' Directory, under the authority of The American Bankers Ass'n.

NEBRASKA—Continued

Non-Bank Towns with Nearest Banking Point (Indexed Acces.), Lawyers, Laws (Indexed) in back of this volume. For Interest Rates, Holidays, etc., see Laws.

Table with columns: TOWN AND COUNTY, Name of Bank, President, Vice-President, Cashier, Ass't Cashier, LIABILITIES (Capital, Surplus, Und. Prof. and Reserves, Deposits, Other Liabilities, Totals), RESOURCES (Cash, Ex. & Due from Bks, U.S. Gov. Securities, Other Securities, Loans & Discounts, Other Resources), and PRINCIPAL CORRESPONDENTS.

NEBRASKA Map on Index

Banks Advertising in this Directory give Prompt Attention to Collections and Correspondence

Number under Name of Bank is the Transit Number given to each bank in U. S. exclusively by The Rand-McNally Bankers' Directory, under the authority of The American Bankers Ass'n.

NEBRASKA—Continued

Non-Bank Towns with Nearest Banking Point (Indexed Acces.), Lawyers, Laws (indexed) in back of this volume. For Interest Rates, Holidays, etc., see Laws.

TOWN AND COUNTY. ▲County Seats. ◆Entire State No. 10 F. R. D. Omaha Br.	●Mem. A. B. A. \$State fPriv. †Mem. State B. Ass'n. [Etab. ◆Fed. Res. Depts: T-Trust B-Bond I-Indep. B. A. ©Savings ▲FDIC	PRESIDENT.	VICE-PRESIDENT.	CASHIER.	ASS'T CASHIER.	LIABILITIES. (In Thousands of Dollars)					RESOURCES.					PRINCIPAL CORRESPONDENTS.	
						Capital	Surplus	Und.Prof. and or Reserves	Deposits	Other Liabilities	Totals	Cash. B. & Due from Bks	U.S. Gov. Securities	Other Securities	Loans & Discounts		Other Resources
Wayne 2719 Wayne G21	FIRST NATIONAL BANK ◆76-131 ▲@:85 Jun'42Stmt	Robert E. Marek, Ch. of Bd. and Pres.	Burr R. Davis	L. B. McClure	Mable J. Hurstad, Albert M. Kern	50	30	25	836	-----	941	310	236	3	382	10	Chem. Bk. & Tr. Co., N. Y.; City N. Bk. & Tr., Chi.; Toyn. and Live Stk. N., Sioux C.; 1st N. and Live Stk. N., Oma.
" " "	State National Bank Jun'42Stmt ◆76-133 ▲@:92	Rollie W. Ley, Ch. of Bd. and Pres.	Herman Lundberg	H. E. Ley	Henry Reynolds, Nina Thompson	50	35	26	1,281	-----	1,392	627	127	94	533	11	Cent. Han., N. Y.; 1st N., Chi.; Oma. N., Oma.; Toyn. N., Sioux C.
Weeping Water Cass L23 1139	First National Bank ▲@:82 Jun'42Stmt ◆76-246 Nebraska State Bank Jun'42Stmt 76-247 ▲@:15	T. R. Davis	H. A. Crozier	O. C. Hinds	C. V. Wallick	33 Pf. 17	16	3	263	-----	332	111	21	5	192	3	1st N., Chi.; Live Stk. N., Oma.; Cont. N., Lin.
" " "	Nebraska State Bank Jun'42Stmt 76-247 ▲@:15	J. I. Corley	-----	F. J. Domingo	A. M. Crozier	25	14	6	259	-----	304	112	40	49	97	6	Cent. Han., N. Y.; U. S. N., Oma.; N. Bk. of Com., Lin.
Wellfleet 111 Lincoln M 10	Bank of Wellfleet ▲@:07 Jun'42Stmt 76-908	F. H. Whitlake	C. C. Whitlake	E. E. Kugler	Virgil Spann	20	15	12	246	-----	293	91	12	-----	190	-----	Live Stk. N., Oma.; N. Bk. Com., Lin.; 1st N., North Platte.
Westpoint 2510 Cuming T21	Farmers & Merchants National Bank ▲@:31 Jun'42Stmt ◆76-151	G. J. Collins, Ch. of Bd. and Pres.	Gerhard Stalp	W. T. Knievel	D. K. Reppert, W. R. Kerkow	50	23	36	815	-----	924	471	173	11	261	8	Cent. Han. Bk. & Tr. Co., N. Y.; Oma. N., Oma.
" " "	FIRST NATIONAL BANK Jun'42Stmt ◆76-150 ▲@:85	G. G. HAEFFELIN	J. G. KOUDELE	F. H. WACKEL	A. F. JOHNSON	50	50	41	943	-----	1,084	649	99	3	327	6	Cent. Han. Bk. & Tr. Co., N. Y.; 1st N. and Live Stock N., Oma.
" " "	15 CENTS sent to us with each check credit report for a draft for presentation, and personal attention.	-----	-----	-----	-----	-----	-----	-----	-----	-----	-----	-----	-----	-----	-----	-----	-----
Wilber 1355 Saline N21	Bank of Wilber ▲@:02 Jun'42Stmt 76-216	Adolf Beck	E. A. Beck	O. B. Hroch	Camille Placek	20	10	2	224	-----	256	63	43	26	118	6	1st N., N. Bk. Com., and Cont. N., Lin.; U. S. N., Oma.; 1st N., Beatrice.
" " "	Saline State Bank ▲@:83 Jun'42Stmt 76-215	E. W. Miskell	S. W. Herman	J. J. Novak	A. W. Fridrich, I. F. Novak	25	11	4	358	-----	398	119	75	44	152	8	Cent. Han., N. Y.; Cont. Ill. N., Chi.; Oma. N. and Stk. Yds. N., Oma.; N. Bk. of Com., Lin.
" " "	Wilber State Bank 76-1065 ▲@:16 Jun'42Stmt	H. V. Jelinek	S. A. Shestak	F. J. Kohel	Sidney L. Broz	25	25	7	279	-----	336	97	82	35	118	4	Am. N., Chi.; Cont. N., and 1st N., Lin.; Live Stk. N., Oma.
Wilcox 310 Kearney N15	First National Bank ▲@:05 Jun'42Stmt ◆76-529	Jesse L. Carskadon, Wm. Halstead, Ch. of Bd.	Helen L. Lindsay	Wm. Halstead	John Petteys	25	15	1	283	-----	324	168	96	1	56	3	Live Stk. N., Oma.; N. Bk. Com., Lin.
Wilsonville 382 Furnas O12	Wilsonville State Bank Jun'42Stmt 76-910 ▲@:05	G. A. Miller	R. A. Hall	O. A. Hall	-----	11 (14	5	6	215	-----	251	166	40	-----	43	2	Cent. Han., N. Y.; Oma. N., Oma.; Inter-State N., Kan. C.; Cont. N., Lin.
Winside 451 Wayne G20	Winside State Bank ▲@:36 Jun'42Stmt 76-1336	Geo. S. Farran, Ch. of Bd. and Pres.	C. E. Benshoof	E. T. Warnemunde	-----	18	7	-----	261	-----	286	146	19	5	112	4	U. S. N., Live Stk. N., and Omaha N., Omaha; N. Bk. of Norfolk, Norfolk.
Wisner 1256 Cuming H21	Citizens National Bank Jun'42Stmt ◆76-239 ▲@:88 First National Bank ▲@:81 Jun'42Stmt ◆76-238	O. A. Frentzel	Chris. Jensen	Otto F. Paege	Percy C. Fuhlrott	50	50	44	726	-----	870	493	74	3	296	4	Oma. N., 1st N., and Stock Yds. N., Oma.
" " "	-----	N. J. Hill	Mrs. M. E. Schreiber	Neil D. Saville	N. R. Oleson	50	50	31	473	-----	604	226	82	3	286	7	U. S. N., Live Stk. N., and Packers N., Oma.; Live Stk. N., Sioux C.
Wolbach 523 Greeley J17	Peoples State Bank Jun'42Stmt 76-1002 ▲@:14	W. E. McIntyre, Ch. of Bd. and Pres.	-----	J. C. Wilson, V.P., Cash. and Sec.	C. K. Kasal	25	8	10	150	-----	193	84	14	18	74	3	Live Stk. N., Oma.; 1st N., Lin. and Grand Island.
Wood Lake 323 Cherry F12	Bank of Wood Lake Jun'42Stmt 76-1341 ▲@:38	C. J. Abbott	LeRoy Abbott	Elmo Gardiner	-----	25	6	3	228	-----	262	50	61	4	144	3	U. S. N., Oma.; Guardian State, Alliance; Live Stk. N., Sioux C.
Wood River 829 Hall L16	Bank of Wood River Jun'42Stmt 76-838 @:84	E. L. Thelen	A. E. Ernstmerier	E. C. Huxtable	-----	10	4	3	163	-----	180	73	38	5	61	3	N. Bk. of Com., Lin.; Packers N., Oma.
Wymore 2457 Gage O22	Wymore National Bank Jun'42Stmt ◆76-102 ▲@:34	C. B. Ellis	-----	L. Boyd Rist, V. P. and Cash.	Gordon Jones	30 Pf. 20	11	7	526	-----	594	252	167	39	135	1	1st N., Oma.; Stk. Yds. N., Kan. C.; 1st N., Lin.; Beatrice N., Bea- trice.
York 5383 York L19	City Trust Company --T:16 Jun'42Stmt 76-1058 First National Bank Jun'42Stmt ◆76-34 ▲@:82	C. N. Beaver	R. F. Brooke	J. E. Shrigley, Sec. and Treas.	-----	25 (Trust	-----	16 busin ess onl y)	-----	-----	41 (Trust	13 Funds and S	-----	-----	2	26	1st N., York.
" " "	-----	J. R. McCloud, Ch. of Bd. and Pres.	G. H. Holdeman	H. E. Nordlund, V. P. and Cash.	August Zimmerer, Mamie Wood, F. E. Crawford W. L. Kupke	150	150	77	2,217	-----	2,594	966	187	557	840	44	Chem. Bk. & Tr. Co. and Chase N., N. Y.; 1st N., Chi., Lin. and Kan. C.; Stk. Yds. N., Live Stk. N., and Oma. N., Oma.
" " "	First Trust Company --T:11 Jun'42Stmt 76-38	Geo. H. Holdeman, Ch. of Bd. and Pres.	G. M. Spurlock	LeRoy Davis, Sec. and Tr.	-----	50 (Trust	-----	55 busin ess onl y)	58 .) Tr. Fds.	-----	163	60	-----	-----	17	86	-----
Yutan 268 Saunders K22	Bank of Yutan --@:19 Jun'42Stmt 76-914	H. H. Peters	-----	J. F. Peters	-----	25	12	15	255	-----	307	152	11	5	138	1	1st N., Chi.; 1st N., Oma., and Wahoo.

Banks Advertising in this Directory give Prompt Attention to Collections and Correspondence

FIRST NATIONAL BANK OF NEVADA

Main Office: Second and Virginia Streets • RENO, NEVADA

Branches at

First and Virginia Streets Reno
Carson City • Winnemucca • Tonopah
Fallon • Sparks • Elko • Yerington
• Las Vegas

Offering STATEWIDE BANKING
SERVICE TO BANKS
CORPORATIONS AND INDIVIDUALS

Complete Trust Service

Our complete facilities insure prompt, efficient, and economical service in all fiduciary duties. For Individuals, we serve as Executor, Administrator, Guardian, Trustee, Agent and Escrow Agent. For Corporations we serve as Registrar and Transfer Agent of Stocks and as Trustee of Bond and Note Issues.



MEMBER OF THE FEDERAL DEPOSIT INSURANCE CORPORATION

RESOURCES OVER \$50,000,000

COMMERCIAL

SAVINGS

TRUST

Banks Advertising in this Directory give Prompt Attention to Collections and Correspondence

NEBRASKA Map on Index

NEVADA

Capital — Carson City

**COUNTIES
and
COUNTY SEATS**

- | | | |
|------------|------------|---------------|
| County | Index | Co. Seat |
| Churchill | G 8 | Fallon |
| Clark | O 21 | Las Vegas |
| Douglas | I 3 | Minden |
| Elko | B 18 | Elko |
| Esmeralda | K 10 | Goldfield |
| Eureka | F 16 | Eureka |
| Humboldt | B 9 | Winnemucca |
| Lander | G 13 | Austin |
| Lincoln | L 21 | Pioche |
| Lyon | H 5 | Yerington |
| Mineral | I 7 | Hawthorne |
| Nye | J 16 | Tonopah |
| Ormsby | H 3 | Carson City |
| Pershing | E 8 | Lovelock |
| Storey | G 4 | Virginia City |
| Washoe | D 3 | Reno |
| White Pine | G 21 | Ely |

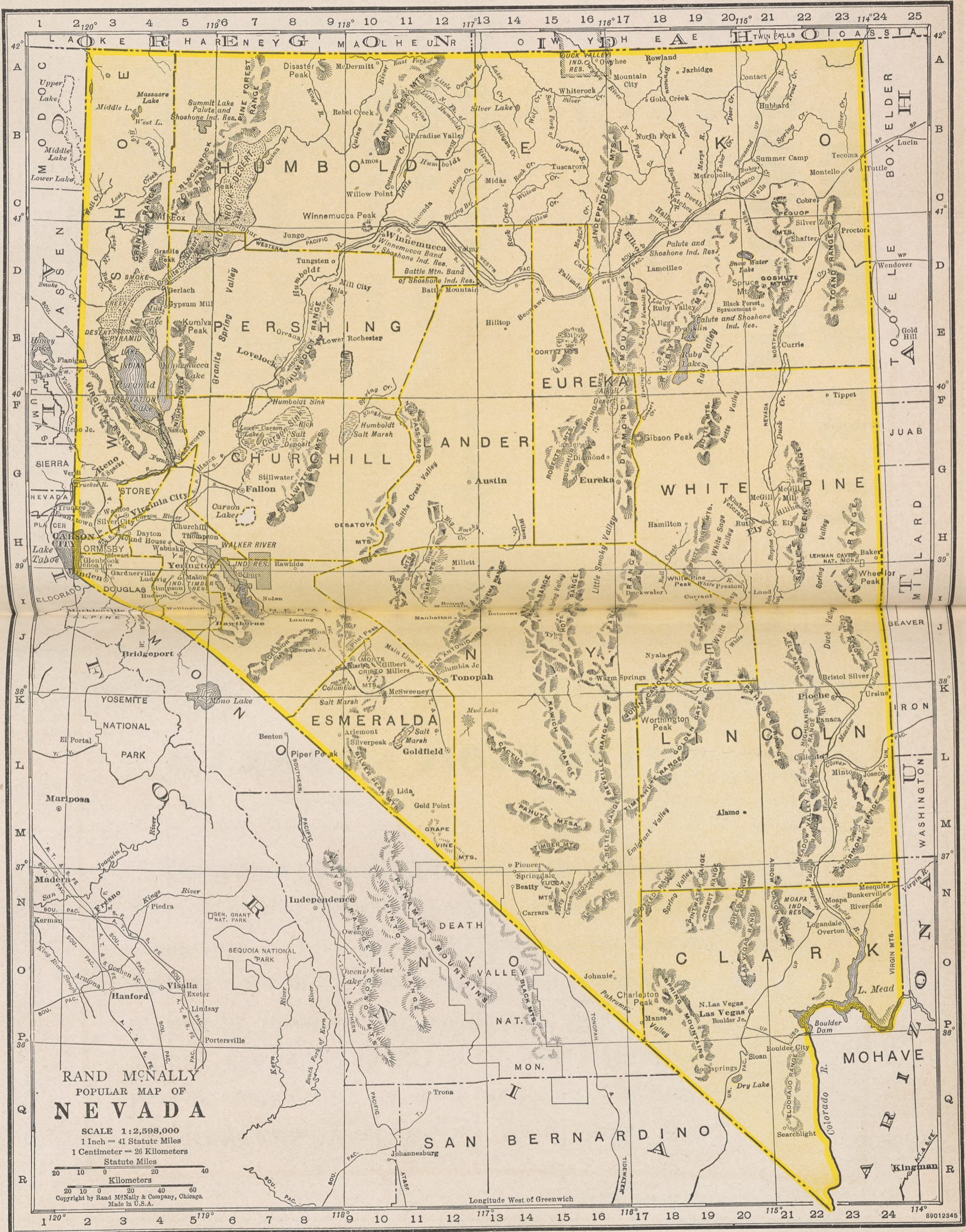

“A Handbook of Banking Operation and Management”

The BANKERS MONTHLY has served banks and bankers continuously for more than half a century Throughout these years its policy has been to present practical and constructive ideas which bankers can convert into profits for their bank and community. This policy has been so closely adhered to that Bankers Monthly has been labeled “A Handbook of Banking Operation and Management”.

BANKERS MONTHLY

111 Eighth Avenue, New York

.

536 South Clark Street, Chicago

Number under Name of Bank is the Transit Number given to each bank in U. S. exclusively by The Rand-McNally Bankers' Directory, under the authority of The American Bankers Ass'n.

NEVADA

Non-Bank Towns with Nearest Banking Point (Indexed Access.), Lawyers, Laws (Indexed) in back of this volume. For Interest Rates, Holidays, etc., see Laws.

TOWN AND COUNTY. County Seats. In No. 12 F. R. D. Salt Lake Branch	Mem. A. B. A. State Priv. Mem. State B. Ass'n. [Estab. Fed. Res. Depts. Trust B-Bond I-Indep. B. A. Savings B-FDIC	PRESIDENT.	VICE-PRESIDENT.	CASHIER.	ASS'T CASHIER.	LIABILITIES. (In Thousands of Dollars)					RESOURCES.				PRINCIPAL CORRESPONDENTS.		
						Capital	Surplus	Und.Prof. and or Reserves	Deposits	Other Liabilities	Totals	Cash, Ex. & Due from Bks	U.S. Gov. Securities	Other Securities		Loans & Discounts	Other Resources
•Austin 520 Lander G18	Lander County Bank Jun'42Stmt 94-30 ▲@T:1:63	J. M. Hiskey	N. S. Easton O. G. Bates	R. A. Foote	H. G. Lathrop L. F. Clark	25	19	(With Surp)	420		464	108	150	34	168	4	Chase N., N. Y.; W. F. Bk. & Un. Tr., San F.; 1st N., Reno.
Battle Mountain Lander D13 1120 Boulder City 3000 Clark P21	Battle Mountain State Bank Jun'42Stmt 94-32 ▲@T:1:20 Bank of Nevada 94-66 ▲@T:1:41	N. H. Getchell	Aug. C. Lemaire J. B. Horton	W. G. Adams Cash. and Sec. F. H. Baker, Mgr.	G. A. Buccola A. Mgr.	12 Pf. 28 (Branch of Bank of Nevada, Las Vegas, Nev.)		13	367	2	422	88	217	55	59	3	Gty. Tr., N. Y.; W. F. Bk. & Un. Tr., San F. Bk. of Am. N. Tr. & Sav. Assn., Los A.
•Carson City 2478 Ormsby H3	First National Bank of Nevada, Reno, Nevada 94-57 ▲@T:1:34			W. L. Casinella, Mgr.	K. S. Gregory, Jr.	(Carson City Branch of First National Bank of Nevada, Reno, Nevada.)											
•Elko 4094 Elko D17	First National Bank of Nevada, Reno, Nevada 94-27 ▲@T:1:36 Nevada Bank of Commerce Jun'42Stmt 94-64 ▲@T:1:39			E. E. Ennor, Mgr.	Charles B. Evans H. E. Slegman	(Elko Branch of First National Bank of Nevada, Reno, Nevada.)											
"		O. G. Bates	J. J. Hunter W. M. Weathers	E. A. Clawson, Cash. and Sec.	J. M. Olin D. B. Bates	60	40	7	1,468		1,575	551	157	162	697	8	Mnfrs. Tr. Co., N. Y.; Com'l Secur., Ogden; Crocker 1st N., San F.; Ely N., Ely.
•Ely 4140 White Pine H21	Ely National Bank Jun'42Stmt 94-25 ▲I@T:1:09 (Head Office)	O. G. Bates	J. C. Kinnear	N. H. Chapin J. H. Bigger, A. C.	H. G. Lathrop A. E. Preston Lloyd Clark	100	34	128	3,051		3,313	1,078	998	315	874	48	Chase N., N. Y.; Walker Bk. & Tr., Salt Lake C.; W. F. Bk. & Tr., San F.
"		F. E. Swartz, Ch. of Bd. and Pres.	J. H. Eager	J. E. Brinton, V. P., Cash. and Tr. Off.	H. B. Bath	50	50	147	1,894	1	2,142	631	586	547	370	8	Chase N., N. Y.; 1st N., Salt Lake C.; Bk. of Calif. N. A., San F.
•Eureka 600 Eureka G17	Farmers & Merchants National Bank Jun'42Stmt 94-51 ▲@T:1:20	J. Sheehan	Walter Handley	C. L. Tobin		50	10	4	613		677	258	260	12	140	7	N. City, N. Y.; 1st N., Reno.
•Fallon 1911 Churchill G 6	First National Bank of Nevada, Reno, Nevada 94-60 ▲@T:1:35			H. E. Haworth, Mgr.	A. B. Andrews	(Fallon Branch of First National Bank of Nevada, Reno, Nev.)											
•Las Vegas 8422 Clark P20	Bank of Nevada Jun'42Stmt 94-65 (Head Office)	E. O. Underhill	J. C. Manix	D. C. Sutherland	D. S. Dakin W. H. Levings, Pro. A. C.	50	10	1	977	3	1,041	659	112		248	22	Bk. of Am. N. Tr. & Sav. Assn., Los A.; 1st N., Reno.
"	First National Bank of Nevada, Reno, Nevada 94-38 ▲@T:1:37			C. S. Wengert	S. L. Butterfield, A. C. Harry Allen E. Nichols F. H. Fuss D. G. Bonham	(Las Vegas Branch of First National Bank of Nevada, Reno, Nev.)											
•Loveland 1294 Pershing E3	First National Bank Jun'42Stmt 94-28 ▲I@T:1:05	A. Jahn, Ch. of Bd. and Pres.	C. Arobie C. C. Carpenter		L. Clark	(Branch of Ely National Bank, Ely, Nev.)											
•McGill 3400 White Pine G21	Ely National Bank 94-40 ▲@T:1:09			A. E. Preston, A. C. and Mgr.													
•Minden 200 Douglas I 3	Farmers Bank of Carson Valley, Inc. 94-41 ▲@T:1:09	W. F. Dressler, Ch. of Bd. and Pres.	H. F. Dangberg	W. H. Wennhold, Cash. and Sec.		50	40	60	1,173	3	1,326	563	316	20	397	30	Bk. of Am. N. Tr. & Sav., San F.; 1st N., Reno.
•Pioche 1535 Lincoln K23	Bank of Pioche, Inc. 94-42 ▲@T:1:07	O. G. Bates	J. H. Hastings	D. J. Rennow	Alva M. Mickelsen	50	39	(With Surp)	881		970	303	180	112	353	22	Chase N., N. Y.; Walker Bk. & Tr., Salt Lake C.; Secur. N., Reno.
•Reno 21,317 Washoe G3	FIRST NATIONAL BANK OF NEVADA, RENO, NEVADA Jun'42Stmt 94-1 ▲@T:1:03 (Head Office)	C. F. WENTE, Ch. of Bd. W. W. HOPPER, Pres.	W. J. HARRIS E. J. QUESTA	CRAIG THORBURN, Cash.-Compt. PAUL E. DORMAN, V. P. and Tr. Off. H. S. GORMAN, Mgr.	C. E. CLARK A. F. FUNK R. O. KWAPIL, A. Tr. Off.	1,000	1,000	827	48,813	1,125	52,765	19,218	15,660	3,092	13,792	1,003	N. City and Chase N., N. Y.; Cont. Ill. N. Bk. & Tr. Co., Chi.; Bk. of Am. N. Tr. & Sav., San F.
"				•First and Virginia Branch; (94-2)													
"				G. B. HARRIS	H. M. QUILLICI, A. Mgr.	SEE ADVERTIS											
"					CARL FRIESEN W. E. TABER L. W. SCOTT												
"	The Security National Bank of Reno 94-9 ▲I@T:1:39	W. J. Tobin, Pres. and Tr. Off. R. L. Douglass, Ch.	R. L. Douglass H. F. Bennett	W. B. Nichols, Cash. and A. Tr. Off.		100	22	11	1,925	8	2,066	821	550	74	607	14	1st N., N. Y.; Crocker 1st N. and W. F. Bk. & Un. Tr. Co., San F.
•Sparks 5318 Washoe G3	First National Bank of Nevada, Reno, Nevada 94-61 ▲@T:1:35			J. J. Sbragia, Mgr.		(Sparks Branch of First National Bank of Nevada, Reno, Nevada)											
•Tonopah 1560 Nye K12	First National Bank of Nevada, Reno, Nevada 94-59 ▲@T:1:34			C. E. Sutherland, Mgr.	A. B. Fuller	(Tonopah Branch of First National Bank of Nevada, Reno, Nevada)											
•Winnemucca 2485 Humboldt C10	First National Bank of Nevada, Reno, Nevada 94-58 ▲@T:1:34			Charles Osborn, Mgr.	Geo. S. Hoskins	(Winnemucca Branch of First National Bank of Nevada, Reno, Nev.)											
•Yerington 964 Lyon H5	First National Bank of Nevada, Reno, Nevada 94-47			J. B. Koehler, Mgr.		(Yerington Branch of First National Bank of Nevada, Reno, Nevada)											

NEVADA Map on Index

Banks Advertising in this Directory give Prompt Attention to Collections and Correspondence

Number under Name of Bank is the Transf. Number given to each bank in U. S. exclusively by The Rand-McNally Bankers' Directory, under the authority of The American Bankers Ass'n.

NEW HAMPSHIRE

(Savings Banks do not handle collections)

Non-Bank Towns with Nearest Banking Point (Indexed Acces.); Lawyers, Laws (indexed) in back of this volume. For Interest Rates, Holidays, etc., see Laws.

TOWN AND COUNTY. County Seats. Entire State in No. 1 Fed. Res. Dist.	Mem. A. B. A. \$State Priv. Mem. State B. Ass'n. [Estab. Fed. Res. Depts: T-Trust B-Bond I-Indep. B. A. @Savings A FDIC	PRESIDENT.	VICE-PRESIDENT.	CASHIER.	ASS'T CASHIER.	LIABILITIES. (In Thousands of Dollars)					RESOURCES.					PRINCIPAL CORRESPONDENTS.		
						Capital	Surplus	Und. Prof. and or Reserves	Deposits	Other Liabilities	Totals	Cash, Ex. & Due from Bks	U. S. Gov. Securities	Other Securities	Loans & Discounts		Other Resources	
Ashland 1200 Grafton K13	Meredith Trust Co. \$34			G. A. Skinner, Mgr.		(Ashland)	Ag	ency of	Meredith	th Tr	ust Co.	Merced	th, N.	H.)				
Berlin 19,084 Cooe F17	Meredith Village Savings Bank \$35 Berlin City National Bank Jun'42Stmt \$54-42 \$134 Berlin Savings Bank & Trust Co. Jun'42Stmt \$54-40 \$1890	E. F. Bailey	J. C. Curtis	W. H. Colbath	H. D. Kilgore	150	150	58	1,321		1,679	750	358	54	473	44	1st N. and Merch. N., Bos.	
Bristol 1200 Grafton L12	Bristol Savings Bank Jun'42Stmt \$54-137 \$72 First National Bank Jun'42Stmt \$54-138 \$98 Connecticut River National Bank Jun'42Stmt \$54-142 \$1824	William C. White	Fred H. Ackerman	Henry B. Bacon, Tr.		(Gty. Fund)			94	2,454	4	2,702	232	781	283	1,214	192	Berlin City N., Berlin.
Charlestown 1000 Sullivan N6	Claremont National Bank Jun'42Stmt \$54-73 \$133 Claremont Savings Bank Jun'42Stmt \$54-75 \$107	Raymond Cavis	Wm. C. White	Wm. C. White	L. K. Tilton	50	12	5	297		364	145	21	97	97		4	Mfrs. Tr., N. Y.; 1st N., Bos.
Claremont 12,144 Sullivan N7	PEOPLES NATIONAL BANK Jun'42Stmt \$54-74 \$192 Colebrook Guaranty Savings Bank Jun'42Stmt \$54-130 \$189	H. S. Richardson	J. D. Upham	Geo. N. Barrett, Exec. V. P. and Cash.	L. C. Hackett	100	76	19	1,796		1,991	400	568	207	759	57	Chase N., N. Y.; N. Shawmut, Bos.	
Colebrook 2096 Cooe D14	Colebrook National Bank Jun'42Stmt \$54-131 \$289 Farmers & Traders National Bank Jun'42Stmt \$54-132 \$299 Farmers Guaranty Savings Bank Jun'42Stmt \$54-155 \$13	H. S. Richardson	Z. P. Shaw	H. C. Hawkins, Tr.	H. C. Hawkins, Jr., A. Tr.		52	14	1,039		1,105	54	124	440	460	27	1st N., Bos.; Amoskeag N., Manchester; Claremont N. & Peo. N., Claremont N. City, N. Y.; 1st N., Bos.	
Concord 27,171 Merrimack O14	FIRST NATIONAL BANK Jun'42Stmt \$54-27 \$164 *Loan & Trust Savings Bank Jun'42Stmt \$54-29 \$172 *Mechanicks National Bank Jun'42Stmt \$54-30 \$180 *Merrimack County Savings Bank Jun'42Stmt \$54-28 \$67 *NATIONAL STATE CAPITAL BANK Jun'42Stmt \$54-26 \$153 *New Hampshire Savings Bank Jun'42Stmt \$54-25 \$1830 *Union Trust Co. Jun'42Stmt \$54-31 \$87 Concord Clearing House (Members indicated by a *)	Geo. A. Tenney, Ch. of Bd., Pres. and Tr. Off.	Geo. P. Tenney	G. A. Batchelder, Cash. and A. Tr. Off.	Clyde L. Brackett	167	122	67	3,241		3,597	567	579	1,440	1,003	8	N. City, N. Y.; 1st N. and N. Shawmut, Bos.	
		O. E. Swail	P. W. Tabor	E. P. Wadsworth, Tr.	Evelyn M. Henson, A. Tr.	100	15	39	964		1,118	80	204	240	594		N. Shawmut, Bos.; Colebrook N., Colebrook.	
		J. H. Finley	G. H. Cummings	E. P. Wadsworth	Harold W. George	50	33	17	362		462	157	51	5	243	6	Mfrs. Tr. Co., N. Y.; 1st N., Concord; N. Shawmut, Bos.	
		Darwin Lombard	L. D. Ripley	B. S. Richardson	Villa W. Harvey	50	50	9	297		406	70	127	55	136	18	1st N., Concord; N. Shawmut, Bos.; Can. Bk. of Com., Sherbrooke, Que.	
		Darwin Lombard		B. S. Richardson, Treas.	Villa W. Harvey, A. Tr.			90	48	710		848	4	215	300	310	19	Mfrs. Tr., N. Y.; N. Shaw and 1st N., Bos.; Far. & Tr. N., Colebrook.
		E. C. HIRST	C. H. FOSTER, Exec.	P. H. BUTTERFIELD, EDGAR C. HIRST, CARL H. FOSTER, Tr. Officers	R. J. JEWELL, H. L. GOODWIN	150	300	112	4,560	14	5,136	1,366	1,552	621	1,549	148	N. City, N. Y.; 1st N. and N. Shawmut, Bos.	
		Ray W. Pert, Ch. of Bd. and Pres.	J. E. Fernald	Wilbert F. Cameron, Tr.	K. B. Jesseman, A. Tr.	(Gty. Fund)	400	262	5,807		6,469	346	2,330	1,030	2,565	198	Gty. Tr., N. Y.; 1st N. and N. Shawmut, Bos.; N. State Capital, Concord.	
		H. L. Alexander, H. H. Dudley, Ch. of Bd.	B. W. Couch, V. P. and Tr. Off.	Chas. P. Johnson, V. P. and Cash.	H. E. Hilton	200	200	115	2,413		2,928	768	1,050	556	509	45	Chase N., N. Y.; N. Shawmut, Bos.	
		W. S. Huntington	J. S. Matthews	C. A. Smith, Sec. and Tr.		(Gty. Fund)	220	106	5,447		6,273	187	1,009	3,090	1,621	366	Mech. N., Concord.	
		J. E. FERNALD, Pres. and Tr. Off. Complete Bank Facilities. Efficient Service. Send us Your Concords Items.		I. REED GOURLEY, V. P. and Cash.	F. H. GUSTAFSON	250	350	216	2,873	6	3,695	1,139	797	1,005	695	59	Chase N., N. Y.; 1st N., Bos. and Phil.	
		E. P. Roberts, Harold H. Blake, Ch. of Inv. Comm.	John B. Abbott, Styles Bridges	J. A. Terrill, Sec. and Tr.	A. C. Gustafson, K. M. Batchelder, A. Secretaries and A. Treasurers		2,000	754	22,749		25,503	1,027	7,211	9,733	5,921	1,611	Gty. Tr., N. Y.; 1st N. and N. Shawmut, Bos.	
		F. J. Sulloway	Edgar C. Hirst, Tr.	Nina N. Hastings, A. Tr.	Wm. E. Quinn, A. Tr.	(Gty. Fd.)	150	110	169	4,081		4,510	164	1,256	1,283	1,782	25	1st N., Concord.
		H. L. Alexander	I. Reed Gourley	Carl H. Foster, Sec. and Tr.		Total	ges 274	-275	276	f or Num	bor of	Nation	a, Stat	e and	Private	Banks,		

Digitized for FRASER
https://fraser.stlouisfed.org
Federal Reserve Bank of St. Louis

why you should consider

RAND M'NALLY

SAVINGS CLUB SERVICES

for your bank . . .

1. System numbers are registered for your protection.

Duplication or confliction of numbers is impossible, even on reorders.

2. All numbered printing is shipped in patented, sealed, self-identifying containers.

Sealed in tamper-proof containers, with numbers visible without breaking seals.

3. Systems are self computing.

The foremost advancement in savings clubs systems since the inception of the coupon book.

4. Systems are individualized.

Provision is made for including your bank name, title, seal, motto, and due dates on coupons.

5. Books and checks are printed on registered paper impossible to duplicate.

Checks are printed on registered water-marked safety paper, the design of which is available only to Rand M'Nally & Company and which is proof against check raising. Coupon books, too, are on our own water-marked paper.

6. Many choices of cover designs and colors are available.

*Aids teller—quickly identifies class
—adds greatly to appearance of system.*

7. All art work offered you is of exceptional quality and appeal.

All of the art work available to you for folders, books, and checks is new, made-to-order for its pur-

pose by artists of unusual ability and experience. Its quality and freshness will appeal not only to you, but to your customers as well.

8. New advertising copy will produce results.

The forceful, dignified advertising copy is designed to stimulate desirable new business for your bank and further its prestige in its vicinity.

9. Rand M'Nally Savings Club Services are produced entirely by Rand M'Nally & Company.

From the inception of an idea for a printed piece to its final production and shipping, these services are produced entirely under one roof, with the exception of the art work which is commissioned to competent artists by our art department. Our complete printing facilities and art and copy departments enable us to control every step in the production of these services, insuring and guaranteeing their high quality and accuracy.

10. Rand M'Nally & Company have specialized in numbered and collated printing since 1866.

In 1866 the ticket department of Rand M'Nally & Company was founded. Continuously since then it has produced railroad and other transportation tickets, and has specialized in all forms of tickets, coupon books, and other numbered printing, developing in its own factory many of the special machines and devices for their improved manufacture.

Write today for samples and additional information. Our representatives are located in the principal banking centers.

Rand M'Nally & Company have served bankers, through its banking publications, for 66 of its 83 years of printing and publishing. In that time we have earnestly endeavored to merit the respect and confidence of the banking fraternity by the quality and dependability of the service we have rendered.

RAND M'NALLY & COMPANY

536 South Clark Street

NEW YORK

CHICAGO

SAN FRANCISCO

NEW HAMPSHIRE
 Capital — Concord
COUNTIES
 and
COUNTY SEATS

County	Index	Co. Seat
Belknap	M 15	Laconia
Carroll	J 16	Ossipee
Cheshire	Q 7	Keene
Coos	E 16	Lancaster
Grafton	J 12	Woodsville
Hillsboro	P 12	Manchester and Nashua
Merrimack	N 13	Concord
Rockingham	P 18	Exeter
Strafford	N 18	Dover
Sullivan	N 8	Newport

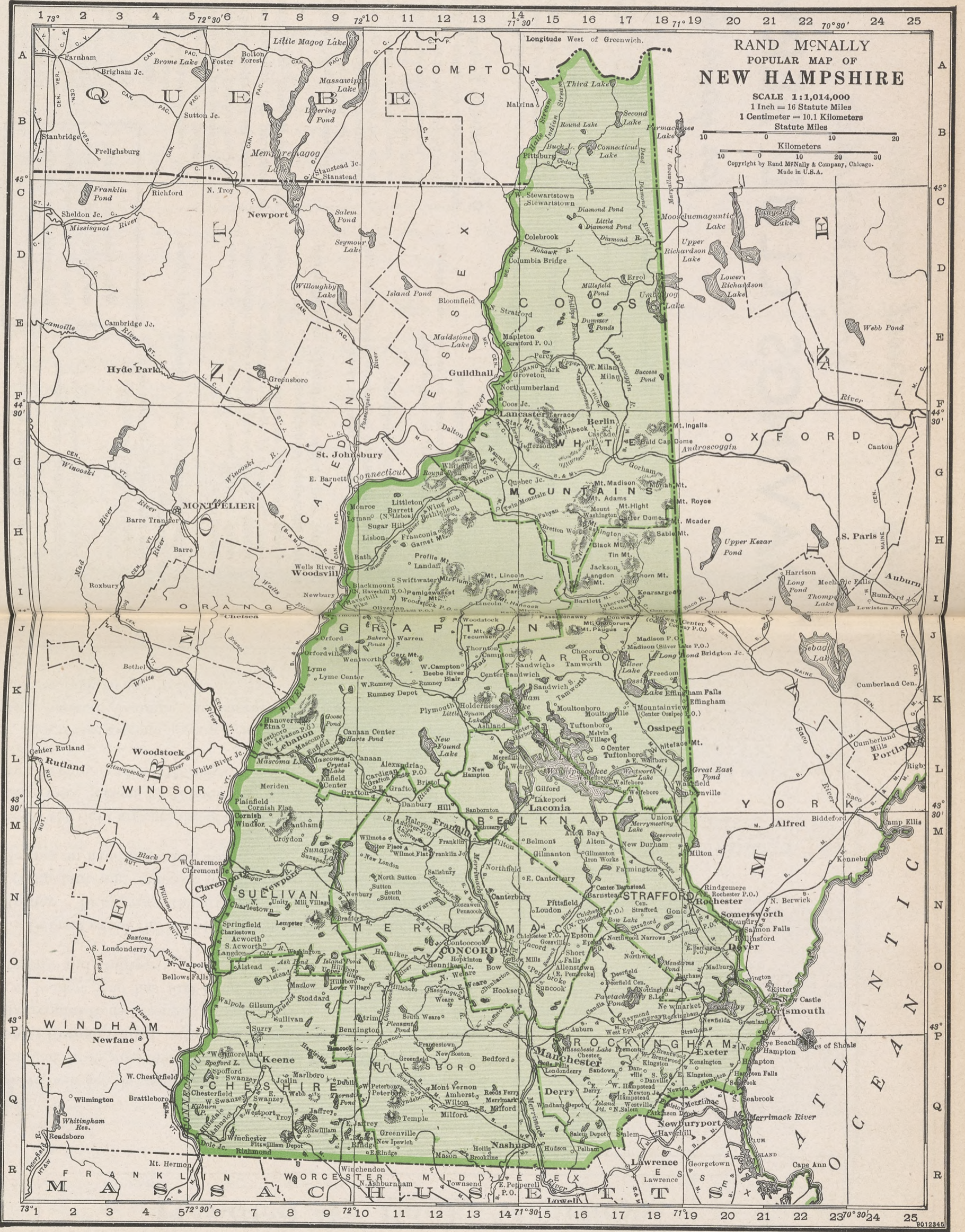

RAND MCNALLY
 POPULAR MAP OF
NEW HAMPSHIRE
 SCALE 1:1,014,000
 1 Inch = 16 Statute Miles
 1 Centimeter = 10.1 Kilometers
 Statute Miles
 Copyright by Rand McNally & Company, Chicago.
 Made in U.S.A.

Are Your Out-Of-Town Legal Matters Handled By Bank Attorneys

YOU will get the same service on legal matters in other cities that you do in your own if you use The Rand McNally list of Bank - Recommended attorneys *exclusively*. Every attorney listed comes to us through the voluntary recommendation of his local banker who has first-hand knowledge of that attorney's integrity and ability.

In most cases, the attorney recommended is the bank's own attorney. In all cases, the attorney is recommended because he is competent and reliable, and because he has demonstrated efficiency in handling bank work.

At the right are samples of the attorneys and law firms listed. These were picked at random to show the character of our Bank-Recommended Attorneys.

We invite anyone having a competent confidential attorney rating book to examine the character of our list. It will be found as high as any in the country.

634,536*San Francisco*†.....San F.

CROSS & BRANDT (R. H. Cross, Arthur H. Brandt, Alfred F. Breslauer, Francis L. Cross, Ralph H. Cross, Jr.), Suite 1333-111 Sutter St. Cable address "Crosslaw." Western Union Code. General practice in federal and state courts. Depositions attended to. Marie Forman, Notary. Attorneys for First National Bank, San Leandro. References: Alameda County Title Insurance Co., Northern California Building & Loan Association, Atkins, Kroll & Co., Union Sugar Co., and any bank in San Francisco or Alameda County.

167,402§*Nashville.....Davidson

A. J. GRIGSBY, Jr., 928-930 Stahlman Bldg. Practice in all Courts. Corporation, Probate and Commercial practice. Refer to American Nat'l Bk., Henderson Baker Lumber Co.

78,836*Huntington**†.....Cabell

FITZPATRICK, STRICKLING & MARSHALL, First Huntington Natl. Bank Bldg. Corporation and insurance law. General practice in all State and Federal Courts. State counsel for C. & O. Ry. Co. References, First Huntington Natl. Bank.

62,120* Cedar Rapids**†.....Linn

FRANK C. BYERS, 710 Security Bldg. General practice. References: Merchants National Bk., Peoples Savings Bk. Attorney for: Iowa Electric Light & Power Company, Northwestern Light & Power Company, Cedar Rapids & Iowa City Railway Company, Cedar Rapids Building & Loan Association.

40,832*Sioux Falls*†.....Minnehaha

BAILEY, VOORHEES, WOODS & BOTTUM, (Charles O. Bailey 1860-1928). John H. Voorhees, Theodore M. Bailey, Melvin T. Woods, Roswell Bottum, Howard L. Fuller, John B. Shultz, Counsel at Sioux Falls for C. M. St. P. & Pac. Ry. Co., Dun & Bradstreet, Inc., W. U. Telegraph Co., Illinois Central R. R. Co., American Railway Express Agency, Inc., Maryland Casualty Co., U. S. F. & G. Co., Hartford Accident & Indemnity Co., American Surety Co., and The Nat'l Bank of South Dakota of Sioux Falls. Special attention paid to business of non-resident clients.

Number under Name of Bank is the Transit Number given to each bank in U. S. exclusively by The Hand-McNally Bankers' Directory, under the authority of The American Bankers Ass'n.

NEW HAMPSHIRE—Continued
(Savings Banks do not handle collections)

Non-Bank Towns with Nearest Banking Point (Indexed Access.), Lawyers, Laws (Indexed) in back of this volume. For Interest Rates, Holidays, etc., see Laws.

TOWN AND COUNTY. County Seats, Entire State in No. 1 Fed. Res. Dist.	Mem. A. B. A. State Priv. †Mem. State B. Ass'n. †Estab. ♦Fed. Res. Depts. †Trust B. Bond †Indep. B. A. †Savings †FDIC	PRESIDENT.	VICE-PRESIDENT.	CASHIER.	ASS'T CASHIER.	LIABILITIES. (In Thousands of Dollars)					RESOURCES.					PRINCIPAL CORRESPONDENTS.	
						Capital	Surplus	Und. Prof. and Reserves	Deposits	Other Liabilities	Totals	Cash. Ex. & Due from Bks.	U.S. Gov. Securities	Other Securities	Loans & Discounts		Other Resources
Conway 1300 Carroll J17	Carroll County Trust Co. ♦54-156 ▲B@T:523	Chas. O. Dahl. Ch. of Bd., Pres. and Tr. Off.	W. C. Kennett A. E. Kenison	A. J. Towle, Tr. and A. Tr. Off.		75 Pf. 50	40	35	1,459	5	1,662	371	367	138	697	89	Mnfrs. Tr. Co., N. Y.; N. Shawmut, Bos.
Derry 5400 Rockingham Q16	First National Bank Jun'42Stmt ♦54-93 ▲C@T:06	M. C. Mackenzie	J. E. Ray	W. E. Tewksbury		100 Pf. 20	35	56	1,970		2,181	456	238	385	1,050	52	Cent. Han. Bk. & Tr., N. Y.; N. Shaw., Bos.; Indian Head N., Nashua.
Dover 14,990 Strafford O20	MERCHANTS NATIONAL BANK Jun'42Stmt ♦54-36...▲T:1900	F. W. Neal	E. D. Wallace	E. D. Wallace	H. A. Hutchins	100	20	16	793	15	944	460	161	34	198	91	Chase N., N. Y.; 1st N., Bos.; Phil. N., Phil.
" " "	Merchants Savings Bank Jun'42Stmt 54-37 ▲T:501	T. Jewett Chesley	S. W. Green		L. P. Swaine, A. Tr.		57	19	1,130	13	1,219	229	153	144	594	99	N. Y. Tr. Co., N. Y.; Merch. N., Dover; 1st N., Bos.
" " "	Strafford National Bank Jun'42Stmt ♦54-34 ▲T:1803	Harold A. Holbrook H. W. Brown, Ch.		J. E. Grimes, Cash. and Tr. Off.	E. C. Lord	100	125	43	2,209	3	2,480	978	796	84	500	122	Irv. Tr. Co., N. Y.; N. Shaw. and 1st N., Bos.
" " "	Strafford Savings Bank Jun'42Stmt 54-35 ▲T:1823	H. W. Brown	Dwight Hall	G. G. Towle, Tr.	G. A. Huggins, A. Tr. E. Dean Nelson, A. Tr.		500	518	9,774	34	10,826	484	2,117	2,610	5,336	279	Chem. Bk. & Tr. Co., N. Y.; N. Shawmut, Bos.; Stafford Sav., Dover.
East Jaffrey 2110 Cheshire Q10	Monadnock National Bank Jun'42Stmt ♦54-126 ▲B:165	M. G. Symonds, Ch. of Bd. and Pres.	H. H. Rice	F. H. Baldwin, Cash. and Sec.		75	33	43	598	2	751	390	92	40	225	4	1st N. and N. Shawmut, Bos.; N. Com'l Bk. & Tr., Alb.
" " "	Monadnock Savings Bank Jun'42Stmt 54-127 ▲T:569	Frank H. Baldwin	J. H. Fitzgerald H. S. White	J. G. Townsend, Tr.			63 (Gty. Fd.)	57	1,107		1,227	102	258	296	556	15	Monadnock N., East Jaffrey; 1st N., Bos.
Exeter 5398 Rockingham P19	Exeter Banking Co. Jun'42Stmt 54-98 ▲T:593	Hervey Kent	W. A. Young	E. R. Stockbridge, Tr.	James F. Donovan, A. Tr.	100	180	110	4,018		4,408	832	855	734	1,928	59	Bkrs. Tr., N. Y.; 2d N. and N. Shawmut, Bos.
" " "	Rockingham National Bank Jun'42Stmt ♦54-158 ▲B@T:26	F. N. Hall	J. W. Perkins	George E. Wright	E. G. Macintosh	100	40	38	1,466		1,644	323	142	226	946	7	N. Y. Tr. Co., N. Y.; N. Shawmut, Bos.
Farmington 2500 Strafford N18	Farmington National Bank Jun'42Stmt ♦54-114 ▲C@T:54	J. L. McLaughlin	F. W. Browne	J. E. Thayer		50	50	29	622		751	150	152	90	345	14	1st N., Bos.
Franklin 6749 Merrimack M18	Franklin National Bank Jun'42Stmt ♦54-84 ▲T:79	R. W. Salloway, Pres. and Tr. Off.	Chas. W. Adams, Jr., Exec.	W. E. Goss	M. C. Redman	100	125	42	933	6	1,206	347	393	7	423	36	Mnfrs. Tr. Co., N. Y.; 1st N. and 2nd N., Bos.
" " "	Franklin Savings Bank Jun'42Stmt 54-83 ▲T:589	C. W. Adams	C. W. Adams, Jr., Sec. and Tr.	Robert L. Daniell, A. Tr.			400 (Gty. Fd.)	218	4,911		5,529	323	1,727	2,256	1,032	191	Mnfrs. Tr. Co., N. Y.; Franklin N., Franklin; N. Shawmut and 2nd N., Boston.
Gorham 2000 Cooe G17	Gorham Savings Bank Jun'42Stmt 54-121 ▲C:572	Charles C. Libby	Samuel S. Bennett	E. H. Cady, Tr.			50 (Gty. Fd.)	104	702		856	100	37	227	228	264	1st N., Concord and Bos.
" " "	White Mountain National Bank Jun'42Stmt ♦54-122 ▲C:508	M. B. Dube	A. E. Philbrook	Norma F. Twitchell Fred McCrum, Sec.	C. M. Fiske	28 Pf. 12	25	9	176		250	114	29	30	76	1	1st N., Bos.
Greenville 1350 Hillsboro R12	Mason Village Savings Bank Jun'42Stmt 54-143 ▲T:70	Wm. H. Doonan	W. S. Thayer Henry P. Gainey E. H. Coffin	Myrtle M. Marsh, Tr.		68	19	833		920	49	147	650	65	9	1st N., Bos.	
Groveton 1923 Cooe F14	Peoples National Bank of Groveton Jun'42Stmt ♦54-160 ▲C:39	P. G. Colby, Ch. of Bd. and Pres.	Chas. Tillotson	L. A. Hawes	Wm. A. Warren	26 Pf. 24	10	3	496	1	560	180	118	61	169	32	N. Shawmut, Bos.
Hanover 2500 Grafton K7	Dartmouth National Bank Jun'42Stmt ♦54-116 ▲T:65	H. C. Edgerton	C. N. Batchelder, Exec. V. P. and Tr. Off.	David C. Renne, Cash. and Tr. Off.	G. W. Merrill	50	100	68	1,536		1,754	606	177	254	710	7	Chase N., N. Y.; 1st N., Bos.
" " "	Dartmouth Savings Bank Jun'42Stmt 54-115 ▲T:50	G. W. Barnes	Adna D. Storrs	M. C. Aldrich, Sec. and Tr.			255 (Gty. Fd.)	336	4,863		5,454	272	1,634	1,950	1,358	240	Dartmouth N., Hanover; Merch. N., Bos.
Hillsboro 1840 Hillsboro O11	First National Bank Jun'42Stmt ♦54-117 ▲T:68	J. S. Childs	R. G. Smith	Charles N. Goodnow	T. C. Roach	50	8	10	570		638	308	81	131	104	14	1st N. and N. Shawmut, Bos.; 1st N., Concord; Manchester N., Manchester.
" " "	Hillsboro Guaranty Savings Bank Jun'42Stmt 54-118 ▲T:50	W. P. Grimes	R. G. Smith	John S. Childs, Tr.	Catherine M. Harrington, A. Tr.		125	61	1,436		1,622	81	500	590	451		1st N., Hillsboro; Manchester N., Manchester.
Keene 13,832 Cheshire P7	Ashuelot-Citizens National Bank Jun'42Stmt ♦54-61 ▲T:1833	W. H. Goodnow	John P. Wright	H. A. Page		200	300	60	1,595	6	2,161	823	463	307	508	60	Cent. Han. Bk. & Tr., N. Y.; 1st N., N. Shawmut and Merch. N., Bos.; Phil. N., Phil.
" " "	Cheshire County Savings Bank Jun'42Stmt 54-65 ▲T:597	O. E. Cain		Ray E. Tenney, Tr.			300	511	5,180	2	5,993	381	1,511	1,681	2,340	80	1st N., Bos.; Ashuelot-Citiz. N., Keene.
" " "	Cheshire National Bank Jun'42Stmt ♦54-60 ▲C:1804	John J. Colony		John L. Saunders		200	144	20	1,413		1,777	947	183	298	320	29	Chem. Bk. & Tr., N. Y.; N. Shawmut, Bos.; 1st N., Phil.
" " "	KEENE NATIONAL BANK Jun'42Stmt ♦54-62 ▲T:595	W. L. Mason	H. I. Chandler	H. I. Chandler	D. W. Bailey S. M. Boardman P. H. Faulkner, Tr. Off.	100 Pf. 60	60	120	3,627		3,967	1,069	1,156	198	1,406	138	Chase N., N. Y.; 1st N., Chi.; N. Shawmut, 1st N. and Merch. N., Bos.
" " "	Keene Savings Bank Jun'42Stmt 54-64 ▲T:595	LaFell Dickinson	W. H. Goodnow	F. D. Eodenbush, Tr.		145	139	2,719		3,003	118	743	636	1,386	120	Merch. N., Bos.; Ashuelot-Citiz., Keene.	

A. E. MARTELL CO. KEENE, N. H. Discount Department Forms

Number under Name of Bank is the Transit Number given to each bank in U. S. exclusively by The Rand-McNally Bankers' Directory, under the authority of The American Bankers Ass'n.

NEW HAMPSHIRE—Continued
(Savings Banks do not handle collections)

Non-Bank Towns with Nearest Banking Point (Indexed Acces.), Lawyers, Laws (Indexed) in back of this volume. For Interest Rates, Holidays, etc., see Laws.

TOWN AND COUNTY. County Seats. Entire State in No. 1 Fed. Res. Dist.	Mem. A. B. A. State Mem. State B. Ass'n. Fed. Res. Depts. T-Trust B-BOND I-Indep. B. A. Savings A-FDIC	PRESIDENT.	VICE-PRESIDENT.	CASHIER.	ASS'T CASHIER.	LIABILITIES. (In Thousands of Dollars)					RESOURCES.					PRINCIPAL CORRESPONDENTS.
						Capital	Surplus	Und. Prof. and or Reserves	Deposits	Other Liabilities	Totals	Cash, Ex. & Due from Bks	U.S. Gov. Securities	Other Securities	Loans & Discounts	
Laconia 13,484 Belknap M15	City Savings Bank Jun'42Stmt 54-57	W. M. Plummer	T. S. Jewett	A. W. Dinsmoor, Tr.		100	60	1,913		2,073	251	407	977	400	38	1st N. and Merch. N., Bos. Laconia N., Laconia. N. Shawmut, Bos.
"	Laconia National Bank Jun'42Stmt 54-55	W. F. Knight	A. D. O'Shea	Arthur A. Saltmarsh, Cash. and Tr. Off. T. S. Jewett, Sec. A. C. Kinsman, Sec. and Tr.	W. R. King, A. C. and A. Tr. Off. R. C. Kimball	100	35	16	901	1,052	429	217	62	269	75	
"	Laconia Savings Bank Jun'42Stmt 54-54	Oscar L. Young			M. L. Cotton, A. Tr.	187	500 (Gty. Fd.)	5,144	4	5,835	357	1,406	2,085	1,534	453	Mnfrs. Tr. Co., N. Y.; N. Shawmut, Bos.; Peo. N., Laconia.
"	Peoples National Bank Jun'42Stmt 54-56	G. P. Munsey, Pres. and Tr. Off.	C. L. Smart	N. Joy Harriman, Cash. and A. Tr. Off.	C. S. Newell, E. D. Munsey, Louis Hallas	75	56	11	1,074	1,216	414	297	128	367	10	Mnfrs. Tr., N. Y.; N. Shawmut and 1st N., Bos.
Lakeport Belknap L15	Lakeport National Bank of Laconia Jun'42Stmt 54-145	C. H. Perkins	M. H. Morse	D. M. Woodworth		50	100	22	857	1,029	160	362	220	263	24	
Lancaster 2200 Coos F14	Lancaster National Bank Jun'42Stmt 54-110	H. A. Moore	F. B. Pottle	W. H. McCarten	R. W. Rhodes, E. G. Fay	75	75	57	777	984	350	257	121	234	22	1st N. and N. Shawmut, Bos.; 1st N., Concord.
"	Siwooganock Guaranty Savings Bank Jun'42Stmt 54-111	Chas. L. Hurley	J. L. Dow	W. H. McCarten, Tr.		200	15	191	3,247	3,653	146	962	1,403	791	351	Lancaster N., Lancaster; N. Shawmut, Bos.
Lebanon 7590 Grafton L3	Mascoma Savings Bank Jun'42Stmt 54-88	J. C. Smith	D. N. Dwinell	B. H. Whittier, Tr.			78	26	1,530	1,638	94	633	196	689	26	N. Bk. of Lebanon, Lebanon; 1st N., Bos.
"	National Bank of Lebanon Jun'42Stmt 54-87	Ned E. Wells	Roy E. Lewis	Clifton O. Waldo	Margaret H. Johnston	100	47	76	995	1,221	394	401	55	319	52	Chase N., N. Y.; 1st N., Bos.
Lisbon 1700 Grafton H11	Lisbon Savings Bank & Trust Co. Jun'42Stmt 54-146	E. H. Hallett	C. S. Hoskins	G. E. McGregor, Tr.		50		23	704	777	45		128	466	138	1st N. and N. Shawmut, Bos.
Littleton 4571 Grafton G12	Littleton National Bank Jun'42Stmt 54-100	H. E. Richardson	J. C. MacLeod	R. E. Colby	Philip Bronson	75	75	44	894	1,090	394	183	86	403	24	Chase N., N. Y.; Merch. N., 1st N., and N. Shawmut, Bos.
"	Littleton Savings Bank Jun'42Stmt 54-99	Charles F. Bingham	H. E. Richardson	C. W. Eastman, Sec. and Tr.			250	489	4,216	4,955	186	1,434	957	2,076	302	Mnfrs. Tr., N. Y.; 1st N. and N. Shawmut, Bos.
Manchester 77,685 Hillsboro P15	*AMOSKEAG NATIONAL BANK Jun'42Stmt 54-6	H. ELLIS STRAW	MARSTON HEARD	MARSTON HEARD	W. C. HEATH, J. A. VAUGHAN, S. H. KEAY	200	600	430	7,478	8,708	2,827	1,949	374	3,558		N. Y. Tr. Co., Gty. Tr. Co. and N. City, N. Y.; N. Shawmut and 1st N., Bos.
"	Amoskeag Savings Bank Jun'42Stmt 54-2	W. P. Straw		W. D. Rand, Sec. and Tr.	J. Fred French, A. Tr. and A. Sec.		3,200	1,108	30,419	34,819	2,898	13,120	9,469	9,077	255	Chem. Bk. & Tr., N. Y.; N. Shaw., Bos.; Amoskeag N., Manchester.
"	Amoskeag Trust Co. Jun'42Stmt 54-12	H. E. Straw		Marston Heard, Tr.	James A. Vaughan, A. Tr.	50	50	110	104	314	90	110	114			
"	Hillsborough County Savings Bank Jun'42Stmt 54-10	W. F. Harrington		H. L. Additon, Tr.			325	93	4,476	4,894	153	1,940	1,275	1,366	160	Merch. N., Manchester.
"	Manchester Morris Plan Bank Jun'42Stmt 54-13	A. B. Jenks	J. E. Mooney, E. A. Norton	Dana A. Emery, Sec. and Tr.	Vera W. Hadley, A. Tr.	75		129	119	323	53	5	8	219	38	Amoskeag N., Manchester.
"	*Manchester National Bank Jun'42Stmt 54-7	N. S. Bean	E. B. Stearns	E. B. Stearns	E. W. Moore, W. E. Stearns	150	300	373	4,404	5,227	2,067	1,169	150	1,791	50	Chase N., N. Y.; Cont. Ill. N., Chi.; 1st N., Merch. N. and N. Shaw., Bos.; Phil. N., Phil. Gty. Tr., N. Y.; 1st N., Bos.; Manchester N., Manchester.
"	Manchester Savings Bank Jun'42Stmt 54-1	J. Brodie Smith		N. S. Bean, Tr.			2,000 (Gty. Fd.)	192	21,351	23,543	1,256	4,866	9,991	6,741	689	Chase N., N. Y.; 1st N., Bos.; Manchester N., Manchester.
"	Manchester Trust Co. Jun'42Stmt 54-11	N. S. Bean		E. B. Stearns, Sec. and Tr.		50	25	52	114	241	135	20	61	25		
"	Mechanics Savings Bank Jun'42Stmt 54-9	Aretas B. Carpenter		H. M. Bickford, Tr.	H. J. Bickford, A. Tr.		150	84	2,824	3,058	136	994	1,240	684	4	Amoskeag N. and Manchester N., Manchester; Day Tr. Co., Bos.
"	*MERCHANTS NATIONAL BANK Jun'42Stmt 54-3	H. L. ADDITON		PAUL B. BROWN, SAMUEL KENT BELL, Tr. Off.	F. C. UNDERHILL, O. L. HODGKINS	200	200	143	6,075	6,618	3,620	1,438	376	1,057	127	Chase N., N. Y.; 1st N., Bos.
"	St. Mary's Bank Jun'42Stmt 54-14	A. L. Prince		O. O. Cote	Edgar L. Gadbois, Sec.	39	28	25	1,436	1,542	287	84	106	818	247	1st N., Bos.; Amoskeag N., Manchester N., and Merch. N., Manchester; Provincial Bk. of Can., Montreal.
"	Manchester Clearing House (Members indicated by a *)	E. B. Stearns		H. L. Additon, Sec.												

(See pages 274 - 275 - 276 for Number of etc.)

National, State and Private Banks,

Montreal.

A. E. MARTELL CO. KEENE, N. H. Personal Loan Department System

977 Number under Name of Bank is the Transit Number given to each bank in U. S. exclusively by The Bank-McNally Bankers' Directory, under the authority of The American Bankers Ass'n.

NEW HAMPSHIRE—Continued
(Savings Banks do not handle collections)

Non-Bank Towns with Nearest Banking Point (Indexed Acces.), Lawyers, Laws (Indexed) in back of this volume. For Interest Rates, Holidays, etc., see Laws.

TOWN AND COUNTY. County Seats. Entire State in No. 1 Fed. Res. Dist.	Mem. A. B. A. State Priv. Mem. State B. Ass'n. [Estab. Fed. Res. Depts: T-Trust B-Rond I-Indep. B. A. Savings & FDIC	PRESIDENT.	VICE-PRESIDENT.	CASHIER.	ASS'T CASHIER.	LIABILITIES. (In Thousands of Dollars)					RESOURCES.					PRINCIPAL CORRESPONDENTS.	
						Capital	Surplus	Und.Prof. and or Reserves	Deposits	Other Liabilities	Totals	Cash, Ex. & Due from Bks	U.S. Gov. Securities	Other Securities	Loans & Dis-counts		Other Re-sources
Meredith 1200 Belknap 114	Meredit Trust Co. - I 15 '24 Jun'42Stmt 54-157	Bertram Blaisdell, Ch. of Bd. and Pres.	Loui L. Sanborn	Earle A. Welch, Sec., Tr. and Tr. Off.	R. Gilman Lunt, A. Tr. and A. Tr. Off.	50	43	6	606	-----	705	203	159	112	224	7	Mnfrs. Tr. Co., N. Y.; N. Rockland, Bos.
"	Meredit Village Savings Bank - I 15 '69 Jun'42Stmt 54-147	J. F. Beede, Ch. of Bd. and Pres.	Loui L. Sanborn	Earle A. Welch, Tr. and Sec.	F. W. Bailey, A. Tr.	120 (Gty. Fd.)	96	2,328	-----	2,544	136	212	850	1,208	138	1st N. and Merch. N., Bos.; Meredit Tr. Co., Meredit.	
Milford 3927 Hillsboro Q13	Souhegan National Bank Jun'42Stmt 54-101	F. W. Sawyer	A. B. Rotch	H. E. Trentini	K. P. Stoddard	10 Pf. 125	31	49	1,823	-----	2,038	423	406	300	871	38	Gty. Tr. Co., N. Y.; 1st N., Bos.
Nashua 32,927 Hillsboro R15	Indian Head National Bank Jun'42Stmt 54-17	House, Nashua, N. H. Sceva Speare H. A. Gregz, Ch.	C. E. Whitney, V. P. and Tr. Off.	E. F. Blakey, J. S. Barker, A. Tr. Off.	E. F. Goodhue, P. G. Raby, J. A. Worthen, Jr., R. B. Pennock Amedee L. Gaudette, A. Tr.	100 Pf. 100	200	473	7,227	-----	8,100	1,579	765	1,790	3,821	145	N. City and Cent. Han. Bk. & Tr., N. Y.; 1st N. and Merch. N., Bos.
"	*Nashua Trust Co. Jun'42Stmt 54-19	G. E. Harris	F. P. Murphy, J. L. Clough W. J. Barrett, Compt.	R. B. Burnham, Sec. and Tr. E. W. Leslie, Tr. Off.	Amedee L. Gaudette, A. Tr.	300 Pf. 100	390	243	6,722	21	7,776	1,160	2,378	727	3,251	260	Chase N., N. Y.; 1st N. and Merch. N., Bos.; Phil. N., Phil.
"	*SECOND NATIONAL BANK Jun'42Stmt 54-18	G. F. THURBER, Pres. and A. Tr. Off.	A. J. CARTER, F. D. CROSS, V. P. and Tr. Off.	CHAS. E. POTTER, MARY H. MOLLOY, A. Tr. Off.	R. J. CRETEAU, A. J. WHITE	300 Pf. 300	300	376	7,707	-----	8,983	2,121	1,369	1,027	4,346	120	Cent. Han. Bk. & Tr., N. Y.; N. Com'l Bk. & Tr. Co., Alb.; N. Shawmut and N. Rockland, Bos.
"	Nashua Clearing House (Members indicated by a *)	E. W. Leslie	R. J. Creteau	J. A. Worthen, Jr., Sec. and Tr.	-----	(See page 274 Total Depo- 28 7 Pf. 22	274	-275	276	for Num- ber of Cities, 564 -----	627	111	211	63	224	18	1st N., Bos.
Newmarket 2508 Rockingham P19	New Market National Bank Jun'42Stmt 54-148	F. B. Philbrick	R. H. Berry	F. J. Durell	Cynthia M. George	50	50	76	923	5	1,104	308	207	108	447	34	Mnfrs. Tr. Co., N. Y.; 1st N., Bos.
Newport 5304 Sullivan N8	Citizens National Bank Jun'42Stmt 54-105	G. A. Dorr	E. G. Miller	C. D. Johnson	C. C. Chase	100	100	26	738	-----	964	452	142	132	233	5	N. Shawmut, Bos.
"	First National Bank Jun'42Stmt 54-103	S. D. Lewis	C. E. Varney	C. E. Varney	Earle A. Pollard	85	94	1,654	-----	1,833	84	207	499	989	54	1st N., Newport; N. Shaw, Bos.	
"	Newport Savings Bank Jun'42Stmt 54-104	G. E. Lewis, Ch. of Bd. and Pres.	J. J. Condon	B. B. Butler, Tr.	-----	188	358	3,768	-----	4,314	97	950	1,930	1,277	60	Citiz. N., Newport.	
"	Sugar River Savings Bank Jun'42Stmt 54-106	George A. Dorr	H. J. Sawyer	Carroll D. Johnson, Tr.	C. C. Chase, A. Tr.	50 Pf. 150	35	4	937	-----	1,176	100	235	179	596	66	N. Y. Tr. Co. and Mnfrs. Tr., N. Y.; 1st N. and N. Shawmut, Bos.
No. Conway 900 Carroll I 18	North Conway Loan & Bank- ing Co. - A 15 '91 Jun'42Stmt 54-149	Fred R. Hanscom	H. A. Thompson	H. O. Cady, Tr. and Tr. Off.	Louise D. Sawyer, A. Tr.	100	60	27	880	-----	1,067	269	247	61	458	32	Chase N., N. Y.; 1st N. and N. Rockland, Bos.
Peterborough 2521 Hillsboro Q10	First National Bank - A 15 '65 Jun'42Stmt 54-120	A. Erland Goyette	Karl B. Musser	Fay Lewis, Cash. and Tr. Off.	Annie V. Bryant, A. C. and A. Tr. Off. V. E. Towle L. G. Jessop, A. Sec. and A. Tr.	300 (Gty. Fund)	246	3,013	-----	3,559	101	1,051	1,938	435	34	1st N., Bos. and Peterborough.	
"	Peterborough Savings Bank Jun'42Stmt 54-119	Walter A. Bryer	Chas. M. Larrabee	W. L. MacDonald, Sec. and Tr.	-----	25	14	213	-----	275	107	105	36	27	-----	N. Shawmut, Bos.	
Pittsfield 1300 Merrimack N16	+Pittsfield National Bank Jun'42Stmt 54-123	H. W. Dustin	H. B. Fischer	-----	-----	70	1,113	-----	1,183	153	205	397	379	49	1st N. and Merch. N., Bos.; Amoskeag N., Manchester; Pittsfield N., Pittsfield.		
"	+Pittsfield Savings Bank Jun'42Stmt 54-124	H. B. Fischer	-----	Carroll M. Paige, Sec. and Tr.	-----	75	125	12	766	-----	978	406	127	109	314	22	1st N. and N. Shaw, Bos.; 1st N., Concord.
"	(+ Associate Members Concord Clearing House, Concord)	-----	-----	-----	-----	100	75	208	2,460	-----	2,843	103	468	1,621	651	-----	Pemigewasset N., Plymouth; N. Shaw, Bos.
Plymouth 1800 Grafton K12	Pemigewasset National Bank Jun'42Stmt 54-128	E. J. Foster	R. H. Spaulding	R. H. Spaulding, H. S. Huckins, Sec.	F. H. Foster	250 Pf. 65	95	16	4,354	-----	4,780	1,740	1,609	484	825	122	Chem. Bk. & Tr. Co., N. Y.; N. Shawmut, N. Rockland; Merch. N. and 1st N., Bos.
"	Plymouth Guaranty Savings Bank Jun'42Stmt 54-129	M. A. Batchelder	R. G. Wakefield	Elwin M. Smith, Sec. and Tr.	-----	100	26	7	2,186	2	2,421	770	848	88	637	78	Chase N., N. Y.; 1st N., and N. Shawmut, Bos.
Portsmouth 14,821 Rockingham O21	FIRST NATIONAL BANK Jun'42Stmt 54-47	J. A. Borthwick, Ch. of Bd. and Pres.	E. T. Trefethen	G. A. Trefethen, Cash. and Tr. Off.	Arthur Gorman, A. Cash. and A. Tr. Off. F. W. Harvey W. N. Rugg O. P. Anderson	100 Pf. 100	248	-----	3,056	-----	3,304	296	338	615	1,897	158	Mnfrs. Tr., N. Y.; N. Shaw. and Merch. N., Bos.
"	New Hampshire National Bank Jun'42Stmt 54-49	Wm. C. Walton, Jr., Pres. and Tr. Off.	Orel A. Dexter	Wm. L. Conlon	-----	349 (Gty. Fd.)	56	6,923	-----	7,328	431	1,765	1,297	3,589	246	Gty. Tr., N. Y.; Merch. N., Bos.; 1st N., Portsmouth.	
"	Piscataqua Savings Bank Jun'42Stmt 54-51	E. C. Matthews	Lewis E. Staples	A. D. Foster, Tr.	Mildred I. Rand, A. Sec.	150 (Gty. Fd.)	158	3,880	-----	4,338	665	957	823	1,807	86	New Hampshire N., Portsmouth; Day Tr. Co., Bos.	
"	Portsmouth Savings Bank Jun'42Stmt 54-46	G. B. Lord	-----	N. E. Rand, Tr.	J. Hobson Taylor, A. Tr.	-----	-----	-----	-----	-----	-----	-----	-----	-----	-----	-----	-----
"	Portsmouth Trust & Guar- antee Co. - I 15 '71 Jun'42Stmt 54-50	C. P. Bartlett	C. W. Hannaford	W. E. Underhill, Tr.	-----	-----	-----	-----	-----	-----	-----	-----	-----	-----	-----	-----	-----

Number under Name of Bank is the Transit Number given to each bank in U. S. exclusively by The Band-McNally Bankers' Directory, under the authority of The American Bankers Ass'n.

NEW HAMPSHIRE—Cont'd
(Savings Banks do not handle collections)

Non-Bank Towns with Nearest Banking Point (Indexed Acces.), Lawyers, Laws (Indexed) in back of this volume. For Interest Rates, Holidays, etc., see Laws.

TOWN AND COUNTY. ▲County Seats. Entire State in No. 1 Fed. Res. Dist.	●Mem. A.B.A. §State †Priv. ‡Mem. State B. Ass'n. [Estab. ◆Fed. Res. Depts: T-Trust B-Bond I-Indep. B. A. ©Savings ▲FDIC	PRESIDENT.	VICE-PRESIDENT.	CASHIER.	ASS'T CASHIER.	LIABILITIES. (In Thousands of Dollars)					RESOURCES.					PRINCIPAL CORRESPONDENTS.		
						Capital	Surplus	Und.Prof. and or Reserves	Deposits	Other Li- abilities	Totals	Cash, Ex. & Due from Bks	U.S. Gov. Securi- ties	Other Securi- ties	Loans & Dis- counts		Other Re- sources	
Rochester...12,012 Strafford N19	First National Bank of Rochester...▲*133 Jun'42Stmt ◆54-71	Wm. M. Lord	J. F. Cloutman	Russell H. Britton	Marion F. Holmes	100	100	53	1,960	-----	2,213	1,005	689	174	340	5	Gty. Tr. Co., N. Y.; 1st N., N. Shawmut, and Merch. N., Bos.	
" " "	Rochester Trust Co. ©T*50 Jun'42Stmt 54-70	R. H. Britton	P. H. Safford	W. A. Bickford, Tr. C.W. Jackson, A. Tr.	B. H. Horne, A. Tr. and Tr. Off.	200 (Gty. Fd.)	400	335	5,508	7	6,450	603	2,807	1,375	1,385	280	Chase N., N. Y.; N. Shawmut, 1st N. and Fiduciary Tr. Co., Bos. Salmon Falls Bk., Salmon Falls; 1st N., Bos.	
Salmon Falls...500 Strafford N20	Rollinsford Savings Bank Jun'42Stmt 54-133 ©15'50	R. S. Wentworth	J. H. Willey C. E. Hudon	W. S. Leonard, Sec. and Tr.			125	65	1,562	-----	1,752	86	791	494	361	20	Salmon Falls Bk., Salmon Falls; 1st N., Bos.	
" " "	Salmon Falls Bank...T*51 Jun'42Stmt 54-134	R. S. Wentworth		William S. Leonard	Lillian A. Winkley	50	12	6	120	-----	188	93	10	68	17	-----	1st N., Bos.	
Somersworth 6136 Strafford N20	First National Bank...▲*46 Jun'42Stmt ◆54-79	H. O. Jackson	F. H. Stillings	H. B. Thompson	J. A. Dufney	93	23	14	482	1	613	339	66	35	169	4	Irv. Tr. Co., N. Y.; 1st N., Bos.	
" " "	Somersworth National Bank Jun'42Stmt ◆54-80 ▲*65	A. S. Maddox	A. L. Jacques E. C. Huckins	E. T. Bates	Sara Hayes Gladys M. Otis	100	37	4	348	-----	489	147	121	8	204	9	N. Shawmut, Bos.	
" " "	Somersworth Savings Bank Jun'42Stmt 54-78 ©15'45	G. E. Varney, Ch. of Bd. and Pres.	Walter Holdsworth	Phil. O. Wentworth, Sec. and Tr.	E. L. Moore, A. Tr.	-----	200	98	3,128	-----	3,426	248	1,034	1,053	1,021	70	1st N. and Somersworth N., Somersworth; 1st N., Bos.	
Suncook...3000 Merrimack O15	The Suncook Bank...©T*16 Jun'42Stmt 54-154	Harry K. Rogers	F. M. Pettengill	H. T. Stimson, Tr.	E. A. Chapdelaine, A. Tr.	50	130	118	1,246	2	1,546	94	191	523	693	45	Merch. N., Bos.; 1st N., Concord.	
Tilton...1500 Belknap M13	Citizens National Bank ◆54-139 ▲T*53	W. F. Duffy	Alfred Booth	Chas. E. Smith, V. P., Cash. and Tr. Off.	C. S. Cotton, A. C. and A. Tr. Off.	70	8	2	483	15	578	130	139	65	208	36	Mnfrs. Tr., N. Y.; N. Rockland, Bos.	
" " "	Iona Savings Bank...©*70 Jun'42Stmt 54-140	W. O. Wyatt	C. W. Bryant E. D. Forrest, Ch. of Bd. and V. P.	H. H. Covio, Sec. and Tr.		-----	60 (Gty. Fd.)	16	948	30	1,054	16	35	236	622	145	Mnfrs. Tr., N. Y.; N. Shawmut, Bos.; Citiz. N., Tilton.	
Walpole...475 Cheshire P6	Savings Bank of Walpole Jun'42Stmt 54-150 ©15'75	C. J. Newell	O. J. Hubbard	D. W. Harris, Sec. and Tr.		-----	160 (Gty. Fd.)	180	2,643	-----	2,983	175	510	1,181	1,087	30	Keene N., Keene; 1st N. and N. Shawmut, Bos.	
Warner...750 Merrimack M11	Citizens National Bank...▲*35			W. P. Miner, Mgr.		-----	(Agen cy of	Citizens National Bank,										
Whitefield...1000 Coos G13	Whitefield Savings Bank & Trust Co...◆54-151...©T*91	C. B. Richardson F. S. Dodge, Ch.	L. C. Aldrich	Wm. H. Weston, Tr.		52	50	6	885	60	1,053	76	83	130	620	144	Mnfrs. Tr., N. Y.; 1st N., Bos.	
Wilton...1400 Hillsboro Q12	Wilton National Bank Jun'42Stmt ◆54-159 AB©T*28	P. C. Heald	H. D. Cheever, V. P. and Tr. Off.			50	50	42	1,074	-----	1,216	260	203	239	482	32	1st N., Bos.; Indian Head N., Nashua.	
Winchester...900 Cheshire R6	Winchester National Bank Jun'42Stmt ◆54-152 ▲*46	La Fell Dickinson	Wm. F. Perry	J. S. Kellom	F. P. Kellom	100	56	27	630	-----	813	204	120	197	290	2	Irv. Tr. Co., N. Y.; 1st N., Bos.	
Wolfeboro...1750 Carroll L17	Wolfeboro National Bank Jun'42Stmt ◆54-153 AB©T*06	J. Clifton Avery	Cecil M. Pike	F. A. Stackpole, Cash. and Tr. Off.	C. M. Abbott	105	150	61	2,045	-----	2,361	302	1,046	282	717	14	Mnfrs. Tr. Co., N. Y.; 1st N., Bos.	
Woodsville...1900 Grafton I 10	Woodsville Guaranty Savings Bank...©15'87 Jun'42Stmt 54-135	E. A. Sargent	D. R. Rouhan	H. B. Knight, Tr.		25 Pf. 75	25	83	1,461	-----	1,669	128	273	869	337	62	Woodsville N., Woods- ville; Bos. Safe Dep. & Tr. Co., Bos.	
" " "	Woodsville National Bank Jun'42Stmt ◆54-136 ▲*97	H. B. Knight	H. W. Keyes	H. G. Smith	H. S. Mitchell	50	47	5	388	-----	490	219	64	48	152	7	Cent. Han. Bk. & Tr. Co., N. Y.; N. Shawmut, Bos.	

Fig. under town is
Fed. Res. Dist.

NEW JERSEY

Absecon...2084 3 Atlantic O15	First National Bank Jun'42Stmt ◆55-480 AB©T*16	R. L. Babcock, Ch. of Bd., Pres. and Tr. Off.	F. F. Doughty	A. W. Townsend, Cash. and A. Tr. Off.	E. H. Thudium M. S. Sorden	100	200	39	1,671	9	2,019	467	606	352	550	44	Irv. Tr. Co., N. Y.; Pa. Co., Phil.
Allendale...2058 2 Bergen O19	First National Bank Jun'42Stmt ◆55-603 ▲©T*25	R. J. Christopher	H. J. Winter M. E. Higgins J. M. Christopher	Edward Hamilton, Cash. and Tr. Off.	D. W. Frazer, A. C. and A. Tr. Off.	100	48	24	1,055	-----	1,227	188	389	187	429	34	Chem. Bk. & Tr. Co., N. Y.; 1st N., Paterson, N. J.
Allenhurst...520 2 Monmouth I21	ALLENHURST NATIONAL BANK AND TRUST CO. Jun'42Stmt ◆55-633 ▲©T*26	Walter W. Reid, Jr.	Richard W. Stout	Ernest Hall	Clara B. Vogel	100	90	11	1,863	-----	2,064	640	382	207	752	83	Marine-Midland Tr., N. Y.; Federal Tr., New- ark.
Allentown...766 2 Monmouth I 14	Farmers National Bank Jun'42Stmt ◆55-367 ▲©T*86	R. T. Woodward Chas. A. Spaulding, Honorary Ch. of Bd.	Wm. C. Smith, V. P. and Tr. Off. E. E. Polhemus	J. H. Smith, Cash. and A. Tr. Off.	H. A. Hendrickson	50 Pf. 64	51	66	1,208	3	1,442	288	640	257	240	17	Chase N. and Bk. of Man- hattan Co., N. Y.; Corn Ex. N. Bk. & Tr. Co., Phil.

Ex. N. Bk. & Tr. Co.,
Phil.

RAND McNALLY BANKERS DIRECTORY COMPILATION STAFF



Honorary Ch. of Bd. E. E. Polhemus

THIS FORCE OF TRAINED STATISTICIANS IS AUGMENTED TWOFOLD SEMI-ANNUALLY TO QUICKLY COMPILE THE LATEST BANK STATEMENTS FOR EACH EDITION OF THE BLUE BOOK

RAND McNALLY BANKERS DIRECTORY

IS THE **ONLY** BANK DIRECTORY THAT BREAKS DOWN BANK STATEMENTS . . . FOR YOUR QUICK ANALYSIS AND COMPARISON

NEW JERSEY
 Capital — Trenton
 COUNTIES
 and
 COUNTY SEATS

County	Index	Co. Seat
Atlantic	N 13	Mays
Bergen	C 19	Hackensack
Burlington	L 13	Mount Holly
Camden	L 10	Camden
Cape May	R 11	Cape May, C. H.
Cumberland	P 9	Bridgeton
Essex	E 18	Newark
Gloucester	M 8	Woodbury
Hudson	E 20	Jersey City
Hunterdon	G 11	Flemington
Mercer	H 13	Trenton
Middlesex	G 16	New Brunswick
Monmouth	I 18	Freehold
Morris	D 14	Morristown
Ocean	K 17	Toms River
Passaic	C 18	Paterson
Salem	N 7	Salem
Somerset	G 14	Somerville
Sussex	B 14	Newton
Union	F 17	Elizabeth
Warren	D 10	Belvidere



RAND McNALLY
 POPULAR MAP OF
NEW JERSEY

SCALE 1:874,000
 1 Inch = 13.8 Statute Miles
 1 Centimeter = 3.7 Kilometers
 Statute Miles

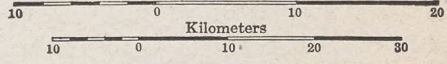

Copyright by Rand McNally & Company, Chicago.
 Made in U.S.A.

01234567

TOWN AND COUNTY. County Seats. Fig. under town is Fed. Res. Dist.	MEMBERSHIP Mem. A. B. A. State Priv. Mem. State B. Ass'n. [Etab. Fed. Res. Depts: T-Trust B-Bond I-Indep. B. A. Savings A FDIC	PRESIDENT.	VICE-PRESIDENT.	CASHIER.	ASS'T CASHIER.	LIABILITIES. (In Thousands of Dollars)					RESOURCES.					PRINCIPAL CORRESPONDENTS.		
						Capital	Surplus	Und.Prof. and or Reserves	Deposits	Other Liabilities	Totals	Cash, Ex. & Due from Bks	U.S. Gov. Securities	Other Securities	Loans & Discounts		Other Resources	
Asbury Park 14,617 2 Monmouth 121	ASBURY PARK AND OCEAN GROVE BANK 55-242 ▲@T+\$89 Jun'42Stmt (Head Office) Asbury Park National Bank and Trust Co. ▲@T+\$11 Jun'42Stmt ◆55-244	L. H. BURFEIND	IRA C. SMOCK HENRY H. WINSOR IRVING NEWMAN	JOSEPH THUMMESS, Cash. and Tr. Off.	E. T. GAUFFMAN	300	200	86	5,088	-----	5,674	793	1,042	500	3,149	190	Chase N., Bk. of the Manhattan Co., Chem. Bk. & Tr., Marine Mid. Tr., and Gty. Tr. Co., N. Y.; N. State, Newark; Phil. N., Phil.	
"		William J. Oouse	Lee W. Berry	James Forsyth, V. P. and Cash. J. M. Mullin, Tr. Off.	J. M. Couse T. L. Heward H. T. Burr	300 Pf. 240	150	243	6,258	6	7,197	1,342	2,457	1,480	1,633	285	Chase N., N. Y. Tr., and Bk. of Manhattan, N. Y.; Corn Ex. N., Phil.; N. Newark & Essex Bkg., Newark.	
"	SEACOAST TRUST CO. Jun'42Stmt 55-243 ▲@T+\$16	E. T. MITCHELL	N. J. SCHOEN J. SCOTT BRANSON, Tr. Off.	F. F. ALLEN, Exec. V. P. and Tr. MILDRED L. STAUCH, Sec. and A. Tr.	W. E. SMITH, A. Sec. and A. Tr.	100	50	74	1,200	-----	1,424	284	323	195	527	95	Chem. Bk. & Tr. Co., N. City Bk., Bk. of Manhattan Co., and Mnfrs. Tr. Co., N. Y.; Phil. N., Phil.	
Atco 1353 3 Camden L11	Atco National Bank Jun'42Stmt ◆55-595 ▲@T+\$25	J. H. Schleinkofer	B. A. Hand R. W. Regu. Jr.	R. C. Ewan	-----	28 Pf. 37	5	11	668	2	751	242	56	135	285	33	Mnfrs. Tr. Co., N. Y.; Penn. Co., Phil.	
Atlantic City 64,094 3 Atlantic P16	*BOARDWALK NATIONAL BANK ◆55-146 ▲@T+\$07 Jun'42Stmt (Head Office)	T. E. LAPRES	F. J. MCGINNIS	WM. C. BOYER, V. P. and Cash.	HERMAN HAMANN H. E. MOORE E. G. JONES HENRY W. FIEDLER	400 Atlantic Ave Down town	600 e. Branch	97 9,312	25 South Carolina	10,434	3,398	1,936	1,171	3,608	321	Chase N., Gty Tr. Co., N. City, Marine Midland Bk. & Tr., and Irv. Tr., N. Y.; Corn Ex. N. Bk. & Tr. Co., 1st N., and Phil. N., Phil.; 1st N., Pitt.		
"	*GUARANTEE BANK AND TRUST CO. 55-143 ▲@T+\$38 Jun'42Stmt (Head Office)	G. D. WHITE HUGH RIDDLE, Exec. V. P.	H. M. SYPHERD, V. P. and Tr. Off. H. T. SICKLER	WM. C. KLINE, Jr., Sec. and Tr. C. HERBERT SCHALL, A. Tr. Off. E. A. LORD, Real Estate Off.	H. G. SOMERS, A. Sec. and A. Tr. J. W. JOHNSTON, E. G. STOERLE, Ass't. Treasurers	500	150	153	6,413	10	7,226	1,724	2,184	-----	2,730	588	N. City, Chase N., and Irv. Tr. Co., N. Y.; Phil. N., Pa. Co., Tradesmen's N. Bk. & Tr., and Corn Ex. N. Bk. & Tr. Co., Phil.	
"	*VENTNOR CITY NATIONAL BANK (Also listed at Ventnor) ◆55-147 ▲@T+\$12 Jun'42Stmt	R. W. BARTLETT	G. W. BOND I. B. SWEIGART	H. K. FRAMBES A. T. GLENN, JR., Tr. Officer	JOSEPH B. BARTLETT ELIZABETH H. McBREARTY A. Tr. Off.	100 Pf. 230	115	121	4,067	6	4,639	1,127	1,673	739	955	145	Chase N., Mnfrs. Tr. Co., and Cent. Han. Bk. & Tr., N. Y.; Phil. N., and Corn Ex. N. Bk. & Tr., Phil.	
"	Atlantic City Clearing House (Members indicated by a *)	Hugh Riddle	Francis J. McGinnis	John W. Johnston, Sec. and Mgr.	Howard Moore, Tr.	(See page 274 Total	-275- Depo sites by	276 fo r Num ber of States	-----	-----	-----	Nation al, Stat e and Private	-----	-----	-----	-----	-----	Banks,
"	J. S. BACHE & CO. (Central Pier)	Members Princip	al Stock Exchang	es.	Jesse A. Foltz, Mgr.	-----	-----	-----	-----	-----	-----	-----	-----	-----	-----	-----	-----	J. S. Bache & Co., N. Y.
Atlantic Highlands 2335 2 Mon'th H20	Atlantic Highlands National Bank ◆55-369 -▲@T+\$89 Jun'42Stmt	Charles Van Mater	J. B. Van Mater	T. M. Maxson, Jr.	-----	100	100	127	2,139	-----	2,466	528	629	831	414	64	Cent. Han. Bk. & Tr., Chem. Bk. & Tr., Marine Midland Tr. Co., and Bk. of Manhattan Co., N. Y.	
Audubon 8906 3 Camden K9	Audubon National Bank ◆55-495 ▲@T+\$19 Jun'42Stmt	Wilbert Davis	I. G. Sieber	E. Stanley Ployer, Cash., Sec. and Tr. Off.	Frank Schaffer, A. C. and A. Tr. Off.	40 Pf. 75	40	89	2,098	6	2,348	497	416	252	1,113	70	N. City and Mnfrs. Tr., N. Y.; 1st N., Phil.	

Fidelity Union Trust Company—Newark • East Orange—New Jersey's Largest Bank

Number under Name of Bank is the Transit Number given to each bank in U. S. exclusively by The Rand-McNally Bankers' Directory, under the authority of The American Bankers Ass'n.

NEW JERSEY—Continued

Non-Bank Towns with Nearest Banking Point (Indexed Acces.), Lawyers, Laws (indexed) in back of this volume. For Interest Rates, Holidays, etc., see Laws.

Table with columns: TOWN AND COUNTY, Bank Name, President, Vice-President, Cashier, Ass't Cashier, Liabilities (Capital, Surplus, Und. Prof. and Reserves, Deposits, Other Liabilities, Totals), Resources (Cash, Ex. & Due from Bks, U.S. Gov. Securities, Other Securities, Loans & Discounts, Other Resources), and Principal Correspondents.

Number under Name of Bank is the Transit Number given to each bank in U. S. exclusively by The Rand-McNally Bankers' Directory, under the authority of The American Bankers Ass'n.

NEW JERSEY—Continued

Non-Bank Towns with Nearest Banking Point (Indexed Acces.), Lawyers, Laws (indexed) in back of this volume. For Interest Rates, Holidays, etc., see Laws.

TOWN AND COUNTY. County Seats. Fig. under town is Fed. Res. Dist.	Mem. A. B. A. State Priv. Mem. State E. Ass'n. (Etab. Fed. Res. Depts. Trust B-Bond I-Indep. B. A. Savings FDIC	PRESIDENT.	VICE-PRESIDENT.	CASHIER.	ASS'T CASHIER.	LIABILITIES. (In Thousands of Dollars)						RESOURCES.					PRINCIPAL CORRESPONDENTS.
						Capital	Surplus	Und.Prof. and or Reserves	Deposits	Other Li- abilities	Totals	Cash.Bx. & Due fromBks	U.S.Gov. Securi- ties	Other Securi- ties	Loans & Dis- counts	Other Re- sources	
Bloomington 2606 2 Passaic C17	First National Bank Jun'42Stmt ♦55-592 ▲I@'1'25	Oscar T. Storch S. R. Donald, Ch.	Richard D. Drukker G. W. Ricker	C. W. Vreeland	-----	55 Pf. 35	55	51	2,110	10	2,316	529	487	108	1,134	58	Mnfrs. Tr. Co., N. Y.; Second N., Paterson.
Bloomsbury 704 2 Hunterdon F9	Citizens National Bank Jun'42Stmt ♦55-377 ▲@'1'15	F. C. Hoffman	W. F. Carling	Edwin Shipman	K. P. Rush	50 Pf. 44	36	31	622	1	784	137	187	369	87	4	
Bogota 7346 2 Bergen D20	Bank of Bogota Jun'42Stmt ♦55-502 ▲@'1'19	Anthony Pepe	C. V. R. Bogert	Munroe Hamill	C. W. Johnson	100	25	58	1,994	3	2,180	507	534	545	501	93	Marine Midland Tr. Co. and Mnfrs. Tr. Co., N. Y.; 1st N., Phil.
"	Bogota National Bank Jun'42Stmt ♦55-498 ▲I@'1'19	C. L. Pearce	Roger Williams	F. O. Hordich	M. M. Welch	100 Pf. 45	49	42	1,832	2	2,070	362	455	602	602	49	Mnfrs. Tr. Co., N. Y.
Boonton 6739 2 Morris D16	Boonton National Bank Jun'42Stmt ♦55-378 ▲@'1'90	C. G. Dixon	D. B. Dawson J. B. Howell, V. P. and Tr. Off.	M. S. Newcomb	E. J. Hobbins O. P. Kelley	150 Pf. 61	89	50	3,192	11	3,553	451	2,167	189	677	69	Cent. Han. Bk. & Tr. Co. and Irv. Tr., N. Y.
"	Boonton Trust Co. Jun'42Stmt ♦55-460 ▲\$'12	J. V. Beam	August Moller	O. P. Myers, Sec. and Tr.	Theodore Crane, A. Sec. and A. Tr.	100	100	54	2,761	3	3,018	1,046	958	307	673	34	Irv. Tr. Co. and Cent. Han. Bk. & Tr., N. Y.
Bordentown 4223 3 Burlington J13	Bordentown Banking Co. Jun'42Stmt ♦55-332 ▲@'1'51	J. H. Hutchinson	R. C. Woodward	S. E. Sharp, Cash. Sec. and Tr. Off.	L. B. Forsyth, A. C. and A. Sec. H. E. Bozarth, A. Tr. Off.	100	125	104	2,684	-----	3,013 (Trust Funds)	720	935 \$387)	798	527	33	Chase N., N. City, and Mnfrs. Tr. Co., N. Y.; Phil. N. and 1st N., Phil.
"	First National Bank Jun'42Stmt ♦55-333 ▲@'1'08	Chas. E. Burr	S. F. Garrison	G. Oscar Farnam, Cash., Sec. and Tr. Off.	Carlton W. Haines	100 Pf. 40	28	26	1,100	51	1,345	191	546	441	109	58	Chase N., N. Y.; Phil. N. and Cent.-Penn. N., Phil.
Bound Brook 7616 2 Somerset F15	BOUND BROOK TRUST CO. Jun'42Stmt ♦55-335 ▲@'1'16	F. I. Collins	Wm. Schure	G. Emery Drake, Sec. and Tr.	Milton Dutcher, A. Sec. and Tr. Off.	120 Pf. 80	16	21	2,425	1	2,663	808	841	204	767	43	Chem. Bk. & Tr. and Bk. of the Manhattan Co., N. Y.; 1st N., Phil.
"	FIRST NATIONAL BANK Jun'42Stmt ♦55-334 ▲@'1'88	L. N. Wood	G. O. Smalley F. Rogers Parkin Gaius Hoffman	W. M. Backer Mabel S. Blanton, A. Cash. and Mgr. R. C. Carmen James J. Capano Women's Dept.	E. C. Stevenson, A. C. and Tr. Off. R. C. Carmen James J. Capano Andrew Milligan	200	400	218 (Trust Dept. Resou	5,585	-----	6,403 rcees, o	1,267 ver \$1,	1,636 750)	2,455	992	53	Chase N., N. Y.; Phil. N., Phil.; N. State, New- ark.
Bradley Beach 3468 2 Monmouth I21	First National Bank Jun'42Stmt ♦55-464 ▲@'1'12	Charles Wegeman	Alvah Woolley	R. F. Johnson	Andrew Milligan	50	100	83	1,793	-----	2,026	534	338	452	673	29	Bk. of the Manhattan, Chase N., and Marine Midland Tr., N. Y.; Lin. N., Newark.
Branchville 715 2 Sussex B13	Branchville National Bank Jun'42Stmt ♦55-379 ▲@'1'33	C. J. McCloskey	Boyd S. Ely	C. M. Fisher, Jr.	-----	50	50	51	948	-----	1,099	259	549	110	171	10	Chase N., N. Y.
Bridgeton 15,992 3 Cumberland O7	Bridgeton National Bank Jun'42Stmt ♦55-209 ▲@'1'83	H. J. Garrison, Pres. and Tr. Off.	W. T. Laning F. E. Hoagland, Exec.	C. W. Scull	Wilson L. Moore	100 Pf. 488 Pf. B50	75	21	2,701	3	3,038	840	1,094	274	566	264	Chase N. and N. City, N. Y.; Market St. N. and Corn Ex. N., Phil.
"	Cumberland National Bank Jun'42Stmt ♦55-208 ▲@'1'1816	Geo. E. Diamant	F. E. Riley C. C. Woodruff, V. P. and Tr. Off.	Wm. F. Ritter	L. O. Winn A. T. Wright	200 Pf. A 310 Pf. B50 200 Pf. A34	150	149	6,478	25	7,362	2,179	1,969	1,105	1,724	385	Chase N., N. Y.; Phil. N., Phil.
"	Farmers & Merchants National Bank Jun'42Stmt ♦55-211 ▲@'1'09	Harry H. Hankins	H. M. Loveland G. C. Howell	C. R. Streets	H. R. Tice E. R. Tice, Tr. Off.	96 Pf. B50 200 Pf. A34	37	2,059	-----	-----	2,426	945	663	388	386	44	Chase N. and Mnfrs. Tr., N. Y.; Phil. N., Phil.
Burlington 10,905 3 Burlington J12	Burlington City Loan & Trust Co., Jun'42Stmt ♦55-256 ▲@'1'1900	C. E. Freehafer, Ch. of Bd., Pres. and Tr. Off.	D. A. Dixon Geo. T. Dold	C. S. Townsend, Tr. G. O. Taylor, A. Tr.	Robt. G. Dunn, Jr., Sec. Cora B. French, A. Tr. Off.	140	110	47	1,399	12	1,708	519	608	69	449	63	Mnfrs. Tr. Co. and N. City, N. Y.; Phil. N., Phil.
"	Burlington Savings Institu- tion Jun'42Stmt ♦55-255 ▲@'1'57	C. A. Rigg	Howard Eastwood	Howard Eastwood	C. H. Prickett, Sec.	-----	59	-----	408	-----	467	96	68	295	7	1	Burlington City Ln. & Tr. Co., Burlington.
"	Mechanics National Bank Jun'42Stmt ♦55-254 ▲@'1'1839	Robert Turner, Ch. of Bd. and Pres.	H. B. Weaver C. A. Rigg	Jos. R. Budd, Cash. and Tr. Off.	H. F. Lewis, A. C. and A. Tr. Off. W. H. Smith, A. C. and A. Tr. Off. F. C. Poole	100 Pf. A76 Pf. B25	15	2,848	-----	-----	3,159	1,052	862	759	334	152	N. City, Marine Midland Tr. and Irv. Tr., N. Y.; Penn. Co., Phil.
Butler 3351 2 Morris C17	First National Bank Jun'42Stmt ♦55-380 ▲@'1'03	De Gray White	R. J. McDonald W. J. Cleary E. W. Garrison R. W. DeBaun	C. H. Ferguson	Ruth C. Decker	50 Pf. 111	2	59	2,245	-----	2,467	511	503	367	983	103	Chem. Bk. & Tr. Co. and Chase N., N. Y.; Phil. N., Phil.
Caldwell 4932 2 Essex D17	Caldwell National Bank Jun'42Stmt ♦55-357 ▲@'1'04	O. K. Badgley	F. T. Cramer, V. P. and Cash.	J. Jacobus N. Barnard	-----	50 (112 Pf. A) (50 Pf. B)	10	51	2,491	-----	2,764	629	721	310	974	130	Cent. Han. Bk. & Tr., N. Y.; 1st N. Bk. & Tr. Co., Montclair.
"	Citizens National Bank & Trust Co., Jun'42Stmt ♦55-358 ▲@'1'09	J. S. Throckmorton, Ch. of Bd. and Pres.	M. H. Courter	H. W. Apgar, Cash. and Sec.	Harvey Quinby, A. C. and Tr. Off. W. J. MacCallum	200	200	49	3,202	-----	3,651	817	1,056	1,218	443	117	Bk. of the Manhattan Co., N. Y.; Corn Ex. N. Bk. & Tr., Phil.

Fidelity Union Trust Company—Newark • East Orange—New Jersey's Largest Bank

Number under Name of Bank is the Transit Number given to each bank in U. S. exclusively by The Rand-McNally Bankers' Directory, under the authority of The American Bankers Ass'n.

NEW JERSEY—Continued

Non-Bank Towns with Nearest Banking Point (Indexed Acces.), Lawyers, Laws (indexed) in back of this volume. For Interest Rates, Holidays, etc., see Laws.

TOWN AND COUNTY. County Seats. Fig. under town is Fed. Res. Dist.	Mem. A. B. A. State Priv. Mem. State B. Ass'n. Estab. Fed. Res. Depts. Trust B-Bond I-Indep. B. A. Savings FDIC	PRESIDENT.	VICE-PRESIDENT.	CASHIER.	ASS'T CASHIER.	LIABILITIES. (In Thousands of Dollars)					RESOURCES.				PRINCIPAL CORRESPONDENTS.		
						Capital	Surplus	Und. Prof. and Reserves	Deposits	Other Liabilities	Totals	Cash, Ex. & Due from Bks	U.S. Gov. Securities	Other Securities		Loans & Discounts	Other Resources
Califon 2 Hunterdon E12	Hunterdon County Trust Co. Jun'42Stmt 55-381 ▲@T:1'23	I. H. Hoffman	L. M. V. Trimmer. Oliver P. Moser	T. G. Hopler, Tr. Wesley L. Lance, V. P. and Tr. Off.	W. L. Briner, Jr., Raymond B. Apgar, A. Tr.	75 Pf. 25	50	10	839	-----	999	124	314	177	358	26	Marine Midland Tr. Co., N. Y.; Phil. N., Phil.
Camden 3 Camden K9	CAMDEN TRUST COMPANY Jun'42Stmt (Broadway at Market St.) (Head Office)	ROBERT J. KIESLING	JOHN H. ANNIS ERNEST L. BARTELT E. M. ELLERICH HENRY KNEPPER	SYLVAN G. FLETCHER, Tr. CLAIR M. FISHER, Tr. Off. ELMER J. WILLIAMS, Sec. WILLIAM M. BAUMGARTNER, A. Tr.	C. RUSSELL BRIANT, ARTHUR E. CUSTER, ERNEST F. DONERTY, HENRY B. FREDERICKS, HARRY HEWARD, JR., HOWARD M. POTTER, A. Treasurers ROBERT Y. GARRETT, JR., ROBERT M. NORRIS, ELMER L. STRANG, JOSEPH P. WORTZ, A. Tr. Officers HALFORD RUNGE, Real Estate Off.	446 Pf. A 2,066 Pf. B 223	547	784	45,475	315	49,856	10,393	14,736	7,622	14,786	2,319	Chase N., Gty. Tr. Co., Mnfrs. Tr., Chem. Bk. & Tr. and N. City, N. Y.; Phil. N., Phil.
Camden 3 Camden K9	FIRST CAMDEN NATIONAL BANK & TRUST CO. Jun'42Stmt 55-35 ▲@T:1'1812 (Broadway & Cooper) (Head Office)	F. Morse Archer. B. B. Draper, Exec. V. P.	LeRoy A. Goodwin Wm. D. Sherrerd J. W. Rockafellow, A. V. P. G. R. Burton, Aud.	P. R. Mills Jay Knox, Tr. Off. M. C. Lawrinson, J. J. Bannan, A. Tr. Officers	W. K. Cook J. K. Potter C. S. Sullivan Wm. B. Manlove J. J. Lutz E. C. Bowers	750 Pf. 1,320	450	1,272	32,020	216	36,028	8,499	15,111	2,295	8,311	1,812	Gty. Tr. Co., N. Y.; Phil. N., Phil.
Camden 3 Camden K9	Third National Bank & Trust Co. Jun'42Stmt 55-692 (27th & Westfield Ave.)	Louis W. Everly	Joseph Horneff Paul Reihmann	W. J. Higbee	Floyd R. West	180 Pf. 19	35	38	2,040	-----	2,312	670	671	225	668	78	Mnfrs. Tr. Co., N. Y.; Corn Ex. N. Bk. & Tr. Co., Phil.
Cape May 3 Cape May R11	Merchants National Bank Jun'42Stmt 55-356 ▲@T:1'08	J. T. Hewitt, Ch. of Bd. and Pres.	F. M. Stevens	E. J. Jerrell, V. P. and Cash.	E. V. Edsall	*98 (Incl udes \$	44	183,000	1,304	-----	1,446	611	211	130	381	113	Corn Ex. N. Bk. & Tr. Co., Phil.
Cape May C. H. 3 Cape May R12 1500	Cape May County Title & Trust Co. Jun'42Stmt 55-667	Julius Way	Irving Fitch Wm. B. Powell Ira S. Johnson	John Sayre, Sec. and Tr. Off. Francis Douglass, A. Sec.	O. O. Corson, Tr.	100	25	31	-----	33	189	18	-----	4	6	161	Phil. N., Phil.
Cape May 3 Cape May R12 1500	First National Bank Jun'42Stmt 55-382 ▲@T:1'05	J. D. Ludlam	L. T. Garretson	Raymond Errickson	S. H. Vance	75	127	61	1,726	-----	1,989	671	695	128	450	45	Mnfrs. Tr., N. Y.; Corn Ex. N. Bk. & Tr. Co. and Phil. N., Phil.
Carlstadt 2 Bergen D20	Rutherford National Bank Jun'42Stmt 55-383 ▲@T:1'895	Wm. Lonsdale	C. A. Conrad, H. I. Haskins Emil Stremlau	T. G. Kenyon, Sec. and Tr.	Sylvester Gunkel, A. Sec. and A. Tr.	100	100	43	2,040	-----	2,283	343	342	436	1,099	63	Mnfrs. Tr. Co., N. Y.; Fidelity Union Tr. Co., Newark.
Carteret 2 Middlesex F18	Carteret Bank & Trust Co. Jun'42Stmt 55-560 ▲@T:1'23	Wm. Lonsdale	C. A. Conrad, H. I. Haskins Emil Stremlau	T. G. Kenyon, Sec. and Tr.	Sylvester Gunkel, A. Sec. and A. Tr.	100	100	43	2,040	-----	2,283	343	342	436	1,099	63	Mnfrs. Tr. Co., N. Y.; Fidelity Union Tr. Co., Newark.
Carteret 2 Middlesex F18	First National Bank in Carteret Jun'42Stmt 55-437	Joseph W. Mittuch	J. P. Mulvihill	J. P. Mulvihill	J. P. Mulvihill	100	40	37	904	-----	1,081	211	317	126	420	7	Chem. Bk. & Tr., N. Y.; Fidelity Un. Tr., New- ark.
Cedar Grove 2 Essex D18	First National Bank Jun'42Stmt 55-683	M. Warren Jenkins	J. W. Grissing	G. F. A. Meier	Frank E. Delfosse	50	75	13	1,030	5	1,173	313	540	102	180	38	1st N. Bk. & Tr. Co., Montclair.
Chatham 2 Morris E16	Chatham Trust Co. Jun'42Stmt 55-515 ▲@T:1'27	Edwin M. Warren	J. M. Christian	H. D. Nelson, Sec. and Tr.	H. D. Nelson, Sec. and Tr.	42 (38 Pf. A) (20 Pf. B)	30	46	1,900	4	2,080	469	590	428	522	71	Chem. Bk. & Tr. Co., N. Y.; N. Iron, Morris- town.

Offices: Main—Broadway at Market St.
 ●South Camden—1213 Broadway. PAUL H. TRUEAX, Mgr.
 ●East End—2614 Federal St. CHARLES Y. PONTZ, Mgr.
 ●Gloucester City, N. J., 500 Monmouth St.. RAYMOND B. WRIGHT, Mgr., JOHN
 ●Haddonfield, N. J., Kings Highway E. and Chestnut St.. GEO. G. NEEDHAM,
 ●Blackwood, N. J., Church and Main Sts.. ALVIN I. HAINES, Mgr.

Send us your C and personal attention. and Cash Items direct for prompt

Down town Branch: Broadway and Sycamore St., S. Sullivan, A. C.

(Carlstadt Branch of Rutherford National Bank, Rutherford, N. J.)

TOWN AND COUNTY. County Seats. Fig. under town is Fed. Res. Dist.	Mem. A. B. A. State Priv. Mem. State B. Ass'n. (Etab. Fed. Res. Depts.: Trust B-Bond Indep. B. A. Savings FDIC	PRESIDENT.	VICE-PRESIDENT.	CASHIER.	ASS'T CASHIER.	LIABILITIES. (In Thousands of Dollars)					RESOURCES.					PRINCIPAL CORRESPONDENTS.	
						Capital	Surplus	Und. Prof. and or Reserves	Deposits	Other Liabilities	Totals	Cash, Ex. & Due from Bks	U. S. Gov. Securities	Other Securities	Loans & Discounts		Other Resources
Clayton 2320 3 Gloucester M9 Clementon 2866 3 Camden L10	Clayton National Bank Jun'42Stmt ♦55-472 ▲@T:14 National Bank of Clementon Jun'42Stmt ♦55-490 ▲@T:34	Chester N. Steelman J. R. Powell	John H. Lovejoy J. A. Schmid L. J. Heller	Walter Du Bois H. A. Suplee, Jr. L. J. Heller	Wilbur Fry Dorothy M. Rodig	50 50	60 58	18 27	1,081 971	----- 6	1,209 1,112	230 253	372 359	270 290	318 179	19 31	1st N. and Phil. N., Phil. Mnfrs. Tr. Co., N. Y.; 1st N. and Corn Ex. N. Y. Bk. & Tr., Phil. Chase N., Irv. Tr. Co. and Mnfrs. Tr. Co., N. Y.
Cliffside Park, 16,892 2 Bergen D21	The United National Bank ♦55-503 ▲@T:34	R. P. McClave, Ch. of Bd. and Pres.	A. A. Scullion A. L. Dickson	H. J. Meyer, Cash. and Tr. Off.	John Jun, A. C. and A. Tr. Off.	150	52	75	3,041	4	3,322	747	1,357	108	1,060	50	Bkrs. Tr. and N. City, N. Y.; Phil. N., Phil.; Passaic N., Passaic.
Clifton 48,827 2 Passaic D19	*Clifton National Bank ♦55-604 ▲@T:25	J. O. Barbour, Ch. of Bd. and Pres.	J. E. McHenry W. A. Miller	E. B. Toppin	L. T. Tremblay Erwin O. Kraft	80 Pf. 180	30	138	4,723	14	5,165	886	2,791	336	993	159	Bkrs. Tr. and N. City, N. Y.; Phil. N., Phil.; Passaic N., Passaic.
" " "	*CLIFTON TRUST COMPANY Jun'42Stmt 55-474 ▲@T:14	GEORGE J. SMITH GEO. F. SCHMIDT, Ch.	GEO. F. SCHMIDT K. H. ROBINSON F. L. KNECHT	R. B. RITTENHOUSE, Sec. Tr. and Tr. Off. ABRAM VAN LENTEN, A. Tr.	F. M. KLOTZ, A. Sec. A. L. WHITECROSS, A. Sec.	200 Pf. 271	300	82	2,770	3	3,626	492	1,017	1,134	853	130	Mnfrs. Tr. Co. and N. Y. Tr. Co., N. Y.; Citiz. Tr. Co., Paterson; U. S. Tr. Co., Newark.
" " "	*First National Bank Jun'42Stmt ♦55-520 ▲@T:21 (*Members Passaic Clearing	Geo. F. Schmidt	G. J. Smith J.)	H. M. Gilmore	John Kusinski J. A. Meszaros	200 Pf. 74	176	116	4,823	-----	5,389	986	2,166	1,279	905	53	Gty. Tr. Co. and Mnfrs. Tr. Co., N. Y.; Citiz. Tr., Paterson; U. S. Tr., Newark.
Clinton 1066 2 Hunterdon F11	Clinton National Bank Jun'42Stmt ♦55-363 ▲@T:56	W. A. Reeves	J. C. Cogle	E. A. Compton	Eliza L. Knight	75	75	25	1,415	-----	1,590	346	596	236	357	55	Chem. Bk. & Tr. Co., and Chase N., N. Y.; Phil. N., Phil. Irv. Tr. Co. and Mnfrs. Tr. Co., N. Y.
" " "	First National Bank Jun'42Stmt ♦55-364 ▲@T:75	J. V. Aller	W. R. Gebhardt	J. C. Dalrymple	F. W. Jones	50 Pf. 35	10	39	786	-----	920	268	263	212	172	5	Chase N. and Bk. of N. Y. Tr. Co., N. Y.
Closter 2603 2 Bergen C21	Closter National Bank & Trust Co. ♦55-384	C. E. Endres, Pres. and Tr. Off.	Wm. N. Wray William Tate	G. J. Taylor	J. K. Barwig, A. C. and A. Tr. Off.	200	200	141	2,521	-----	3,062	716	1,036	922	354	34	Chase N. and Bk. of N. Y. Tr. Co., N. Y.
Collingswood 12,685 3 Camden K9	Citizens National Bank Jun'42Stmt ♦55-385 ▲@T:34	A. J. Bartlett S. M. Swartley, Sec. to Bd.	H. S. Hewston G. M. Stevens	H. O. Pierson, Cash. and Tr. Off.	G. M. Hawn, A. Cash. and A. Tr. Off. S. W. Frazer William Grant Thornton Field, A. Tr. Off.	100	100	109	3,112	9	3,430	909	818	233	1,386	84	Mnfrs. Tr., N. Y.; Pa. Co., Phil. N., and Corn Ex. N., Phil.
Cranbury 850 2 Middlesex H15	First National Bank ♦55-386 ▲@T:84	E. S. Barclay	I. D. Barclay	L. W. Perrine, Cash. and Tr. Off.	William Grant Thornton Field, A. Tr. Off.	100	100	49	1,495	-----	1,744	433	553	176	573	9	N. City, N. Y.; Corn Ex. N. Bk. & Tr. Co., Phil.
Cranford 12,860 2 Union F17	CRANFORD TRUST CO. ♦55-387 ▲@T:11	H. W. Whipple, Pres. and Tr. Off.	R. E. Crane T. A. Sperry	H. S. Compton, Sec. and Tr. V. R. Conover, A. Sec. and A. Tr. H. L. Dimmick, Mgr.	O. M. Yeakel, Mgr. R. E. Dept.	100 Pf. 86	111	20	3,374	9	3,700	531	1,260	178	1,484	247	Chase N., N. Y.; N. State, Newark.
" " "	Union County Trust Co. ▲@T:36	(Cranford Branch of Union County Trust Co., Elizabeth, N. J.)															
Dover 10,491 2 Morris D15	DOVER TRUST COMPANY ♦55-264 ▲@T:01	E. G. KATTERMANN MAX HELLER	E. W. ROSEYEAR MAX HELLER	W. J. McELROY, Sec. and Tr.	G. F. BUCK, A. Sec., A. Tr. and Tr. Off.	200	175	121	5,488	13	5,997	1,349	2,877	585	944	242	N. Y. Tr. Co. and Chem. Bk. & Tr., N. Y.; Market St., N., Phil.
" " "	National Union Bank ♦55-263 ▲@T:72	Chester Baylis William Otto, Ch.	Charles H. Hart, Exec. Wm. F. Birch	Joseph G. Babo	E. J. Maloney E. F. Mann R. L. Dayreport, A. C. and Tr. Off. H. C. Holshue	595 (31 Pf. A.) (25 Pf. B.)	257	(With Surp)	7,788	7	8,647	2,823	3,570	938	1,355	261	Cent. Han. Bk. & Tr. Co. and Bkrs. Tr., N. Y.; Corn Ex. N. Bk. & Tr. Co., Phil. Chase N. and Mnfrs. Tr., N. Y.
Dumont 7556 2 Bergen C21	Dumont National Bank Jun'42Stmt ♦55-492 ▲@T:19	E. F. Watson	W. H. Ellery	Jacob Hill	Mark Hipp G. W. Harris, Tr. Off.	25 (31 Pf. A.) (25 Pf. B.)	10	76	1,719	1	1,887	425	734	560	150	18	Marine Midland Tr. Co., N. Y.
Dunellen 5360 2 Middlesex F16	First National Bank Jun'42Stmt ♦55-388 ▲@T:07	G. W. Harris	J. R. Garretson	J. F. Mellick	Wm. A. Craig, Sec.	100 Pf. 18	74	33	2,013	2	2,240	346	1,160	416	236	82	Cont. Bk. & Tr. Co. and Mnfrs. Tr., N. Y.
" " "	Peoples Trust Co. ▲@T:26 ♦55-677	W. A. Castner	J. J. Rafferty N. S. Nicolaysen	T. A. Davis, Jr., Exec. V. P., Tr. and Tr. Off.	John H. Earl, A. Sec. and A. Tr.	84 Pf. 16	35	4	1,543	-----	1,682	311	554	225	498	94	Chem. Bk. & Tr. Co. and Mnfrs. Tr., N. Y.; Fed. Tr. Co., Newark.
East Newark 2273 (Harrison P. O.) 2 Hudson E19	Harrison-Kearny Trust Co. Jun'42Stmt 55-661 ▲@T:27	E. A. Riordan	R. J. Robinson R. J. McDonough, Asst. V. P.	C. W. Holweg, Sec. and Tr.	John H. Earl, A. Sec. and A. Tr.	100	100	90	2,041	1	2,332	1,042	344	12	866	68	Chem. Bk. & Tr. Co. and Mnfrs. Tr., N. Y.; Fed. Tr. Co., Newark.

Fidelity Union Trust Company — Newark • East Orange — New Jersey's Largest Bank

Number under Name of Bank is the Transit Number given to each bank in U. S. exclusively by The Rand-McNally Bankers' Directory, under the authority of The American Bankers Ass'n.

NEW JERSEY—Continued

Non-Bank Towns with Nearest Banking Point (Indexed Access.), Lawyers, Laws (indexed) in back of this volume. For Interest Rates, Holidays, etc., see Laws.

TOWN AND COUNTY. County Seats. Fig. under town is Fed. Res. District.	Mem. A. B. A. State Priv. Mem. State B. Ass'n. [Etab. Fed. Res. Depts: T-Trust B-Bond I-Indep. B. A. Savings FDIC	PRESIDENT.	VICE-PRESIDENT.	CASHIER.	ASS'T CASHIER.	LIABILITIES. (In Thousands of Dollars)					RESOURCES.					PRINCIPAL CORRESPONDENTS.	
						Capital	Surplus	Und. Prof. and Reserves	Deposits	Other Liabilities	Totals	Cash, Ex. & Due from Bks	U.S. Gov. Securities	Other Securities	Loans & Discounts		Other Resources
East Orange 68,945 2 Essex E18	AMPERE BANK & TRUST CO. 55-161 AOT 122 Jun'42Stmt	Chas. C. Hultt. F. C. Ferguson, Ch.	H. M. Bradley	W. L. Van Syckle	F. C. Hart. R. P. Beck, Aud.	50 Pf. 150	50	54	4,120	3	4,427	800	2,214	340	923	150	Mnfrs. Tr. and Chase N., N. Y.; Fed. Tr., Newark.
	FIDELITY UNION TRUST CO. 55-158 AOT 122 Jun'42Stmt	Philip H. Condit. Thomas H. Wood M. H. Bennett, A.	Essex County Trust Branch Main St. and South Arlington Ave.	OFFICERS N. Fairhurst, A. Sec.-A. Tr.	Essex County Trust Branch Central Ave. and South Clinton St.	(Branches of Fidelity Union Trust at Co., Newark)											
	*SAVINGS INVESTMENT & TRUST COMPANY 55-158 AOT 122 Jun'42Stmt (Head Office)	S. P. Robinson, Jr.	Earl S. Johnson. V. P. and Tr. Off. Geo. L. McCloud, V. P. and Sec. J. W. Watson, A. V. P.	J. R. Reynolds, Tr. C. O. Geyer, A. Tr. Wm. A. Kenny, P. E. Little, A. Tr. Officers	S. H. Gordon, A. Sec. W. J. Bradley, Jr., A. Sec. M. J. Kaiser, Mgr. Mfg. Dept.	96 (495 Pf. A.) (274 Pf. B.)	205	414	20,763	35	22,282	4,183	9,117	588	6,599	1,795	Chemical Bk. & Tr. Co., Chase N., Mnfrs. Tr. Co., and N. City, N. Y.; Phil. N., Phil.
East Rutherford 7268 2 Bergen E19	Rutherford National Bank 55-536 AOT 95			Harold C. Preston, Mgr.													
Eatontown 1758 2 Monmouth H20	First National Bank 55-461 AOT 11 Jun'42Stmt	S. B. Tuthill S. B. Zartman, Ch.	D. S. Weigand G. B. Whitfield	G. B. Whitfield	C. F. McMenemy	60 (15 Pf. A.)	60	10	1,297	3	1,445	309	722	79	297	38	Bk. of the Manhattan Co. and Cont. Bk. & Tr., N. Y.; 1st N., Jer- sey C.; N. State, New- ark.
Edgewater 4028 2 Bergen D21	Edgewater National Bank 55-351 AOT 233 Jun'42Stmt	P. F. O'Brien	H. C. Holmes, Exec. Charles S. Hall	J. D. Branigan, A. V. P. and Cash.	R. C. Becker	50	100	69	1,785		2,004	486	142	822	521	33	Chase N., N. Y.
	Manufacturers Bank 55-352 AOT 125 Jun'42Stmt	Wm. C. Smith	W. H. Louviere	Edwin Schweppe, V. P., Cash. and Sec.	Louis J. Perpic	50	8	8	480		546	161	143	98	115	29	Cont. Bk. & Tr. Co., N. City and Empire Tr., N. Y.
Egg Harbor City 3 Atlantic N14 3589	Egg Harbor City Trust Co. 55-613 AOT 125 Jun'42Stmt	George W. Senn	Charles R. Braun	Charles R. Braun, Sec. and Tr. Off.	E. E. Mathews, Tr.	53 Pf. 58	92 (Incl. Und. Prof.)	9	1,662	3	1,877	404	841	89	491	52	Chase N., Cent. Han., and Mnfrs. Tr., N. Y.; Phil. N., 1st N., and Penn Co., Phil.; Boardwalk N., Atl. C.
Elizabeth 109,912 2 Union F18	CENTRAL HOME TRUST CO. 55-568 AOT 123 Jun'42Stmt (Westfield Ave.) (Head Office)	N. R. Leavitt	F. A. English S. T. Wratten, V. P. and Tr.	W. T. Ritchie, Jr., Sec.	J. S. Anderson, A. Sec. and Tr. Off.	250 Pf. 250	103 (With Surp)	5,118	18	5,739	1,668	592	507	2,766	206	Mnfrs. Tr. Co., Cent. Han. Bk. & Tr., and Marine Midland Tr., N. Y.; 1st N., Phil.; N. Newark & Essex Bkg. Co., Newark.	
	ELIZABETHPORT BANKING CO. 55-100 AOT 125 Jun'42Stmt (100 First St.) (Head Office)	C. R. SANDFORD	T. A. SIMONS	T. A. SIMONS A. C. HUSBANDS, A. V. P. and Tr. Off.	A. W. PFAFF, A. C. and A. Tr. Off. CHAS. G. FORMAN S. A. EMERSON, Counsel	100 Pf. 300	35	60	10,024	10	10,529	2,130	3,301	675	4,066	357	Bk. of the Manhattan Co., Chem. Bk. & Tr., Gty. Tr., N. City, and Irv. Tr. Co., N. Y.
	ELIZABETH TRUST COMPANY Jun'42Stmt 55-102 AOT 11 (113 Broad St.) (Head Office)	R. C. BALDWIN	A. A. BAEKEY A. C. STEIN J. N. MULLAN, A. V. P.	H. G. PFLUG, Sec. A. L. WELLS, A. Sec. and A. Tr. Off. S. J. MILLER, JR., A. Sec.	A. C. ECKELS, Tr. and Tr. Off. E. M. LEWIS, A. Tr.	*646 (Incl. Und. Prof.)	125	4,812	27	5,610	1,057	2,353	399	1,205	596	Chem. Bk. & Tr. Co. and Gty. Tr. Co., N. Y.; N. State, Newark.	
	Germania Mutual Savings Association 55-106 AOT 1900 Jun'42Stmt (817 Elizabeth Ave.)	Christoph Wittmann	John Schlenker	Arthur Read, Tr.	Ernest Miller, Sec.	229	495,000 (Incl. Und. Prof.)	1,287	8	1,524	130	144		973	277		
	Mutual Savings Fund Har- monia 55-105 AOT 151 Jun'42Stmt (1-3-5 Union Square)	F. H. Hoffmann	R. J. Bolle	F. R. J. Richter, Tr. R. H. Bettie, Sec.	Philip Wellhausen, A. Sec. C. C. Otto, A. Sec. H. C. Gaedcke, A. Tr.	2,453	224	15,695	89	18,461	1,836	1,461	67	8,326	6,771	N. City and Mnfrs. Tr., N. Y.; Elizabeth Tr. and Un. County Tr., Elizabeth.	

(Elizabeth continued on next page)

Number under Name of Bank is the Transit Number given to each bank in U. S. exclusively by The Rand-McNally Bankers' Directory, under the authority of The American Bankers Ass'n.

NEW JERSEY—Continued

Non-Bank Towns with Nearest Banking Point (Indexed Acces.), Lawyers, Laws (Indexed) in back of this volume. For Interest Rates, Holidays, etc., see Laws.

TOWN AND COUNTY. County Seats. Fig. under town is Fed. Res. District	Mem. A. B. A. \$State Priv. †Mem. State B. Ass'n. †Etab. ◆Fed. Res. Depts. †Trust B-Bond I-Indep. B. A. ©Savings ▲FDIC	PRESIDENT.	VICE-PRESIDENT.	CASHIER.	ASS'T CASHIER.	LIABILITIES. (In Thousands of Dollars)					RESOURCES.					PRINCIPAL CORRESPONDENTS.	
						Capital	Surplus	Und.Prof. and or Reserves	Deposits	Other Liabilities	Totals	Cash, Ex. & Due from Bks	U. S. Gov. Securities	Other Securities	Loans & Discounts		Other Resources
Elizabeth 109,912 (Continued)	NATIONAL STATE BANK ◆55-98 ▲B@T*1812 Jun'42Stmt (Head Office) Union County Savings Bank Jun'42Stmt 55-99 ▲@T*183 (61 Broad St.)	JOHN KEAN	G. A. FAIRCLOTH	F. de G. SAPHAR W. C. FORMAN, Tr. Off.	J. HENRY GEORGE M. H. GRAPE PHILIP L. KLEINHANS F. E. Currier, Mgr. Richard Emberly, Mgr.	350 Pf. A. 730 Pf. B. 160	90	302	20,071	10	21,713	7,837	7,686	2,680	3,030	480	Chase N., Chem. Bk. & Tr. Co., and Bk. of the Manhattan Co., N. Y.; Phil. N., Phil.
Elmer 1344 3 Salem N 8	Elmer Trust Company 55-562 ▲B@T*23 Jun'42Stmt First National Bank ◆55-391 ▲B@T*03 Jun'42Stmt	S. M. Meeker	F. L. Crane W. A. Stafford	Edward J. Donahue, Tr. and A. Sec.	H. Floyd Frank, Sec. and A. Tr. F. C. Leisenritt, A. Sec. and A. Tr. A. D. LILLEY, Tr. F. W. STYLER, A. Tr. R. S. DOUGLAS, Tr. Off. NANCY B. STAUB, A. Tr. Off.	768	17	8,654	27	9,466	962	1,850	3,066	3,307	281	Bkrs. Tr. Co., N. Y.	
Englewood 18,966 2 Bergen D 21	Citizens National Bank & Trust Co. ◆55-246 Jun'42Stmt Palisades Trust & Guaranty Co. ◆55-247 ▲B@T*18'02 Jun'42Stmt	GEORGE W. BAUER, C. McI. WHITTEMORE, Ch. of Bd.	VERNER D. PEER E. I. KEMPER	C. CLARENCE COLEMAN, Sec. W. A. KUNG, A. Sec. T. W. SKIDMORE, A. Sec.	30 Pf. 1,084	325	521	17,566	318	19,844	3,343	6,339	1,694	7,552	916	Gty. Tr. Co., Mnfrs. Tr. Co., and N. City, N. Y.; Cont. Ill. N. Bk. & Tr. Co., Chi.; Phil. N., Phil.; N. Newark & Essex Bkg. Co. and Fid. Un. Tr. Co., Newark.	
Fair Lawn 9017 2 Bergen C 19	Fair Lawn-Radburn Trust Co. ◆55-705 ▲@T*18'29 Jun'42Stmt	P. E. Kramme, Ch. of Bd. and Pres.	A. P. Schalick	Evan S. Prickitt, Sec., Tr. and Tr. Off.	Pauline W. Dahloff, A. Sec. and A. Tr. Off.	100	5	17	479	1	602	172	65	131	177	57	Phil. N., Phil.
Farmingdale 609 2 Monmouth 119	First National Bank ◆55-481 Jun'42Stmt	P. S. Foster, Ch. of Bd. and Pres.	W. A. Johnson S. H. Wright	W. H. Ward, Cash. and Tr. Off.	I. R. Wentzell, Olin Craver, A. Tr. Off.	50 Pf. 93	94	1,286	-----	1,573	327	298	567	312	69	Irv. Tr. Co. and Mnfrs. Tr. Co., N. Y.; Corn Ex. N. Bk. & Tr. Co., Phil.	
Flemington 2617 2 Hunterdon G 11	Flemington National Bank & Trust Co. ◆55-350 Jun'42Stmt	E. S. Rudloff, Pres. and Tr. Off. R. C. Post, Ch. D. W. Morgan E. W. Wakelee, Ch. of Bd.	F. S. Duncan L. M. Smith, A. V. P. A. B. Westervelt C. A. Clough W. A. Hooven, V. P. and Tr. Off.	F. W. Bogert, Cash. and A. Tr. Off. D. W. Morgan, Tr. H. G. Stewart, Sec. and A. Tr. W. A. Hooven, V. P. and Tr. Off.	J. A. Turner K. A. Wood, A. Tr. and A. Sec. A. F. Hill, A. Tr. and A. Tr. Off. E. F. Keen, A. Tr. Off.	210 Pf. 200	200	57	6,925	1	7,593	1,578	4,244	18	1,504	249	Bk. of N. Y., Gty. Tr. Co., and Chase N., N. Y.
Florence 3800 3 Burlington J 12	First National Bank ◆55-349 ▲@T*154 Jun'42Stmt First National Bank ◆55-482 Jun'42Stmt	E. T. Rooney	J. W. McBride F. K. Arnold	Nathan N. Dey, Cash. and A. Sec.	S. Hochberg, Sec.	25 Pf. 18	-----	4	550	-----	597	150	225	25	170	27	Irv. Tr. Co., N. City, and Bk. of Manhattan, N. Y.
Fords 4746 2 Middlesex G 17 Fort Lee 9468 2 Bergen D 21	Fords National Bank ◆55-496 ▲@T*19 Jun'42Stmt FIRST NATIONAL BANK IN FORT LEE ◆55-393 Jun'42Stmt Fort Lee Trust Co. ◆55-546 ▲B@T*18'22 Jun'42Stmt	Nicholas A. Kulken J. Ernest Thier, Ch.	William E. Kuipers, V. P. and Sec.	Henry Kuiken, Tr.	Leo J. Hannan, A. Sec. and A. Tr.	100	90	7	2,665	28	2,890	635	484	320	1,355	96	Chem. Bk. & Tr. and Mnfrs. Tr., N. Y.; U. S. Tr. Co., Paterson.
		E. O. Murphy C. H. Craig, Ch. of Bd. Nedwill Sutphin, Pres. and Tr. Off. A. F. Foran, Ch. of Bd.	J. L. Hall G. K. Weller, Exec. Chas. Holcombe	W. A. Megill G. R. Bell	Edgar L. Murphy John C. Huff, A. C. and A. Tr. Off.	40	40	11	948	-----	1,039	256	169	278	328	8	Bk. of Manhattan Co., N. Y.; 1st N., Phil.
		HUNTERDON COUNTY NATIONAL BANK A modern country bank rendering complete banking services to Flemington and to all points in Hunterdon County.	E. W. SUTTON	WM. J. KINNAMON	C. W. FOUTS J. L. GILHEANY	100	500	93	4,064	93	4,850	758	762	1,810	1,419	101	Chase N., N. Y.; Corn Ex. N. Bk. & Tr. Co., Phil.
		R. P. Hughes	F. S. Absalom	Wm. H. Bodine, Cash. and Sec.	-----	25 (24 Pf. A) (25 Pf. B)	13	10	699	1	797	193	189	281	125	9	Chase N., N. Y.; Phil. N., Phil.
		Chas. Schuster R. W. Harris, Ch. H. E. A. Forsthoef	J. K. Crandall E. M. Richter	E. M. Richter	R. L. Richter	31 49	35	1,057	-----	1,172	323	168	120	540	21	Chase N., N. Y.; 1st N., Perth Amboy.	
		Peter Heft	William Wunsch Philip Hook	J. G. Ross, Sec. and Tr.	G. W. Brown, A. Sec. and A. Tr. G. T. Whipple, A. Tr.	100	30	44	1,022	-----	1,196	263	169	338	391	35	Pub. N. Bk. & Tr. Co., N. Y.
						100	50	25	1,672	1	1,848	422	486	440	398	102	Marine Midland Tr. Co. and Mnfrs. Tr. Co., N. Y.

Fidelity Union Trust Company — Newark • East Orange — New Jersey's Largest Bank

Number under Name of Bank is the Transit Number given to each bank in U. S. exclusively by The Rand-McNally Bankers' Directory, under the authority of The American Bankers Ass'n.

NEW JERSEY—Continued

Non-Bank Towns with Nearest Banking Point (Indexed Access.), Lawyers, Laws (indexed) in back of this volume. For Interest Rates, Holidays, etc., see Laws.

TOWN AND COUNTY. County Seats, Fig. under town is Fed. Res. Dist.	Mem. A. B. A. State Priv. Mem. State B. Ass'n. [Etab. Fed. Res. Depts. Trust B-Bond I-Indep. B. A. Savings AFDIC	PRESIDENT.	VICE-PRESIDENT.	CASHIER.	ASS'T CASHIER.	LIABILITIES. (In Thousands of Dollars)					RESOURCES.					PRINCIPAL CORRESPONDENTS.	
						Capital	Surplus	Und. Prof. and or Reserves	Deposits	Other Liabilities	Totals	Cash, Ex. & Due from Bks	U.S. Gov. Securities	Other Securities	Loans & Discounts		Other Resources
Franklin 4009 2 Sussex B 15	Sussex County Trust Co. Jun'42Stmt ♦55-491 ▲@T:19	W. S. Brown	S. T. Munson	R. L. Martenis, Sec. and Tr.	R. C. Shelton, A. Sec., A. Tr. and Tr. Off.	150	100	190	2,532	26	2,998	372	1,142	509	845	130	Cent. Han. Bk. & Tr. Co., N. Y.
Freehold 6952 2 Monmouth I 18	Central National Bank Jun'42Stmt ♦55-342 ▲@T:39	G. A. Denise, Pres. and Tr. Off.	Adrian E. Moreau	A. G. Hays, Cash. and A. Tr. Off.	C. E. Tilton	100	75	13	1,582	---	1,770	258	1,232	112	138	30	1st N. and Bk. of Man- hattan, N. Y.; Phil. N., Phil.
" " "	First National Bank Jun'42Stmt ♦55-341 ▲@T:64	Olifford Hance	H. A. Sutphen A. R. Applegate	E. O. Hall	G. H. Schanck E. T. Fountain	66 Pj. 209	25	79	3,962	---	4,341	913	1,614	1,138	628	48	Chase N., N. Y.; Corn Ex. N. Bk. & Tr. Co., Phila.
" " "	The Freehold Trust Co. Jun'42Stmt 55-465 ▲@T:32	Peter F. Runyon Carl McDermott, V. P.	E. I. Van Derveer V. P. and Tr. Off.	F. D. Hartman, Tr. F. A. Rhodes, A. Tr.	Jennie R. Baird, Sec. and A. Tr. Off.	100 Pj. 50	15	29	1,156	---	1,350	295	87	252	643	73	Chem. Bk. & Tr. Co., N. Y.; Lin. N., Newark; 1st N., Phil.
Frenchtown 1238 2 Hunterdon G 9	Union National Bank Jun'42Stmt ♦55-394 ▲@T:65	H. J. Able	F. H. Decker	E. W. Bloom	E. D. Opdycke D. M. Warne	75 Pj. 47	82	21	1,753	---	1,978	343	1,073	349	190	23	Cent. Han. Bk. & Tr. Co., N. Y.
Garfield 28,044 2 Bergen D 20	*First National Bank in Garfield ♦55-395 ▲@T:34	B. N. Beaumont, Ch. of Bd. and Pres.	Octave Vlamynck	W. J. Goodsir	Frank Kavulis Jos. H. Mihalec, Jr.	200	54	42	2,393	2	2,691	784	689	414	774	30	Chem. Bk. & Tr. Co., N. Y.
" " "	*Garfield Trust Co. Jun'42Stmt 55-610 ▲@T:24	W. A. Dougherty	E. W. Reid Gotthold Rose	J. J. Roegner, Tr. John C. Timko, Sec. and A. Tr.	H. D. Terry, A. Sec. and A. Tr. Jno. R. Kraycir, A. Sec.	100 Pj. 60	41	57	2,211	10	2,479	534	631	55	1,206	53	Mnfrs. Tr. Co., N. Y.; Passaic N., Passaic; U. S. Tr., Paterson.
Garwood 3622 2 Union F 17	The Westfield Trust Co. ▲\$42 ♦55-541			John F. Richardson, Mgr.							(Branch of The Westfield Trust Co., Westfield, N. J.)						
Gladstone 2 Somerset E 13	Peapack-Gladstone Bank Jun'42Stmt 55-523 ▲@T:21	Francis K. Stevens G. R. Layton, Ch. of Bd.	G. R. Layton G. F. Hill	A. M. Alpaugh		50	25	23	1,217	---	1,315	547	230	252	282	4	Chase N., Mnfrs. Tr. and Bkrs. Tr. Co., N. Y.; N. Iron, Morristown.
Glassboro 4925 3 Gloucester M 9	First National Bank Jun'42Stmt ♦55-396 ▲@T:88	G. B. Marshall	Charles A. Voelker	O. G. Casperson, Cash. and Tr. Off.	C. M. Townsend, A. C. and A. Tr. Off.	100	100	5	1,647	2	1,854	338	368	401	621	126	Chase N. and Cent. Han., N. Y.; Corn Ex. N. Bk. & Tr. and Phil. N., Phil.
Glen Ridge 7331 2 Essex E 18	Glen Ridge Trust Co. Jun'42Stmt ♦55-463 ▲@T:12	F. D. Brewer E. T. S. Lord, Ch.	Charles L. Doe, V. P. and Tr. Off.	C. A. Vander Schans, Tr.	J. M. Brinkerhoff, A. Sec. and A. Tr.	200	100	63	4,398	6	4,767	943	1,944	694	1,070	116	Bkrs. Tr. and Mnfrs. Tr. Co., N. Y.
Glen Rock 5177 2 Bergen O 19	Glen Rock Bank ▲@T:36 Jun'42Stmt ♦55-593	John C. Stevens	C. P. Carter	F. T. Kane, Sec. C. P. Carter	Wm. Stiersma	50	21	13	1,145	12	1,241	176	500	492	29	44	Mnfrs. Tr. and Grace N., N. Y.
Gloucester City 3 Camden K 9 13, 692	Camden Trust Company ♦55-397 ▲@T:92			Raymond B. Wright, Mgr.	John M. Carrigan, A. Mgr.						(Gloucester City Office of Camden Trust Co., Camden, N. J.)						
Guttenberg 6200 (Br. of W. New York, P. O.) 2 Hudson E 21	Guttenberg Bank & Trust Co. Jun'42Stmt 55-398 ▲@T:06	Joseph G. Shannon	J. F. Justin	J. L. Weber, Sec. and Tr.		100	100	84	4,179	2	4,465	419	1,131	2,476	437	2	Irv. Tr. Co., N. Y.
" " "	Liberty National Bank in Guttenberg ♦55-611 ▲@T:34	Daniel Herrmann	J. H. Sheridan	Alfred W. Steiner		100	40	68	1,911	---	2,119	416	1,334	40	275	54	Chase N. and Mnfrs. Tr. Co., N. Y.
Hackensack 26,279 2 Bergen D 20	Bergen County National Bank ♦55-218 ▲@T:29	Rex B. Altschuler	A. A. Altschuler	Theo. Ackerson, V. P., Cash. and Tr. Off.	P. H. Meier, A. C. and A. Tr. Off. G. W. Gardner	200	200	35	3,300	12	3,747	618	964	588	1,467	110	Chase N., N. Y.
" " "	City National Bank & Trust Co. ♦55-217 ▲@T:21	Herman Vanderwart	Jos. F. O'Shea	H. V. Widmar, Exec. V. P. and Cash. Gerard J. Heines, Tr. Off.	Edmund L. Clark, Martin S. Corr	200 Pj. 45	200	40	5,015	27	5,527	2,011	1,638	171	1,194	513	Cent. Han. Bk. & Tr. and Chem. Bk. & Tr., N. Y.; Fed. Tr., Newark.
" " "	Hackensack Trust Company ♦55-215 ▲@T:99	F. B. Plympton C. H. Plenty, V. P. and Sec.	Alexander Jones, V. P. and Tr. B. A. Eldridge, A. Sec. and A. Tr. Geo. Mable, A. Sec. and A. Tr.	William Jones, A. Sec. and A. Tr. Joseph Kozlik, A. Sec. and A. Tr. G. F. Plympton, Tr. Off.	G. Blanche, Jr., K. J. Storms, Asst. Tr. Officers	150 (351 1st Pf.) (150 2d Pf.)	231	106	11,543	1	12,532	2,905	5,042	912	2,731	942	N. Y. Tr. Co. and Bk. of the Manhattan Co., N. Y.; Penn. Co., Phil.
" " "	Peoples Trust Co. of Bergen County ♦55-216 ▲@T:03 (Head Office)	C. E. Blackford, Jr.	T. H. Brush A. Z. Bogert Frank Vreeland	A. E. Koepfel, Sec. and Tr. V. D. Banta, A. Sec. and A. Tr. W. J. Mundt, A. Sec. and A. Tr.	O. L. Cassi, Jr., Tr. Off. B. R. Williams, A. Tr. Off. L. T. Heuer, Aud.	750	1,000	358	21,327	16	23,451	6,857	7,983	2,429	4,887	1,295	Marine Mid. Tr., Bkrs. Tr., Irv. Tr. Co., Corn Exch. Bk. & Tr., Mnfrs. Tr., and Chase N., N. Y.; Cont. Ill. N. Bk. & Tr., Chi.; Phil. N., Phil.

Number under Name of Bank is the Transit Number given to each bank in U. S. exclusively by The Rand-McNally Bankers' Directory, under the authority of The American Bankers Ass'n.

NEW JERSEY—Continued

Non-Bank Towns with Nearest Banking Point (Indexed Access.), Lawyers, Laws (Indexed) in back of this volume. For Interest Rates, Holidays, etc., see Laws.

TOWN AND COUNTY. County Seats. Fig. under town is Fed. Res. Dist.	Mem. A. B. A. State †Priv. State B. Ass'n. [Estab. ♦Fed. Res. Depts: T-Trust B-Bond I-Indep. B. A. ©Savings ▲FDIC	PRESIDENT.	VICE-PRESIDENT.	CASHIER.	Ass't CASHIER.	LIABILITIES. (In Thousands of Dollars)					RESOURCES.					PRINCIPAL CORRESPONDENTS.	
						Capital	Surplus	Und. Prof. and or Reserves	Deposits	Other Liabilities	Totals	Cash, Ex. & Due from Bks	U.S. Gov. Securities	Other Securities	Loans & Discounts		Other Resources
Hackettstown 3289 2 Warren D 11	Hackettstown National Bank Jun'42Stmt ♦55-347 ▲@T:155	A. G. Danks	John G. Knight	W. M. Wisham, Exec. V. P. and Cash.	G. W. Donaldson, Tr. Off. and A. C. W. W. Sutton, A. Tr. Off. A. M. Lundy	150	86	64	1,079	5	1,384	298	643	85	333	25	Mnfrs. Tr. Co. and N. Y. Tr. Co., N. Y.; Phil. N., Phil.
" " "	Peoples National Bank ♦55-348 ▲@T:06 Jun'42Stmt	J. M. Welsh, Pres. and Tr. Off.	William Lanterman	H. L. King, Cash. and A. Tr. Off.		100	200	219	1,916		2,435	532	989	605	304	5	Bkrs. Tr. Co., Com'l N., and Marine Mid. Tr., N. Y.; N. Newark & Essex Bkg. and N. State, Newark.
Haddonfield .9742 3 Camden K10	Camden Trust Company ♦55-542 ▲@S:36			G. C. Needham, Mgr.							(Haddonfield Office of Camden Trust Co., Camden, N.J.)						
" " "	Haddonfield National Bank ♦55-399 ▲@T:89 Jun'42Stmt	L. E. Graf J. Edgar Howard, Ch.	A. L. Wilhelm	R. E. Townsend, V. P. and Cash.	D. I. Taylor, A. C. and Tr. Off. Harold L. Watkin	192	71	3	2,629	1	2,896	1,392	1,128	51	221	104	Mnfrs. Tr. Co., N. Y.; 1st N., Phil.
Haddon Heights 3 Camden L9 5555	First Camden National Bank & Trust Co. ♦55-707 ▲@:1812				W. B. Manlove						Branch of First Camden National Bank & Trust Co., Camden, N.J.)						Phil. N., Phil.; 1st Camden N. Bk. & Tr. Co., Camden.
Haledon .5303 (Paterson P. O.) 2 Passaic C 18	Haledon National Bank Jun'42Stmt ♦55-615 ▲@T:25 (Member Paterson Clearing House, Paterson, N. J.)	M. C. Tamboer	W. J. Maynard	R. H. Sailer, V. P. and Cash.	M. Friedrich	50 (25 Pf. A) (10 Pf. B)	70	40	2,065	8	2,268	782	632	55	734	65	Chase N. and Mnfrs. Tr. Co., N. Y.; 1st N., Paterson.
Hamburg .1116 2 Sussex B14	Hardyston National Bank Jun'42Stmt ♦55-401 ▲@T:06	Nicholas Farber	B. D. Simmons J. G. Coleman	G. C. Griggs		100	88	52	954	8	1,202	346	136	420	287	13	N. City, N. Y.
Hamilton Square 3 Mercer I 14 2000	First National Bank Jun'42Stmt ♦55-598 ▲@:25	H. E. Rogers	W. N. Updike	L. E. Robbins		50 (23 Pf. A) (15 Pf. B)	12	18	965		1,083	220	336	202	286	39	Bk. of the Manhattan Co., N. Y.; Broad St. N., Trenton; 1st N., Phil.
Hammonden .7668 3 Atlantic M 12	Peoples Bank & Trust Co. 55-308 ▲@T:187 Jun'42Stmt	Wm. J. Smith	H. K. Spear G. H. Eckhardt Anthony Colasurdo	C. B. Miller	G. D. Collins, A. C. and Tr. Off.	100	75	20	2,295		2,490	548	833	360	628	121	Irv. Tr. Co., N. Y.; Cent.-Penn. N., Phil.
Harrison .14,171 2 Hudson E 19	Harrison National Bank Jun'42Stmt ♦55-666 ▲I@:27	L. R. Buckbee B. J. Keating, Ch.	W. R. Davidson F. J. O'Hare	H. W. Manning, V. P. and Cash.	H. T. Weiss	225	225	111	6,973	71	7,605	1,995	1,756	177	3,562	115	Mnfrs. Tr. Co. and Chase N., N. Y.; N. State and Lin. N., Newark. Fed. Tr. Co., Newark.
" " "	WEST HUDSON NATIONAL BANK OF HARRISON Jun'42Stmt ♦55-389 ▲@:02 (Head Office)	WM. J. CHURCH	F. J. GASSERT F. J. FOSTER WM. ENGELHARD	G. V. RIZZOLO	A. J. FITZPATRICK G. DAVEY WM. H. REEVES	174 Pf. 600	155	122	11,184	24	12,259	2,521	2,500	1,589	5,449	200	
Hasbrouck Heights .6716 2 Bergen D20	Peoples Trust Co. of Bergen County ♦55-507.▲@I:20			C. W. Heller, A. Sec.	W. R. Chapman, A. Mgr.						(Hasbrouck Heights Office of Peoples Trust Co. of Bergen County.)						
Hawthorne 12,610 2 Passaic D19	Peoples Bank .▲@:22 Jun'42Stmt 55-539	Emil Roetheli	Irvy T. Barker A. J. Vandenberg	R. G. MacKnight	C. M. Himschoot	Pf. 100	35	85	1,017	7	1,244	423	125	295	369	32	Irv. Tr., N. Y.; Citiz. Tr. and 2d N., Paterson.
High Bridge .1781 2 Hunterdon F11	First National Bank ♦55-403 ▲@:1900 Jun'42Stmt	G. R. Hanks, Ch. of Bd. and Pres.	W. A. Ingram	V. W. Fritts L. N. Aller, Sec. of Bd.		50	50	81	778		959	217	403	241	82	16	Irv. Tr. Co., N. Y.; Phil. N., Phil.
Highland Park 9002 2 Middlesex G16	First National Bank Jun'42Stmt ♦55-590 ▲@T:24	A. A. Hastings	H. M. Drake	S. B. Sterling, V. P. and Cash.	Wm. E. Woodruff	100 Pf. 25	75	55	3,104	69	3,428	861	1,574	409	476	108	Chem. Bk. & Tr. Co., N. Y.
Hightstown .3486 3 Mercer I 15	First National Bank Jun'42Stmt ♦55-404 ▲@T:70	F. A. Updike	J. V. D. Perrine	J. W. Perrine	K. G. Stults	150	150	114	2,639		3,053	495	1,106	572	773	107	Chase N., N. Y.; Corn Ex. N. Bk. & Tr. Co., Phil.
" " "	Hightstown Trust Co. ♦55-518 ▲@T:21 Jun'42Stmt	G. A. Bennett	E. J. Thompson, V. P. and Tr. Off.	Frank W. Malsbury, Tr. Sec., A. Tr. and A. Tr. Off.	Edith G. Walton, Sec., A. Tr. and A. Tr. Off.	50 Pf. 79	22	17	1,166	1	1,335	316	113	390	452	64	Bk. of the Manhattan Co., N. Y.; Cent.-Penn. N., Phil.
Hillsdale .3438 2 Bergen C20	Hillsdale National Bank Jun'42Stmt ♦55-634 ▲@:26	F. W. Hunter	Charles Beuerlein	W. M. Hoffman, V. P. and Cash.	E. J. Hauck, Jr.	50	80	19	1,467		1,616	367	236	109	865	39	Chase N. and Mnfrs. Tr. Co., N. Y.
Hillside .18,556 2 Union F18	Hillside National Bank ♦55-509 ▲@:20 Jun'42Stmt	Richard S. Earl James A. Oneil, Exec. V. P.	D. H. Doremus H. W. Peace, Jr., A. V. P.	Stephen Mikolas	H. G. Groh	125 Pf. 75	100	136	4,862	47	5,345	1,721	1,242	92	2,216	74	Irv. Tr. Co., N. Y.; Fid. Un. Tr. Co., Newark; Un. County Tr., Elizabeth; 1st N., Phil.

Fidelity Union Trust Company—Newark • East Orange—New Jersey's Largest Bank

Number under Name of Bank is the Transit Number given to each bank in U. S. exclusively by The Rand-McNally Bankers' Directory, under the authority of The American Bankers Ass'n.

NEW JERSEY—Continued

Non-Bank Towns with Nearest Banking Point (Indexed Access.), Lawyers, Laws (indexed) in back of this volume. For Interest Rates, Holidays, etc., see Laws.

TOWN AND COUNTY. County Seats. Fig. under town is Fed. Res. Dist.	Mem. A. B. A. State Priv. Mem. State B. Ass'n. [Estab. Fed. Res. Depts. Trust B-Bond Indep. B. A. Savings FDIC	PRESIDENT.	VICE-PRESIDENT.	CASHIER.	ASS'T CASHIER.	LIABILITIES. (In Thousands of Dollars)					RESOURCES.					PRINCIPAL CORRESPONDENTS.	
						Capital	Surplus	Und. Prof. and or Reserves	Deposits	Other Liabilities	Totals	Cash, Bk. & Due from Bks	U.S. Gov. Securities	Other Securities	Loans & Discounts		Other Resources
Hoboken 50,115 2 Hudson E20	*The First National Bank of Jersey City. 8@1:4				Arthur C. Stout... D. M. Lucy	(Branch of the First National Bank of Jersey City)											See Head Office.
"	Hoboken Bank for Savings in the City of Hoboken Jun'42Stmt 55-107 8@1:57	F. J. Meystre	H. E. Pickenbach... P. G. Verdicchio	W. L. E. Keuffel, Tr. E. C. Ruhl, Sec. and Tr. Off.	J. D. Repetto, A. Sec. J. J. Carroll, A. Tr. Off.	3,354	391	20,621	50	24,416	1,098	10,807	4,451	7,178	882	N. City and N. Y. Tr. Co., N. Y.; 1st N. and Hudson Tr., Hoboken.	
"	Home Trust Co. Jun'42Stmt 55-118 7@1:01	C. Herbert Lee	Robertson D. Ward	Alex King, Tr. J. A. Q. Franks, Sec. and A. Tr.	D. R. Miller, A. Sec. and A. Tr.	100		333		433	4	251	178			Gty. Tr., N. Y.; Hudson Tr., Hoboken.	
"	*Hudson Trust Co. 8@1:30			{Newark and Hudson Sts. (55-111): C. H. Sturm, A. Sec.; F. H. Gaillard, mpt. {Fourteenth & Washington Sts. (55-113): L. C. Lord, A. Sec.; M. F. Jackson, A. Sec.; T. B. Furman, J. J. Garibaldi, Tr.	E. F. Briggs, Sec.; rube, A. Tr. Off.; V. P.; E. H. Lewis.	(Branches of Hudson Trust Co., Union City, N. J.)											
"	Seaboard Trust Co. Jun'42Stmt 55-119 8@1:33			J. J. Garibaldi, Tr.	W. F. Burke, Sec.	500	100	233	4,446	27	5,306	952	2,316	252	1,714	72	Cent. Han. Bk. & Tr., Chem. Bk. & Tr., Public N., and Mnfrs. Tr. N. Y.
"	*Trust Co. of New Jersey 55-112 8@1:39		I. D. Applegate, Jr.		Geo. B. Farquharson, A. Tr.	(Branch of Trust Co. of New Jersey, Jersey City, N. J.)											See Head Office.
Hope 200 2 Warren D10	(*Members and + Affiliated b First National Bank - 8@1:11 Jun'42Stmt 55-459			anika Northern New Jersey Clearing House, 33 Liberty St., New York City)	R. S. Bowers	33	36	37	948		1,071	304	167	206	386	8	Chase N., N. Y.
Hopewell 1678 3 Mercer H12	Hopewell National Bank Jun'42Stmt 55-406 8@1:89	J. B. Hill, Ch. of Bd. and Pres.	R. K. Metz	R. S. Van Dyke, G. E. Pierson, Sec.	S. K. Hunt	100	100	68	1,728		1,996	395	930	218	421	32	Chase N., N. Y.; Phil. N., Phil.
Irvington 55,328 2 Essex E18	Irvington National Bank Jun'42Stmt 55-407 8@1:05	R. A. Hitchings	Harry Knox	J. I. Middleton, V. P., Cash. and Tr. Off.	H. A. Berghof, Erwin O. Meeh	765 (Cap. Fnds)		10	9,256	13	10,044	1,949	6,221	259	1,423	192	Mnfrs. Tr. Co., N. City, and N. Y. Tr. Co., N. Y.; Merch. & Newark Tr. Co., Newark; Phil. N., Phil.
"	Irvington Trust Co. Jun'42Stmt 55-551 8@1:23	John R. Franke	J. H. Nelles... G. B. Underwood Frank Young, Jr.	Thos. F. Gavin, Tr.	H. L. Mason, Sec... J. K. Fehon, A. Sec.	50 Pj. 127	12	75	3,651	10	3,925	1,086	987	76	1,585	191	Cent. Han. Bk. & Tr., N. Y.; Fed. Tr. Co. and N. State, Newark; Tr. Co. of N. J., Jersey City.
"	Peoples National Bank & Trust Co. Jun'42Stmt 55-623 8@1:26	Walter Momm, Pres. and Tr. Off.	I. J. Casey, Jr., George Fischer	H. F. Bonnel, V. P., Cash. and A. Tr. Off.	C. W. Crandall, J. W. Schilling	130 Pj. 20	50	71	3,345	20	3,636	1,121	864	177	1,440	34	Chase N., N. Y.; Fed. Tr. and Fld. Un. Tr. Co., Newark.
"	United States Trust Co. Jun'42Stmt 55-408 8@1:29	L. M. Heckman	John J. Herche	W. W. Drake	Carl B. Johnson	50	39	32	1,061		1,182	226	177	425	311	43	Cent. Han. Bk. & Tr., N. Y.; 1st N., Phil.
Jamesburg 2128 2 Middlesex H16	First National Bank Jun'42Stmt 55-408 8@1:29	Wm. J. Dwyer	Hugh A. Kelly	Rudolph E. Wiese, Tr. and Mgr.	John Read, Sec.	100	50	38	2,135	3	2,326	386	409	685	755	91	Marine Midland Tr. Co., N. Y.; Hudson Co. N., Jersey City.
Jersey City 301,173 2 Hudson E20	+ Bergen Trust Co. of New Jersey Jun'42Stmt 55-54 8@1:29	H. C. Phipps	Howard Phipps... Bradley Martin	D. T. Layman, Jr., Sec. and Tr.	D. Thos. Moore, Cash.	100					100						
"	Bessemer Trust Co. Jun'42Stmt 55-41 8@1:39																
*COMMERCIAL TRUST CO. OF NEW JERSEY Jun'42Stmt 55-41 8@1:39 (Head Office) (15 Exchange Place)		WM. J. FIELD	J. S. PERKINS R. S. CARMICHAEL WM. V. TOFFEY, V. P. and Sec. EDWARD GROTH	R. E. KENDALL, Tr. S. W. GARRISON, Mgr. Mortgage Dept. JOHN W. BURKE, Mgr. Safe Dep. Dept. D. S. JAMISON, JR., Auditor	H. C. ZIMMER, A. Sec. and A. Tr. E. R. LEE, A. Sec. and Mgr. Safe Dep. Dept. D. S. JAMISON, JR., Auditor	3,400	3,225	385	78,932	90	86,032	18,135	39,194	10,837	14,288	3,578	Chase N., N. Y. Tr. Co., and Chem. Bk. & Tr. Co., N. Y.; Cont. Ill. N. Bk. & Tr. Co., Chi.; Phil. N., Phil.; Bk. of Calif. N. A., San F.; Mellon N., Pitt., and other banks in principal cities throughout the world.
		Trust Department: GEORGE LETTERHOUSE, Vice-Pres. and Tr. Officer; FRED P. GIBBS, E. T. PURCELL and H. J. MULLER, Asst. Tr. Officers. Member Federal Deposit Insurance Corporation															
"	Corporation Trust Co. Jun'42Stmt 55-50 7@1:04	W. R. Watson... Raymond Newman, Ch. of Bd.	C. J. Ruebling... N. J. MacGaffin, V. P., Sec. and Tr.	C. J. Skinner, Cont. K. D. McLaren, A. V. P. and Tr. Off.	G. J. Utz, A. Tr. and Aud.	100	138	41	64	10	353	107	68	154		24	Com'l Tr. Co., Jersey City.
"	Fifth Ward Savings Bank Jun'42Stmt 55-36 8@1:33 (495 Grove St.) (Jersey City continued on following page)	Otto A. Lembeck	H. B. Nelson... W. M. Obeffel	A. T. Gould, Sec. and Tr.	Frederick Peterson, Compt.		297	178	5,077		5,552	325	826	2,194	1,978	229	Bkrs. Tr. Co., N. Y.; Com'l Tr. Co., 1st N., and Hudson County N., Jersey City.

TOWN AND COUNTY.
▲County Seats.
Fig. under town is
Fed. Res. Dist.

Mem. A. B. A. State Priv.
Mem. State B. Ass'n. Estab.
Fed. Res. Depts. Trust B-Bond
Indep. B. A. Savings FDIC

Jersey City 301,173
(Continued)

THE FIRST NATIONAL BANK OF JERSEY CITY
Jun'42Stmt 55-33 10164
(Head Office)
(1 Exchange Place)

PRESIDENT. KELLEY GRAHAM
C. A. SPOERL, V. P.
OGDEN H. HAMMOND, V. P.

VICE-PRESIDENT. S. A. LINNEKIN, A. V. P.
C. S. BARTLETT, A. V. P.
G. D. CHERRY, Tr. Off.

CASHIER. E. W. SPOERL, A. Tr. Off.
HERBERT S. GROFT, A. Tr. Off.
EDW. N. DEAN, A. Tr. Off.

ASS'T CASHIER. O. B. NESENHORN, LLOYD CLARKSON
CHAS. R. MERWARTH, OSWALD HOPPER

Collections a specialty and remitted promptly at lowest rates.

LIABILITIES. (In Thousands of Dollars)						RESOURCES.				
Capital	Surplus	Und. Prof. and Reserves	Deposits	Other Liabilities	Totals	Cash, Ex. & Due from Bks	U.S. Gov. Securities	Other Securities	Loans & Discounts	Other Resources
2,225	1,250	662	56,309	113	60,559	15,860	33,827	3,949	6,705	218

PRINCIPAL CORRESPONDENTS.

Chem. Bk. & Tr., Mnfrs. Tr., 1st N., Bk. of N. Y., J. P. Morgan, and Irv. Tr., N. Y.; 1st N., Chi.

Branches—*Old Bergen Branch, H. F. Moorhouse, A. Cash.
*Bergen Square Branch, Harold McCausland, A. Cash.
*Hoboken Branch, A. C. Stout, D. M. Lucy, A. Cashiers

FRANKLIN NATIONAL BANK
Jun'42Stmt 55-53 10122
(Head Office)
(329 Palisade Ave.)

L. G. HANSEN, Pres. and Tr. Off.
WM. V. O'DRISCOLL, A. J. GOLDSTEIN
F. MAUSCHOTT, Jr.
EUGENE T. HUBERTI

WE MAKE A SPECIALTY OF COLLECTIONS IN JERSEY CITY AND HUDSON COUNTY.

62	60	48	4,073	20	4,401	833	2,016	8	1,343	201
----	----	----	-------	----	-------	-----	-------	---	-------	-----

Cent. Han. Bk. & Tr. Co., Public N. Bk. & Tr. Co. and Mnfrs. Tr. Co., N. Y.

Hudson City Savings Bank
Jun'42Stmt 55-35 101868
(Head Office)
(587 Summit Ave.)

R. J. Rendall, Ch. of Bd. and Pres.
John J. Roe, V. P. and Tr.
E. R. Halsey, V. P. and Sec.

W. M. D. Kern, A. Tr.
Charles Davis, A. Sec.
J. J. Maxwell, A. Sec.
Anna M. Lyons, A. Sec.

552	306	-----	10,729	70	11,657	665	2,240	1,717	5,979	1,056
-----	-----	-------	--------	----	--------	-----	-------	-------	-------	-------

N. City, N. Y.; 1st N. and Tr. Co. of N. J., Jersey C.

HUDSON COUNTY NATIONAL BANK
Jun'42Stmt 55-32 10151
(Head Office)
(Montgomery and Washington Sts.)

F. C. FERGUSON, SAMUEL DRAYTON, Ch. of Bd.
T. H. ECKERSON, J. F. HERSON, E. C. SCHULTZE, G. G. L. VALLE, G. A. SMITH, H. P. WOOD, HENRY WOLLNY, R. T. RAWSON, J. E. HUGHES
H. R. VREELAND, V. P. and Cash.
M. BERNHARD, V. P. and Tr. Off.
C. J. WADSWORTH, JOHN WHITE, A. V. Presidents
E. M. KULL, F. W. CHRISTIE, R. H. BROCKMANN, J. L. SKINNER, H. R. SALVI, R. R. DENCKER, HENRY G. WEFER, G. M. PLAIN, A. C. and A. Tr. Off.

1,250	400	726	43,337	30	47,703	8,392	14,786	1,011	21,728	1,786
-------	-----	-----	--------	----	--------	-------	--------	-------	--------	-------

Chase N., N. Y.; 1st N., Phil.; Canadian Bk. of Com., Tor.

Branches:
*Jackson Ave. Branch, Jackson and Wilkinson Aves.
*Central Ave. Branch, Central Ave. near Bowers St.
*Pavonia Ave. Branch, Pavonia Ave. and Grove St.
*Journal Square Branch, Journal Square

PROVIDENT INSTITUTION FOR SAVINGS IN JERSEY CITY
Jul'42Stmt 55-31 101839
(Head Office)
(239-241 Washington St.)

G. R. Beach, J. B. Throckmorton, Ch. of Bd.
Wm. Robertson, F. H. Bennett, A. V. P.
C. G. Newkirk, V. P., Sec. and Tr.
L. H. Newkirk, A. Sec.
K. B. Watson, A. Sec.
W. M. Brown, A. Sec.

-----	3,714	1,000	29,273	12	33,999	2,100	11,388	8,952	9,793	1,766
-------	-------	-------	--------	----	--------	-------	--------	-------	-------	-------

TRUST CO. OF NEW JERSEY
Jun'42Stmt 55-40 101399
(Head Office)
(Journal Square)

JOSEPH G. PARR
J. F. KILBOURN, Exec. C. E. CLIFTON, V. P. and Tr. Off.
A. M. MUELLER, ERLE GILBERT, M. T. MacDONALD
WM. C. VEIT, Sec. and Tr. A. V. Presidents
F. W. HETZEL, E. W. LOUNSBURY, W. F. SCHUMANN
R. J. ADAMS, A. Tr. Off. and A. Tr.
GERARD F. BRILL, A. Tr. Off.
ERICH KORMAN, A. Sec. and A. Tr.
LOUIS J. ASTERITA, A. Sec. and A. Tr.
DANIEL L. BUTTS, A. Tr.

600	1,000	1,501	80,094	29	67,224	13,700	25,590	6,481	18,243	3,210
-----	-------	-------	--------	----	--------	--------	--------	-------	--------	-------

Chase N., Empire Tr., N. City, Cont. Bk. & Tr., Cent.-Han. Bk. & Tr., N. Y. Tr., and Mnfrs. Tr. Co., N. Y.; Cont. Ill. N. Bk. & Tr., Chi.; Phil. N., Phil.; Fid.-Un. Tr., Newark.

Jersey City Branches: *Bergen & Lafayette; *Claremont; *Greenville; *Jersey Ave.; *Peoples Safe Deposit; *West Bergen.

Keansburg 2904
2 Monmouth G19

Keansburg National Bank
Jun'42Stmt 55-468 10113

J. H. Collins
W. C. Johnson
W. C. Johnson
S. E. Curtis

75	45	7	1,417	21	1,600	424	243	96	774	63
----	----	---	-------	----	-------	-----	-----	----	-----	----

Bk. of the Manhattan Co., N. Y.

Fidelity Union Trust Company—Newark • East Orange—New Jersey's Largest Bank

Number under Name of Bank is the Transit Number given to each bank in U. S. exclusively by The Rand-McNally Bankers' Directory, under the authority of The American Bankers Ass'n.

NEW JERSEY—Continued

Non-Bank Towns with Nearest Banking Point (Indexed Access.), Lawyers, Laws (indexed) in back of this volume. For Interest Rates, Holidays, etc., see Laws.

TOWN AND COUNTY. County Seats. Fig. under town is Fed. Res. Dist.	Mem. A. B. A. §State Priv. Mem. State B. Ass'n. (Estab. Fed. Res. Depts. T-Trust B-Bond I-Indep. B. A. Savings FDIC	PRESIDENT.	VICE-PRESIDENT.	CASHIER.	ASS'T CASHIER.	LIABILITIES. (In Thousands of Dollars)					RESOURCES.					PRINCIPAL CORRESPONDENTS.	
						Capital	Surplus	Und. Prof. and Reserves	Deposits	Other Liabilities	Totals	Cash, Ex. & Due from Bks	U.S. Gov. Securities	Other Securities	Loans & Discounts		Other Resources
Kearny 39,467 2 Hudson E19	First National Bank & Trust Co. ♦55-368. ▲@T:07 Jun'42Stmt West Hudson National Bank of Harrison. ♦55-39	A. R. Towers	Frank Koch	A. B. Reed, Cash. and Tr. Off.	William G. Davey, A. Cash. and A. Tr. Off.	125 Pf. 64	141	59	5,066		5,455	1,708	1,995	292	1,334	126	Marine Midland Tr. Co., N. Y.; N. Newark & Essex Bkg., Newark.
Keyport 5147 2 Monmouth G19	KEYPORT BANKING CO. ♦55-338 ▲@T:08'89 Jun'42Stmt	F. P. Armstrong	J. H. Hendrickson, V. P. and Tr. Off.	J. S. Matthews, Jr., Cash. and Sec.	L. E. Cokerlet	100 (35 Pf. A.) (30 Pf. B.)	55	53	1,989	3	2,265	444	703	438	526	154	Irv. Tr. Co. and Bk. of the Manhattan Co., N. Y.; Market St. N. and 1st N., Phil.
Lakehurst 827 3 Ocean K17	Peoples National Bank Jun'42Stmt ♦55-339 ▲@T:08'89	Evart V. Silcox H. S. Burrows, Ch. of Bd.	Louis Stultz, Jr.	John H. Roberts	H. W. Walling	28 Pf. 59	13	40	1,674		1,814	408	737	251	360	58	Chase N., N. Y.; Phil. N., Phil.
Lakewood 8000 3 Ocean J18	First National Bank Jun'42Stmt ♦55-585 ▲@T:08'24	Fred Forcanser	L. O. Lillie Harold Pittis	R. M. VanNostrand		47 (3 Pf. A.)	25	21	478		574	106	151	138	176	3	Marine Midland Tr., N. Y.; City N. Bk. & Tr., Phil.
" "	The Lakewood Trust Co. Jun'42Stmt 55-317 @T:18'34	W. S. Sigler	E. A. Johnson, V. P. and Tr. Off.	Ross E. Miller, Sec. and Tr.		100	50	18	497	329	994	119	294	2	205	374	Chase N. and Mnfrs. Tr. Co., N. Y.; 1st N., Phil.
" "	Peoples National Bank in Lakewood Jun'42Stmt ♦55-319	O. W. Havens	Chas. Peterson, Jr.	R. W. Janvier	J. W. Mathews	96 Pf. 4	70	32	1,714		1,916	522	356	413	593	32	Cen. Han. Bk. & Tr. and Mnfrs. Tr. Co., N. Y.; Pa. Co. and Phil. N., Phil.
Lombertville 4447 2 Hunter's H11	Amwell National Bank Jun'42Stmt ♦55-325 ▲@T:08'77	F. W. Van Hart	E. C. Van Hart	F. S. Scheetz Henry H. Fisher, Sec.	Edith Udy	150	27	4	1,213		1,394	227	798	175	126	68	Chase N., N. Y.; Phil. N., Phil.
" "	Lombertville National Bank Jun'42Stmt ♦55-324 ▲@T:08'57	S. B. Whiteley, Ch. of Bd., Pres. and Tr. Off.	S. A. Burns L. N. Young	W. R. Swallow, Cash. and A. Tr. Off.	B. V. Mathuse	100 Pf. 46	79	15	1,833	3	2,076	636	880	306	218	36	N. City, N. Y.; Phil. N., Phil.
Laurel Springs 1344 3 Camden L19	Laurel Springs National Bank Jun'42Stmt ♦55-526 ▲@T:21	R. K. Lippincott	Louis Fink, Jr. O. J. Ralon	B. E. Zolley	A. L. Steinmetz	34 Pf. 16	28	15	693	1	787	201	243	183	109	51	Bk. of the Manhattan Co. and Mnfrs. Tr., N. Y.; Market St. N. and Phil. N., Phil.
Leonia 5763 2 Bergen D21	Leonia Bank & Trust Co. 55-516 ▲IB@T:18'26 Jun'42Stmt	Theodore Willich	J. B. Edwards L. O. Binder	R. B. Hansen, Sec. Tr. and Tr. Off. O. W. Siebert, A. Sec. A. Tr. and A. Tr. Off.	Ernest Foss, A. Sec., A. Tr. and A. Tr. Off.	100 Pf. 25	75	40	2,341	13	2,594	430	517	223	1,315	109	Bk. of the Manhattan Co., Chase N., Schroder Tr., and Irv. Tr., N. Y.; Phil. N., Phil.; Fid. Un. Tr., Newark.
Linden 24,115 2 Union F18	LINDEN TRUST CO. ♦55-641 ▲@T:18'26 Jun'42Stmt (Head Office)	SEO. W. BAUER	JOHN FEDOR J. S. LINDABURY	WILLIAM H. PULLEN, Tr.	H. A. ELSESSER, Sec.	300 (St. George Ave. & Charles St.)	200	60	5,798	5	6,363	1,488	2,395	806	1,508	166	N. City, N. Y.; Un. Co. Tr. Co., Elizabeth; Fid. Un. Tr., Newark.
Little Falls 3000 2 Passaic D18	Little Falls National Bank Jun'42Stmt ♦55-409 ▲@T:08'07	F. C. Hennie, Ch. of Bd. and Pres.	F. C. Thompson J. Vandermay	C. W. Dey	H. A. Stratton	100 Pf. 22	100	70	3,483		3,775	927	2,044	179	559	66	Chase N., N. Y.; 2nd N., Paterson.
Livingston 1000 2 Essex E17	Livingston National Bank Jun'42Stmt ♦55-682 ▲@T:08'27	R. W. Kean	W. R. Baldwin	W. H. Conover		50	10	10	1,069	1	1,140	295	446	224	158	17	2nd N., Orange; 1st N. Bk. & Tr., Montclair.
Lodi 11,552 2 Bergen D20	Lodi Trust Co. ▲@T:18'15 Jun'42Stmt 55-483	Frank Gugliotti, Ch. of Bd. and Pres.	C. C. Abbate	Wm. A. Gras, Sec., Tr. and Tr. Off.	W. L. Dickson, A. Tr. A. J. Ferrara, A. Tr. R. R. Cella, A. Mgr.	198 Pf. 198		19	1,200		1,417	310	170	102	715	120	Public N. Bk. & Tr., N. Y.; Phil. N., Phil.
" "	Peoples Trust Co. of Bergen County ♦55-639 ▲@T:18'28 Long Branch Banking Co. 55-223 ▲IB@T:18'72 Jun'42Stmt	Walton Sherman, J. R. Mount, Ch.	Martin McCue	W. P. Fleckner, Cash. and Tr. Off.	Geo. H. Harvey	25 (88 Pf. A.) (5 Pf. B.)	28	8	3,336		3,490	563	2,101	27	675	124	Bk. of the Manhattan Co., Mnfrs. Tr., and Chem. Bk. & Tr., N. Y.; Corn Ex. N. Bk. & Tr., Phil.
" "	Long Branch Trust Co. ♦55-224 ▲IB@T:18'86 Jun'42Stmt	S. C. Morris John Terhune, Ch. of Bd.	Jacob Steinback, Jr.	S. C. Morris, Tr. W. S. Bouse, Sec. and Tr. Off.	S. H. Green, A. Sec. and A. Tr. Samuel J. Van Dyke, A. Sec. and A. Tr.	100	100	310	4,714	1	5,225	1,046	1,199	1,563	1,300	117	1st N., N. Y.; Phil. N., Phil.
" "	NEW JERSEY TRUST CO. 55-226 ▲IB@T:18'05 Jun'42Stmt	JOHN W. FLOCK	E. C. HAZARD HARRY TRUAX	JAMES R. BARBOUR, Sec. and Tr. GUSTAV JOERG, A. Sec. and A. Tr.	G. J. KEEVIL, A. Sec. and A. Tr. LOUIS J. BARBOUR, A. Sec. and A. Tr. A. AMANDA BROWN, Tr. Off.	100 Pf. 25	25	105	2,123	4	2,382	372	222	250	1,414	124	Bk. of the Manhattan Co., Chem. Bk. & Tr., Chase N., and Mnfrs. Tr. Co., N. Y.; Fid. Un. Tr., Newark.

Number under Name of Bank is the Transit Number given to each bank in U. S. exclusively by The Rand-McNally Bankers' Directory, under the authority of The American Bankers Ass'n.

NEW JERSEY—Continued

Non-Bank Towns with Nearest Banking Point (Indexed Acces.), Lawyers, Laws (indexed) in back of this volume. For Interest Rates, Holidays, etc., see Laws.

TOWN AND COUNTY. County Seats. Fig. under town is Fed. Res. Dist.	●Mem. A. B. A. State Priv. †Mem. State B. Ass'n. [Estab. ◆Fed. Res. Depts.: T-Trust B-Bond T-Indep. B. A. ©Savings ▲FDIC	PRESIDENT.	VICE-PRESIDENT.	CASHIER.	ASS'T CASHIER.	LIABILITIES. (In Thousands of Dollars)					RESOURCES.					PRINCIPAL CORRESPONDENTS.	
						Capital	Surplus	Und. Prof. and or Reserves	Deposits	Other Liabilities	Totals	Cash, Ex. & Due from Bks	U. S. Gov. Securities	Other Securities	Loans & Discounts		Other Resources
Lyndhurst 17,454 2 Bergen E19	Rutherford National Bank ◆▲◎†'34	{Lyndhurst Branch No. 1: 301 Ridge Road, (55-469), Ric {Lyndhurst Branch No. 2: 201 Stuyvesant Ave., (55-537),	Richard Wagner, Mgr. Richard Wagner, Mgr.			(Branches of Rutherford National Bank, Rutherford, N. J.)											
Madison 7944 2 Morris E16	First National Bank ◆55-322 ▲BOT†'81 Jun'42Stmt	W. H. Barton	Alexander Eagles	W. L. Thebault, V. P., Cash. and Tr. Of.	J. G. Barradale, Jr., A. Tr. Off.	100	150	127	3,466	37	3,880	918	1,053	889	940	80	Chase N., Chem. Bk. & Tr., and N. City, N. Y.; N. State, Newark.
" " " "	Madison Trust Co. 55-323 ▲OT†'11 Jun'42Stmt	A. R. Palmer	A. B. Gee C. B. Merritt	E. B. Miller, Sec. and Tr.	W. W. Brown, Jr., A. Tr.	100	25	59	1,716	1	1,901	415	694	294	390	108	Chase N., N. Y.; N. Newark & Essex Bkg. Co., Newark.
Manasquan 2340 2 Monmouth J20	MANASQUAN NATIONAL BANK ◆55-411 ▲B◎†'08 Jun'42Stmt	John Hulsart	George H. Gregory	J. W. Brown	H. H. Freeman	100	100	39	2,265	2	2,506	522	1,309	402	228	45	N. City, N. Y.; Corn Ex. N. Bk. & Tr. Co., Phil.
Mantua 1500 3 Gloucester L3	National Bank of Mantua ◆55-631 ▲◎†'26 Jun'42Stmt	John H. Coombs, Ch. of Bd. and Pres.	Nicolai Nicolaisen, S. S. Carson	N. T. Clunn, Cash. and Sec.		25 Pf. 34	10	4	534		607	133	199	45	213	17	1st N., Phil.
Manville 6065 2 Somerset E14	Manville National Bank ◆55-637 ▲◎†'26 Jun'42Stmt	F. W. Remsen	E. F. Meyer C. D. Smith	W. A. Brygler, Cash. and Sec.	J. F. Stashak	50 Pf. 19	20	24	1,278		1,391	501	189	150	491	60	Chase N., N. Y.; 2d N., Somerville.
Maplewood 23,139 2 Essex E17	Maplewood Bank & Trust Co. 55-501 ▲OT†'20 ◆(Head Office)	F. B. Allen	J. C. O'Brien	H. C. Baxter, Sec. and Tr.	W. G. Seymour, A. Tr. W. E. Runcie, A. Tr.	225 (Prospect Office: Springfield Ave. at Prospect St.)	350	67	7,861	13	8,516	1,349	843	3,688	2,455	181	Chase N. and N. City, N. Y.; Fid. Un. Tr., Newark.
Marlton 600 3 Burlington K11	First National Bank ◆55-678 ▲◎†'27 Jun'42Stmt	Ezra P. Lippincott, Ch. of Bd. and Pres.	Mark Lippincott, Isaac R. Farrow	H. C. Wills	Florence R. Elbertson	26 Pf. 29	5	6	383	25	474	88	86	127	168	5	Mnfrs. Tr. Co., N. Y.; 1st N., Phil.
Matawan 2758 2 Monmouth G18	Farmers & Merchants National Bank ◆55-412 ▲◎†'15 Jun'42Stmt	W. O. Diggin	Joseph Baler	Chas. M. Conover	J. D. Miller	75	75	187	2,327		2,664	509	540	821	753	41	1st N., N. Y.; Phil. N., Phil.
" " " "	MATAWAN BANK ◆55-476 ▲◎†'15 Jun'42Stmt	C. A. Gesswein	Frank Seidler R. L. Malkmus	M. F. Stevenson	C. W. Mandeville, Edythe F. Disbrow, Acting	50 Pf. 25	37	9	825	4	950	177	240	162	332	39	Bk. of the Manhattan Co. and Marine Midland Tr., N. Y.; 1st N., Phil.
Mays Landing 3 Atlantic O13 2800	First National Bank ◆55-413 ▲B◎†'07 Jun'42Stmt	H. C. James	A. C. Abbott	O. B. Luderitz		57 Pf. 35	30	21	684	2	829	150	374	59	230	16	Chase N. and Mnfrs. Tr. Co., N. Y.
Medford 1000 3 Burlington K12	Burlington County National Bank ◆55-414 ▲OT†'1837 Jun'42Stmt	W. D. Cowperthwaite	J. M. Garwood	R. H. Derr, Cash. and Tr. Of.		50 Pf. 50	70	23	963		1,156	240	203	297	369	47	Phil. N., Phil.
Merchantville 3679 3 Camden K9	Merchantville National Bank and Trust Co. ◆55-415 ▲B◎†'06 Jun'42Stmt	P. L. Smith, Ch. of Bd. and Pres.	H. S. Bottomley	T. W. Evaul, Cash. and Sec. of Bd.	I. N. Donahue, A. C. and Tr. Off.	100 (118 Pf. A)	35	13	1,915	2	2,183	530	419	343	628	263	Mnfrs. Tr. Co., N. Y.; Phil. N., Phil.; 1st Camden N. Bk. & Tr. Co., Camden.
Metuchen 6557 2 Middlesex G17	Commonwealth Bank 55-609 ▲◎†'25 Jun'42Stmt	J. B. Molineux	L. F. Kuntz	Wm. A. Dohrman	A. S. Arnold, Sec.	26 Pf. 23	3	22	1,002		1,076	328	139	173	404	32	Mnfrs. Tr. Co., Cent. Han. Bk. & Tr. and Publ. Bk. & Tr., N. Y.
" " " "	Metuchen National Bank ◆55-416 ▲◎†'33 Jun'42Stmt	R. C. Burr	P. T. Ruegger W. T. Campbell	J. W. Griffiths	Ralph F. Noe Geo. E. Kelly, Sec.	100	25	10	1,130	2	1,267	376	448	145	242	56	Irv. Tr. Co. and Gty. Tr. Co., N. Y.
Milford 933 2 Hunterdon F3	First National Bank ◆55-417 ▲◎†'07 Jun'42Stmt	A. A. Heil	J. C. Stem	H. D. Stem		50 Pf. 50	80	31	1,557		1,768	536	438	11	750	33	Corn Ex. N. Bk. & Tr. Co., Phil.
Millburn 11,652 2 Essex E17	First National Bank ◆55-418 ▲OT†'07 Jun'42Stmt	R. F. Smith J. B. Bunnell, Ch. of Bd.	Page Chapman	G. W. Pultz, Cash. and Tr. Of.	Leonie Crane John T. Wilson	204 Pf. 96	40	54	4,060		4,454	1,209	2,297	152	643	153	N. City and Chase N., N. Y.; Fid. Un. Tr., Newark.
Milltown 3515 2 Middlesex G16	First National Bank ◆55-486 ▲◎†'17 Jun'42Stmt	J. B. Herbert N. Nes Forney, Sr., Ch.	N. Nes Forney, Sr. George Kuhlthau	W. J. Worthge, Cash., Sec. and Tr. Of.	L. Edna Reeves, A. C. and A. Tr. Of.	50 Pf. 31	25	34	1,815	1	1,956	538	939	83	347	49	Chase N., N. Y.
Millville 14,806 3 Cumberland O10	Millville National Bank ◆55-237 ▲◎†'57 Jun'42Stmt	G. B. Worstall	Samuel Berry	Levi Hindley Frank Sherry, Tr. Of.	S. W. Hogan H. N. Wright	150	450	93	4,672 (Trust Funds)	24	5,389 (\$759)	1,684	1,367	961	1,176	201	N. City, N. Y.; Phil. N. and Corn Ex. N. Bk. & Tr., Phil.
Minotola 530 3 Atlantic N10	First National Bank ◆55-471 ▲◎†'13 Jun'42Stmt	James Cimino	C. F. Riedel	Michael Capizola	Rose J. Pagano	50	50	19	814	1	934	224	265	29	407	9	Phil. N., Phil.; Boardwalk N., Atlantic C.

Fidelity Union Trust Company — Newark • East Orange — New Jersey's Largest Bank

Number under Name of Bank is the Transit Number given to each bank in U. S. exclusively by The Band-McNally Bankers' Directory, under the authority of The American Bankers Ass'n.

NEW JERSEY—Continued

Non-Bank Towns with Nearest Banking Point (Indexed Acces.), Lawyers, Laws (Indexed) in back of this volume. For Interest Rates, Holidays, etc., see Laws.

TOWN AND COUNTY. County Seats. Fig. under town is Fed. Res. Dist.	Mem. A. B. A. State Priv. Mem. State B. Ass'n. [Estab. Fed. Res. Depts: T-Trust B-Bond I-Indep. B. A. Savings FDIC	PRESIDENT.	VICE-PRESIDENT.	CASHIER.	ASS'T CASHIER.	LIABILITIES. (In Thousands of Dollars)						RESOURCES.					PRINCIPAL CORRESPONDENTS.	
						Capital	Surplus	Und.Prof. and or Reserves	Deposits	Other Lia- bilities	Totals	Cash, Ex. & Due from Bks	U.S. Gov. Securi- ties	Other Securi- ties	Loans & Dis- counts	Other Re- sources		
Montclair 39,807 2 Essex D18	*BANK OF MONTCLAIR 55-184 A@T:189 Jun'42Stmt	G. L. Morse	P. G. Baldwin	George J. Heath J. Justin Weber, Tr. Off.	K. R. Soverel J. M. Schlegel	100 Pf. 445	153	33	7,304 (Trust)	5 Dept.	8,040 Resou	1,314 rces \$1	3,579 0,298)	525	2,239	383	Mnfrs. Tr. Co. and Chem. Bk. & Tr. Co., N. Y.	
" " "	*FIRST NATIONAL BANK AND TRUST CO. 55-187 A@T:109 Jun'42Stmt (Head Office) (Upper Montclair P. O.)	A. T. Gibbs	A. W. Ballentine, V. P. and Tr. Off.	H. G. Husk ALEX WEIMAR, A. Tr. Off.	S. J. Mitton F. H. Brehm, Jr. F. A. Wright J. M. Weaver	500 (Branch)	475	476 536	14,368 Bloom	field A	15,819 ve., T.	3,694 J.McH	7,426 ugh. l	1,329 n Cha	3,152 rge.)	218	N. City, Public N., Cent. Han. Bk. & Tr., Bk. of N. Y., and Bk. of the Manhattan Co., N. Y.; N. State and N. Newark & Essex Bkg. Co., New- ark.	
" " "	Montclair Savings Bank Jun'42Stmt 55-185 @:189	T. P. Reiting	L. K. Comstock	C. F. Cowley, Tr. H. W. Versfelt, A. Tr.	T. F. Meskill, Sec. A. J. Spinelli, A. Sec.	-----	937	401	9,641	29	11,008	677	3,325	2,273	4,128	605	Chem. Bk. & Tr. and 1st N., N. Y.; Bk. of Mont- clair, Montclair.	
" " "	*Montclair Trust Company 55-186 A@T:101 (Head Office) (Montclair Center) Jun'42Stmt	I. B. Grainger E. P. Fiske, V.P. E. D. Larue, V. P. and Tr. Off.	F. S. Astarita, A. V. P. A. M. Stanton, Jr., A. V. P. and Sec. A. G. Haight, A. V. P.	R. K. Seveille, Tr. M. K. Hoyt, MICHAEL SPINELLI, A. Secretaries and A. Treasurers	C. E. Hayward, Jr., HUGH CURRIE, R. F. Earle, EARL GRIFFITHS, A. Secretaries	540 Pf. 260	450	615	15,856	67	17,788	3,570	8,012	751	4,562	893	Chase N., Marine Mid. Bk. & Tr. Co., Chem. Bk. & Tr., Cent. Han. Bk. & Tr., and Gty Tr., N. Y.; Phil. N., Phil.	
Member of Federal Deposit Insurance Corporation																		
" " "	Montclair Clearing House (Members indicated by a *)	G. L. Morse	I. B. Grainger	P. G. Baldwin, Sec. and Tr.	-----	(See pa Total	ges 274 Depo	-275 sits by	-276 Cities,	or Num States,	ber of etc.)	Nation al, Stat	e and	Private Banks,				
Moorestown 6,500 3 Burlington R10	Burlington County Trust Co. Jun'42Stmt 55-346 A@T:190	Jonathan W. Powell, Pres. and Tr. Off. Joseph Stokes, Ch.	W. M. Paul	R. J. Rogers, Tr. W. W. Gardiner, Jr., Sec. and A. Tr. Off.	C. C. Roberts, A. Sec. and A. Tr.	150 (100 Pf. A) (250 Pf. B)	50	61	2,947 (Trust Funds)	8	3,566 \$6,724)	499	1,213	396	976	482	Gty. Tr. Co. and Mnfrs. Tr., N. Y.; Corn Ex. N. Bk. & Tr. Co. and Phil. N., Phil.	
Morristown 15,270 2 Morris E15	American Trust Co 55-234 AIB@T:111 Jun'42Stmt	C. E. Beddow, Pres. and Tr. Off. G. W. Melick, Ch. of Bd.	G. W. Melick N. B. Tomlinson	D. B. Hill, Sec. and Tr.	-----	100 Pf. 100	9	47	2,019	-----	2,275	656	312	371	761	175	Irv. Tr. Co., N. Y.	
" " "	FIRST NATIONAL BANK Jun'42Stmt 55-230 A@T:165 (Head Office)	Frank D. Abell	T. W. Streeter K. W. Thompson, V. Pres. and Tr. Off.	Walter Larsen	Frank Q. Millen D. F. Williamson	500	287 (Incl. Und. Prof.)	160	7,926	14	8,887	2,526	3,686	596	1,846	233	Cent. Han. Bk. & Tr., Mnfrs. Tr. Co. and Chem. Bk. & Tr., N. Y.; Corn Ex. N. Bk. & Tr., Phil. Gty. Tr., Bkrs. Tr. and N. City, N. Y.; N. Iron, Morristown Tr. and 1st N., Morristown.	
" " "	Morris County Savings Bank Jun'42Stmt 55-232 @:174	F. W. Shelley	R. H. Schenck	R. B. Welsh, Sec. and Tr. Carroll F. Maury, A. Sec.	Elwyn O. Darling, A. Sec. and A. Tr. R. L. Emery, A. Sec. and A. Tr.	-----	1,058	800	12,891	1	14,750	1,278	2,761	3,690	5,908	1,113	Gty. Tr., Bkrs. Tr. and N. City, N. Y.; N. Iron, Morristown Tr. and 1st N., Morristown.	
" " "	Morristown Trust Company 55-233 A@T:192 Jun'42Stmt	C. Y. Vogt J. H. B. Coriell, V. P. and Tr. Off. F. B. Strong, V. P. and Tr.	H. L. Baker, Sec. and A. Tr. George F. Melick, A. Sec., A. Tr. and A. Tr. Off.	J. S. Heath, Warren McVay, C. S. Carrell, R. B. Peer, A. Secretaries and A. Treasurers	S. S. Whitney, J. G. Yawger, H. L. Williams, D. E. Kyle, A. Tr. Officers	600	300	556	10,340	-----	11,796	2,051	4,517	1,212	3,712	304	Gty. Tr. and Cent. Han. Bk. & Tr., N. Y.; Girard Tr., Phil.; N. Newark & Essex Bkg. Co., Newark.	
" " "	NATIONAL IRON BANK Jun'42Stmt 55-231. A@T:185 (See Palisades Park)	J. Y. Robbins	L. D. Kay A. J. Mackin	E. G. Scott	W. R. Sutton GLADYS L. STUART, Tr. Off.	516	234 (Incl. Und. Prof.)	327	7,493	2	8,572	2,035	4,902	480	936	219	Chem. Bk. & Tr., Chase N., N. City, and Bk. of the Manhattan Co., N. Y.; Phil. N., Phil.	
Morsemere Mt. Holly 6573 3 Burlington K12	Farmers Trust Co 55-288 A@T:1814 Jun'42Stmt	M. K. Perin chief	Stanley Coville	S. A. Borden, Sec. and Tr.	A. B. Walters, Tr. Off. and A. Tr.	100	90	19	1,895	1	2,105	438	818	355	338	156	Chase N., N. Y.; Penn. Co., Phil.	
" " "	Union National Bank & Trust Co. 55-290 A@T:172 Jun'42Stmt	Alex. Dubell	W. B. Tomlinson	Walter I. Dill, V. P., Cash, and Tr. Off.	Alfonza Adams, A. C. and A. Tr. Off. N. D. W. Pumyea	200	400	60	3,530	-----	4,190	1,071	1,579	441	995	104	N. City, N. Y.; Penn. Co., Phil.	
Mullica Hill 350 3 Gloucester M7 Neptune 2392 2 Monmouth 121 Netcong 2157 2 Morris D18	Farmers National Bank Jun'42Stmt 55-419 A@T:103 Asbury Park and Ocean Grove Bank. A@:140 The Citizens National Bank Jun'42Stmt 55-420 A@:103	S. M. Carter	W. A. Jones	A. E. Duffield	-----	50	24	4	551	-----	629	130	111	162	203	23	Mnfrs. Tr. Co., N. Y.; Cent.-Penn. N., Phil.	
" " "	Irving Newman, In charge	Elmer King	M. R. Hildebrant	H. E. Griggs	-----	(Nept une Br anch o f Asbu ry Par k and	50	125	58	1,746	1	1,980	496	918	334	206	26	Chase N. and Mnfrs. Tr., N. Y.; 1st N., Phil.

NEW JERSEY—Continued

Non-Bank Towns with Nearest Banking Point (Indexed Access.) Lawyers, Laws (Indexed) in back of this volume. For Interest Rates, Holidays, etc., see Laws.

TOWN AND COUNTY. ▲County Seats. Fig. under town is Fed. Res. Dist.	●Mem. A. B. A. \$State †Priv. ‡Mem. State B. Ass'n. [Etab. ◆Fed. Res. Depts: F-Trust B-Bond I-Indep. B. A. ©Savings ▲FDIC	PRESIDENT.	VICE-PRESIDENT.	CASHIER.	ASS'T CASHIER.	LIABILITIES. (In Thousands of Dollars)					RESOURCES.					PRINCIPAL CORRESPONDENTS.											
						Capital	Surplus	Und.Prof. and or Reserves	Deposits	Other Liabilities	Totals	Cash.B. & Due from Bks	U.S.Gov. Securities	Other Securities	Loans & Discounts		Other Resources										
Newark 429,760 2 Essex E19	+Bank of Commerce 55-28 B@T:1\$90 Jun'42Stmt (313 Market St.)	R. D. Marzano	R. Marzano, Jr.	R. Marzano, Jr. R. F. Tomasula, Sec.	Louis B. Marzano	150	75	13	1,524	14	1,776	547	424	69	657	79	Irv. Tr., N. Y.; Merch. & Newark Tr. Co. and N. State, Newark.										
"	*Clinton Trust Company Jun'42Stmt ◆55-21 ▲@T:1\$09 (Head Office) 505 Clinton Ave.	Thomas L. R. Crooks, Ch. of Bd. and Pres.	P. L. Proctor Charles G. Bauer, V. P. and Tr. Off.	J. Leo Madden, Tr.	Henry F. Frey, Sec. Frank R. Gaetje, A. Sec. and A. Tr.	527 Pf. B.		36 506 Pf. St k. Retire- ment Fd.	4,939	6	6,014	1,658 (Branch: 295	1,654 Lyons	643 Ave.)	1,674	385	N. City, N. Y.; N. State, Newark.										
"	+Columbus Trust Co. ◆55-676 B@T:1\$27 Jun'42Stmt (Head Office)	P. J. Pellicchia, Jr. P. Pellicchia, Ch. of Bd.	Amedeo E. Turi	Michael Santoro, Sec. and Tr.	D. E. Carbonaro, Genl. Mgr.	304 (Broadway (South Orange	100	64 2,692 Branch: 872 Ave. Branch	2,692	2	3,162 298 So.	956 Joseph	1,066 h Zent	34 e, Mgr.)	890	216	Mnfrs. Tr. and Gty. Tr., N. Y.										
"	Dime Savings Institution Jun'42Stmt 55-5 ©:1\$65 (780 Broad St.)	Alvah S. Amerman	J. T. Harrison	H. Kilpatrick, Sec. and Tr.	Charles A. Koenig, A. Sec. and A. Tr.		309	316	7,249	3	7,877	359	1,870	1,525	3,544	579	Bkrs. Tr. Co., N. Y.; Fidelity Un. Tr. and Merch. & Newark Tr., Newark.										
"	*Federal Trust Co. ◆55-14 ▲@T:1\$01 Jun'42Stmt (24-30 Commerce St.) (Head Office)	F. C. Mindnich W. B. Reilly, Ch. Exec. Comm. H. P. Lindabury, Ch. of Bd. J. M. Cavanagh, 1st V. P.	W. E. Selby D. J. Connolly A. T. Martin, V. P. and Sec. C. W. Hummel C. W. Schumacher H. B. Feldman, A. V. P. A. Mitchell, Aud.	L. P. Groves, Tr. A. A. Johnson, Tr. Off. L. E. Leichter, A. Tr. Off. John F. Fay, Jr., A. Tr. Off.	A. S. Cobb, J. J. Germain, J. A. Barber, A. C. Scheu, H. F. Arlt, W. S. Cherry, A. Secretaries and A. Treasurers	1,623 (Springfield (Haynes Circle	500	1,017 43,353	43,353	124	46,617	13,239 th Ass. and A	17,326 von Avenues.	1,358 (St.)	11,202	3,492	Correspondents in all principal cities.										
"	Fidelity Union Trust Company ◆55-9 B@T:1\$87 Jun'42Stmt (Head Office) (Broad, Bank and Academy Sts.)	T. N. McCarter, Ch. of Bd. H. K. Corbin, Pres. Vice Presidents ROY F. DUKE L. A. CHAMBLISS C. F. ELLERY C. D. KELLY W. VAN L. TAGGART C. L. WHITMAN	L. G. McDouall, V. P. and Tr. Off. R. Richards, V. P. and Tr. Off. E. Schickhaus H. Schneider, V. P. and Tr. Asst. Tr. Officers J. S. BACHELLER H. R. JACOBUS FRANK E. LOTT W. DEANE PRUDEN I. ROGER STEVENS, Jr.	2nd Vice Presidents JOHN M. ELLIS L. M. HAYES CHAS. KAMMER J. NEVILLE R. F. VANDERHOFF LEROY F. MURPHY, Compt. G. ZABRISKIE Jr., Asst. Compt. H. E. HAMPSON, Sec. W. J. GREAN, Tr. Off.	Asst. Secretaries and Asst. Treasurers E. S. ATWATER III. W. C. BOWKER JOHN GOLDHAM A. J. SPEAK G. WARD, Jr. F. K. BERRY G. L. BUSH C. W. CLARK, II H. R. ERB J. H. SAUL R. J. HOOPER	4,000 Pf. 3,000	6,500	4,957	213,651	391	232,499	59,534	91,998	22,104	52,726	6,137	Chase N., Cent. Han. Bk. & Tr. Co., and N. City Bank, N. Y.; Cont. Ill. N. Bk. & Tr. Co., Chi.; Corn Ex. N. Bk. & Tr. Co. and Phil. N., Phil.; Melion N., Pitt.										
Branches: Ironbound Trust Branch Market and Ferry Streets Ironbound Ferry Street Branch Ferry Street near Wilson Avenue American Branch Springfield and Belmont Avenues City Trust Branch Orange Street and Roseville Avenue Essex County Trust Branch Main Street and So. Arlington Ave. East Orange Collections a Specialty and remitted on day of payment. Prompt attention to all banking matters entrusted to us.																											
"	Franklin Savings Institution Jun'42Stmt 55-11 ©:1\$84 (770 Broad St.)	R. L. Ross	Irving Riker	Wm. G. Brenn, Tr.	O. S. Thompson, Jr., Sec. R. W. Hopper, A. Sec.		903	489	11,154	31	12,577	746	4,976	1,548	3,314	1,993	Bkrs. Tr. Co., N. Y., Fid. Un. Tr., and Merch. & Newark Tr. Co., Newark.										
"	*Franklin Washington Trust Co. ◆55-19 B@T:1\$14 Jun'42Stmt (Head Office) (Orange St. and Roseville Ave.)	Clifford F. MacEvoy	Harry J. Stevens Milton M. Unger, V. P. and Tr. Off.	Stanley J. Marek, Sec. and Tr. Henry Sommerrock, Jr., A. Sec., A. Tr. and A. Tr. Off.	H. Arthur Mousley, J. G. Knipshild, Leo R. Karosen, Albert F. Morlock, T. J. Jackson, A. Secretaries and A. Treasurers	954 (Cap. Fds.)		14	9,035	51	10,054	2,650	1,333	427	4,267	1,377	Chase N. Bk. and Marine Midland Tr. Co., N. Y.; Fid. Un. Tr. and N. Newark & Essex Bkg. Co., Newark.										
"	HOWARD SAVINGS INSTITUTION Jun'42Stmt 55-3 ©:1\$57 (Head Office) (768 Broad St.)	W. D. Vanderpool, Pres. JOHN W. KRESS, V. P. and Tr. Off. W. L. MAUDE E. W. TALLAU, Tr. A. L. HEDDEN, Mgr. JOHN FLAUSS, Aud.	HOWARD BIDDULPH - H. B. ROY, Sec. ----- G. H. MARKLEY, Compt. CLARENCE SLATER, Asst. V. P. EDWARD R. WILPUETZ, Asst. Tr.	H. B. ROY, Sec. ----- G. H. MARKLEY, Compt. CLARENCE SLATER, Asst. V. P. EDWARD R. WILPUETZ, Asst. Tr.	J. FRED SINN, A. Sec. C. C. KIMMERLE, A. Sec. J. WALLACE SCANLON, A. Sec. and A. Tr. Off. JOHN H. DUERK, A. Sec. F. M. MERDINGER, A. Tr. Off.		10,630	2,368	85,773	224	98,995	6,144	20,328	32,360	30,811	9,352	Gty. Tr. Co. and Bkrs. Tr. Co., N. Y.; N. Newark & Essex Bkg. Co., Newark.										
(*Bloomfield Ave. Branch: FRED C. BEYER, Mgr.) (*Springfield Ave. Branch: WILLIAM A. VERRY, Mgr.) THE LARGEST SAVINGS BANK IN THE STATE.																											

(Newark continued on next page)

Fidelity Union Trust Company—Newark • East Orange—New Jersey's Largest Bank

Number under Name of Bank is the Transit Number given to each bank in U. S. exclusively by The Rand-McNally Bankers' Directory, under the authority of The American Bankers Ass'n.

NEW JERSEY—Continued

Non-Bank Towns with Nearest Banking Point (Indexed Access.), Lawyers, Laws (Indexed) in back of this volume. For Interest Rates, Holidays, etc., see Laws.

TOWN AND COUNTY. County Seats. Fig. under town is Fed. Res. Dist.	Mem. A. B. A. State Priv. Mem. State B. Ass'n. [Etab. Fed. Res. Depts.: T-Trust B-Bond I-Indep. B. A. Savings FDIC	PRESIDENT.	VICE-PRESIDENT.	CASHIER.	ASS'T CASHIER.	LIABILITIES. (In Thousands of Dollars)					RESOURCES.					PRINCIPAL CORRESPONDENTS.	
						Capital	Surplus	Und.Prof. and or Reserves	Deposits	Other Liabilities	Totals	Cash, Ex. & Due from Bks	U.S. Gov. Securities	Other Securities	Loans & Discounts		Other Resources
*Newark 429,760 (Continued)		*LINCOLN NATIONAL BANK Jun'42Stmt 55-584 @T+1'24 (Head Office) (1005 Broad St.)				600	450	174	16,949	58	18,231	4,310	3,195	4,016	6,405	305	Chase N. and Public N. Bk. & Tr. Co., N. Y.; Phil. N., Phil.; N. Newark & Essex Bkg. Co., Newark.
"		*MERCHANTS & NEWARK TR. CO. Jun'42Stmt 55-7 @T+1'71 (Head Office) (763 Broad St.)				2,500	1,500	430	20,613	43	25,086	4,657	8,162	6,784	4,895	588	Chem. Bk. & Tr. Co., Gty. Tr. Co., and N.Y. Tr. Co., N. Y.; Tradesmen's N. Bk. & Tr., Phil.
"		*NATIONAL NEWARK & ESSEX BANKING COMPANY Jun'42Stmt 55-1AIB@T+1804 (Head Office) (744 Broad St.)				3,000	1,300	1,405	65,348	-----	71,053	26,401	24,116	2,829	17,138	569	Chase N., N. Y.; Cont. Ill. N. Bk. & Tr. Co., Chl.; Phil. N., Phil.; N. Shawmut, Bos.
"		*National State Bank Jun'42Stmt 55-2 @T+1812 (810 Broad St.)				500	2,500	274	47,780	16	51,070	15,158	19,393	6,206	9,430	883	Gty Tr. Co., N. Y. Tr. Co., Bkrs. Tr., N. City, Cont. Bk. & Tr., Public N. Bk. & Tr., and Chem. Bk. & Tr. Co., N. Y.; 1st N. Chl.; 1st N., Balt.; Phil. N., Phil.
"		*Union National Bank in Newark Jun'42Stmt 55-607 @T+1'25 (214 Market St.)				187	75	128	4,641	-----	5,180	1,438	931	708	1,870	233	Gty. Tr. Co. and Public N. Bk. & Tr. Co., N. Y.
"		United States Savings Bank Jun'42Stmt 55-6 @T+1'71 (772-4 Broad St.)				-----	1,333	-----	17,057	67	18,457	1,042	6,279	2,530	5,878	2,728	Bkrs. Tr. Co. and Gty. Tr., N. Y.; N. State, Newark.
"		*UNITED STATES TRUST CO. Jun'42Stmt 55-663 @T+1'27 (Head Office) (936 Broad St.)				600	600	185	12,139	22	13,546	3,402	5,937	1,246	2,475	486	Chase N., Gty. Tr., Mfrs. Tr. and Public N. Bk. & Tr., N. Y.; Cont. Ill. N. Bk. & Tr., Chl.; Phil. N., Phil.
"		*West Side Trust Co. Jun'42Stmt 55-16 @T+1'02 (Head Office) (59 Springfield Ave.)				1,022	75	83	13,906	18	15,104	3,368	5,861	1,459	3,814	602	Chem. Bk. & Tr., N. City, and Chase N., N. Y.
"		Newark Clearing House (Members indicated by a*; associate members by a+)				(See page Total)	274	-275	276	for Num States, ber of etc.)	National, State and Private Banks,						
"		J. S. RIPPEL & CO. Established 1891 18 Clinton St. Newark, N. J. Telephone Ma-3-3430—Teletype Nk 473				Specialists in NEW JERSEY MUNICIPAL BONDS BANK AND INSURANCE STOCKS											

Number under Name of Bank is the Transit Number given to each bank in U. S. exclusively by The Rand-McNally Bankers' Directory, under the authority of The American Bankers Ass'n.

NEW JERSEY—Continued

Non-Bank Towns with Nearest Banking Point (Indexed Acces.), Lawyers, Laws (indexed) in back of this volume. For Interest Rates, Holidays, etc., see Laws.

TOWN AND COUNTY. County Seats. Fig. under town is Fed. Res. Dist.	MEMBERSHIP Mem. A. B. A. State Priv. Mem. State B. Ass'n. [Etab. Fed. Res. Depts. Trust B-Bond Indep. B. A. Savings FIDIC	PRESIDENT.	VICE-PRESIDENT.	CASHIER.	ASS'T CASHIER.	LIABILITIES. (In Thousands of Dollars)					RESOURCES.					PRINCIPAL CORRESPONDENTS.		
						Capital	Surplus	Und.Prof. and or Reserves	Deposits	Other Liabilities	Totals	Cash, Ex. & Due from Bks	U.S. Gov. Securities	Other Securities	Loans & Discounts		Other Resources	
New Brunswick 33,180 2 Middlesex Q16	THE NATIONAL BANK OF NEW JERSEY ♦55-179 ▲BOT:1808	SAMUEL L. ALLEN. H. G. PARKER. Ch. of Bd.	R. E. GRYMES. Exec. A. S. JOHNSON E. V. KENT	ROY E. REED H. A. WEILER. Tr. Of. H. M. BRADIGAN. A. Tr. Of.	EDITH A. BUTLER J. K. MAYNARD J. D. SANCHEZ R. E. TORBERT. Aud.	Pf. A. 250 Pf. B. 345 Pf. B. 250	250	250	419	12,959	66	14,539	5,048	2,480	1,855	4,383	773	N. Y. Tr., N. City and Chase N., N. Y.; Phil. N., Phil.
"	Jun'42Stmt New Brunswick Savings Institution Jul'42Stmt 55-178	Nelson Dunham H. G. Parker, Ch.	H. G. Parker J. F. Anderson	Martin N. Wyckoff. Sec. and Tr.			748	211	6,568	10	7,537	692	3,270	1,710	1,757	108	Bkrs. Tr. Co., N. Y.; N. Bk. of N. J., New Brunswick.	
"	Jun'42Stmt New Brunswick Trust Co. Jun'42Stmt 55-181 ▲OT:1801	C. L. Mott	J. H. Hoagland Chas. L. McKeag	Roy Latham. Tr. and A. Sec.	L. A. Meseroll. Sec. and Tr. Of. C. W. Metzger. A. Tr.	Pf. 471	50	318	3,059	5	3,903	712	1,201	407	1,202	381	Chase N. and Chem. Bk. & Tr. Co., N. Y.; 1st N., Phil.; Fid. Un. Tr. Co., Newark.	
"	PEOPLES NATIONAL BANK Jun'42Stmt ♦55-180 ▲OT:187	T. E. Schaack	I. L. Veghte	Harry Hulse Chas. A. G. O'Rourke, Tr. Of. Engene Compton	T. H. Shaw T. S. Woodland	300	600	69	7,862		8,831	2,995	3,599	1,567	613	57	Chase N. and Chem. Bk. & Tr. Co., N. Y.; Corn Ex. N. Bk. & Tr. Co., Phil.	
New Egypt 500 3 Ocean J15	First National Bank in New Egypt. ♦55-421 ▲OT:1833	Harley Henderson				50	30	28	839	6	953	235	318	136	243	21		
Newfield 889 3 Gloucester M10	First National Bank in Newfield ♦55-534 ▲OT:1834	R. K. Lowder	Chas. C. Hagerman	Ann Buckbery		Pf. 27 Pf. 23	10	2	299	15	376	76	51	78	141	30	Mnfrs. Tr. Co., N. Y.; 1st N., Phil.	
Newton 5533 2 Sussex O12	NEWTON TRUST CO. Jun'42Stmt 55-331 ▲BOT:1801	CLAUDE E. MAZUY	FRANK E. DUNKER, Exec. V. P. and Tr.	H. S. HOPKINS, Tr. Officer	M. F. GOLDSMITH, JR. Sec. and A. Tr. H. J. HULL, A. Sec.	Pf. 240	103	124	2,804	86	3,357	559	543	686	1,462	107	Chase N., N. Y.; Fid. Un. Tr., Newark; Phil. N., Phil.	
"	SUSSEX & MERCHANTS NATIONAL BANK ♦55-329 ▲BOT:1818	H. T. KAYS. Ch. of Bd. and Pres.	FRANK B. BOSS ROBT. V. ARMSTRONG	E. H. DOUGLASS R. T. HULL, Tr. Of. JENNIE M. GREER. A. Tr. Of.	E. M. QUICK BYRON OBER	Pf. A. 200 Pf. B. 248 Pf. B. 50 Pf. 69 Pf. 6	100	263	4,766	4	5,631	917	1,963	1,075	1,428	248	1st N. and Mnfrs. Tr., N. Y.; 1st N., Phil.; N. Newark & Essex Bkg. Co., Newark.	
North Arlington 9904 2 Bergen E19	North Arlington National Bank ♦55-528 ▲OT:1822	Fred Klein	Edwin Sargent G. C. Klein	W. M. Gugelman	K. W. Feldhusen	61	(With Surp)	1,706			1,842	299	820	94	603	26	Chase N. and Irv. Tr. Co., N. Y.	
No. Bergen 39,714 2 Hudson E20	COMMONWEALTH-MERCHANTS TRUST CO. ♦55-40 (Woodcliff Sta.)	Leslie King, A. V. P.				(Woodcliff Office of Commonwealth-Merchants Trust Co., Union City, N. J.)												
"	FIRST NATIONAL BANK Jun'42Stmt ♦55-601 ▲OT:1825	Frank R. Austin	John J. Roe Albert Ensminger	Herbert L. Possiel		100	100	20	2,224		2,444	581	275	322	1,168	98	Mnfrs. Tr. and Public N., N. Y.; Hudson County N., Jersey City.	
"	North Bergen Trust Co. Jun'42Stmt 55-636 ▲OT:1826	H. H. Dieckman	Harry Hodes	Harvey Bein, Sec. and Tr.	Wilton Williams, A. Sec. and A. Tr.	100		41	1,206		1,347	225	396	226	370	130	Pub. N. Bk. & Tr., N. Y.; Hudson County N., Jersey City.	
N. Merchantville (Merchantville P.O.) 3 Camden K9	Peansauken Township National Bank ▲IOT:1826 Jun'42Stmt ♦55-627	Edwin T. Ferren Wm. H. Barnard, Ch.	W. L. Rogers	W. H. Magee, Jr.	M. Hollingsworth, Jr.	Pf. 27 Pf. 23		12	831		893	294	227	183	151	38	Mnfrs. Tr. Co., N. Y.; 1st Camden N. Bk. & Tr., Camden; Phil. N., Phil.	
Nutley 21,954 2 Essex E19	BANK OF NUTLEY ♦55-422 ▲BOT:1806 Jun'42Stmt (Head Office)	A. E. HOWE	H. O. COUGHLAN W. F. STAPLES	ARCHIE C. BARBATA R. A. PFAEHLER, Tr. Of.	W. D. MOORE, JR. J. T. CUEMAN HJORDIS HILLMAN, A. Tr. Of.	200	100	58	5,427	7	5,792	952	2,174	905	1,529	232	Chase N., Bk. of the Manhattan Co. and Irv. Tr. Co., N. Y.; N. State, Newark.	
"	First National Bank Jun'42Stmt ♦55-497 ▲BOT:1819	Marion L. Lewis H. O. Coughlan, Ch.	Chas. N. Caldwell Harry Bird	Wm. J. Miller	Earl N. Conley Gerard H. Taylor Edith C. Evans	27 (48 Pf. A) (25 Pf. B)	30	32	1,658	8	1,828	332	622	40	744	90	Mnfrs. Tr. Co. and Grace N., N. Y.; N. State, Newark.	
Oaklyn 3869 (Camden P.O.) 3 Camden K9	Oaklyn National Bank Jun'42Stmt ♦55-594 ▲IOT:1825	J. W. Hawthorn	Chas. C. Schaefer	J. B. Morris, V. P. and Cash.	A. W. Rogers	Pf. 50 Pf. 36	50	50	42	1,665		1,843	467	86	206	1,033	51	Mnfrs. Tr. Co., N. Y.; 1st N., Phil.
Ocean City 4672 3 Cape May P15	National Bank of Ocean City Jun'42Stmt ♦55-572 ▲OT:1834	A. W. Powell	George S. Groff	George S. Groff	George W. Grace Catherine Gordon	100	40	21	1,658		1,819	662	295	189	628	45	Chem. Bk. & Tr., N. Y.; Phil. N., Phil.; 1st N., Pitt.; Fid. Un. Tr. Co., Newark.	
Ocean Grove 3500 2 Monmouth I21	Asbury Park and Ocean Grove Bank ▲OT:1889	H. Harold Winsor, Mgr.				(Ocean Grove Agency of Asbury Park and Ocean Grove Bank, Asbury Park, N. J.)												
Oradell 2802 2 Bergen C20	First National Bank Jun'42Stmt ♦55-680 ▲OT:1827	John J. Knierim	George Schal	H. T. Britten	J. A. Demarest	50	50	16	1,118	4	1,238	278	389	329	220	22	Public N. Bk. & Tr. Co. N. Y.	

Fidelity Union Trust Company—Newark • East Orange—New Jersey's Largest Bank

Number under Name of Bank is the Transit Number given to each bank in U. S. exclusively by The Rand-McNally Bankers' Directory, under the authority of The American Bankers Ass'n.

NEW JERSEY—Continued

Non-Bank Towns with Nearest Banking Point (Indexed Acces.), Lawyers, Laws (indexed) in back of this volume. For Interest Rates, Holidays, etc., see Laws.

TOWN AND COUNTY. County Seats. Fig. under town is Fed. Res. Dist.	Mem. A. B. A. State Mem. State B. Ass'n. Fed. Res. Depts.: T-Trust I-Indep. B. A. Savings FDIC	PRESIDENT.	VICE-PRESIDENT.	CASHIER.	ASS'T CASHIER.	LIABILITIES. (In Thousands of Dollars)					RESOURCES.					PRINCIPAL CORRESPONDENTS.	
						Capital	Surplus	Und.Prof. and or Reserves	Deposits	Other Liabilities	Totals	Cash, Ex. & Due from Bks	U.S. Gov. Securities	Other Securities	Loans & Discounts		Other Resources
Orange 35,717 2 Essex E18	Half Dime Savings Bank Jun'42Stmt 55-173 @•\$70	Abram Mosler, Ch. of Bd. and Pres.	H. T. Stetson	G. H. McBride, Tr.	L. F. Darnstaedt, Sec. and A. Tr. Thos. B. Cannon, Jr., A. Sec.	-----	1,154	306	7,346	20	8,826	245	2,890	1,773	3,381	537	Chase N., N. Y.; 2d N., Orange 1st N., and Sav. Inv. & Tr. Co., Orange; Merch. & Newark Tr. and N. State, Newark.
" " "	*ORANGE FIRST NATIONAL BANK Jun'42Stmt ◆55-170 ▲B@T•\$73	M. RAYMOND RILEY	WM. H. DAVIS R. P. JACKSON, V. P. and Tr. Of.	WILLIAM F. REDPATH	H. T. VALENTINE	300	206	96	4,194	9	4,805	1,178	1,512	534	1,458	123	Gty. Tr. Co. and Cont. Bk. & Tr. Co., N. Y.; Phil. N., Phil.; N. State, Newark.
" " "	Orange Savings Bank @•\$54 Jun'42Stmt 55-172	Frank G. Coughtry	W. F. Edwards	Chas. Hasler, Tr.	O. C. F. Brueger, Sec. and A. Tr. Chas. J. Ziegler, A. Sec. Eugene C. Bohlen	-----	1,740	-----	7,338	-----	9,078	318	1,184	4,084	3,252	240	Gty. Tr. Co., N. Y.; 2d N. and Orange 1st N., Orange.
" " "	*Orange Valley Bank Jun'42Stmt 55-176 ▲@•\$16	E. R. McGlynn	Frank J. Codey	Frank D'Alessandro		Pf. 75	20	15	1,396	13	1,519	567	240	11	627	74	Mnfrs. Tr. Co., N. Y.; N. State, Newark.
" " "	Savings Investment & Trust Co. @T•\$92 ◆55-177	-----	-----	L. C. Burt, Actg. Mgr.		(Orange Office of Savings Investment and Trust Co., East Orange, N. J.)	-----	-----	-----	-----	-----	-----	-----	-----	-----	-----	Chem. Bk. & Tr. Co., N. Y.
" " "	*SECOND NATIONAL BANK Jun'42Stmt ◆55-171 ▲@T•\$72	Wilbur Munn	G. H. Werner	H. M. Roberts, V. P. and Cash.	E. H. Volckmann, G. F. Schafer	150 Pf. 237	105	168	6,225	-----	6,885	1,353	3,556	1,353	582	41	Cent. Han. Bk. & Tr. Co. and Chase N., N. Y.; Phil. N., Phil.; N. State, Newark.
" " "	Clearing House Association of the Oranges. (Members indicated by a *)	F. R. Steyert	E. D. Smith	E. W. Brydon, Sec. and Tr.		(See pages 274 Total Depo - 275 - sites by 276 for Cities, Num ber of etc.)	-----	-----	-----	-----	-----	National, State and Private	-----	-----	-----	-----	Banks,
Palisades Park 8141 2 Bergen D21	National Bank of Palisades Park 55-514 ▲@•\$34 Jun'42Stmt	L. E. Cornell, Ch. of Bd. and Pres.	E. B. Armstrong R. F. Shannon	E. H. Meier		90 Pf. 10	25	17	1,356	2	1,500	484	232	24	710	50	Mnfrs. Tr. Co. and Irr. Tr., N. Y.
Park Ridge 2519 2 Bergen C20	First National Bank Jun'42Stmt ◆55-532 ▲@•\$22	A. R. Murray	S. Alexander R. H. Tice	W. H. Wernsing	C. H. Bielitz	100	35	25	917	6	1,083	341	58	50	576	58	Chase N. and Mnfrs. Tr. Co., N. Y.
Passaic 61,394 2 Passaic D19	*BANK OF PASSAIC AND TRUST CO. Jun'42Stmt (Head Office) ◆55-138 ▲B@T•\$27	S. J. KELLEY T. E. PRESCOTT, Exec. V. P. and Tr.	J. CANFIELD HOWE, V. P. and Sec.	J. F. HANNIGAN, A. Sec. and A. Tr.	E. K. BANCROFT, A. Sec. and A. Tr. DANIEL FIVEHOUSE, Aud. A. Sec. and A. Tr. F. C. ZORN, A. Sec. and A. Tr.	200	250	101	6,332	10	6,893	1,239	2,063	13	3,446	132	Chase N. and N. Y. Tr. Co., N. Y.; Fid. Un. Tr. Co., Newark; United States Tr., Paterson.
" " "	*PASSAIC NATL. BANK & TR. CO. Jun'42Stmt ◆55-129 ▲B@T•\$86	GEORGE YOUNG, JR.	A. S. CORBIN	S. E. LINDSTAMER, V. P. and Tr. Of.	G. J. HOSSENLOPP C. A. LOHMANN W. B. MAGEE A. Tr. Of. JOSEPH F. REAN THOMAS RIGG M. de ROUVILLE M. H. SCHEEL H. D. WRIGHT	1,000 Pf. 750	1,150	2,019	38,419	101	43,439	11,304	14,781	2,239	13,909	1,206	Chase N., Bkrs. Tr., Cent. Han. Bk. & Tr., Gty. Tr. Co., Chem. Bk. & Tr. Co., Mnfrs. Tr. Co., Bk. of Man- hattan, Com'N., and N. City, N. Y.; Cont. Ill. N. Bk. & Tr. Co., Chi.; Phil. N. and Pa. Co., Phil.
" " "	*PEOPLES BANK & TRUST CO. Jun'42Stmt (Head Office) ◆55-131 ▲B@T•\$89	JAMES A. CROWLEY	WM. H. STEVENS, V. P. and Tr.	C. W. GEORGE, Sec. SAMUEL BENE, A. Sec. and A. Tr.	W. K. MacELHINNEY, A. Tr. Of. A. C. WAY, Credit Mgr.	1,000	200	590	7,153	49	8,992	1,637	3,786	532	3,008	29	Chase N., Chem. Bk. & Tr. Co., and Empire Tr. Co., N. Y.
" " "	Passaic Clearing House (Members indicated by a *)	Geo. Young, Jr.	Rufus B. Rittenhouse	-----	M. C. Hamilton, Sec. and Tr.	(See pages 274 Total Depo - 275 - sites by 276 for Cities, Num ber of etc.)	-----	-----	-----	-----	-----	National, State and Private	-----	-----	-----	-----	Banks,

Number under Name of Bank is the Transit Number given to each bank in U. S. exclusively by The Rand-McNally Bankers' Directory, under the authority of The American Bankers Ass'n.

NEW JERSEY—Continued

Non-Bank Towns with Nearest Banking Point (Indexed Acces.), Lawyers, Laws (indexed) in back of this volume. For Interest Rates, Holidays, etc., see Laws.

Number under Name of Bank is the Transit Number given to each bank in U. S. exclusively by The Rand-McNally Bankers' Directory, under the authority of The American Bankers Ass'n.

NEW JERSEY—Continued

Non-Bank Towns with Nearest Banking Point (Indexed Access.), Lawyers, Laws (Indexed) in back of this volume. For Interest Rates, Holidays, etc., see Laws.

TOWN AND COUNTY. County Seats. Fig. under town is Fed. Res. Dist.	PRESIDENT.	VICE-PRESIDENT.	CASHIER.	ASS'T CASHIER.	LIABILITIES. (In Thousands of Dollars)					RESOURCES.					PRINCIPAL CORRESPONDENTS.		
					Capital	Surplus	Und.Prof. and or Reserves	Deposits	Other Liabilities	Totals	Cash, Ex. & Due from Bks	U.S. Gov. Securities	Other Securities	Loans & Discounts		Other Resources	
*Paterson 139,656 2 Passaic D19	*BROADWAY BANK & TRUST CO. Jun'42Stmt 55-605 ▲@T:1\$'25 140 Market St. *CITIZENS TRUST COMPANY Jun'42Stmt 55-64 ▲@T:1\$'01 140 Market St. *FIRST NATIONAL BANK Jun'42Stmt 55-55 ▲@T:1\$'04 (Ellison & Washington Sts.) (Head Office) *Franklin Trust Co. Jun'42Stmt 55-66 ▲@T:1\$'16 (143 Market St.) Linaras & Rescigno Bank Jun'42Stmt 55-67 ▲@T:1\$'20 (208 Market)				G. W. Renkel, Nataniel Kent, Ch. of Bd. R. P. Baggaley, C. K. Lichenstein Raymond Cadmus, Tr. and Tr. Off. Edward Halliwell, A. Sec. John Kuyper, Sec. and A. Tr. Regina Moltane, A. Tr. Off. J. F. Hammond, C. S. Zabriskie, V. P. and Tr. O. S. Van Auken, V. P. and Tr. Off. G. H. Storms, A. Tr. Frank Woodward, A. Tr. A. R. Neale, Sec.	100 (Pf.)	38	64	2,548	66	2,816	560	366	71	1,804	15	Mnfrs. Tr. Co. and Pub. N., N. Y.
"	F. R. PETERSON, J. T. DEIGHTON, J. T. DEIGHTON, J. R. GARRISON, H. A. RAMSEY, STEPHEN D. GERMOND Andrew Deritter, V. P. and Tr. Off. Accounts of Banks, Bankers and others solicited. Collections a specialty and remitted on day of payment.				240 Pf. A 282	105	191	9,165	40	10,023	1,128	3,983	1,589	2,820	503	Chase N., Cent. Han. Bk. & Tr. and Chem. Bk. & Tr. Co., N. Y.; Phil. N. and Tradesmen's N. Bk. & Tr. Co., Phil.	
"	Chas. A. Bergen, Hugo Huettig, A. H. Radcliffe, Tr. Jno. J. Hall, Sec. and A. Tr. R. J. Lynch, A. Sec. P. Rescigno, P. J. Rescigno, S. C. Linaras, J. C. Linaras L. F. SAILER, MAX BODNER, A. F. GRAHAM, J. C. COTELLESA, JOHN E. LIVESEY, AMBROSE DONNELLY. Ch. of Bd. V. P., Cash. and Tr. Off. A. C. and A. Tr. Off.				680 Pf. 320	680	160	18,214	2	20,056	4,170	9,017	1,326	5,158	385	Gty. Tr. Co., Bkrs. Tr. Co., N. City, Bk. of the Manhattan Co., and 1st N., N. Y.; Phil. N., Phil.	
"	Accounts of Banks, Bankers and others solicited. Collections a specialty and remitted on day of payment.				*East side Branch, Broadway and Madison Ave.; H. A. Ramsey, A. C.												
"	W. D. CAMERON, BENJAMIN P. RIAL, C. A. TSCHOPP, ROBERT WHYTE, FRED LABAUGH, A. S. CURRIE, E. J. FEENEY, GARRET VAN CLEVE, W. G. LIVESEY, A. V. P. H. R. CLARK, A. Tr. Off. SULLIVAN DE FEO Ch. of Bd. A. V. P.				100	82	130	1,543	7	1,862	415	143	380	847	77	Mnfrs. Tr. Co., N. Y.	
"	Member Federal Deposit Insurance Corporation				50	50	16	1,207	4	1,327	337	386	58	512	34	Mnfrs. Tr. Co., N. Y.; Paterson N. and 1st N., Paterson.	
"	A. F. McBride, C. K. Fuller, Exec., I. N. Clary, Norman Brassler, A. V. P. SAMUEL S. EVANS, ERNEST E. BLAUVELT, LEO W. EIRICH, A. HAROLD BOND, FELIX G. PITTET, CHARLES S. FRANGE, HERMAN L. PRITCHARD, CARVEL C. LINDEN, MARY B. HOLTERHOFF, Tr. Off. HAROLD B. SIMONTON, HERBERT ELKLAND				200 Pf. 75	45	32	3,446	13	3,811	900	2,087	10	772	42	Cent. Han. Bk. & Tr. Co., Sterling N. Bk. & Tr., Marine Midland Tr. Co., and N. City, N. Y.	
"	Accounts of Banks, Bankers and others solicited. Collections on Northern New Jersey a specialty.				600	1,200	674	18,381	-----	20,855	5,259	11,516	54	3,475	551	Cent. Han. Bk. & Tr. Co., Chem. Bk. & Tr. Co., Irving Tr. Co. and Com'l N. Bk. & Tr., N. Y.; Cont. Ill. N. Bk. & Tr. Co., Chi.; Corn Ex. N. Bk. & Tr. Co., Phil.; Fid. Un. Tr. Co., Newark.	
"	Paterson Savings Institution Jun'42Stmt 55-57 ▲@T:1\$'1869 (129 Market St.)				1,000 Pf. 800	1,000	977	27,473	112	31,362	3,346	9,606	10,794	6,102	1,514	1st N., Cent. Han. Bk. & Tr., Gty. Tr., and Bkrs. Tr., N. Y.; 1st N., Paterson.	
"	*THE SECOND NATIONAL BANK OF PATERSON Jun'42Stmt 55-56 ▲@T:1\$'52 (167 Market St.) (Head Office)				1,500	625	543	20,188	77	22,933	3,672	9,568	3,213	5,621	859	1st N., Chase N., N. City, Irr. Tr. Co., Cont. Bk. & Tr. Co., and N. Y. Tr., N. Y.; Phil. N., Phil.	
"	*UNITED STATES TRUST CO. Jun'42Stmt 55-65 ▲@T:1\$'03 (126 Market St.) (Head Office) Paterson Clearing House (Members indicated by a *)				600 Pf. 846	332	111	19,503	45	21,437	4,517	7,754	261	8,139	766	Mnfrs. Tr. Co. and Chase N., N. Y.; Phil. N., Phil.	
"	C. W. BENSEN, SAMUEL J. HARMON, V. P. PETER CIMMINO, V. P. and Sec. G. K. BARTON, V. P. and Counsel A. J. BAISCH, V. P. and Tr. Off. F. E. SMITH, Tr. H. C. CHRISTMAN, A. V. P. and A. Sec. JACOB KUSHNER, A. Sec. HARRY HOITSMAN, A. Tr.				(See pages 274-275 - Deposits by Cities, or Number of etc.) Peoples Branch, Madison Ave. and 5th Ave., National, State and Private Banks,												

Fidelity Union Trust Company—Newark • East Orange—New Jersey's Largest Bank

1002 Number under Name of Bank is the Transit Number given to each bank in U. S. exclusively by The Rand-McNally Bankers' Directory, under the authority of The American Bankers Ass'n.

NEW JERSEY—Continued

Non-Bank Towns with Nearest Banking Point (Indexed Acces.), Lawyers, Laws (indexed) in back of this volume. For Interest Rates, Holidays, etc., see Laws.

TOWN AND COUNTY. County Seats. Fig. under town is Fed. Res. Dist.	Mem. A. B. A. \$State \$Priv. †Mem. State B. Ass'n. [Etab. ◆Fed. Res. Depts: T-Trust B-Bond I-Indep. B. A. ©Savings ▲FDIC	PRESIDENT.	VICE-PRESIDENT.	CASHIER.	ASS'T CASHIER.	LIABILITIES. (In Thousands of Dollars)					RESOURCES.					PRINCIPAL CORRESPONDENTS.	
						Capital	Surplus	Und.Prof. and or Reserves	Deposits	Other Lia- bilities	Totals	Cash.Ex. & Due fromBks	U.S.Gov. Securi- ties	Other Securi- ties	Loans & Dis- counts		Other Re- sources
Paulsboro 7011 3 Gloucester L7	First National Bank & Trust Co. ◆55-423 ▲I◎T:01 Jun'42Stmt	W. G. Thompson, Ch. of Bd. and Pres.	H. G. Huber.....	W. H. Flowers, Jr., Cash. and Tr. Of.	F. S. Flowers, A. C. and A. Tr. Of. R. H. Adamson	100	175	59	2,623	3	2,960	905	408	813	655	179	Irv. Tr. Co. and Mnfrs. Tr., N. Y.; Phil. N., Phil.
Pedricktown 200 3 Salem L5	First National Bank ◆55-424 ▲◎:05 Jun'42Stmt	Geo. S. Justice, Ch. of Bd. and Pres.	Harry W. Spohn.....	Ralph S. Smith.....		50	35	18	541		644	294	54	80	210	6	Mnfrs. Tr., N. Y., Corn Ex. N. Bk & Tr. Co., Phil.
Pemberton 906 3 Burlington K13	Peoples National Bank & Trust Co. ◆55-425 ▲◎T:06 Jun'42Stmt	Wm. H. Reeves, Ch. of Bd. and Pres.	W. H. Hartman.....	Nelson B. Morton, Cash. and Tr. Of.	Catherine M. Bowen W. H. Kline, A. Tr. Of.	50 (60 Pf. A)	18	66	1,535		1,729	613	480	460	159	17	Irv. Tr. Co., N. Y.; Corn Ex. N. Bk. & Tr. Co., Phil.
Pennington 1492 3 Mercer H12	First National Bank ◆55-427 ▲B◎:1900 Jun'42Stmt	E. Earl Burroughs.....	John E. Oldis.....	W. P. Kelchner.....	J. M. Berrien..... Elna Plambeck, A. C. and Sec.	100 Pf. 94	5	14	1,505	1	1,719	415	175	148	863	118	Irv. Tr. Co. and Mnfrs. Tr., N. Y.; 1st N., Phil.
Penns Grove 6488 3 Salem M5	THE PENN'S GROVE NA- TIONAL BANK & TRUST CO. Jun'42Stmt ◆55-426 ▲◎T:1900	Robert W. Kidd.....	W. S. Leap.....	J. Milton Featherer, Cash. and Tr. Of.		100 Pf. 16	90	57	2,732		2,995	1,394	447	286	768	100	Irv. Tr. Co. and Mnfrs. Tr. Co., N. Y.; Phil. N., Phil.
" " "	Peoples Bank ◆55-479 ▲B◎:15 Jun'42Stmt	H. G. Pedrick.....	H. F. Ashcraft.....	A. G. Justice, Cash. and Sec.	J. Warren Bouvier, Emily S. Elwell	25 Pf. 50	8	15	674		772	335	40	98	278	21	Irv. Tr. and Mnfrs. Tr. Co., N. Y.; Corn Ex. N. Bk. & Tr. and 1st N., Phil.
Perth Amboy 41,242 2 Middlesex G18	FIRST BANK AND TRUST COMPANY Jun'42Stmt ◆55-165 ▲I◎T:37	JAMES C. WILSON.....	FRANK DORSEY.....	W. G. HORLEY, Sec. and Tr. JOHN M. O'TOOLE, A. Sec. and A. Tr.	Y. A. COSTELLO, A. Tr. and Tr. Of. OTTO SCHUSTER, A. Tr.	100 Pf. 450	125	154	8,869	87	9,785	2,427	2,562	2,092	2,652	52	Chem. Bk. & Tr. Co., Chase N., and N. City, N. Y.; Phil. N., Phil.; Fidelity Un. Tr., Newark.
" " "	Perth Amboy National Bank ◆55-576 ▲◎T:24 Jun'42Stmt	Frank Van Syckle.....	August Staudt.....	J. A. Peterson, Cash. and Tr. Of.	W. J. Kokowicz... R. M. Beecroft	500	150	78	4,997		5,725	1,434	944	1,654	1,100	593	Mnfrs. Tr. Co., N. Y.
" " "	Perth Amboy Savings Insti- tution ◆55-164 ▲B◎T:69 Jun'42Stmt	Adrian Lyon, Ch. of Bd. and Pres.	W. H. Griswold.....	Harvey Emmons, Tr. and Tr. Of. E. R. Hansen, A. Tr.	Geo. W. Sharp, Jr., Sec.		982		8,352	12	9,346	1,126	4,223	798	2,913	286	Bkrs. Tr., Chem. Bk. & Tr., Cent. Han. Bk. & Tr., and Irv. Tr., N. Y.; 1st Bk. & Tr., Perth Amboy.
Phillipsburg 18,314 2 Warren E3	*Phillipsburg National Bank & Trust Co. ◆55-219 ▲I◎T:56 Jun'42Stmt	Clarence Walters, Ch. of Bd., Pres. and Tr. Of.	A. E. Peters..... J. P. Wallace	S. S. Young, Cash., Sec. and A. Tr. Of.	H. J. Curry..... J. E. Wyckoff	200	200	84	3,583		4,067	668	2,038	992	225	144	Chase N., Mnfrs. Tr., Chem. Bk., and Grace N., N. Y.; N. State, Newark; 1st N., Phil.
" " "	*Phillipsburg Trust Co. ◆55-221 ▲B◎T:16 Jun'42Stmt	E. N. Brasfield.....	James A. Tirrell.....	Robert Souders, Sec., Tr. and A. Tr. Of. G. B. Arnold, A. Sec., A. Tr. and A. Tr. Of. John I. Firth, Cash. and Tr. Of.	Wm. P. Tallman, Tr. Of. Vida C. King, A. Tr. Of.	100 Pf. 92	4	10	1,683	2	1,891	367	544	197	620	163	Mnfrs. Tr. Co., N. Y.; Phil. N., Phil.
" " "	*Second National Bank ◆55-220 ▲◎T:1900 Jun'42Stmt	F. M. Coogan.....	Peter Kline..... T. H. Wieder	L. D. Pursell, A. C. and A. Tr. Of.		200	250	59	2,988		3,497	678	1,343	976	464	36	Grace N. and Marine Midland, N. Y.; Tradesmens N., Phil.
" " "	Easton-Phillipsburg Clearing House (Members indicated by a *)	C. W. Rasely.....	J. I. Firth.....	Robert Souders, Sec. and Tr.		(See page 274 Total	274	-275-	276 f	or Num States,	ber of etc.)	Nation al, Stat e and Private	Banks,				
Pitman 5507 3 Gloucester M3	Pitman National Bank & Trust Co. ◆55-428 ▲◎T:07 Jun'42Stmt	J. M. McCowan.....	Geo. W. Doughty - J. Howard Morris	J. Howard Morris, Cash. and Tr. Of.	P. E. Harris, A. C. and A. Tr. Of. J. K. Swyler	125	200	58	2,140	2	2,525	327	604	791	664	139	N. City and Mnfrs. Tr., N. Y.; Corn Ex. N. Bk. & Tr. and Phil. N., Phil.
" " "	Pitman Title & Trust Co. Jun'42Stmt 55-519 ▲◎T:21	W. B. Brown, Ch. of Bd. and Pres.	S. J. Evans.....	Russell H. Ewen, Sec., Tr. and Tr. Of.		100 Pf. 100	2	23	816		1,041	155	265	296	116	209	Mnfrs. Tr., N. Y.; Penn. Co. and Corn Ex. N. Bk. & Tr. Co., Phil.

Number under Name of Bank is the Transit Number given to each bank in U. S. exclusively by The Rand-McNally Bankers' Directory, under the authority of The American Bankers Ass'n.

NEW JERSEY—Continued

Non-Bank Towns with Nearest Banking Point (Indexed Access.), Lawyers, Laws (indexed) in back of this volume. For Interest Rates, Holidays, etc., see Laws.

TOWN AND COUNTY. ▲County Seats. Fig. under town is Fed. Res. Dist.	Mem. A.B.A. \$State \$Priv. †Mem. State B. Ass'n. [Estab. ◆Fed. Res. Depts: T-Trust B-Bond I-Indep. B. A. ©Savings ▲FDIC	PRESIDENT.	VICE-PRESIDENT.	CASHIER.	ASS'T CASHIER.	LIABILITIES. (In Thousands of Dollars)					RESOURCES.					PRINCIPAL CORRESPONDENTS.	
						Capital	Surplus	Und.Prof. and or Reserves	Deposits	Other Liabilities	Totals	Cash.Bk. & Due from Bks	U.S.Gov. Securities	Other Securities	Loans & Discounts		Other Resources
Plainfield 37,469 2 Union F16	Mid-City Trust Co. ◆55-197 ▲@T:1'25 Jun'42Stmt	C. E. Loizeaux. C. F. Schwep, Ch.	J. A. Gaffney, Exec. Geo. Christenson	O. P. Jack, Tr. O. F. Fiedler, A. Tr.	B. F. Bowling, Sec. M. F. Brown, A. Sec.	75 Pf. 25	50	29	1,538	-----	1,717	588	-----	581	518	30	Mnfrs. Tr. Co. and Grace N., N. Y.; 1st N., Phil.
" " " " " "	PLAINFIELD NATIONAL BANK ◆55-690 ▲@T:1'23 Jun'42Stmt	LAWRENCE B. CAREY	GEO. E. VOLK	GEO. E. VOLK	EDSON B. DAY, A. C. and Tr. Off. CHARLES L. DARSARD	175 Pf. 214	111	78	6,073	15	6,666	1,468	3,196	590	1,110	302	Irv. Tr., Chem. Bk. & Tr., and Chase N., N. Y.; 1st N., Phil.
" " " " " "	Plainfield Savings Bank Jun'42Stmt 55-192 @T:1'28	Louis K. Hyde	Asa F. Randolph H. B. MacDonald	H. B. MacDonald, Sec. and Tr.	A. W. Hutchinson, A. Sec. and A. Tr.	-----	341	5	3,866	16	4,228	396	737	1,118	1,658	319	Bkrs. Tr., N. Y.; Plainfield Tr., Plainfield.
" " " " " "	THE PLAINFIELD TRUST CO. ◆55-194 ▲B@T:1'02 Jun'42Stmt	HARRY H. POND	DE WITT HUBBELL, Exec. F. I. WALSH, H. D. DAVIS, In Charge of the Trust Dept. C. E. MURRAY, In Charge of Investment Securities	R. C. DOERINGER, Tr. and A. Sec. H. M. ECKERT, Sec. and A. Tr. OMER T. HOUSTON, Tr. Off. J. V. TRUMPORE, A. Tr. Off. F. EARL BACH, A. Tr. Off.	R. M. LEA, A. Sec. and A. Tr. C. NORTHROP POND, A. Sec. and A. Tr. MARIE L. SULLIVAN, A. Sec.	750 Pf. 400	576	92	18,422	71	20,310	3,831	6,775	2,407	6,026	1,271	National City and Chase N., N. Y.; Cont. Ill. N. Bk. & Tr. Co., Chl.; Phil. N., Phil.
" " " " " "	THE STATE TRUST CO. AT PLAINFIELD, NEW JERSEY ◆55-195 ▲@T:1'10 Jun'42Stmt	A. D. Edgar	F. T. Jacobs, V. P. and Tr.	C. J. Ornes, Sec. Robert Heron, Tr. Off.	L. A. Bock, A. Sec. and A. Tr.	63 Pf. 185	35	33	5,284	1	5,601	1,173	2,161	164	1,845	258	Chase N., Chem. Bk. & Tr., and Mnfrs. Tr. Co., N. Y.; Market St. N., Phil.
Pleasantville 11,050 3 Atlantic O13	Mainland National Bank Jun'42Stmt ◆55-429 ▲B@T:1'34	A. P. Miller	John L. Mahoney Ralph L. Sanders	Osborne Wars, Cash. and Sec.	L. H. Hires E. W. Brown Emma G. Ford, A. Sec.	75 Pf. 25	25	58	1,196	29	1,408	400	655	123	199	31	Cent. Han. Bk. & Tr. Co. and Irv. Tr. Co., N. Y.; Phil. N., Phil.; Boardwalk N., Atlantic C.
Point Pleasant 3 Ocean J20 2082	Ocean County National Bank of Point Pleasant Beach Jun'42Stmt ◆55-430 ▲@T:1'01 (Head Office)	Clarence Chafey	E. L. Loblein	Joseph Forsyth Anita S. Tilton, A. C.	Owen F. Truax, A. C. and Tr. Off.	150	150	182	3,189	120	3,791	929	563	593	1,621	85	Bk. of N. Y., N. Y.; Phil. N., Phil.
Pompton Lakes 2 Passaic O17 3189	North Jersey National Bank of Pompton Lakes ▲@T:1'41 Jun'42Stmt ◆55-477	A. C. Kluge	Harry Babcock Harry K. Cornelius	Leo V. Hammond	G. H. Schmitz	100	9	-----	1,432	-----	1,541	403	619	13	469	37	Chase N. and Chem. Bk. & Tr. Co., N. Y.; Citiz. Tr. Co., Paterson.
Princeton 7719 3 Mercer H13	First National Bank Jun'42Stmt ◆55-305 ▲B@T:1'93 *On Military Leave	John P. Poe	R. V. Cortelyou, Exec. V. P. and Cash.	Kilgore Macfarlane, V. P. and Tr. Off. Elizabeth Van Sciver, A. Tr. Off.	Van Buren Leigh *P. S. Smith, A. C. and Cont. J. W. Traegler	200	300	254	6,632	-----	7,386	1,506	1,761	630	3,200	289	Chase N. and N. City, N. Y.; 1st N., Phil.
" " " " " "	Princeton Bank & Trust Co. Jun'42Stmt ◆55-303 ▲@T:1'1834	H. M. Thomas	Oliver Spaulding, V. P. and Tr. Off.	H. E. Zarker, Tr. W. L. Smith, A. Tr.	W. M. Karch, Sec. E. W. Allen, A. Sec. Marguerite McClenaghan, A. Tr. Off.	250	250	214	6,282	6	7,002	1,293	2,796	381	2,268	264	N. City, Cent. Han. Bk. & Tr. Co., and Bkrs. Tr., N. Y.; Phil. N., Phil.; Fid. Un. Tr., Newark.
Prospect Park 5714 (Paterson P. O.) 2 Passaic D19	Prospect Park National Bank Jun'42Stmt ◆55-620 ▲B@T:1'25 (Member of Paterson Clearing House, Paterson, N. J.)	-----	H. J. Van Hook Anthony Vroon, Jr., Tr. Off. C. J. Hartley, A. Tr. Off.	H. J. Van Hook Garrett Hoogerheide, Aud. Peter Hofstra, Counsel	John Zuidema, Jr. Tunis Breeman Albert Baumann J. A. Marshall	100 Pf. 45	500	209	9,082	47	9,983	2,258	1,697	900	5,070	58	Cent. Han. Bk. & Tr., N. Y.
Rahway 17,498 2 Union F17	RAHWAY NATIONAL BANK Jun'42Stmt ◆55-251 ▲@T:1'1900	Eugene Miller	L. R. Cartwright K. S. Simmen, A. V. P.	L. R. Cartwright	J. O. Morss E. H. Ludlum	200 Pf. 216	176	99	7,613	3	8,307	2,721	2,592	2,239	682	73	Chase N. and Chem. Bk. & Tr., N. Y.; Corn Ex. Bk. & Tr. Co., Phil.
" " " " " "	Rahway Savings Institution Jun'42Stmt 55-250 ▲@T:1'51	Walter Freeman	A. R. Wendell J. J. P. Coffey	C. J. Schaefer, Sec. and A. Tr.	F. W. Coles, A. Tr. O. H. Dey, A. Sec.	-----	152	113	2,839	4	3,108	372	852	1,137	559	188	Bkrs. Tr., N. Y.; Un. Co. Tr., Elizabeth; Rahway N., Rahway.

Fidelity Union Trust Company—Newark • East Orange—New Jersey's Largest Bank

Number under Name of Bank is the Transit Number given to each bank in U. S. exclusively by The Rand-McNally Bankers' Directory, under the authority of The American Bankers Ass'n.

NEW JERSEY—Continued

Non-Bank Towns with Nearest Banking Point (Indexed Acces.), Lawyers, Laws (Indexed) in back of this volume. For Interest Rates, Holidays, etc., see Laws.

TOWN AND COUNTY. County Seats. Fig. under town is Fed. Res. Dist.	Mem. A. B. A. State Priv. Mem. State B. Ass'n. [Estab. Fed. Res. Depts.: T-Trust B-Bond I-Indep. B. A. Savings FDIC	PRESIDENT.	VICE-PRESIDENT.	CASHIER.	ASS'T CASHIER.	LIABILITIES. (In Thousands of Dollars)					RESOURCES.					PRINCIPAL CORRESPONDENTS.	
						Capital	Surplus	Und. Prof. and or Reserves	Deposits	Other Liabilities	Totals	Cash, Ex. & Due from Bks	U.S. Gov. Securities	Other Securities	Loans & Discounts		Other Resources
Ramsey 3566 2 Bergen C19	First National Bank & Trust Co. 55-431 [T] 09 Jun'42Stmt	J. B. Finch	Otto Saalfeld E. A. Deyoe	J. W. Pulis, Cash. and Tr. Off.	I. M. Christopher, A. C. and A. Tr. Off.	250	158	44	2,226	22	2,700	527	1,037	309	738	89	Chase N., N. Y.; Corn Ex. N. Bk. & Tr. Co., Phil.
Raritan 4839 2 Somerset F14	Raritan Savings Bank Jun'42Stmt 55-432 [T] 69	Thos. Brown	A. P. Demaray, Jr.	A. C. Van Tine, Jr., Sec. and Tr.			203	1	1,063		1,267	86	392	147	590	52	Somerville Tr. Co., Somerville.
" " "	Raritan State Bank Jun'42Stmt 55-643 [T] 26	Herbert Van Pelt	William Slattery Robert W. Green	W. L. Darrell	A. P. Klein	75	37	17	1,284		1,413	261	103	431	604	14	Chem. Bk. & Tr. Co., N. Y.
Red Bank 10,974 2 Monmouth H20	THE MERCHANTS TRUST CO. Jun'42Stmt 55-579 [B] [T] 35	K. H. McQueen C. R. English, Ch.	F. E. Price, V. P. and Tr. Off.	C. B. Adams, Tr. and A. Tr. Off. C. C. Crawford, A. Tr.	E. N. McClees, Sec. Walton Cullington, A. Sec.	110 Pf. 89	51	77	3,695	5	4,027	911	650	728	1,632	106	Chase N., Pub. N., and Bk. of the Manhattan Co., N. Y.; U. S. Tr., Newark; Corn Ex. N. and Phil. N., Phil.
" " "	Second National Bank & Trust Co. 55-268 [T] 64 Jun'42Stmt	Chester P. Rogers	Harry G. Borden Leon Reussille, Jr.	W. B. Lyman Ralph S. Pearce, V. P. and Tr. Off.	James Van Pelt A. T. Paris, Compt.	520	260	104	8,303	3 (Trust Funds)	9,190	3,634 \$1,752	3,769	430	1,088	269	Chase N. Bk. of the Manhattan and N. Y. Tr., N. Y.; Fld. Un. Tr. and N. State, Newark.
Ridgefield 5271 2 Bergen D20	RIDGEFIELD NATIONAL BANK Jun'42Stmt 55-524 [I] [B] [T] 21	Malcolm B. Lowe	A. B. Conor	C. L. Chilton, V. P. and Cash.	C. H. Daly, Jr.	100 Pf. 90	28	51	2,629		2,898	918	526	70	1,315	69	N. City and Mfrs. Tr. Co., N. Y.
Ridgefield Park 2 2 Bergen D20 11,277	Ridgefield Park Trust Co. Jun'42Stmt 55-433 [I] [T] 10	Fred R. Lowe	Cyrus J. Lozier Henry M. Dutt	W. C. Carron, Sec. and Tr. R. S. Robinson, A. Sec. and A. Tr.	W. P. Jewett, A. Sec. and A. Tr. W. V. Barnett, A. Sec., A. Tr. and Tr. Off.	50 Pf. 114	50	39	3,599	7	3,859	688	1,923	354	763	131	Chase N. and Mfrs. Tr. Co., N. Y.
Ridgewood 14,948 2 Bergen C19	CITIZENS FIRST NAT. BK. & TR. CO. Jun'42Stmt 55-296 [T] 99	FRED Z. BOARD	GEO. I. KEMBLE J. V. KNOWLTON S. S. HAZZARD	D. S. PHILLIPS HENRY E. SCHMULTS. JOHN KOOLE, A. Tr. Off.	C. L. HEALY G. H. RATEAU	200 Pf. B 200	400	220	9,422	1	10,443	2,011	5,054	1,088	2,005	285	Chase N. and Public N. Bk. & Tr. Co., N. Y.; Phil. N., Phil.
" " "	THE NORTH JERSEY TRUST CO. Jun'42Stmt 55-297 [B] [T] 23	J. ROBERT STOUT, Pres. and Tr. Off. JOHN J. NEWBERRY, Ch. of Bd.	H. E. HIRD E. J. HOPPER H. H. HARVEY	DAVID E. ROMAN, V. P., Tr. and A. Tr. Off. WALLACE G. CARR, JR., A. Tr.	OSCAR T. CONNER, Sec. LILLIAN BERRY, A. Sec.	140	160	28	4,307		4,635	979	1,520	336	1,654	146	N. City, Cont. Bk. & Tr. Co., and Gty. Tr., N. Y.; Girard Tr., Phil.; U. S. Tr., Paterson.
Riverside 7200 3 Burlington J10	First National Bank Jun'42Stmt 55-654 [T] 26	P. H. Burk	R. I. Downs	O. S. Goldy	L. G. Kauderer	100	30	14	1,437		1,581	392	378	177	572	62	Mfrs. Tr. Co., N. Y.; Phil. N., Phil.
" " "	Riverside Trust Co. Jun'42Stmt 55-434 [B] [T] 17	H. G. Pancoast	Chas. B. Veghte, Exec. A. P. Bright	Stewart S. Brush, Tr. and Tr. Off.	Howard J. Bright, Sec.	100	50	68	1,827	3	2,048	439	270	650	575	114	Irv. Tr. Co. and Pub. N. Bk. & Tr., N. Y.; Cent-Penn. N. and Phil. N., Phil.
Riverton 2354 3 Burlington K10	Cinnaminson Bank & Trust Co. 55-435 [B] [T] 25 Jun'42Stmt	Charles S. Mills	W. A. Hendrickson G. C. Frank	H. B. Conover, Sec. and Tr. M. H. DeCoursey, A. Sec.	H. J. Kemmerle, A. Tr. Marie I. Wiseman, Tr. Off.	100	25	66	2,061		2,252	432	864	149	606	201	Chase N. and Mfrs. Tr., N. Y.; Corn Ex. N. Bk. & Tr. and Phil. N., Phil.
Rochelle Park 5000 2 Bergen D20	Rochelle Park Bank Jun'42Stmt 55-697 [I] [T] 23	Joseph J. Stantley	C. vom Eyser S. F. Johnston	Julius R. Meier		50	50	50	1,149	17	1,316	304	197	91	715	9	Cent. Han. Bk. & Tr. Co., N. Y.
Rockaway 3514 2 Morris D15	First National Bank Jun'42Stmt 55-436 [T] 37			F. G. Engleman, A. C. and Mgr.													Chem. Bk. & Tr. Co., N. Y.
Roebling 3300 3 Burlington J12	First National Bank & Trust Co. 55-504 [T] 20 Jun'42Stmt	William Gummers	T. A. Callery Amandus Koberg	Wm. L. Wilson, Cash. and Tr. Off.	L. H. Kiefer, A. C. and A. Tr. Off.	100 Pf. 66	37	53	1,943	12	2,211	753	643	667	116	32	Chase N., N. Y.; Corn Ex. N. Bk. & Tr. Co., Phil.

1005 Number under Name of Bank is the Transit Number given to each bank in U. S. exclusively by The Rand-McNally Bankers' Directory, under the authority of The American Bankers Ass'n.

NEW JERSEY—Continued

Non-Bank Towns with Nearest Banking Point (Indexed Acces.), Lawyers, Laws (Indexed) in back of this volume. For Interest Rates, Holidays, etc., see Laws.

TOWN AND COUNTY. County Seats. Fig. under town is Fed. Res. Dist.	Mem. A. B. A. State Mem. State B. Ass'n. Fed. Res. Depts: T-Trust B-Bond I-Indep. B. A. Savings FDIC	PRESIDENT.	VICE-PRESIDENT.	CASHIER.	ASS'T CASHIER.	LIABILITIES. (In Thousands of Dollars)					RESOURCES.					PRINCIPAL CORRESPONDENTS.		
						Capital	Surplus	Und.Prof. and or Reserves	Deposits	Other Liabilities	Totals	Cash. Ex. & Due from Rks	U.S. Gov. Securities	Other Securities	Loans & Discounts		Other Resources	
Roselle 13,597 2 Union F18	First National Bank 55-438 Jun'42Stmt	John Dalrymple F. A. Vanderweg, Ch. of Bd.	F. A. Vanderweg J. M. Lummis	R. J. Apgar, Cash. and Tr. Of.	C. H. Dougherty M. A. Chilver, A. Tr. Of.	100	300	93	4,384	5	4,882	965	1,903	197	1,701	116	Gty. Tr. Co. and Chem. Bk. & Tr., N. Y.; Fid. Un. Tr., Newark.	
Roselle Park 9,661 2 Union F18	Roselle Park Trust Co. 55-511 Jun'42Stmt	Karl Schaffer	W. F. Bigelow V. J. Kersting	E. A. Heim, Sec., Tr., and Tr. Of.		150	75	17	3,553		3,795	652	1,107	1,150	748	138	Chase N., N. Y.; N. State, Elizabeth.	
Rutherford 15,466 2 Bergen E19	RUTHERFORD NATIONAL BANK 55-271 Jun'42Stmt (Head Office)	F. S. DICKINSON	M. W. BECTON	S. W. THOMPSON H. C. FOEHL, Aud.	J. M. HARE W. L. STAEBLE G. A. RODENBURG, Tr. Of.	300 Pf. 200	325	485	12,358	110 (Trust Dept.)	13,778 Resou	3,547 rces \$2	1,299 ,035)	2,629	5,995	308	N. City, Chem. Bk. & Tr., and Irv. Tr. Co., N. Y.; Phil. N., Phil.; Fid. Un. Tr. Co., Newark.	
" " "	RUTHERFORD TRUST CO. 55-273 Jun'42Stmt	C. A. Van Winkle, Ch. of Bd. and Pres. Winant Van Winkle, V. P.	Wm. F. Harvey, V. P. and Tr. Of. R. H. Geer, V. P. and Tr.	A. M. Sauer, Sec. and A. Tr. C. H. Mier, A. Sec. and A. Tr. Of.	W. N. Melin, A. Sec. Richard Conlan, Jr., A. Tr.	250	350	98	6,735	25 (Trust Dept.)	7,458 Resou	1,519 rces \$2	1,630 ,041)	880	3,260	169	Chase N. and Mnfrs. Tr. Co., N. Y.; N. State, Newark.	
Salem 8,618 3 Salem N5	City National Bank & Trust Co. 55-277 Jun'42Stmt	B. A. Hilliard		C. W. Lounsbury Jessie C. Fox, A. Tr. Of.	W. L. Richmond C. P. Houvig	200 Pf. 50	197 (Incl. Und. Prof.)	50	3,185	30	3,712	625	672	259	2,004	152	Cent. Han. Bk. & Tr. Co., N. Y.; Phil. N., Phil.	
" " "	Salem National Bank & Trust Co. 55-276 Jun'42Stmt	Wm. H. Hazelton	Arthur B. Smith	C. M. Keen	H. T. Nelson H. S. Eitzel, Tr. Of.	150 Pf. 127	150	112	3,461	4	4,004	1,203	358	611	1,666	166	N. City, N. Y.; Phil. N., Phil.	
Sayreville 8,186 2 Middlesex G17	First National Bank 55-702 Jun'42Stmt	E. F. Lockhart	D. J. Fisher J. J. Weber	C. W. Robinson		100	100	17	1,446		1,663	263	813	219	321	47	Chase N. and Chem. Bk. & Tr., N. Y.	
Scotch Plains 3,500 2 Union F16	The Westfield Trust Co. 55-639 Jun'42Stmt			J. Horace Hatfield, Mgr.							(Scotch Plains Branch of The Westfield Trust Co., Westfield, N.J.)							
Sea Bright 779 2 Monmouth H21	Sea Bright National Bank 55-439 Jun'42Stmt	Ira D. Emery	George G. Ivins	R. S. Lockwood		27 Pf. 23	10	10	643		713	174	282	83	148	26	Bk. of Manhattan Co., N. Y.	
Secaucus 9,754 2 Hudson E20	Peoples National Bank 55-710 Jun'42Stmt	Sebastian Meisch Geo. Behrens, Ch.	Geo. W. King, Jr.	J. W. Heimbuch	Augustine R. Schiavone	100	50	19	1,224		1,393	338	562	117	354	22	Chase N. and Mnfrs. Tr. Co., N. Y.	
Somerville 8,720 2 Somerset F14	Second National Bank 55-314 Jun'42Stmt	D. H. Beekman	T. H. Flynn O. G. Allen	O. G. Allen	O. L. Van Cleaf	150	150	166	4,317		4,783	1,678	2,086	331	605	83	Chase N. and Chem. Bk. & Tr. Co., N. Y.	
" " "	Somerville Savings Bank 55-313 Jun'42Stmt	J. F. Reger, Ch. of Bd. and Pres.	G. W. Van Cleaf	H. C. Wagner, Sec. and Tr.	A. P. Demaray, Jr., A. Sec. and A. Tr.		274 (No Collect ions)	13	2,150		2,437	335	888	445	726	43	Bkrs. Tr., N. Y.; Somerville Tr. Co., Somerville.	
" " "	Somerville Trust Co. 55-312 Jun'42Stmt	J. G. Gaston Reeve Schley, Ch.	H. S. Lyon, Exec. John F. Reger	David T. Lane, Sec. and Tr. W. C. Stryker, A. Sec. T. Francis Perrine, A. C. and Tr. Of. Sara E. Deibert	O. D. Phoenix, A. Tr. and Tr. Of. C. A. Studdiford, A. Tr. and A. Tr. Of.	400	250	20	6,547	12	7,229	927	2,413	2,073	1,631	185	1st N. and Chase N., N. Y.; Phil. N., Phil.; N. State, Newark.	
So. Amboy 7,802 2 Middlesex G18	First National Bank 55-441 Jun'42Stmt	Samuel Stock Oliver W. Welsh, Ch.	Harriet G. Chase R. C. Stephenson	Louis R. Clayton		120 Pf. 80	25	22	2,255		2,502	471	1,320		630	81	N. City, Public N. Bk. & Tr., Chem. Bk. & Tr. and Gty. Tr., N. Y.; Corn. Exchange N. Bk. & Tr., Phil.	
" " "	South Amboy Trust Co. 55-493 Jun'42Stmt	D. W. Reed	W. S. Day H. G. Hoffman, Exec.	Geo. A. Kress, Sec. and Tr.	J. S. Tomaszewski, A. Sec. and A. Tr.	100 100 Pf. A 50 Pf. B	8 (Incl. Und. Prof.)	32	2,221		2,511	931	176	561	737	106	Irv. Tr. Co., N. Y.; Phil. N., Phil.	
South Orange 13,742 2 Essex E18	Savings Investment & Trust Co. 55-265 Jun'42Stmt		D. W. Campbell		F. E. Ruggles, A. Sec.						(South Orange Office of Savings Investment & Trust Co., East Orange, N.J.)							
" " "	*SOUTH ORANGE TRUST CO. 55-286 Jun'42Stmt (*Member Clearing House Ass'n of the Oranges, Orange, N.J.)	F. R. Steyert	Samuel Schechner	S. O. Coeyman, Sec., Tr. and Tr. Of. H. J. Ries, A. Sec.	A. E. Wolff, A. Tr. Charles H. Schupka, A. Tr. Of.	113 Pf. 40	10	15	2,619	30	2,827	876	199	69	1,565	118	N. City and Colonial Tr. Co., N. Y.; Fed. Tr. Co., Newark.	

Fidelity Union Trust Company—Newark • East Orange—New Jersey's Largest Bank

Number under Name of Bank is the Transit Number given to each bank in U. S. exclusively by The Rand-McNally Bankers' Directory, under the authority of The American Bankers Ass'n.

NEW JERSEY—Continued

Non-Bank Towns with Nearest Banking Point (Indexed Acces.), Lawyers, Laws (Indexed) in back of this volume. For Interest Rates, Holidays, etc., see Laws.

TOWN AND COUNTY. County Seats. Fig. under town is Fed. Res. Dist.	Mem. A. B. A. \$State Priv. Mem. State B. Ass'n. [Estab. Fed. Res. Depts. Trust B-Bond I-Indep. B. A. Savings FDIC	PRESIDENT.	VICE-PRESIDENT.	CASHIER.	ASS'T CASHIER.	LIABILITIES. (In Thousands of Dollars)					RESOURCES.					PRINCIPAL CORRESPONDENTS.	
						Capital	Surplus	Und.Prof. and or Reserves	Deposits	Other Liabilities	Totals	Cash, Ex. & Due from Bks	U.S. Gov. Securities	Other Securities	Loans & Discounts		Other Resources
South Plainfield 2 Middlesex F16 5379	First National Bank Jun'42Stmt ♦55-512AB@•2'20	Patrick McDonough	Lawrence Korwin	W. N. Chappell	R. V. Davis	60 Pf. 6	13	16	539	2	636	179	201	3	246	7	Mnfrs. Tr. Co., N. Y.
South River 10,714 2 Middlesex G17	FIRST NATIONAL BANK ♦55-442 AB@T•1'02 Jun'42Stmt	R. F. Fountain N. W. Clayton, Ch.	G. W. Albro W. C. Rose	J. G. Mark R. F. Fountain, Tr. Off.	Samuel Gordon Jessie B. DeHart, A. Cash. & A. Tr. Off. Morgan Smith	200	300	113	6,221		6,834	1,435	4,154	534	587	124	Chem. Bk. & Tr., Bkrs. Tr. and 1st N., N. Y.; Phil. N., Phil.
" " "	South River Trust Co. 55-475 AB@T•1'14 Jun'42Stmt	Edward W. Price, Ch. of Bd. and Pres.	J. H. Barrington A. W. Quackenboss	Milton K. Serviss, Sec., Tr. and Tr. Off.		105 Pf. 60	28	117	1,305	3	1,618	267	406	390	505	50	Bk. of the Manhattan Co. and Mnfrs. Tr. Co., N. Y.
Springfield 3600 2 Union E 17	First National Bank - A@•25 Jun'42Stmt ♦55-616	Gabriel Larsen, Ch. of Bd. and Pres.	R. B. Ferguson	G. H. Richards	H. W. Steitz	75 (21 Pf. A)	4	1	1,103		1,204	311	497	111	279	6	Cent. Han. Bk. & Tr., N. Y.; N. State, Newark.
Spring Lake 1650 2 Mon'mth I20	First National Bank of Spring Lake... ♦55-443 - A@•1'33 Jun'42Stmt	Frank Durand L. C. Ritchie, Ch. of Bd	Scott Scammell	J. P. Van Schoick	H. J. Miller F. B. Craig	100	67	53	1,611	2	1,833	551	190	509	538	45	Bk. of the Manhattan Co. and Chem. Bk. & Tr., N. Y.
Stone Harbor 383 3 Cape May R13	First National Bank A@•1'26 Jun'42Stmt ♦55-644	Otto Wunder	H. L. Steel	F. W. Wetzler	J. P. Braca	55		6	419		480	171	84	65	132	28	Phil. N., Phil.
Summit 16,165 2 Union E 17	Citizens Trust Co. ♦55-557 AB@T•1'23 Jun'42Stmt	John D. Hood, Pres. and Tr. Off.	D. S. Walter Marcy P. Stephens H. W. Edgar, V. P., Tr. and A. Tr. Off.	R. O. Peterson, Sec. Alma L. Hellquist, A. Sec.	J. G. Voegtlen, A. Tr. and A. Sec.	70 Pf. 45	35	53	2,049		2,252	615	615	179	754	89	Bkrs. Tr. and Gty Tr. N. Y.; N. Newark and Essex Bkg. Co., Newark.
" " "	First National Bank & Trust Co. ♦55-259 A@T•1'97 Jun'42Stmt	William Darling, Ch. of Bd., Pres. and Tr. Off.	H. C. Thompson, Jr. E. S. Bancroft	R. P. Williamson	Albert Musson	200	200	74	5,466		5,940	949	3,854	99	842	196	Mnfrs. Tr. Co. and N. City, N. Y.
" " "	SUMMIT TRUST CO. ♦55-260 A@T•1'91 Jun'42Stmt	L. J. MacGREGOR, Ch. of Bd., Pres. and Tr. Off. JOHN N. MAY, JR., Asst. to the Pres.		G. V. LUM H. T. GRAVES, JR. E. P. PATTEN R. C. ANDERSON, Aud.	J. S. BYLAND, Sec. and Tr. W. M. BAKER, A. Tr. Off. THEO. MUCHMORE, A. Tr. HELEN S. CARLSON, A. Sec.	600	273	85	10,308	7	11,273	1,914	2,026	2,994	3,940	399	Cent. Han. Bk. & Tr. Co., N. Y.
Sussex 1478 2 Sussex A14	Farmers National Bank Jun'42Stmt ♦55-444 A@T•1'49	F. W. Margarum	T. M. Holbert	T. M. Holbert, Cash. and Tr. Off.	Beatrice Smith, A. C. and A. Tr. Off. Herbert Fellow	100	150	242	2,916	21	3,429	925	1,274	326	874	30	Chase N., Gty. Tr., and N. City, N. Y.; Phil. N., Phil.
Swedesboro 2268 3 Gloucester M6	Swedesboro Trust Co. ♦55-473 A@T•1'13 Jun'42Stmt	H. A. Black	H. A. Salisbury A. D. Snelbaker	P. D. Peterson, Sec., Tr. and Tr. Off. W. L. Weber, A. Tr. Off.	J. H. Stull, A. Tr.	57 (43 Pf. A) (75 Pf. B)	29	15	2,103		2,322	985	749	173	339	76	Bkrs. Tr. Co., N. Y.; Pa. Co. and Phil. N., Phil.
Teanack 25,275 2 Bergen C19	Peoples Trust Co. of Bergen County... A@T•1'26 ♦55-650			Godfrey Budin, A. Sec.	J. A. Florio, A. Mgr.	(Teanack Office of Peoples Trust Co. of Bergen County, Hackensack, N. J.)											
Tenafly 7413 2 Bergen D21	Northern Valley National Bank... ♦55-657 - A@T•1'26 Jun'42Stmt	H. R. Johnson	W. H. Swift Wm. M. Walther	F. M. Fuller H. N. Wadham, Tr. Off.	Wm. Winkel	100	56	44	1,878	2	2,080	653	316	527	554	30	Chase N. and Bkrs. Tr., N. Y.
" " "	TENAFLY TRUST COMPANY ♦55-446 A1@T•1'07 Jun'42Stmt	J. Spencer Smith W. H. Noyes, Ch.	J. Ostermann, Jr. Richard A. Callahan, V. P. and Tr. Off.	H. R. Murray, Sec. and Tr.	Charles W. Tallman, A. Sec. and A. Tr.	100 Pf. 90	55	36	2,727	16	3,024	484	870	143	1,406	121	Irv. Tr. Co., N. City, and Bkrs. Tr. Co., N. Y.; Phil. N., Phil.
Toms River 3290 3 Ocean K19	First National Bank ♦55-353 AB@T•1'81 Jun'42Stmt	F. W. Sutton, Jr., Pres. and Tr. Off.	S. R. Adlegate	Wm. J. Gruler R. N. Lane, A. C. and A. Tr. Off.	G. S. Pike C. Beatrice Bunnell	350	500	132	4,890	92	5,964	973	1,128	907	2,796	160	Marine Mid. Tr., Mnfrs. Tr., and Chase N., N. Y.; Penn. Co., Phil.
" " "	Ocean County Trust Co. 55-354 A@T•1'07 Jun'42Stmt	Henry H. Cross, Pres. and Tr. Off.	R. R. Jones	R. H. Tilton, Sec., Tr. and A. Tr. Off.	E. C. Terhune, A. Sec. and A. Tr.	200	100	87	2,005	63	2,455	421	125	498	1,293	118	Marine Mid. Tr. Co. and Bk. of the Manhattan Co., N. Y.; Phil. N., Phil.

Number under Name of Bank is the Transit Number given to each bank in U. S. exclusively by The Rand-McNally Bankers' Directory, under the authority of The American Bankers Ass'n.

Non-Bank Towns with Nearest Banking Point (Indexed Acces.), Lawyers, Laws (Indexed) in back of this volume. For Interest Rates, Holidays, etc., see Laws.

TOWN AND COUNTY. County Seats. Fig. under town is Fed. Res. Dist.	Mem. A. B. A. \$State \$Priv. \$Mem. State B. Ass'n. \$Etab. \$Fed. Res. Depts. T-Trust B-Bond I-Indep. B. A. \$Savings \$FDIC	PRESIDENT.	VICE-PRESIDENT.	CASHIER.	ASS'T CASHIER.	LIABILITIES. (In Thousands of Dollars)					RESOURCES.					PRINCIPAL CORRESPONDENTS.	
						Capital	Surplus	Und.Prof. and or Reserves	Deposits	Other Liabilities	Totals	Cash, Ex. & Due from Bks	U.S. Gov. Securities	Other Securities	Loans & Discounts		Other Resources
Trenton 124,697 3 Mercer 118	*BROAD STREET NATIONAL BANK Jun'42Stmt 55-77 \$@T\$187 (State & Montgomery Sts.) (Head Office)	J. V. B. WICOFF	JAMES T. WILSON G. J. WEISER, JR.	W. W. ANDERSON, V. P. and Cash.	G. L. KLEIN, A. C. and Tr. Off. Z. WEST E. H. BLACKMAN, A. C. and A. Tr. Off. S. L. CONARD	250 Pf. 705	300	314	15,837	53	17,459	4,079	8,597	1,073	2,275	1,435	N. Y. Tr. Co., N. City, and Cent. Han. Bk. & Tr. Co., N. Y.; Phil. N., Phil.; N. Shawmut, Bos.; N. Com'l Bk. & Tr. Co., Alb.
" " "	*THE FIRST-MECHANICS NATIONAL BANK OF TRENTON Jun'42Stmt 55-73 \$@T\$1834 (1 W. State St.) (Head Office)	JAMES RINGOLD E. C. STOKES, Ch. of Bd.	HAROLD RAY, Exec. F. T. BECHTEL A. C. SNEDEKER, A. V. P.	S. W. WRIGHT, V. P. and Cash. B. W. BARNARD, V. P. and Tr. Off. FRED T. LYNCH, A. Tr. Off.	JOHN S. BRYAN I. T. JANICK GEORGE HOUSE W. O. BACHMAN	400 Pf. A 2,035 Pf. B 600	450	2,723	59,584		65,792	25,602	16,382	11,180	8,238	4,390	Chase N., N. City, Chem. Bk. & Tr. Co., and 1st N., N. Y.; Phil. N., Corn Ex. N. Bk. & Tr. Co., and Pa. Co., Phil.
" " "	*PROSPECT NATIONAL BANK Jun'42Stmt 55-84 \$@T\$126 (Prospect & Pennington Aves.)	G. C. Crossley, Ch. of Bd. and Pres.	Wm. P. Conard Charles E. Sommers, Exec.	F. E. Seaman, Cash. and Tr. Off.	G. S. Pedrick	200	40	6	1,830		2,076	486	822	190	373	205	Chase N. and Mfrs. Tr., N. Y.; 1st N., Phil.
" " "	*Security National Bank Jun'42Stmt 55-659 \$@T\$27	J. Henry Fell	Joseph Steinert	M. S. Broadt	H. E. Cranmer	200	50	42	1,970		2,262	483	390	688	565	136	Mfrs. Tr. Co., N. Y.; 1st N., Phil.
" " "	*THE TRENTON BANKING CO. Jun'42Stmt 55-72 \$@T\$1804 (N. Warren & W. State)	C. S. GREEN, Ch. of Bd. and Pres.	ROBT. W. HOWELL J. L. WILLIAMSON A. P. BAGSO, A. V. P. W. C. MATLACK, JR., Tr. Off. FRIEDA S. DONALDSON, A. Tr. Off.	R. B. LUCAS R. C. GROVE, Compt. JOHN MCGORMICK JR., Aud. E. C. RANDOLPH, Tr. Inv. Off. E. S. EVERINGHAM, Tr. Inv. Off. and A. Sec.	H. S. PAYRAN, A. C. and Sec. ANGELO CAVALIERI, A. Cash. and A. Sec. E. C. RANDOLPH, Tr. Inv. Off. E. S. EVERINGHAM, Tr. Inv. Off. and A. Sec.	1,500	1,000	800	24,903	50	28,253	8,071	12,633	3,389	3,014	1,146	Bk. of the Manhattan Co., Fiduciary Tr., Chem. Bk. & Tr. and Bkrs. Tr. Co., N. Y.; Phil. N., Penn. Co., Cent.-Penn. and Market St. N., Phil.
" " "	The Trenton Saving Fund Society Jun'42Stmt 55-74 \$@T\$44 (123 E. State)	Bruce Bedford	G. W. Arnett, V. P. and Tr.	G. N. Nutt, Sec. and Compt. H. L. Scheetz, A. Sec.	Harry Lippincott, A. Tr. and A. Sec. R. R. Carter, A. Tr. and A. Sec.		1,159		13,040	11	14,210	874	5,261	3,126	3,911	1,038	Gty. Tr. Co., N. Y.
" " "	*TRENTON TRUST COMPANY Jun'42Stmt 55-78 \$@T\$88 (28 W. State St.) (Head Office)	THOMAS HILDT MARY G. ROEBLING, Ch. of Bd.	A. W. BOWERS JAS. T. SUTPHEN W. H. BLOOR, V. P. and Tr. Off. C. R. WHITLOCK, V. P. and Sec.	F. A. SCHUCHARDT, Tr. J. C. PIERCE, A. Tr. R. C. BAZZEL, A. Tr. Off. and A. Sec. A. T. BRUNNER, A. Tr. Off.	JOHN W. LOGAN, NORMAN WOOLLEY, A. Secretaries and A. Treasurers MARTIN H. PETERS, Compt.	280 Pf. A 1,194 Pf. B 400	340	867	28,597	233	31,911	13,144	4,950	1,359	10,064	2,394	Chase N.; Mfrs. Tr. Co.; Gty. Tr. Co.; Bkrs. Tr. Co. and N. Y. Tr. Co., N. Y.; Phil. N., Phil.; Fidelity Un. Tr. Co., Newark.
Member Federal Deposit Insurance Corporation																	
" " "	Trenton Clearing House (Members indicated by a *, As	G. C. Crossley	J. H. Fell	H. H. Johnson, Mgr.		(See page 274 Total)	274	-275	276	f or Num States, ber of etc.)	Nation al, Stat e and Private Banks,						
Tuckahoe 1000 3 Cape May P13	First National Bank Jun'42Stmt 55-447 \$@T\$34	H. J. Morgan	H. F. Madden	O. E. Fester, Jr.		34 Pf. 16	10	4	473		537	191	122	7	203	14	1st N., Phil.
Union 24,730 2 Union E 17	Union Center National Bank Jun'42Stmt 55-564 \$@T\$23	John B. Buchanan	J. M. Wade	R. H. Blair	C. F. Bazata, Jr.	100	100	65	3,294	4	3,563	1,131	1,047	208	1,093	84	Chase N., N. Y.; Fid. Un. Tr. Co., Newark.

• Mercer Branch: Broad and Market Sts.
JOHN W. LOGAN, A. Sec. and A. Tr.
• Colonial Branch: Broad and Hudson Sts.

Fidelity Union Trust Company—Newark • East Orange—New Jersey's Largest Bank

Number under Name of Bank is the Transit Number given to each bank in U. S. exclusively by The Rand-McNally Bankers' Directory, under the authority of The American Bankers Ass'n.

NEW JERSEY—Continued

Non-Bank Towns with Nearest Banking Point (Indexed Access.), Lawyers, Laws (indexed) in back of this volume. For Interest Rates, Holidays, etc., see Laws.

Table with columns: TOWN AND COUNTY, Bank Name, President, Vice-President, Cashier, Ass't Cashier, Capital, Surplus, Liabilities (Und. Prof. and or Reserves, Deposits, Other Liabilities), Resources (Cash. & Due from Bks, U.S. Gov. Securities, Other Securities, Loans & Discounts, Other Resources), and Principal Correspondents.

Number under Name of Bank is the Transit Number given to each bank in U. S. exclusively by The Rand-McNally Bankers'

NEW JERSEY—Continued

Non-Bank Towns with Nearest Banking Point (Indexed Access.), Lawyers, Laws (indexed) in back of this

Number under Name of Bank is the Transit Number given to each bank in U. S. exclusively by The Rand-McNally Bankers' Directory, under the authority of The American Bankers Ass'n.

NEW JERSEY—Continued

Non-Bank Towns with Nearest Banking Point (Indexed Access.), Lawyers, Laws (indexed) in back of this volume. For Interest Rates, Holidays, etc., see Laws.

TOWN AND COUNTY. County Seats. Fig. under town is Fed. Res. Dist.	Mem. A. B. A. State Priv. Mem. State B. Ass'n. [Estab. Fed. Res. Depts. Trust B-Bond I-Indep. B. A. Savings Bond FDIC	PRESIDENT.	VICE-PRESIDENT.	CASHIER.	ASS'T CASHIER.	LIABILITIES. (In Thousands of Dollars)					RESOURCES.					PRINCIPAL CORRESPONDENTS.	
						Capital	Surplus	Und. Prof. and or Reserves	Deposits	Other Liabilities	Totals	Cash, Ex. & Due from Bks	U.S. Gov. Securities	Other Securities	Loans & Discounts		Other Resources
West New York 2 Hudson E20 39,439	NATIONAL BANK OF WEST NEW YORK Jun'42Stmt ♦55-527 ▲B@*34	W. G. Chapman	E. L. Maupai	A. J. Lill, V. P. and Cash.	J. H. Young	100 Pf. 40	30	36	3,018	2	3,226	776	1,631	85	685	49	N. City, N. Y.
"	*Trust Co. of New Jersey 55-552 ▲B@*37 (*Member Northern New Jersey Clearing House Ass'n, 83 Liberty St., New York City)		Ralph G. Krieger		John W. Hart, A. Tr.	(West New York Branch of Trust Co. of New Jersey, Jersey City, N. J.)											
West Orange 2 Essex E18	First National Bank Jun'42Stmt ♦55-450 ▲@I*09 (Member Clearing House Association of the Orange, Orange, N. J.)	Edward D. Smith, Farnham Yardley, Ch. of Bd.	F. C. Erwin, C. W. Nichols	Wm. A. Geib, Cash. and A. Tr. Off. Edward D. Smith, Tr. Off.	Fred Hermann	200 Pf. 72	131	74	5,249	10	5,736	1,329	3,087	344	940	36	Chase N. and Chem. Bk. & Tr., N. Y.; N. Newark & Essex Bkg. Co., Newark.
Westville 3 Gloucester L8	First National Bank Jun'42Stmt ♦55-470	G. L. Barker	J. H. Williams	C. B. Stackhouse	H. C. Eastlack	50	50	29	1,501		1,630	587	366		633	44	Cent. Han. Bk. & Tr., N. Y.; Corn Ex. N. Bk. & Tr. and 1st N., Phil.
Westwood 2 Bergen O20	First National Bank Jun'42Stmt ♦55-451 ▲@I*07 Peoples Trust Co. of Bergen County ♦55-540 ▲B@I*37	G. N. Ackerman	G. W. Collignon	A. L. Sunkenberg, Cash. and Tr. Off.	K. H. Dickson, A. C. and A. Tr. Off.	100 Pf. 43	95	94	2,889		3,221	917	879	337	1,036	52	Gty. Tr. Co. and Bkrs. Tr. Co., N. Y.; 1st N., Phil.
Whippany 2 Morris E15	First National Bank Jun'42Stmt ♦55-695	R. W. McEwan, Jr.	Wm. A. Polhemus, R. H. McLeod	J. Dudley Boycott	G. Knyfd, A. Mgr.	25 Pf. 25	5	9	916		980	271	445	50	204	10	Bk. of the Manhattan, N. Y.; Morrisstown Tr. and N. Iron Bk., Morrisstown.
Wildwood 3 Cape May R12	Marine National Bank Jun'42Stmt ♦55-453 ▲@I*02 Union Bank Jun'42Stmt ♦55-405	C. G. Eldredge	R. J. Kay, V. P. and Tr. Off.	W. C. Todd, Cash. and A. Tr. Off.		200 Pf. 160	175	28	2,260	3	2,826	789	659	415	613	350	N. City, N. Y.; Corn Ex. N. Bk. & Tr. and Phil. N., Phil.
"	Wildwood Trust Co. Jun'42Stmt 55-466	William C. Hunt, Ch. of Bd. and Pres.	J. P. Simpson, Jos. F. Clark	G. N. Smith, Sec. and Tr.	Chas. F. Sanders, A. Sec. and A. Tr.	100	50	20	512	2	684	83	145	170	233	53	Lin. N., Newark; 1st N., Phil.
Williamstown 3 Gloucester M10	First National Bank Jun'42Stmt ♦55-454	G. L. Pfeiffer	D. E. Tweed, H. J. Tombleson	H. J. Tombleson	Theodore Kenzel	25 Pf. 25	5	4	703	3	765	196	251	34	248	36	Irv. Tr. Co., N. Y.; 1st N., Phil.
Woodbine 3 Cape May P12	Woodbine National Bank Jun'42Stmt ♦55-647 ▲B@I*26	Wm. Abramson, Ch. of Bd. and Pres.	Joseph Levenson	C. P. Wood	B. D. Abramson	50	6	11	610		677	234	155	42	235	11	Irv. Tr. and Mnfrs. Tr. Co., N. Y.; Corn. Ex. N. Bk. & Tr. Co. and Phil. N., Phil.
Woodbridge 2 Middlesex F18	Woodbridge National Bank Jun'42Stmt ♦55-513 ▲@*37	Frank Van Syckle	August Staudt	F. P. Buntentbach	A. I. Schelling	100	35	15	1,538		1,688	670	228	482	284	24	Perth Amboy N., Perth Amboy; 1st N., Princeton.
Woodbury 3 Gloucester L8	Farmers & Mechanics National Bank Jun'42Stmt ♦55-327	L. B. Moffett	E. H. Carpenter	Oscar Ware	A. C. Avis, Wm. H. Conner Wm. B. Stratton	100	500	127	3,877		4,604	1,114	1,368	1,221	827	74	Cent. Han. Bk. & Tr. and Mnfrs. Tr. Co., N. Y.; 1st N. and Corn Ex. N. Bk. & Tr., Phil.
"	FIRST NATIONAL BANK & TRUST CO. Jun'42Stmt ♦55-326	O. B. Redrow	J. H. Underwood	Wadsworth Cresse	N. A. Denny, G. R. Krusen	200	400	40	4,156		4,796	974	1,977	468	1,233	144	Irv. Tr. Co. and 1st N., N. Y.; 1st N. and Phil. N., Phil.
"	Woodbury Trust Co. Jun'42Stmt 55-328 ▲B@I*38	Louis B. Moffett	Edmund H. Carpenter	H. P. Livermore, Sec., Tr. and Tr. Off.	R. S. Fowler, A. Sec. and A. Tr. L. C. MacGuigan, A. Tr. Off.	100	200	27	1,580 (Trust Funds)		1,907 (\$5,400)	364	351	385	727	80	Chase N., N. Y.; Corn Ex. N. Bk. & Tr. and 1st N., Phil.; Far. & Mech. N., Woodbury.
Wood-Ridge 2 Bergen O19	Wood-Ridge National Bank Jun'42Stmt ♦55-698 ▲B@I*29	Geo. P. Young	John W. Ford	J. F. Kurzenknebe	John C. Murray	50	100	62	1,936		2,148	575	134	83	1,351	5	Chem. Bk. & Tr. Co., N. Y.
Woodstown 3 Salem M6	First National Bank Jun'42Stmt ♦55-456 ▲@I*04	Jesse Lippincott		I. L. Lippincott, Cash. and Tr. Off.	J. E. Colson	105	250	65	1,580		2,000	317	750	313	527	93	Chase N., N. Y.; 1st N., Phil.
"	Woodstown National Bank & Trust Co. Jun'42Stmt ♦55-508	A. D. Snelbaker	Oscar Ware	M. H. Iredell, Cash. and Tr. Off.	F. M. Bassett, Ruth E. Horner, A. Tr. Off.	100	54	23	1,111		1,288	309	338	358	222	61	Cent. Han. Bk. & Tr. Co., N. Y.; Phil. N., Phil.
Wyckoff 2 Bergen O19	First National Bank Jun'42Stmt ♦55-547	R. E. Lawlin	H. Klomburg, J. H. Ruddick	F. L. Dooley	Alma Beckert	50	50	13	992	2	1,107	183	564	42	287	31	Chase N., N. Y.; Paterson N., Paterson.
Yardville 3 Mercer I13	Yardville National Bank Jun'42Stmt ♦55-591 ▲@*25		I. E. Bowers	S. B. Lippincott	Helen E. Dalton	50 Pf. 13	17	12	778	20	890	200	77	44	552	17	Chase N., N. Y.; 1st N., Phil.

Fidelity Union Trust Company—Newark • East Orange—New Jersey's Largest Bank

Number under Name of Bank is the Transit Number given to each bank in U. S. exclusively by The Rand-McNally Bankers' Directory, under the authority of The American Bankers Ass'n.

NEW MEXICO

Non-Bank Towns with Nearest Banking Point (Indexed Acces.), Lawyers, Laws (Indexed) in back of this volume. For Interest Rates, Holidays, etc., see Laws.

TOWN AND COUNTY. County Seats. Fig. is F. Res. Dist. D. Denver, E. El Paso	Mem. A. B. A. State Priv. Mem. State B. Ass'n. [Estab. Fed. Res. Depts: T-Trust B-Bond I-Indep. B. A. Savings A FDIC	PRESIDENT.	VICE-PRESIDENT.	CASHIER.	ASS'T CASHIER.	LIABILITIES. (In Thousands of Dollars)					RESOURCES.					PRINCIPAL CORRESPONDENTS.	
						Capital	Surplus	Und.Prof. and or Reserves	Deposits	Other Liabilities	Totals	Cash, Ex. & Due from Bks	U.S. Gov. Securities	Other Securities	Loans & Discounts		Other Resources
Alamogordo 3950 11E Otero M13	Otero County State Bank Jun'42Stmt 95-105 ▲@*12 (Head Office)	R. D. Champion	P. S. Kirk	Chas. E. Thomas	W. G. Rubright	25	13	13	961		1,012	612	210	43	140	7	State N., El Paso; Com. Tr. Co., Kan. C.; Albuquerque N. Tr. & Sav., Albuquerque; 1st N., Santa Fe.
Albuquerque 10D 35,449 Bernalillo G11	ALBUQUERQUE NATIONAL TRUST & SAVINGS BANK Jun'42Stmt ◆95-8 ▲@*124	FRED LUTHY A. G. SIMMS Ch. of Bd.	FRED A. WHITE	O. M. LOVE R. M. ELDER Tr. Of.	G. GIOMI R. E. BECKER G. R. KRAMER C. E. DINKLE W. E. HAYES	300	225	169	15,595		16,289	6,115	4,697	334	5,004	139	Chase N., N. Y.; Cont. Ill. N. Bk. & Tr., Chi.; Com. Tr., Kan. C.; 1st N., Den.; State N., El Paso; Bk. of Am. N. Tr. & Sav., Calif. Bk. and Secur., 1st N., Los A.; 1st N., Bos.; Mellon N., Pitt.
"	FIRST NATIONAL BANK IN ALBUQUERQUE Jun'42Stmt ◆95-1 ▲@*133	C. W. CARSON	DON E. WOODWARD	H. E. TERRY A. N. MORTENSEN A. C. and Tr. Of. A. F. JONES A. Tr. Of.	LAURA HATTON GEORGE BIEFFER CLYDE A. HILL ADRIANO SALAZAR	310 Pf. 190	250	199	12,587	10	13,546	4,889	3,474	1,048	3,785	350	Cent. Han. Bk. & Tr. Co. and Chase N., N. Y.; 1st N., Chi.; 1st N. and Inter-State N., Kan. C.; Bk. of Am. N. Tr. & Sav. Assn., Los A.
"	New Mexico State Bank Jun'42Stmt 95-9 ▲@*141	R. E. Adams	Nolan P. Walter Walter O. Berger	J. S. Matthews	Lucille Goddard Beth Marchant	50	10	1	456		517	186	124	5	176	26	City N. Bk. & Tr., Kan. C., Mo.; Bk. of Am. N. Tr. & Sav. Assn., Los A.
Artesia 4071 11E Eddy M20	First National Bank ▲@*08 Jun'42Stmt ◆95-43	H. G. Watson T. H. Flint Ch. of Bd.	S. O. Pottorff	L. B. Feather	Fred Cole Wm. Linell Russell Floore	50	50	31	1,995		2,126	1,389	104	63	558	12	1st N., Roswell and Dallas; Stk. Yds. N., Kan. C.; El Paso N., El Paso; Bk. of Am. N. Tr. & Sav. Assn., Los A.
Antec 756 10D San Juan O5	Citizens Bank ▲@*105 Jun'42Stmt ◆95-64	A. G. Ramsower Ch. of Bd. and Pres.	J. A. Pierce	J. A. Pierce	Jane M. Graves	20 Pf. 10	12	5	364		411	206	66	16	119	4	1st N., Durango, Colo.; U. S. N., Den.; Albuquerque N. Bk. & Tr., Albuquerque
Belen 3038 10D Valencia H10	FIRST NATIONAL BANK OF BELEN ◆95-65 ▲I@*03 Jun'42Stmt	L. C. Becker Ch. of Bd. and Pres.	Paul B. Dalies	P. P. Simmons, V. P. and Cash.	H. N. Culver O. O. Sloan	27 Pf. 23	50	28	1,595	3	1,726	484	423	131	662	26	1st N., Albuquerque; 1st N., Den. and Santa Fe; Com. Tr., Kan. C.
Carlsbad 7116 11E Eddy N20	American Bank of Carlsbad Jun'42Stmt ◆95-129 ▲@*1335	Otto Scheer	J. E. Robertson	C. M. Watkins		50	25	9	1,402		1,486	783	329	2	372		Com. Tr., Kan. C.; El Paso N., El Paso; Bk. of Am. N. Tr. & Sav. Assn., Los A.
"	Carlsbad National Bank Jun'42Stmt ◆95-179 ▲@*124	J. M. Murray, Sr.	G. L. Rogers R. T. Spence L. H. Pate	F. G. Snow		50	36	21	1,386	4	1,497	949	265	3	276	4	N. City, N. Y.; 1st N., Kan. C. and Wich.; State N., El Paso.
Carrizozo 1457 11E Lincoln K13 Chama 700 10D RioArriba B11 Clayton 3188 10D Union D25	Citizens State Bank ▲@*1335 Espanola State Bank ▲@*8'42 The Farmers & Stockmens Bank 95-171 ▲@*13'20 Jun'42Stmt	T. H. Rixey J. J. Heringa Ch. of Bd.	D.W. Priestley	D. W. Priestley		35	25	6	713		779	192	95	10	474	8	Cent. Han. Bk. & Tr., N. Y.; Inter-State N., Kan. C.; 1st N., Ft. Worth; Albuquerque N., Albuquerque Tr., N. Y.; Un. N., Kan. C.; 1st N., Amarillo; Bk. of Am. N. Tr. & Sav., Los A.
Clovis 10,065 11E Curry 125	Citizens Bank ▲I@*13'16 Jun'42Stmt 95-121 (Head Office)	A. W. Skarda J. W. Wilkinson Ch. of Bd.	Cash Ramey J. T. Slaton	J. A. Gilbert	S. L. Sanders Clyde Rayl K. B. McCullough	100 Pf. 10	55	94	2,705		2,964	1,196	422	341	1,005		Chase N., N. Y.; Com. Tr., Kan. C.; Amarillo N., Amarillo; 1st N., Ft. Worth.
"	Olovis National Bank Jun'42Stmt ◆95-30 ▲@*107	A. W. Hockenhill J. W. Board Ch. of Bd.	W. C. Zerwer J. H. Lee Robert Stone	Don Bell	Walter McNatt M. B. Sieren	50	50	62	1,927	4	2,093	1,021	145	364	547	16	Chase N., N. Y.; State N., El Paso; Inter-State N., Kan. C.
Deming 3608 11E Luna O6	Mimbres Valley Bank Jun'42Stmt ◆95-180 ▲@*13'25	Frank R. Coon	J. G. Moir G. C. Trowbridge	Marian Argall A. A. Temke, Sec.	Anna H. Gray	50	25	28	1,195	3	1,301	470	414	29	358	30	Chase N., N. Y.; State N., El Paso; Inter-State N., Kan. C.
Espanola 643 10D RioArriba E12	Espanola State Bank Jun'42Stmt 95-125 ▲@*13'16 (Head Office)	C. K. Brashar	F. R. Frankenburger	E. M. Hampton	J. G. Wagner M. D. Stilgenbauer	50	25	2	728		805	283	212	54	247	9	1st N., Santa Fe, Den., Pueblo and Albuquerque.
Farlington 2161 10D San Juan C4	First National Bank Jun'42Stmt ◆95-54 ▲@*102	H. B. Sammons	G. W. Sammons	G. O. Culpepper		50	80	26	1,238		1,394	420	321	330	314	9	Chase N., N. Y.; 1st N., Den.
Ft. Sumner 1669 11E De Baca I21	Citizens Bank of Clovis ▲@*13'35			S. L. Sanders, Cash. and Mgr.							(Fort Sumner Agency of Citizens Bank, Clovis, N. M.)						El Paso N., El Paso; Citiz. Bk. of Clovis, Clovis.

FIRST NATIONAL BANK IN ALBUQUERQUE

Direct and Quick Service

NEW MEXICO'S LARGEST BANK
 IN NEW MEXICO'S LARGEST CITY

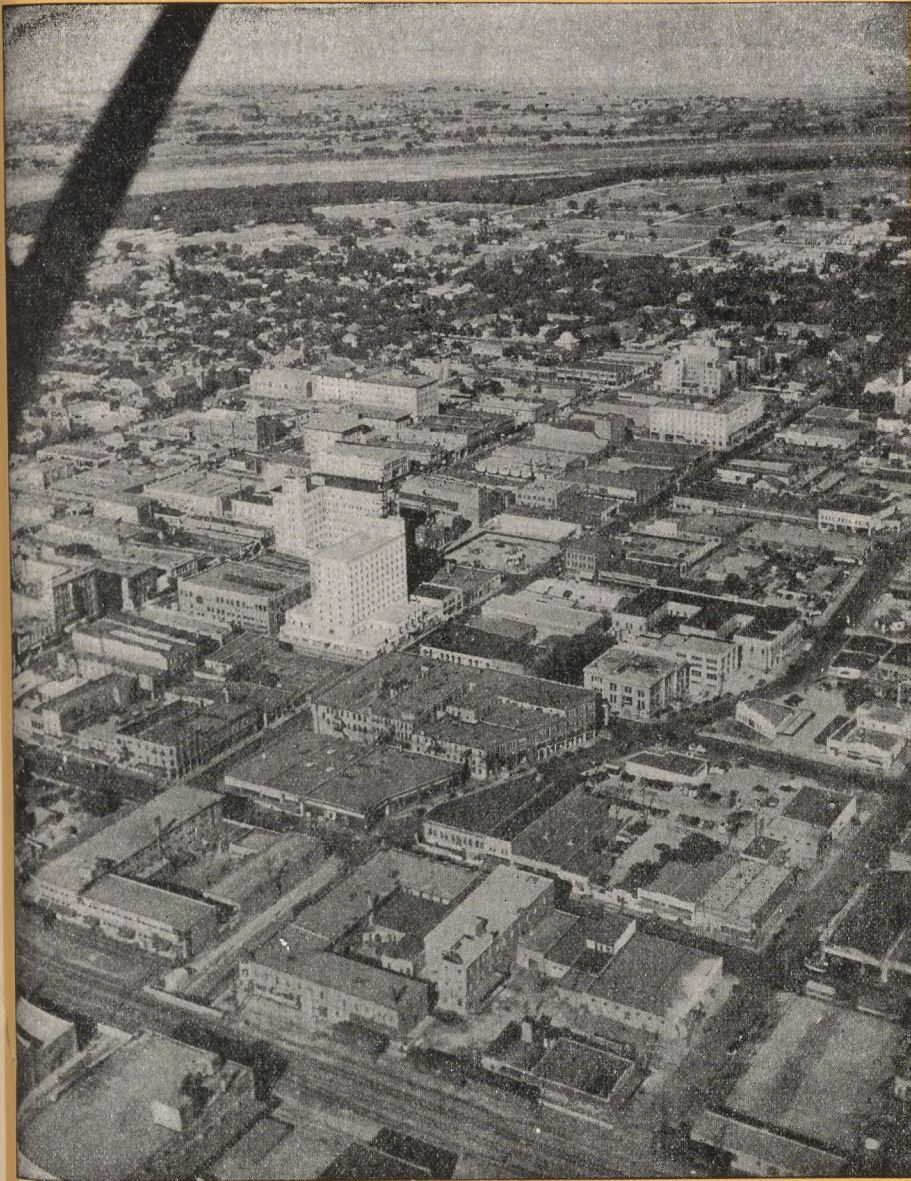

Not chance alone brought Cabeza de Vaca and Coronado here. A more abundant life is what they were after, and the good earth of New Mexico coupled with a mild climate of beautiful sunshine gave it to them.

And still they come! To New Mexico's \$30,000,000 Gas and Oil industry, \$5,000,000 Lumber, \$16,000,000 Mining, \$15,000,000 Farming, and \$56,000,000 Livestock industries, doubling Albuquerque's population since 1930.

Climate has brought to Albuquerque alone eight hospitals and sanitoriums, including the vast Veterans' Administration Hospital.

With forty grade and secondary schools, trade schools, business colleges, and the University of New Mexico, Albuquerque offers every educational opportunity.

Centrally located in the State, at the junction of transcontinental highways, "66" and "85", Albuquerque is served by the main lines of Santa Fe Railway, Transcontinental & Western Air, Inc., Continental Air Lines, Inc., and the Greyhound and Santa Fe Bus Lines.

As the city's oldest and largest bank, The Albuquerque National Trust & Savings welcomes inquiries about its complete banking service, or about the city and state in general, without obligation.

ALBERT G. SIMMS, Chairman
 FRED LUTHY, President
 FRED A. WHITE, Vice President
 O. M. LOVE, Cashier
 R. M. ELDER, Trust Officer
 G. GIOMI, Assistant Cashier
 R. E. BECKER, Assistant Cashier
 C. E. DINKLE, Assistant Cashier
 G. R. KRAMER, Assistant Cashier
 W. E. HAYES, Assistant Cashier

MEMBER OF THE FEDERAL DEPOSIT
 INSURANCE CORPORATION

Albuquerque

NATIONAL TRUST & SAVINGS BANK

TOTAL RESOURCES OVER \$15,000,000.00

ALBUQUERQUE, N. M.

Direct and Quick Service

FIRST NATIONAL BANK
 IN ALBUQUERQUE

N. MEX.

NEW MEXICO
 Capital—Santa Fe
COUNTIES
 and
COUNTY SEATS

County	Index	Co. Seat
Bernalillo	G 10	Albuquerque
Catron	J 3	Reserve
Chaves	K 20	Roswell
Colfax	C 18	Raton
Curry	I 24	Clovis
De Baca	I 19	Fort Sumner
Dona Ana	O 9	Las Cruces
Eddy	N 20	Carlsbad
Grant	M 4	Silver City
Guadalupe	H 18	Santa Rosa
Harding	E 21	Mosquero
Hidalgo	P 2	Lordsburg
Lea	M 24	Lovington
Lincoln	K 15	Carrizozo
Luna	O 6	Deming
McKinley	F 4	Gallup
Mora	E 18	Mora
Otero	N 13	Alamogordo
Quay	G 23	Tucumcari
Rio Arriba	C 9	Tierra Amarilla
Roosevelt	J 23	Portales
Sandoval	F 10	Bernalillo
San Juan	C 3	Aztec
San Miguel	F 18	Las Vegas
Santa Fe	F 13	Santa Fe
Sierra	L 7	Hillsboro
Socorro	J 9	Socorro
Taos	C 14	Taos
Torrance	H 13	Estancia
Union	D 23	Clayton
Valencia	H 4	Los Lunas

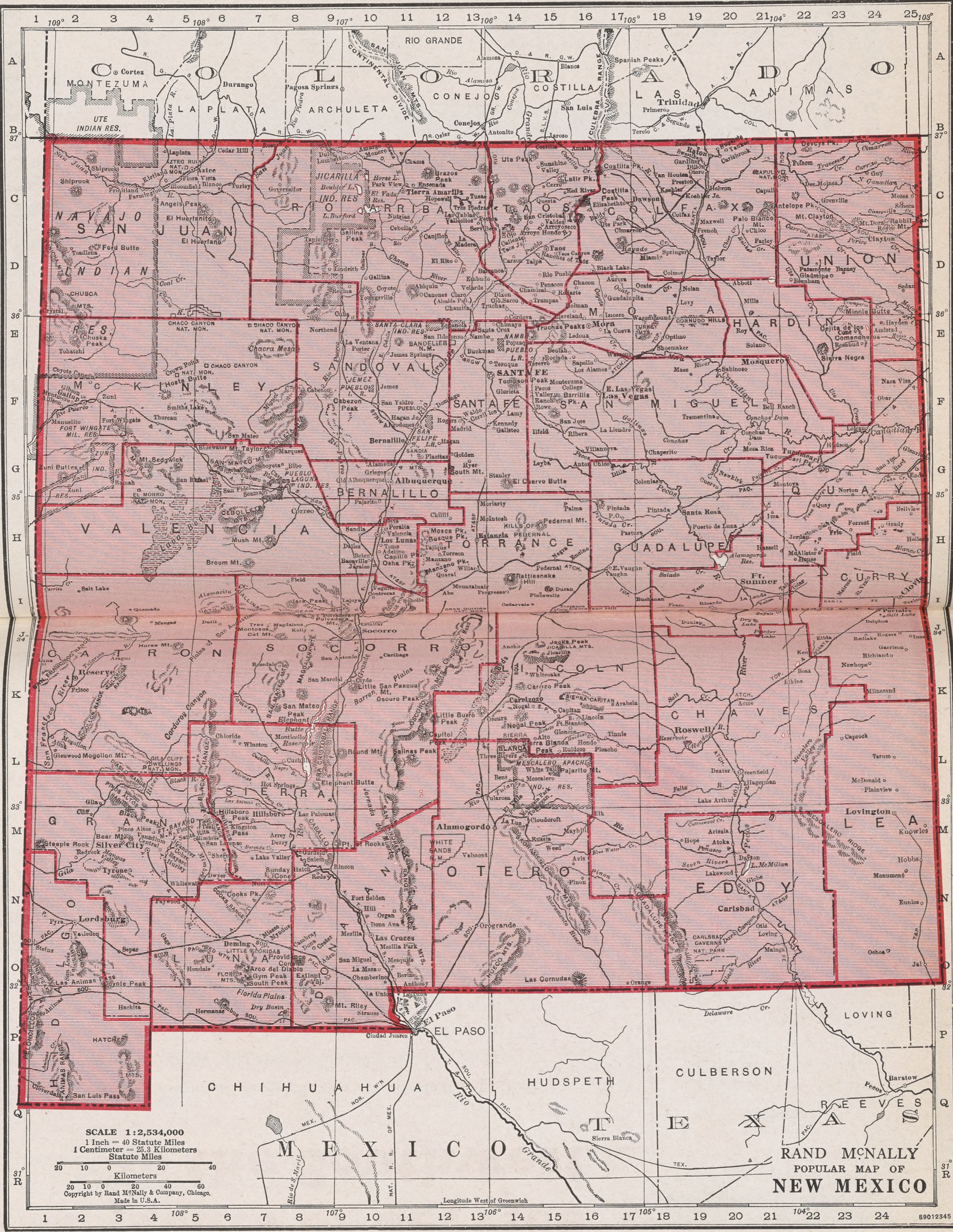

52 Years of Service to the Southwest

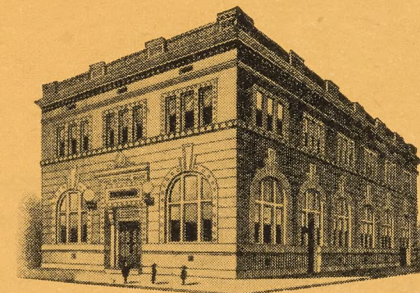

The First National Bank of Roswell was established in 1890 and has served the great southwest continuously for 52 years. Through good years and bad, through panics, drouths and all the hazards of banking in the southwest the First National has stood as a tower of strength and has grown steadily from a meager beginning to deposits in excess of \$7,000,000.00. It has established a record recognized throughout the nation as a bank of character, strength and service.

Capital and Surplus \$400,000.00

The First National Bank OF Roswell, New Mexico



Officers

J. F. HINKLE . . . *President*
 J. E. MOORE . . . *Vice-President*
 FLOYD CHILDRESS . . . *Cashier*
 F. W. BLOCKSOM
 *Assistant Cashier*
 E. R. KAIN . . . *Assistant Cashier*
 JAMES Q. MARSHALL
 *Assistant Cashier*

Directors

J. F. HINKLE
 L. T. LEWIS
 CLARENCE E. HINKLE
 J. E. MOORE
 FLOYD CHILDRESS
 F. W. BLOCKSOM



TOWN AND COUNTY. County Seats. Fig. is F. Res. Dist. D. Denver E. El Paso.	Mem. A. B. A. State Priv. Mem. State B. Ass'n. (Etab. Fed. Res. Depts. Trust B-Bond Indep. B. A. Savings FDIC	PRESIDENT.	VICE-PRESIDENT.	CASHIER.	ASS'T CASHIER.	LIABILITIES. (In Thousands of Dollars)					RESOURCES.					PRINCIPAL CORRESPONDENTS.		
						Capital	Surplus	Und. Prof. and or Reserves	Deposits	Other Liabilities	Totals	Cash, Br. & Due from Bks	U.S. Gov. Securities	Other Securities	Loans & Discounts		Other Resources	
Gallup7041 100 McKinley F2	FIRST STATE BANK AT GALLUP95-187 ▲B@T:13'34 Jun'42Stmt	Glenn L. Emmons, Ch. of Bd. and Pres.	J. A. Brentari.....	W. A. Hagberg.....	F. G. Gass.....	40	20	24	1,241	-----	1,325	802	134	24	360	5	Chase N., N. Y.; 1st N., Albuquerque and Den.; Inter-State N., Kan. C.	
"	MERCHANTS BANK▲@:13'16 Jun'42Stmt 95-124	C. M. Cotton..... Send Us Your G. Fee in advance:	S. R. Bellmaine..... ENRICO MENAPPE..... Inact.	F. J. Burke.....	Julia Novak.....	46 Pf. 24	30	19	1,511	-----	1,630	777	442	30	380	1	Chase N., N. Y.; 1st N. and Albuquerque N. Tr. & Sav., Albuquerque; Com. Tr., Kan. C., Mo.	
Hagerman854 11E Chaves L21	First National BankJun'42Stmt ◆95-74 ▲@:1'04	W. A. Losey.....	Calvin Graham.....	R. W. Conner.....	Mayre L. Stewart.....	25	17	(With Surp)	566	-----	608	340	7	35	214	12	Stk. Yds. N., Kan. C.; 1st N., Roswell and Dallas; State N., El Paso.	
Hatch822 11E Dona Ana N8	First National Bank▲*26 Jun'42Stmt ◆95-182	B. T. Hall.....	J. E. Brazeal..... J. M. Patton.....	Coke Johnson.....	Lydia M. Candelaria W. W. Ware.....	25	11	3	341	-----	380	181	9	-----	189	1	State N., El Paso; Albuquerque N. Tr. & Sav., Albuquerque.	
Hobbs10,619 11E Lea M25	Lea County State BankJun'42Stmt 95-183▲I@T:13'28 (Head Office)	G. L. Rogers James M. Murray, Sr., Ch. of Bd.	J. M. Murray, Jr.....	C. L. Creighton Lester Alston.....	G. L. Creighton Lester Alston.....	28 Pf. 22	50	35	1,615	-----	1,750	1,053	138	30	502	27	Chase N., N. Y.; El Paso N., El Paso; Mtle. N., Dallas.	
Hot Springs2940 11E Sierra L5	Hot Springs National BankJun'42Stmt ◆95-143 ▲I:1'30	H. E. James, Ch. of Bd. and Pres.	J. W. Knox..... R. M. Atkins A. J. Howe C. C. Ozment.....	H. W. Moore.....	Leona L. Keith Virginia Johnson.....	25	25	10	481	-----	541	229	97	36	171	8	State N. and El Paso N., El Paso; 1st N. and Albuquerque N., Albuquerque.	
Las Cruces8385 11E Dona Ana N10	FIRST NATIONAL BANKJun'42Stmt ◆95-26 ▲@:1'05	A. I. Kelso, Ch. of Bd. and Pres.	J. J. Aragon, Jr., Cash. and Sec.	Lester Lackey.....	Lester Lackey.....	50	50	13	910	-----	1,023	590	62	41	293	37	Chase N., N. Y.; State N. and El Paso N., El Paso; Com. Tr., Kan. C.; 1st N., Albuquerque.	
"	Mesilla Valley Bank▲:17 Jun'42Stmt 95-115	P. W. Barker.....	P. F. Campbell.....	E. L. Heath, Cash. and Sec.	-----	25	11	8	466	-----	510	415	33	-----	54	8	Cent. Han. Bk. & Tr. Co., N. Y.; State N., El Paso.	
Las Vegas5941 100 San Miguel F16	Las Vegas Savings BankJun'42Stmt 95-37 ▲@T:13'90	G. A. Fleming.....	A. H. Gerdeman, Exec.	J. A. Myers.....	R. F. Palmer.....	100	50	22	1,603	-----	1,775	816	369	182	353	55	Gty. Tr. Co., N. Y.; Com. Tr., Kan. C.; U. S. N. Den.; Albuquerque N. Tr. & Sav., Albuquerque.	
Logan400 11E Quay F23	McFarland Bros. BankJun'42Stmt ◆95-149 ▲T:13'20	Sim McFarland, Ch. of Bd. and Pres.	J. H. Shollenbarger.....	J. F. McFarland.....	-----	22 Pf. 3	12	2	143	1	183	63	8	20	86	6	Inter-State N., Kan. C.; 1st N., Tucumcari.	
Lordsburg3101 11E Hidalgo N2	FIRST NATIONAL BANKJun'42Stmt ◆95-82 ▲@:1'07	J. T. Muir.....	C. G. Perry..... E. M. Brickley, Exec.	Ruth E. Wood.....	Gladys B. Sapp A. J. Byers, Jr.....	37 Pf. 8	28	17	851	1	942	483	176	3	267	13	Chase N., N. Y.; State N. and El Paso N., El Paso; 1st N., Albuquerque; Inter-State N., Kan. C. Bk. of Am. N. Tr. & Sav. Assn., Los. A.	
Lovington1916 11E Lea M24	Lea County State Bank▲:53	-----	-----	C. L. Creighton, Mgr.	-----	(Lovington Agency of Lea County State Bank, Hobbs, N. M.)	-----	-----	-----	-----	-----	-----	-----	-----	-----	-----	-----	-----
Melrose851 11E Curry I23	First National Bank▲:08 Jun'42Stmt ◆95-60	G. P. Baxter.....	J. H. Askins.....	J. H. Askins.....	Lester Keeter.....	25	25	21	567	-----	638	329	109	13	185	2	Cent. Han. N. Y.; Inter-State N., Kan. C.; 1st N. and Amarillo N., Amarillo; 1st N., Wich.	
Nara Vista300 11E Quay F24	First National Bank▲:07 Jun'42Stmt ◆95-56	Louis C. de Baca.....	-----	James M. Burns.....	-----	25	5	-----	150	-----	180	65	22	1	83	9	Stk. Yds. N., Kan. C.; 1st N., Amarillo, Tex.	
Portales5104 11E Roosevelt J24	FIRST NATIONAL BANKJun'42Stmt ◆95-49 ▲I@T:13'02	Arthur F. Jones.....	J. B. Priddy.....	A. L. Hood.....	A. W. Freeman.....	50	31	31	1,227	3	1,342	645	154	32	500	11	Inter-State N., Kan. C.; 1st N., Amarillo and Ft. Worth, Tex.	
"	Portales National BankJun'42Stmt ◆95-62 ▲:1'06	J. S. Click.....	R. G. Bryant T. E. Mears.....	E. E. Tusha.....	-----	35	28	22	691	-----	776	335	72	2	367	-----	Stk. Yds. N., Kan. C.; 1st N., Roswell; Amarillo N., Amarillo.	
Raton7607 100 Colfax B19	First National Bank in RatonJun'42Stmt ◆95-22 ▲@T:13'26	H. Erle Hoke.....	E. C. Crampton.....	Arthur Johnson, V. P. and Cash.	Frank Gumm, Jr., C. A. Stevens H. E. McBride Jay T. Conway Jean Rouse.....	150	85	21	3,279	-----	3,535	878	1,727	107	806	17	Cent. Han. Bk. & Tr., N. Y.; Com. Tr. and 1st N., Kan. C.; Den. N., Den.	
"	International State Bank95-24 ▲@T:13'18 Jun'42Stmt	Joe Di Lisio.....	E. C. Smith.....	E. C. Smith.....	-----	50	25	8	703	3	789	281	90	29	382	7	Cent. Han. N. Y.; Bk. of Am. N. Tr. & Sav. Assn., San F.; 1st N., Raton, Den. and Albuquerque.	
Roswell13,482 11E Chaves L19	FIRST NATIONAL BANKJun'42Stmt ◆95-11 ▲I@T:13'90	J. F. Hinkle.....	J. E. Moore.....	FLOYD CHILDRESS.....	E. W. Blockson E. R. Kain J. O. Marshall.....	150	250	100	7,068	3	7,571	4,915	672	292	1,628	64	N. City, N. Y.; Cont. Ill. N., Chi.; Com. Tr., Stk. Yds. N. and Inter-State N., Kan. C.; Mtle. Com. St. L.; Secur.-1st N., L. A.; State N. and El Paso N., El Paso; 1st N. and Amarillo N., Amarillo; 1st N. and Albuquerque N., Albuquerque; 1st N., Santa Fe.	
Toy1138 100 Harding E20	Citizens State Bank▲:40	-----	-----	Mrs. L. Elizabeth Dunn, Mgr.	-----	(Roy Agency of Citizens State Bank, Springer, N. Mex.)	-----	-----	-----	-----	-----	-----	-----	-----	-----	-----	-----	-----

SEE ADVERTIS EMENT O N O P O S I T E P A G E.

FIRST NATIONAL BANK IN ALBUQUERQUE ◆ *Direct and Quick Service*

Number under Name of Bank is the Transit Number given to each bank in U. S. exclusively by The Rand-McNally Bankers' Directory, under the authority of The American Bankers Ass'n.

NEW MEXICO—Continued

Non-Bank Towns with Nearest Banking Point (Indexed Acces.), Lawyers, Laivs (Indexed) in back of this volume. For Interest Rates, Holidays, etc., see Laivs.

TOWN AND COUNTY. ♦County Seats. Fig. is Fed. Res. Dist. D Denver, E El Paso	♦Mem. A. B. A. †State †Priv. ‡Mem. State B. Ass'n. [Estab. ♦Fed. Res. Depts: T-Trust B-Bond I-Indep. B. A. ©Savings ▲FDIC	PRESIDENT.	VICE-PRESIDENT.	CASHIER.	ASS'T CASHIER.	LIABILITIES. (In Thousands of Dollars)					RESOURCES.					PRINCIPAL CORRESPONDENTS.	
						Capital	Surplus	Und. Prof. and or Reserves	Deposits	Other Liabilities	Totals	Cash, Ex. & Due from Bks	U.S. Gov. Securities	Other Securities	Loans & Dis-counts		Other Re-sources
♦Santa Fe...20,325 10D Santa Fe P13	FIRST NATIONAL BANK Jun'42Stmt ♦95-17 ▲†'70 First National Bank. ▲†'01 Jun'42Stmt ♦95-89	P. A. F. WALTER E. R. WRIGHT, Ch. of Bd.	HENRY DENDAHL GEO. M. BLOOM, V. P. and Tr. Off.	CHAS. J. ECKERT	WOLCOTT L. RUSSEL- SAMUEL J. PATE LELA A. BAKER A. C. and A. Tr. Off.	270	270	40	7,395	-----	7,975	2,055	3,451	585	1,817	67	1st N., N. Y., Chl., Kan. C. and Den.
♦Santa Rosa...2310 11E Guadalupe H10	First National Bank Jun'42Stmt ♦95-89	J. J. Moise	Harold H. Aull	C. L. Justice	Antonia M. Sanchez	36 Pj. 14	26	6	501	-----	583	231	98	45	208	1	Inter-State N., Kan. O.; 1st N., Tucumcari; Albu- querque N., Albu- querque.
♦Silver City...5044 11E Grant M4	American National Bank Jun'42Stmt ♦95-34 ▲†'06	Frank Light Lela A. Manville, Ch. of Bd.	W. S. Haston	J. A. Wilson	Paul S. Ashby	50	70	31	2,201	-----	2,352	955	908	4	450	35	Chase N., N. Y.; State N., El Paso; Citiz. N. Tr. & Sav., Los A.; Al- buquerque N., Albu- querque.
♦Springer...1314 10B Colfax D19	CITIZENS STATE BANK Jun'42Stmt 95-123 ▲B†'16 (Head Office)	R. E. Adams	H. L. Boyd, Act. Geo. W. Warder	J. F. Barker	-----	37 Pj. 13	20	21	824	-----	915	326	15	153	415	6	Gty. Tr. Co., N. Y.; 1st N., Raton and Den.; Inter-State N., Kan. O.
♦Taos...965 10D Taos D15	First State Bank Jun'42Stmt ♦95-145 ▲†'22	J. P. Brandenburg Bertha Gusdorf, Ch. of Bd.	J. B. Read	D. G. Secrest	-----	18 Pj. 7	20	4	426	-----	475	192	53	37	188	5	N. City, N. Y.; Com. Tr., Kan. O.; 1st N., Santa Fe; Albuquerque N., Albuquerque.
♦Tucumcari...6194 11E Quay G22	The First National Bank in Tucumcari Jun'42Stmt ♦95-38 ▲†'34	Earl George	H. H. Aull	G. Wilbur Jones	Benj. Munoz	68 Pj. 32	82	14	2,000	-----	2,196	1,063	352	127	637	17	Cent. Han. Bk. & Tr., N. Y.; Com. Tr., Kan. O.; State N., El Paso.
♦Tularosa...1446 11E Otero M13	Otero County State Bank Jun'42Stmt ♦95-38 ▲†'12	-----	-----	P. S. Kirk	-----	-----	-----	-----	-----	-----	(Branch of Otero County State Bank, Alamogordo, N.M.)	-----	-----	-----	-----	-----	State N., El Paso; Albu- querque N. Tr. & Sav., Albuquerque; Com. Tr. Co., Kan. O.
♦Vaughn...1331 11E Guadalupe H17	Citizens State Bank Jun'42Stmt 95-136 ▲I†'17 (Head Office)	John W. Wood Ch. of Bd. and Pres.	M. P. Carr	A. E. Huntsinger, V. P. and Cash.	J. V. Hunt R. E. Lemon	25	25	36	1,148	-----	1,234	604	83	100	442	5	Inter-State N., Kan. O. Mo.; 1st N., Tucum- cari and Albuquerque.
♦Wagon Mound 979 10D Mora E18	Farmers & Stockmens Bank Jun'42Stmt 95-137 ▲†'17	A. S. MacArthur	Mrs. R. W. Peterson	M. W. Trumble	Salomon Martinez	13 Pj. 11	6	2	182	-----	214	85	32	-----	92	5	1st N., Den.; Albuquerque N. Tr. & Sav., Albu- querque.

In No. 2 F. R. Dist.
B. is Buffalo Br.

NEW YORK

♦Adams...1594 Jefferson I15	CITIZENS AND FARMERS TRUST CO. Jun'42Stmt ♦50-586 ▲†'19	D. F. Griggs, Pres. and Tr. Off.	R. S. Eastman	R. W. Ripley, Sec., Tr. and A. Tr. Off.	K. E. Williams, A. Sec. D. F. Griggs, Jr., A. Sec.	150 (45 Cap.)	63	39	2,366	-----	2,663	535	649	416	996	67	Marine Mid. Tr., N. Y.; Northern N. Y. Tr., Watertown.
♦Addison...1617 Steuben Q10	First National Bank Jun'42Stmt ♦50-641 ▲B†'99	R. S. Brown	S. M. La Grange	M. L. Harrison	R. L. Apgar	75	26	7	1,048	-----	1,156	388	269	101	375	23	Chase N., N. Y.; Market St. N., Phil.
♦Afton...806 Chenango Q17	First National Bank Jun'42Stmt ♦50-642 ▲†'19	B. S. Keator	A. Ray King	O. W. Guy	C. F. Vall	50 (20 Pj. A)	29	20	901	-----	1,020	349	143	88	426	14	Mnfrs. Tr. Co., N. Y.
♦Akron...2263 B Erie M6	Bank of Akron Jun'42Stmt 50-577 ▲†'1900	E. P. Forrestel	-----	A. P. Anderson, V. P. and Cash.	A. H. Burg	50 (50 Cap. Deb.)	75	35	1,395	1	1,606	577	153	338	459	79	Chase N., N. Y.; Lib. Bk., Buffalo.

ALBANY

(In Federal Reserve District No. 2)

(Albany, N 24) County Seat, Pop. 130,577

TOWN AND COUNTY. ♦County Seats. Fig. is Fed. Res. Dist. D Denver, E El Paso	♦Mem. A. B. A. †State †Priv. ‡Mem. State B. Ass'n. [Estab. ♦Fed. Res. Depts: T-Trust B-Bond I-Indep. B. A. ©Savings ▲FDIC	PRESIDENT.	VICE-PRESIDENT.	CASHIER.	ASS'T CASHIER.	LIABILITIES. (In Thousands of Dollars)					RESOURCES.					PRINCIPAL CORRESPONDENTS.	
						Capital	Surplus	Und. Prof. and or Reserves	Deposits	Other Liabilities	Totals	Cash, Ex. & Due from Bks	U.S. Gov. Securities	Other Securities	Loans & Dis-counts		Other Re-sources
Albany Exchange Savings Bank Jul'42Stmt 29-6 (450 Broadway) ALBANY SAVINGS BANK Jul'42Stmt 29-3 (N. Pearl St. & Maiden Lane)	♦95-56 ♦951820	M. T. Nachtmann	E. J. Staley H. A. Arnold	M. O. Morrison, Tr.	Carl M. Cronk, A. Tr.	-----	1,615	45	7,294	-----	8,954	720	2,833	824	4,153	424	Albany Clearing House Assn. Mem. shown by * Affiliated Bks. by + Bkrs. Tr. Co. and Savings Banks Tr. Co., N. Y.; 1st Tr. Co., Alb. Gty. Tr. Co., N. Y.; State Bk. of Albany Alb.
		H. D. Rodgers	T. I. Van Antwerp De Lancey Palmer F. R. Schimpf, Compt.	F. R. Terwilliger, Tr.	L. H. Tucker, Sec. P. A. Toole, Aud. J. H. La Chapelle, New Bus. Off. J. A. Scott, R. E. Off.	-----	6,745	923	64,299	137	72,104	5,037	24,001	10,629	28,175	4,262	

(Albany continued on next page)

ESTABLISHED
1877

THE CHASE NATIONAL BANK

OF THE CITY
OF NEW YORK