

Things You May Not Know

Do You Know

that every member of the Federal Deposit Insurance Corporation is so indicated in your Blue Book?

Do You Know

that the latest map of every state in the Union is in your Blue Book—before each state?

Do You Know

that immediately following the Federal Reserve Bank information in the front part of your Blue Book you will find a complete directory of other Federal banks and Government agencies which deal with banks?

Do You Know

that in the front part of your Blue Book you will find information on postal rates, bankers associations, state and federal bank officials and examiners, and the value of foreign moneys?

Do You Know

that in the back of your Blue Book there is a section devoted to a Digest of Banking and Commercial Laws—with information as to Interest Rates, Days of Grace, and Statutes of Limitations?

Do You Know

that there is a special section, next to the last one in the book, listing a FIVE-YEAR RECORD OF DISCONTINUED BANK TITLES?

Do You Know

that there is a special section in the back of your Blue Book listing directors of national and state banks, savings banks and trust companies in the principal cities of the United States?

Rand McNally Bankers Directory

(Blue Book)

America's Leading Financial Reference

536 So. Clark St.

NEW YORK

CHICAGO

SAN FRANCISCO

HAWAII

Whenever You Want a Report

on anyone anywhere...

Find the town in your Blue Book. Select one of the banks advertising as equipped to handle this type of business, enclose the 25c or 50c fee, mail the letter and your part is done.

You can depend upon the advertising banks for prompt, intelligent and efficient service. For, as their advertisement proves, they have equipped themselves to handle out-of-town business.

Look for the
Advertising Banks

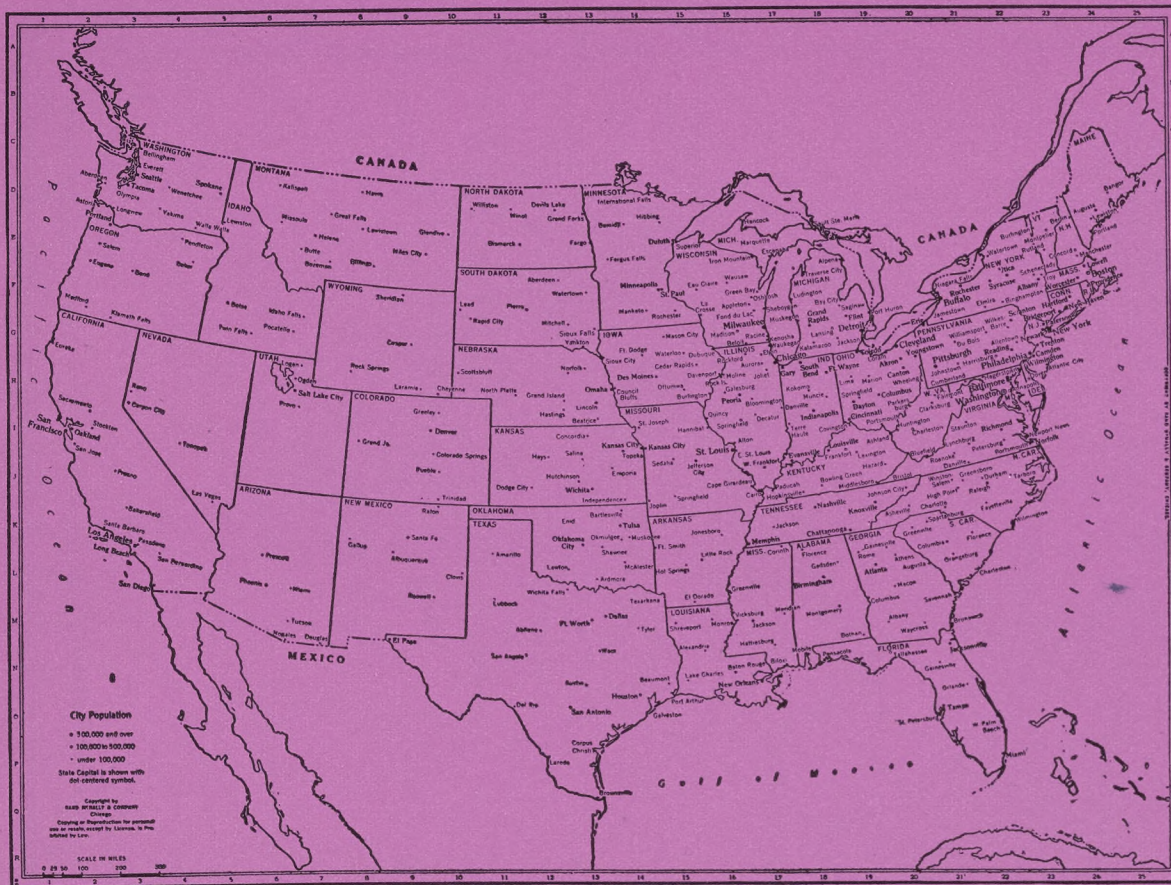

RAND McNALLY BANKERS DIRECTORY

The Bankers Blue Book

HAWAII

TOWN AND COUNTY. County Seats.	Mem. A. B. A. State Priv. Mem. State B. Ass'n. [Etab. Fed. Res. Depts: T-Trust B-Bond I-Indep. B. A. Savings A-FDIC	PRESIDENT.	VICE-PRESIDENT.	CASHIER.	ASS'T CASHIER.	LIABILITIES. (In Thousands of Dollars)						RESOURCES.					PRINCIPAL CORRESPONDENTS.		
						Capital	Surplus	Und. Prof. and Reserves	Deposits	Other Liabilities	Totals	Cash. Ex. & Due from Bks	U.S. Gov. Securities	Other Securities	Loans & Discounts	Other Resources			
Aiea 3553 Honolulu F11	Bank of Hawaii					(Collection Office of Bank of Hawaii)						Honolulu, Hawaii							
Ewa 3570 Honolulu F11	Bank of Hawaii					(Collection Office of Bank of Hawaii)						Honolulu, Hawaii							
Hana 293 Maui H20	Bank of Hawaii					(Collection Office of Bank of Hawaii)						Honolulu, Hawaii							
Hickam Field (Honolulu P. O.) Honolulu E11	Bishop National Bank of Hawaii at Honolulu 59-129				W. J. Lanquist, A. C. and Mgr. S. A. Parish	(Hickam Branch of Bishop National Bank)						Honolulu, Hawaii						Chase N. Y.; Cont. Ill. N. Bk. & Tr. Co., Calif. Bk., Los A.	
Hilo 16,576 Hawaii M23	Bank of Hawaii 59-108		Geo. Lowson	H. C. Walters, Mgr.		(Hilo Branch of Bank of Hawaii)						Honolulu, Hawaii						Chase N. Y.; Cont. Ill. N. Bk. & Tr. Co., Calif. Bk., Los A.	
"	Bishop National Bank of Hawaii at Honolulu 59-120	*On Military Leave	C. E. Hanson V. P. and Br. Mgr.	G. S. Wong, A. Br. Mgr.	M. L. Carter *Ian G. Watt	(Hilo Branch of Bishop National Bank)						Honolulu, Hawaii						Bkrs. Tr., N. Y.; 1st N. Bk. & Tr. Co., San F.; Citiz. N., Los A.; Seat. 1st N., Seat.	
"	First Trust Co. of Hilo, Ltd. Jun'42stmt		John M. Ross	Jas. Henderson	G. J. Matthias, Tr. and Mgr.	200	185	35	80 (Tr. Bal.)	44	544	122		76	333	13		W. F. Bk. & Union Tr. Co., San F.	
Honokaa 1069 Hawaii K22	Bank of Hawaii 59-109		Geo. Lowson	F. R. Fraser, Mgr.		(Hamakua Branch of Bank of Hawaii)						Honolulu, Hawaii							
Honolulu 179,359 Honolulu F11	American Security Bank Jun'42stmt 59-106 (King & Nuuanu Sts.) (Head Office)		Leong Chew Doo Waiing, Ch.	John J. Walsh, Exec. V. P. and Mgr. Kim Ak Ching F. K. Sylva	Ching K. Amona Jen Fui Moo, Sec. and A. C. K. M. Soong	200	50	123	5,466	8	5,847	2,001	1,603	1,106	1,098	39		Chase N. Y.; Cont. Ill. N. Bk. & Tr. Co., and Anglo Calif. N., San F.; Un. Bk. & Tr., Los A.; Pac. N., Seat.	
"	Bank of Hawaii Jun'42stmt 59-102 (Head Office)		E. W. Carden C. H. Cooke, Ch. of Bd.	G. G. Fuller R. McCorrison T. A. Cooke A. B. Clark, A. V. P. P. G. H. Deverill, A. V. P. C. T. Littlejohn, Jr., A. V. P.	J. A. Radway, V. P. and Cash. F. C. Atherton, Sec. M. K. Gedge, A. Sec.	1,650 Waiki Kaimuki Branch	2,400 ki Bra nch (59-134)	599 nch (59-133)	77,747 9-133)		82,396	26,211	23,284	11,496	19,902	1,503		Gty. Tr. and Chase N. Y.; Cont. Ill. N. Bk. & Tr., Chi.; W. F. Bk. & Un. Tr. and Am. Tr., San F.; Secur-1st N. and Far. Merch. N., Los A.; Seat. 1st N., Seat.; 1st N., Bos.; U. S. N., Port.	
"	Bishop National Bank of Hawaii at Honolulu 59-101 (Head Office)		J. Waterhouse Vice Presidents E. H. Wodehouse G. P. Wilcox G. S. Waterhouse, Exec. V. P. O. N. Tyler, A. Exec. V. P.	*W. Ballentyne, V. P. and Sec. W. H. Engle Irwin Spalding D. M. Thomson Desmond Stanley S. J. C. Todd	G. F. Low, J. F. Mowat, R. McB. Purvis, H. R. Auerbach, W. S. Muirhead, G. T. Greig, A. Cashiers	3,350 Waiki Kaimuki Branch	2,085 iki Bra nch: 3583	2,180 nch: K alaka	112,255 alaka	265 ave.	120,135 59-131	34,201 <td>48,809 S. Mc</td> <td>7,656 Wayne, A.</td> <td>18,944 e, A.</td> <td>10,525 C. and Mgr. h, A. C.</td> <td></td> <td>Chase N., Bkrs. Tr. and N. City, N. Y.; 1st N. and Cont. Ill. N., Chi.; Secur-1st N., Citiz. N. Tr. & Sav., and Cal. Bk., Los A.; Anglo-Calif. N., Am. Tr., Bk. of Cal. N. A., Bk. of Am. and Crocker 1st N., San F.; 1st N., Bos.; U. S. N., Port.; Seat. 1st N. and N. Bk. of Com., Seat.; Westminster Bk. Ltd., Lon.</td>	48,809 S. Mc	7,656 Wayne, A.	18,944 e, A.	10,525 C. and Mgr. h, A. C.		Chase N., Bkrs. Tr. and N. City, N. Y.; 1st N. and Cont. Ill. N., Chi.; Secur-1st N., Citiz. N. Tr. & Sav., and Cal. Bk., Los A.; Anglo-Calif. N., Am. Tr., Bk. of Cal. N. A., Bk. of Am. and Crocker 1st N., San F.; 1st N., Bos.; U. S. N., Port.; Seat. 1st N. and N. Bk. of Com., Seat.; Westminster Bk. Ltd., Lon.	
"	Bishop Trust Co., Ltd. Jun'42stmt		G. P. Wilcox W. F. Dillingham, Ch. C. F. Damon, Exec. V. P. and Mgr. W. F. Frear, V. P.	W. W. Chamberlain J. K. Clarke W. A. White, V. P. and Sec. J. L. Fleming Janet T. MacIntyre G. H. Kellerman H. E. Tuttle	T. G. Singlehurst, V. P. and Tr. Edwin Benner, Jr., G. W. Fisher, W. E. Harrison, J. L. Fleming Janet T. MacIntyre G. H. Kellerman H. E. Tuttle	1,205	1,000	1,354	1,792 (Cr. Bal.)	20	5,371	1,218		781	2,439	933		Bkrs. Tr. Co., N. Y.; Am. Tr. Co. and Bk. of Calif. N. A., San F.	
						(Do not transact a banking business)													

Number under Name of Bank is the Transit Number given to each bank in U. S. exclusively by The Rand-McNally Bankers' Directory, under the authority of The American Bankers Ass'n.

HAWAII—Continued

Non-Bank Towns with Nearest Banking Point (Indexed Acces.), Lawyers, Laws (indexed) in back of this volume. For Interest Rates, Holidays, etc., see Laws.

TOWN AND COUNTY. County Seats.	Mem. A. B. A. State Priv. Mem. State B. Ass'n. [Etab. Fed. Res. Depts. Trust B-Bond Indep. B. A. Savings FDIC	PRESIDENT.	VICE-PRESIDENT.	CASHIER.	ASS'T CASHIER.	LIABILITIES. (In Thousands of Dollars)					RESOURCES.					PRINCIPAL CORRESPONDENTS.	
						Capital	Surplus	Und. Prof. and or Reserves	Deposits	Other Liabilities	Totals	Cash, Ex. & Due from Bks	U.S. Gov. Securities	Other Securities	Loans & Discounts		Other Resources
Honolulu 179,359 Honolulu F11 (Continued)	Cooke Trust Co., Ltd. --T\$ 32 Jun'42Stmt (926 Fort St.)	A. E. Steadman C. H. Cooke, Ch. of Bd.	A. C. Young, 1st V. P. C. M. Cooke, 3rd H. R. Cooke G. W. Root	W. R. Warren, Tr. D. H. Lowrey, A. Tr.	R. M. Cooke, A. Tr. Ruth S. Trent, A. Sec.	200	50	186	1,367 (Cr. Bal.)	15	1,818	976			723	119	
" " "	Hawaiian Trust Co., Ltd. Jun'42Stmt BT\$ 98 (120 S. King St.)	C. R. Hemenway -- P. K. McLean, V. P. and A. Mgr. F. C. Atherton F. W. Jamieson U. J. Rainalter	Carter Galt, V. P. and Sec. A. V. Presidents H. W. Camp J. E. Midkiff Rolla K. Thomas H. W. B. White C. J. Birnie A. F. Mahn C. J. Allenbaugh F. O. Biven	F. Franks, V. P. and Tr. Asst. Treasurers S. W. Berteaux W. H. Charlock, Jr. E. W. Hedemann F. W. Klebahn, Jr.	Asst. Secretaries Hugh Howell, Jr. J. E. O'Connor R. L. Scott	1,662	1,250	289	2,138 (Cr. Bal.)	85	5,424	1,829		293	2,975	327	Bkrs. Tr. Co., N. Y.; Wells Fargo Bk. & Un. Tr. Co., San F.
" " "	Honolulu Trust Co., Ltd. Jun'42Stmt T\$ 21	C. K. Amona C. Q. Yee Hop, Ch.	Peter A. Lee S. K. Young	Thomas A. Tam, Tr., Mgr. and Tr. Off.	Arthur Y. Q. Lee, Kam Tai Lee, Sec.	103	46	60	19	11	239	72		11	45	111	
" " "	Liberty Bank of Honolulu Jun'42Stmt 59-105 @ \$ 22 (99 N. King St.)	Ching Chow	Chan Kow, V. P. and Mgr. T. F. Farm Wong Buck Hung	C. T. Wong, Quir Som Yin, Sec. M. M. Graham, Aud.	Lau Lin Look, Thomas Ching Kam Tai Lee Koon Lock Young	200	150	83	4,562	7	5,002	2,920	644	406	1,009	23	Am. Ex. Co., N. Y.; Harris Tr. & Sav., Chi.; Bk. of Am. N. Tr. & Sav., San F. and Los A.; Seat-1st N., Seat.
Kahuku 1505 Honolulu D11	Bishop National Bank of Hawaii at Honolulu				Lewzo Oka, A. C. and Mgr.	(Collection Office of Bishop National Bank of Hawaii at Honolulu,											
Kahului 2353 Maui H17	Bishop National Bank of Hawaii at Honolulu @ \$ 58 59-121		W. H. Engle, V. P. and Mgr.		E. W. Ain Harold D. Rising	(Kahului Branch of Bishop National Bank of Hawaii)											Chase N., N. Y.; Cont. Ill. N. Bk. & Tr. Co., Chi.; Anglo Cal. N., San F.; Citiz. N. Tr. & Sav., Los A.; 1st N., Port.; N. Bk. of Com., Seat.
Kailua 350 Hawaii N19	Bishop National Bank of Hawaii at Honolulu @ \$ 42 59-136			Frank Dunn, Mgr.		(Kailua Branch of Bishop National Bank of Hawaii)											Chase N., N. Y.; Cont. Ill. N. Bk. & Tr. Co., Chi.; Crocker 1st N., San F.; Calif. Bk., Los A.; N. Bk. of Com., Seat.
Kaimuki Honolulu F11	(See Honolulu)																
Kapaa 2828 Kauai B5	Bank of Hawaii @ \$ 20		Frank Crawford	J. B. Corstorphine, A. V. P. and Mgr.	J. Fred Janssen, A. Mgr.	(Kapaa Branch of Bank of Hawaii)											Chase N., N. Y.; Wells Fargo Bk. & Un. Tr. Co., San F.
Kaunakakai 200 Maui H17	Bank of Hawaii					(Collection Office of Bank of Hawaii)											
Kealahou 350 Hawaii N20	Bank of Hawaii @ \$ 10 59-110		Geo. Lowson	W. D. Ackerman, Mgr.		(Kona Branch of Bank of Hawaii, Honolulu, Hawaii)											Chase N., N. Y.; W. F. Bk. & Un. Tr., San F.; Midland Bk., London.
" " "	Bishop National Bank of Hawaii at Honolulu @ \$ 23 59-122			F. J. Cushingam, Br. Mgr.	E. T. Kurashige	(Kealahou Branch of Bishop National Bank of Hawaii)											Chase N., N. Y.; Cont. Ill. N. Bk. & Tr., Chi.; Bk. of Cal., San F.
Kohala 720 Hawaii K20	Bank of Hawaii \$ 10 59-111		George Lowson	C. W. Vannatta, Mgr.		(Kohala Branch of Bank of Hawaii, Honolulu, Hawaii)											
Koloa 1844 Kauai O5	Bishop National Bank of Hawaii at Honolulu @ \$ 34 59-123				M. Ogata, Mgr.	(Koloa Branch of Bishop National Bank of Hawaii)											Chase N., N. Y.; 1st N., Chi.; Citiz. N. Tr. & Sav., Los A.; Canadian Bk. of Com., San F.
Lahaina 5217 Maui H17	Bank of Hawaii @ \$ 06 59-112		F. A. Lufkin	H. Blakstad, Mgr.		(Lahaina Branch of Bank of Hawaii, Honolulu, Hawaii)											Gty. Tr., N. Y.; W. F. Bk. & Un. Tr., San F.

Number under Name of Bank is the Transit Number given to each bank in U. S. exclusively by The Rand-McNally Bankers' Directory, under the authority of The American Bankers Ass'n.

HAWAII—Continued

Non-Bank Towns with Nearest Banking Point (Indexed Acces.), Lawyers, Laws (indexed) in back of this volume. For Interest Rates, Holidays, etc., see Laws.

TOWN AND COUNTY County Seats.	●Mem. A. B. A. §State †Priv. ‡Mem. State B. Ass'n. [Estab. ◆Fed. Res. Depts. T-Trust B-Bond I-Indep. B. A. ©Savings ▲FDIC	PRESIDENT.	VICE-PRESIDENT.	CASHIER.	ASS'T CASHIER.	LIABILITIES. (In Thousands of Dollars)					RESOURCES.					PRINCIPAL CORRESPONDENTS.
						Capital	Surplus	Und.Prof. and or Reserves	Deposits	Other Lia- bilities	Totals	Cash, Ex. & Due from Bks	U.S. Gov. Securi- ties	Other Securi- ties	Loans & Dis- counts	
Lanai City 3597 Maui H15	Bishop National Bank of Hawaii at Honolulu 25 59-124			A. W. Carlson, Br. Mgr.		(Lana i Bran ch of Bisho p Nati onal B ank of Hawai i at H on olulu,										Laidlaw & Co., N. Y.; Cont. Ill. N. Bk. & Tr., Chi.; Am. Tr., San F.
Lihue 4211 Kauai C5	Bank of Hawaii 97 59-113	Frank Crawford		J. B. Corstorphine, A. V. P. and Mgr.	J. Fred Janssen, A. Mgr.	(Lihu e Bran ch of Bank of Ha waii,					Honol ulu, H awaii)					Chase N., N. Y.; Wells Fargo Bk. & Union Tr. Co., San F.
" "	Bishop National Bank of Hawaii at Honolulu 42 59-130				S. W. Wilcox, A. C. and Mgr.	(Lihu e Bran ch of B ishop Natio nal Ban k of H awaii at Ho nolulu,										Chase N., N. Y.; Cont. Ill. N. Bk. & Tr., Chi.; Crocker 1st N., San F.; Calif. Bk., Los A.
Maunaloa Maui H17	Bank of Hawaii					(Collec tion O ffice of Bank of Ha waii,					Honol ulu, H awaii)					
Mokapu (Lanikai P. O.) Honolulu F11	Bank of Hawaii 41 59-135				Clarke Chapin, A. Mgr.	(Moka pu Bran ch o f Bank of Ha waii,					Honol ulu, H awaii)					
Pahala 290 Hawaii O22	Bank of Hawaii 97 59-114	Geo. Lowson		R. A. Otsuka, Mgr.		(Kau Bran ch of B ank of Hawai i, Hon olulu, Hawai i)										Chase N., N. Y.; Cont. Ill. N. Bk. & Tr. Co., Chi.; W. F. Bk. & Un. Tr., San F.
Pala 4272 Maui H18	Bank of Hawaii 91 59-115	F. A. Lufkin		J. H. Trask, Mgr.		(Paia Bran ch of Bank of Ha waii,					Honol ulu, H awaii)					Gty. Tr. Co., N. Y.; W. F. Bk. & Un. Tr. Co., San F.
" "	Bishop National Bank of Hawaii at Honolulu	W. H. Engle, V. P. and Mgr.				(Collec tion O ffice of Bisho p Nati onal B ank of Haw aii at Honol ulu,										
Pearl Harbor 200 Honolulu F11	Bank of Hawaii 21 59-116			R. L. Dick, Mgr.		(Pearl Harbo r Bran ch of Bank of Ha waii,					Honol ulu, H awaii)					Chase N., N. Y.; W. F. Bk. & Un. Tr. Co., San F.
Schofield Bar- racks 4250 Honolulu E10 (Honolulu P. O.)	Bishop National Bank of Hawaii at Honolulu 17 59-125	Thos. S. Abel, V. P. and Br. Mgr.		E. A. Wootton, A. Br. Mgr.	G. R. Helmick F. T. Yap	(Scho field B arrack s Bran ch of Bisho p Nati onal B ank of Hawai i at										Chase N., N. Y.; Anglo Calif. N., San F.; Seat. 1st N., Seat.; U. S. N., Port.
Wahiawa 5420 Honolulu E11	Bank of Hawaii					(Collec tion O ffice of Bank of Ha waii,					Honol ulu, H awaii)					
" "	Bishop National Bank of Hawaii at Honolulu	Thos. S. Abel, V. P. and Mgr.				(Collec tion O ffice of Bisho p Nati onal B ank of Haw aii at Honol ulu,										
Waialua 2532 Honolulu F11	Bank of Hawaii 97 59-117			A. Andersen, Mgr.		(Waia lua Bran ch of Ban k of H awaii,					Honol ulu, H awaii)					
" "	Bishop National Bank of Hawaii at Honolulu 21 59-126				Lewzo Oka, A. C. and Mgr.	(Waia lua Bran ch o f Bish op Natio nal Bank of Ha waii at Honol ulu,										Laidlaw & Co., N. Y.; Anglo Calif. N., San F.
Waikiki Honolulu F11	(See Honolulu)															
Wailuku 7319 Maui G17	Bank of Hawaii 01 59-118	F. A. Lufkin		W. H. Balthis, Mgr.		(Wail uku Bran ch of Ban k of H awaii,					Honol ulu, H awaii)					Gty. Tr. Co., N. Y.; W. F. Bk. & Un. Tr. Co., San F.
" "	Bishop National Bank of Hawaii at Honolulu 58 59-127	W. H. Engle, V. P. and Mgr.		J. Mounts, Mgr.	M. Watanabe	(Wail uku Bran ch o f Bish op Natio nal Bank of Ha waii at Honol ulu,										Chase N., N. Y.; Cont. Ill. N. Bk. & Tr., Chi.; Anglo Calif. N., San F.
Waimea 2091 Kauai C3	Bishop National Bank of Hawaii at Honolulu 58 59-128	Neil Robertson, V. P. and Br. Mgr.			K. K. Itakura	(Wai mea Bran ch of Bis hop N ationa l Bank of Ha waii at Honol ulu,										N. City and Chase N., N. Y.; 1st N., Chi.; Can. Bk. of Com., San F.
Waipahu 6906 Honolulu E10	Bank of Hawaii 16 59-119			V. C. Schoenberg, Mgr.		(Waip ahu Bran ch of Ban k of H awaii,					Honol ulu, H awaii)					Chase N., N. Y.; Wells Fargo Bk. & Union Tr. Co., San F.

Number under Name of Bank is the Transit Number given to each bank in U. S. exclusively by The Rand-McNally Bankers' Directory, under the authority of The American Bankers Ass'n.

IDAHO

Non-Bank Towns with Nearest Banking Point (Indexed Acces.), Lawyers, Laws (indexed) in back of this volume. For Interest Rates, Holidays, etc., see Laws.

TOWN AND COUNTY.	Mem. State B. Ass'n. [Estab. Fed. Res. Depts: T-Trust B-Bond I-Indep. B. A. ©Savings --- FDIC
Aberdeen1016 S.L. Bingham P17	Bank of Aberdeen---▲@:1\$'09 Jun'42Stmt ◆92-145
Albion357 S.L. Cassia Q15	D. L. Evans & Co., Bankers Jun'42Stmt 92-146 ▲I@:1\$'04
American Falls 1439	American Falls Bank, Inc. Jun'42Stmt◆92-291 ▲@:1\$'39
S. L. Power P17 Arco548 S.L. Butte N16	Butte County Bank ◆92-263 ▲I@:1\$'19 Jun'42Stmt
Ashton1203 S.L. Fremont M21	Yellowstone Banking Co. Jun'42Stmt 92-292 ▲I@:1\$'39
Blackfoot3681 S.L. Bingham O19	First Security Bank of Idaho, National Association 92-241 ▲@:1\$'65
" " " "	Idaho Bank & Trust Co. 92-63 ▲B@:1\$'33
Boise26,130 S.L. Ada N6	Boise Trust Co.---▲B@:1\$'06 Jun'42Stmt 92-7
" " " "	*FIRST SECURITY BANK OF IDAHO, NATIONAL ASSOCIATION Jun'42Stmt ◆92-8 ▲@:1\$'65 (Head Office)
" " " "	*THE IDAHO FIRST NATIONAL BANK Jun'42Stmt ◆92-1 ▲I@:1\$'67 (Head Office)
" " " "	Boise Clearing House (Members indicated by a *)
" " " "	SUDLER, WEGENER & CO., INC. (First National Bank Bldg.) Jun'42Stmt First National Bank Jun'42Stmt ◆92-95 ▲I@:1\$'15
Bonnerville P. Boundary A5 1345	Bruneau State Bank▲I@:1\$'06 Jun'42Stmt 92-152
Bruneau300 S.L. Owyhee P7	Farmers National Bank Jun'42Stmt ◆92-250 ▲@:1\$'17
Buhl2414 S.L. Twin Falls Q10	The Idaho First National Bank...◆92-274 ▲B@:1\$'67

PRESIDENT.	VICE-PRESIDENT.	CASHIER.	ASS'T CASHIER.
O. A. Viereggs	I. D. Fugate	P. A. Fugate, Cash. and Sec.	G. W. Fugate, H. C. Wiebe
C. E. Simonsen	F. G. Butler	L. G. Parsons	Mildred H. Adams
V. G. Logan	W. M. Davie	C. W. Adams, Cash., Sec. and Tr.	R. A. Miller
O. P. Hoebel			
S. M. Meikle	Niels Knudsen	J. H. Van Deusen	
B. F. Blodgett, Ch. of Bd.	Louis Felt	James D. Johnston, Mgr.	W. A. Dance, A. Mgr.
	R. U. Spaulding	W. S. Wright, Mgr.	
A. J. Gamble, Pres. and Tr. Of.	W. W. Howell	S. W. Guthrie, Sec., Tr., and A. Tr. Of.	J. H. Wickersham, A. Sec. and A. Tr. Of.
E. G. BENNETT	J. L. DRISCOLL, Exec. V. P.	G. D. RANKIN	
C. I. CANFIELD E. B. BOLTE R. J. CONSTOCK, Jr. 16 BRANCHES IN IDAHO LOCATED AT BOISE—IDAHO FALLS— POCATELLO—BLACKFOOT—MONTPELIER— PRESTON—GOODING—JEROME—SHOSHONE— HAILEY—NAMPA—MOUNTAIN HOME—PAYETTE—EMMETT— REXBURG—ST. ANTHONY. Member First Security Corporation System of Banks. Largest Intermountain Banking Organization. Complete Banking Facilities. Member Federal Deposit Insurance Corporation			
JOHN A. SCHOONOVER	EARL T. JONES, V. P. and Cash.	W. L. PETERSON, A. V. P. and Tr. Of.	F. M. BAKER, WM. E. IRVIN, J. C. MOORE
	J. W. CUNNINGHAM, H. O. CONN, V. Pres.	ERNEST MILLER, A. V. P.	
	Supervisor Northern Idaho Branches	E. R. JONES, Comptroller	
ESTABLISHED 1867. Excellent collection facilities. Send us your Boise and Idaho Items. Member Federal Deposit Insurance Corporation			
J. L. Driscoll	E. R. Jones	F. M. Baker, Sec. and Mgr.	
THEO. H. WEGENER, Pres. & Gen'l Mgr.	DONALD F. DALY, Vice-Pres.	K. D. DUKES, Sec. and Tr.	
Stock Brokers, Industrial and Public Utility Bonds	Participating Distributors and Dealers in Municipal	Contributors and Dealers in Municipal	
A. H. White	Frank Zimmerman	J. H. McNally	C. J. Walden
C. H. Cleveland, Ch.			
R. J. Hawes	J. P. Hawes	H. H. Golden, Cash. and Sec.	
J. C. Hamilton	W. R. Hatfield	Fred Harting	C. P. Wilson
	G. L. Layne		
		Wm. T. Hardin, Mgr	L. E. Byrne, A. Mgr.

LIABILITIES. (In Thousands of Dollars)						RESOURCES.				
Capital	Surplus	Und. Prof. and Reserves	Deposits	Other Liabilities	Totals	Cash, Ex. & Due from Bks	U.S. Gov. Securities	Other Securities	Loans & Discounts	Other Resources
25	13	11	577		626	443	63	8	89	23
23	6	5	217		253	71	51	30	94	7
Pf. 2										
25	13	5	493		536	319	88	31	97	1
35	16	10	674		735	345	170	53	157	10
25	15	4	591		635	189	203	55	185	3
(Black foot Branch of First Security Bank of Idaho, National Association, Boise, Ida.)										
(Black foot Branch of Idaho Bank & Trust Co., Pocatello, Ida.)										
125	57	9	84	2	277	54	78	30	77	38
		(Trust Department)				Reources	\$1,989			
1,000	1,000	949	34,738	18	37,705	10,144	13,176	1,669	12,164	552
Boise Branch (92-6)	J. L. DRISCOLL, V. P. and Mgr.									
1,000	900	446	34,028		36,674	12,216	14,820	699	8,362	577
(See page 15)	274 Deposits by	-275- Cities	276 for Num States	ber of etc.)	225	23		72		130
50	50	24	1,091		1,215	329	153	291	416	26
25	10		210		245	32	35	15	162	1
40	15	19	937		1,061	648	135	14	245	19
(Buhl Branch of The Idaho First National Bank, Boise, Ida.)										

PRINCIPAL CORRESPONDENTS.
Walker Bk. & Tr. Co., Salt Lake C.; 1st Secur. Pocatello.
Cassia N., Burley; J. N. Ireland & Co., Bkrs., Malad City.
Chase N., N. Y.; 1st N., Salt Lake C.; Com'l Secur., Ogden.
Cont. N. Bk. & Tr., Salt Lake C.; 1st Secur., Pocatello; W. F. Bk. & Un. Tr., San F.; 1st Secur., Ogden.
Utah State N., Salt Lake C.; Bk. of Leton Valley, Driggs, Idaho.
Mfrs. Tr. Co., N. Y.; Wells Fargo Bk. & Un. Tr., San F.; Com'l Secur., Ogden.
Gty. Tr., N. Y.; 1st Secur. and Ida. 1st N., Boise; Crocker 1st N., San F.
Irv. Tr., N. Y.; Cont. Ill. N., Chi.; Com. Tr., Kan. C.; 1st N., Den., Omaha and Salt Lake C.; 1st Secur. Bk. of Utah N. A., Ogden; U. S. N., Port.; Bk. of Am. N. Tr. & Sav. Assn. (Head Office), San F.; Boatmens N., St. L.
Chase N., N. Y.; Cont. Ill. N. Bk. & Tr. Co., Chi.; U. S. N. and 1st N., Port.; Wells Fargo Bk. & Un. Tr., San F.; Far. & Merch. N., Los A.; Walker Bk. & Tr. Co., Salt Lake City; Pac. N., Seat.; Old N., Spok.; Colo. N., Den.; Omaha N., Omaha.
Cent. Han., N. Y.; Seat. 1st N. and Old N., Spok.
1st Sec., Boise; Walker Bk. & Tr., S. Lake City.
Chase N., N. Y.; Cont. Ill. N. Bk. & Tr. Co., Chi.; Cont. N. Bk. & Tr. Co. and 1st N., Salt Lake C.

A Direct Hit

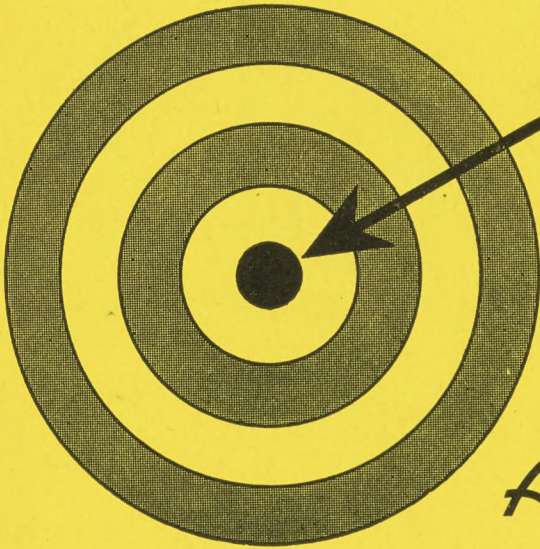

Advertise your bank's services where it will be seen by all those you wish to reach.

95% of Bank Directory users buy

RAND MCNALLY BANKERS DIRECTORY
the
Blue Book



RAND McNALLY
POPULAR MAP OF
IDAHO
 SCALE 1:2,661,000
 1 Inch = 42 Statute Miles
 1 Centimeter = 26.6 Kilometers
 Statute Miles
 Kilometers
 Copyright by Rand McNally & Company, Chicago.
 Made in U.S.A.

IDAHO Capital — Boise COUNTIES and COUNTY SEATS		
County	Index	Co. Seat
AdaO 5—	Boise
AdamsK 4—	Council Bluffs
BannockQ 20—	Pocatello
Bear LakeQ 22—	Paris
BenevahE 4—	Saint Maries
BinghamO 19—	Blackfoot
BlaineO 13—	Hailey
BoiseM 6—	Idaho City
BonnerB 5—	Sandpoint
BonnevilleN 21—	Idaho Falls
BoundaryA 5—	Bonniers Ferry
ButteN 15—	Arco
CamasN 10—	Fairfield
CanyonN 4—	Caldwell
CaribouP 22—	Soda Springs
CassiaQ 14—	Burley
ClarkL 18—	Dubois
ClearwaterF 7—	Orofino
CusterL 12—	Challis
ElmoreO 8—	Mountain Home
FranklinR 20—	Preston
GemM 5—	Emmett
GoodingP 10—	Gooding
IdahoI 8—	Grangeville
JeffersonN 18—	Rigby
JeromeP 12—	Jerome
KootenaiD 5—	Coeur d'Alene
LatahF 4—	Moscow
LemhiJ 11—	Salmon
LewisH 4—	Nezperce
LincolnP 12—	Shoshone
MadisonN 21—	Rexburg
MinidokaP 14—	Rupert
Nez PerceH 4—	Lewiston
OneidaQ 18—	Malad City
OwyheeQ 6—	Murphy
PayetteM 3—	Payette
PowerP 17—	American Falls
ShoshoneD 6—	Wallace
TetonN 22—	Driggs
Twin FallsQ 11—	Twin Falls
ValleyL 7—	Cascade
WashingtonL 3—	Weiser

The BLUE BOOK

Costs Less

Based on circulation, advertising space in the Rand McNally Bankers Blue Book costs less than one-third that of *any* similar publication, and reaches a larger audience than that afforded by *all* similar publications combined.



THE RAND McNALLY
BANKERS DIRECTORY

The Bankers BLUE BOOK

ESTABLISHED 1872

NEW YORK CITY

WASHINGTON, D. C.

SAN FRANCISCO

Number under Name of Bank is the Transit Number given to each bank in U. S. exclusively by The Rand-McNally Bankers' Directory, under the authority of The American Bankers Ass'n.

IDAHO—Continued

Non-Bank Towns with Nearest Banking Point (Indexed Access.), Lawyers, Laws (indexed) in back of this volume. For Interest Rates, Holidays, etc., see Laws.

TOWN AND COUNTY. County Seats. 12 Fed. Res. Dist. P. Port Br. S. L. Salt Lake	Mem. A. B. A. State Priv. †Mem. State B. Ass'n. †Estab. ♦Fed. Res. Depts. Trust B-Bond I-Indep. B. A. Savings FDIC	PRESIDENT.	VICE-PRESIDENT.	CASHIER.	ASS'T CASHIER.	LIABILITIES. (In Thousands of Dollars)					RESOURCES.					PRINCIPAL CORRESPONDENTS.	
						Capital	Surplus	Und. Prof. and Reserves	Deposits	Other Liabilities	Totals	Cash. R. & Due from Bks	U.S. Gov. Securities	Other Securities	Loans & Discounts		Other Resources
•Burley.....5329 S.L. Cassia Q14	CASSIA NATIONAL BANK Jun'42Stmt ♦92-282 ▲I@†'22	W. F. Kasiska	J. S. Hanzel	A. R. Dawson	Harvey Rogers	50	50	18	1,112	-----	1,230	670	238	37	277	8	Walker Bk. & Tr. and Cont. N., Salt Lake C.; Ida. 1st N., Boise; 1st Secur., Pocatello.
" " "	Idaho Bank & Trust Co. 92-264 ▲B@†'33	-----	Geo. J. McGonigal	C. A. Bauer, Mgr.	-----	(Burley Branch of Idaho Bank & Trust Co., Pocatello, Ida.)					-----	-----	-----	-----	-----	-----	Mnfrs. Tr., N. Y.; Com'l Secur., Ogden; W. F. Bk. & Un. Tr., San F.
•Caldwell.....7273 S.L. Canyon N3	First National Bank of Caldwell Jun'42Stmt ♦92-50 ▲@†'87 (Head Office)	C. L. Miller, Ch. of Bd. and Pres.	-----	O. L. Thornock, Cash. and Sec.	Martin C. Warberg	125	125	18	3,287	9	3,564	1,174	660	315	1,354	61	1st N., Chi. and Port.; Cont. N. Bk. & Tr., Salt Lake C.; Bk. of Am., San F.
" " "	The Idaho First National Bank ♦92-51 ▲@†'67	-----	-----	H. A. Diven, Mgr.	Owen H. Miller, A. Mgr.	(Caldwell Branch of The Idaho First National Bank, Boise, Ida.)					-----	-----	-----	-----	-----	-----	-----
•Cascade.....1029 S.L. Valley L6	Inter-Mountain State Bank Jun'42Stmt 92-156 ▲I@†'07	Frank D. Callender	Robert Callender	F. D. Callender	D. E. Campbell, A. C. and Sec.	15	9	6	342	-----	372	154	67	10	135	6	1st Secur. Bk. of Idaho, Boise; 1st N. Bk., Port.
•Coeur d'Alene P Kootenai D 10,049	The Idaho First National Bank ♦92-27 ▲@†'67	-----	-----	C. E. Allison, Mgr.	F. E. Reid, A. Mgr.	(Coeur d'Alene Branch of The Idaho First National Bank, Boise, Ida.)					-----	-----	-----	-----	-----	-----	-----
Cottonwood673 P Idaho H4	First National Bank Jun'42Stmt 92-119 ▲@†'05	W. W. Flint	Felix Martzen	F. W. Albers	Florence Martzen	25	25	84	677	-----	811	332	58	27	391	3	1st N., Chi., Lewiston, and Port.
•Counell.....692 S.L. Adams K5	Adams County Bank, Inc. Jun'42Stmt 92-293 ▲@†'40	Walter E. Cosgriff	C. L. Miller	E. W. Ellingson	R. H. Van Houten	25	12	4	345	1	387	75	89	40	181	2	1st N., Chi. and Port.; Cont. N. Bk. & Tr. Co., Salt Lake C.; Idaho 1st N., Boise.
Craigmont528 P Lewis H4	The First National Bank of Lewiston ♦92-174 ▲@†'83	-----	-----	B. C. Barbor, Mgr.	F. K. Dammarell, A. Mgr.	(Branch of The First National Bank of Lewiston, Lewiston, Ida.)					-----	-----	-----	-----	-----	-----	-----
Culdesac219 P Nez Perce G4	First Bank of Culdesac Jun'42Stmt 92-131 ▲@†'02	A. E. Clarke	H. M. Emerson	F. A. Hopkins	-----	15	7	2	196	-----	220	67	59	13	78	3	1st N., Lewiston; Seat-1st N., Spok.; 1st N., Port.
Donnelly200 S.L. Valley K6	First State Bank Jun'42Stmt 92-202 ▲@†'07	H. E. Armstrong	R. B. Halferty	Blair C. Armstrong	-----	5 Pf. 5	15	11	335	-----	371	192	35	2	141	1	1st Secur. Bk. of Ida. and Ida. 1st N., Boise; 1st N., Salt Lake C.
Downey673 S.L. Bannock Q19	Downey State Bank Jun'42Stmt 92-158 ▲I@†'10	H. J. Toller, Ch. of Bd. and Pres.	E. N. Lundgren, H. C. Bowen	J. G. Bickmore, Cash., Sec. and Tr.	E. R. Davis	25	12	8	227	-----	272	51	20	22	177	2	1st Security Bk. of Ida., Pocatello; 1st N., Salt Lake C.
•Driggs.....1040 S.L. Teton N23	Bank of Teton Valley Jun'42Stmt 92-239 ▲B@†'16	S. M. Melkle, B. F. Blodgett, Ch. of Bd.	Ed. Riggan	M. R. Miner	-----	25	25	26	839	-----	915	318	250	77	270	-----	Cont. N. Bk. & Tr., Salt Lake C.
•Emmett.....3203 S.L. Gem M4	First Security Bank of Idaho, National Association ♦92-83 ▲@†'65	-----	-----	E. H. Fikkan, Mgr.	Wallace Davis, A. Mgr.	(Emmett Branch of First Security Bank of Idaho, National Association, Boise, Ida.)					-----	-----	-----	-----	-----	-----	-----
Filer1239 S.L. Twin Falls Q11	Fidelity National Bank ♦92-163 ▲@†'08	-----	-----	Earl S. La Hue, Mgr.	Lewis Hack, A. Mgr.	(Filer Branch of Fidelity National Bank, Twin Falls, Ida.)					-----	-----	-----	-----	-----	-----	-----
Genesee678 P Latah G3	The First National Bank of Lewiston ♦92-108 ▲@†'83	-----	-----	F. G. Densow, Mgr.	-----	(Branch of The First National Bank of Lewiston, Lewiston, Ida.)					-----	-----	-----	-----	-----	-----	-----
Glenns Ferry 1290 S.L. Elmore P3	Glenns Ferry Bank Ltd. Jun'42Stmt 92-166 ▲@†'04	Wm. W. Knox	R. J. Hawes	R. N. White	-----	25	45	2	484	-----	556	89	108	35	324	-----	Chase N., N. Y.; Walker Bk. & Tr., Salt Lake C.; 1st Secur. and Ida. 1st N., Boise.
•Gooding.....2568 S.L. Gooding P11	First Security Bank of Idaho, National Association ♦92-77 ▲@†'65	-----	-----	E. B. Bolte, V. P. and Mgr.	R. T. Stone, A. Mgr.	(Gooding Branch of First Security Bank of Idaho, National Association, Boise, Ida.)					-----	-----	-----	-----	-----	-----	-----
Grace701 S.L. Bannock Q20	First National Bank Jun'42Stmt ♦92-223 ▲I@†'18	C. W. Bennett, Ch. of Bd. and Pres.	Wm. Corbett	Alvin Whitehead	Melvin Whitehead	25	17	3	422	-----	467	205	7	26	226	3	1st Secur., Ogden; 1st Secur., Pocatello.
•Grangeville 1929 P Idaho H6	The First National Bank of Lewiston ♦92-74 ▲@†'83	-----	-----	A. N. Dyer, Mgr.	Ward L. Dempsey, A. Mgr.	(Branch of The First National Bank of Lewiston, Lewiston, Ida.)					-----	-----	-----	-----	-----	-----	-----
•Halley.....1443 S.L. Blaine N12	First Security Bank of Idaho, National Association ♦92-232 ▲B@†'65	-----	-----	H. H. Neal, Mgr.	H. H. Neal, Jr., A. Mgr.	(Hailey Branch of First Security Bank of Idaho, National Association, Boise, Ida.)					-----	-----	-----	-----	-----	-----	-----

Number under Name of Bank is the Transit Number given to each bank in U. S. exclusively by The Rand-McNally Bankers' Directory, under the authority of The American Bankers Ass'n.

IDAHO—Continued

Non-Bank Towns with Nearest Banking Point (Indexed Access.), Lawyers, Laws (indexed) in back of this volume. For Interest Rates, Holidays, etc., see Laws.

TOWN AND COUNTY County Seats. 12 Fed. Res. Dist. Port Br. S. L. Salt L. C.	Mem. A. B. A. \$State Priv. Mem. State B. Ass'n. [Estab. Fed. Res. Depts. T-Trust B-Bond I-Indep. B. A. Savings A FDIC	PRESIDENT.	VICE-PRESIDENT.	CASHIER.	ASS'T CASHIER.	LIABILITIES. (In Thousands of Dollars)					RESOURCES.					PRINCIPAL CORRESPONDENTS.			
						Capital	Surplus	Und. Prof. and or Reserves	Deposits	Other Liabilities	Totals	Cash, Ex. & Due from Bks	U. S. Gov. Securities	Other Securities	Loans & Discounts		Other Resources		
Hazelton 417 S. L. Jerome Q12	Hazelton State Bank 92-224 A I 14 Jun'42Stmt	E. W. Rieman	Chas. W. Barlow	H. E. Gundelfinger	L. C. Dunn	25	15	13	424	-----	477	236	44	53	141	3	1st N., Salt Lake C.		
Idaho Falls 15,024 S. L. Bonneville O20	AMERICAN NATIONAL BANK Jun'42Stmt 92-42 A T 192 (Head Office)	D. F. RICHARDS JAY R. MASON, Ch. of Bd. and V. P.	M. W. SMITH H. J. COMPTON	G. B. WILLSEY, Cash. and Tr. Off.	MARTELL MARLER	200 Pf. 50	70	139	5,600	-----	6,059	2,965	1,626	295	1,073	100	Chase N., N. Y.; City N. Bk. & Tr., Chi.; Walker Bk. & Tr., Salt Lake C.; Wells Fargo Bk. & Un. Tr., San F.		
	FIRST SECURITY BANK OF IDAHO, NATIONAL ASSOCIATION 92-40 A T 165	(Idaho Falls Branch) (Formerly Anderson Bros. Bank) Member First Security Corporation Largest Intermountain Bank Complete Banking Facilities.				VICTOR AUSTIN, V. P. M. M. WITT, Mgr. T. C. WASLEY, A. Mgr. L. G. CHRISTENSEN, A. Mgr.	(For statement see Boise, Idaho)												
Jerome 3537 S. L. Jerome P11	First Security Bank of Idaho, National Association 92-100 A 165	R. W. Williamson, V. P. and Mgr.	W. E. Jellison, A. Mgr.	(Jerome Branch of First Security Bank of Idaho, National Association, Boise, Ida.)															
	Jerome National Bank Jun'42Stmt 92-99 A 18	G. J. White	L. M. Zug	W. B. Churchman												54	Ida. 1st N., Boise; Cont. N., Salt Lake C.; Twin Falls Bk. & Tr., Twin Falls.		
Kellogg 4235 P. Shoshone D6	First National Bank 92-87	E. B. Thornhill	W. T. Simons	W. T. Simons	Mary Paul, C. R. Blegen	50	30	9	1,065	-----	1,154	359	385	218	162	30	Cent. Han. Bk. & Tr., N. Y.; Seat-1st N., Spok.; Crocker 1st N., San F.		
	THE IDAHO FIRST NATIONAL BANK 92-88 A B 167	(Kellogg Branch) (For statement see Boise, Idaho)				L. A. McDougall, Mgr.	A. K. Walden, A. Mgr.												
Kendrick 407 P. Latah G4	Farmers Bank 92-124	Herman Meyer	H. M. Emerson	A. O. Kanikkeberg	L. D. Crocker	25	12	11	360	-----	408	145	98	3	159	3	Laidlaw & Co., N. Y.; 1st N., Lewiston; Seat-1st N., Spok.		
Lava Hot Springs S. L. Bannock P20 647	Lava Hot Springs State Bank Jun'42Stmt 92-246 A 17	A. W. Miller	D. M. Evans	M. J. Kasiska												30	Walker Bk. & Tr., Salt Lake C.; 1st Secur. Bk. of Ida., Pocatello.		
Lewiston 10,548 P. Nez Perce G3	AMERICAN BANK & TRUST CO. Jun'42Stmt 92-35 A B 120	A. L. LYONS	O. M. MACKAY, Exec.	A. L. LYONS, JR., Cash. and Tr. Off.												2	Chase N., N. Y.; Northern Tr., Chi.; Seat-1st N., Spok.; U. S. N. and Bk. of Calif. N. A., Port.; Wells Fargo Bk & Un. Tr., San F.; Pac. N., Seat-1st Secur., Boise.		
	THE FIRST NATIONAL BANK Jun'42Stmt 92-30 A B 185 (Head Office)	LEWISTON'S "INDEPENDENT." prompt and careful service on all items sent to us.	ARTHUR E. CLARKE	W. G. HAWKINSON	H. M. EMERSON	300	75	228	5,860	-----	6,463	3,023	1,488	188	1,698	66	1st N. and N. City, N. Y.; 1st N., Chi.; 1st N. and U. S. N., Port.; W. F. Bk. & Un. Tr. and Anglo Calif. N., San F.; N. Bk. of Com. and Seat-1st N., Seat.		
	THE IDAHO FIRST NATIONAL BANK 92-31 A T 167	LEWISTON'S FIRST NATIONAL BANK, established in 1883	H. O. Conn, V. P. and Mgr.	H. R. Tucker, A. Mgr.	J. A. Wetzel, A. Mgr.	(Lewiston Branch) (For statement see Boise, Idaho)													
Malad City 2731 S. L. Oneida R18	First National Bank Jun'42Stmt 92-86 A 107	Jedd Jones, Jr.	Lawrence Jones	H. E. Thomas, Cash. and Sec.	B. C. Tovey	50 Pf. 5	16	6	698	1	776	451	88	10	219	8	Cont. N. Bk. & Tr. Co., Salt Lake C.; 1st Secur., Ogden.		
	J. N. Ireland & Co., Bankers 92-85 A I 192	D. L. Evans, Ch. of Bd. and Pres.	McKinley Jenkins, V. P. and Sec. G. L. Jenkins	J. B. Jones	Warren Thomas, Mariemma Evans, A. Sec.	40	20	29	849	-----	938	453	212	66	205	2	Walker Bk. & Tr. Co., Salt Lake C.; Com'l Secur., Ogden; W. F. Bk. & Un. Tr. and Bk. of Calif. N. A., San F.; 1st Secur., Pocatello.		

Number under Name of Bank is the Transit Number given to each bank in U. S. exclusively by The Rand-McNally Bankers' Directory, under the authority of The American Bankers Ass'n.

IDAHO—Continued

Non-Bank Towns with Nearest Banking Point (Indexed Access.), Lawyers, Laws (indexed) in back of this volume. For Interest Rates, Holidays, etc., see Laws.

TOWN AND COUNTY. County Seats. 12 Fed. Res. Dist. P Port S.L. Salt L.C.	Mem. A. B. A. State Priv. Mem. State B. Ass'n. Estab. Fed. Res. Depts. Trust B-Bond Indep. B. A. Savings FDIC	PRESIDENT.	VICE-PRESIDENT.	CASHIER.	ASS'T CASHIER.	LIABILITIES. (In Thousands of Dollars)					RESOURCES.					PRINCIPAL CORRESPONDENTS.		
						Capital	Surplus	Und.Prof. and or Reserves	Deposits	Other Liabilities	Totals	Cash. Ex. & Due from Bks	U. S. Gov. Securities	Other Securities	Loans & Dis-counts		Other Resources	
Meridian 1465 S. L. Ada N5	The Idaho First National Bank 92-255			H. J. Miller, Mgr.	M. E. Wills, A. Mgr.	(Meridian Branch of The Idaho First National Bank, Boise, Idaho)												
Montpelier 2824 S. L. Bear Lake Q22	First Security Bank of Idaho, National Association 92-286			F. W. Sorgatz, Mgr.	R. R. Bartchi, A. Mgr.	(Montpelier Branch of First Security Bank of Idaho, National Association, Boise, Idaho)												
Moscow 6014 P Latah G3	FIRST TRUST & SAVINGS BANK Jun'42Stmt 92-49	HAWKIN MELGARD, Pres. and Tr. Of.	ANDREW MELGARD	W. E. CAHILL, Cash. and A. Tr. Of.	W. K. ARMOUR, O. W. SCHROEDER, J. A. CASEY, L. F. MELGAARD	A Live Commercial Institution. Your Business will receive prompt and careful attention.	100	100	136	2,887	3,223	1,640	501	533	499	50	Gty. Tr. Co., N. Y.; Seat-1st N., Seat. and Spokane; U.S.N., Port.; 1st Secur. Bk. of Ida., Boise.	
" " "	THE IDAHO FIRST NATIONAL BANK 92-47			Ray A. Tate, Mgr.	C. L. Flatt, A. Mgr.	(Moscow Branch of First National Bank, Boise, Idaho)												
Mountain Home 1193 S. L. Elmore O	First Security Bank of Idaho, National Association 92-82			O. E. Cannon, Mgr.	F. G. Farley, A. Mgr.	(Mountain Home Branch of First Security Bank of Idaho, National Association, Boise, Idaho)												
Nampa 12,149 S. L. Canyon N4	First Security Bank of Idaho, National Association 92-269			L. W. Mills, Mgr.	E. G. Chaffer, A. Mgr.	(Nampa Branch of First Security Bank of Idaho, National Association, Boise, Idaho)												
" " "	The Idaho First National Bank 92-277			Clayton C. Reed, Mgr.	F. H. Russell, A. Mgr.	(Nampa Branch of The Idaho First National Bank, Boise, Idaho)												
New Plymouth 804 S. L. Payette M3	New Plymouth State Bank Jun'42Stmt 92-287	C. L. Miller, Ch. of Bd. and Pres.		A. S. Green, Cash., Sec. and Tr.			25	13	9	273	320	75	65	27	152	1	1st Secur. Bk. of Ida., Boise; Cont. N. Bk. & Tr., Salt Lake C.	
Nezperce 590 P Lewis H 6	The Idaho First National Bank 92-295			L. F. McCann, Mgr.		(Nezperce Branch of The Idaho First National Bank, Boise, Idaho)												
Orofino 1602 P Clearwater G6	Bank of Orofino Jun'42Stmt 92-138	J. L. McCarthy	Theodore Fohl	M. F. Jelinek, Cash., Sec. and Tr.	R. W. Merrill		25	25	21	764	835	249	238	273	74	1	Old N. Spok.; Idaho 1st N., Lewiston; W. F. Bk. & Un. Tr., San F.	
Parma 1085 S. L. Canyon N3	The Idaho First National Bank 92-192			C. J. Kniefel, Mgr.	W. G. McCurry, A. Mgr.	(Parma Branch of The Idaho First National Bank, Boise, Idaho)												
Payette 3322 S. L. Payette M5	First Security Bank of Idaho, National Association 92-67			E. H. Murphy, Mgr.	E. D. Pacha, A. Mgr.	(Payette Branch of First Security Bank of Idaho, National Association, Boise, Idaho)												
Pocatello 18,133 S. L. Bannock P 19	FIRST SECURITY BANK OF IDAHO, NATIONAL ASSOCIATION 92-23	(Pocatello Branch)		R. J. COMSTOCK, JR., W. D. SERVICE, A. Mgr.	V. P. and Mgr.	(For statement see Boise, Idaho)												
" " "	Idaho Bank & Trust Co. 92-284	H. E. Hemingway	G. J. McGonigal, R. U. Spaulding, R. H. Wells	F. D. Hilliard, Cash. and Sec.	J. M. Myers, R. G. Hemingway		138 Pf. 62	125	60	4,524	4,909	1,883	830	413	1,699	84	Mnfrs. Tr. Co., N. Y.; 1st N., Chi.; Com. Secur., Ogden; W. F. Bk. & Un. Tr. Co., San F.	
Potlatch 1100 P Latah F 4	The Idaho First National Bank 92-196			G. P. Anderson, Mgr.	H. H. Hanson, A. Mgr.	(Potlatch Branch of The Idaho First National Bank, Boise, Idaho)												
Preston 4236 S. L. Franklin R 20	First Security Bank of Idaho, National Association 92-273			T. R. Bowden, Mgr.	Lloyd J. Hogge, A. Mgr.	(Preston Branch of First Security Bank of Idaho, National Association, Boise, Idaho)												
Rathdrum 511 P Kootenai D 3	Rathdrum State Bank, Ltd. Jun'42Stmt 92-110	H. G. Reiniger	Mrs. H. A. Young	R. W. Fulton, Cash., Sec. and Tr.	Sarah W. Hansen, A. C., A. Sec. and A. Tr.		14 Pf. 11	4	6	272	307	75	84	74	66	8	Seat-1st N. (Spok. and Eastern Div.), Spok.	
Rexburg 3437 S. L. Madison N 20	First Security Bank of Idaho, National Association 92-72			A. B. Wheeler, Mgr.	H. N. Wright, A. Mgr.	(Rexburg Branch of First Security Bank of Idaho, National Association, Boise, Idaho)												

Number under Name of Bank is the Transit Number given to each bank in U. S. exclusively by The Rand-McNally Bankers' Directory, under the authority of The American Bankers Ass'n.

IDAHO—Continued

Non-Bank Towns with Nearest Banking Point (Indexed Acces.), Lawyers, Laws (indexed) in back of this volume. For Interest Rates, Holidays, etc., see Laws.

TOWN AND COUNTY. County Seats. P, Port. S.L. SaltLC	Mem. A.B.A. State Priv. Mem. State B. Ass'n. [Etab. Fed. Res. Depts: T-Trust B-Bond I-Indep. B.A. Savings FDIC	PRESIDENT.	VICE-PRESIDENT.	CASHIER.	ASS'T CASHIER.	LIABILITIES. (In Thousands of Dollars)					RESOURCES.					PRINCIPAL CORRESPONDENTS.
						Capital	Surplus	Und.Prof. and or Reserves	Deposits	Other Liabilities	Totals	Cash.Ex. & Due fromBks	U.S.Gov. Securities	Other Securities	Loans & Dis-counts	
Richfield 390 S.L. Lincoln P 12	First State Bank AI@t\$'08 Jun'42Stmt ◆92-199	W. J. Tapper	Theo Ollien	G. R. Schwamer	Chas. U. Streitz	25	13	8	233	279	129	40	5	103	2	Chase N., N. Y.; 1st N., Salt Lake C.; Ida. 1st N., Boise.
Rigby 1978 S.L. Jefferson N 20	AMERICAN NATIONAL BANK OF IDAHO FALLS. A@t\$'34 ◆92-290			R. H. Farmer, Mgr.	C. R. Birch, A. Mgr.	(Branch of American National Bank, Idaho Falls, Idaho)										
Rupert 3167 S.L. Minidoka P13	The Idaho First National Bank. ◆92-143. A@t\$'67			J. W. Murphy, Mgr.	L. P. Remsberg, A. Mgr.	(Rupert Branch of The Idaho First National Bank, Boise, Ida.)										
St. Anthony 2719 S.L. Fremont M22	First Security Bank of Idaho, National Association ◆92-90. A@t\$'65			Chas. F. Price, Mgr.	A. E. Archibald, A. Mgr.	(St. Anthony Branch of First Security Bank of Idaho, National Association, Boise, Ida.)										
St. Maries 2234 P Benewah E5	First Bank of St. Maries Jun'42Stmt 92-170. A@t\$'05	E. O. Cathcart	G. E. Yenor	G. E. Yenor		25	15	17	675	732	238	182	166	137	9	Cent. Han. Bk. & Tr., N. Y.; Seat-1st N., (Spok. & Eastern Div.), Spok.; Wells Fargo Bk. & Union Tr., San F.
Salmon 2439 S.L. Lemhi J13	AMERICAN NATIONAL BANK OF IDAHO FALLS. A@t\$'34 ◆92-289			Jay R. Mason, Mgr.	John T. Rathjen, A. Mgr.	(Branch of American National Bank, Idaho Falls, Ida.)										
Sandpoint 4356 P Bonner B 4	Bonner County National Bank. ◆92-58. A@t\$'08 Jun'42Stmt	W. W. Von Canon	Portia Von Canon S. L. Gardner	A. P. Reeves	R. S. King	65	100	37	2,002	2,204	897	183	511	597	16	N. City, N. Y.; 1st N., Chl.; Seat-1st N., Spok.; U. S. N., Port.
Shelley 1751 S.L. Bingham O19	AMERICAN NATIONAL BANK OF IDAHO FALLS ◆92-296. A@t\$'40			S. E. Hodge, Mgr.		(Branch of American National Bank, Idaho Falls, Idaho)										
Shoshone 1366 S.L. Lincoln P11	First Security Bank of Idaho, National Association ◆92-92. A@t\$'65			A. W. Hansen, Mgr.	Wm. H. Murphy, A. Mgr.	(Shoshone Branch of First Security Bank of Idaho, National Association, Boise, Ida.)										
" " "	Lincoln County National Bank. ◆92-93. AI@t\$'08 Jun'42Stmt	Gilbert J. White	Fred Martin	Chas. U. Alig	C. L. Martin	30	7		355	392	218	49	5	105	15	Cent. Han. Bk. & Tr., N. Y.; Cont. N. Bk. & Tr., Salt Lake C.
Soda Springs 1087 S.L. Caribou P21	Largilliere Co., Bankers ◆92-204. A@t\$'16 Jun'42Stmt	E. W. Largilliere	Evelyn L. Bailey	Jessie Gagon, Cash. and Sec.	J. T. Torgesen, E. W. Largilliere, Jr.	25	13	78	986	1,102	598	205	82	214	3	Cont. N. Bk. & Tr., Salt Lake C.; 1st Sec. Bk. of Idaho, Pocatello; Com'l Secur., Ogden.
Troy 580 P Latah F4	First Bank of Troy AI@t\$'05 Jun'42Stmt 92-212	O. Bohman, Ch. of Bd. and Pres.	F. M. Green	F. O. Brocke	W. A. Bohman	20	70	1	695	786	244	46	148	335	13	Chase N., N. Y.; Seat-1st N., Spok.
Twin Falls 11,851 S.L. Twin Falls Q11	FIDELITY NATIONAL BANK Jun'42Stmt ◆92-39. A@t\$'08 (Head Office)	GUY H. SHEARER	WM. A. BABCOCK	ROY PAINTER	E. F. STETTLER LOYAL I. PERRY	133 Pf. 17	77	31	2,644	2,906	1,505	365	130	842	64	Live Stk. N., Chl.; U. S. N., Port.; Walker Bk. & Tr., Salt Lake C.; 1st Secur. and Ida. 1st N., Boise.; Wells Fargo Bk. & Un. Tr. Co., San F.
" " "	TWIN FALLS BANK & TRUST CO. Jun'42Stmt ◆92-38. AI@t\$'08	R. S. BLASTOCK, JOHN F. COUGHLIN, CH.	JOHN F. COUGHLIN	CURTIS TURNER, Cash. and Sec. HARRY EATON, A. C. and A. Sec.	J. G. BRADLEY, A. C., A. Sec. and Tr. Off.	100	200	84	4,201	4,585	2,071	724	229	1,478	83	N. City, N. Y.; Cont. Ill. N. Bk. & Tr., Chl.; Walker Bk. & Tr. Co., Salt Lake C.; Crocker 1st N., San F.; U. S. N., Portland.
Wallace 3839 P Shoshone E5	First National Bank Jun'42Stmt ◆92-55. A@t\$'92	M. J. Flohr	J. C. White E. M. Flohr	Geo. W. Zeller	L. W. Parker	100	100	69	4,812	5,081	1,987	1,237	224	1,592	41	N. City, N. Y.; Cont. Ill. N. Bk. & Tr. Co., Chl.; Crocker 1st N., San F.; U. S. N., Port.
" " "	THE IDAHO FIRST NATIONAL BANK. ◆92-56. AB@t\$'67			O. L. Jones, Mgr.	M. R. Whitney, A. Mgr.	(Wallace Branch) (For Statement see Boise, Idaho)										
Wardner 861 P Shoshone E6	Weber Bank. AI@t\$'93 Jun'42Stmt 92-215	T. R. Jones	Joe Gordon	Audrey Jenkins	Virginia Taylor	20	8	3	156	187	70	4		113		Seat-1st N., Spok.; 1st N., Kellogg and Wallace.
Wesler 3663 S.L. Washington L3	The Idaho First National Bank. ◆92-285. AB@t\$'67			C. L. Moss, Mgr.	J. C. Litwiller, A. Mgr.	(Wesler Branch of The Idaho First National Bank, Boise, Ida.)										
Wendell 1001 S.L. Gooding P11	Wendell National Bank Jun'42Stmt ◆92-130. A@t\$'23	LeRoy Schouweiler	B. L. Barton	Austin Schouweiler		25	10	10	513	559	281	78	36	156	8	Walker Bk. & Tr. Co., Salt Lake C.; 1st Secur. Bk. of Ida., Boise.
Wilder 507 S.L. Canyon N3	First National Bank of Caldwell. ◆92-294. A@t\$'40			G. G. Miller, Mgr.	Verl W. Dowers, A. Mgr.	(Wilder Branch of First National Bank of Caldwell, Caldwell, Ida.)										

FOR YOUR DECATUR ACCOUNT OR COLLECTIONS

A Specialized Service for Correspondent Banks

Car loadings in and out of Decatur exceed one hundred thousand cars per year.

Immediate facilities to all soybean and corn processors, grain dealers and brokers in Decatur.

DECATUR

SOYBEAN CAPITAL OF THE WORLD

More beans are processed in Decatur than in any other City of the World; in excess of 25% of the total crop raised in United States.

The **CITIZENS NATIONAL BANK
OF DECATUR**

DECATUR, ILLINOIS

MISSOURI

1891-1942

Over a half century
of service in
Central Illinois

KENTUCKY

MEMBER • FEDERAL • DEPOSIT • INSURANCE • CORPORATION

ILLINOIS
Capital — Springfield
COUNTIES
and
COUNTY SEATS

County Index Co. Seat

Adams	15	Quincy
Alexander	14	Cairo
Bond	13	Greenville
Boone	16	Belvidere
Brown	17	Mount Sterling
Bureau	13	Princeton
Calhoun	17	Hardin
Carroll	11	Carroll
Cass	19	Carroll
Champaign	18	Urbana
Christian	14	Taylorville
Clark	12	Marshall
Clay	18	Louisville
Clinton	13	Carlyle
Coles	19	Charleston
Cook	21	Chicago
Crawford	12	Robinson
Cumberland	19	Toledo
De Kalb	16	Sycamore
Douglas	19	Tuscola
Du Page	19	Heaton
Edgar	12	Paris
Edwards	12	Albion
Effingham	17	Effingham
Fayette	15	Vandalia
Ford	19	Paxton
Franklin	15	Benton
Fulton	9	Lewistown
Gallatin	19	Shawneetown
Greene	13	Carrollton
Grundy	18	Morris
Hamilton	17	McLeansboro
Hancock	15	Carthage
Hardin	19	Elizabethtown
Henderson	16	Oquawka
Henry	10	Cambridge
Iroquois	12	Watska
Jackson	13	Murphysboro
Jasper	19	Newton
Jefferson	15	Mount Vernon
Jersey	19	Jerseyville
Jo Daviess	10	Galena
Johnson	16	Vienna
Kane	18	Geneva
Kankakee	12	Kankakee
Kendall	18	Yorkville
Knox	19	Galesburg
Lake	19	Vanokogan
LaSalle	12	Ottawa
Lawrence	12	Lawrenceville
Lee	14	Dixon
Livingston	17	Pontiac
Logan	13	Lincoln
McDonough	17	Macomb
McHenry	16	Woodstock
Macoupin	13	Donnorsville
Madison	11	Carlinville
Marion	16	Linton
Marshall	12	Lancaster
Mason	11	Havana
Massac	17	Metropolis
Menard	11	Petersburg
Mercer	17	Aledo
Monroe	10	Waterloo
Montgomery	13	Hillsboro
Morgan	19	Jacksonville
Moultrie	17	Sullivan
Ogle	13	Oregon
Peoria	11	Peoria
Perry	13	Pinkneyville
Piatt	17	Monticello
Pike	16	Pittsfield
Pope	17	Goleta
Pulaski	15	Mound City
Putnam	14	Hennepin
Randolph	11	Chester
Richland	12	Olney
Rock Island	12	Rock Island
St. Clair	11	Bellevue
Saline	17	Harrisburg
Sangamon	12	Rushville
Schuyler	17	Rushville
Scott	13	Winchester
Shelby	16	Shelbyville
Stark	11	Toulon
Stephenson	12	Freeport
Tazewell	13	Pekin
Union	14	Jonesboro
Vermilion	21	Danville
Wabash	12	Mount Carmel
Warren	17	Monmouth
Washington	13	Nashville
Wayne	18	Fairfield
White	19	Carmi
Whiteside	11	Morrison
Will	12	Joliet
Williamson	16	Marion
Winnebago	14	Rockford
Woodford	14	Eureka

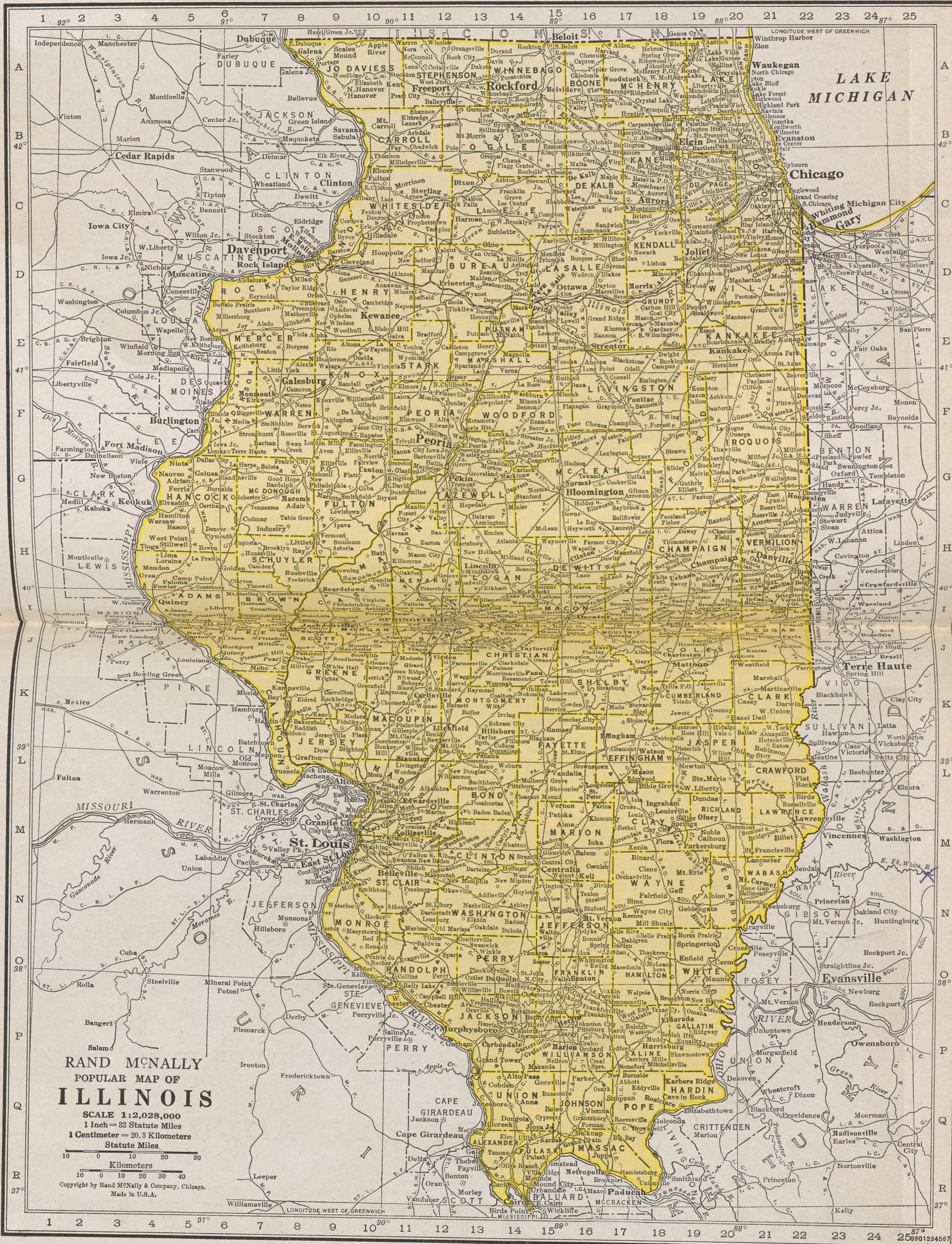

LEADERS

Today and Tomorrow

A survey of banks that use RAND MCNALLY BANKERS DIRECTORY . . . the BANKERS BLUE BOOK . . . reveals them to be "Leaders" today in banking.

Alert to every avenue of service and profit, the bankers directory used in these banks is

"America's Leading Reference Book"

RAND MCNALLY BANKERS DIRECTORY

Bankers Blue Book

TOWN AND COUNTY. County Seats. Fig. under town is Fed. Res. District.	Mem. A. B. A. State Priv. Mem. State B. Ass'n. [Etab. Fed. Res. Depts: T-Trust B-Bond I-Indep. B. A. Savings FDIC	PRESIDENT.	VICE-PRESIDENT.	CASHIER.	ASS'T CASHIER.	LIABILITIES. (In Thousands of Dollars)					RESOURCES.					PRINCIPAL CORRESPONDENTS.	
						Capital	Surplus	Und. Prof. and or Reserves	Deposits	Other Liabilities	Totals	Cash. R. & Due from Bks	U. S. Gov. Securities	Other Securities	Loans & Discounts		Other Resources
Abingdon 3218 7 Knox F9	Abingdon Bank & Trust Co. Jun'42Stmt ♦70-577 ▲@:1\$'30	S. Nirdlinger Omer N. Custer, Ch. of Bd.	Claire H. Shumaker Geo. G. Clausen	Geo. G. Clausen	F. W. Reynolds	75	15	5	796	-----	891	364	194	30	260	43	Chase N., N. Y.; 1st N. and Cont. Ill. N. Bk. & Tr., Chi.; 1st Galesburg N. Bk. & Tr., Galesburg.
Addison 819 7 DuPage C20	Addison State Bank Jun'42Stmt 70-1127 ▲@:1\$'02	G. H. Rittmueller.	A. C. Mesenbrink.	E. G. Miessler.		25	5	14	280	-----	324	95	113	50	57	9	1st N., Chi.
Albany 492 7 Whiteside C10	First Trust & Savings Bank 70-1014 ▲@:1\$'02 Jun'42Stmt	H. R. Senior	Louis Hoobler	M. S. Rosenkrans.	Olive Senior Lillian Strating L. Lyons	25	20	7	576	-----	628	350	135	7	121	15	1st N., Northern Tr., and Cont. Ill. N. Bk. & Tr. Co., Chi.; City N., Clinton, Ia.
Albers 225 8 Clinton N12	Peoples Bank Jun'42Stmt 70-1885 ▲@:1\$'21	B. J. Mueller.	Jos. Heimann	B. J. Mueller.	Clara R. Broeckling	10	5	11	194	-----	220	52	44	38	86	-----	1st N. and Mtl. - Com. Bk. & Tr. Co., St. L.
Albion 1855 8 Edwards N20	The Citizens National Bank of Albion Jun'42Stmt ♦70-2154 ▲@:1\$'40	C. A. French, Ch. of Bd. and Pres.	L. W. Wilson	A. B. Gill	Margaret Hicks Minnie Glover	50	10	7	587	-----	654	403	29	12	201	9	N. Stk. Yds. N., N. Stk. Yds.
Aledo 2593 7 Mercer E7	National Bank of Aledo Jun'42Stmt ♦70-625 ▲@:1\$'35	John W. Murphy	R. C. Johnston	Truman T. Schafer, Cash. and Sec.	R. W. David	50	50	16	1,504	-----	1,620	580	299	171	547	23	Cont. Ill. N. Bk. & Tr. Co. and Drov. N., Chi.
Alexis 877 7 Warren E8	Bank of Alexis Jun'42Stmt 70-934 ▲@:1\$'87	W. A. McKnight, Ch. of Bd. and Pres.	H. E. Britton	J. K. Stevenson		40	8	9	495	2	554	236	132	40	133	13	Cont. Ill. N. Bk. & Tr., Drovers N., Chi.; N. of Monmouth, Monmouth.
Algonquin 926 7 McHenry B18	Algonquin State Bank Jun'42Stmt 70-1129 ▲@:1\$'02	B. C. Getzelman	Albert Wilbrandt	L. B. Jensen		25	25	10	338	-----	398	113	93	46	146	-----	City N. Bk. & Tr. Co. and Northern Tr. Co., Chi.; 1st N., Elgin.
Alhambra 375 8 Madison M11	Hitz State Bank Jun'42Stmt 70-1078 ▲@:1\$'07	Adolph Hitz, Ch. of Bd. and Pres.	C. G. Hitz	J. D. Leaf	Anita H. Ullman	50	3	6	302	-----	361	190	57	33	78	3	Mtl. - Com., St. L.; Highland N., Highland; N. Stk. Yds. N., N. Stk. Yds., Ill.
Allendale 432 8 Wabash N21	First National Bank Jun'42Stmt ♦70-1130 ▲@:1\$'06	S. H. Price	C. E. Courter	B. P. Leeds	J. H. McClain	25	25	22	775	-----	847	271	328	163	82	3	Cont. Ill. N. Bk. & Tr. Co., Chi.; 1st N., St. L.
Allerton 303 7 Vermilion I20	State Bank of Allerton Jun'42Stmt 70-1131 ▲@:1\$'91	W. A. Warters, Ch. of Bd. and Pres.	Fred Anderson	Fred Anderson	Mary D. Hansen	50	10	5	300	-----	365	221	15	-----	129	-----	1st N., Chi.; 2d N., Danville.
Alpha 553 7 Henry E9	Farmers State Bank Jun'42Stmt 70-1133 ▲@:1\$'10	J. W. Andrews	C. C. Cox	C. G. Ponte, Cash. and Sec.		30	20	14	731	-----	795	213	200	98	278	6	Drov. N. and Northern Tr. Co., Chi.; Bk. of Galesburg, Galesburg.
Altamont 2111 8 Effingham L16	First National Bank in Altamont Jun'42Stmt ♦70-765 ▲@:1\$'34	W. J. Campbell	H. C. Leitzell	M. L. Mueller	W. O. Klitzing	50	14	6	583	-----	653	293	144	11	184	21	City N. Bk. & Tr. Co., Chi.; N. Stk. Yds. N., N. Stk. Yds.; 1st N., St. L.
Alton 31,255 8 Madison M10	ALTON BANKING & TRUST CO. 70-155 ▲@:1\$'02 Jun'42Stmt	AUGUST LUER Bill of Lading entrusted to us FEE IN ADVANCE	W. J. LUER W. C. GSCHWEND	W. C. GSCHWEND LAWRENCE KELLER, Jr., Sec. and Tr. Off. Drafts, Collections and all Banking matters entrusted to us are assured prompt, personal and efficient attention. CE: Plain sight drafts, 15c; Credit Reports, 25c.	G. M. WILHITE E. L. WYSS	100	100	103	3,474	11	3,788	1,007	670	828	1,220	63	Cent. Han. Bk. & Tr. Co., N. Y.; Northern Tr. Co., Chi.; 1st N., St. L.
	FIRST NATIONAL BANK & TRUST CO. IN ALTON ♦70-152 ▲@:1\$'1837 Jun'42Stmt	C. A. CALDWELL R. H. LEVIS, Ch.	L. A. SCHLAFLY SAMUEL WADE	E. W. JOESTING A. H. CANNELL Tr. Off.	L. M. CARR W. B. ALLEN	500	500	197	17,175	10	18,382	6,820	4,144	4,708	2,505	205	N. City and Gty. Tr., N. Y.; Cont. Ill. N. Bk. & Tr. Co., Chi.; Mtl. - Com. Bk. & Tr. Co. and 1st N., St. L.
		Over 100 Years of Continuous Commercial Banking Your Alton Business Cordially Invited.				Acts in all Trust Capacities											
Alto Pass 459 8 Union Q13	Farmers State Bank Jun'42Stmt 70-1039 ▲@:1\$'10	A. T. Landreth	G. C. McPass	Roy Wilkins	W. B. Valentine	25	2	4	132	-----	163	39	25	19	63	17	N. Stock Yds. N., N. Stock Yds., Ill.
Amboy 1986 7 Lee C14	First National Bank in Amboy ♦70-1136 ▲@:1\$'34 Jun'42Stmt	E. A. Sullivan	H. H. Badger	L. L. Brink		27	11	26	1,199	-----	1,286	386	655	50	180	15	Cont. Ill. N. Bk. & Tr., Chi.

Number under Name of Bank is the Transit Number given to each bank in U. S. exclusively by The Rand-McNally Bankers' Directory, under the authority of The American Bankers Ass'n.

ILLINOIS—Continued

Non-Bank Towns with Nearest Banking Point (Indexed Acces.), Lawyers, Laws (indexed) in back of this volume. For Interest Rates, Holidays, etc., see Laws.

TOWN AND COUNTY. County Seats. Fig. under Town is Fed. Res. District.	Mem. A. B. A. State Priv. Mem. State B. Ass'n. [Etab. Fed. Res. Depts. Trust B-Bond I-Indep. B. A. Savings FDIC	PRESIDENT.	VICE-PRESIDENT.	CASHIER.	ASS'T CASHIER.	LIABILITIES. (In Thousands of Dollars)					RESOURCES.					PRINCIPAL CORRESPONDENTS.	
						Capital	Surplus	Und. Prof. and or Reserves	Deposits	Other Liabilities	Totals	Cash, Ex. & Due from Bks	U.S. Gov. Securities	Other Securities	Loans & Discounts		Other Resources
Anchor 160 7 McLean G18	Anchor State Bank...▲@:1\$'20 Jun'42Stmt 70-1137	J. H. Nafziger	A. F. Bielfeldt	H. B. Ulmer	Idez Ulmer	25	5	16	221		267	95	25	3	142	2	Cont. Ill. N. Bk. & Tr. Co., Chi.; McLean Co. and N. Bk. of Bloomington, Bloomington.
Anna 4092 8 Union Q15	ANNA NATIONAL BANK Jun'42Stmt ◆70-526 ▲@:1\$'1900	G. O. Parks	R. W. Karraker	G. R. Corlis	A. F. Sanford E. E. Curtis	50	39	30	1,120		1,239	459	211	245	298	26	Mnfrs. Tr. Co., N. Y.; Cont. Ill. N. Bk. & Tr. Co., Chi.; Mtle.-Com. Bk. & Tr. Co., St. L.
" " "	Anna State Bank...▲@:1\$'30 Jun'42Stmt 70-1910	P. M. West, Ch. of Bd. and Pres.	Homer Boyd	W. P. Harper	B. J. Meyer, A. C. and Sec.	50	20	20	551		641	309	56	92	161	23	Chase N., N. Y.; 1st N., Chi. and St. L.; N. Stk. Yds. N., N. Stk. Yds.
Annawan 578 7 Henry D11	The State Bank of Annawan 70-1139 ▲@:1\$'21 Jun'42Stmt	Richard A. Pont W. W. Calhoun, Ch.	C. Dwyer William Gradert	E. A. Johnson		30	20	30	895	1	976	467	157	115	227	10	Cont. Ill. N. Bk. & Tr., Chi.; Com'l Merch. N. Bk. & Tr., Peoria.
Antioch 1098 7 Lake A20	First National Bank ◆70-2096 ▲@:1\$'26 Jun'42Stmt	C. K. Anderson	H. A. Smith	H. A. Smith	Vera L. Rentner	12 Pf. 38	10	6	490		556	290	71	21	166	8	1st N., Chi.
" " "	State Bank of Antioch Jun'42Stmt 70-987 ▲@:1\$'26	J. Ernest Brook	Frank B. Kennedy	Wm. E. Brook	Grace Drom	75	11	13	695	6	800	476	57	20	226	21	1st N. and Cont. Ill. N. Bk. & Tr. Co., Chi.
Arcola 1837 7 Douglas J19	First National Bank ▲@:1\$'74 Jun'42Stmt ◆70-634	W. R. Kimball, Ch. of Bd. and Pres.	Loren E. Howery	R. C. Coombe		50	17	14	587		668	235	206	10	193	24	1st N., Chi.; N. Stk. Yds. N., N. Stk. Yds., Citiz. N., Decatur.
Arenzville 494 7 Cass I8	First National Bank ▲@:1\$'08 Jun'42Stmt ◆70-1052	Herman Engelbach	Wm. H. Roegge	A. O. Hart	Charlotte Hart	50	50	68	507	2	677	201	68	123	285		Cont. Ill. N. Bk. & Tr., Chi.; N. Stk. Yds. N., N. Stk. Yds.
Argenta 561 7 Macon I16	The Gerber State Bank ◆70-1140▲@:1\$'87 Jun'42Stmt	G. H. Parr	L. G. Bennett Lulu Heinle	S. W. McCarty	Minnie M. Parr Mabel Olson Helen Hilbrant	50	30	10	707		797	206	201	106	278	6	Cont. Ill. N. Bk. & Tr., Chi.; Millikin N., Decatur.
Argo 9000 7 Cook O21	Argo State Bank...@:1\$'10 Jun'42Stmt 70-1141	C. J. Alger	C. L. Sovereign	C. L. Genesen	N. R. F. Swanson	100	100	123	2,953	16	3,292	1,340	737	588	565	62	1st N. and Cont. Ill. N. Bk. & Tr., Chi.; 1st N., Joliet.
Arlington Heights 5668 7 Cook B20	Arlington Heights National Bank...◆70-2148▲@:1\$'87 Jun'42Stmt	H. H. Franzen	A. H. Franzen, Exec. Carl H. Ewert Hugo J. Thal	W. C. Kohler		50	15	24	1,139	11	1,239	486	283	95	355	20	Chem. Bk. & Tr. N. Y.; Cont. Ill. N. Bk. & Tr. Co. and Harris Tr. & Sav., Chi.
Armington 299 7 Tazewell H13	The Verry Bank...▲@:1\$'74 Jun'42Stmt 70-1144	Fred E. Verry	T. A. Verry	T. A. Verry	F. W. Jones E. S. Verry	25	15	1	266	1	308	140	41	6	118	3	1st N., Chi.; Cent. N., Peoria; Peo., Atl.
Arrowsmith 294 7 McLean H16	Arrowsmith State Bank Jun'42Stmt 70-1094 ▲@:1\$'21	J. H. Jacobs	Mathias Jacobs	Raymond Webber	Verna Perry	30	6	23	376		435	254	20	3	156	2	Northern Tr., Chi.; Peo. and N. Bk. of Bloomington, Bloomington.
Arthur 1405 7 Douglas J18	State Bank of Arthur Jun'42Stmt ◆70-845 ▲@:1\$'10 (Bank in Moultrie County)	J. D. Eads	W. P. Woods	E. L. Jurgens	M. V. Albers	25	25	27	839		916	396	97	17	400	6	N. Bk. of Decatur and Citiz. N., Decatur; Mtle.-Com. Bk. & Tr., St. L.
Ashland 1139 7 Cass I10	State Bank of Ashland 70-832 ▲@:1\$'33 Jun'42Stmt	H. A. Stribling	C. F. Corrington	R. F. Mau, Cash. and Sec.	Mayme Fitzgerald E. R. Clemons	50	50	14	629		743	283	84	9	363	4	1st N., Chi.; 1st N., Springfield; N. Stk. Yds. N., N. Stk. Yds.
Ashley 720 8 Washington N14	Ashley State Bank...▲@:1\$'01 Jun'42Stmt 70-1146	O. J. Sanders	E. P. Seibert J. A. Dycus	Stanley G. Berry	T. J. Ferguson	25	10	6	344	1	386	196	68	22	94	6	1st N., Chi.; Mtle.-Com. Bk. & Tr., St. L.; N. Stk. Yds. N., N. Stk. Yds.
Ashmore 454 7 Coles K20	Ashmore State Bank...▲@:1\$'20 Jun'42Stmt 70-1147	E. E. Boyer	L. E. Hallock	Geo. H. Givens	E. R. Hawkins	25	5	10	239		279	135	25	10	108	1	1st N., Chi.; Mtle.-Com. Bk. & Tr., St. L.
Ashton 914 7 Lee O14	The Ashton Bank 70-944 ▲@:1\$'69 Jun'42Stmt	P. W. Charters	C. C. Lund	Mary E. Charters	C. G. Schafer	50	50	30	990		1,120	464	332	64	259	1	Cent. Han. Bk. & Tr., N. Y.; Cont. Ill. N. Bk. & Tr. Co., Chi.
Assumption 1561 7 Christian J15	First National Bank Jun'42Stmt ◆70-659 ▲@:1\$'1900	A. H. Corzine	L. C. Corzine	D. C. Corzine	Ralph L. Wempen	27	13	18	781		839	438	136	22	228	15	Millikin N. and N. Bk. of Decatur, Decatur.
Athens 1062 7 Menard I12	Athens State Bank...▲@:1\$'10 Jun'42Stmt 70-1148	T. F. Hill	H. C. Mott	Elmer L. Primm Lewis Grubb, Sec.	E. H. Culver, Jr.	50	12	9	512		583	201	213	17	148	4	Northern Tr., Chi.; Spfld. Marine, Springfield; Miss. Valley Tr., St. L.
Atkinson 719 7 Henry D10	Atkinson Trust & Savings Bank...◆70-1149▲@:1\$'20 Jun'42Stmt	F. W. Heller	Phillip Nowers	F. F. Nowers	F. H. Rumler	50	11	26	488	1	576	266	88	42	168	12	Cont. Ill. N. Bk. & Tr. Co. and Live Stk. N., Chi.

Number under Name of Bank is the Transit Number given to each bank in U. S. exclusively by The Rand-McNally Bankers' Directory, under the authority of The American Bankers Ass'n.

ILLINOIS—Continued

Non-Bank Towns with Nearest Banking Point (Indexed Acces.), Lawyers, Laws (Indexed) in back of this volume. For Interest Rates, Holidays, etc., see Laws.

TOWN AND COUNTY. ▲County Seats. Fig. under town is Fed. Res. District.	●Mem. A. B. A. §State †Mem. State B. Ass'n. [Etab. ◆Fed. Res. Depts. T-Trust B-Bond I-Indep. B. A. ©Savings ▲FDIC	PRESIDENT.	VICE-PRESIDENT.	CASHIER.	ASS'T CASHIER.	LIABILITIES. (In Thousands of Dollars)					RESOURCES.					PRINCIPAL CORRESPONDENTS.	
						Capital	Surplus	Und. Prof. and Reserves	Deposits	Other Liabilities	Totals	Cash, Ex. & Due from Bks	U.S. Gov. Securities	Other Securities	Loans & Discounts		Other Resources
Atlanta.....1290 7 Logan H14	Atlanta National Bank Jun'42Stmt ◆70-756 ▲◎:†'87	T. J. Gilchrist	A. E. Adams	H. L. Wiseman	J. A. Ash	50	41	8	530	-----	629	200	150	28	242	9	Cont. Ill. N. Bk. & Tr. Co. and Live Stk. N., Chi.; Com'l Merch. N., Peoria.
" " "	Peoples Bank▲◎:†'87 Jun'42Stmt 70-757	Frank S. Bevan	P. A. Cribfield	E. W. Seelye		50	4	16	540	-----	610	458	43	1	106	2	1st N., Chi. and St. L.; Peo., Bloomington.
Auburn.....1952 7 Sangamon J12	State Bank of Auburn...▲\$'41 Jun'42Stmt 70-2160	L. T. Graham	S. J. Snell	K. Layne	Mary Hauversburk	25	2	1	188	-----	216	143	-----	10	53	10	N. Stk. Yds. N., N. Stk. Yds.
Augusta.....972 7 Hancock H6	State Bank of Augusta Jun'42Stmt 70-820 ▲B◎:†'29	R. R. Robbins, Ch. of Bd. and Pres.	S. P. Gordon	L. H. Byrns	A. H. Jingt	25	5	17	604	1	652	330	51	-----	260	11	Drov. N., Chi.; Mtle. Tr. & Sav. Bk., Quincy; N. Stk. Yds. N., N. Stk. Yds.
Aurora.....47,170 7 Kane O18	* AURORA NATIONAL BANK Jun'42Stmt ◆70-78 ▲◎:†'34 YOUR AURORA BUSINESS COURTEOUSLY SOLICITED.	G. B. HAGANS	CLARENCE BIEVER	FRANK C. PAULL	N. P. BAGHERT FRANK BIEVER	160	125	150	5,408	1	5,844	1,539	2,881	387	1,028	9	Chem. Bk. & Tr., N. Y.; 1st N., Cont. Ill. N. Bk. & Tr. Co. and Drov. N., Chi.
" " "	* THE MERCHANTS NATIONAL BANK OF AURORA Jun'42Stmt ◆70-79 ▲B◎:†'88 COMPLETE BANKING AND TRUST SERVICE Bill of Lading Collections receive special attention	C. W. ROSS	D. J. DeFRATES	D. J. DeFRATES	R. J. BAUMAN W. V. SLAKER W. G. READEY, A. Tr. Officer	300 Pj. 100	105	286	8,615	36	9,442	2,592	3,047	2,064	1,493	246	Cent. Han. Bk. & Tr. Co., N. Y.; Cont. Ill. N. Bk. & Tr. Co., Livestock N. and 1st N., Chi.
" " "	* OLD SECOND NATIONAL BANK Jun'42Stmt ◆70-76 ▲◎:†'71 Collections a specialty and remitted on day of payment. Prompt attention to all Banking matters entrusted to us.	B. B. PADDOCK	CARL SCHMITZ	W. D. ESSER	L. T. FOWLER A. H. CASTENS	200 Pj. 176	48	40	5,020	-----	5,484	1,535	1,469	1,135	1,063	282	Chase N., N. Y.; Cont. Ill. N. Bk. & Tr. Co., 1st N. and Livestock N., Chi.; Mtle.-Com. Bk. & Tr. Co., St. L.
" " "	Aurora Clearing House (Members indicated by a *)	C. W. ROSS	C. B. HAGANS	Frank Biever, Sec. and Tr.		(See page 274 Total Deposits by Cities, or Number of States, etc.)						National, State and Private Banks,					
Ava.....821 8 Jackson P18	First National Bank Jun'42Stmt ◆70-1152 ▲◎:†'17	R. W. Dean		Clyde Cheatham, V. P. and Cash.	T. J. Smith	50	16	26	433	7	532	204	58	59	195	16	N. Stk. Yds. N., N. Stk. Yds., Ill.
Aviston.....388 8 Clinton N12	State Bank of Aviston Jun'42Stmt 70-1153 ▲◎:†'20	B. J. Lager	F. G. Brefeld	John Lager		15	15	6	311	-----	347	103	23	32	189	-----	1st N. and Boatmen's N., St. L.; N. St. Yds. N., N. Stk. Yds.
Avon.....803 7 Fulton G9	Tompkins State Bank Jun'42Stmt 70-920 ▲◎:†'13	A. W. Ray E. E. Davis, Ch.	M. L. Wingate	C. O. Parvin	C. H. Trumpy	50	50	23	828	7	958	568	54	26	308	2	Cont. Ill. N. Bk. & Tr. Co. and Live Stk. N., Chi.; Far. & Mech., Galesburg; Com'l Merch. N., Peoria.
Barrington.....3560 7 Lake B19	First National Bank Jun'42Stmt ◆70-1946 ▲◎:†'19 (Bank in Cook County)	J. M. Friedlander F. M. Kasch, Ch. of Bd.	Fred C. Fleming C. B. Thompson	Ray M. Jurs A. U. Hunt, Compt.	C. O. Anderson R. B. Paulson S. A. Baker, Asst. Compt.	75	43	81	2,627	-----	2,826	1,004	456	615	692	59	Irv. Tr. Co., N. Y.; 1st N. and Cont. Ill. N. Bk. & Tr. Co., Chi.
Barry.....1545 8 Pike J5	THE FIRST NATIONAL BANK OF BARRY Jun'42Stmt ◆70-694 ▲◎:†'01 Save time and FEE IN ADVANCE	E. J. STAUFFER	A. E. VOLLBRACHT	J. G. GIEKER		31 Pj. 19	10	31	740	-----	831	220	78	61	435	37	Chase N., N. Y.; City N. Bk. & Tr. Co., Chi.; N. Stock Yds. N., N. Stock Yds., Ill.
Bartleso.....300 8 Clinton N18	Bartleso Savings Bank Jun'42Stmt 70-1157 ▲◎:†'21	F. H. Jansen, Ch. of Bd. and Pres.	L. D. Jantzen, Jr. Steve Bergmann	L. D. Jantzen, Jr.		15	5	5	196	-----	221	57	50	48	66	-----	Southern Ill. N., E. St. L.; N. Stk. Yds. N., N. Stk. Yds.

Number under Name of Bank is the Transit Number given to each bank in U. S. exclusively by The Rand-McNally Bankers' Directory, under the authority of The American Bankers Ass'n.

ILLINOIS—Continued

Non-Bank Towns with Nearest Banking Point (Indexed Acces.), Lawyers, Laws (indexed) in back of this volume. For Interest Rates, Holidays, etc., see Laws.

TOWN AND COUNTY. County Seats. Fig. under town is Fed. Res. District.	Mem. A. B. A. State Priv. Mem. State B. Ass'n. [Etab. Fed. Res. Depts: T-Trust B-Bond I-Indep. B. A. Savings FDIC	PRESIDENT.	VICE-PRESIDENT.	CASHIER.	ASS'T CASHIER.	LIABILITIES. (In Thousands of Dollars)					RESOURCES.					PRINCIPAL CORRESPONDENTS.	
						Capital	Surplus	Und. Prof. and or Reserves	Deposits	Other Liabilities	Totals	Cash, Ex. & Due from Bks	U.S. Gov. Securities	Other Securities	Loans & Discounts		Other Resources
Bartlett608 7 Cook B19	Bartlett State Bank ▲ @: \$10 Jun'42Stmt 70-1158	E. J. Schmidt	H. W. Schnadt	H. E. Schnadt		40	12	13	421	4	490	164	120	21	173	12	1st N., Chi.; 1st N., Elgin.
Bartonville ...1879 7 Peoria G12	Bartonville Bank...▲ B @: \$30 Jun'42Stmt 70-2020	W. W. Barton	H. E. Lauterbach G. W. Racine	L. G. Fishel	Merlin Kruse	30	17	28	811		886	313	168	183	202	20	Chase N., N. Y.; Northern Tr., Chi.; 1st N., Peoria.
Batavia5101 7 Kane C19	BATAVIA NATIONAL BANK 70-433 ▲ B @: \$109 Jun'42Stmt	H. T. WINDSOR, Pres. and A. Tr. Off.	J. M. AUGUSTINE	W. R. JOHNSON, Cash. and Tr. Off.		52 Pf. 48	20	16	1,155		1,291	366	477	59	306	83	N. City and Mnfrs. Tr. Co., N. Y.; Cont. Ill. N. Bk. & Tr. Co., Chi.
" " " "	FIRST NATIONAL BANK 70-432 ▲ B @: \$91 Jun'42Stmt	C. D. NEWLIN	H. N. WADE	E. R. NELSON, Cash. and Tr. Off.	R. C. PIERSON, A. C. and A. Tr. Off. WM. JACKSON	100	100	55	2,677		2,932	821	1,697	263	85	66	Cent. Han. Bk. & Tr. Co., N. Y.; 1st N., Chi.
Beardstown ...6505 7 Cass I8	FIRST NATIONAL BANK 70-337 ▲ B @: \$87 Jun'42Stmt	F. M. CONDIT	A. E. SCHMOLDT	E. MILLER DUNN	G. LeROY HEGENER L. W. WHITNEY	100	50	24	1,639		1,813	614	684	177	302	36	Chase N., N. Y.; 1st N., Chi.; 1st N., St. L.
" " " "	FIRST STATE BANK 70-338 ▲ B @: \$89 Jun'42Stmt	H. A. GREVE, Ch. of Bd. and Pres.	R. E. SUDBRINK	H. J. BRANNAN	G. K. DUTCH J. W. LAWLER	100	25	27	762	8	922	189	212	199	282	40	Cent. Han. Bk. & Tr. Co., N. Y.; Northern Tr., Chi.; N. Stk. Yds. N., N. Stk. Yds.; Boatmen's N., St. L.
Beaverville ...425 7 Iroquois F22	Beaverville State Bank Jun'42Stmt 70-1164 ▲ B @: \$03	Z. T. Lambert	F. J. Lambert	F. J. Lambert	Melvin Bovie	25	5	11	323		364	267	32	1	64		Cont. Ill. N. Bk. & Tr. Co., Chi.; 1st Tr., Kankakee.
Beecher742 7 Will E22	Farmers State Bank Jun'42Stmt 70-1165 @: \$16	E. H. Kupke	Emil Klein	H. E. Ehlers	H. H. Ehlers	25	10	2	373		410	181	40	2	144	43	Northern Tr. Co., Chi.
" " " "	First State Bank...▲ @: \$16 Jun'42Stmt 70-1913	Jno. C. Werner	Gordon Booth	Marie D. Werner	A. H. Boyens	25	25	16	732		798	244	88	254	188	24	Cont. Ill. N. Bk. & Tr. Co., Chi.
Beecher City ...506 8 Effingham L17	First State Bank...▲ B @: \$10 Jun'42Stmt 70-1166	S. C. Tennery	J. T. Allsop	A. E. Kretzer		25	10	18	450		503	168	150	35	148	2	1st N., Chi. and St. L.; N. Stk. Yds. N., N. Stk. Yds.; 1st N. Bk. & Tr., Tulsa.
Belleville ...28,405 8 St. Clair N11	BELLEVILLE NATIONAL BANK 70-141 ▲ B @: \$28 Jun'42Stmt	H. E. SCHMISSEUR HARVEY LIPPERT, Ch. of Bd.	CARL TRITT	WM. SCHMIDT, JR.	CHRIS. L. DEHN	100	35	24	1,871		2,030	579	429	320	640	62	N. City, N. Y.; 1st N., Chi.; 1st N. and Boatmen's N., St. L.
" " " "	BELLEVILLE SAVINGS BANK 70-137 ▲ B @: \$59 Jun'42Stmt	P. K. JOHNSON	G. T. RAYHILL	A. O. HICKCOX, V. P. and Cash. GEO. W. RINCK, Tr. Off.	A. F. VIEHMAN	300	150	111	3,077	2	3,640	917	964	861	818	80	Irv. Tr. Co., N. Y.; Northern Tr. Co., Chi.; N. Stk. Yds. N., N. Stk. Yds.; 1st N. St. L.

(Belleville continued on following page)

Number under Name of Bank is the Transit Number given to each bank in U. S. exclusively by The Rand-McNally Bankers' Directory, under the authority of The American Bankers Ass'n.

ILLINOIS—Continued

Non-Bank Towns with Nearest Banking Point (Indexed Acces.), Lawyers, Laws (Indexed) in back of this volume. For Interest Rates, Holidays, etc., see Laws.

TOWN AND COUNTY. County Seats. Fig. under town is Fed. Res. District.	MEMBERSHIP Mem. A. B. A. State Priv. Mem. State B. Ass'n. [Etab. Fed. Res. Depts: T-Trust B-Bond I-Indep. B. A. Savings FDIC	PRESIDENT.	VICE-PRESIDENT.	CASHIER.	ASS'T CASHIER.	LIABILITIES. (In Thousands of Dollars)					RESOURCES.					PRINCIPAL CORRESPONDENTS.	
						Capital	Surplus	Und. Prof. and or Reserves	Deposits	Other Liabilities	Totals	Cash, Ex. & Due from Bks	U.S. Gov. Securities	Other Securities	Loans & Discounts		Other Resources
Belleville ... 28,405 (Continued)	FIRST NATIONAL BANK Jun'42Stmt ♦70-138 ▲@T:74	C. A. HEILIGENSTEIN- PHIL. GASS, Ch. of Bd.	CHAS. H. STARKEL- GEO. E. BAKER	E. H. GASS- WM. H. HANDRICH, Tr. Off.	HUGO RHEIN, A. Cash. and Aud.	200 Pf. 140	200	186	7,518	9	8,253	2,110	2,570	1,503	1,850	220	1st N., N. Y.; 1st N. and Northern Tr. Co., Chi.; Mtle.-Com. Bk. & Tr. Co., Miss. Valley Tr. Co. and 1st N., St. L.; N. Stk. Yds. N., N. Stk. Yds.
"	ST. CLAIR NATIONAL BANK Jun'42Stmt ♦70-140 ▲@T:19	C. P. HAMILL	WM. BAHRENBURG	ARTHUR EIDMAN, V. P., Cash. and Tr. Off.	HAROLD KNOLLHOFF	150	150	18	3,353		3,671	1,166	516	1,013	876	100	Chase N., N. Y.; Cont. Ill. N. Bk. & Tr. Co. and Northern Tr. Co., Chi.; Mtle. - Com. Bk. & Tr. Co., St. L.
Belvidere ... 8094 7 Boone A16	The Farmers National Bank of Belvidere... ▲@T:08 Jun'42Stmt ♦70-305	H. K. Funderburg.	John Foley- W. G. Greenlee	E. Chas. Harvey	F. J. Downs- A. Mildred Hewitt W. F. Holtfreter	100	225	31	3,312		3,668	1,265	1,494	132	719	58	Chase N., N. Y.; Cont. Ill. N. Bk. & Tr., Chi.
"	SECOND NATIONAL BANK Jun'42Stmt ♦70-303 ▲@T:84	O. B. WRIGHT	S. E. GORMAN, Exec. E. T. SEWELL THOS. G. MARSHALL	A. E. HEINEMANN	O. W. PERRY- C. F. TURNER	100	100	43	2,497	4	2,744	980	469	598	676	21	Irv. Tr. Co., N. Y.; 1st N., Northern Tr., and Am. N. Bk. & Tr. Co., Chi.
Bement ... 1466 7 Platt I17	State Bank of Bement Jun'42Stmt 70-712 ▲@T:14	A. L. Wilkinson	Lew Wilkinson	John Hardimon	Reuben Adkins- Thelma Lux	50	35	27	893	3	1,008	280	63	31	623	11	1st N., Chi.; Millikin N., Decatur; Mtle.-Com. Bk. & Tr. Co., St. L.
Benld ... 2444 8 Macoupin L12	First National Bank ♦70-1169 ▲@B:05 Jun'42Stmt	J. W. Rizzie	Harm Harms	Joseph W. Rizzie, Jr.	H. N. Rizzie- Lena Verna	50	37	109	991		1,187	449	424	290	19	5	Mnfrs. Tr. and Chase N., N. Y.; 1st N., Chi.; Miss. Valley Tr. Co., St. L.
Benson ... 358 7 Woodford F14	Farmers State Bank Jun'42Stmt 70-1097 ▲@T:21	W. H. Brubaker	L. M. Tjaden	C. E. Thompson	R. W. Hafermann	50	10	30	700		790	240	200	50	300		Cont. Ill. N., Chi.; Com'l Merch. N., Peoria.
Benton ... 7372 8 Franklin O 16	Bank of Benton... ▲@T:37 Jun'42Stmt, 70-2149	F. G. Harrison	J. R. Foster- V. V. Jones	R. H. Havens	Arlie Murphy- H. L. Payne	50	28		888		966	610	128	4	197	27	Chase N., N. Y.; Cont. Ill. N. Bk. & Tr., Chi.; N. Stk. Yds. N., N. Stk. Yds., Ill.
Berwyn ... 48,451 7 Cook O 21	The Berwyn National Bank Jun'42Stmt ♦70-2150 ▲@T:36	Paul R. Skala- Frank J. Skala, Ch. of Bd.	Albert Hassell	Milan Bunat	Fred J. Bartizal	100	32	44	2,482	24	2,682	741	1,304	182	378	77	Cont. Ill. N. Bk. & Tr. Co., Chi.
Bethany ... 819 7 Moultrie J16	Scott State Bank... ▲@T:87 Jun'42Stmt 70-922	T. A. Scott	Smith Scott	Smith Scott		50	10	16	426		502	123	223	23	119	14	Cont. Ill. N., Chi.; Millikin N., Decatur.
Biggsville ... 344 7 Henderson F6	First State Bank... ▲@T:27 Jun'42Stmt 70-2119	J. N. Rezner	Robt. Boyd- A. P. McHenry	J. J. Lipton	R. B. McAtee	25	5	11	304		345	113	66	21	144	1	Cont. Ill. N. Bk. & Tr. Co. and Livestock Ex. N., Chi.; 2nd N., Monmouth; Com'l Merch., Peoria.
Blandinsville ... 914 7 McDon gh G7	First National Bank in Blandinsville... ▲@T:07 Jun'42Stmt ♦70-871	Sephus Keys	C. E. Wright, Jr.- B. R. Knappenberger	C. F. Gauble	H. E. Grigsby	28 (5 Pf. A) (17 Pf. B)	15	23	791		879	447	176	13	240	3	Cont. Ill. N. Bk. & Tr. Co. and Live Stk. N., Chi.; Cent. N. Bk. & Tr. Co., Peoria.
Bloomington 7 McLean G16 32,868	*AMERICAN STATE BANK Jun'42Stmt 70-107 ▲@T:15:02	E. L. BEAL	LEONARD C. WOCHNER- FRANCIS X. WOCHNER ROY E. KIMLER, Tr. Off.	J. STUART WYATT- C. A. JOHNSTON	GEORGE GIELOW	100	200	72	2,157	3	2,532	811	706	122	836	57	Guaranty Tr. Co., N. Y.; Cont. Ill. N. Bk. & Tr. Co. and 1st N., Chi.; Mtle.-Com. Bk. & Tr. Co., St. L.; Am. N. Bk., Indpls.
"	*CORN BELT BANK Jun'42Stmt ♦70-106 ▲@T:15:91 (Bloomington conti nued on next page)	C. R. McELHENY	P. N. JONES- R. S. GETTY, A. V. P.	R. A. HART, Cash., Sec. and A. Tr. Off.	WM. R. REDIGER- C. A. BALDWIN, A. C. and Tr. Off.	100	150	35	3,394	5	3,684	1,163	1,316	29	1,124	52	Chase N., N. Y.; Cont. Ill. N. Bk. & Tr. Co., Chi.; Mtle.-Com. Bk. & Tr. Co., St. L.

Number under Name of Bank is the New Transit Number given to each bank in U. S. exclusively by The Rand-McNally Bankers' Directory, under the authority of The American Bankers Ass'n.

ILLINOIS—Continued

Non-Bank Towns with Nearest Banking Point (Indexed Acces.), Lawyers, Laws (indexed) in back of this volume. For Interest Rates, Holidays, etc., see Laws.

TOWN AND COUNTY. ▲County Seats. Fig. under town is Fed. Res. District.	●Mem. A.B.A. \$State †Priv. ‡Mem. State B. Ass'n. [Etab. ◆Fed. Res. Depts: T-Trust B-Bond I-Indep. B.A. ©Savings ▲FDIC	PRESIDENT.	VICE-PRESIDENT.	CASHIER.	ASS'T CASHIER.	LIABILITIES. (In Thousands of Dollars)					RESOURCES.					PRINCIPAL CORRESPONDENTS.		
						Capital	Surplus	Und.Prof. and or Reserves	Deposits	Other Lia- bilities	Totals	Cash, Ex. & Due from Bks	U.S. Gov. Secur- ities	Other Secur- ities	Loans & Dis- counts		Other Re- sources	
Bloomington 7 McLean G 16 32, 868 (Continued)	*McLean County Bank Jun'42Stmt 70-108 ▲@:~\$'03	H. H. Rust	H. K. Dick R. T. Lain	N. C. Bishop R. M. Green, Sec.	F. L. Brown J. A. Rowell	100	60	94	1,954	2	2,210	858	333	148	839	32	1st N., N. Y.; Cont. Ill. N. Bk. & Tr. and North- ern Tr. Co., Chi.; 1st N., St. L.; Ind. N., Indpls.	
NATIONAL BANK OF BLOOMINGTON ◆70-103 ▲B@T~\$'34 Jun'42Stmt		GROVER C. HELM. Pres. and Tr. Off.	HENRY C. BERENZ NED E. DOLAN	W. V. MCKINZIE Cash. and A. Tr. Off.	D. F. SCHNEPP R. A. MIDDLETON C. F. HELM	115 Pf. 135	135	54	5,213	7	5,659	2,196	2,447	54	898	64	Chase N. and Cent. Han., N.Y.; 1st N., City N. Bk. & Tr. Co. and Cont. Ill. N., Chi.; 1st N., St. L.; Com'l Merch. N., Cent. N. Bk. & Tr. and 1st N., Peoria.	
Peoples Bank ▲@T~\$'60 Jun'42Stmt ◆70-104		Geo. F. Dick, Jr.	L. G. Whitmer H. E. Riddle, Tr. Off.	G. R. Morrison C. L. Niedermeyer, Sec.	Robert K. Okell C. O. La Due	200	400	281	9,381		10,262	4,002	3,516	1,391	1,211	142	N. City, N. Y.; Cont. Ill. N., 1st N. and Northern Tr., Chi.; Mtle.-Com. Bk. & Tr., St. L.; Merch. N., Indpls.	
Blue Island 16, 638 7 Cook C 21	Bloomington Clearing House (Members indicated by a*) First National Bank ◆70-1178 ▲@T~\$'96 Jun'42Stmt	Geo. F. Dick, Jr.	H. H. Rust	J. Stuart Wyatt, Sec. and Tr.	P. W. Seyfarth	(See pa Total 300	ges 274 Depo 248	-275 sits by 214	276 f or Num 4,673 States 15	ber of etc.) 5,450	Nation 1,606	al, Stat 888	e and 1,262	Private 1,609	Banks, 85	Cent. Han. Bk. & Tr., N. Y.; 1st N. and Cont. Ill. N. Bk. & Tr., Chi.		
State Bank of Blue Island Jun'42Stmt ◆70-2134 ▲@:~\$'30	State Bank of Blue Island Jun'42Stmt ◆70-1776 ▲@:~\$'12	C. B. Hutchins	W. C. Biefeldt	W. O. Biefeldt	E. W. Steinbach	100	10	16	1,316		1,442	510	755	22	123	32	Chase N., N. Y.; City N. Bk. & Tr., Chi.	
Blue Mound 811 7 Macon J 15	State Bank of Blue Mound Jun'42Stmt ◆70-1776 ▲@:~\$'12	A. W. McClure	A. C. Zeigler	G. M. Bankson	E. L. Bankson	50	10	27	566		653	293	47	15	293	5	Live Stk. N., Chi.; Mil- lkin N., and Citiz. N., Decatur	
Bluffs 839 8 Scott J 8	Bank of Bluffs ▲@:~\$'93 Jun'42Stmt 70-1179	E. L. Kendall, Ch. of Bd. and Pres.	H. C. Knoeppel J. A. Knoeppel David Leonhard	C. R. Wills	Vera H. McCaleb	50	10	6	385		451	153	164	9	101	24	Cont. Ill. N., Chi.; Mtle.- Com., St. L.; Neat, Condit. & Grout. N., Winchester.	
Bowen 619 7 Hancock H 5	Bowen State Bank ▲@:~\$'30 Jun'42Stmt 70-1184	Geo. Lessman, Ch. of Bd. and Pres.	John T. Cox	Everett Poling	Kenneth Mecum	25	5	6	304		340	208	34	2	91	5	1st N., Chi.; Mtle. Tr. & Sav., Quincy; N. Stk. Yds. N., N. Stk. Yds.	
Bradford 907 7 Stark E 12	Bradford Banking Co. Jun'42Stmt 70-949 ▲:~\$'27	Peter F. Ternus	C. T. Rees	D. L. Brown, Jr.	Olive Bell	50	10	25	508		593	290	88	8	199	8	Northern Tr. and 1st N., Chi.; Cent. N. Bk. & Tr., Peoria.	
Bradley 3689 7 Kankakee E 21	Bradley State & Savings Bank 70-1717 ▲@:~\$'11 Jun'42Stmt	Andrew J. Goodwin	T. R. McCoy	Ray Jeneary	J. W. Goodwin	25	5	14	277		321	136	79		97	9	Cont. Ill. N. Bk. & Tr. Co., Chi.; 1st Tr. & Sav., Kankakee.	
Breese 2206 8 Clinton M 13	State Bank of Breese Jun'42Stmt ◆70-629 ▲@:~\$'11	V. J. Hammert	Christ Niebur	E. T. Ricker	E. G. Hustedde H. C. Hammert	50	50	31	963		1,094	530	186	177	201		Cent. Han. Bk. & Tr., N. Y.; Northern Tr., Chi.; Miss. Valley Tr., St. L.	
Bridgeport 2143 8 Lawrence M 21	FIRST NATIONAL BANK Jun'42Stmt ◆70-537 ▲@:~\$'06	CLAY SEED H. W. MADDING R. H. BENNER Our Commercial Collection and Trust Department Special attention given Bill of Lading drafts, Cash Please send 15c with each sight draft for presentation and 25c for Credit Reports.				MANICE SEED K. P. COOPER Notes are at your service. and Time Items. 25c for Credit Reports.	50	50	21	783		904	243	162	207	272	20	Cent. Han. Bk. & Tr. Co., N. Y.; Cont. Ill. N. Bk. & Tr. Co., Chi.; 1st N., St. L.
Brighten 697 8 Macoupin L 10	First National Bank Jun'42Stmt ◆70-1021 ▲@:~\$'09	C. A. Hilliard	D. P. Gill	W. G. Stroheck	B. F. Towse	29 (11 Pf. A) 5 Pf. B)		5	438	1	489	159	107	68	140	15	City N. Bk. & Tr., Chi.; N. Stk. Yds. N., N. Stk. Yds., Ill.	
Brimfield 618 7 Peoria F 11	Exchange State Bank Jun'42Stmt 70-1186 ▲@:~\$'13	Ira Martin	Reed W. Blundy	Chas. E. Clinch	Walter E. Clinch	50	10	14	388		462	239	64	24	132	3	1st N., Chi.; Cent. N. Bk. & Tr. Co., Peoria.	
Brookport 1247 8 Massac R 18	Brookport National Bank Jun'42Stmt ◆70-740 ▲@:~\$'03	H. W. Holifield	A. H. Hohman	K. L. Holifield	Meriam H. Faughn	25	25	5	313		368	111	86	58	105	8	N. Stk. Yds. N., N. Stk. Yds.	
Brownstown 825 8 Fayette L 16	First National Bank Jun'42Stmt ◆70-1192 ▲@:~\$'12	O. E. Reece	C. E. Stine	W. E. Meyer	Mayme Griffith	27 Pf. 23		2	379		439	239	104	11	75	10	Cont. Ill. N. Bk. & Tr. Co., Chi.; N. Stk. Yds. N., N. Stk. Yds. Ill.; Mtle. Com. Bk. & Tr., St. L.	
Buckley 457 7 Iroquois G 19	Buckley State Bank ▲@:~\$'21 Jun'42Stmt 70-1195	E. J. Pacey	E. E. Yates I. E. Merritt	Leona Stroup		25	10	9	413		457	184	118	3	137	15	Cont. Ill. N. Bk. & Tr. Co. and Northern Tr. Co., Chi.	
Buffalo 422 7 Sangamon I 13	Farmers State Bank Jun'42Stmt 70-1718 ▲@:~\$'11	J. E. McCann	J. A. Enos	G. P. Lester		25	25	6	350		406	119	64	39	175	9	Live Stock N., Chi.; 1st N., Springfield; N. Stk. Yds. N., N. Stk. Yds.	

Number under Name of Bank is the Transit Number given to each bank in U. S. exclusively by The Rand-McNally Bankers' Directory, under the authority of The American Bankers Ass'n.

ILLINOIS—Continued

Non-Bank Towns with Nearest Banking Point (Indexed Acces.), Lawyers, Laws (indexed) in back of this volume. For Interest Rates, Holidays, etc., see Laws.

TOWN AND COUNTY. County Seats. Fig. under town is Fed. Res. District.	MEM. A. B. A. State Priv. Mem. State B. Ass'n. [Estab. Fed. Res. Depts. T-Trust B-Bond I-Indep. B. A. Savings FDIC	PRESIDENT.	VICE-PRESIDENT.	CASHIER.	ASS'T CASHIER.	LIABILITIES. (In Thousands of Dollars)					RESOURCES.					PRINCIPAL CORRESPONDENTS.	
						Capital	Surplus	Und.Prof. and or Reserves	Deposits	Other Li- abilities	Totals	Cash.Ex. & Due from Bks	U.S.Gov. Securi- ties	Other Securi- ties	Loans & Dis- counts		Other Re- sources
Buffalo Prairie 45 7 Rock Island D7	Buffalo Prairie State Bank Jun'42Stmt 70-2032 ▲@1\$'20	G. W. Boruff	E. V. Marston	C. S. Boruff		30	2	10	201		243	96	52	4	89	2	Drov. N., Chi.
Bunker Hill 1082 8 Macopin L 11	First National Bank Jun'42Stmt 70-857 ▲@1\$'13	I. E. Sanford	C. E. Drew	W. E. Hazel		25	11	19	574		629	277	179	34	131	8	Boatmen's N., St. L.; N. Stk. Yds. N., N. Stk. Yds. 1st N., Chi.
Burlington 235 7 Kane B 17	State Bank of Burlington Jun'42Stmt 70-1976 ▲@1\$'19	W. C. Grams	B. A. Knief	H. C. Hattendorf		20	20	21	592		653	287	189	8	169		
Bushnell 2906 7 McDonough G8	FARMERS & MERCHANTS STATE BANK Jun'42Stmt 70-553	J. H. Spiker	B. H. Alexander	L. E. Brewbaker	C. P. Spiker C. B. Perrine	50	150	35	1,848		2,083	796	370	134	760	23	Irv. Tr., N. Y.; Harris Tr. & Sav., Chi.; N. Stk. Yds. N., N. Stk. Yds.; Com'l Mer. N. Bk. & Tr., Peoria.
Byron 1113 7 Ogle B14	Rock River Community Bank Jun'42Stmt 70-890 ▲@1\$'32	O. F. Bakener, Ch. of Bd. and Pres.	Leo E. Piper	Ken Swanson		50	20	16	721		807	323	254	13	210	7	1st N., Chi.
Cairo 14,407 8 Alexander R14	FIRST BANK AND TRUST COMPANY Jun'42Stmt 70-172 ▲@1\$'65	JESSE A. BEADLES O. B. HASTINGS, Ch.	C. L. KEATON H. W. CADE W. P. HALLIDAY	H. E. EMERSON, Cash., Sec. and Tr. Off.	V. M. BROWN C. B. EDMUNDS R. S. ABELL R. M. CARNEY, A. Sec. H. S. HILBOLDT, A. Tr. Off.	250	50	61	2,504	4	2,869	827	285	477	1,145	135	Chase N., N. Y.; 1st N., Chi.; Mtle.-Com. Bk. & Tr. Co., St. L.; Union Loan N. Bk. & Tr., Memp.
MEMBER FEDERAL RESERVE SYSTEM Member Federal Deposit Insurance Corporation																	
		J. L. HARRIS	JOHN THISTLEWOOD- HERMAN WEBER	M. F. O'SHEA	WM. F. EICHOFF- BLANCHE PORTER	100	100	66	2,443		2,709	1,209	331	75	1,065	29	1st N., N. Y.; Cont. Ill. N. Bk. & Tr. and Northern Tr., Chi.; 1st N., St. L.; N. Stk. Yds. N., N. Stk. Yds.; N. Bk. Com., Memp.
Send Your Cairo Items to This National Bank for Prompt Service																	
Cambridge 1312 7 Henry D10	Peoples National Bank Jun'42Stmt 70-780 ▲@1\$'34	John H. Gault	V. J. Poppy	S. Fay Rishel		50	10	23	965		1,048	423	338	75	212		Live Stk. N., Chi.
Camden 157 7 Schuyler H6	Camden State Bank Jun'42Stmt 70-1877	E. J. Daly	F. M. Hester	Roy C. Daly	Cyrene M. Hester	12	3	2	245		262	164	35	5	58		Northern Tr. Co., Chi.; Mtle. Tr. & Sav., Quincy.
Campbell Hill 401 8 Jackson P13	First State Bank Jun'42Stmt 70-2052	Wm. Tegtmeyer, Ch. of Bd. and Pres.	H. F. Busse	Edward C. Knop		15	5	48	271		339	171	67	46	54	1	1st N., St. L.
Campgrove 215 7 Marshall E12	Camp Grove State Bank Jun'42Stmt 70-1203 ▲@1\$'02	Wm. J. Gill	Thos. R. Murphy	James P. Hickey	Emmett Hickey J. W. Hickey	25	25	30	907		987	348	248	1	389	1	Drov. N., Chi.; Com'l Merch. N. Bk. & Tr. Co., Peoria.
Camp Point 1084 8 Adams I5	Farmers State Bank Jun'42Stmt 70-2007	R. W. Vollbracht	Wm. Geibert, Ch. of Bd. and V. P. Geo. W. Pierce	Earl C. Pierce, Cash. and Sec.	Ruby G. Rainier	40	11	5	460		516	236	78	18	183	1	Cont. Ill. N. Bk. & Tr. Co., Chi.; Mtle. Tr. & Sav. and Ill. N., Quincy; 1st N., St. L.
Campus 169 7 Livingston F13	Campus State Bank Jun'42Stmt 70-1204	J. M. Mamer	M. B. Butz	C. A. Walsh		10	7	11	128		156	77	28	4	40	7	Cont. Ill. N. Bk. & Tr. Co., Chi.; 1st N., Dwight.
Canton 11,577 7 Fulton G11	National Bank of Canton Jun'42Stmt 70-223 ▲@1\$'33	H. B. Heald	D. E. Houston	E. H. Mercer	R. C. Armstrong	100	125	41	3,379	17	3,662	819	1,507	1,004	292	40	Mfrs. Tr., N. Y.; 1st N. and Cont. Ill. Bk. & Tr., Chi.; 1st N. and Com'l N. Bk. & Tr., Peoria.
Carbondale 8550 8 Jackson P14	CARBONDALE NATIONAL BANK Jun'42Stmt 70-381 ▲@1\$'02	J. E. Etherton	F. M. Hewitt	W. J. Otteson	James D. West	60	20	68	1,416		1,564	607	287	210	399	61	Chase N., N. Y., 1st N., Chi.; Mtle.-Com. Bk. & Tr. Co., St. L.; N. Stk. Yds. N., N. Stk. Yds. Com'l N. Bk. & Tr. Co., N. Y.; Cont. Ill. N. Bk. & Tr. Co., Chi.; 1st N., St. L.
	FIRST NATIONAL BANK IN CARBONDALE Jun'42Stmt 70-379	J. E. MITCHELL	WALKER SCHWARTZ	G. N. ALBON, Jr.	LaCENE BLACK GLENN STORME	100	46	48	2,330		2,549	1,251	160	520	551	67	
<p>*Pf. 25 *(Preferred belongs to Common Stockholders).</p> <p>We pay no attention to plain Sight Drafts unless 15c accompaniment. This rule does not apply to Bills of Lading Drafts, or Credit Inquiries presentation, and each request for Report or rating.</p>																	

Number under Name of Bank is the Transit Number given to each bank in U. S. exclusively by The Rand-McNally Bankers' Directory, under the authority of The American Bankers Ass'n.

ILLINOIS—Continued

Non-Bank Towns with Nearest Banking Point (Indexed Access.), Lawyers, Laws (Indexed) in back of this volume. For Interest Rates, Holidays, etc., see Laws.

TOWN AND COUNTY. County Seats. Fig. under town is Fed. Res. District.	MEMBERSHIP. Mem. A. B. A. \$State + Priv. Mem. State B. Ass'n. [Estab. Fed. Res. Depts. T-Trust B-Bond I-Indep. B. A. Savings ▲ FDIC	PRESIDENT.	VICE-PRESIDENT.	CASHIER.	ASS'T CASHIER.	LIABILITIES. (In Thousands of Dollars)					RESOURCES.					PRINCIPAL CORRESPONDENTS.	
						Capital	Surplus	Und. Prof. and or Reserves	Deposits	Other Liabilities	Totals	Cash, Ex. & Due from Bks	U. S. Gov. Securities	Other Securities	Loans & Discounts		Other Resources
Carlinville... 4965 8 Macoupin K10	CARLINVILLE NATIONAL BANK 70-466 ▲@T*90 Jun'42Stmt	T. K. RINAKE	ALBERT MUELLER	IRA MCGOLLOM, Cash. and Tr. Off. JEAN H. LANDON, A. Tr. Off.	W. H. DEY G. H. ASHWORTH	50 Pf. 68	23	29	1,710	-----	1,880	768	387	206	463	56	N. City, N. Y.; Cont. Ill. N. Chi.; N. Stk. Yds. N. N. Stk. Yds.; Boatmen's N., St. L.
" " "	FARMERS & MERCHANTS NATIONAL BANK 70-467 ▲B@*04 Jun'42Stmt	J. P. DENBY V. EARL STARR, Ch. of Bd. Prompt Service Special attention Please send 15c w ith each sight draft	STANLEY N. WILSON	J. HOWARD GAGE	O. H. LOEHR E. P. FANNING	50	18	29	1,194	-----	1,291	550	229	200	284	28	1st N., Chi. and St. L.; N. Stk. Yds. N., N. Stk. Yds.
Carlock... 315 7 McLean G14	Farmers State Bank 70-1206 ▲@S*08 Jun'42Stmt	W. L. McClure		R. W. Vincent	Nelle Zoll	25	12	3	302	1	343	182	27	-----	115	19	Cent. N. Bk. & Tr., Peoria; Corn Belt, Bloomington.
Carlyle... 2591 8 Clinton M 18	Farmers & Merchants Bank 70-651 ▲@*S*04 Jun'42Stmt	J. H. Schaefer	Theo. Zieren A. J. Westerman	H. P. Lampen	A. J. Westerman	25	15	15	861	1	917	376	186	145	197	13	Irv. Tr. Co., N. Y.; 1st N. and Mutual Bk. & Tr., St. L.
" " "	First National Bank in Carlyle 70-650 ▲@*T*34 Jun'42Stmt	J. M. Krebs	J. Q. Roane O. Schoendienst	Al Christ		30 Pf. 30	25	16	1,103	-----	1,204	357	318	218	275	36	N. City, N. Y.; 1st N., Chi.; Mtle.-Com. and Miss. Valley Tr., St. L.
Carml... 4098 8 White O20	FIRST NATIONAL BANK 70-522 ▲@*T*93 Jun'42Stmt	J. F. Marlin	J. A. Rickenbach	R. O. Brown	Mary Allen Curtis Bohleber R. K. Lechner	50	80	53	1,967	-----	2,150	754	151	580	609	56	1st N., Chi.; Mtle.-Com., St. L.; Old N., Evansville; N. Bk. of Tulsa, Tulsa.
" " "	National Bank of Carmi 70-523 ▲T*1900 Jun'42Stmt	W. E. Bayley J. M. Crebs, Ch. of Bd.	Julius O. Kern Roy E. Pearce	H. G. Bayley, Cash., Sec. and Tr.	J. E. Dennis Grace Shook Caroline Stockhove	40	15	37	1,015	-----	1,107	676	32	114	256	29	Chase N., N. Y.; 1st N., Chi.; Boatmen's N., St. L.
" " "	WHITE COUNTY BANK 70-524 ▲I@*S*04 Jun'42Stmt	J. M. Pomeroy	D. E. Graham	J. G. Endicott	J. G. Dagley	40	35	23	1,519	-----	1,617	798	163	122	525	9	Chase N., N. Y.; Cont. Ill. N. Bk. & Tr., Chi.; N. Stk. Yds. N., N. Stk. Yds.; Old N., Evansville.
Carrollton... 2285 8 Greene K 9	CARROLLTON BANK 70-601 ▲B*1S*07 Jun'42Stmt	J. J. Eldred	C. H. Eldred	F. T. Vaughn	T. S. Hough, Jr.	100	10	11	1,082	-----	1,203	595	111	46	406	45	Chase N., N. Y.; Cont. Ill. N. Bk. & Tr. Co., Chi.; N. Stk. Yds. N., N. Stk. Yds.
" " "	Greene County National Bank in Carrollton 70-600 ▲@*T*54 Jun'42Stmt	Stuart E. Pierson	O. H. Vivell	Ira Aull, V. P. and Cash.	Wm. P. Schmidt John A. Vaughn	65 Pf. 35	26	7	1,125	-----	1,258	580	354	50	243	31	Chase N., N. Y.; Cont. Ill. N. Bk. & Tr., Chi.; N. Stk. Yds. N., N. Stk. Yds.
Cartersville... 2893 8 Williamson P15	Cartersville State & Savings Bank 70-513 ▲@S*04 Jun'42Stmt	Walter Rowatt, Ch. of Bd. and Pres.	Albert W. Bleyer	L. E. Watson	Irene S. Hannon	50	10	8	824	-----	892	556	53	44	220	19	Northern Tr. Co., Chi.; Mtle.-Com. Bk. & Tr., St. L.; N. Stk. Yds. N., N. Stk. Yds.
Carthage... 2575 7 Hancock H 6	FIRST NATIONAL BANK 70-595 ▲B@*T*34 Jun'42Stmt	L. B. THOMPSON	F. J. REU	F. J. REU	L. H. ERICSON G. I. MOORE	40 Pf. 10	14	23	999	-----	1,086	350	419	163	139	15	Cont. Ill. N. Bk. & Tr. Co. and 1st N., Chi.; Mtle.-Com. Bk. & Tr., St. L.
" " "	Marine Trust Co. 70-1986 ▲@*S*20 Jun'42Stmt	R. W. Ferris	F. D. Thomas	F. D. Thomas		50	10	38	1,366	-----	1,464	565	432	53	402	12	Harris Tr. and Northern Tr., Chi.; N. Stk. Yds. N., N. Stk. Yds.; Mtle. Tr. & Sav., Quincy.
Cary... 707 7 McHenry B 18	Cary State Bank 70-1830 ▲@*S*14 Jun'42Stmt	N. B. Kerns	E. W. Meyer	A. H. Collins	Irene G. Harper	25	15	6	420	2	468	104	218	33	100	13	1st N., Chi.
Casey... 2543 7 Clark K 21	Casey National Bank 70-619 ▲@*T*06 Jun'42Stmt	F. O. Emrich	B. B. Sturdevant	D. E. McReaken	Rachel Partlow Stella Gard	50	26	23	1,259	1	1,359	816	151	151	222	19	Irv. Tr., N. Y.; Cont. Ill. N., 1st N. and Northern Tr., Chi.; 1st N., St. L. and Terre Haute.
Catlin... 845 7 Vermillion J 21	First National Bank 70-1210 ▲@*T*04 Jun'42Stmt	H. E. Douglas	C. N. Michael	C. N. Michael	J. A. Douglas Mae Church	25	8	4	382	-----	419	198	97	77	43	4	2d N., Danville.
Cave in Rock... 486 8 Hardin Q 19	Hardin County State Bank 70-1211 ▲@*S*03 Jun'42Stmt	E. F. Wall, Jr.	Dewey Green	O. C. Kerr	C. D. Ledbetter	15	3	6	158	-----	182	94	21	2	61	4	1st N., Chi.; N. City, Evansville; Mtle.-Com. Bk. & Tr., St. L.
Centralia... 16,343 8 Marion N 15	City National Bank 70-2040 ▲B@*T*21 Jun'42Stmt	Ben Ober	A. W. Harbert, Exec. A. H. Mott Prentiss Puffer	S. R. Carrigan, Cash. and Sec.	D. F. Blankenship F. P. Dietz Otto Michael	100 Pf. 15	60	67	2,910	5	3,157	823	506	827	924	77	Mnfrs. Tr., N. Y.; Cont. Ill. N. Bk. & Tr., Chi.; N. Stk. Yds. N., N. Stk. Yds.; Mtle.-Com., St. L.; Tulsa N., Tulsa.
" " "	OLD NATIONAL BANK 70-235 ▲B@*T*65 Jun'42Stmt	F. F. Noleman, Ch. of Bd., Pres. and Tr. Off.	Harry Kohl, V. P. and A. Tr. Off. Otto Erbes	T. G. Braden, Cash., Sec. and A. Tr. Off.	Idalee Allmon Ralph Birge	75 Pf. A.) (43 Pf. B.) (25	100	117	5,226	5	5,591	1,747	2,640	716	345	143	Chase N., N. Y.; 1st N., Chi., St. L., Dallas and Springfield; 1st N. Bk. & Tr., Okla. C.

TOWN AND COUNTY. County Seats. Fig. under town is Fed. Res. District.	Mem. A. B. A. \$State Priv. Mem. State B. Ass'n. [Etab. Fed. Res. Depts: T-Trust B-Bond I-Indep. B. A. Savings FDIC	PRESIDENT.	VICE-PRESIDENT.	CASHIER.	ASS'T CASHIER.	LIABILITIES. (In Thousands of Dollars)					RESOURCES.					PRINCIPAL CORRESPONDENTS.	
						Capital	Surplus	Und. Prof. and Reserves	Deposits	Other Liabilities	Totals	Cash. Ex. & Due from Bks	U.S. Gov. Securities	Other Securities	Loans & Discounts		Other Resources
Cerro Gordo...1016 7 Piatt I 17	STATE BK. OF CERRO GORDO Jun'42Stmt 70-918 ▲@.15'94	EARL GRISWOLD JESSE L. BEERY, Ch.	JESSE L. BEERY	VERNA E. PROCTOR		50	10	19	447		526	252	50	26	195	3	Cent. Han. Bk. & Tr. Co., N. Y.; 1st N., Chi.; Millikin N., Citiz. N., and N. Bk. of Decatur, Decatur.
Chadwick...581 7 Carroll B 11	Farmers State Bank Jun'42Stmt 70-1047 ▲@.15'09	Charles Harris	C. H. Dimon	W. J. Schreiner	D. C. Harris	30	15	24	708		777	265	227	15	264	6	1st N., Chi.
Champaign...23,302 7 Champaign H19	*CHAMPAIGN NATIONAL BANK Jun'42Stmt 70-196 ▲B@.1'82	F. S. BAILEY	J. H. SNIDER	NATE REED	LYLE BLUE	100	100	149	5,338		5,687	2,348	1,900	1,069	324	46	Chase N., N. Y.; Cont. Ill. N. Bk. & Tr. Co. and City N. Bk. & Tr. Co., Chi.
"	*COMMERCIAL BANK Jun'42Stmt 70-197 ▲@.15'20	GEO. W. BUSEY C. V. HOLMES, Ch. Prompt Service Special attention Please send 15c with each sight draft	W. E. SCHOWENGERDT on Collections. n given Bill of Lading Drafts, Cash and Time Items. for presentation and 25c for Credit Reports.	THOS. A. HAGAN, Cash. and Tr.	B. A. McCLUGHEN	50	15	36	1,386		1,487	631	161	108	566	21	N. City, N. Y.; Cont. Ill. N. Bk. & Tr. Co. and Northern Tr. Co., Chi.
"	*First National Bank in Champaign Jun'42Stmt 70-195 ▲@.1'32	N. M. Harris, Ch. of Bd. and Pres.	H. S. Capron M. C. Norton, A. V. P.	J. B. Prettyman C. M. Calvert, Mgr. Sav. Dept.	F. W. Beck H. G. Moore T. J. Knott	150	150	66	5,979		6,345	4,395	246	327	1,257	120	Chase N. and N. City, N. Y.; Cont. Ill. N. Bk. & Tr. Co. and 1st N., Chi.
"	*TREVETT-MATTIS BANKING CO. Jun'42Stmt 70-199 ▲@.15'03	ROSS R. MATTIS	G. M. MATTIS	J. W. THRASHER	I. F. TILLEY E. B. ROGERS, Sec.	100	100	114	3,356		3,670	1,825	351	157	1,305	32	Chase N., N. Y.; 1st N., Chi. and St. L.
"	Champaign & Urbana Clearing House (Members indicated by *)	Guy A. Tawney	J. H. Snider	J. B. Prettyman, Sec.	T. A. Hagan, Tr.	(See page 274 Total Deposits by Cities, for Number of etc.)	274	-275	276	for Num States,	ber of etc.)	Nation al, State and Private Banks,					
Chapin...554 8 Morgan I 8	Chapin State Bank Jun'42Stmt 70-1214 ▲B1'92	John Onken, Ch. of Bd. and Pres.	Roy G. Van Gundy	J. E. Herbert	L. T. Anderson F. W. Schultis	25	13	20	387	89	534	268	74	88	101	3	Cont. Ill. N. Bk. & Tr. and Drov. N., Chi.; N. Stk. Yds. N., N. Stk. Yds.
Charleston...8197 7 Coles J19	Charleston National Bank Jun'42Stmt 70-361 ▲B@.1'34	F. W. Claar S. E. Thomas, Ch. of Bd.	Bruce Rardin, V. P. and Tr. Off.	C. W. Reynolds	R. L. King, A. C. and A. Tr. Off.	100	110	37	2,235		2,482	806	623	50	978	25	Chase N., N. Y.; 1st N., Chi. and St. L.
Chatsworth...1036 7 Livingston G18	Citizens Bank Jun'42Stmt 70-831 ▲@.15'03	A. F. Walter	F. H. Herr, Exec. John G. Kohler H. A. Kerber C. E. Kohler	S. H. Herr		40	10	14	667		731	232	177	14	286	22	Live Stock N. and Northern Tr. Co., Chi.
Chenoa...1401 7 McLean G16	State Bank of Chenoa Jun'42Stmt 70-771 ▲.15'92	A. D. Jordan	L. L. Stillman	V. L. Nickel	F. R. Abbott Anna W. Sommes	50	40	48	970		1,108	576	51	13	451	17	Cont. Ill. N. Bk. & Tr. Co., Chi.; Cent. N., Peoria; N. Bk. & Tr., Bloomington.
Cherry...583 7 Bureau D14	State Bank of Cherry Jun'42Stmt 70-1217 ▲@.15'06	M. H. Flaherty		Chas. L. Connolly	Burton Waite	25	2	22	296	1	346	152	7	95	90	2	1st N., Chi.
Chester...5110 8 Randolph P12	Buena Vista State Bank Jun'42Stmt 70-529 ▲@.15'05	A. H. Gilster	P. E. Stadler J. L. Montroy	P. S. Wilson, V. P. and Cash.	A. G. Koopman E. O. Bellman	25	25	18	700		768	253	67	59	382	7	Cont. Ill. N. Bk. & Tr. Co., Chi.; 1st N., St. L.; N. Stk. Yds. N., N. Stk. Yds.
"	First National Bank in Chester Jun'42Stmt 70-528 ▲@.15'97	Jno. A. Short	A. L. Gilster	C. R. Torrence, V. P. and Cash.	E. C. Richter W. C. Feaman	50	100	17	1,620		1,787	534	295	63	880	15	Chase N., N. Y.; 1st N., Chi.; 1st N., St. L.
Chesterfield...290 8 Macoupin K10	Chesterfield State Bank Jun'42Stmt 70-1219 ▲@.15'20	F. B. Leach	J. S. Hounsley	J. H. Parker	K. L. Woods	25	4	8	317		354	234	64	9	44	3	Cont. Ill. N., Chi.; Miss. Valley Tr., St. L.; N. Stk. Yds. N., N. Stk. Yds.; 1st N., Alton.
Chestnut...300 7 Logan I14	Bank of Chestnut Jun'42Stmt 70-1220 ▲.15'02	M. Leimbach	J. L. Williams	E. Kretzinger	Clifford Leimbach	40	10	9	254		313	152	29	7	125		Northern Tr. and Am. N. Bk. & Tr. Co., Chi.; Millikin N., Decatur; Mtle-Com. Bk. & Tr., St. L.

Number under Name of Bank is the Transit Number given to each bank in U. S. exclusively by The Rand-McNally Bankers' Directory, under the authority of The American Bankers Ass'n.

CHICAGO—Central Reserve City (Federal Reserve City No. 7)

(Cook County, C22) County Seat, Population 3,396,808

Mem. A. B. A. State Priv. Estab. Fed. Res. Depts. Trust B-Bond I-Indep. B. A. Savings FDIC

AETNA STATE BANK Jun'42Stmt 2-250 (2375 Lincoln Ave.)

AMALGAMATED TR. & SAV. BANK Jun'42Stmt 2-340 (111 So. Dearborn St.)

AMERICAN NATIONAL BANK AND TRUST CO. OF CHICAGO Jun'42Stmt 2-77 (83 No. LaSalle)

Austin State Bank Jun'42Stmt 2-112 (5645 W. Lake St.)

BANK OF MONTREAL 2-8 (27 So. La Salle)

Beverly State Savings Bank of Chicago Jun'42Stmt 2-354 (1357 W. 103rd St.)

CENTRAL NATIONAL BANK IN CHICAGO Jun'42Stmt 2-421 (728 W. Roosevelt Rd.)

CHICAGO CITY BK. & TRUST COMPANY Jun'42Stmt 2-116 (Halsted at 63rd St.)

Table with columns: PRESIDENT, VICE-PRESIDENT, CASHIER, ASS'T CASHIER. Lists names like James Maltman, Harry J. Weber, W. E. Erickson, Walter A. Hahn.

Table with columns: OFFICERS. Lists names like Lawrence F. Stern, Melvin L. Straus, John C. Wright, Herbert T. Spiesberger, Robert E. Straus, O. Paul Decker, William G. F. Price, Charles C. Kuning, Leigh R. Gignilliat, Jr., James H. Clarke, Harold N. Snapp, M. E. Feiwell, F. M. Hickok, B. G. Kilpatrick, L. W. Fischer, J. H. Klug, Robert Lindquist.

Table with columns: L. D. Castle, Wm. A. Gilmore, Frank J. Young, A. B. Helmark, P. D. Castle, G. H. Tyrrell, C. T. Englund, J. H. Ottmann, A. St. C. Nichol, J. W. Casey, H. B. Horton, John W. Seger, Eunice H. Short, Clarence Yonker.

Table with columns: CARL F. KUEHNLE, L. A. Listug, K. E. Wehrly, S. S. Shuster, F. J. Greenebaum, G. L. Nelson, C. J. Obalil, H. E. Robertson, G. J. Smith, H. H. Stout, J. R. Humphreys, Harry J. Lazarus, F. H. Egan, A. A. Ellerd, I. L. Fass, R. P. Gross, P. Weinheimer, J. F. Braulik, G. V. Campbell, W. H. Corbett, L. L. Davies, F. W. Roth, H. W. Bartling.

Table with columns: FRANK C. RATHJE, H. F. Jaeger, A. G. Rathje, Frank A. Putnam, A. V. Presidents, Fred C. Rathje, W. C. Fansbender, Frank J. Burke, Henry Scheuneman, M. W. Rathje, V. E. Ytterberg, Henry E. Winblad, Oscar F. Noren, G. O. Carlson, James H. Corey, Edward Damstra, Edward J. Gasey, Herman Boettcher.

Table with columns: LIABILITIES (Capital, Surplus, Und. Prof. and Reserves, Deposits, Other Liabilities, Totals) and RESOURCES (Cash, U.S. Gov. Securities, Other Securities, Loans & Discounts, Other Resources). Includes a section for DIRECTORS: Arthur L. Blakeslee, James R. Bremner, Weymouth Kirkland, William O. Kurtz, Charles A. Liddle, Carl S. Lloyd, Daniel Peterkin, Jr., Lawrence F. Stern, Melvin L. Straus, Robert E. Straus, H. Belin Voorhees.

Table with columns: L. D. Castle, Wm. A. Gilmore, Frank J. Young, A. B. Helmark, P. D. Castle, G. H. Tyrrell, C. T. Englund, J. H. Ottmann, A. St. C. Nichol, J. W. Casey, H. B. Horton, John W. Seger, Eunice H. Short, Clarence Yonker. Includes a note: 'Personlize d Attention Given to All Phases of Banking'.

Chicago Clearing House Assn. Members shown by Affiliated Banks by + PRINCIPAL CORRESPONDENTS.

- List of banks: Bkrs. Tr. Co. and Marine Midland N. Y.; City N. Bk. & Tr. Co., 1st N., and Cont. Ill. N. Bk. & Tr., Chi.; Gty. Tr. Co. and Amalgamated Bk., N. Y.; 1st N. and Cont. Ill. N. Bk. & Tr. Co., Chi.; Bankers Trust Co., New York; Chase National Bank, New York; Commercial Nat'l Bank & Tr. Co., New York; Manufacturers Trust Co., New York; Central Hanover Bank & Trust Co., New York; Chemical Bank & Trust Co., New York; Mississippi Valley Trust Co., St. Louis; National Shawmut Bank, Boston; The National Rockland Bank of Boston, Boston; Midland Nat'l Bank and Tr. Co., Minneapolis; Corn Exchange National Bank & Tr. Co., Philadelphia; The National Bank of Detroit, Detroit; Bank of America National Trust and Savings Assn., San Francisco.

- List of banks: Chase N. and Cont. Bk. & Tr., N. Y.; 1st N. and City N. Bk. & Tr. Co., Chi.; Bk. of Montreal and N. City, N. Y.; Merch. N., Bos.; Bk. of Montreal, San F.; 1st N. and Cont. Ill. N. Bk. & Tr., Chi.; N. City, Chem. Bk. & Tr., Publie N. Bk. & Tr., Cont. Bk. & Tr., and Chase N., N. Y.; Cont. Ill. N. Bk. & Tr. Co., Am. N. Bk. & Tr., Harris Tr. & Sav. Bk., and City N. Bk. & Tr., Chi.; Citiz. & Sou. N., Atl.; Mtlc.-Com. Bk. & Tr., St. L.; 1st N. Bk. & Tr. and Northw. N. Bk. & Tr., Minpls.; 1st Wis. N., Mil.; Cent. N., Clev.; Calif. Bk., Los A.; Bk. of Am. N. Tr. & Sav. Assn., San F.; Phil. N., Phil.; N. Shaw Bk., Bos.; Am. N. Bk., St. P.; N. Bk. of Det., Det.; Chase N., N. City, Chem. Bk. & Tr. Co., and Cent. Han. Bk. & Tr. Co., N. Y.; 1st N., Cont. Ill. N. Bk. & Tr. Co., Harris Tr. & Sav. Bk., Am. N. Bk. & Tr. Co., and Live Stk. N., Chi.; Mtlc. Com. Bk. & Tr. Co., St. L.; Bk. of Am. N. Tr. & Sav. Assn., San F.; Com. Tr. Co., Kan. C., Mo.

THE COMPLETE BRANDT LINE

AUTOMATIC COIN PAYING MACHINES « COIN SORTING AND COUNTING MACHINES « COIN COUNTING AND PACKAGING MACHINES « COIN TRAYS « COIN WRAPPERS « BILL STRAPS BRANDT AUTOMATIC CASHIER COMPANY, Watertown, Wisconsin

CHICAGO—Cont'd—Central Reserve City (Federal Reserve City No. 7)

Number under Name of Bank is the Transit Number given to each bank in U. S. exclusively by The Rand-McNally Bankers' Directory, under the authority of The American Bankers Ass'n.

Mem. A. B. A. State Priv. Estab. Fed. Res. Depts. Trust B-Bond I-Indep. B. A. Savings FDIC

Table with columns: LIABILITIES (Capital, Surplus, Und. Prof. and Reserves, Deposits, Other Liabilities, Totals) and RESOURCES (Cash, U.S. Gov. Securities, Other Securities, Loans & Discounts, Other Resources).

Non-Bank Towns with Nearest Banking Point (Indexed Access), Lawyers, Laws (Indexed) in back of this volume. For Interest Rates, Holidays, etc., see Laws.

505

Number under Name of Bank is the Transit Number given to each bank in U. S. exclusively by The Rand-McNally Bankers' Directory, under the authority of The American Bankers Ass'n.

CHICAGO—Cont'd—Central Reserve City
(Federal Reserve City No. 7)

Non-Bank Towns with Nearest Banking Point (Indexed Acc't.). Lawyers, Laws (Indexed) in back of this volume. For Interest Rates, Holidays, etc., see Laws.

Mem. A. B. A. §State Priv.
Mem. State B. Ass'n. [Estab.
Fed. Res. Depts. T-Trust B-Bond
I-Indep. B. A. ©Savings ▲FDIC

Chicago Title & Trust Company
Dec '41 Stmt Jun '47
(69 W. Washington)

PRESIDENT.	VICE-PRESIDENT.	CASHIER.	ASS'T CASHIER.
H. D. Pettibone H. B. Riley Spec. Counsel Geo. Gillette, Advisory Counsel	K. E. Rice C. R. Davis, V. P. and Tr. Off. Donald Riley, V. P. and Tr. A. C. Marriott H. A. Moore	T. J. Hoban, C. A. Scranton, J. Frank Graf, W. V. Carroll, E. Traeger, R. T. Swan, Vice Presidents	Harold L. Reeve, Gen'l Counsel and Sec.

LIABILITIES. (In Thousands of Dollars)						RESOURCES.				
Capital	Surplus	Und.Prof. and or Reserves	Deposits	Other Liabilities	Totals	Cash, Ex. & Due from Bks	U. S. Gov. Securities	Other Securities	Loans & Dis-counts	Other Re-sources
12,000	6,000	4,730		14,705	37,435	6,259	16,311	7,002		7,863
4,000	3,800	1,530	196,718	565	206,613	72,658	68,030	9,156	55,966	803

Chicago Clearing House Assn. Members shown by Affiliated Banks by +

PRINCIPAL CORRESPONDENTS.

N. City, and Chase N., N. Y.

***CITY NATIONAL BANK AND TRUST CO. OF CHICAGO**

Jun '42 Stmt Jun '47
2-11
208 South La Salle Street

Trust Powers
Cable Address—
"Citynat Chicago"

Members
American Bankers Assn.
Illinois Bankers Assn.
Federal Reserve System.
Federal Deposit Insurance Cor-poration.
Chicago Clearing House Assn.

CHARLES G. DAWES.....Chairman of Board
PHILIP R. CLARKE.....President

BANKING DEPARTMENT

TRUST DEPARTMENT

RONALD P. BOARDMAN.....Vice-President
G. J. CHARTIER.....Vice-President
K. K. DU VALL.....Vice-President
A. R. FLOREEN.....Vice-President
JOSEPH F. GOVAN.....Vice-President
HARRY A. MCCREIGHT.....Vice-President
C. S. MACFERRAN.....Vice-President
WILLIAM H. MILLER.....Vice-President
HARRY R. MOORE.....Vice-President
DAVID M. SWEET.....Vice-President
JOHN F. UTTI.....Vice-President
L. K. BILLINGS.....Asst. Vice-President
ARNOLD M. JOHNSON.....Asst. Vice-President
ROBERT R. MENTZ.....Asst. Vice-President
MARTIN A. OLSON.....Asst. Vice-President
G. E. AHRENSFELD.....Asst. Cashier
MARSHALL C. CORNS.....Asst. Cashier
J. A. DATTILO.....Asst. Cashier
WALTER S. HULTGREN.....Asst. Cashier
EDWARD J. LUKANITSCH.....Asst. Cashier
M. E. SHANAHAN.....Asst. Cashier
MELVIN C. SMECK.....Asst. Cashier

GENERAL DEPARTMENT

LESLIE MCMAHON.....Vice-President
A. E. WIGELAND.....Vice-President
FRANK R. CURDA.....Cashier
G. I. DANIELS.....Asst. Vice-President
M. A. GEORGEN.....Asst. Vice-President

ARTHUR T. LEONARD.....Vice-President
H. W. HAWKINS.....Trust Officer
G. R. HELFFRICH.....Trust Officer
W. W. WINSHAW, Jr......Sec. and Trust Officer
W. K. OTIS.....Trust Officer
P. R. ABRAMS.....Asst. Trust Officer
WILLIAM T. ANDERSON.....Asst. Trust Officer
C. F. BOERGER.....Asst. Trust Officer
B. A. BOWLBY.....Asst. Trust Officer
JOHN L. CHAPMAN.....Asst. Trust Officer
J. S. CROSSLEY.....Asst. Trust Officer
R. EMMETT HANLEY.....Asst. Trust Officer
G. W. JOHNS.....Asst. Trust Officer
R. E. LENINGTON.....Asst. Trust Officer
JAMES H. RADFORD.....Asst. Trust Officer
LESLIE L. REID.....Asst. Trust Officer
ROY K. THOMAS.....Asst. Trust Officer
W. E. TOON.....Asst. Trust Officer
GUSTAVE WITTMAYER, JR......Asst. Tr. Officer

M. L. MARCH.....Asst. Vice-President
P. J. DREXLER.....Auditor
WILLIAM E. HARRISON.....Asst. Auditor
H. S. IRRMANN.....Asst. Auditor
CHESTER L. PRICE.....Advertising and Publicity Manager

BOARD OF DIRECTORS

- CHARLES G. DAWES**, Chairman
- LESTER ARMOUR**
Manufacturer
- DONALD S. BOYNTON**
Pickands, Mather & Company
- PHILIP R. CLARKE**
President
- CHARLES S. DAVIS**
President, Borg-Warner Corp.
- HENRY M. DAWES**
President, The Pure Oil Co.
- GEORGE B. DRYDEN**
President, Dryden Rubber Co.
- JOHN GOODRIDGE**
Willing Estate
- CHARLES B. GOODSPEED**
Manufacturer
- CHARLES C. HAFFNER, Jr.**
Treasurer, R. R. Donnelley & Sons Co.
- JAMES M. HOPKINS**
Railway Supplies
- HARRY B. HURD**
Pam, Hurd & Reichmann
- JAMES S. KEMPER**
Pres., Lumbermens Mutual Casualty Co.
- THEODORE W. ROBINSON**
Manufacturer
- RICHARD WAGNER**
Pres., The Chicago Corp.
- RAWLEIGH WARNER**
Vice Pres. & Treasurer, The Pure Oil Co.

CORRESPONDENTS IN ALL PRINCIPAL FOREIGN CITIES

109 Pf. 141	50	100	5,522	16	5,938	2,246	1,002	998	1,648	44
108 Pf. 92	45	68	5,656	78	6,047	3,331	791	7	1,888	30
200 Pf. 230	100	186	9,763		10,479	2,480	6,528	549	708	214
1,000	1,000	562	49,023		51,585	30,576	10,453	5,403	5,093	60
350	450	430	10,715		11,945	1,655	5,026	464	4,800	

- NEW YORK**
First National Bank
Chase National Bank
National City Bank
Guaranty Trust Company
Central Hanover Bank and Trust Company
Bankers Trust Company
Irring Trust Co.
Chemical Bank & Trust Co.
J. P. Morgan & Co., Inc.
- BOSTON**
First National Bank
National Shawmut Bank
- ST. LOUIS**
First National Bank
Mercantile-Commerce Bank and Trust Co.
- PHILADELPHIA**
Corn Exchange National Bank & Trust Co.
Pennsylvania Company
Tradesmens National Bank and Trust Co.
Philadelphia National Bank
- PITTSBURGH**
Mellon National Bank
- SAN FRANCISCO**
Bank of America National Tr. & Sav. Assn.
Wells Fargo Bank & Union Trust Company
- NEW ORLEANS**
Hibernia National Bank
- ATLANTA**
Fulton National Bank
- LOS ANGELES**
Bank of America Natl. Tr. & Sav. Assn.

***CONTINENTAL ILLINOIS NATIONAL BANK & TRUST CO., OF CHICAGO**

The Cosmopolitan National Bank of Chicago
Jun '42 Stmt Jun '47
2-420
(801 No. Clark)

The District National Bank of Chicago
Jun '42 Stmt Jun '47
2-415
(1110 W. 35th St.)

Drexel National Bank
Jun '42 Stmt Jun '47
2-125
(3044 Cottage Grove Ave.)

See pages 506-507.

Jacob R. Darmstadt	Joseph H. Meyer	Haydn Miller	Ethel A. Anderson
Clarke Washburne	B. J. Schneider	C. E. Herrod	Arthur A. Goyer
C. T. Smidowicz	Asst. to Pres. Personal Ln. Dept.	V. P. and Mgr.	
R. J. Neal	C. T. Byrne	Edw. Froderman	C. A. Polansky
	Clarence Poffenberger		C. W. McCarthy

***DROVERS NATIONAL BANK**

(1542 W. 47th St.)
Jun '42 Stmt Jun '47
2-34
DROVERS TRUST & SAVINGS BANK
(1542 W. 47th St.)
Jun '42 Stmt Jun '47
2-124

WM. C. CUMMINGS	F. N. MERCER	G. A. MALCOLM	ROBERT LOUGH
	D. E. CHAMBERLIN	V. P., Cash., and Sec.	FRANK M. COVERT

"USE DROVERS SERVICE."
All Branches of Banking.

We Specialize in handling "Stock Yards" business.
Member Federal Deposit Insurance Corporation

WM. C. CUMMINGS	F. N. MERCER	M. M. OTSTOTT	G. A. NEWMAN
	C. S. BRINTNALL	V. P. and Cash.	A. C. and Tr. Off.

With the **BRANDT AUTOMATIC CASHIER** but one Key is depressed to pay any amount from 1c to \$1.00. THE BRANDT SAVES TIME, ELIMINATES ERRORS, IMPROVES SERVICE

Write for information or free trial—**BRANDT AUTOMATIC CASHIER CO., Watertown, Wisconsin**

OTHER PRODUCTS
COIN SORTERS AND COUNTERS
COIN COUNTING AND PACKAGING MACHINES
COIN WRAPPERS AND BILL STRAPS
COIN TRAYS

●Mem. A. B. A. §State †Priv.
‡Mem. State B. Ass'n. [Etab.
◆Fed. Res. Depts. T-Trust B-Bond
I-Indep. B. A. ©Savings ▲FDIC

**Continental
Illinois
National
Bank
and
Trust
Company
of
Chicago**

◆ 2-3

Jun'42 Stmt

▲BOT*4:57

OFFICERS

Walter J. Cummings... *Chairman, Board of Directors*
James E. Leavell..... *President*
Herman Waldeck..... *Executive Vice President*

Vice Presidents

John Jay Abbott	*Roger C. Hyatt
Richard A. Aishton	Francis M. Knight
Walter B. Allen	Wilson W. Lampert
Charles H. Binney	Fred M. Naber
Carl A. Birdsall	Harold P. O'Connell
Kent C. Childs	Joseph L. Overlock
Monroe F. Cockrell	Edward F. Reiter
John F. Craddock	Arthur W. Roberts
Walter J. Delaney	Norman B. Shaffer
Norman J. Ford	Chris M. Smits
John J. Geddes	Ahner J. Stilwell
Spencer L. Hart	T. Phillip Swift

Vice President and Cashier
Reuben G. Dantelson

Comptroller
Frank L. King

Second Vice Presidents

Lester T. Boe	John S. Macferran
Paul M. Carrick	Harry L. MacGregor
John W. Denison	John F. Mannion
William M. Edens	John W. Nichols
Charles Fernald	Henry E. Platt, Jr.
Leland S. Ford	Carsten E. Ronning
John T. Gallagher	O. E. Wallace
Carl I. Johnson	Ellsworth M. White
Jos. T. Leimert	

Assistant Cashiers

Leslie A. Anderson	John J. Johnston
Anthony D. Arado	Harry L. Jones
John W. Baker	Charles J. Klink
Walter J. Blacklock	*Jos. E. Knight
A. Gordon Bradt	Otto Koenig
William J. Bruebach	Bernard J. Maiworm
John J. Brugman	Millard S. McGuffin
Tilden Cummings	Paul E. Miller
Frederic A. Curtis	Leroy F. Pape
Robert A. Daly	William C. Parke
Victor S. Dixon	Melville A. Powell
Harry V. Dyke	Wilfred E. Ressegule
Merle G. Glanville	William P. Schneider
David Handler	Boyd J. Simmons
Alexander A. Hutchison	Albert C. Tosch
Osmond A. Jackson	Fred C. Venables
Arthur C. Johnson	Arthur F. Wellmann
	William J. White

*In the Armed Forces

Statement of June 30, 1942

RESOURCES

Cash and Due from Banks.....	\$577,203,002.54
United States Government Obligations, Direct and Fully Guaranteed..	943,918,547.00
Other Bonds and Securities.....	59,499,850.16
Loans and Discounts.....	263,515,028.22
Stock in Federal Reserve Bank.....	3,000,000.00
Customers' Liability on Acceptances.....	609,497.01
Income Accrued but Not Collected.....	3,251,165.30
Banking House.....	11,850,000.00
Real Estate Owned other than Banking House.....	1,717,220.93
	\$1,864,564,311.16

LIABILITIES

Deposits.....	\$1,724,560,308.81
Acceptances.....	609,497.01
Reserve for Taxes, Interest and Expenses.....	5,524,883.01
Reserve for Contingencies.....	17,270,133.83
Income Collected but Not Earned.....	541,861.08
Common Stock.....	50,000,000.00
Surplus.....	50,000,000.00
Undivided Profits.....	16,057,627.42
	\$1,864,564,311.16

United States Government obligations and other securities carried at \$209,276,878.45 are pledged to secure public and trust deposits and for other purposes as required or permitted by law.

***Continental
Illinois
National
Bank
and
Trust
Company
of
Chicago**

2-3

(Continued from preceding page)

MEMBER

- American Bankers Ass'n
- Chicago Clearing House Association
- Federal Deposit Insurance Corporation
- Federal Reserve System
- Illinois Bankers Ass'n
- Investment Bankers Ass'n

TRUST DEPARTMENT

Vice Presidents

Robert S. Drew	Howell W. Kitchell
*Charles Z. Henkle	Mark W. Lowell
Ronald M. Kimball	Frederick E. Musgrove

Frank F. Taylor

Secretary

Allan B. Hussander

Second Vice Presidents

Fred E. Bates	E. Donald Cameron
Wayne E. Bennett	Charles G. Sedgwick
Byron E. Bronston	Edmond B. Stoff
Paul C. Butcher	

Trust Officers

David Anderson	Clair W. Furlong
Albert E. Burton	Edward F. Soukup
Henry J. Fairweather	

Assistant Secretaries

Harry C. Birk	Ferdinand W. Lagerholm
Holly P. Blessing	J. Leslie
Cecil Bronston	Stephen G. Morse
Edmund J. Claussen	Harold P. Smith
Charles E. Clippinger	Roy W. Swezey
Elmer A. Degen	James F. Vanek
Bruce H. DeSwarte	Carlyle E. Wakefield
Dudley Hall, Jr.	Harold L. Weis
Frederick W. Hawley, Jr.	

Auditor

Louis H. Hammerstrom

Assistant Auditor

Frederick B. Stocker, Jr.

New York Correspondent

E. J. McGrath

14 Wall Street, New York, N. Y.

CONTINENTAL ILLINOIS SAFE DEPOSIT COMPANY

Francis E. Kennedy, Secretary

**In the Armed Forces*

BOARD OF DIRECTORS

Walter J. Cummings
Chairman

J. Q. Adams

D. E. McLennan

Chauncey B. Borland

William H. Mitchell

Robert F. Carr

H. A. Scandrett

D. A. Crawford

Albert A. Sprague

Edward A. Cudahy

Judson F. Stone

Marshall Field

Frank F. Taylor

Charles T. Fisher

Herman Waldeck

James E. Leavell

Charles D. Wiman

CORRESPONDENTS:

LEADING

BANKS AND BANKERS

IN ALL

IMPORTANT CITIES

THROUGHOUT

THE WORLD

Number under Name of Bank is the Transit Number given to each bank in U. S. exclusively by The Rand-McNally Bankers' Directory, under the authority of The American Bankers Ass'n.

CHICAGO—Cont'd—Central Reserve City
(Federal Reserve City No. 7)

Non-Bank Towns with Nearest Banking Point (Indexed Acces.), Lawyers, Laws (indexed) in back of this volume. For Interest Rates, Holidays, etc., see Laws.

●Mem. A. B. A. §State †Priv.
‡Mem. State B. Ass'n. [Etab.
◆Fed. Res. Depts. 1-Trust B-Bond
I-Indep. B. A. ©Savings ▲FDIC

Official Organization

EDWARD E. BROWN, *President*

BENTLEY G. McCLOUD
Vice-President

JAMES B. FORGAN, *Vice-President*

ROY C. OSGOOD, *Vice-President*

R. FRANK NEWHALL
Vice-President and Cashier

HAROLD V. AMBERG, *Vice-President*

IRVIN L. PORTER, *Vice-President*

DIVISION A

EMIL A. STAKE.....*Vice-President*

W. F. COPELAND.....*Vice-President*

NORMAN G. STOCKDALE,
Assistant Cashier

HAROLD W. LEWIS.....*Assistant Cashier*

WALTER A. GRAU.....*Assistant Cashier*

Meat Products Grain Flour
Feed Wool Live Stock Commission
Coal Patents Doctors and Lawyers

DIVISION B

WALTER M. HEYMANN ..*Vice-President*

FRED H. CARPENTER ...*Vice-President*

THOMAS J. BUTLER,
Assistant Vice-President

CHESTER G. WESTON,
Asst. Vice-President

HARVEY J. SCHLUTER,*Assistant Cashier*

Textiles Clothing Dry Goods Millinery
Department Stores Mail Order Houses
Furs Merchandising Sundries Jewelers

WOMEN'S BANKING
DEPARTMENT

THOMAS S. McCARTY,
Assistant Vice-President

CHARLES H. WOOD, JR.,
Assistant Cashier

EDWARD H. CALLIES,*Assistant Cashier*

DIVISION C

HERBERT P. SNYDER.....*Vice-President*

R. K. O'HARA*Vice-President*

C. R. EICHENBERGER,
Assistant Vice-President

CHARLES A. ASPINWALL, JR.,
Assistant Cashier

WYNDHAM HASLER.....*Assistant Cashier*

Iron and Steel Automobiles
Machinery Agricultural Implements
Electrical Products Radio
Manufacturing Sundries

DIVISION D

ELMER E. SCHMUS.....*Vice-President*

EDWARD J. JENNETT,
Assistant Vice-President

RAY H. MATSON,
Assistant Vice-President

LESLIE H. DREYER.....*Assistant Cashier*

J. RUSSELL HANSON.....*Assistant Cashier*

Insurance Publishing Advertising
Graphic Arts Paper and Paper Products
Installment Financing Miscellaneous

DIVISION E

OSCAR F. MEREDITH.....*Vice-President*

CLARENCE E. CARLSON,
Assistant Vice-President

MELVIN H. SOWLES,
Assistant Vice-President

CLARENCE E. CROSS,
Assistant Vice-President

BENTLEY G. McCLOUD, JR.,
Assistant Cashier

Groceries Canners Chemicals Drugs
Produce and Cold Storage Dairy Products
Brewers Distillers Sugar Confectionery
Tobacco Laundries Hotels Undertakers
Civic and Religious Associations

DIVISION F

JOHN F. HAGEY.....*Vice-President*

JOHN J. ANTON.....*Vice-President*

THOMAS J. NUGENT.....*Vice-President*

MELVIN H. THIES,
Assistant Vice-President

LELAND L. HOBBS*Assistant Cashier*

VERNE L. BARTLING.....*Assistant Cashier*

CHARLES F. NEWHALL,
Assistant Cashier

Banks and Bankers

LIABILITIES. (In Thousands of Dollars)

Capital	Surplus	Und.Prof. and or Reserves	Deposits	Other Liabilities	Totals
\$30,000	\$45,000	\$ 7,884	1,391,532	\$ 2,271	1,476,687

RESOURCES.

Cash, Ex. & Due from Bks	U.S. Gov. Securities	Other Securities	Loans & Discounts	Other Resources
\$ 443,492	\$ 544,629	\$ 75,021	\$ 404,730	\$ 8,815

(Incl. those Guar.)

Official Organization

DIVISION G

JOHN S. GLEASON.....*Vice-President*

CARL E. SCHIFFNER.....*Vice-President*

CLARENCE W. WELDON,
Assistant Vice-President

EPHRAIM S. CLARK.....*Assistant Cashier*

CHARLES J. MAURER,
Assistant Cashier

Hides and Leather Boots and Shoes
Tires and Rubber Mortgage Bankers
Real Estate Musical Instruments
Savings and Loan Associations
Public Officials

DIVISION H

WILLIAM K. HARRISON,*Vice-President*

RAYMOND H. BECKER,*Asst. Vice-Pres.*

JAMES U. SNYDACKER,
Assistant Cashier

JOHN N. OTT, JR.....*Assistant Cashier*

Stock Brokers Investment Dealers
Capitalists Amusements Estates
Transportation Public Utilities
Custom House Brokers
Warehouses and Forwarders

DIVISION I

HUGO A. ANDERSON*Vice-President*

GUY C. KIDDO.....*Vice-President*

THOMAS G. JOHNSON,
Assistant Vice-President

VERNARD S. HIGBY,
Assistant Vice-President

GLENN M. FORGAN.....*Assistant Cashier*

JOHN A. OVERLOCK.....*Assistant Cashier*

PHILIP SPARLING.....*Assistant Cashier*

Petroleum Building Materials Cement
Stone Brick Paints Glass Lumber
Furniture Plumbing and Heating Supplies
Hardware Accountants Engineers
Contractors Architects

DIVISION J

IRVIN L. PORTER.....*Vice-President*

JAMES L. BUCHANAN ...*Vice-President*

HORACE O. WETMORE...*Vice-President*

ELLERTON A. LODGE,*Assistant Cashier*

JOHN F. EVANS.....*Assistant Cashier*

Intermediate and Serial Loans

FOREIGN BANKING
DEPARTMENT

HARRY SALINGER.....*Vice-President*

HERBERT V. PROCHNOW,
Assistant Vice-President

FRED B. TEDFOR,
Assistant Vice-President

R. KENNETH NEWHALL,
Assistant Cashier

CLARENCE J. RUETHLING,
Assistant Cashier

SAVINGS DEPARTMENT

ROY R. MARQUARDT....*Vice-President*

FREDERICK G. NURBACH,
Vice-President

Assistant Cashiers

W. POTTER HOLST GEORGE S. McNEIL
GEORGE HILL PAUL H. MILLER
VERNON C. BARTELS

TRUST DEPARTMENT

ROY C. OSGOOD*Vice-President*

CLARENCE B. JENNETT ..*Vice-President*

OLIVER A. BESTEL*Vice-President*

ROBERT L. GRINNELL...*Vice-President*

THOS. H. BEACOM, JR. ...*Vice-President*

FORREST N. WILLIAMS...*Vice-President*

Assistant Vice-Presidents

EMERSON R. LEWIS COLL GILLIES
WM. W. O'BRIEN ROBERT G. COLLINS

Trust Officers

HENRY H. BENJAMIN P. L. STEVENSON
A. S. THORWALDSON

Assistant Trust Officers

LESLIE C. GILBERTSON L. A. JENKINS
PAUL H. DUNAKIN PAUL E. FARRIER
ROBERT S. SWAIM

Assistant Secretaries

J. T. KECKEISEN LOUIS R. ROCHETTO
WALTER S. DAVIS JOHN H. WEEDON

Chicago Clearing House Assn. Members shown by *
Affiliated Banks by +

PRINCIPAL CORRESPONDENTS OF THE
FIRST NATIONAL BANK OF CHICAGO

NEW YORK

Bank of the Manhattan Co.
Bankers Trust Co.
Central Hanover Bank & Trust Company
Chase National Bank
Chemical Bank & Trust Company
Commercial National Bank & Trust Co.
First National Bank
Guaranty Trust Company
Irving Trust Company
Manufacturers Trust Co.
J. P. Morgan & Co., Inc.
National City Bank
New York Trust Company

BALTIMORE

First National Bank

BOSTON

Boston Safe Deposit & Trust Company
First National Bank
Merchants National Bank
National Shawmut Bank
Second National Bank

BUFFALO

Manufacturers & Traders Trust Co.

CLEVELAND

Cleveland Trust Company

NEW ORLEANS

Whitney National Bank

PHILADELPHIA

First National Bank
Pennsylvania Co. for Insurances
Philadelphia National Bank

PITTSBURGH

Mellon National Bank

ST. LOUIS

Boatmens National Bank
First National Bank
Mercantile-Commerce Bank & Trust Co.

TORONTO

Bank of Nova Scotia
Canadian Bank of Commerce
Imperial Bank of Canada

WINNIPEG

Bank of Nova Scotia
Canadian Bank of Commerce

MONTEREAL

Bank of Montreal
Royal Bank of Canada

*The
First
National
Bank
of
Chicago

Jun'42Stmt ◆ 2-1 ▲
(Dearborn, Monroe and
Clark Streets)

MEMBER

Chicago Clearing House
Federal Reserve System
Federal Deposit Insurance
Corporation
American Bankers Ass'n
Illinois Bankers Ass'n

Building with
Chicago Since
1863

•Mem. A. B. A. †State ‡Priv.
‡Mem. State B. Ass'n. [Etab.
◆Fed. Res. Depts. T-Trust B-Bond
I-Indep. B. A. ©Savings ▲FDIC

***The
First
National
Bank
of
Chicago**

2-1

(Continued from preceding page)

FIRST UNION TRUST AND SAVINGS BANK

Official Organization.	
BOND DEPARTMENT	
IRVIN L. PORTER.....Vice-President	A. B. JOHNSTON.....Vice-President
AUSTIN JENNER.....Vice-President	WALTER LICHTENSTEIN -Vice-President
J. H. C. TEMPLETON.....Vice-President	C. EDGAR JOHNSON, Assistant Vice-President
JAMES P. FEELEY, Assistant Vice-President	LOUIS H. NORTHROP, Assistant Vice-President
JOHN H. GRIER, Assistant Vice-President	FRED W. LOCO, Assistant Vice-President
LEWIS MILLER, Assistant Vice-President	CLAUDE B. CARTER, Assistant Vice-President
Assistant Cashiers	
JULIUS O. SORG GEORGE B. WENDT	GUY W. COOKE WM. C. H. DOBBECK
LEROY F. WINTERHALTER	RALPH G. HERSEY JOSEPH J. KABERNA
	ALBERT G. KECK WALTER G. KROPP
	A. S. MISKELLY ARTHUR B. NORTHROP
	G. F. RICHARDS GEORGE F. SISLER
	DANIEL W. WESTERVELT
REAL ESTATE LOAN DEPARTMENT	
WALTER L. COHRS.....Vice-President	
FRANK G. GUTHRIDGE..Vice-President	
ROY W. THIES.....Assistant Manager	
M. O. McKEVITT.....Assistant Manager	
JOHN R. MITCHELL...Assistant Manager	
REAL ESTATE DEPARTMENT	
JAMES B. KAINE.....Vice-President	
CHARLES W. BARTELL, Assistant Manager	
FRED L. KRIZ.....Assistant Manager	
AUDITING DEPARTMENT	
CHARLES Z. MEYER.....Comptroller	
EDMUND BURKE.....Auditor	
JULIUS J. BUECHNER..Assistant Auditor	
FORREST G. PADDOCK..Assistant Auditor	
J. CARL SOMMER.....Assistant Auditor	
DISCOUNT DEPARTMENT	
JOHN J. FEELEY.....Manager	
WM. ROSBE.....Assistant Manager	
WM. J. BARKELL...Assistant Manager	
LAW DEPARTMENT	
HAROLD V. AMBERG, Vice President and General Counsel	
HOMER J. LIVINGSTON.....Attorney	
JOHN W. KEARNS.....Attorney	
G. EDWARD DAHLIN.....Attorney	
GAYLORD A. FREEMAN, Jr.....Attorney	
CREDIT DEPARTMENT	
WILLIAM C. BRUHN...Assistant Cashier	
ROBERT J. CROSSLEY..Assistant Cashier	

Consolidated with the First National Bank of Chicago July 17, 1933.

BOARD OF DIRECTORS

Edward E. Brown President	George A. Ranney Chairman, The Peoples Gas Light and Coke Co.
Ralph Budd President, Chicago, Burlington & Quincy R. R. Co.	Edward G. Seubert President, Standard Oil Co. (Indiana)
Augustus A. Carpenter Director, Hills- McCanna Company	Silas H. Strawn Winston, Strawn & Shaw
James B. Forgan Vice-President	E. Douglas Stuart President, Quaker Oats Co.
Charles K. Foster Director, American Radiator & Standard Sanitary Corp.	Bernard E. Sunny Director, Illinois Bell Telephone Co.; General Electric Co.
Henry P. Isham	George G. Thorp Madison, Wisc.
Hughston M. McBain First Vice-President, Marshall Field & Company	Albert H. Wetten President, A. H. Wetten & Co.
Bentley G. McCloud Vice-President	Harry A. Wheeler Banker
James Norris President, Norris Grain Co.	C. J. Whipple President, Hibbard, Spencer, Barrett & Co.
John P. Oleson Banker	John P. Wilson Wilson & McIlvaine
Potter Palmer Palmer Estate	

Chicago Clearing House Assn. Members shown by
Affiliated Banks by +

National Safe Deposit Co.
First National Bank Bldg., Chicago

Number under Name of Bank is the Transit Number given to each bank in U. S. exclusively by The Rand-McNally Bankers' Directory, under the authority of The American Bankers Ass'n.

CHICAGO—Cont'd—Central Reserve City
(Federal Reserve City No. 7)

Non-Bank Towns with Nearest Banking Point (Indexed Acces.), Lawyers, Laws (indexed) in back of this volume. For Interest Rates, Holidays, etc., see Laws.

	PRESIDENT.	VICE-PRESIDENT.	CASHIER.	ASS'T CASHIER.	LIABILITIES. (In Thousands of Dollars)					RESOURCES.					Chicago Clearing House Ass'n members shown by* Affiliated Banks by +	
					Capital	Surplus	Und.Prof. and or Reserves	Deposits	Other Liabilities	Totals	Cash.Ex. & Due from Bks	U.S.Gov. Securities	Other Securities	Loans & Dis-counts		Other Re-sources
<p>●Mem. A.B.A. §State †Priv. †Mem. State B. Ass'n. †Estab. ◆Fed. Res. Depts: T-Trust B-Bond I-Indep. B.A. ©Savings ▲FDIC</p> <p>East Side Trust & Savings Bank—◆2-302—▲©†\$20 (10101 Ewing Ave.) Jun'42Stmt</p>	N. J. Bohling..... Charles L. Greenwald, Ch. of Bd.	George A. Helbing Herman F. Behn W. B. Anderson	Chas. J. Staff, Cash. and Sec.	Axel N. Uddman, A. C. and A. Sec.	200	50	70	1,566	28	1,914	667	102	114	961	70	Cent. Han. Bk. & Tr. Co., N. Y.; City N. Bk. & Tr. Co., Chi.
Federal Home Loan Bank.....	(See page 45 for information.)															
*Federal Reserve Bank of Chicago • Dist. 7 2-30 (230 So. La Salle)	(See page 23 for complete information)															
*FIRST NATIONAL BANK OF CHICAGO.....	See Pages 503-509															
FIRST-TRUST JOINT STOCK LAND BANK OF CHICAGO Jun'42Stmt 2-75 (1st Nat'l Bk. Bldg.) '22	E. E. BROWN..... C. B. JENNETT, Ch. Exec. Comm.	LESTER W. MINER, V. P. and Mgr. C. W. WELDON I. L. PORTER E. A. STAKE	L. J. BERRY, Sec. and Tr. W. L. COHRS, A. Tr. H. V. AMBERG, Gen'l Counsel	GEO. HILL, A. Sec....	4,600	-----	724	6,763 (Bds. out-stand- ing)	4,842	16,929	931	644	-----	8,324	7,030	
<p>HALSTED EXCHANGE NATIONAL BANK Jun'42Stmt ◆2-387 ▲©†'26 (1929 So. Halsted)</p>	R. E. LAW	EDGAR HEYMANN..... ELLIOT W. FRANK	G. H. WEINER..... CARL G. SCHMIDT, Aud.	E. R. GADERER..... J. R. SCANDIFF HARRY TEPLIN CHAS. F. MCKIEL JOSEPH E. STRAL	200	350	135	12,259	-----	12,944	7,839	1,815	354	2,849	37	Chase N., N. Y.; 1st N., Chi.; Citiz. & Sou. N. Atl.; N. Bk. of Com., N. O.
<p>"THE SERVICE BANK" We specialize in handling South Water Market business Member Federal Deposit Insurance Corporation</p>																
*HARRIS TRUST AND SAVINGS BANK.....	See following page															
Heitman Trust Co.....BT'13 Jun'42Stmt 2-79 (10 S. LaSalle)	Philto C. Lindgren, Ch. of Bd. and Pres.	F. P. Heitman.....	J. K. Heitman, Tr. R. H. Droege, Sec. H. E. Mueller, A. Tr.	F. V. Swanson..... A. Sec. and Tr. Of. R. V. Seabrook, A. Tr. Of.	250	500	70	-----	287	1,107	23	132	549	353	50	Cont. Ill. N. Bk. & Tr. Co., 1st N., Northern Tr. and Harris Tr. & Sav., Chi.
INDUSTRIAL NATIONAL BANK OF CHICAGO◆2-370▲©†'17 Jun'42Stmt (81 W. Monroe St.)	JOHN D. AMES..... JOSEPH E. OTIS, Ch. of Bd. CALVIN FENTRESS, Ch. of Exec. Comm.	R. B. UMBERGER, Exec. E. J. TIETZ	GEO. H. GOESSELE, R. N. VIERACKER, Aud. F. J. HOUSKA, A. Aud. WM. B. SHAPIRO, Mgr. Ins. Finance Dept.	E. Z. RICHARDS..... FRED O. SACK ENGLISH WALLING, Sec. FRANK G. ANGER, MURIEL M. HANNA, A. Secretaries	1,000 Pf. 700	1,250	787	8,367	408	12,512	1,967	974	89	9,473	9	City N. Bk. & Tr. Co., Cont. Ill. N. Bk. & Tr. Co., Harris Tr. & Sav., Northern Tr. and 1st N., Chi.
KASPAR AMERICAN STATE BANK◆2-120—▲©†\$'05 Jun'42Stmt (1900 Blue Island Av.)	Arthur C. Ludwigs. Edw. M. Kralovec, Ch. of Bd.	Jos. J. Kral, Exec.	Jos. J. Kral.....	W. F. Kosobud William Slavik C. W. Crabtree Mary C. Travers -- J. F. Keeley James G. Wing R. A. Giffney Philip H. Cordes, Aud.	250	25	233	2,920	-----	3,428	1,004	1,153	451	817	3	N. City, N. Y.; Cont. Ill. N. Bk. & Tr. and Harris Tr. & Sav., Chi.
LAKE SHORE TRUST & SAVINGS BANK◆2-303 Jun'42Stmt (605 N. Michigan Ave.)	J. R. Frey..... I. M. Hamilton, Ch. of Bd.	H. E. Devereaux, V. P. and Tr. Officer Frank K. Hays Harding L. Wilbur C. J. Schaniel	H. M. Matson..... A. E. Halvorsen, A. V. P. J. P. Cummings, A. V. P. & Tr. Of.	J. F. Keeley James G. Wing R. A. Giffney Philip H. Cordes, Aud.	400 (300 Cap. Deb.)	200	403	17,986	129	19,418	7,268	4,285	1,358	5,827	680	Chem. Bk. & Tr. Co. and N. City, N. Y.; 1st N., Chi.; Com. Tr. Co., Kan. C.
+ LAKE VIEW TRUST AND SAV. BANK Jun'42Stmt ◆2-134 ▲©†\$'05 (8201 N. Ashland Ave.)	B. J. STEACY..... W. F. HAYES, V. P.	E. C. BURMEISTER-- A. E. WAHLSTROM, Tr. Off. A. W. WEISS, A. Tr. Off.	W. A. BRUCKER, V. P. and Cash. A. E. Halvorsen, New Bus. Dept.	W. H. BLESCHKE..... GEO. J. HUBER J. H. EHLEN CLARENCE MILLS H. E. WIECHERT	500	500	1,386	35,745	-----	38,131	13,223	21,185	2,093	860	770	Chase National Bank, New York. Harris Trust & Savings Bank, Chicago. Continental Illinois National Bk. & Trust Co., Chicago.
<p>"OLDEST BANK ON THE NORTH SIDE" We specialize on North and Northwest Side collection items</p>																

BRANDT MADE COIN WRAPPERS AND BILL STRAPS, are a high quality product

and are reasonably priced.

Write for samples and prices—BRANDT AUTOMATIC CASHIER CO., Watertown, Wisconsin

OTHER PRODUCTS
BRANDT AUTOMATIC CASHIERS
COIN SORTERS AND COUNTERS
COIN COUNTING AND PACKAGING MACHINES
COIN TRAYS

Number under Name of Bank is the Transit Number given to each bank in U. S. exclusively by The Rand-McNally Bankers' Directory, under the authority of The American Bankers Ass'n.

CHICAGO—Cont'd—Central Reserve City
(Federal Reserve City No. 7)

Non-Bank Towns with Nearest Banking Point (Indexed Acces.), Lawyers, Laws (indexed) in back of this volume. For Interest Rates, Holidays, etc., see Laws.

♦Mem. A. B. A. †State Priv.
‡Mem. State B. Ass'n. [Etab.
◆Fed. Res. Depts: T-Trust B-Bond
I-Indep. B. A. ©Savings ▲FDIC

OFFICERS

ALBERT W. HARRIS Chairman of the Board
HOWARD W. FENTON Pres., and Ch. of Exec. Comm.

BANKING DEPARTMENT

FRANK R. ELLIOTT Vice-Pres.
JOHN S. BROEKSMIT Vice-Pres.
MARK A. BROWN Vice-Pres.
GUY E. REED Vice-Pres.
CHARLES G. FISHER Vice-Pres.
M. HADDON MacLEAN Vice-Pres.
STANLEY G. HARRIS Vice-Pres.
HARRY A. BRINKMAN Vice-Pres.
PAUL S. RUSSELL Vice-Pres.
*DONALD P. WELLES Vice-Pres.
RICHARD E. PRITCHARD Vice-Pres.
GEORGE SLIGHT Cashier
MAX C. GREIGG Asst. Vice-Pres.
ALBERT F. MICHE Asst. Vice-Pres.
JOHN F. MCGOWAN Asst. Vice-Pres.
VINCENT YAGER Asst. Vice-Pres.
JOSEPH B. MITCHELL Asst. Vice-Pres.
NORMAN N. FELTES Asst. Vice-Pres.
GEORGE H. RIGLER Asst. Vice-Pres.
HAROLD B. BRAY Asst. Vice-Pres.
*RANDOLPH G. OWSLEY Asst. V.-Pres.
CHESTER A. BUSH Asst. Cash.
M. C. BURKHART Asst. Cash.
HERBERT M. KENNY Asst. Cash.
ARTHUR G. OSGOOD Asst. Cash.
*PAUL C. MARTIN Asst. Cash.
CHARLES A. CAREY Asst. Cash.
ELTON W. FOLLETT Asst. Cash.
ADELBERT B. GROUT Asst. Cash.
*DONALD O. WATERBURY Asst. Cash.
LEROY C. SCHULTZ Asst. Cash.
KENNETH V. ZWIENER Asst. Cash.
*JOHN J. McDONOUGH Asst. Cash.
*ERRETT VAN NICE Asst. Cash.
J. ROBERT WEBSTER Asst. Cash.
LESLIE A. WOOD Asst. Cash.
GEORGE S. ALLEN Asst. Cash.

SAVINGS DEPARTMENT

HENRY C. KINKAID Manager
JOHN B. STRAWN Asst. Mgr.

*On military leave.

INVESTMENT DEPARTMENT

FRANK McNAIR Vice-Pres.
HARDIN H. HAWES Asst. Vice-Pres.
EVERITT A. SHERWOOD Sales Mgr.
WOODWARD BURGERT Sales Mgr.
ROSWELL B. SWAZEY,
Mgr. Municipal Dept.

TRUST DEPARTMENT

BOWMAN C. LINGLE Vice-Pres.
HAROLD ECKHART Vice-Pres.
DONALD C. MILLER Vice-Pres.
LYNN LLOYD Vice-Pres.
CHARLES J. ROUBIK Secretary
WALTER L. HUDSON Asst. Vice-Pres.
WM. FRANCE ANDERSON,
Asst. Vice-Pres.
WILLIAM H. MILSTED Asst. Vice-Pres.
MERWIN Q. LYTLE Asst. Vice-Pres.
PAUL N. MITCHELL Asst. Sec.
FRANKLIN O. MANN Asst. Sec.
GEORGE A. GLOW Asst. Sec.
WENDELL C. GRIFFITH Asst. Sec.
WILLIAM O. HEATH Asst. Sec.
WARREN L. FELLINGHAM Asst. Sec.
ROY M. FRISBY Asst. Sec.
HENRY M. TIBBITS Asst. Sec.
WILLIAM H. FROEMGEN Asst. Sec.
THOMAS C. BARNES Asst. Sec.
T. S. KILEY Trust Counsel

FOREIGN DEPARTMENT

JOHN A. SPARROW Manager
CHARLES C. LOONEY Comptroller
BURTON A. BRANNEN Auditor
RUFUS R. JEFFRIS Publicity Mgr.
HERMAN C. SLOCUM Chief Clerk
FRED L. STONE Personnel Officer
MARY A. KENNEDY Personnel Officer

LIABILITIES. (In Thousands of Dollars)						RESOURCES.				
Capital	Surplus	Und. Prof. and or Reserves	Deposits	Other Liabilities	Totals	Cash. R. & Due from Bks	U.S. Gov. Securities	Other Securities	Loans & Dis-counts	Other Resources
\$ 6,000	\$ 9,000	\$10,727	\$ 343,151	\$ 172	\$ 369,050	\$ 116,079	\$ 85,471	\$ 82,156	\$ 83,952	\$ 1,392

DIRECTORS

ALBERT W. HARRIS Chairman of the Board
HOWARD W. FENTON President, and Chairman of Executive Committee
JAMES M. BARKER Director, Sears, Roebuck & Co.
MARK A. BROWN Vice-President
THOMAS DREVER President, American Steel Foundries
FRANK R. ELLIOTT Vice-President
FRED G. GURLEY Vice President, Atchison, Topeka & Santa Fe Railway Co.
ARTHUR B. HALL Hall & Ellis
STANLEY G. HARRIS Vice-President
SYDNEY G. McALLISTER Chairman, Executive Committee International Harvester Co.
JOHN McKINLAY President, National Tea Co.
FRANK McNAIR Vice-President
A. H. MELLINGER President, Illinois Bell Telephone Co.
CHARLES H. MORSE Director, Fairbanks, Morse & Co.
PAUL S. RUSSELL Vice-President
WILLIAM P. SIDLEY Sidley, McPherson, Austin & Burgess
HAROLD H. SWIFT Vice-Chairman of Board, Swift & Co.
STUART J. TEMPLETON Wilson & McIvaine
WARD W. WILLITS Chairman of Board, The Adams & Westlake Co.
FRANK H. WOODS Chairman of Board, Addressograph-Multigraph Corporation

Chicago Clearing House Ass'n Members shown by *
Affiliated Banks by +

PRINCIPAL CORRESPONDENTS.

BOSTON

First National Bank
State Street Trust Company

NEW YORK

Bankers Trust Company
Chemical Bank & Trust Company
Central Hanover Bank & Trust Company
Chase National Bank
Guaranty Trust Company
J. P. Morgan & Company, Inc.
Brown Bros., Harriman and Company
National City Bank

LOS ANGELES

Security First National Bank

MILWAUKEE

Marshall & Ilsley Bank

PHILADELPHIA

First National Bank

PITTSBURGH

Mellon National Bank

ST. LOUIS

First National Bank in St. Louis

SAN FRANCISCO

Wells Fargo Bank & Union Trust Company

TORONTO

Royal Bank of Canada
Bank of Nova Scotia

WINNIPEG

Bank of Montreal

LONDON

Barclays Bank, Ltd.

*Harris
Trust
and
Savings
Bank

♦ 2-28 ▲ TBOT * 1/8 '82
Jun '42 Stmt

Organized as
N. W. HARRIS & CO., 1882
Incorporated 1907
(115 W. Monroe)

Member
Federal Deposit
Insurance Corporation

Number under Name of Bank is the Transit Number given to each bank in U. S. exclusively by The Rand-McNally Bankers' Directory, under the authority of The American Bankers Ass'n.

CHICAGO—Cont'd—Central Reserve City
(Federal Reserve City, No. 7)

Non-Bank Towns with Nearest Banking Point (Indexed Acces.), Lawyers, Laws (indexed) in back of this volume. For Interest Rates, Holidays, etc., see Laws.

●Mem. A. B. A. \$State fPriv.
‡Mem. State B. Ass'n. [Estab.
◆Fed. Res. Depts.: T-Trust B-Bond
L-Indep. B. A. ©Savings ▲FDIC

La Salle National Bank
Jun'42Stmt ◆2-82 ▲@T*127
(135 So. La Salle)
+The Lawndale National Bank
of Chicago.....▲IB@T*12
Jun'42Stmt ◆2-204
(3337-49 W. 26th St.)

+LIBERTY
NATIONAL BANK
OF CHICAGO
Jun'42Stmt ◆2-228 ▲@T*12
(8158 W. Roosevelt Road)

*LIVE STOCK
NATIONAL
BANK
OF CHICAGO
Jun'42Stmt ◆2-35 ▲@T*168
(4150 S. Halsted)

MADISON-CRAWFORD
NATIONAL BANK OF CHICAGO
Jun'42Stmt ◆2-419 ▲@T*36
(4010 W. Madison Street)

Main State Bank.....▲B@T*128
Jun'42Stmt 2-405
◆(1965 Milwaukee Ave.)

*MERCANTILE NATIONAL
BANK OF CHICAGO
Jun'42Stmt ◆2-48 ▲@T*12
(541 W. Jackson Blvd.)

Merchandise National Bank
of Chicago.....▲@T*130
Jun'42Stmt ◆2-85
(Merchandise Mart)

MERCHANTS NATIONAL
BANK IN CHICAGO
Jun'42Stmt ◆2-417 ▲@T*34
(3158 W. Madison St.)

Metropolitan State Bank
Jun'42Stmt ◆2-270 ▲B@T*15
(2201 W. Cermak Rd.)

PRESIDENT.	VICE-PRESIDENT.	CASHIER.	ASS'T CASHIER.
C. Ray Phillips Laurance Armour, Ch. of Bd.	R. B. Fuessle C. W. Torset, A. V. P.	L. C. Phillips J. G. Porter, Sec. and Tr. Off. W. A. O'Brien, Tr. Off.	A. J. McConville J. F. Singleton D. A. Wright W. M. Dickey
Joseph Kopecky Joseph F. Poiak, Ch. of Bd.	F. J. Vasek	Rudolph F. Hajtcek V. P. and Cash. Lee J. Hruby, A. C.	I. T. Kopicki Joseph M. Zalusky, A. C. and Tr. Off. Jerry Srp, A. Tr. Off.

MAURICE COHN	E. N. GRANQUIST	WM. KABAKER	L. W. HEINZ
VICTOR E. FAY		V. P. and Cash. W. M. BENNETT, Aud. WILLIAM HOHE, A. Aud.	NATHAN TAFLOVE EDWARD CONTORER, Tr. Off. IRWIN A. GOODMAN, A. Tr. Off.

We Specialize on "WEST SIDE" Collection Items.
DAVID H. REIMERS... A. S. BAGNALL... H. P. JOHNSTON... H. E. HERRICK...
I. E. BENNETT... V. P. and Cash. R. E. KILEEN
P. T. BETZ... E. C. CRAWFORD... J. J. STAIGER
P. R. WINEGARDNER... Tr. Off. R. OSTENGAARD.
A. V. P. W. S. McCLANAHAN, Compt. and Aud.
A. Tr. Off.

"THE BANK AT THE YARDS"
SPECIALISTS IN QUICK COLLECTION
OF SHIPPERS' AND PACKERS' ITEMS
The Clearing House of the Chicago Live Stock
Market Since 1868
Member Federal Deposit Insurance Corporation

T. H. GOLIGHTLY,	G. M. JOHNSON,	E. J. MORRIS	E. G. CONNOR
Ch. of Bd. and Pres.	V. P. and Sec. to Bd. R. T. UMMACH, A. V. P. A. J. CRUSNOW, A. V. P.	Leonard Rabin, Acting	A. J. MARSCHAK W. T. NENNEMAN
L. S. Tark M. R. Becker, Ch.			Bjarne Dahl P. S. Richlowski W. G. Zander

WM. W. FARRELL	J. E. O'SHAUGHNESSY	D. V. BENNER	F. L. DOWNEY
	J. G. ROSELAND T. J. CLARK, A. V. P. T. H. THORNE, A. V. P.	B. H. RUBENZIK, Sec. R. D. BECKETT, Tr. Off.	E. G. ELSNER C. H. WENDT JOHN KIMMEL, Aud.

R. L. Redheffer	A. R. Le Roy	H. J. Reichwein,	Wm. F. Collins
William S. Kline, Asst. to Pres. A. R. Tyler, Asst. to Pres.	O. B. Cottle H. B. Noyes G. B. Everitt, Jr., A. V. P.	V. P. and Cash. F. C. Messenger, Aud. and Compt. T. P. Riordan, Gen'l Counsel	Garfield Thompson A. V. Royds F. W. Rudolph

Geo. R. Boyles,	Hilmer R. Tess	A. F. Whitehead,	R. A. Scherer
Ch. of Bd. and Pres.	W. G. Nelson A. G. Hincker, A. V. P.	V. P. and Cash. Catherine D. Brown, Aud.	W. H. Beall

John R. Brenza,	S. S. Tyrakowski	Julius C. Brenza,	J. A. Wiewiora
Ch. of Bd. and Pres.		V. P. and Cash.	A. J. Valonis

LIABILITIES. (In Thousands of Dollars)						RESOURCES.					
Capital	Surplus	Und.Prof. and or Reserves	Deposits	Other Liabilities	Totals	Cash, E. & Due from Bks	U.S. Gov. Securities	Other Securities	Loans & Discounts	Other Resources	
600	140	193	18,630	50	19,713	6,836	5,845	2,749	4,082	201	
Pf. 100											
275	114	419	12,972	20	14,111	4,339	5,573	1,267	2,661	271	
Pf. 311											
300	500	172	19,548	64	20,584	5,414	6,185	804	7,773	408	
1,000	1,500	139	33,427	28	36,094	21,792	6,257	1,849	5,743	473	

BOARD OF DIRECTORS
FREDERICK H. PRINCE
ROBERT J. DUNHAM
Investments
RICHARD HACKETT
General Manager,
Central Manufacturing
District.
ORVIS T. HENKLE
Vice President and
General Manager,
Union Stock Yard &
Transit Company
WILLIAM J. O'CONNOR
Assistant General
Manager, Union Stock
Yard & Transit Com-
pany
THOMAS E. WILSON
Chairman of the Board,
Wilson & Company, Inc.

200	200	137	7,888	20	8,445	3,071	1,338	584	3,382	70
200	300	251	9,010	31	9,792	3,734	1,991	318	3,749	
600	600	225	27,786	13	29,224	12,690	10,336	1,027	5,115	56
500	850	788	33,407	59	35,604	11,826	11,653	1,329	10,553	243
200	300	240	12,051	127	12,918	4,251	2,748	1,029	4,808	82
200	75	57	3,756	5	4,093	1,125	2,512	215	232	9

PRINCIPAL CORRESPONDENTS.
Chase N. and Mnfrs. Tr. Co., N. Y.; Cont. Ill. N. Bk. & Tr. Co., City N. Bk. & Tr., and 1st N., Chi.
N. City and Chase N., N. Y.; Cont. Ill. N. Bk. & Tr. Co. and 1st N., Chi.
Guaranty Trust Co., New York
National City Bank, New York
First National Bank, Chicago
National Stock Yards National Bank, National Stock Yards
Chase National Bank, New York
Commercial National Bank & Trust Co., New York
First National Bank, Chicago
Continental Illinois National Bank & Trust Co., Chicago
First National Bank, Boston
Mellon National Bank, Pittsburgh
First Wisconsin National Bank, Milwaukee
MEMBER
American Bankers Ass'n.
Illinois Bankers Ass'n.
Federal Reserve System.
Chicago Clearing Hse. Ass'n.

Chemical Bk. & Tr. Co., N. Y.; City N. Bk. & Tr., Cont. Ill. N. Bk. & Tr., and Harris Tr., & Sav., Chi.; Mtle-Com. Bk. & Tr., St. L.; 1st Wis. N., Mil.
Cent. Han. Bk. & Tr., N. Y.; Cont. Ill. N. Bk. & Tr. Co., City N. Bk. & Tr., 1st N., and Harris Tr. & Sav., Chi.; Mtle-Com. Bk. & Tr., St. L.; Bk. of Am. N. Tr. & Sav. Assn., San F.
Chase N., N. Y.; 1st N. and Cont. Ill. N. Bk. & Tr., Chi.; Mtle-Com. Bk. & Tr., St. L.; 1st Wis. N., Mil.
N. City and Mnfrs. Tr. Co., N. Y.; Cont. Ill. N. Bk. & Tr. Co. and City N. Bk. & Tr. Co., Chi.; Cent. N., Clev.; Com. Tr. Co., Kan. C., Mo.; Mtle-Com. Bk. & Tr., St. L.; Midland N. Bk. & Tr. and Northw. N. Bk. & Tr., Mnpls.; Bk. of Am. N. Tr. & Sav. Assn., San F.; 1st Wis. N., Mil.; N. Shaw., Bos.
Gty. Tr. Co., Cont. Bk. & Tr. Co., and Chem. Bk. & Tr. Co., N. Y.; 1st N. and Cont. Ill. N. Bk. & Tr., Chi.; Bk. of Am. N. Tr. & Sav. Assn., San F.
Guaranty Tr. Co., N. Y.; Cont. Ill. N. Bk. & Tr., City N. Bk. & Tr., Harris Tr. & Sav., and 1st N., Chi.

FOR GREATEST ECONOMY, FOR BEST OF SERVICE—in banks both large and small—There should be a BRANDT AUTOMATIC CASHIER at every Teller's window
Write for information or free trial—BRANDT AUTOMATIC CASHIER CO., Watertown, Wisconsin

OTHER PRODUCTS
COIN SORTERS AND COUNTERS
COIN COUNTING AND PACKAGING MACHINES
COIN WRAPPERS AND BILL STRAPS
COIN TRAYS

Number under Name of Bank is the Transit Number given to each bank in U. S. exclusively by The Rand-McNally Bankers' Directory, under the authority of The American Bankers Ass'n.

CHICAGO—Cont'd—Central Reserve City
(Federal Reserve City No. 7)

Non-Bank Towns with Nearest Banking Point (Indexed Acces.), Lawyers, Laws (indexed) in back of this volume. For Interest Rates, Holidays, etc., see Laws.

Mem. A. B. A. State Priv.
Mem. State B. Ass'n. Estab.
Fed. Res. Depts: T-Trust B-Bond
I-Indep. B. A. Savings A-FDIC

METROPOLITAN TRUST COMPANY—▲T-130
Jun'42Stmt (11 S. LaSalle St.)

MID-CITY NATIONAL BANK OF CHICAGO—▲2-173—▲@-133
Jun'42Stmt (801 W. Madison)

THE MILWAUKEE AVE. NATIONAL BANK
Jun'42Stmt—▲2-416—▲@-134
(1200 N. Ashland Ave.)

Mutual National Bank
Jun'42Stmt—▲2-290—▲I@T-17
(7844 S. Halsted)

National Bank of Hyde Park
in Chicago—▲2-402—▲@-128
Jun'42Stmt (1525 E. 53rd St.)

NATIONAL BOULEVARD BANK OF CHICAGO
Jun'42Stmt—▲2-86—▲B@-121
(400 No. Mich. Ave.)
Cable address: "Natboubank"

NATIONAL SECURITY BANK
Jun'42Stmt—▲2-414—▲B@-133
(Milwaukee, Chicago and Ogden Avenues)

***THE NORTHERN TRUST CO.**

The North Shore National Bank of Chicago—▲@-136
Jun'42Stmt—▲2-341 (1737 Howard)

NORTHWEST NATIONAL BANK OF CHICAGO—▲2-423—▲@-141
Jun'42Stmt (3985 Milwaukee)

+Pioneer Trust & Savings Bank—▲2-168—▲I@T-113
Jun'42Stmt (4000 W. North Ave.)

+Pullman Trust & Savings Bank—▲2-104—▲B@-133
Jun'42Stmt (111th at S. Park)

PRESIDENT.	VICE-PRESIDENT.	CASHIER.	ASS'T CASHIER.
Barnet L. Rosset	Howard M. Jackson, V. P. and Tr. Daniel J. Healy	William G. Dahl, Sec. Charles M. Horth, A. Sec. and Tr. Off. Edward A. Glaeser, A. Sec. & A. Tr. Off.	J. E. Marshall, A. Sec. John T. Matushek, A. Sec. Earl E. Bowman, Aud.
BEN MILLS	D. B. KENNEDY W. O. SCHULTZ F. A. GROENWALD	M. K. MOUSSA W. L. BREITSPRECHER Aud.	B. G. HAD F. R. BUSCH
H. S. FRENCH FRANK BOBBRYTZE, Ch. of Bd.	C. D. OAKLEY, V. P. and Cash. FRANK A. BRANDT JOSEPH J. BRUS	M. A. SAJEWSKI, A. V. P.	VICTOR JANKOSKI C. N. PALECZNY JOS. B. DUBIEL
Frank O. Rathje F. H. Korthauer, Exec. V. P.	T. J. Weldon H. A. Fischer, V. P. and Tr. Off.	E. D. O'Connell, V. P. and Cash. J. W. NELSON, Aud.	I. V. Erickson J. J. Lyons J. W. Adams C. D. Christensen Roy E. Evans Theodore Mischke
P. R. Wilkinson I. I. Altschuler, Ch. of Bd.		P. E. Crouch, V. P. and Cash.	
J. De F. RICHARDS	JAMES C. COX GEORGE MCHENRY HENRY E. LEE HUGH M. DRISCOLL JAMES A. DONOVAN	LOUIS SCHAEFER, V. P. and Cash. B. BOTSFORD YOUNG, A. V. P. CHARLES R. PRATT, A. V. P.	HOWARD A. BERG LONGLEY RICHARDS WINFIELD C. WARMAN SANFORD B. FRANK, Aud.
NORMAN B. COLLINS MARTIN J. GRAU	R. J. KITTREDGE JOSEPH PRZYDATEK V. P. F. W. MATHISON, A. V. P.	J. L. BRICHETTO	HARRY F. PAVIS O. A. JOHNSON H. A. JOHNSON, Aud.
Special attention given "NORTHWEST SIDE" collection items			
See page 514.			
W. R. Davis G.K. Hall, Ch. of Bd.	R. W. Beach H. G. Shallenberger I. H. Chilcott	V. W. Becking	E. H. Thiesen
George A. Prugh	W. H. Heitmann	W. H. McDaniel	W. B. Lennan
John F. Amberg	R. H. Lovett J. J. Rutherford	N. F. Stone J. L. Sunde, Tr. Off. E. C. Kratzer, A. Tr. Off. H. G. Ostlund, A.C.	F. W. Collins A. C. Andersen E. P. Neumer W. S. Lewis I. T. Amundsen
Bartholomew O'Toole	P. E. Pearson, V. P. and Sec.	A. E. Price	L. E. Roberts, A. C. and A. Sec. F. H. Walker

LIABILITIES. (In Thousands of Dollars)						RESOURCES.				
Capital	Surplus	Und. Prof. and or Reserves	Deposits	Other Liabilities	Totals	Cash, E. & Due from Bks	U.S. Gov. Securities	Other Securities	Loans & Discounts	Other Resources
500	500	60	-----	52	1,112	392	238	315	161	6
400	185	94	18,474	33	19,186	6,254	6,646	2,501	3,729	56
250	200	133	8,807	9	9,399	4,099	1,136	2,284	1,831	49
400	325	270	15,581	13	16,589	7,320	2,890	1,860	4,244	275
250	65	97	5,900	23	6,335	1,671	1,319	1,238	2,075	32
500	500	618	21,603	107	23,328	8,819	5,249	4,017	5,163	80
300	255	202	12,895	22	13,674	6,968	2,367	1,391	2,914	34
40	20	142	6,324	-----	6,686	2,707	1,805	593	1,565	16
200	40	19	2,642	6	2,907	1,255	654	35	932	31
750	350	1,136	27,244	-----	29,480	10,135	8,403	4,665	6,126	151
300	250	564	11,818	76	13,008	2,943	1,980	4,027	3,809	249

DIRECTORS
Philip K. Wrigley
John D. Black
Oliver A. Blackburn
James C. Cox
Arthur Dole, Jr.
Delmar L. Kroehler
James E. Offield
J. De Forest Richards
Gilbert H. Scribner
Henry T. Stanton
Ernest P. Waud

Chicago Clearing House Ass'n Members shown by * Affiliated Banks by +	
PRINCIPAL CORRESPONDENTS.	
6	Chem. Bk. & Tr. Co., New York; Cont. Ill. Nat'l Bk. & Tr. Co., 1st Nat'l., and Northern Tr. Co., Chicago.
56	N. City, N. Y.; 1st N. and Cont. Ill. N. Bk. & Tr. Co., Chi.
49	N. City, Chase N., and Public N. Bk. & Tr. Co., N. Y.; City N. Bk. & Tr. Co., Harris Tr. & Sav., Am. N. Bk. & Tr. Co., and Cont. Ill. N. Bk. & Tr., Chi.; Mtlie.-Com. Bk. & Tr. Co., St. L.
275	Cent. Han. Bk. & Tr. Co. and Chem. Bk. & Tr., N. Y.; 1st N., Harris Tr. & Sav. and Cont. Ill. N. Bk. & Tr. Co., Chi.
32	Bkrs. Tr. Co. and Chem. Bk. & Tr. Co., N. Y.; 1st N. and Cont. Ill. N. Bk. & Tr. Co., Chi.
80	Guaranty Tr. Co. and N. City, N. Y.; 1st N., Chi.; Secur.-1st N., Los A.
34	N. City, N. Y.; 1st N., Chi.
16	Chase N., N. Y.; City N. Bk. & Tr. Co., 1st N., Cent. N., and Cont. Ill. N. Bk. & Tr. Co., Chi.
31	Chase N., N. Y.; Cont. Ill. N. Bk. & Tr. Co. and Am. N. Bk. & Tr. Co., Chi.
151	Irv. Tr. Co., N. Y.; Cont. Ill. N. Bk. & Tr. Co. and 1st N., Chi.
249	Guaranty Tr., N. Y.; Cont. Ill. N. Bk. & Tr. Co. and Harris Tr. & Sav., Chi.; Clev. Tr., Clev.

BRANDT COIN COUNTING AND PACKAGING MACHINES BECAUSE OF THEIR SPEED, ACCURACY AND DURABILITY ARE VERY POPULAR WITH BANKS
Write for information or free trial—BRANDT AUTOMATIC CASHIER CO., Watertown, Wisconsin

OTHER PRODUCTS
BRANDT AUTOMATIC CASHIERS
COIN SORTERS AND COUNTERS
COIN WRAPPERS AND BILL STRAPS
COIN TRAYS

Number under Name of Bank is the Transit Number given to each bank in U. S. exclusively by The Rand-McNally Bankers' Directory, under the authority of The American Bankers Ass'n.

CHICAGO—Cont'd—Central Reserve City
(Federal Reserve City No. 7)

Non-Bank Towns with Nearest Banking Point (Indexed Acces.), Lawyers, Laws (indexed) in back of this volume. For Interest Rates, Holidays, etc., see Laws.

Mem. A. B. A. State Priv. Estab.
Mem. State B. Ass'n. Fed. Res. Depts. Trust Bond I-Indep. B. A. Savings FDIC

PRESIDENT.	VICE-PRESIDENT.	CASHIER.	ASS'T CASHIER.
------------	-----------------	----------	----------------

THE NORTHERN TRUST COMPANY

2-15 1801 S. La Salle
Jun'42Stmt

Member Federal Deposit Insurance Corporation

Solomon A. Smith.....President
Banking Department
Fred A. Cuscaden.....Vice Pres.
Laurence B. Robbins.....Vice Pres.
Charles M. Nelson.....V. P. and Cash.
David B. McDougal.....Vice Pres.
Lanning Macfarland.....Vice Pres.
Solomon Byron Smith.....Vice Pres.
John A. Prosser.....2nd Vice Pres.
Charles B. Petersen.....2nd Vice Pres.
Charles B. Weaver.....2nd Vice Pres.
Edward Byron Smith.....2nd Vice Pres.
Robert H. Garrett.....2nd Vice Pres.
Alfred Brittain, Jr.....2nd Vice Pres.
G. Lyle Fischer.....2nd Vice Pres.
Alan E. Kidd.....2nd Vice Pres.
Lawrence A. Kempf.....2nd Vice Pres.

Savings Department
Reginald G. Olderr.....Asst. Cash. and Mgr.
John R. Bjorkman.....Asst. Cash. and Asst. Mgr.

Bond Department
George F. Spaulding.....Vice Pres.
Pat G. Morris.....2nd Vice Pres.
John M. Maxwell.....2nd Vice Pres. Mgr.
Warren F. Sarle.....2nd Vice Pres.
Alford J. Baschen.....2nd Vice Pres.
Melvin F. Skinner.....Asst. Mgr.
Gustav E. Gooden.....Asst. Mgr.
Charles H. Sams.....Asst. Mgr.
Edward D. McGrew.....Asst. Mgr.
Walter D. Draper.....Asst. Mgr.
Walter W. Bonge.....Asst. Mgr.

Trust Department
Lamson H. Date.....Vice Pres.
Lewis L. McArthur, Jr.....Vice Pres.
Keith J. Sheckler.....Vice Pres.
Sheldon A. Weaver.....Vice Pres.
Harve H. Page.....2nd Vice Pres.
Frederick S. Booth.....2nd Vice Pres.
Irving B. Phillips.....2nd Vice Pres.
Frank M. Wallace.....2nd Vice Pres. and Sec.
William S. Turner.....2nd Vice Pres.
Wade E. Ringenberg.....2nd Vice Pres.
Clifford A. Zoll.....2nd Vice Pres.
Nathaniel M. Symonds.....2nd Vice Pres.
John C. Smith.....2nd Vice Pres.
Walter J. Madigan.....2nd Vice Pres.

William M. Waddell.....Asst. Cash.
William P. Whelan.....Asst. Cash.
Norman Sheach.....Asst. Cash.
Gordon S. Thomson.....Asst. Cash.
Donald McDougal.....Asst. Cash.
Lyell H. Ritchie.....Asst. Cash.
Albert E. Walkoe.....Asst. Cash.
Harry M. McLeod.....Asst. Cash.
John V. Haas.....Asst. Cash.
Charles W. Riedel.....Asst. Cash.
Walter H. Damon.....Asst. Cash.
John R. Hoyle.....Asst. Cash.
Robert E. Hunt.....Asst. Cash.
Philip L. Burgett.....Mgr. Credit Dept.
Harry J. Karch.....Mgr. Foreign Dept.

LIABILITIES. (In Thousands of Dollars)						RESOURCES.				
Capital	Surplus	Und.Prof. and or Reserves	Deposits	Other Liabilities	Totals	Cash, Ex. & Due from Bks	U.S. Gov. Securities	Other Securities	Loans & Discounts	Other Resources
3,000	6,000	16,995	413,516	609	440,120	126,248	165,708	102,180	43,750	2,234

Trust Department—Cont'd
Adrian H. Dubach.....Asst. Sec.
Robert E. Agee.....Asst. Sec.
Wilfred H. Bell.....Asst. Sec.
Reginald J. Wood.....Asst. Sec.
Randolph W. Colwell.....Asst. Sec.
William C. Weidert.....Asst. Sec.
Gordon Arey.....Asst. Sec.
Thomas L. McDermand.....Asst. Sec.
Francis J. Holland.....Asst. Sec.
Frank F. Seifridge.....Asst. Sec.
Donald W. Laing.....Asst. Sec.

Edward L. Hruda.....Asst. Sec.
Paul J. Chittenden.....Asst. Sec.
Hedges Macdonald.....Asst. Sec.
John B. Harder.....Asst. Sec.
Paul A. Dice.....Asst. Sec.
E. Andrew Brown.....Asst. Sec.
Samuel G. Creden.....Asst. Sec.
Kenneth J. Bushman.....Asst. Sec.
Thomas H. Jolls.....Asst. Sec.
Alfred T. Capps, Jr.....Asst. Sec.
James D. Green.....Asst. Sec.

Comptroller's Department
James A. Russell.....Vice Pres. and Compt.
Thomas S. Estrem.....Vice Pres.
John M. Meikle.....Vice Pres. and Aud.
George D. Maxfield.....2nd Vice Pres. and Asst. Aud.
Maurice E. Graves.....2nd Vice Pres. and Asst. Compt.
Arthur J. O'Hara.....2nd Vice Pres., Mgr. Inv. Research
J. Mills Easton.....Mgr., Advertising and Publicity
E. LeRoy Hall.....Asst. Compt.
Benjamin H. Larrabee.....Asst. Compt.
Donald J. MacDonald.....Asst. Aud.

Operating Department
Arlen J. Wilson.....Vice Pres.
William M. Haddow.....Asst. Cash.

Legal Department
William S. Miller.....Vice Pres. and Gen'l Coun.
Carl H. Zeiss.....Vice Pres. and Gen'l Atty.
Frederic H. Bengel.....Atty.
Robert C. Barker.....Atty.
Don H. McLucas.....Atty.

Chicago Clearing House Assn. Members shown by Affiliated Banks by +
PRINCIPAL CORRESPONDENTS.

Correspondents in Principal Cities of the World.

DIRECTORS

A. Watson Armour
Director, Armour & Company
Sewell L. Avery
Chairman, U. S. Gypsum Company
Chairman, Montgomery Ward & Co., Inc.
Albert B. Dick, Jr.
President, A. B. Dick Company
Edward L. Ryerson
Chairman, Inland Steel Company
Chairman, Joseph T. Ryerson & Son, Inc.
Solomon Byron Smith
Vice President, The Northern Trust Company
Walter Byron Smith
John Stuart
Chairman, The Quaker Oats Company
Merle J. Trees
Executive Vice President, Chicago Bridge & Iron Company
Solomon A. Smith
President, The Northern Trust Company

SEARS-STATE BANK
2-221 1801 S. La Salle
Jun'42Stmt (\$401 W. Arthington)

The Skala National Bank of Chicago
2-294 1817-19 S. Loomis St.,
Jun'42Stmt

SOUTH CHICAGO SAVINGS BANK
2-126 2959 E. 92d
Jun'42Stmt

SOUTH EAST NATIONAL BANK
2-418 1180 E. 63d
Jun'42Stmt

The South Shore National Bank of Chicago
2-422 7054 Jeffery
Jun'42Stmt

State Bank of Clearing
2-271 5601 W. 63d
Jun'42Stmt

J. LOUIS KOHN E. J. POLLOCK, Ch. of Bd.	W. G. DOOLEY, V. P. and Cash.	A. V. HOULE A.V.P. J.M. DEININGER, Aud.	J. B. TASLITZ M. J. BOE B. J. TUNICK J. E. THOMPSON
Joseph Skala Frank J. Skala, Ch. of Bd.	Charles Krcilek	W. P. Horvat John B. Skala, Sec.	Emma Skala
G. A. Nelson Warren W. Smith, Ch. of Bd.	E. L. Wagner Kemper K. Knapp, Counsel	N. M. Fredrickson V. P. and Cash.	H. C. Kriewitz Wm. F. Mulcahy Herbert Grunnet
C. A. Bentele Garfield V. Cox, Ch.	J. H. Grayson R. M. Coleman	H. T. Boberg Inez E. Babcock, Aud.	F. L. Moran H. J. Beutel
Walter J. Riley A. V. Pleasance, Ch. of Bd.	R. M. Lenihan	Thos. D. Allin	R. P. Duffy A. W. Glennie, A. C. and Aud. M. A. Harmon
Lambert Bere' D. P. Wells	J. A. Camphouse, V. P. and Cash. A. J. Tutuk, Aud.	R. J. Hurlock	

400	300	322	18,244	48	19,314	6,273	5,995	21	6,966	59
200	60	34	3,809	10	4,113	904	2,754	141	312	2
500	300	236	10,673	4	11,713	3,294	4,038	1,512	2,489	380
200 Pj,200	300	162	12,215	81	13,158	3,812	2,326	926	5,994	100
200	100	91	6,557	39	6,987	2,135	1,888	240	2,662	62
175	40	86	4,534	22	4,857	1,748	1,399	77	1,578	55

Chase N., N. Y.; 1st N., Chi.
Guaranty Tr., N. Y.; 1st N., Chi.
N.Y.Tr. Co., N.Y.; Cont. Ill. N. Bk. & Tr. Co., Chi.
Chem. Bk. & Tr. and Cont. Bk. & Tr., N. Y.; Cont. Ill. N. Bk. & Tr., Am. N. Bk. & Tr., 1st N., and City N., Chi.; Bk. of Am. N. Tr. & Sav. Assn., San F.; Mtle.-Com. Bk. & Tr., St. L.
Chem. Bk. & Tr. Co., N. Y.; Cont. Ill. N. Bk. & Tr. Co. and Harris Tr. & Sav., Chi.
Chase N., N. Y.; 1st N., Chi.

BRANDT AUTOMATIC CASHIERS must be accurate and durable because they must make good under our **TEN YEAR GUARANTEE. 50 YEARS EXPERIENCE**
Write for information or free trial—BRANDT AUTOMATIC CASHIER CO., Watertown, Wisconsin

OTHER PRODUCTS
COIN SORTERS AND COUNTERS
COIN COUNTING AND PACKAGING MACHINES
COIN WRAPPERS AND BILL STRAPS
COIN TRAYS

515 Number under Name of Bank is the Transit Number given to each bank in U. S. exclusively by The Rand-McNally Bankers' Directory, under the authority of The American Bankers Ass'n.

CHICAGO—Cont'd—Central Reserve City
(Federal Reserve City No. 7)

Non-Bank Towns with Nearest Banking Point (Indexed Acces.). Lawyers, Laws (Indexed) in back of this volume. For Interest Rates, Holidays, etc., see Laws.

Bank Name	President	Vice-President	Cashier	Ass't Cashier	LIABILITIES (In Thousands of Dollars)					RESOURCES					Chicago Clearing House Assn. Members shown by* Affiliated Banks by +
					Capital	Surplus	Und.Prof. and or Reserves	Deposits	Other Liabilities	Totals	Cash, Ex. & Due from Bks	U.S. Gov. Securities	Other Securities	Loans & Discounts	
THE TERMINAL NATIONAL BANK OF CHICAGO Jun'42Stmt 2-83 (Daily News Bldg., 400 W. Madison)	GAYLORD S. MORSE-EDWARD B. KEATING, Asst. to Pres. WALTER K. EGAN, Asst. to Pres.	CHARLES R. McELDOWNEY, V. P. and Compt. WALTER B. COSTELLO, V. P. and Sec. Exec. Comm.	A. C. T. KOENIG, CARROLL E. PRATER, JOE W. WESCOTT, A. V. P.	EDWARD T. NORDHOLM, JOSEPH VALENTI, HENRY J. VERHELLE, C. FRANCIS CRIST, Aud.	300	300	164	12,754	132	13,650	5,570	915	960	6,111	94
The Trust Company of Chicago Jun'42Stmt 1-30 (104 S. La Salle St.)	H. G. Townsend, Pres. and Tr. E. H. Henning, Ch.	G. H. Fidler, A. T. Belshe, V. P., Tr. Off. and Sec. R. J. Clendenin, Gen'l Counsel	P. C. Tychsen, S. A. Stemberg, 2d V. Presidents, Tr. Officers and A. Secretaries	C. A. Robb, A. Sec. A. C. Blomgren, Aud. and A. Sec. Anna Payne, A. Tr.	200	25	81		3	309	30	71	126	55	27
+ UNIVERSITY STATE BANK Jun'42Stmt 2-29 (1354 E. 55th St.)	C. W. HOFF	C. E. BRINKMAN, ELIZABETH C. KROUSE, A. V. P.	J. W. ALGAR	A. M. FRALE, W. A. SUTHERLAND	300	250	171	8,107	5	8,873	2,897	2,749	1,860	1,163	204
UPPER AVENUE NATIONAL BANK OF CHICAGO Jun'42Stmt 2-407 (919 No. Michigan Ave.)	Ralph N. Larson, Henry C. Murphy, Ch. of Bd.	F. A. McGlinchey, Charles W. Dodd	Fred Mangels, R. R. Lambert, Aud.	E. M. Woodward, Sec.	300	350	284	9,879	14	10,827	3,611	3,410	1,387	2,375	44
+ UPTOWN NATIONAL BANK OF CHICAGO Jun'42Stmt 2-300 (4752 Broadway) Chicago Clearing House (164 W. Jackson Blvd.)	H. F. WUEHRMANN Bentley G. McCloud	E. C. DOSE, E. T. KURZDOERFER, A. V. P.	R. H. OLMSTED, JR., V. P. and Cash. E. E. DOBBECK, Aud.	L. K. STANTON, J. E. CROWLEY	300	250	323	13,969	13	14,855	3,637	4,662	3,458	3,035	63
					(See pages 274-275)						National, State and Private Banks				

Chicago — Selected List of Investment Dealers, Brokers, Finance Companies, Acceptance Corporations, etc.

MEMBERS OF FIRM BRANCH MANAGERS EXCHANGE MEMBERSHIPS	OTHER OFFICES CORRESPONDENTS AND BANK DEPOSITORIES	MEMBERS OF FIRM BRANCH MANAGERS EXCHANGE MEMBERSHIPS	OTHER OFFICES, CORRESPONDENTS AND BANK DEPOSITORIES
--	--	--	---

BACHE, J. S. & CO. (135 So. La Salle St.)
H. STEFANY, Manager
Members Principal Stock & Commodity Exchanges
J. S. Bache & Co., New York.

BACON, WHIPPLE & CO. (135 S. La Salle Street State 3100)
American Teletype No. Chgo. 1194
Partners: WILLIAM T. BACON, JAY N. WHIPPLE, JAMES W. MARSHALL, WILLIAM O. KERR, J. PRESTON BURLINGHAM, DONALD M. HASELTINE, AUGUSTUS KNIGHT
Municipal Bond Department: NATHAN S. SHARP, Mgr.
Bond and Stock Trading Department: ROBERT KRELL, Mgr.
Insurance and Bank Stock Division: HOWARD W. CORNELIUS, Mgr.
Member New York and Chicago Stock Exchanges

THE FIRST BOSTON CORPORATION (231 So. La Salle St.)
Resident Officers: W. E. SULLIVAN, V. P., FREDERICK M. TRITSCHLER, A. V. P., ROBERT J. HOVORKA, A. V. P.
INVESTMENT BANKERS
United States Government, Municipal, Public Utility, Railroad, and other Investment Bonds and Notes; Bankers' Acceptances, Bank Insurance Company and other Investment Stocks.—Direct Private Wires to Principal Cities.
Exec. Offices: N. Y. and Boston. Other Offices: Phil., Cleve., Hart., San F., Buffalo, Springfield, Mass., Rutland and Providence.

A. G. BECKER & CO. (100 S. La Salle St.)
Investment Securities and Commercial Paper.
New York, Albany, Indianapolis, Milwaukee, Des Moines.

BRAUN, BOSWORTH & CO. (39 So. La Salle)
James A. Moore, Resident V. P.
Municipal Bonds.
Braun, Bosworth & Co., Toledo, Cincinnati and Detroit.

HALLGARTEN & CO. (231 So. La Salle)
Telephone: State 4033
Teletype C. G. 523
MELVIN L. EMERICH, Resident Partner
Member of National Association of Securities Dealers, Inc.
Hallgarten & Co., N. Y., Scranton, Pa., London, England and Geneva, Switzerland.

HALSEY, STUART & CO. Inc. (201 So. La Salle St.) '03
Telephone: State 3900
BONDS FOR INVESTMENT
New York and other Principal Cities.

G. J. DEVINE & CO. (The Field Building, Chicago) Central 7300
JAMES W. DAY, Resident Manager
Direct Wires to all Offices: NEW YORK, BOSTON, PHILADELPHIA, ST. LOUIS, CINCINNATI, SAN FRANCISCO
Specialists in UNITED STATES GOVERNMENT SECURITIES
GUARANTEED ISSUES
FEDERAL LAND BANK
OTHER AGENCY ISSUES
TERRITORIAL AND MUNICIPAL BONDS

BRANDT COIN SORTING AND COUNTING MACHINES ARE DESIGNED FOR USE AT TELLERS' WINDOWS AND GENERAL USE THROUGHOUT BANKS
Write for information or free trial—BRANDT AUTOMATIC CASHIER CO., Watertown, Wisconsin
OTHER PRODUCTS: BRANDT AUTOMATIC CASHIERS, COIN COUNTING AND PACKAGING MACHINES, COIN WRAPPERS AND BILL STRAPS, COIN TRAYS

Chicago—Selected List of Investment Dealers, Brokers, Finance Companies, Acceptance Corporations, etc.

•Mem. Am. Bks. A'n. YEAR
 †Mem. State Bks. A'n. ESTAB-
 ‡Mem. Inv. Bks. A'n. LISHED
 ±Mem. Local Stock Ex.

MEMBERS OF FIRM
 BRANCH MANAGERS
 EXCHANGE MEMBERSHIPS

OTHER OFFICES
 CORRESPONDENTS AND BANK
 DEPOSITORIES

Harriman Ripley & Co. †34

Incorporated
 (135 South La Salle Street)

Vice-President
NATHAN D. McGLURE
 Manager
EDWARD C. GEORGE
 Municipal Department
WALTER E. LANG

Chicago Office; 135 South La Salle Street
 New York Office; 63 Wall Street

Other Offices
 30 Federal St., Boston; 1529 Walnut St.,
 Philadelphia.

Representatives in other cities

Engaged in the general investment business as under-
 writers of capital issues and as dealers in U. S. Govern-
 ment, State, county and municipal bonds, and in railroad,
 public utility, industrial and other investment securities.

HARRIS, HALL & COMPANY †35

111 W. Monroe Street
 CHICAGO

14 Wall Street
 NEW YORK

Underwriters and Distributors
 of

INVESTMENT SECURITIES

Telephone Randolph 5422

A. T. & T. Teletype CGO 854

President
EDWARD B. HALL

Vice Presidents
NORMAN W. HARRIS **GENE B. HEYWOOD**
JULIEN H. COLLINS **JOHN W. VALENTINE**

Secretary and Treasurer
DUNCAN M. ROWLES

A. S. HUYCK AND COMPANY

(100 W. Monroe St.)

Partners
A. S. HUYCK
RUSSELL GARTLEY
GEORGETTE HILL BURGESS

Northern Trust Co., Chicago.

City Nat'l Bk. & Tr. Co., Chicago.

MUNICIPAL BONDS

MEMBER INVESTMENT BANKERS ASSOCIATION.

R. H. MABBATT & CO., INC. †79

(1620 Board of Trade Bldg.)

R. H. MABBATT, President
 FRED SCHWENDER, Vice-President
 H. T. WARNES, Treasurer and Secretary
COMMERCIAL PAPER

Well, Pearson & Co., N. Y., Boston, and
 Phil.; McCluney & Co., St. L.; Piper,
 Jaffray & Hopwood, Minpls.; Conrad,
 Bruce & Co., San F., Seat. and Los A.

McNEAR, C. W. & CO. †08

(105 West Adams)
 A. T. T. Teletype Chicago
 No. 862.

Member Investment
 Bankers Association.

Partners
 C. W. McNear
 Marie M. McNear
 C. F. Steinhof
MUNICIPAL BONDS.

First National Bank, Chicago.
 City National Bk. & Tr. Co., Chicago.

•Mem. Am. Bks. A'n. YEAR
 †Mem. State Bks. A'n. ESTAB-
 ‡Mem. Inv. Bks. A'n. LISHED
 ±Mem. Local Stock Ex.

MEMBERS OF FIRM
 BRANCH MANAGERS
 EXCHANGE MEMBERSHIPS

OTHER OFFICES
 CORRESPONDENTS AND BANK
 DEPOSITORIES

MITCHELL, HUTCHINS & CO. ±9

231 S. La Salle St., Chicago 1 Wall St., New York

MEMBERS
 NEW YORK STOCK EXCHANGE CHICAGO STOCK EXCHANGE
 CHICAGO BOARD OF TRADE
 NEW YORK CURB EXCHANGE
 NEW YORK COTTON EXCHANGE
 CHICAGO MERCANTILE EXCHANGE
 Telephone State 1700

NUVEEN, JOHN & CO. †98

(135 So. La Salle)
 Telephone—Central 9300

JOHN NUVEEN, F. A. GROSSER, Treas.
 JOHN NUVEEN, JR. J. M. STICKNEY, Cashier

**MUNICIPAL
 COUNTY & SCHOOL BONDS**

Gty. Tr. Co., N. Y.; 1st N., Cont. Ill. N.
 Bk. & Tr. Co., Am. N., and La Salle N.,
 Chicago.

E. N. ROLLINS & SONS
 Incorporated
 (231 S. La Salle St.) †976

PERRY DRYDEN, Vice-Pres
Investment Bankers

E. H. Rollins & Sons Incorporated, N. Y.,
 Phila., Bos., Los A., San F., G. R., Mil.,
 Kan. City, Denver, Minpls., St. Louis.

DISCOUNT HOUSE
 OF
SALOMON BROS. & HUTZLER

MEMBERS OF THE NEW YORK STOCK EXCHANGE
 231 SOUTH LA SALLE STREET
 CHICAGO, ILLINOIS

ROBERT MWORK, MANAGER

Private wires to
 New York, Boston, Philadelphia, and Cleveland.

United States Government Securities
 (Direct and Guaranteed)

Federal Land Bank Bonds

Municipal Securities

Public Utility, Industrial and Railroad Securities

Railroad Equipment Trust Certificates

**STONE & WEBSTER AND
 BLODGET, INC.** †

(33 So. Clark St.)

Investment Securities.
 Distributors and Underwriters.

Main Office: New York
 Other Offices: Boston, Philadelphia

WRIGHT, FRANK G. & CO.

(176 W. Adams St.)

1st N., Cont. Ill. N. Bk. & Tr. Co., Northern
 Tr. Co., City N. Bk. & Tr. Co., and Harris
 Tr. & Sav., Chi.

**THE COMPLETE
 BRANDT LINE**

AUTOMATIC COIN PAYING MACHINES « COIN SORTING AND COUNTING MACHINES « COIN
 COUNTING AND PACKAGING MACHINES « COIN TRAYS « COIN WRAPPERS « BILL STRAPS

BRANDT AUTOMATIC CASHIER COMPANY, Watertown, Wisconsin

Number under Name of Bank is the Transit Number given to each bank in U. S. exclusively by The Rand-McNally Bankers' Directory, under the authority of The American Bankers Ass'n.

ILLINOIS—Continued

Non-Bank Towns with Nearest Banking Point (Indexed Access.), Lawyers, Laws (indexed) in back of this volume. For Interest Rates, Holidays, etc., see Laws.

TOWN AND COUNTY. County Seats. Fig. under town is Fed. Res. District.	MEMBERSHIP Mem. A. B. A. State Priv. Mem. State B. Ass'n. Estab. Fed. Res. Depts. Trust B-Bond Indep. B. A. Savings FDIC	PRESIDENT.	VICE-PRESIDENT.	CASHIER.	ASS'T CASHIER.	LIABILITIES. (In Thousands of Dollars)					RESOURCES.					PRINCIPAL CORRESPONDENTS.	
						Capital	Surplus	Und.Prof. and or Reserves	Deposits	Other Liabilities	Totals	Cash, Ex. & Due from Bks	U.S. Gov. Securities	Other Securities	Loans & Discounts		Other Resources
Chicago Heights 7 Cook D22 22,461	CHICAGO HEIGHTS NATIONAL BANK Jun'42Stmt ♦70-179▲B◎†35	N. C. Eberly.....	L. B. Achor, Exec. F. W. Logan	F. W. Landsea.....	Oscar Fox.....	100	40	32	2,384	-----	2,556	803	944	122	651	36	Chem. Bk. & Tr. Co. and Cont. Bk. & Tr., N. Y.; Cont. Ill. N. Bk. & Tr., and Cent. N., Chi.
" " "	CITIZENS NATIONAL BANK Jun'42Stmt ♦70-181▲B◎†29	B. J. Schwoeffermann Joseph Orr, Ch. of Bd.	Kenneth Motlong W. H. Donovan	Harold Meidell.....	M. F. Walwer..... L. J. Berolzheimer	125	75	52	4,679	109	5,040	1,444	1,298	735	1,371	192	Chase N. and N. City, N. Y.; Cont. Ill. N. Bk. & Tr. Co., Northern Tr., 1st N., and Harris Tr. & Sav., Chi.
Chillicothe ... 2303 7 Peoria F12	First National Bank Jun'42Stmt ♦70-669 ▲◎†1900	C. B. Zinser..... R. H. Gallup, Ch. of Bd.	F. N. Coon.....	R. H. Zinser.....	Helen M. White.... C. A. King	25	25	14	460	-----	524	227	105	8	162	22	Com'l Merch. N. Bk. & Tr. Co. and 1st N., Peoria.
" " "	Truitt-Matthews Banking Co. Jun'42Stmt 70-668 ▲B◎†1968	O. E. Smith..... R. F. Hunter, Ch. of Bd.	J. D. Root..... K. E. Mills, V. P. and A. Cash.	L. H. Yeck.....	B. M. Mead.....	43	31	15	551	4	644	175	99	66	290	14	1st N., Chi.; Com'l Merch. N. Bk. & Tr. Co., Peoria.
Chrisman ... 1112 7 Edgar I 22	First National Bank - ▲◎†'04 Jun'42Stmt ♦70-804	J. B. Lindley.....	J. M. Wasson.....	Frank McCuddy.....		25	20	9	393	-----	447	256	104	21	63	3	Northern Tr., Chi.; N. Stk. Yds. N., N. Stk. Yds., Ill.; Citiz. N., Decatur.
" " "	State Bank of Chrisman Jun'42Stmt 70-803 ◎†'92	C. A. Newkirk..... Winfield H. Scott, Ch. of Bd.		D. O. Light.....	Raymond Newlin..	50	50	8	459	-----	567	287	59	11	190	20	Northern Tr., Chi.
Cicero ... 64,712 7 Cook C21 (2446 So. Cicero Ave.)	+ Cicero State Bank 70-1222 ▲◎†'07 Jun'42Stmt (2446 So. Cicero Ave.)	John J. Sherlock... William T. Bruckner, Ch.	C. C. Stoffel, V. P. and Tr. Off. S. D. Witkowski B. R. Drake	D. Dankowski.....	*H. A. Bruckner... H. E. Prueter A. Tr. Off.	150	50	214	5,084	-----	5,498	904	538	1,428	2,584	44	Chase N. and Mnfrs. Tr. Co., N. Y.; Cont. Ill. N. Bk. & Tr. Co. and 1st N., Chi.
" " "	FIRST NATIONAL BANK 70-2012 ▲B◎†'20 Jun'42Stmt (6000 W. Cermak Rd.)	EUGENE W. KASPAR, STANLEY L. CHLEBOUN, STANLEY L. CHLEBOUN, ANTON JECMEN, V. P., Cash., and A. Sec. JAMES TRINER, Aud. E. J. TUREK, FRANK MAYER, Sec.				300	200	232	7,860	19	8,611	3,033	4,287	705	484	102	Guaranty Tr. Co. and Mnfrs. Tr. Co., N. Y.; 1st N. and Cont. Ill. N. Bk. & Tr. Co., Chi.
Complete Banking Service. Special attention given Collections.																	
" " "	WESTERN NATIONAL BANK OF CICERO Jun'42Stmt ♦70-1778 ▲◎†'13 (5600 Cermak Rd.) (Banks affiliated with Chicago Clearing House Ass'n +)	T. R. Thorsen... F. M. Murchison, Ch. of Bd.	H. A. Hansen.....	Henry Barton, V. P., Cash., Sec. and Tr. Off.	Frank J. Vales, A. C. and A. Sec. Arthur J. Kase	200	120	195	4,870	-----	5,385	1,664	826	1,284	1,503	108	Irv. Tr. Co., N. Y.; 1st N., Chi.
Cisne ... 628 8 Wayne N18	Cisne State Bank - ▲†'02 Jun'42Stmt 70-1224	J. W. Barth, Ch. of Bd. and Pres.	Mac Watkins.....	R. A. Barth, Cash. and Sec.	Merl C. Obrecht....	15	10	10	435	-----	470	376	51	-----	43	-----	Cont. Ill. N. Bk. & Tr. Co., Chi.; N. Stk. Yds. N., N. Stk. Yds., Ill.; Old N., Evansville.
Cissna Park ... 582 7 Iroquois G20	Cissna Park State Bank Jun'42Stmt 70-1226 ▲†'20	D. A. Frederick....	E. L. Roberts.....	A. O. Bauer.....	G. C. Bauer.....	25	5	9	694	-----	733	346	138	2	240	7	Cont. Ill. N. Bk. & Tr. and Northern Tr. Co., Chi.
Claremont ... 205 8 Richland M20	Claremont State Bank Jun'42Stmt 70-1711 ▲†'20	R. F. Beard.....	Ed. Yelch.....	Joe Fite.....		15	10	11	220	-----	256	120	43	17	76	-----	1st N., St. L.
Clay City ... 1136 8 Clay M18	Clay City Banking Co. Jun'42Stmt ♦70-1227 ▲†'22	J. E. Gibbs.....	C. H. Bones.....	C. H. Bones.....	C. L. Hopkins.....	50	20	29	921	-----	1,020	436	168	313	92	11	Chase N., N. Y.; 1st N., Chi.; Mtle.-Com. Bk. & Tr. Co., St. L.; N. Stk. Yds. N., N. Stk. Yds. 1st N., Chi.; Ill. N., Quincy; Boatmen's N., St. L.
Clayton ... 1028 8 Adams I6	Clayton State Bank Jun'42Stmt 70-2123 ▲◎†'28	Henry Sparks, Ch. of Bd. and Pres.	J. E. Moffett.....	W. H. Craig.....	Jane Babb..... Florence A. Dodd	50	10	13	501	-----	574	283	53	12	226	-----	Cont. Ill. N. Bk. & Tr. Co., Chi.; City N., Kankakee.
Clifton ... 580 7 Iroquois F20	First National Bank - ▲†'02 Jun'42Stmt ♦70-1013	H. A. Morel.....	Emma Morel.....	Maurice L. Morel..	Lily Johnson.....	25	15	19	696	-----	755	250	290	97	116	2	Cont. Ill. N. Bk. & Tr. Co., Chi.; City N., Kankakee.
Clinton ... 6331 7 Dewitt H16	DeWitt County National Bank Jun'42Stmt ♦70-395 ▲B◎†'72	T. S. Dinsmore.....		C. E. Cope.....	C. Sharkey.....	85	60	16	1,843	-----	2,004	795	516	368	304	21	Cent. Han. Bk. & Tr. and Mnfrs. Tr., N. Y.; 1st N. and Cont. Ill. N. Bk. & Tr., Chi.
" " "	JOHN WARNER BANK Jun'42Stmt 70-394 ▲†'67	John Q. Lewis.....		John Warner.....	John Warner, III. J. G. Luttrell	100	20	70	1,811	3	2,004	545	116	1,210	117	16	Cent. Han. Bk. & Tr., N. Y.; Northern Tr., Live Stk. N. and Cont. Ill. N. Bk. & Tr., Chi.
Coal City ... 1852 7 Grundy E18	First National Bank Jun'42Stmt ♦70-1724 ▲◎†'12	R. W. Carper.....	J. H. Thornton.....	J. H. Thornton.....	N. R. Campbell... Jessie Wharrie	40	27	24	870	1	962	316	325	45	268	8	1st N., Chi.

Number under Name of Bank is the Transit Number given to each bank in U. S. exclusively by The Rand-McNally Bankers' Directory, under the authority of The American Bankers Ass'n.

ILLINOIS—Continued

Non-Bank Towns with Nearest Banking Point (Indexed Acces.), Lawyers, Laws (indexed) in back of this volume. For Interest Rates, Holidays, etc., see Laws.

TOWN AND COUNTY. ▲County Seats. Fig. under town is Fed. Res. District.	●Mem. A.B.A. §State Priv. †Mem. State B. Ass'n. [Etab. ◆Fed. Res. Depts. T-Trust B-Bond I-Indep. B.A. ©Savings ▲FDIC	PRESIDENT.	VICE-PRESIDENT.	CASHIER.	ASS'T CASHIER.	LIABILITIES. (In Thousands of Dollars)					RESOURCES.					PRINCIPAL CORRESPONDENTS.	
						Capital	Surplus	Und. Prof. and or Reserves	Deposits	Other Liabilities	Totals	Cash, Ex. & Due from Bks	U.S. Gov. Securities	Other Securities	Loans & Dis- counts		Other Re- sources
Cobden1098 8 Union Q15	First National Bank Jun'42Stmt ◆70-1230 ▲B①1900	H. H. Lamer	A. Foreman	M. C. Lockard	W. B. Lamer Carroll Rendleman	25 Pf. 25		11	432		493	191	49	40	190	23	Northern Tr., Chi.; N. Stk. N., N. Stk. Yds.
Coffeen704 8 Montgomery L14	Coffeen National Bank Jun'42Stmt ◆70-873 ▲C②†05	Louis Spinner	F. W. Barry	H. Hoekstra	F. G. Libbey	35	14	5	221		275	93	79	51	46	6	1st N., St. L.
Colfax821 7 McLean G17	Peoples State Bank of Colfax Jun'42Stmt 70-1235 ▲C①†'92	George Wissmiller	T. P. Owens	Edw. Weidner	H. A. Wedpler	30	12	12	296		350	109	66	4	168	3	Cont. Ill. N. Bk. & Tr., Chi.; Corn Belt, Bloomington; Citiz. N., Decatur.
Collinsville9767 8 Madison M11	First National Bank Jun'42Stmt ◆70-294▲I①C②†02	H. W. Eberhardt	Gust Holzweg	W. L. Kaemper	J. B. Schneider H. H. Esterlein	100	94	23	1,927		2,144	465	293	630	663	93	Chase N., N. Y.; Northern Tr., Chi.; Miss. Valley Tr., St. L.
" " " "	State Bank of Collinsville Jun'42Stmt 70-293 ▲C①†'91	Charles Maurer	G. G. McCormick	G. G. McCormick	H. C. Schnuck Robt. J. Ittig Maryann Meyer	100	25	8	1,082		1,215	279	308	231	351	46	Chase N., N. Y.; Halsted Ex. N., Chi.; N. Stk. Yds. N., N. Stk. Yds.; Boatmen's N., St. L.
Columbia1871 8 Monroe N10	FIRST NATIONAL BANK IN COLUMBIA Jun'42Stmt ◆70-1232▲C①†'33	E. A. Weinel H. N. Kunz, Ch. of Bd.	R. C. Kunz F. G. Rapp	C. A. Hacker	D. E. Weinel	50	26	10	907		993	209	305	178	290	11	1st N., St. L.; N. Stk. Yds. N., N. Stk. Yds.
" " " "	Monroe National Bank of Columbia.....▲B②C②†19 Jun'42Stmt ◆70-1800	E. L. Rauch	C. F. Weilbacher Geo. L. Dehn	Arthur P. Wink		50	31	13	1,032	1	1,127	208	408	28	473	10	Halsted Ex., Chi.; Mtle-Com., St. L.; N. Stk. Yds. N., N. Stk. Yds.
Colusa104 7 Hancock G5	State Bank of Colusa Jun'42Stmt 70-1984 ▲C①†'19	George W. Singleton	Jesse Lionberger Jack Lionberger	S. H. Ople	A. L. White	25	5	11	301		342	184	34	1	119	4	Northern Tr. Co. and Drovers N., Chi.; Ill. N., Quincy.
Cornland160 7 Logan I14	State Bank of Cornland Jun'42Stmt 70-1985 ▲C①†'20	C. F. Lanham	Henry Ford	M. B. Drake	M. D. Bryson	25	10	9	183		227	79	32	6	108	2	City N. Bk. & Tr. Co., Chi.
Coulterville1284 8 Randolph O12	First National Bank Jun'42Stmt ◆70-1237▲C②†13	E. H. Larsen	Edna Armstrong	C. J. McKelvey	Laurence Bouas	26 Pf. 11	3	12	356		408	135	85	106	74	8	1st N., St. L.
Cowden709 7 Shelby K15	State Bank of Cowden Jun'42Stmt ◆70-970 ▲C①†'92	J. T. Lorton	S. S. Lorton	A. W. Moore	C. L. Moore Edward Cosart	25	10	6	404		445	175	76	24	158	12	N. Stk. Yds. N., N. Stk. Yds.
Cropsey200 7 McLean G17	Citizens State Bank Jun'42Stmt 70-1952 ▲C①†'19	G. M. Meeker	S. Edgar Thomas	W. W. Holloway	Irene Meeker	25	13	11	418		467	177	104	19	165	2	Live Stock N. and Northern Tr., Chi.; McLean Co., Bloomington.
Crossville666 8 White O20	First National Bank▲C①†'07 Jun'42Stmt ◆70-1242	A. V. Finch	S. R. Stanley	Dave Osborn		25	6	6	353		390	231	31	49	75	4	N. Bk. of Carmi, Carmi; N. City, Evansville; N. Stk. Yds. N., N. Stk. Yds.
Crystal Lake3917 7 McHenry B19	Home State Bank.....▲C①†'15 Jun'42Stmt 70-1876	Wm. P. Murray	F. D. Gorsline	H. J. Bacon	R. B. Bellows	25 (38	25 Cap.	57 Deb.)	1,682	8	1,835	663	460	141	552	19	Mnfrs. Tr., N. Y.; Cont. Ill. N. Bk. & Tr. and Am. N. Bk. & Tr., Chi.
Cuba1620 7 Fulton G9	State Bank of Cuba.....▲C①†'02 Jun'42Stmt 70-644	C. S. Burgett	N. J. Judd	C. O. Moore	M. E. Moore	50	10	23	557		640	347	76	21	186	10	Cont. Ill. N. Bk. & Tr. and Drov. N., Chi.; Com'l. Mer., Peoria.
Cullom509 7 Livingston F18	Farmers State Bank.....▲C①†'18 Jun'42Stmt 70-1935	Chas. E. Jewkes	J. G. Dwyer	H. D. Raboin	C. A. Raboin	25	5	9	266	2	307	65	135	3	101	3	Cont. Ill. N. Bk. & Tr. Co., Chi.
" " " "	First National Bank.....▲C①†'07 Jun'42Stmt ◆70-1243	J. W. Shearer	R. J. Ottmuller	M. Lucile Kiley	Clara R. Avery	25	16	17	587		645	287	185	15	153	5	Cont. Ill. N. Bk. & Tr. Co., Chi.
Dalton City354 7 Moultrie J16	Hight State Bank.....▲C①†'92 Jun'42Stmt 70-1246	Grace E. Hight J. F. Morrison, Ch. of Bd.		C. R. Hight		30	6	3	338		377	263	34		73	7	Drov. N., Chi.; Millikin N. and N. Bk. of Decatur, Decatur.
Danforth362 7 Iroquois F20	Farmers State Bank.....▲C①†'15 Jun'42Stmt 70-1248	Frank C. Wolgast	W. H. Whitsitt	W. F. Babcock	A. J. Wilken	30	15	34	738		817	285	95	83	348	6	Northern Tr. Co., Chi.
Danvers705 7 McLean G14	First National Bank Jun'42Stmt ◆70-1249 ▲C①†'03	E. A. Kinzinger	S. M. Elkins	Lyle S. Stuckey	H. H. Argo	25	25	9	411		470	160	105	63	132	10	City N. Bk. & Tr., Chi.; Cent. N. Bk. & Tr., Peoria; N. Bk., Bloomington.

Number under Name of Bank is the Transf. Number given to each bank in U. S. exclusively by The Rand-McNally Bankers' Directory, under the authority of The American Bankers Ass'n.

ILLINOIS—Continued

Non-Bank Towns with Nearest Banking Point (Indexed Acces.), Lawyers, Laws (Indexed) in back of this volume. For Interest Rates, Holidays, etc., see Laws.

TOWN AND COUNTY, County Seats, Fig. under town is Fed. Res. District.	Mem. A. B. A. §State Priv. Mem. State B. Ass'n. (Etab. Fed. Res. Depts: T-Trust B-Bond I-Indep. B. A. Savings ▲ FDIC	PRESIDENT.	VICE-PRESIDENT.	CASHIER.	ASS'T CASHIER.	LIABILITIES. (In Thousands of Dollars)					RESOURCES.					PRINCIPAL CORRESPONDENTS.	
						Capital	Surplus	Und.Prof. and or Reserves	Deposits	Other Liabilities	Totals	Cash.Ex. & Due from Bks	U.S.Gov. Securities	Other Securities	Loans & Dis-counts		Other Re-sources
Danville36,919 7 Vermilion H22	*FIRST NATIONAL BANK Jun'42Stmt ◆70-85 ▲@T:1'57	SIDNEY MOORE H. C. HORNEMAN <i>Ch. of Bd.</i>	W. J. RAMM	J. H. McCORMICK M. B. STINE, <i>Tr. Of.</i> A. N. SCHRISHUHN A. C. and A. Tr. Of.	H. D. ANDREWS P. W. HENNESSY J. E. WHITMAN G. N. RUSSELL	300 Pf. A. 150	150	53	6,476	5	7,134	2,600	1,555	749	1,920	310	Chase N. and N. City, N. Y.; Cont. Ill. N. Bk. & Tr. Co., Chi.; Mtle.-Com. Bk. & Tr. Co., St. L.; Ind. N., Indpls.
"	*PALMER-AMERICAN NATIONAL BANK Jun'42Stmt ◆70-87 ▲B@T:1'92	H. C. GRAYS	C. A. WHITE C. K. PALMER	E. H. BLEVEANS	L. O. FROMAN LEE HITCHENS J. H. WILLET A. C. and Tr. Of. J. E. McMILLAN A. C. and A. Tr. Of.	150 Pf. 100	61	96	3,352		3,759	1,431	767	277	1,111	173	Chase N., N. Y.; Northern Tr. Co., Chi.
"	*SECOND NATIONAL BANK Jun'42Stmt ◆70-86 ▲B@T:1'73	W. H. Martin	H. E. Douglas, <i>Exec.</i>	E. F. Reese F. Y. Parish, <i>Tr. Of.</i>	J. F. Uhlein Wade Taylor E. L. Jones, <i>A. Tr. Of.</i>	500	284	76	5,558	1	6,419	2,604	1,903	550	1,300	62	Chase N., N. Y.; 1st N. and Cont. Ill. N. Bk. & Tr. Co., Chi.; Miss. Valley Tr., St. L.
"	Danville Clearing House (Members indicated by a *)	J. A. Foster	Woods H. Martin	W. J. Ramm, <i>Sec. and Tr.</i>	L. D. Crawford, <i>Mgr.</i>	(See page Total)	ges 274 Depo	-275 s by	276 f Cities,	or Num States,	ber of etc.)	Nation al, Stat e and	Private Banks,				
Davis317 7 Stephenson A13	State Bank of Davis Jun'42Stmt 70-1250 ▲@T:1'28	L. O. Meier	Alfred Lohmeier	L. Newcomer	E. H. Hofmeister	25	10	2	428	9	474	77	170	42	183	2	Northern Tr. Co. and Drov. N., Chi.; State Bk., Freeport.
Decatur59,305 7 Macon I 16	CITIZENS NATIONAL BANK Jun'42Stmt ◆70-70 ▲B@T:1'91	WM. BARNES, JR. <i>Ch. of Bd. and Pres.</i>	J. G. WHITTLE, V. P. and Tr. Of.	J. W. DOHERTY E. L. LEHMAN, <i>Aud.</i>	H. L. KLINE H. H. FOSTER	250	250	167	7,965		8,632	3,274	1,393	1,158	2,586	221	Chase N. and Cont. Bk. & Tr., N. Y.; Cont. Ill. N. Bk. & Tr. Co., Live Stk. N. and Northern Tr., Chi.; 1st N. and Miss. Valley Tr., St. L.; Northw. N. Bk. & Tr. Co., Minpls.; Indiana N., Indpls.
SEE FULL PAGE ADVERTISEMENT ON ILLINOIS INDEX																	
"	MILLIKIN NATIONAL BANK Jun'42Stmt ◆70-69 ▲B@T:1'60	W. R. McGAUGHEY C. E. McCLELLAND, <i>Ch. of Bd.</i>	C. A. IMBODEN E. E. JOYNT	BERNARD GRALIKER H. F. NALEFSKI, <i>Aud.</i>	O. F. KUNY W. H. HIPSHER J. C. HOSTETLER, <i>Mgr. R. E. Ln. Dept.</i>	500	500	508	16,004	8	17,520	6,191	4,313	2,622	4,363	31	Cent. Han. Bk. & Tr. Co. and N. City, N. Y.; 1st N., Chi.; 1st N., St. L.
"	Millikin Trust Company Jun'42Stmt 70-1875 T:1'15	C. A. Imboden		C. H. Ruedi, V. P., <i>Cash., Sec. and Tr. Of.</i>	R. W. Snyder, A. C. and A. Sec. Mary J. Miller, A. C. and A. Sec.	100	100	23		216	439	226	184		9	20	Millikin N., Decatur.
"	THE NATIONAL BANK OF DECATUR Jun'42Stmt ◆70-71 ▲@T:1'73	H. R. GREGORY MAX ATLASS, <i>Ch. of Bd.</i>	MAX ATLASS	S. J. BRADFIELD W. A. DERR, <i>Tr. Of.</i>	E. L. MAJOR H. R. GREGORY, <i>A. Tr. Of.</i>	300	209	85	7,411		8,005	3,131	2,742	514	1,444	174	1st N., N. Y.; 1st N. and Cont. Ill. N. Bk. & Tr., Chi.; Mtle.-Com. Bk. & Tr. and 1st N., St. L.; Indiana N., Indpls.; Com'l. Merch. N. Bk. & Tr., Peoria.
Deerfield 2283 7 Lake B20	Deerfield State Bank Jun'42Stmt 70-2028 ▲@T:1'20	C. Johnston Davis	Erwin Seago Fred J. Labahn	J. W. McGinnis	Ruth Johnson	50	10	14	709		783	236	30	11	500	6	Northern Tr. Co., Chi.

Number under Name of Bank is the Transst Number given to each bank in U. S. exclusively by The Rand-McNally Bankers' Directory, under the authority of The American Bankers Ass'n.

ILLINOIS—Continued

Non-Bank Towns with Nearest Banking Point (Indexed Acces.), Lawyers, Laws (Indexed) in back of this volume. For Interest Rates, Holidays, etc., see Laws.

TOWN AND COUNTY. County Seats. Fig. under town is Fed. Res. District.	Mem. A. B. A. State Priv. Mem. State B. Ass'n. Estab. Fed. Res. Depts. Trust B-Bond I-Indep. B. A. Savings FDIC	PRESIDENT.	VICE-PRESIDENT.	CASHIER.	ASS'T CASHIER.	LIABILITIES. (In Thousands of Dollars)					RESOURCES.					PRINCIPAL CORRESPONDENTS.	
						Capital	Surplus	Und. Prof. and Reserves	Deposits	Other Liabilities	Totals	Cash, Ex. & Due from Bks	U.S. Gov. Securities	Other Securities	Loans & Discounts		Other Resources
De Kalb 9146 7 DeKalb B16	De Kalb Trust & Savings Bank 70-265 ▲@T:2\$'09	R. F. McCormick	Jos. Rendell	E. D. Hanson	B. Eckberg	75	10	80	1,619	11	1,795	815	224	11	730	15	N. City, N. Y.; Cont. Ill. N. Bk. & Tr. Co., 1st N., and Northern Tr., Chi.
" " "	First National Bank in De Kalb 70-262 ▲@T:2\$'09	P. A. Nehring	F. O. Crego	F. O. Crego	S. A. Tyler Orville Shipman	85	85	75	3,366		3,634	1,560	694	675	670	35	Chase N., N. Y.; Cont. Ill. N. Bk. & Tr. Co. and 1st N., Chi.
Delavan 1181 7 Tazewell B12	TAZEWELL COUNTY NATIONAL BANK 70-805	JOHN T. CULBERTSON, JR.	ARTHUR H. MORSE	LYMAN H. REGUR	JOHN WARNE DWIGHT L. SHAW	50	10	5	919		994	304	274	4	394	18	1st N., Chi.; Cent. N. Bk. & Tr. Co., Peoria; Herget N., Pekin.
Depue 2296 7 Bureau E14	De Pue State Bank 70-1254	Guy C. Jensen	R. B. Hoffman	C. W. Herzog	Alma L. McLaughlin	25	15	10	311	1	362	85	151	65	57	4	Cent. Han. Bk. & Tr. Co., N. Y.; Cont. Ill. N. Bk. & Tr. Co. and 1st N., Chi.
De Soto 656 8 Jackson P14	Albon State Bank 70-1930	G. N. Albon, Sr.	G. N. Albon, Jr.	Arthur Albon		15	3	14	95	1	128	24	67	9	28		1st N., Carbondale; N. Stock Yds. N., N. Stock Yards.
Des Plaines 9518 7 Cook B20	First National Bank 70-1790 ▲@T:1\$'13	A. L. Webster	H. T. Bennett	J. R. Lawrence	Arthur H. Behrens W. E. Altenburg P. J. Manz Jean Birkey	53	60	95	3,194	10	3,459	986	1,103	268	1,046	56	Cont. Ill. N. Bk. & Tr. Co., Chi.
Dewey 160 7 Champaign H19	Dewey State Bank 70-1256	Jesse F. Guynn	A. A. Jones	V. P. and Cash.		20	2	3	371		396	243	68	3	79	3	Cont. Ill. N. Bk. & Tr. Co. and Northern Tr., Chi.; 1st N., Champaign; Mile-Com., St. L.
Dietrich 477 8 Effingham L18	First National Bank 70-1257	N. J. Stipp	Edith C. Stipp	R. O. Crays		25	13	9	420		467	247	70	29	120	1	N. Stock Yds. N., N. Stock Yds.
Dix 189 8 Jefferson N16	First State Bank 70-1260	N. W. Osborn	C. Riley	J. O. Purcell	Ruby E. Davis	15	15	6	466	1	503	319	73	4	96	11	N. Stk. Yds. N., N. Stk. Yds.; Mile-Com. Bk. & Tr., St. L.; Salem N., Salem.
Dixon 10,671 7 Lee C13	CITY NATIONAL BANK IN DIXON 70-312 ▲@T:1\$'33	Z. W. MOSS	J. L. DAVIES	CLYDE H. LENOX	VERNE TENNANT WM. KEENAN	100	26	83	2,775		2,984	1,302	877	216	533	56	Chase N., N. Y.; Cont. Ill. N. Bk. & Tr. Co., Chi.
" " "	DIXON NATIONAL BANK 70-313 ▲@T:1\$'71	W. H. McMASTER	H. G. BYERS	L. L. WILHELM	L. B. MILLER	60	44	248	4,687		5,159	1,528	2,397	505	618	111	Irv. Tr. Co., N. Y.; 1st N. and Cont. Ill. N. Bk. & Tr. Co., Chi.
Dolton 3068 7 Cook C22	First National Bank in Dolton 70-664 ▲@T:1\$'35	M. R. Weidner	H. J. Anders	William Staat	Wm. C. Dorman	35	11	18	631	7	717	184	120	141	261	11	City N. Bk. & Tr. Co., Chi.
Dongola 638 8 Union R15	First State Bank 70-1261	I. O. Karraker	Ina Mason	E. L. Goodman	C. E. Needham	25	17	7	398		447	178	91	73	91	14	Cont. Ill. N., Chi.; Mtle-Com., St. L.
Downers Grove 9526 7 Du Page C20	Citizens State Bank of Downers Grove 70-2156	Edward A. Volberding		R. C. Brogmus		50	10	11	1,057		1,128	571	79		454	24	Am. N. Bk. & Tr. Co., Chi.
Dundee 3137 7 Kane B18	FIRST NATIONAL BANK 70-416 ▲@T:1\$'03	Wm. L. Graening	Roy E. Campbell	Roy E. Campbell		50	30	22	954		1,056	484	109	11	441	11	Irv. Tr. Co., N. Y.; 1st N., Chi.; 1st N., Elgin.
Dunlap 400 7 Peoria F12	Dunlap State Bank 70-1266	S. E. Ashbaugh	G. F. Coriell	Irene A. Hibbs		25	10	10	739		784	322	131	18	306	7	Northern Tr., Chi.; Cent. N. Bk. & Tr. Co. and 1st N., Peoria.
Dupo 2073 8 St. Clair N10	Dupo State Savings Bank 70-1814 ▲@T:1\$'13	L. J. Dyroff	J. H. Pulcher	Arthur Dyroff	Luella Koblitz	25	15	10	482		532	160	70	86	210	6	1st N., E. St. L.; N. Stk. Yds. N., N. Stk. Yds.
Du Quoin 7515 8 Perry O14	DU QUOIN STATE BANK 70-371 ▲@T:1\$'15	W. W. Parks	V. G. Grossman	A. J. Guerrettaz	M. L. Griffin V. H. Ritter	100	20	59	2,476		2,655	968	847	337	455	48	Chase N., N. Y.; 1st N., Chi.; 1st N., St. L.
Dwight 2499 7 Livingston E18	Bank of Dwight 70-620	C. D. McWilliams	Edw. McWilliams	L. A. Weicker	H. J. West A. S. Lower	60	12	56	1,549	2	1,679	759	335	229	334	22	Chase N., N. Y.; Cont. Ill. N. Bk. & Tr., Harris Tr. & Sav., and Nor. Tr., Chi.
" " "	FIRST NATIONAL BANK 70-621 ▲@T:1\$'05	E. M. HOFFMAN	JOHN J. DOHERTY	R. F. SODINI		50	30	21	1,279		1,380	783	138	53	391	15	Chase N., N. Y.; 1st N. and Cont. Ill. N. Bk. & Tr., Chi.
Earlville 1103 7 LaSalle D15	National Bank of Earlville 70-2152 ▲@T:1\$'38	E. W. Malley	Edward McManus	W. H. Duckles	F. F. Cody	50	20	7	865		942	356	129	145	300	12	Chem. Bk., N. Y.; 1st N. and Northern Tr., Chi.; Citiz. N., Decatur.
East Alton 4680 8 Madison M10	Illinois State Bank 70-1173	J. M. Olin	S. T. Olin	H. V. Meyer	L. L. Ricks	100	50	31	7,665		7,846	6,083	314	856	582	11	N. City, N. Y.; Cont. Ill. N. Bk. & Tr., Chi.; Boatmens N. and Miss. Valley Tr., St. L.; 1st N. Bk. & Tr., Alton.

Number under Name of Bank is the Transit Number given to each bank in U. S. exclusively by The Rand-McNally Bankers' Directory, under the authority of The American Bankers Ass'n.

ILLINOIS—Continued

Non-Bank Towns with Nearest Banking Point (Indexed Access.), Lawyers, Laws (indexed) in back of this volume. For Interest Rates, Holidays, etc., see Laws.

TOWN AND COUNTY. County Seats. Fig. under town is Fed. Res. District.	Mem. A.B.A. \$State Priv. †Mem. State B. Ass'n. [Etab.] Fed. Res. Depts. †Trust B-Bond ‡Indep. B.A. @Savings ▲FDIC	PRESIDENT.	VICE-PRESIDENT.	CASHIER.	ASS'T CASHIER.	LIABILITIES. (In Thousands of Dollars)						RESOURCES.				PRINCIPAL CORRESPONDENTS.		
						Capital	Surplus	Und.Prof. and or Reserves	Deposits	Other Li- abilities	Totals	Cash, Ex. & Due from Bks.	U.S. Gov. Securi- ties	Other Securi- ties	Loans & Dis- counts		Other Re- sources	
E. Dubuque...1475 7 Jo. Davless A8	EAST DUBUQUE SAVINGS BANK ...70-1268...▲@:5'91 Jun'42Stmt	S. C. Peaslee... J. A. Meuser, Ch.	E. O. Klotz, Exec.	F. P. Courtade	H. C. Kuhl	50	20	26	735		831	161	452	88	120	10	Cent. Han. Bk. & Tr., N. Y.; 1st N., Cont. Ill. N. Bk. & Tr. and Live Stk. N., Chi.	
East Moline 12,359 7 Rock Island D9	State Bank of East Dubuque Jun'42Stmt 70-1891 ▲@:5'16	R. J. Cullen	Bernard Hilby	J. B. Helbing	Eilleen M. Cullen	25	25	27	751		828	138	268	93	328	1	Mnfrs. Tr., N. Y.; 1st N. and Northern Tr. Co., Chi.; 1st N., Dubuque, N. City, N. Y.; Cont. Ill. N. Bk. & Tr. Co., Northern Tr. Co. and Harris Tr. & Sav., Chi.	
East Peoria...6806 7 Tazewell G13	State Bank of East Moline Jun'42Stmt 70-547 ▲@:5'08 (Member of Quad-City Clearing House, Rock Island, Ill.) FIRST NATIONAL BANK IN EAST PEORIA ...70-1270...▲@:5'34 Jun'42Stmt	B. H. Ryan... N. A. Larson, Ch. of Bd.	R. V. Speybroeck	H. C. Chapman		100	50	129	2,986	37	3,302	1,254	396	912	729	11	Com'l Merch. N. Bk. & Tr. Co., Peoria.	
East St. Louis 75,609 8 St. Clair M10	FIRST NATIONAL BANK AT EAST ST. LOUIS Jun'42Stmt 70-16 ▲@:5'34 Illinois State Trust Co. Jun'42Stmt T'01 NATIONAL STOCK YARDS NATIONAL BANK *Southern Illinois National Bank...70-17...▲@:5'89 Jun'42Stmt UNION TRUST COMPANY 70-18 Jun'42Stmt ▲I@:5'01	P. J. Schmidt	H. H. Mooberry	Chas. E. Schmidt		50	30	13	850	27	970	387	154	148	280	1	Chem. Bk. & Tr., N.Y.; Cont. Ill. N. Bk. & Tr., Chi.; Mtle.-Com. Bk. & Tr. and Boatmens N., St. L.; N. Stk. Yds. N., N. Stk. Yds.	
		ARNOLD C. JOHNSON - I. L. FOULON RUSSELL F. READER, L. A. PFEIFFER V. P. and Cash. OLIVER BREIDENCKER J. O. MCCORMICK, Aud.				400	130	148	7,828		8,506	2,401	2,204	885	2,588	428	Chem. Bk. & Tr., N.Y.; Cont. Ill. N. Bk. & Tr., Chi.; Mtle.-Com. Bk. & Tr. and Boatmens N., St. L.; N. Stk. Yds. N., N. Stk. Yds.	
		Complete Banking Service SPECIAL ATTENTION GIVEN COLLECTIONS																
		A. C. Johnson	R. F. Reader	C. G. Rogers, Sec. and Tr. Off.	D. D. Goodell, A. Sec. and A. Tr. Off.	50		104		1,413	1,567	202	97	26	1	1,241	1st N., E. St. L.	
		P. S. Abt	A. O. Martin H. H. Jost	J. A. Harszy, V. P. and Cash. F. M. Cabell, Aud.	A. W. Lang Nell R. Hayes	150 Pf. 210	290	170	8,451		9,271	3,144	3,322	852	1,809	144	1st N., N. Y.; Cont. Ill. N. Bk. & Tr. Co., Chi.; 1st N., St. L.	
		PAUL A. SCHLAFLY - NELSON M. CODDING, F. J. SHAY G. B. FOX, Ch. Exec. Comm. E. C. WEIHL Exec. V. P. R. W. STOCKER, Aud. D. L. LEWING				300 *A. Deb. 100	50	219	7,723		8,392	2,589	1,699	1,571	2,278	255	Chem. Bk. & Tr. and Chase N., N. Y.; Cont. Ill. N. Bk. & Tr. Co., Chi.; Mellon N., Pitt.; 1st N., St. L.	
		Member Federal Reserve System.																
		R. F. Reader	F. J. Shay	J. A. Harszy, Sec.		(See page Total)	274	-275	276	1 or Num ber of etc.)		Nation al, Stat e and Private Banks,						
Edwardsville 8008 8 Madison M11	E. St. Louis Clearing House (Members indicated by a *) THE BANK OF EDWARDSVILLE Jun'42Stmt 70-407 ▲@:5'68	EDW. H. STOLZE... GEO. D. BURROUGHS, Ch. of Bd. OLDEST BANK IN THE CITY "ESTABLISHED 1868" Your banking business cordially invited.	W. L. HADLEY	LEO W. DUSTMANN	GEO. C. STULLKEN... KENNETH SHAW CHRIST L. JAHNS	150	150	97	2,585	4	2,986	629	987	732	513	125	Chase N., N. Y.; 1st N., Chi.; Mtle.-Com. Bk. & Tr. Co., St. L.	
		CHARLES BOESCHENSTEIN E. A. FRESER JESSE L. SIMPSON A. C. BOEKER, V. P. and Tr. Off.	W. G. MARTIN	LESTER BROCKMEIER RAY FOSTER MINNIE EPPING		200	200	78	4,720	1	5,199	1,948	1,145	1,211	698	197	N. City and Chase N., N. Y.; Cont. Ill. N. Bk. & Tr. Co. and 1st N., Chi.; 1st N., St. L.	
		Only National Bank at Madison County Seat																
		Frank Godfrey	Ernest Hoover	E. F. Long, Sec. and Tr.	H. U. Landon, A. Sec. and A. Tr.	350	30		7 (Farm Ln. Bd s.)	982	1,369	12			856	501	Edwardsville N. Bk. & Tr. Co., Edwardsville.	
Effingham...6180 8 Effingham L17	EFFINGHAM STATE BANK Jun'42Stmt 70-454 ▲@:5'81	HENRY EVERSMAN, Ch. of Bd., Pres. and Tr. Off. OLDEST AND LARGEST BANK IN THE COUNTY Special attention given Bill of Lading drafts, Cash presentation and 25c for Credit Reports.	GEO. L. BEHN J. A. FELDHAKE	HENRY G. ENGBRING	HENRY L. EVERSMAN	55 (15 Cap. Notes)	55	27	1,994		2,146	(Terri- tory of Illino- is)	453	1,029	57	558	49	Cent. Han. Bk. & Tr., N. Y.; Cont. Ill. N. Bk. & Tr., Chi.; Mtle.-Com. Bk. & Tr., St. L.; N. Stk. Yds. N., N. Stk. Yds.
		GEO. I. DANKS SEND US YOUR Please send 25c for	PAUL TAYLOR EFFINGHAM each sight draft for	C. J. STOCKMAN COLLECTIONS. presentation and 25c	P. W. KOHOLDT E. L. WIEDMAN for each credit report	50	38	26	1,387	3	1,504	657	226	138	438	45	Chem. Bk. & Tr. Co., N. Y.; Cont. Ill. N. Bk. & Tr. Co., Chi.; 1st N., St. L.	

*The Trust Company has outstanding \$200,000.00 face amount of Class "B" Debentures payable solely out of earnings representing contribution to its capital and subordinated to all deposit and creditor liabilities and to above Class "A" Debentures.

Number under Name of Bank is the Transit Number given to each bank in U. S. exclusively by The Rand-McNally Bankers' Directory, under the authority of The American Bankers Ass'n.

ILLINOIS—Continued

Non-Bank Towns with Nearest Banking Point (Indexed Acces.), Lawyers, Laws (indexed) in back of this volume. For Interest Rates, Holidays, etc., see Laws.

TOWN AND COUNTY. ▲County Seats. Fig. under town is Fed. Res. District.	●Mem. A.B.A. §State §Priv. †Mem. State B. Ass'n. [Etab. ◆Fed. Res. Depts.: T-Trust B-Bond I-Indep. B.A. ◎Savings ▲FDIC	PRESIDENT.	VICE-PRESIDENT.	CASHIER	ASS'T CASHIER.	LIABILITIES. (In Thousands of Dollars)					RESOURCES.					PRINCIPAL CORRESPONDENTS.		
						Capital	Surplus	Und.Prof. and or Reserves	Deposits	Other Liabilities	Totals	Cash, Ex. & Due from Bks	U.S. Gov. Securities	Other Securities	Loans & Dis- counts		Other Re- sources	
Elburn.....624 7 Kane O18	KANE COUNTY BANK & TRUST COMPANY Jun'42Stmt 70-1018 ▲◎:18'90	Percy Meredith	G. R. Meredith	Dean Reeves, Cash. and Sec.	Geo. C. Dobson	50	50	46	1,246	2	1,394	655	158	40	531	10	Cont. Ill. N. Bk. & Tr. Co., Chi.	
Eldorado.....4891 8 Saline P18	C. P. BURNETT & SONS, BANKERS ◆70-485 ▲◎:18'21 Jun'42Stmt (A State Bank)	C. H. BURNETT, Ch. of Bd. and Pres.	L. E. BURNETT	W. D. UPCHURCH, Cash. and Sec.	J. J. BASINGER, B. E. SKELTON INEZ L. BURNS	100	50	79	1,335		1,564	505	650	260	143	6	Chase N., N. Y.; North- ern Tr. Co., Chi.; 1st N., St. L.	
		OLDEST AND LARGEST BANK We appreciate and want your business. Send us your B-L and other Collections. Please send 15c presentation fee with eight Drafts and 25c for Ratings.																
" " "	First State Bank...▲B◎:18'06 Jun'42Stmt 70-486	Thos. Mahoney	R. S. Martin	W. O. Reynolds	T. W. English	50	20	8	526		604	423	70	55	54	2	City N. Bk. & Tr. Co., Chi.; Mtl.-Com. Bk. & Tr. Co., St. L.	
Eldred.....340 8 Greene K8	State Bank of Eldred ▲B◎:18'10 Jun'42Stmt 70-1272	A. W. Scott	L. J. Langer	R. J. Logan		25	7	7	333	2	374	193	91		84	6	Cont. Ill. N. Bk. & Tr. Co., Chi.; Greene County N. Carrollton; N. Stk. Yds. N., N. Stk. Yds.	
Elgin.....38,333 7 Kane B18	Elgin National Bank Jun'42Stmt ◆70-98 ▲◎:18'92	Thos. J. Juzek	C. F. O'Hara	C. F. O'Hara	F. O. Meyers G. W. Miller	100	46	30	1,949		2,125	885	708	196	277	59	Cent. Han. Bk. & Tr. Co., N. Y.; Cont. Ill. N. Bk. & Tr. Co., Chi.	
" " "	The First National Bank of Elgin...◆70-94 ▲B◎:18'65 Jun'42Stmt Ch. of Bd.	G. W. Glos, Pres. and Tr. Off. J. M. Fletcher,	Lyman F. Black A. J. Wilkening, V. P. and A. Tr. Off.	F. J. Wolf	Otto Parlasca Martin Seybold	300	300	449	10,188		11,237	3,756	5,456	560	1,385	80	Chase N., N. Y.; Cont. Ill. N. Bk. & Tr. Co. and 1st N., Chi.	
" " "	Union National Bank and Trust Co. of Elgin Jun'42Stmt ◆70-99 ▲B◎:18'04	Robert C. Kewley, A. L. Metzler, Ch.	W. H. Bosworth, C. D. Oberwortmann	C. L. Oberwortmann	Esther I. Gerber Paul L. Williams	100	160	29	3,171		3,460	1,050	982	356	928	144	N. City, N. Y.; Cont. Ill. N. Bk. & Tr. and Am. N. Bk. & Tr., Chi.; Bk. of America, San F.	
Elizabeth.....694 7 Jo Daviess A10	Elizabeth State Bank Jun'42Stmt 70-975 ▲◎:18'09	A. G. Artman		C. O. Daniel	A. M. Groezinger C. R. Dawe	40	60	61	1,434		1,595	303	243	596	446	7	Northern Tr., Drov. N., and Cont. Ill. N. Bk. & Tr., Chi.	
Elizabethtown.....622 8 Hardin Q19	First State Bank...▲◎:18'03 Jun'42Stmt 70-1273	E. F. Wall, Jr.	D. A. Warford	C. D. Ledbetter	Florence F. Loyd Catherine Humm	30	15	16	685		746	466	81	13	177	9	1st N., Chi. and St. L.	
Elkville.....951 8 Jackson P14	Elkville State Bank Jun'42Stmt 70-1275 ▲◎:18'06	L. E. Doley	C. J. Chamness	B. H. Melvin	T. V. Butler	25	6	6	247		284	103	81	25	73	2	Cont. Ill. N. Bk. & Tr., Chi.; N. Stk. Yds. N., N. Stk. Yds.	
Elmhurst.....15,458 7 Du Page C20	Elmhurst National Bank Jun'42Stmt ◆70-598 ▲B◎:18'94	Albert H. Glos	E. H. Krell, Exec. A. F. Bates O. W. Balgemann	Otto A. Popp, Cash. and Sec. W. G. Koenig, A. Cash. and A. Sec.	W. C. Schaefer, A. Cash., A. Sec. and Tr. Off. A. A. Karnstedt O. F. Franzen	250	155	97	5,204		5,706	1,930	1,381	816	1,285	294	Chem. Bk. & Tr. Co., N. Y.; Cont. Ill. N. Bk. & Tr. Co., Chi.	
" " "	York State Bank...▲B◎:18'27 Jun'42Stmt 70-2115	E. R. Dramm A. G. Fischer, Ch.	L. J. Goebel H. H. Robillard	Joe Reilly, Cash. and Sec.	Willard Mowers	50	25	14	962		1,051	314	227	122	383	5	Cont. Ill. N. Bk. & Tr. Co., Chi.	
Elmwood.....1348 7 Peoria F10	First Farmers State Bank Jun'42Stmt 70-1280 ▲◎:18'30	M. T. Lott D. A. Jaques, Ch.	C. W. Lott	L. E. Seltzer		50	12	6	820		888	337	214	108	212	17	Irv. Tr., N. Y.; 1st N., Chi.; Com'l Merch. N., Peoria.	
El Paso.....1621 7 Woodford G16	El Paso National Bank Jun'42Stmt ◆70-734 ▲◎:18'32	J. R. McKinney		W. D. Kitchell	L. K. Evans	35	8	4	708	1	756	251	291	73	122	19	Cont. Ill. N. Bk. & Tr., Chi.; Com'l Merch. N., Peoria; Citiz. N., Deca- tur.	
" " "	Woodford County National Bank...◆70-735 ▲◎:19'00 Jun'42Stmt	J. F. Shepard	R. E. Gordon	Frank M. Rice	Emma R. Glessing	50	5	14	523		592	205	351	2	18	16	1st N., Chi.; Cent. N. Bk. & Tr. Co., Peoria; Peo., Bloomington.	
Emden.....396 7 Logan H13	Farmers State Bank...▲◎:18'18 Jun'42Stmt 70-1281	R. L. McCormick	John Zimmer	G. J. McCormick	L. J. McCormick	35	10	11	554		610	288	34		286	2	Cont. Ill. N. Bk. & Tr. Co., Chi.; Cent. N. Bk. & Tr. Co., Peoria.	
Emington.....160 7 Livingston F19	Taylor State Bank...▲◎:18'17 Jun'42Stmt 70-1282	Willis Hamilton	J. M. Wyllie	C. C. Herb, Cash. and Sec.	J. P. Wyllie	30	10	5	298	1	344	117	129	19	70	9	Cont. Ill. N. Bk. & Tr. Co., Chi.; Peo., Bloom- ington.	
Enfield.....875 8 White O19	First National Bank...▲◎:18'05 Jun'42Stmt ◆70-892	W. A. McClain	T. J. Dunn	H. E. McCurdy	Mattie Connery	50	7	2	294		353	130	110	47	52	14	1st N., St. L.; Old N., Evansville; N. Stk. Yds. N., N. Stk. Yds.	
Eureka.....1714 7 Woodford G14	State Bank of Eureka Jun'42Stmt ◆70-715 ▲◎:18'95	Richard Dickinson, Ch. of Bd. and Pres.	B. L. Colburn	John Colburn		50	25	19	1,159		1,253	417	495	13	321	7	Cent. Han. Bk. & Tr. Co., N. Y.; Cont. Ill. N. Bk. & Tr. Co., Chi.; 1st N., Peoria.	

Number under Name of Bank is the Transit Number given to each bank in U. S. exclusively by The Band-McNally Bankers' Directory, under the authority of The American Bankers Ass'n.

ILLINOIS—Continued

Non-Bank Towns with Nearest Banking Point (Indexed Access.), Lawyers, Laws (indexed) in back of this volume. For Interest Rates, Holidays, etc., see Laws.

19

TOWN AND COUNTY	County Seats	Fig. under town is Fed. Res. District.	Mem. A. B. A. State Priv. State B. Ass'n. Fed. Res. Depts. Trust B-Bond I-Indep. B. A. Savings FDIC
Evanston	65,389	7 Cook B21	*EVANSTON TR. & SAV. BANK Jun'42Stmt 70-115
"	"	"	*+ FIRST NATIONAL BANK AND TRUST COMPANY Jun'42Stmt 70-114
"	"	"	*+ STATE BANK & TRUST COMPANY Jun'42Stmt 70-113
"	"	"	Evanston Clearing House (Members indicated by *) (Banks affiliated with Chicago Bank of Evansville) Jun'42Stmt 70-1287
Evansville	693	8 Randolph O11	Evanston Clearing House (Members indicated by *) (Banks affiliated with Chicago Bank of Evansville) Jun'42Stmt 70-1287
Ewing	339	8 Franklin O16	Ewing State Bank Jun'42Stmt 70-1288
Fairbury	2300	7 Livingston G17	Fairbury Farmers National Bank of Fairbury Jun'42Stmt 70-1950
"	"	"	First National Bank in Fairbury Jun'42Stmt 70-563
Fairfield	4008	8 Wayne N18	Fairfield National Bank Jun'42Stmt 70-572
Fairmount	775	7 Vermilion I20	First National Bank Jun'42Stmt 70-933
Fairview	528	7 Fulton G10	Fairview State Banking Co. Jun'42Stmt 70-1290
Farina	804	8 Fayette M16	State Bank of Farina Jun'42Stmt 70-1292
Farmer City	1833	7 DeWitt H17	Farmer City State Bank Jun'42Stmt 70-2159
Farmington	2225	7 Fulton G10	Bank of Farmington Jun'42Stmt 70-588
Ferris	272	7 Hancock G5	Farmers State Bank Jun'42Stmt 70-1294

PRESIDENT.	VICE-PRESIDENT.	CASHIER.	ASS'T CASHIER.
ARTHUR H. MEYER CHRISTIAN J. GOLEE, Ch. of Bd.	JOSEPH L. McNAB, V. P. and Tr. Off.	WALTER E. LUX EDWARD P. JACOBSON, Aud.	PHILIP G. ANDERSON MARTIN HOGMAN FRANK J. PFAHLER, Jr. A.C. and A. Tr. Off.
Complete Banking and Trust Facilities 23 YEARS OF UNINTERRUPTED SERVICE Member Federal Deposit Insurance Corporation			
J. F. WANBERG	W. W. BUCHANAN, V. P. and Tr. Off.	JARVIS A. SHEDD, SHELBY T. DEXTER, A. C. and Mgr. Personal Ln. Dept.	JOHN B. HAPP, A.C. and A. Tr. Off. J. R. KIMBARK, A. C. and Mgr. Inv. Dept. W. R. SCHUSTER
Complete Banking and Trust Service WE PARTICULARLY SOLICIT YOUR COLLECTION ITEMS.			
GEO. C. WILLIAMS	G. H. TOMLINSON G. J. LUTHER L. J. KNAPP	F. U. CARLBORG R. J. DARBY, Sec. and Tr. Off. J. W. TAYLOR, JR., A. Sec.	N. E. BIBOW W. J. BECKER G. A. GODE, JR. N. J. MOLTOR L. E. SOLEM, Compt.
OLDEST AND LARGEST BANK IN EVANSTON Member Federal Deposit Insurance Corporation			

Capital	Surplus	LIABILITIES. (In Thousands of Dollars)			RESOURCES.					
		Und. Prof. and Reserves	Deposits	Other Liabilities	Totals	Cash, Ex. & Due from Bks	U.S. Gov. Securities	Other Securities	Loans & Discounts	Other Resources
200 115 Cap. Notes		226	5,223	4	5,768	1,228	2,942	585	790	223
		MEM	BER	FEDE	BAL	RESE	RVE	SYST	EM	
300	300	164	9,275	9	10,048	3,462	1,574	1,366	3,393	253
500 200 Income Deb.	300	164	18,942	41	20,147	4,084	10,167	3,312	1,978	606

PRINCIPAL CORRESPONDENTS.
Chase N., N. Y.; Cont. Ill. N. Bk. & Tr. Co. and 1st., Chi.
Guaranty Tr. Co., N. Y.; Cont. Ill. N. Bk. & Tr. Co., 1st N., and City N. Bk. & Tr. Co., Chi.
Nat'l City, Cont. Bk. & Tr. Co. and Bkrs. Tr. Co., N. Y.; Cont. Ill. N. Bk. & Tr. Co.; 1st N., Harris Tr. & Sav. Bk., Northern Tr. Co.; City N. Bk. & Tr. Co. and Am. N. Bk. & Tr. Co., Chi.
Mtlee.-Com. Bk. & Tr., 1st N. and Boatmen's N., St. L.
N. Stock Yds. N., N. Stock Yds., Ill.
Cont. Ill. N. Bk. & Tr. Co., Chi.; Cent. N. Bk. & Tr. Co., Peoria.
Northern Tr. Co., Chi.; Com. Merch. N. Bk. & Tr. Co., Peoria.
Cont. Ill. N. Bk. & Tr. Co., Chi.; 1st N., St. L.; Old N., Evansville.
Chase N., N. Y.; Cont. Ill. N. Bk. & Tr. Co., Chi.; 2d N., Danville.
Cont. Ill. N. Bk. & Tr. Co., Chi.; 1st N., Peoria.
Harris Tr. & Sav., Chi.; N. Stock Yds. N., N. Stock Yds., Ill.
Am. N. Bk. & Tr. and Northern Tr., Chi.; Citiz. N., Decatur; Champaign N., Champaign; Peo., Bloomington.
1st N. Chi.; Com'l Merch. N. Bk. & Tr., Peoria.
Drov. N. and Northern Tr. Co., Chi.; Ill. N., Quincy.

See pa Total	ges 274 Depo	-275- slets by	276 f Cities,	or Num States,	ber of etc.	MEMBER FEDERAL RESERVE SYSTEM				
						Nation al,	Stat e	and	Private	Banks.
35	35	45	612		727	132	106	469	16	4
15	3	2	175		195	110	40	1	42	2
50	20	17	814		901	297	325	30	244	5
50	23	18	708		799	213	237	23	301	25
100	100	30	2,511		2,741	1,602	297	150	672	20
30	8	6	563		607	246	164	33	158	6
50	20	49	636	3	758	270	270	130	85	3
25	20	9	331		385	184	110	12	77	2
25	5	1	408		439	262	43	50	76	8
50	20	4	918	1	993	501	125	28	328	11
25	10	12	398		445	209	84	39	112	1

Number under Name of Bank is the Transit Number given to each bank in U. S. exclusively by The Rand-McNally Bankers' Directory, under the authority of The American Bankers Ass'n.

ILLINOIS—Continued

Non-Bank Towns with Nearest Banking Point (Indexed Acces.), Lawyers, Laws (indexed) in back of this volume. For Interest Rates, Holidays, etc., see Laws.

TOWN AND COUNTY. County Seats. Fig. under town is Fed. Res. District.	Mem. A.B.A. State Priv. Mem. State B. Ass'n. [Estab. Fed. Res. Depts: T-Trust B-Bond I-Indep. B.A. Savings FDIC	PRESIDENT.	VICE-PRESIDENT.	CASHIER.	ASS'T CASHIER.	LIABILITIES. (In Thousands of Dollars)					RESOURCES.					PRINCIPAL CORRESPONDENTS.	
						Capital	Surplus	Und.Prof. and or Reserves	Deposits	Other Lia- bilities	Totals	Cash, Ex. & Due from Bks	U.S. Gov. Securi- ties	Other Securi- ties	Loans & Dis- counts		Other Re- sources
Flanagan.....663 7 Livingston F16	Flanagan State Bank 70-1826 ▲@: \$13 Jun'42Stmt	H. C. Koopman	Thomas Dillon	H. J. Schwerin	Raymond Schneider	25	17	10	640	1	693	360	87	5	237	4	Cont. Ill. N. Bk. & Tr. Co. and Northern Tr. Co., Chi.
Flora.....5474 8 Clay M18	First National Bank Jun'42Stmt 70-535 ▲@: \$72	H. F. Pixley	Ed. Mann	C. E. Hemphill	H. C. Michels W. E. Wood	50 Pf. 25	50	35	1,916	2	2,078	1,069	292	382	301	34	N. City, N. Y.; Cont. Ill. N. Bk. & Tr. Co., Chi.; Miss. Valley Tr. St. L.
Forrest.....947 7 Livingston F18	First State Bank Jun'42Stmt 70-1304 ▲@: \$14	J. F. Wallace	Miss Glen E. Opie	E. B. Funk	Wm. G. Follmer Velma B. Brown	25 (5 Cap.	10 Notes	14	599		653	330	173	15	132	3	Cont. Ill. N. Bk. & Tr. Co., Chi.; Com'l Merch. N. Bk. & Tr. Co., Peoria.
Forreston.....992 7 Ogle B12	Forreston State Bank Jun'42Stmt 70-1305 ▲@: \$87	O. A. Beebe	Herman Brandt, Exec.	B. H. Unangst, Herman Brandt, Sec.	H. J. Greenfield	75	25	17	974	2	1,093	379	279	82	343	10	Cont. Ill. N. Bk. & Tr. Co., Drov. N., and Live Stk. N., Chi.
Frankfort.....568 7 Will D21	Frankfort State Bank Jun'42Stmt 70-1815 ▲@: \$13	Ben Mayer	Walter Huschbach	J. A. Luhring	F. C. Luhring, Sec.	25	12	16	455	1	509	274	42		188	5	Chi. City Bk. & Tr. Co. and City N., Chi.; 1st N., Joliet.
Franklin.....515 8 Morgan J10	Franklin State Bank Jun'42Stmt 70-1307 ▲@: \$86	J. Miller Keplinger, Ch. of Bd. and Pres.		Alan M. Keplinger		50	25	12	406		493	174	23	198	98		Cont. Ill. N. Bk. & Tr. Co., Chi.; Mtle.-Com. Bk. & Tr., St. L.; N. Stk. Yds. N., N. Stk. Yds.
Franklin Grove.....645 7 Lee O14	FRANKLIN GROVE BANK 70-1308 ▲@: \$80 Jun'42Stmt	{ L. L. DURKES Collections and FEE IN ADVAN	F. H. HAUSEN	F. H. SENGER	DOROTHY J. DURKES	50	15	10	452		527	175	156	19	169	8	Chase N., N. Y.; Cont. Ill. N. Bk. & Tr. Co., Chi.
Freeburg.....1507 8 St. Clair N11	First National Bank Jun'42Stmt 70-1310 ▲@: \$105	F. X. Heiligeustein	L. E. Wilderman	Susie M. Wolf		50	19	27	760		856	195	286	198	147	30	N. Stk. Yds. N., N. Stk. Yds.
Freeport.....22,366 7 Stephenson A13	First National Bank of Free- port 70-145 ▲@: \$33 Jun'42Stmt	J. H. Rosenstiel	E. A. Blust	V. G. Elvey	C. F. Myers	125	125	205	4,851	2	5,308	1,542	2,756	413	507	90	N. City, N. Y.; Harris Tr. & Sav., Chi.
" " " " " "	State Bank of Freeport 70-149 ▲@: \$91 Jun'42Stmt	J. Fred Smith	O. W. Dorman A. F. Schulte F. G. Smith	W. C. Pfender	M. B. Antrim A. B. Tracy	300	100	346	6,188		6,934	2,500	2,348	1,091	837	158	Cent. Han. Bk. & Tr., N. Y.; Cont. Ill. N. Bk. & Tr. and 1st N., Chi.
Fulton.....2585 7 Whiteside C10	FULTON STATE BANK 70-1311 ▲@: \$202 Jun'42Stmt	Leona W. Ingwersen	E. E. Machamer	E. E. Machamer	E. D. Thomson	50	15	23	807		895	280	293	190	125	7	Chase N., N. Y.; Cont. Ill. N. Bk. & Tr. Co. and Live Stock N., Chi.
Galena.....4126 7 Jo Daviess A9	FIRST NATIONAL BANK 70-2142 ▲@: \$33 Jun'42Stmt	{ S. J. HUGHLETT Special attention Please send 15c with each sight draft for	W. J. EHRLER	J. T. HISSEM	G. W. BUENING	160	47	94	1,827	2	2,130	597	710	600	214	9	N. City, N. Y.; 1st N., Cont. Ill. N. Bk. & Tr. Co. and Drov. N., Chi.
Galesburg.....28,876 7 Knox F9	BANK OF GALESBURG Jun'42Stmt 70-133 ▲@: \$91	C. E. JOHNSON, Pres. and Tr. Off.	H. A. CRAIG	L. H. STREEDAIN	LAMBERT PETERSON, A. Cash. & A. Tr. Off.	125	50	7	2,129		2,311	960	515	78	479	279	Chase N., N. Y.; 1st N., Chi.; Mtle.-Com. Bk. & Tr. Co., St. L.
" " " " " "	Farmers & Mechanics Bank 70-131 ▲@: \$69 Jun'42Stmt	G. T. Townsend J. K. Wasson, Ch. of Bd.	F. O. Gustafson, V. P. and Tr. Off.	H. V. D. Wilson, Cash. and A. Tr. Off.	C. F. Hunter	200	100	169	3,497	11	3,977	1,070	1,493	434	917	63	Irv. Tr. Co., N. Y.; Cont. Ill. N. Bk. & Tr. Co., Chi.
" " " " " "	FIRST GALESBURG NATIONAL BANK & TRUST CO. Jun'42Stmt 70-130 ▲@: \$63	OMER N. CUSTER	S. NIRDLINGER, Exec. H. F. NICHOLS	C. H. BROWN M. F. CLINE, Tr. Off. H. M. LARSON, Aud. E. F. CRAMER, Mgr. R. E. Ln. Dept.	H. A. ANDERSON H. E. HANLON	525	450	217	12,900		14,092	4,022	4,721	2,488	2,705	158	1st N. and City N., N. Y.; 1st N., Chi.; Com'l-Merch. N. Bk. & Tr. Co., Peoria.

SEND US YOUR GALESBURG ITEMS.

Number under Name of Bank is the Transit Number given to each bank in U. S. exclusively by The Rand-McNally Bankers' Directory, under the authority of The American Bankers Ass'n.

ILLINOIS—Continued

Non-Bank Towns with Nearest Banking Point (Indexed Access.), Lawyers, Laws (indexed) in back of this volume. For Interest Rates, Holidays, etc., see Laws.

TOWN AND COUNTY. County Seats. Fig. under town is Fed. Res. District.	Mem. A. B. A. State Priv. Mem. State B. Ass'n. (Estab. Fed. Res. Depts.: T-Trust B-Bond I-Indep. B. A. Savings A-FDIC	PRESIDENT.	VICE-PRESIDENT.	CASHIER.	ASS'T CASHIER.	LIABILITIES. (In Thousands of Dollars)					RESOURCES.					PRINCIPAL CORRESPONDENTS.	
						Capital	Surplus	Und. Prof. and or Reserves	Deposits	Other Liabilities	Totals	Cash, Ex. & Due from Bks	U. S. Gov. Securities	Other Securities	Loans & Discounts		Other Resources
Galva 2812 7 Henry E11	First National Bank in Galva Jun'42Stmt ♦ 70-568 ▲@•\$'34	J. A. Weeca	Matt Garrigan W. S. Mason, Exec.	Merle Warner	Sabra Snyder W. E. Lundeen	Pf. 28 22	20	27	1,155	-----	1,252	426	295	52	459	20	Northern Tr. Co., Chi.; Com'l Merch. N. Bk. & Tr. Co., Peoria.
Gardner 864 7 Grundy E18	Exchange Bank Jun'42Stmt 70-882 ▲@•\$'71	W. S. Allison	J. A. Small	Wade S. Allison	J. B. Allison	25	13	7	638	-----	683	351	191	37	104	-----	Cont. Ill. N. Bk. & Tr. Co., Chi.
Garrett 252 7 Douglas J18	Garrett State Bank Jun'42Stmt 70-1313 ▲\$'19	J. K. Horton		L. S. Collins	C. W. Eyestone	25	5	8	330	-----	368	184	72	7	105	-----	Millikin N., Decatur.
Geneseo 3824 7 Henry D10	Central Trust & Savings Bank Jun'42Stmt 70-500 ▲@T+\$'07	G. B. Dedrick	F. L. Kemerling	John T. Greenwood	A. E. Fehlman A. S. Carlson	100	50	21	1,730	-----	1,901	1,032	234	179	439	17	Cont. Ill. N. Bk. & Tr., Live Stk. N., and North- ern Tr., Chi.
" " " "	FARMERS NATIONAL BANK Jun'42Stmt ♦ 70-498 ▲@•\$'76	J. A. Bradley	H. C. Bergen	H. C. Bergen	H. W. Rivenburg H. A. Spaid	Pf. 85 25	57	33	3,242	2	3,444	1,156	1,138	497	630	23	Chase N. and Mnfrs. Tr., N. Y.; 1st N., Live Stock N., Cont. Ill. N. Bk. & Tr., and Drov. N., Chi.
Geneva 4101 7 Kane C18	First National Bank Jun'42Stmt ♦ 70-582 ▲@•\$'07	M. A. Joshel	J. A. Skoglund	Wm. C. Wood, Cash. and Sec.	Emil Bergquist	Pf. 35 15	20	32	1,056	1	1,159	262	415	310	150	22	Cent. Han. Bk. & Tr., N. Y.; Cont. Ill. N. Bk. & Tr. and 1st N., Chi.
" " " "	STATE BANK OF GENEVA ♦ 70-581 ▲@T+\$'89 Jun'42Stmt	R. W. LOFBORN	H. G. HANSON	W. S. ZAREMSKI, Cash. and Tr. Off.	F. C. CANNON, A. C. and A. Tr. Off. L. H. CARLSON	100	50	61	1,712	1	1,924	560	501	371	415	77	Chase N., N. Y.; City N. Bk. & Tr., Cont. Ill. N. Bk. and Tr., and 1st N., Chi.
Genoa 1290 7 DeKalb B17	Genoa State Bank Jun'42Stmt 70-2135 ▲@•\$'30	Paul Nehring, Jr.	Jos. Rendell Clifford Danielson	J. M. Butzow, Cash. and Sec.		50	25	20	921	-----	1,016	461	282	89	174	10	Mnfrs. Tr., N. Y.; 1st N., Cont. Ill. N. Bk. & Tr., and Live Stk. N., Chi.
Georgetown 3235 7 Vermilion 122	First National Bank in Georgetown Jun'42Stmt ♦ 70-604 ▲@•\$'30	Bert Call	J. H. Myers	R. F. Dukes		Pf. 20 30	8	3	415	-----	476	270	57	21	112	16	1st N., Chi.
Germantown 796 8 Clinton N18	Germantown Savings Bank Jun'42Stmt 70-1315 ▲@T+\$'06	P. P. Goelz	J. E. Michels	H. O. Michels	Dorothy M. Rosen	25 6	10	3	319	1	364	69	42	89	159	5	N. Stk. Yds. N., N. Stk. Yds.; Mutual Bk. & Tr., St. L.; 1st N., E. St. L.
German Valley 180 7 Stephenson B13	German-American State Bank Jun'42Stmt 70-1316 ▲@•\$'07	G. F. Borchers	Reint Poppen W. J. Borchers	John Renken		25	11	13	538	-----	587	297	82	-----	206	2	1st N., Chi.; State Bk. of Freeport, Freeport.
Gibson City 2401 7 Ford G18	FIRST NATIONAL BANK IN GIBSON CITY Jun'42Stmt ♦ 70-999 ▲@•\$'1900	L. E. Phillips W. S. McCall, Ch. of Bd.	R. C. Kewley Bryson Strauss	John E. Wilson, V. P. and Cash.	E. M. Rowley M. L. Thompson	50	35	8	1,428	-----	1,521	590	287	61	564	19	N. City, N. Y.; Am. N. Bk. & Tr. Co., Chi.; 1st N., St. L.
Gifford 359 7 Champaign H20	Morse State Bank Jun'42Stmt 70-1317 ▲@•\$'85	F. W. Wooldridge	D. E. Goodwine	Hilda Busboom		25	5	2	243	-----	275	158	28	5	75	4	Cont. Ill. N. Bk. & Tr. Co., Chi.; 1st N., Cham- paign; Palmer Am. N., Danville.
Gillespie 4440 8 Macoupin L11	Peoples State Bank 70-2057 ▲@•\$'22 Jun'42Stmt	R. H. Long	J. N. English, V. P. and Actg. Pres.	Anna Skamenca	Lillian W. Schneider Estelle Cavanaugh	50	10	37	694	-----	791	157	305	163	164	2	Cont. Ill. N. Bk. & Tr. Co., Chi.; 1st N., St. L.
Gilman 1554 7 Iroquois F20	FIRST NATIONAL BANK ♦ 70-773 ▲@•\$'69 Jun'42Stmt	Lial C. Pollock	Wilbur Kerns	Herman Classen	Marie W. Hausmann	50	17	24	845	1	937	400	235	80	212	10	Cent. Han. Bk. & Tr., N. Y.; Cont. Ill. N. Bk. & Tr. Co. and Northern Tr. Co., Chi.
Girard 1741 8 Macoupin K11	State Bank of Girard Jun'42Stmt 70-660 ▲@•\$'73	R. C. Hamilton, Ch. of Bd. and Pres.	W. C. Wertz, V. P. and A. C.	Ray Krebaum		50	10	26	755	-----	841	370	62	191	210	8	Cent. Han. Bk. & Tr., N. Y.; 1st N., Chi.; Miss. Val. Tr., St. L.; Spring- field Marine, Spring- field.
Glasford 782 7 Peoria G11	Glasford State Bank ♦ 70-1318 ▲@•\$'32 Jun'42Stmt	J. I. Maple, Ch. of Bd. and Pres.	R. A. Addy	J. C. Firth	R. Heerman	50	10	9	312	-----	381	141	92	25	119	4	Com'l Merch. N. Bk. & Tr. and 1st N., Peoria.
Glen Ellyn 8055 7 Du Page C20	Du Page Trust Company Jun'42Stmt 70-1719 ▲@•\$'12	Walter S. Corbly Frank J. Bogan, Ch. of Bd.	Edward C. Klein	C. W. Whitlock, Cash. and Sec.		50 20 (25	20 Cap. Notes)	4	1,289	-----	1,388	801	156	35	332	64	Gty. Tr. Co., N. Y.; Cent. N. and City N., Chi.
Glenview 2500 7 Cook B20	Glenview State Bank Jun'42Stmt 70-2030 ▲@•\$'20	Wm. J. Smeal	H. P. Rugen H. W. Lutter	J. J. Peter, V. P. and Sec.	R. J. Haupt	60	33	37	1,207	1	1,338	369	137	293	507	32	1st N. and City N. Bk. & Tr. Co., Chi.
Golconda 1301 8 Pope Q18	First National Bank in Golconda Jun'42Stmt ♦ 70-837 ▲@•\$'34	A. L. Robbs	W. R. Cromeenes	O. R. Kerley	Mary C. Kerley	Pf. 38 12	10	15	556	-----	631	303	108	38	168	14	N. Stk. Yds. N., N. Stk. Yds., Ill.
Golden 624 8 Adams H5	Golden State Bank Jun'42Stmt 70-1031 ▲@•\$'10	H. M. King	D. W. Whitford	G. W. Nethery	E. M. Ihnen	50	7	28	363	1	449	121	120	92	111	5	Cont. Ill. N. Bk. & Tr. Co., Chi.; N. Stk. Yds. N., N. Stk. Yds.

Number under Name of Bank is the Transit Number given to each bank in U. S. exclusively by The Rand-McNally Bankers' Directory, under the authority of The American Bankers Ass'n.

ILLINOIS—Continued

Non-Bank Towns with Nearest Banking Point (Indexed Acces.), Lawyers, Laws (Indexed) in back of this volume. For Interest Rates, Holidays, etc., see Laws.

TOWN AND COUNTY. ▲County Seats. Fig. under town is Fed. Res. District.	●Mem. A. B. A. §State †Priv. Mem. State B. Ass'n. [Etab. ◆Fed. Res. Depts. T-Trust B-Bond L-Indep. B. A. ◎Savings ▲FDIC	PRESIDENT.	VICE-PRESIDENT.	CASHIER.	ASS'T CASHIER.	LIABILITIES. (In Thousands of Dollars)					RESOURCES.					PRINCIPAL CORRESPONDENTS.	
						Capital	Surplus	Und. Prof. and or Reserves	Deposits	Other Liabilities	Totals	Cash, Ex. & Due from Bks	U.S. Gov. Securities	Other Securities	Loans & Discounts		Other Resources
Goodfield 250 7 Woodford F14	Goodfield State Bank Jun'42Stmt 70-1865 ▲@§'14	J. R. Woertz	Lucy E. Naffziger	S. E. Naffziger	B. E. Naffziger	10	7	2	212		231	99	34	8	88	2	Cont. Ill. N. Bk. & Tr. Co., Chi.; State Bk. of Eureka, Eureka.
Gorham 595 8 Jackson P13	First National Bank Jun'42Stmt ◆70-1302	Hy Guetersloh, Ch. of Bd. and Pres.	O. E. Schimpf, G. C. Vogel	E. Schwartz	Marie Kuncze	35 (5 Pf. A)	11		139		190	52	24	58	47	9	1st N., St. L.
Grand Chain 406 8 Pulaski R15	First State Bank Jun'42Stmt ▲@§'11	C. J. Douglas	J. M. Turner	Guy Harris		25	8	7	216	1	257	76	37	24	117	3	N. Stk. Yds. N., N. Stk. Yds.
Grand Ridge 385 7 La Salle E16	First National Bank Jun'42Stmt ◆70-1327 ▲B@*t'08	L. J. White F. K. Hook, Ch.		W. M. Hook	Mary Savage	Pf. 32 6	15	33	1,153	2	1,241	658	193	38	338	14	Cont. Ill. N. Bk. & Tr. and Northern Tr. Co., Chi.
Grand Tower 1043 8 Jackson Q13	First National Bank Jun'42Stmt ◆70-1328 ▲B@*t'05	R. C. Huthmacher	T. W. Rowe	F. V. Lyrley		25	7	7	199		238	85	37	45	66	5	1st N., St. L.
Granite City 22,974 8 Madison M10	First Granite City National Bank ◆70-226 ▲B@*t'1900 Jun'42Stmt	H. O. Lovett	Geo. H. Hanlon	G. L. Tetherington Hy. C. Jones, A. C. H. R. Fischer, A. C.	A. G. Meyer T. D. Gradinaroff M. T. Reu	200	120	11	4,870		5,201	1,551	797	1,599	1,161	93	Chase N. N. Y.; 1st N., Chi.; Miss. Valley Tr., St. L.
" " "	Granite City Trust & Savings Bank ◆70-227 ▲B@*t'10 Jun'42Stmt	H. D. Karandjeff	R. C. Barney, Act- August Lohmann J. A. Schill R. W. Griffith	A. W. Nichols, Cash. and Tr. Off.	C. H. Worster E. A. Hurry	150	88	50	3,245		3,533	716	1,353	468	944	52	Chase N., N. Y.; Cont. Ill. N. Bk. & Tr., Chi.; N. Stk. Yds. N., N. Stk. Yds.; 1st N., St. L.
Grant Park 519 7 Kankakee E22	First National Bank Jun'42Stmt ◆70-2013 ▲@*t'21	P. A. Hubbell	John Rosenbrock	A. W. Ruge	Zelma Braatz	25	7	15	576		623	344	83	17	170	9	Cont. Ill. N. Bk. & Tr. Co. and Northern Tr. Co., Chi.
Granville 1038 7 Putnam E15	Granville National Bank Jun'42Stmt ◆70-1329 ▲B@*t'34	E. C. Barnard, Ch. of Bd. and Pres.	B. E. Moews	E. R. Harris	H. B. Anderson	Pf. 37 13	10	15	511		586	188	87	113	187	11	Cont. Ill. N. Bk. & Tr. Co., Chi.
Graymont 116 7 Livingston F16	State Bank of Graymont Jun'42Stmt 70-1822 ▲@t'13	J. J. Algeo	Glenn Antrim	J. H. Unzicker, Cash. and Sec.		25	10	11	391		437	248	58	2	129		1st N., Chi.; Cent. N. Bk. & Tr. Co., Peoria; Citiz. N., Decatur.
Grayslake 1182 7 Lake A19	First State Bank of Grayslake Jun'42Stmt 70-2161 ▲@*t'41	R. J. Dwyer	F. A. Wirtz Edward Diebold Bernard Ewald	J. H. Clendenin		50	10	1	423		484	233	146	83	21	1	Cont. Ill. N. Bk. & Tr. Co., Chi.
Grayville 2240 8 White O20	The Peoples National Bank of Grayville ▲B@*t'37 Jun'42Stmt ◆70-655	Grant Broster	C. O. Ellis	C. E. Hughes	Marjorie Oxman C. E. Fleming	Pf. 30 20	10	12	688		760	359	56	56	283	6	Old N., Evansville; Cont. Ill. N. Bk. & Tr. Co., Chi.
Greenfield 1006 8 Greene K9	Farmers State Bank Jun'42Stmt 70-812 ▲@*t'07	A. P. Tendick	C. W. Meng	Jesse B. Parks	C. C. Sousley Neil Barnett	25 Dec. 15	5	12	656		713	391	123	1	185	13	Cont. Ill. N. Bk. & Tr., Chi.; 1st N., St. L.; N. Stk. Yds. N., N. Stk. Yds.
Greenup 1410 7 Cumberland K19	Greenup National Bank Jun'42Stmt ◆70-795 ▲@*t'06	J. A. Campbell, Ch. of Bd. and Pres.	Fred Wyld	J. C. Hall		50	16	6	484		556	289	81	35	147	4	Cont. Ill. N. Bk. & Tr. Co., Chi.; 1st N., St. L.
Greenville 3391 8 Bond M13	Bradford National Bank Jun'42Stmt ◆70-501 ▲@t'67	W. A. Joy	F. J. Malan	H. W. Riedemann, Milton Kersey, A. C.	Ray Sharp Howard Kersey Roger Riedemann F. R. Joy F. E. Martin, A. C. and A. Tr. Off. G. E. Martin	Pf. 100 60	80	57	2,135	1	2,433	943	239	542	702	7	N. City, N. Y.; 1st N., Chi.; 1st N., St. L.
" " "	First National Bank in Greenville ▲@t'69 Jun'42Stmt ◆70-502	G. V. Weise	G. J. McCune	G. J. McCune, Cash. and Tr. Off.		Pf. 50 25	45	27	1,510		1,657	621	338	148	497	53	Chase N., N. Y.; Cont. Ill. N. Bk. & Tr., Chi.; 1st N., St. L.; N. Stk. Yds. N., N. Stk. Yds., Ill.
Gridley 745 7 McLean F16	State Bank of Gridley Jun'42Stmt 70-1333 ▲@*t'91	Henry Blessman	J. R. Heiple	H. E. Diggle		25	10	17	346		398	150	45	4	194	5	1st N., Chi.; Cent. N. Bk. & Tr. Co., Peoria.
Hammond 384 7 Piatt I13	State Bank of Hammond Jun'42Stmt 70-1338 ▲@*t'01	James Helfrich	T. B. Lewis	H. E. Eskridge		25	12	2	483		522	296	30	9	181	6	Millikin N., Decatur.
Hampshire 757 7 Kane B17	State Bank of Hampshire Jun'42Stmt 70-1339 ▲B@*t'82	J. F. Reid	H. J. Reid	G. M. Seyller, Cash. and Sec.	F. C. Petersen	25 (15 Cap. Notes)	15	5	640		700	451	17	2	226	4	1st N. and Drov. N., Chi.; Union N. Bk. & Tr., Elgin.
Hardin 838 8 Calhoun L7	Bank of Calhoun County Jun'42Stmt 70-1341 ▲@*t'99	P. A. Gotway	S. E. Pierson	Wm. M. Fisher	Philip Aderton	50 Dec. 28	15	1	755		849	366	231	19	211	22	Cont. Ill. N. Bk. & Tr. Yds. N., N. Stk. Yds.; 1st N., St. L.

Number under Name of Bank is the Transit Number given to each bank in U. S. exclusively by The Band-McNally Bankers' Directory, under the authority of The American Bankers Ass'n.

ILLINOIS—Continued

Non-Bank Towns with Nearest Banking Point (Indexed Access.), Lawyers, Laws (Indexed) in back of this volume. For Interest Rates, Holidays, etc., see Laws.

TOWN AND COUNTY. County Seats. Fig. under town is Fed. Res. District.	Mem. A. B. A. State Priv. Mem. State B. Ass'n. [Etab. Fed. Res. Depts. T-Trust B-Bond I-Indep. B. A. Savings A FDIC	PRESIDENT.	VICE-PRESIDENT.	CASHIER.	ASS'T CASHIER.	LIABILITIES. (In Thousands of Dollars)					RESOURCES.					PRINCIPAL CORRESPONDENTS.					
						Capital	Surplus	Und. Prof. and or Reserves	Deposits	Other Liabilities	Totals	Cash, Ex. & Due from Bks	U.S. Gov. Securities	Other Securities	Loans & Discounts		Other Resources				
Harrisburg 11,453 8 Saline P17		FIRST NATIONAL BANK Jun'42Stmt ♦70-384 ▲@*1'88				H. A. MURPHY, Ch. of Bd. and Pres.	C. M. WASSON	F. S. GRAY	H. L. REED	100 Pf. 25	5	40	2,092	1	2,263	1,034	649	259	261	60	Mnfrs. Tr. Co., N. Y.; Northern Tr. Co., Chi.; 1st N., St. L.
"		HARRISBURG NATIONAL BANK Jun'42Stmt ♦70-387 ▲@*1'05				J. V. CAPEL	J. B. LEE G. O. DAVENPORT	H. O. BUELL	WM. BIGGERS O. D. RICE AMELIA AARON	150	125	30	2,888	12	3,205	1,214	1,248	227	466	50	Chase N., N. Y.; Harris Tr. & Sav., Chi; Mtle- Com. Bk. & Tr., St. L.
Hartsburg 269 7 Logan H13		Hartsburg State Bank Jun'42Stmt 70-1343 ▲@1'01				Daniel Van Gerpen.	Klaas Behrends	George Van Gerpen.		30	20	2	354		406	148	73	16	162	7	Cont. Ill. N. Bk. & Tr. and Harris Tr., Chi.; Cent. N. Bk. & Tr., Peoria; 1st N., Lin.
Harvard 3121 7 McHenry A17		FIRST STATE BANK Jun'42Stmt 70-509 ▲@*1'09				E. L. AXTELL, Ch. of Bd. and Pres.	W. H. HALL	ROBERT J. GOLL, V. P. and Cash.	M. P. SULLIVAN LILLIAN M. BARRETT	80 (25 Cap. Notes)	20	47	1,366		1,538	417	107	522	470	22	Chase N., N. Y.; Cont. Ill. N. Bk. & Tr. Co. and 1st N., Chi.
"		Harvard State Bank Jun'42Stmt 70-508 ▲@1'19				W. C. Hubbell	H. J. Ferris	R. M. Galvin	P. H. Marcks	130	14	51	1,089	22	1,306	323	293	256	379	55	Chase N., N. Y.; Cont. Ill. N. Bk. & Tr., North- ern Tr. and 1st N., Chi. Gty. Tr. Co., N. Y.; Cont. Ill. N. Bk. & Tr., Chi.
Harvey 17,878 7 Cook D21		National Bank of Harvey Jun'42Stmt ♦70-310 ▲@*1'25				Geo. H. Gibson, Ch. of Bd. and Pres.	W. R. Brandt, F. P. Cowing	G. F. Thies, V. P. and Cash.	H. A. Feddersen	77 Pf. 23	15	50	2,542	1	2,708	943	839	300	576	50	1st N., N. Y. and Chi.; Mtle-Com. Bk. & Tr. Co., St. L.
Havana 3999 7 Mason H10		HAVANA NATIONAL BANK Jun'42Stmt ♦70-473 ▲@1'75				C. P. King	Geo. E. Keys, V. P. and Tr. Off.	L. W. Anno, Ilda M. Brown, A. Tr. Off.	R. W. Meyer H. H. Kipp	100	150	104	2,349		2,703	1,465	394	473	371		1st N., N. Y. and Chi.; Mtle-Com. Bk. & Tr. Co., St. L.
Hebron 627 7 McHenry A13		Hebron State Bank ▲@*1'20 Jun'42Stmt 70-1346				C. W. Bailey	F. S. Smith	J. W. Smith	E. A. Smith	50	35	11	649	1	746	353	129	51	196	17	Cont. Ill. N. Bk. & Tr. Co., Chi.
Hennepin 396 7 Putnam E13		Putnam County State Bank Jun'42Stmt 70-1347 ▲@*1'21				John P. Dore, Ch. of Bd. and Pres.	John E. Bonges	Oldon C. Coford, Cash. and Sec.		40	6	5	305		356	109	99	29	110	9	1st N., Chi.
Henry 1877 7 Marshall E13		Henry State Bank ▲1'20 Jun'42Stmt 70-1595				E. E. Royce	W. S. Riddell	D. K. Farr	W. W. Aitchison	25	25	13	794		857	284	98	86	379	10	Cont. Ill. N. Bk. & Tr. Co., Chi.; 1st N., Peoria; Mtle-Com. Bk. & Tr., St. L.
Herrin 9352 8 Williamson P15		The Bank of Herrin Jun'42Stmt 70-331 ▲@*1'37				Fred G. Harrison J. V. Walker, Ch. of Bd.	Clay E. Tudor Carl Bruce	H. A. Whittenberg	John H. Hutchison P. A. Dawson	50	50	15	1,073		1,188	673	92	19	386	18	Chase N., N. Y.; Cont. Ill. N. Bk. & Tr. Co., Chi.; N. Stk. Yds. N., N. Stk. Yds.
Herscher 416 7 Kankakee E19		State Bank of Herscher Jun'42Stmt 70-1072 ▲@*1'02				Ray G. Wilcox, Ch. of Bd. and Pres.	A. L. Siedentop	Frank J. Karcher	Fred W. Bossert	25	10	19	601		655	410	67	5	173		1st N. and Live Stk. N., Chi.; 1st Tr. & Sav., Kankakee.
Heyworth 996 7 McLean H16		Farmers State Bank ▲1'06 Jun'42Stmt 70-989				Susannah Leeper D. M. Leeper, Ch. of Bd.	Virginia Leeper, V. P. and Sec.	D. M. Leeper	A. J. Weitkamp	30	10	9	381		430	133	115	33	144	5	Cont. Ill. N. Bk. & Tr., Chi.; N. Bk. of Bloomington, Bloomington; Mtle- Com. Bk. & Tr., St. L.
Highland 3820 8 Madison M12		Farmers & Merchants Bank of Highland ▲@1'08 Jun'42Stmt 70-544				J. J. Spindler, Ch. of Bd. and Pres.	Julius Reinhart	Elvin M. Foehner, Cash. and Tr. Off.	Cyril J. Spengel, A. C. and A. Tr. Off. Eunice M. Haller	60	30	72	1,185		1,347	293	145	300	568	41	Chase N., N. Y.; 1st N., Chi.; 1st N. and Mutual Bk. & Tr. Co., St. L.; N. Stk. Yds. N., N. Stk. Yds.
"		FIRST NATIONAL BANK Jun'42Stmt ♦70-542 ▲@1'03				J. B. MENZ	A. H. SCHOTT, V. P. and Tr. Off.	LEO AMMANN	ROSCOE E. MENZ, A. C. and A. Tr. Off. FLORENCE HOEFLE sentation, and personal attentio n.	100	68	56	1,489	4	1,717	320	148	738	502	9	Cent. Han. Bk. & Tr. Co., N. Y.; Cont. Ill. N. Bk. & Tr. Co., Chi.; 1st N., St. L.
"		THE HIGHLAND NATIONAL BANK Jun'42Stmt ♦70-543				J. G. Bardill	Clarence G. Hitz	O. M. Streit, Senior V. P., Cash., Tr. Off. and Sec. of the Bd.	Clarence G. Hitz, Ruth Bardill, A. Cashiers and A. Trust Officers	75	62	12	1,166		1,315	366	556	25	334	34	Chase N., N. Y.; Cont. Ill. N. Bk. & Tr. Co., Chi.; Boatmens N. and Plaza Bk., St. L.; N. Stk. Yds. N., N. Stk. Yds.

Special attention given Bill of Lading Drafts, Cash and Time Items.
Please send 15c with each Sight Draft for presentation and 25c for Credit Reports.

Number under Name of Bank is the Transit Number given to each bank in U. S. exclusively by The Rand-McNally Bankers' Directory, under the authority of The American Bankers Ass'n.

ILLINOIS—Continued

Non-Bank Towns with Nearest Banking Point (Indexed Acces.), Lawyers, Laws (indexed) in back of this volume. For Interest Rates, Holidays, etc., see Laws.

TOWN AND COUNTY. *County Seats. Fig. under town is Fed. Res. District.	Mem. A. B. A. State Priv. Mem. State B. Ass'n. [Estab. Fed. Res. Depts. T-Trust B-Bond I-Indep. B. A. Savings ▲FDIC	PRESIDENT	VICE-PRESIDENT	CASHIER	ASS'T CASHIER	LIABILITIES. (In Thousands of Dollars)					RESOURCES.					PRINCIPAL CORRESPONDENTS.	
						Capital	Surplus	Und.Prof. and or Reserves	Deposits	Other Li- abilities	Totals	Cash, Ex. & Due from Bks	U.S. Gov. Secur- ities	Other Secur- ities	Loans & Dis- counts		Other Re- sources
Highland Park 7 Lake B21 14,476	The First National Bank of Highland Park 70-439 ▲@T*99 Jun'42Stmt	J. M. Appel	C. F. Grant	C. F. Grant R. L. Erskine, Sec. and Tr. Of.	M. C. Hart	200	200	241	5,359		6,000	1,488	1,688	1,404	1,325	95	N. City, N. Y.; Cont. Ill. N. Bk. & Tr. and 1st N., Chi.
Hillsboro 4514 8 Montgomery L13	HILLSBORO NATIONAL BANK Jun'42Stmt ◆70-480▲I@T'82	GEO. H. FISHER	H. A. CRESS, Sr.	ANTHONY SCHINDLER CARL L. KILLPATRICK		200	160	44	3,251		3,655	746	1,611	605	637	56	Cent. Han. Bk. & Tr. Co., N. Y.; 1st N., Chi.; Mtle.-Com. Bk. & Tr., St. L.
" " "	The Montgomery County Bank Jun'42Stmt ◆70-479	E. T. Douglas	A. H. Bartlett	E. R. Davis, V. P. and Cash.	C. G. Bauer A. E. Muir	80	20	29	1,014		1,143	343	420	53	292	35	Chase N., N. Y.; Cont. Ill. N. Bk. & Tr. Co., Chi.; Mtle.-Com. Bk. & Tr. Co., St. L.
Hillsdale 250 7 Rock Island D10	Old Farmers & Merchants State Bank Jun'42Stmt ◆70-1352	Edwin L. Hanson	W. W. Cain	J. M. Hanson	Bernice Johnson	50	19	24	1,283		1,376	637	433	48	229	29	Chase N., N. Y.; Cont. Ill. N. Bk. & Tr., North- ern Tr., and Drov. N., Chi.; Mtle.-Com., St. L.
Hinckley 710 7 De Kalb O17	First National Bank Jun'42Stmt ◆70-1001	Roy Schmidt	C. W. Rimsnider	E. F. Schmidt, Cash. and Sec.	Delores Schmidt	25	13	5	380		423	216	17	9	167	14	Cont. Ill. N. Bk. & Tr. Co. and Live Stk. N., Chi.
" " "	Hinckley State Bank Jun'42Stmt 70-1002▲@*1\$04	G. R. Perrine	W. R. Haish	Jaś. H. Clark	C. W. Heinemeier	50	7	16	386	1	460	212	10	22	203	13	Cont. Ill. N. Bk. & Tr. Co. and Live Stk. N., Chi.
Hinsdale 7336 7 Du Page C20	First National Bank Jun'42Stmt ◆70-584 ▲@*1\$22	A. H. Klein	R. E. Klein	R. E. Klein	M. O. Heidemann H. R. Klein	150	65	97	2,673	2	2,987	981	1,252	106	576	72	Cont. Ill. N. Bk. & Tr. Co., Chi.
Hoffman 149 8 Clinton M14	Farmers State Bank of Hoffman, 70-1355.▲@1\$11 Jun'42Stmt	Vincent Meyer	John Schnitzmeyer	R. W. Schnitzmeyer	Ella Schnitzmeyer	15	15	5	240	2	277	125	45	8	98	1	N. Stk. Yds. N., N. Stk. Yds.; 1st N., St. L.
Holcomb 138 7 Ogle B15	Holcomb State Bank 70-1356 ▲@*1\$92 Jun'42Stmt	F. E. Sheaff	Herbert Perry	H. N. Johnston	Nora M. Driscoll	50	50	28	941	2	1,071	342	170	213	341	5	Chase N., N. Y.; Cont. Ill. N. Bk. & Tr., Northern Tr., and Live Stk. N., Chi.; 3rd N., Rockford.
Homer 983 7 Champaign I20	First National Bank Jun'42Stmt ◆70-2025	O. H. Wallace	Kemp R. Catlett	Kemp R. Catlett	Wm. A. Elliott	40	6	6	526		578	257	104	10	201	6	2d N., Danville.
Hoopeston 5381 7 Vermilion G22	CITY NATIONAL BANK Jun'42Stmt ◆70-424 ▲@*1\$33	E. F. Trego	H. C. Crays	Roy Boughton	G. H. Finch	50	50	11	1,348		1,459	738	275	43	394	9	Cent. Han. Bk. & Tr. Co., N. Y.; 1st N., Chi.
Hoyleton 401 8 Washington N14	Hoyleton State & Savings Bank ◆70-1360.▲@*1\$08 Jun'42Stmt	W. E. Breuer, Ch. of Bd. and Pres.	D. Rixmann	A. H. Maschhoff, Cash. and Sec.	Corinne Murray, A. C. and A. Sec.	25	10	15	561		611	222	241	43	98	7	Cont. Ill. N. Bk. & Tr., Chi.; Miss. Valley Tr. and Mtle.-Com. Bk. & Tr., St. L.
Hubbard Woods Hull 572 8 Pike J5	(See Winnetka) State Bank of Hull Jun'42Stmt 70-1362	L. W. Meyer	G. W. Lawrence	Louie Melton	Maxine Adkins	25	5	6	234		270	137	37	9	78	9	N. Stk. Yds. N., N. Stk. Yds.; Mtle. Tr. & Sav., Quincy.
Humboldt 334 7 Coles J19	First National Bank Jun'42Stmt ◆70-1363	J. W. Poorman	P. W. Poorman	C. O. Franklin		25	7	5	285		322	202	53	7	60		1st N., Chi.; N. Bk. of Mattoon, Mattoon.
Hume 489 7 Edgar I21	First National Bank Jun'42Stmt ◆70-1933	J. V. Rogers	F. D. Smith	W. J. Dodd	Esta Waltz	30	20	11	358		419	178	92	37	107	5	Cont. Ill. N. Bk. & Tr. Co., Chi.
Huntley 674 7 McHenry B18	State Bank of Huntley 70-1365 ▲@*1\$13 Jun'42Stmt	Wm. P. Hoy	Joseph Kreutzer E. G. Hemmer	C. H. Marsh	Elsie H. Bandlow	50	30	11	432		523	208	145	18	146	6	Gty. Tr., N. Y.; Cont. Ill. N. Bk. & Tr. Co. and Amer. N. Bk. & Tr., Chi.
Hutsonville 714 8 Crawford L21	Farmers & Merchants Bank Jun'42Stmt 70-1791 ▲1\$20	M. H. Musgrave, Ch. of Bd. and Pres.	F. S. Dunham	W. H. Crowder		20	4	3	176		203	109	25	5	64		N. Stk. Yds. N., N. Stk. Yds.
Illipolis 714 7 Sangamon I14	Farmers State Bank Jun'42Stmt 70-928 ▲@*1\$90	Isaac A. Loose, Ch. of Bd. and Pres.	E. J. McDermott	E. J. McDermott, Cash. and Sec.	Robert Knox	40	10	12	400		462	196	161	15	87	3	Cont. Ill. N., Chi.; Milli- ken N. and Citiz. N., Decatur; Springfield Mar., Springfield.

Number under Name of Bank is the Transit Number given to each bank in U. S. exclusively by The Rand-McNally Bankers' Directory, under the authority of The American Bankers Ass'n.

ILLINOIS—Continued

Non-Bank Towns with Nearest Banking Point (Indexed Acces.), Lawyers, Laws (indexed) in back of this volume. For Interest Rates, Holidays, etc., see Laws.

TOWN AND COUNTY. County Seats. Fig. under town is Fed. Res. District.	Mem. A. B. A. State Priv. Mem. State B. Ass'n. Estab. Fed. Res. Depts: T-Trust B-Bond I-Indep. B. A. Savings FDIC	PRESIDENT.	VICE-PRESIDENT.	CASHIER.	ASS'T CASHIER.	LIABILITIES. (In Thousands of Dollars)					RESOURCES.					PRINCIPAL CORRESPONDENTS.	
						Capital	Surplus	Und.Prof. and or Reserves	Deposits	Other Liabilities	Totals	Cash, Ex. & Due from Bks	U.S. Gov. Securities	Other Securities	Loans & Discounts		Other Resources
Joy 7 Mercer E7 Kampsville 432 8 Calhoun K7	Joy State Bank Jun'42Stmt 70-1055 Bank of Kampsville Jun'42Stmt 70-1386	J. E. Shingledecker	V. A. Love	H. R. Kiddoo	R. C. Lewis Harry E. Swanson H. W. Waldheuser	30	20	40	910	-----	1,000	516	204	11	266	3	Drov. N., Chi.
		A. M. Getz	J. A. Kamp	R. O. Stout	H. W. Waldheuser	25 (10)	-----	2	295	-----	332	90	109	8	104	21	1st N., St. L.; N. Stk. Yds. N., N. Stk. Yds.
Kankakee 22,241 7 Kankakee E21	CITY NATIONAL BANK OF KANKAKEE 70-189 Jun'42Stmt	H. M. Stone	E. S. Hamilton C. W. Geiger W. C. Babst C. A. Mueller, Exec.	F. M. Lockwood	H. O. McCracken W. E. Stewig E. E. Kramer Vida G. Kirk	250 *Pf. 100	83	66	6,333	17	6,849	1,832	1,846	1,044	1,895	232	Chase N. and Irv. Tr., N. Y.; 1st N., Cont. Ill. N. Bk. & Tr. Co., Live Stock N. and Northern Tr. Co., Chi.
	FIRST TRUST & SAVINGS BANK 70-188 Jun'42Stmt	Louis E. Beckman A. E. Inglesh Ch. of Bd.	E. A. Jeffers L. B. Bratton Leslie Small Arthur Beckman	R. D. Taylor	F. H. Zeisler A. C. and Tr. Off. W. H. Siefert Omer Tetrault A. Tr. Off. H. W. Potts A. Tr. Off.	200	200	147	5,922	-----	6,469	3,651	892	134	1,718	74	N. City, N. Y.; Cont. Ill. N. Bk. & Tr. Co., Drov. N., Live Stock N. and Northern Tr. Co., Chi.; 1st N., Joliet.
		COMPLETE BANKING AND TRUST SERVICE. Prompt Attention Given Collections. Send us your Kankakee business.															
Kell 216 8 Marion N16	Kell State Bank Jun'42Stmt 70-1799	D. E. Peace	E. E. Kell	R. E. McNeilly		15	2	1	100	-----	118	48	14	-----	52	4	Cont. Ill. N. Bk. & Tr. Co., Chi.; 1st N., St. L.
Kenney 483 7 DeWitt I 14	Farmers State Bank Jun'42Stmt 70-1032	A. N. Rowe, Ch. of Bd. and Pres.	D. M. Black	J. Aughenbaugh	Hazel Mills	30	15	8	275	-----	328	180	45	25	71	7	Cont. Ill. N. Bk. & Tr. Co. and Northern Tr. Co., Chi.; N. Bk. of Decatur, Decatur.
Kent 90 7 Stephenson All	State Bank of Kent Jun'42Stmt 70-2064	G. L. Ditzler	H. P. Fox	B. S. Keister	Elmer Finkenbinder	30	6	18	347	-----	401	129	86	34	148	4	Northern Tr. Co., Chi.; State Bank of Freeport, Freeport.
Kewanee 16,901 7 Henry E10	Peoples National Bank of Kewanee Jun'42Stmt 70-248	C. D. Terry	J. H. Andrews J. N. Gamble	C. S. Eastman	F. M. Rogers C. W. Peterson L. E. Palmer	100	200	19	5,285	-----	5,604	1,579	2,295	925	775	30	N. City, N. Y.; Cont. Ill. N., Drovers N., Harris Tr. & Sav. and Northern Tr., Chi.; Com'l Merch. N., Peoria.
Keyesport 547 8 Clinton M14 Kinderhook 336 8 Pike J5	State Bank of Keyesport Jun'42Stmt 70-1391 Kinderhook State Bank Jun'42Stmt 70-1953	W. E. Miller	Robert Burnside	G. W. Gum	Lorena Durham	25	5	4	186	-----	220	87	26	7	97	3	N. Stk. Yds. N., N. Stk. Yds.
		R. T. Piper	O. H. Reinhardt	E. M. Oetting	Fern L. Oetting	17	8	4	208	-----	237	92	10	17	116	2	N. Stk. Yds. N., N. Stk. Yds.; Mtle. Tr. & Sav., Quincy.
Kinmundy 1015 8 Marion M16	First National Bank Jun'42Stmt 70-868	W. S. Pruett	W. W. Lowe	C. R. Alderson	A. H. Miller	50	15	18	525	3	611	224	146	130	107	4	Cent. Han. Bk. & Tr. Co., N. Y.; Cont. Ill. N. Bk. & Tr. Co., Chi.; Mtle.-Com. Bk. & Tr., St. L.
Kirkland 570 7 DeKalb B16	State Bank of Kirkland Jun'42Stmt 70-1397	G. W. Ault	Chas. Turner	H. M. Standiford	A. M. Klick	50	57	2	846	-----	955	756	52	18	119	10	1st N. and Northern Tr., Chi.; 3d N. and Ill. N. Bk. & Tr., Rockford.
Knoxville 2241 7 Knox F10	Farmers National Bank Jun'42Stmt 70-675	H. M. Butt	H. G. Etnaire	H. G. Etnaire	R. H. Cronoble L. R. Philblad	60	55	22	1,176	-----	1,313	410	349	346	198	10	Cont. Ill. N. Bk. & Tr. Co. and Drov. N., Chi.; Com'l Merch. N., Peoria; 1st Galesburg N., Galesburg.
Lacon 1627 7 Marshall E14	First National Bank Jun'42Stmt 70-1398	A. W. Bradford	Elizabeth C. Specht	T. M. Hancock	Mildred Wright Wayne E. Weir Katie A. Fisher Frances Riva	50	50	34	1,205	4	1,343	235	182	599	324	3	Cont. Ill. N. Bk. & Tr. Co., Chi.; 1st N., Peoria.
Ladd 1156 7 Bureau D14 La Grange 10,479 7 Cook C20	Farmers & Miners Bank Jun'42Stmt 70-1399 The La Grange National Bank Jun'42Stmt 70-392	William Lipke	Wm. F. Herlein	Roy M. Conway	J. W. Nelson	25	5	25	398	7	460	81	114	51	209	5	Cont. Ill. N. Bk. & Tr. Co., Chi.
	LA GRANGE STATE TRUST & SAVINGS BANK Jun'42Stmt 70-1198	G. Herbert	B. J. Hank	R. O. Bird	J. W. Nelson	67 Pf. 33	25	48	1,649	-----	1,822	530	458	463	363	8	N. City, N. Y.; 1st N. and Cont. Ill. N. Bk. & Tr. Co., Chi.
		A. N. Sanquist	R. G. Williams	R. G. Williams	R. M. Quick	200	200	119	4,055	21	4,595	1,645	1,068	648	1,044	190	N. City, N. Y.; 1st N., Cont. Ill. N., and Northern Tr. Co., Chi.
La Harpe 1322 7 Hancock G 6	State Bank of La Harpe Jun'42Stmt 70-1198	W. J. Singleton	Kent Campbell	E. F. Nortrup	C. E. Jacob	25	10	4	304	-----	343	186	54	-----	93	10	Cont. Ill. N. Bk. & Tr. Co. and Northern Tr., Chi.; Ill. N., Quincy.

Number under Name of Bank is the Transit Number given to each bank in U. S. exclusively by The Rand-McNally Bankers' Directory, under the authority of The American Bankers Ass'n.

ILLINOIS - Continued

Non-Bank Towns with Nearest Banking Point (Indexed Access.), Lawyers, Laws (indexed) in back of this volume. For Interest Rates, Holidays, etc., see Laws.

TOWN AND COUNTY. County Seats. Fig. under town is Fed. Res. Dist.	*Mem. A. B. A. \$State †Priv. †Mem. State B. Ass'n. †Estab. ♦Fed. Res. Depts: T-Trust B-Bond I-Indep. B. A. ©Savings ▲FDIC	PRESIDENT.	VICE-PRESIDENT.	CASHIER.	ASS'T CASHIER.	LIABILITIES. (In Thousands of Dollars)						RESOURCES.					PRINCIPAL CORRESPONDENTS.
						Capital	Surplus	Und.Prof. and or Reserves	Deposits	Other Li- abilities	Totals	Cash, Ex. & Due from Bks	U.S. Gov. Securi- ties	Other Securi- ties	Loans & Dis- counts	Other Re- sources	
Lake Forest 6885 7 Lake A21	+ FIRST NATIONAL BANK ♦70-488 ▲B©†07 Jun'42Stmt	FRANK W. READ	PHILIP L. SPEIDEL	WM. H. HARDING	FRANK S. READ	200	200	251	8,565		9,216	2,082	4,040	1,288	1,639	167	Bkrs. Tr., N. Y.; Cont. Ill. N. Bk. & Tr. Co., 1st N., and Northern Tr. Co., Chi.
Lake Villa 438 7 Lake A20	(Banks affiliated with Chicago Lake Villa Trust & Savings Bank... 70-1772... ▲©†12 Jun'42Stmt	Special attention on given Bill of Lading Drafts, Cash and Time Items. Please send 15c with each sight draft for presentation.	Wm. M. Marks	E. K. Hart	B. J. Hooper, Sec.	25	15	3	367	1	411	152	168	12	74	5	Cont. Ill. N. Bk. & Tr. Co. and Northern Tr., Chi.
Lake Zurich 421 7 Lake B10	State Bank of Lake Zurich 70-1898 ▲©†16 Jun'42Stmt	J. D. Fink	A. J. Crawford	A. J. Crawford	Ruth G. Crawford	25	10	24	547		606	288	160	23	126	9	Cont. Ill. N. Bk. & Tr. Co. and 1st N., Chi.
Lanark 1292 7 Carroll B11	Exchange State Bank ♦70-808 ▲©†17 Jun'42Stmt	C. H. Dimon	H. M. Rowland Geo. H. Dimon	R. D. Bray	H. B. Puterbaugh	50	20	22	912		1,004	387	229	25	350	13	1st N., Chi.
" " "	National Bank of Lanark ♦70-807 ▲B©†34 Jun'42Stmt	O. M. Bloyer	R. G. Amling John L. Morris	G. L. Zugschwerdt		16 (19 Pf. A) (15 Pf. B) 200	10 200	4	613	3	680	279	88	8	284	21	Cont. Ill. N. Bk. and Tr. Co., Chi.
La Salle 12,812 7 La Salle E15	La Salle National Bank & Trust Co. ♦70-203 ▲B©†80 Jun'42Stmt	W. J. Clancy A. J. Wilson, Ch.	C. D. Charlton, V. P. and Tr. Off.	C. F. Wacker, V. P. and Cash. L. C. Seward, A. Tr. Off.	H. J. Dee J. S. Stachowiak	16 (19 Pf. A) (15 Pf. B) 200	10 200	99	4,516	21	5,036	1,104	558	2,016	1,319	39	N. City, N. Y.; 1st N., City N., and Cont. Ill. N. Bk. & Tr., Chi.
" " "	LA SALLE STATE BANK ♦70-204 ▲©†1594 Jun'42Stmt	STUART DUNCAN	WALTER DUNCAN	J. G. BARTLOSZEWSKI E. J. McNULTY, Tr. Off. E. J. STUPPY, A. Tr. Off.	WM. F. CANNON JOHN S. DUNCAN O. A. LUNDBERG	150 Deb. 40	60	38	3,181		3,469	1,015	1,133	469	665	187	Chase N., N. Y.; Cont. Ill. N. Bk. & Tr. Co., Chi.
" " "	State Bank of Latham 70-1408 ▲©†11 Jun'42Stmt	J. A. Volle, Ch. of Bd. and Pres.	G. A. Volle	E. M. Culp	H. O. Elliott G. E. Volle	25	15	12	380		432	126	80	36	188	2	Cont. Ill. N. Bk. & Tr., Chi.; Millikin N., Decatur; N. Stk. Yds. N., N. Stk. Yds.
Laura 150 7 Peoria F11	Laura State Bank ▲©†20 Jun'42Stmt 70-1409	H. F. Brooks, Ch. of Bd. and Pres.	J. L. Porter	G. B. Barrett, Cash. and Sec.	W. F. Emerick	25	5	5	519		554	390	69	5	87	3	Cont. Ill. N. Bk. & Tr. and Live Stk. N., Chi.; 1st Galesburg N. Bk. & Tr. Co., Galesburg.
Lawrenceville 6213 8 Lawrence M22	FARMERS STATE BANK Jun'42Stmt 70-496 ▲IB©†1509	Fred W. Gee, Ch. of Bd. and Pres.	J. S. Young, Jr.	S. R. Nigh	L. S. Bobbitt O. E. Baker	125	50	133	1,628		1,936	865	68	437	559	7	N. Y. Tr., N. Y.; Harris Tr. & Sav., Chi.; 1st N. and Mtle.-Com. Bk. & Tr., St. L.
" " "	The Peoples National Bank in Lawrenceville ▲B©†08 Jun'42Stmt ♦70-752	Sherman Gray C. A. Porter, Ch.	C. E. Gerhart	Karl A. Glover, Cash. and Sec.	Wm. T. Buchanan	100	25	13	995		1,133	510	217	44	336	26	Mnfrs. Tr. Co., N. Y.; 1st N., Chi.; 5th 3rd Un. Tr., Chi.; Miss. Val. Tr., St. L.
Lebanon 1867 8 St. Clair M12	First National Bank ▲©†06 Jun'42Stmt ♦70-1411	A. C. Johnson	H. S. Pfeffer	E. J. Kolb		50	30	40	759	1	880	228	219	187	233	13	1st N., E. St. L.
Lemont 2557 7 Cook C20	First National Bank Jun'42Stmt ♦70-1979 ▲©†19	Gilbert J. Helbig, Ch. of Bd.	J. B. Ludwig	W. L. Buszkiewicz, V. P. and Cash.	E. W. Buszkiewicz	38 Pf. 12	7	27	971		1,055	368	60	272	353	2	Cont. Ill. N. Bk. & Tr. Co., Chi.
" " "	Lemont National Bank Jun'42Stmt ♦70-1413 ▲©†20	E. W. Cauldwell G. S. Walker, Ch.	G. E. Walker Roy E. McCarthy	E. C. Barker	W. W. Sniegowski	35	5	12	626		678	170	34	189	278	7	
Lena 1169 7 Stephenson A12	CITIZENS STATE BANK 70-810 ▲©†1580 Jun'42Stmt	J. C. DUNN	FRED LESEMAN	J. H. HINDS	FLORENCE K. ALTENBERN	50	8	48	1,123	1	1,230	422	454	145	201	8	Cont. Ill. N. Bk. & Tr. and Live Stk. N., Chi.; State Bk., Freeport.
" " "	LENA STATE BANK Jun'42Stmt 70-809 ▲B©†1567	HENRY WYBOURN	M. W. SCHUDT	L. W. BALDWIN	C. W. YEAGER	50	10	2	500	3	565	148	85	182	141	9	Cont. Ill. N. Bk. & Tr. Co. and Northern Tr., Chi.; State Bk. and 1st N., Freeport.
" " "	Over 75 years Reliable Service at your service. FIFTEEN CENT TWENTY-FIVE CENTS for each \$ sent to us with each sight draft for presentation, and res prompt, personal attention.																
Lerna 301 7 Coles K19	First National Bank ▲†01 Jun'42Stmt ♦70-1415	J Will Walker		R. G. Hall, V. P. and Cash.		25	3	2	239		269	187	34	11	27	10	Cent. Han. Bk. & Tr. Co., N. Y.; Cont. Ill. N. Bk. & Tr. Co., Chi.
LeRoy 1783 7 McLean B16	LeRoy State Bank ▲©†1574 Jun'42Stmt 70-688	L. A. Flegel	F. E. Jones G. Grant Smith	M. C. Grizzelle, Exec. V. P. and Cash.	C. H. Flegel C. G. Sendele W. B. Van Gundy	75	45	26	1,096	19	1,261	576	133	6	480	66	1st N., Chi.; McLean Co., Bloomington; Com'l Merch. Bk. & Tr., Peoria; Ind. N., Indpls.

Number under Name of Bank is the Transit Number given to each bank in U. S. exclusively by The Rand-McNally Bankers' Directory, under the authority of The American Bankers Ass'n.

ILLINOIS—Continued

Non-Bank Towns with Nearest Banking Point (Indexed Acces.), Lawyers, Laws (indexed) in back of this volume. For Interest Rates, Holidays, etc., see Laws.

TOWN AND COUNTY. County Seats. Fig. under town is Fed. Res. District.	Mem. A. B. A. State Priv. Mem. State B. Ass'n. Estab. Fed. Res. Depts. T-Trust B-Bond I-Indep. B. A. Savings FDIC	PRESIDENT.	VICE-PRESIDENT.	CASHIER.	ASS'T CASHIER.	LIABILITIES. (In Thousands of Dollars)					RESOURCES.					PRINCIPAL CORRESPONDENTS.	
						Capital	Surplus	Und. Prof. and or Reserves	Deposits	Other Liabilities	Totals	Cash, Bx. & Due from Bks	U.S. Gov. Securities	Other Securities	Loans & Discounts		Other Resources
Lewistown... 2355 7 Fulton H9	FARMERS STATE BANK OF LEWISTOWN... 70-603 Jun'42Stmt 70-603	J. T. HOLMES	G. A. LAWS	RUSSELL BOOZELL	ANNA B. BAILY	50	40	31	917		1,038	533	152	38	301	14	Cont. Ill. N. Bk. & Tr. Co., Chi.; Com'l Merch. N. Bk. & Tr., Peoria; N. Stk. Yds. N., N. Stk. Yds., Ill.
" " "	LEWISTOWN NATIONAL BANK Jun'42Stmt 70-602 Peoples Bank Jun'42Stmt 70-767	HOBART S. BOYD	G. I. MCCUMBER	H. M. BARRON	W. A. SAMPSON ETHEL FITZHENRY	50	50	53	1,425	2	1,580	471	288	544	270	7	Cent. Han. Bk. & Tr., N. Y.; Cont. Ill. N. Bk. & Tr., Northern Tr., Chi.; 1st N., Peoria.
Lexington... 1284 7 McLean G17	Farmers Bank... 70-1416 Jun'42Stmt 70-1416	G. O. Dean, Ch. of Bd. and Pres.	Julius N. Kline	J. E. Kline	E. W. Longlett	30	30	17	426		503	200	132	22	149	11	1st N. and City N. Bk. & Tr. Co., Chi.; Peo., Bloomington; Citiz. N., Decatur.
Liberty... 400 8 Adams I6	First Lake County National Bank at Libertyville Jun'42Stmt 70-687	G. G. Hoskins, Ch. of Bd. and Pres.	F. J. Wright	R. F. Wright		50	50	84	1,893	8	2,085	589	637	382	448	29	Northern Tr. Co., Chi.; Mtle. Tr. & Sav., Quincy; N. Stk. Yds. N., N. Stk. Yds.
Libertyville... 3930 7 Lake A20	The State Bank of Lima 70-1417	R. S. Whitefield	Fred Hess	C. C. Mason	Pauline Marsh	25	4	5	255		289	127	46	4	112	29	1st N., Chi.
Lima... 192 8 Adams H4	FIRST NATIONAL BANK IN LINCOLN... 70-218 Jun'42Stmt 70-218	GEO. M. KNOCHEL	CHAS. LAUER	W. H. BERGER	GEO. W. OHMES	100	100	55	2,422		2,677	1,267	293	159	920	38	Northern Tr. Co., Chi.; N. Stk. Yds. N., N. Stk. Yds.; Ill. N., Quincy; Fifth Ave. Bk., N. Y.; Live Stk. N. and 1st N., Chi.; 1st N. and Mtle-Com. Bk. & Tr. Co., St. L.
Lincoln... 12,752 7 Logan H13	State National Bank of Lincoln... 70-217	Carl Schweikert	J. M. Deal	Albert Schweikert	Ray Gelsthorp, Anna A. Ahrens	100	110	44	2,278	3	2,535	1,045	540	319	610	21	1st N., N. Y.; Harris Tr. & Sav., Chi.; Mtle-Com. Bk. & Tr. Co., St. L.; Com'l Merch. N., Peoria.
" " "	First National Bank Jun'42Stmt 70-352	J. R. Miller	G. A. Sihler	A. F. Heath	R. O. Farquhar	65	20	28	1,442		1,590	649	342	377	200	22	N. City, N. Y.; Cont. Ill. N. Bk. & Tr. Co., Chi.; 1st N., St. L.
Litchfield... 7048 8 Montgomery L12	Litchfield Bank & Trust Company... 70-353 Jun'42Stmt 70-353	Walter Holderread	W. W. M. Davis, V. P. and Tr. Off.	Leo C. Schalk, V. P. and Cash.	R. F. Grimm, Sec., Erma V. Nelson, A. Tr. Off.	100	20	36	909		1,065	420	277	154	180	34	1st N., Chi.; 1st N. and Mtle-Com. Bk. & Tr. Co., St. L.
" " "	Litchfield National Bank Jun'42Stmt 70-354	L. W. Cline, Ch. of Bd. and Pres.	M. L. Shrader	Harold Fleming, V. P., Cash. and Acting Sec.	Maynard Moore, A. C. and Sec., Edith F. Koval	50	13	20	952		1,035	373	275	68	309	10	Cont. Ill. N. Bk. & Tr. Co., Chi.; Mtle-Com. Bk. & Tr. Co., St. L.; N. Stk. Yds. N., N. Stk. Yds.
Little York... 318 7 Warren E7	First State Bank... 70-1419 Jun'42Stmt 70-1419	R. L. Brownlee		R. M. Whiteman		40	8	5	259		312	117	70	41	81	3	Cont. Ill. N. Bk. & Tr. Co., Chi.
Lockport... 3475 7 Will D19	FIRST NATIONAL BANK Jun'42Stmt 70-1420	A. P. Dailey	Philip Yost	L. D. Smith	L. H. Johnson, Leo P. Ward	27	75	64	2,606	6	2,801	845	852	325	731	48	Chase N., N. Y.; Cont. Ill. N. Bk. & Tr. Co., Chi.
Longview... 259 7 Cham'n I20	Longview State Bank... 70-1425 Jun'42Stmt 70-1425	M. H. Keefe, Ch. of Bd. and Pres.	J. V. Keefe	D. A. Smith	W. C. Churchill	20	10	15	199	3	247	130	20		90	7	Cont. Ill. N. Bk. & Tr. Co., Chi.; Treve'tt-Mattis Bkg. Co., Champaign; Citiz. N., Decatur.
Lostant... 399 7 LaSalle E15	Farmers State Bank... 70-1428 Jun'42Stmt 70-1428	M. B. Whitney	Charles A. Whitney	A. J. Kennell	Bernice Whitney	35	15	31	631		712	160	142	28	378	4	Cont. Ill. N. Bk. & Tr. Co. and 1st N., Chi.
Louisville... 925 8 Clay M18	Clay County State Bank Jun'42Stmt 70-998	J. V. Dillman	D. W. Dillman	James W. Cogswell	I. E. Ikemire	50	10	39	1,085		1,184	801	190	68	119	6	Cont. Ill. N. Bk. & Tr. Co., Chi.; N. Stk. Yds. N., N. Stk. Yds.; Mtle-Com. Bk. & Tr. Co., St. L.
Lovington... 1215 7 Moultrie J17	Hardware State Bank Jun'42Stmt 70-866	Dennis Houlthan		E. W. Boyd	H. J. Curry	50	2	3	247		302	136	55	5	106		Millikin N., Decatur.
Mackinaw... 845 7 Tazewell G13	First National Bank... 70-965 Jun'42Stmt 70-965	G. C. Helm	C. G. Sparks	Ray Carlock	Virginia Williams	50	50	8	467		575	245	150	48	129	3	Cont. Ill. N. Bk. & Tr., Chi.; 1st N., Peoria; N. Bk. of Bloomington, Bloomington.

Number under Name of Bank is the Transit Number given to each bank in U. S. exclusively by The Rand-McNally Bankers' Directory, under the authority of The American Bankers Ass'n.

ILLINOIS—Continued

Non-Bank Towns with Nearest Banking Point (Indexed Acces.), Lawyers, Laws (Indexed) in back of this volume. For Interest Rates, Holidays, etc., see Laws.

TOWN AND COUNTY. County Seats. Fig. under town is Fed. Res. District.	Mem. A. B. A. §State Priv. Mem. State B. Ass'n. [Etab. Fed. Res. Depts: T-Trust B-Bond I-Indep. B. A. Savings A FDIC	PRESIDENT.	VICE-PRESIDENT.	CASHIER.	ASS'T CASHIER.	LIABILITIES. — (In Thousands of Dollars)					RESOURCES.					PRINCIPAL CORRESPONDENTS.	
						Capital	Surplus	Und. Prof. and or Reserves	Deposits	Other Liabilities	Totals	Cash, Ex. & Due from Bks	U.S. Gov. Securities	Other Securities	Loans & Discounts		Other Resources
Mascoutah... 2294 8 St. Clair N12	Bank of Mascoutah 70-2072 ▲@:1\$23	Philip H. Postel...	Edmund C. Kammann	Allan J. Postel...	Urban S. Postel... Allan A. Klingel	100	20	79	977	-----	1,176	498	244	18	383	33	Chase N., N. Y.; 1st N., Chi.; 1st N., St. L.
" " " "	Jun'42Stmt First National Bank in Mas- couth 70-1441 ▲IB@T:92 Jun'42Stmt	L. J. Scheve, Pres. and Tr. Off.	J. D. Mollman	Edna E. Richter, Cash. and A. Tr. Off.	H. A. Bene	50	20	24	1,167	1	1,262	423	346	226	244	23	Cent. Han. Bk. & Tr. Co., N. Y.; N. Stk. Yds. N., N. Stk. Yds.
Mason City... 1984 7 Mason H11	Central Illinois State Bank Jun'42Stmt 70-672 ▲@:1\$03	James Peters		F. W. Buehrig	J. D. Peters	50	25	30	946	93	1,144	658	77	5	399	5	Northern Tr. and Cont. Ill. N. Bk. & Tr. Co., Chi.; Com'l Merch. N. and Cent. N., Peoria.
Mattoon... 15,827 7 Coles K19	Central National Bank of Mattoon 70-210 ▲B:10 Jun'42Stmt	J. F. Brewster, Ch. of Bd. and Pres.	W. C. Shy	A. D. Williams	L. R. Bowman	100	46	33	1,439	-----	1,618	622	525	68	397	6	Gty. Tr. Co., N. Y.; Cont. Ill., Chi.; Mtle- Com. Bk. & Tr., St. L.
" " " "	NATIONAL BANK OF MATTOON... ▲@T:11 Jun'42Stmt 70-207	FRED GRANT, W. H. OWNBY, Ch. of Bd.	J. STANLEY WEIS, V. P. and A. Tr. Off.	E. W. VOLLMER, Cash. and A. Tr. Off. FRED GRANT, A. Tr. Off.	F. A. HOAG M. F. BEHREND, A. C. and Tr. Off.	150	170	103	4,388	3	4,814	1,875	1,565	294	1,029	51	Cent. Han., N. Y.; North- ern Tr. and 1st N., Chi.; 1st N., St. L.; N. Bk. of Tulsa and 1st N., Tulsa; Ind. N., Indpls.
McHenry... 1596 7 McHenry A18	West McHenry State Bank 70-1660 ▲B@1\$06 Jun'42Stmt (West McHenry P. O.)	Wm. M. Carroll, Ch.	C. J. Reihansperger	Gerald J. Carey	Robert L. Weber	50	50	69	1,469	23	1,661	553	304	168	631	5	Northern Tr. and 1st N., Chi.
McLeansboro... 2528 8 Hamilton O18	PEOPLES NATIONAL BANK Jun'42Stmt 70-680 ▲@:1\$09	G. W. Hogan, Jr., Ch. of Bd. and Pres.	J. E. Leslie	H. E. Gibbs	Winnie Garrison -- U. B. Barnett	25 Pf. 15	30	30	1,557	1	1,658	847	580	20	196	15	Cent. Han., N. Y.; Mtle- Com. and Miss. Val. Tr., St. L.; Old N., Evans- ville, Ind.
McNabb... 150 7 Putnam E15	Farmers State Bank Jun'42Stmt 70-1449 ▲@:1\$19	B. G. Hoyle	W. D. Boyle	Leon Clausen		30	20	12	569	-----	631	246	151	23	204	7	Cont. Ill. N. Bk. & Tr. Co. and Drov. N., Chi.
Medora... 438 8 Macoupin L10	Farmers State Bank Jun'42Stmt 70-1766 ▲@:1\$12	F. E. Whitfield	P. H. Sanders	T. T. Eddleman	Kathryn Wedding	25	17	16	278	-----	336	112	124	39	58	3	N. Stk. Yds. N., N. Stk. Yds.
Melrose Park... 7 7 Cook B20 10,933	Melrose Park National Bank 70-1854 ▲@:1\$41 Jun'42Stmt	Wm. F. Boeger, Ch. of Bd. and Pres.	Fred F. Volkman	A. O. Mesenbrink	Lawrence Moreno- Paul Abate	100	30	19	2,435	-----	2,584	913	466	511	681	13	Irv. Tr., N. Y.; Cont. Ill. N. Bk. & Tr. Co., Chi.
Melvin... 470 7 Ford G18	Commercial State Bank Jun'42Stmt 70-1454 ▲@:1\$20	W. C. Iehl H. G. Arends, Ch. of Bd. and V. P.	L. C. Arends		Karl D. Arends	50	10	26	535	-----	621	211	153	13	231	13	Cont. Ill. N. Bk. & Tr. Co. and Northern Tr., Chi.
Mendon... 637 8 Adams I5	Mendon State Bank Jun'42Stmt 70-1455 ▲@:1\$14	F. H. Strickler	Geo. Tenvorde, Jr.	L. W. Myers		50	10	12	222	2	296	75	84	55	71	11	Northern Tr., Chi.; Mtle. Tr. & Sav. and Ill. N., Quincy; N. Stk. Yds. N., N. Stk. Yds.
Mendota... 4215 7 LaSalle D15	First State Bank... ▲@:1\$40 Jun'42Stmt 70-2153	C. O. Harris	J. P. Gallagher	E. J. Welsch	A. A. Landgraf	50	5	5	553	-----	613	199	189	66	157	2	Northern Tr. Co. and Drov. N., Chi.
" " " "	National Bank of Mendota Jun'42Stmt 70-2139 ▲@:1\$32	J. L. Zolper D. L. Barnett, Ch. of Bd.	J. L. Schaller, Exec.	C. W. Jacob	F. J. Reichardt	100	100	75	2,825	-----	3,100	1,010	580	796	699	15	Chase N., N. Y.; Cont. Ill. N. Bk. & Tr., Live Stk. N., and Drov. N., Chi.; Citiz. N., Decatur
Meredosia... 998 8 Morgan I 8	Farmers & Traders State Bank... 70-880 ▲@:1\$87 Jun'42Stmt	W. F. Roegge, Ch. of Bd. and Pres.	Lawrence Roegge	Roy V. Wilson, Cash. and Sec.	C. A. Korsmeyer	30	7	11	393	-----	441	164	165	-----	108	4	Chase N., N. Y.; 1st N., Chi.; N. Stk. Yds. N., N. Stk. Yds.; Far. State, Jacksonville.
Metamora... 896 7 Woodford F18	Metamora State Bank 70-1456 ▲B:1\$19 Jun'42Stmt	S. M. Snyder, Ch. of Bd. and Pres.	J. C. Snyder	J. C. Snyder	I. M. Belsly, A. C. and Sec. Clara Scott Raymond Wehrmeyer H. A. Morrow	50	11	28	672	-----	761	405	140	7	203	6	1st N., Peoria.
Metropolis... 6287 8 Massac R17	CITY NATIONAL BANK Jun'42Stmt 70-428 ▲@:1\$07	L. G. Simmas	Lindell W. Sturgis	Lindell W. Sturgis		50	70	62	1,309	4	1,495	595	232	163	478	27	Cont. Ill. N. Bk. & Tr. Co., Chi.; 1st N., St. L.; N. Stk. Yds. N., N. Stk. Yds.
" " " "	First National Bank Jun'42Stmt 70-426 ▲@:1\$84	Geo. Arensman H. J. Humma, Ch. of Bd.	J. B. Flanagan	L. L. Helm	P. D. Arensman	60	60	36	617	-----	773	248	74	163	279	9	Chase N., N. Y.; 1st N., Chi.; N. Stock Yds. N., N. Stock Yds.
" " " "	National State Bank Jun'42Stmt 70-427 ▲@:1\$95	N. J. Korte	J. W. Elliott	Louis H. Bremer	Dorothy Pansing	50	50	31	872	-----	1,003	331	90	170	402	10	N. Stk. Yds. N., N. Stk. Yds.
Middletown... 496 7 Logan I12	Middletown State Bank Jun'42Stmt 70-1923 ▲@:1\$17	H. C. Johnson, Ch. of Bd. and Pres.	A. W. Ackerman	E. W. Bloomquist	F. T. Rayburn	35	4	10	255	-----	304	106	113	1	69	15	Cont. Ill. N. Bk. & Tr., Chi.

Number under Name of Bank is the Transit Number given to each bank in U. S. exclusively by The Rand-McNally Bankers' Directory, under the authority of The American Bankers Ass'n.

Non-Bank Towns with Nearest Banking Point (Indexed Acces.), Lawyers, Laws (Indexed) in back of this volume.

TOWN AND COUNTY. County Seats. Fig. under town is Fed. Res. District.	Mem. A. B. A. State Priv. Mem. State B. Ass'n. [Etab. Fed. Res. Depts. Trust B-Bond I-Indep. B. A. Savings FDIC	PRESIDENT.	VICE-PRESIDENT.	CASHIER.	ASS'T CASHIER.	LIABILITIES. (In Thousands of Dollars)					RESOURCES.					PRINCIPAL CORRESPONDENTS.	
						Capital	Surplus	Und.Prof. and or Reserves	Deposits	Other Liabilities	Totals	Cash Ex. & Due from Bks	U.S. Gov. Securities	Other Securities	Loans & Discounts		Other Resources
Milford 1628 7 Iroquois G21	CITIZENS STATE BANK 70-769 ▲I◎:1\$'07 Jun'42Stmt	I. M. GOLDSTEIN	WARREN DAVIS	WARREN DAVIS		50	50	11	1,175		1,286	765	103	3	410	5	Cont. Ill. N. Bk. & Tr. Co. and Drivers. N., Chi.
Millbrook 100 7 Kendall D17	Farmers State Bank 70-1460 Milledgeville State Bank 70-2162 ▲◎\$'42 Jun'42Stmt	C. M. Pees	Albert Peterson	Ralph R. Wittie	Mildred Hollenback	25	3	3	230		261	108	29	7	116	1	1st N., Chi.
Milledgeville 808 7 Carroll B11		A. H. Wagner, Ch. of Bd. and Pres.	W. A. Litwiller	A. R. Anderson, Cash. and Sec.	Delmar McGrew	25	5	1	189		220	130	41		48	1	Cont. Ill. N. Bk. & Tr. Co. and Northern Tr., Chi.; Cent. N., Sterling.
Millstadt 1290 8 St Clair N10	First National Bank 70-1463 ▲◎T:1\$'03 Jun'42Stmt	G. F. Baltz, Pres. and Tr. Off.	Wm. Albert, Edw. W. Pfingsten	Merton Baltz, Cash. and A. Tr. Off.	Etta Diesel	60	41	26	900	2	1,029	175	142	168	490	54	Cont. Ill. N. Bk. & Tr., Chi.; 1st N., St. L. and E. St. L.
Milton 327 8 Pike J7	Farmers State Bank 70-1465 Jun'42Stmt	Artie B. Doss	M. D. McLaren	M. B. Hoover	Helen K. Pine	15	10	1	115		141	54	44	4	39		N. Stock Yds. N., N. Stock Yds.
Minier 737 7 Tazewell H18	Farmers State Bank 70-982 Jun'42Stmt	N. R. Peine	O. H. Ogden	P. R. Murphy	Emma L. Peine	50	10	22	478		560	197	165	35	161	2	Cont. Ill. N. Bk. & Tr. Co., Chi.; Cent. N. Bk. & Tr. Co., Peoria.
Minonk 1897 7 Woodford F15	Minonk State Bank 70-642 Jun'42Stmt	J. C. Danforth	J. W. Van Doren	M. H. McKee	F. C. Tucker, J. M. Louis	100	40	110	1,219	11	1,480	411	545	136	380	8	N. City, N. Y.; 1st N. and Cont. Ill. N. Bk. & Tr. Co., Chi.
Minooka 317 7 Grundy D18	Farmers First National Bank 70-1099 ▲B◎:1\$'08 Jun'42Stmt	E. W. Matteson	M. K. Wix	W. F. Dirst	Andrey A. Bell	25	25	9	591		650	357	74	18	195	6	City N. Bk. & Tr. Co., Chi.; 1st N., Joliet.
Modesto 276 8 Macoupin K11	Bank of Modesto 70-1467 Jun'42Stmt	James M. Gibbs, Ch. of Bd. and Pres.	Ed. Walkington	C. M. White		25	5	6	434		470	296	49	10	107	8	N. Stk. Yds. N., N. Stk. Yds.; Mtle.-Com. Bk. & Tr. Co., St. L.; Ill. N., Springfield.
Mokena 657 7 Will D20	Mokena State Bank 70-1468 ▲◎:1\$'09 Jun'42Stmt	Rose Moriarty	Edw. Martie	E. J. Cooper	Lydia M. Baudry, George C. Volck, Sec.	25	5	16	453	12	511	150	102	12	230	17	Cont. Ill. N. Bk. & Tr. Co., Chi.; 1st N. and Un. N. Bk. & Tr., Joliet.
Moline 34,608 7 Rock Island D8	*MOLINE NATIONAL BANK 70-2140 ▲◎T:1\$'33 Jun'42Stmt	L. E. Kennedy	B. F. Peek, B. H. Wood, Exec. C. L. Wind	C. J. Klingebiel, Cash. and Sec. J. P. Green, Tr. Off.	C. E. Bold, R. E. Neuhaus, F. D. Hanson	200	350	180	14,424	18	15,172	5,813	7,406	401	1,360	192	Chase N., Chem. Bk. and Tr. Co., and N. City, N. Y.; Cont. Ill. N. Bk. & Tr., 1st N., Harris Tr. and Sav., and City N. Bk. & Tr., Chi.
" " "	*Moline State Trust & Savings Bank 70-125 ▲B◎T:1\$'89 Jun'42Stmt (*Members of Quad-City Clearing House, Rock Island, Ill.)	J. E. Shearer	Ed. Andries, R. W. Rank	Theo. L. Toline, Cash., Sec. and Tr. Off.	George W. Swanson, A. C. and A. Tr. Off. O. W. Swensson	500	100	492	6,930	1	8,023	2,478	3,033	615	1,318	579	Chase N. and N. City, N. Y.; 1st N., Cont. Ill. N. Bk. & Tr. Co., and Harris Tr. & Sav., Chi.; Mtle.-Com. Bk. & Tr., St. L.
Momence 2425 7 Kankakee E22	Parish Bank & Trust Co. 70-1856 ▲◎:1\$'32 Jun'42Stmt	W. W. Parish	W. J. Parish	Anthony Parish, V. A. Parish, Sec.	Harry L. Heninger	50	50	26	865	21	1,012	490	110	15	387	10	Drov. N. and 1st N., Chi.
Monmouth 9096 7 Warren F8	Monmouth Trust & Savings Bank 70-253 ▲◎:1\$'05 Jun'42Stmt	F. C. Winters	C. E. Duke, L. T. Hall	H. U. Scott	Bert Cowick, E. E. Pollard, A. F. Kaiser	125	25	63	1,899		2,112	571	580	530	407	24	Chem. Bk. & Tr. Co., N. Y.; Cont. Ill. N. Bk. & Tr. Co., Chi.; Mtle.-Com. Bk. & Tr., St. L.
" " "	National Bank of Monmouth 70-250 ▲◎:1\$'70 Jun'42Stmt	J. A. Tubbs	F. A. Martin, A. R. Tubbs	J. E. Zimmer, V. P. and Cash.	L. F. Boyer, H. W. Tubbs, J. E. Munson, Clifford Link	200	200	30	3,669		4,099	1,049	1,407	1,069	548	26	Chase N., N. Y.; Cont. Ill. N. Bk. & Tr. Co. and Northern Tr. Co., Chi.; Cent. N. Bk. and Tr. Co., Peoria.
" " "	Second National Bank 70-251 ▲◎:1\$'74 Jun'42Stmt	Dell B. Hardin	N. E. Johnson, J. S. Brown, Exec.	A. E. Cable	W. M. Nesbit, F. O. Elliott	75	150	70	2,789		3,084	1,165	1,099	245	535	40	Gty. Tr. Co., N. Y.; City N. Bk. & Tr., Cont. Ill. N. and 1st N., Chi.; Com'l Merch. N., Peoria; Miss. Valley Tr., St. L.
Monticello 2523 7 Platt I18	National Bank of Monticello 70-2143 ▲B◎T:1\$'33 Jun'42Stmt	W. B. Porterfield, Ch. of Bd., Pres. and A. Tr. Off.	William McDavitt, Olga R. Dubson, Aud.	Herbert Mohler, V. P., Cash. and Tr. Off.	R. B. Weddle, C. L. Fray	50	80	17	1,762		1,909	802	234	119	728	26	Chase N., N. Y.; 1st N., Chi.; Mtle.-Com. Bk. & Tr., St. L.; Millikin N. and Citiz. N., Decatur.
Montrose 334 8 Effingham L18	Crews State Bank & Trust Company 70-1472 ▲◎\$'02 Jun'42Stmt (See Chicago)	David B. Crews, Ch. of Bd. and Pres.	Beulah Holman	James M. Crews	Bethal Crews	25	10		305		340	128		25	185	2	N. Stock Yds. N., N. Stock Yds.
Morgan Park 7 Cook C21																	

Number under Name of Bank is the Transit Number given to each bank in U. S. exclusively by The Rand-McNally Bankers' Directory, under the authority of The American Bankers Ass'n.

ILLINOIS—Continued

Non-Bank Towns with Nearest Banking Point (Indexed Acces.), Lawyers, Laws (indexed) in back of this volume. For Interest Rates, Holidays, etc., see Laws.

TOWN AND COUNTY. County Seats. Fig. under town is Fed. Res. District.	MEMBERSHIP. Mem. A. B. A. State Priv. Mem. State B. Ass'n. [Etab. Fed. Res. Depts: T-Trust B-Bond I-Indep. B. A. Savings FDIC	PRESIDENT.	VICE-PRESIDENT.	CASHIER.	ASS'T CASHIER.	LIABILITIES. (In Thousands of Dollars)					RESOURCES.					PRINCIPAL CORRESPONDENTS.	
						Capital	Surplus	Und. Prof. and or Reserves	Deposits	Other Liabilities	Totals	Cash. Ex. & Due from Bks	U.S. Gov. Securities	Other Securities	Loans & Discounts		Other Resources
•Morris 6145 7 Grundy E18	First National Bank Jun'42Stmt ♦70-430 ▲@:1'70	D. M. Rives W. E. Bolen, Ch. of Bd.	Palmer A. Tesdal	Douglas A. Hynds	Florence Davis	100	27	20	1,804		1,951	952	447	19	510	23	Chase N., N. Y.; Cont. Ill. N. Bk. & Tr. Co., Chi.
" " " "	THE GRUNDY COUNTY NATIONAL BANK Jun'42Stmt ♦70-429 ▲@:1'64	W. G. PENN F. W. GEBHARD, Ch. of Bd.	MABEL G. GOOLD	A. W. BUCK	F. C. FERGUSON B. C. HOLDERMAN	125	102	42	2,510		2,779	874	850	288	711	56	Mnfrs. Tr. Co., N. Y.; 1st N., Cont. Ill. N. Bk. & Tr. Co., and Live Stk. N., Chi.
•Morrison 3187 7 Whiteside C11	SMITH TRUST & SAVINGS BANK Jun'42Stmt ♦70-590 ▲@:1'78	E. A. SMITH	R. M. WYLDER, Exec. F. O. JAMISON	M. L. RITCHIE		100	50	78	2,334		2,562	1,172	705	120	537	28	Mnfrs Tr. Co., N. Y.; 1st N., Chi.
Morrisonville 1206 7 Christian K13	First State Bank of Morrisonville Jun'42Stmt ♦70-1919 ▲@:1'30	J. B. Wood	L. B. Wood	Rosella White, Cash. and Sec.		25	5	8	363		401	161	116	7	105	12	Live Stk. N., Chi.; N. Stk. Yds. N., N. Stk. Yds.
Morton 2241 7 Tazewell G13	Morton State Bank Jun'42Stmt ♦70-1473 ▲@:1'88	F. W. Reuling	Jacob Elgsti	Chris. T. Getz	A. B. Hoettchen	50	50	41	1,560		1,701	663	317	126	576	19	Cont. Ill. N. Bk. & Tr. and Harris Tr., Chi.; Cent. N. Bk. & Tr., Peoria; Mtle. Com. Bk. & Tr., St. L.
•Mound City 2465 8 Pulaski R15	First State Bank Jun'42Stmt ♦70-520 ▲@:1'89	C. F. Bode	F. J. Kuny	Geo. A. Tharp	Dan O'Sullivan, Jr.	25	2	2	185		214	75	21	5	100	13	City N. Bk. & Tr., Chi.; 1st N., St. L.; 1st Bk. & Tr., Cairo.
Mounds 2144 8 Pulaski R15	First State Bank Jun'42Stmt ♦70-1474 ▲@:1'06	O. T. Hudson	Mrs. M. L. Rife	H. C. Moore	H. H. Melton Agnes M. Alexander	50	50	19	800	6	925	329	178	136	274	8	Chase N., N. Y.; Cont. Ill. N. Bk. & Tr. Co., Chi.; 1st Bk. & Tr., Cairo.
Mt. Auburn 471 7 Christian J15	First National Bank Jun'42Stmt ♦70-1071 ▲@:1'11	F. B. Mulberry, Ch. of Bd. and Pres.	Wm. Hight	Maurice Smith	F. H. Mulberry	40	15	3	375		433	167	10		249	7	Millikin N., Decatur; Springfield Marine, Springfield.
•Mount Carmel 8 8 Wabash N21 6937	SECURITY BANK OF MOUNT CARMEL Jun'42Stmt ♦70-326 ▲@:1'36	L. F. Henneberger	Chas. G. Campbell	J. E. Williams	L. A. Jones Beulah G. Sites	50	50	29	1,948		2,077	943	305	128	686	15	Chase N., N. Y.; Cont. Ill. N. Bk. & Tr., Chi.; Mutual Bk. & Tr., St. L.
•Mount Carroll 7 7 Carroll B11 1845	Mount Carroll National Bank Jun'42Stmt ♦70-2144 ▲@:1'34	W. L. Derrer	F. E. Weidman, Exec.	Eleanor Eisfeller		30 Pf. 20	35	14	1,172		1,271	333	429	16	480	13	Chase N., N. Y.; 1st N. and Cont. Ill. N. Bk. & Tr. Co., Chi.
Mount Erie 200 8 Wayne N19	Mt. Erie State Bank Jun'42Stmt ♦70-1722 ▲@:1'21	Perry Shannon	E. R. Yohe	E. R. Yohe	Erma Daubs	15	5	5	160		185	100	40	12	32	1	N. Stock Yds. N., N. Stock Yds.
Mt. Greenwood	(See Chicago)																
Mount Morris 2304 7 Ogle B13	Citizens State Bank Jun'42Stmt ♦70-1475 ▲@:1'93	C. A. Wishard	H. E. Coffman	L. C. Lundgren, Cash. and Sec.	M. J. Middlekauff	80	10	48	927		1,065	421	210	85	347	2	Cont. Ill. N. Bk. & Tr. and Drovers N., Chi.; Ill. N. Bk. & Tr., Rockford.
Mount Olive 2559 8 Macoupin L11	Mount Olive National Bank Jun'42Stmt ♦70-1488 ▲@:1'34	C. A. Prange	W. W. Prange, Exec.	W. W. Prange	M. H. Prange	35 (15 Pf. A.)	12	7	686	1	756	187	249	139	172	9	Bremen Bk. & Tr. Co. and Miss. Valley Tr. Co., St. L.
Mount Prospect 7 7 Cook B20 1720	Mount Prospect State Bank Jun'42Stmt ♦70-1690 ▲@:1'11	Wm. Busse, Jr. Wm. Busse, Ch.	George H. Gells	Carl Hammerl, Cash. and Sec.	W. J. Busse C. H. Schultdt	50	25	24	996	28	1,123	228	211	204	463	17	1st N., Terminal N., and Harris Tr. & Sav., Chi.
Mount Pulaski 7 7 Logan I14 1378	Farmers Bank Jun'42Stmt ♦70-722 ▲@:1'72	T. A. Scroggin	Ira Veail	G. A. Volle	H. V. Wynd E. A. Downing	100	20	17	736	2	875	410	81	23	353	8	Gty. Tr. Co., N. Y.; Cont. Ill. N. Bk. & Tr. Co., Chi.; 1st N., St. L.
" " " "	First National Bank Jun'42Stmt ♦70-723 ▲@:1'88	Geo. Rupp	Geo. E. Schahl	B. W. Ely	J. D. Biese-meier	100	29	35	976		1,140	360	210	122	430	18	Cont. Ill. N. Bk. & Tr., Chi.; Cent. N. Bk. & Tr. Co., Peoria; Citiz. N., Decatur.
•Mount Sterling 8 8 Brown I6 2140	Brown County State Bank Jun'42Stmt ♦70-649 ▲@:1'01	F. W. Aber	D. G. Gordley, Ch. of Bd. and V. P.	C. A. Reid	R. E. Lehne	50	30	49	931		1,060	670	175	60	155		Cont. Ill. N. Bk. & Tr. Co., Chi.; 1st N., St. L.
" " " "	Farmers State Bank Jun'42Stmt ♦70-1853 ▲@:1'14	E. E. McCoy	J. C. Sweeney	E. W. Steinbeck	C. P. Schneider Miss Nell Teefer	50	10	9	535		604	221	106	6	270	1	1st N., Chi. and St. L.; Mtle. Tr. & Sav., Quincy; N. Stk. Yds. N., N. Stk. Yds.

Number under Name of Bank is the Transit Number given to each bank in U. S. exclusively by The Rand-McNally Bankers' Directory, under the authority of The American Bankers Ass'n.

ILLINOIS—Continued

Non-Bank Towns with Nearest Banking Point (Indexed Acces.), Lawyers, Laws (indexed) in back of this volume. For Interest Rates, Holidays, etc., see Laws.

Table with columns: TOWN AND COUNTY, Bank Name, President, Vice-President, Cashier, Ass't Cashier, LIABILITIES (Capital, Surplus, Und. Prof. and Reserves, Deposits, Other Liabilities, Totals), RESOURCES (Cash, Ex. & Due from Bks, U.S. Gov. Securities, Other Securities, Loans & Discounts, Other Resources), and PRINCIPAL CORRESPONDENTS.

THE FIRST NATIONAL BANK OF NASHVILLE Jun'42Stmt 70-626 ▲174

NATIONAL STOCK YARDS NATIONAL BANK OF NATIONAL CITY Jun'42Stmt 70-1480 ▲126

Send us your live stock and grain drafts on National Stock Yards and St. Louis, Missouri, for collection. Personal presentation made on date of receipt. JUST ACROSS THE RIVER FROM ST. LOUIS.

Number under Name of Bank is the Transit Number given to each bank in U. S. exclusively by The Rand-McNally Bankers' Directory, under the authority of The American Bankers Ass'n.

ILLINOIS—Continued

Non-Bank Towns with Nearest Banking Point (Indexed Acces.), Lawyers, Laws (indexed) in back of this volume. For Interest Rates, Holidays, etc., see Laws.

TOWN AND COUNTY. County Seats. Fig. under town is Fed. Res. District.	Mem. A. B. A. §State †Priv. State B. Ass'n. (Estab. ♦Fed. Res. Depts T-Trust B-Bond I-Indep. B. A. ©Savings ▲FDIC	PRESIDENT.	VICE-PRESIDENT.	CASHIER.	ASS'T CASHIER.	LIABILITIES. (In Thousands of Dollars)					RESOURCES.					PRINCIPAL CORRESPONDENTS.	
						Capital	Surplus	Und.Prof. and or Reserves	Deposits	Other Liabilities	Totals	Cash, Ex. & Due from Bks	U.S. Gov. Securities	Other Securities	Loans & Dis-counts		Other Resources
New Lenox 700 7 Will D20	New Lenox State Bank Jun'42Stmt 70-2117 ▲B◎:1\$27	F. A. Francis	Harry W. Storm	G. F. Krog	C. W. Batson, Sec.	25	5	14	525	4	573	175	136	4	250	8	Cont. Ill. N. Bk. & Tr. Co., Chi.; 1st N., Joliet.
Newman 1103 7 Douglas J20	First State Bank Jun'42Stmt 70-1755 ▲:1\$12	Elizabeth Y. Frame	Kent Morrow	Edgar Morrow		50	8	4	433		495	273	27	21	170	4	Northern Tr. Co., Chi.; Millikin N., Decatur; Ind. N., Indpls.
Newton 2347 8 Jasper L19	FIRST NATIONAL BANK IN NEWTON Jun'42Stmt 70-633 ▲◎:1\$34	V. O. CONNOR	A. J. KINSEL	WM. E. SCHACKMANN	D. L. SIMS MILDRED ROMACK and Time Items. for Credit Reports.	35 Pf. 15	10	21	908		989	370	259	132	197	31	Cent. Han. Bk. & Tr., N. Y.; 1st N., Chi.; N. Stk. Yds. N., N. Stk. Yds.
" " "	PEOPLES STATE BANK Jun'42Stmt 70-632 ▲◎:1\$75	L. F. ARNOLD	PAUL WEBER	ROY McCORMACK	NELL SCHACKMANN	50	20	50	1,193		1,313	866	210	36	185	16	Cont. Ill. N. Bk. & Tr. Co., Chi.; N. City, Evansville, Ind.; Mtle.-Com. Bk. & Tr. Co., St. L.
Niantic 625 7 Macon I14	STATE BANK OF NIAN TIC Jun'42Stmt 70-1493 ▲◎:1\$90	Carl W. Pritchett	Effie Pritchett	S. J. Scott	Mary A. Downing	50	15	39	554		658	268	159	55	171	5	Chase N., N. Y.; 1st N., Chi.; Millikin N., Decatur.
Nokomis 2562 8 Montgomery K14	First National Bank of Nokomis Jun'42Stmt 70-2155 ▲◎:1\$40	O. F. Spengel	E. F. Pannwitt	Wm. Schneeberg		50	10	2	547		609	277	227	33	66	6	City N. Bk. & Tr. Co., Chi.; N. Stk. Yds. N., N. Stk. Yds., Ill.
Normal 6983 7 McLean G16	*First National Bank Jun'42Stmt 70-1496 ▲B◎:1\$93	T. H. Keys	W. W. McKnight	A. M. Young	Kathryn Pelton John Baer	100	40	51	1,352	2	1,545	455	216	354	495	25	1st N., Chi.; McLean County and Peoples, Bloomington.
" " "	*Normal State Bank Jun'42Stmt 70-1827 ▲◎:1\$14 (*Members Bloomington Clearing House)	J. L. Rhinehart	Roy C. Vanneman Wesley Wilcox	J. F. Shepard	Myrtle Shepard	50	10	10	355	1	426	65	328		19	14	1st N. and Northern Tr., Chi.; Peo. and N. Bk. of Bloomington, Bloomington.
Norris City 1295 8 White O18	Norris City State Bank Jun'42Stmt 70-852 ▲1\$05	W. D. Harrell	A. W. Marlin	T. M. Edmonds	Joe Morris, A. C. and Sec.	25	8	3	374	1	411	237	32	61	65	16	Chase N., N. Y.; Cont. Ill. N. Bk. & Tr. Co., Chi.; Mtle.-Com. Bk. & Tr., St. L.
Oakdale 175 8 Washington O13	Oakdale State Bank Jun'42Stmt 70-1499	George J. Decker, Ch. of Bd. and Pres.	J. F. Brammeyer	T. G. Tibby, Cash. and Sec.	Pearl Boyle	15	3	1	173		192	37	100	13	41	1	Mtle.-Com. Bk. & Tr. Co., St. L.; N. Stk. Yds. N., N. Stk. Yds.
Oakland 1131 7 Coles J20	Oakland National Bank Jun'42Stmt 70-815 ▲:1\$74	H. J. Rutherford, J. P. Alfter, Ch. of Bd.	T. O. Moffett	Edgar N. Carter	W. C. Watson	53	19	22	881		975	261	326	79	293	16	Cont. Ill. N. Bk. & Tr. Co., Chi.; Ind. N., Indpls.
Oaklawn 3483 7 Cook C21	Oak Lawn Trust & Savings Bank Jun'42Stmt 70-2095 ▲B◎:1\$25	J. F. Schultz, Ch. of Bd. and Pres.	E. G. Schussler	W. A. Rasmussen	Charles Mullen	50	5	2	340		397	345	6	12	16	18	1st N., Chi.; 1st N., Blue Island.
Oak Park 66,015 7 Cook C21	+ Avenue State Bank Jun'42Stmt 70-143 ▲◎:1\$99 (104 N. Oak Park Ave.)	Wm. Einfeldt	G. W. Hales M. T. Warning, Asst. to Pres.	A. E. Walther	Dora H. Granzow Jos. Guido	200 (174 Cap. Notes)	76	277	8,457	48	9,232	3,489	3,654	932	902	255	Corn Ex. Bk. Tr. Co., N. Y.; Cont. Ill. N. Bk. & Tr. Co., Chi.; Secur.-1st N., Los A.
" " "	+ OAK PARK TR. & SAVINGS BANK Jun'42Stmt 70-142 ▲B◎:1\$92 (1044 Lake St.)	ELLIS H. DENNEY HENRY W. AUSTIN, Ch. of Bd.	H. T. TEASDALE L. A. CLARAHAN C. D. SEFTENBERG, V. P. and Tr. Off.	E. H. WEGENER C. R. PREISS, Tr. Off.	WM. H. ELLETT, JR. ROBERT F. WITT EMIL F. ROEHLKE Tr. Off.	500	350	289	12,099	40	13,278	4,189	3,593	2,056	3,081	359	N. City and Chase N., N. Y.; 1st N. and Cont. Ill. N. Bk. & Tr. Co., Chi.
<p>OLDEST AND LARGEST BANK IN OAK PARK. AFFILIATED MEMBER CHICAGO CLEARING HOUSE. MEMBER FEDERAL RESERVE. Send your collections direct to us for prompt service. Reasonable Charges Member Federal Deposit Insurance Corporation</p>																	
" " "	PRAIRIE STATE BANK Jun'42Stmt 70-2055 ▲B◎:1\$21	F. J. SPRING J. J. O'LAUGHLIN, Ch.	S. P. TOMASO GEO. BENDSTEN, V. P.-Mtg. Dept.	A. F. ADAMS	*A. C. GLASS C. R. JAGER S. A. YAEGER, Tr. Off.	200	300	128	7,095	28	7,751	2,906	406	1,046	3,348	45	Corn Ex. Bk. Tr. Co., N. Y.; Cont. Ill. N. Bk. & Tr. Co., Chi.
" " "	Suburban Trust & Savings Bank Jun'42Stmt 70-1741 ▲B◎:1\$12	F. B. Peake, Pres. and Tr. Off. Chas. J. Bowman, Ch. of Bd.	Otto Vasak Leroy Wilson	Frank C. Ogdon	E. C. Zemek E. R. Trowbridge, A. C. and Aud.	200	50	127	4,910	56	5,343	1,611	1,253	1,192	1,278	9	Chase N., N. Y.; Cont. Ill. N. Bk. & Tr. Co., Northern Tr. and 1st N., Chi.

Number under Name of Bank is the Transit Number given to each bank in U. S. exclusively by The Rand-McNally Bankers' Directory, under the authority of The American Bankers Ass'n.

ILLINOIS—Continued

Non-Bank Towns with Nearest Banking Point (Indexed Acces.), Lawyers, Laws (Indexed) in back of this volume. For Interest Rates, Holidays, etc., see Laws.

TOWN AND COUNTY. County Seats. Fig. under town is Fed. Res. Dist.	Mem. A. B. A. State Priv. Mem. State B. Ass'n. Estab. Fed. Res. Depts. T-Trust B-Bond I-Indep. B. A. Savings FDIC	PRESIDENT.	VICE-PRESIDENT.	CASHIER.	ASS'T CASHIER.	LIABILITIES. (In Thousands of Dollars)					RESOURCES.					PRINCIPAL CORRESPONDENTS.	
						Capital	Surplus	Und. Prof. and or Reserves	Deposits	Other Liabilities	Totals	Cash. R. & Due from Bks	U.S. Gov. Securities	Other Securities	Loans & Discounts		Other Resources
Oakwood555 7 Vermilion H21	State Bank of Oakwood Jun'42Stmt 70-1501 ▲@:1'07	J. Smith Mason	Mont Fox	Lucille Woodin	Mont Fox	25	5	3	241		274	107	64	15	83	5	Cont. Ill. N. Bk. & Tr. Co., Chi.; 1st N. and 2d N., Danville.
Oblong1547 8 Crawford L21	First National Bank Jun'42Stmt ◆70-732 ▲@:1'907	J.B. McKnight R. P. Grogan, Ch.	E. L. Douglas	G. E. Tomlinson	Effie Carroll D. E. Odell Mae Odell	75	75	53	1,564		1,767	504	480	293	441	49	Cent. Han. Bk. & Tr. N. Y.; Cont. Ill. N. Bk. & Tr. Co., Chi.; 1st N. and Mtle.-Com., St. L.
O'Fallon2407 8 St. Clair M11	First National Bank Jun'42Stmt ◆70-1504 ▲@:1'03	W. R. Dorris E. H. Smiley, Ch. of Bd.	J. A. Schalter W. R. Dorris, Tr. Off.	G. B. Gieser, Cash. and A. Tr. Off.	A. E. Tiedemann	100	48	48	1,737		1,933	527	455	568	328	55	Chase N., N. Y.; Cont. Ill. N. Bk. & Tr. Co., Chi.; Mtle.-Com. Bk. & Tr. Co. and 1st N., St. L.
Ogden431 7 Champaign H20	First National Bank Jun'42Stmt ◆70-1081 ▲1'98	Jay Freese		Leo Freese		30	11	19	677		737	493	90	29	116	9	1st N., Chi. and Champaign.
Oglesby3938 7 La Salle E15	First National Bank of Oglesby ◆70-2158 ▲@:1'41	John L. Rock, Ch. of Bd. and Pres.	John Clydesdale	O. H. Bowen	Peter P. Corgiat	50	10	2	301	3	366	138	82	19	115	12	Northern Tr., Chi.
Okawville708 8 Washington N13	FIRST NATIONAL BANK Jun'42Stmt ◆70-1818 ▲@:1'20	W. G. FRANK	H. H. BENING	WM. E. FRIEND	H. J. MEYER WM. FRANK, JR.	50	35	31	609		725	104	212	284	125		Chase N., N. Y.; Cont. Ill. N. Bk. & Tr. Co., Chi.; Mtle.-Com. Bk. & Tr. Co. and Boatmen's N., St. L.
" " " " " "	Old Exchange National Bank Jun'42Stmt ◆70-1507 ▲@:1'10	C. H. Merrick	W. H. Kugler	W. A. Moehle	O. K. Moehle	50	12	29	590	1	682	118	257	178	128	1	Cont. Ill. N. Bk. & Tr. Co., Chi.; 1st N., St. L.
Olmsted592 8 Pulaski R15	First State Bank Jun'42Stmt ◆70-2050 ▲@:1'21	E. C. Hogendobler, Ch. of Bd. and Pres.	Lloyd Cannon	J. A. Rutherford, Cash. and Sec.		25	10	2	262		299	97	68	29	99	6	N. Stk. Yds. N., N. Stk. Yds.
Olney7831 8 Richland M20	FIRST NATIONAL BANK IN OLNEY Jun'42Stmt ◆70-412 ▲@:1'34	KARL A. GAFFNER G. P. PORTER, Ch.	ALLEN HYDE	E. B. CROWE JOHN C. WEBER		50	28	63	1,678	3	1,822	723	279	299	476	45	Chase N., N. Y.; Cont. Ill. N. Bk. & Tr., Chi.; Mtle.-Com. Bk. & Tr. Co., St. L.; N. Stk. Yds. N., N. Stk. Yds.
" " " " " "	OLNEY TRUST & BANKING CO. Jun'42Stmt ◆70-414 ▲@:1'12	JAMES P. WILSON	L. C. BLACKBURN	A. A. KORN	LURA H. BAILEY HOMER RIDGELY	50	25	43	1,177		1,295	696	138	35	409	17	Cent. Han. Bk. & Tr., N. Y.; Cont. Ill. N. Bk. & Tr., Chi.; 1st N., St. L.
Onarga1413 7 Iroquois Q20	Onarga State Bank Jun'42Stmt 70-778 ▲@:1'18	O. W. Maddin, Ch. of Bd. and Pres.	Rolland Knoche	Jessie B. West	E. G. Kindig Leo M. Rice	50	30	41	726		847	436	105	15	277	14	Am. N. Bk. & Tr. and Northern Tr., Chi.; Citiz. N., Decatur.
Oneida556 7 Knox E10	Anderson State Bank Jun'42Stmt 70-1026 ▲@:1'17	J. H. Anderson	C. P. Dougan	J. H. Anderson, Jr.	O. W. Wing	40	8	18	610	2	678	332	38	126	178	4	1st N., Chi.
Opdyke175 8 Jefferson O16	Security State Bank Jun'42Stmt 70-1113 ▲@:1'10	H. I. Kent	J. R. Ham	W. P. Estes	Maurice E. Estes	10	10	10	660		690	394	180	11	65	40	N. Stock Yds. N., N. Stock Yds.
Oquawka912 7 Henderson F6	Bank of Oquawka Jun'42Stmt 70-1981 ▲@:1'19	G. C. Richmond, Ch. of Bd. and Pres.	E. A. Kloster R. B. Parsons	S. H. Richmond		50	10	7	296		363	134	66		159	4	Cont. Ill. N. Bk. & Tr. Co. and Drov. N., Chi.; Burlington Sav., Burlington.
" " " " " "	First State Bank Jun'42Stmt 70-1510 ▲@:1'14	R. L. Moody	Ray Fryrear	J. Logue Akin	John A. Ricketts	50	15	12	294	3	374	184	23	50	114	3	Cont. Ill. N. Bk. & Tr. and Drov. N., Chi.; 1st Galesburg N. Bk. & Tr., Galesburg.
Oregon2825 7 Ogle B13	The Ogle County National Bank of Oregon Jun'42Stmt ◆70-2146 ▲@:1'35	Geo. M. Etnyre	H. E. Wade G. M. Poley, Exec.	H. F. Engelbrecht	F. W. Jones Rhoda Carr	50	20	17	1,065		1,152	429	296	127	274	26	Cont. Ill. N. Bk. & Tr. and Northern Tr., Chi.
Orion715 7 Henry D9	State Bank of Orion Jun'42Stmt 70-1004 ▲@:1'38	G. H. Wayne	C. A. Asplund	W. W. Kerr	Hazel G. Swanson, Roy T. Ferguson, Sec.	50	50	29	1,442		1,571	535	488	168	375	5	Drov. N. and Northern Tr., Chi.; Com'l Merch. N. Bk. & Tr., Peoria; State Bk., Rock Isl.
Orland Park631 7 Cook D20	Orland State Bank Jun'42Stmt 70-2016 ▲@:1'20	Wm. T. Beagley		Geo. E. Gee Ray W. Doctor, Sec.	M. A. Strand	35	6	2	447	2	492	306	1	25	153	7	Cont. Ill. N. Bk. & Tr. Co. and Drov. N., Chi.
Osco100 7 Henry D9	State Bank of Osco Jun'42Stmt 70-1511 ▲@:1'20	H. L. Stoughton	A. L. Westerlund	A. F. Ohrn	H. L. Samuelson	25	15	13	633		686	342	108	13	221	2	Drov. N., Chi.; Cent. N. Bk. & Tr. Co., Peoria.

Number under Name of Bank is the Transit Number given to each bank in U. S. exclusively by The Rand-McNally Bankers' Directory, under the authority of The American Bankers Ass'n.

ILLINOIS—Continued

Non-Bank Towns with Nearest Banking Point (Indexed Access.), Lawyers, Laws (indexed) in back of this volume. For Interest Rates, Holidays, etc., see Laws.

TOWN AND COUNTY. County Seats. Fig. under town is Fed. Res. District.	Mem. A. B. A. State Priv. Mem. State B. Ass'n. [Estab. Fed. Res. Depts. Trust B-Bond Indep. B. A. Savings ▲ FDIC	PRESIDENT.	VICE-PRESIDENT.	CASHIER.	ASS'T CASHIER.	LIABILITIES. (In Thousands of Dollars)					RESOURCES.					PRINCIPAL CORRESPONDENTS.		
						Capital	Surplus	Und.Prof. and or Reserves	Deposits	Other Liabilities	Totals	Cash, Ex. & Due from Bks	U.S. Gov. Securities	Other Securities	Loans & Discounts		Other Resources	
Ottawa 16,005 7 La Salle D15	FIRST NATIONAL BANK Jun'42Stmt ◆70-239 ▲@T*1'65	F. A. GERDING	W. NEVOY STRAWN	E. O. HAEBERLE	J. M. GEARY A. J. WELSH R. E. THOMAS	250	350	196	9,022		9,818	2,623	5,422	55	1,643	75	Chase N., N. Y.; Cont. Ill. N. Bk. & Tr. Co. and 1st N., Chi.	
Palestine 1626 8 Crawford L22	Farmers State Bank Jun'42Stmt 70-748 ▲@*1'98	Fred Fulling	Ausby Goodwin	Frank Huffman	J. P. Goodwin	50	25	4	481		560	233	138	22	152	15	1st N., Chi.; Mtle.-Com. Bk. & Tr., St. L.	
Palmer 326 7 Christian K14	Palmer State Bank ▲@*1'12 Jun'42Stmt 70-1515	J. W. Hill, Ch. of Bd. and Pres.	R. J. McWard	B. B. Boyd, Cash. and Sec.	R. E. Hill	25	5	15	607		652	397	34	4	208	9	Am. N., Chi.; 1st N., St. L.; N. Stock Yds. N., N. Stock Yds.	
Paloma 140 8 Adams I5	Paloma Exchange Bank Jun'42Stmt 70-1517 ▲@*1'20	C. C. Lawless	J. E. Lohr	Mabel Groves	S. E. McAfee	15	2	4	279		300	177	44	6	67	6	Northern Tr. Co., Chi.; Mtle. Tr. & Sav., Quincy.	
Pana 5966 7 Christian K15	First National Bank Jun'42Stmt ◆70-350 ▲@*1'80	Warren Penwell	F. J. Eberspacher	J. A. Clark	W. C. Kerr	75	75	67	2,412		2,629	1,106	767	30	726		Chase N., N. Y.; 1st N., St. L.	
Paris 9281 7 Edgar J22	CITIZENS NATIONAL BANK Jun'42Stmt ◆70-283 ▲B@T*1'02	O. M. SMITH, Pres. and A. Tr. Off. Send us your Reasonab	CLAUDE P. THOMAS	CHAS. G. JUREY, Cash. and A. Tr. Off.	I. N. SHAW, A. Cash. and Tr. Off.	125	125	62	3,073		3,385	1,958	405	239	758	25	Cent. Han. Bk. & Tr., N. Y.; Cont. Ill. N. and Northern Tr., Chi.; 1st N., St. L.; Ind. N., Indpls.	
" " "	Edgar County National Bank Jun'42Stmt ◆70-282 ▲B@T*1'73	Wm. W. Lucas, Pres. and Tr. Off.	Oliver Arthur	A. N. Young, Cash. and A. Tr. Off.	J. R. Sunkel R. S. Sanders A. J. Weston	125	125	79	2,593		2,922	1,399	592	156	707	68	1st N., N. Y.; 1st N. and Cont. Ill. N. Bk. & Tr. Co., Chi.; Mtle.-Com. Bk. & Tr., St. L.	
Parkersburg 257 8 Richland M20	First State Bank ▲*1'20 Jun'42Stmt 70-2008	G. E. Brown	G. P. Koertge	R. M. Eagleson	R. E. Eagleson Bernice Eagleson	10	5	12	392		419	266	62	4	84	3	Cont. Ill. N. Bk. & Tr., Chi.; N. Stk. Yds. N., N. Stk. Yds.; Citiz. N. and Old N., Evansville.	
Park Ridge 12,063 7 Cook B21	Citizens State Bank Jun'42Stmt 70-2129 ▲B@*1'29	Frank O. Potter	G. A. Palmquist	G. A. Palmquist	C. E. Hunn	50 (38 Cap.)	60 (Notes)	93	3,500	89	3,830	1,086	941	474	1,293	36	N. City, N. Y.; City N. Bk. & Tr. Co., Northern Tr., 1st N., and Cont. Ill. N. Bk. & Tr. Co., Chi.	
Patoka 682 8 Marion M15	First State Bank ▲@*1'13 Jun'42Stmt 70-995	P. J. Mojonnier	F. L. Brown	L. E. Green	Mae Eagan	25	5	11	371		412	119	135	32	119	7	Cont. Ill. N. Bk. & Tr. Co., Chi.; N. Stk. Yds. N., N. Stk. Yds.	
Pawpaw 523 7 Lee C15	State Bank of Paw Paw Jun'42Stmt 70-1521 ▲@*1'01	H. A. Knetsch	C. A. Boyle E. N. Gibbs	Frank Wheeler, Cash. and Sec.	A. L. Merriman	50	10	3	589	1	653	323	87	45	186	12	1st N., Drov. N., Northern Tr. and Cont. Ill. N. Bk. & Tr. Co., Chi.	
Paxton 3106 7 Ford G19	Farmers-Merchants National Bank of Paxton ▲@*1'14 Jun'42Stmt ◆70-1847	E. D. Given, Ch. of Bd. and Pres.	P. J. Larson	W. R. Watts	L. K. Ostrom	50	37	31	1,000		1,118	446	254	112	302	4	Cont. Ill. N. Bk. & Tr. Co., Chi.; Ind. N., Indpls.	
" " "	First National Bank in Paxton ▲@*1'33 Jun'42Stmt ◆70-515	S. Frederick	H. P. Larson	D. A. Frederick	O. J. Egnell L. G. Lundberg	50	40	28	1,221		1,339	535	274	77	448	5	Northern Tr., Chi.; Ind. N., Indpls.; Citiz. N., Decatur.	
Pecatonica 1302 7 Winnebago A13	Bank of Pecatonica Jun'42Stmt 70-2163 ▲B@*1'41	J. H. Kampen	A. C. Woodruff	O. A. Bartels		25	2	1	344		372	237	75		52	8	Cont. Ill. N. Bk. & Tr. Co., Chi.; Ill. N. Bk. & Tr. Co., Rockford.	
Pekin 19,407 7 Tazewell G13	AMERICAN NATIONAL BANK Jun'42Stmt ◆70-231 ▲B@T*1'87	W. E. LAUTZ	E. A. LAMPITT H. G. AILTS	I. M. WEIMER, Cash. and Tr. Off. D. H. GROEN, A. Tr. Off.	C. W. SUTTER H. A. LAIRD	150	150	124	3,887		4,311	1,369	1,115	779	986	62	Chase N., N. Y.; 1st N., Chi.; Miss. Valley Tr. Co., St. L.; Com'l Merch. N. Bk. & Tr. Co., Peoria.	
" " "	HERGET NATIONAL BANK Jun'42Stmt ◆70-232 ▲@*1'10	MRS. W. P. HERGET	H. G. HERGET GEO. H. EHRLICHER	E. M. KUMPF	W. J. WOODWARD	150	150	284	4,011		4,595	1,529	554	2,150	314	48	Chase N., N. Y.; Cont. Ill. N. Bk. & Tr. Co., Chi.; Com'l Merch. N. Bk. & Tr. Co., Peoria.	
We cordially invite your accounts and collections. Special attention given Bill of Lading drafts, Cash and Time Items. Please send 15c with each sight draft for presentation and 25c for Credit Reports.						Special attention given to Bill of Lading drafts and collections. SEND YOUR PEKIN ITEMS DIRECT TO US.						Save time and get service on Collections and Credit Reports by sending FEE IN ADVANCE: Plain sight drafts, 25c; Credit reports, 50c. TRY US.						
"PROGRESS THRU BETTER SERVICE."																		

Number under Name of Bank is the Transit Number given to each bank in U. S. exclusively by The Rand-McNally Bankers' Directory, under the authority of The American Bankers Ass'n.

PEORIA—Reserve City
(In Federal Reserve District No. 7)

(Peoria G 12) County Seat—Pop. 105,087

•Mem. A. B. A. §State Priv.
†Mem. State B. Ass'n. [Etab.
♦Fed. Res. Depts: T-Trust B-Bond
I-Indep. B. A. ©Savings ▲FDIC

***THE CENTRAL NATIONAL BANK AND TRUST CO.**

Jun'42Stmt ♦70-9 ▲@T*79
(101 S. Adams)

***COMMERCIAL MERCHANTS NATIONAL BANK & TRUST CO.**

Jun'42Stmt ♦70-4 ▲@T*85
(301 So. Adams)

*First National Bank
Jun'42Stmt ♦70-1 ▲B@T*63
(210 So. Adams)

***JEFFERSON TRUST & SAVINGS BANK**

Jun'42Stmt 70-5 ▲@*81
(123 So. Jefferson)

*South Side Trust & Savings Bank
Jun'42Stmt 70-11 ▲@*82
(2119 So. Adams)

Peoria Clearing House
(Members indicated by a *)

PRESIDENT.	VICE-PRESIDENT.	CASHIER.	ASS'T CASHIER.
FREDERICK M. BLOSSOM GEORGE W. MICHELL, Ch. of Bd.	HIRAM E. TODD JOHN D. BLOSSOM CLARA K. MEYER FRANK C. MAYNE, JR., V. P. and Tr. Off.	FRANKLIN G. HARSCH N. CURTIS GATION, A. V. P. WALTER H. MEYER, Compt.	MARTIN T. BUTLER LOUIS A. HESSING FRANCIS K. MADDOX HERVEY E. BENSON, A. Tr. Off.

Accounts of banks, bankers and others solicited.
Collections given very prompt and careful attention.

OFFICERS

GEORGE L. LUTHY SYLVAN L. OLSON	President Vice Pres. and Trust Officer
ARTHUR LEHMANN THOMAS G. LOVELACE	Vice Presidents
JAMES W. LUKE, FRED H. GREEN, Assistant Cashiers	Cashier Comptroller
J. F. O'CONNOR R. W. REAGAN	EDWARD F. REITER, JR. CHARLES J. SEEHAAS Assistant Cashiers
HENRY W. HULTEEN	ROBERT G. WEBER Assistant Trust Officers
L. F. WEISERT, GERALD H. PAGE, General Counsel	WALTER I. MILLER Auditor

UNEXCELLED COLLECTION FACILITIES

William E. Stone, Harry C. Stone, Ch.	F. B. Weber John B. Stone Dean P. Stone	Harold L. Harsch, V. P. and Cash. E. M. Benton, Tr. Off. and A. C. J. B. Black, A. Tr. Off. and A. C.	G. M. McKibben E. C. Teeter C. B. Swanson F. E. Diemer G. A. Nelson, Aud.
--	---	--	---

E. N. BATCHELOR J. V. MUNRO, Ch. of Bd.	W. J. PATTON	L. E. KUHN D. H. GEEF
---	--------------	--------------------------

We Especially Invite the Accounts and Collections of Banks and Business Houses.

H. P. Ward, Ch. of Bd. and Pres.	John B. Wilton Henry G. Kuck	C. H. Gray, V. P. and Cash.	L. V. Howat C. W. Freidinger Percy White
-------------------------------------	---------------------------------	--------------------------------	--

Wm. E. Stone	Earl N. Batchelor	John D. Blossom, Sec. and Tr. Central National	F. G. Harsch, A. Sec. Bk. & Tr. Co., Mgr.
--------------	-------------------	--	---

LIABILITIES. (In Thousands of Dollars)					RESOURCES.					
Capital	Surplus	Und. Prof. and or Reserves	Deposits	Other Liabilities	Totals	Cash, Ex. & Due from Bks	U.S. Gov. Securities	Other Securities	Loans & Discounts	Other Resources
600	600	281	13,847	-----	15,328	5,540	4,612	2,593	2,209	374

BUY UNITED STATES WAR SAVINGS BONDS

2,000	1,000	451	30,818	80	34,349	12,283	12,750	1,300	6,333	1,683
-------	-------	-----	--------	----	--------	--------	--------	-------	-------	-------

COMPLETE BANKING SERVICE
Commercial, Savings, Trust, Safe Deposit

LARGEST BANK IN CENTRAL ILLINOIS

MEMBER FEDERAL DEPOSIT INSURANCE CORPORATION

660	1,190	627	17,611	-----	20,088	6,687	7,264	1,405	4,541	191
-----	-------	-----	--------	-------	--------	-------	-------	-------	-------	-----

200	100	145	5,064	1	5,510	2,105	686	341	2,273	105
-----	-----	-----	-------	---	-------	-------	-----	-----	-------	-----

COMPLETE BANKING SERVICE

150	50	127	2,596	3	2,926	1,267	540	-----	1,080	39
-----	----	-----	-------	---	-------	-------	-----	-------	-------	----

(See pages 274-275 for Number of Cities, States, etc.)
National, State and Private Banks,

PRINCIPAL CORRESPONDENTS.

Chase National Bank.....New York
First National Bank.....New York
Irring Trust Co.....New York
Central Hanover Bank & Trust Co.....New York
Cont. Illinois National Bank & Trust Co.....Chicago
First National Bank.....Chicago
Harris Trust & Savings Bank.....Chicago
Mississippi Valley Trust Co.....St. Louis

Chase National Bank.....New York
Central Hanover Bank & Trust Co.....New York
Guaranty Trust Co.....New York
National City Bank.....New York
First National Bank.....Chicago
Harris Trust & Savings Bank.....Chicago
Continental Illinois National Bank & Trust Co.....Chicago
First National Bank.....St. Louis
Miss. Valley Trust Co.....St. Louis
Bank of California N. A.....San Francisco
Security-First National Bank.....Los Angeles
National Bank of Detroit.....Detroit

Irr. Tr. Gty. Tr., Bkrs. Tr., and N. City, N. Y.; Cont. Ill. N., Northern Tr., Harris Tr. & Sav., and 1st N., Chi.; 1st N., Mtle-Com., and Miss. Valley Tr., St. L.; Phil. N., Phil.; Mellon N., Pitt.; W. F. Bk. & Un. Tr. and Bk. of Calif. N. A., San F.; N. Shaw., Bos.; 1st N., Kan. C. and Lou.; Bk. of Calif. N. A., Port., Ore., Seat., and Tacoma, Wash.

Continental Bank & Tr. Co.....New York
Guaranty Trust Co.....New York
Chemical Bank & Trust Co.....New York
City National Bank & Trust Co.....Chicago
Cont. Illinois National Bank & Trust Co.....Chicago
First National Bank.....Chicago
Mercantile-Commerce Bank & Tr. Co., St. Louis
Commerce Trust Co.....Kansas City

Irr. Tr. Co., N. Y.; Cont. Ill. N. Bk. & Tr. Co., Chi.; 1st N., Peoria.

Number under Name of Bank is the Transit Number given to each bank in U. S. exclusively by The Rand-McNally Bankers' Directory, under the authority of The American Bankers Ass'n.

ILLINOIS—Continued

Non-Bank Towns with Nearest Banking Point (Indexed Acces.), Lawyers, Laws (indexed) in back of this volume. For Interest Rates, Holidays, etc., see Laws.

TOWN AND COUNTY. ▲County Seats. Fig. under town is Fed. Res. District.	●Mem. A. B. A. §State †Priv. ‡Mem. State B. Ass'n. [Estab. ◆Fed. Res. Depts: T-Trust B-Bond I-Indep. B. A. ©Savings ▲FDIC	PRESIDENT.	VICE-PRESIDENT.	CASHIER.	ASS'T CASHIER.	LIABILITIES. (In Thousands of Dollars)						RESOURCES.				PRINCIPAL CORRESPONDENTS.	
						Capital	Surplus	Und.Prof. and or Reserves	Deposits	Other Li- abilities	Totals	Cash, Ex. & Due from Bks	U.S. Gov. Securi- ties	Other Securi- ties	Loans & Dis- counts		Other Re- sources
Peotone 1146 7 Will D 21	Peotone State Bank Jun'42Stmt 70-1911 ▲◎:‡'17	H. C. Schwiesow, Ch. of Bd. and Pres.	C. T. Singer	W. F. Schuetz, Cash. and Sec.		25	25	19	943	3	1,015	333	275	112	280	15	City N. Bk. & Tr. and Live Stk. N., Chi.
Peru 8983 7 LaSalle E15	First National Bank in Peru Jun'42Stmt 70-279 ▲B◎:‡'33	F. P. Erlenborn, Ch. of Bd. and Pres.	Paul Brauns, Jr.	J. Mankowski	Edith Nothnagel	100 Pf. 7	35	85	1,902		2,129	645	987	217	238	42	Chase N., N. Y.; 1st N. and Cont. Ill. N. Bk. & Tr. Co., Chi.
Petersburg 2586 7 Menard I11	Schirding State Bank Jun'42Stmt 70-553 ▲◎:‡'04	Mary Schirding	Ross A. Nance	Harry G. Balster	S. A. Thompson	50	20	47	1,267		1,384	690	261	55	376	2	Live Stk. N. and Cont. Ill. N. Bk. & Tr. and Drovers N., Chi.
" " "	State National Bank Jun'42Stmt 70-556 ▲◎:‡'65	H. J. Aden G. D. Warnsing, CA.		L. B. Ott	S. E. Watkins	75	75	54	1,590		1,794	742	539	107	395	11	Chase N., N. Y.; 1st N. and Cont. Ill. N. Bk. & Tr., Chi.; 1st N., St. L.
Philo 510 7 Champaign I19	Philo Exchange Bank Jun'42Stmt 70-1036 ▲B◎:‡'83	L. E. Hazen	Nathan L. Rice	J. H. Smith		40	8	23	423		494	242	75	32	142	3	Cont. Ill. N. Bk. & Tr. and Northern Tr., Chi.; Millikin N., Decatur.
Pinckneyville 8 Perry O13 3146	First National Bank in Pinck- neyville Jun'42Stmt 70-534 ▲◎:‡'01	J. S. Templeton	E. F. Bartle	W. A. Bommersheim	George E. Ulrich	45 Pf. 5	10	50	974		1,084	400	169	220	287	8	Cent. Han. Bk. & Tr. Co.; N. Y.; Northern Tr., Chi.; 1st N. and Miss. Valley Tr. Co., St. L.
" " "	Murphy-Wall State Bank & Trust Company Jun'42Stmt 70-533 ▲◎:‡'74	W. K. Crawford	S. S. Ritchey	C. J. Bischof	C. H. Dintelman	50	32	10	612	3	707	174	157	263	103	10	Chase N., N. Y.; 1st N., St. L.
Piper City 663 7 Ford F19	State Bank of Piper City Jun'42Stmt 70-1000 ▲◎:‡'13	K. B. Hawthorne	F. A. Luther	J. G. Smith		25	9	4	669		707	225	166	7	303	6	Cont. Ill. N. Bk. & Tr. Co., 1st N. and Live Stk. N., Chi.; Citiz. N., De- catur.
Pittsfield 2884 8 Pike J6	FARMERS STATE BANK Jun'42Stmt 70-637 ▲◎:‡'89	A. Clay Williams, Ch. of Bd. and Pres.	Geo. C. Weaver	Earl Grigsby, Cash., Sec. and Tr. Off.	V. V. Brierley H. B. Seeds, A. C. and A. Tr. Off.	100	20	139	2,366		2,625	1,216	216	671	506	16	Chase N., N. Y.; Cont. Ill. N. Bk. & Tr., Chi.; 1st N., St. L.
" " "	First National Bank Jun'42Stmt 70-636 ▲◎:‡'65	L. C. King	Earl C. Smith	G. B. Meyer	H. McKenna Orin Borrowman	125	125	49	1,981		2,280	1,221	286	57	669	47	Cent. Han., N. Y.; Harris Tr. & Sav., Chi.; 1st N., St. L.
Plainfield 1485 7 Will D13	Plainfield National Bank Jun'42Stmt 70-1812 ▲◎:‡'13	F. W. Fiddymont	E. H. Van Dyke	R. E. Engstrom	R. W. Hill	50	20	15	1,028	1	1,114	525	232	103	238	16	1st N. and Cent. N., Chi.; 1st N., Joliet.
Plainville 249 8 Adams I5	State Bank of Plainville Jun'42Stmt 70-1530 ▲◎:‡'10	A. M. Carter, Ch. of Bd. and Pres.	Frank Waters M. E. McComas	J. E. Carter	Ella M. Carter	25	5	4	245		279	118	106		51	4	Ill. State, Quincy; N. Stk. Yds. N., N. Stk. Yds.
Pleasant Hill 706 8 Pike K6	Citizens State Bank Jun'42Stmt 70-1531 ▲◎:‡'20	E. T. Barton	R. P. Wells	C. O. Thomas	O. W. Thomas J. L. Laugharn	40	10	34	495		579	243	213		118	5	1st N., Chi. and St. L.; N. Stk. Yds. N., N. Stk. Yds.
Pleasant Plains 531 7 Sangm'n I11	Pleasant Plains State Bank Jun'42Stmt 70-1532 ▲◎:‡'73	J. F. Tomlin	Mrs. Edith H. Bailey	G. O. Purvines	Frances Hergenrother	30	28	3	393		454	275	47	5	115	12	Cont. Ill. N. Bk. & Tr. Co., Chi.; N. Stk. Yds. N., N. Stk. Yds.; 1st N., Springfield.
Pocahontas 750 8 Bond M12	Bond County State Bank Jun'42Stmt 70-1533 ▲◎:‡'21	M. R. Brown	Nic Suess	Earl Karraker		25	5	16	253	1	300	102	73	21	103	1	N. Stk. Yds. N., N. Stk. Yds.; 1st N., Greenville.
Polo 2071 7 Ogle B13	Polo National Bank Jun'42Stmt 70-2145 ▲B◎:‡'35	Henry I. Stahler	Allen J. Hersch	Will T. Graham, Cash. and Sec.	Ross W. Hostetter	50	31	6	1,083		1,170	618	199	18	311	24	Cont. Ill. N. Bk. & Tr. and Northern Tr. Co., Chi.
Pontiac 9585 7 Livingston F17	Illinois State Savings Bank Jun'42Stmt 70-345 ◎:‡'03	J. C. Greenebaum, Pres. and Tr. Off.	H. G. Greenebaum W. W. Greenebaum	J. M. Heins		100	50	89	2,462	1	2,702	1,002	1,250		450		1st N., N. Y.; Northern Tr. Co. and Harris Tr. & Sav., Chi.
" " "	PONTIAC NATIONAL BANK Jun'42Stmt 70-347 ▲:‡'34	R. M. Niven	F. L. Crocker H. E. Vogelsinger	Louis Wolff	H. I. Shepherd H. D. Bentley	76 Pf. 24	22	64	1,539		1,725	689	312	222	475	27	Mnfrs. Tr., N. Y.; 1st N., Chi.
Port Byron 861 7 Rock Island D9	Port Byron State Bank Jun'42Stmt 70-1010 ▲◎:‡'63	R. J. Mullery	D. N. Simonson	G. F. Wiltamuth, Cash. and Sec.		50	15	36	710		811	472	189	10	126	14	1st N. and Northern Tr. Co., Chi.

Number under Name of Bank is the Transit Number given to each bank in U. S. exclusively by The Rand-McNally Bankers' Directory, under the authority of The American Bankers Ass'n.

ILLINOIS—Continued

Non-Bank Towns with Nearest Banking Point (Indexed Acces.), Lawyers, Laws (indexed) in back of this volume. For Interest Rates, Holidays, etc., see Laws.

Table with columns: TOWN AND COUNTY, Bank Name, President, Vice-President, Cashier, Ass't Cashier, LIABILITIES (Capital, Surplus, Und. Prof. and Reserves, Deposits, Other Liabilities, Totals), RESOURCES (Cash. & Due from Bks, U.S. Gov. Securities, Other Securities, Loans & Discounts, Other Resources), and PRINCIPAL CORRESPONDENTS.

ILLINOIS NATIONAL BANK OF QUINCY

MERCANTILE TR. & SAV. BANK

STATE STREET BANK & TR. CO.

FIRST NATIONAL BANK

Save time and get service on Collections and Credit Reports by sending FEE IN ADVANCE: Plain Sight Drafts, 15c; Credit Reports, 25c.

Complete Banking Facilities. We Solicit Your Quincy Collections.

OLDEST BANK IN QUINCY. ESTABLISHED 1890. Prompt and personal attention given collections.

Send us your collections for prompt returns. Low rates and careful attention to instructions. Please send 25c with each request for report or rating.

Number under Name of Bank is the Transit Number given to each bank in U. S. exclusively by The Rand-McNally Bankers' Directory, under the authority of The American Bankers Ass'n.

ILLINOIS—Continued

Non-Bank Towns with Nearest Banking Point (Indexed Access.), Lawyers, Laws (Indexed) in back of this volume. For Interest Rates, Holidays, etc., see Laws.

TOWN AND COUNTY. County Seats. Fig. under town is Fed. Res. District.	Mem. A. B. A. \$State †Priv. ‡Mem. State B. Ass'n. [Etab. ◆Fed. Res. Depts.: T-Trust B-Bond I-Indep. B. A. ©Savings ▲FDIC	PRESIDENT.	VICE-PRESIDENT.	CASHIER.	ASS'T CASHIER.	LIABILITIES. (In Thousands of Dollars)						RESOURCES.					PRINCIPAL CORRESPONDENTS.
						Capital	Surplus	Und.Prof. and or Reserves	Deposits	Other Li- abilities	Totals	Cash, Ex. & Due from Bks	U.S. Gov. Securi- ties	Other Securi- ties	Loans & Dis- counts	Other Re- sources	
Baritan250 7 Henderson G6	Baritan State Bank...▲@:†\$20 Jun'42Stmt 70-1541	Jas. Loftus, Ch. of Bd. and Pres.	Paul Van Arsdale Raymond Gearhart	W. M. Erickson	H. A. Barry E. J. Bricker	35	25	21	900	2	983	405	30	12	530	6	Live Stk. N., Chi.; N. Bk. of Monmouth, Monmouth; 1st Galesburg N. Bk. & Tr., Galesburg; Com'l Merch. N. Bk. & Tr., Peoria.
Raymond818 8 Montgomery K13	First National Bank Jun'42Stmt ◆70-914 ▲@:†\$03	C. McNaughton	W. C. Rebhan	D. D. Cox	Alvin Carriker Blanche White	35 Pf. 62	3	3	1,141	1	1,245	637	206	39	341	22	Cont. Ill. N. Bk. & Tr. Co., Chi.; 1st N., St. L.; N. Stk. Yds., N. Stk. Yds.
Red Bud1302 8 Randolph O11	First State Bank...▲@:†\$75 Jun'42Stmt ◆70-789	Albert Schrieber	H. Schifferdecker	A. F. Rathert	Dorothy R. Dinan	30	10	8	645	1	694	128	177	99	277	13	Cent. Han. Bk. & Tr., N. Y.; Cont. Ill. N. Bk. & Tr., Chi.; 1st N., St. L.; N. Stk. Yds. N., N. Stk. Yds.
" " " "	RED BUD TRUST CO. Jun'42Stmt 70-790 ▲@:†\$95	AUG. EGGERDING	A. J. RATZ W. H. BURKHARDT, Exec.	A. L. SCHUETTE	DOROTHY BURKHARDT	50	30	20	803	-----	903	176	96	144	487	-----	N. City, N. Y.; Mtle.-Com. Bk. & Tr. Co., St. L.; N. Stk. Yds. N., N. Stk. Yds.
Reynolds335 7 Rock Island D8	Reynolds State Bank Jun'42Stmt 70-1092 ▲@:†\$88	R. C. Wait, Ch. of Bd. and Pres.	E. Pearl Wait	H. B. Wait Cash. and Sec.	Majel Alcorn	40	10	21	931	2	1,004	303	337	135	226	3	Live Stk. N., Northern Tr. and Harris Tr. & Sav., Chi.
Richmond559 7 McHenry A19	State Bank of Richmond Jun'42Stmt 70-1545 ▲@:†\$21	Floyd M. Foss W. E. Westmont, Ch.	W. E. Westmont	Edith Bambas	-----	50	12	8	441	4	515	138	104	19	236	18	Cont. Bk. & Tr. and Chase N., N. Y.; Cont. Ill. N. Bk. & Tr. Co., Chi.
Richview344 8 Washington N13	Richview State Bank...▲†\$13 Jun'42Stmt ◆70-1739	Alfred Pitchford, Ch. of Bd. and Pres.	F. B. Edmiston	C. L. Edwards	Edna Edwards	25	5	9	196	-----	235	96	47	5	87	-----	Mtle.-Com. Bk. & Tr. Co., St. L.
Ridgway1167 8 Gallatin P19	Gallatin County Bank Jun'42Stmt ◆70-854 ▲@:†\$95	George L. Land	E. L. Hale	W. B. Phillips	M. S. Kuhn Anne J. Sanders	35	15	21	614	1	686	341	82	48	212	3	N. Stock Yds. N., N. Stock Yds.
Riverdale2865 (Chicago P.O.) 7 Cook D 2	First Trust & Savings Bank ◆70-1899 ▲I@:†\$16 Jun'42Stmt	John Harms, Jr.	O. F. Reich	Frank Stewart	-----	50	10	4	816	1	881	238	279	140	220	4	City N. Bk. & Tr. Co., Chi.
River Forest9487 7 Cook C21	River Forest State Bank 70-1786 ▲@:†\$12 Jun'42Stmt	W. W. Meyer, Ch. of Bd. and Pres.	John Higgins	Henry W. Leverentz	John D. Mawer	75	25	14	2,023	31	2,168	922	464	80	670	32	Cent. Han. Bk. & Tr. Co., N. Y.; Cont. Ill. N. Bk. & Tr. Co., Chi.
Riverside7935 7 Cook C21	Riverside State Bank 70-1549 ▲@:†\$03 Jun'42Stmt	T. W. Merritt, Ch. of Bd. and Pres.	N. W. Willard	I. R. Ocheltree	T. P. Whiteford	100	50	58	3,039	12	3,259	926	1,518	362	404	49	N. City, N. Y.; Northern Tr. and 1st N., Chi.
Roberts379 7 Ford G19	Roberts State Bank 70-1068 ▲@:†\$20 Jun'42Stmt	J. C. Zahn	F. C. Linn	H. C. Cook	-----	25	12	13	293	2	345	91	95	9	148	2	Cont. Ill. N. Bk. & Tr. Co., Chi.
Robinson4311 8 Crawford L21	CRAWFORD COUNTY STATE BANK ...▲@:†\$02 Jun'42Stmt 70-457	Joe P. Benson	J. W. Long	Frank Kopta	-----	50	40	36	1,253	4	1,383	434	294	178	457	20	Gty. Tr. Co., N. Y.; Cont. Ill. N. Bk. & Tr. Co., Chi.
" " " "	The Second National Bank of Robinson...▲@:†\$32 Jun'42Stmt ◆70-456	A. U. McCandless	R. E. Luton A. W. Allen	A. H. Lodge	C. D. Brown	150	150	128	3,337	-----	3,765	995	966	1,021	709	74	Chase N., N. Y.; Cont. Ill. N. Bk. & Tr., Chi.; Merch. N., Indpls.; Mtle.-Com. Bk. & Tr., St. L.
Rochelle4200 7 Ogle C15	National Bank of Rochelle Jun'42Stmt ◆70-530 ▲I@:†\$34	Frank Carney, Ch. of Bd. and Pres.	C. W. Diller V. R. Smith	Elmer G. Boltz	-----	50	50	39	1,770	-----	1,909	747	630	28	491	13	Cont. Ill. N. Bk. & Tr. Co., 1st N., City N. Bk. & Tr. Co., Live Stk. N. and Northern Tr., Chi.
Rochester464 7 Sangamon J12	Rochester State Bank ◆70-1552 ▲@:†\$12 Jun'42Stmt	J. M. Bell	J. E. Bell	M. E. Waters	R. O. Coe James Davern	25	15	11	557	-----	608	238	88	27	253	2	Drov. N., Chi.; N. Stk. Yds. N., N. Stk. Yds.; 1st N., Springfield.
Rock City134 7 Stephenson A13	Rock City Bank...▲@:†\$31 Jun'42Stmt 70-2137	W. R. Thoren	D. H. Nott	M. G. Place	M. J. Hoover	50 (25	5 Cap.	2 Notes)	659	6	747	165	224	17	302	39	Live Stk. N. and 1st N., Chi.; State Bk. of Freeport, Freeport.

Number under Name of Bank is the Transit Number given to each bank in U. S. exclusively by The Rand-McNally Bankers' Directory, under the authority of The American Bankers Ass'n.

ILLINOIS—Continued

Non-Bank Towns with Nearest Banking Point (Indexed Access.), Lawyers, Laws (Indexed) in back of this volume. For Interest Rates, Holidays, etc., see Laws.

TOWN AND COUNTY. ▲County Seats. Fig. under town is Fed. Res. District. ●Rockford... 84,637 7 Winnebago A15	●Mem. A.B.A. \$State †Priv. ‡Mem. State B. Ass'n. [Etab. ◆Fed. Res. Depts: T-Trust B-Bond I-Indep. B.A. ©Savings ▲FDIC	PRESIDENT.	VICE-PRESIDENT.	CASHIER.	ASS'T CASHIER.	LIABILITIES. (In Thousands of Dollars)					RESOURCES.					PRINCIPAL CORRESPONDENTS.	
						Capital	Surplus	Und.Prof. and or Reserves	Deposits	Other Liabilities	Totals	Cash, Ex. & Due from Bks	U.S. Gov. Securities	Other Securities	Loans & Discounts		Other Resources
ILLINOIS NATIONAL BANK & TRUST CO. Jun'42Stmt ◆70-2138 ▲B@T:31		EUGENE ABEGG G. W. MEAD, Ch.	G. H. REHR G. H. ARNOLD, V. P. and Tr. Off.	MARK WAGGONER A. J. PERKS, Sec. and A. Tr. Off. P. L. McDONALD, Compt.	EDWARD ABEGG J. T. ATKINSON P. A. PAGANI	200	500	355	21,820	52	22,927	8,907	7,989	1,750	4,162	119	N. Y. Tr. Co., N. City and Chase N., N. Y.; Harris Tr. & Sav., Northern Tr., 1st N., Drovers N., City N. Bk. & Tr., and Cont. Ill. N. Bk. & Tr. Co., Chi.; 1st N., St. L.
SWEDISH-AMERICAN NATIONAL BK. Jun'42Stmt ◆70-45 ▲B@T:10		K. K. PLAMBECK J. A. ALDEN, Ch. of Bd.	O. G. NELSON B. O. JOHNSON	H. A. TAYLOR, Cash. and Tr. Off.	L. E. WALLIN F. CLYDE BEGGIN, A. Tr. Off.	108 Pf. 184	100	291	11,260	-----	11,943	4,993	5,174	648	983	145	Chase N., N. Y.; Cont. Ill. N. Bk. & Tr. Co. and City N., Chi.; Miss. Valley Tr., St. L.
THIRD NATIONAL BANK Jun'42Stmt ◆70-40 ▲B@T:54		G. C. SPAFFORD	P. N. PETERSON	H. A. JOHNSON J. WESTERBERG, Tr. Officer	W. A. DENNIS K. F. KINSON	500	350	130	16,007	17	17,004	7,746	5,553	1,377	2,198	130	Irv. Tr. Co., N. Y.; Northern Tr. Co. and 1st N., Chi.
Rockford Clearing House (Members indicated by a *)		G. H. Rehr	H. A. Taylor	H. A. Johnson, Tr.	P. N. Peterson, Sec.	(See page Total)	ges 274 Depo	-275- sits by	276 f Cities,	or Num States,	ber of etc.)	Nation al,	al, Stat e and	Private	Banks,		
ROCK ISLAND BANK & TRUST COMPANY Jun'42Stmt ◆70-120 ▲@T:32		M. S. HEAGY MARTIN E. STRIETER, Ch. of Bd.	R. W. OSTERMAN, Exec.	K. L. VERNON C. A. MANGELSDORF, Tr. Off.	A. W. CHRISTENSEN F. M. BROWN, A. Tr. Off.	450	200	448	8,100	137	9,335	4,279	2,696	753	1,607	-----	Cent. Han. Bk. & Tr., N. Y.; Northern Tr., Chi.; Com. Tr., Kan. C.; Miss. Valley Tr., St. L.
STATE BANK OF ROCK ISLAND ◆70-117 ▲@T:52		L. B. WILSON	B. D. CONNELLY	K. T. ANDERSON, V. P. and Cash.	G. F. CHANNON, A. C. and Tr. Off. W. R. ASTER G. J. TRAUTEN, Aud.	200 300 Cap. Deb.	200	197	8,650	-----	9,547	3,580	3,238	947	1,683	99	Chase N., N. Y.; 1st N. and Cont. Ill. N. Bk. & Tr., Chi.; Com. Tr., Kan. C.; Mtle.-Com. Bk. & Tr. Co., St. L.
Quad-City Clearing House (Members indicated by a *)		Herman Staack		H. C. Chapman, Sec. and Tr.		(See page Total)	ges 274 Depo	-275- sits by	276 f Cities,	or Num States,	ber of etc.)	Nation al,	al, Stat e and P	ivate	Banks,		
Roodhouse National Bank Jun'42Stmt ◆70-615 ▲@T:73		H. S. Gilmore, Ch. of Bd. and Pres.	W. W. Wilkinson	Jas. M. Orr	Adrian Campbell	50	50	8	706	-----	814	307	314	27	158	8	Live Stk. N., Chi.; N. Stk. Yds. N., N. Stk. Yds.
Roselle State Bank Jun'42Stmt 70-1558 B@:102		E. H. Franzen	H. H. Franzen	E. W. Gieseke, Cash. and Sec.	W. A. Ernsting	50	20	42	1,017	33	1,162	426	313	20	383	20	Cont. Ill. N. Bk. & Tr. Co. and Harris Tr. & Sav., Chi.
State Bank of Rosiclare Jun'42Stmt 70-1559 ▲@S:21		E. A. Knight	John Foe	E. F. Carter	Yeatman Northen Mary Bayne	15	8	5	373	-----	401	252	60	7	78	4	1st N., St. L.
First National Bank Jun'42Stmt ◆70-745 ▲@T:190		G. E. Crays	John A. Crays	John A. Crays	Don L. Prillaman	50	18	9	657	-----	734	205	151	24	333	21	1st N., Chi.
RUSHVILLE STATE BANK Jun'42Stmt ◆70-586 ▲@S:90		C. S. Loring	M. V. Brines	Guy H. Miller		50	75	38	1,639	-----	1,802	835	232	99	626	10	Irv. Tr., N. Y.; Cont. Ill. N. Bk. & Tr., Chi.; N. Stk. Yds. N., N. Stk. Yds.; Mtle.-Com. Bk. and Tr., St. L.

Number under Name of Bank is the Transit Number given to each bank in U. S. exclusively by The Band-McNally Bankers' Directory, under the authority of The American Bankers Ass'n.

ILLINOIS—Continued

Non-Bank Towns with Nearest Banking Point (Indexed Access.), Lawyers, Laws (indexed) in back of this volume. For Interest Rates, Holidays, etc., see Laws.

TOWN AND COUNTY. County Seats. Fig. under town is Fed. Res. District.	Mem. A. B. A. State Priv. Mem. State B. Ass'n. [Etab. Fed. Res. Depts. T-Trust B-Bond I-Indep. B. A. Savings A-FDIC	PRESIDENT.	VICE-PRESIDENT	CASHIER.	ASS'T CASHIER.	LIABILITIES, (In Thousands of Dollars)					RESOURCES.					PRINCIPAL CORRESPONDENTS.
						Capital	Surplus	Und.Prof. and or Reserves	Deposits	Other Liabilities	Totals	Cash.Rx. & Due from Bks	U.S.Gov. Securities	Other Securities	Loans & Dis-counts	
St. Charles... 5870 7 Kane C18	St. Charles National Bank Jun'42Stmt ♦70-448 ▲@I*01	P. S. Nichol	C. A. Potter	I. H. Bunker, Cash. and Tr. Off.	W. J. Riordan Wm. Gronert, Jr. A. C. and A. Tr. Off. V. V. Olsen	100	59	74	1,857	-----	2,090	498	443	313	835	1 Cent. Han. Bk. & Tr. Co., N. Y.; Cont. Ill. N. Bk. & Tr. Co., Chi.
" " "	State Bank of St. Charles Jun'42Stmt 70-447 ▲@I*31	G. C. Simpson L. J. Norris, Ch. of Bd.	F. H. Bergland	R. E. Burr		100	60	54	1,999	2	2,215	629	618	493	423	52 N. City and Cent. Han. Bk. & Tr., N. Y.; Cont. Ill. N. Bk. & Tr. and Am. N. Bk. & Tr., Chi.
St. Elmo... 2290 8 Fayette L17	Fayette County Bank Jun'42Stmt ♦70-793 ▲@I*94	Anna B. Whiteside	G. W. Bledsoe A. R. Whitefort	O. O. Cryder	L. E. Johnston Helen Zeigler	30	10	18	750	-----	808	373	171	102	161	1 Mtle.-Com. Bk. & Tr. Co., St. L.; N. Stk. Yds. N., N. Stk. Yds.
" " "	First National Bank... '09 Jun'42Stmt ♦70-794	Chas. M. Koeberlein	D. B. Owen G. W. Atwood	H. R. Fogler	B. C. Koeberlein Helen Knaus	25	25	4	441	-----	495	332	76	17	67	3 Cont. Ill. N. Bk. & Tr., Chi.; 1st N. St. L.; N. Stk. Yds. N., N. Stk. Yds.
St. Jacob... 439 8 Madison M12 St. Libory... 296 8 St. Clair N12	State Bank of St. Jacob Jun'42Stmt 70-1605 ▲@I*03 State Bank of St. Libory Jun'42Stmt 70-1988 ▲@I*19	Frank Pike A. H. Westphale	Henry Gansmann Henry J. Mueller	Russell Anderson G. P. Wesselmann	Vera Wesselmann	25 15	20 5	3 11	536 184	-----	584 215	181 69	158 66	119 44	118 36	8 1st N., St. L.; N. Stk. Yds. N., N. Stk. Yds. N. Stk. Yds. N., N. Stk. Yds.; Mtle.-Com. Bk. & Tr. Co., St. L.
Sainte Marie... 293 8 Jasper L20 St. Peter... 348 8 Fayette M16	Sainte Marie State Bank Jun'42Stmt 70-1564 ▲@I*900 First State Bank... '08 Jun'42Stmt ♦70-1110	Ed. Barthelme August Borchelt	P. B. Laugel August Brauer Geo. J. Boye	E. C. Alblinger O. J. Gluesenkamp	M. M. Alblinger	25 25	15 15	11 11	490 -----	-----	541	258	140	60	82	1 Cont. Ill. N. Bk. & Tr., Chi.; Mtle.-Com. Bk. & Tr., St. L.
Salem... 7319 8 Marion M16	Salem National Bank ♦70-545 ▲@I*70 Jun'42Stmt	John C. Martin	H. T. Sweney D. D. Taylor	A. H. Bachman	A. R. Williams Edna Walker Orlie Cook	100	150	139	5,712	-----	6,101	1,915	2,766	810	566	44 Mnfrs. Tr. Co., N. Y.; Cont. Ill. N. Bk. & Tr. Co. and 1st N., Chi.; 1st N., St. L.; 1st N. and N. Bk. of Tulsa, Tulsa, N. Stk. Yds., Ill.
Sandoval... 1796 8 Marion M15	First National Bank... '11 Jun'42Stmt ♦70-706	N. M. Joyce	H. A. Bartelsmeyer	H. H. Bellamy		40 (10 Pf. A.)	5	9	651	1	716	294	227	76	107	12 Cont. Ill. N. Bk. & Tr., St. L.; N. Stk. Yds. N., N. Stk. Yds., Ill.
Sandwich... 2608 7 De Kalb C17	Sandwich State Bank Jun'42Stmt 70-561 ▲@I*18	E. C. Mosher	D. A. Hinman	A. W. Colliflower	Lester Hage	50	17	61	1,508	-----	1,636	565	356	132	575	8 Chase N., N. Y.; 1st N., and Cont. Ill. N. Bk. & Tr., Chi.
Saunemine... 341 7 Livingston F17	State Bank of Saunemine Jun'42Stmt 70-1566 ▲@I*11	J. P. Lannon	J. D. Lannon	S. B. Lannon	R. J. Lannon	28	13	18	522	4	585	150	306	3	119	7 Cont. Ill. N. Bk. & Tr. Co., Chi.
Savanna... 4792 7 Carroll B10 Scales Mound... 354 7 Jo Daviess A10 Seaton... 271 7 Mercer F7	National Bank of Savanna Jun'42Stmt ♦70-464 ▲@I*33 State Bank of Scales Mound Jun'42Stmt 70-1567 ▲@I*16 State Bank of Seaton... '97 Jun'42Stmt 70-1572	J. S. Young J. T. McFadden J. C. Seaton	J. B. Schreiter Wm. Allan J. F. Reily	L. H. Miles J. F. Nadler J. C. Reily	C. S. Rahn W. D. Hansen Ida Travis	50 25 35	100 25 30	11 5 8	1,650 450 382	6 1	1,817 506 455	444 113 181	622 274 96	370 27 14	361 84 164	20 Mnfrs. Tr., N. Y.; 1st N. and Live Stk. N., Chi. 8 Cont. Ill. N. Bk. & Tr. Co., Chi. Cont. Ill. N. Bk. & Tr. Co., Drov. N., and Live Stk. N., Chi.; 2nd N., Monmouth.
Shabbona... 593 7 DeKalb C14	Farmers & Traders State Bank... 70-1579... ▲@I*05 Jun'42Stmt	D. M. Flewellin	John L. Storey	C. M. Munson		25	33	19	721	2	800	445	106	14	221	14 1st N. and Drov. N., Chi.
Shannon... 561 7 Carroll R11	First State Bank... '30 Jun'42Stmt ♦70-1580	D. S. Hoy	R. A. Kersey C. T. Wilhelms	F. E. Woessner		60	12	8	1,153	-----	1,233	546	294	111	274	8 City N. Bk. & Tr., Live Stk. N., and Cont. Ill. N. Bk. & Tr., Chi.
Shawneetown... 1963 8 Gallatin P19 Sheffield... 948 7 Bureau D12	First National Bank in Shaw- neetown... ♦70-666... ▲@I*34 Jun'42Stmt Farmers State Bank Jun'42Stmt 70-1581 ▲@I*06	Raede Ellis	C. K. Roedel	M. H. Galt	C. J. Goetzman	32 Pf. 18	10	18	535	1	614	284	32	44	248	6 N. Stk. Yds. N., N. Stk. Yds.
Shelbyville... 4092 7 Shelby K16	SHELBY COUNTY STATE BANK... '95 Jun'42Stmt ♦70-469	F. R. Dove	T. C. Dove	W. F. Aichele	Amber Moberley V. L. Welch	50	50	10	1,226	1	1,337	577	358	47	335	20 Northern Tr. Co. and Cont. Ill. N. Bk. & Tr. Co., Chi.; 1st N., St. L.
" " "	SHELBY LOAN & TRUST CO. ▲@I*09 Jun'42Stmt ♦70-471	L. C. WESTERVELT, Pres. and Tr. Off.	RUSSELL YOUNGER	E. R. DUNCAN	MARGARET FOX, A. C. and A. Tr. Off. ETHEL J. CHRISTMAN	75	25	52	1,822	-----	1,974	1,114	276	130	423	31 Cent. Han. Bk. & Tr., N. Y.; 1st N., Chi.; Miss. Valley Tr. and Mtle.- Com. Bk. & Tr., St. L.; 1st N. Bk. & Tr., Tulsa; Millikin N. and Citiz. N., Decatur.
Sheldon... 1036 7 Iroquois F22	Sumner National Bank of Sheldon... '02 Jun'42Stmt ♦70-1606	J. G. Sumner	George W. Somerville	Carl Sinn		50	11	5	652	3	721	355	44	38	278	6 1st N., Chi.; Citiz. N., Decatur.
Sherrard... 415 7 Mercer E8	Farmers State Bank Jun'42Stmt 70-903 ▲@I*20	A. N. Swanson	August Noren	C. R. Johnson	Jean M. Gibson	25	25	24	659	-----	733	244	189	78	214	8 1st N., Chi.

We want and appreciate your business. Please send 25c with each Sight Draft for presentation and 25c for credit reports.

Number under Name of Bank is the Transit Number given to each bank in U. S. exclusively by The Rand-McNally Bankers' Directory, under the authority of The American Bankers Ass'n.

ILLINOIS—Continued

Non-Bank Towns with Nearest Banking Point (Indexed Acces.), Lawyers, Laws (Indexed) in back of this volume. For Interest Rates, Holidays, etc., see Laws.

TOWN AND COUNTY. County Seats. Fig. under town is Fed. Res. District.	Mem. A. B. A. State Priv. Mem. State B. Ass'n. [Estab. Fed. Res. Depts. Trust B-Bond I-Indep. B. A. Savings FDIC	PRESIDENT.	VICE-PRESIDENT.	CASHIER.	ASS'T CASHIER.	LIABILITIES. (In Thousands of Dollars)					RESOURCES.					PRINCIPAL CORRESPONDENTS.	
						Capital	Surplus	Und.Prof. and or Reserves	Deposits	Other Liabilities	Totals	Cash, Ex. & Due from Bks	U.S. Gov. Securities	Other Securities	Loans & Discounts		Other Resources
Shipman 372 8 Macoupin L10	Citizens State Bank Jun'42Stmt 70-1583 ▲B@t\$'26	W. G. Frank	W. O. Sweet	L. E. Kelsey, Cash. and Sec.	Helen M. Shultz	25	6	17	493		541	159	76	86	205	15	N. Stock Yds. N., N. Stock Yds.; 1st N. Bk. & Tr. Co., Alton.
Sidell 653 7 Vermillion I 21	Sidell State Bank Jun'42Stmt 70-932 ▲@t\$'91	Parker W. Bennett	D. R. Busey, Exec.	Wilfred Hickman	Letitia M. Cooper	25	4		224		253	69	54	26	95	9	Northern Tr., Chi.; 2d N. and Palmer-Am. N., Danville; Citiz. N., Decatur.
Sidney 567 7 Champaign I 19	Winston State Bank Jun'42Stmt 70-1062 ▲\$'85	H. W. Winston	G. W. Townsend	Thelma Gasser		25	15	3	473		516	262	105	84	63	2	1st N., Chi.; Millikin N., Decatur.
Skokie 7172 7 Cook B20	Niles Center State Bank Jun'42Stmt 70-1494 ▲@t\$'07	W. J. Galitz	Robt. F. Hoffman, Exec.	W. C. Galitz	Carl W. Langfeld	125	100	89	2,860	3	3,177	903	986	352	891	45	Irv. Tr. Co., N. Y.; City N. Bk. & Tr. Co. and 1st N., Chi.
Smithton 448 8 St. Clair N11	First National Bank Jun'42Stmt 70-2059 ▲B@t\$'22	F. C. Daab J. A. Miller, Ch. of Bd.	J. E. Brown E. P. Baltz, Adam Pfeiffer	E. P. Baltz, Cash. and Sec.	Myra Jane Baltz	40	38	20	753	1	852	153	43	236	411	9	1st N., St. L.; N. Stk. Yds. N., N. Stk. Yds.
Somonauk 610 7 De Kalb C16	FARMERS STATE BANK Jun'42Stmt 70-1023 ▲@t\$'1900	H. G. HUPP, Ch. of Bd. and Pres. Vigorous atten- tion given Collec- tion Send 15c with each Sight Draft for pres- entation and 25c for E. J. Kessler	G. C. DEAN	E. W. HUPP	MARY J. MARTIN RITA M. PARISOT	50	50	48	1,556		1,704	671	316	110	606	1	Cent. Han. Bk. & Tr. Co., N. Y.; Cont. Ill. N. Bk. & Tr. Co., Live Stock N., Drov. N., and 1st N., Chi.
South Holland 2272 7 Cook D21	Somonauk State Bank Jun'42Stmt 70-1022 ▲@t\$'13	H. W. Vinke, Ch. of Bd. and Pres.	Burton Evans	Carl Waterman, Cash. and Sec.	E. J. Becker	50	20	51	2,049	45	2,215	596	967	85	538	29	City N. Bk. & Tr. Co., and Harris Tr. & Sav., Chi.
Sparta 3664 8 Randolph O12	South Holland Trust & Savings Bank Jun'42Stmt 70-1723 ▲B@t\$'11	T. B. Stephenson	A. A. Brown	Paul G. Brown	J. Stanley Brown Genevieve Alexander	50	29	15	936		1,030	373	236	187	216	18	Cent. Han. Bk. & Tr. Co., N. Y.; Cont. Ill. N. Bk. & Tr. Co., Chi.; Miss. Valley Tr. Co., St. L.
Speer 75 7 Stark F12	First National Bank Jun'42Stmt 70-506 ▲@t\$'03	H. J. Holdoway	R. McConachie	E. J. Karsch	Eva Livingston	25	5	6	366	2	404	127	45	32	178	22	1st N., Chi.; Mtle.-Com. Bk. & Tr., St. L.; N. Stk. Yds. N., N. Stk. Yds.
Springerton 301 8 White O19	State Bank of Speer Jun'42Stmt 70-1596 ▲t\$'02	R. N. Turnbull	Chas. Collins	B. E. Davis	L. M. Davis	25	25	16	520		586	204	101	103	172	6	1st N. and Northern Tr., Chi.; Cent. N. Bk. & Tr. and Com'l. Merch., Peoria.
Springfield 75,503 7 Sangamon I 13	Springerton State Bank Jun'42Stmt 70-1597 ▲t\$'20	J. M. Quindry	Paul Quindry	H. E. Hammack	Paul Quindry	15	6	6	168		195	87	16	13	78	1	1st N. and Mtle.-Com. Bk. & Tr., St. L.; N. Stk. Yds. N., N. Stk. Yds.
*THE FIRST NATIONAL BANK OF SPRINGFIELD Jun'42Stmt 70-27 ▲@t\$'63		PASCAL E. HATCH, Ch. of Bd. and Pres.	W. A. CUTLER, Exec. F. H. LUERS, V. P. and Sec. W. R. DELLERT	E. P. EASLEY, Cash. and A. Sec. GEO. BIEDERMAN, Aud. LATHAM T. SOUTHER, Tr. Off.	O. M. HATCH, III F. H. MCKELVEY, A. Tr. Off. and Farm Mgr. W. H. PATTON, A. Tr. Off. G. S. LUTHY, A. Tr. Off. MURL GRAHAM, Trust Aud.	500	500	379	13,007		14,386	6,104	2,364	1,674	3,741	503	Gty. Tr., N. Y.; 1st N., City N. Bk. & Tr., and Cont. Ill. N. Bk. & Tr., Chi.; Mtle.-Com. Bk. & Tr. Co. and 1st N., St. L.; Secur. 1st N., Los A.
*ILLINOIS NATIONAL BANK Jun'42Stmt 70-32 ▲B@t\$'86		LOGAN COLEMAN	H. M. MERRIAM H. G. BENDEL, V. P. and Tr. Officer	F. G. BRINKERHOFF EDWARD MCGUAR, Aud.	C. U. LUERS H. A. HART	300	300	133	7,113		7,846	3,382	1,428	1,164	1,696	176	1st N., N. Y.; 1st N. and Northern Tr. Co., Chi.; 1st N. and Boatmen's N., St. L.
*Springfield Marine Bank Jun'42Stmt 70-26 ▲B@t\$'51		G. W. BUNN, Jr.	ADDISON CORNEAU R. E. MILLER, V. P. and Tr. Off. J. L. NORTHRUP	WM. E. LEHNE, A. V. P. and Cash. A. B. MACPHERSON, Compt.	G. W. BETTINGHAUS P. C. YOCOM, R. L. LINNEY, R. J. SANER, Asst. Trust Officers	500	500	672	16,788	15	18,475	6,253	2,357	6,494	2,948	423	N. City, N. Y.; 1st N. and Cont. Ill. N. Bk. & Tr. Co., Chi.; Mtle.-Com. Bk. & Tr. Co., St. L.
Springfield Clearing House (Members indicated by a *)		F. H. Luers, Sec.		B. Etherton, Mgr.													

COMPLETE BANKING SERVICE
Member Federal Deposit Insurance Corporation

OLDEST BANK IN ILLINOIS

(See page Total Deposits by Cities, States, etc.)
274 -275- 276 fo r Num ber of Nation al, Stat e and Private Banks.

Number under Name of Bank is the Transit Number given to each bank in U. S. exclusively by The Rand-McNally Bankers' Directory, under the authority of The American Bankers Ass'n.

ILLINOIS—Continued

Non-Bank Towns with Nearest Banking Point (Indexed Access.), Lawyers, Laws (Indexed) in back of this volume. For Interest Rates, Holidays, etc., see Laws.

TOWN AND COUNTY. County Seats. Fig. under town is Fed. Res. District.	Mem. A. B. A. \$State + Priv. Mem. State B. Ass'n. [Etab. Fed. Res. Depts.: Trust B-Bond I-Indep. B. A. Savings ▲ FDIC	PRESIDENT.	VICE-PRESIDENT.	CASHIER.	ASS'T CASHIER.	LIABILITIES. (In Thousands of Dollars)					RESOURCES.					PRINCIPAL CORRESPONDENTS.		
						Capital	Surplus	Und.Prof. and or Reserves	Deposits	Other Li- abilities	Totals	Cash, Ex. & Due from Bks	U. S. Gov. Securi- ties	Other Securi- ties	Loans & Dis- counts		Other Re- sources	
Spring Valley 5010 7 Bureau D14 Stanford 482 7 McLean H14	Spring Valley City Bank Jun'42Stmt 70-1599 ▲@*15'05 Stanford State Bank 70-1600 ▲@*15'91 Jun'42Stmt	Chas. W. Knapp	Roy W. Brown	Peter Hollerich	L. H. Luther	50	50	23	1,268		1,391	266	475	200	418	32	Guaranty Tr. Co., N. Y.; 1st N., Chi.	
Stanton 4212 8 Macoupin L11	First National Bank in Stanton Jun'42Stmt 70-401 Steeleville 1212 8 Randolph O12 First National Bank of Steeleville Jun'42Stmt 70-972	F. W. Schulz	Frank Hilpert	Mrs. M. K. Garst		30	6	10	284		330	181	43	7	95	4	Cont. Ill. N. Bk. & Tr., Chi.; Corn Belt, Bloom- ington; Com'l Merch. N. Bk. & Tr., Peoria.	
Steeleville 1212 8 Randolph O12	First National Bank of Steeleville Jun'42Stmt 70-972	Henry J. Burns	O. H. C. Miller	C. W. Weiss	Louis W. Oettel Helen Peters	50	32	38	1,054	1	1,175	568	328	159	102	18	Chase N., N. Y.; Cont. Ill. Chi.; Miss. Valley Tr. Co. and 1st N., St. L.	
Sterling 11,363 7 Whiteside O12	THE CENTRAL NATIONAL BANK OF STERLING Jun'42Stmt 70-299 ▲@*1'06	Henry Walter	Rutherford Hahn	A. W. Werre	Arthur Werre, Jr. A. B. Wilson	50	20	22	870		962	310	169	166	304	13	Miss. Valley Tr. Co. and 1st N., St. L.	
Stewardson 659 7 Shelby K16	Stewardson National Bank Jun'42Stmt 70-968 ▲@*1'23	WM. L. FRYE	E. T. JANSSEN	E. T. JANSSEN	F. A. NICE E. R. HENDRICKS	150 Pf. 88	150	98	5,708		6,194	1,895	1,818	1,100	1,358	23	Cent. Han. Bk. & Tr. Co., N. Y.; Cont. Ill. N. Bk. & Tr. Co., Chi.	
Stillman Valley 7 Ogle B14 333	The Stillman Valley National Bank Jun'42Stmt 70-1604. ▲@*1'82	Complete Banking Service. Special attention given Bill of Lading drafts, Cash and Time Items. Please send 25c with each sight draft for presentation and 25c for Credit Reports.																
Stockton 1440 7 Jo Daviess A11	First National Bank Jun'42Stmt 70-2141 ▲@*1'33	L. S. REAVLEY	W. W. PEARSON	W. L. HENDRICKS	R. R. YOUNG	55 Pf. 46	100	97	2,773	2	3,072	1,087	424	789	715	57	Cont. Bk. & Tr. Co., N. Y.; 1st N., Drov. N., and Northern Tr., Chi.	
Stonefort 524 8 Saline Q17	Saline County State Bank Jun'42Stmt 70-1607 ▲\$1'01	G. J. SCHUNEMAN	Ch. of Bd.	Ch. of Bd.	H. A. MELLINGER	Collections a Specialty. Drafts with Bills of Lading attached given prompt attention and remitted day of payment. Send 25c with Sight Drafts for presentation and 25c for Credit Reports.												
Strasburg 435 7 Shelby K17	Strasburg State Bank Jun'42Stmt 70-1610 ▲\$1'02	Wm. Krumreich	W. H. Weber	E. Hoffmeister	Wm. Denn	25	7	12	288		332	157	89	5	77	4	Cont. Ill. N. Bk. & Tr. Co., Chi.; 1st N., St. L.	
Streator 14,930 7 La Salle E17	STREATOR NATIONAL BANK Jun'42Stmt 70-184 ▲B@*1'82	F. C. Baker, Ch. of Bd. and Pres.	S. H. Agnew	Tom Gibbs	Alta M. White	50	26	19	884	1	980	383	320	27	248	2	Cont. Ill. N. Bk. & Tr., Chi.; 3d N., Rockford.	
Sublette 282 7 Lee D14	Farmers State Bank 70-1612 ▲@*1'20	H. P. Richardson	C. E. Vanderheyden	F. F. McGuire	H. C. Smith Lola A. Sterk	25	25	12	668		730	248	251	49	176	6	1st N. and Cont. Ill. N. Bk. & Tr. Co., Chi.	
Sullivan 3101 7 Moultrie J17	First National Bank Jun'42Stmt 70-550 ▲@*1'05	O. B. Osment		E. M. Osment		15	3	10	333		361	165	73	6	113	4	1st N., Chi.; N. Stk. Yds. N., N. Stk. Yds.	
Sumner 1070 8 Lawrence M21	First National Bank Jun'42Stmt 70-747 ▲@*1'03	J. E. Weber	Thos. A. Weber	Henry Fester, Jr.	Joe B. Kull Ruby J. Templeton	35	5	6	276		322	180	88	4	38	12	Cont. Ill. N. Bk. & Tr., Chi.; 1st N., St. L.	
	UNION NATIONAL BANK Jun'42Stmt 70-183 ▲@*1'74	LOUIS WATER	E. F. PLUMB	L. E. BUNDY	E. J. BUNDY	150	130	66	4,093	5	4,444	1,712	1,724	346	620	42	Chem. Bk. & Tr. Co. and Mnfrs. Tr. Co., N. Y.; 1st N. and Nor- thern Tr., Chi.	
		Prompt Attention given Collections FEE IN ADVANCE: Plain sight drafts, 15c; Credit Reports, 25c.				TRY	US.											
		A. J. PRAFCKE	ROY SEXTON	T. E. McNAMARA	L. SOWDEN, Tr. Off. L. B. SWARTZ, A. Tr. Off.	100	100	63	2,999	8	3,270	990	1,439	113	692	36	Chase N., N. Y.; Cont. Ill. N. Bk. & Tr. Co. and 1st N., Chi.; Com'l Merch. N. Bk. & Tr., Peoria.	
		FIFTEEN CENTS sent to us with each sight draft for presentation, and TWENTY-FIVE CENTS for each credit report insures prompt, perso nal attention.																
		A. W. Bulfer	John Truckenbrod	R. G. Lauer	Irene Branigan L. P. Barkardt	50	12	17	444		523	270	126	7	118	2	Live Stock N., Chi.	
		J. W. Haegen	Bliss Shuman	R. W. Heim	G. R. Fleming R. J. Getz	50	29	25	1,105	7	1,216	421	225	67	482	21	Chase N., N. Y.; Cont. Ill. N., Chi.; N. Bk. of Decatur, Decatur; Miss. Valley Tr. Co., St. L.	
		M. T. Atkins	G. L. Gubelman	Dale Gubelman	Rex McVickar	25	18	12	461		516	177	104	79	151	5	Cent. Han. Bk. & Tr. Co., N. Y.; 1st N., St. L.	

ILLINOIS—Continued

Non-Bank Towns with Nearest Banking Point (Indexed Acces.), Lawyers, Laws (Indexed) in back of this volume. For Interest Rates, Holidays, etc., see Laws.

TOWN AND COUNTY. County Seats. Fig. under town is Fed. Res. District.	Mem. A. B. A. §State §Priv. §Mem. State B. Ass'n. [Etab. ♦Fed. Res. Depts: T-Trust B-Bond I-Indep. B. A. ©Savings ▲FDIC	PRESIDENT.	VICE-PRESIDENT.	CASHIER.	ASS'T CASHIER.	LIABILITIES. (In Thousands of Dollars)						RESOURCES.					PRINCIPAL CORRESPONDENTS.
						Capital	Surplus	Und.Prof. and or Reserves	Deposits	Other Li- abilities	Totals	Cash, Ex. & Due from Bks	U.S. Gov. Securi- ties	Other Securi- ties	Loans & Dis- counts	Other Re- sources	
Sycamore4702 7 DeKalb B16	National Bank & Trust Co. Jun'42Stmt ♦70-451 ▲@1'67	Clifford Danielson, Pres. and Tr. Off. Jane W. Dutton, Ch. of Bd.	J. D. Beckler.....	A. L. Stark. Cash. and Sec.	Nellie Murphy, A. Sec. and A. Tr. Off.	100	100	35	3,252	2	3,489	1,346	1,234	269	631	9	Mnfrs. Tr. Co. and Chem. Bk. & Tr. Co., N. Y.; Cont. Ill. N. Bk. & Tr., Live Stock N., and 1st N., Chi.
Table Grove480 7 Fulton H8	Farmers State Bank Jun'42Stmt 70-1042 ▲@1'21	T. A. Hammond.....	E. H. Hammond..... C. A. Hammond	Q. D. Baily.....	F. W. Johnson.....	50	16	32	873	-----	971	450	122	30	364	5	Drov. N., Chi.; Com'l Merch. N. Bk. & Tr., Peoria; N. Stk. Yds. N., N. Stk. Yds.
Taylorville8313 7 Christian J14	First Trust & Savings Bank Jun'42Stmt 70-378 ▲@1'30	Ernest Hoover, Ch. of Bd. and Pres.	C. S. Ellis.....	C. S. Stokes.....	Leon Traylor..... J. F. Gearhart R. L. Nelson H. D. Hoover	75	25	69	2,577	-----	2,746	1,450	94	838	325	39	Mnfrs. Tr., N. Y.; 1st N. and Cont. Ill. N. Bk. & Tr. Co., Chi., Mtle- Com. Bk. & Tr., St. L.
Teutopolis806 8 Effingham L18	Teutopolis State Bank Jun'42Stmt ♦70-1616 ▲@1'05	Ben. Weber.....	J. H. Uptmor.....	H. J. Kunde.....	B. H. Weber.....	25	10	12	467	-----	514	209	81	112	109	3	Cont. Ill. N. Bk. & Tr. Co., Chi.; Mtle-Com. Bk. & Tr. Yds. N., N. Stk. Yds. Ill.
Texico34 8 Jefferson N16	Texico State Bank.....\$'20 Jun'42Stmt 70-1617	O. D. Frost.....	Fred R. Whitson.....	Byron D. Hawkins.....	J. D. Hawkins.....	10	2	6	115	-----	133	64	33	2	33	1	N. Stk. Yds. N., N. Stk. Yds.
Thawville293 7 Iroquois G19	Thawville State Bank Jun'42Stmt 70-1618 ▲@1'90	A. A. Thayer.....	J. W. Lawrence.....	B. F. Thrasher.....	Wm. Havens.....	35	7	30	253	-----	325	63	78	4	177	3	Cont. Ill. N. Bk. & Tr. Co. and Northern Tr., Chi.
Thomasboro285 7 Champaign H19	First National Bank ▲@'06 Jun'42Stmt ♦70-1620	Geo. J. Babb.....	E. F. Fiedler.....	O. J. Derrouzh.....	Esther Brenneke.....	25	10	12	355	-----	402	243	67	11	77	4	Cont. Ill. N. Bk. & Tr., Chi.; 1st N. and Cham- paign N., Champaign.
Thomson529 7 Carroll B10	Thomson State Bank.▲1'20 Jun'42Stmt ♦70-1622	N. D. French.....	L. G. Strauch.....	A. E. Sheridan.....	-----	25	8	8	355	-----	396	110	183	60	33	10	1st N., Chi.
Timewell226 8 Brown 17	Timewell State Bank Jun'42Stmt 70-1624 ▲@1'10	C. E. Chapman.....	J. L. McPhail.....	F. H. Manny, Cash. and Sec.	B. M. Moore.....	25	5	3	247	-----	280	146	57	23	50	4	Cont. Ill. N. Bk. & Tr. Co., Chi.; Mtle. Tr. & Sav., Quincy; N. Stk. Yds. N., N. Stk. Yds.
Tinley Park1136 7 Cook D20	Bremen State Bank Jun'42Stmt ♦70-1732 ▲@'12	J. F. Boeyer..... H. G. Henke, Ch. of Bd.	Wm. Rauch.....	H. A. Mager.....	M. E. Keup..... John C. Funk, Sec.	50	15	17	503	-----	585	159	154	111	154	7	Cont. Ill. N. Bk. & Tr. Co., Chi.
Toledo852 7 Cumberland K19	Farmers State Bank.....▲\$'19 Jun'42Stmt 70-1803	J. B. Cartmill.....	C. N. Greeson.....	O. S. Rominger.....	-----	25	5	4	172	-----	206	114	7	8	76	1	1st N., Chi.; Central N., Mattoon.
" " " " " "	First National Bank in Toledo...♦70-908...▲1'33 Jun'42Stmt	B. C. Willis..... Edgar Neal, Ch. of Bd.	Edgar Neal.....	Wm. K. Olmstead.....	M. T. Moses.....	25	32	3	368	-----	428	209	20	56	143	-----	Cont. Ill. N. Bk. & Tr. Co., Chi.; N. Bk. of Mat- toon, Mattoon.
Tolono876 7 Champaign 118	Citizens Bank.....▲@1'20 Jun'42Stmt ♦70-959	G. F. Meharry.....	V. L. Horton.....	F. D. Lewis.....	D. S. Maxwell..... L. B. Whiteside	25	8	8	512	-----	553	278	23	19	228	5	Cont. Ill. N. Bk. & Tr., Chi.; 1st N., Cham- paign; Citiz. N., De- catur.
Toluca1433 7 Marshall F15	Citizens National Bank Jun'42Stmt ♦70-1962 ▲@'19	R. M. Barnes.....	J. E. Rithmiller.....	B. J. Ghiglieri.....	E. H. Zilm..... E. J. Henn	40 Pf. 10	35	13	1,020	1	1,119	396	218	113	383	9	Chase N., N. Y.; Live Stock N., Chi.; 1st N., Peoria.
Tonica510 7 La Salle E15	Tonica State Bank 70-1838 ▲@'15'16 Jun'42Stmt	George Pletsch, Ch. of Bd. and Pres.	A. C. Woodke.....	H. I. Baldwin, Cash. and Treas.	T. N. Kenney.....	25	10	28	626	-----	689	349	68	32	228	12	Cont. Ill. N. Bk. & Tr. Co., Chi.
Toulon1230 7 Stark E11	State Bank of Toulon Jun'42Stmt 70-798 ▲@1'03	H. J. Ham..... R. E. Taylor, Ch. of Bd.	Earl O. Turner..... C. L. Lehman	P. H. Walker.....	-----	50	25	32	1,352	-----	1,459	417	372	116	539	15	1st N. and Northern Tr., Chi.; Com'l Merch. N. Bk. & Tr. Co., Peoria.
Tremont935 7 Tazewell G13	First National Bank in Tremont...♦70-943...▲@'31 Jun'42Stmt	J. H. Papenhausen.....	J. P. Becker..... A. C. Schneider	L. E. Bennett.....	Gertrude R. Koch.....	25	16	10	503	-----	554	245	134	64	103	8	1st N., Chi. and Peoria.
Trenton1316 8 Clinton N 12	Farmers Bank.....▲I@1'05 Jun'42Stmt 70-691	D. L. Schaeffer, Ch. of Bd. and Pres.	A. C. Brefeld.....	G. Schaeffer, Cash. and Sec.	W. E. Appel..... A. Smith	25 (10	25	36	1,042	1	1,139	328	315	97	392	7	Cent. Han. Bk. & Tr., N. Y.; 1st N., Chi.; Miss. Valley Tr., St. L.
Triumph152 7 La Salle D16	First National Bank ♦70-1628 ▲@'04 Jun'42Stmt	Watson Bartlett.....	S. D. Dewey.....	C. H. Greenwood.....	Minnie I. Worsley... G. D. Flory	25	25	41	967	-----	1,058	368	191	74	420	5	Cont. Ill. N. Bk. & Tr. Co., Drovers N., and Live Stk. N., Chi.
Trivoli180 7 Peoria F11	Trivoli State Bank...▲@1'20 Jun'42Stmt 70-1629	Fremont Ople, Jr.....	Alberta Du Mars.....	Ralph E. Du Mars.....	C. J. Miller.....	40	8	16	495	1	560	205	82	48	218	7	Cent. N. Bk. & Tr. Co. and Com'l Merch. N., Peoria.

Number under Name of Bank is the Transit Number given to each bank in U. S. exclusively by The Rand-McNally Bankers' Directory, under the authority of The American Bankers Ass'n.

ILLINOIS—Continued

Non-Bank Towns with Nearest Banking Point (Indexed Acces.), Lawyers, Laws (indexed) in back of this volume. For Interest Rates, Holidays, etc., see Laws.

TOWN AND COUNTY. County Seats. Fig. under town is Fed. Res. District.	Mem. A.B.A. \$State Priv. †Mem. State B. Ass'n. [Etab. ◆Fed. Res. Depts. T-Trust B-Bond I-Indep. B.A. ©Savings ▲FDIC	PRESIDENT.	VICE-PRESIDENT.	CASHIER.	ASS'T CASHIER.	LIABILITIES. (In Thousands of Dollars)					RESOURCES.					PRINCIPAL CORRESPONDENTS.		
						Capital	Surplus	Und.Prof. and or Reserves	Deposits	Other Li- abilities	Totals	Cash,Ex. & Due fromBks	U.S.Gov. Secari- ties	Other Securi- ties	Loans & Dis- counts		Other Re- sources	
Tuscola2838 7 Douglas J17	First National Bank -▲•†'66 Jun'42Stmt ◆70-578	R. M. Owen, Ch. of Bd. and Pres.		Eli Murphey	Gaylord T. Gates, Robert W. Martin	60	85	29	1,021		1,195	512	296	50	302	35	Chase N., N. Y.; Cont. Ill. N. Bk. & Tr. Co., Chi.; Millikin N., Decatur; Merch. N., Indpls.	
" " "	Tuscola National Bank Jun'42Stmt ◆70-579 ▲•†'91	G. R. Helm	W. E. Van Voorhis	R. J. Crossman	J. E. Hackleman, G. G. Flesor	50	75	18	1,035		1,178	560	381	4	227	6	1st N., Chi.; N. Bk. of De- catur and Millikin N., Decatur; Mtle.-Com., St. L.	
Union327 7 McHenry B17	State Bank of Union 70-1691 ▲•†'11 Jun'42Stmt	H. J. Miller	H. F. Lahring	O. H. Schuette	C. M. Siems	25	10	6	471		512	156	149	79	124	4	Cont. Ill. N. Bk. & Tr. Co. and Northern Tr. Co., Chi.	
Urbana14,064 7 Champaign I9	*Busey's State Bank ◆70-256 ▲•†'68 Jun'42Stmt *Members of Champaign & Urbana Clearing House.	P. G. Busey G. A. Tawney, Ch.	G. H. Baker	C. A. Bongart		100	75	39	2,788		3,002	1,235	289	532	891	55	Mnfrs. Tr., N. Y.; Cont. Ill. N. Bk. & Tr. Co., Northern Tr. and Harris Tr. & Sav., Chi.; Mtle.-Com. Bk. & Tr. Co., St. L.	
Ursa325 8 Adams H4	Farmers Bank -▲•†'19 Jun'42Stmt 70-1901	F. W. Grimmer	J. M. Ruddell	Henry Barnes	Althea Garner	50	10	5	269		334	149	34	34	112	5	Mtle. Tr. & Sav., Quincy; N. Stk. Yds. N., N. Stk. Yds.	
Valmeyer591 8 Monroe O9	Farmers State Bank 70-1636 ▲•†'09 Jun'42Stmt	H. J. Niebruegge	Killian Coerver	Philip W. Klein	Robert W. Mueller	25	5	7	266		303	83	80	44	89	7	1st N., St. L.; N. Stk. Yds. N., N. Stk. Yds.	
Vandalia5288 8 Fayette L14	Farmers & Merchants Bank ◆70-510 ▲•†'90 Jun'42Stmt	J. C. Burtschi, Ch. of Bd. and Pres.		Coral H. Brooks, Cash. and Tr. Off.	O. L. Asselmeier C. N. Bennyhoff Lydia C. Metzger, A. C. and A. Tr. Off.	75	25	28	1,128		1,256	378	469	168	221	20	Cent. Han. Bk. & Tr., N. Y.; 1st N., Chi.; 1st N., St. L.; N. Stk. Yds. N., N. Stk. Yds.; N. Bk. of Tulsa, Tulsa.	
" " "	First National Bank ◆70-511 ▲•†'95 Jun'42Stmt	F. L. Rice, Ch. of Bd. and Pres.	N. C. Gochenour	H. E. Rogler, Cash., Sec. and Tr. Off.	Lucile Creel, Wilbur H. Isbell	100	35	37	1,585		1,757	430	638	207	446	36	N. City, N. Y.; 1st N., Chi. and St. L.; 1st N. Tulsa; N. Stk. Yds. N., N. Stk. Yds.; Mtle.- Com., St. L.	
Van Orin81 7 Bureau D13	First State Bank -▲•†'22 Jun'42Stmt 70-1997	Melvin Carey, Ch. of Bd. and Pres.	Harding Piper	V. H. Anderson	F. D. Piper	25	6	8	400		439	205	125		94	15	Drov. N., Chi.; 1st N., Princeton.	
Varna383 7 Marshall F14	Marshall County State Bank Jun'42Stmt 70-1637 ▲•†'83	A. R. Wright, Ch. of Bd. and Pres.	O. M. Hurl	L. B. Phillips	Joel L. Jenkins	25	10	12	426	1	474	132	77	32	231	2	Drov. N., Chi.; Com'l Merch. N. Bk. & Tr., Peoria.	
Vergennes324 8 Jackson P14	Vergennes State Bank Jun'42Stmt 70-1638 ▲•†'19	R. F. Bastien	C. J. Allard	M. W. Bagley, Cash. and Sec.	Edna Anderson	25	5	8	184		222	72	64	37	48	1	N. Stock Yds. N., N. Stock Yds., Ill.	
Verona211 7 Grundy E17	Verona Exchange Bank Jun'42Stmt 70-1640 ▲•†'98	F. L. Dix	G. L. Beal M. W. Beal	N. W. Beal		30	7	16	606		659	267	141	85	165	1	1st N. and Northern Tr. Co., Chi.; 1st N., Joliet.	
Vienna1173 8 Johnson Q16	Drovers State Bank -▲•†'98 Jun'42Stmt 70-827	E. L. McMahan	C. R. Reynolds	P. T. Chapman F. M. Huffman, Sec.	Margaret R. Hoye	50	15	19	437	2	523	214	32	18	223	36	1st N., Chi.; Miss. Valley Tr., St. L.	
" " "	First National Bank -▲•†'90 Jun'42Stmt ◆70-826	W. L. Williams D. W. Chapman, Ch. of Bd.	D. W. Chapman C. J. Huffman	F. E. Worrell	Leva Ridenhower	60	36	32	592		720	297	104	115	176	28	Cont. Ill. N. Bk. & Tr., Chi.; N. Stk. Yds. N., N. Stk. Yds.; Mtle.- Com. Bk. & Tr. Co., St. L.	
Villa Grove2072 7 Douglas I19	FIRST NATIONAL BANK Jun'42Stmt ◆70-1642 ▲•†'04	GEO. W. EWING - GEO. W. HENSON - J. R. HENSON - IMOGENE BAER Oldest, Largest and Strongest Bank in Villa Grove. Special attention given Bill of Lading Drafts, Cash and Time Items. <i>Please send 15c with each eight draft for presentation and 25c for Credit Reports.</i>				Pf. 19	31	10		377		437	193	115	3	117	9	Cont. Ill. N. Bk. & Tr. Co., Chi.; Citizens N., Decatur.
" " "	Villa Grove State Bank ◆70-1980 ▲•†'19 Jun'42Stmt	E. R. Shuey, Ch. of Bd. and Pres.	F. J. England	W. R. Morrison		25	15	2	273		315	131	66	10	95	13	1st N., Chi.; Mtle.-Com. Bk. & Tr., St. L.	
Villa Park7236 7 Du Page C20	Villa Park Trust & Savings Bank...70-2065...▲•†'22 Jun'42Stmt	P. W. Ballance, Ch. of Bd. and Pres.		Geo. W. Petersen, Cash. and Sec.		50	10	26	839	1	926	384	105	10	374	53	Cont. Ill. N. Bk. & Tr. Co. and Am. N. Bk. & Tr., Chi.	
Virden3041 8 Macoupin K11	Farmers & Merchants State Bank...70-450...▲•†'10 Jun'42Stmt	J. H. Murphy	W. E. Alderson	O. M. Kindle	R. S. Rohrer H. E. Hill	50	15	31	793		889	351	204	186	148		Cont. Ill. N. Bk. & Tr. Co., Chi.; N. Stk. Yds. N., N. Stk. Yds.	
Virgil99 7 Kane B17	Virgil State Bank -▲•†'09 Jun'42Stmt 70-1643	Wm. Shramer	Henry J. Klemm Anna Reines	Leo Schramer		25	8	2	266		301	116	53	3	123	6	Cont. Ill. N. Bk. & Tr. Co., Chi.	

Number under Name of Bank is the Transit Number given to each bank in U. S. exclusively by The Rand-McNally Bankers' Directory, under the authority of The American Bankers Ass'n.

ILLINOIS—Continued

Non-Bank Towns with Nearest Banking Point (Indexed Access.), Lawyers, Laws (Indexed) in back of this volume. For Interest Rates, Holidays, etc., see Laws.

TOWN AND COUNTY. County Seats. Fig. under town is Fed. Res. District.	Mem. A. B. A. \$State Priv. Mem. State B. Ass'n. [Estab. Fed. Res. Depts.: T-Trust B-Bond I-Indep. B. A. Savings FDIC	PRESIDENT.	VICE-PRESIDENT.	CASHIER.	ASS'T CASHIER.	LIABILITIES. (In Thousands of Dollars)					RESOURCES.					PRINCIPAL CORRESPONDENTS.
						Capital	Surplus	Und. Prof. and Reserves	Deposits	Other Liabilities	Totals	Cash, Ex. & Due from Bks	U.S. Gov. Securities	Other Securities	Loans & Discounts	
Virginia 1418 7 Cass I10	Pete fish, Skiles & Co. Jun'42Stmt 70-726 ▲B•\$'02	H. H. Conover, Ch. of Bd. and Pres.	A. E. Crum	I. S. Yable	W. J. Devlin, Robert Fair	100	10	29	1,000		1,139	344	342	178	266	9 Mnfrs. Tr. Co., N. Y.; 1st N., Chi.; N. Stk. Yds. N., N. Stk. Yds.
Waggoner 249 8 Montgomery K12	State Bank of Waggoner Jun'42Stmt 70-1644 ▲•\$'95	E. W. Brubaker	I. W. Kessler	R. E. Browning		20	5	7	273		305	154	76	3	70	2 Mtle.-Com. Bk. & Tr., St. L.; N. Stk. Yds. N., N. Stk. Yds.
Walnut 961 7 Bureau D12	Citizens State Bank Jun'42Stmt 70-955 ▲•\$'20	J. R. Knight	J. N. Clayton	G. A. Short	Marjorie Broers, Claude Langford	25	20	10	555		610	200	220	14	172	4 1st N., Drov. N., and Nor- thern Tr., Chi.; City N., Clinton.
" " "	FIRST STATE BANK Jun'42Stmt 70-954 ▲B•\$'20	J. T. FREDERICK	G. M. GONIGAM	I. M. WHITE	E. A. SPLAIN, JOAN ROSS, SARA MAJOR	50	10	10	483	1	554	205	66	11	251	21 Cont. Ill. N. Bk. & Tr. Co., Drov. N., and Live Stk. N., Chi.
Walpole 100 8 Hamilton O18	Walpole State Bank ▲•\$'10 Jun'42Stmt 70-1646	G. W. Hogan, Jr., Ch. of Bd. and Pres.	Cora W. Flannigan	Palmer Lasswell, Cash. and Sec.	Byron E. Lasswell	10	10	3	84		107	56	10	2	39	Peo. N., McLeansboro; Miss. Valley Tr., St. L.; N. Stk. Yds. N., N. Stk. Yds.
Warren 1119 7 Jo Daviess A11	The Citizens National Bank of Warren ▲•\$'36 Jun'42Stmt 70-2147	H. W. Burmeister	R. F. Pillmore	E. L. Geach	Le Roy A. Geach	50	10	12	561		633	288	159	54	127	5 1st N. and Drov. N., Chi.
Warrenville 1000 7 Du Page C19	Warrenville State Bank Jun'42Stmt 70-2124 ▲•\$'26	A. C. Hoy	C. W. Hadley	H. B. Evans		25	9	13	224	4	275	84	46	76	66	3 Wheaton Tr. & Sav., Wheaton.
Warsaw 1895 7 Hancock H4	HILL-DODGE BANKING CO. A State Bank Jun'42Stmt 70-606 ▲•\$'64	Edward Grimpe	Cyrus E. Phillips	P. H. Lichtenberger, Cash. and Tr. Off.	M. E. Lamet	100 (25 Incom e Deb.)		10	1,082	4	1,221	281	294	341	280	25 Cent. Han. Bk. & Tr. Co., N. Y.; Northern Tr., Chi.; Mtle.-Com. Bk. & Tr. Co., St. L.
Washburn 937 7 Wood'd F13	Washburn Bank ▲•\$'70 Jun'42Stmt 70-946	Adolph Woltzen, Ch. of Bd. and Pres.	F. N. Ireland	F. N. Ireland	Edith D. Ireland, Elsie B. Galloway	50	10	27	845		932	274	227	105	315	11 1st N., Chi.; 1st N., Peoria.
Washington 2456 7 Tazewell G14	Danforth Banking Company Jun'42Stmt 70-713 ▲•\$'58	P. W. Busse		F. P. Burkey	W. G. Himmel	50	115	38	1,388		1,591	460	963	45	118	5 Cont. Ill. N. Bk. & Tr. Co., Chi.; Com'l Merch. N. Bk. & Tr. Co., Peoria.
Waterloo 2361 8 Monroe N10	Commercial State Bank Jun'42Stmt 70-638 ▲•\$'82	L. A. Wehl	Wm. C. Heyl	A. L. Kolmer	A. G. Quernheim, Aurella C. Hazelbach	50	10	14	696		770	216	170	108	245	31 Chase N., N. Y.; Mtle.- Com. Bk. & Tr. and Miss. Valley Tr., St. L.
" " "	FIRST NATIONAL BANK Jun'42Stmt 70-1747 ▲•\$'12	O. S. ZEIGER	S. I. PAUTLER	RAY W. PAUTLER	G. J. DILLON, H. H. BICKELHAUPT, OTIS LUTZ	40 Pj. 10	45	20	1,145	26	1,286	164	209	91	814	8 Cent. Han. Bk. & Tr. Co., N. Y.; Boatmens N., St. L.; N. Stk. Yds. N., N. Stk. Yds.
" " "	State Bank of Waterloo Jun'42Stmt 70-639 ▲•\$'94	A. J. Koenigsmark	E. F. Stallman	R. R. Gregson		35	20	11	707		773	218	225	159	152	19 1st N., St. L. and E. St. L.; N. Stk. Yds. N., N. Stk. Yds.
Waterman 579 7 De Kalb O16	Waterman State Bank Jun'42Stmt 70-1648 ▲•\$'08	R. R. Roberts, Ch. of Bd. and Pres.	D. F. Hipple	H. P. Brainerd	V. T. Baker	30	30	41	1,309		1,410	432	508	78	386	6 1st N., Chi.
Watseka 3744 7 Iroquois F21	FIRST TRUST & SAVINGS BANK Jun'42Stmt 70-575 ▲•\$'09	J. S. Euans	A. J. Nourie	Bert Burdick	L. L. Garfield, L. M. Goodyear	75	50	47	1,868	2	2,042	993	392	345	300	12 Chase N., N. Y.; Cont. Ill. N. Bk. & Tr. Co. and 1st N., Chi.
Waukegan 34,241 7 Lake A21	The Citizens National Bank of Waukegan ▲•\$'08 Jun'42Stmt 70-160	Earl D. Amsler, Geo. W. Morris, Ch.		James N. Finn	D. I. MacDonald	100	22	64	2,658		2,844	1,139	650	370	673	12 Chem. Bk. & Tr. Co. and Gty. Tr., N. Y.; Cont. Ill. N. Bk. & Tr. Co., Chi.; Bk. of America, San F.
" " "	FIRST NATL. BANK Jun'42Stmt 70-159 ▲•\$'52	CHAS. N. STEELE, Pres. and Tr. Off.	WM. D. JONES	WM. D. JONES, Cash., Sec. and A. Tr. Off.	C. B. HICKS, A. C. and A. Tr. Off.	150	59	136	7,599		7,944	2,078	2,355	2,397	1,042	72 Chase N., N. Y.; Cont. Ill. N. Bk. & Tr. Co. and 1st N., Chi.

OLDEST BANK IN LAKE COUNTY.
PROMPT ATTENTION GIVEN TO COLLECTIONS.

Number under Name of Bank is the Transit Number given to each bank in U. S. exclusively by The Rand-McNally Bankers' Directory, under the authority of The American Bankers Ass'n.

ILLINOIS—Continued

Non-Bank Towns with Nearest Banking Point (Indexed Acces.), Lawyers, Laws (indexed) in back of this volume. For Interest Rates, Holidays, etc., see Laws.

TOWN AND COUNTY. County Seats. Fig. under town is Fed. Res. District.	Mem. A. B. A. State Priv. Mem. State B. Ass'n. (Estab. Fed. Res. Depts. Trust B-Bond I-Indep. B. A. Savings FDIC	PRESIDENT.	VICE-PRESIDENT.	CASHIER.	ASS'T CASHIER.	LIABILITIES. (In Thousands of Dollars)					RESOURCES.					PRINCIPAL CORRESPONDENTS.	
						Capital	Surplus	Und.Prof. and or Reserves	Deposits	Other Li- abilities	Totals	Cash, Ex. & Due from Bks	U.S. Gov. Securi- ties	Other Securi- ties	Loans & Dis- counts		Other Re- sources
Waverly 1385 8 Morgan J10	Wemple State Bank Jun'42Stmt 70-709 ▲@:1\$'77	O. F. Wemple		P. W. Wemple		50	25	26	1,291	1	1,393	575	407	161	247	3	Cent. Han. Bk. & Tr., N. Y.; Cont. Ill. N. Bk. & Tr. Chi.; Mtl.-Com. Bk. & Tr. Co., St. L.; N. Stk. Yds. N., N. Stk. Yds. N. Stock Yds. N., N. Stock Yds.
Wayne City 581 8 Wayne N17	First National Bank ▲@:1\$'13 Jun'42Stmt 70-1651	J. F. Mateer	H. C. Willeman	W. O. Allen	R. D. Withrow	25	15	1	663		704	401	74	18	194	17	City N. Bk. & Tr. Co., Chi.; City N., Hoopes- ton; 2d N., Danville; Citiz. N., Decatur.
Wellington 297 7 Iroquois E22	Wellington State Bank Jun'42Stmt 70-1817 ▲:1\$'14	I. E. Merritt	A. F. Briggs	M. F. Merritt	J. H. Braden	25	10	10	403	1	449	195	25	16	213	12	Cont. Ill. N. Bk. & Tr. Co., Chi.; 1st N. and Com'l Merch. N. Bk. & Tr. Co., Peoria.
Wenona 967 7 Marshall E15	FIRST STATE BANK 70-742 ▲B@:1\$'14 Jun'42Stmt	Lyon Karr	Alphonso Barrett	O. N. Harter	R. B. Work E. Clark Harter M. M. Cleary	50	50	27	996		1,123	269	441	64	337	4	Cont. Ill. N. Bk. & Tr. Co., Chi.; 1st N. and Com'l Merch. N. Bk. & Tr. Co., Peoria.
West Brooklyn 185 7 Lee C15	H. F. Gehant Banking Co. 70-1655 ▲@:1\$'97 Jun'42Stmt	F. W. Meyer	John Fassig	O. L. Gehant	H. W. Gehant A. L. Gehant	50	20	15	683		768	314	271	18	161	62	Irv. Tr. Co., N. Y.; Cont. Ill. N. Bk. & Tr. Co. and Northern Tr., Chi.
West Chicago 3355 7 DuPage O19	STATE TRUST & SAVINGS BANK 70-593 ▲B@:1\$'91 Jun'42Stmt	W. W. Dayton	J. W. Leedle	F. E. Weimer, Cash. and Sec.	Berniece H. Hensel	50	10	11	758	2	831	237	271	140	121	14	Corn Ex., N. Y.; Northern Tr. Co., Chi.; Ave. State, Oak Park.
" " "	West Chicago State Bank Jun'42Stmt 70-594 ▲@:1\$'08	K. K. Neltner	J. W. Carr	J. F. Carr	Berneice C. Neltner	50	13	24	880		967	215	281	290	167	65	Chase N., N. Y.; Cont. Ill. N. Bk. & Tr. Co., Chi.; 1st Wis. N., Mil.
Western Springs 4856 7 Cook C20	Western Springs State Bank Jun'42Stmt 70-1912 ▲@:1\$'16	H. A. Parks, Ch. of Bd. and Pres.	A. E. Peters G. A. Hill	John Obahl, V. P. and Cash.		50	40	52	1,319	12	1,473	421	145	90	752	14	Cont. Ill. N. Bk. & Tr. Co., Chi.; N. Stk. Yds. N., N. Stk. Yds.
W. Frankfort 12,383 8 Franklin P16	The Bank of West Frankfort Jun'42Stmt 70-2157 ▲:1\$'40 (See McHenry)	M. D. Presley	G. R. Lockard	G. R. Lockard	E. C. Akin	100	15	1	887		1,003	603	164	58	164	6	Cont. Ill. N. Bk. & Tr. Co., Chi.
W. McHenry 18 7 McHenry A18	First State Bank ▲B@:1\$'25 Jun'42Stmt 70-2093 (See Chicago)	William Werth	A. A. Brackmann	A. A. Brackmann	William H. Lossie	25	5	14	580	2	626	207	237	80	96	9	Cont. Ill. N. Bk. & Tr. Co., Chi.
Westmont 3044 7 DuPage C19	First National Bank ▲@:1\$'04 Jun'42Stmt 70-1663	J. F. Haworth, Ch. of Bd. and Pres.	C. F. Wherry	R. S. Hays	H. M. Redulis	25	21	8	643		697	246	73	292	77	2	Mfrs. Tr. Co., N. Y.; 1st N. and Northern Tr. Co., Chi.
West Pullman 21 7 Cook C21	Gary-Wheaton Bank 70-482 ▲@:1\$'97 Jun'42Stmt	H. A. Fischer, Ch. of Bd., Pres. and Tr. Off.	H. M. Engstrom	H. M. Engstrom, Cash. and Sec.	Helen L. Waldman, A. Sec.	100	50	21	1,933		2,104	890	768	224	220	41	Chase N. and J.P. Morgan, N. Y.; Cont. Ill. N. Bk. & Tr. Co., Chi.
Westville 3446 7 Vermillion 122	Wheaton Trust & Savings Bank ▲@:1\$'26 Jun'42Stmt 70-2114	D. O. Dunbar	A. C. Marriott	P. L. McPheeters, V. P. and Cash.	H. G. Weaver, Sec. Grace W. Brown, A. Sec.	50	25	37	1,851		2,013	866	222	646	238	9	Cont. Ill. N. Bk. & Tr. Co., Chi.
Wheaton 7389 7 DuPage C19	Wheaton State Bank Jun'42Stmt 70-2046 ▲@:1\$'21	Chas. F. Bailing	Emil Geest	L. C. Holtje	M. C. Bailing	25	5	11	402	3	446	139	44	138	125	12	City N. Bk. & Tr. Co., Chi.
White Hall 3025 8 Greene K8	WHITE HALL NATIONAL BANK 70-518 ▲@:1\$'03 Jun'42Stmt	G. A. RUCKEL	W. L. WINN	F. B. PIPER	ROLLIN DAY	100	26	43	952		1,121	250	469	163	227	3	Cent. Han. Bk. & Tr., N. Y.; 1st N., Chi. and St. L.; N. Stock Yds. N., N. Stock Yds.
Whittington 300 8 Franklin O16	State Bank of Whittington Jun'42Stmt 70-1887 \$'19	G. C. Buntin, Ch. of Bd. and Pres.	Jennie B. Payne	G. C. Payne		10		4	231		245	211	23		8	15	Live Stk. N. and 1st N., Chi.; Ill. N., Spring- field; N. Stk. Yds. N., N. Stk. Yds.
Williamsville 649 7 Sang'n 112	Williamsville State Bank Jun'42Stmt 70-1667 ▲@:1\$'90	M. E. Jones	J. R. Jones	T. P. Jones, V. P. and Cash. H. C. Groves, Sec.	J. H. Conrad	50	20	13	643		726	219	120	50	322	15	Chem. Bk. & Tr. Co., N. Y.; 1st N., Chi.
Wilmette 17,226 7 Cook B21	THE WILMETTE STATE BANK 70-1669 ▲B@:1\$'05 Jun'42Stmt	F. D. ANDERSON, JUDSON F. STONE, Ch.	J. ALDEN SEARS, PHILLIP HOFFMANN, Inact.	C. W. SCHAFER, V. P. and Cash. Inact.	W. B. ROBINSON, JR.	100 65 (In- come Deb.)	100	139	5,255	15	5,674	1,876	2,260	287	1,111	140	

Number under Name of Bank is the Transit Number given to each bank in U. S. exclusively by The Rand-McNally Bankers' Directory, under the authority of The American Bankers Ass'n.

ILLINOIS—Continued

Non-Bank Towns with Nearest Banking Point (Indexed Access.), Lawyers, Laws (indexed) in back of this volume. For Interest Rates, Holidays, etc., see Laws.

TOWN AND COUNTY. County Seats. Fig. under town is Fed. Res. Dist.	Mem. A. B. A. State Priv. Mem. State B. Ass'n. Estab. Fed. Res. Depts. Trust Bond Indep. B. A. Savings FDIC	PRESIDENT.	VICE-PRESIDENT.	CASHIER.	ASS'T CASHIER.	LIABILITIES. (In Thousands of Dollars)					RESOURCES.					PRINCIPAL CORRESPONDENTS.	
						Capital	Surplus	Und. Prof. and or Reserves	Deposits	Other Liabilities	Totals	Cash, Ex. & Due from Bks	U. S. Gov. Securities	Other Securities	Loans & Discounts		Other Resources
Wilmington 1921 7 Will E20	First National Bank Jun'42Stmt 70-696 ▲@*19	Chas. H. Martin	A. L. Quigley	L. A. Bittermann	O. G. Thompson	50	70	2	1,766		1,888	699	533	384	263	9	Chase N., N. Y.; Cont. Ill. N. Bk. & Tr. Co. and Live Stk. N., Chi.; 1st N., Joliet.
Winchester 1651 8 Scott J9	FIRST STATE BANK Jun'42Stmt 70-696 ▲@*19	R. W. Frost, Ch. of Bd. and Pres.	C. R. W. Frost	P. H. Lehman, Cash. and Sec.		100	20	14	788		922	291	158	127	324	22	Irv. Tr., N. Y.; Northern Tr., Chi.; N. Stk. Yds. N., N. Stk. Yds.
" " "	The Neat, Condit & Grout National Bank Jun'42Stmt 70-697	R. M. Riggs	S. G. Smith	S. G. Smith, Cash. and Sec.	Otie Scott, P. E. Markillie	55	31	21	952		1,059	516	240	26	252	25	Chase N., N. Y.; Cont. Ill. N. Bk. & Tr. Co., Chi.; 1st N., St. L.
Winnetka 12,430 7 Cook A21	The First National Bank of Winnetka Jun'42Stmt 70-504	E. C. Haase	Sanborn Hale	Byron A. Warnes	Irwin Hale	100 Pf. 22	60	61	2,687		2,930	605	1,256	344	681	44	Gty. Tr. Co., N. Y.; 1st N., Chi.
" " "	Winnetka Trust and Savings Bank Jun'42Stmt 70-503 ▲@*19	Alf. D. Herrmann, H. Kay Humphrey, Ch. of Bd.		A. T. Weinstock, Cash. and Sec.	Charles A. Strahorn, Alf. D. Herrmann, Tr. Of.	75 Deb 47	40	78	3,240	13	3,493	775	1,170	800	740	8	Cent. Han. Bk. & Tr. Co., N. Y.; Cont. Ill. N. Bk. & Tr. Co., Northern Tr. Co., and 1st N., Chi.
Winslow 379 7 Stephenson A12	State Bank of Winslow Jun'42Stmt 70-1879 ▲@*15	W. J. Kennedy, Ch. of Bd. and Pres.	Frank Etzler	L. M. Coe, Cash. and Sec.	Ethera C. Lynch, A. C. and A. Sec.	25	10	8	464		507	183	135	5	178	6	Cont. Ill. N. Bk. & Tr. Co., Chi.; State Bk. of Freeport, Freeport.
Witt 1490 8 Montgomery L14	Security National Bank Jun'42Stmt 70-1673	Frank Stauder	Fred W. Pfertner	H. S. Armentrout	Anna M. Bourey	38	12	17	453		520	306	87	43	81	3	Cent. Han. Bk. & Tr., N. Y.; City N. Bk. & Tr., Chi.; 1st N., St. L.; N. Stk. Yds. N., N. Stk. Yds.
Woodlawn 307 8 Jefferson N16	First National Bank Jun'42Stmt 70-1675	A. P. Welborn	W. R. Champ	Morton Wood	Sadie Coats	25 Pf. 10	6	34	829		904	640	106	105	41	12	Mtle.-Com. Bk. & Tr. Co., St. L.; N. Stk. Yds. N., N. Stk. Yds.
Wood River 8197 8 Madison M10	FIRST NATIONAL BANK Jun'42Stmt 70-2033 ▲@*19	Otto F. Nagel		Geo. G. Guker, V. P. and Cash.	H. E. Paton	100	50	58	2,190	14	2,412	884	249	293	938	48	N. City, N. Y.; Northern Tr. Co., Chi.; 1st N., St. L.; N. Stock Yds. N., N. Stock Yds.
Woodstock 6123 7 McHenry A 17	FIRST NATIONAL BANK Jun'42Stmt 70-437 ▲@*19	F. J. GREEN, H. C. MURPHY, Ch.	G. W. WHITING	J. M. HOY, V. P. and Cash.	F. V. GIESSELBRECHT	81 Pf. 19	34	58	2,143	5	2,340	939	517	251	626	7	1st N. and Upper Avenue Bk., Chi.
" " "	STATE BANK OF WOODSTOCK Jun'42Stmt 70-435 ▲@*19	H. T. COONEY	F. A. WALTERS	G. E. STILL, Cash. and Tr. Of.	N. L. MILLER, ROBERT OLSON, DONALD J. STILL	100	50	110	2,182	16	2,458	484	864	312	772	26	Cent. Han. Bk. & Tr. Co., N. Y.; 1st N., City N. Bk. & Tr., and Northern Tr. Co., Chi.
" " "		Save time and FEE IN ADVANCE	get service on Col NCE: Plain Sign	lections and Credit Drafts, 15c; Cr	dit Reports by sending TEY US.												
Wyanet 868 7 Bureau D13	FIRST NATIONAL BANK Jun'42Stmt 70-917 ▲@*08	Constant Brown, Ch. of Bd. and Pres.	F. R. Olson	C. H. Wampler	Vera P. Hewitt	25	12	5	393		435	282	12	19	116	6	Cont. Ill. N. and Drov. N., Chi.; Citiz. 1st N., Princeton; Com'l Merch. N., Peoria.
Wyoming 1360 7 Stark E11	First National Bank in Wyoming Jun'42Stmt 70-725 ▲@*19	H. M. Shearer	R. J. Teeter	C. A. Morrow	Hazel E. Sellon	44 Pf. 6	10	10	459		529	179	68	44	232	6	
Xenia 662 8 Clay M17	First National Bank Jun'42Stmt 70-2053 ▲@*19	J. M. Tully	W. W. Campbell	Ezra Kepp	E. E. Rose, R. E. Campbell	30	6	8	348		392	236	76	19	54	7	Mtle.-Com. Bk. & Tr. Co., St. L.
Yates City 576 7 Knox F10	Bank of Yates City Jun'42Stmt 70-1681 ▲@*19	A. J. Lawrence, Ch. of Bd. and Pres.	H. A. Sloan	John Sloan, Cash. and Sec.	Hazel Sargent	40	1	11	232		284	105	66		105	8	Cont. Ill. N. Bk. & Tr. Co., Chi.; Com'l Merch. N. Bk. & Tr. Co., Peoria.
Yorkville 562 7 Kendall D18	Farmers State Bank Jun'42Stmt 70-1828 ▲@*14	D. C. Mewhirter	Randall Christian	C. W. Beecher, Cash. and Sec.	D. N. Ament	30 (10 Cap. Note)	15	14	526		595	254	221	2	111	7	Cont. Ill. N. Bk. & Tr. and Live Stk. N., Chi.; Old 2nd N., Aurora.
" " "	Yorkville National Bank Jun'42Stmt 70-1632 ▲@*02	H. F. Ebrocht	E. I. Gutel, Exec.	E. A. Shepard	Ed. McCullogh	25	25	5	962		1,017	550	205	32	226	4	1st N., Chi.
Zeligler 3006 8 Franklin F15	First National Bank Jun'42Stmt 70-2051 ▲@*19	Max F. Kohlsdorf, C. C. Croup, Exec. V. P.	R. R. Frazier, *Ray M. Cook, *K. E. Cook	Vallie Flack	Rowland Hughes	35	35	111	2,523	32	2,736	502	1,438	264	523	9	Chase N., N. Y.; 1st N., Chi. and St. L.
Zion 3101 7 Lake A21	Zion Bank Jun'42Stmt 70-1785	W. G. Voliva	R. R. Pihl	R. A. Burgess		25 (19 Deb.)	25	36	618	5	728	316	108		299	5	1st N. and City N., Chi.; 1st N., Waukegan.

Number under Name of Bank is the Transit Number given to each bank in U. S. exclusively by The Rand-McNally Bankers' Directory, under the authority of The American Bankers Ass'n.

INDIANA

Non-Bank Towns with Nearest Banking Point (Indexed Acces.), Lawyers, Laws (indexed) in back of this volume. For Interest Rates, Holidays, etc., see Laws.

TOWN AND COUNTY. ▲County Seats. Fig. Fed. Res. Dist. L is Louisville Br.	●Mem. A. B. A. §State §Priv. †Mem. State B. Ass'n. [Etab. ◆Fed. Res. Depts.: T-Trust B-Bond I-Indep. B. A. ◎Savings ▲FDIC	PRESIDENT.	VICE-PRESIDENT.	CASHIER.	ASS'T CASHIER.	LIABILITIES. (In Thousands of Dollars)					RESOURCES.					PRINCIPAL CORRESPONDENTS.	
						Capital	Surplus	Und.Prof. and Reserves	Deposits	Other Liabilities	Totals	Cash, Ex. & Due from Bks	U.S. Gov. Securities	Other Securities	Loans & Discounts		Other Resources
Advance 365 7 Boone I11 Akron 990 7 Fulton D15	State Bank of Advance Jun'42Stmt 71-671 ▲B@T\$'01 Akron Exchange State Bank 71-616 ▲B@T\$'91 Jun'42Stmt	Carl C. Bowman, Ch. of Bd. and Pres. H. D. Stoner, Pres. and Tr. Off.	Roy Melson	G. H. Waters, Cash. and Tr. Off. J. R. Emahiser, Cash. and Tr. Off.	Arlie Hancock, A. C. and A. Tr. Off. N. Clair Moore	25	10	8	341	1	385	134	44	34	164	9	Am. N., Indpls.; Boone Co. State, Lebanon.
" " " "	The State Bank of Akron Jun'42Stmt 71-981 ▲B@T\$'12	Aaron S. Berger, Pres. and Tr. Off.	A. S. Clinker	E. C. Shriver	Roy Jones	25 (25 Deb.)		9	251		310	130	15		157	8	1st N., Chi.
Albion 1234 7 Noble C18	Albion National Bank ◆71-566 ▲B@T\$'07 Jun'42Stmt	E. P. Eagles	W. F. Carver	F. J. Schwab, Cash. and A. Tr. Off.	V. A. Poppy, A. C. and Tr. Off. Frank W. Foote	35 Pf. 25	35	23	1,369		1,487	354	824	98	198	13	Mnfrs. Tr., N. Y.; Cont. Ill. N. Bk. & Tr. Co., Chi.; Lincoln N. Bk. & Tr. Co., Ft. Wayne.
Alexandria 4801 7 Madison H17	Alexandria Banking Co. Jun'42Stmt 71-339 ▲B@T\$'31	C. M. Robinson, E. H. Bailey, Ch.	E. H. Bailey	I. S. Kelly, S. G. Phillips, Tr. Off.	B. T. Baker	25	15	8	470		518	193	188		136	1	Chase N., N. Y.; Cont. Ill. N. Bk. & Tr. Co., Chi.; Ind. N., Indpls.
" " " "	COMMERCIAL BANK AND TRUST CO. 71-340 ▲B@T\$'12 Jun'42Stmt	H. M. Adams, Pres. and Tr. Off.		HUGH A. HARLAN, V. P. and Sec.	WM. LEWIS, A. Sec. L. K. LINSMEYER, A. Sec. and Tr. Off.	25 (10 Cap.)	15 Notes)	22	863		935	335	220	230	144	6	Chase N., N. Y.; Fletcher Tr. Co. and Am. N., Indpls.
Amboy 450 7 Miami F16	State Bank of Amboy ◆71-1136 ▲B@T\$'19 Jun'42Stmt	H. G. Ballard, Ch. of Bd. and Pres.	J. S. Lavengood	Paul B. Norris		25 (4 Cap.)	7 Notes)	9	329	6	380	134	47		195	4	Am. N., Indpls.; Wabash Valley Tr. Co., Peru; 1st N., Marion.
Anderson 41,572 7 Madison H16	*ANDERSON BANKING CO. 71-71 ▲B@T\$'90 Jun'42Stmt	LINFIELD MYERS, Ch. of Bd. C. E. WILSON, BERRY W. COOPER, Vice Ch. of Bd.	F. T. BARBER LUTHER F. PENCE	S. B. COOPER J. H. McLain, Tr. Off. L. R. DUNHAM, Mgr. Ins. Dept. T. E. JOHNSON, A. Mgr. Ins. Dept.	L. E. EGGMAN C. A. HARDWICK G. W. JOHNSTON D. E. WARRER A. L. MCKEE, Mgr. Rental Dept.	340 Deb. B 139 Deb. A 81	150	310	9,746 (Trust Dept.)		10,766 Resou	3,273 rees \$7	2,116 03.)	1,377	3,657	343	N. City, N. Y.; Cont. Ill. N. Bk. & Tr. Co., Chi.; Ind. N., Indpls.
" " " "	*CITIZENS BANKING CO. ◆71-70 ▲B@T\$'31 Jun'42Stmt	N. M. McCULLOUGH, F. B. BERNARD, Ch.	T. G. WERBE CARL L. WHITE	GEORGE GRIFFITH	F. F. BARR CARROLL COWGILL	300	150	77	4,338	9	4,874	1,975	1,034	432	1,405	28	Gty. Tr. Co., N. Y.; Northern Tr. Co. and City N. Bk. & Tr. Co., Chi.; Ind. N. and Am. N., Indpls.
" " " "	Anderson Clearing House (Members indicated by a *)	Carl L. White		Clifford Hardwick, Sec.		(See pa Depo	ges 274 sits by	-275-27 Cities.	6 for N States, etc.)	umber of Nati onal, St ate and Private Banks, Total							
Andrews 954 7 Huntington E18	State Bank of Andrews ◆71-675 ▲B@T\$'08 Jun'42Stmt	Glynn Rudig	Treva Ellison	J. D. De Buchananne, Cash. and Sec.	Elizabeth Gleason	25	12	4	314		355	145	101	9	98	2	1st N., Chi.; Ft. Wayne N. and Lin. N. Bk. & Tr., Ft. Wayne.
Angola 3141 7 Steuben B21	Angola State Bank 71-1247 ▲B@T\$'27 Jun'42Stmt	A. E. Jackson	D. L. Leas	R. W. Sheffer	H. C. Wisner Robert Berlien	50 Deb. 10	40	25	1,188		1,313	336	380	167	428	2	Chase N., N. Y.; City N., Chi.; Ind. N., Indpls.; Lin. N., Ft. Wayne.
" " " "	Steuben County State Bank Jun'42Stmt ◆71-429 ▲B@T\$'23	Maurice McClew	Burton Handy	Carlton Chase	Paul E. Burns	50	47	11	966		1,074	255	317	104	365	33	Northern Tr., Chi.; Lin. N. Bk. & Tr. Co., Ft. Wayne; Am. N., Indpls.
Argos 1190 7 Marshall C13	The State Exchange Bank 71-1279 ▲B@T\$'17			A. N. Butler, A. C. and Mgr.		(Bran ch of T he Stat e Exch ange B ank, C ulver, I nd.)											
Arlington 389 7 Rush K17	Arlington State Bank Jun'42Stmt 71-676 ▲B@T\$'05	John A. Nelson	Elmer Hutchinson	C. Earl Downey		25	15	7	306		353	156	54	100	42	1	Cent. Han., N. Y.; Cont. Ill. N., Am. N. and City N., Chi.; Am. N., Indpls.
Attica 3760 7 Fountain H7	The Central National Bank & Trust Co. Jun'42Stmt ◆71-415 ▲B@T\$'87	W. C. Harrison	G. E. Brown, V. P. and Tr. Off.	P. W. Brown, Cash. and A. Tr. Off.	V. C. Johnson	50	50	35	1,291		1,426	536	542	3	332	13	Irv. Tr. Co., N. Y.; Ind. N., Indpls.; 1st N., Cin. Cont. Ill. N. Bk. & Tr. Co., Chi.; Ind. N., Indpls.
Auburn 5415 7 De Kalb C21	Auburn State Bank ◆71-398 ▲B@T\$'04 Jun'42Stmt	W. H. Willenar	B. O. Fink	J. D. Haggarty, V. P. and Cash.	M. Noirot L. B. Cooper	50	75	55	2,035		2,215	785	801	16	598	15	Chase N., N. Y.; City N. Bk. & Tr., Chi.; Ft. Wayne N., Ft. Wayne; Merch. N., Indpls.
" " " "	CITY NATIONAL BANK ◆71-336 ▲B@T\$'02 Jun'42Stmt	PHILIP S. CARPER, Ch. of Bd. and Pres.	HUGH CARPER, Exec.	H. M. CASEBEER	HILDA DUNN HUGH CARPER, Tr. Off. LENA GUGERLI, A. Tr. Off.	45 Pf. 30	17	32	1,386	1	1,511	444	465	22	549	31	Irv. Tr. Co. (Woolworth Office), N. Y.; 1st N., Chi.; Lin. N. Bk. & Tr. and Ft. Wayne N., Ft. Wayne.

According to Rule of Indiana Bankers Ass'n, Sight Drafts must be accompanied by 15c and Requests for Rating by 25c.

★ *Factory and Farm* ★

IN
Northern Indiana

are breaking production records for Victory.

LINCOLN NATIONAL, as leading commercial bank of the Fort Wayne region, is helping both.

We will count it a privilege to represent you and your customers here.

*Uninterrupted
Service Since
● 1905*

LINCOLN

**NATIONAL BANK
and TRUST COMPANY**

Member
Federal Reserve System
and
Federal Deposit Insurance
Corporation

Fort Wayne, Indiana

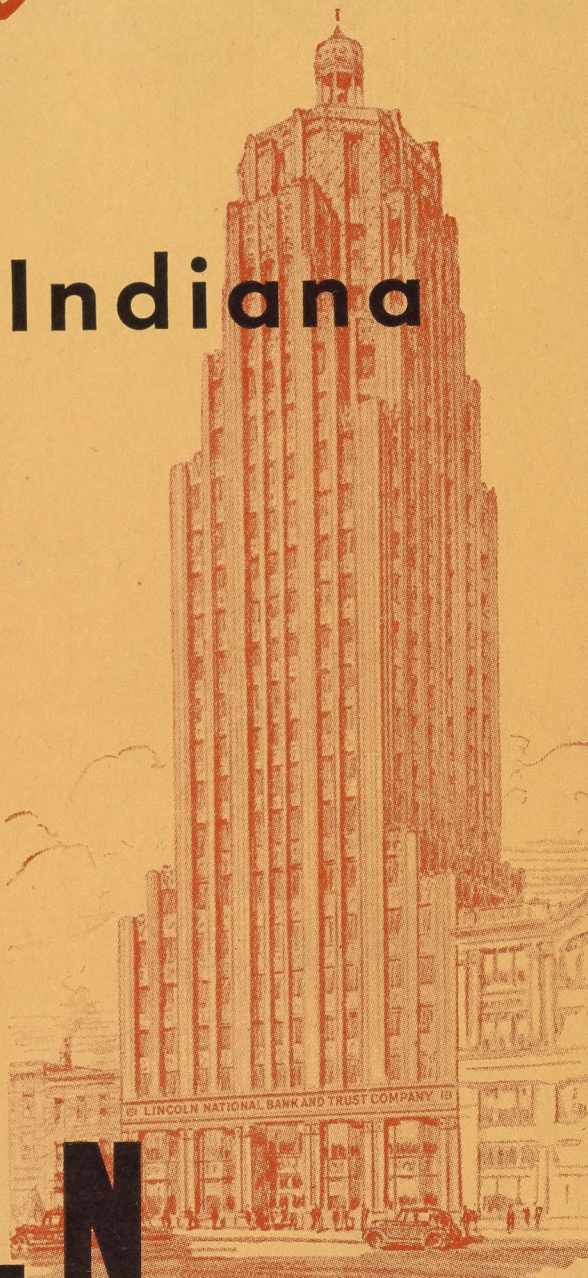

According to Rule of Indiana Bankers Ass'n. Sight Drafts must be accompanied by 15c and Requests for Ratings by 25c.

IND.

INDIANA
Capital — Indianapolis
and
COUNTY SEATS

County	Index	Co. Seat
Adams	F 21	Decatur
Allen	D 21	Fort Wayne
Bartholomew	L 16	Columbus
Benton	F 7	Fowler
Blackford	G 19	Hartford City
Boone	I 12	Lebanon
Brown	L 13	Nashville
Carroll	F 11	Delphi
Cass	F 12	Logansport
Clark	L 17	Jeffersonville
Clay	L 7	Brazil
Clinton	H 12	Frankfort
Crawford	P 12	English
Daviess	N 8	Washington
Dearborn	M 21	Lawrenceburg
Decatur	L 18	Greensburg
DeKalb	C 21	Auburn
Delaware	H 19	Muncie
Dubois	P 9	Jasper
Elkhart	B 16	Goshen
Fayette	J 20	Connersville
Floyd	F 15	New Albany
Fountain	H 7	Covington
Franklin	K 20	Brooksville
Fulton	D 13	Rochester
Gibson	P 5	Princeton
Grant	G 17	Marion
Greene	M 8	Bloomfield
Hamilton	I 15	Noblesville
Hancock	J 16	Greenfield
Harrison	Q 14	Corydon
Hendricks	J 11	Danville
Henry	I 18	New Castle
Howard	G 14	Kokomo
Huntington	E 18	Huntington
Jackson	N 14	Brownstown
Jasper	E 8	Rensselaer
Jay	G 21	Portland
Jefferson	N 19	Madison
Jennings	M 17	Vernon
Johnson	K 14	Franklin
Knox	O 6	Vincennes
Kosciusko	D 16	Warsaw
Lagrange	B 18	Lagrange
Lake	C 7	Crown Point
La Porte	B 10	La Porte
Lawrence	N 12	Bedford
Madison	H 16	Anderson
Marion	J 14	Indianapolis
Marshall	C 13	Indianapolis
Martin	O 10	Shoals
Miami	F 15	Peru
Monroe	L 11	Bloomington
Montgomery	I 9	Crawfordsville
Morgan	K 12	Martinsville

Newton	E 6	Kentland
Noble	C 18	Albion
Ohio	M 21	Rising Sun
Orange	G 12	Paoli
Owen	L 9	Spencer
Parke	J 7	Rockville
Perry	Q 11	Cannelton
Pike	P 7	Petersburg
Porter	C 8	Valparaiso
Posey	Q 3	Mount Vernon
Pulaski	D 10	Winamac
Putnam	J 9	Greencastle
Randolph	H 21	Winchester
Ripley	M 19	Versailles
Rush	K 18	Rushville
St. Joseph	B 13	South Bend
Scott	O 16	Scottsburg
Shelby	K 16	Shelbyville
Spencer	Q 8	Rockport
Starke	C 11	Knox
Steuben	B 21	Angola
Sullivan	M 5	Sullivan
Switzerland	N 21	Vevay
Tipton	G 19	La Fayette
Union	J 21	Liberty
Vanderburgh	Q 4	Evansville
Vermillion	J 5	Newport
Vigo	K 5	Terre Haute
Wabash	E 16	Wabash
Warren	H 7	Williamsport
Warrick	Q 6	Boonville
Washington	O 14	Salem
Wayne	J 21	Richmond
Wells	F 20	Bluffton
White	F 9	Monticello
Whitley	D 18	Columbia City

(Indiana)



RAND McNALLY
POPULAR MAP OF
INDIANA
SCALE 1:1,521,000
1 inch = 24 Statute Miles
1 Centimeter = 15.2 Kilometers
Statute Miles
Kilometers
Copyright by Rand McNally & Company, Chicago.
Made in U.S.A.

Reason No. 1

Why it pays to ADVERTISE in
RAND McNALLY BANKERS DIRECTORY



It has a paid circulation several times larger than its nearest competitor and larger than all similar publications combined

TOWN AND COUNTY. County Seats. Fig. Fed. Res. Dist. Louisville Br.	Mem. A. B. A. State Priv. Mem. State B. Ass'n. [Etab. Fed. Res. Depts: T-Trust B-Bond I-Indep. B. A. Savings A FDIC	PRESIDENT.	VICE-PRESIDENT.	CASHIER.	ASS'T CASHIER.	LIABILITIES. (In Thousands of Dollars)					RESOURCES.					PRINCIPAL CORRESPONDENTS.	
						Capital	Surplus	Und. Prof. and or Reserves	Deposits	Other Liabilities	Totals	Cash, Ex. & Due from Bks	U.S. Gov. Securities	Other Securities	Loans & Discounts		Other Resources
Aurora 4828 7 Dearborn M22	Aurora State Bank 71-375 ▲@T: \$'08 Jun'42Stmt	C. B. Wilson	Wm. Stoll R. V. Browning	E. L. Wilson	E. H. Green	60	15	10	450	-----	535	206	76	63	167	23	Mnfrs. Tr. Co., N. Y.; 1st N. and 5th 3d Un. Tr. Co., Cin.
" " "	FIRST NATIONAL BANK 71-374 ▲@T: \$'64 Jun'42Stmt	H. J. SCHMUTTE, Pres. and Tr. Off.	H. C. WATTS	C. R. KLINGELHOFFER, Cash. and A. Tr. Off.	P. A. SMITH GEORGE WILLERS	100	64	24	1,527	-----	1,715	749	669	141	126	30	N. City, N. Y.; 1st N., Cin.
Austin 1500 8 I. Scott N17	Austin State Bank 71-679 Jun'42Stmt	J. S. Morgan	E. T. Vest	D. W. Cutshaw	Phyllis Paswater	25	10	-----	285	1	321	256	13	23	19	10	Citiz.-Union N., Lou.
Avilla 534 7 Noble O20	Community State Bank 71-680 ▲@T: \$'31 Jun'42Stmt	F. H. Hersh, Ch. of Bd. and Pres.	J. C. Whonsetler	W. P. Weimer	Virgil Helmer	25	25	13	685	8	756	322	50	36	348	-----	Northern Tr. and Harris Tr. & Sav., Chi.; Ft. Wayne N., Ft. Wayne.
Bargersville 297 7 Johnson K13	Bargersville State Bank 71-682 ▲T: \$'09 Jun'42Stmt	W. T. Connell	J. W. Plummer	R. O. Utterback	-----	*35 (Incl. udes p	7	6	352	-----	400	182	58	15	141	4	Secur. Tr., Am. N., and Fletcher Tr. Co., Indpls.
Batesville 3065 7 Ripley L20	Batesville State Bank 71-476 ▲@T: \$'89 Jun'42Stmt	H. H. Wanning H. C. Canfield, Ch. of Bd.	Theo. Wanstrath	I. G. Schein	O. J. Schorr H. J. Johnson	100	45	26	711	-----	882	261	200	119	290	12	Mnfrs. Tr., N. Y.; 5th 3d Un. Tr. Co., Cin.; Am. N. and Merch. N., Indpls.
" " "	First National Bank 71-477 ▲@T: \$'05 Jun'42Stmt	J. A. Hillenbrand	J. C. Bierbusse	W. W. Huneke, Cash. and Tr. Off.	Walter Dieckmann, A. C. and A. Tr. Off.	60	49	12	973	4	1,098	337	576	35	138	12	Mnfrs. Tr. Co., N. Y.; 1st N., Chi. and Cin.; Ind. N., Indpls.
Bath 100 7 Franklin K22	Bath State Bank 71-1230 Jun'42Stmt	W. S. DuBois, Ch. of Bd. and Pres.	H. Ray Myers	R. Y. Jaques, Cash. and Tr. Off.	-----	25	18	8	482	-----	533	213	188	27	101	4	5th 3d Un. Tr. Co., Cin.; Am. N., Indpls.
Battle Ground 506 7 Tippecanoe G9	Battle Ground State Bank 71-1044 ▲@T: \$'30 Jun'42Stmt	I. Floyd Garrott	W. J. Walters H. H. Hartman	Lela Stigleman	-----	25 (10	13 Cap.	7 Notes)	324	2	381	63	41	2	272	3	Cont. Ill. N. Bk. & Tr. Co., Chi.; Am. N., Indpls.; 1st Merch. N., La Fayette.
Bedford 12,514 8 L. Lawrence N12	Bedford National Bank 71-240 ▲@T: \$'99 Jun'42Stmt	W. E. Clark	D. W. McNabb, V. P. and Tr. Off.	R. C. Sowder, Cash. and A. Tr. Off.	R. H. Moore	100	100	88	2,312	1	2,601	465	1,000	598	488	50	1st N., N. Y.; 1st N., Chi.; Citiz.-Un. N., Lou.; Ind. N., Indpls.
" " "	Citizens National Bank 71-239 ▲@T: \$'91 Jun'42Stmt	A. C. Voris, Ch. of Bd. and Pres.	C. H. Emery	R. A. Moore	Frank Tincher	100 Pf. 30	78	29	2,185	-----	2,422	909	601	33	714	165	Chase N., N. Y.; Cont. Ill. N. Bk. & Tr. Co., Chi.; Citiz.-Un. N., Lou.; Am. N., Indpls.
" " "	Citizens Trust Co. 71-241 ▲@T: \$'1900 Jun'42Stmt	R. C. Martin, Ch. of Bd. and Pres.	C. H. Emery A. C. Voris	G. W. Montgomery, Sec., Tr. and A. Tr. Off.	R. C. Martin, Tr. Off.	50 Deb. 45	-----	11	477	-----	583	145	281	1	69	87	Citiz. N., Bedford; Citiz. Un. N., Lou.
" " "	Stone City National Bank 71-238 ▲@T: \$'90 Jun'42Stmt	H. D. Martin R. L. Mellen, Ch. of Bd.	E. B. Crowe Kern Armstrong	R. L. Shoulty	E. E. MacDonald	100	32	22	1,159	-----	1,313	411	379	142	312	69	Chase N., N. Y.; Cont. Ill. N. Bk. & Tr., Chi.; Am. N., Indpls.; Citiz. Un. N., Lou.
Beech Grove 3907 7 Marion J15	Citizens State Bank 71-1216 ▲@T: \$'22 Jun'42Stmt	I. H. Hull	M. J. Briggs H. E. Schenck	Wm. Iverson	Velma R. Iverson	35	16	5	343	-----	399	139	88	16	153	3	Am. N., Indpls.
Bentonville 100 7 Fayette J20	Bentonville State Bank 71-1096 ▲@T: \$'20 Jun'42Stmt	Paul Ferris, Ch. of Bd. and Pres.	F. M. Hackleman	O. W. Davis	G. G. Overhiser	25	10	2	258	-----	295	83	50	48	114	-----	Fayette Bk. & Tr. Co., Connersville; Am. N., Indpls.
Berne 2075 7 Adams F22	First Bank of Berne 71-547 ▲@T: \$'91 Jun'42Stmt	L. A. Sprunger, Ch. of Bd. and Pres.	A. N. Sprunger	E. W. Baumgartner	Frieda Lehmann Brice Bauserman L. B. Lehman	100 (29	50 Cap.	44 Notes)	2,320	-----	2,543	952	321	445	807	18	Chase N., N. Y.; Northern Tr. Co., Chi.; Lin. N. Bk. and Tr., Ft. Wayne; Am. N., Indpls.; Citiz. Un. N., Lou.
Bicknell 5110 8 Knox N7	Bicknell Trust & Savings Co. 71-1093 ▲@T: \$'16 Jun'42Stmt	S. E. Dunn	-----	N. P. Sartor, V. P., Sec. and Tr.	Winifred E. Jones	*25 (Incl. udes p	-----	5	262	-----	292	110	54	-----	110	18	Am. N., Vincennes; Ind. Tr. Co., Indpls.
" " "	Citizens State Bank 71-421 ▲@T: \$'1900 Jun'42Stmt	J. L. Donaldson	-----	B. W. Donaldson	M. Benjamin	32 (8	-----	8	340	15	403	190	79	1	102	31	City N. Bk. & Tr. Co., Chi.; Am. N., Vincennes.
" " "	First National Bank 71-422 ▲@T: \$'04 Jun'42Stmt	Thomas E. Pearce	John S. Hoover	R. I. Anderson	-----	45	16	6	549	1	617	242	180	70	106	19	Cent. Han. Bk. & Tr., N. Y.; Cont. Ill. N. Bk. & Tr., Chi.; Ind. N., Indpls.

Number under Name of Bank is the Transit Number given to each bank in U. S. exclusively by The Band-McNally Bankers' Directory, under the authority of The American Bankers Assn.

INDIANA—Continued

Non-Bank Towns with Nearest Banking Point (Indexed Acces.), Lawyers, Laws (Indexed) in back of this volume. For Interest Rates, Holidays, etc., see Laws.

TOWN AND COUNTY. County Seats. Fig. is F. R. Dist. L is Louisville Br.	Mem. A. B. A. State Priv. Mem. State B. Ass'n. [Estab. Fed. Res. Depts. Trust B-Bond Indep. B. A. Savings FDIC	PRESIDENT.	VICE-PRESIDENT.	CASHIER.	ASS'T CASHIER.	LIABILITIES. (In Thousands of Dollars)					RESOURCES.					PRINCIPAL CORRESPONDENTS.
						Capital	Surplus	Und.Prof. and or Reserves	Deposits	Other Liabilities	Totals	Cash, Ex. & Due from Bks	U.S. Gov. Securities	Other Securities	Loans & Discounts	
Bippus 210 7 Huntington E18	Bippus State Bank Jun'42Stmt ♦71-966	John H. Sell, Ch. of Bd., Pres. and Tr. Off.	George Knecht	C. C. Diefenbaugh, Cash. and Sec.		25	12	7	435		479	158	76	7	238	City N. Bk. & Tr., Chi.; Lin. N. Bk. & Tr., Ft. Wayne.
Bloomfield 2270 8 Greene M10	Bloomfield State Bank Jun'42Stmt ♦71-482 ▲T:15'07	L. S. Barkley	C. E. Davis	R. B. Smith		50	25	46	1,135		1,256	712	207	25	304	8 Cent. Han. Bk. & Tr. Co., N. Y.; Ind. N. and Fletcher Tr., Indpls.
Bloomingsdale 432 7 Parko I 7	Bank of Bloomingsdale Jun'42Stmt 71-684	J. E. Boswell	C. L. Coffin	F. H. Brown		10	3	1	150		164	82	39	14	27	2 Fletcher Tr. Co., Am., N., and Peo. State, Indpls.; Terre Haute 1st N., Terre Haute.
Bloomington 7 Monroe L12 20, 870	Bloomington National Bank Jun'42Stmt ♦71-230▲B@T:1'06	Wm. B. Adams, Pres. and Tr. Off. Wm. H. Adams, Ch. of Bd.	A. A. Beck J. T. Acuff	O. E. Tharp, Cash. and A. Tr. Off.	Alice Cawley	100	44	40	1,159	7	1,350	411	271	328	323	17 N. City, N. Y.; Cont. Ill. N. Bk. & Tr., Chi.; Ind. N. and Merch. N., Indpls.
"	Citizens Loan & Trust Co. 71-228 ▲@T:15'1900	Roy O. Pike	Maurice C. Riley	Maurice C. Riley, H. K. Eckels, Asst. to V. P. and Tr. Off.	A. D. Smith, G. E. Mercer	108 (142)		11 Cap. Notes	2,615		2,876	942	410	421	859	244 Cent. Han. Bk. & Tr., N. Y.; Cont. Ill. N. Bk. & Tr., Chi.; Fletcher Tr. and Am. N., Indpls.; Lin. Bk. & Tr., Lou.
"	First National Bank ♦71-227 ▲@T:1'71	P. B. Hill, Pres. and A. Tr. Off.	H. H. Buskirk L. B. Rogers	Donald Hansen	G. K. Carter, A. C. and Tr. Off.	105 (50 Pf. A) (50 Pf. B)		135	4,097	44	4,536	935	1,696	432	1,334	139 1st N., N. Y. and Chi.; Ind. N., Indpls.; Citiz. Un. N., Lou.
"	Monroe County State Bank 71-229 ▲B@T:15'93	S. E. Alexander, Ch. of Bd. and Pres.	Marion C. Rogers	Frank Southern, Cash. and Tr. Off.	C. A. Stout, E. L. Hudelson	5 140		42	1,986	2	2,175	649	586	210	680	50 Chase N., N. Y.; Cont. Ill. N. Bk. & Tr. Co., Chi.; Am. N., Indpls.; Citiz. Un. N., Lou.
Bluffton 5417 7 Wells E19	Farmers & Merchants Bank 71-1100 ▲B@T:15'32	Gideon Gerber	Melvin Klopfenstine	Amos Gerber, Cash. and Tr. Off.	D. M. Grover	50	50	22	1,082		1,204	306	303	88	502	5 Chase N., N. Y.; 1st N., Chi.; Lin. N. Bk. & Tr. Co., Ft. Wayne.
"	Old-First National Bank in Bluffton Jun'42Stmt ♦71-1257	J. W. Stogdill	R. N. Fitzpatrick	R. N. Fitzpatrick	R. F. Cummins H. V. Scott H. E. Thomas	100	100	59	2,766	2	3,027	809	1,273	237	663	45 Chase N., N. Y.; Cont. Ill. N. Bk. & Tr. Co.; Ft. Wayne N., Ft. Wayne; Am. N., Indpls.
Boonville 4526 8 Warrick Q 7	Boonville National Bank Jun'42Stmt ♦71-390 ▲@T:1'34	K. H. Weyerbacher	Jerry Smith	A. J. Bieber		60	17	11	869		957	370	120	87	367	13 N. City, N. Y.; Citiz. N., Evansville.
"	Peoples Trust & Savings Bank 71-392 ▲@T:15'14	J. W. Hendrickson, Ch. of Bd., Pres., and Tr. Off.	G. A. Roth	O. C. Toole, Tr.	J. D. Barker, Sec.	60 140	30	27	1,857		2,038	306	1,102	207	393	30 Cont. Ill. N. Bk. & Tr., Chi.; N. City, Evans- ville; Fletcher Tr., Indpls.
Boswell 877 7 Benton F6	The Farmers & Merchants Bank Jun'42Stmt ♦71-621 ▲B:15'03	C. W. Lawson	W. L. Cook	W. E. Palmer	Grace Shuster Magdalen Miller	40 15	25	6	739		825	400	70	11	338	6 Cont. Ill. N. Bk. & Tr. Co., Chi.; 1st-Merch. N., La Payette.
Bourbon 1145 7 Marshall O15	First State Bank Jun'42Stmt ♦71-585	Ralph Mason	E. Stanley Hennon	H. E. Hillis, Cash. and Tr. Off.	*G. S. Lemler *On Military Leave	27 36		18	928		1,009	511	129	19	339	11 Live Stk. N., Chi.; Lin- coln N. Bk. & Tr. Co., Indpls.
Brazil 8126 7 Clay K8	THE BRAZIL TRUST CO. ♦71-221 ▲B@T:15'99	H. D. Falls	Don P. Carpenter, V. P. and Sec.	M. L. Ringo, Wm. Siegelin, A. Sec. and Tr. Off.	Warn E. Decker Katherine E. Haverkamp L. M. Vickers, A. Tr. Off.	100	100	82	2,482	6	2,770	920	725	530	531	64 Mnfrs. Tr. Co., N. Y.; 1st N., Chi.; Ind. N., Indpls.
"	Riddell National Bank ♦71-222 ▲B@T:1'85	J. H. Riddell, Ch. of Bd., Pres. and Tr. Off.	C. F. Riddell T. M. Riddell H. F. Bucklin	H. H. Hedge, Cash. and Tr. Off.	Mary C. Jones, A. C. and A. Tr. Off. P. D. Turner, A. C. and A. Tr. Off.	56 44	44	71 (Trust Depart ment	2,410		2,625	621 Resour ces \$37 3)	174	1,084	712	34 1st N. and Cont. Ill. N. Bk. & Tr., Chi.; Ind. N. and Merch. N., Indpls.
Bremen 2179 7 Marshall O14	Bremen State Bank Jun'42Stmt ♦71-490 ▲@T:15'17	J. F. Mouglin, Pres. and Tr. Off.	James K. Gorrel	H. G. Carbiener	Mildred Ellis, A. C. and A. Tr. Off.	30 38	7	14	1,157	3	1,249	434	237	2	561	15 Cont. Ill. N. Bk. & Tr. Co., and Live Stock N., Chi.; Am. N., Indpls.; 1st Bk. & Tr., So. Bend.

Number under Name of Bank is the Transit Number given to each bank in U. S. exclusively by The Rand-McNally Bankers' Directory, under the authority of The American Bankers Ass'n.

INDIANA—Continued

Non-Bank Towns with Nearest Banking Point (Indexed Access.), Lawyers, Laws (indexed) in back of this volume. For Interest Rates, Holidays, etc., see Laws.

TOWN AND COUNTY. County Seats. Fig. is F. R. Dist. L is Louisville Br.	Mem. A. B. A. State Priv. Mem. State B. Ass'n. [Etab. Fed. Res. Depts: T-Trust B-Bond I-Indep. B. A. Savings A FDIC	PRESIDENT.	VICE-PRESIDENT.	CASHIER.	ASS'T CASHIER.	LIABILITIES. (In Thousands of Dollars)					RESOURCES.					PRINCIPAL CORRESPONDENTS.		
						Capital	Surplus	Und.Prof. and or Reserves	Deposits	Other Liabilities	Totals	Cash, Ex. & Due from Bks	U.S. Gov. Securities	Other Securities	Loans & Dis-counts		Other Re-sources	
Bristol 694 7 Elkhart A16	Citizens State Bank of Bristol 71-1132 ABOT: \$20 Jun'42Stmt (See Indianapolis)	C. E. Judson	E. D. Lovejoy	J. Harry Browning	H. M. Kirkdorffer	25	5	2	238	-----	270	97	18	-----	143	12	City N. Bk. & Tr., Chi.; Salem Bk. & Tr., Go- shen.	
Broad Ripple	Community State Bank 71-1269 AOT: \$31 Jun'42Stmt	Erges Woods	Earl Sell	Harry Lawrence	Florence Lyons	35	35	11	656	2	739	408	36	15	277	3	Northern Tr. and Live Stk. N., Chi.; Ind. N. and Am. N., Indpls.	
Brookston 826 7 White F9	Farmers State Bank 71-605 \$95 Jun'42Stmt	L. A. Waugh	W.B. Breckenridge	M. O. Kent	Jessie Alkin	25	25	22	680	-----	752	587	53	-----	106	6	Cont. Ill. N. Bk. & Tr. Co., Chi.; LaFayette N., LaFayette.	
Brookville 2194 7 Franklin K22	FRANKLIN COUNTY NATION- AL BANK 71-1900 AOT: \$1900 Jun'42Stmt 71-464	Chas. L. Masters	Frank Geis, Jr.	Carl C. Hofer, Cash and Tr. Off.	Wm. F. Reifel, A. Tr. Off.	75	110	32	1,681	-----	1,898	767	380	419	312	20	Mnfrs. Tr. N. Y.; 1st N. and Fifth Third Un. Tr. Co., Cin.; Fletcher Tr. and Ind. N., Indpls.	
" "	Peoples Trust Company 71-1079 ABOT: \$15 Jun'42Stmt	H. Frank McClure, Ch. of Bd. and Pres.	E. M. Glaser	Will M. Baker, Sec. and Tr. Off.	E. W. Manley, A. Sec. E. W. Showalter, A. Sec.	75	37	6	735	-----	853	260	330	85	153	25	N. City, N. Y.; Ind. N., Indpls.; Cent. Tr. Co., Cin.	
Brownsburg 1136 7 Hendricks I 12	Brownsburg State Bank 71-609 AOT: \$03 Jun'42Stmt	M. B. Hylton	W. F. Evans	W. F. Evans	-----	25	9	7	508	-----	560	109	153	89	198	11	Fletcher Tr. Co. and Ind. N., Indpls.	
Brownstown 1860 8 L Jackson N14	Brownstown Loan & Trust Co. 71-532 AOT: \$19 Jun'42Stmt (Head Office)	Will Richards, Pres. and Tr. Off.	E. M. Boss	John E. Nierman, A. Sec. C. Max Cribb, Sec. and A. Tr. Off.	Harry Shoemaker, A. Sec. Kathryn Horstman, A. Sec.	40	45	17	1,003	-----	1,105	375	239	136	338	17	Fletcher Tr. Co., Indpls.; Fifth Third Un. Tr. Co., Cin.; Citiz. Un. N., Lou.	
" "	Citizens State Bank 71-745 AOT: \$27 Jun'42Stmt (Ewing P.O.)	J. F. Kamman, Ch. of Bd. and Pres.	C. W. Lahrman	D. W. Thompson	Clara Zabel, A. Sec.	25	17	6	406	-----	454	130	137	70	114	3	Fifth Third Un. Tr. Co., Cin.; Ind. N. and Flet- cher Tr., Indpls.; Citiz. Un. N., Lou.	
" "	First National Bank 71-533 AOT: \$08 Jun'42Stmt	Stanley Lahrman, Ch. of Bd., Pres. and Tr. Off.	Anton H. Kuehn	H. W. Wacker, Cash. and A. Tr. Off.	Lillie Mercer Blanche Vondielingen	50	15	16	659	-----	740	367	95	25	249	4	1st N., Cin.; Ind. N., Indpls.	
Brownsville 250 7 Union J22	Brownsville State Bank 71-1132 AOT: \$18 Jun'42Stmt	L. J. Cully Chas. F. Winters, Ch. of Bd.	D. M. Clevenger	Ernest T. Maze	-----	32	-----	4	185	-----	221	87	12	22	97	3	5th 3d Un. Tr., Cin.; Am. N., Indpls.; Fayette Bk. & Tr. Co., Connerville. Am. N., Vincennes.	
Bruceville 700 8 Knox N6	Bruceville State Bank 71-1071 AOT: \$14 Jun'42Stmt	N. P. Barr, Ch. of Bd. and Pres.	W. J. Coan	C. H. Barr	-----	25	6	5	116	-----	152	55	39	9	48	1	Am. N., Vincennes.	
Bunker Hill 561 7 Miami F14	Wabash Valley Trust Co. 71-1253 AOT: \$28 Jun'42Stmt	-----	-----	R. M. Kaiser, Mor.	-----	(Branch of	-----	-----	-----	-----	-----	-----	-----	-----	-----	-----	-----	Wabash Valley Trust Co., Peru.
Burlington 420 7 Carroll G13	Burlington State Bank 71-693 AOT: \$14 Jun'42Stmt	H. L. Huddleston	L. F. Crume	Nellie Everman	Earl L. Rodkey	15	-----	12	535	-----	579	337	32	-----	204	6	Cont. Ill. N. Bk. & Tr. Co., Chi.; Fletcher Tr. Co., Indpls.; N. Stk. Yds. N., N. Stk. Yds.	
Burnettsville 436 7 White E11	State Bank of Burnettsville 71-694 AOT: \$07 Jun'42Stmt	J. C. Duffey	Jas. D. Brown	George Duffey	-----	14	-----	9	324	-----	366	124	59	3	180	-----	N. Bk. of Logansport, Lo- gansport; Ind. N., Indpls.	
Butler 1794 7 DeKalb B22	THE KNISELY NATIONAL BANK 71-495 AOT: \$34 Jun'42Stmt	L. C. Harding	Henry C. Springer	O. S. Fisher, Cash. and Tr. Off.	-----	50	16	16	636	-----	718	304	105	37	256	16	City N. Bk. & Tr. and Cont. Ill. N. Bk. & Tr. Co., Chi.; Ft. Wayne N., Ft. Wayne.	
Cambridge City 2207 7 Wayne J21	Peoples State Bank 71-736 AOT: \$37 Jun'42Stmt (Head Office)	Raymond E. Swallow	Paul T. Caldwell, Hon. V. P.	C. V. Pitman	-----	25	6	10	522	-----	563	168	130	35	229	1	Ind. N., Indpls.; 5th 3d Un. Tr. Co., Cin.	
" "	Wayne Trust Company 71-453 AOT: \$10 Jun'42Stmt	Abiram Boyd	R. A. Hicks, V. P. and Tr.	R. H. Ressler, Sec. and Tr. Off.	F. S. Lamberson, A. Sec.	50	25	22	1,144	-----	1,283	447	534	42	212	18	Cent. Han. Bk. & Tr. Co., N. Y.; Cont. Ill. N. Bk. & Tr. Co., Chi.; Ind. N., Indpls.; Cent. Tr. Co., Cin.	
Camden 590 7 Carroll F12	Camden State Bank 71-654 ABOT: \$70 Jun'42Stmt	W. O. Pettiner	D. B. Stief, Ch. of Bd. and V. P.	Mabel Mayne	-----	12	-----	19	625	-----	679	238	189	12	236	4	Cont. Ill. N. Bk. & Tr. Co., Chi.; Am. N. and Ind. N., Indpls.	

Number under Name of Bank is the Transit Number given to each bank in U. S. exclusively by The Rand-McNally Bankers' Directory, under the authority of The American Bankers Ass'n.

INDIANA—Continued

Non-Bank Towns with Nearest Banking Point (Indexed Acces.), Lawyers, Laws (Indexed) in back of this volume. For Interest Rates, Holidays, etc., see Laws.

TOWN AND COUNTY. County Seats, Fig. Fed. Res. Dist. Lis Louisville Br.	Mem. A. B. A. \$State Priv. Mem. State B. Ass'n. [Etab. Fed. Res. Depts. T-Trust B-Bond I-Indep. B. A. Savings FDIC	PRESIDENT.	VICE-PRESIDENT.	CASHIER.	ASS'T CASHIER.	LIABILITIES. (In Thousands of Dollars)					RESOURCES.					PRINCIPAL CORRESPONDENTS.		
						Capital	Surplus	Und. Prof. and or Reserves	Deposits	Other Liabilities	Totals	Cash, Ex. & Due from Bks	U.S. Gov. Securities	Other Securities	Loans & Discounts		Other Resources	
Campbellsburg 608 8 L Wash. O14	State Bank of Campbellsburg Jun'42Stmt 71-696 ▲@:1\$'36	Ed. Hughes, Ch. of Bd. and Pres.	G. O. Hedrick	J. L. Baker		13 (12 A. De b.)		4	420		449	134	166	7	139	3	Cont. Ill. N. Bk. & Tr., Chi.; Citiz. Un. N., Lou.; Am. N., Indpls.	
Cannelton 2240 8 L Perry R11	First-Cannelton National Bank. ♦71-480 ▲@:1\$'95 Jun'42Stmt	C. F. Gerber	August Heck	John Conway	John Minto	38 Pf. 45	21	50	1,046	1	1,201	342	148	194	492	25	Old N., Evansville; 1st N., Citiz. Un. N., and Lin. Bk. & Tr., Lou.	
Carbon 510 7 Clay K8	Carbon Bank. ♦71-697 Jun'42Stmt	J. B. Marshall		Kenneth Marshall		10			102		112	69	9		30	4	Cont. Ill. N. Bk. & Tr., Chi.; Riddell N. and Brazil Tr. Co., Brazil. N. City, N. Y.; 1st N., Chi.; Mile-Com. Bk. & Tr. Co., St. L.; Ind. N., Indpls.	
Carlisle 874 8 Sullivan M6	Sullivan State Bank 71-1307 ▲B@:1\$'39			Everett L. Jones, Mgr.							(Carlisle Branch of Sullivan State Bank, Sullivan, Ind.)						Peo. State and Merch. N., Indpls.	
Carmel 771 7 Hamilton I14	Union State Bank 71-1309 ▲@:1\$'40				Herman Stalker						(Carmel Branch of Union State Bank, Westfield, Ind.)						11	Chase N., N. Y.; 1st N., Chi.; Am. N., Indpls.; 5th 3d Un. Tr. Co., Cin.
Carthage 937 7 Rush J17	State Bank of Carthage Jun'42Stmt ♦71-699 ▲@:1\$'76	E. N. Hill		Howard E. Henley	Mabel P. Hedgecock F. W. Parish W. J. Phelps	25	5	15	456		501	211	189	9	90	2	Riddell N., Brazil.	
Centerpoint 332 7 Clay K9	First National Bank. ▲@:1\$'08 Jun'42Stmt ♦71-702	Wm. O. Graeser	H. G. Koehler	J. H. Randolph		25	10	8	462		505	199	213	3	88	2	2d N., Rich.; Am. N., Indpls.; 5th 3d Un. Tr. Co., Cin.	
Centerville 1162 7 Wayne J22	Centerville State Bank 71-1015 ▲B@:1\$'32 Jun'42Stmt	M. A. Stevens	H. L. Johnston	J. L. Bryan	O. M. Bryan	25					577	376	116	30	52	3	1st N. and Lib. N. Bk. & Tr. Co., Lou.; Ind. N., Indpls.	
Charlestown 939 8 L Clark P16	First Bank of Charlestown ♦71-610 ▲B@:1\$'32 Jun'42Stmt	S. E. Bolly	E. B. Long	R. D. Dysert	Oneida A. Hartman	25			7	530	577	376	116	30	52	3	1st N. and Lib. N. Bk. & Tr. Co., Lou.; Ind. N., Indpls.	
Chesterton 2470 7 Porter B9	Chesterton State Bank Jun'42Stmt ♦71-704 ▲@:1\$'90	E. L. Morgan	J. O. Johnson	John C. Read		*128 Incl. deb		27 Entire	996 of \$51,880 of local interest	4	1,155	245	151	151	573	35	Cont. Ill. N. Bk. & Tr. Co., Chi.; Gary State, Gary.	
Chrisney 437 8 Spencer Q9	Chrisney State Bank Jun'42Stmt 71-705 ▲@:1\$'97	C. L. Springstun	A. H. Mann	T. S. Phillips	Elizabeth Powell	15 Pf. 23			7	322	367	105	46	13	199	4	Citiz. Un., Evansville; Citiz.-Un. and Lin. Bk. & Tr. Co., Lou.; Fid. Tr. Co., Indpls.	
Churubusco 1122 7 Whitley O19	Churubusco State Bank 71-1248 ▲@:1\$'23 Jun'42Stmt	J. E. Luckey	A. A. Benward	E. R. Jones	Ursula J. Magers	25	9	14	502		550	245	93		209	3	Cont. Ill. N. Bk. & Tr. Co., Chi.; Ft. Wayne N., Ft. Wayne.	
Cicero 943 7 Hamilton H14	Citizens National Bank ♦71-1080 ▲@:1\$'15 Jun'42Stmt	Newton Wiles, Ch. of Bd. E. E. Cornthwaite,	Adam Kepner	E. A. Carson	Marjorie Lockwood	30	27	8	784	1	850	381	105	29	332	3	1st N., Chi.; Am. N., Indpls.	
Clarksburg 275 7 Decatur K19	Clarksburg State Bank Jun'42Stmt 71-708 ▲@:1\$'04	E. D. Power	H. L. Spencer	R. S. Lowe		25	25	11	226		287	82	116	20	69		Am. N., Indpls.; Fifth Third Un. Tr. Co., Cin.	
Clay City 1117 7 Clay L7	Farmers & Merchants Bank Jun'42Stmt 71-567 ▲@:1\$'96	James L. Burns	Emery E. Moody	Dane E. Burns	J. D. Burns	50	30	22	952	1	1,055	302	371	142	237	3	Cont. Ill. N. Bk. & Tr., Chi.; Terre Haute N., Terre Haute; Ind. N., Indpls.	
Claypool 423 7 Kosciusko D16	Peoples Bank of Claypool 71-1255 ▲@:1\$'28 Jun'42Stmt	Emery Metzger	John L. Deaton	L. W. Caldwell	Neva B. Decker	25 (14 Cap. Notes)	2	9	445		495	131	71	107	184	2	City N. Bk. & Tr. Co., Chi.; Ind. N. and Flet- cher Tr., Indpls.	
Clayton 558 7 Hendricks J12	The Danville State Bank 71-1297 ▲@:1\$'36			G. A. Lineberry, Mgr.	Ernest Ryerson, A. Mgr.						(Clayton Branch of the Danville State Bank, Danville, Ind.)						Am. N., Indpls.	
Clinton 7092 7 Vermillion J6	The Citizens State Bank 71-1288 ▲@:1\$'34				Maurice Hegarty, Mgr.						(Branch of The Citizens State Bank, Newport, Ind.)							
Cloverdale 657 7 Putnam K11	First National Bank ♦71-712 ▲@:1\$'13 Jun'42Stmt	O. V. Smythe, Pres. and Tr. Off.	G. B. Rockwell, V. P. and A. Tr. Off.	M. B. Linley, Cash. and A. Tr. Off.		25	7	8	378		418	189	146	11	67	5	Cont. Ill. N. Bk. & Tr., Chi.; Am. N., Indpls.; 1st Citiz. Bk. & Tr., Greencastle.	
Coatesville 377 7 Hendricks J11	First National Bank Jun'42Stmt ♦71-713 ▲@:1\$'06	Paul Darnall	J. J. Gambold	C. D. Knight	C. H. Phillips	25	25	15	571		636	249	196	95	91	5	Merch. N., Indpls.	
Columbia City 4219 7 Whitley D17	Citizens State Bank ♦71-1263 ▲B@:1\$'29 Jun'42Stmt	J. D. Adams	Harry Hudson	F. M. Northam	J. A. Burroughs F. M. Orr	50	71	33	1,909		2,063	982	214	156	700	11	1st N., Harris Tr. & Sav. and Northern Tr., Chi.; Fletcher Tr. Co., Indpls.; Ft. Wayne N., Ft. Wayne.	
" " " "	FARMERS LOAN & TRUST CO. ♦71-407 ▲B@:1\$'07 Jun'42Stmt	JOHN E. GATES	O. V. SCHUMAN	G. S. GATES	C. W. SLAGLE R. B. BRUMBAUGH C. S. BRIDGE	143 Cap. Acct.	10 (Incl. Und. Prof.)	39	1,623	42	1,857	895	195	149	517	101	Chase N., N. Y.; Cont. Ill. N. Bk. & Tr. Co., Chi.; Lin. N. Bk. & Tr. Co., Ft. Wayne; Un. Tr. Co., Indpls.	

STRONG AND PROGRESSIVE. Prompt attention given all business.

Number under Name of Bank is the Transit Number given to each bank in U. S. exclusively by The Rand-McNally Bankers' Directory, under the authority of The American Bankers Ass'n.

INDIANA—Continued

Non-Bank Towns with Nearest Banking Point (Indexed Acces.), Lawyers, Laws (indexed) in back of this volume. For Interest Rates, Holidays, etc., see Laws.

TOWN AND COUNTY.
 County Seats.
 Fig. is F. R. Dist.
 L is Louisville Br.

•Columbus, 11,738
 7 Bartholomew
 LI5

•Commskey, 100
 7 Jennings N 18

•Connersville, 12,898
 7 Fayette J 21

•Converse, 943
 7 Miami F16

•Corydon, 1865
 8 L Harrison Q14

•Covington, 2096
 7 Fountain H6

•Crandall, 146
 8 L Harrison P15

•Crawfordsville, 11,089
 7 Montgomery I10

•Cross Plains, 240
 7 Ripley M19

•Crothersville, 1169
 8 L Jackson N15

•Mem. A. B. A. \$State †Priv.
 †Mem. State B. Ass'n. [Estab.
 †Fed. Res. Depts. T-Trust B-Bond
 I-Indep. B. A. ©Savings ▲FDIC

FIRST NATIONAL BANK
 Jun'42Stmt
 ♦71-233 ▲B@T:†65

IRWIN-UNION TRUST CO.
 Jun'42Stmt 71-234 ▲@T:†\$28
 Union Bank & Trust Co.
 71-1098 ▲@S:†36

CENTRAL STATE BANK
 Jun'42Stmt
 ♦71-271 ▲B@T:†\$07

FAYETTE BANK & TRUST CO.
 Jun'42Stmt
 ♦71-270 ▲B@T:†\$02

Farmers State Bank
 Jun'42Stmt 71-715 ▲@T:†\$35

First National Bank
 Jun'42Stmt ♦71-1157 ▲@S:†20

Corydon State Bank
 Jun'42Stmt 71-1208 ▲B@T:†\$22
 Old Capital Bank & Trust Co.
 Jun'42Stmt ♦71-1209 ▲B@T:†\$22

Fountain Trust Co.
 Jun'42Stmt 71-486 ▲@T:†\$03
 (Head Office)

Harrison County Bank ▲\$38
 71-1172

CITIZENS NATIONAL BANK
 Jun'42Stmt ♦71-215 ▲B@T:†\$81

Crawfordsville Trust Co.
 Jun'42Stmt 71-216 @T:†\$99

Elston Bank & Trust Co.
 Jun'42Stmt ♦71-213 ▲@T:†\$25

FIRST NATIONAL BANK
 Jun'42Stmt
 ♦71-214 ▲B@T:†64

Cross Plains State Bank
 Jun'42Stmt 71-718 ▲BT:†\$06

Brownstown Loan & Trust Co.
 71-1294 ▲\$36

PRESIDENT.	VICE-PRESIDENT.	CASHIER.	ASS'T CASHIER.
F. M. OVERSTREET	D. M. BOTTORFF	WM. G. WISSMAN, Cash. and Tr. Off.	FRANK METZLER W. O. DAVIS
ESTABLISHED 1865 Oldest bank in Bartholomew County.			
WM. G. IRWIN W. E. PARKER, V. P.	F. P. BROCKMAN HUGH TH. MILLER J. W. SUVERKRUP G. M. SETSER, Exec.	WILL H. ROTH M. LIENBERGER, Sec.	SCOTT SETSER GEO. VORWALD ARCHIE COX
Largest Trust Company in Southern Indiana. A Commercial Bank—Acts in All Trust Capacities.			
A. H. Rieman, Pres. and Tr. Off.	C. E. Thompson	Caroline Wells, Mgr. Gladys B. Riddle, F. B. Mountain, Sec.	Kenneth Plant
EARL CRAWFORD, T. G. HARRIS, Ch. of Bd.	J. A. BRAUN J. M. WILKIN	A. E. DEATON, Cash. and Sec.	HELEN L. RIDDLE ELIZABETH FIEGERT, A. Tr. Off.
PROMPT ATTENTION GIVEN COLLECTIONS. Please send 15c presentation fee with Plain Sight Drafts, 25c for Credit Ratings.			
Edw. Powell	D. W. Zook	H. F. Dice	
D. E. Poulson, Ch. of Bd. and Pres.	E. R. Agness	O. M. Whitmire	
C. W. Miles R. Earl Miller, Ch. C. Willis Dome	Alva H. Wiseman	R. Earl Miller Jean Denbo Francis L. Simler Laura W. Frederick	W. E. Pyle, A. Sec.
W. N. White, Ch. of Bd., Pres. and Tr. Off.	C. W. Nelson K. C. White	M. H. Cook, Sec. and A. Tr. Off.	W. E. Pyle, A. Sec.
W. K. Martin	W. F. Hulet D. C. Moore	Naomi Crosby, Mgr. V. W. Livengood	W. G. McDaniel
W. F. Hulet	Chase Harding Wm. A. Collings	D. D. Mahorney, Sec. and Tr. Off.	Hattie L. Pursel, A. Sec. and A. Tr. Off.
H. C. Morrison	T. C. Crabbs	A. R. Groves, Sec., Tr. and Tr. Off.	E. F. Taylor, A. Sec. Walter W. Stump, A. Sec.
W. A. COLLINGS L. E. DE VORE	CHASE HARDING L. E. DE VORE	D. A. GROVES	L. W. SINCLAIR
COLLECTIONS HANDLED EFFICIENTLY AND PROMPTLY. Please send 15c presentation fee with Plain Sight Drafts, 25c for Credit Reports.			
Chas. M. May, Ch. of Bd. and Pres.	John H. Green	C. H. Brown	Mary J. Brown
		Ethel Morrison, A. Sec. and Mgr.	

LIABILITIES. (In Thousands of Dollars)						RESOURCES.				
Capital	Surplus	Und. Prof. and Reserves	Deposits	Other Liabilities	Totals	Cash, Ex. & Due from Bks	U.S. Gov. Securities	Other Securities	Loans & Discounts	Other Resources
100	45	22	2,246	-----	2,413	1,148	444	350	396	75
400	100	217	7,689	-----	8,406	4,377	1,009	1,056	1,962	2
SPECIAL ATTENTION GIVEN BILL OF LADING DRAFTS, CASH AND TIME ITEMS. Please send 15c with each sight draft for presentation and 25c for Credit Reports.										
Collections personally and promptly presented and remitted for on day of payment.										
(Branch of Union Bank & Trust Co., North Vernon, Ind.)										
90 (61	-----	13 Cap. Notes)	1,977	-----	2,141	725	868	31	504	13
226 95	-----	40 Cap. Notes	3,516	-----	3,877	1,598	1,155	468	501	155
25 (25	5 Cap. Notes)	9	568	-----	632	177	98	17	326	14
23 Pf. 27	11	5	597	-----	663	356	100	19	175	13
*91 50	32 50	6 10	1,023 935	-----	1,152 1,045	552 484	210 139	19 54	352 347	19
(Branch of Harrison County Bank, Pa. Myra, Ind.)										
100	25	26	1,203	-----	1,354	577	537	32	144	64
100	50	64	125	-----	339	50	100	13	143	33
87 (113	-----	66	2,903	6	3,175	1,062	1,005	341	719	48
(Trust Department Resources \$605)										
100	100	97	2,333	-----	2,630	878	1,328	147	277	-----
21 (14	-----	7 Cap. Notes)	309	-----	351	103	15	81	142	10
(Crothersville Branch of Brownstown Loan & Trust Co., Brownstown, Ind.)										

PRINCIPAL CORRESPONDENTS.

N. City, N. Y.; 1st N., Chi., Cin. and Lou.; Am. N., Indpls.

1st N. and Chem. Bk. & Tr. N. Y.; Cont. Ill. Bk. & Tr. Chi.; Ind. N. and Am. N., Indpls.; Fifth Third Un. Tr. Co., Indpls.; Fifth Third Un. Tr. Co., Cin.; 1st N., Lou.

5th 3rd Un. Tr., Cin.

Irv. Tr., N. Y.; Cont. Ill. N. Bk. & Tr. Chi.; Ind. N. and Am. N., Indpls.; Fifth Third Un. Tr. and 2nd N., Cin.

155 N. City, N. Y.; Fifth Third Un. Tr., Cin.; Fletcher Tr. and Am. N., Indpls.

1st N., Chi.; Am. N., Indpls.

City N. Bk. & Tr. Co., Chi.; Marion N., Marion.

Citiz. Un. N. and Lin. Bk. & Tr. Co., Lou.

21 Lin. Bk. & Tr. Co. and 1st N., Lou.; Am. N. and Ind. N., Indpls.

10 Northern Tr. Co., Chi.; Ind. N., Indpls.

Citiz. Un. N., Lou.

64 Chase N., N. Y.; 1st N., Chi.; Merch. N. and Ind. N., Indpls.

48 Cent. Han. Bk. & Tr. Co., N. Y.; Northern Tr. Co., Chi.; Am. N., Indpls.

Chase N., N. Y.; Cont. Ill. N. Bk. & Tr. Co. and Harris Tr. & Sav., Chi.; Ind. N. and Fletcher Tr., Indpls.; 1st N., Lou.

5th 3rd Un. Tr. Co., Cin.

Number under Name of Bank is the Transit Number given to each bank in U. S. exclusively by The Rand-McNally Bankers' Directory, under the authority of The American Bankers Ass'n.

INDIANA—Continued

Non-Bank Towns with Nearest Banking Point (Indexed Access.), Lawyers, Laws (indexed) in back of this volume. For Interest Rates, Holidays, etc., see Laws.

TOWN AND COUNTY. County Seats. Fig. is F. R. Dist. L is Louisville Br.	Mem. A. B. A. State Priv. Mem. State B. Ass'n. [Estab. Fed. Res. Depts. Trust B-Bond Indep. B. A. Savings FDIC	PRESIDENT.	VICE-PRESIDENT.	CASHIER.	ASS'T CASHIER.	LIABILITIES. (In Thousands of Dollars)					RESOURCES.					PRINCIPAL CORRESPONDENTS.	
						Capital	Surplus	Und. Prof. and Reserves	Deposits	Other Liabilities	Totals	Cash, Ex. & Due from Bks	U.S. Gov. Securities	Other Securities	Loans & Discounts		Other Resources
Crown Point 4643 7 Lake O6	COMMERCIAL BANK Jun'42Stmt 71-433 ▲@T'15'95	George E. Hershman	M. P. Howkinson	P. F. Hein	K. T. Cleveland	60 Dec. 34	40	37	1,750	28	1,949	488	30	8	1,400	23	Chase N. N. Y.; Cont. Ill. N. Bk. & Tr. and 1st N., Chi.; Am. N. Ind. N., and Fletcher Tr., Indpls. N. City, N. Y.; 1st N., Chi.
" " "	First National Bank ▲@T'17'74 Jun'42Stmt 71-432	J. H. Brown	Paul Brown	J. H. Lehman	Paul Brown	75	100	45	2,247	79	2,546	718	407	743	661	17	Cent. Han. Bk. & Tr. Co., N. Y.; Cont. Ill. N. Bk. & Tr. Co., Am. N. and City N., Chi.; Am. N., Indpls.
Culver 1605 7 Marshall D12	The State Exchange Bank Jun'42Stmt 71-720 ▲@T'15'17 (Head Office)	S. C. Shilling	O. T. Goss	W. O. Osborn, Cash. and Tr. Off.	C. M. Adams, Hampton Boswell A. N. Butler	60	200	43	3,547	23	3,873	1,086	514	35	2,205	33	Cont. Ill. N. Bk. & Tr. Co., N. Y.; Cont. Ill. N. Bk. & Tr. Co., Am. N. and City N., Chi.; Am. N., Indpls.
Cynthiana 535 8 Posey Q4	Cynthiana State Bank ▲@T'15'05 Jun'42Stmt 71-722	J. S. McReynolds, Ch. of Bd. and Pres.	Ray B. Hollis	W. O. Boren		30 (6	7 Cap.	3 Notes)	288		334	122	68	14	124	6	Cont. Ill. N. Bk. & Tr. Co., Chi.; Old N. and N. City, Evansville.
Dale 763 8 Spencer Q9	Dale State Bank ▲@T'15'30 Jun'42Stmt 71-723 (Head Office)	A. J. Wedeking	C. E. Schaaf	R. E. Schroer	Dorothy M. Medcalf	25 (53		10 Cap. Notes)	768		856	185	110	162	372	27	Mnfrs. Tr., N. Y.; 1st N., Lou.; N. City, Evansville; Secur. Tr., Indpls.
Dana 845 7 Vermillion J6	First National Bank ▲@T'15'01 Jun'42Stmt 71-634	H. F. Scott	Wm. E. Jump	W. W. Weatherman		40	40	26	789		895	598	134	8	146	9	Terre Haute 1st N., Terre Haute; Ind. N., Indpls.
Danville 2093 7 Hendricks J12	The Danville State Bank Jun'42Stmt 71-519 ▲@T'15'04 (Head Office)	Chas. V. Sears	F. E. Hays	C. E. Shields	R. L. Percy	40	20	10	616	9	695	286	99	47	255	8	Merch. N. and Am. N., Indpls.
" " "	First National Bank Jun'42Stmt 71-517 ▲@T'15'63	W. F. Franklin, Ch. of Bd., Pres. and Tr. Off.	Z. E. Dougan	Amos Harvey		100	70	29	1,035		1,234	376	319	150	381	8	Ind. N. and Am. N., Indpls.
Darlington 683 7 Montg. H10	Farmers & Merchants State Bank Jun'42Stmt 71-629 ▲@T'15'26	Lee Hampton	N. J. Lane	J. A. Peterson		25	11	8	358		402	170	106	19	106	1	Ind. N., Indpls.
Dayton 690 7 Tippecanoe G11	Bank of Dayton Jun'42Stmt 71-1034 ▲@T'15'13	M. Y. Cassel	G. E. Bausman	V. B. Taylor		25	10	5	321		361	173	101		84	3	Cont. Ill. N. Bk. & Tr. Co., Chi.; Lafayette N., LaFayette.
Decatur 5861 7 Adams E22	FIRST STATE BANK Jun'42Stmt 71-366 ▲@T'15'83	T. F. GRALIKER DAN SPRANG Ch. of Bd. We want and appreciate your business.	THEO. HOBROCK	R. E. GLENDENING	H. H. KRUECKEBERG EARL CASTON	26 174 Cap. Notes		97	3,085	9	3,391	1,023	738	237	1,370	23	N. City, N. Y.; 1st N., City N. Bk. & Tr. Co. and Cont. Ill. N. Bk. & Tr. Co., Chi.; Lincoln N. Bk. & Tr., Ft. Wayne; Merch. N., Indpls.
Delphi 2213 7 Carroll F12	UNION BANK & TRUST CO. Jun'42Stmt 71-470 ▲@T'15'38	Lee L. Persise	E. R. Smock	C. D. McKinley	J. F. Klepinger G. A. Shaffer	50 46 A. Deb.	10	22	1,679		1,807	488	408	44	853	14	N. City, N. Y.; Cont. Ill. N. Bk. & Tr., Chi.; Ind. N., Indpls.; Citiz. Un. N., Lou.
Demotte 600 7 Jasper D7	De Motte State Bank Jun'42Stmt 71-1113 ▲@T'15'42	H. Swart, Ch. of Bd. and Pres.	Ivan Cheever	C. Westerhoff		25	6	1	355	2	389	182	59	1	144	3	1st N., Chi.
Denver 483 7 Miami E14	Wabash Valley Trust Co. Jun'42Stmt 71-726 ▲@T'15'31			N. B. Hunt, Mgr.							(Branch of Wabash Valley Trust Co., Peru, Ind.)						Wabash Valley Tr. Co., Peru.
Dillsboro 558 7 Dearborn M21	Dillsboro State Bank Jun'42Stmt 71-664 ▲@T'15'01	A. J. Ellerbrook	Edw. Luke	Chas. F. Gausmann	Ada Smith Helen Webber	35	55	30	576		696	140	145	125	278	8	1st N., Cin.
Dunkirk 2942 7 Jay G21	First State Bank of Dunkirk Jun'42Stmt 71-731 ▲@T'15'93	Chas. L. Gaunt	D. P. Murray John B. Strong	O. P. Fitzpatrick	W. F. Littler	60	40	21	1,141		1,262	606	416	14	222	4	Cent. Han. Bk. & Tr., N. Y.; Cont. Ill. N. Bk. & Tr., Chi.; Ind. N., Indpls.
Dupont 300 8 L Jefferson N19	Dupont State Bank Jun'42Stmt 71-732 ▲@T'15'10	Charles McCaslin	Arthur Patrick	Glen T. Malott	Keith Simons	25 Dec. 9	10	6	229		279	96	25	17	140	1	Lib. N. Bk. & Tr., Lou.; Am. N., Indpls.
Dyer 976 7 Lake D6	First National Bank Jun'42Stmt 71-733 ▲@T'15'03	F. F. Scheidt	Wm. H. Kalvelage	Wm. J. Gettler		25	50	10	1,309	27	1,421	752	211	41	410	7	Cont. Ill. N. Bk. & Tr. Co., Chi.
East Chicago 54,637 7 Lake B6	FIRST NATIONAL BANK IN EAST CHICAGO Jun'42Stmt 71-121 ▲@T'15'31	Walter J. Riley	E. C. Westberg J. S. Walkowiak E. C. Kennell	J. A. Dalton	J. E. Miller F. B. O'Toole	200	200	34	6,344	3	6,781	1,492	2,838	1,031	1,390	30	Chase N., N. Y.; Cont. Ill. N. Bk. & Tr. Co. and 1st N., Chi.
" " "	UNION NATIONAL BANK OF INDIANA HARBOR AT E. CHICAGO Jun'42Stmt 71-199 ▲@T'15'31 (Indiana Harbor)	Walter J. Riley	C. A. Westberg J. S. Walkowiak V. P. and Tr. Off.	George March	Stephen T. Simon R. J. Schneider R. R. Collins, Aud.	200	200	40	7,272	8	7,720	1,536	2,928	1,096	2,124	36	Chem. Bk. & Tr. Co., N. Y.; 1st N., Chi.
East Enterprise 150 8 L Switz. N22	East Enterprise State Bank Jun'42Stmt 71-735 ▲@T'15'09	Eugene Stoops	W. R. Houze	Juanita Tyler	Helen M. Scudder	3 (27		11 Cap. Notes)	172		213	83	34		94	2	Fifth Third Un. Tr., Cin.; Lin. Bk. & Tr. Co., Lou.
Eaton 1453 7 Delaware G19	Muncie Banking Co. ▲@T'15'05				Harry Neff						(Eaton Branch of Muncie Banking Co., Muncie, Ind.)						Chase N., N. Y.; Cont. Ill. N. Bk. & Tr. Co., Chi.; Un. Tr., Indpls.
Economy 251 7 Wayne I21	Peoples State Bank 71-1302 ▲@T'15'38			W. W. Cain, Mgr.							(Branch of Peoples State Bank, Cambridge City, Ind.)						Un. Tr., Indpls.
Edinburg 2466 7 Johnson L15	Edinburg State Bank Jun'42Stmt 71-1290 ▲@T'15'35	Ora A. Amos	H. B. Briscoe	I. J. Waltz, Cash. and Tr. Off.	Lillian Wirey Dale Parsley	30	25	9	1,196		1,260	967	56	14	221	2	1st N., Chi.; Am. N. and Fletcher Tr., Indpls.; Citiz. Un. N., Lou.

Number under Name of Bank is the Transit Number given to each bank in U. S. exclusively by The Rand-McNally Bankers' Directory, under the authority of The American Bankers Ass'n.

INDIANA—Continued

Non-Bank Towns with Nearest Banking Point (Indexed Access.), Lawyers, Laws (indexed) in back of this volume. For Interest Rates, Holidays, etc., see Laws.

TOWN AND COUNTY. County Seats. Fig. Fed. Res. Dist. L is Louisville Br.	Mem. A. B. A. § State Priv. Mem. State B. Ass'n. [Etab. Fed. Res. Depts: T-Trust B-Bond I-Indep. B. A. Savings ▲ FDIC	PRESIDENT.	VICE-PRESIDENT.	CASHIER.	ASS'T CASHIER.	LIABILITIES. (In Thousands of Dollars)					RESOURCES.					PRINCIPAL CORRESPONDENTS.	
						Capital	Surplus	Und. Prof. and or Reserves	Deposits	Other Liabilities	Totals	Cash, Ex. & Due from Bks	U. S. Gov. Securities	Other Securities	Loans & Discounts		Other Resources
Edwardsport 1350 Knox N7 Elberfeld 520 Warrick Q6	Security Bank & Trust Co. 71-737 ▲@T:15'38 Elberfeld State Bank Jun'42Stmt 71-738 ▲@T:15'05	R. B. Morris, Ch. of Bd. and Pres.	C. C. Nicholson	R. O. Beebe, Mgr. C. A. Morris, V. P. and Cash.	Linda Koch Norman E. Bertram	25 (29 Cap.)	5 (Notes)	478	537	90	134	55	250	8	Secur. Tr., Indpls.; Am. N., Vincennes. Citiz. N., N. City and Old N., Evansville.		
Elkhart 33,434 7 Elkhart B15	FIRST NATIONAL BANK 71-114 ▲@T:15'63 Jun'42Stmt *First Old State Bank 71-1156 ▲B@T:15'19 Jun'42Stmt * ST. JOSEPH VALLEY BANK 71-115 ▲@T:15'77 Jun'42Stmt	G. S. ANDERSON	G. G. KISTNER G. F. WEITH, V. P. and Tr. Off. R. L. HOAK, A. V. P. and A. Tr. Off.	G. B. WRIGHT, Exec. V. P. and Cash. R. A. HILLMAN, A. Tr. Off.	L. Z. MINNIX PALMER G. EK	350	225	152	10,407	25	11,159	3,841	2,132	1,681	3,314	191	N. City, Chem. Bk. & Tr., and Bkrs. Tr., N. Y.; 1st N. and Cont. Ill. N. Bk. & Tr. Co., Chi.; Merch. N., Indpls.
"	"	Harvey Wambaugh, Ch. of Bd. and Pres.	G. A. Young	J. H. Kelly, V. P. and Cash.	Anna C. Hanson, John D. Bentz	100	25	13 (Trust)	908 (Department)	1,046 (Resour)	286 (ces \$11)	284	132	329	15	Cent. Han. Bk. & Tr. Co., N. Y.; Cont. Ill. N. Bk. & Tr. Co., Chi.	
"	"	H. E. LAUFER	CLARENCE ZIESEL L. J. HUNT, A. V. P. and A. Tr. Off.	L. S. ARMSTRONG, V. P. and Cash. N. FRED REICH, Tr. Off. MRS. R. KAUFMAN, A. Tr. Off.	G. H. GRAYBILL, A. C. and A. Tr. Off. L. D. SWINEHART G. D. RAHN	250	200	38	4,145	22 (Trust Depa rtment)	4,655	1,428	1,087	102	1,943	95	Mnfrs. Tr. Co., N. Y.; City N. Bk. & Tr., Chi.
"	"	John Kelly	Russell Hoak	L. D. Swinehart, Sec. and Tr.	"	(See pa ges 274 Total	274	-275 Depo sits by	276 f or Num Cities,	ber of States, etc.)	Nation al, Stat e and Private Banks,						
Ellettsville 863 7 Monroe L10	Peoples State Bank Jun'42Stmt 71-741 ▲@T:15'05	W. Ralph Ridge	W. B. Hoadley	Ray Martin	"	27	4	153	184	72	12	5	76	19	Citiz. Ln. & Tr., Bloomington; Ind. N., Indpls.		
Elwood 10,913 7 Madison M17	Citizens Bank Jun'42Stmt 71-166 ▲@T:15'33	Roy F. Laughlin	R. A. McClure J. H. Fihe	Earl Reasoner Edna E. Barr, Tr. Off.	H. M. Swisher	25 Deb. 15	14	8	1,109	1,171	561	167	82	337	24	Mnfrs. Tr., N. Y., Cont. Ill. N. Bk. & Tr. Co., Chi.; Am. N., Indpls.	
"	"	CHAS. D. BABBITT	E. L. TIPTON	ROLLAND H. NEESE	"	50	37	11	1,224	1	1,323	402	533	72	297	19	Cent. Han. Bk. & Tr. Co., N. Y.; Northern Tr., Chi.; Am. N., Indpls.
Eminence 150 7 Morgan K11	The Farmers State Bank Jun'42Stmt 71-1055 ▲T:15'14	T. J. Lewis	E. P. Truax Albert Wallace	Ella Patrick	"	25	12	11	411	1	460	149	109	34	164	4	Cont. Ill. N. Bk. & Tr. Co., Chi.; Ind. N., Indpls.; 1st N., Martinsville.
English 757 8 Crawford P13	English State Bank 71-1239 ▲@T:15'25 Jun'42Stmt	G. B. Hammond, Ch. of Bd. and Pres.	L. L. Land	I. A. Fahr	J. G. Riddle J. E. Sturgeon	25 (3 Cap.)	9 (Notes)	17	585	639	166	260	26	179	8	Lin. Bk. & Tr. Co. and Citiz. Un. N., Lou.; Ind. N., Indpls.	
Etna Green 423 7 Kosciusko C14	The Etna Bank 71-744 ▲B@T:15'1900 Jun'42Stmt	R. R. Knepper, Pres. and Tr. Off. Althea I. Hamlin, Ch. of Bd.	Avis I. Mason	Althea I. Hamlin	Amy I. Knepper	45	11	1	529	586	189	121	19	249	8	Live Stk. N., Chi.; Ind. N., Indpls.	
Evansville 97,062 8 Vanderburgh R5	*Citizens National Bank Jun'42Stmt 71-4 ▲@T:15'74 (329 Main St.)	F. J. Bernhardt B. R. Gray, Ch. of Bd.	G. W. Schnute, Exec. C. J. Fuchs V. H. Goeke	E. W. Halves C. O. Schaffer, Aud. L. D. McConnell, Mgr. Finance Dept.	A. C. Warren C. H. Kaiser G. H. Koch C. H. Yeager	500	500	380	19,523	169	21,072	7,923	4,193	354	8,102	500	Chase N. and N. City, N. Y.; Cont. Ill. N. Bk. & Tr., Chi.; Ind. N., Indpls.; N. Bk. of Det., Det.; Miss. Valley Tr., St. L.; Mellon N., Pitt.
"	"	Richard R. McGinnis	A. C. Froelich, V. P. and Tr. Off. C. E. Taylor	G. E. Brill, Sec. and Tr.	L. A. Holzgrafe, A. Sec. and A. Tr. D. W. Wendt, A. Tr. Off. J. G. Franke, Sec. R. G. Feuerbach, A. Sec.	100	75	123	1,495	1,793	594	562	5	553	79	Chase N., N. Y.; Northern Tr. Co., Chi.; Citiz. N., Evansville.	
"	"	Daniel Wertz	S. L. Ichenhauser Wm. A. Carson	R. A. Elmendorf, Exec. V. P. and Tr. Wm. A. Ziliak, A. Tr.	"	75	61	49	260	4	449	96		300	53	Old N., Evansville.	
"	"	C. O. Wesselman J. L. Thuman, Ch.	Geo. W. Koch	Chas. W. Dunn, Sec., Tr. and Tr. Off.	G. L. Goebel, A. Sec.	150 (10 Cap. Notes)	15	19	1,940	7	2,141	856	349	18	812	106	Northern Tr., Chi.; Fletcher Tr. Co., Indpls.; Mtle. Com. Bk. & Tr., St. L.

Send your Elkhart Items and Collections direct to the "Old Reliable" FIRST NATIONAL BANK. Accounts of Banks, Corporations, Firms and Individuals Invited.

COMPLETE BANKING SERVICE
MEMBER FEDERAL RESERVE SYSTEM

Prompt Attention to Collections.
MEMBER OF FEDERAL RESERVE SYSTEM.
(Plain Sight Drafts 15c
Credit Reports 50c
Fee in advance: E. P. Truax
Albert Wallace

(Evansville continues on following page)

Number under Name of Bank is the Transit Number given to each bank in U. S. exclusively by The Rand-McNally Bankers' Directory, under the authority of The American Bankers Ass'n.

INDIANA—Continued

Non-Bank Towns with Nearest Banking Point (Indexed Acces.), Lawyers, Laws (Indexed) in back of this volume. For Interest Rates, Holidays, etc., see Laws.

TOWN AND COUNTY. Fig. Fed. Res. Dist. L is Louisville Br.	Mem. A. B. A. State Priv. †Mem. State B. Ass'n. [Etab. ♦ Fed. Res. Depts. Trust B-Bond I-Indep. B. A. Savings ▲ FDIC	PRESIDENT.	VICE-PRESIDENT.	CASHIER.	ASS'T CASHIER.	LIABILITIES. (In Thousands of Dollars)					RESOURCES.					PRINCIPAL CORRESPONDENTS.		
						Capital	Surplus	Und. Prof. and or Reserves	Deposits	Other Liabilities	Totals	Cash Ex. & Due from Bks	U.S. Gov. Securities	Other Securities	Loans & Discounts		Other Resources	
Evansville .97,062 (Continued)	*Indiana Trust & Savings Bank...71-1251...▲@T:1\$'28 Jun'42Stmt (18 N. W. Fourth St.)	W. A. Richardt	O. W. Schneider, V. P. and Tr. Off.	J. A. Cunningham, Sec.	J. L. Schaffer, A. Sec.	100	42	7	1,798	40	1,987	587	330	75	913	82	Cent. Han. Bk. & Tr. Co. and Mnfrs. Tr., N. Y.; 1st N., Chi.; Ind. N., Indpls.	
" " "	*Lamasco Bank...▲@T:1\$'14 Jun'42Stmt 71-14 (220 N. Fulton)	Alvin Q. Eades	E. J. Schroeder	O. O. Matthews	E. C. Wagner	100	32	61	1,403		1,596	353	354	225	629	35	Mnfrs. Tr., N. Y.; Harris Tr. & Sav., Chi.; Old N., Citiz. N. and N. City, Evansville.	
" " "	*NATIONAL CITY BANK Jun'42Stmt ♦71-2 ▲@T:1\$'48 (227 Main St.)	C. B. ENLOW ----- J. H. CONNER ----- S. J. PERRY ----- K. O. HENKE ----- J. N. EMIG, V. P. and Tr. Off.				500	500	292	19,829	20	21,141	10,561	4,315	682	5,339	244	Chase N., N. Y.; Cont. Ill. N. Bk. & Tr. Co., and Harris Tr. & Sav., Chi.; Phil. N., Phil.; Boatmen's N., St. L.; Un. Tr., Pitt.; N. Bk. of Det., Det.	
" " "	*The North Side Bank Jun'42Stmt 71-13 ▲@T:1\$'13 (100 N. Main St.)	H. J. Folke, Pres. and Tr. Off. Henry Korff, Sr., Ch. of Bd.	Ernest Monroe C. F. Witting	Wm. R. Claybourn	E. H. Poggemeier, Helen Briel	100 (20 75)	40 A. Deb. B. Deb.	67	3,028		3,330	1,404	123	50	1,698	55	N. City and Mnfrs. Tr., N. Y.; Northern Tr. and City N. Bk. & Tr., Chi.; 1st N. and Lou. Tr., Lou.; N. City, Evansville.	
" " "	*OLD NATIONAL BANK IN EVANSVILLE Jun'42Stmt ♦71-1 ▲@T:1\$'1834 (416 Main St.)	ROBERT D. MATHIAS-LEWIS R. ELKINS --- O. E. LAMBLE --- O. H. EBERHART --- SAMUEL L. ORR. --- ROBERT E. TOWEY, --- ELMER V. BELZER --- Ch. of Bd. --- Tr. Off. --- FRED C. NEWMAN --- M. G. BERGES, A. Tr. Off.				500 Pf. 500	250	300	20,531	15	22,096	8,354	4,055	1,888	7,167	632	N. Y. Tr., Cent. Han., and Mnfrs. Tr., N. Y.; 1st N., Chi.; 1st N. and Citiz. Un. N., Lou.; Mtl.-Com. Bk. & Tr. and 1st N., St. L.; Am. N. and Ind. N., Indpls.; N. Bk. Det., Det.; Com. Tr., Kan. C.	
" " "	*Peoples Savings Bank Jun'42Stmt 71-3 ▲@T:1\$'70 (220-222 Main St.)	Frank Schwegman	M. F. Schaeffer, Exec. Walter H. Dreier	Frank App F. W. Koch, Sec. August H. Schnell, A. Sec.	Remig Fehn, Jr. Henry A. Brink Josephine Burkert		1,400	450	8,557		10,407	2,266	1,512	1,805	4,810	14	Chase N., Chem. Bk. & Tr. Co., and N. City, N. Y.; Cont. Ill. N. and Northern Tr., Chi.; Fletcher Tr., Indpls.	
" " "	Evansville Clearing House (Members indicated by a *)	J. H. Conner	H. J. Folke	Frank App, Sec. and Tr.		(See page Total)	ges 274 Depo	-275 sits by	276 Cities,	f or Num States,	ber of etc.)	National, State and Private Banks,						
Ewing -----	(See Brownstown, Ind.)											Farmersburg, Ind.)						
Fairbanks 136	Peoples State Bank...▲\$'09 71-746					W. H. Bradbury, Mgr.											2	Ind. N., Indpls.
Fairland 600	Fairland National Bank Jun'42Stmt ♦71-747 ▲@T:1\$'06	Hayes McFadden	M. M. Wells	L. E. Goodrich	Chas. R. Hughes	25	16	4	302		347	196	81	7	61			
Fairmount 2382	Citizens State Bank Jun'42Stmt 71-435 ▲@T:1\$'89 (Head Office)	V. A. Selby, Ch. of Bd. and Pres.	V. A. Selby, Jr.	V. A. Selby, Jr.	Roger H. Thomas, D. E. Reynolds Virginia W. Selby	25 Deb. 3	12	12	738		790	492	23	7	255	13	Ind. N., Indpls.; Marion N., Marion.	
" " "	Fairmount State Bank ♦71-436 ▲@T:1\$'02 Jun'42Stmt	W. F. Morris	Tony M. Payne	Tony M. Payne	Earl Morris	40	10	21 (Trust Dept.)	768 Resour		839 ces \$9)	391	235	19	193	1	N. City, N. Y.; 1st N., Chi.; Ind. N. and Am. N., Ind.	
Farmersburg 1005	Peoples State Bank Jun'42Stmt 71-590 ▲@T:1\$'34 (Head Office)	H. A. Baldrige, Ch. of Bd. and Pres.	George J. Bennett	Herbert Lathrop, Cash and Tr. Off.	C. E. Huntworth, W. H. Bradbury	25	25	28	720		798	144	58	37	554	5	1st N., Chi., Merch. N., Terre Haute.; Am. N., Indpls.	
Farmland 914	Peoples Loan & Trust Co. 71-606 ▲@T:1\$'87					W. H. Alexander, Mgr.												Merch. N., Muncie; Ind. N., Indpls.
Ferdinand 990	Dubois County State Bank 71-1273 ▲@T:1\$'81					P. A. Buechler, Mgr.												Old N., Evansville; Am. N., Indpls.
Fillmore 350	Fillmore State Bank Jun'42Stmt 71-1054 ▲@T:1\$'24	John Sinclair A. C. Bryan, Ch.	John H. Nichols	A. H. Hunter		15 (12 Cap. Notes)		11	173		211	105	23		81	2	Ind. N., Indpls.; 1st Citiz. Bk. & Tr., Greencastle.	

Number under Name of Bank is the Transit Number given to each bank in U. S. exclusively by The Rand-McNally Bankers' Directory, under the authority of The American Bankers Ass'n.

INDIANA—Continued

Non-Bank Towns with Nearest Banking Point (Indexed Acces.), Lawyers, Laws (indexed) in back of this volume. For Interest Rates, Holidays, etc., see Laws.

TOWN AND COUNTY. County Seats. Fig. Fed. Res. Dist. L is Louisville Br.	Mem. A. B. A. State Priv. Mem. State B. Ass'n. [Etab. Fed. Res. Depts. Trust B-Bond I-Indep. B. A. Savings FDIC	PRESIDENT.	VICE-PRESIDENT.	CASHIER.	ASS'T CASHIER.	LIABILITIES. (In Thousands of Dollars)						RESOURCES.					PRINCIPAL CORRESPONDENTS.	
						Capital	Surplus	Und. Prof. and Reserves	Deposits	Other Liabilities	Totals	Cash, Ex. & Due from Bks	U.S. Gov. Securities	Other Securities	Loans & Discounts	Other Resources		
Flora 1468 7 Carroll P12	Bright National Bank at Flora. Jun'42Stmt 71-540. B@T+34	G. H. Haines, Ch. of Bd. and Pres.	W. M. Knapp	E. C. Patty	Deane M. Craig Maxine Humes	50	45	5	1,277		1,377	411	368	26	553	19	City N. Bk. & Tr. Co., Chi.; Merch. N., Indpls.	
Fort Branch 1552 8 Gibson P5	Farmers & Merchants National Bank Jun'42Stmt 71-575	I. N. Epperson, Inactive		A. B. Hickrod, V. P., Cash. and Tr. Off.	Olen Pumphrey, A. C. and A. Tr. Off. C. L. Fairchild	25	25	11	607		668	301	196	46	114	11	Cont. Ill. N., Chi.; Old N. and N. City, Evansville; Citiz. Un. N., Lou.	
Fortville 1463 7 Hancock I16	First National Bank Jun'42Stmt 71-580	J. F. Johnson	R. S. Baldwin	R. S. Baldwin	George S. Hiday	25	25	19	686	1	756	270	158	105	218	5	N. City, N. Y.; Ind. N., Indpls.	
Fort Wayne 7 Allen D19 118,410	*Dime Trust & Savings Bank 71-34 B@T+13'22 (Wayne & Clinton Sts.) Jun'42Stmt	H. G. Hogan	H. W. Baals C. A. Spanley	J. E. Ruhl, Sec.		100 (150 Cap.)		30 Deb.)	2,149		2,429	704	697	10	847	171	Chem. Bk. & Tr., N. Y.; 1st N., Chi.; Ft. Wayne N. and Lin. N. Bk. & Tr., Ft. Wayne.	
" " "	First Joint Stock Land Bank Jun'42Stmt 71-1222 (608 Old 1st Bldg.) (In voluntary liquidation) Ft. Wayne Morris Plan Co. Jun'42Stmt 71-1232	K. R. Zent F. H. Cutshall, Ch. of Bd.	F. B. Shoaff	Emma Klein, Sec.	Helen McLennan, A. Sec.	847 (Cap. Acct.)				25 (Territory I)	872	51 Indiana & Ohio		4	614	203	Am. N. Bk. & Tr., Chi.; Ft. Wayne N., Ft. Wayne.	
" " "	Ft. Wayne Morris Plan Co. Jun'42Stmt 71-1232	H. A. Perfect Grace D. Binder, Exec. V. P.	C. R. Willson Martin Luecke	W. E. Morton, Tr.		100	125	108	1,682 (Cert. of Inv.)	57	2,072	400	661		980	31	Cont. Ill. N. Bk. & Tr., Chi.; Morris Plan Bkrs. Assn., Wash. D. C.	
" " "	*FORT WAYNE NATIONAL BANK Jun'42Stmt 71-19 (119 W. Berry St.) Cable Address "FONABAK" Member Mortgage Bankers Association Member Financial Advertisers Association	W. G. LAYCOCK, F. S. HUNTING, Ch. of Bd.	F. B. SHOAFF, F. W. HITZEMAN, T. A. MCKIERNAN	F. J. MILLS, C. L. TEWKSBURY, C. W. DANNENFELSER, F. A. SCHACK, A. Tr. Off.	R. G. AYERS, H. D. COTHRELL, K. R. FEIERTAG, J. W. MILLER, Aud.	480 Pf. 260	440	550	23,732	74	25,536	6,498	9,448	2,672	6,811	107	Cent. Han. Bk. & Tr., Chase N. and N. City, N. Y.; Cont. Ill. N. Bk. & Tr. Co. and 1st N., Chi.; N. Shawmut, Bos.; 1st N., Pitt.; Ind. N. and Fletcher Tr., Indpls.; Clew. Tr., Clew.; N. Bk. of Det., Det.	
" " "	*LINCOLN NATIONAL BANK & TRUST CO. Jun'42Stmt 71-27 (116 E. Berry St.)	ESTABLISHED OCTOBER 30, 1933. UNEXCELLED COLLECTION FACILITIES. WE CORDIALLY INVITE YOUR BUSINESS. Member Federal Deposit Insurance Corporation																
" " "	*The Peoples Trust and Savings Co. Jun'42Stmt 71-25 (913-915 Calhoun St.) Fort Wayne Clearing House (Members indicated by a *)	D. P. McDonald	M. C. MacDougal, John Morris, Wm. F. Ryan, Tr. Off.	D. P. McDonald, Tr. Lawrence Mullen, Sec.	Edgar L. Harries, H. T. Rahe, A. Secretaries	300	900	322	15,074	7	16,603	3,119	8,906	708	3,616	254	Chem. Bk. & Tr. Co., N. Y. Irving Trust Co., New York Guaranty Trust Co., New York Cont'l Illinois Natl. Bk. & Tr. Co., Chicago City National Bank & Tr. Co., Chicago Philadelphia National Bank, Philadelphia Indiana National Bank Indianapolis National City Bank, Cleveland Central Trust Co., Cincinnati Mellon National Bank Pittsburgh Bk. of Am. N. Tr. & Sav. Ass'n., San Francisco	
" " "		Harry G. Hogan	Frank J. Mills	A. W. Suelzer, Sec. and Mgr.		(See pages 274-275)	276	for	Number of Cities, States, etc.)	Number of National, State and Private Banks,								

Number under Name of Bank is the Transit Number given to each bank in U. S. exclusively by The Rand-McNally Bankers' Directory, under the authority of The American Bankers Ass'n.

INDIANA—Continued

Non-Bank Towns with Nearest Banking Point (Indexed Access.), Lawyers, Laws (indexed) in back of this volume. For Interest Rates, Holidays, etc., see Laws.

TOWN AND COUNTY. County Seats. Fig. Fed. Res. Dist. is Louisville Br.	Mem. A. B. A. §State †Priv. State B. Ass'n. [Etab. ◆Fed. Res. Depts. T-Trust B-Bond I-Indep. B. A. ◎Savings ▲FDIC	PRESIDENT.	VICE-PRESIDENT.	CASHIER.	ASS'T CASHIER.	LIABILITIES. (In Thousands of Dollars)					RESOURCES.					PRINCIPAL CORRESPONDENTS.		
						Capital	Surplus	Und.Prof. and or Reserves	Deposits	Other Liabilities	Totals	Cash, Ex. & Due from Bks	U.S. Gov. Securities	Other Securities	Loans & Discounts		Other Resources	
Fowler 1903 7 Benton F7	Fowler State Bank ◆71-1275 ▲B@T:1\$31	I. Floyd Garrott	E. L. Callaway	G. E. Buzick, Cash. and Tr. Off.	Velva L. Boothby-- R. Don Gibson	80	50	27	1,364	-----	1,521	524	139	11	841	6	Cont. Ill. N. Bk. & Tr. Co., Chi.; Ind. N., Indpls.; 1st Merch. N., Lafayette.	
Franksville 804 7 Pulaski D10	Peoples State Bank Jun'42Stmt 71-1267 ▲@:1\$30	H. W. Foster W. J. Hubbard, Ch. of Bd.	E. C. Overmyer	Ray M. Rhinehart	-----	25	8	12	377	-----	422	239	33	4	142	4	Am. N., Indpls.; 1st Merch. N., LaFayette.	
Francisco 611 8 Gibson P6 Frankfort 13,706 7 Clinton H12	The Francisco State Bank Jun'42Stmt 71-754 ▲@:1\$08 Clinton County Bank & Trust Co. ---▲@:1\$92 Jun'42Stmt 71-251 (Head Office) FARMERS BANK 71-250 ▲B@T:1\$76 Jun'42Stmt FARMERS TRUST CO. ◆71-989 ▲B@T:1\$12 Jun'42Stmt	W. F. Chappell Harry Merrill, Ch. of Bd., Pres. and A. Tr. Off.	Glenn Goldman	E. H. Weitzel	O. J. Mans, Sec.	25	6	4	228	-----	263	85	53	2	116	7	Citiz. N., Evansville.	
Franklin 6264 7 Johnson K14	Johnson County National Bank ◆71-364 ▲@:1\$34 Jun'42Stmt	E. A. Spray Will R. Johnson, Ch. of Bd., Pres. and Tr. Off.	P. C. Cullom, V. P. and Tr. Off.	L. T. Bice	Harry Lusk, Tr.	100	200	76	3,836	-----	4,212	1,439	1,358	256	1,119	40	Chase N., N. Y.; Cont. Ill. N. Bk. & Tr. Co., Chi.; Ind. N., Indpls.	
Freelandville 625 8 Knox N6 Fremont 855 7 Steuben A22 French Lick 2042 8 L Orange O10	Freelandville Bank ---▲1\$05 Jun'42Stmt 71-757 First National Bank Jun'42Stmt ◆71-1072 ▲@:1\$15 THE FRENCH LICK STATE BANK 71-760 ---▲B@T:1\$03 Jun'42Stmt	R. A. Todd M. J. Voris	Fred W. Tully	R. L. Ott	H. A. Grose C. M. Jones	40 (10 Pf. A)	30	17	1,214	3	1,314	483	180	214	412	25	N. City, N. Y.; Ind. N. and Am. N., Indpls.; Lin. Bk. & Tr. Co. and Citiz. Un. N., Lou.	
Friendship 140 7 Ripley M20	The Friendship State Bank Jun'42Stmt 71-998 ▲@:1\$12	W. F. Buescher	H. C. Hougham	Paul McClain, Sec. and Tr.	Ruth Y. McClain, A. Sec.	36	36	54	1,498	-----	1,624	555	406	41	610	12	Ind. N. and Fletcher Tr. Co., Indpls.	
Fulton 373 7 Fulton E13	Farmers & Merchants Bank of Rochester, Ind. ---▲1\$39 71-1335	E. B. McNaughton	S. H. Kixmiller	E. F. Wandtke	W. B. Sidel	25	25	37	942	-----	1,029	436	46	28	509	10	City N. Bk. & Tr. Co., Chi.; Tol. Tr. Co., Tol.	
Galveston 735 7 Cass G14 Garrett 4285 7 DeKalb O21	The Twelve Mile State Bank 71-1293 ▲@:1\$11 Garrett State Bank ◆71-380 ▲@:1\$93 Jun'42Stmt	W. W. Cave, Pres. and Tr. Off.	Elmer Sidel	W. B. Sidel	N. B. Mavity	50	20	12	535	-----	617	234	98	192	80	13	Mnfrs. Tr., N. Y.; Cont. Ill. N. Bk. & Tr. Co., Chi.; Am. N. and Ind. N., Indpls.; 1st N. and Citiz. Un. N., Lou.	
Gary 111,719 7 Lake B7	Bankers Trust Company Jun'42Stmt 71-1196 BT:1\$21	H. F. Wortman	J. H. Schwagmeier	W. S. Lemon	Glen A. Jackson, A. C. and Mgr.	*36 (Inclu des pro Fulto nBran ch of F armers & Me	13	414	13,800	463	121	114	35	187	6	5th 3d Un. Tr. Co., Cin.; Fletcher Tr. Co., Indpls.		
Gas City 3488 7 Grant F18	Twin City State Bank 71-1087 ▲I@:1\$30	H. M. Brown, Pres. and Tr. Off.	P. F. Behler	A. W. Gallatin	Frieda Noel, A. Mgr.	(Galve ston B ranch of The Twelve Mile S tate Ba nk, Tw elve M ile, In d.) ---	65 (10 Cap. Notes)	11	1,129	-----	1,245	337	435	46	421	6	City N. Bk. and Tr. Co., Chi.; Ind. N., Indpls. Mnfrs. Tr., N. Y.; Cont. Ill. N. Bk. & Tr. Co., Chi.; Lin. N. Bk. & Tr. Co., Ft. Wayne.	
Gaston 677 7 Delaware G18	Gaston Banking Co. ---▲T:1\$09 Jun'42Stmt 71-763	F. R. Schaaf	Emma E. Claus, V.P., Tr. and Tr. Off.	G. Greenwald, Sec. and A. Tr.	L. P. Swoverland, Jr., A. Sec. and A. Tr.	100	100	97	143	-----	440	80	7	8	271	74	Bkrs. Tr. Co. and Irving Tr., N. Y.; Cont. Ill. N. Bk. & Tr. Co., Chi.	
Geneva 966 7 Adams F22	THE GARY STATE BANK ◆71-145 ▲B@T:1\$08 (504 Broadway) Jun'42Stmt (Head Office) GARY TRUST & SAVINGS BANK ◆71-150 ▲@:1\$09 (575 Broadway) Jun'42Stmt BANK OF GENEVA 71-587 ▲@:1\$95	W. W. GASSER, Ch. of Bd. and Pres.	A. D. MILTEER P. H. WEST	F. N. TYLER W. R. GINDER, Aud. B. B. CLARK, Tr. Off. R. P. SMITH, A. Tr. Off.	K. S. MARLIN E. A. WILHITE E. R. WISE R. M. LONG H. S. JACKSON W. I. WILSON	400 (Glen Park Centr al Bra	800 Bran ch: B	228	21,115	-----	22,543	6,664	8,410	180	6,843	446	1st N., N. Y.; Cont. Ill. N. Bk. & Tr. and 1st N., Chi.	
		COMPLETE BANKING AND TRUST SERVICE. Prompt attention given collections.																
		James Hansen Etta Goodman, Ch. of Bd.	Saul Goodman	P. A. Christy, Cash., Sec. and Tr. Off.	Mary B. Wiersema Ida K. Graham	125 (69 Cap. Notes)	31	57	3,790	8	4,080	1,529	1,494	150	732	175	Cent. Han. Bk. & Tr. and Mnfrs. Tr., N. Y.; Nor- thern Tr., Chi.; Secur. Tr., Indpls.	
		R. M. VanAtta	Jess L. Hontz	F. M. Hundley	Maurice W. Hundley Mary E. Harris	40	17	8	624	2	691	280	25	113	265	8	City N. Bk. & Tr. Co., Chi.; Ind. N., Indpls.; Cent. Tr., Cin.	
		C. F. Gronendyke, Ch. of Bd. and Pres.	Sam Parkison	Margaret E. Boyle, Cash. and Tr. Off.	Loretta G. Brown	25	6	6	301	-----	338	237	29	-----	72	-----	Cont. Ill. N. Bk. & Tr. Co., Chi.; Merch. N., Muncie.	
		A. G. Briggs	W. J. Heeter	J. D. Briggs	K. F. Shoemaker	50 (9 Cap. Notes)	12	29	1,009	-----	1,109	341	336	-----	412	20	1st N., Celina; Ft. Wayne N., Ft. Wayne.	

Number under Name of Bank is the Transit Number given to each bank in U. S. exclusively by The Rand-McNally Bankers' Directory, under the authority of The American Bankers Ass'n.

INDIANA—Continued

Non-Bank Towns with Nearest Banking Point (Indexed Acces.), Lawyers, Laws (Indexed) in back of this volume. For Interest Rates, Holidays, etc., see Laws.

TOWN AND COUNTY. County Seats. Fig. Fed. Res. Dist. L is Louisville Br.	Mem. A. B. A. State Priv. Mem. State B. Ass'n. [Etab. Fed. Res. Depts: T-Trust B-Bond I-Indep. B. A. Savings A FDIC	PRESIDENT.	VICE-PRESIDENT.	CASHIER.	ASS'T CASHIER.	LIABILITIES. (In Thousands of Dollars)					RESOURCES.					PRINCIPAL CORRESPONDENTS.	
						Capital	Surplus	Und. Prof. and or Reserves	Deposits	Other Liabilities	Totals	Cash. Ex. & Due from Bks	U.S. Gov. Securities	Other Securities	Loans & Discounts		Other Resources
Georgetown... 377 8 L Floyd P15	Georgetown State Bank Jun'42Stmt 71-764 B@T:1\$'09	J. H. Kelly, Ch. of Bd. and Pres.	Philip Berg.....	Ivan A. Kelly	H. Keith Martin....	25		6	159		190	46	21	7	113	3	Lin. Bk. & Tr. Co., Lou.; Mutual Tr. & Dep. Co. and Un.N., New Albany.
Glenwood... 338 7 Fayette J19	Glenwood State Bank...▲1\$'07 Jun'42Stmt 71-765	U. G. Hinchman		T. G. Richardson..	Helen Richardson ..	25	10	14	373		422	242	49	18	112	1	Fayette Bk. & Tr. Co., Connersville; Fifth Third Un. Tr. Co., Cin.
Goodland... 1097 7 Newton E7	Goodland State Bank Jun'42Stmt 71-766 AB@T:1\$'33	C. L. Tedford	C. A. Welch..... Harry H. Hawn	G. T. Wood.....	Leona Hamilton	5 (36 Cap.)		17 Deb.)	389		447	194	69	16	155	13	Live Stk. N., Chi.; Ind. N., Indpls.
Goshen... 11,375 7 Elkhart B16	FIRST NATIONAL BANK Jun'42Stmt 71-257 AB@T:1\$'34 SALEM BANK AND TRUST CO. 71-256 AB@T:1\$'54 (Head Office) Jun'42Stmt	O. M. KINNISON. Pres. and Tr. Off. Send us your Goshen items direct. Prompt attention given to Drafts and Bills of Lading.	J. M. FARRELL, SR.	M. S. RUMMEL. Cash. and Tr. Off.	G. M. WEDDELL	75 Pf. 25	21	21	1,786		1,928	914	478	41	467	28	Mfrs. Tr. and N. City, N. Y.; 1st N., Chi.; Ind. N., Indpls.
" " " " " "		C. A. AITKEN	RAY DEANL	WM. H. NYMEYER	O. J. SCHROCK	200	150	81	3,911		4,342	1,584	805	123	1,726	104	Cent. Han. Bk. & Tr. Co., N. Y.; Cont. Ill. N. Bk. & Tr. Co., Chi.; Am. N., Indpls.
Gosport... 729 7 Owen K 10	Gosport State Bank Jun'42Stmt 71-633 A@T:1\$'22	A. R. Marley, Ch. of Bd. and Pres.	Sam Sanders.....	Errett Gray.....	Genevieve Carter, Sec.	25	11	2	390		428	187	96	55	90		Cont. Ill. N. Bk. & Tr. Co., Chi.; Ind. N. and Am. N., Indpls.
Grand View... 607 8 Spencer R8	Dale State Bank...▲@T:1\$'55 71-1292			G. D. Richard, Mgr.	(Branch of Dale State Bank, Dale, Ind.)												
Greencastle... 4872 7 Putnam J9	Central National Bank Jun'42Stmt 71-403 A@T:1\$'83	F. L. O'Hair	C. C. Gautier..... K. E. West, V. P. and Tr. Off.	H. L. Wells.....	W. N. Stiles..... W. D. Mayhall James R. Pence Edith I. Browning P. H. Larrick HOWARD L. WILLIAMS ELIZABETH ENSIGN T. W. BROWN	100	100	53	2,173	27	2,453	695	428	388	885	57	N. City, N. Y.; Cont. Ill. N. Bk. & Tr. Co. and Harris Tr. & Sav., Chi.; Ind. N. and Merch. N., Indpls.
" " " " " "	FIRST-CITIZENS BANK & TRUST CO. 71-1033 A@T:1\$'13 Jun'42Stmt	J. B. CROSBY	G. C. TUCKER	L. J. ARNOLD. Cash. and Tr. Off.		100 23 A. Deb.	10	21	1,422	(Trust Dept.)	1,576	453 Resour ces \$11 1)	376	144	569	34	Cont. Ill. N. Bk. and Tr. Co., Chi.; Ind. N., Indpls.
Greenfield... 4821 7 Hancock J17	The Citizens Bank Jun'42Stmt 71-368 AIB@T:1\$'23	S. B. Cooper	H. K. Boyd.....	A. C. Downing.....	W. C. Hatfield.....	56		7	665		728	251	92	66	289	30	Cent. Han. Bk. & Tr., N. Y.; Fletcher Tr., Am. N., and Ind. N., Indpls.; Anderson Bkg. Co., Anderson.
" " " " " "	GREENFIELD BANKING CO. 71-367 AB@T:1\$'71 Jun'42Stmt	WM. A. HOUGH	J. WARD FLETCHER	CLARENCE H. BARR	J. FREEMAN WILSON	50 Deb. 55	32	73	1,927		2,137	971	342	451	363	10	N. City, N. Y.; Cont. Ill. N. Bk. & Tr., Chi.; Ind. N. and Am. N., Indpls.
Greensburg... 6065 7 Decatur L19	Decatur County National Bank Jun'42Stmt 71-328 AB@T:1\$'34	John H. Parker	W. B. Lowe.....	H. T. Kitchin, Cash. and Tr. Off. O. A. Hurt, A. Tr. Off.	Robert Woodfill... Leander Roszell	50	45	20	1,192		1,307	512	417	160	203	15	Ind. N., Indpls.; 1st N., Cin.
" " " " " "	Union Trust Co. ...▲@T:1\$'05 Jun'42Stmt 71-330	G. G. Welsh. Pres. and Tr. Off.	D. C. Wood	Loren Sefton. Tr. and A. Tr. Off.	C. H. Ewing, Sec. ... Theodore Stout, A. Sec.	100	125	49	2,637		2,911	1,460	171	471	777	32	Cent. Han. Bk. & Tr., N. Y.; Fifth Third Un. Tr., Cin.; Am. N. and Ind. N., Indpls.
Greens Fork... 413 7 Wayne I 21	First National Bank...▲@T:1\$'04 Jun'42Stmt 71-769	Elizabeth J. Boyd, Ch. of Bd. and Pres.	B. F. Gehr.....	Mary Hatfield	Lela K. Nicholson..	25	15	9	334		383	199	80	1	101	2	Fifth Third Un. Tr. Co., Cin.; Ind. N., Indpls.; 2nd N., Rich., Ind.

Number under Name of Bank is the Transit Number given to each bank in U. S. exclusively by The Rand-McNally Bankers' Directory, under the authority of The American Bankers Ass'n.

INDIANAPOLIS
(In Federal Reserve District No. 7)

(Marion, J 15) County Seat,
Pop. 386,972—Reserve City

Non-Bank Towns with Nearest Banking Point (Indexed Access.), Lawyers, Laws (Indexed) in back of this volume. For Interest Rates, Holidays, etc., see Laws.

•Mem. A. B. A. §State fPriv.
†Mem. State B. Ass'n. [Etab.
◆Fed. Res. Depts. T-Trust B-Bond
I-Indep. B. A. ©Savings ▲FDIC

***AMERICAN NATIONAL BANK AT INDIANAPOLIS**

Jun'42Stmt ◆ 20-1 ▲@T*133
(Head Office)
45 N. Pennsylvania Street

***BANKERS TRUST COMPANY**

Jun'42Stmt 20-74 ▲@T*16
(138 N. Pennsylvania)

Central State Bank ▲@T*123
Jun'42Stmt 20-84
(2998 Central Ave.)
Federal Home Loan Bank

*Fidelity Trust Company
20-59 ▲@T*190
Jun'42Stmt (123 E. Market)

Fletcher Joint Stock Land Bank
20-86 ▲@T*117
(108 N. Pennsylvania St.)
Jun'42Stmt

***FLETCHER TRUST COMPANY**

Jun'42Stmt ◆ 20-10 ▲@T*12
(Head Office)
(108 N. Pennsylvania St.)

(Indianapolis banks continued on following page)

PRESIDENT.	VICE-PRESIDENT.	CASHIER.	ASS'T CASHIER.
OFFICERS			
ELMER W. STOUT <i>Chairman of the Board</i>		JAMES S. ROGAN <i>President</i>	
HAROLD S. CROSS <i>Vice President</i>		HENRY L. HILKENE <i>Vice Pres. and Cashier</i>	
E. MARION LUTZ <i>Vice President</i>		EARL C. RANGLES <i>Vice President</i>	
FRANK E. CRAMER <i>Assistant Cashier</i>		WALTER J. HUBBARD, JR. <i>Assistant Cashier</i>	
ROBERT F. KELLER <i>Assistant Cashier</i>		EUGENE H. IGLEHART <i>Trust Officer</i>	
FRANK F. WOCHER <i>Assistant Cashier</i>		HERBERT G. FOY <i>Assistant Trust Officer</i>	
	CHARLES R. KEOGH <i>Comptroller</i>		
BRANCH OFFICE College Avenue at 42nd Street Member Federal Deposit Insurance Corporation			

H. G. BINKLEY	T. S. McMURRAY, JR.	WILLIAM H. POLK, <i>Sec. and Tr.</i>	W. F. WAGENER, <i>Mgr. Rental Dept.</i>
CLARENCE A. COOK	E. W. SHORT <i>V. P.</i>	L. L. GREEN, <i>A. Sec. and A. Tr.</i>	WM. SEYLER, <i>Mgr. Ins. Dept.</i>
MARTIN McDERMOTT, <i>V. P.</i>	MALCOLM LUCAS, <i>V. P. and Tr. Off.</i>	C. A. HOLLINGSWORTH, <i>A. Sec. and A. Tr.</i>	CHAS. W. MASON, <i>Mgr. Real Est. Dept.</i>
James L. Gavin	L. M. Peterson	G. C. Appel	O. C. Denbo
<i>(For complete information see page 47)</i>			
Frank E. McKinney, <i>Ch. of Bd. and Pres.</i>	John E. Ohleyer, C. L. Robinson J. Albert Smith	E. L. Cox, <i>Tr.</i> F. J. Moore, <i>Sec.</i> A. E. Lamb, <i>Tr. Off.</i>	John M. Mulvihill, <i>A. Tr.</i> T. X. Lanahan, <i>A. Sec.</i>
Wm. B. Schiltges, Hugh McK. Landon, <i>V. P.</i>	Evans Woollen, Jr., Geo. A. Miller, <i>V. P. and Tr.</i>	M. S. Parr, <i>A. Tr.</i> Leland Crawford, <i>A. Sec. and Aud.</i>	Emily M. Gamman, <i>Sec.</i> W. W. Talbert, <i>A. Sec.</i>
HUGH MCK. LANDON, <i>Vice Ch.</i>	H. F. CLIPPINGER, LAWRENCE A. WILES, <i>Pres.</i>	L.A. BUENNAGEL, LELAND CRAWFORD, <i>Tr.</i>	E. G. FREIHAGE, <i>A. Cash.</i> R. P. YOUNG, <i>A. Sec.</i>
WM. B. SCHILTGES, <i>1st V. P.</i>	W. S. GREENOUGH, NORMAN METZGER, R. F. SCOTT, JR., <i>V. Presidents</i>	S. G. KASBERG, <i>Cash.</i>	A. S. JOHNSON, <i>A. Tr.</i>
DONALD S. MORRIS, <i>V. P. and Counsel</i>			

LIABILITIES. (In Thousands of Dollars)						RESOURCES.				
Capital	Surplus	Und. Prof. and or Reserves	Deposits	Other Liabilities	Totals	Cash, Ex. & Due from Bks	U.S. Gov. Securities	Other Securities	Loans & Discounts	Other Resources
1,000 <i>Pf. 725</i>	825	1,293	54,885	31	58,759	20,726	25,100	1,780	10,169	984

Complete Banking, Foreign and Trust Service

All Collections Receive Careful Attention

500	300	102	4,391	26	5,319	1,321	964	801	1,127	1,106
-----	-----	-----	-------	----	-------	-------	-----	-----	-------	-------

Send your Indianapolis collections direct to us for prompt, intelligent, personal attention, quick returns and reasonable rates.

25 (20 <i>Cap.</i>	7 <i>Notes</i>	692	744	128	446	60	91	19	
350	125	67	6,047	6,589	1,680	1,011	52	3,566	280
750	550	1,101	3,334 <i>(Farm Ln. Bds.)</i>	92	5,827	293	25	4,990	519
1,500 <i>Cap.</i>	930	1,195	49,988	54,183	16,990	25,973	3,894	5,731	1,595
570			(Trust Department)		Resou rces \$5	7,141			

Specialized Service to Correspondent Bankers
12 Branches throughout Indianapolis
Commercial Banking . . Trusts . . Savings
Bonds—Foreign Exchange—Travel
Member { Federal Reserve System
Federal Deposit Insurance Corporation

Indianapolis Clearing House Assn. Mem. shown by*
Affiliated Banks by +
PRINCIPAL CORRESPONDENTS.

- National City Bank New York
- J. P. Morgan & Co., Inc. New York
- Chemical Bank & Trust Co. New York
- Continental Illinois National Bank & Trust Co. Chicago
- Union Trust Co. Pittsburgh
- The Pennsylvania Company Philadelphia
- The National Bank of Detroit Detroit
- Mercantile-Commerce Bank & Trust Co. St. Louis
- The Union Bank of Commerce Cleveland
- Fifth-Third Union Trust Co. Cincinnati

Cent. Han. Bk. & Tr. Co., N. Y.; Northern Tr. Co., Chi.

Ind. N., Indpls.

Cent. Han. Bk. & Tr. Co., N. Y.; 1st N., Chi.; Ind. N. and Am. N., Indpls.

Guaranty Tr. Co., N. Y.; City N. Bk. & Tr. Co., Chi.; Fletcher Tr. Co., Indpls.

N. City, Gty. Tr. Co. and Chem. Bk. & Tr. Co., N. Y.; 1st N., Harris Tr. & Sav., Cont. Ill. N. Bk. & Tr. Co., and City N. Bk. & Tr. Co., Chi.; N. Shawmut, Bos.; Fifth Third Un. Tr. Co., Cin.; Mellon N., Pitt.; 1st N., St. L.; Com. Tr. Co., Kan. C.; Wachovia Bk. & Tr. Co., Winston-Salem; Bk. of Am. N. Tr. & Sav. Assn., San F.

Number under Name of Bank is the Transit Number given to each bank in U. S. exclusively by The Rand-McNally Bankers' Directory, under the authority of The American Bankers Ass'n.

INDIANAPOLIS—Cont'd—Reserve City

(Federal Reserve District No. 7)

Non-Bank Towns with Nearest Banking Point (Indexed Acces.), Lawyers, Laws (Indexed) in back of this volume. For Interest Rates, Holidays, etc., see Laws.

Mem. A. B. A. State Priv.
 Mem. State B. Ass'n. Estab.
 Fed. Res. Depts. Trust B-Bond
 Indep. B. A. Savings FDIC

Fountain Square State Bank
 Jun'42Stmt 20-58 ▲B@T-13'08
 (1059-61 Virginia Ave.)

THE INDIANA NATIONAL BANK OF INDIANAPOLIS

Jun'42Stmt 20-5 ▲B@T-13'65

(3 Virginia Ave.)

PRESIDENT.	VICE-PRESIDENT.	CASHIER.	ASS'T CASHIER.
Val. F. Schneider...	H. J. Budenz.....	R. E. Sweeney, Jr., V. P. and Cash.	Carl Lavrenz..... Emerson Martin

OFFICERS

CHAIRMAN OF BOARD
 ARTHUR V. BROWN

PRESIDENT
 WILLIAM G. IRWIN

VICE PRESIDENTS

WILSON MOTHERSHEAD	HARRY R. FULLER
WILLIAM P. FLYNN	ROBERT B. MALLOCH
PAUL C. BUCKLER, & Cashier	CLARENCE T. BRADY
GWYNN F. PATTERSON	C. MERLE BROCKWAY
EDWARD C. W. WISCHMEIER	

ASSISTANT VICE PRESIDENTS

LUDWIG G. BURCK	BYRON D. BOWERS
JOHN W. KELLER	HENRY A. PFARRER

ASSISTANT CASHIERS

JOHN R. FLETCHER	FRANK W. DURGAN
RUSSELL F. PETERSEN	HARRY H. WINTRODE
CARL G. KOEPPER	LEON J. BOERSIG

LESTER H. RAHN

J. KURT MAHRDT, AUDITOR

Member Federal Deposit Insurance Corporation

Indianapolis Morris Plan Corporation, 20-93 @21
 Jun'42Stmt (110 E. Washington)

*INDIANA TRUST CO.
 Jun'42Stmt 20-9 ▲B@T-13'93
 (Head Office) (117 E. Washington St.)

*LIVE STOCK EXCHANGE BANK
 Jun'42Stmt 20-69 ▲@T-13'13
 (Union Stock Yds.)

Madison Avenue State Bank
 Jun'42Stmt 20-95 ▲@T-13'26
 (1377 Madison Ave.)

Wm. L. Schloss, Ch. of Bd. and Pres.	P. C. Neidlinger, Exec. V. P. and A. Tr.	Reva Brennan LeRoy Kahler, Sec. and Tr. Simon Ackerman, A. Tr.	J. R. Freije, A. Sec. C. W. Hertenstein, A. Sec.
OTTO N. FRENZEL	J. P. FRENZEL, JR. WM. C. GRIFFITH M. F. BOWEN, V. P. and Sec.	ARTHUR CRAVEN, Tr. FRED P. BACKER, A. Tr. B. W. TEMPLETON, Mgr. Real Estate and Ins. Dept.	A. W. KAYE, A. Sec. R. N. BRITTON, A. Sec. D. E. CHRISTIE, A. Sec. C. H. KELLERMAYER, Aud.
J. B. TERHUNE, Ch. of Bd. and Pres.	CLARENCE ROBERSON	G. T. BROWNING, W. A. REINECKE, Aud.	JOY C. MILES
Send your Indianapolis and stock yards business direct to us. Quick returns on collections at reasonable rates.			
G. H. Mueller	Arthur Heidenreich	J. F. Davis, Cash. and Tr. Off.	Roy O. Hooks

LIABILITIES.						RESOURCES.				
(In Thousands of Dollars)										
Capital	Surplus	Und. Prof. and or Reserves	Deposits	Other Liabilities	Totals	Cash, Ex. & Due from Bks	U. S. Gov. Securities	Other Securities	Loans & Discounts	Other Resources
100	75	73	3,449	7	3,704	1,105	1,346	293	960	-----
4,000	5,000	5,427	175,785	50	190,262	75,875	73,776	18,554	20,628	1,429

THIS BANK WILL RECEIVE THE ACCOUNTS AND COLLECTIONS OF ALL BANKS, BANKERS, CORPORATIONS, FIRMS, AND INDIVIDUALS, AND WILL GIVE PROMPT ATTENTION TO ANY BUSINESS ENTRUSTED TO ITS CARE.

1865 { Specializing For 77 Years in } 1942
 Commercial Banking

100	200	155	1,772	10	2,237	336	41	-----	1,835	25
1,000	1,000	563	20,139	43	22,745	5,081	8,162	2,609	6,311	582
200	100	110	2,224	18	2,652	2,009	267	106	270	-----
50	18	18	1,476	3	1,602	581	400	30	571	20

Indpls. Clearing House Ass'n. Members shown by *
 Affiliated Banks by +

PRINCIPAL CORRESPONDENTS.

Cent. Han. Bk. & Tr. Co., N. Y.; 1st N., Chi.; Merch. N., Indpls.

NEW YORK

First National Bank
 Chase National Bank
 Chemical Bank & Trust Co.
 National City Bank
 Bankers Trust Co.

CHICAGO

First National Bank
 Continental Ill. Nat'l Bk. & Tr. Co.
 Harris Trust & Savings Bank
 Northern Trust Co.

ATLANTA

First National Bank

BALTIMORE

First National Bank

BOSTON

National Shawmut Bank

CINCINNATI

First National Bank

CLEVELAND

Cleveland Trust Co.

KANSAS CITY

Commerce Trust Co.

PHILADELPHIA

Philadelphia National Bank

PITTSBURGH

Mellon National Bank

ST. LOUIS

First National Bank
 Mercantile-Commerce Bk. & Tr. Co.

SAN FRANCISCO

Bank of America N. T. & S. A.
 Crocker First National Bank

TORONTO

Canadian Bank of Commerce

Ind. N., Indpls.

Bkrs. Tr. Co., 1st N., Cent. Han. Bk. & Tr. Co., N. City, Chem. Bk. & Tr. Co. and Mfrs. Tr., N. Y.; Harris Tr. & Sav., Cont. Ill. N. Bk. & Tr. Co., and Northern Tr. Co., Chi.; Mellon N., Pitt.; Merch. N., Indpls.

Chase N., N. Y.; 1st N., Chi.; Phil. N., Phil.

N. City, N. Y.; City N. Bk. & Tr. Co., Chi.; Am N., Indpls.

Number under Name of Bank is the Transit Number given to each bank in U. S. exclusively by The Rand-McNally Bankers' Directory, under the authority of The American Bankers Ass'n.

INDIANAPOLIS—Cont'd—Reserve City
(Federal Reserve District No. 7)

Non-Bank Towns with Nearest Banking Point (Indexed Acces.), Lawyers, Laws (Indexed) in back of this volume. For Interest Rates, Holidays, etc., see Laws.

•Mem. A. B. A. SState Priv.
†Mem. State B. Ass'n. [Estab.
•Fed. Res. Depts. F-Trust B-Bond
†-Indep. B. A. S Savings ▲ FDIC

***MERCHANTS NATIONAL BANK**

Jun'42Stmt 20-6 ▲B@T:65
(Head Office)
(11 So. Meridian)

Northwestern State Bank
Jun'42Stmt 20-68 ▲@T:13
(1100 W. 30th)

*The Peoples State Bank
Jun'42Stmt 20-52 ▲I@T:1900
(130 E. Market St.)

*Security Trust Co.
Jun'42Stmt 20-11 ▲@T:1901
(130 E. Washington)

*Union Trust Company
Jun'42Stmt 20-12 ▲@T:1903
(Head Office)
(120 E. Market)

Union Trust Joint Stock
Land Bank 20-96 -----'26
(120 East Market)
Jun'42Stmt

Indianapolis Clearing House
(Members indicated by a *)

PRESIDENT.	VICE-PRESIDENT.	CASHIER.	ASS'T CASHIER.	LIABILITIES. (In Thousands of Dollars)						RESOURCES.					Indpls. Clearing House Ass'n Members shown by * Affiliated Banks by +
				Capital	Surplus	Und.Prof. and or Reserves	Deposits	Other Liabilities	Totals	Uasn. Ex. & Due from Bks	U.S. Gov. Securities	Other Securities	Loans & Discounts	Other Resources	
J. P. FRENZEL, JR.	OTTO N. FRENZEL CARL H. BALS	WM. C. GRAUEL V. P. and Cash. R. C. SMITH , Compt. G. F. LICHTSINN , A. C.	M. A. DE WEES O. F. FRENZEL THOS. A. RESSLER , A. C. and Mgr. Bond Dept.	1,250	1,250	1,849	53,673	-----	58,022	28,476	12,939	3,460	12,247	900	First N. and Chase N., N. Y.; Cont. Ill. N. Bk. & Tr. Co., 1st N., Northern Tr. Co., and Harris Tr. & Sav., Chi.; 1st N., Cin.; Miss. Valley Tr. Co., St. L.; N. Shaw, Bos.; Mellon N., Pitt.; Phila. N., Phila.; 1st N., Lou.
James L. Gavin	William E. Gavin	J. Lewis Bray	G. H. Wagner	25 (15 Cap.N	20 otes)	4	865	1	930	182	532	35	127	54	Ind. N., Indpls.
F. M. McWhirter , Ch. of Bd. and Pres.	A. J. Hueber , V. P. and Tr. Off.	Neal Grider , V. P. and Cash.	Francis Polen , Herman F. Brecht, A. Tr. Off. Evans M. Rust , Mgr. Personal Loan Dept.	250 (123 Cap.D	-----	121 eb.)	3,360	47	3,901	1,173	147	165	2,125	291	Irv. Tr. Co., N. Y.; Harris Tr. & Sav., Chi.
Irving W. Lemaux	G. W. Snyder William Storen	H. V. Brady , Tr.	G. S. Blue , Sec.--- T. M. Hendricks, A. Sec.	200 (188 Pf. Ca	11 p. Deb.)	84	5,295	10	5,788	1,620	1,209	330	2,563	66	Irv. Tr. Co., N. Y.; Cont. Ill. N. and Harris Tr. & Sav., Chi.; Ind. N., Indpls.
V. M. Brown A. V. Brown, Ch. of Bd.	A. F. Gauding J. Floyd King A. A. Ritchie Wm. P. Flynn C. A. Berry, V. P. and Tr. Off.	C. O. Alig , Tr. E. E. Lett, A. Tr. J. W. Luckett, A. Tr. W. E. Niven, A. Tr. D. O. Bailey, Aud. G. E. Hack, A. Aud.	C. R. Kuss , Sec. Hiram W. McKee, A. Sec. E. C. Knoop, A. Sec. U. J. Renner, A. Sec. A. B. Canaday, A. Sec.	1,000 Branc	2,000 h: 1225	704 Kentu	27,000 cky A	53 ve.	30,757 (Trust	11,725 Dept.	9,999 Resour	3,564 ces, \$1	4,754 08,419)	715	Chase N., 1st N., N. City, N. Y. Tr. Co., Gty. Tr. Co., Chem. Bk. & Tr. Co., and Bkrs. Tr. Co., N. Y.; Cont. Ill. N. Bk. & Tr. Co., Harris Tr. & Sav., Northern Tr. Co. and 1st N., Chi.; Mellon N. and Un. Tr. Co., Pitt.; Ind. N., Indpls.
V. M. Brown	Robert Bracken , V. P. and Mgr. Geo. E. Hack , A. Mgr.	Alan A. Ritchie , Tr. C. O. Alig, A. Tr. J. F. King, A. Tr.	A. F. Gauding , Sec. E. E. Lett, Hiram W. McKee, A. Secretaries	250	38	110	-----	-----	398	114	103	25	151	5	Ind. N., Indpls.
J. P. Frenzel, Jr.	Evans Woolen, Jr.	G. O. Calvert , Sec. and Mgr.	I. W. Lemaux , Tr.	(See pa	ges 274	-275-	276 f	or Num	ber of	Nation	al, Stat	e and	Prlvate	Banks	

Indianapolis—Selected List of Investment Dealers, Brokers, Finance Companies, Acceptance Corporations, etc.

•Mem. Am. Bks. Assn. †Mem. State Bks. Assn. ‡Mem. Inv. Bks. Assn.	YEAR ESTABLISHED.	MEMBERS OF FIRM BRANCH MANAGERS EXCHANGE MEMBERSHIPS	OTHER OFFICES CORRESPONDENTS, AND BANK DEPOSITORIES	•Mem. Am. Bks. Assn. †Mem. State Bks. Assn. ‡Mem. Inv. Bks. Assn.	YEAR ESTABLISHED.	MEMBERS OF FIRM BRANCH MANAGERS EXCHANGE MEMBERSHIPS	OTHER OFFICES CORRESPONDENTS, AND BANK DEPOSITORIES
		Harriman Ripley & Co. Incorporated (Fletcher Trust Bldg.)	New York Office: 63 Wall Street Chicago Office: 135 South La Salle Street			INDIANAPOLIS BOND AND SHARE CORPORATION (129 E. Market St.)	Dealers in Government, Territorial, Insular, Indiana Municipal and Gravel Road bonds; General Market Municipal bonds and Corporation Securities. GEORGE C. FORREY , Pres. EDWIN J. WUENSCH , Exec. Vice-Pres. ROBERT B. ADAMS , Vice-Pres. HORACE R. MCCLURE , Vice-Pres. LEWIS P. ROBINSON , Treas. M. A. HOFFMAN , Sec. & Asst. Treas. E. W. GEE , Asst. Sec. & Asst. Treas. TELETYPE EXCH. SERV. IPLS 298
						GAVIN L. PAYNE & CO., INC. (Insurance Bldg.)	MEMBERS National Assn. Security Dealers Phone: LINCOLN 1465 and Postal Bell System Teletype IPLS 265 WM. W. MILLER , Pres. C. C. PAYNE , Vice-Pres. MARY STUBBS PRUNK , Secy.-Treas. Government, Municipal, and Corporation Bonds. Indianapolis Railways Securities.

Number under Name of Bank is the Transit Number given to each bank in U. S. exclusively by The Band-McNally Bankers' Directory, under the authority of The American Bankers Ass'n.

INDIANA—Continued

Non-Bank Towns with Nearest Banking Point (Indexed Access.), Lawyers, Laivs (indexed) in back of this volume. For Interest Rates, Holidays, etc., see Laivs.

TOWN AND COUNTY.	●Mem. A. B. A. \$State †Priv. ‡Mem. State B. Ass'n. [Estab. ◆Fed. Res. Depts: T-Trust B-Bond I-Indep. B. A. ©Savings ▲FDIC	PRESIDENT.	VICE-PRESIDENT.	CASHIER.	ASS'T CASHIER.	LIABILITIES. (In Thousands of Dollars)					RESOURCES.					PRINCIPAL CORRESPONDENTS.	
						Capital	Surplus	Und.Prof. and or Reserves	Deposits	Other Liabilities	Totals	Cash, Ex. & Due from Bks	U.S. Gov. Securities	Other Securities	Loans & Discounts		Other Resources
Jamestown 583 7 Boone 112	Citizens State Bank ◆71-790 ▲◎T: \$23	Granville Wells		Marlon H. Roberts		40	10	7	681		738	424	117	11	178	8	N. City, N. Y.; Am. N., Indpls.
Jasonville 3418 8 Greene M7	Peoples Trust Co. ▲\$37 71-1295			Ira E. Williams, Mgr.													
Jasper 5041 8 L Dubois P10	THE DUBOIS COUNTY STATE BANK --71-454-- ▲◎T: \$85 Jun'42Stmt (Head Office)	M. L. WAGNER	L. G. BOHNERT	HUGO MELCHIOR	A. A. SERMERSHEIM- JOHN H. JUDY	100	100	65	3,073	2	3,340	1,345	542	462	950	41	Chem. Bk. & Tr. Co., N. Y.; Cont. Ill. N. Bk. & Tr. Co., Chi.
" " "	German American Bank Jun'42Stmt 71-456 ◎T: \$10	L. J. Eckstein	P. L. Krodel	H. W. Kress, Cash. and Sec.	O. Leo Beckman	50	50	19	1,800		1,919	665	277	488	450	39	Chase N., N. Y.; Old N., Evansville, Lib. N., Lou. Ind. N., Indpls.
Jeffersonville 81 Clark P17 11,493	Citizens Trust Co. 71-186 ▲B◎T: \$55 Jun'42Stmt The Clark County State Bank 71-187 ▲B◎T: \$17 Jun'42Stmt	J. D. Driscoll C. E. Poindexter, Ch.	Oscar Dix J. E. Poindexter, V. P. and Sec.	E. H. Andres, Tr.	H. M. Frank, A. Sec.	100 140 (99)	50 35 Notes	81 47	2,172 3,401	3	2,416 3,723	625 585	1,137 1,260	307 501	309 1,328	38 49	Cent. Han. Bk. & Tr. Co., N. Y.; Lib. N. and 1st N., Lou.; Ind. N., Indpls. N. City, N. Y.; Cont. Ill. N., Chi.; Citiz. Un. N. and Lin. Bk. & Tr. Co., N. Y.; Cont. Ill. N., Chi.; Ind. N., Indpls.; Toledo Tr., Tol. Citiz. State, Newcastle.
Kendallville 5431 7 Noble C19	Campbell & Fetter, Bankers Jun'42Stmt 71-354 ◎T: \$05	Owners: { Archy Campbell Estate Anna A. Fetter (D. M. Campbell, Adm.) Mant McCormack		O. E. Brown	R. A. Rodgers Gerald McCullum Albert Helzer Malcolm Frazee	50		10	1,321	1	1,382	760	50	59	455	58	Gty. Tr. Co., N. Y.; Cont. Ill. N., Chi.; Ind. N., Indpls.; Toledo Tr., Tol. Citiz. State, Newcastle.
Kennard 522 7 Henry I18	Kennard State Bank. ▲T: \$12 Jun'42Stmt 71-1003	Edgar Teague		C. W. Shirk Harold Foulkes	Thos. J. Murphy	25	6	2	174		207	73	50	28	54	2	1st N., Chi.; Ind. N., Indpls. Live Stk. N., Chi.
Kentland 1608 7 Newton F6	Kentland Bank. ▲B◎T: \$32 Jun'42Stmt 71-1278					10	75	4	997	1	1,087	398	258	85	344	2	1st N., Chi.; Ind. N., Indpls. Live Stk. N., Chi.
Kewanna 701 7 Fulton D12	Farmers & Merchants Bank of Rochester, Ind. 71-1300 ▲◎T: \$35			Glenn Shuler, Mgr.	Harry S. Miller, A. C. and Mgr.												
Kingman 549 7 Fountain I7	Fountain Trust Co. ▲◎T: \$03 71-939	F. J. Newby	L. P. Newby	R. G. Bales	H. L. Allison	50	75	11	609	1	746	200	62	262	216	6	Northern Tr. Co., Chi.; Ind. N., Indpls. Guaranty Tr. Co., N. Y.; Ind. N. and Am. N., Indpls.
" " "	First National Bank Jun'42Stmt ◆71-491 ▲◎T: \$65	L. A. Carroll, Ch. of Bd. and Pres.	R. W. Wagoner	R. M. Steele		50	100	51	1,222		1,423	437	157	421	403	5	Merch. Bk. of N. Y. and Mnfrs. Tr., N. Y.; Ind. N. and Merch. N., Indpls. Cent. Han. Bk. & Tr. Co., N. Y.; 1st N., Chi.; Fletcher Tr. Co., Indpls. Chase N., N. Y.; Cont. Ill. N. Bk. & Tr. Co., Chi.; Ind. N., Indpls.
Knox 2165 7 Starke C12	FARMERS BANK & TRUST CO. --71-515-- ▲T: \$31 Jun'42Stmt	P. W. Uncapher J. C. Fletcher, Ch.	Charles Windisch	G. C. Johnson	Emily D. Cox Myrtle A. Drews	50 (18)	27 Pf. Ca p. Deb.	6	1,040	1	1,142	404	281	42	391	24	Cent. Han. Bk. & Tr. Co., N. Y.; 1st N., Chi.; Fletcher Tr. Co., Indpls. Chase N., N. Y.; Cont. Ill. N. Bk. & Tr. Co., Chi.; Ind. N., Indpls.
Kokomo 33,795 7 Howard G13	Union Bank & Trust Co. ◆71-1265 ▲B◎T: \$30 Jun'42Stmt	B. D. Mitchell J. E. Fredrick, Ch. of Bd.	E. B. Seaward	Roy E. Harper E. Matthews, Sec. Clyde Hill, A. C. Claude Love, A. C.	Dallas Andrews A. J. Barthelemy J. A. Wells, Jr. Forest Zehring F. W. Jansen L. M. Younggreen	100 (213)	100 Deb.	205	7,592 (Trust & Depa rtment		8,210	2,736 Resou rces, \$	1,915 516)	1,314	2,027	218	Chase N., N. Y.; Cont. Ill. N. Bk. & Tr. Co., Chi.; Ind. N., Indpls.
La Crosse 574 7 La Porte C10	La Crosse State Bank Jun'42Stmt 71-797 ▲\$330	Wm. F. H. Rosenbaum	Vernon M. Weinkauf	Noah F. Sheeley W. T. Miller, Sec.		25	6	20	504		555	263	116	5	166	5	1st N. and Drov. N., Chi.; Ind. Tr., Indpls.; La Porte Ln. & Tr., LaPorte. Harris Tr. & Sav., Chi.; Ind. N., Indpls.; Cent. N., Greencastle.
Ladoga 936 7 Montgomery I10	Ladoga State Bank. ▲T: \$27 Jun'42Stmt 71-1245	F. E. Davis, Ch. of Bd. and Pres.	Herman Davis	Ernest Ball	Dale M. Scott	25 Pf. 2		3	4	302	336	119	130		86	1	Harris Tr. & Sav., Chi.; Ind. N., Indpls.; Cent. N., Greencastle.
La Fayette 28,798 7 Tippecanoe G9	*FIRST MERCHANTS NATIONAL BANK and Trust Company of LaFayette Jun'42Stmt ◆71-97 ▲T: \$53 Lafayette Joint Stock Land Bank --71-106-- ▲T: \$19 Jun'42Stmt *Lafayette Loan & Trust Co. Jun'42Stmt 71-100 B◎T: \$99	H. F. TYKAL	O. M. SCHNAIBLE	O. M. SCHNAIBLE F. D. HOLLENBE, Tr. Off.	F. V. NELSON E. S. WEBB	125 Pf. 525	60	184	9,706		10,600	4,502	3,718	192	1,991	197	Chase N., N. Y.; Cont. Ill. N. Bk. & Tr. Co. and City N. Bk. & Tr. Co., Chi.; Ind. N., Indpls.
" " "		C. H. Ball	R. C. Eisenbach	W. R. McQueen, Sec. and Tr.	Ruby A. Dantel, A. Sec. and A. Tr. J. C. Sanders, A. Sec. and A. Tr.	300	10	381	1,292 (Farm Lns. Bds.)	167 (Terri tory of Illinois and Indiana)	2,150	42			1,887	221	Cont. Ill. N. Bk. & Tr., Chi.; Fletcher Tr., Indpls.
" " "		Chas. H. Ball	J. J. Wiselogel	W. R. McQueen, Sec. and Tr. R. D. Shoemaker, Tr. Off.	Ruby A. Dantel, A. Sec. and A. Tr. J. C. Sanders, A. Sec. and A. Tr.	200 (Trust Dept.	250	123	3,229 Resou rces \$1,	304)	3,802	756	484	580	1,604	378	Bkrs. Tr., N. Y.; Cont. Ill. N. Bk. & Tr., Chi.; Fletcher Tr., Indpls.

(LaFayette continue d on next page)

Number under Name of Bank is the Transit Number given to each bank in U. S. exclusively by The Rand-McNally Bankers' Directory, under the authority of The American Bankers Ass'n.

INDIANA—Continued

Non-Bank Towns with Nearest Banking Point (Indexed Access.), Lawyers, Laws (Indexed) in back of this volume. For Interest Rates, Holidays, etc., see Laws.

TOWN AND COUNTY. County Seat. Fig. Fed. Res. Dist. 1 is Louisville Br.	•Mem. A. B. A. \$State †Mem. State B. Ass'n. (Etab. ♦Fed. Res. Depts.: T-Trust B-Bond I-Indep. B. A. ©Savings ▲FDIC	PRESIDENT.	VICE-PRESIDENT.	CASHIER.	ASS'T CASHIER.	LIABILITIES. (In Thousands of Dollars)					RESOURCES.					PRINCIPAL CORRESPONDENTS.		
						Capital	Surplus	Und. Prof. and or Reserves	Deposits	Other Liabilities	Totals	Cash, Ex. & Due from Bks	U.S. Gov. Securities	Other Securities	Loans & Discounts		Other Resources	
La Fayette, 28,798 (Continued)	*LAFAYETTE NATIONAL BANK Jun'42Stmt ♦71-96 ▲I©T†34	BURR S. SWEZEY, Pres. and Tr. Off.	ALPHA B. GRAY, V. P. and A. Tr. Off.	PERRY DAVIS	E. K. CARSON	118 Pf. A. 132	70	85	5,719	-----	6,124	1,769	1,404	1,285	1,587	79	N. City, N. Y.; Cont. Ill. N. Bk. & Tr. Co. and Am. N. Bk. & Tr., Chi.; Ind. N., Indpls.; Fifth Third Un. Tr. Co., Cin.; Mellon N., Pitt.	
" " "	*Lafayette Savings Bank Jun'42Stmt ♦71-98 ▲©†\$'69	Richard B. Sample	Ward E. Skinner	Noah C. King, Sec.	Richard B. Sample, Tr.	-----	340	39	3,220	-----	3,599	760	1,064	124	1,645	6	Cont. Ill. N. Bk. & Tr., Chi.; 1st-Merch. N., La Fayette; Merch. N., Indpls.	
" " "	LaFayette Clearing House -- (Members indicated by a *)	A. B. Gray				(See page Total	ges 274	-275	276 f	or Mum	ber of	Nation	al, Stat	e and	Private	Banks,		
La Fontaine, 554 7 Wabash E17	La Fontaine Bank ----▲B\$'03 Jun'42Stmt 71-799	A. P. Harper	C. E. Troyer	R. R. Paul		25	25	11	433	-----	494	299	62	39	90	4	Lin. N. Bk. & Tr. Co., Ft. Wayne; Ind. N., Indpls.; 1st N., Wabash.	
Lagrange, 1814 7 Lagrange B19	Farmers State Bank Jun'42Stmt 71-1085 ▲©†\$'15 (Head Office)	Floyd Perkins	M. S. Perkins	Glen E. Foster	Donald Beaty Clyde Perkins S. A. Kohl Charles L. Cottrill	35 (45)	10 Cap.	38 Deb.)	1,516	-----	1,644	892	171	11	550	20	Mnfrs. Tr., N. Y.; 1st N., Chi.; Am. N., Indpls.; Ft. Wayne N., Ft. Wayne.	
Lanesville, 267 8 L Harrison P15	Farmers State Bank Jun'42Stmt 71-801 ▲©†\$'10	Louis Geswein	Wm. J. Blank	C. H. Stanley	J. J. Zollman	5 (30)	-----	6 Notes)	361	-----	402	111	41	30	217	3	Citiz. Un. N. and Lou. Tr., Lou.	
Laotto, 300 7 Noble C20	Farmers & Merchants Bank Jun'42Stmt 71-1069 ▲†\$'34	Charles Hosler	Theo. Garstka	F. A. Gause		25	15	3	297	-----	340	113	125	16	84	2	Cont. Ill. N., Chi.; Ft. Wayne N., Ft. Wayne.	
Lapas, 429 7 Marshall C13	Farmers State Bank Jun'42Stmt 71-1076 ▲B©†\$'15	Edward Heyde	J. M. Roelke	W. L. Johnson	G. F. Wingett	25 (4)	2 Cap.	14 Deb.)	452	-----	497	280	41	-----	171	5	1st N., Chi.	
Lapel, 1146 7 Madison H16	State Bank of Lapel Jun'42Stmt 71-802 ▲B©†\$'98	O. W. Martin	L. C. Finley	W. J. Kerr		25 Deb.10	6	8	305	-----	354	134	53	13	146	8	Chase N., N. Y.; City N. Bk. & Tr., Chi.; Citiz. Bkg. Co., Anderson; Am. N., Indpls.	
La Porte, 16,180 7 La Porte B11	FIRST NATIONAL BANK & TRUST CO. Jun'42Stmt ♦71-179 ▲B©†\$'64	JAMES C. SMITH FRANK J. PITNER, Ch.	LORENZ G. SCHUMM	OTTO A. DROEGE	OSWALD F. SCHUMM D. L. COLLINS	225	225	124	9,544	13	10,131	2,334	4,683	1,081	1,931	102	Chase N., N. Y.; 1st N., Chi.; Ind. N., Indpls.	
		Prompt attention given Collections. Complete Banking and Trust Service. RESOURCES OVER \$10,130,000. ONLY MEMBER FEDERAL RESERVE SYSTEM.																
" " "	LaPORTE LOAN & TRUST CO. Jun'42Stmt 71-183 ▲B†\$'17	O. E. Replogle	L. B. Weaver	K. M. Andrew, Sec. and Tr.	E. C. Mueller, A. Sec. and A. Tr.	100	60	28	1,659	1	1,848	571	811	158	305	3	N. City, N. Y.; Cont. Ill. N. Bk. & Tr. Co., 1st N. and Harris Tr. & Sav., Chi.	
" " "	LaPORTE SAVINGS BANK Jun'42Stmt 71-181 ▲©\$'71	O. E. Replogle	L. B. Weaver	K. M. Andrew, V. P. and Cash.	E. C. Mueller	-----	300	35	2,942	-----	3,277	656	1,477	200	917	27	N. City, N. Y.; 1st N. and Harris Tr. & Sav., Chi.; Fletcher Tr., Indpls.	
Lawrenceburg, 4413 7 Dearborn L23	American State Bank Jun'42Stmt 71-395 ▲B©†\$'05	L. F. Rodenberg	P. E. Jackson	A. C. Hassmer, Cash. and Tr. Off.	L. B. Hassmer	25	25	12	500	-----	562	102	181	43	221	15	Chase N., N. Y.; Lin. N., Cin.; Ind. N., Indpls.	
" " "	Peoples National Bank Jun'42Stmt ♦71-393 ▲B©†\$'82	C. O'Brien, Ch. of Bd. and Pres.	A. A. Koch	O. M. Keller	G. Hunter	100	100	51	2,713	47	3,011	948	1,039	388	596	40	N. City and Mnfrs. Tr., N. Y.; Fifth Third Un. Tr. Co. and 1st N., Cin.	

Number under Name of Bank is the Transit Number given to each bank in U. S. exclusively by The Rand-McNally Bankers' Directory, under the authority of The American Bankers Ass'n.

INDIANA—Continued

Non-Bank Towns with Nearest Banking Point (Indexed Acces.), Lawyers, Laws (indexed) in back of this volume. For Interest Rates, Holidays, etc., see Laws.

TOWN AND COUNTY. County Seats. Fig. Fed. Res. Dist. L is Louisville Br.	Mem. A. B. A. State Priv. Mem. State B. Ass'n. [Estab. Fed. Res. Depts. Trust B-Bond I-Indep. B. A. Savings FDIC	PRESIDENT.	VICE-PRESIDENT.	CASHIER.	ASS'T CASHIER.	LIABILITIES. (In Thousands of Dollars)					RESOURCES.					PRINCIPAL CORRESPONDENTS.	
						Capital	Surplus	Und.Prof. and or Reserves	Deposits	Other Liabilities	Totals	Cash. R. & Due from Bks	U.S. Gov. Securities	Other Securities	Loans & Discounts		Other Resources
Lebanon 6529 7 Boone 112	Boone County State Bank 71-325 ▲B@T:73'11 Jun'42Stmt	L. F. Jones	H. C. Epperson	J. M. Cline, Cash. and Tr. Off.	Harold Hefflin M. W. Slusser H. C. Epperson, A. Tr. Off.	100 (71	45 Cap.	49 Notes)	2,824	3	3,092	1,106	650	226	1,106	4	Chase N., N. Y.; City N. Bk. & Tr. Co., Chi.; Ind. N. and Am. N., Indpls.
" " "	Citizens Bank & Trust Co. Jun'42Stmt 71-323 @T:73'99	F. B. Hooton	Earle Klinger	Paul A. Morris, Sec.		25 Deb. 8	25	18	858	2	936	366	219	36	308	7	1st N., Chi.; Union Tr. Co. and Ind. N., Indpls.
Leesburg 389 7 Kosciusko C15	Peoples State Bank Jun'42Stmt 71-806 ▲@:73'03	Ralph Brubaker, Ch. of Bd. and Pres.	Ray Ferverda	A. E. Heierman	Eva Hall	25 Deb. 7	3	5	388		428	82	68	54	220	4	1st N., Chi.; Lake City, Warsaw.
Leiters Ford 200 7 Fulton D13	Leiters Ford State Bank Jun'42Stmt 71-807 ▲B@T:73'07	Olive D. Haschel	Wm. E. Keitzer	R. E. Overmyer, Cash. and Tr. Off.	Charles Meiser, Sec.	25	2	6	165		198	91	13		93	1	Live-Stk. N., Chi.; 1st N., Rochester; State Ex., Culver.
Lewisville 531 7 Henry J19	Citizens State Bank ▲@T:73'33 71-808			W. J. Newkirk, Mgr.						(Branch of Citizens State Bank, New Castle, Ind.)							Citizens State, New Castle.
Liberty 1496 7 Union J22	UNION COUNTY NATIONAL BANK 71-546 ▲B@T:73'72 Jun'42Stmt	CHAS. D. JOHNSON, STEPHEN W. JONES, Ch.	SMITH DuBOIS	N. H. JOHNSON	ANDREW H. SMITH T. ELMER RODEFER	50	125	35	1,218		1,428	493	290	274	367	4	Fifth Third Un. Tr. Co. and Cent. Tr. Co., Cin.
Ligonier 2178 7 Noble B17	AMERICAN STATE BANK 71-457 ▲B@T:73'28 Jun'42Stmt	A. B. Mier	G. S. Lyon	L. R. Calbeck	B. J. Baughman E. H. Larson E. L. Foote	100	25	21	1,668		1,814	252	944	112	497	9	Bk. of the Manhattan Co., N. Y.; Cont. Ill. N. Bk. & Tr. Co., Northern Tr., and 1st N., Chi.
Linden 580 7 Montgomery H10	Linden State Bank 71-811 ▲@T:73'98 Jun'42Stmt	Thos. Wilkins, Ch. of Bd. and Pres.	G. G. Rusk	L. H. Little		25	12	2	334		373	125	143	4	97	4	1st-Merch. N., Lafayette; Ind. N., Indpls.
Linton 6263 8 Greene M8	CITIZENS NATIONAL BANK 71-312 ▲@:73'34 Jun'42Stmt	JOE E. TURNER, Ch. of Bd. and Pres.	CLAUDE D. MAXWELL	CLYDE V. DAVIS	O. M. OLSON	50	40	46	914	8	1,058	313	159	219	339	28	N. City, N. Y.; 1st N., Chi.; Ind. N., Indpls.; Merch. N., Terre Haute.
" " "	PEOPLES TRUST COMPANY 71-1166 ▲B@T:73'20 Jun'42Stmt (Head Office)	PETER SCHLOOT	SEPH INMAN	ANDREW HUMPHREYS,	R. W. KRAMER, Sec., Tr. and Tr. Off. A. Sec., A. Tr. and A. Tr. Off. Pf. 99	40 Pf. 99	10	71	2,366	1	2,587	1,038	666	137	716	30	Cont. Ill. N. Bk. & Tr. Co. and Northern Tr., Chi.; Fletcher Tr. Co. and Merch. N., Indpls.
Lizton 200 7 Hendricks I12	State Bank of Lizton Jun'42Stmt 71-813 ▲B@T:73'20 (Head Office)	George Huber, Ch. of Bd. and Pres.	O. T. Storms	Marion Ginn		25 (6	6 Cap.	5 Deb.)	592	2	636	411	74	2	147	2	1st N., Chi.; Am. N., Indpls.; Citiz. State, Jamestown.
Logansport 20,177 7 Cass F12	Farmers & Merchants State Bank Jun'42Stmt 71-129 ▲B@T:73'08	Geo. A. Raub, Ch. of Bd., Pres. and Tr. Off.	H. H. Huston	Wm. F. Hanley, Cash. and A. Tr. Off.	A. W. Strantz	100 (114		66 Notes)	3,274		3,554	1,083	1,140	291	992	48	Chem. Bk. & Tr., N. Y.; Northern Tr., Chi.; Fletcher Tr., Indpls.
" " "	National Bank of Logansport Jun'42Stmt 71-125 ▲@T:73'31	W. A. Deniston	F. M. McGaughey	E. H. Moss W. F. Bauer, Tr. Off.	F. W. Burgman E. W. Heimlich	175	175	113	6,755	2	7,220	1,651	2,712	1,569	1,212	76	N. City, N. Y.; Cont. Ill. N. Bk. & Tr. Co., Chi.; Ind. N., Indpls.
Loogootee 2325 8 Martin N9	Union Bank Jun'42Stmt 71-474 ▲@:73'29	J. J. Hoffman	J. W. Strange	J. T. Prather	Esther Grannan Donald Bullock	30	20	10	865		925	359	304	81	179	2	5th 3d Un. Tr., Cin.; Wash. N., Wash.; Fletcher Tr., Indpls.; Citiz. Un. N., Lou.
Losantville 253 7 Randolph I21	Farmers State Bank Jun'42Stmt 71-814 ▲@T:73'21	F. H. Thompson	S. L. Fouts	L. G. Johnson		25	7	2	383		417	157	91	69	87	13	Citiz. State, New Castle.
Lowell 1448 7 Lake O7	Lowell National Bank Jun'42Stmt 71-562 ▲B@:73'03	G. B. Bailey	Thomas Grant	G. L. Foster	H. W. Love	50	50	27	1,050	4	1,181	264	601	22	289	5	Am. N., Indpls.

INDIANA—Continued

Non-Bank Towns with Nearest Banking Point (Indexed Acces.), Lawyers, Laws (indexed) in back of this volume. For Interest Rates, Holidays, etc., see Laws.

TOWN AND COUNTY. County Seats. Fig. Fed. Res. Dist. L is Louisville Br.	Mem. A. B. A. State Priv. Mem. State B. Ass'n. (Etab. Fed. Res. Depts: T-Trust B-Bond I-Indep. B. A. Savings F DIC	PRESIDENT.	VICE-PRESIDENT.	CASHIER.	ASS'T CASHIER.	LIABILITIES. (In Thousands of Dollars)					RESOURCES.					PRINCIPAL CORRESPONDENTS.	
						Capital	Surplus	Und. Prof. and or Reserves	Deposits	Other Liabilities	Totals	Cash, Ex. & Due from Bks	U. S. Gov. Securities	Other Securities	Loans & Dis-counts		Other Re-sources
Lynn 1014 7 Randolph I 22	Citizens Banking Co. 71-815 ▲B@T:16	W. F. Swain, Ch. of Bd. and Pres.	G. F. Chenoweth	H. W. Jordan	Mary Humphrey	25	25	20	564	-----	634	265	65	16	286	2	Cent. Tr. Co., Cin.; Ind. N., Indpls.
Lynnville 371 8 Warrick Q 7	Lynnville National Bank Jun'42Stmt 71-816 ▲1'07	Wm. Schumacher, Ch. of Bd. and Pres.	B. C. Gwaltney	J. C. Gwaltney	Carl Plassmeier, Sec.	25	8	4	125	-----	162	50	28	9	71	4	N. City, Evansville.
Madison 6923 8L Jefferson N19	FIRST NATIONAL BANK Jun'42Stmt 71-282 ▲@T:62	Richard Johnson	John A. Naill	Louis P. Scheik	H. H. Spaulding	100	26	42	1,608	1	1,777	383	549	333	476	36	1st N. and N. City, N. Y.; 1st N., 5th 3d Un. Tr. Co., Cin.; Ind. N., Indpls.; Citiz. Un. N., Lou.
" " "	Madison Safe Deposit & Trust Co. Jun'42Stmt 71-283 ▲B@T:08	John W. Tevis	Wm. H. Miller	H. L. Lyon, Sec., Tr. and Tr. Off.	F. H. McKay, A. Sec. and A. Tr.	75 (132 Deb.)	17	76	2,127	-----	2,427	575	413	776	630	33	N. Br., Madison.
" " "	NATIONAL BRANCH BANK Jun'42Stmt 71-281 ▲11832	John W. Tevis	W. H. Miller	Carl Bock		150	114	63	1,971	6	2,304	937	377	537	444	9	Chase N., N. Y.; Harris Tr. & Sav., Chi.; Fletcher Tr. Co. and Merch N., Indpls.; 1st N. and Fifth Third Un. Tr. Co., Cin.; Citiz Un. N., Lou.
Manilla 250 7 Rush K17	Citizens Bank Jun'42Stmt 71-1268	Clyde Whisman	Fred Gross	Rue Miller	John E. Jean	10	10	11	239	-----	270	88	56	21	103	2	Ind. N., Indpls.
Marengo 812 8 L Crawford P12	Marengo State Bank Jun'42Stmt 71-820 ▲@T:08	W. S. Hanger	C. W. Miller	S. J. Hawkins	Ida Harned	25	6	7	465	2	505	150	157	19	172	7	Lin. Bk. & Tr. Co., Lib. N., Citiz. Un. N., and 1st N., Lou.; Ind. N., Indpls.
Marion 26,767 7 Grant F17	FIRST NATIONAL BANK IN MARION Jun'42Stmt 71-109 ▲@T:33	S. P. GOOD	ROBERT B. BATTON W. B. STEPHENSON MARSHALL WILLIAMS, Tr. Off.	DARL C. MILLER FRANCES B. WALTERS, E. L. MCKOWN A. Tr. Off. V. B. DETAMORE, A. Aud.	C. H. SANDERMAN, A. C. and Aud.	100 Pf. 75	80	122	4,656	-----	5,033	1,969	1,239	734	973	118	N. City, N. Y.; 1st N., Chi.; Ind. N. and Merch. N., Indpls.; 5th 3d Un. Tr., Cin.
" " "	MARION NATIONAL BANK OF MARION Jun'42Stmt (Head Office)	THOMAS G. WILSON G. A. BELL, Jr., Ch. of Bd.	M. H. TAYLOR ELSWORTH HARVEY, V. P. and Tr. Off.	ULIE T. GRIFFITH C. E. BAKER, Aud.	HARRY E. GOFF W. E. SHROCK, A. Tr. Off.	150 Pf. 180	100	412	7,574	9	8,425	2,353	2,039	1,599	2,141	293	Cent. Han. Bk. & Tr. Co., N. Y.; Cont. Ill. N. Bk. & Tr. Co. and 1st N., Chi.; Am. N., Indpls.; Fifth Third Un. Tr. Co., Cin.; Far. Dep. N., Pitt.
We represent the drawer and are successful collectors. We remit on day of payment. Send us your Marion items.						Member Federal Deposit Insurance Corporation											
Marshall 321 7 Parke 17	Citizens State Bank Jun'42Stmt 71-822	O. R. Swain, Ch. of Bd. and Pres.	A. R. Teague	Nettie Swain, Sec.	Ralph L. Harrison	25	20	18	321	-----	384	143	54	75	110	2	Am. N., Indpls.
Martinsville 5009 7 Morgan K12	First National Bank, Mar-tinsville Jun'42Stmt 71-1280 ▲B@T:32	E. C. Shireman, Ch. of Bd. and Pres.	C. G. Bothwell	M. R. Wilson	James B. Sedwick, Robert Hadley	50	90	29	1,531	9	1,709	716	163	318	491	21	N. City and Mnfrs. Tr., N. Y.; Merch. N. and Fletcher Tr., Indpls.; Citiz. Un. N., Lou.
Mays 175 7 Rush J19	First National Bank Jun'42Stmt 71-824 ▲@T:07	Guy McBride	Claud L. Sears	Norman A. Voiles		25	25	21	564	-----	635	252	260	2	118	3	Fifth Third Un. Tr. Co., Cin.; Am. N., Indpls.
Medaryville 703 7 Pulaski D10	The Medaryville State Bank Jun'42Stmt 71-645 ▲@T:1900	O. F. Horner J. W. Selmer, Ch. of Bd.	C. S. Horner		D. A. Williams	25 (15 Cap. Notes)	-----	6	451	-----	497	119	107	26	230	15	Cont. Ill. N. Bk. & Tr. Co., Chi.; Am. N., Indpls.
Medora 722 8 L Jackson N14	State Bank of Medora Jun'42Stmt 71-622 ▲T:33	E. H. Burcham	R. L. Rucker	H. C. McCoun, Cash. and Tr. Off.		25	6	2	206	-----	239	90	68	5	76	-----	Citiz. Un. N., Lou.; Am. N., Indpls.; Seymour N., Seymour.
Mentone 731 7 Kosciusko D15	Farmers State Bank Jun'42Stmt 71-642 ▲@T:92	A. I. Nelson	K. A. Riner, V. P. and Tr. Off. Wm. Nye	Elmore Fenstermaker	*Miles Manwaring... *On Military Leave	75	35	17	975	-----	1,102	354	250	3	487	8	Cont. Ill. N. Bk. & Tr. and Live Stk. N., Chi.; Ft. Wayne N., Ft. Wayne.

Number under Name of Bank is the Transit Number given to each bank in U. S. exclusively by The Rand-McNally Bankers' Directory, under the authority of The American Bankers Ass'n.

INDIANA—Continued

Non-Bank Towns with Nearest Banking Point (Indexed Access.), Lawyers, Laws (indexed) in back of this volume. For Interest Rates, Holidays, etc., see Laws.

TOWN AND COUNTY, County Seats, Fig. Fed. Res. Dist. L is Louisville Br.	Mem. A. B. A. State Priv. †Mem. State B. Ass'n. [Etab. ◆Fed. Res. Depts. Trust B-Bond I-Indep. B. A. Savings ▲FDIC	PRESIDENT.	VICE-PRESIDENT.	CASHIER.	ASS'T CASHIER.	LIABILITIES. (In Thousands of Dollars)					RESOURCES.					PRINCIPAL CORRESPONDENTS.	
						Capital	Surplus	Und. Prof. and or Reserves	Deposits	Other Liabilities	Totals	Cash, Ex. & Due from Bks	U.S. Gov. Securities	Other Securities	Loans & Discounts		Other Resources
Mexico 510 7 Miami E14	Farmers State Bank Jun'42Stmt 71-1036 ▲@:13	Leroy Graff	A. D. Graff	Ora Porter		*25 (*Incl. \$8,300)		11 debt	400 ures s		436 R. F.	165 C. and	109 \$3,500	38 sold to	121 cally.)	3	Northern Tr. Co., Chi.; Merch. N., Indpls.
Michigan City 26,476 7 La Porte A9	*Citizens Bank 71-133 ▲B@T:13 '88 Jun'42Stmt *First National Bank ◆71-132 ▲@T:73 Jun'42Stmt	C. E. Arnt	A. C. Weiler H. A. Schwager G. E. Baker	T. M. Blackwood	F. F. Harbart	200 (94 Cap.)	100 164 Deb)	5,407			5,965	1,075	1,228	1,906	1,651	105	Chase N., N. Y.; Cont. Ill. N. Bk. & Tr. Co., Chi.; Ind. N., Indpls.
" " " " " "	*MERCHANTS NATIONAL BANK ◆71-135 ▲B@T:109 Jun'42Stmt	R. F. GARRETTSON, SR.	GEORGE B. JOHNSON	G. L. TAYLOR	R. F. GARRETTSON, JR.	80 Pf. 20	25	65	2,517	13	2,720	582	543	421	1,103	71	Chase N., N. Y.; Cont. Ill. N. Bk. & Tr. Co., Chi.
" " " " " "	Michigan City Clearing House (Members indicated by a *)	W. W. Vall	C. E. Arnt	T. M. Blackwood, Mgr.	F. F. Harbart, A. Mgr.	(See pa ges 274 Total Depo	-275 sits by	276 fo Cities,	r Num ber of etc.)	951	231	194	83	437	6	City N. Bk. & Tr. Co., Chi.; Salem Bk. & Tr. Co., Goshen.	
Middlebury 722 7 Elkhart A16	First State Bank ▲B@T:13 '10 Jun'42Stmt 71-829	Ellsworth Varns	F. A. Walker	Daniel E. Franz		50	50	24	827	951	231	194	83	437	6	City N. Bk. & Tr. Co., Chi.; Salem Bk. & Tr. Co., Goshen.	
Middletown 1520 7 Henry I 18	Farmers State Bank 71-830 ▲B@T:13 '82 Jun'42Stmt	F. A. Wischart, Ch. of Bd. and Pres.		F. H. Hagenbuch		30 (23 Cap.)	2 Notes)	5 579		639	270	85	85	186	13	Mfrs. Tr. Co., N. Y.; Cent. Tr. Co., Cin.; Ind. N., Indpls.	
Milan 1000 7 Ripley M21	THE STATE BANK OF MILAN ◆71-831 ▲@:13 '99 Jun'42Stmt	T. H. Thompson	R. H. Borders Chas. M. Laws	Elmer T. Laws, Cash. and Sec.	W. H. Call L. E. McKittrick	3 (97 Cap. N	otes)	14 816		930	280	171	88	371	20	1st N. and 5th 3rd Un. Tr. Co., Cin.; Am. N., Indpls.	
Milford 901 7 Kosciusko C15	Citizens State Bank 71-1185 ▲B@T:13 '20 Jun'42Stmt	J. H. Browning, Ch. of Bd. and Pres.	Roy I. Treesh	C. D. Barnes, Cash. and Tr. Off.	Kathryn Beer J. W. Davis, Sec.	21 (9 A. Deb 3 B. Deb) 11	436		480	269	42		160	9	City N. Bk. & Tr., Chi.; Salem Bk. & Tr., Goshen.	
Miller 384 7 Elkhart B 17	(See Gary) Salem Bank & Trust Co. 71-1274 ▲@:13 '31			Orlin J. Schrock, Mgr.		(Branch of S alem B ank an d Trus t Co., G	oshen, Ind.)									Cent. Han. Bk. & Tr., N. Y.; Cont. Ill. N., Chi.; Am. N., Indpls. Lin. Bk. & Tr. Co., Lou.	
Milhtown 760 8 L Crawford P13	First National Bank... ▲@:107 Jun'42Stmt ◆71-834	Scott M. Walts, Ch. of Bd. and Pres.	H. E. Watson	R. E. Jackson, Cash. and Sec.	H. W. Bye	25	5	3	296	329	113	18	9	179	10	Lin. Bk. & Tr. Co., Lou.	
Mishawaka 28,298 7 St. Joseph B14	THE FIRST NATIONAL BANK OF MISHAWAKA ▲B@T:13 '99 Jun'42Stmt ◆71-160 (Head Office)	Fred N. Smith, Pres. and Tr. Off.	G. A. Dresch	Donald B. Smith, Cash and A. Tr. Off.	Francis E. Walters	200 Pf. 172 Nort h Side	169 Branch	255 h(71-16	9,737 3)War	10,542	3,254	1,272	4,529	1,253	234	Cent. Han. Bk. & Tr., N. Y.; Cont. Ill. N. Bk. & Tr., Chi.; Merch. N., Indpls.	
" " " " " "	West End State Bank Jun'42Stmt 71-164 ▲@T:13 '20	L. P. Van Rie	Victor DeMeester Nelson Christianson	Arthur F. Wolf	Chas. Van De Walle	50	15	24	504	599	213	45	126	205	10	Gty. Tr., N. Y.; City N. Bk. & Tr., Chi.; 1st N., Mishawaka; 1st Bk. and Tr., South Bend.	
Mitchell 3393 8 L Lawrence N11	The Bank of Mitchell Jun'42Stmt 71-408 ▲B@T:13 '82	N. L. Moore	Harry Chapple	P. J. Mather		25	17	8	524	574	215	216		127	16	Chase N., N. Y.; 1st N. and Cont. Ill. N., Chi.; Citiz. Un. and Lin. Bk. & Tr. Co., Lou.; Ind. N., Indpls.	
" " " " " "	First National Bank... ▲T:103 Jun'42Stmt ◆71-409	Frank Chastain	C. M. Braman W. E. Stipp	L. B. Sanders, Cash. and Tr. Off.	John R. Stroud, A. C. and A. Tr. Off.	40	25	9	535	609	283	122	19	154	31	Cont. Ill. N. Bk. & Tr. Co., Chi.; Citiz.-Un. N., Lou.; Am. N., Indpls.	
Modoc 237 7 Randolph I21	Peoples Loan & Trust Co. 71-837 ▲@:13 '02			Dón Welch, Mgr.		(Branch of P eoples Loan & Tru s Co., Winch ester, I nd.)										Ind. N., Indpls.	

Number under Name of Bank is the Transit Number given to each bank in U. S. exclusively by The Rand-McNally Bankers' Directory, under the authority of The American Bankers Ass'n.

INDIANA—Continued

Non-Bank Towns with Nearest Banking Point (Indexed Acces.), Lawyers, Laws (Indexed) in back of this volume. For Interest Rates, Holidays, etc., see Laws.

TOWN AND COUNTY. County Seats. Fig. Fed. Res. Dist. is Louisville Br.	Mem. A. B. A. State Priv. Mem. State B. Ass'n. [Estab. Fed. Res. Depts. Trust B-Bond I-Indep. B. A. Savings A FDIC	PRESIDENT.	VICE-PRESIDENT.	CASHIER.	ASS'T CASHIER.	LIABILITIES. (In Thousands of Dollars)					RESOURCES.					PRINCIPAL CORRESPONDENTS.	
						Capital	Surplus	Und.Prof. and or Reserves	Deposits	Other Liabilities	Totals	Cash, Ex. & Due from Bks	U.S. Gov. Securities	Other Securities	Loans & Discounts		Other Resources
Mohawk 100 7 Hancock I16	Mohawk State Bank Jun'42Stmt 71-1038	M. S. Wright, Ch. of Bd. and Pres.	W. E. Bussell	Elsie L. Brooks		25	15	8	196		244	98	20	17	106	3	Ind. N. and Merch. N., Indpls.
Monroeville 994 7 Allen D23	First Citizens State Bank Jun'42Stmt 71-840	J. W. Nail	C. W. Ehling	W. H. Cook		40	28	16	522		606	223	104	88	175	16	Mnfrs. Tr., N. Y.; Cont. Ill. N. Bk. & Tr. Co., Chi.; Ft. Wayne N., Ft. Wayne.
Monterey 288 7 Pulaski D11	First National Bank Jun'42Stmt 71-842	V. E. Follmar, Ch. of Bd. and Pres.	C. B. Keitzer	C. B. Keitzer, Cash. and Tr. Off.	Agnes Hartman, A. C. and A. Tr. Off.	25	15	9	517		566	182	144	26	213	1	Cont. Ill. N. Bk. & Tr. Co. and Northern Tr., Chi.
Montesuma 1366 7 Parke J6	First State Bank Jun'42Stmt 71-526	W. P. Montgomery		Lora Reeder	C. C. Schulte	*35 (*Incl debe		4	456		495	225	155	50	61	4	1st N., Chi.; Ind. N., Indpls.; Terre Haute 1st N., Terre Haute.
Monticello 3153 7 White E9	State and Savings Bank Jun'42Stmt 71-465	C. H. Gladden, Ch. of Bd., Pres. and Tr. Off.	Harry Lowe, J. Gochenour		V. H. Henderson, Mary Patton	63 (27 A Deb B Deb 5)	35)	20	1,782		1,937	662	714	300	241	20	Cont. Ill. N. Bk. & Tr. Co., Chi.; Am. N., Indpls.
Montpelier 1800 7 Blackford F19	The Bank of Montpelier Jun'42Stmt 71-1308	J. D. Rempel	B. U. Burson	J. D. Rempel, Act'g	R. R. Park, M. P. Rempel	25	25	5	300	15	350	116	134		90	10	Am. N., Indpls.
Mooreland 496 7 Henry I 19	Farmers State Bank Jun'42Stmt 71-1082	Olem Conway	Carl Burt	O. S. Williams		25	17	4	309		355	102	107	16	127	3	Citiz. State, New Castle.
Moores Hill 359 7 Dearborn M21	Moores Hill State Bank Jun'42Stmt 71-846	J. W. French	L. H. Barkley	C. M. Shockley	E. L. Manlief, Frances Mendel	25 (4	7 Cap.	11 Notes)	211		258	50	84	22	97	5	5th 3rd Un. Tr., Cin.; Am. N. and Security Tr. Co., Indpls.
Mooresville 1979 7 Morgan K13	Citizens Bank Jun'42Stmt 71-522	Claude H. White	E. T. Albertson	O. G. Couch, Cash. and Tr. Off.	Edith Stokesberry	25	25	17	560	1	628	328	157	21	117	5	Ind. N. and Merch. N., Indpls.
Morgantown 724 7 Morgan K13	First State Bank Jun'42Stmt 71-847	J. E. Carter	M. G. Murphy	W. W. Hickman		25	16	4	293		338	118	143	7	68	2	City N. Bk. & Tr. Co., Chi.; Am. N., Indpls.
Morocco 1151 7 Newton E6	Morocco State Bank Jun'42Stmt 71-600	J. W. Shafer, Alex Cassell, Ch.	Alex Cassell	Van E. Cox	Elnora Hunter	*30 (*Incl udes \$	27 5,000	7 Debent ures.)	659		659	311	140	19	182	7	1st N., Live Stk. N., and Cont. Ill. N. Bk. & Tr. Co., Chi.
Morristown 665 7 Shelby J17	The Union State Bank Jun'42Stmt 71-848	D. A. Sutherland, Ch. of Bd. and Pres.	J. F. Zike	F. E. Harcourt	Marie Harcourt	25	15	5	558	1	604	340	30	96	130	8	Lin. N., Cin.; Ind. N. and Am. N., Indpls.
Mt. Summit 265 7 Henry I 18	Citizens State Bank 71-850			Harry Shiveley, Mgr.		(Bran ch of C	itizens	State Bank, New C astle, I nd.)									Citiz. State, New Castle.
Mt. Vernon 5638 8 Posey R3	People's Bank & Trust Co. Jun'42Stmt 71-318	F. L. Keck	M. W. Fuhrer	J. E. Kelley, Sec. and Tr. Off. E. F. Bamberger, A. Sec.	Wm. H. Peters, A. Sec.	*293 (*Incl udes p bent ures so	28 ld to	3,073 cal int erests	3,394 of debe ntures and \$6	8,000	982	1,225	711	450	26	Chase N., N. Y.; Cont. Ill. N. Bk. & Tr., Chi.; Old N. and N. City, Evansville.	
Mulberry 860 7 Clinton G11	Farmers State Bank Jun'42Stmt 71-1266	J. A. Kent, Ch. of Bd. and Pres.	J. I. Bryan	James A. Weaver	Faye A. Leibenguth	25	25	4	507		561	225	216	7	110	3	Ind. N. and Fletcher Tr. Co., Indpls.; Far. Bk., Frankfort.
Muncie 49,720 7 Delaware H18	MERCHANTS NATIONAL BANK Jun'42Stmt 71-65	F. B. BERNARD GEORGE A. BALL, Ch. of Bd.	F. D. ROSE C. C. WINGATE R. H. MYERS	B. F. SHROYER	E. E. SPENCER F. R. DAVIS H. D. TURNER	450	450	330	22,341	14	23,585	7,776	11,025	2,126	2,493	165	Chase N., N. Y.; Cont. Ill. N. Bk. & Tr. Co., Chi.; Am. N., Indpls.; 1st N., Cin.
	MERCHANTS TRUST COMPANY Jun'42Stmt 71-69	F. D. ROSE, Ch. of Bd. and Pres.	F. B. BERNARD R. H. MYERS R. G. ISENBERGER, Sec. and Tr. Off.	H. B. SHRINER, Tr. H. C. ALMY, A. Sec. M. E. BLACK, Tr. Off.	*C. M. DRAGO, J. H. BIERY, A. Tr. Officers C. E. FISHER, Mgr. Ins. Dep.	225	185	64	5,924	7	6,405	2,344	1,758	270	1,928	105	Guaranty Tr. Co., N. Y.; 1st N., Chi.; Merch. N., Muncie.
	Muncie Banking Co. Jun'42Stmt 71-1193	O. W. Storer		Beatrice L. Bruton		20	30	3	1,059		1,112	753	40	164	154	1	Chase N., N. Y.; Cont. Ill. N. Bk. & Tr., Chi.; Un. Tr., Indpls.
	Muncie Clearing House (Members indicated by a*)	F. D. Rose	F. B. Bernard R. H. Myers	H. B. Shriner, Sec. and Tr.		(See pa ges 274	-275-	276 fo r Num ber of etc.)				Nation al, Stat e and	Private Banks,				

OUR BUSINESS CREED:
Maximum Safety. Efficient Service.
Our Collection Service a Special Feature. Exchange Rates Reasonable.
BOND DEPARTMENT—Specialists in High Grade Securities.

SEND YOUR MUNCIE BUSINESS DIRECT TO US.
COMBINED RESOURCES OVER \$29,990,000.00.
COMBINED CAPITAL ACCOUNT \$1,704,000.00.

Complete Banking, Trust, Real Estate
Loan and Insurance Departments.

Number under Name of Bank is the Transit Number given to each bank in U. S. exclusively by The Rand-McNally Bankers' Directory, under the authority of The American Bankers Ass'n.

INDIANA—Continued

Non-Bank Towns with Nearest Banking Point (Indexed Acces.), Lawyers, Laws (indexed) in back of this volume. For Interest Rates, Holidays, etc., see Laws.

TOWN AND COUNTY. ▲County Seats. Fig. Fed. Res. Dist. L is Louisville Br.	●Mem. A. B. A. State Priv. †Mem. State B. Ass'n. [Estab. ◆Fed. Res. Depts. T-Trust B-Bond I-Indep. B. A. Savings ▲FDIC	PRESIDENT.	VICE-PRESIDENT.	CASHIER.	ASS'T CASHIER.	LIABILITIES. (In Thousands of Dollars)						RESOURCES.					PRINCIPAL CORRESPONDENTS.
						Capital	Surplus	Und. Prof. and or Reserves	Deposits	Other Liabilities	Totals	Cash. Ex. & Due from Bks	U. S. Gov. Securities	Other Securities	Loans & Discounts	Other Resources	
Napoleon 325 7 Ripley L20	The Napoleon State Bank Jun'42Stmt 71-851 ▲†\$'03	Charles H. Steuri, Ch. of Bd. and Pres.	Edw. H. Fox	F. M. McClanahan, Cash. and Sec.	Sarah M. McClanahan	19 Pf. 12		3	174	1	209	48	83	17	58	3	Fifth Third Un. Tr. Co., Cin.; Ind. N., Indpls.; Un. Tr. Co., Greens- burg.
Nappanee 3028 7 Elkhart C15	State Bank of Nappanee ◆71-449 ▲†\$'34 Jun'42Stmt	J. S. Slabaugh, Ch. of Bd. and Pres.	La Mar Mutschler	F. C. Ruch	E. A. Strope, A. Cash. and Tr. Off. F. A. Miller	50	35	12	885	2	984	425	89	75	380	15	City N. Bk. & Tr. Co., Chi.; Am. N., Indpls.
Nashville 493 7 Brown L13	Nashville State Bank Jun'42Stmt 71-852 ▲†\$'05	J. L. Tilton, Ch. of Bd. and Pres.	Ival McDonald	Olive E. Kelp	Howard S. Zody Hesper Patterson, Sec.	25	13	11	316		365	117	135	11	101	1	Cont. Ill. N. Bk. & Tr., Chi.; Ind. N., Indpls.
New Albany 25,414 8 Floyd P15	*American Bank Jun'42Stmt 71-94 ▲†\$'31	S. J. Elsby	E. M. Bir	C. M. Hammond	Marcella J. Blasius, Tr. Off.	50	10	3	551		614	185	28	8	373	20	N. City, N. Y.; Citiz. Un. N. and Lin. Bk. & Tr., Lou.
"	*Floyd County Bank Jun'42Stmt 71-93 ▲†\$'07	Chas. J. Dowden	R. W. Harris	Otto F. Sauer, Jr., Cash. and Tr. Off. William R. Hess, A. C. and A. Tr. Off.	J. Raymond Clark, J. E. Stamper	170 (Cap. Accl.)		60	2,163		2,393	427	908	326	676	56	Chem. Bk. & Tr., N. Y.; Citiz.-Un. N., 1st N., Lin. Bk. & Tr., and Lib. N. Bk. & Tr., Lou.; Fletcher Tr., Indpls.
"	*Mutual Trust & Deposit Co. Jun'42Stmt 71-92 ▲†\$'04	Frank P. Clipp	H. A. Barth, Ch. of Bd. and V. P.	Addison R. Rue, Cash., Sec., Tr., and Tr. Off.	Edmund E. Magness Harry F. Harter, A. Sec. and A. Tr. T. D. Ward, A. Tr. Off.	100 (96 Cap.)	4	35 (Notes)	2,200	5	2,440	655	493	386	834	72	Chase N., N. Y.; Cont. Ill. N. Bk. & Tr. Co., Chi.; Citiz. Un. N., 1st N., Lin. Bk. & Tr. and Lib. N. Bk. & Tr., Lou.; Ind. N., Indpls.
"	*Union National Bank ◆71-90 ▲†\$'34 Jun'42Stmt	J. C. Moser	F. N. Fongousse, W. A. Gadiant, V. P. and Tr. Off.	I. F. Wilcox	J. M. Elliott T. W. McDonald	200	89	100	3,462	21	3,872	1,273	987	411	1,173	28	N. City, N. Y.; Cont. Ill. N. Bk. & Tr. Co., Chi.; Citiz.-Un. N. and Lin. Bk. & Tr., Lou.
"	New Albany Clearing House (Members indicated by a *)	J. C. Moser	F. P. Clipp	Chas J. Dowden, Sec.		(See pa Total	ges 274 Depo	-275- sits by	276 for Cities,	Num States,	ber of etc.)	Nation al, Stat	e and	Private	Banks,		
New Augusta 240 7 Marion I13	The New Augusta State Bank 71-980 ▲†\$'11 Jun'42Stmt	J. N. Gullefer, Ch. of Bd. and Pres.	E. W. Johnson	R. E. Huffman, Cash. and Tr. Off.		35	30	12	529		606	185	69	116	232	4	Ind. N., Am. N. and Flet- cher Tr., Indpls.
Newburgh 1374 8 Warrick R6	Newburgh State Bank Jun'42Stmt 71-1206 ▲†\$'21	Monroe Howes	Wm. Ellerbusch, Jr.	Wm. Ellerbusch, Jr., Cash. and Tr. Off.	Martha S. Abel	25 (12 Cap.)	3	3	278		321	145	65	5	93	13	Citiz. N. and Old N., Evansville; Boonville N., Boonville; Citiz. Un. N., Lou.; Mtle.-Com. Bk. & Tr., St. L.
New Carlisle 747 7 St. Jos. A13	First National Bank ◆71-855 ▲†\$'1900 Jun'42Stmt	A. R. Brummitt, Sr., Pres. and Tr. Off.	Wm. J. Hooton	A. R. Brummitt, Jr.	B. H. Bate, A. C. and A. Tr. Off.	25	9	6	476	2	518	214	157	12	133	2	1st N., Chi.
New Castle 16,620 7 Henry I19	CITIZENS STATE BANK 71-208 ▲†\$'73 Jun'42Stmt (Head Office)	H. E. Jennings	Frank Pence	J. R. Millikan	Virgil B. Redd R. C. Gilbert L. E. Clift	225	80	45	4,010		4,360	2,664	646	315	646	89	N. City, N. Y.; Cont. Ill. N. Bk. & Tr., Chi.; Ind. N., Indpls.; 1st N. and Cent. Tr., Cin.
"	First National Bank in New Castle ◆71 207 ▲†\$'33 Jun'42Stmt	W. F. Byrket	Gabe Bruner Fred Saint	Ray Davis	R. E. Jones R. J. Hardesty	100	44	39	1,925	3	2,111	970	82	680	327	52	Gty. Tr. Co., N. Y.; Ind. N. and Am. N., Indpls.; 5th 3rd Un. Tr., Cin.
New Harmony 1390 8 Posey Q3	New Harmony National Bank Jun'42Stmt ◆71-564 ▲†\$'31	E. E. Boyer, Ch. of Bd. and Pres.	H. E. Johnson	M. A. Perry, Cash. and Tr. Off.	Roy Ward, A. C. and A. Tr. Off. Camilla A. Corbin	40	17	33	983		1,073	553	149	142	209	20	Cont. Ill. N. Bk. & Tr. Co., Chi.; Old N. and N. City, Evansville; N. Bk. of Tulsa, Tulsa.
New Haven 1872 7 Allen D22	Peoples State Bank 71-1099 ▲†\$'16 Jun'42Stmt	Wm. H. Federspiel, Ch. of Bd. and Pres.	H. E. Zeddis C. M. Gephart, Exec.	Herb Melcher		8 (42 Cap.)		10 (Notes)	598		658	203	187	11	236	21	Mnfrs. Tr. Co., N. Y.; 1st N., Chi.; Lin. N. Bk. & Tr. Co., Ft. Wayne.
New Market 323 7 Montgom'y I9	Farmers State Bank ▲†\$'08 Jun'42Stmt 71-858	A. J. Armantrout, Ch. of Bd., Pres. and Tr. Off.	J. L. Beatty	E. W. Yount	J. W. Vancleave, Sec. and A. Tr. Off.	25	15	10	244		294	114	93	9	77	1	Cont. Ill. N. Bk. & Tr., Chi.; Am. N., Indpls.; Elston Bk. & Tr., Crawfordsville.
New Palestine 448 7 Hancock J16	New Palestine Bank Jun'42Stmt 71-859 ▲†\$'97	Benj. G. Faut	Ezra E. Faut	W. G. Jacobi		25 (6 Cap.)	11	10	*492 *Includ des \$1		544 2,981.	182 65 of fl	142 rst lien	65	145 trust f unds.	10	Fifth Third Un. Tr. Co., Cin.; Ind. N., Indpls.
New Paris 634 7 Elkhart B15	New Paris State Bank Jun'42Stmt 71-860 ▲†\$'22	R. A. Reynolds	W. S. Cline	Everett Fisher	Cecil Robinson D. L. Musser, Sec.	25 Deb. 3	7	3	405		443	228	75	5	130	5	Cont. Ill. N. Bk. & Tr. Co., Chi.; Salem Bk. & Tr. Co., Goshen.

Number under Name of Bank is the Transit Number given to each bank in U. S. exclusively by The Band-McNally Bankers' Directory, under the authority of The American Bankers Ass'n.

INDIANA—Continued

Non-Bank Towns with Nearest Banking Point (Indexed Acces.), Lawyers, Laws (Indexed) in back of this volume. For Interest Rates, Holidays, etc., see Laws.

TOWN AND COUNTY. County Seats. Fig. Fed. Res. Dist. [is Louisville Br.	Mem. A. B. A. State Priv. †Mem. State B. Ass'n. [Etab. ♦ Fed. Res. Depts. T-Trust B-Bond T-Indep. B. A. Savings ▲ FDIC	PRESIDENT.	VICE-PRESIDENT.	CASHIER.	ASS'T CASHIER.	LIABILITIES. (In Thousands of Dollars)					RESOURCES.					PRINCIPAL CORRESPONDENTS.	
						Capital	Surplus	Und.Prof. and or Reserves	Deposits	Other Lia- bilities	Totals	Cash, Ex. & Due from Bks	U.S. Gov. Securi- ties	Other Securi- ties	Loans & Dis- counts		Other Re- sources
New Point 328 7 Decatur L20	First State Bank ▲@T:12 Jun'42Stmt 71-861	Chas. Risinger	Edw. A. Buckley	L. E. Crull	Florence Meyer	25	25	10	361		421	108	76	89	132	16	5th 3d Un. Tr. Co., Cin.; Un. Tr., Greensburg.
Newport 795 7 Vermillion 17	The Citizens State Bank 71-639 ▲@:15'05 Jun'42Stmt (Head Office)	Wm. H. Hegarty	George Stevenson	V. N. Asbury	E. K. Allen	50	25	58	1,504	3	1,640	780	274	63	515	8	Cont Ill. N. Bk. & Tr. Co., Chi.; Ind. N. and Am. N., Indpls.
" " "	R. H. Nixon & Co.'s Bank Jun'42Stmt 71-638 @T:172	H. V. Nixon		B. R. Nixon		30	1	6	505		542	406	48	12	42	34	1st N., Chi.; Un. Tr. Co., Indpls.; Terre Haute 1st N., Terre Haute
New Ross 355 7 Mont'g'y 111	Farmers State Bank 71-1158 ▲@:15'20 Jun'42Stmt	T. J. Porter, Ch. of Bd. and Pres.	G. W. Rowe	M. L. Nees		22	7	2	156		187	71	61	2	46	7	Ind. N., Indpls.; Elston Bk. & Tr. Co., Craw- fordsville.
Newtown 293 7 Fountain H8	Newtown Bank @T:05 Jun'42Stmt 71-864	J. R. Campbell	Glenn E. McKinney	D. B. Gray	Ruth Aydelotte	10	10	16	215		251	179	10		60	2	Cent. N., Attica; Am. N. and Ind. N., Indpls.
New Washington 81 Clark O18 275	New Washington State Bank 71-865 ▲@:15'08 Jun'42Stmt	S. L. Ross, Ch. of Bd. and Pres.	W. T. Dunlevy W. H. Boles	F. J. Waters	*G. W. Ross *On Military Leave	25 (5)	11 Cap.	6 Notes	380		427	163	91	2	169	2	Citiz. Un. N. and Lin Bk. & Tr. Co., Lou.; Ind. N., Indpls.
Noblesville 5575 7 Hamilton 116	AMERICAN NATIONAL BANK ♦71-347 ▲@:15'10 Jun'42Stmt	C. E. Johns	J. K. White C. A. Craig	B. F. McLaughlin	James G. Buck R. L. Knapp	75	75	88	2,855		3,093	1,543	459	135	916	40	Chase N., N. Y.; 1st N., Chi.; Ind. N., Indpls.
" " "	Wainwright Trust Co. Jun'42Stmt 71-345 @T:15'02	A. H. Baker	N. C. Neal P. P. Paskins	W. A. Cresson, Tr. J. E. Owen, Tr. Off.	Roy Heiny, Sec.	35 (15)		19 Notes	71	1	141	71	2		56	12	Am. N., Noblesville.
North Judson 1408 7 Starke D11	American State Bank 71-866 ▲@:15'27 Jun'42Stmt	C. W. Weninger	L. E. Mosher	F. H. Vanek		50	50	12	870		982	151	196	115	510	10	Cent. Han. Bk. & Tr., N. Y.; Cont. Ill. N. Bk. & Tr., Chi.; Am. N., Indpls.
North Madison 316 81 Jefferson N19	North Madison State Bank Jun'42Stmt 71-1107 ▲@:15'16	E. E. Jackson	Geo. S. Trinkle	Herbert A. Miller		9 Deb. 18		4	188		219	45	32	4	135	3	Am. N., Indpls.; N. Branch, Madison; Lib. N. Bk. & Tr. Co., Lou.
North Manchester 7 Wab. O15 3170	Indiana Lawrence Bank and Trust Co. ▲@:15'29 Jun'42Stmt 71-439	L. D. Ikenberry A. I. Urschel, Ch. of Bd.	J. W. Dewey	A. I. Urschel M. F. Adams, Sec. and Tr. Off.	Mildred Heeter J. M. Urschel H. P. Brand	125 (40)	35 Pf. Ca	3 p. Deb	1,884	48	2,135	849	406	103	709	68	N. City. N. Y.; Cont. Ill. N., and Harris Tr., Chi.; Ind. N., Indpls.
North Salem 511 7 Hendricks 112 North Vernon 3112 7 Jennings M17	North Salem State Bank Jun'42Stmt 71-868 ▲:15'23 First National Bank Jun'42Stmt ♦71-420 ▲@:15'91	John M. Smith, Ch. of Bd. and Pres. E. H. Lange	Geo. E. Wendling	T. W. Owen	Fred T. Smith	30	10	15	245		300	148	63		89		Live Stock Ex. and Ind. N., Indpls.
" " "	Union Bank & Trust Co. Jun'42Stmt 71-419 ▲@:15'32 (Head Office)	John Clerkin	L. V. Gant	A. E. Siener	Glenn Clark	100 Deb. 30	53	65	1,447 (Trust Inv		1,695 estmen ts \$10)	412	267	274	700	42	1st N., Cin.; 1st N. and Lin. Bk. & Tr. Co., Lou.
North Webster 343 7 Kosciusko C16	Farmers State Bank Jun'42Stmt 71-1101 ▲@:15'25	L. N. House	Avery Garber	E. P. Myers	Hannah Payne R. A. Phelps, Sec.	15 (10)		9 Notes	347		381	167	41	14	151	8	Cont. Ill. N. Bk. & Tr. Co., Chi.; Ind. N., Indpls.
Oakland City 3068 8 Gibson P7	First National Bank ▲@:15'09 Jun'42Stmt ♦71-445	Alvin Wilson	J. T. Wilson	R. W. Geise		10 (24 Pf. A) (40 Pf. B)	14	25	1,125		1,238	536	203	66	386	47	N. City, N. Y.; Cont. Ill. N. Bk. & Tr. Co., Chi.; N. City, Evansville.
Oaklandon 390 7 Marion 116	The Oaklandon State Bank 71-1120 ▲@:15'17 Jun'42Stmt	Henry Heller, Ch. of Bd. and Pres.	H. F. Fye	Edgar Mock	Charles McCord	25	25	8	408	1	467	99	102	113	152	1	Merch. N., Ind. N., and Am. N., Indpls.
Oaktown 793 8 Knox N6	Oaktown Bank ▲@:15'08 Jun'42Stmt ♦71-869	Starnier Bond, Ch. of Bd. and Pres.	T. W. Osborn	L. T. Stevens	Clarence Blann Porter B. Summers	40	16	20	490		566	270	68	30	182	16	Am. N., Vincennes; Fletcher Tr. Co., Indpls.
Odon 958 8 Daviess N9	First National Bank ▲@:15'04 Jun'42Stmt ♦71-870	W. T. Dearmin	C. A. Breden	A. F. Hindman	J. C. Straw	50	20	19	841		930	503	278	59	81	9	Ind. N., Indpls.; Wash. N., Wash., Ind.
Oldenburg 533 7 Franklin L21	The Farmers and Merchants State Bank ▲@:15'09 Jun'42Stmt ♦71-871	F. J. Heppner Leonard Blank, Ch.	J. G. Oesterling	R. J. Bachus, Cash. and Tr. Off.	H. R. Heppner, A. C. and A. Tr. Off.	25	7	3	265	1	301	67	137	38	59		1st N., Cin.; Ind. N., Indpls.

Number under Name of Bank is the Transit Number given to each bank in U. S. exclusively by The Band-McNally Bankers' Directory, under the authority of The American Bankers Ass'n.

INDIANA—Continued

Non-Bank Towns with Nearest Banking Point (Indexed Access.), Lawyers, Laws (indexed) in back of this volume. For Interest Rates, Holidays, etc., see Laws.

TOWN AND COUNTY. County Seats. Fig. Fed. Res. Dist. L is Louisville Br.	Mem. A. B. A. State Priv. Mem. State B. Ass'n. [Estab. Fed. Res. Depts.: T-Trust B-Bond I-Indep. B. A. Savings B-FDIC	PRESIDENT.	VICE-PRESIDENT.	CASHIER.	ASS'T CASHIER.	LIABILITIES. (In Thousands of Dollars)					RESOURCES.					PRINCIPAL CORRESPONDENTS.	
						Capital	Surplus	Und. Prof. and Reserves	Deposits	Other Liabilities	Totals	Cash, Ex. & Due from Bks	U.S. Gov. Securities	Other Securities	Loans & Discounts		Other Resources
Orleans 1428 81 Orange O12	Bank of Orleans Jun'42Stmt 71-544	R. M. Jenkins	Geo. H. Carter	H. A. Tegarden		30	35	7	679		751	370	76	29	266	10	Cont. Ill. N., Chi.; Citiz. Un. N. and Lin. Bk. & Tr., Lou.; Ind. N., Indpls.
Osgood 1198 7 Ripley M19	RIPLEY COUNTY BANK Jun'42Stmt 71-581	J. F. LESLIE	E. E. WRIGHT	J. H. BOWEN	ROLLIN CRUM LAWRENCE CRUM ALICE LESLIE to us with each sight draft for presentation, and insures prompt, personal attention.	50	60	53	1,657		1,820	372	669	124	640	15	Chase N., N. Y.; Cont. Ill. N. Bk. & Tr., Chi.; 2d N., Cin.; Merch. N., Indpls.
Ossian 784 7 Wells E20	Ossian State Bank 71-1008 Jun'42Stmt	A. A. Melching	E. W. Dyar	Vance Wilson, Cash. and Sec.	A. A. Melching, Tr. Off.	25	25	11	458		519	286	40		193	1st N., Chi.; Old-1st N., Bluffton; Lin. N. Bk. & Tr., Ft. Wayne.	
Otterbein 570 7 Benton G8	State Bank of Oxford 71-1311			Beatrice White,		(Otterbein Branch of State Bank of Oxford, Ind.)											
Otwell 364 8 Pike P8	Otwell State Bank Jun'42Stmt 71-874	B. H. Osgatharp	J. W. Frank	Ralph Craig	L. S. Osgatharp	25	15	6	329		375	94	98	12	168	3	Old N. and N. City, Evansville.
Owensville 1188 8 Gibson P5	First National Bank Jun'42Stmt 71-576	S. R. Lockwood	M. M. Knowles	W. S. Hoffman	Jesse Stone	25	4	7	474		510	325	87	9	74	15	Citiz. N. and Old N., Evansville.
Oxford 863 7 Benton G7	State Bank of Oxford Jun'42Stmt 71-595 (Head Office)	R. H. Morse	J. W. Johnson	R. W. Irvin		25	30 (20 B. Deb.)	1	782		858	440	115	17	281	5	Cont. Ill. N. Bk. & Tr. Co., Chi.; Merch. N., Indpls.; Lafayette N., Lafayette.
Palmyra 274 81 Harrison P 14	Harrison County Bank Jun'42Stmt 71-1303 (Head Office)	Walter H. Fisher, Ch. of Bd. and Pres.	Herbert E. Ruff	Carl Fellmy	Vada E. Endres Charles Le May Elsie M. Welter	25	11	7	461		504	164	33		304	3	Citiz. Un. N. and Lin. Bk. & Tr. Co., Lou.; Ind. N., Indpls.
Paoli 2218 81 Orange O12	Orange County Bank 71-876 Jun'42Stmt	Raymond Stout	L. O. Miller	Russell Ralston		25	18 (50 Cap.)	4	987		1,084	316	423	45	286	14	Chase N., N. Y.; 1st N., Chi.; Am. N., Indpls.; Citiz. Un. N., Lou.
Paragon 454 7 Morgan K11	Paragon State Bank Jun'42Stmt 71-877	G. C. Hodges	J. Clint Hodges	R. E. Hendrickson		25	13	14	219		271	114	54	14	88	1	Ind. N. and Am. N., Indpls.
Parker 786 7 Randolph H20	Parker Banking Co. Jun'42Stmt 71-879	W. E. Baker, Ch. of Bd. and Pres.	V. W. Hyer	C. F. Halliday	Reba J. Halliday N. E. Thornburg	25	15	14	525		579	304	130	20	123	2	Am. N., Indpls.
Patoka 569 8 Gibson P5	Patoka National Bank Jun'42Stmt 71-880	M. L. Arthur Harry Antell, Ch.	Claude A. Smith	Harvey Milburn	Josephine M. Garret	25	17	4	277		323	124	40	10	146	3	Citiz. N., Evansville; Am. N., Indpls.
Pekin 386 81 Washington O15	Citizens Bank Jun'42Stmt 71-882	Pleasant Nale, Ch. of Bd. and Pres.	O. P. Graves	Herbert H. Baker	Ruth Allen	4 (23 Cap.)		7	369		403	139	120	2	135	7	Cont. Ill. N. Bk. & Tr. Co., Chi.; Lib. N. Bk. & Tr. Co., Lou.
Pendleton 1681 7 Madison I 17	Pendleton Banking Company Jun'42Stmt 71-553	W. F. Morris, Pres. and Tr. Off.	J. H. Walker	V. P. Wilson	B. A. Foust	50	13	69	1,079		1,211	561	292	104	243	11	N. City, N. Y.; 1st N., Chi.; Ind. N. and Am. N., Indpls.
Pennville 598 7 Jay G21	Pennville State Bank Jun'42Stmt 71-626	H. J. Hiestand	C. C. Harris	G. F. Coffel	Vesta G. Coffel	25 Deb. 2	5	5	207	1	245	97	41	12	90	5	Peoples Bk. and Citiz. Bk., Port.
Peru 12,432 7 Miami E15	* PERU TRUST COMPANY Jun'42Stmt 71-174	J. H. SHIRK		C. W. BEECHER, Tr. and Tr. Off.	G. C. MILLER, Sec. J. M. FOWLER, III, A. Sec.	100	100	49	2,861		3,110	998	565	330	1,145	72	Chase N., N. Y.; 1st N., Chi.; Ind. N. and Am. N., Indpls.
	* WABASH VALLEY TRUST COMPANY Jun'42Stmt 71-175	CARLOS A. LIFE O. C. WAINSCOTT, Ch.	C. JAMES BURKE	JOS. KENNEDY, Sec. and Tr. G. V. REED, A. Tr.	P. R. HOSTETLER, A. Tr.	100 110 Deb.	65	37	3,047		3,359	1,202	578	427	1,092	60	Chase N., N. Y.; 1st N. and Cont. Ill. N. Bk. & Tr. Co., Chi.; Ind. N., Merch. N., and Fletcher Tr., Indpls.
	Peru Clearing House (Members Indicate by a *)	Joseph Kennedy		G. C. Miller, Sec. and Tr.		(See pages 274 Total Deposits by City)		-275	276	f or Num ties, St ates, et c.)		Nation al, Stat e and	Private Banks,				

Number under Name of Bank is the Transit Number given to each bank in U. S. exclusively by The Rand-McNally Bankers' Directory, under the authority of The American Bankers Ass'n.

INDIANA—Continued

Non-Bank Towns with Nearest Banking Point (Indexed Access.), Lawyers, Laws (Indexed) in back of this volume. For Interest Rates, Holidays, etc., see Laws.

TOWN AND COUNTY. County Seats. Fig. Fed. Res. Dist. L is Louisville Br.	Mem. A. B. A. State Priv. Mem. State B. Ass'n. [Estab. Fed. Res. Depts. Trust B-Bond I-Indep. B. A. Savings FDIC	PRESIDENT.	VICE-PRESIDENT.	CASHIER.	ASS'T CASHIER.	LIABILITIES. (In Thousands of Dollars)					RESOURCES.					PRINCIPAL CORRESPONDENTS.	
						Capital	Surplus	Und.Prof. and or Reserves	Deposits	Other Liabilities	Totals	Cash, Fr. & Due from Bks	U.S. Gov. Securities	Other Securities	Loans & Discounts		Other Resources
Petersburg... 3075 8 Pike O8	Citizens State Bank Jun'42Stmt 71-461 ▲@T:1\$'73	J. S. Bonshoot	T. R. Rice	Ray L. Burns, Cash. and Tr. Off.	Eloise Killion	50 (4 Cap.)	40	6 Deb.)	964	1,064	193	199	306	352	14	Mnfrs. Tr., N. Y.; Cont. Ill. N., Chi.; Old N. and N. City Evansv.; Ind. N. and Fletcher Tr., Indpls. Gty. Tr. Co., N. Y.; Cont. Ill., Chi.; Ind. N., Indpls.; Old N. and N. City, Evansville.	
" " "	First National Bank Jun'42Stmt 71-462 ▲@T:1\$'900	Joe O'Brien	H. M. Wolf	Floyd Burch	Nelle F. Hawk	25 Pf. 114	25	8	971	1,143	247	319	212	307	58	Am. N., Indpls.	
Pierceton... 895 7 Kosciusko D16	Pierceton State Bank 71-1312	Harold L. Switzer	Amos Stump	Walter E. Shoop		25	6			31	31						
Pittsboro... 510 7 Hendricks I12	State Bank of Lizton 71-1299			H. E. Ayers, Mgr.					(Branch of State Bank of Lizton, Lizton, Ind.)							Am. N., Indpls.	
Plainfield... 1811 7 Hendricks J12	First National Bank & Trust Co. Jun'42Stmt 71-550 ▲@T:1\$'03	C. G. Pike		H. G. Hollingsworth	Margaret Plummer	25	25	73	803	926	349	131	236	199	11	Ind. N., Am. N., and Merchants N., Indpls.	
Plainville... 619 8 Daviess N8	Farmers State Bank Jun'42Stmt 71-888 ▲@T:1\$'08	E. S. Harstine, Ch. of Bd. and Pres.	John A. Hinkle	W. L. Witsman	P. R. Morgan	25	6	3	276	310	168	96		43	3	Peo. N., Wash.; Am. N. and Ind. N., Indpls.	
Plymouth... 5713 7 Marshall O14	MARSHALL COUNTY TRUST & SAVINGS CO. Jun'42Stmt 71-401	M. S. Lauer	H. M. Cox, Exec. V. P. and Tr. Off.	Harold Pifer, Cash. and A. Tr. Off.	H. N. Holland, Dan Gibson, Sec. Lelea Hess, A. Sec.	40 (28 Deb.)	40	22	1,610	1,740	635	507	20	575	3	Chase N., N. Y.; 1st N. and Am. N. Bk. & Tr. Chi.; Lin. N., Ft. Wayne; Am. N. and Ind. N., Indpls. Brazil Tr. and Riddell N., Brazil.	
Poland... 125 7 Clay K9	The Poland State Bank Jun'42Stmt 71-1047 ▲@T:1\$'14	Fred W. Huckeriede C. H. Knoll, Ch. of Bd.	R. C. Kattman	C. H. Knoll	C. E. Weisenauer, A. C. and Sec. of Bd.	25	12	3	192	232	51	112	2	66	1		
Porter... 1190 7 Porter B9	First State Bank Jun'42Stmt 71-1173	J. M. Givens, Ch. of Bd. and Pres.	J. E. Kemp	Wm. P. Givens		*49 (Incl. udes p de be ntures	12 proceeds sold to	580 of \$15,640 of local interest	641 debt s, and 1,588	641 1,588	147 716	173 444	49 72	258 350	14	1st N., Chi.; Gary Tr. & Sav., Gary.	
Portland... 6362 7 Jay G21	The Citizens Bank of Portland Jun'42Stmt 71-334 ▲@T:1\$'75	Paul C. Jaqua J. A. Jaqua, Ch. of Bd.		V. B. Thomas	J. J. Jaqua	100	53	53	1,382						6	Irv. Tr. and Mnfrs Tr., N. Y.; 1st N. and Cont. Ill., Chi.; Ind. N., Indpls.	
" " "	First National Bank Jun'42Stmt 71-335 ▲@T:1\$'04	W. D. Schwartz	J. N. Headington A. A. Adair	J. V. Ashcraft	P. D. Gagle	50	50	3	1,108	1,211	376	524	11	287	13	N. City, N. Y.; 1st N., Chi.; Am. N., Indpls.	
" " "	Peoples Bank Jun'42Stmt 71-333	L. W. Hoover	E. M. Haynes March Haynes	O. L. Tharp	Alberta Hiester Robert Gillispie, A. Cash. and Tr. Off.	50	150	15	2,207	2,422	941	506	185	784	6	1st N., N. Y.; 1st N., Chi.; Cent. Tr. and 1st N., Cin.	
Poseyville... 948 8 Posey Q4	Farmers Bank & Trust Co. 71-1310 ▲@T:1\$'40			Edward J. Mann, Mgr.					(Branch of Farmers Bank & Trust Co., Wadesville, Ind.)							N. City, Evansville; Ind. N., Indpls.	
Preble... 185 7 Adams E21	Farmers State Bank Jun'42Stmt 71-1091 ▲@T:1\$'16	W. M. Meyer	Albert Reppert	O. R. Smith	N. A. Arnold	17 (13 Cap. Notes)		5	296	331	85	84	44	115	3	Cont. Ill. N. Bk. & Tr., Chi.; 1st State, Decatur.	
Princeton... 7786 8 Gibson P4	FARMERS NATIONAL BANK Jun'42Stmt 71-294 ▲@T:1\$'09	WILL BLAIR JOSEPH GARITHERS, Ch. RAY H. WATSON, V. P. and Tr. Off.	FRANK M. HARRIS, V. P. and Tr. Off.	W. P. ANTHONY	M. H. WALLIS C. J. SNYDER	100 Pf. E 75	25	66	2,508	3	2,777	933	471	586	715	72	Nat'l City Bk., N. Y. First Nat'l Bank, Chi. Ind. Nat'l Bk., Indpls.
COMMERCIAL, SAVINGS, TRUST AND BOND DEPARTMENTS. Send your Princeton collections direct to us. Please send 15c presentation fee with Sight Drafts, 25c for Credit Ratings.																	
" " "	Gibson County Bank Jun'42Stmt 71-777 ▲@T:1\$'03 (Head Office)	H. M. Arthur, Ch. of Bd. and Pres.	John W. Ford	C. W. McPetridge, Cash., Sec. and Tr. Off.	D. C. Skelton, Virginia Rutledge, A. C. and A. Sec.	100	30	27	1,357	5	1,519	619	286	22	572	20	Old N., Evansville; Am. N., Vincennes; Lib. N. Bk. & Tr., Lou.
Red Key... 1538 7 Jay G21	Union State Bank Jun'42Stmt 71-1224	H. H. Appenzeller, Ch. of Bd. and Pres.	Howard W. Jones	G. F. Kistler	Lucy Baker	25	22	2	347	396	150	54	1	185	6	Live Stk. N., Chi.; Am. N., Indpls.; Merch. N., Muncie; Peoples, Port.	
Remington... 869 7 Jasper F8	Farmers National Bank Jun'42Stmt 71-1137 ▲@T:1\$'19	Albert R. Sheetz	C. Fred Peck	Jerome I. Stevens, Cash. and Tr. Off.	Lucile Knochel, A. C. and A. Tr. Off.	30	40	8	654	732	229	129	5	365	4	Live Stk. N., Chi.; 1st Merch. N., La Fayette; Ind. N., Indpls.	
" " "	State Bank of Remington Jun'42Stmt 71-891 ▲@T:1\$'08	F. L. Lough, Pres. and Tr. Off.	D. W. Biddle	R. G. Tobias, Cash. and A. Tr. Off.	Clara E. Beckley	30	30	10	743	817	401	77	16	313	10	Cont. Ill., Live Stk. N., and Northern Tr., Chi.; Ind. Tr. Co. Indpls.	
Rensselaer... 3214 7 Jasper E7	Farmers & Merchants National Bank Jun'42Stmt 71-1149	W. L. Bott	John F. Zimmer	R. L. Helvie	Glen Day Eva E. Maines	33 Pf. 17	15	5	650	720	258	178	10	254	20	Live Stk. N. and 1st N., Chi.; Am. N., Indpls.	
" " "	STATE BANK OF RENSSELAER Jun'42Stmt 71-442	G. W. HANLEY	SAMUEL FENDIG	DELOS THOMPSON, Cash. and Tr. Off.	PAUL W. LEWIS, A. C. and A. Tr. Off.	75	60	20	1,412	1,567	716	229	58	545	19	Chase N., N. Y.; Cont. Ill. N. Bk. & Tr. and 1st N., Chi.; Merch. N., Indpls.	
Reynolds... 408 7 White E9	Bank of Reynolds Jun'42Stmt 71-892	Herman Schroeder	A. H. Homan	F. W. Homan	C. C. Wheeler, Sec.	30 (7 A Deb.) (7 B Deb.)	10	16	828	898	345	148	154	246	5	1st N., Chi.; Am. N., Indpls.	
Richland... 365 8 Spencer R8	The Lake State Bank Jun'42Stmt 71-800 ▲@T:1\$'07	C. A. Schumacher	Ollie Deeg	A. W. Hodges		25		18	362	425	169	73	1	181	1	Citiz. N. and N. City, Evansville	

Number under Name of Bank is the Transit Number given to each bank in U. S. exclusively by The Rand-McNally Bankers' Directory, under the authority of The American Bankers Ass'n.

INDIANA—Continued

Non-Bank Towns with Nearest Banking Point (Indexed Acces.), Lawyers, Laivs (indexed) in back of this volume. For Interest Rates, Holidays, etc., see Laws.

TOWN AND COUNTY. County Seats. Fig. Fed. Res. Dist. I is Louisville Br.	●Mem. A. B. A. §State §Priv. †Mem. State B. Ass'n. [Etab. ◆Fed. Res. Depts. T-Trust B-Bond I-Indep. B. A. ◎Savings ▲FDIC	PRESIDENT.	VICE-PRESIDENT.	CASHIER.	ASS'T CASHIER.	LIABILITIES. (In Thousands of Dollars)					RESOURCES.					PRINCIPAL CORRESPONDENTS.		
						Capital	Surplus	Und.Prof. and or Reserves	Deposits	Other Liabilities	Totals	Cash, Ex. & Due from Bks	U. S. Gov. Securities	Other Securities	Loans & Discounts		Other Resources	
Richmond 35,147 7 Wayne J28	Dickinson Trust Co. Jun'42Stmt 71-80 ▲BT: \$99	Robert E. Heun Frank Chambers, Ch.	E. R. Lemon, V. P. and Tr. Off.	Elizabeth Krueger, Margaretta Bradway, A. Tr. Off.	R. H. Wiechman, Chas. Hartzell, A. Sec. and A. Tr.	150	10	58	147	1	366	145	23	49	64	85	Bkrs. Tr. Co., N. Y.; Cont. Ill. N. Bk. & Tr., Chi.; Ind. Tr., Indpls.	
" " "	First National Bank Jun'42Stmt 71-77 ▲B@T: \$63	A. T. Hale	Clarence Gennett, J. F. Bartel E. H. Scott	H. M. Todd	H. S. Smelser	181	181	97	5,137	7	5,603	1,578	3,025	24	794	182	N. City, N. Y.; 1st N., Chi.; 5th 3rd Un. Tr., Cin.; Merch. N., Indpls.	
" " "	SECOND NATIONAL BANK Jun'42Stmt 71-78 ▲B@T: \$72	D. N. ELMER	E. Z. ELLEMAN H. W. GILBERT	E. G. CRAWFORD A. L. SMITH, A. Tr. Off.	J. O. PARSHALL V. A. MONROE, A. C. and Tr. Off. W. O. MASON A. E. MOREL	300	300	302	13,312	3	14,217	5,864	4,897	1,097	2,229	130	1st N., N. Y.; Cont. Ill. N. Bk. & Tr. Co., Chi.; Ind. N., Indpls.; 1st N., Cin.	
Ridgeville 1003 7 Randolph H22	Peoples Loan & Trust Co. 71-551 ▲@T: \$39	B. H. Scranton, Pres. and Tr. Off.	H. P. Dibble	Lloyd Gullion	Mary B. Perkins W. N. Becht	74		12	403		489	175	77	40	160	37	1st N. and Fifth Third Un. Tr. Co., Cin.	
Rising Sun 1545 7 Ohio M22	Citizens State Bank Jun'42Stmt 71-528 ▲@T: \$32	Lucian Harris, Pres. and Tr. Off.	D. H. Bradford	C. D. Benham	A. W. Siekman, A. C. and A. Tr. Off.	40	6	5	765		846	156	110	171	399	10	5th 3d Un. Tr. and 1st N., Cin.; Lin. Bk. & Tr., Lou.	
Roachdale 736 7 Putnam I 10	Roachdale Bank & Trust Co. 71-893 ▲@T: \$92	Chas. Hanna	P. H. Sutherlin	Nathan Call	Galen S. Irwin	25	45	16	675		761	297	202	16	246		Cent. N., Greencastle; Am. N., Indpls.	
Roann 429 7 Wabash E16	State Exchange Bank Jun'42Stmt 71-894 ▲T: \$82	Fred Van Buskirk	Orrill Van Buskirk	James Van Buskirk		*30 Incl. des pr debt ures s		12	418	00 of	460 debt s, and	166 ures s old to	81 0 Com	41 mon S	155 tock.	17	500	Cont. Ill. N. Bk. & Tr. Co. and Live Stk. N., Chi.; Lin. N., Ft. Wayne; Am. N., Indpls. Live Stk. N., Chi.; Am. N., Indpls.
Rochester 3835 7 Fulton D14	Farmers & Merchants Bank of Rochester, Ind. Jun'42Stmt 71-413 ▲@T: \$34 (Head Office)	G. E. Hoffman	C. B. Harms	H. R. Wertzberger	H. S. Miller Glenn A. Jackson	50	5	11	896		962	402	276	33	239	12		
" " "	FIRST NATIONAL BANK 71-412 ▲@T: \$66	Percy Smith	F. R. McCarter	Michael Sheridan	Belva T. Miller Chas. Sheridan	50 Pf. 1	33	67	1,775		1,926	950	576	33	351	16	Irv. Tr. Co., N. Y.; 1st N., Chi.; Merch. N., Indpls.	
Rockport 2421 8 Spencer R8	Farmers State Bank Jun'42Stmt 71-426 ▲@S: \$90	P. H. Axton	C. D. Underhill	V. C. Mohr	R. I. Spradlin	35	25	10	588		658	338	126	4	188	2	Citiz. N. and Old N., Evansville.	
Rockville 2208 7 Parke J7	Parke State Bank Jun'42Stmt 71-493 ▲B@T: \$73	Owen R. Swain	G. C. Miller	L. B. Pearce	Darrel Davis	50 Deb. 20	10	39	1,044		1,163	387	356	232	180	8	Cont. Ill. N. Bk. & Tr. Co. and 1st N., Chi.; Ind. N., Indpls.; Terre Haute 1st N., Terre Haute.	
" " "	Rockville National Bank Jun'42Stmt 71-494 ▲@T: \$97	A. C. Crays		R. P. Crays	L. C. Taylor, A. C. and Tr. Off.	50	50	7	941		1,048	301	383	150	182	32	Mnfrs. Tr. Co., N. Y.; 1st N., Chi.; Ind. N., Indpls.; Terre Haute 1st N., Terre Haute.	
Rossville 627 7 Clinton G11	Clinton County Bank & Trust Co. 71-905 ▲@T: \$93			A. Claude Johnson, In Charge		(Rosev ille Br anch o f Clint on Cou nty Ba nk & T rust Co., Frankfo rt, Ind.)											Chase N., N. Y.; North- ern Tr. Co., Chi.; Ind. N., Indpls.	
Royal Center 865 7 Cass E11	Community State Bank 71-1264 ▲B@T: \$30	Don. R. Ivey, Ch. of Bd. and Pres.	J. C. Weiland	Volna E. Ritz, Cash., Sec. and Tr. Off.	Essie V. House	25 (9 Cap.	8	12	549		603	239	96	8	250	10	Far. & Merch., Logansport; Ind. N., Indpls.	
Rushville 5960 7 Rush K19	Rush County National Bank Jun'42Stmt 71-357 ▲B@T: \$71	G. B. Cohee, Ch. of Bd. and Pres.	Clark Offutt	M. A. Havens, Cash. and Tr. Off.	L. B. Wilk, A. C. and A. Tr. Off.	75 Pf. 25	30	28	1,870	7	2,035	726	595	411	262	41	N. City, N. Y.; Cont. Ill. N. Bk. & Tr., Chi.; 1st N., Cin.; Am. N., Indpls.	
" " "	Rushville National Bank Jun'42Stmt 71-356 ▲B@T: \$57	J. L. Cowing	Frank Abercrombie	C. G. Newkirk, Cash. and Tr. Off.	T. G. Kelso, A. C. and A. Tr. Off.	100	100	99	1,931		2,230	811	619	498	283	19	Chase N., N. Y.; 1st N., Chi.; 1st N., Cin.; Ind. N., Indpls.; Citiz. Un. N., Lou.	
Russellville 380 7 Putnam I 9	Russellville Bank Jun'42Stmt 71-899	Romulus Boyd, Pres. and Tr. Off.	Harold A. Fordice	G. M. Spencer		15	47	4	236		302	136	95		62	9	N. City, N. Y.; 1st N., Chi.; Ind. N. and Am. N., Indpls.	
" " "	State Bank of Russellville Jun'42Stmt 71-969 ▲T: \$11	Frank Wilkerson, Ch. of Bd. and Pres.		P. C. Goff	Fred L. Belles	25	6	7	237		275	185	51	3	34	2	Cont. Ill. N. Bk. & Tr., Chi.; Ind. N., Indpls.	

Number under Name of Bank is the Transit Number given to each bank in U. S. exclusively by The Rand-McNally Bankers' Directory, under the authority of The American Bankers Ass'n.

INDIANA—Continued

Non-Bank Towns with Nearest Banking Point (Indexed Access.), Lawyers, Laws (indexed) in back of this volume. For Interest Rates, Holidays, etc., see Laws.

TOWN AND COUNTY. County Seats. Fis. Fed. Res. Dist. L is Louisville Br.	●Mem. A. B. A. §State †Priv. Mem. State B. Ass'n. [Estab. ◆Fed. Res. Depts: T-Trust B-Bond I-Indep. B. A. ◎Savings ▲FDIC	PRESIDENT.	VICE-PRESIDENT.	CASHIER.	ASS'T CASHIER.	LIABILITIES. (In Thousands of Dollars)					RESOURCES.					PRINCIPAL CORRESPONDENTS.	
						Capital	Surplus	Und. Prof. and or Reserves	Deposits	Other Liabilities	Totals	Cash. Ex. & Due from Bks	U. S. Gov. Securities	Other Securities	Loans & Discounts		Other Resources
Salem 3194 81 Washington O14	FARMERS-CITIZENS STATE BANK Jun'42Stmt ◆71-448 ▲B◎T:1:31	J. T. J. Graves	O. E. Coffman	Paul A. Graves	L. C. White	65 (16)	20 Cap.	7 Notes	792	-----	900	456	133	16	288	7	City N. Bk. & Tr., Chi.; 1st N. and Lin. Bk. & Tr. Co., Lou.; 5th 3d Un. Tr., Cin.; Ind. N., Indpls.
" " "	THE STATE BANK OF SALEM Jun'42Stmt ◆71-446 ▲T:1:31	L. L. PERSISE	Send us your Salem Items for prompt attention. Reasonable rate on collections.	M. P. HOUSTON	G. L. PAYNTER R. O. WINSLOW	100	25	13	1,503	2	1,643	409	297	116	808	13	N. City, N. Y.; Cont. Ill. N. Bk. & Tr., Chi.; Citiz. Un. N., Lou.; Ind. N., Indpls.
Sandborn 602 8 Knox N7	Sandborn Banking Co. Jun'42Stmt ◆71-901 ▲◎:1:05	Ira M. Corbin	Theo. J. Corbin	Roy L. Burton, V. P. and Cash.	-----	25	25	15	335	-----	400	276	38	-----	82	4	Cont. Ill. N. Bk. & Tr. Co., Chi.; Am. N., Vincennes; Merch. N., Indpls.
San Pierre 300 7 Starke D9	Bank of San Pierre Jun'42Stmt 71-1092	Owen Daly	O. M. Dolezal	T. J. Daly	-----	11	14	14	366	-----	405	172	62	15	151	5	Cont. Ill. N. Bk. & Tr. Co., Chi.; Merch. N., Indpls.
Saratoga 349 7 Randolph H22	Saratoga State Bank Jun'42Stmt ◆71-902 ▲B:1:23	C. E. Spittler, Ch. of Bd. and Pres.	W. E. Coggeshall	E. R. Bennett, Cash. and Tr. Off.	Nelson Iliif, A. C. and A. Tr. Off.	15 (10)	-----	13 Notes	294	-----	332	171	9	8	143	1	1st N., Chi.; 1st N., Cin.; Am. N., Indpls.
Scircleville 147 7 Clinton H13	Farmers State Bank Jun'42Stmt 71-904 ▲◎:1:09	Marvin S. Hufford T. E. Ploughe, Ch.	Roy R. Helms	Adrian Smith	Verna G. Ploughe	25	10	9	406	-----	450	128	85	70	154	13	Chase N., N. Y.; Cont. Ill. N., Chi.; Ind. N., Indpls.; Far., Frankfort.
Scottsburg 2189 81 Scott N16	Scott County State Bank Jun'42Stmt ◆71-513 ▲◎:1:90	E. B. Johnson L. E. Reeves, Ch. of Bd.	N. H. Stewart	Hazel Gillespie	Kenneth Richmond	50 (25)	13 Deb.	13	932	-----	1,033	386	231	25	379	12	Merch. N. and Fletcher Tr., Indpls.; Lib. N. Bk. & Tr. Co. and 1st N., Lou.
Sellersburg 1121 81 Clark P17	Sellersburg State Bank Jun'42Stmt 71-906 ▲◎:1:08	T. A. Pass	Ivan Jacobs	L. E. Hanger	Nettie B. Pierle	25 Deb. 9	8	3	516	-----	561	241	129	1	176	14	Lib. N. Bk. & Tr., 1st N., Lin. Bk. & Tr., and Citiz. Un. N., Lou.
Seymour 8620 81 Jackson M16	Jackson County Loan & Trust Co. Jun'42Stmt 71-299	G. G. Steinwedel, J. C. Groub, Ch.	G. B. Bottorff, V. P. and Tr. Off.	H. B. Fox, Sec. and Tr.	J. D. Weaver, A. Sec. and A. Tr.	75 (35)	49 Cap.	36 Notes	1,605	-----	1,800	494	189	293	794	30	Mnfrs. Tr., N. Y.; 1st N., Chi.; 1st N. and Citiz. Un. N., Lou.; 5th 3d Un. Tr., Cin.; Merch. N. and Secur. Tr., Ind.
" " "	SEYMOUR NATIONAL BANK Jun'42Stmt ◆71-298 ▲B◎T:1:91	J. P. McMILLAN	L. J. KASTING	L. J. KASTING	CLEM FETTIG A. C. and A. Tr. Off. J. ROBERT BLAIR, A. C. and Tr. Off. EDW. C. RINNE	175	140	27	2,931	-----	3,273	1,024	1,056	432	676	85	Mnfrs. Tr. Co., N. Y.; Citiz. Un. N. and Lou. Tr., Lou.; Ind. N., Indpls.; 5th 3d Un. Tr. Co., Cin.
Sharpville 518 7 Tipton G14	Union State Bank 71-1282	-----	-----	Vern Booth, Mgr.	-----	(Branch of Union State Bank, W. Ind.)					-----	-----	-----	-----	-----	-----	Am. N., Indpls.
Shelbyville 10,791 7 Shelby K16	Farmers National Bank Jun'42Stmt ◆71-203 ▲◎:1:22	Chas. A. Sullivan	H. C. Jones	Lowell Rudicel, Cash. and Tr. Off.	Lorene Havens, A. C. and A. Tr. Off.	100	100	63	1,628	-----	1,891	769	377	206	484	55	Chase N., N. Y.; Cont. Ill. N. Bk. & Tr., Chi.; Ind. N., Indpls.; 5th 3d Un. Tr., Cin.
" " "	SHELBY NATIONAL BANK Jun'42Stmt ◆71-201 ▲B◎T:1:55	Geo. C. Stubbs, Pres. and Tr. Off. Geo. H. Meiks, Ch. of Bd.	G. W. Van Pelt	Earl F. Hammond, Cash. and A. Tr. Off.	O. P. Holbrook	100	100	70	2,812	-----	3,082	1,293	711	555	500	23	Cent. Han. Bk. & Tr., N. Y.; 1st N., Chi.; Ind. N., Indpls.; 5th 3d Un. Tr., Cin.
Sheridan 1720 7 Hamilton H14	American State Bank Jun'42Stmt 71-1057 ▲B◎T:1:14	Claude H. Goff	Jesse Raines	D. K. Kercheval	Willard Stafford Lowell Fancher	50	50	10	1,188	-----	1,298	531	188	67	495	17	1st N., Chi.; Merch. N., Indpls.
Shipshewana 286 7 Lagrange B18	Shipshewana State Bank Jun'42Stmt 71-910 ▲B◎T:1:35	E. A. Wolfe	M. Y. Miller	L. I. Miller	S. L. Miller	25	18	2	414	-----	459	118	43	94	200	4	Ft. Wayne N., Ft. Wayne.
Shirley 952 7 Hancock I18	Citizens State Bank Jun'42Stmt 71-911	F. W. Hinshaw	Mark Fesler	Urpha K. Hinshaw	-----	22 (3)	-----	10 Notes	190	-----	225	86	81	-----	57	1	Am. N., Indpls.
Shoals 1031 81 Martin O10	Martin County Bank Jun'42Stmt 71-912 ▲B◎T:1:87	C. W. Slates	John L. Sherfick	Edgar Witcher	A. M. Mollet	*25 (Includes \$13,800 of debentures)	-----	11	351	-----	387	134	115	55	73	10	Cent. Han., N. Y.; 5th 3d Un. Tr., Cin.; Lin. Bk. & Tr., Lou.
Silver Lake 471 7 Kosciusko D15	Commercial State Bank Jun'42Stmt 71-661 ▲B◎T:1:05	C. I. Bashore	E. G. Summe	J. L. Jontz	Ruby Parker	25	10	13	442	-----	490	148	192	5	139	6	Cont. Ill. N. Bk. & Tr., Chi.; Ind. N. and Am. N., Indpls.

Number under Name of Bank is the Transit Number given to each bank in U. S. exclusively by The Band-McNally Bankers' Directory, under the authority of The American Bankers Ass'n.

INDIANA—Continued

Non-Bank Towns with Nearest Banking Point (Indexed Acces.), Lawyers, Laws (indexed) in back of this volume. For Interest Rates, Holidays, etc., see Laws.

TOWN AND COUNTY.
▲County Seats.
Fig. Fed. Res. Dist.
L is Louisville Br.

●Mem. A. B. A. §State †Priv.
‡Mem. State B. Ass'n. [Etab.
◆Fed. Res. Depts: T-Trust B-Bond
I-Indep. B. A. ©Savings ▲FDIC

▲South Bend,
7 St. Jo. B14 101,268

*** AMERICAN TRUST CO.**

Jun'42Stmt 71-56 ▲I©T*1\$'03
(101 N. Michigan St.)

*** THE CITY NATIONAL BANK & TRUST COMPANY**

Jun'42Stmt 71-52 ▲I©T*1\$'34
(112 W. Jefferson St.)

*** FIRST BANK AND TRUST COMPANY**

◆71-1212 ▲B©T*1\$'22
(Main at Jefferson St.)
Jun'42Stmt (Head Office)

*** MERCHANTS NATIONAL BANK**

Jun'42Stmt 71-55 ▲I©T*1\$'02
(229 So. Michigan)

Morris Plan Co. 71-1233
Jun'42Stmt

*St. Joseph Bank and Trust Company
Jun'42Stmt 71-53

Western State Bank
Jun'42Stmt 71-62 ▲I©T*1\$'30
(1222 W. Western Ave.)

South Bend Clearing House
(Members indicated by a *)

PRESIDENT. VICE-PRESIDENT. CASHIER. ASS'T CASHIER.

N. R. FELTES ----- J. D. EMMONS, C. C. AUSTIN, G. M. EBY, A. Sec. ---
V. P. and Tr. Sec. and A. Tr.
L. L. MATTHEWS

COMPLETE BANKING AND TRUST SERVICE
Prompt attention given collections

STANLEY A. CLARK, G. L. O'BRIEN ----- C. O. CRAIG, DON C. JOHNSON ----
Ch. of Bd. and Pres. R. W. GOHEEN, Exec. V. P. & Cash. GEO. E. WANER, ---
V. P. and Tr. Off. L. O. TITUS, A. C. and Aud.
A. Tr. Off.

This bank endeavors to give prompt, faithful and intelligent attention to all business entrusted to its care.
SEND US YOUR SOUTH BEND ITEMS DIRECT
Member Federal Deposit Insurance Corporation.

E. M. MORRIS F. W. VAN ANTWERP CHAS. L. ZIGLER
Chairman of the Board President Vice President

H. D. JOHNSON R. FLOYD SEARER
R. H. ANDERSON Vice Presidents Vice President and Tr. Off.

H. RAY NELSON WILLIAM R. HEINES J. D. BARNETTE H. P. RAUSCH
Second Second Secretary Auditor
Vice President Vice President and Treasurer

J. WARREN MONTGOMERY, Mgr. Insurance Dept.
LARGEST BANK IN SOUTH BEND

C. P. DuCOMB, C. W. COEN, D. M. COEN, F. J. DIETEL,
Ch. of Bd. and Pres. V. P. and Tr. Off. Cash. and A. Tr. Off. A. C. and A. Tr. Off.
P. G. STAHLY
**FOR PERSONAL SERVICE, PROMPTLY AND EFFICIENTLY
RENDERED, SEND US YOUR SOUTH BEND
ITEMS AND COLLECTIONS.**

R. L. Sensenich ----- A. Millburn, Mgr. ---

B. K. Patterson, H. A. Woolverton -- C. H. Beutter ----- G. G. Rose -----
Pres. and Tr. Off. F. J. Helmen, Jr., V. P. and A. Tr. Off. C. J. Meyer
J. J. O'Brien, Ch. of Bd. E. E. Reeder F. H. Beagles,
A. C. and Aud.

Joseph A. Abel, C. R. Montgomery - Henry Niemiec,
Ch. of Bd. and Pres. Cash., Sec. and Tr. Off.

C. L. Zigler ----- D. M. Coen ----- Geo. E. Waner,
Sec., Tr., and Mgr.

LIABILITIES. (In Thousands of Dollars) RESOURCES.

Capital	Surplus	Und. Prof. and or Reserves	Deposits	Other Liabilities	Totals	Cash, Ex. & Due from Bks	U.S. Gov. Securities	Other Securities	Loans & Discounts	Other Resources
250 Deb. 94	62	127	5,103	178	5,814	2,105	848	90	2,490	281
500	113	164	7,435	37	8,249	2,207	2,335	1,577	1,881	249
			(Trust Dept.)	Resour	ces \$6	504,37	7)			
600	300	472	17,020	94	18,486	4,842	4,794	1,701	7,047	102

South Michigan St. Branch, 911 South Michigan.
G. M. BROADHURST, Manager

COLLECTIONS INVITED

COMPLETE BANKING AND TRUST SERVICE

Pf. 75	155	157	6,922	27	7,511	2,311	3,613	284	1,182	121
75	38	104	1,052	-----	1,269	275	77	177	728	12
200	100	149	7,816	71	8,336	1,922	2,597	1,014	2,731	72
25	25	16	428	-----	494	252	45	17	180	-----
(See page Total)	274	-275-27	6 for N Cities,	umber States,	of Nat etc.)	lonal,	State a nd Pri	ate	Banks.	

PRINCIPAL CORRESPONDENTS.

Cent. Han. Bk. & Tr. and Mnfrs. Tr., N. Y.; Cont. Ill. N. Bk. & Tr. and Harris Tr. & Sav., Chi.; Fletcher Tr., Indpls.

National City Bank, New York
First National Bank, Chicago
Cont'l Ill. Natl. Bank & Trust Co., Chicago
Indiana National Bank, Indpls.

NEW YORK
Chase National Bank
Irving Trust Co.

CHICAGO
Contl. Ill. Natl. Bk. & Tr. Co.
First National Bank
Northern Trust Co.

INDIANAPOLIS
Indiana National Bank
Security Trust Co.

KANSAS CITY, MO.
Commerce Trust Co.

N. City and Chem. Bk. & Tr. Co., N. Y.; Cont. Ill. N. Bk. & Tr. Co., Chi.; Merch. N., Indpls.

Mnfrs. Tr., N. Y.; City N. Bk. & Tr. Co., Chi.

Northern Tr. Co., Chi.; Am. Tr. Co., S. Bend.

Number under Name of Bank is the Transit Number given to each bank in U. S. exclusively by The Rand-McNally Bankers' Directory, under the authority of The American Bankers Ass'n.

INDIANA—Continued

Non-Bank Towns with Nearest Banking Point (Indexed Access.), Lawyers, Laws (Indexed) in back of this volume. For Interest Rates, Holidays, etc., see Laws.

TOWN AND COUNTY. Fig. Fed. Res. Dist. L is Louisville Br.	Mem. A. B. A. State Priv. †Mem. State B. Ass'n. (Estab. ◆ Fed. Res. Depts. T-Trust B-Bond I-Indep. B. A. © Savings ▲ FDIC	PRESIDENT.	VICE-PRESIDENT.	CASHIER.	ASS'T CASHIER.	LIABILITIES. (In Thousands of Dollars)					RESOURCES.					PRINCIPAL CORRESPONDENTS.	
						Capital	Surplus	Und. Prof. and Reserves	Deposits	Other Liabilities	Totals	Cash, Ex. & Due from Bks	U.S. Gov. Securities	Other Securities	Loans & Discounts		Other Resources
Southport 549 7 Marion J14	Southport State Bank Jun'42Stmt 71-1089 ▲@:§'16	Leonard McAlpin	Edwin E. Thompson	R. W. Witte	Margaret L. Hunt	25	10	22	457	1	515	254	52	56	152	1	Merch. N. and Fletcher Tr., Indpls.
South Whitley 7 7 Whitley D17 1118	Mayer State Bank ▲:§'23 Jun'42Stmt 71-577	Moses Mayer	Walter Martin	E. J. Miller		25 Deb. 5	10	4	490		534	226	53	32	218	5	Cont. Ill. N. Bk. & Tr., Chi.; Ft. Wayne N. and Lin. N., Ft. Wayne.
Spartanburg 318 7 (Lynn P.O.) Randolph H22	Greensfork Township State Bank Jun'42Stmt 71-915 ▲@:§'23	M. B. Wise, Ch. of Bd. and Pres.	R. B. Shaw	F. M. Potts	Mary E. Wise	25	6	3	195		229	128	1	1	98	1	Ind. N., Indpls.; Fifth Third Un. Tr. Co., Cin.
Speedway 2325 7 Marion J 13	Speedway State Bank Jun'42Stmt 71-1188 ▲@:§'29	A. O. Ruse	E. W. Johnson, Sr.	H. L. Keller		25 (20)	42 Cap.	5 Notes	1,577	1	1,670	611	304	169	579	7	Merch. N., Indpls.
Spencer 2375 7 Owen L 9	Owen County State Bank Jun'42Stmt 71-1286 ▲@:§'34	Wm. G. Moss	C. A. Neumeyer	Lewis A. Nelson	Carl C. Abrell Elsie N. Robinson	25	40	29	863	1	958	315	289	8	342	4	Ind. N., Am. N., and Merch. N., Indpls.
Spencerville 310 7 DeKalb C 21	Farmers & Merchants State Bank Jun'42Stmt 71-1070 ▲@:§'14	F. E. Rhodes	L. B. Fisher	C. G. Rectenwall		5 (22)	3 Cap.	6 Notes	183		219	93	18	18	81	9	Ind. N., Indpls.; 1st N., Ft. Wayne.
Spiceland 645 7 Henry J18	Citizens State Bank ▲@:§'35 71-916			Frank Dillon, Mgr.							(Branch of Citizens State Bank, New Castle, Ind.)						
Spurgeon 360 8 Pike P 7	First National Bank ▲:§'21 Jun'42Stmt 71-1204	Albert Jordan	L. H. Burdette	Dello Wilson	Della McMurtry	25	8	14	453		500	171	18	13	290	8	Old N., Evansville.
Stockwell 513 7 Tippecanoe H10	Stockwell State Bank Jun'42Stmt 71-663 ▲@:§'08	Perry Davis	C. S. Anderson	O. O. Hamilton	Joseph C. Fitzgerald	25	25	7	496		553	187	178	26	162		1st N., Chi.; Ind. N., Indpls.; Lafayette N., Lafayette.
Stroh 430 7 Lagrange B 20	Farmers State Bank 71-1287 ▲@:§'15				Clyde Perkins, A. C. and Mgr.						(Branch of Farmers State Bank, Lagrange, Ind.)						1st N., Chi.; Am. N., Indpls.; Ft. Wayne N., Ft. Wayne.
Sullivan 5077 8 Sullivan M 5	Sullivan State Bank 71-382 ▲@:§'75 Jun'42Stmt (Head Office)	C. F. Batey, Pres. and Tr. Off. Gus Lowry, Ch.	C. H. Bedwell, Gus Lowry, Exec.	Wendell Tennis, Cash. and A. Tr. Off.	Harry C. Lowry Reid Ross R. O. Cramer	100 Pf. 40	50	44	2,349	3	2,586	947		754 (Incl. U.S.) (Trust Department Resources, \$96)	858	27	1st N., Chi.; Mtl.-Com. Bk. & Tr. Co., St. L.; Citiz. Un. N., Lou.
Sulphur Springs 7 7 Henry I 19 292	Union State Bank Jun'42Stmt 71-1077	Joe McWilliams	Frank Pence	H. McShirley		25	6	5	182		218	100	20	6	92		Citiz. State and 1st N., New Castle.
Summitville 991 7 Madison G 17	Summitville Bank & Trust Co. Jun'42Stmt 71-538 ▲@:§'13	F. M. Hundley		Maurice Warner, Sec.	C. M. Waltz, A. Sec.	*39 Debentures		17 sold to	377 of \$10,000 of local interest	1	434 848	131 \$5,000	29 ld to R. Comm	134 F. C., on Stock	130 \$24,000	10	City N. Bk. & Tr. Co., Chi.; Ind. N., Indpls.; Cent. Tr. Co., Cin.
Sunman 352 7 Ripley L 20	Peoples Bank & Trust Co. 71-1284 ▲@:§'33 Jun'42Stmt	Roy Nedderman, Ch. of Bd. and Pres.	John Knueven	R. L. Dunbar	Alma M. Wetzler	42	21	5	780			132	341	7	362	6	Cent. Han. Bk. & Tr., N. Y.; Cont. Ill. N. Bk. & Tr., Chi.; Ind. N., Indpls.; 1st N., Cin.
Swayzee 661 7 Grant G 17	Grant County State Bank Jun'42Stmt 71-921 ▲@:§'39	Wm. J. Milnes	Rolla Zirkle	Kenneth Rybolt	Fay L. Morris	25	11	7	349		392	98	52		237	5	City N. Bk. & Tr. Co., Chi.; 1st N. and Marion N., Marion; Am. N. and Ind. N., Indpls.
Sweetsers 784 7 Grant F 17	Farmers State Bank Jun'42Stmt 71-1012 ▲@:§'13	O. C. King	Elijah Hogatt	C. F. Tyner	E. N. Goff F. D. Tyner	25	13	7	458		503	223	86	1	188	5	1st N., Chi.; 1st N. and Marion N., Marion.
Switz City 405 8 Greene M 8	Switz City Bank Jun'42Stmt 71-1202	D. J. Stantz	John Bennett	G. B. Hollars	R. T. Aldridge Mary R. Terrell, Sec.	10	18	1	214	71	314	128	91	12	82	1	Fletcher Tr. Co., Indpls.; Peo. Tr. Co., Linton.
Syracuse 1346 7 Kosciusko B17	The State Bank of Syracuse 71-922 ▲@:§'28 Jun'42Stmt	C. H. Purdum	R. E. Thornburg	N. C. Blocker Stephen Freeman, Sec.		35	35	17	656		743	201	211	83	242	6	Cont. Ill. N. Bk. & Tr. Co., Chi.; Am. N., Indpls.; 1st N. and Lake City, Warsaw.
Tell City 5395 8 L Perry R 10	CITIZENS NATIONAL BANK 71-411 ▲@:§'04 Jun'42Stmt	A. J. Graves, Ch. of Bd. and Pres.	P. J. Coultas	Sam Anderson, Cash., Sec. and A. Tr. Off.	O. C. Boger, A. C., A. Sec. and Tr. Off.	25 Pf. 55	45	22	1,542		1,689	391	206	247	808	37	Chase N., N. Y.; Lib. N. Bk. & Tr. Co., Lou.; Old N., Evansville; Am. N., Indpls.
" " " "	TELL CITY NATIONAL BANK 71-410 ▲@:§'74 Jun'42Stmt	M. J. KREISLE, Pres. and Tr. Off. OLDEST, LARGEST AND STRONGEST BANK IN Special attention given Bill of Lading drafts, Cash and Time Items. Please send 15c with each sight draft for presentation and 25c for Credit Reports.	G. F. FENN	F. H. CLEMENS, JR., Cash and A. Tr. Off.	LOUISE BIRCHLER	100	90	24	1,842		2,056	598	425	232	780	21	1st N., Chi.; Citiz. Un. N., Lou.; Citiz. N., Evansville; Merch. N., Indpls.

Number under Name of Bank is the Transit Number given to each bank in U. S. exclusively by The Rand-McNally Bankers' Directory, under the authority of The American Bankers Ass'n.

INDIANA—Continued

Non-Bank Towns with Nearest Banking Point (Indexed Acces.), Lawyers, Laws (indexed) in back of this volume. For Interest Rates, Holidays, etc., see Laws.

TOWN AND COUNTY. ▲County Seats. Fig. Fed. Res. Dist. L is Louisville Br.	●Mem. A. B. A. §State †Priv. Mem. State B. Ass'n. [Etab. ◆Fed. Res. Depts: T-Trust B-Bond I-Indep. B. A. ©Savings ▲FDIC	PRESIDENT.	VICE-PRESIDENT.	CASHIER.	ASS'T CASHIER.	LIABILITIES. (In Thousands of Dollars)					RESOURCES.					PRINCIPAL CORRESPONDENTS.	
						Capital	Surplus	Und.Prof and or Reserves	Deposits	Other Liabilities	Totals	Cash & Due from Bks	U.S. Gov. Securities	Other Securities	Loans & Dis-counts		Other Resources
Tennyson293 8 Warrick Q 8	Tennyson National Bank Jun'42Stmt ◆71-923 ▲B@T:08	Wayne Wire.....	John Smith.....	L. T. Phillips.....	N. Geral Hoskinson	25	11	4	214	1	255	60	6	185	4	N. City and Old N., Evansville; Secur. Tr. Co., Indpls.; Boonville N., Boonville. BK. of the Manhattan, N. Y.; Cont. Ill. N. Bk. & Tr., Chi.; Ind. N., Indpls.	
Terre Haute 62,693 7 Vigo K 7	*Indiana State Bank Jun'42Stmt 71-41 ▲@T:06	J. L. Thompson....	Joseph O. Arney...	Joseph O. Arney...	K. L. Peterson.....	35 Deb.15	17	30	904	-----	1,001	201	242	196	349	13	First National Bk., N. Y.; First National Bk., Chi.; Ind. National Bk., Indpls. Miss. Valley Tr., St. L.
"	*MERCHANTS NATIONAL BANK Jun'42Stmt ◆71-39 ▲B@T:04 (Head Office)	PAUL N. BOGART. J. T. ROYSE. A. J. WOOLFORD..... Wm. E. OTTE. Ch. of Bd. and Pres. V. P. and Tr. Off. F. J. HANISCH. A. C. and A. Tr. Off. A. Cash. FRANK REEDER B. F. SOUTHARD. A. C. and Aud. FRANK J. TERHORST				250 Pf. B 240	80	89	7,520	-----	8,179	3,340	2,709	576	1,268	286	
"	Morris Plan Co.©'16 Jun'42Stmt 71-1234	F. G. Heintl, Ch. of Bd. and Pres.	Fred R. Waldron, Exec. V. P. and Sec.	J. D. Steele, V. P. and Tr.	-----	50	35	8	608	72	773	108	233	32	368	32	
"	*TERRE HAUTE FIRST NATIONAL BANK Jun'42Stmt ◆71-35 ▲B@T:05 (Head Office)	Wm. M. MYERS. R. F. NITSCH..... W. A. WILSON..... R. E. LLEWELLYN..... Ch. of Bd. and V. P. CECIL B. REED R. G. RUTZAHN W. T. TICHENOR. V. P. and Tr. Off. N. F. SCHROEDER. A. Tr. Off.				750 Pf. 250	570	410	24,685	6	26,671	10,011	11,133	3,660	1,437	430	N. City and 1st N., N. Y.; Cont. Ill. N. Bk. & Tr. Co. and 1st N., Chi.; 5th 3d Un. Tr. Co. and 1st N., Cin.; 1st N., St. L.
Collections a Specialty. Remitted for on day of payment. Prompt Attention to all Banking Matters entrusted to us. Member Federal Deposit Insurance Corporation						(Branch Office: 511-513 Wabash Ave.)											
"	*Terre Haute Savings Bank Jun'42Stmt 71-38 ©:15'69	J. G. Terhorst, Pres. and Tr.	O. R. Spigler.....	W. V. Cahill, Sec....	Fred Seeburger, George H. Mansholt, A. Secretaries	-----	560	1	6,416	1	6,978	1,014	2,487	211	3,010	256	Chem. Bk. & Tr., N. Y.; Northern Tr., Chi.; Ind. Tr., Indpls.
"	Terre Haute Clearing House (Members indicated by *)	E. H. Bindley, Ch. of Bd. and V. P.	John G. Terhorst..	H. L. Davis, Sec. and Mgr.	W. A. Wilson, Tr....	(See pages 274-275 for Num-ber of etc.)	274	275	276	for Num-ber of etc.)	Nation al, State and Private Banks,						
Rhorthtown1226 7 Boone H12	Home National Bank Jun'42Stmt ◆71-531 ▲B@T:01	E. J. Barker.....	W. A. Stultz.....	C. W. Daniel.....	G. W. White.....	30	16	6	542	-----	594	293	75	42	176	8	Cont. Ill. N. Bk. & Tr., Chi.; Ind. N. and Merch. N., Indpls. Gty. Tr., N. Y.; Cont. Ill. N. Bk. & Tr., Chi.; Ind. N. and Am. N., Indpls.
Tipton5101 7 Tipton H15	Citizens National Bank Jun'42Stmt ◆71-387 ▲B@T:08	R. S. Martin.....	L. G. Seright.....	L. M. Burdge.....	H. A. Matthews.... George E. Shortle, A. C. and Tr. Off.	100	100	36	2,718	3	2,957	1,234	809	271	563	80	Mnfrs. Tr. Co., N. Y.; Fletcher Tr. Co., Indpls.
"	FARMERS LOAN & TR. CO. Jun'42Stmt ◆71-389 ▲@T:04	CLEON WADE MOUNT. I. H. WOODRUFF..... Ch. of Bd. and Pres.				50 (45	27 Cap.	60 Notes)	1,340	-----	1,522	883	188	30	373	48	
Topeka496 7 Lagrange B18	Farmers State Bank▲\$'37 71-1296	S. A. Kohl, A. C. and Mgr.				(Branch of Farmers State Bank, Lagrange, Ind.)											
Trafalgar500 7 Johnson K14	Union Trust Company 71-1304 ▲B@T:08	Lester Snow, Mgr.				(Trafalgar Branch of Union Trust Company, Franklin, Ind.)											
Twelve Mile217 7 Cass E13	The Twelve Mile State Bank Jun'42Stmt 71-979 ▲B@T:11 (Head Office)	Sam M. Warner, Ch. of Bd. and Pres.	John T. Sullivan... F. W. Carson	O. R. Pickering...	J. F. Pickering.... B. E. Brower	25 (23	6 Cap.	10 Notes)	721	-----	785	316	60	22	383	4	City N. Bk. and Tr. Co., Chi.; Ind. N., Indpls.
Union City3535 7 Randolph H22	Union Trust Co.▲@T:03'31 Jun'42Stmt 71-418	R. E. Wise..... J. H. Bickel, Ch. of Bd.	J. H. Potts.....	O. M. Aukerman, Cash., Tr., Sec. and Tr. Off.	P. W. Hindsley, A. C., A. Sec. and A. Tr. Off.	50 Deb. 9	35	33	1,233	-----	1,360	655	162	83	451	9	Cont. Ill. N. Bk. & Tr. and Harris Tr. & Sav., Chi.; Fletcher Tr. Ind. Tr., and Am. N., Indpls.
Union Mills450 7 LaPorte B11	Union State Bank Jun'42Stmt 71-1109 ▲@:15'17	M. G. Freeman, Ch. of Bd. and Pres.	W. A. Canfield....	O. E. Price.....	Luella Tatman....	25	6	11	605	-----	647	300	207	6	128	6	Cont. Ill. N. Bk. & Tr., Chi.; LaPorte Ln. & Tr., LaPorte.

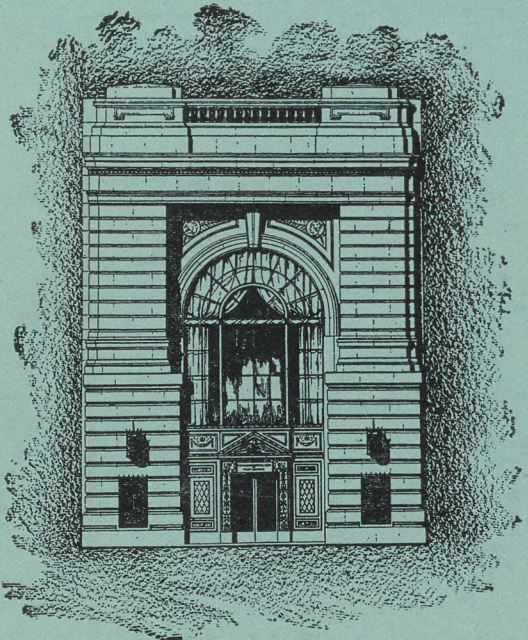

Charter Number 47

Member Federal Deposit Insurance Corporation

TERRE HAUTE FIRST NATIONAL BANK

TERRE HAUTE, INDIANA

MAIN OFFICE: 643-645 WABASH AVE.

BRANCH OFFICE: 511-513 WABASH AVE.

The Largest Financial Institution
 — IN WESTERN INDIANA —
 Cordially Invites Your Banking Business

BANKS of Eastern Illinois and Western Indiana, especially, will find a Terre Haute account a positive advantage.

This strong, progressive commercial bank solicits accounts of Banks, Corporations and Companies.

Correspondence Invited

$\frac{1}{3}$

Reason No. 3

Why it pays to ADVERTISE in

RAND M^CNALLY BANKERS DIRECTORY

BASED ON CIRCULATION, ADVERTISING
RATES IN RAND M^CNALLY BANKERS
DIRECTORY ARE $\frac{1}{3}$ THAT OF ANY
SIMILAR PUBLICATION

$\frac{1}{3}$

Number under Name of Bank is the Transit Number given to each bank in U. S. exclusively by The Rand-McNally Bankers' Directory, under the authority of The American Bankers Ass'n.

INDIANA—Continued

Non-Bank Towns with Nearest Banking Point (Indexed Access.), Lawyers, Laws (indexed) in back of this volume. For Interest Rates, Holidays, etc., see Laws.

TOWN AND COUNTY. County Seats. Fig. Fed. Res. Dist. Lis Louisville Br.	Mem. A. B. A. \$State Priv. Mem. State B. Ass'n. Estab. Fed. Res. Depts: T-Trust B-Bond I-Indep. B. A. Savings FDIC	PRESIDENT.	VICE-PRESIDENT.	CASHIER.	ASS'T CASHIER.	LIABILITIES. (In Thousands of Dollars)					RESOURCES.					PRINCIPAL CORRESPONDENTS.			
						Capital	Surplus	Und.Prof. and or Reserves	Deposits	Other Liabilities	Totals	Cash, Ex. & Due from Bks	U.S. Gov. Securities	Other Securities	Loans & Discounts		Other Resources		
Upland900 7 Grant G 19	Citizens State Bank. ▲@1\$'89 71-1289			D. E. Reynolds, Mgr.		(Branch of Citizens State Bank, Fairmount, Ind.)													
Vallonia486 8 L Jackson N15	Brownstown Loan & Trust Co. 71-1272 ▲@1\$'31			H. W. Shoemaker, Mgr.		(Branch of Brownstown Loan & Trust Co., Brownstown, Ind.)													
Valparaiso8736 7 Porter C8	Farmers State Bank Jun'42Stmt 71-274 ▲@1\$'78	J. E. Ohlfest, Ch. of Bd., Pres. and Tr. Off.	H. W. Harrold.....	B. H. Kinne, Cash. and A.Tr. Off.	Reg. Hildreth.....	45 (55 Cap. Notes)	67	1,895	9	2,071	527	545	99	797	103	Chase N., N. Y.; Cont. Ill. N. Bk. & Tr. Co. and 1st N., Chi.; Am. N., Indpls.			
" " " "	First State Bank of Valparaiso 71-275 ▲@1\$'89 Jun'42Stmt	Paul R. Nuppnau.....	M. L. Dickover.....	W. E. White, Cash. and Tr. Off.	Wayne Stoner..... Clinton Jones	100 (28 Cap. Notes)	35	52	2,468	3	2,686	965	730	129	836	26	N. City, N. Y.; 1st N., Chi.; Ind. N., Indpls.		
Van Buren825 7 Grant F19	The Van Buren Bank 71-1046 ▲@1\$'13 Jun'42Stmt	L. M. Hydorn.....	Chas. C. Huff.....	Edna P. Hydorn.....		30	12	5	356		403	221	56	2	118	6	City N., Chi.; Marion N., Marion; Ind. N., Indpls.		
Veedersburg 1781 7 Fount. H6	The Veedersburg State Bank 71-1121 ▲@1\$'17 Jun'42Stmt	S. D. Patton, Ch. of Bd. and Pres.	D. H. Wallace.....	J. L. Osborn.....	L. L. Osborn.....	25	14	4	392		435	165	199		64	7	1st N., Chi.; Am. N. and Ind. N., Indpls.		
Versailles582 7 Ripley M21	Bank of Versailles Jun'42Stmt 71-935 ▲@1\$'91	R. H. Jackson.....	E. H. Austin.....	W. Earl Holman.....	Charles Jackson.....	32	32	2	435		501	103	282	36	76	4	Fifth Third Un. Tr., Cin.; Fletcher Tr., Indpls.; Citiz. Un. N., Lou.		
Vevay1209 8 L Switzerland N21	First National Bank 71-555 ▲@1\$'64 Jun'42Stmt	Chester Kiesel, Ch. of Bd. and Pres.		E. S. Spencer.....	Martha Rittenour.....	50	27	11	450		538	120	106	74	224	14	1st N., Cin.; 1st N. and Citiz. Un. N., Lou.		
" " " "	Vevay Deposit Bank Jun'42Stmt 71-556 ▲@1\$'92	Frank Riley.....	E. W. Tilley.....	J. H. Chittenden.....	Russell Pickett.....	50	50	35	1,018		1,153	220	232	180	504	17	Chase N., N. Y.; 1st N. and 5th 3d Un. Tr., Cin.; Citiz. Un. N., Lou.		
Vincennes 18,228 8 Knox N6	AMERICAN NATIONAL BANK Jun'42Stmt 71-154 ▲@1\$'80	IRA D. SCHAFFER.....	C. L. SCHALLER..... O. F. LAUE	R. J. KRACK..... R. J. BAKER, A. C.	CARL LEMON..... G. W. VANDEMENT J. H. HOFFMAN	400	350	258	6,003		7,011	2,306	2,009	1,131	1,294	271	Cent. Han. Bk. & Tr. Co., N. Y.; Cont. Ill. N. Bk. & Tr. Co., Chi.; 1st N., St. L.		
" " " "	Security Bank & Trust Co. Jun'42Stmt 71-156 ▲@1\$'37 (Head Office)	R. A. McKinley.....	L. F. Sullivan.....	James W. Prather, E. C. Theobald, Sec.	Frank Liebermann, A. Sec. and Tr. Off.	100	50	27	2,011	19	2,207	742	345	54	1,041	25	N. City, N. Y.; 1st N., Chi.		
Wabash9653 7 Wabash E16	First National Bank in Wabash.....▲@1\$'33 Jun'42Stmt 71-248	M. C. Honeywell, P. H. Dickson, Ch. of Bd.	B. P. Allen, V. P. and Tr. Off.	G. R. Peterson..... H. M. Boardman, A. Tr. Off.	V. O. Worl..... L. L. Leland, Aud.	100	38	13	2,150	22	2,323	949	1,029	60	240	45	1st N., N. Y.; Cont. Ill. N. Bk. & Tr. Co. and 1st N., Chi.; Am. N., Indpls.		
Wadesville200 8 Posey Q4	Farmers Bank & Trust Co. 71-936 ▲@1\$'40 Jun'42Stmt (Head Office)	Martin Stegmaier, Ch. of Bd. and Pres.	L. P. Cox, V. P. and Tr. Off.	H. C. Wenderoth, Cash. and Tr. Off.	Edw. J. Mann, A. C. and A. Tr. Off.	50	40	20	1,046		1,156	287	86	65	702	16	Ind. N., Indpls.; Old N. and N. City, Evansville.		
Wakarusa 1083 7 Elkhart B14	Citizens Bank.....▲@1\$'07 Jun'42Stmt 71-613 Exchange State Bank Jun'42Stmt 71-612 ▲@1\$'90	Francis Willard Stauffer, Owner H. S. Bechtel, Ch. of Bd. and Pres.	J. B. Walter.....	H. M. Freed.....		10 25 (35 Cap. Notes)			20 827		30 915	15 286	6 287		7 137	2	1st N., Elkhart. 26	City N. Bk. & Tr., Chi.; 1st N., Elkhart; Salem Bk. & Tr., Goshen; Toledo Tr., Toledo. 5	City N. Bk. & Tr., Chi.; Ind. N., Indpls.
Waldron600 7 Shelby K17	State Bank of Waldron Jun'42Stmt 71-937 ▲@1\$'04	Earl Haymond.....	Otto Wagoner.....	V. L. Roberts.....		25 (17 Cap. Notes)	5	6	548		601	119	211	85	181				
Walkerton1178 7 St. Joseph C11	Farmers State Bank of Wyatt 71-1277 ▲@1\$'32			W. R. Burch, Mgr.	Robert Gerber, A. Mgr.						(Branch of Farmers State Bank, Wyatt, Ind.)								
Walton710 7 Cass F14	Cass County State Bank Jun'42Stmt 71-940 ▲@1\$'11	C. W. Zollman, Ch. of Bd. and Pres.	O. B. Ferguson.....	Verne Conn.....		25 (26 Cap. Notes)		20	467	2	540	187	32	14	305	2	Cont. Ill. N. Bk. & Tr. Co., Chi.; 1st Bk. & Tr., S. Bend; 1st N., Mishawaka. 1st N., Chi.; Far. & Merch. State, Logansport; Ind. N., Indpls.		

Number under Name of Bank is the Transit Number given to each bank in U. S. exclusively by The Rand-McNally Banker's Directory, under the authority of The American Bankers Ass'n.

INDIANA—Continued

Non-Bank Towns with Nearest Banking Point (Indexed Acces.), Lawyers, Laws (Indexed) in back of this volume. For Interest Rates, Holidays, etc., see Laws.

TOWN AND COUNTY. *County Seats. Fig. Fed. Res. Dist. L is Louisville Br.	Mem. A. B. A. §State Priv. †Mem. State B. Ass'n. †Estab. ♦Fed. Res. Depts: T-Trust B-Bond I-Indep. B. A. ©Savings ▲FDIC	PRESIDENT.	VICE-PRESIDENT.	CASHIER.	ASS'T CASHIER.	LIABILITIES. (In Thousands of Dollars)					RESOURCES.					PRINCIPAL CORRESPONDENTS.	
						Capital	Surplus	Und. Prof. and or Reserves	Deposits	Other Liabilities	Totals	Cash Br. & Due from Bks	U.S. Gov. Securities	Other Securities	Loans & Discounts		Other Resources
Wanamaker 315 7 Marion J15	Wanamaker State Bank 71-1142 ▲@T:19 Jun'42Stmt	G. A. Bowen E. H. Ruschhaupt, Ch.	H. C. Springer, V. P. and Tr. Off. Fred Swartz	Lester I. Smith		7 Dec.35		10	543	10	605	178	24	15	374	14	Am. N. and Ind. N., Indpls.
Wanatah 750 7 LaPorte C10	Wanatah State Bank Jun'42Stmt 71-941 ▲@:15	John F. Sitz, Ch. of Bd. and Pres.	Fred L. Werner	M. C. Grieger	Anna W. Keehn Hazel Hartwick	25 Dec.10	1		406	4	446	207	43		187	9	1st N., City N., and Northern Tr. Co., Chi.
Warren 1388 7 Huntington F18	Exchange Bank ♦71-571 ▲@T:183 Jun'42Stmt	Joseph P. Good, Ch. of Bd. and Pres.	R. E. Kriegbaum	J. Ben Good		50 (33)	26 Cap. Notes	1,084		1,193	500	301	161	218	13	N. City, N. Y.; Northern Tr., Chi.; Merch. N., Indpls.	
Warsaw 6378 7 Kosciusko D 16	First National Bank of Warsaw ▲@T:37 Jun'42Stmt ♦71-1298	A. I. Nelson, Pres. and Tr. Off. Donald Vanderveer, Ch. of Bd.	E. A. Gast	Eugene T. White, Cash. and A. Tr. Off.	W. Robert Hall H. L. Groninger	50	21	20	1,391	1	1,483	469	449	62	500	3	Mnfrs. Tr., N. Y.; Live Stk. N., Chi.; Am. N., Indpls.
" " "	Lake City Bank - ▲@T:72 Jun'42Stmt ♦71-371	J. A. Sloane	A. A. Rasor	G. W. McKrill	Harry Breeding E. B. Funk, Tr. Off.	50 (96)	14 Cap. Notes	62	2,740	8	2,970	1,261	377	124	1,185	23	Chase N., N. Y.; Cont. Ill. N. Bk. & Tr., Chi.; Ind. N., Indpls.
Washington 9312 8 Daviess O 8	Citizens Loan & Trust Co. Jun'42Stmt 71-264 ▲@T:02	Logan H. Peek, Ch. of Bd. and Pres.	J. E. Pershing	F. E. Myers, Sec. and Tr. Off.		100	80	33	993	69	1,275	394	213	193	390	85	Chase N., N. Y.; Fifth Third Un. Tr. Co., Cin.; Fletcher Tr. Co., Indpls.; Am. N., Vincennes.
" " "	Peoples National Bank & Trust Co. ▲@T:88 Jun'42Stmt ♦71-263	Theo. Reininga, Pres. and Tr. Off. M. F. Burke, Ch. of Bd.	C. F. Cochran	Zack Perkins		150	48	28	1,910		2,136	892	539	174	366	165	Gty. Tr. N. Y.; Cont. Ill. N. Bk. & Tr., Chi.; Ind. N., Indpls.; N. City, Evansville.
" " "	State Bank of Washington Jun'42Stmt 71-265 ▲@T:10	B. O. Burress, Ch. of Bd. and Pres.	U. T. Steinhart	C. E. Hayes	R. W. Burton	50	30	5	494	5	584	233	51	43	219	38	1st N., Chi.; Ind. N., Indpls.
" " "	Washington National Bank ♦71-262 ▲@T:72 Jun'42Stmt	L. I. Read	Henry Backes	A. C. Wise	G. R. Kassler R. H. Read	100	55	29	1,837		2,021	876	630	203	264	48	Cent. Han. Bk. & Tr., N. Y.; Cont. Ill. N. Bk. & Tr., Chi.; 1st N., Cin.
Waterloo 1257 7 De Kalb B 21	Citizens State Bank ♦71-942 ▲@T:22 Jun'42Stmt	Earl D. Leas, W. R. Newcomer, Ch. of Bd.	T. H. Bookmiller J. W. Luze Eugene Kelley	Kathryn Fee	Donna Thorne	20 (23)	4 Cap. Notes	355		402	134	138	20	105	5	Cont. Ill. N. Bk. & Tr. and City N. Bk. & Tr., Chi.; Lin. N., Ft. Wayne.	
Waveland 530 7 Montg'ry I 9	State Bank of Waveland Jun'42Stmt 71-943 ▲T:82	B. S. Kritz, J. L. Spencer, Ch. of Bd.		Theo. N. Johnson	T. S. Banta	25	12	4	212		253	132	29	3	80	9	Ind. N. and Fletcher Tr., Indpls.
Waynetown 644 7 Montg'ry H 9	Waynetown State Bank Jun'42Stmt 71-636 B:92	D. C. Moore, Ch. of Bd. and Pres.	Wm. E. Rider, V. P. and Sec. J. W. Remley	E. E. Livengood	Mary E. Dazey	30	15	5	420		470	292	64	3	111		Ind. N. and Am. N., Indpls.
West Baden Springs 949 8 L Orange O 11	The West Baden National Bank ♦71-944 ▲@:02 Jun'42Stmt	C. E. Boyd, Ch. of Bd. and Pres.	C. E. Burton	W. H. Pinnick E. A. Wilson, Sec.	H. Brown	50	13	6	400	1	470	136	67	68	195	4	Cont. Ill. N. Bk. & Tr. Co., Chi.; Citiz. Un. N. and Lin. N. Bk. & Tr., Lou.
West College Corner 454 7 Union K 22	The Farmers State Bank ♦71-662 ▲@T:95 Jun'42Stmt (College Corner, O., P. O.)	W. Frank Ardery, Ch. of Bd. and Pres.	Murray Bake	W. R. Pults, Cash. and Tr. Off.	H. H. Pults	50	51	17	602		720	231	200	79	210		1st N., Cin.; Ind. N., Indpls.
Westfield 709 7 Hamilton I 14	Union State Bank ▲@T:23 Jun'42Stmt 71-1187 (Head Office)	A. H. Baker, Ch. of Bd. and Pres.	A. F. Conroy	J. C. Hinshaw	Monte Jones Herman Stalker	25 (7 A Deb.)	13	11	636		692	275	69	29	314	5	Fletcher Tr. Co. and Merch. N., Indpls.
West Harrison 311 7 Dearborn M 22 (Harrison, O. P. O.)	Merchants Bank & Trust Co. 71-1260 ▲@T:29 Jun'42Stmt	Woiden Radcliffe, Ch. of Bd. and Pres.	Henry J. Hodapp	W. I. Poland, Cash. and Sec.	V. E. Hamilton	25 (5 Cap. Notes)	17	1	638		686	223	110	77	274	2	Fifth Third Un. Tr., Cin.; Citiz. Un. N., Lou.
West Lafayette 7 Tippecanoe G 9 6270	*The Purdue State Bank 71-946 ▲@T:10 Jun'42Stmt (*Member Lafayette Clearing Farmers-Central Bank Jun'42Stmt 71-650 ▲T:29	Frank J. Cason	Wible Hiner	Wible Hiner, Cash. and Tr. Off.	G. B. Hoffman	50 Dec.33	50	74	2,049	2	2,258	669	727	19	819	24	N. City, N. Y.; Cont. Ill. N. Bk. & Tr., Chi.; 1st- Merch. N., LaFayette.
West Lebanon 581 7 Warren H 6	House, Lafayette, Ind.) Burt Fleming	C. E. Day	J. B. Crone	C. T. Crone, Sec.		25 Dec.32	2	6	595		660	315	78	26	228	13	1st N., Chi.; Am. N., Indpls.
Westport 644 7 Decatur L 18	Westport Union Trust Co. Jun'42Stmt 71-947 ▲@T:30	Carl Davis, Ch. of Bd. and Pres.	H. E. Davis	Herman Armstrong, Cash. and Tr. Off.	Richard Davis	30	20	5	467		522	126	167	109	115	5	Ind. N., Indpls.; 5th 3d Un. Tr., Cin.; Un. Tr., Greensburg.

Number under Name of Bank is the Transit Number given to each bank in U. S. exclusively by The Band-McNally Bankers' Directory, under the authority of The American Bankers Ass'n.

Non-Bank Towns with Nearest Banking Point (Indexed Access.), Lawyers, Laws (indexed) in back of this volume. For Interest Rates, Holidays, etc., see Laws.

TOWN AND COUNTY. County Seats. Fig. Fed. Res. Dist. [is Louisville Br.	●Mem. A.B.A. \$State +Priv. †Mem. State B. Ass'n. [Etab. ◆Fed. Res. Depts: T-Trust B-Bond I-Indep. B.A. ◎Savings ▲FDIC	PRESIDENT.	VICE-PRESIDENT.	CASHIER.	ASS'T CASHIER.	LIABILITIES. (In Thousands of Dollars)					RESOURCES.					PRINCIPAL CORRESPONDENTS.	
						Capital	Surplus	Und.Prof and or Reserves	Deposits	Other Liabilities	Totals	Cash, Ex. & Due from Bks	U.S. Gov. Securities	Other Securities	Loans & Discounts		Other Resources
West Terre Haute 7 Vigo K 5 ...3729	State Bank of West Terre Haute Jun'42Stmt 71-945 ▲I◎:1\$'05 (Member Terre Haute Clearing House, Terre Haute, Ind.)	C. H. Ray	Geo. L. Berry	E. R. Cramer	G. L. Branham	50	17	13	536	-----	616	183	78	48	294	13	Chase N., N. Y.; Cont. Ill. N. Bk. & Tr. Co., Chi.; Terre Haute First N. Terre Haute.
Westville523 7 La Porte B 10	American Trust & Savings Bank Jun'42Stmt 71-949 ▲◎I:1\$'18	J. S. Recktenwall	E. J. Link	Wm. M. Cass	E. S. Cass	25	9	6	263	-----	303	74	87	14	126	2	Harris Tr. & Sav. and City N. Bk. & Tr. Co., Chi.
Whiting10,307 7 Lake B 6	American Trust & Savings Bank Jun'42Stmt 71-1170	Joseph Grenchik	S. J. Kovacik	S. J. Kovacik, Cash., Sec. and Tr.	F. J. Kowalski, A. C., A. Tr., A. Sec. and Tr. Off.	33 (67 Cap. Notes)	-----	36	894	6	1,036	305	177	13	502	39	Mnfrs. Tr., N. Y.; Northern Tr. and Cont. Ill. N. Bk. & Tr. Co., Chi.
" " " " " " " "	BANK OF WHITING Jun'42Stmt 71-287 ▲B◎I:1\$'95	W. E. SCHRAGE, V. P. and Tr. Off. E. C. DREESEN G. H. PETERSON		C. J. O'DROBINAK	J. W. DUFALLO	100 (138 Cap. Notes)	8	56	2,618	2	2,922 (Trust Dept.)	793 Resour	835	7 592	1,213	74	N. City, N. Y.; 1st N. and City N. Bk. & Tr. Co., Chi.
" " " " " " " "	STATE BANK OF WHITING Jun'42Stmt 71-288 ▲◎I:1\$'31	CHARLES J. BARKOULL	O. E. BRANSKY	W. R. SMITH, V. P. and Cash.	G. P. SMITH, A. C. and A. Tr. Off. J. W. DURICK	100	115	71	3,252	5	3,543	1,683	469	60	1,284	47	Chase N., N. Y.; 1st N., Chi.
COMPLETE BANKING SERVICE																	
Williamsport 1222 7 Warren H 7	Citizens State Bank Jun'42Stmt 71-1254 ▲B◎:1\$'28	Desmond S. Abel, Acting John DeMotte, Ch.	R. H. Shannon	Kathryn Van Scoyoc	-----	35 (5 Cap. Notes)	15	6	678	-----	739	235	122	20	350	12	1st N., Chi.; Am. N., Indpls.
Willow Branch 200 7 Hancock I 16	Willow Branch State Bank Jun'42Stmt 71-1125 ▲◎I:1\$'17	C. F. Carlton	Oliver D. Cox	Fred H. Bolin	Dorothy Thomas	25	-----	8	354	-----	387	182	104	10	88	3	Merch. N., Indpls.
Winamac1835 7 Pulaski D 10	FIRST UNION BANK & TRUST CO. Jun'42Stmt 71-1115 ▲◎I:1\$'17	Ralph E. Horner, O. H. Keller, Ch.	C. G. Long	Gerald Shank H. E. Smith, Mgr. Ins. Dept. and Tr. Off.	F. A. Barnett, W. J. Kocher	100 50 Cap. Notes	60 Horne r, Mc	34 Dowel l and	2,320	-----	2,564 Gast,	504 Atlys. for ba nk.	707	143	1,184	26	N. City, N. Y.; Cont. Ill. N. Bk. & Tr. Co. and 1st N., Chi.; Am. N., Indpls.
Winchester5303 7 Randolph H 21	PEOPLES LOAN & TRUST CO. Jun'42Stmt 71-373 ▲◎I:1\$'01	P. F. Goodrich	John Stine, C. C. Barnes	H. R. Lester, Sec. and Tr.	-----	100	50	22	2,012 (Trust Invest	-----	2,184 ments	1,001 \$533)	208	332	625	18	N. City, N. Y.; Harris Tr. & Sav., Chi.; Ind. N., Indpls.
" " " " " " " "	THE RANDOLPH COUNTY BANK Jun'42Stmt 71-376 ▲◎I:1\$'65	E. S. Goodrich	E. W. Hill	H. A. Smith	Max Diggs Merl Browne	50	40	34	1,200	-----	1,324	845	84	60	335	-----	Cent. Han. Bk. & Tr., N. Y.; Cont. Ill. N., Chi.; 1st N., Cin.; Am. N., Indpls.
Windfall835 7 Tipton G 15	Union State Bank Jun'42Stmt 71-956 ▲B◎I:1\$'32	C. E. Dennis, Ch. of Bd. and Pres.	Carl Scudder	H. D. McNew, Cash. and Tr. Off.	John Higbee Vern Booth Genevieve Campbell	25 (10 A. Deb .) (16 B. Deb .)	11	13	825	34	934	407	46	61	374	46	Am. N., Indpls.; Un. Bk. & Tr., Kokomo.
Wingate380 7 Montgomery H 9	Farmers State Bank Jun'42Stmt 71-957 ▲◎I:1\$'91	J. W. McCorkle	D. D. Irvin	C. H. McCorkle	J. C. Rhodes	25 Pf. 3	2	8	253	-----	291	135	61	4	85	6	1st N., Chi.; Am. N., Indpls.; 1st Merch. N., La Fayette.
Winslow1382 8 Pike P 8	First National Bank Jun'42Stmt 71-958 ▲◎:1\$'08	A. L. Loeser, Ch. of Bd. and Pres.	F. G. Buechele	Chas. Hurst	Wm. Evans	25	10	6	456	-----	497	123	121	7	234	12	1st N., Chi.; Old N. Evansville; N. Stk. Yds. N., N. Stk. Yds., Ill.; Citiz. Un. N., Lou.
Wolcottville612 7 Lagrange B 18	Farmers State Bank 71-1301 ▲◎:1\$'15	-----	-----	Chas. L. Cottrill, A. C. and Mgr.	-----	(Wolcottville Branch of Farmers State Bank, Lagrange, Ind.)	-----	-----	-----	-----	-----	-----	-----	-----	-----	-----	Mnfrs. Tr., N. Y.; 1st N., Chi.; Ft. Wayne N., Ft. Wayne; Am. N., Indpls.
Woodburn471 7 Allen D 22	Woodburn State Bank Jun'42Stmt 71-960 ▲◎:1\$'02	August Brenneke	E. L. Knoblauch	A. D. Stucky	Edna L. Augspurger	25	25	10	629	-----	689	337	66	6	267	13	1st N., Chi.; Toledo Tr. Co., Toledo; Ft. Wayne N., Ft. Wayne.
Worthington 1729 8 Greene M 9	Worthington State Bank Jun'42Stmt 71-1235 ▲◎:1\$'34	Mark Hays	-----	L. H. Hedden	D. S. Hedden	25	15	5	467	-----	512	217	163	30	101	1	Northern Tr. and Cont. Ill. N. Bk. and Tr. Co., Chi.; Ind. N., Indpls.
Wyatt250 7 St. Joseph B 14	Farmers State Bank 71-1110 ▲B◎I:1\$'25	L. W. Gerber, Wm. Leman, Ch.	J. K. Stickel	J. H. Mottice	Wayne Burch	50	50	19	1,563	-----	1,682	954	140	30	547	11	Coat. Ill. N., Chi.; 1st N., Mishawaka.
Yeoman160 7 Carroll F 11	Bank of Yeoman Jun'42Stmt 71-961 ▲:1\$'05	Wm. A. Million	Albert Holloway	L. O. Wolverton	Fay Holloway	10	3	3	209	3	228	110	57	-----	58	3	Un. Bk. & Tr. Co., Delphi.
Yorktown906 7 Delaware H 19	Yorktown State Bank Jun'42Stmt 71-962 ▲◎:1\$'22	Marker Sunderland	George Hensley	Mark Broadwater	C. C. Cummins	25	30	8	790	-----	853	375	80	21	375	2	Merch. N., Muncie; Am. N. and Merch. N., Indpls.
Zionsville1314 7 Boone I 13	Farmers State Bank Jun'42Stmt 71-964 ▲:1\$'23	Thomas H. Hoffman	Jesse F. Phillippi	H. W. Cripe	Jess Bower Crystal M. Bland	30 (7 Cap. Notes)	-----	14	401	-----	452	133	92	90	130	7	Am. N., Ind. N., Merch. N., and Fletcher Tr. Co., Indpls.

Number under Name of Bank is the Transit Number given to each bank in U. S. exclusively by The Rand-McNally Bankers' Directory, under the authority of The American Bankers Ass'n.

IOWA

Non-Bank Towns with Nearest Banking Point (Indexed Acces.), Lawyers, Laws (indexed) in back of this volume. For Interest Rates, Holidays, etc., see Laws.

TOWN AND COUNTY. County Seats. Entire State in No. 7 Fed. Res. District.	Mem. A. B. A. \$State Priv. \$Mem. State B. Ass'n. [Etab. \$Fed. Res. Depts. T-Trust B-Bond I-Indep. B. A. @Savings ▲FDIC	PRESIDENT.	VICE-PRESIDENT.	CASHIER.	ASS'T CASHIER.	LIABILITIES. (In Thousands of Dollars)					RESOURCES.					PRINCIPAL CORRESPONDENTS.	
						Capital	Surplus	Und.Prof. and or Reserves	Deposits	Other Liabilities	Totals	Cash, Ex. & Due from Bks	U.S. Gov. Securities	Other Securities	Loans & Discounts		Other Resources
Ackley 1586 Hardin G14	Ackley State Bank Jun'42Stmt 72-535 ▲B@T:1:34	H. A. Carstens	H. S. Lekwa	H. S. Lekwa	O. W. Ryken	50	20	23	1,210		1,303	616	84	87	509	7	1st N., Chi.; Ia.-Des M. N. Bk. & Tr. and Cent. N. Bk. & Tr., Des M.; Waterloo Sav., Waterloo; Merch. N., Ced. R.
Adair 874 Adair L8	Exchange Bank Jun'42Stmt 72-680			Clyde Rochholz	Helen D. Wark	25	18	(With Surp.) 27	747		790	217	167	33	370	3	Northern Tr., Chi.; Cent. N. Bk. & Tr., Des M.
Adel 1740 Dallas K10	Dallas County State Bank 72-1630 ▲B@T:1:306	W. H. Brenton	Alice G. Brenton W. Palmer Wilson Clarence Dunn Chas. Kelly, V. P. and Sec.	O. D. Ellsworth, V. P. and Cash.	R. N. Garlock Russell Horn	14 Pf. 11	25	27	954		1,031	237	164	5	621	4	Cont. Ill. N. Bk. & Tr., Ia.-Des M. N. Bk. & Tr., Des M.
Afton 987 Union O10	Commercial State Bank 72-2079 ▲@T:1:327	B. J. Parsons, Ch. of Bd. and Pres.		Kenneth Seeley		25	25	19	673		742	251	82	10	395	4	Cont. Ill. N. Bk. & Tr., Chi.; Cent. N. Bk. & Tr., Des M.
Akron 1314 Plymouth E1	Akron Savings Bank Jun'42Stmt 72-586 ▲I@T:1:390	W. C. Anderson	W. J. Brunner	J. E. Brady	D. G. Ross J. C. Kilstrom	30	17	6	284		337	98	17	1	217	4	1st N., Chi.; Secur. N. and Live Stk. N., Sioux C.
Albert City 759 Buena Vista E7	Albert City Savings Bank 72-1788 ▲I@T:1:314	H. Shoulberg	T. L. Burnight	H. H. Wetzeler	W. E. Mellen C. F. Metz C. B. Kindwall	30	30	13	640		713	265	58		378	12	Cont. Ill. N. Bk. & Tr. Co., Chi.; Toy N., Sioux C.
Albert City 759 Buena Vista E7	Albert City Savings Bank 72-1788 ▲I@T:1:314	A. E. Peterson	Elmer Loving	C. E. Kindwall	C. B. Kindwall	30	7	7	600	1	645	214	150		281		Cont. Ill. N. Bk. & Tr. Co. and Live Stk. N., Chi.; Cent. N., Des M.; Merch. N., Ced. R.
Albia 5157 Monroe O15	First Iowa State Bank 72-190 ▲@T:1:330	A. J. Roberts M. C. Falvey, Ch.	H. J. Moore	J. W. Griffin	Edith Moser	30	20	20	728		798	257	151	121	254	15	Mnfrs. Tr., N. Y.; Cont. Ill. N. Bk. & Tr., Chi.; Ia.-Des M. N. Bk. & Tr. and Cent. N., Des M.
" " "	Peoples National Bank Jun'42Stmt 72-194 ▲@T:1:07	J. E. King	C. C. Woodcock	E. W. Baxter	C. C. Woodcock	50	50	22	1,012		1,134	436	120	131	430	17	Mnfrs. Tr. Co., N. Y.; 1st N., Chi.; Ia.-Des M. N. Bk. & Tr., Des M.; Merch. N., Ced. R.
Alburnett 208 Linn I20	Alburnett State Bank Jun'42Stmt 72-1167 ▲B@T:1:327	M. M. Strait	Chas. M. Karch C. C. Naylor	A. J. Schueler	Marie Schueler Thera Kirk	25	28	7	584		644	390	9		241	4	Drov. N., Chi.; Merch. N., Ced. R.
Alden 682 Hardin G15	Iowa Falls State Bank ▲I:33			W. P. Nelson, Mgr.		(Office of Iowa Falls State Bank, Iowa Falls, Ia.)											Cent. N. Bk. & Tr. Co., Des M.
Algona 4954 Kossuth D10	Iowa State Bank 72-2093 ▲B@T:1:328	R. H. Miller	H. R. Cowan, Inactive	H. L. Gilmore	F. L. McMahon	50	50	39	2,153		2,292	1,287	92	3	890	20	Cont. Ill. N. Bk. & Tr., Chi.; Cent. N. Bk. & Tr., Des M.; Merch. N., Ced. R.; 1st N., Minpls.
" " "	Security State Bank 72-2175 ▲@T:1:336	C. B. Murtagh	J. W. Haggard Frank Kohlhaas	E. A. Schemel		50	18	1	844		913	408	37	4	446	18	Mnfrs. Tr., N. Y.; 1st N. and Am. N., Chi.; Bkr. Tr. Co., Des M.
Allerton 782 Wayne P13	Security State Bank Jun'42Stmt 72-2057 ▲@T:1:25	Jas. Keho	F. W. Reed	H. J. Richards	W. F. Kesterson	30	6	8	212		256	133			120	3	Drov. N., Chi.; Ia.-Des M. N., Des M.; Inter-State N., Kan C.
Allison 708 Butler H15	State Bank of Allison 72-980 ▲B@T:1:380	O. L. Whitlatch	George L. Arnold	Willford Nelson	John McWhirter	50	25	17	753		845	283	164		386 (Lns. & Inv) 298	12	Cont. Ill. N. Bk. & Tr., Chi.; Cent. N. Bk. & Tr., Co., Des M.
Alta 1269 Buena Vista F5	First Trust & Savings Bank Jun'42Stmt 72-2075 ▲B@T:1:327	R. R. Brubacher	C. P. Corneliusson	B. H. Runge	E. W. Schreiber	25	20	28	944		1,017	357	350	3	271	9	1st N., Chi.; Toy N., Sioux C.
Alta Vista 333 Chickasaw O17	Alta Vista State Bank 72-1171 ▲B@T:1:328	Joe Frantzen	Carl A. White	Joe Menges		25	20	16	538		599	184	67	74	271	3	Chase N., N. Y.; Cont. Ill. N., Chi.; Merch. N., Ced. R.; Cent. N., Des M.; N. Bk., Waterloo.
Alton 1025 Sioux D3	Alton Savings Bank 72-1865 ▲B@T:1:315	W. S. Slagle	J. M. Pottebaum	E. S. Kiernan		25	7	17	322		371	142	35		187	7	Cont. Ill. N. Bk. & Tr., Chi.; Ia.-Des M. N., Des M.; Secur. N., Sioux C.
Alvord 306 Lyon B2	Valley State Bank ▲I:13			E. W. Eisentrager, Mgr.		(Office of Valley State Bank, Rock Valley, Ia.)											Secur. N. and Live Stk. N., Sioux C.
Ames 12,555 Story I12	*Ames Trust & Savings Bank 72-227 ▲B@T:1:313	Clay W. Stafford	L. B. Spinney	G. R. Alley	O. H. Johnson H. P. McNeil	100	75	49	2,090	8	2,322	595	476	278	921	52	Mnfrs. Tr., N. Y.; 1st N. Chi.; Merch. N., Ced. R.; Ia.-Des M. N. and Cent. N., Des M.
" " "	*College Savings Bank Jun'42Stmt 72-1881 ▲@T:1:316 (Head Office)	C. A. Knudson	C. F. Curtiss	T. E. La Velle	L. J. Sifrit R. A. Evans C. H. Budolfson	50	75	36	1,739		1,900	692	535	128	527	18	Chase N., N. Y.; Northern Tr. and Cont. Ill. N., Chi.; Ia.-Des M. N. and Cent. N., Des M.; Merch. N., Ced. R.
" " "	*Union Story Trust & Savings Bank 72-225 ▲B@T:1:332 Jun'42Stmt (Head Office)	Geo. Judisch	A. H. Munn N. L. Nelson C. F. Cadwell, A. V. P.	F. H. Schleiter	F. M. Klein Geo. Richardson H. R. Martin	100	25	35	1,963		2,123	912	490	62	630	29	N. City and Mnfrs. Tr., N. Y.; 1st N. and Live Stock N., Chi.; Ia.-Des M. N. and Bkrs. Tr., Des M.; Merch. N., Ced. R.
" " "	Ames Clearing House (Members indicated by a *)	C. A. Knudson	C. W. Stafford	F. H. Schleiter, Mgr. and Sec.		(See pages 274-275 for Deposits by Cities, or Number of States, or Number of etc.)						National	State	and	Private Banks,		

IOWA-DES MOINES NATIONAL BANK & TRUST COMPANY — Iowa's Largest Bank



FIGURES DON'T LIE

*80.8% of Banks using
Bank Directory Advertising
use the Blue Book.*

*53% of this number
use the Blue Book*

EXCLUSIVELY

Published by

RAND McNALLY & COMPANY

IOWA

IOWA
 Capital — Des Moines
COUNTIES
 and
COUNTY SEATS

County	Index	Co. Seat
Adair	M 8	Greenfield
Adams	N 7	Corning
Allamakee	C 20	Waukon
Appanoose	P 15	Centerville
Audubon	K 7	Audubon
Benton	I 18	Vinton
Black Hawk	G 17	Waterloo
Boone	I 10	Boone
Bremer	E 17	Waverly
Buchanan	G 19	Independence
Buena Vista	F 6	Storm Lake
Butler	F 15	Alison
Calhoun	G 8	Rockwell
Carroll	I 7	Carroll
Cass	M 7	Atlantic
Cedar	J 21	Tipton
Cerro Gordo	D 13	Mason City
Cherokee	F 4	Cherokee
Chickasaw	C 17	New Hampton
Clarke	O 11	Oscola
Clay	D 6	Spencer
Clayton	E 20	Elkader
Clinton	J 24	Clinton
Crawford	I 5	Denison
Dallas	K 10	Adel
Davis	P 17	Bloomfield
Decatur	P 11	Leon
Delaware	G 20	Manchester
Des Moines	O 21	Burlington
Dickinson	B 6	Spirit Lake
Dubuque	G 22	Dubuque
Emmett	B 8	Estherville
Fayette	E 19	West Union
Floyd	D 15	Charles City
Franklin	P 13	Hampton
Fremont	P 4	Sidney
Greene	I 9	Jefferson
Grundy	G 15	Grundy
Guthrie	K 8	Guthrie
Hamilton	H 11	Webster City
Hancock	D 11	Garner
Hardin	G 13	Eldora
Harrison	K 3	Logan
Henry	N 20	Mount Pleasant
Howard	B 17	Cresco
Humboldt	E 9	Dakota City
Ia	G 4	Ida Grove
Iowa	K 18	Marengo
Jackson	H 23	Maquoketa
Jasper	K 14	Newton
Jefferson	N 18	Fairfield
Johnson	K 20	Iowa City
Jones	I 21	Anamosa
Keokuk	M 18	Sigourney
Kossuth	C 10	Algona
Lee	P 21	Fort Madison
Linn	I 20	Cedar Rapids
Louisa	M 21	Wapello
Lucas	N 13	Chariton
Lyon	B 2	Rock Rapids
Madison	M 10	Winterset
Mahaska	M 16	Oskaloosa
Marion	M 14	Knoxville
Marshall	I 14	Marshalltown
Mills	N 4	Glenwood
Mitchell	B 15	Osage
Monona	I 2	Onawa
Monroe	N 15	Albia
Montgomery	N 6	Red Oak
Muscatine	L 22	Muscatine
O'Brien	D 4	Primghar
Oscola	B 4	Sibley
Page	P 3	Clarinda
Palo Alto	D 8	Emmettsburg
Plymouth	E 2	Le Mars
Pocahontas	F 8	Pocahontas
Polk	K 12	Des Moines
Pottawattamie	M 4	Council Bluffs
Poweshiek	K 16	Montezuma
Ringgold	P 9	Mount Ayr
Sac	G 6	Sac City
Scott	K 24	Davenport
Shelby	K 5	Harlan
Sioux	C 2	Orange City
Story	I 12	Nevada
Tama	I 16	Toledo
Taylor	P 7	Bedford
Union	O 10	Creston
Van Buren	P 18	Kearsuqua
Wapello	M 17	Ottumwa
Warren	M 12	Indianola
Washington	M 20	Washington
Wayne	P 13	Corydon
Webster	H 10	Fort Dodge
Winebag	B 11	Forest City
Winneshiek	B 19	Decorah
Woodbury	G 2	Sioux City
Worth	B 13	Northwood
Wright	F 11	Clarion

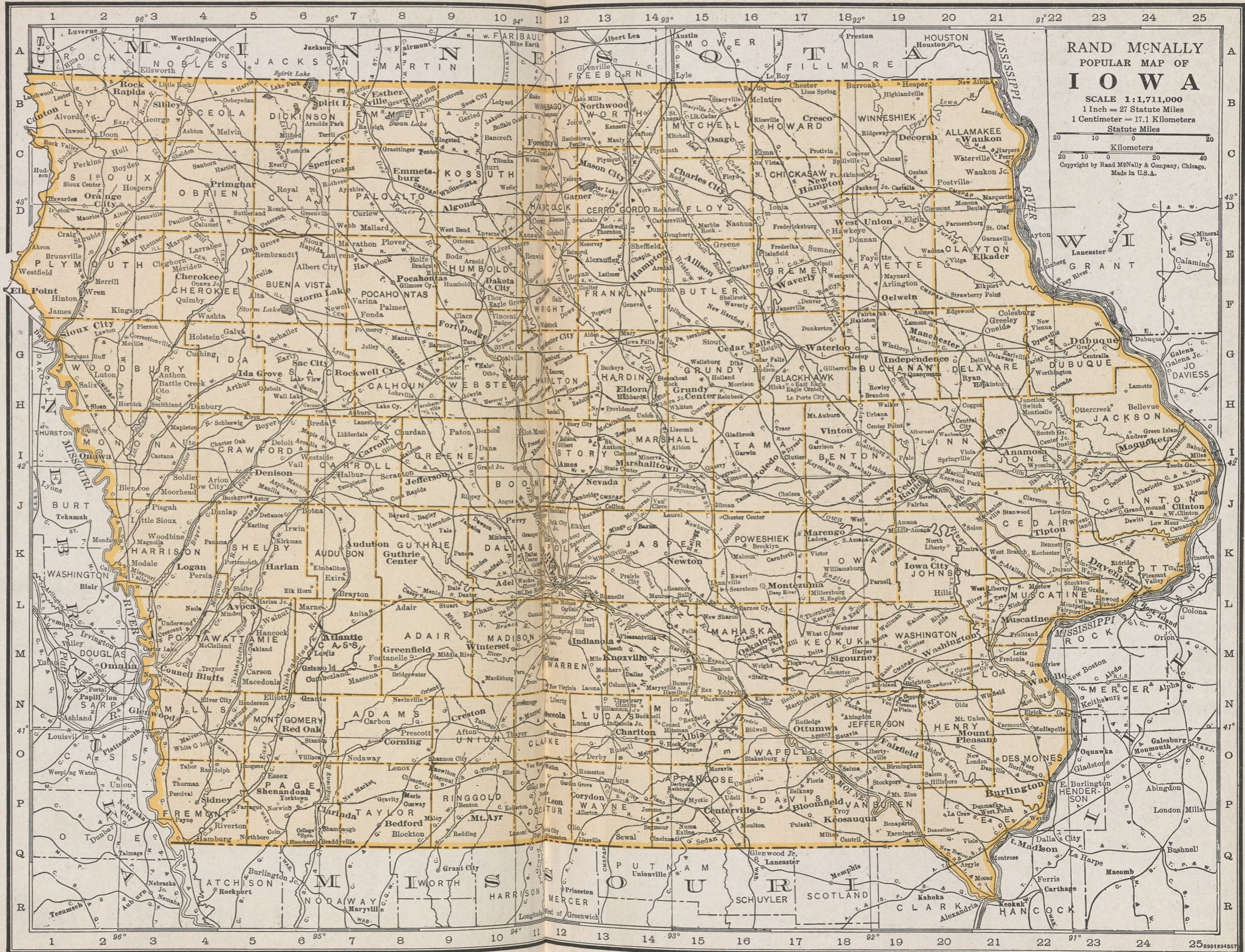

RAND McNALLY
 POPULAR MAP OF
IOWA
 SCALE 1:1,711,000
 1 Inch = 27 Statute Miles
 1 Centimeter = 17.1 Kilometers
 Statute Miles
 Kilometers
 Copyright by Rand McNally & Company, Chicago.
 Made in U.S.A.

FIRST PLACE . . . By a Wide Margin

Holding the lead for 70 years is the proud record of

RAND McNALLY BANKERS DIRECTORY*

The Bankers Blue Book

This record exists because of strict adherence to the principles of "Accuracy" . . . and alertness to meet changing conditions with constant "Improvements" in the Blue Book.

The Blue Book has a paid circulation several times larger than its nearest competitor and larger than all similar directories combined.

The Bankers Blue Book — AMERICA'S LEADING FINANCIAL REFERENCE BOOK

RAND McNALLY & CO.

*Official Numbering Agent American Bankers Association

Number under Name of Bank is the Transit Number given to each bank in U. S. exclusively by The Rand-McNally Bankers' Directory, under the authority of The American Bankers Ass'n.

IOWA—Continued

Non-Bank Towns with Nearest Banking Point (Indexed Acces.), Lawyers, Laws (indexed) in back of this volume. For Interest Rates, Holidays, etc., see Laws.

TOWN AND COUNTY. County Seats. Entire State in No. 7 Fed. Res. Dist.	Mem. A. B. A. State Priv. †Mem. State B. Ass'n. †Etab. ◆ Fed. Res. Depts. †Trust B-Bond †-Indep. B. A. †Savings †FDIC	PRESIDENT.	VICE-PRESIDENT.	CASHIER.	ASS'T CASHIER.	LIABILITIES. (In Thousands of Dollars)						RESOURCES.				PRINCIPAL CORRESPONDENTS.			
						Capital	Surplus	Und. Prof. and or Reserves	Deposits	Other Liabilities	Totals	Cash, Ex. & Due from Bks	U.S. Gov. Securities	Other Securities	Loans & Discounts		Other Resources		
Anamosa 4069 Jones I21	Citizens Savings Bank Jun'42Stmt 72-305 ▲@T: \$'07	*Leo J. Wegman, Pres. and Tr. Off. B. E. Rhinehart, Ch. *On Military Leave F. H. Daudel, Ch. of Bd. and Pres.	E. L. Wegman	L. D. Murfield	R. M. Deyo, A. C. and A. Tr. Off. H. D. Heefner	25 Pf. 35	26	19	1,633	2	1,739	411	121	366	814	27	Chase N., N. Y.; 1st N., Chi.; Merch. N., Ced. R.; Bkrs. Tr. Co., Des M.		
Andrew 263 Jackson I24	Andrew Savings Bank Jun'42Stmt 72-1760 ▲@T: \$'13		H. H. Gibson	Eber V. Flint		13 Pf. 12	13	13	452		503	224	29	13	233	4	Drov. N., Chi.; Merch. N., Ced. R.; City N., Clinton; Jackson State, Maquoketa.		
Anita 1088 Oass I3	Anita State Bank. ▲@T: \$'76 Jun'42Stmt 72-591		Leon G. Voorhees.	H. C. Faulkner	H. C. Faulkner	A. R. Robinson	25	15	15	608		663	224	60		379	Chase N., N. Y.; Cont. Ill. N. Bk. & Tr. Co., Chi.; 1st N., Oma.		
Ankeny 779 Polk K12	Ankeny State Bank Jun'42Stmt 72-1011 ▲@T: \$'33	R. O. Wagner	Chas. Howard	W. J. Liechty	L. E. Brewbaker		15	15	19	608		657	152	126	20	352	7	Harris Tr. & Sav., Chi.; Cap. City State, Des M.	
Anthony 881 Woodbury G3	First Trust and Savings Bank Jun'42Stmt 72-2111 ▲@T: \$'29	Earl A. Hoffman, Pres. and Tr. Off.	A. W. Petersen	H. M. Boyd, Cash. and Tr. Off.	W. R. Chicoine		25	25	3	425		478	91	171		208	8	1st N., Chi.; Toy N., Sioux City.	
Aplington 588 Butler F15	Austinville Savings Bank @T: \$'11			Abe Voogd, Mgr.			(Office of Austinville Savings Bank, Austinville, Ia.)											Cont. Ill. N. Bk. & Tr., Chi.; Merch. N., Ced. R.	
Arcadia 410 Carroll I6	Carroll County State Bank ▲@T: \$'70			E. C. Mohr, Mgr.			(Office of Carroll County State Bank, Carroll, Ia.)												Cont. Han. Bk. & Tr., N. Y.; 1st N., Chi.; Ia.- Des M. N., Des M.; Oma. N., Oma.
Archer 178 O'Brien C4	State Bank of Archer. †T: \$'33 Jun'42Stmt 72-1176	Sterling Archer	G. W. Archer	Lloyd Archer			15	5	5	198		223	39	46		138		Cont. Ill. N. Bk. & Tr. Co., Chi.; Toy N., Sioux C.	
Aredale 225 Butler E14	Aredale State Bank. ▲T: \$'27 Jun'42Stmt 72-2080	John McWilliams	H. A. Fassler	R. S. Stoddard			25	12	3	162		202	102			99	1	1st N. and Drov. N., Chi.; 1st N., Hampton; Merch. N., Ced. R.	
Arlington 675 Fayette F19	American National Bank ◆ 72-818 ▲@T: \$'10 Jun'42Stmt	T. J. Ainsworth	C. F. Eckheart	F. E. Breckner, Cash. and Tr. Off.	Opal A. Sackett, A. C. and A. Tr. Off.		25	30	11	467		533	213	100	3	213	4	Cont. Ill. N. Bk. & Tr. Co., Chi.; Merch. N., Ced. R.	
Armstrong 937 Emmet B9	First Trust & Savings Bank Jun'42Stmt 72-2082 ▲T: \$'33 (Head Office)	C. I. Smith	J. F. O'Neill	J. F. O'Neill	F. S. Manor		25	15	19	788		847	315	68	3	454	7	Northern Tr. Co., Chi.; Merch. N., Ced. R.; Cent. N., Des M.	
Arthur 254 Ida H5	Arthur Trust & Savings Bank Jun'42Stmt 72-2054 ▲T: \$'24	J. W. Lipton, Ch. of Bd. and Pres.	Grace Lipton	D. W. Wilcox			18 Pf. 7	5	13	394		437	108	11	5	308	5	1st N., Chi.; Ia.-Des M. N. Bk. & Tr., Des M.; Live Stk. N., Sioux C.	
Ashton 620 Osceola C4	Ashton State Bank Jun'42Stmt 72-1181 ▲T: \$'32	W. L. Benjamin	R. M. Yappen	W. J. Johannes			35	20	28	915		998	238	77	12	668	3	Cont. Ill. N. Bk. & Tr. Co., Chi.; Merch. N., Ced. R.; Live Stk. N., Sioux C.	
Atkins 330 Benton I19	Peoples Savings Bank Jun'42Stmt 72-1839 ▲@T: \$'15	Geo. W. Rinderknecht, Ch. of Bd. and Pres. (FRED R. HUNT, Ch. of Bd. and Pres. FEE IN ADVANCE Reliable Credit	James C. Beatty	J. H. Dye	M. L. McGivern		30	2	6	231		269	70	67	17	107	8	Cont. Ill. N. Bk. & Tr., Chi.; Merch. N., Ced. R.	
Atlantic 5802 Cass M6	ATLANTIC STATE BANK Jun'42Stmt 72-212 ▲@T: \$'33		W. R. REMIEN	C. D. EMMERT	H. R. GUNDERMAN		50	75	60	2,297		2,482	938	258	162	1,107	17	Chase N., N. Y.; Cont. Ill. N. Bk. & Tr., Chi.; Ia.-Des M. N., Des M.; Oma. N. and Stk. Yds. N., Oma.	
" " " " " "	WHITNEY LOAN & TRUST COMPANY BANK Jun'42Stmt 72-215 ▲@T: \$'07	James G. Whitney, Ch. of Bd. and Pres.	O. A. Otto, V.P., Sec. and Tr. Off.	R. L. Shannon	Chas. McCauley		50	50	20	1,612		1,732	456	124	250	874	28	N. City, N. Y.; Cont. Ill. N. Bk. & Tr., Chi.; Ia.-Des M. N. Bk. & Tr., Des M.; Live Stk. N., Oma. Cont. Ill. N. Bk. & Tr., Chi.; Ia.-Des M. N. Bk. & Tr. Co., Des M.	
Auburn 383 Sac H7	Auburn Savings Bank ◆ 72-2013 ▲@T: \$'20 Jun'42Stmt	E. M. Henery	H. C. Bruns	H. C. Bruns			25	10	2	354		391	110	73	1	204	3		
Audubon 2409 Audubon K7	First State Bank ▲I@T: \$'76 Jun'42Stmt 72-415	Henryetta S. Van Gorder	Clark Arnold, Sr. A. A. Kruse	C. E. Nelson	Gay S. Thomas		50	40	23	1,540		1,653	550	72	318	700	13	Live Stk. N., Chi.; Ia.-Des M. N. Bk. & Tr. and Bkrs. Tr., Des M.; Live Stk. N., Oma.	

IOWA-DES MOINES NATIONAL BANK & TRUST COMPANY — Iowa's Largest Bank

Number under Name of Bank is the Transit Number given to each bank in U. S. exclusively by The Rand-McNally Bankers' Directory, under the authority of The American Bankers Ass'n.

IOWA—Continued

Non-Bank Towns with Nearest Banking Point (Indexed Access.), Lawyers, Laws (indexed) in back of this volume. For Interest Rates, Holidays, etc., see Laws.

TOWN AND COUNTY. County Seats. Entire State in No. 7 Fed. Res. District.	Mem. A. B. A. \$State Priv. \$Mem. State B. Ass'n. [Etab. \$Fed. Res. Depts. T-Trust B-Bond I-Indep. B. A. Savings FDIC	PRESIDENT.	VICE-PRESIDENT.	CASHIER.	ASS'T CASHIER.	LIABILITIES. (In Thousands of Dollars)					RESOURCES.					PRINCIPAL CORRESPONDENTS.	
						Capital	Surplus	Und. Prof. and or Reserves	Deposits	Other Liabilities	Totals	Cash, Ex. & Due from Bks	U. S. Gov. Securities	Other Securities	Loans & Discounts		Other Resources
Aurelia 752 Cherokee F5	Farmers National Bank Jun'42Stmt 72-873 ▲@:184	L. E. Christensen	Chas. Nelson	C. G. Sjoberg		50	31	4	737		822	335	3	2	467	15	Cont. Ill. N. Bk. & Tr., Chi.; Live Stk. N., Siou C.; Merch. N., Ced. R. 1st N., Chi.; Toy N., Sioux C.
" "	First Trust & Savings Bank 72-872 ▲IB@T:181 Jun'42Stmt	W. H. Bischel, Ch. of Bd. and Pres.	J. M. Whitney	H. H. Deyloff		25	40	9	638		712	185	121	24	377	5	
Austinville 164 Butler F14	Austinville Savings Bank Jun'42Stmt 72-1667 B:1811 (Head Office)	S. L. Patterson, Ch. of Bd. and Pres.	R. C. Bode	Verne A. Gerhardt		20	18	15	677		730	362	13	81	255	19	Cont. Ill. N., Chi.; Merch. N., Ced. R.; N. Bk. of Waterloo and Water- loo Sav. Bk., Waterloo, 7 Cont. Ill. N. Bk. & Tr. Co., Chi.; Oma. N., Oma. Ia.-Des M. N., Des M. 1st N., Chi.; U. S. N. and Live Stk. N., Oma.
Avoca 1598 Pottawattamie L5	Avoca State Bank Jun'42Stmt 72-480 ▲@T:1872 (Head Office)	Frank C. Vierhus	William Thies, Ch. of Bd. and V. P.	Frank C. Vierhus		50	25	18	793		886	341	80	5	453	7	
" "	Citizens Savings Bank Jun'42Stmt 72-481 ▲@T:1893	J. W. Davis	E. W. Davis	R. G. Peters	Genevieve Jacobson	30	30	41	760		861	337	1	11	512		
Ayrshire 391 Palo Alto D7	Central Savings Bank & Trust Co. 72-481 ▲@T:1829			Severt Swanson, A. C. and Mgr.						(Office of Central Savings Bank & Trust Co., Emmetsburg, Ia.)							Live Stk. N., Sioux C.
Bagley 427 Guthrie J9	Perry State Bank ▲\$36			W. D. Jones, Mgr.						(Office of Perry State Bank, Perry, Iowa)							
Baldwin 210 Jackson I23	Baldwin Savings Bank Jun'42Stmt 72-1187 ▲I@:1803	H. O. Luett	Anker Kleis	C. A. Harding	K. K. Scott	25	13	13	603		654	358	18	15	259	4	Live Stk. N. and Drov. N., Chi.; Merch. N., Ced. R.; City N., Clinton.
Bancroft 959 Kossuth O10	Farmers & Traders Savings Bank 72-720 I@:187	J. E. Kennedy	A. W. Kennedy	Leo M. Saunders	Doris Pearson	25	5	12	424		466	117	5	22	306	16	Merch. N., Ced. R.; 1st N. Bk. & Tr., Minpls.
Batavia 474 Jefferson O18	Peoples State Bank 72-1791 ▲@:1825	Jesse O. Loy	K. C. Mowery, Exec.	P. D. Morley		25	5	6	331		367	186	41	1	134	5	Cont. Ill. N. Bk. & Tr. and Live Stk. N., Chi.; Fid. Sav., Ottumwa.
Battle Creek 827 Ida G4	First State Bank I@T:1833 Jun'42Stmt 72-2158	Wm. Marshall	F. S. Christensen	E. D. Mickelson, Exec. V. P. and Cash.		30	15	5	513		563	140	70		348	5	Northern Tr., Chi.; Toy N., Sioux C.; Cent. N. Bk. & Tr., Des M.
Baxter 623 Jasper J14	State Savings Bank 72-946 B@T:1894 Jun'42Stmt	M. J. Kettenhofen	R. M. Butler, Exec.	R. M. Butler	W. L. Phillips	Pf. 24	26	10	38	803	901	298	71	53	471	8	City N. Bk. & Tr., Cont. Ill. N. Bk. & Tr. Co., and 1st N., Chi.; Ia.-Des M. N. and Cent. N. Bk. & Tr., Des M., Merch. N., Ced. R.
Bayard 703 Guthrie J8	Farmers State Bank I@:1826 Jun'42Stmt 72-1982	C. P. McDonald		L. D. Lockwood		25	5		323		353	86	30	10	218	9	City N., Chi.; Cent. N. Bk. & Tr. and Bkrs. Tr. Co., Des M.
Beaman 167 Grundy H15	Farmers Savings Bank T:1894 Jun'42Stmt 72-1195	G. J. Hurlbutt	W. E. Whorrall	W. E. Whorrall	R. S. Vint	25	20	17	352		414	121	24	4	261	4	1st N., Chi.; Merch. N. Ced. R.; Ia.-Des M. N., Des M.; Fid. Sav., Mar- shalltown.
Bedford 2151 Taylor P8	Bedford National Bank Jun'42Stmt 72-418 ▲:1898	W. E. Crum, Jr.		J. F. Longfellow	C. H. Cummings W. E. Crum, 3d	50	50	4	808	7	919	458	130	120	204	7	Chase N., N. Y.; Cont. Ill. N. Bk. & Tr., Chi.; 1st N., St. Jo.
Belle Plaine 3202 Benton J17	The Citizens National Bank at Belle Plaine I@:1834 Jun'42Stmt 72-290	Paul Groszkruger	T. F. Maher	A. J. Bird	Charlotte Skordahl	Pf. 15	35	50	23	1,305	1,428	429	337	69	571	22	1st N. and Am. N. Bk. & Tr., Chi.; Iowa Des M. N., Des M.; Merch. N., Ced. R.
Bellevue 1771 Jackson H24	FIRST NATIONAL BANK IN BELLEVUE I@:1834 Jun'42Stmt 72-2039	George Zentner	A. C. Schneider	Herman J. Kneter		50	15	12	779		856	268	112	283	186	7	1st N., Chi.; City N., Clinton; 1st N., Dub.; Merch. N., Ced. R.
Belmond 2109 Wright E12	First State Bank I@T:1833 Jun'42Stmt 72-2154	C. N. Hildebrand	Roy A. Henderson	B. C. Hewlett	A. C. Hanson L. B. Cox	25	40	9	935		1,009	281	111	86	521	10	1st N., Chi.
Bennett 352 Cedar K22	Bennett State Bank 72-1197 B@T:1831 Jun'42Stmt	Henry Juchter	Charlie Petersen	J. G. Engel		30	5	18	596		649	227	68	151	193	10	Drov. N., Chi.; Merch. N., Ced. R.; Dav. Bk. & Tr., Dav.; Cent. N., Des M.
Birmingham 498 Van Buren O19	Farmers State Bank ▲@T:1831			C. C. Curtis, Mgr.						(Office of Farmers State Bank, Keosauqua, Ia.)							City N., Chi.; Cent. N. Bk. & Tr. Co., Des M.
Blairstown 525 Benton J18	Benton County State Bank 72-1206 ▲T:1869 Jun'42Stmt	R. M. Sayers	F. W. Ferman	P. G. Young	Earl M. Kimm	25	13	22	609	1	670	194	24	20	428	4	Cont. Ill. N. Bk. & Tr. Co. and Drov. N., Chi.; Merch. N., Ced. R.

IOWA-DES MOINES NATIONAL BANK & TRUST COMPANY — Iowa's Largest Bank

Number under Name of Bank is the Transit Number given to each bank in U. S. exclusively by The Rand-McNally Bankers' Directory, under the authority of The American Bankers Ass'n.

IOWA—Continued

Non-Bank Towns with Nearest Banking Point (Indexed Acces.), Lawyers, Laws (indexed) in back of this volume. For Interest Rates, Holidays, etc., see Laws.

TOWN AND COUNTY. County Seats. Entire State in No. 7 Fed. Res. Dist.	Mem. A. B. A. \$State Priv. †Mem. State B. Ass'n. [Estab. ♦Fed. Res. Depts. T-Trust B-Bond I-Indep. B. A. ©Savings ▲FDIC	PRESIDENT.	VICE-PRESIDENT.	CASHIER.	ASS'T CASHIER.	LIABILITIES. (In Thousands of Dollars)					RESOURCES.					PRINCIPAL CORRESPONDENTS.	
						Capital	Surplus	Und. Prof. and or Reserves	Deposits	Other Liabilities	Totals	Cash. Bk. & Due from Bks	U.S. Gov. Securities	Other Securities	Loans & Discounts		Other Resources
Burlington 25,832 Des Moines P22	BURLINGTON SAVINGS BANK Jun'42Stmt 72-57 ▲@T:1\$'04	GEO. C. SWILER, <i>Pres. and Tr. Off.</i>	G. L. BOSIER	W. H. SWILER	R. L. WALTERS, M. T. GRANAMAN	100	200	60	5,363		5,723	2,502	170	511	2,482	58	Chase N., N. Y.; 1st N. and City N. Bk. & Tr. Co., Chi.; Bkrs. Tr., Des M.; 1st N., St. L.
	FARMERS & MERCH. SAV. BANK Jun'42Stmt 72-58 ▲@T:1\$'16 (Head Office)	M. E. TOOTHACRE H. R. BUETTNER, <i>Ch. of Bd.</i>	OSCAR RIEPE	H. E. SIMON	R. A. HAGERTY, C. H. WALSH	75 Pf. 50	65	48	3,676		3,914	1,613	556	664	1,009	72	Mnfrs. Tr. Co., N. Y.; Cont. Ill. N. Bk. & Tr. Co., Harris Tr. & Sav., and Live Stk., Chi.; Merch. N., Ced. R.; Miss. Val. Tr., St. L.
	NATIONAL BANK OF BURLINGTON Jun'42Stmt 72-2151 ▲@T:1\$'37	JOHN H. WITTE, JR. F. ALBERT KLEIN, <i>Ch.</i>	V. P. CULLEN, <i>V. P. and Tr. Off.</i>	THOMAS L. DYER, <i>Cash. and A. Tr. Off.</i>	F. J. NORTON, E. L. HAUSKNECHT	200	100	51	4,697	8	5,056	1,815	658	864	1,668	51	N. City, N. Y.; Cont. Ill. N. Bk. & Tr. and Northern Tr., Chi.; Penn Co. and Phil. N., Phil.; Cent. N. Bk. & Tr., Des M.; Mtl. Com. Bk. & Tr., St. L. Cont. Ill. N. Bk. & Tr., Chi.; Cent. N. Bk., Des M., State Bk., Ft. Dodge.
Burnside 100 Webster H10	Burnside Savings Bank Jun'42Stmt 72-1859 ▲@T:1\$'15 (Head Office)	Geo. T. Johnson	A. H. Johnson	O. B. Lundgren		20	10	8	420	1	459	112	18	9	316	4	Northern Tr. Co., Chi.; Merch. N., Ced. R.; Ia. State, Algona.
Burt 613 Kossuth C10	Burt Savings Bank ▲@T:1\$'31 Jun'42Stmt 72-2118	H. E. Rachut, <i>Ch. of Bd. and Pres.</i>	R. I. Mawdsley	J. T. Heaney	V. L. Lovstad	25	8	11	336		380	128	52	5	187	8	City N. and Live Stk. N., Chi.; Ia.-Des M. N. and Cent. N., Des M.; Community N., Knoxville.
Bussey 632 Marion N15	State Bank of Bussey Jun'42Stmt 72-825 ▲@T:1\$'31	E. G. Doughman	M. H. Duffy, <i>Ch. of Bd. and V. P.</i>	J. T. Doughman		18 Pf. 7	15	4	316		360	165	57	15	118	5	Merch. N., Ced. R.
Calamus 384 Clinton J23	Union Savings Bank ▲\$'35			J. E. Witte, <i>Mgr.</i>							(Office of Union Savings Bank, Grand mound, Ia.)						
Callender 377 Webster G9	Somers Savings Bank ▲\$'36			R. C. Allen, <i>Mgr.</i>							(Callender Office of Somers Savings Bank, Somers, Ia.)						
Calmar 903 Winneshiek C19	Iowa State Bank ▲@T:1\$'29 Jun'42Stmt 72-712	Fred J. Figge		J. F. Conover	Dena B. Winger, Adrian Smith	25	15	9	575		624	182	181	52	199	10	City N. and Am. N., Chi.; Gty. Bk. & Tr., Ced. R.; Dav. Bk. & Tr., Dav.; 1st N., Mnpls. Cont. Ill. N. Bk. & Tr., Chi.; Toy N., Sioux C.; Bkrs. Tr., Des M.
Calumet 274 O'Brien D4	Security State Bank ▲@T:1\$'34			W. R. Steinert							(Office of Security State Bank, Sutherland, Iowa)						
Cambridge 608 Story J12	Cambridge State Bank Jun'42Stmt 72-2090 ▲@T:1\$'27	A. F. McCauley	E. W. Griffith	Harry Cairns, <i>Cash. and Sec.</i>		25	10	11	404		450	173	42	3	229	3	Live Stk. N., Chi.; Cent. N. Bk. & Tr. Co., Des M.; Merch. N., Ced. R.
Cantril 376 Van Buren Q18	State Savings Bank Jun'42Stmt 72-1233 ▲@T:1\$'30 (Head Office)	George L. Norris	G. L. Hustead	B. C. Casady	J. A. Smith, Carl B. Casady	25	20	6	545		596	325	91	25	151	4	Cont. Ill. N. Bk. & Tr. Co., Chi.; Un. Bk. & Tr. Co., Ottumwa; Cent. N. Bk. & Tr., Des M.
Carlisle 690 Warren L12	Hartford-Carlisle Savings Bank Jun'42Stmt 72-898 ▲@T:1\$'07 (Head Office)	J. D. Ledlie	E. W. Canaday	G. D. Schooler, <i>V. P. and Cash.</i>	Robt. E. Pendry	25	25	28	714		792	220	60	15	495	2	Drov. N., Chi.; Ia.-Des M. N. Bk. & Tr., Cent. N. and Bkrs. Tr. Co., Des M.
Carpenter 156 Mitchell B14	Carpenter Savings Bank Jun'42Stmt 72-1234 ▲@T:1\$'02	L. N. Priem	E. J. Hollatz	E. R. Nicholson		20	8	3	200	3	234	95	33	1	105		Live Stk. N., Chi.; 1st N., Mason City.
Carroll 5389 Carroll I 7	Carroll County State Bank Jun'42Stmt 72-254 ▲@T:1\$'70 (Head Office)	G. J. Hess, <i>Ch. of Bd. and Pres.</i>	C. E. Reynolds, G. B. Werdel	C. J. Hess	J. P. Meinhardt, <i>A. C. and Tr. Off.</i> A. J. Gietz	75	85	30	2,410		2,600	1,372	49	13	1,158	8	Cent. Han. Bk. & Tr. Co., N. Y.; 1st N., Chi.; Ia.-Des M. N. Bk. & Tr., Des M.; Oma N., Oma; Merch. N., Ced. R.
	Commercial Savings Bank Jun'42Stmt 72-1957 ▲@T:1\$'17 (Head Office)	R. M. Moehn	Taylor Guy	Francis T. Maher		50	65	9	1,553		1,677	698	32	25	922		Chase N. N. Y.; Northern Tr. Co., Chi.; Bkrs. Tr. Co., Des M.; 1st N., Oma.

IOWA-DES MOINES NATIONAL BANK & TRUST COMPANY — Iowa's Largest Bank

Number under Name of Bank is the Transit Number given to each bank in U. S. exclusively by The Rand-McNally Bankers' Directory, under the authority of The American Bankers Ass'n.

IOWA—Continued

Non-Bank Towns with Nearest Banking Point (Indexed Acces.), Lawyers, Laws (indexed) in back of this volume. For Interest Rates, Holidays, etc., see Laws.

TOWN AND COUNTY. County Seats. Entire State in No. 7 Fed. Res. Dist.	Mem. A. B. A. §State †Priv. (Etab. Mem. State B. Ass'n. ◆Fed. Res. Depts. T-Trust B-Bond I-Indep. B. A. ©Savings ▲FDIC	PRESIDENT.	VICE-PRESIDENT.	CASHIER.	ASS'T CASHIER.	LIABILITIES. (In Thousands of Dollars)					RESOURCES.					PRINCIPAL CORRESPONDENTS.	
						Capital	Surplus	Und. Prof. and or Reserves	Deposits	Other Liabilities	Totals	Cash, Ex. & Due from Bks	U.S. Gov. Securities	Other Securities	Loans & Discounts		Other Resources
Carson 613 Pottawat'ie M5	State Savings Bank 72-1235 ▲B@:\$'02 Jun'42Stmt	Chas. L. Kettlewell	W. A. Allensworth	Fred A. Childs		25	5	3	196		229	66	4	62	94	3	Cent. N. Bk. & Tr. Co., Des M.; City N., Council Bluffs; Stk. Yds. N., Oma.
Cascade 1376 Dubuque H22	Cascade State Bank Jun'42Stmt 72-528 ▲@T:\$'86	M. F. Kurt	J. H. Devaney	W. J. Moran	E. P. Moran	50	25	34	945		1,054	578	52	15	384	25	Irv. Tr., N. Y.; Cont. Ill. N., Drov. N., and Live Stk. N., Chi.; Merch. N., Ced. R.; 1st N., Dub.
Casey 709 Guthrie L3	Menlo Savings Bank ▲B@:\$'31			S. T. Lawler, Mgr.	Wilma C. Bassett, A. Mgr.	(Office of Menlo Savings Bank, Menlo, Iowa)											Northern Tr., Chi.; Bkrs. Tr. Co., Des M.
Cedar Falls 9349 Black Hawk Q16	CEDAR FALLS TRUST & SAVINGS BANK Jun'42Stmt 72-178 ▲B@T:\$'88	F. B. MILLER	W. H. MERNER, V. P. and Counsel	H. C. SMITH GENEVIEVE ANDERSEN, Aud.	J. J. KYHL PAUL O. SEIFERT	50	20	33	1,343	5	1,451	512	482	66	370	21	Chase N., N. Y.; Cont. Ill. N., Chi.; Ia.-Des M. N. and Cent. N., Des M.; Merch. N., Ced. R.; N. Bk. of Waterloo and Waterloo Sav., Waterloo.
" " "	FIRST NATIONAL BANK IN CEDAR FALLS ◆72-180 ▲B@T:\$'28 Jun'42Stmt	Y. W. JOHNSON Member Federal Reserve System Special Attention to Collections	J. B. NEWMAN	W. E. BROWN	EDWIN L. UNGER	75 Pf. 25	20	25	1,808		1,953	712	444	409	338	50	Cent. Han. Bk. & Tr. N. Y.; Northern Tr. Chi.; Merch. N., Ced. R.; Ia.-Des M. N. Bk. & Tr., Des M.

CEDAR RAPIDS—Reserve City
(Federal Reserve District No. 7)

(Linn, J 20) County Seat. Pop. 62,120

TOWN AND COUNTY. County Seats. Entire State in No. 7 Fed. Res. Dist.	Mem. A. B. A. §State †Priv. (Etab. Mem. State B. Ass'n. ◆Fed. Res. Depts. T-Trust B-Bond I-Indep. B. A. ©Savings ▲FDIC	PRESIDENT.	VICE-PRESIDENT.	CASHIER.	ASS'T CASHIER.	LIABILITIES. (In Thousands of Dollars)					RESOURCES.					PRINCIPAL CORRESPONDENTS.	
						Capital	Surplus	Und. Prof. and or Reserves	Deposits	Other Liabilities	Totals	Cash, Ex. & Due from Bks	U.S. Gov. Securities	Other Securities	Loans & Discounts		Other Resources
*First Trust & Savings Bank Jun'42Stmt 47-9 ▲B@T:\$'34 (Head Office)		F. S. Mitvalsky, Ch. of Bd. and Pres.	J. C. Petrovitsky	F. J. Dvorak L. W. Stritesky, A. Cash. and Tr. Off.	Frank J. Stastny, A. C. and A. Tr. Off.	100	35	61	1,713	5	1,914	602	124	292	853	43	Mnfrs. Tr., N. Y.; 1st N., Am. N. Bk. & Tr. Co., and Live Stk. N., Chi.; Bkrs. Tr. Co., Des M.; Live Stk. N., Oma.; City N. Bk. & Tr. Co., Kan. C.
* GUARANTY BANK & TRUST CO. Jun'42Stmt 47-10 ▲IB@T:\$'34		VAN VECHTEN SHAFFER	GEORGE LAIRD	REGINALD B. FIGGE	M. G. BLAHNIK FRANK S. ZANKA	200	100	59	3,773		4,132	1,042	442	941	1,694	13	N. Y. Tr. Co., N. Y.; Cont. Ill. N. Bk. & Tr. Co., North Tr. Co., and City N. Bk. & Tr. Co., Chi.
* MERCHANTS NATIONAL BANK Jun'42Stmt ◆47-1 ▲IB@T:\$'81		S. E. COQUILLETTE J. E. HAMILTON, Ch. of Bd.	H. N. BOYSON ROY C. FOLSOM G. F. MILLER, V. P. and Tr. Off. MARVIN R. SELDEN FRED W. SMITH J. T. HAMILTON, 2d	MARK J. MYERS, V. P. and Cash.	R. W. MANATT L. W. BROULIK PETER BAILEY R. D. BROWN O. A. KEARNEY S. J. MOHRBACHER	500	1,900	529	49,776		52,705	20,613	7,938	14,816	8,312	1,026	Cent. Han. Bk. & Tr. Co., N. Y.; 1st N., Cont. Ill. N. Bk. & Tr. Co., and Harris Tr. & Sav., Chi.
<p>A LIVE COMMERCIAL INSTITUTION.</p> <p>Member Federal Deposit Insurance Corporation</p>																	

(Cedar Rapids continued on following page)

IOWA-DES MOINES NATIONAL BANK & TRUST COMPANY — Iowa's Largest Bank

Number under Name of Bank is the Transit Number given to each bank in U. S. exclusively by The Rand-McNally Bankers' Directory, under the authority of The American Bankers Ass'n.

CEDAR RAPIDS—Cont'd—Reserve City
(Federal Reserve District No. 7)

(Linn, J 20) County Seat. Pop. 62,120

MEMBERSHIP	PRESIDENT.	VICE-PRESIDENT.	CASHIER.	ASS'T CASHIER.	LIABILITIES. (In Thousands of Dollars)					RESOURCES.					PRINCIPAL CORRESPONDENTS.		
					Capital	Surplus	Und.Prof. and or Reserves	Deposits	Other Liabilities	Totals	Cash, Ex. & Due from Bks	U.S. Gov. Securities	Other Securities	Loans & Discounts		Other Resources	
*Mem. A. B. A. \$State †Priv. †Mem. State B. Ass'n. [Etab. ♦Fed. Res. Depts. T-Trust B-Bond I-Indep. B. A. ©Savings ▲FDIC	THE PEOPLES SAVINGS BANK Jun'42Stmt 47-7 ▲I①②T:†\$1900 (Head Office)	FRANK C. WELCH	T. R. WARRINER PAUL H. HUSTON V. P. and Tr. Off. WM. RINDERKNECHT, Jr.	ERVIN F. STEPANEK D. L. ESTES, Aud.	FRANK O. MEKOTA BRETT K. DSHONG	200 Pf. 50	160	31	6,116	-----	6,557	2,086	1,412	260	2,706	93	Chase N., N. Y.; Cont. Ill. N. Bk. & Tr. Co., Northern Tr. Co., and 1st N., Chi.; Northw. N., Minpls.; Ia.-Des M. N., Des M.; Merch. N., Ced. R.; Boatmen's N., St. L.
*United State Bank Jun'42Stmt 47-56 ▲I①②T:†\$22	J. L. Prochaska	L. J. Pochobradsky, Jr.	F. G. Kanak	Charles Kriz	50	35	26	1,436	-----	1,547	435	423	244	442	3	Mnfrs. Tr., N. Y.; Cont. Ill. N. and Northern Tr., Chi.; Ia.-Des M. N., Des M.	
Cedar Rapids Clearing House (Members indicated by a * Ass ociate members by a +)	F. J. Dvorak	P. H. Huston	Louis Visha, Sec. and Tr.		(See pages 274-275 for Deposits by Cities, or Number of States, etc.)						National	State	and	Private	Banks,	Merch. Nat'l Bk., Ced. E.	
ERNEST KOSEK & CO. (501 Merchants Natl. Bk. Bldg.) Wire Service, Bell System Teletype CEDR 21. Telephone 6109.	ERNEST KOSEK, Prop. JOHN S. VAVRA GEORGE KOSEK AGNES HRADECKY, Cashier Participating Distributors and Dealers in Municipal and Railroad Bonds; Specialists in Iowa Municipal Bonds and Iowa Public Utility Stocks and Bonds.																

IOWA—Continued

Non-Bank Towns with Nearest Banking Point (Indexed Acces.), Lawyers, Laws (Indexed) in back of this volume. For Interest Rates, Holidays, etc., see Laws.

TOWN AND COUNTY.	MEMBERSHIP	PRESIDENT.	VICE-PRESIDENT.	CASHIER.	ASS'T CASHIER.	LIABILITIES. (In Thousands of Dollars)					RESOURCES.					PRINCIPAL CORRESPONDENTS.	
						Capital	Surplus	Und.Prof. and or Reserves	Deposits	Other Liabilities	Totals	Cash, Ex. & Due from Bks	U.S. Gov. Securities	Other Securities	Loans & Discounts		Other Resources
Center Point Linn I 19	North Linn Savings Bank Jun'42Stmt 72-2098 ▲BT①②\$'28 (Head Office)	R. T. Remer	Rufus Sisler F. W. Lindahl	Flora Tillotson		36 Pf. 14	7	26	1,166	-----	1,249	636	104	145	360	4	1st N. and Live Stk. N., Chi.; Merch. N., Ced. R.; Cent. N. Bk. & Tr., Des M.
Centerville Appanoose P15	CENTERVILLE NATIONAL BANK ♦72-140 ▲①②T:†'76 Jun'42Stmt	F. L. SAWYERS, Ch. of Bd. and Pres.	J. B. TAYLOR, V. P. and Tr. Off.	S. H. MEHRHOFF, Cash., Sec. and A. Tr. Off.	W. J. GORDEN H. G. HARGIS	100	33	53	1,681	3	1,870	593	344	381	497	55	Chase N., N. Y.; Northern Tr. and Harris Tr. & Sav., Chi.; Cent. N. Bk. & Tr. Co., Des M.
"	FIRST NATIONAL BANK Jun'42Stmt ♦72-139 ▲①②T:†'63	W. O. STEEL, Ch. of Bd. and Pres.	HARRY JENNINGS	B. E. OUGHTON	G. F. SENIOR	50	50	63	1,496	-----	1,659	481	390	576	189	23	Chase N., N. Y.; Cont. Ill. N. Bk. & Tr. Co., Chi.; Merch. N., Ced. R.
"	IOWA TRUST & SAVINGS BANK ♦72-141 ▲①②T:†'96 Jun'42Stmt (Head Office)	W. O. Steel	J. K. Valentine	Jno. H. Young	G. H. Gault	50	50	47	1,511	-----	1,658	482	338	507	320	11	Cent. Han. Bk. & Tr., N. Y.; Cont. Ill. N. Bk. & Tr., Chi.; Ia.-Des M. N. Bk. & Tr. Co., Des M.; Merc.-Com. Bk., St. L.
Central City Linn H 20	North Linn Savings Bank ▲\$'39			K. F. McNiel, Mgr.		(Office of North Linn Savings Bank, Center Point, Ia.)											
Chariton Lucas O13	First State Bank Jun'42Stmt 72-242 (Head Office)	F. S. Risser	R. E. Larimer	L. F. Smith	Lena M. Norman D. W. Burge	50	21	19	1,014	-----	1,104	360	132	261	325	26	Mnfrs. Tr. Co., N. Y.; Northern Tr., Chi.; Cent. N. Bk. & Tr. and Bkrs. Tr., Des M.
"	National Bank & Trust Co. ♦72-243 ▲①②T:†'30 Jun'42Stmt	L. H. Busselle	W. A. Eikenberry E. L. Gookin M. J. Grogan, Exec.	B. R. Van Dyke	Lester Harding John A. Kumm Helen Selk	75 Pf. 25	25	26	1,556	-----	1,707	379	492	440	354	42	Cent. Han. Bk. & Tr., N. Y.; Cont. Ill. N. Bk. & Tr., Chi.; Ia.-Des M. N. Bk. & Tr. Co., Des M.

IOWA-DES MOINES NATIONAL BANK & TRUST COMPANY — Iowa's Largest Bank

Number under Name of Bank is the Transit Number given to each bank in U. S. exclusively by The Rand-McNally Bankers' Directory, under the authority of The American Bankers Ass'n.

IOWA—Continued

Non-Bank Towns with Nearest Banking Point (Indexed Access.), Lawyers, Laws (Indexed) in back of this volume. For Interest Rates, Holidays, etc., see Laws.

TOWN AND COUNTY. County Seats. Entire State in No. 7 Fed. Res. Dist.	●Mem. A. B. A. §State †Priv. †Mem. State B. Ass'n. [Estab. ◆Fed. Res. Depts: T-Trust B-Bond I-Indep. B. A. ©Savings ▲FDIC	PRESIDENT.	VICE-PRESIDENT.	CASHIER.	ASS'T CASHIER.	LIABILITIES. (In Thousands of Dollars)					RESOURCES.					PRINCIPAL CORRESPONDENTS.		
						Capital	Surplus	Und. Prof. and or Reserves	Deposits	Other Liabilities	Totals	Cash, Ex. & Due from Bks	U.S. Gov. Securities	Other Securities	Loans & Discounts		Other Resources	
•Charles City 8681 Floyd D16	*CITIZENS NATIONAL BANK Jun'42Stmt ◆72-160 ▲◎†92	HORACE B. OLDS	W. A. LOOSBROCK	J. H. NELSON	E. A. TOEPFER	50	28	15	906	-----	999	373	178	129	295	24	Cont. Ill. N. Bk. & Tr. Co., Chi.; Ia.-Des M. N. Bk. & Tr., Des M.; Mtle-Com., St. L.	
"	*Commercial Trust & Savings Bank...72-163...▲B◎†13 Jun'42Stmt	Carl C. Magdsick	A. M. Hauser, V. P. and Tr. Off.	W. Loren Parr	Marvin P. Martens	50	40	35	1,240	-----	1,365	450	385	91	415	24	Gty. Tr., N. Y.; Northern Tr. and 1st N., Chi.; Merch. N., Ced. R.	
"	*FIRST SECURITY BANK & TRUST CO. 72-159 ▲B◎†13'71 Jun'42Stmt (Head Office)	M. W. ELLIS	E. L. WALLESER M. J. KLAUS, V. P. Sec. and Tr. Off.	W. A. HERBRECHTSMEYER	R. L. HARDING CLARA A. SMITH	100	50	46	1,958	-----	2,154	607	634	59	845	9	Chase N., N. Y.; City N., Bk. & Tr. Co., Chi.; North N. Bk. & Tr. Co., Minpls.; Ia.-Des M. N. Bk. & Tr. Co., Des M.	
SEND US YOUR CHARLES CITY ITEMS DIRECT. Collections, Bills of Lading, Drafts, Cash and Time Items Remitted for on day of Payment.																		
Charlotte 393 Clinton J24 Charter Oak 776 Crawford 14	Charles City Clearing House (Members indicated by a *) Gooselake Savings Bank ▲\$'38 Farmers State Bank 72-782 ▲B◎†13'90 Jun'42Stmt	W. A. Herbrechtsmeyer	A. M. Hauser	J. H. Nelson, Sec. and Tr. M. C. Stenzel, Mgr.	(See page 274 Total Deposits of Office of Goose Lake S)	25	13	21	578	-----	637	184	71	-----	376	6	Live Stk. N., 1st N. and Cont. Ill. N., Chi.; Live Stk. N., Oma.; Toy N., Sioux C.	
Chatsworth 144 Sioux D2	Chatsworth Savings Bank Jun'42Stmt 72-1243 ▲◎†13'07	L. R. Ball, Ch. of Bd. and Pres.	August Osterthun	A. R. Laudi	Pf. 5	15	5	4	100	-----	129	64	2	-----	60	3	Cont. Ill. N. Bk. & Tr. Co., Chi.; 1st N., Sioux C.	
Chelsea 540 Tama J17	Chelsea Savings Bank Jun'42Stmt 72-2177 ▲◎†13'36	S. A. Brush	George Benda	J. R. Vermazen	25	15	12	341	-----	393	78	44	11	257	3	Cont. Ill. N. Bk. & Tr. Co., Merch. N., Ced. R.		
•Cherokee 7469 Cherokee E4	Central Trust and Savings Bank 72-2122...▲B◎†13'31 Jun'42Stmt (Head Office)	A. W. Jones	H. E. Bennett	J. M. Dunn	50	30	37	1,196	-----	1,313	255	295	38	710	15	Northern Tr., Chi.; Ia.-Des M. N. Bk. & Tr., Des M.; Merch. N., Ced. R.; Toy N., Sioux C.		
"	CHEROKEE STATE BANK ◆72-197 ▲I◎†13'88 Jun'42Stmt	E. D. Huxford, Ch. of Bd. and Pres.	N. L. Stiles, V. P. and Tr. Off. G. E. Wilson	W. F. Brunk	D. C. Kent	110 Pf. 10	60	64	2,345	4	2,593	1,353	196	146	848	50	Chase N., N. Y.; Cont. Ill. N. Bk. & Tr. Co., Chi.; Secur. N. and Live Stk. N., Sioux C.; Ia.-Des M. N. Bk. & Tr., Des M.	
"	Steele State Bank Jun'42Stmt 72-196 ▲◎†13'74	H. C. Steele	R. T. Steele	R. T. Steele	C. V. Allison, A. C. and Tr. Off.	50	20	96	1,199	-----	1,365	616	234	95	420	-----	Chase N., N. Y.; 1st N. and Drov. N., Chi.; Secur. N., Sioux C.	
Churdan 677 Green I9	First State Bank ◆72-827 ▲◎†13'37 Jun'42Stmt	D. E. Whitney	O. C. Lohr, Ch. of Bd. and V. P.	Y. E. Allen	Joseph Hunt	25	12	5	478	-----	520	145	28	4	337	6	Cont. Ill. N. Bk. & Tr. Co. and Live Stk. N., Chi.; Ia.-Des M. N. Bk. & Tr. Co., Des M.	
Cincinnati 859 Appanoose Q15	Iowa Trust & Savings Bank ▲\$'55	Earl Elijah	Joe Ditz	Arnold Ruther	E. C. Hasselbusch	25	25	31	800	-----	881	378	78	113	308	4	Live Stock N. and Northern Tr., Chi.; Merch. N., Ced. R.	
Clarence 685 Cedar J22	Clarence Savings Bank 72-831 ▲◎†13'94 Jun'42Stmt	J. A. Swanson	Otto Herzberg	R. J. Swanson	J. M. Williams	60	25	21	1,329	-----	1,435	600	232	69	519	15	Cont. Ill. N., Chi.; Bkrs. Tr., Des M.; Oma. N., Oma.; 1st St. Jo. Stk. Yds., St. Jo., Mo.	
•Clarinda 4905 Page P6	CITIZENS STATE BANK ◆72-2041 ▲B◎†13'23 Jun'42Stmt	J. H. PETERMAN	C. E. BRADLEY	C. E. BRADLEY	D. O. THOMPSON O. E. KRAUSE	50	50	15	1,235	-----	1,350	480	106	75	673	16	1st N., Chi.; Com. Tr. Co., Kan. C.; Ia.-Des M. N., Des M.; U. S. N., Oma.	
•Clarion 2971 Wright F12	First National Bank Jun'42Stmt ◆72-377 ▲◎†13'87	G. J. Birdsall	E. I. Nagle	R. L. Davison	-----	50	78	17	1,421	-----	1,566	446	611	59	443	7	City N. Bk. & Tr., Chi.; Ia.-Des M. N. Bk. & Tr., Des M.; Merch. N., Ced. R.	
Clarksville 1240 Butler F15	Iowa State Bank - I. O. T. 1900 Jun'42Stmt 72-1395 (Head Office)	W. F. Busching	Geo. W. De Buhr	Fred Seitz	Geo. W. De Buhr	25	22	12	527	-----	586	243	15	29	299	-----	Cont. Ill. N. Bk. & Tr., Chi.; Merch. N., Ced. R.; N. Bk. of Waterloo, Waterloo.	
Clearfield 615 Taylor P9	State Savings Bank ▲\$'36	Rolley R. Bailey, Mgr.	-----	-----	-----	(Office of State Savings Bank, Sharpsburg, Ia.)	50	30	22	1,199	-----	1,301	386	194	39	652	30	Mnfrs. Tr., N. Y.; 1st N., Chi.; N. W. Bk. & Tr., Minpls.; Cent. N., Des M.; Merch. N., Ced. R.
Clear Lake 3764 Cerro Gordo D13	Clear Lake Bank & Trust Co. ◆72-403...▲◎†13'34 Jun'42Stmt	M. A. Arneson C. A. Knutson, Ch. of Bd.	T. L. Sears R. J. Galloway	L. W. Sherman	R. R. Rogers	50	30	22	1,199	-----	1,301	386	194	39	652	30	Mnfrs. Tr., N. Y.; 1st N., Chi.; N. W. Bk. & Tr., Minpls.; Cent. N., Des M.; Merch. N., Ced. R.	

IOWA-DES MOINES NATIONAL BANK & TRUST COMPANY — Iowa's Largest Bank

Number under Name of Bank is the Transit Number given to each bank in U. S. exclusively by The Rand-McNally Bankers' Directory, under the authority of The American Bankers Ass'n.

IOWA—Continued

Non-Bank Towns with Nearest Banking Point (Indexed Acces.), Lawyers, Laws (Indexed) in back of this volume. For Interest Rates, Holidays, etc., see Laws.

TOWN AND COUNTY, County Seats, Entire State in No. 7 Fed. Res. Dist.	Mem. A. B. A. State Priv. Mem. State B. Ass'n. (Estab. Fed. Res. Depts.; Trust B-Bond Indep. B. A. Savings FDIC	PRESIDENT.	VICE-PRESIDENT.	CASHIER.	ASS'T CASHIER.	LIABILITIES. (In Thousands of Dollars)					RESOURCES.					PRINCIPAL CORRESPONDENTS.	
						Capital	Surplus	Und. Prof. and or Reserves	Deposits	Other Liabilities	Totals	Cash, Ex. & Due from Bks	U.S. Gov. Securities	Other Securities	Loans & Discounts		Other Resources
Cleghorn236 Oherokee R4	Cleghorn State Bank Jun'42Stmt 72-1248 ▲T:3'92	R. C. McKinney, Pres. and Tr. Off.	L. L. Patton.....	L. L. Patton.....	F. R. Ducommun..	18 Pf. 17	5	35	610	-----	685	293	-----	-----	363	12	Cont. Ill. N., Chi.; Secur. N., Sioux C.; Valley Sav., Des M.
Clermont626 Fayette D20	Farmers Savings Bank 72-1770 ▲B@:1'15 Jun'42Stmt	J. F. Miller.....	E. Lyngaas Louise Miller	J. A. Erickson.....	James Brorby.....	35	8	11	400	-----	454	104	-----	160 (Incl. U.S.)	187	3	Cont. Ill. N. Bk. & Tr. Co., Chi.; Merch. N., Ced. R.
Cleves50 Hardin G14	Peoples Savings Bank.▲\$'34	-----	-----	R. W. Aikes, Mgr.	-----	-----	-----	-----	-----	-----	-----	-----	-----	-----	-----	-----	Merch. N., Ced. R.
Climbing Hill 140 Woodbury H2	Climbing Hill Savings Bank 72-1956 @T:1'17 Jun'42Stmt (Head Office)	W. H. Steinhauer..	P. B. Vermilyea..	C. O. McClaran....	M. C. Killeen.....	15	13	4	227	-----	259	70	10	-----	176	3	Drov. N., Chi.; Live Stock N., Sioux C.
Clinton26,270 Clinton J25	*CITY NATIONAL BANK Jun'42Stmt ◆72-46 ▲B@T:70	E. M. WARNER E. L. MILLER, Ch. BRUCE TOWNSEND, Exec. V. P.	M. J. GABRIEL O. P. PETTY H. G. KRAMER	J. H. NISSEN	EMIL JOHANNSEN E. H. HAMANN E. H. JORGENSEN C. B. BICKLE	400	200	409	6,575	18	7,602	2,322	1,114	1,580	2,470	116	N. City, N. Y.; 1st N. and Cont. Ill. N. Bk. & Tr. Co., Chi.; 1st N. Bk. & Tr. Co., Minpls.; Miss. Valley Tr. Co., St. L.
	*CLINTON NATIONAL BANK Jun'42Stmt ◆72-44 ▲B@:65	L. J. SCHUSTER	A. L. SCHUYLER F. O. KERSHNER	L. J. DERFLINGER V. P. and Cash.	A. F. ROHNSON W. J. WEGENER F. W. STAMPE	60	12	83	2,288	-----	2,443	1,445	516	178	271	33	Chase N., N. Y.; Cont. Ill. N. Bk. & Tr. Co., Chi.; Merch. N. Ced. R.
	*CLINTON SAVINGS BANK Jun'42Stmt 72-45 ▲@T:75	L. J. SCHUSTER	A. L. SCHUYLER F. O. KERSHNER	L. J. DERFLINGER V. P. and Cash.	A. F. ROHNSON W. J. WEGENER F. W. STAMPE	100	25	62	1,401	61	1,649	473	506	190	446	34	Mnfrs. Tr. Co., N. Y.; Northern Tr. Co., Chi.
	Iowa State Savings Bank 72-136 ▲I@:1'05 Jun'42Stmt (Lyons) Clinton Clearing House (Members indicated by a)	Gustav Gradert....	K. F. Booth.....	L. H. Wohlenberg..	Ada M. Booth.....	75	37	50	2,192	-----	2,354	988	440	153	741	32	Irv. Tr. Co., N. Y.; Cont. Ill. N. Bk. & Tr. Co. and Northern Tr. Co., Chi.
Clutier354 Tama I17	Clutier State Bank 72-1252 ▲B@T:1'08 Jun'42Stmt (Head Office)	J. P. Novak.....	John Holst.....	A. H. Fischer.....	-----	25	13	14	414	-----	466	136	127	29	171	3	1st N., Chi.; Merch. N., Ced. R.
Coggon512 Linn H20	North Linn Savings Bank ▲@T:1'28	-----	Rufus Sisler.....	-----	-----	-----	-----	-----	-----	-----	-----	-----	-----	-----	-----	-----	Merch. N., Ced. R.
Coln457 Page Q 6	Page County State Bank ▲\$'35	-----	-----	J. W. Denney, In Charge	-----	-----	-----	-----	-----	-----	-----	-----	-----	-----	-----	-----	-----
Colesburg306 Delaware F21	Farmers Savings Bank Jun'42Stmt 72-1255 ▲I:1'07	A. G. Gull.....	F. E. Bush.....	F. C. Grimes.....	J. R. Grimes.....	18	6	6	335	-----	365	176	24	-----	155	10	1st N., Chi.; 1st N. and Dub. Bk. & Tr. Co., Dub.
Colfax2252 Jasper K18	First National Bank in Colfax ◆72-341 ▲@:1'33 Jun'42Stmt	F. E. Boyd.....	H. E. Bell, Exec.	H. E. Bell.....	Earle W. Brown R. E. Cummings	25	50	22	954	-----	1,051	332	148	66	499	6	Chase N., N. Y.; 1st N., Chi.; Ia.-Des M. N. Bk. & Tr. Co., Des M.
Collins516 Story J18	Exchange State Bank Jun'42Stmt 72-950 ▲@:1'03	C. W. Kimberley..	J. B. Kimberley..	J. R. Witmer.....	-----	25	5	1	405	-----	436	215	64	4	148	5	Live Stk. N. and Drov. N., Chi.; Merch. N., Ced. R.; Ia.-Des M. N., Des M.
Colo539 Story I13	First State Bank.....▲\$'39	-----	-----	Thelma Grey, Mgr.	-----	-----	-----	-----	-----	-----	-----	-----	-----	-----	-----	-----	-----
Columbia160 Marion N14	Iowa State Savings Bank ▲\$'02	-----	-----	A. V. Maddy, Mgr.	-----	-----	-----	-----	-----	-----	-----	-----	-----	-----	-----	-----	Ia.-Des M. N. Bk. & Tr. Co., Des M.
Columbus975 Junction Louisa M21	COLUMBUS JUNCTION STATE BANK ▲@T:1'27 Jun'42Stmt 72-2073	G. W. Weber.....	T. N. O'Neil.....	H. Lee Huston....	K. H. Robertson Win. Shearer	33 Pf. 3	31	43	1,128	-----	1,238	493	216	34	495	-----	Cont. Ill. N. Bk. & Tr. Co. and Live Stk. N., Chi.; Merch. N., Ced. R.; Ia.-Des M. N. Bk. & Tr. Co., Des M.
	Louisa County National Bank ◆72-557 ▲@T:72 Jun'42Stmt	J. D. Buser.....	J. C. Richie.....	J. E. Henson, Cash. and Tr. Off.	F. C. Spaethe, A. C. and A. Tr. Off.	20 Pf. 30	10	3	340	-----	403	117	109	110	60	7	1st N., Chi.; Merch. N., Ced. R.

LARGEST BANK IN CLINTON COUNTY BUILT BY THE SERVICE RENDERED
Member Federal Deposit Insurance Corporation

OLDEST BANK IN CLINTON COUNTY Prompt attention to collections
Complete Banking and Trust Service

Send us your business
COMBINED RESOURCES OVER \$4,092,000.00
(Tr. Dep.)

IOWA-DES MOINES NATIONAL BANK & TRUST COMPANY — Iowa's Largest Bank

Number under Name of Bank is the Transit Number given to each bank in U. S. exclusively by The Rand-McNally Bankers' Directory, under the authority of The American Bankers Ass'n.

IOWA—Continued

Non-Bank Towns with Nearest Banking Point (Indexed Acces.), Lawyers, Laws (indexed) in back of this volume. For Interest Rates, Holidays, etc., see Laws.

TOWN AND COUNTY. County Seats. Entire State in No. 7 Fed. Res. Dist.	Mem. A. B. A. State Priv. Mem. State B. Ass'n. Etab. Fed. Res. Depts. Trust B-Bond I-Indep. B. A. Savings B-FDIC	PRESIDENT.	VICE-PRESIDENT.	CASHIER.	ASS'T CASHIER.	LIABILITIES. (In Thousands of Dollars)					RESOURCES.					PRINCIPAL CORRESPONDENTS.
						Capital	Surplus	Und. Prof. and or Reserves	Deposits	Other Liabilities	Totals	Cash, Ex. & Due from Bks	U. S. Gov. Securities	Other Securities	Loans & Discounts	
Conrad 591 Grundy H15	First State Bank Jun'42Stmt 72-934	C. M. Evans	E. F. Thorman	J. F. Wheeler	Thelma Carnes	25	15	8	431	479	216	55	52	152	4	1st N. and Live Stk. N., Chi.; Merch. N., Ced. R.
Coon Rapids 1533 Carroll J8	FIRST STATE BANK Jun'42Stmt 72-607	M. B. Keister	R. F. Holden	J. F. Schafer	T. W. Jones	25	16	7	490	538	128	72	15	316	7	Live Stk. N., Chi.; Ia.-Des M. N. Bk. & Tr., Des M.; Stk. Yds. N., Oma.; Merch. N., Ced. R.
" "	Iowa Savings Bank Jun'42Stmt 72-609	F. C. Jones	Chas. W. Thomas	Walter Buenneke	J. E. Howe	25	12	10	572	619	238	68		313		Cont. Ill. N. and Live Stk. N., Chi.; Ia.-Des M. N. and Cent. N., Des M.; Live Stk. N., Oma.
Corning 2162 Adams O8	OKEY - VERNON NATIONAL BANK Jun'42Stmt 72-444	O. E. Okey		F. C. Okey	H. C. Snodgrass	50 (39 Pf. A)	31	24	1,596	1,740	1,196	23	31	475	15	N. City, N. Y.; Cont. Ill. N. Bk. & Tr. Co., Chi.; U. S. N., Omaha.
Correctionville Woodby G3 1151	Corn Belt State Bank Jun'42Stmt 72-2138	A. W. Jones	C. C. Yockey	H. N. McMaster		25	10	6	505	546	136	160	50	200		Northern Tr., Chi.; Ia.-Des M. N., Des M.; Secur. N., Sioux C.
Corwith 481 Hancock D11	First State Bank			C. C. Johnson, Mgr.		(Office of First State Bank, Britt, Ia.)										
Corydon 1872 Wayne F 13	Corydon State Bank Jun'42Stmt 72-450	L. C. Niebling	C. L. Clark	H. L. Clarke	L. I. Nelson	50	25	12	702	789	403	158	48	173	7	1st N., Chi.; Cent. N. Bk. & Tr. and Ia.-Des M. N., Des M.; Un. N., Kan. C.
Council Bluffs Pottawmie M3 41,439	*CITY NATIONAL BANK Jun'42Stmt 72-25	R. W. TURNER T. G. TURNER, Ch. of Bd.	R. D. M. TURNER, V. P. and Tr. Off.	IRA L. HAYS MADGE V. ALLENSWORTH, A. Tr. Off.	CHAS. R. HANNAN III DWAYNE L. EVANS P. J. MCBRIDE WM. R. STORRS, Aud.	150	150	75	3,799	4,174	1,555	438	109	1,962	110	Irv. Tr. Co., N. Y.; Cont. Ill. N. Bk. & Tr., Chi.; 1st N., Oma.
" "	*COUNCIL BLUFFS SAVINGS BANK Jun'42Stmt 72-21	B. A. GRONSTAL E. P. SCHOENTGEN, Ch. of Bd.	JULIUS ROSENFELD E. P. SCHOENTGEN	E. H. SPETMAN, Cash. and Tr. Off. L. TOLLINGER, A. Tr. Off.	J. M. JURGENS E. P. JUEL JOHN B. KEELINE D. E. HESSE	150	250	59	5,246	5,705	1,834	139	459	3,123	150	Gty. Tr. Co., N. Y.; 1st N. and Cont. Ill. N. Bk. & Tr., Chi.; Cent. N. Bk. & Tr., Des M.; Com. Tr., Kan. C.
" "	*FIRST NATIONAL BANK IN COUNCIL BLUFFS Jun'42Stmt 72-22	C. G. Ouren, Ch. of Bd. and Pres.	D. B. Stoufer G. W. Woods, Exec.	Roy Maxfield	J. S. Watson C. W. Langmade	100	22	51	2,095	2,268	941	217	523	559	28	Chase N., N. Y.; Harris Tr. & Sav. Chi.; Oma. N. and Live Stk. N., Oma.; 1st N., Sioux C.
" "	*STATE SAVINGS BANK Jun'42Stmt 72-23	A. C. Blanchard B. P. Wickham, Ch. (Head Office)	H. L. Tinley	Clyde A. Blanchard R. M. Baird, Tr. Off.	Dorothy E. Christensen F. L. Johnson	100	100	28	2,345	2,581	878	45	161	1,460	37	Cent. Han. Bk. & Tr., N. Y.; City N. Bk. & Tr., Chi.; Oma. N., Oma.; Bkrs. Tr., Des. M.
" "	Council Bluffs Clearing House (Members indicated)	Geo. W. Woods by a *		B. A. Gronstal, Sec. and Acting Manager		(See pages 274-275 for Deposits by Cities, or Number of etc.) National, State and Private Banks,										
Craig 165 Plymouth D2	Security Savings Bank ▲1\$35			D. W. Elliott, Mgr.		(Office of Security Savings Bank, Ireton, Ia.)										
Crawfordsville 316 Wash'ton N 20	Peoples Savings Bank Jun'42Stmt 72-1728	S. Turkington	N. J. Lease	K. A. Coates	D. F. McNeill	20	40	2	507	569	309	57		198	5	Cont. Ill. N., Drov. N., and Live Stk. N., Chi.; Merch. N., Ced. R.
Cresco 3530 Howard B 13	Cresco State Bank Jun'42Stmt 72-327	E. P. Farnsworth	C. E. Farnsworth	Ray Farnsworth, Cash. and Sec.	Paul Farnsworth	50	50	27	687	814	357	92	101	256	8	Chase N., N. Y.; Cont. Ill. N. Bk. & Tr. Co., Chi.; 1st N., Minpls.
" "	Cresco Union Savings Bank Jun'42Stmt 72-328	A. J. Thomson	W. H. Tillson	J. P. Thomson	J. A. Thomson H. H. Webber Alice M. Davis	100	100	89	2,155	2,444	788	509	406	788	13	Chase N., N. Y.; Cont. Ill. N. Bk. & Tr. and 1st N., Chi.; Northw. N. Bk. & Tr., Minpls.
Creston 8033 Union N 9	FIRST NATIONAL BANK IN CRESTON Jun'42Stmt 72-147	A. E. Jensen F. A. Ide, Ch. of Bd.	B. Tallman R. I. Pinkerton	G. R. Heffen	Deane Smith E. J. Steers	100	50	38	1,486	1,674	599	245	178	607	45	N. City, N. Y.; Cont. Ill. N., Chi.; Ia.-Des M.N., Des M.
" "	Iowa State Savings Bank Jun'42Stmt 72-149	O. Grady	J. E. Deitrick	R. K. Meadows	Ernest Porter	50	25	19	793	887	258	217	119	261	32	Chase N., N. Y.; 1st N., Chi.; Tootle-Lacy N., St. Jo.; Ia.-Des M. N., Des M.
Cromwell 165 Union N 9	Cromwell State Savings Bank Jun'42Stmt 72-1267	Guy Kilgore	A. O. Cannon	A. O. Cannon		15	15	10	227	267	50	26	15	176		Drov. N., Chi.; Cent. N. Bk. & Tr., Des M.; Live Stk. N., Oma.
Crystal Lake 301 Hancock C11	First State Bank			Rush Gabrielson, Mgr.		(Crystal Lake Office of First State Bank, Britt, Ia.)										

IOWA-DES MOINES NATIONAL BANK & TRUST COMPANY — Iowa's Largest Bank

Number under Name of Bank is the Transit Number given to each bank in U. S. exclusively by The Rand-McNally Bankers' Directory, under the authority of The American Bankers Ass'n.

IOWA—Continued

Non-Bank Towns with Nearest Banking Point (Indexed Acces.), Lawyers, Laws (indexed) in back of this volume. For Interest Rates, Holidays, etc., see Laws.

TOWN AND COUNTY, County Seats, Entire State in No.7 Fed. Res. Dist.	Mem. A. B. A. State Priv. Mem. State B. Ass'n. [Etab. Fed. Res. Depts: Trust B-Bond I-Indep. B. A. Savings FDIC	PRESIDENT.	VICE-PRESIDENT.	CASHIER.	ASS'T CASHIER.	LIABILITIES. (In Thousands of Dollars)					RESOURCES.					PRINCIPAL CORPORATIONS.	
						Capital	Surplus	Und.Prof. and or Reserves	Deposits	Other Liabilities	Totals	Cash, Ex. & Due from Bks	U.S. Gov. Securities	Other Securities	Loans & Discounts		Other Resources
Cumberland 578 Cass M 7	Cumberland Savings Bank Jun'42Stmt 72-929 ▲@1\$'05	C. P. Shearer, Ch. of Bd. and Pres.	O. O. Mills	J. O. Stahl		25	8	7	452		492	228	33	14	214	3	Drov. N., Chi.; City N., Cou. B.; Ia.-Des M. N. Bk. & Tr., Des M. Cont. Ill. N. Bk. & Tr. Co., Chi.
Cylinder 175 Palo Alto C8	Cylinder State Bank...T\$'17 Jun'42Stmt 72-1271	J. W. Woodbridge	Halver Larson	G. A. Freeman	P. F. Freeman	25	15	8	455		503	175	23		305		Cont. Ill. N. Bk. & Tr. Co., Chi.
Dallas Center 865 Dallas K 11	Brenton State Bank Jun'42Stmt 72-759 ▲@1\$'34 (Head Office)	W. H. Brenton	Alice G. Brenton	Lindley Finch	Chas. W. Flack	100	30	36	1,756		1,922	369	215	23	1,296	19	Cont. Ill. N. Bk. & Tr. Chi.; Ia.-Des M. N. Bk. & Tr., Des M.
Dana 153 Greene I 10	Jefferson State Bank...▲\$'33			L. H. Kinsey, Mgr. and A. C.		(Office of Jefferson State Bank, Jefferson, Ia.)											Drov. N., Chi.; Ia.-Des M. N. Bk. & Tr. Co., Des M.
Danbury 728 Woodbury H 4	Farmers Savings Bank 72-2129 ▲@1\$'31	C. F. Seibold	D. Hope Anderson	F. W. Kemp	F. J. Wessling	25	12	15	335		387	162	52		173		Northern Tr. Co., Chi.; Merch. N., Ced. R.; Secur. N., Sioux C.
Danville 309 Des Moines O 21	Danville State Savings Bank Jun'42Stmt 72-1275 ▲@1\$'99	Howard A. Mathews, Ch. of Bd. and Pres.	B. E. Dodds	Dale Kelley, Cash. and Sec.	Wayne O. Wilson	25	13	5	479		522	213	72	9	223	5	Cont. Ill. N., Chi.; Burlington Sav., Burlington; Merch. N., Ced. R.
Davenport 66,039 Scott L24	*DAVENPORT BANK AND TRUST COMPANY Jun'42Stmt ◆72-2 ▲@1\$'32	V. O. FIGGE	KUNO H. STRUCK, J. M. HUTCHINSON, V. P. and Tr. Off. A. H. NIEGEL, A. V. P. FRED GRUENWALD, A. V. P.	HERMAN STAAK, V. P. and Cash. H. W. BRAACK, A. P. SINDI, K. C. HARTMAN, E. L. CARMODY, A. Tr. Officers	E. H. RUNBURG, A. P. WOLTERS, E. H. KETELSEN, Aud.	600	1,200	1,679	36,259		39,738	14,158	14,718	1,478	9,351	33	Chase N., N. Y.; 1st N. and Cont. Ill. N. Bk. & Tr. Co., Chi.; Bk. of Am., San F.; 1st Wis. N., Mil.
	*FIRST TRUST & SAVINGS BANK Jun'42Stmt 72-17 ▲I@1\$'27	H. B. Weaver, R. W. Cram, Ch. of Bd.	E. T. Schall, L. H. Hass	Hilda E. Rathjen, Sec. and Tr.													Davenport Bk. & Tr. Co., Davenport.
	*FIRST TRUST & SAVINGS BANK Jun'42Stmt 72-17 ▲I@1\$'27	GEO. M. BECHTEL	R. O. BYERRUM, Exec.	F. A. JOHNSON, Cash. and Tr. Off.	LOUIS MARTIN, W. G. SIDDLE, A. Tr. Off.	135	75	40	4,247	31	4,528	1,504	555	296	2,110	63	Mfrs. Tr. Co., N. Y.; Harris Tr. & Sav. and 1st N., Chi.; Bkrs. Tr., Des M.; 1st N., St. L.; Northw. N. Bk. & Tr. Co., Minpls.
	Northwest Bank & Trust Co. Jun'42Stmt 72-18 ▲@1\$'41 (*Members of Quad-City Clearing House, Rock Island First National Bank ◆72-798 ▲@1\$'90)	Henry H. Jebens	H. C. Lynn	H. C. Lynn	L. W. Fromme	100	18		778		896	607	31		248	10	1st N., Chi.
Dayton 732 Webster H10	Decorah State Bank 72-249 ▲@1\$'06	E. R. Haines	T. Stabo, Ch. of Bd.	J. N. Lee	W. P. Ronan, W. F. Baker, A. C. and Tr. Off.	35	65	5	857	1	963	245	251	52	401	14	Cont. Ill. N., Chi.; Ia.-Des M. N. and Cent. N., Des M.
Decorah 5303 Winneshiek C19	Security Trust & Savings Bank Jun'42Stmt 72-2169	H. O. Rotvold		R. W. Kaster, V. P., Cash., Sec. and Tr. Off.	Olaf J. Hanson, R. C. Hjerleid	100	110	27	2,705		2,942	737	326	620	1,226	33	Gty. Tr. N. Y.; City N. Chi.; 1st N., Minpls.; Merch. N., Ced. R.
Dedham 392 Carroll J7	Commercial Savings Bank Jun'42Stmt 72-2169			John E. Hansen, Mgr.		(Office of Commercial Savings Bank, Carroll, Iowa)											Am. N. Chi.; Cent. N. and Ia.-Des M. N. Bk. & Tr., Des M.; Northw. N., Minpls.
Deep River 443 Poweshiek L17	Gibson Savings Bank Jun'42Stmt 72-2169			Paul Light, Mgr.		(Office of Gibson Savings Bank, Gibson, Iowa)											See Head Office.
Delhi 421 Delaware G21	Delhi Savings Bank Jun'42Stmt 72-1280 ▲@1\$'99	D. J. Schnittjer	H. L. Stone	A. A. Schmidt		10	13	10	390		433	87	108	2	235	1	Drov. N., Chi.; Merch. N., Ced. R.
Delta 602 Keokuk M17	Hayesville Savings Bank Jun'42Stmt 72-2169			Roy E. Simpkins, Mgr.		(Office of Hayesville Savings Bank, Hayesville, Iowa.)											Hayesville Sav., Hayesville.
Denison 4361 Crawford I5	Crawford County Trust & Savings Bank...▲@1\$'27 Jun'42Stmt 72-288	H. E. Qualheim, Ch. of Bd. and Pres.	M. L. Runge	M. L. Runge	Geo. E. Sievert, T. P. Feddersen	100	50	56	1,429		1,635	360	60	150	996	69	N. City, N. Y.; Cont. Ill. N. and Northern Tr., Chi.; Live Stk. N., Oma.; Secur. N., Sioux C.
	FIRST NATIONAL BANK Jun'42Stmt ◆72-287 ▲@1\$'92	{ WILLIAM ADAMS, Ch. of Bd. and Pres. { AFFILIATED		T. C. AARESTAD	GERALD T. RYAN	100	35	40	1,332		1,507	424	300	116	635	32	Chase N., N. Y.; 1st N. Chi.; U. S. N., Oma.; Ia.-Des M. N., Des M.; Live Stk. N., Sioux C.; Northw. N., Minpls.
Denmark 235 Lee P21	Farmers Savings Bank Jun'42Stmt 72-1283 ▲I@1\$'01	J. W. Stumme	C. H. Kehe	S. C. Kimm		(Office of Farmers Savings Bank, Wever, Iowa.)											1st N., Chi.; Merch. N., Ced. R.; N. Bk. of Waterloo, Waterloo; Ia.-Des M. N., Des M.

IOWA-DES MOINES NATIONAL BANK & TRUST COMPANY — Iowa's Largest Bank

Number Under Name of Bank is the Transit Number given to each bank in U. S. exclusively by The Rand-McNally Bankers' Directory, under the authority of The American Bankers Ass'n.

DES MOINES—Reserve City
(Federal Reserve District No. 7)

(Polk County, L12) County Seat—Pop. 159,819

•Mem. A. B. A. §State †Priv.
‡Mem. State B. Ass'n. | Estab.
◆Fed. Res. Depts: T-Trust B-Bond
I-Indep. B. A. ©Savings ▲FDIC

'BANKERS TRUST COMPANY
Jun'42Stmt ◆ 33-64 ▲@T*1\$'17
(Sixth and Locust)

***CAPITAL CITY STATE BANK**
Jun'42Stmt 33-7 ▲@T*1\$'78
(Head Office)

***CENTRAL NATIONAL BANK & TRUST CO.**
Jun'42Stmt ◆ 33-17 ▲@T*1\$'95
(312-316 Fifth Ave.)

+DES MOINES BANK & TRUST CO.
Jun'42Stmt 33-63 ▲@T*1\$'17
(Head Office)
(310 Sixth Ave.)

Des Moines Joint Stock Land Bank
Jun'42Stmt 33-76 ◆@T*1\$'19
Jun'42Stmt (In voluntary liquidation)
Des Moines Morris Plan Co.
Jun'42Stmt 33-78 ◆@T*1\$'16
(Cor. Sixth and Locust)

Federal Home Loan Bank

+First Federal State Bank
Jun'42Stmt 33-59 ▲@T*1\$'25
(2401 University Ave.)

'IOWA-DES MOINES NATIONAL BANK & TRUST CO.
Jun'42Stmt ◆ 33-2 ▲@T*1\$'75
(6th & Walnut Sts.)

PRESIDENT.	VICE-PRESIDENT.	CASHIER.	ASS'T CASHIER.
B. F. KAUFFMAN	S. C. PIDGEON R. R. ROLLINS C. W. MESMER	F. C. ATKINS L. NEVIN LEE A. V. P. G. A. MOECKLY F. S. LOCKWOOD Sec. and Tr. Off.	WM. ELLISON A. F. ERICKSON G. A. MOECKLY A. C. and Mgr. Per. Loan Dept. K. L. DEBOLT A. C. and Mgr. Mlge. Dept.
All departments of banking. Organized 1917. Accounts of Banks and Bankers solicited.			
Rolf O. Wagner	R. G. Miller G. W. Richter	J. N. Coffey	Geo. Radcliffe F. C. Sutton C. Allen Evans
E. F. BUCKLEY W. J. GOODWIN	A. T. DONHOVE LEHMAN PLUMMER Ch. of Bd. F. R. WARDEN EMMETT E. JOHNS F. H. QUINER	J. R. CAPPS I. L. WRIGHT, Tr. Off. G. L. NISSLY, A. Tr. Off. NOEL T. ROBINSON, A. Tr. Off.	IRWIN ABRAM G. W. BARTMESS, Jr. J. E. QUINER H. C. WINDER DONALD R. WITHINGTON
"Iowa's Friendly Bank" Exceptional Collection Facilities.			
G. B. JENSEN Ch. of Bd. and Pres.	A. W. CROSSAN T. P. FAIRWEATHER H. A. UMFRID	H. F. GALL Cash. and Sec.	U. F. BEAUCHAMP
All departments of banking. Complete collection facilities.			
Aaron Colnon	Burton Smith, V. P. and Tr. C. B. Charlton	W. C. Townsend, Sec.	Julia T. Born, A. Sec.
O. H. Bryant	Geo. C. Carpenter.	John R. Ford, Tr.	E. D. Perry, Sec.
For complete information see page 47.			
E. A. Tyler Grant McPherrin, Ch. of Bd.	Margaret Johnson, A. Carson	P. B. Harrison	Earl M. Fairbank

OFFICERS

President
HERBERT L. HORTON

Vice-Presidents
ALBERT J. ROBERTSON
ERWIN W. JONES

Vice-President and Cashier
HARRY G. WILSON

Assistant Vice-Presidents
HAROLD P. KLEIN
EVERETT M. GRIFFITH

Assistant Cashiers
GEO. D. JORGENSEN
JAMES F. HART

Vice-President and Trust Officer
CLYDE H. DOOLITTLE

Assistant Trust Officer
W. F. HOWELL

Vice-Presidents
JOHN De LONG
ORVILLE M. GARRETT

Vice-President and Cashier
HARRY H. SIVRIGHT
CLARENCE A. DIEHL

Assistant Vice-Presidents
SHERMAN W. FOWLER
VERNE T. BONNETT

Assistant Cashiers
JAMES BURSON
LAIRD M. FRYER

Vice-President and Trust Officer
FRANK R. SAGE
ARTHUR H. KEYES
CHARLES D. MCCOY

LIABILITIES. (In Thousands of Dollars)						RESOURCES.					
Capital	Surplus	Und.Prof. and or Reserves	Deposits	Other Liabilities	Totals	Cash, Ex. & Due from Bks	U.S. Gov. Securities	Other Securities	Loans & Discounts	Other Resources	
900	500	736	27,827	4	30,067	9,482	9,931	831	9,760	63	
Pf. 100											
150	100	75	3,748		4,073	807	1,218	598	1,356	94	
1,000	500	611	39,484	136	41,981	15,649	8,122	6,323	11,474	413	
Pf. 250											
123	60	21	2,725		2,956	930	320	33	1,645	28	
Pf. 27											
467				13	480	74			128	278	
(Cap. Acct.)					(Territory: Iowa and Minnesota)						
200		161	1,058	45	1,464	219		58	1,155	32	
			(Cert. of Indeb.)								
50	25	26	1,089	1	1,191	577	192	78	327	17	
2,500	1,150	1,161	61,637	120	66,568	19,949	25,000	4,472	15,507	1,640	

PRINCIPAL CORRESPONDENTS.

Bankers Trust Company.....New York
Chase National Bank.....New York
Continental Illinois National Bank & Trust Company.....Chicago
Commerce Trust Company.....Kansas City, Mo.

Cty. Tr. Co., N. Y.; Cont. Ill. N. Bk. & Tr. Co. and Harris Tr. & Sav., Chi.

N. City and Mnfrs. Tr. Co., N. Y.; Cont. Ill. N. Bk. & Tr. Co., Live Stk. N., 1st N., Drov. N., Am. N. Bk. & Tr., City N. Bk. & Tr., and Harris Tr. & Sav., Chi.; 1st N., Minpls.; Un. N., Kan. C.; Boatmen's N. and 1st N., St. L.; Gty. Bk. & Tr. Co., Ced. R.; Secur. N., Sioux C.; 1st N., Oma.; N. Bk. of Det., Det.; Bk. of Am. N. Tr. & Sav. Assn., San F.; 1st Wis. N., Mil. and St. Jo.; Pitt. N., Pitt.

Cont. Ill. N. Bk. & Tr. Co. and Live Stk. N., Chi.; Ia.-Des M. N. Bk. & Tr., Des M.; Live Stk. N., Oma.

City N. Bk. & Tr. Co., Chi.; Cent. N. Bk. & Tr. Co., Des M.

Cent. N. Bk. and Tr. Co., Des M.

N. City, N. Y.; Cont. Ill. N. Bk. & Tr. Co., Chi.; Cent. N. Bk. & Tr. Co., Des M.

Chase National Bank.....New York
Central Hanover Bk. & Tr. Co.....New York
Guaranty Trust Company.....New York
Harris Trust & Savings Bank.....Chicago
Continental Illinois Natl. Bk. & Tr. Co. Chicago
First National Bank.....Chicago
Northwestern Natl. Bk. & Tr. Co.....Minneapolis
United States National Bank.....Omaha
First National Bank.....Kansas City, Mo.
Mercantile-Commerce Bk. & Tr. Co.....St. Louis
National Bank of Detroit.....Detroit
California Bank.....Los Angeles

IOWA'S LARGEST BANK

AFFILIATED WITH THE NORTHWEST BANCORPORATION.

Member Federal Deposit Insurance Corporation

(Des Moines continued on next page)

IOWA-DES MOINES NATIONAL BANK & TRUST COMPANY — Iowa's Largest Bank

Number under Name of Bank is the Transit Number given to each bank in U. S. exclusively by The Rand-McNally Bankers' Directory, under the authority of The American Bankers Ass'n.

DES MOINES—Continued—Reserve City
(Federal Reserve District No. 7)

Non-Bank Towns with Nearest Banking Point (Indexed Access.), Lawyers, Laws (indexed) in back of this volume. For Interest Rates, Holidays, etc., see Laws.

TOWN AND COUNTY. County Seats. Entire State in No. 7 Fed. Res. Dist.	MEMBERSHIP Mem. A. B. A. State Priv. Mem. State B. Ass'n. Estab. Fed. Res. Depts: T-Trust B-Bond I-Indep. B. A. Savings FDIC	PRESIDENT.	VICE-PRESIDENT.	CASHIER.	ASS'T CASHIER.	LIABILITIES. (In Thousands of Dollars)					RESOURCES.					PRINCIPAL CORRESPONDENTS.	
						Capital	Surplus	Und. Prof. and or Reserves	Deposits	Other Liabilities	Totals	Cash, Ex. & Due from Bks	U.S. Gov. Securities	Other Securities	Loans & Discounts		Other Resources
Iowa State Bank Jun'42Stmt 33-79 (East 6th at Locust)	▲@T+I\$'41	G. A. Frampton	Geo. O'Dea, Ch. of Bd. and V. P.	G. A. Frampton	Geo. H. Borg L. A. Rodenbaugh, Jr.	100	10	20	1,124		1,254	686			557	11	Am. N. Bk. & Tr. and Harris Tr. & Sav., Chi.; Cent N. Bk. & Tr. Co., Des M.
		F. M. MORRISON	W. W. SCOTT ROY HUBER, A. V. P. EDWARD P. KAUTZKY, A. V. P.	J. R. ASTLEY	F. M. THOMPSON RAY THOMPSON	200	200	134	7,360	77	7,971	2,941	700	145	4,142	43	Chase N. and Chem. Bk. & Tr. Co., N. Y.; Harris Tr. & Sav. and Cont. Ill. N. Bk. & Tr. Co., Chi.; Mississippi Valley Tr. Co., St. L.; City N. Bk. & Tr. Co., Kan. C.; Phil. N., Phil.
		Frederick M. Morrison	Roife O. Wagner H. L. Horton	F. C. Atkins, Sec.		(See pages 274 Total)	ges 274 Depo	-275- sits by	276 Cities,	f or Num States,	ber of etc.)	Nation al,	Stat e and	Private	Banks,		

***VALLEY SAVINGS BANK**

Jun'42Stmt 33-54 ▲B@T+I\$'72
(Head Office)
(408 Walnut St.)

General Banking all Departments.
We solicit your collections.

Des Moines Clearing House
(Members indicated by a *
Affiliated Members by a +)

IOWA—Continued

TOWN AND COUNTY. County Seats. Entire State in No. 7 Fed. Res. Dist.	MEMBERSHIP Mem. A. B. A. State Priv. Mem. State B. Ass'n. Estab. Fed. Res. Depts: T-Trust B-Bond I-Indep. B. A. Savings FDIC	PRESIDENT.	VICE-PRESIDENT.	CASHIER.	ASS'T CASHIER.	LIABILITIES. (In Thousands of Dollars)					RESOURCES.					PRINCIPAL CORRESPONDENTS.	
						Capital	Surplus	Und. Prof. and or Reserves	Deposits	Other Liabilities	Totals	Cash, Ex. & Due from Bks	U.S. Gov. Securities	Other Securities	Loans & Discounts		Other Resources
De Witt Clinton J 24	2205 ▲@T+I\$'93	G. M. Smith	W. H. Walker C. H. Arthur	J. Yvo Floerchinger Paul Siegmund, Tr. Off.	A. F. Deke	25	50	21	1,248		1,344	616	148		574	6	Northern Tr. and Drov. N., Chi.; Merch. N., Ced. R.; Dav. Bk. & Tr., Dav.; City N., Clinton.
"	"	George Myers		J. R. Roberts	Verona Hall	25 Pf. 40	35	36	885		1,021	517	189	42	272	1	N. City, N. Y.; Cont. Ill. N. Bk. & Tr., Chi.; Merch. N., Ced. R.
Dexter Dallas K10	760 ▲B@T+I\$'95			Scott Shifflett, Mgr.		(Office of Valley Savings Bank, Des Moines, Ia.)											
Diagonal Ringgold P9	603 ▲@I\$'37	M. I. Roberts, Ch. of Bd. and Pres.	A. R. Sanderson	H. O. Sanderson	E. M. Herrington	30	15	2	473		520	225	39	25	224	7	1st N. and Cont. Ill. N., Chi.; Ia. Des M. N. and Cent. N., Des M.; 1st St. Jo. Stk. Yds., St. Jo.
Dike Grundy H16	408 ▲@T+I\$'39	Herman Nielsen	Glen J. Stewart	Lee Chandler	Marvin Graves Evelyn Petersen	25	5	7	446		483	186	26	3	263	5	City N. Bk. & Tr. Co., Chi.; N. Bk. of Waterloo, Waterloo, Drov. N., Chi.
Dinsdale Tama H16	75			Aenid Smith, Mgr.		(Office of Lincoln Savings Bank, Reinbeck, Ia.)											
Dixon Scott K22	226 ▲B@T+I\$'07	P. J. Thede	H. J. Petersen	*John Thede *On Military Leave		50	25	15	710		800	254	75	81	385	5	Drov. N., Chi.; Dav. Bk. & Tr., Dav.; Merch. N., Ced. R.; City N., Clinton.
Donahue Scott K23	89 ▲@T+I\$'04	G. W. Rohlk, Ch. of Bd. and Pres.	Geo. Golinghorst	W. E. Paustian, Cash., Sec. and Tr. Off.	W. R. White	20	18	12	497		547	242	33	54	215	3	Drov. N., Chi.; Dav. Bk. & Tr. and 1st Tr. & Sav., Dav.; City N., Clinton; Merch. N., Ced. R.
Donnellson Lee P20	515 ▲@+I\$'98	W. T. Robinson G. W. Mattern, Ch.	H. A. Trump W. K. Bramwell	R. L. Schmitt	M. Catharine Downey	14 Pf. 11	25	10	921		981	539	127	81	212	22	1st N. and Drov. N., Chi.; State Cent. Sav., Keokuk; Merch. N., Ced. R.
Deon Lyon C 2	576 ▲@I\$'13				C. R. McDowell	(Office of Valley State Bank, Rock Valley, Ia.)											
Douds Van Buren O18	250 ▲@I\$'10	D. S. Plowman	Elias Heckart	Mrs. Bessie Chader		10	9	1	210		230	90	36		95	9	Cont. Ill. N., Chi.; Un. Bk. & Tr., Ottumwa.
Dougherty Cerro Gordo E14	215 ▲@I\$'35				Robert E. Murphy	(Office of Sheffield Savings Bank, Sheffield, Ia.)											
Dows Wright F12	945 ▲B@+I\$'12	Will E. Deam	G. E. Schnug	James I. Deam	Clara L. Jury Mayme Ingebritson	25 Pf. 25	5		800		855	395	182		265	13	1st N., Chi.; Cent. N. Bk. & Tr. Co., Des M.; 1st N., Hampton.

IOWA-DES MOINES NATIONAL BANK & TRUST COMPANY — Iowa's Largest Bank

Number under Name of Bank is the Transit Number given to each bank in U. S. exclusively by The Rand-McNally Bankers' Directory, under the authority of The American Bankers Ass'n.

DUBUQUE

(Dubuque, C. 23) County Seat, Pop. 14,000. Federal Reserve Bank of St. Louis.

Number under Name of Bank is the Transit Number given to each bank in U. S. exclusively by The Rand-McNally Bankers' Directory, under the authority of The American Bankers Ass'n.

DUBUQUE
(Federal Reserve District No. 7)

(Dubuque, G 23) County Seat Population 43,892—Reserve City

MEMBERSHIP	PRESIDENT.	VICE-PRESIDENT.	CASHIER.	ASS'T CASHIER.	LIABILITIES. (In Thousands of Dollars)					RESOURCES.					PRINCIPAL CORRESPONDENTS.	
					Capital	Surplus	Und.Prof. and or Reserves	Deposits	Other Liabilities	Totals	Cash, Ex. & Due from Bks	U.S. Gov. Securities	Other Securities	Loans & Discounts		Other Resources
*Mem. A. B. A. §State §Priv. †Mem. State B. Ass'n. [Etab. ♦Fed. Res. Depts: T-Trust B-Bond T-Indep. B. A. ©Savings ▲FDIC	C. J. SCHRUP	D. W. ERNST, Exec.	ROY F. GLAB	C. J. KLEINSCHMIDT, A. C. and Tr. Off.	50 Pf. 200	200	88	6,370		6,908	2,006	1,882	1,553	1,417	50	Chase N., Mnfrs. Tr., and N. City., N. Y.; Northern Tr., City N. Bk. & Tr., Cont. Ill. N. Bk. & Tr., and Harris Tr. & Sav., Chi.; Merch. N., Ced. R.; Mtle.-Com. Bk. & Tr., St. L.; Ia.-Des M. N. Bk. & Tr. Co. and Cent. N. Bk. & Tr., Des M.; 1st Wis. N., Mil.
*AMERICAN TRUST & SAVINGS BANK Jun'42Stmt ♦45-52 ▲B©T:§'05	Complete Banking Facilities PROMPT ATTENTION GIVEN COLLECTIONS															
*DUBUQUE BANK AND TRUST CO. Jun'42Stmt 45-53 ▲B©T:§'35	J. M. BURCH, JR.	R. R. BLAIR, Exec.	GEO. F. JANSEN	JOS. J. PERYON	54 Pf. 46	55	43	3,135		3,333	1,097	708	370	1,149	9	Mnfrs. Tr. Co., N. Y.; 1st N., Am. N. Bk. & Tr. Co., and Northern Tr. Co., Chi.; Ia.-Des M. N. Bk. & Tr., Des M.; Northw. N. Bk. & Tr. Co., Minpls.
*FIRST NATIONAL BANK Jun'42Stmt ♦45-1 ▲B©T:§'64	WM. LAWTHER	J. G. COLLIER J. WALLIS WINALL	J. V. KEPPLER	J. F. KIRCHER	300	300	201	10,915	2	11,718	2,795	7,462		1,443	18	Chase National Bank New York Continental Illinois National Bank & Trust Company Chicago First National Bank Minneapolis First Wisconsin National Bank Milwaukee
Dubuque Clearing House (Members indicated by a *)	Wm. Lawther	G. J. Schrup	J. V. Keppler, Sec.		(See pages 274-275 for Total Deposits by Cities, States, etc.)	274	-275	276	for Number of etc.)		National	State	and Private	Banks,		

IOWA—Continued

Non-Bank Towns with Nearest Banking Point (Indexed Access.), Lawyers, Laws (indexed) in back of this volume. For Interest Rates, Holidays, etc., see Laws.

TOWN AND COUNTY.	MEMBERSHIP	PRESIDENT.	VICE-PRESIDENT.	CASHIER.	ASS'T CASHIER.	LIABILITIES. (In Thousands of Dollars)					RESOURCES.					PRINCIPAL CORRESPONDENTS.	
						Capital	Surplus	Und.Prof. and or Reserves	Deposits	Other Liabilities	Totals	Cash, Ex. & Due from Bks	U.S. Gov. Securities	Other Securities	Loans & Discounts		Other Resources
Dumont 762 Butler F14	State Bank of Dumont 72-1298 ▲B©T:§'95 Jun'42Stmt	J. A. Barlow	E. O. Slaid	S. G. Barlow		30	15	30	557	2	634	336	22	102	171	3	Cont. Ill. N. Bk. & Tr. Co., Chi.; Cent. N. Bk. & Tr. Co., Des M.; State Bk. of Allison, Allison
Dunlap 1550 Harrison J4	Dunlap Savings Bank Jun'42Stmt 72-573 ▲B©T:§'26	J. W. Hall	F. C. Smith	Glen H. Millard	R. C. Baie	25	25	20	587		657	206	124	39	282	6	Cont. Ill. N. Bk. & Tr., Chi.; Live Stk. N., Oma.
Durant 810 Cedar K22	Liberty Trust & Savings Bank Jun'42Stmt 72-1496 (Head Office)	Henry Hansen	Gerhard Bruns	R. D. Ryan		25 Pf. 50	50	28	1,396		1,549	622	143		776	8	Mnfrs. Tr., N. Y.; Cont. Ill. N. and Live Stk. N., Chi.; Dav. Bk. & Tr., Dav.; Merch. N., Ced. R.; City N., Clinton
Dyersville 2138 Dubuque G22	Dyersville National Bank Jun'42Stmt ♦72-485 ▲B©T:§'30	Leo J. Wegman	Max H. Jenk	A. W. Bird	D. C. Merlo	19 Pf. 31	15	20	1,299	1	1,384	452	292	59	559	22	Mnfrs. Tr. Co., N. Y.; Cont. Ill. N. Bk. & Tr., and 1st N., Chi.; Merch. N., Ced. R.
Dysart 986 Tama I17	DYSART NATIONAL BANK Jun'42Stmt ♦72-678 ▲B©T:§'01	Dan Lally	F. H. Schmidt	J. C. Marsau	E. G. Schmidt	65	55	23	783		926	460	135	24	295	12	Merch. N., Ced. R.
Eagle Grove 4024 Wright F11	Security Savings Bank 72-267 ▲B©T:§'98 Jun'42Stmt	T. J. O'Toole	B. W. Olson, Exec.	O. G. Uhr	T. G. Thompson	38	67	22	1,408		1,535	412	424	39	636	24	Cont. Ill. N. Bk. & Tr. Co., Chi.; Merch. N., Ced. R.; Ia.-Des M. N. and Cent. N., Des M.
Earlham 865 Madison L10	Earlham Savings Bank 72-2115 ▲B©T:§'81 Jun'42Stmt	Wm. Ackerman	Roy A. Imboden F. R. Hunter	W. G. Jackson		25	25	28	480		558	137		4	417		Cont. Ill. N. Bk. & Tr. Co., Chi.; Cap. C. State, Des M.
Earling 320 Shelby J5	Farmers Trust & Savings Bank Jun'42Stmt 72-1303	A. E. Heese	Ulrich Albers	W. B. Ryan	A. J. Heese	20	7	4	440		471	113	13		336	9	Cont. Ill. N. Bk. & Tr. Co., Chi.; Stk. Yds. N., Oma.; 1st N., Cou. B.
Earlville 687 Delaware G21	State Bank of Earlville Jun'42Stmt 72-1304 T:§'02	Carl M. Laxson	William Hunt	Orra D. Laxson		25	10	17	463		515	238	135	71	71		Chase N., N. Y.; 1st N. and Drov. N., Chi.; Merch. N., Ced. R.; N. Bk. of Waterloo, Waterloo
Early 644 Sac G6	Early Savings Bank Jun'42Stmt ♦72-972	Ray Stevens	Elmer F. Evans	H. R. Motter	Paul L. Dick	25	25	7	565		622	218	57	5	337	5	Cont. Ill. N., Chi.; Ia.-Des M. N., Des M.; Secur. N., Sioux C.
Edgewood 716 Clayton F20	Community Savings Bank Jun'42Stmt 72-1428 ▲B©T:§'35 (Head Office)	Isaac Thurn	James F. Adams	James F. Adams	R. H. Flichler	16 Pf. 9	7	20	595	1	648	281	118	22	214	13	Cont. Ill. N. Bk. & Tr. and Northern Trust, Chi.; Merch. N., Ced. R.

IOWA-DES MOINES NATIONAL BANK & TRUST COMPANY — Iowa's Largest Bank

Number under Name of Bank is the Transit Number given to each bank in U. S. exclusively by The Band-McNally Bankers' Directory, under the authority of The American Bankers Ass'n.

IOWA—Continued

Non-Bank Towns with Nearest Banking Point (Indexed Acces.), Lawyers, Laws (Indexed) in back of this volume. For Interest Rates, Holidays, etc., see Laws.

TOWN AND COUNTY. County Seats. Entire State in No. 7 Fed. Res. Dist.	Mem. A.B.A. \$State + Priv. Mem. State B. Ass'n. [Etab. Fed. Res. Depts. Trust B-Bond I-Indep. B. A. Savings FDIC	PRESIDENT.	VICE-PRESIDENT.	CASHIER.	ASS'T CASHIER.	LIABILITIES. (In Thousands of Dollars)					RESOURCES.					PRINCIPAL CORRESPONDENTS.	
						Capital	Surplus	Und.Prof. and or Reserves	Deposits	Other Liabilities	Totals	Cash.Ex. & Due from Bks	U.S.Gov. Securities	Other Securities	Loans & Discounts		Other Resources
Eldon 1676 Wapello O18	First National Bank 72-402 ▲@t1900	W. O. Steel	F. W. Davis H. E. Ritz	Robert Weidenbach, Cash. and Sec.	N. S. Kittle	25	19	11	584	-----	639	153	126	214	146	-----	Cont. Ill. N., Chi.; Un. Bk. & Tr., Ottumwa; 1st N., Centerville.
Eldora 3553 Hardin H14	Hardin County Savings Bank 72-411 ▲I@t1968	W. K. Bramwell	James Nuckolls Eastman W. Nuckolls	J. F. Hardin, Jr.	Howard Calfee, A. C. and Tr. Off.	50	50	12	2,089	-----	2,201	506	318	42	1,285	50	Chase N. N. Y.; City N. Bk. & Tr. Co., Chi.; Ia.-Des M. N. Bk. & Tr. and Cent. N. Bk. & Tr., Des M.; 1st N. Bk. & Tr., Minpls.
Eldridge 283 Scott K24	Central Trust & Savings Bank 72-1140. ▲@t1934	J. P. McDowell	R. A. Kuhl	R. J. Tank	E. G. Weismann	50	35	13	1,082	-----	1,180	415	145	219	390	11	Drov. N., Chi.; Dav. Bk. & Tr. Co., Dav.
Elgin 638 Fayette D20	ELGIN STATE BANK 72-918 ▲B@t1930	Ernest Schori	Samuel Mosby Max Thoma	B. J. Baumgartner	W. F. Kohler	30	13	9	624	-----	676	251	140	44	229	12	Cont. Ill. N. Bk. & Tr. Co., Chi.; Merch. N., Ced. R.; Waterloo Sav., Waterloo.
Elkader 1556 Clayton E21	Central State Bank & Trust Co. 72-560. ▲I@t1931	W. J. McGrath	Geo. L. Gifford D. L. Smith, Exec.	R. L. Jipson	Kathryne Humphrey Dolores Niemeyer	50	25	14	955	-----	1,044	420	32	109	459	24	City N. Bk. & Tr., Chi.; Merch. N., Ced. R.; Dub. Bk. & Tr., Dub. Cont. Ill. N. Bk. & Tr., Chi.; Oma. N., Oma. Mnfrs. Tr. N. Y.; 1st N., Chi.; Stk. Yds. N. Oma.; Ia.-Des. M. N., Des M. North. Tr., Chi.; Merch. N., Ced. R.; Cent. N. Bk. & Tr., Des M.
Elk Horn 486 Shelby L6	Shelby County State Bank ▲@t1924			Marion Boose, Mgr.						(Office of Shelby County State Bank, Harlan, Ia.)							
Elliot 548 Montgomery N6	Houghton State Bank ▲@t1936			Geo. E. Wollenhaupt, Mgr.						(Office of Houghton State Bank, Red Oak, Ia.)							
Ellsworth 444 Hamilton H12	Farmers State Bank ▲@t1934			Lawrence Doden, Mgr.						(Office of Farmers State Bank, Jewell, Ia.)							
Elma 790 Howard O16	Peoples Savings Bank Jun'42Stmt 72-2076 ▲I@t1927	Louis Diekmann	Bennie Basteson	C. J. Garmen		20 Pf. 5	50	13	571	-----	659	261	56	18	321	3	Chase N., N. Y.; Northern Tr. Co. and 1st N., Chi.; Ia.-Des M. N. Bk. & Tr. Co., Des M.; Merch. N., Ced. R.
Ely 170 Linn I20	First Trust & Savings Bank ▲@t1936			Jerry Bys, Mgr.						(Office of First Trust & Savings Bank, Cedar Rapids, Ia.)							
Emerson 498 Mills N6	Emerson State Bank Jun'42Stmt 72-1317 ▲I@t1993	M. L. Evans, Ch. of Bd. and Pres.	K. A. Evans	John Carson	J. L. Evans, Sec.	35	10	10	258	-----	313	150	18	-----	141	4	Live Stk. N., Chi.; Oma. N. and U. S. N., Oma.
Emmetsburg 3374 Palo Alto O8	Central Savings Bank & Trust Co. 72-2102. ▲@t1929	W. H. Brenton	George Kelly	Wm. Zunkel, V. P. and Cash.	Severt Swanson Paul M. Shain	60	45	41	1,117	-----	1,264	204	76	180	789	15	Cont. Ill. N. Bk. & Tr., Chi.; Live Stk. N., Sioux C.; Merch. N., Ced. R.; Ia.-Des M. N. Bk. & Tr., Des M.
" " " " " "	IOWA TRUST & SAVINGS BANK 72-2109. ▲@t1929	Chas. J. Spies Adolph A. Spies Ch. of Bd.	Geo. A. Heald, Sr.	Chas. J. Spies, Cash., Sec. and Tr. Off.	K. A. Reeves C. Nelson	25	55	88	1,239	-----	1,407	389	87	56	875	-----	Cont. Ill. N. Bk. & Tr. Co., Chi.; Merch. N., Ced. R.; Cent. N., Des M.
Epworth 454 Dubuque G22	Epworth Savings Bank 72-1318. ▲B@t1905	Wm. A. King	Howard Simpson	H. H. Reeder	W. B. Miller	25	25	23	391	-----	464	165	144	52	98	5	Drov. N., Chi.; 1st N., Dub.; Waterloo Sav., Waterloo.
Essex 762 Page O5	First National Bank 72-758. ▲@t1901	R. A. Sanderson	G. J. Liljedahl	C. J. Liljedahl	De Los Quist	50	50	45	852	-----	997	261	284	47	405	-----	Cont. Ill. N. Bk. & Tr. Co., Chi.; 1st N., St. Jo.; U. S. N., Oma.
Estherville 5651 Emmet B7	EMMET COUNTY STATE BANK 72-2089. I@t1927	W. C. Currell	R. S. Knight W. D. O'Brien	D. C. Hinsch	H. B. Sides D. N. Nourse E. Storey	50	75	65	2,414	-----	2,604	896	387	166	1,141	14	Gty. Tr. Co., N. Y.; 1st N., Chi. and Minpls.; Merch. N., Ced. R.
" " " " " "	IOWA TRUST & SAVINGS BANK 72-2074. ▲@t1927	K. J. McDonald	F. G. PARSONS	DONALD T. LAWLER	F. G. PARSONS, JR.	50	35	(With Surp)	1,045	-----	1,130	344	152	28	583	23	Mnfrs. Tr. Co., N. Y.; Cont. Ill. N. Bk. & Tr. Co., Chi.; Ia.-Des M. N. Bk. & Tr., Des M.; Northw. N. Bk. & Tr., Minpls.
Everly 523 Clay O5	Farmers Trust & Savings Bank ▲@t1916			Dale Barrus, Mgr.						(Office of Farmers Trust & Savings Bank, Spencer, Ia.)							Am. N. Bk. & Tr. Co., Chi.; Far. Tr. & Sav., Spencer.
Extra 1046 Audubon L7	Exchange State Bank Jun'42Stmt 72-751 ▲B@t1918	John Delahoyde	C. K. Cullings, Exec.	R. M. Andersen	Kathryn Cannon	25	25	2	712	-----	764	316	54	20	370	4	Live Stock N., Chi.; Cent. N. Bk. & Tr. Co., Des M.; Live Stk. N., Oma.

IOWA-DES MOINES NATIONAL BANK & TRUST COMPANY — Iowa's Largest Bank

Number under Name of Bank is the Transit Number given to each bank in U. S. exclusively by The Band-McNally Bankers' Directory, under the authority of The American Bankers Ass'n.

IOWA—Continued

Non-Bank Towns with Nearest Banking Point (Indexed Acces.), Lawyers, Laws (Indexed) in back of this volume. For Interest Rates, Holidays, etc., see Laws.

Number under Name of Bank is the Transit Number given to each bank in U. S. exclusively by The Rand-McNally Bankers' Directory, under the authority of The American Bankers Ass'n.

IOWA—Continued

Non-Bank Towns with Nearest Banking Point (Indexed Acces.), Lawyers, Laws (Indexed) in back of this volume. For Interest Rates, Holidays, etc., see Laws.

TOWN AND COUNTY. County Seats. Entire State No.7 Fed. Res. District.	Mem. A. B. A. \$State Priv. Mem. State B. Ass'n. [Etab. Fed. Res. Depts.: Trust B-Bond I-Indep. B. A. Savings FDIC	PRESIDENT.	VICE-PRESIDENT.	CASHIER.	ASST CASHIER.	LIABILITIES. (In Thousands of Dollars)						RESOURCES.					PRINCIPAL CORRESPONDENTS.	
						Capital	Surplus	Und.Prof. and or Reserves	Deposits	Other Liabilities	Totals	Cash, Ex. & Due from Bks	U.S. Gov. Securities	Other Securities	Loans & Discounts	Other Resources		
Fairbank 631 Buchanan F18	Fairbank State Bank ▲T: \$97 Jun'42Stmt 72-876	A. H. Nieman Ch. of Bd. and Pres.	J. L. Gardner	F. F. Cowlshaw		26	7	9	410		452	188	59	11	187	7	Live Stk. N., Chl.; Merch. N., Ced. R.; Waterloo Sav., Waterloo; Far. State Sav., Independence.	
Fairfax 262 Linn J19	Fairfax State Savings Bank 72-1319 ▲B@T: \$24 Jun'42Stmt	C. J. Lynch	C. A. Elson	J. L. Krall		25	18	10	454		507	204	75		226	2	Northern Tr. Co., Chl.; Merch. N., Ced. R.	
Fairfield 6773 Jefferson O19	FIRST NATIONAL BANK IN FAIRFIELD ▲B@T: \$34 Jun'42Stmt ◆72-187	A. G. Jordan	Leroy Williams W. F. Starr. Asst. V. P.	L. N. Frescoln, Exec. V. P. and Cash.	H. A. Berg G. A. Sherman	100	38	36	1,789	6	1,969	606	349	398	576	40	Mnfrs. Tr., N. Y.; 1st N., Chl.; Merch. N., Ced. R.; Ia.-Des M. N. Bk. & Tr. Co., Des M.; Un. Bk. & Tr., Ottumwa.	
" " "	IOWA STATE BANK & TRUST COMPANY ▲B@T: \$34 Jun'42Stmt ◆72-188	R. D. Hunt	Ralph Eastburn, Exec.	W. B. Griffin, Jr.		100	26	32	1,478		1,636	571	112	284	654	15	Chase N., N. Y.; Cont. Ill. N. Bk. & Tr., Chl.; Cent. N. Bk. & Tr., Des M.	
Farley 739 Dubuque G22	Farley State Bank ▲@T: \$96 Jun'42Stmt 72-820	Wm. F. Kluesner	John J. Ramm	F. S. Ferring	J. L. Mahony L. M. Sanner	25	13	25	597		660	256	126	29	243	6	Cont. Ill. N. Bk. & Tr., Am. N. Bk. & Tr., and Live Stk. N., Chl.; Merch. N., Ced. R.	
Farmersburg 296 Clayton D21	Farmersburg Savings Bank Jun'42Stmt 72-1321 ▲@T: \$03	J. H. Buckman	Gott Zurcher	Carroll H. Oelke	K. W. Fuelling	40	20	20	518		598	91	239	131	132	5	1st N. and Cont. Ill. N. Bk. & Tr. Co., Chl.; Merch. N., Ced. R.	
Farmington 968 Van Baren Q19	Farmington State Bank 72-2106 ▲@T: \$79 Jun'42Stmt (Head Office)	W. A. Logan, Ch. of Bd. and Pres.	James Huiskamp, Jr. V. P. and Tr. Off.	J. H. Hanan	R. H. White W. W. Simkin	25	15	17	558		615	131	247	64	167	6	Northern Tr. Co., Chl.; State Cent. Sav., Keokuk.	
Farnhamville 425 Calhoun H9	Security Savings Bank Jun'42Stmt 72-1807 ▲@T: \$14	Ben Hanson	Oscar Peterson	O. W. Madson	Robert E. Anderson	25	25	14	439		503	124	12		365	2	1st N., Chl.; The State and Ft. Dodge N., Ft. Dodge, Cent. N. Bk. & Tr., Des M.	
Farragut 496 Fremont F5	First National Bank ◆72-1023 ▲@T: \$03 Jun'42Stmt	William Rogers		R. O. Henstorf	Robert H. Henstorf	30	8	3	386		427	259	8	1	150	9	Cont. Ill. N. Bk. & Tr. Co., Chl.; Oma. N., Oma.; 1st N., St. Jo., Mo.	
Fayette 1162 Fayette E19	State Bank of Fayette 72-593 ▲@T: \$01 Jun'42Stmt	C. R. Carpenter	F. B. Claxton	R. A. Swartz		25	20	20	571		636	295	98	57	158	28	Cont. Ill. N., Chl.; Merch. N., Ced. R.; Cent. N., Des M.; Waterloo Sav., Waterloo.	
Fenton 385 Kossuth C9	First Trust & Savings Bank ▲\$36			J. A. G. Smith, Mgr.		(Office of First Trust & Savings Bank, Armstrong, Ia.)											Northern Tr., Chl.	
Fertile 276 Worth C13	Citizens Savings Bank ▲\$37			Sophie Deuel, In Charge		(Office of Citizens Savings Bank, Hanlontown, Ia.)												
Fonda 1188 Pocahontas F7	First National Bank ◆72-640 ▲B@T: \$04 Jun'42Stmt	Guy F. Wilde	G. H. Straight	A. M. Kuhl	W. K. Wiewel	25	30	13	714		782	307	84	31	348	12	Cont. Ill. N. Bk. & Tr., Chl.; Toy N., Sioux C.; Ia.-Des M. N. Bk. & Tr., Des M.; Merch. N., Cedar R.	
Fontanelle 797 Adair M8	State Savings Bank ◆72-750 ▲@T: \$05 Jun'42Stmt	H. J. Stuhlmiller	Ernest Miller	R. H. Bower	Leo W. Brown	40	20	20	665		745	402	121	6	213	3	Cont. Ill. N. Bk. & Tr. Co., Chl.; Ia.-Des M. N. Bk. & Tr. Co., Des M.	
Forest City 2545 Winnebago O12	FOREST CITY BANK & TRUST CO. ◆72-449 ▲B@T: \$95 Jun'42Stmt	H. R. Cleophas	H. N. Rye	H. N. Rye	C. O. Nerry Henry Gjellefald	50	50	16	1,271		1,387	666	81	176	437	27	Cont. Ill. N. Bk. & Tr., Chl.; Ia.-Des M. N. Bk. & Tr., Des M.; Merch. N., Ced. R.	
Fort Dodge 22,904 Webster G16	*FORT DODGE NATIONAL BANK ◆72-81 ▲B@T: \$82 Jun'42Stmt	F. G. Moeller, Pres. and Tr. Off.	GEO. SCHNURR	E. H. Zuerer, Cash. and Tr. Off.	W. H. Weiss, A. Cash and A. Tr. Off.	100	250	110	5,325		5,785	2,053	869	980	1,833	50	N. City, N. Y.; Cont. Ill. N. and City N., Chl.; 1st N. Bk. & Tr. Co., Minpls.; Ia.-Des M. N., Des M.	
" " "	*THE STATE BANK Jun'42Stmt ◆72-80 ▲@T: \$34	F. L. Loomis	O. M. Oleson G. W. Gadd, Exec. J. Floyd Rich	HARRY T. HUFF	E. H. Moore, A. C. and Tr. Off.	100	150	54	3,616		3,920	1,550	388	77	1,900	5	N. City, N. Y.; Cont. Ill. N. Bk. & Tr. Co., Chl.; Bkrs. Tr. Co. and Cent. N. Bk. & Tr., Des M.	
" " "	Ft. Dodge Clearing House (Members indicated by a *)	F. C. Moeller		J. Floyd Rich, Sec. and Tr.		(See pages 274-275-276 for Number of National, State and Private Banks, Total Deposits by Cities, States, etc.)												

IOWA-DES MOINES NATIONAL BANK & TRUST COMPANY — Iowa's Largest Bank

Number under Name of Bank is the Transit Number given to each bank in U. S. exclusively by The Rand-McNally Bankers' Directory, under the authority of The American Bankers Ass'n.

IOWA—Continued

Non-Bank Towns with Nearest Banking Point (Indexed Acces.), Lawyers, Laws (indexed) in back of this volume. For Interest Rates, Holidays, etc., see Laws.

TOWN AND COUNTY. County Seats. Entire State in No. 7 Fed. Res. Dist.	Mem. A. B. A. State Priv. Mem. State B. Ass'n. [Estab. Fed. Res. Depts: T-Trust B-Bond I-Indep. B. A. Savings FDIC	PRESIDENT.	VICE-PRESIDENT.	CASHIER.	ASS'T CASHIER.	LIABILITIES. (In Thousands of Dollars)					RESOURCES.					PRINCIPAL CORRESPONDENTS.	
						Capital	Surplus	Und. Prof. and or Reserves	Deposits	Other Liabilities	Totals	Cash, Ex. & Due from Bks	U.S. Gov. Securities	Other Securities	Loans & Discounts		Other Resources
Fort Madison Lee Q21 14,063	FT. MADISON SAVINGS BANK 72-131 ▲@I:35'90 Jun'42Stmt	A. M. Lowrey	W. H. Rose	H. H. Mohrfeld	Alma Schubert Margaret Jaeger John R. Foster	111 Pf. 94	45	89	3,848		4,187	1,342	1,393	680	722	50	N. City., N. Y.; Cont. Ill. N. Bk. & Tr. Co., Chi.; 1st N., St. L.
" " "	Iowa State Bank 72-132 ▲@I:35'20 Jun'42Stmt	F. H. Hesse	John W. Smart	Milton E. Lehning	A. J. Vonderhaar Laura Mae Peterson	100	30	8	758		896	242	194	279	165	16	Chase N. and Mnfrs. Tr., N. Y.; Northern Tr., Chi.; Cent. N., Des M.; Mtle.-Com., St. L.
" " "	Lee County Savings Bank 72-130 ▲@I:35'88 Jun'42Stmt	John C. Atlee J. A. Okell. Ch. of Bd. Lynn A. Russell, Asst. to Ch. of Bd.	Carl E. Stoeckle	A. R. Benbow	E. O. Thomas R. L. Schneider R. G. Weddington Genevieve Nieters	87 Pf. 18	55	15	1,972	56	2,203	605	626	287	611	74	Chase N., N. Y.; 1st N. Chi.; Miss. Val. Tr. Co., St. L.; Bkrs. Tr. and Ia.-Des M. N. Bk. & Tr., Des M.
Fosteria Clay C6	Farmers Savings Bank 72-1900 @:35'16 Jun'42Stmt	F. J. O'Brien, Ch. of Bd. and Pres.	D. E. Beving	H. A. O'Farrell	A. H. Erdman	15	20	23	381		439	126	78	7	225	3	1st N., Chi.; Ia.-Des M. N., Des M.; Merch. N., Ced. R.; Clay Co. N.; Spencer; Toy N., Sioux C.
Fredericksburg 649 Chickasaw D17	First State Bank 72-922 @:35'88 Jun'42Stmt	H. S. Kerksen	E. A. Ellison	C. E. Leach	W. F. Borcharding	28	40	8	752		828	347	53	140	288		Cont. Ill. N., Chi.; N. Bk. of Waterloo, Waterloo; 1st N., New Hampton and Sumner.
Frederika Bremer E17 Galt Wright E12	Farmers Savings Bank 72-1330 @:35'26 Jun'42Stmt Bank of Galt 72-1960 @:35'17 Jun'42Stmt	L. C. Hagedorn, Ch. of Bd. and Pres. W. F. Schroder	Fred Rewoldt	Fred Rewoldt, Cash. and Sec. E. C. Ford		20 5	10	2	285 130		317 136	82 31	26 2	3 84	202 19	4	Cont. Ill. N. Bk. & Tr. Co., Chi.; 1st N., Waverly.
Galva Ida G5	First Trust & Savings Bank 72-2170 ▲@:35'35 Jun'42Stmt	W. H. Bischel		C. E. Diercks		25	12	3	304		344	87	82	16	159		Cont. Ill. N. Bk. & Tr., Chi.; Toy N., Sioux C.
Garber Clayton E21	Farmers Savings Bank 72-1333 ▲@:35'09 Jun'42Stmt	Henry C. Schnepf	P. J. Cassidy	Henry C. Schnepf	Hattie Schnepf	12 Pf. 13	5	12	202		244	101	24	1	113	5	1st N. and Live Stk. N., Chi.; Merch. N., Ced. R.
Garden Grove Decatur P12	Decatur County State Bank ▲:35'31			E. O. Lovett, Mgr.						(Garden Grove Office of Decatur County State Bank, Leon, Ia.)							Cont. Ill. N. Bk. & Tr. Co., Chi.
Garnaville Clayton E21	Garnaville Savings Bank 72-1337 ▲@:35'04 Jun'42Stmt		W. B. Kuenzel	H. J. Wirkler	Helen Dettmer A. D. Roggman	50	50	36	756		892	132	90	249	419	2	Cont. Ill. N. Bk. & Tr. Co., Chi.; Merch. N., Ced. R.
Garner Hancock D12	Hancock County National Bank 72-621 ▲@:35'34 Jun'42Stmt	C. H. Nelson	J. S. Wesson	H. L. Ollenburg, V. P. and Cash.	W. L. Baggs	44 Pf. 6	22	16	941		1,029	457	211	20	327	14	N. City, N. Y.; Live Stk. N., Chi.; Ia.-Des M. N., Des M.; 1st N., Mason C.; Merch. N., Ced. R.
Garrison Benton I18	State Bank of Vinton ▲@:35'01			Ed. Vanourny, Mgr.						(Office of State Bank of Vinton, Vinton, Ia.)							
Garwin Tama I16	Farmers Savings Bank 72-1700 ▲@:35'12 Jun'42Stmt	W. N. Townsend	R. E. Moyer	A. F. Agena		20	13	17	396		446	93	115	85	149	4	Drov. N., Chi.; Ia.-Des M. N., Des M.; Merch. N., Ced. R.
Gass O'Brien C4 George Lyon B3	Primghar Savings Bank ▲:35'10 George State Bank 72-2163 ▲I@:35'34 Jun'42Stmt	E. E. Manuel	R. J. Brinkman	R. W. Rossow		20 Pf. 5	25	20	954		1,024	350	160	35	474	5	Northern Tr., Chi.; Northw. N. Bk. & Tr., Minpls.; Bkrs. Tr., Des M.; Secur. N., Sioux C.
Gibson Keokuk M16	Gibson Savings Bank 72-1342 ▲@:35'12 Jun'42Stmt (Head Office)	S. A. Vail, Ch. of Bd. and Pres.	J. B. Graham	M. L. Arendt	L. L. Arendt	25	10	22	722		779	449	34		294	2	Cont. Ill. N. and Live Stock N., Chi.; Cent. N. Bk. & Tr., Des M.; Merch. N., Ced. R.
Gilbert Story I12	Union Story Trust & Savings Bank ▲@:35'32			James H. Reynolds, Mgr.						(Office of Union Story Trust & Savings Bank, Ames, Iowa.)							
Gilbertville Black Hawk G17	Gilbertville Savings Bank 72-1723 ▲@:35'12 Jun'42Stmt	Mat Bornong, Ch. of Bd. and Pres.	W. F. Weber	Jacob Breitbach		15	6	6	302		329	141	78	16	93	1	Waterloo Sav. and N. Bk. of Waterloo, Waterloo; Merch. N., Ced. R.
Gillett Grove Clay C6	Gillett Grove Savings Bank 72-1344 @:35'08 Jun'42Stmt	C. D. Barnard, Ch. of Bd. and Pres.	W. C. Stewart	F. N. Wood		10	2	11	142		165	56			106	3	Drov. N., Chi.; Far. Tr. & Sav., Spencer; Bkrs. Tr., Des M.
Gilman Marshall J15	Citizens Savings Bank 72-1026 ▲@:35'08 Jun'42Stmt	J. L. Wylie	Amasa Patterson	R. W. Milten		25	12	8	352		397	137	52	10	194	4	Cont. Ill. N. Bk. & Tr. Co., Chi.; Merch. N., Ced. R.; Ia.-Des M. N. Bk. & Tr. Co., Des M.

IOWA-DES MOINES NATIONAL BANK & TRUST COMPANY — Iowa's Largest Bank

Number under Name of Bank is the Transf. Number given to each bank in U. S. exclusively by The Rand-McNally Bankers' Directory, under the authority of The American Bankers Ass'n.

IOWA—Continued

Non-Bank Towns with Nearest Banking Point (Indexed Acces.), Lawyers, Laws (indexed) in back of this volume. For Interest Rates, Holidays, etc., see Laws.

TOWN AND COUNTY. County Seats. Entire State in No. 7 Fed. Res. Dist.	Mem. A. B. A. State Priv. Mem. State B. Ass'n. (Estab. Fed. Res. Depts.: T-Trust B-Bond I-Indep. B. A. Savings A FDIC	PRESIDENT.	VICE-PRESIDENT.	CASHIER.	ASS'T CASHIER.	LIABILITIES. (In Thousands of Dollars)					RESOURCES.					PRINCIPAL CORRESPONDENTS.	
						Capital	Surplus	Und. Prof. and Reserves	Deposits	Other Liabilities	Totals	Cash, Ex. & Due from Bks	U.S. Gov. Securities	Other Securities	Loans & Discounts		Other Resources
Gilmore City 908 Pocahontas F9	Humboldt Trust & Savings Bank ▲\$31			Tom Peters, Mgr.		(Office of Humboldt Trust & Savings Bank, Humboldt, Ia.)											Cont. Ill. N. Bk. & Tr. Co., Chi.; Cent. N. Bk. & Tr., Des M.
Gladsbrook 945 Tama H6	STATE BANK Jun'42Stmt 72-233 ▲\$1900 72-700	G. F. Harris, Pres. and Tr. Off.	J. S. Bauch, V. P. and A. Tr. Off.	Lavera M. Boll.	W. E. Plett.	50	40	24	983		1,097	503	89	3	496	6	City N. Bk. & Tr., Chi.; Ia.-Des M. N., Des M.; Merch. N., Ced. R.; N. Bk., Waterloo.
Glenwood 4501 Mills N3	Glenwood State Bank Jun'42Stmt 72-233 ▲\$99	R. C. Hopp	Clyde Rhoads	L. C. Dean	C. M. Duncan E. L. Schneckloth Walter Phifer	50	50	38	1,421		1,559	585	45	86	829	14	Cont. Ill. N. Bk. & Tr. Co., Chi.; 1st N. and Live Stk. N., Oma.
Glidden 941 Carroll I8	FIRST NATIONAL BANK IN GLIDDEN Jun'42Stmt 72-709 ▲\$77	H. W. PORTER, Ch. of Bd. and Pres.	O. B. MOORHOUSE	G. W. POOLE		50	14	6	820		890	520	26	54	287	3	Cont. Ill. N. Bk. & Tr., Chi.; Ia.-Des M. N. Bk. & Tr., Des M.; Live Stock N., Oma.
Goldfield 715 Wright F11	Goldfield State Bank & Trust Co. Jun'42Stmt 72-2071 ▲\$26	J. E. Richardson	Ole Lerdal	G. T. Taylor	Robert S. Whyte	25	13	22	469		529	210	109	10	191	9	Cont. Ill. N., Chi.; Ia.-Des M. N. Bk. & Tr. and Cent. N., Des M.
Goodell 236 Hancock E12	State Savings Bank Jun'42Stmt 72-1345 ▲\$93	Owen F. Conwell	Warner T. Butts	Warner T. Butts		15	5	3	281		304	135	50	3	109	7	Cont. Ill. N., and Northern Tr., Chi.; Cent. N., Des M.; 1st N., Minn.; 1st N., Mason C. Live Stk. N. and Drov. N., Chi.; City N., Clinton; Merch. N., Ced. R.
Gooselake 145 Olin J24	Gooselake Savings Bank Jun'42Stmt 72-1346 ▲\$107 (Head Office)	F. A. Burns	M. C. Stenzel	H. C. Jepsen	H. E. Stampe	25	6	22	369		422	194	7		218	3	1st N., Chi.; Ia.-Des M. N., Des M.; Ft. Dodge N., Ft. Dodge; Merch. N., Ced. R.
Gowrie 1028 Webster H9	First National Bank Jun'42Stmt 72-722 ▲\$83	F. W. Lindquist	A. F. Daughenbaugh	A. E. Lindquist		25	8	5	583	1	622	289	118	26	186	3	1st N., Chi.; Ia.-Des M. N., Des M.; Ft. Dodge N., Ft. Dodge; Merch. N., Ced. R.
Graettinger 928 Palo Alto C8	Graettinger State Bank Jun'42Stmt 72-2159 ▲\$34	C. A. Jensen	Max Baumgartner	H. A. Elsenbast		12	12	23	332	98	477	93	64	8	307	5	1st N., Chi.; Cent. N. Bk. & Tr. Co., Des M.; Merch. N., Ced. R.
Grafton 256 Worth O14	Farmers State Bank Jun'42Stmt 72-1856 ▲\$21	G. H. Bringolf, Ch. of Bd. and Pres.	G. A. Petznick Fred Reeck	Kenneth H. Walk		15	10	2	228		255	70	53	4	125	3	Cont. Ill. N., Chi.; 1st N. and United Home Bk. & Tr., Mason C.
Grand Junction 110 Greene I125	Peoples Trust & Savings Bank Jun'42Stmt 72-1921 ▲\$17	Claus Loof, Ch. of Bd. and Pres.	A. L. Hebenstreit	Earl Van Steenberg		20	10	11	441		482	80	82	13	306	1	1st N., Chi.; Cent. N. Bk. & Tr. Co., Des M.; Jeff. State, Jeff.
Grandmount 526 Olin J24	Union Savings Bank Jun'42Stmt 72-1710 ▲\$26 (Head Office)	Will Ehlers	W. F. DeLange	L. J. Stotesbery	M. T. Jensen	25	10	21	771		827	349	54	18	394	12	Mfrs. Tr. Co., N. Y.; Am. N., Chi.; City N., Clinton; Merch. N., Ced. R.
Grand River 374 Decatur P11	Decatur County State Bank ▲\$38			Bert S. Baker, Mgr.		(Grand River Office of Decatur County State Bank, Leon, Ia.)											Ia.-Des M. N. Bk. & Tr. Co., Des M.
Granger 324 Dallas K11	Brenton State Bank ▲\$34			Chas. W. Flack, Mgr.		(Granger Office of Brenton State Bank, Dallas Center, Ia.)											Northern Tr. Co., Chi.; Secur. N., Sioux C.
Granville 361 Sioux D3	Hospers Savings Bank ▲\$36			B. A. Stallman, Mgr.		(Office of Hospers Savings Bank, Hospers, Ia.)											
Gravity 514 Taylor P8	State Savings Bank ▲\$31			H. V. Dowell, Mgr.		(Office of State Savings Bank, Sharpsburg, Ia.)											
Greeley 403 Delaware E21	Community Savings Bank ▲\$35			J. S. Hunt, Mgr.		(Office of Community Savings Bank, Edgewood, Ia.)											Merch. N., Ced. R.
Greene 1303 Butler E15	First State Bank Jun'42Stmt 72-579 ▲\$87	O. O. Perrin	D. H. Ellis O. H. Williams	C. V. Cave	V. K. Barth	50	25	9	1,031		1,115	521	138	50	400	6	Cont. Ill. N. Bk. & Tr., Chi.; Merch. N., Ced. R.; N. Bk., Waterloo.
Greenfield 1869 Adair M9	Adair County Bank Jun'42Stmt 72-497 ▲\$75	E. H. Bickford	W. R. Woodman	J. E. Howe	L. E. Foster Harold Stowell	25	16	7	1,517		1,565	784	280	55	417	29	1st N., Chi.; Cent. N. Bk. & Tr. and Ia.-Des M. N., Des M.
Green Mountain 14 Marshall I14 155	Producers Savings Bank Jun'42Stmt 72-1354 ▲\$08	W. J. Lynch, Ch. of Bd. and Pres.	C. E. Nickerson	Bertel Leth, Cash. and Sec.	Miller Rowe	15	10	8	237		270	118	40	5	104	3	Drov. N., Chi.; Cent. N. Bk. & Tr., Des M.; Merch. N., Ced. R.; Fid. Sav. Bk., Marshalltown.
Grimes 489 Polk K11	Des Moines Bank & Trust Co. ▲\$35			U. F. Beauchamp, Mgr.		(Office of Des Moines Bank & Trust Co., Des Moines, Ia.)											
Grinnell 5210 Poweshiek K16	GRINNELL STATE BANK Jun'42Stmt 72-172 ▲\$25 (Head Office)	C. A. Frasier	A. J. Blakely	L. M. Lanning	Helen Hargrave L. L. Fry	60	30	7	1,345		1,442	828	75	25	497	17	1st N., City N. and Harris Tr., Chi.; Cent. N. and Ia.-Des M. N., Des M.; Merch. N., Ced. R.
" " " " " "	POWESHIEK COUNTY NATIONAL BANK Jun'42Stmt 72-175 ▲\$30	W. H. Brenton	G. C. Kelly W. P. Wilson C. E. Child	R. S. Kinsey, Exec. V. P. and Cash.		65	65	21	1,640		1,791	514	389	40	828	20	Cont. Ill. N., Chi.; Ia.-Des M. N. Bk. & Tr. Co., Des M.; Merch. N., Ced. R.
Griswold 1132 Cass M6	Griswold State Bank Jun'42Stmt 72-2160 ▲\$34	C. J. Hornsby	Paul F. Denham	Homer E. Rice		15	10	20	412		457	228	39	4	186		Cont. Ill. N. and Am. N., Chi.; Ia.-Des M. N., Des M.; Oma. N., Om.

IOWA-DES MOINES NATIONAL BANK & TRUST COMPANY — Iowa's Largest Bank

Number under Name of Bank is the Transit Number given to each bank in U. S. exclusively by The Rand-McNally Bankers' Directory, under the authority of The American Bankers Ass'n.

IOWA—Continued

Non-Bank Towns with Nearest Banking Point (Indexed Access.), Lawyers, Laws (indexed) in back of this volume. For Interest Rates, Holidays, etc., see Laws.

Table with columns: TOWN AND COUNTY, Bank Name, President, Vice-President, Cashier, Ass't Cashier, LIABILITIES (Capital, Surplus, etc.), RESOURCES (Cash, U.S. Gov. Securities, etc.), and PRINCIPAL CORRESPONDENTS. Includes a large advertisement for THE SHELBY COUNTY STATE BANK in the middle.

IOWA-DES MOINES NATIONAL BANK & TRUST COMPANY — Iowa's Largest Bank

Number under Name of Bank is the Transit Number given to each bank in U. S. exclusively by The Rand-McNally Bankers' Directory, under the authority of The American Bankers Ass'n.

Non-Bank Towns with Nearest Banking Point (Indexed Access.), Lawyers, Laws (indexed) in back of this volume. For Interest Rates, Holidays, etc., see Laws.

Number under Name of Bank is the Transit Number given to each bank in U. S. exclusively by The Rand-McNally Bankers' Directory, under the authority of The American Bankers Ass'n.

IOWA—Continued

Non-Bank Towns with Nearest Banking Point (Indexed Acces.), Lawyers, Laws (indexed) in back of this volume. For Interest Rates, Holidays, etc., see Laws.

TOWN AND COUNTY. ▲County Seats. ◆ Entire State in No. 7 Fed. Res. Dist.	●Mem. A. B. A. \$State Priv. ◆Mem. State B. Ass'n. [Estab. ◆Fed. Res. Depts. T-Trust B-Bond I-Indep. B. A. ©Savings ▲FDIC	PRESIDENT.	VICE-PRESIDENT.	CASHIER.	ASS'T CASHIER.	LIABILITIES. (In Thousands of Dollars)					RESOURCES.					PRINCIPAL CORRESPONDENTS.
						Capital	Surplus	Und. Prof. and or Reserves	Deposits	Other Liabilities	Totals	Cash, Ex. & Due from Bks	U.S. Gov. Securities	Other Securities	Loans & Discounts	
Hawkeye 544 Fayette E18 Hayesville 120 Keokuk M17	Citizens Savings Bank Jun'42Stmt 72-962 ▲@T:1\$'27 Hayesville Savings Bank Jun'42Stmt 72-1702 ▲@T:1\$'12 (Head Office)	L. H. Hanth, Ch. of Bd. and Pres. Bert Fischer	W. W. Burkhardt E. H. Mertz	L. E. Billmeyer J. E. Ray	D. F. Warnke C. J. Mertz	25 11 Pf. 14	5 20	11 13	359 816	400 874	193 410	33 117	14 109	153 236	7 2	1st N., Chi. and W. Union; Merch. N., Ced. R. Live Stk. N. and 1st N., Chi.; Un. Bk. & Tr. Co., Ottumwa.
Hazleton 536 Buchanan G18	Maynard Savings Bank ▲\$'36			Paul Harrison, Mgr.					(Office of Maynard Savings Bank, Maynard, Ia.)							
Hedrick 731 Keokuk N17	Hedrick Savings Bank Jun'42Stmt 72-2112 ▲@T:1\$'30	R. A. Bennett	Frank Hanna	C. G. Miller	Thelma Heitsman	26	10	15	431	482	203	43	3	227	6	Drov. N., Chi.; Fid. Sav., Ottumwa; Merch. N., Ced. R.; Ia.-Des M. N., Des M.
Henderson 217 Mills N4	State Savings Bank ▲@T:1\$'36			Don E. Roarty, Mgr.					(Office of State Savings Bank, Council Bluffs, Ia.)							
Hills 232 Johnson L20	Hills Bank & Trust Co. 72-1375 ▲@T:1\$'04	J. E. Pechman	LeRoy S. Mercer	A. F. Droll	T. R. James	25	15	12	600	652	160	30		458	4	Northern Tr. Co., Chi.; Merch. N., Ced. R.
Hillsboro 280 Henry P20	Hillsboro Savings Bank Jun'42Stmt 72-974 ▲@T:1\$1900	P. A. Blackford	Chas. Dick	P. W. Hixon		20	8	17	236	281	122	51		106	2	Live Stock N., Chi.; Un. Bk. & Tr. Co., Ottumwa.
Holland 202 Grundy G15	Farmers Savings Bank ▲@T:1\$'06			Freda J. Boldt, V. P. and Mgr.					(Office of Farmers Savings Bank, Grundy Center, Ia.)							
Holstein 1296 Ida G4	Holstein State Bank ◆72-2135 ▲@T:1\$'31	C. J. Obrecht	O. A. Langland	H. P. Knuth	E. L. Klotz	50	33	13	1,076	1,172	365	121	80	591	15	Merch. N., Ced. R.; N. Bk. of Waterloo, Waterloo. Cont. Ill. N. Chi.; Toy N., Sioux C.; Ia.-Des M. N., Des M.
Hopkinton 841 Delaware H21	Citizens State Bank 72-2119 ▲@T:1\$'31	Everett L. Wright	Wm. Beitz	Kathryn McElliott		28 Pf. 7	8	5	315	363	60		99	201	3	Chase N., N. Y.; Cont. Ill. N., Chi.; Merch. N., Ced. R.; Dub. Bk. & Tr., Dub. Cont. Ill. N. Bk. & Tr., Chi.; Toy N., Sioux C.
Hornick 291 Woodbury H2	State Savings Bank ▲@T:1\$'04	J. L. Peters	Chas. Cliff Lee Beem	E. S. Fitzgerald	Dwain Loyd	15	10	4	206	235	37	22		170	6	Northern Tr. Co., Chi.; Cent. N. Bk. & Tr., Des M.; Toy N., Sioux C.; Live Stk. N., Chi.; Ia.- Des M. N. and Cent. N., Des M.; Merch. N., Ced. R.
Hospers 592 Sioux D8	Hospers Savings Bank 72-1764 ▲@T:1\$'18	Lewis Jurgens	James Hyink	C. F. Sheel		25	30	12	629	696	203	46	22	425		
Hubbard 779 Hardin H18	Security State Bank Jun'42Stmt 72-1334 ▲@T:1\$'35	E. H. Klisart	Irvin B. Blecker	W. J. Schwendemann		25	5	3	410	443	173	24	68	172	6	Northern Tr. Co., Chi.; Cent. N. Bk. & Tr., Des M.; Toy N., Sioux C.; Live Stk. N., Chi.; Ia.- Des M. N. and Cent. N., Des M.; Merch. N., Ced. R.
Hudson 492 Blackhawk G17	Hudson State Bank 72-2081 ▲@T:1\$'27	B. M. Sweitzer, Ch. of Bd. and Pres.	J. H. Axon	R. F. Busching, Cash. and Sec.		25	10	9	568	612	334	4	110	160	4	Cont. Ill. N. and 1st N., Chi.; Merch. N., Ced. R.; N. Bk. of Waterloo, Waterloo; Bkrs. Tr., Des M.
Hull 1072 Sioux C2	Iowa State Bank ▲@T:1\$'79	E. C. Reimann, Ch. of Bd. and Pres.	A. F. Steffen	Jno. B. Mayer, Cash. and Tr. Off.	Edward Pressler, E. C. Reimann, Tr. Off.	35	13	20	575	643	246	83	122	174	18	Cont. Ill. N. Bk. & Tr., Chi.; Secur. N., Sioux C.; Merch. N., Ced. R. City N. Bk. & Tr. Co., Chi.; Cent. N. Bk. & Tr. Co. and Ia.-Des M. N., Des M.; Merch. N., Ced. R.
Humboldt 2819 Humboldt F10	First National Bank in Humboldt ▲I@T:1\$'33	G. W. Garfield	G. P. Ruse	B. B. Watson	P. S. Lund	50	125	36	1,642	1,853	840	100	78	835		
" " "	Humboldt Trust & Savings Bank 72-2086 ▲@T:1\$'27	E. L. Williams	W. S. Goodell	J. L. Campbell	H. L. Strong	50	100	60	1,656	1,866	547	112	342	847	18	Chase N., N. Y.; Cont. Ill. N. Bk. & Tr., Chi.; Merch. N., Ced. R.
Humeston 903 Wayne O12	Citizens State Bank ▲I@T:1\$'28	H. W. Marks, Ch. of Bd. and Pres.	D. S. Moore	Geo. R. Garton	H. L. Marks	25	15	7	485	532	222	97	14	195	4	1st N., Chi.; Cent. N. Bk. & Tr. Co. and Ia.-Des M. N., Des M.
Ida Grove 2238 Ida G5	Ida County State Bank ◆72-2143 ▲@T:1\$'32	F. R. Jones	F. M. Stewart	L. V. Overholzer	R. B. Gemmill	40	20	9	823	892	303	166	62	354	7	Cont. Ill. N. Bk. & Tr., Chi.; Toy N., Sioux C.; Ia.-Des M. N. Bk. & Tr., Des M.
Independence Buchanan G19 4342	Farmers State Savings Bank 72-2028 ▲@T:1\$'21	E. F. Sorg	E. F. Everett	C. L. Fiester	P. E. Sorg	100	50	51	2,425	2,626	673	621	241	1,088	3	Chase N., N. Y.; Cont. Ill. N. and Am. N., Chi.; Merch. N., Ced. R.; Cent. N., Des M.
" " "	Security State Bank Jun'42Stmt 72-2190 ▲@T:1\$'41	J. F. Baden	R. L. Wheeland	John Corcoran, Jr.		50	10	2	423	485	191	56		231	7	1st N., Chi.; N. Bk. of Wa- terloo, Waterloo; Ia.-Des M. N. Bk. Tr. Co., Des M. City N., 1st N., Am. N., and Live Stk. N., Chi.; Ia.-Des M. N., Des M. Secur. N., Sioux C.; N. Bk. of South Dakota, Sioux F.
Indianola 4123 Warren M12	Peoples Trust & Savings Bank, 72-1984 ▲@T:1\$'19	Wm. Buxton, Jr., Ch. of Bd. and Pres.	Wm. Buxton, 3d W. N. Grant	M. F. Henderson	Guy Risinger, Gerald Beymer	60 Pf. 40	45	62	2,176	2,383	964	498	261	638	22	
Inwood 634 Lyon B2	Rock Rapids State Bank ▲@T:1\$'32			Cliff Pruitt, Mgr.					(Office of Rock Rapids State Bank, Rock Rapids, Ia.)							

IOWA-DES MOINES NATIONAL BANK & TRUST COMPANY — Iowa's Largest Bank

Number under Name of Bank is the Transit Number given to each bank in U. S. exclusively by The Rand-McNally Bankers' Directory, under the authority of The American Bankers Ass'n.

IOWA—Continued

Non-Bank Towns with Nearest Banking Point (Indexed Access.), Lawyers, Laws (indexed) in back of this volume. For Interest Rates, Holidays, etc., see Laws.

TOWN AND COUNTY. *County Seats. Entire State in No.7 Fed. Res. Dist.	Mem. A. B. A. \$State Priv. †Mem. State B. Ass'n. †Estab. ◆Fed. Res. Depts: T-Trust B-Bond I-Indep. B. A. ◎Savings ▲FDIC	PRESIDENT.	VICE-PRESIDENT.	CASHIER.	ASS'T CASHIER.	LIABILITIES. (In Thousands of Dollars)					RESOURCES.					PRINCIPAL CORRESPONDENTS.	
						Capital	Surplus	Und.Prof. and or Reserves	Deposits	Other Liabilities	Totals	Cash.Br. & Due fromBks	U.S.Gov. Securities	Other Securities	Loans & Dis-counts		Other Re-sources
Ionia 283 Chickasaw D16	Ionia Savings Bank ▲◎†\$'26 Jun'42Stmt 72-1382	J. J. Meyer	Ray Huffman	D. H. Dudley		25	11	8	280		324	125	80		118	1	Cont. Ill. N. Bk. & Tr. Co., Chi.; 1st N., New Hampton.
Iowa City 17,182 Johnson K20	FIRST CAPITAL NATIONAL BANK ◆72-121 ▲B◎†\$'32 Jun'42Stmt	F. D. Williams Lee Nagle, Ch. of Bd.	W. W. Mercer	Thos. Farrell Lester Bock, Tr. Off.	David L. Stochl	100	100	93	4,204		4,497	1,163	2,103	9	1,172	50	N. City and Chase N., N. Y.; Cont. Ill. N., Harris Tr.; Drov. N. and 1st N., Chi.; Ia.-Des M. N., Des M.; Merch. N., Ced. R.; Dav. Bk. & Tr., Dav. Chase N., N. Y.; 1st N., Chi.; Bkrs. Tr. Co., Des M.; Merch. N., Ced. R.
" " "	IOWA STATE BANK & TRUST CO. 72-2162 ▲I◎†\$'34 Jun'42Stmt	B. S. SUMMERWILL Patronize a gro YOUR BUSINE	E. M. MACEWEN W. W. SUMMERWILL wing institution. SS WILL BE APP	M. B. GUTHRIE M. E. TAYLOR, Aud. RECIATED.	W. F. SCHMIDT	150	50	49	3,360		3,609	1,517	285	114	1,622	71	Chase N., N. Y.; 1st N., Chi.; Bkrs. Tr. Co., Des M.; Merch. N., Ced. R.
Iowa Falls 4425 Hardin G13	Citizens State Bank 72-2167 ▲I◎†\$'35 Jun'42Stmt	Irvin B. Bleeker Ch. of Bd. and Pres.	W. A. Middleton	E. H. Klisart	L. C. Jorgensen	50	25	20	1,342		1,437	511	59	171	682	14	1st N., Chi.; Ia.-Des. M. N. Bk. & Tr. Co., Des M.; Merch. N., Ced. R.
" " "	Iowa Falls State Bank 72-2152 ▲◎†\$'33 Jun'42Stmt (Head Office)	A. C. Thornburg	B. L. Johnson	B. L. Johnson		25	25	50	882		982	365	189	115	300	13	Cont. Ill. N. Bk. & Tr. Co., Chi.; Cent. N. Bk. & Tr. Co., Des M.
Ireton 653 Sioux D1	Security Savings Bank 72-1836 ▲I◎†\$'15 Jun'42Stmt (Head Office)	Harry Sewick	Hugh Danforth	G. T. Juffer	B. E. Holdorf	15	14	6	437		472	264	7		196	5	Northern Tr., Chi.; Ia-Des M. N. Bk. & Tr. Co., Des M.; Secur. N., Sioux C.
Irwin 345 Shelby J6	Farmers Savings Bank 72-1675 ▲◎†\$'11 Jun'42Stmt	Peter Steenhusen	Asmus Frees	E. H. Kettler	H. W. Steenhusen	25	7	3	227		262	71	27	8	154	2	Northern Tr. Co., Chi.; Cent. N. Bk. & Tr. Co., Des M.; Oma. N., Oma.
Jamaica 283 Guthrie J9	Perry State Bank -- ▲◎†\$'34			W. D. Jones, Mgr.		(Office of Per ry Sta te Ban k, Per ry, Io wa)											Ia-Des M. N. Bk. & Tr. Co., Des M.
Jefferson 4088 Greene I9	HOME STATE BANK 72-2063 ▲◎†\$'26 Jun'42Stmt (Head Office)	M. E. BRUNNER -- SPECIAL ATTE Please send 25c	E. A. MILLIGAN	WARREN GARST.	W. J. GROTENHUIS	50	25	40	879		994	191	125		668	10	Cont. Ill. N. Bk. & Tr. Co., Chi.; Cent. N. Bk. & Tr. Co., Des M.; Merch. N., Ced. R.
" " "	Jefferson State Bank 72-2064 ▲◎†\$'26 Jun'42Stmt (Head Office)	W. H. Brenton	Alice G. Brenton, V. W. Miller G. C. Kelly	R. H. Maloney, Cash. and Tr. Off. L. H. Kinsey	Thelma I. McClure Thos. O. Cooper L. H. Kinsey	50	50	62	1,910		2,072	511	356	36	1,152	17	Cont. Ill. N., Chi.; Ia-Des M. N., Des M.; Merch. N., Ced. R.; Stk. Yds. N., Oma.
Jesup 902 Buchanan G18	Farmers State Bank 72-804 ▲B◎†\$'03 Jun'42Stmt	W. W. Blasler, Ch. of Bd. and Pres.	Chas. Frush	C. E. Stewart	U. D. Blasler E. A. Madill	50 Pf. 25	15	31	980		1,101	216	495	247	127	16	Chase N., N. Y.; 1st N., Chi.; Merch. N., Ced. R., Ia.; Des M. N., Des M.
Jewell 1051 Hamilton H12	Farmers State Bank 72-1751 ▲B◎†\$'14 Jun'42Stmt (Head Office)	E. T. Rorem	C. E. Caruth	G. C. Rorem	L. R. Walker	25	25	15	756		821	187	44		584	6	Northern Tr., Chi.; Cent. N. Bk. & Tr., Des M.; Merch. N., Ced. R.
Joice 263 Worth B13	Farmers Savings Bank 72-1388 ▲†\$'1900 Jun'42Stmt	K. S. Paulson, Ch. of Bd. and Pres.	Knut Savre	C. A. Granskou, Cash. and Sec.		25	8	12	427		472	137	49	30	256		Cont. Ill. N. Bk. & Tr. Co., Chi.; 1st N. and United Home Bk. & Tr. Co., Mason C.
Kalona 765 Washington L20	Farmers Savings Bank 72-999 ▲†\$'99 Jun'42Stmt	Ferd E. Skola, Ch. of Bd. and Pres.	Wesley Boehme	V. E. Davis	Mrs. B. D. Davis	25	18	13	810		866	323	109	118	311	5	Northern Tr., Live Stk. N., and Amer. N., Chi.; Merch. N., Ced. R.; Iowa State, Ia. C.
" " "	KALONA SAVINGS BANK 72-998 ▲◎†\$'92 Jun'42Stmt	Geo. A. Eglin	F. J. Lintz	V. D. Hochstetler		25	25	15	924		989	407	168	112	297	5	Drov. N., Am. N., and City N. Bk. & Tr. Co., Chi.; Merch. N., Ced. R.
Kanawha 767 Hancock E11	Farmers State Bank 72-1056 ▲B◎†\$'99 Jun'42Stmt	Neil Hanson	Charles Rankin E. G. Hanson	E. B. Sheldahl		25	25	31	680		761	219	134	41	358	9	Live Stk. N., Chi.; Merch. N., Ced. R.; Cent. N. Bk. & Tr. Co., Des M.
Kellogg 648 Jasper K 15	Kellogg Savings Bank 72-1749 ▲†\$'13 Jun'42Stmt (Head Office)	R. O. Bailey Fred Maytag II, Ch. of Bd.	J. E. Cross	J. D. Roth R. W. Welle, A. C. H. F. Stiffner, A. C. Otto Brunsvold, Mgr.	Pauline Haunsperger J. L. Anderson	25	50	30	1,038		1,143	392	168	137	436	10	Drov. N., Chi.; Cent. N., Des M.; Jasper Co. Sav., Newton.
Kensett 392 Worth B13	Manly State Bank -- ▲◎†\$'39					(Office of Ma nly St ate Ba nk, M anly, Ia.)											
Kent 138 Union O9	Kent State Savings Bank 72-1394 ▲B†\$'98 Jun'42Stmt	W. F. Tripp	Warren Riggs	E. B. McIntire		25	5	3	147		180	52	54		73	1	Cont. Ill. N. Bk. & Tr., Chi.; Cent. N., Des M.; IowaStateSav., Creston.

IOWA-DES MOINES NATIONAL BANK & TRUST COMPANY — Iowa's Largest Bank

Number under Name of Bank is the Transit Number given to each bank in U. S. exclusively by The Rand-McNally Bankers' Directory, under the authority of The American Bankers Ass'n.

IOWA—Continued

Non-Bank Towns with Nearest Banking Point (Indexed Acces.), Lawyers, Laws (Indexed) in back of this volume. For Interest Rates, Holidays, etc., see Laws.

TOWN AND COUNTY. County Seats. Entire State in No. Fed. Res. Dist.	Mem. A. B. A. State Priv. Mem. State B. Ass'n. Estab. Fed. Res. Depts. Trust B-Bond I-Indep. B. A. FDIC	PRESIDENT.	VICE-PRESIDENT.	CASHIER.	ASS'T CASHIER.	LIABILITIES. (In Thousands of Dollars)					RESOURCES.					PRINCIPAL CORRESPONDENTS.		
						Capital	Surplus	Und.Prof and or Reserves	Deposits	Other Liabilities	Totals	Cash, R. & Due from Bks	U.S. Gov. Securities	Other Securities	Loans & Discounts		Other Resources	
Keokuk 15,076 Lee R21	KEOKUK NATIONAL BANK Jun'42Stmt ♦72-88 ▲I@T:72 Keokuk Savings Bank & Trust Co. Jun'42Stmt ♦72-87 Security State Bank Jun'42Stmt 72-90 ▲B@T:72	J. A. DUNLAP	C. R. JOY	E. R. COCHRANE. V. P., Cash. and Tr. Off.	ELIZABETH LAURINSON L. A. WHETSTONE C. A. VOLLERS entation, and personal attention H. L. Bughman, A. C. and A. Tr. Off. Aubrey V. Allen, A. C. and A. Tr. Off. H. F. Martin	86 Pf. 124	30	25	2,395	-----	2,660	708	287	1,385	220	60	Cent. Han. Bk. & Tr. Co., N. Y.; 1st N. Chi. and St. L.; Ia.-Des M. N. Bk. & Tr., Des M.	
" " " "		E. K. Johnstone	Thos. F. Talbot	Walter Thiele, Cash. and Tr. Off.	n.	33 Pf. A47	35	54	1,127	1	1,297	202	424	276	262	133	Chase N., N. Y.; Cont. Ill. N. Bk. & Tr. and Harris Tr. & Sav., Chi.; Miss. Valley Tr., St. L. Mnfrs. Tr. and Inv. Tr., N. Y.; Northern Tr., Chi.; Mtle.-Com. Bk. & Tr., St. L.	
" " " "	STATE CENTRAL SAVINGS BANK Jun'42Stmt 72-89 ▲B@T:72	G. E. Smith	R. J. McCleary	R. J. McCleary	H. F. Martin	100	20	6	1,019	-----	1,145	228	117	363	428	9	Chase N., N. Y.; North-ern. Tr., Chi.; Mtle.-Com. Bk. & Tr. Co., St. L.	
		W. A. LOGAN	JAMES HUISKAMP, JR. E. A. EBERSOLE	E. A. EBERSOLE	MARY L. HAYES	123 Pf. 77	100	154	3,227	-----	3,681	694	973	621	1,185	208		
		Complete Banking and Trust Facilities Prompt and Careful Attention Given Collections																
Keosauqua 1040 Van Buren P19	Farmers State Bank 72-2120 ▲@T:72	Edward Strait	F. E. Ovrom	L. H. Vardaman		25	20	13	625	8	691	332	56	19	284	-----	City N. Bk. & Tr. and Cont. Ill. N. Chi.; Cent. N. Bk. & Tr., Des M.; Un. Bk. & Tr., Otumwa.	
Keota 1032 Keokuk M10	Farmers Savings Bank Jun'42Stmt 72-633 ▲I@T:72	J. W. Helscher	W. A. Stoutner	Walter Stoutner	Helen H. Stoutner. J. R. Helscher	30	25	17	706	-----	778	370	77	16	311	4	Cont. Ill. N. Bk. & Tr. and Live Stk. N., Chi.; Merch. N., Ced. R.	
" " " "	Security State Bank Jun'42Stmt ♦72-632 ▲@T:72	W. J. Stoutner	F. M. Herr	L. E. Arnold	Helen R. Stoutner	25	13	7	459	-----	504	148	86	65	199	6	Drov. N. and Live Stk. N., Chi.; Merch. N., Ced. R.	
Kesley 125 Butler P15	Iowa State Bank -----	Clarence Nichols	John Franzenburg	F. J. Hoskins	Geo. W. DeBahr	(Office of Iowa State Bank, Clarksville, Ia.)	25	15	10	520	-----	570	296	34	46	194	-----	
Keystone 466 Benton H8	Keystone Savings Bank Jun'42Stmt 72-2168 B@T:72	P. Soe	T. Christensen	V. H. Trukken	F. J. Hannah	50	38	8	778	-----	874	323	67	22	453	9	Cont. Ill. N. Bk. & Tr. Co., Chi.; 1st N., Oma.; Ia.-Des M. N., Des M.	
Kimballton 349 Audubon 6K	Landmans National Bank ♦72-1127 ▲B@T:72			Geo. Phelps	H. Sibley, Sec.	45	20	-----	-----	-----	65	-----	-----	-----	-----	65	Cont. Ill. N. Bk. & Tr. and 1st N., Chi.; Toy N. and Live Stk. N., Sioux C.	
Kingsley 1145 Plymouth P3	Oltmann & Phelps Bank (The Kingsley Bank) Jun'42Stmt 72-644 @T:72			Genevieve Fischer, Mgr.		(Kingsley Office of First Trust & Union Savings Bank, Sigourney, Ia.)	-----	-----	-----	-----	-----	-----	-----	-----	-----	-----	-----	
Kinross 109 Keokuk L19	First Trust & Union Savings Bank -----	G. A. Norelius	J. E. Baker	C. E. Dahl	Wm. E. Wenzel	25	6	9	380	-----	420	70	50	-----	296	4	Cont. Ill. N. and Drov. N., Chi.; Live Stk. N., Oma.; Merch. N., Ced. R.	
Kiron 260 Crawford H5	Kiron State Bank 72-1401 ▲@T:72	F. A. Arnold	E. J. Arnold	C. G. Waterman	A. J. Kudje	25 Pf. 10	15	24	888	-----	962	626	109	35	181	11	Cont. Ill. N. Bk. & Tr. Co., Chi.; Merch. N., Ced. R.; 1st N., Mason City.	
Klemme 528 Hancock D12	First National Bank ♦72-1112			Albert Arenson, Mgr.		(Office of Union State Bank, Rockwell City, Ia.)	-----	-----	-----	-----	-----	-----	-----	-----	-----	-----	-----	
Knierlm 159 Calhoun H8	Union State Bank ▲\$34	E. L. Job	J. L. Collins	J. R. Dyer, Cash. and Tr. Off.	Ed. M. Butterfield, A. C. and A. Tr. Off. S. L. Walker	50	100	38	1,559	2	1,749	700	146	94	803	6	Cont. Ill. N. Bk. & Tr., Chi.; Cent. N. Bk. & Tr. and Ia.-Des M. N. Bk. & Tr., Des M.; Merch. N., Ced. R.	
Knoxville 6936 Marion M14	COMMUNITY NATIONAL BANK & TRUST CO. ♦72-281 ▲B@T:72	J. C. Collins	J. E. Snover A. J. Hanna	J. C. Collins J. L. Collins, Sec. of Bd.	Ray S. Glenn	25 Pf. 40	18	28	1,073	-----	1,184	441	71	140	529	3	1st N., Chi.; Ia.-Des M. N. Bk. & Tr., Des M.	
" " " "	IOWA STATE SAVINGS BANK 72-282 ▲B@T:72			Herbert Gass, Mgr.		(Office of Peoples Trust & Savings Bank, India nola, Ia.)	-----	-----	-----	-----	-----	-----	-----	-----	-----	-----	-----	
Lacona 424 Warren N15	Peoples Trust & Savings Bank ▲\$38	W. E. Scott	Murry Peebles	Walter Jacobs	C. W. Ashford	25	18	3	601	-----	647	251	68	1	321	6	Northern Tr., Chi.; Cent. N. Bk. & Tr. and Bankers Tr., Des M.; Merch. N., Ced. R.	
Lake City 2216 Calhoun H8	Lake City State Bank Jun'42Stmt 72-2156 ▲T:72																	

IOWA-DES MOINES NATIONAL BANK & TRUST COMPANY — Iowa's Largest Bank

Number under Name of Bank is the Transit Number given to each bank in U. S. exclusively by The Rand-McNally Bankers' Directory, under the authority of The American Bankers Ass'n.

IOWA—Continued

Non-Bank Towns with Nearest Banking Point (Indexed Access.), Lawyers, Laws (indexed) in back of this volume. For Interest Rates, Holidays, etc., see Laws.

TOWN AND COUNTY. ▲County Seats. Entire State in No. 7 Fed. Res. District.	Mem. A. B. A. S. State + Priv. + Mem. State B. Ass'n. [Etab. + Fed. Res. Depts. + Trust B. Bond + Indep. B. A. + Savings + FDIC	PRESIDENT.	VICE-PRESIDENT.	CASHIER.	ASS'T CASHIER.	LIABILITIES. (In Thousands of Dollars)					RESOURCES.					PRINCIPAL CORRESPONDENTS.
						Capital	Surplus	Und. Prof. and or Reserves	Deposits	Other Liabilities	Totals	Cash, Ex. & Due from Bks	U.S. Gov. Securities	Other Securities	Loans & Discounts	
Lake Mills 1677 Winnebago B12	Farmers & Merchants State Bank Jun'42Stmt 72-2097 ▲@1\$'28	P. A. Heigesen	O. T. Haugo	S. R. Torgeson	O. K. Groe J. M. Paulson	50	35	12	695	792	238	122	125	248	9	Cont. Ill. N., Chi.; Ia.-Des M. N., Des M.; Northw. N., Minpls.; 1st N., Mason C.
Lake Park 828 Dickinson B5	Security State Bank Jun'42Stmt 72-2055 ▲@1\$'36	Ernest McDowell	W. F. Thompson	R. E. McDowell		25	13	29	524	591	242	100	67	174	8	1st N., Chi.; Merch. N., Ced. R.; Toy N., Sioux C.; 1st N., Minpls.; Cent. N., Des M.
Lake View 1082 Sac H6	Farmers State Bank ▲@1\$'14 Jun'42Stmt 72-1810	E. W. Scott	O. W. Zellman	E. E. Scott		25	10	6	344	385	113			267	5	Cont. Ill. N. Bk. & Tr., Chi.; Ia.-Des M. N. Bk. & Tr. and Cent. N. Bk. & Tr., Des M.
Lakota 457 Kossuth C10	Farmers Trust & Savings Bank ▲@1\$'35			C. C. Gerzema, Mgr		(Office of Farmers Trust & Savings Bank, Buffalo Center, Iowa)										Cont. Ill. N. Bk. & Tr., Chi.; Cent. N. Bk. & Tr., Des M.; Merch. N., Ced. R.
Lamoni 1567 Decatur Q11	State Bank of Lamoni 72-2173 ▲@1\$'36 Jun'42Stmt	A. W. Fleet, Ch. of Bd. and Pres.	C. V. Anderson	Verne L. Deskin, Cash. and Tr. Off.	Clara L. Allen	25	15	8	446	494	242	63	36	148	5	Cont. Ill. N., Chi.; Ia.-Des M. N., Des M.; Am. N., St. Jo.
Lamont 589 Buchanan F20	Farmers State Savings Bank ▲@1\$'37			E. C. Hesner, Mgr.		(Office of Farmers State Savings Bank, Independence, Ia.)										
Lanesboro 289 Carroll H8	Commercial Savings Bank ▲@1\$'18			J. E. Wilson	Paul Zimbeck	(Office of Commercial Savings Bank, Carroll, Ia.)										
Lansing 1388 Allamakee B21	Kerndt Bros. Savings Bank 72-469 ▲@1\$'08 Jun'42Stmt	G. M. Kerndt	M. Kerndt	C. M. Kerndt	T. M. Kerndt	30	30	20	770	850	247	224	40	311	28	N. City, N. Y.; Cont. Ill. N., Chi.; Merch. N., Ced. R.; Cent. N., Des M.; N. Bk., La Crosse.
Lanyon 105 Webster H9	Bank of Lanyon 72-1407	D. E. Carlson		G. M. Carlson		10	10			20	20					Cont. Ill. N. Bk. & Tr. Co., Chi.; 1st N., Gowrie.
La Porte City 1594 Black Hawk H18	La Porte City State Bank 72-2182 ▲@1\$'37 Jun'42Stmt	E. E. Ronglin	C. A. Brust	L. C. McGill	Dan E. Maloney, Jr.	25	20	14	755	814	163	57	55	535	4	1st N., Chi.; N. Bk. of Waterloo, Cent. N. Bk. & Tr. and Waterloo Sav., Waterloo.
Larchwood 405 Lyon B1	Security Savings Bank Jun'42Stmt 72-2016 ▲@1\$'20 (Head Office)	C. T. Swanson	Aug. Swanson	R. W. Wyant	H. R. Bonander	25	15	6	432	478	234	85		156	3	Cont. Ill. N., Chi.; Northw. Secur. N., Sioux F., S. D.; Toy N., Sioux C.
Latimer 416 Franklin E18	Hampton State Bank ▲@1\$'37			P. H. Borcharding, V. P. and Mgr.		(Latimer Office of Hampton State Bank, Hampton, Ia.)										
Laurel 232 Marshall J14	Peoples Savings Bank Jun'42Stmt 72-1410 ▲@1\$'09	C. F. Buhrow, Ch. of Bd. and Pres.	O. W. Buhrow	H. C. McCleery		25	6	10	324	365	127	42	1	194	1	Live Stk. N., Chi.; Merch. N., Ced. R.; Ia.-Des M. N. and Cent. N., Des M.
Laurens 1304 Pocahontas E7	Laurens State Bank Jun'42Stmt 72-2166 ▲@1\$'35 (Head Office)	E. K. Winne	F. G. Gilchrist, Jr.	E. B. Pannkuk	D. O. Miller	25	50	14	859	948	305	90	6	537	10	Am. N. Bk. & Tr., Chi.; Cent. N. Bk. & Tr. Des M.
Lawler 542 Chickasaw D18	State Bank of Lawler, Iowa Jun'42Stmt 72-2180 ▲@1\$'37	Dale Elwood	F. G. Argall	Walter M. Meyer	Arnott Argall	19 Pf. 6	5	6	292	328	116	37	14	156	5	1st N., Chi.; Merch. N., Cedar R.; 1st N., New Hampton; Cent. N., Des M.
Lawton 263 Woodbury G2	First Trust & Savings Bank ▲@1\$'36			H. W. Hays, Mgr.		(Office of First Trust & Savings Bank, Moville, Ia.)										
Le Claire 881 Scott K24	Farmers Savings Bank ▲@1\$'35			Claude C. Brown, Mgr.		(Office of Farmers Savings Bank, Princeton, Ia.)										
Ledyard 317 Kossuth B10	State Bank of Ledyard Jun'42Stmt 72-1414 ▲@1\$'92 (Head Office)	Gertrude L. Wiemer	W. E. Carlson	W. E. Wiemer	E. T. Halverson	25	30	9	593	657	273			380	4	Cont. Ill. N. Bk. & Tr., Chi.; Ia. State, Algona; Merch. N., Ced. R.
Lehigh 1004 Webster G10	Burnside Savings Bank ▲@1\$'31			C. E. Daniels, Mgr.		(Office of Burnside Savings Bank, Burnside, Ia.)										
Leighton 128 Mahaska M15	Farmers Savings Bank Jun'42Stmt 72-1677 ▲@1\$'11	J. C. DeBruin	B. Groenendyk	H. W. Vander Linden	H. A. De Bruin	25	13	5	403	446	154	122	22	145	3	Cont. Ill. N. Bk. & Tr., Chi.; Merch. N., Ced. R.; Cent. N., Des M.
Le Mars 5353 Plymouth E2	FIRST NATIONAL BANK IN LE MARS 72-229 ▲@1\$'34 Jun'42Stmt	R. J. Koehler, Ch. of Bd. and Pres.	Ben Ernsterhoff	R. E. Tool, Cash., Sec. and Tr. Off.		47 Pf. 15	16	20	968	1,066	274	367	124	264	37	1st N., N. Y., Chi., and Sioux C.; Ia.-Des M. N., Des M.
" " " "	LE MARS SAVINGS BANK Jun'42Stmt 72-231 ▲@1\$'01	M. Kass	H. J. Ahlers	J. A. Cook, Cash. and Tr. Off.	P. Trauffer J. M. Kass	27 Pf. 23	60	44	2,039	2,193	1,195	143	21	820	14	Chase N., N. Y.; Cont. Ill. N. and Northern Tr., Chi.; Live Stk. N., 1st N. and Secur. N., Sioux C.

IOWA-DES MOINES NATIONAL BANK & TRUST COMPANY — Iowa's Largest Bank

Number under Name of Bank is the Transit Number given to each bank in U. S. exclusively by The Rand-McNally Bankers' Directory, under the authority of The American Bankers Ass'n.

IOWA—Continued

Non-Bank Towns with Nearest Banking Point (Indexed Acces.), Lawyers, Laws (Indexed) in back of this volume. For Interest Rates, Holidays, etc., see Laws.

TOWN AND COUNTY. County Seats. Entire State in No. 7 Fed. Res. Dist.	Mem. A. B. A. State Priv. Mem. State B. Ass'n. (Etab. Fed. Res. Depts.: Trust B-Bond Indep. B. A. Savings FDIC	PRESIDENT.	VICE-PRESIDENT.	CASHIER.	ASS'T CASHIER.	LIABILITIES. (In Thousands of Dollars)					RESOURCES.					PRINCIPAL CORRESPONDENTS.	
						Capital	Surplus	Und. Prof. and or Reserves	Deposits	Other Liabilities	Totals	Cash. Bk. & Due from Bks	U.S. Gov. Securities	Other Securities	Loans & Discounts		Other Resources
Lenox 1220 Taylor O8	First National Bank in Lenox Jun'42Stmt 72-526 ▲@T\$34	W. H. Madden. Ch. of Bd. and Pres.	F. M. Henderson	Retta Goodale	B. F. Wurster, Sec.	50	18	10	602	-----	680	255	118	16	287	4	City N. Bk. & Tr. Co., Chl.; Bkrs. Tr. Co., Des M.; 1st N., St. Jo.
Leon 2307 Decatur P12	Decatur County State Bank 72-2084 ▲@T\$27 (Head Office) Jun'42Stmt	B. M. McDonough	Julian Frost, Exec. H. O. Lovett F. S. Stewart	Ray J. Jayne	V. R. Carlson	30	30	37	985	7	1,089	283	205	194	395	12	1st N., Chi.; Ia.-Des M. N. Bk. & Tr., Des M.
Le Roy 129 Decatur O12	Exchange Bank ▲@T\$96 Jun'42Stmt 72-1418			D. C. Thurlow	Edna Thurlow	10	-----	2	143	-----	155	46	-----	15	91	3	1st N., Chi.; Valley Sav., Des M.
Lester 286 Lyon B1	Security Savings Bank ▲\$39 Jun'42Stmt			Paul Schoening, Mgr.		(Lester Office of Security Savings Bank, Larchwood, Ia.)											
Libertyville 310 Jefferson O18	Libertyville Savings Bank Jun'42Stmt 72-1422 ▲@T\$01	S. H. Watkins	Frank Dustin	C. W. Riggs		25	12	10	252	-----	299	65	94	3	137	-----	1st N. and Drov. Nat., Chl.; Ia.-Des M. N. Bk. & Tr. Co., Des M.; 1st N., Fairfield.
Lime Spring 567 Howard B17	Exchange State Bank Jun'42Stmt 72-978 ▲@T\$82	A. J. Cray	L. W. Johnson	J. B. Cray		25	25	17	664	8	739	214	80	104	334	7	Cont. Ill. N., 1st N., and Harris Tr. & Sav., Chi.; Merch. N., Ced. R.; 1st N., Minpls.
Lincoln 167 Tama H16	Lincoln Savings Bank ▲@T\$02 Jun'42Stmt		Geo. A. Rehder			(Office of Lincoln Savings Bank, Reinbeck, Iowa)											Cont. Ill. N. Bk. & Tr. Co., Chi
Lineville 520 Wayne Q12	Lineville State Bank ▲@T\$29 Jun'42Stmt 72-2107	H. G. Duncan	E. T. Cravens	R. A. Davis		25	7	4	225	-----	261	100	39	18	102	2	Ia.-Des M. N. Bk. & Tr. Co., Des M.; City Bk. & Tr. Co., Kan. C.
Linn Grove 402 Buena Vista E6	First State Bank ▲@T\$36 Jun'42Stmt			A. F. Johnson, Mgr.	G. E. Mathews, A. Mgr.	(Office of First State Bank, Sioux Rapids, Iowa)											Live Stk. N., Chi.; Toy N., Sioux C.; Merch. N., Ced. R.
Lisbon 873 Linn J21	LISBON BANK & TRUST CO. 72-1426 ▲@T\$74 Jun'42Stmt	Mrs. E. S. Thomas	D. U. Van Metre	G. L. Hill	H. W. Sizer	50	25	30	663	1	769	207	128	49	380	5	Cont. Ill. N. Bk. & Tr., Am. N., and Northern Tr., Chl.; Merch. N., Ced. R.
Liscomb 340 Marshall I14	Union-Whitten State Savings Bank ▲@T\$30 Jun'42Stmt			L. L. Bixby, Mgr.		(Office of Union-Whitten State Savings Bank, Union, Iowa)											Cont. Ill. N. Bk. & Tr., Chl.
Littleport 170 Clayton E20	Community Savings Bank ▲@T\$35 Jun'42Stmt			Vergil W. Meese, Mgr.		(Littleport Office of Community Savings Bank, Edgewood, Iowa)											Merch. N., Ced. R.
Little Rock 633 Lyon B3	Rock Rapids State Bank ▲\$35 Jun'42Stmt			John T. Kruse, Mgr.		(Office of Rock Rapids State Bank, Rock Rapids, Iowa)											Toy N., Sioux C.; Bkrs. Tr., Des M.
Livermore 736 Humboldt D 10	Livermore State Bank 72-2174 ▲@T\$36 Jun'42Stmt	W. F. Johnson	R. J. Oltman	J. F. Hamm	R. G. Thul	25	15	7	342	-----	389	80	45	-----	260	4	Live Stk. N., Chi.; Ia.- Des M. N. Bk. & Tr., Des M.; Merch. N., Ced. R.
Logan 1700 Harrison K3	First National Bank Jun'42Stmt 72-487 ▲@T\$88	L. M. Wood	B. J. Wood	B. J. Wood		50	12	6	678	-----	746	300	111	7	309	19	Chase N., N. Y.; 1st N., Chi.; City N., Cou. B.; Packers N., Oma.
Lohrville 776 Calhoun H8	Commercial Savings Bank Jun'42Stmt 72-822 ▲@T\$02	F. S. Buffham, Ch. of Bd. and Pres.	G. W. Evans	G. W. Evans, Cash. and Tr. Off.	F. L. Smith	40	13	6	454	-----	513	135	120	15	229	14	Chase N., N. Y.; City N. and Live Stk. N., Chi.; Oma N., Oma; Valley Sav., Des M.; Merch. N., Ced. R.; Ft. Dodge N., Ft. Dodge.
" " "	Lohrville Savings Bank Jun'42Stmt 72-821 ▲@T\$02	E. Earwood	J. W. Pittman	O. E. Van Horn, Cash. and Tr. Off.	Leo M. Kinnick	20	10	26	372	-----	428	121	37	-----	265	5	Cont. Ill. N. Bk. & Tr. Co., Chl.; Ia.-Des M. N. Bk. & Tr., Des M.
Lone Rock 170 Kossuth O9	Lone Rock Bank ●@T\$99 72-1431			N. L. Cotton	E. M. Jensen	(Individual Responsibility, \$200,000)											1st N., Chi.; Merch. N., Ced. R.; Secur. State, Algona.
Lone Tree 651 Johnson L21	Farmers & Merchants Sav- ings Bank 72-754 ▲@T\$01 Jun'42Stmt (Head Office)	Herman Wiese	Ed. F. Hotz	J. E. Ashton	Wm. P. Ashton	30	20	26	799	-----	875	373	191	52	248	11	Cont. Ill. N. and Drov. N., Chi.; Merch. N., Ced. R.; Ia.-Des M. N., Des M.
" " "	Lone Tree Savings Bank 72-753 ▲@T\$91 Jun'42Stmt	W. R. Brewster	Gus Herring	H. C. Buell, Cash. and Sec.		25	15	13	407	1	461	238	56	7	153	7	Cont. Ill. N., Chi.; Merch. N., Ced. R.; Dav. Bk. & Tr. Co., Dav.
Lorimer 614 Union N-10	Commercial State Bank ▲\$38 Jun'42Stmt			B. D. Rusk, Mgr.		(Lorimer Office of Commercial State Bank, Aston, Ia.)											
Lovilla 852 Monroe N15	First Iowa State Bank ▲\$30 Jun'42Stmt			D. V. Crumley, Mgr.		(Office of First Iowa State Bank, Albia, Iowa)											1st Iowa State, Albia.
Lowden 645 Cedar J22	American Trust & Savings Bank 72-1774 ▲@T\$18 Jun'42Stmt	A. Freund		W. H. Witte, V. P. and Cash.	Arnold Koch	25	10	14	851	-----	910	457	117	86	245	5	1st N. and Live Stk. N., Chl.; Dav. Bk. & Tr. Co., Dav.

IOWA-DES MOINES NATIONAL BANK & TRUST COMPANY — Iowa's Largest Bank

Number under Name of Bank is the Transit Number given to each bank in U. S. exclusively by The Rand-McNally Bankers' Directory, under the authority of The American Bankers Ass'n.

IOWA—Continued

Non-Bank Towns with Nearest Banking Point (Indexed Acces.), Lawyers, Laws (Indexed) in back of this volume. For Interest Rates, Holidays, etc., see Laws.

TOWN AND COUNTY. County Seats. Entire State in No. 7 Fed. Res. Dist.	Mem. A. B. A. State Priv. Mem. State B. Ass'n. [Estab. Fed. Res. Depts. Trust B-Bond Indep. E. A. Savings FDIC	PRESIDENT.	VICE-PRESIDENT.	CASHIER.	ASS'T CASHIER.	LIABILITIES. (In Thousands of Dollars)					RESOURCES.					PRINCIPAL CORRESPONDENTS.
						Capital	Surplus	Und. Prof. and or Reserves	Deposits	Other Liabilities	Totals	Cash, Ex. & Due from Bks	U.S. Gov. Securities	Other Securities	Loans & Discounts	
Luana 204 Clayton C 20	Luana Savings Bank Jun'42Stmt 72-1435 ▲@:1\$'08	J. T. Humphrey	Earl F. Miller	C. Adrian Riveland	Harlan Chamberlain	25	8	6	390	429	154	115	11	147	2	Drov. N., City N., Live Stk. N. and Cent. Ill. N., Chi.; Merch. N., Ced. R.; Cent. N., Des M. Live Stk. N., Chi.; Ia-Des M. N., Des M.; N. Bk. & Tr., Chariton.
Lucas 534 Lucas O13	Farmers & Miners Bank Jun'42Stmt 72-1436 B@:1\$'85	N. F. Baker		N. F. Baker	G. C. Baker	10	10	13	206	239	112	72		50	5	Cont. Ill. N. Bk. & Tr. Co., Chi.; Cent. N. Bk. & Tr. Co., Des M.; State, Ft. Dodge.
Luverne 576 Kossuth E10	Farmers State Bank 72-2185 ▲@:1\$'40 Jun'42Stmt	J. O. Marty	Lawrence Miller	J. A. Nelson		25	5	6	262	298	105	56		131	6	Cont. Ill. N., Chi.; U. S., Dyersville; Merch. N., Ced. R.; Dub. Bk., Dub.
Luxemburg 124 Dubuque F21	Luxemburg Savings Bank Jun'42Stmt 72-1439 ▲@:1\$'10	C. J. Unga	Peter Spaden	F. X. Heinrichs	Florence Jenn	15	6	9	191	221	51	79	16	73	2	Live Stk. N., Chi.; Ia-Des M. N. Bk. & Tr., Des M.; Newton N., Newton.
Lynnville 427 Jasper L15	First State Bank Jun'42Stmt 72-1441 ▲@:1\$'12	C. H. Potter, Ch. of Bd. and Pres.	H. L. Stanley	J. B. Wasson, Cash. and Sec.	Marvin Potter	19 Pf. 6	5	1	316	347	93	89	4	149	12	Cont. Ill. N. Bk. & Tr., Chi.; Cent. N. Bk. & Tr., Des M.; Merch. N., Ced. R. Oma. N., Oma.
Lyons Lytton 335 Sac G7	(See Clinton, Iowa) Lytton Savings Bank Jun'42Stmt 72-1854 @:1\$'15	Theo. J. Tokheim, Ch. of Bd. and Pres.	W. S. Robinson	Theo. J. Tokheim	L. D. Bacan B. W. Gildea	20	10	13	493	536	113	63		354	6	1st N. and Live Stock N., Chi.; Cent. N., Des M.; Merch. N., Ced. R. Ia-Des M. N. Bk. & Tr., Des M.
Macedonia 329 Pottawattamie N5	State Savings Bank ▲\$'34			Don E. Roarty, Mgr.		(Office of State Savings Bank, Council Bluffs, Ia.)										
Mackburg 255 Madison M10	Union State Bank ▲B@:1\$'35			R. R. Bean, Mgr.		(Office of Union State Bank, Winterset, Ia.)										
Madrid 2074 Boone J11	CITY STATE BANK 72-556 ▲@:1\$'34 Jun'42Stmt	W. J. Jenkins, Ch. of Bd. and Pres.	O. R. Peterson	C. W. Anderson, V. P. and Cash.	J. H. White	25	16	12	627	680	195	80	40	362	3	1st N. and Live Stock N., Chi.; Cent. N., Des M.; Merch. N., Ced. R. Ia-Des M. N. Bk. & Tr., Des M.
Malcom 447 Poweshiek K16	Grinnell State Bank ▲@:1\$'36			L. L. Fry, Mgr.		(Malcom Office of Grinnell State Bank, Grinnell, Ia.)										
Mallard 438 Palo Alto D3	Central Savings Bank & Trust Co. ▲\$'34			M. B. Schulte, Mgr.		(Office of Central Savings Bank & Trust Co., Emmetsburg, Ia.)										
Malvern 1325 Mills O4	Malvern Trust & Savings Bank 72-578 ▲@:1\$'29 Jun'42Stmt	Fred Durbin, Ch. of Bd. and Pres.	F. R. Chantry	F. S. Hamilton	Louis J. Knop	25	25	13	637	700	232	43	4	414	7	Chase N., N. Y.; Northern Tr. and Live Stk. N., Chi.; Merch. N., Ced. R.; Ia-Des M. N., Des M. Cont. Ill. N. Bk. & Tr., Chi.; 1st N., Mason C.
Manchester 3762 Delaware G20	Farmers & Merchants Savings Bank ▲B@:1\$'25 Jun'42Stmt 72-324	J. J. Burbridge, Ch. of Bd. and Pres.	Archie Lyman W. H. Cooley	W. W. Matthews	P. R. Lillibridge Elma M. Platt Coletta M. Elliott	52 Pf. 23	50	61	2,426	2,612	1,400	407	170	608	27	Cont. Ill. N. and Am. N., Chi.; Cent. N. Bk. & Tr., Des M.; 1st N., Mason C.
Manilla 1040 Crawford J6	Shelby County State Bank ▲\$'34			L. McCracken, Mgr.		(Office of Shelby County State Bank, Harlan, Ia.)										
Manly 1445 Worth C13	Manly State Bank 72-2067 ▲@:1\$'26 Jun'42Stmt (Head Office)	Oswald Strand H. D. Backhaus, Ch. of Bd.	M. A. Hanson, Exec. L. T. Bosworth	A. M. Barth	P. T. Webb	50	30	17	977	1,077	354	101	13	591	18	Cont. Ill. N. and Am. N., Chi.; Cent. N. Bk. & Tr., Des M.; 1st N., Mason C.
Manning 1748 Carroll J6	First National Bank ▲:1\$'36 Jun'42Stmt 72-489	R. G. Sutherland		E. D. Sutherland	Harry Hins	75	36	25	1,176	1,312	628	182	290	207	5	Cont. Ill. N., Chi.; Ia-Des M. N., Des M.; 1st N., Oma.; Merch. N., Ced. R. Cont. Ill. N. Bk. & Tr. Co., Chi.; Cent. N. Bk. & Tr. Co., Des M.
" " "	Manning Trust & Savings Bank 72-2052 ▲@:1\$'24 Jun'42Stmt	H. A. Boysen	J. J. Sinn	H. E. Meyers		35	12	2	303	352	152	49	8	137	6	Cont. Ill. N. and Cent. N., Des M.; 1st N., Oma. Cont. Ill. N. Bk. & Tr. Co., Chi.; Cent. N. Bk. & Tr. Co., Des M.
Manson 1429 Calhoun G8	Manson State Bank 72-2155 ▲@:1\$'33 Jun'42Stmt	V. P. McManus	G. L. Scoles	G. L. Scoles	I. B. Miller	10 Pf. 15	42	9	855	931	311	61	52	500	7	Cont. Ill. N. and 1st N., Chi.; Secur. N., Sioux C.; Ia-Des M. N. and Cent. N., Des M.; 1st N., Oma. Cont. Ill. N. Bk. & Tr. Co., Chi.; 1st N., Sioux C.; Merch. N., Ced. R.
Mapleton 1824 Monona H3	First State Bank ▲@:1\$'39 Jun'42Stmt 72-604	Fred H. Welch	Lloyd Crow	Orval Spahn, Cash. and Tr. Of.	Vella E. Harker	50	15	8	548	621	204	113	6	285	13	Am. N., Chi.; Cent. N. and Bkrs. Tr. Co., Des M.
" " "	Mapleton Trust & Savings Bank 72-603 ▲B@:1\$'78 Jun'42Stmt	C. I. Whiting	N. W. Pike	C. G. Whiting	A. H. Bruning	75	15	29	774	893	284	219	19	356	15	
Maquoketa 4076 Jackson I23	Jackson State Savings Bank 72-251 ▲B@:1\$'03 Jun'42Stmt	Lynn Fuller H. K. Lee, Ch. of Bd.	M. O. Sagers D. D. Fuller L. S. Lein	John Jargo	J. M. Dick J. B. Seibert R. W. Schroeder Alma Davis Irene Gillispie Florine F. Hartley	50 Pf. 25	75	36	2,728	2,922	1,230	140	27	1,498	27	1st N., Chi.; Ia-Des M. N. Bk. & Tr., Des M.
Marathon 597 Buena Vista E7	The Citizens State Bank Jun'42Stmt 72-1942 B@:1\$'17	N. G. Olney	Byron C. Olney	L. J. Olney, V. P. and Cash.		25	6	8	448	487	180	65		239	3	

IOWA-DES MOINES NATIONAL BANK & TRUST COMPANY — Iowa's Largest Bank

Number under Name of Bank is the Transit Number given to each bank in U. S. exclusively by The Rand-McNally Bankers' Directory, under the authority of The American Bankers Ass'n.

IOWA—Continued

Non-Bank Towns with Nearest Banking Point (Indexed Acces.), Lawyers, Laws (indexed) in back of this volume. For Interest Rates, Holidays, etc., see Laws.

TOWN AND COUNTY. ▲County Seats. Entire State in No. 7 Fed. Res. Dist.	●Mem. A. B. A. \$State + Priv. †Mem. State B. Ass'n. [Etab. ◆Fed. Res. Depts. T-Trust B-BOND I-Indep. B. A. ©Savings ▲FDIC	PRESIDENT.	VICE-PRESIDENT.	CASHIER.	ASS'T CASHIER.	LIABILITIES. (In Thousands of Dollars)					RESOURCES.					PRINCIPAL CORRESPONDENTS.	
						Capital	Surplus	Und. Prof. and or Reserves	Deposits	Other Liabilities	Totals	Cash, Ex. & Due from Bks	U.S. Gov. Securities	Other Securities	Loans & Discounts		Other Resources
Maxwell Story J13	812	Capital City State Bank ▲\$78		Dan E. Peters, <i>Mgr.</i>		(Office of Capital City State Bank, Des Moines, Ia.)	25	20	3	466	514	159	95	3	252	5	Capital City State, Des M.
Maynard Fayette E19	432	Maynard Savings Bank Jun'42Stmt 72-1455 ▲@T:1\$'95 (Head Office)	John Meyer	L. D. Rowley	L. H. Buenneke	P. A. Harrison											Cont. Ill. N. Bk. & Tr. Co., Chi.; Merch. N., Ced. R.
McCallsburg Story I13	278	State Bank & Trust Co. ▲@T:1\$'39		F. E. Nail, <i>Mgr.</i>		(McCallsburg Office of State Bank & Trust Co., Nevada, Ia.)											
McClelland Pottawattamie M3	165	McClelland Savings Bank Jun'42Stmt 72-1458 ▲@T:1\$'04	Geo. Quick, <i>Ch. of Bd. and Pres.</i>	Geo. S. Wright	L. W. Barnes		20	10	8	280	318	182		134	2	Drov. N., Chi.; Stk. Yds. N. and Live Stk. N. Omaha; 1st N., Cou. B.	
McGregor Clayton D21	1309	FIRST STATE SAVINGS BANK Jun'42Stmt 72-533 ▲@T:1\$'33 (Head Office)	G. N. Meyer, <i>Ch. of Bd. and Pres.</i>	G. H. Dahmen	J. J. Goheen	E. J. Johnson	20	20	41	503	584	92	230	141	115	6	Chase N., N. Y.; Northern Tr. and City N., Chi.; Merch. N., Ced. R.; Dub. Bk. & Tr., Dub.
McIntire Mitchell B16	300	Aetna Savings Bank Jun'42Stmt 72-1459	F. F. Harshbarger, <i>Ch. of Bd. and Pres.</i>	J. W. Errington	R. D. Williams		10	5		83	98	49	25	11	10	3	Cont. Ill. N., Chi.; Osage Far. N., Osage; Merch. N., Ced. R.
Mechanicsville Cedar J21	821	Mechanicsville Trust & Savings Bank Jun'42Stmt 72-733 ▲@T:1\$'04	H. J. Maurer, <i>Ch. of Bd., Pres. and Tr. Off.</i>	J. V. Kerwin	John Carville	Archibald Butler	25	13	9	650	697	240	89	116	247	5	1st N., Chi.; Merch. N., Ced. R.; City N., Clinton, Dav. Bk. & Tr., Dav.
Mediapolis Des Moines N22	806	Mediapolis Savings Bank Jun'42Stmt 72-2187 ▲@T:1\$'40	N. B. Wilson	R. A. Daedlow	R. A. Daedlow	T. R. Richardson	25	6	3	620	654	347	17		280	10	Drov. N., Chi.; Cent. N., Des M.; Merch. N., Ced. R.; Burlington Sav., Burlington.
Melbourne Marshall J14	480	Melbourne Savings Bank Jun'42Stmt 72-1460 ▲@T:1\$'05	J. H. Bagley, <i>Ch. of Bd. and Pres.</i>	H. V. Meter	Al. Sanderman	A. L. Mosebach	25	23	10	520	578	273	46	8	249	2	Live Stk. N., Chi.; Merch. N., Ced. R.; Ia-Des M. N. Bk. & Tr. Co., Des M.
Melcher Marion M13	1290	Iowa State Savings Bank ▲@T:1\$'31			Ben Haselhuhn, <i>Mgr.</i>		(Office of Iowa State Savings Bank, Knoxville, Ia.)										Ia-Des M. N. Bk. & Tr. Co., Des M.
Melvin Osceola O4	328	Melvin Savings Bank Jun'42Stmt 72-1717 ▲@T:1\$'12	Adolph Knock	Conrad Stieglitz	Thos. E. Benz		20	15	17	380	435	169	46	3	213	4	City N., Chi.; Live Stk. N. and Toy N., Sioux C.
Menlo Guthrie L9	441	Menlo Savings Bank Jun'42Stmt 72-2059 ▲@T:1\$'25 (Head Office)	F. S. Whittum, <i>Ch. of Bd. and Pres.</i>	L. E. Hitchcock	R. M. Sayre		Pf. 15	20	26	910	986	494	75	5	407	5	Cont. Ill. N. and Northern Tr., Chi.; Cent. N. and Bkrs. Tr., Des M.; 1st N., Oma.
Merrill Plymouth E2	547	Farmers State Bank Jun'42Stmt 72-2046	H. J. Harms, <i>Ch. of Bd. and Pres.</i>	G. B. Main	M. O. Nelson		25	10	5	414	454	113	54	17	269	1	Cont. Ill. N. Bk. & Tr., Chi.; Secur. N. and 1st N., Sioux C.
Meservey Cerro Gordo E12	282	The First State Bank of Thornton, Iowa ▲\$'40			H. S. Aamoth, <i>Mgr.</i>		(Meservey Office of The First State Bank of Thornton, Iowa, Thornton, Iowa)										Merch. N., Ced. R.
Miles Jackson I25	314	Miles Savings Bank Jun'42Stmt 72-1468 ▲@T:1\$'05	Earnest Friedrichsen	H. C. Krabbenhoft	J. R. Witzigman	I. C. Isgrig	30	20	18	698	766	309	198	14	240	5	Chase N., N. Y.; 1st N., Chi.; City N., Clinton.
Milford Dickinson O6	1202	Dickinson County Savings Bank Jun'42Stmt 72-2132 ▲@T:1\$'31	S. I. Russell	A. W. Russell	S. I. Russell		25	12	29	501	567	114	30	165	251	7	Am. N. Bk. & Tr. Co., Chi.; Cent. N. Bk. & Tr., Des M.; Secur. N., Sioux C.
Milo Warren M13	528	Peoples Trust & Savings Bank ▲\$'38			Guy Risinger, <i>Mgr.</i>		(Office of Peoples Trust & Savings Bank, Indianola, Ia.)										
Milton Van Buren Q18	809	State Savings Bank ▲\$'34				Carl B. Casady, <i>A. C. and Mgr.</i>											
Minburn Dallas K10	335	Dallas County Savings Bank Jun'42Stmt 72-1796 ▲@T:1\$'14	N. P. Black	W. H. Royer	W. L. Crumley	M. S. Luellen	15	10	16	424	465	140	47		276	2	Live Stk. N., Chi.; Ia-Des M. N. Bk. & Tr. Co., Des M.
Minden Pottawattamie L4	310	Farmers & Merchants State Bank ▲@T:1\$'81					(Office of Farmers & Merchants State Bank, Neola, Ia.)										
Mineola Mills N4	150	Mineola State Bank Jun'42Stmt 72-1472 ▲@T:1\$'03	L. F. Kruse	H. F. Kruse	Fred F. Kahl		25	11	5	234	275	98			175	2	Live Stock N., Oma.; 1st N., Cou. B.
Mingo Jasper K13	290	Mingo Trust & Savings Bank Jun'42Stmt 72-1473 ▲@T:1\$'04	W. J. Gannon	C. W. Kimberley	Albert E. Toms	Florence Frey	15	15	2	380	412	214	66	43	85	4	Live Stk. N., Chi.; Ia-Des M. N. Bk. & Tr., Des M.; Merch. N., Ced. R.

IOWA-DES MOINES NATIONAL BANK & TRUST COMPANY — Iowa's Largest Bank

Number under Name of Bank is the Transit Number given to each bank in U. S. exclusively by The Rand-McNally Bankers' Directory, under the authority of The American Bankers Ass'n.

IOWA—Continued

Non-Bank Towns with Nearest Banking Point (Indexed Access.), Lawyers, Laws (Indexed) in back of this volume. For Interest Rates, Holidays, etc., see Laws.

TOWN AND COUNTY. County Seats. Entire State in No. 7 Fed. Res. Dist.	Mem. A. B. A. \$State Priv. †Mem. State B. Ass'n. [Etab. ◆Fed. Res. Depts: T-Trust B-Bond I-Indep. B. A. Savings ▲ FDIC	PRESIDENT.	VICE-PRESIDENT.	CASHIER.	ASS'T CASHIER.	LIABILITIES. (In Thousands of Dollars)					RESOURCES.					PRINCIPAL CORRESPONDENTS.
						Capital	Surplus	Und. Prof. and Reserves	Deposits	Other Liabilities	Totals	Cash, Ex. & Due from Bks	U.S. Gov. Securities	Other Securities	Loans & Discounts	
Missouri Valley Harrison L3 3994	FIRST NATIONAL BANK Jun'42Stmt ◆72-285 ▲B@T\$'34	George A. Kellogg	H. F. Foss	F. C. Burke		50	20	16	947	1,033	366	207	220	233	7	1st N., Chi.; 1st N. and Oma. N., Oma.; 1st N., Cou. B.
" " " "	Peoples State Bank Jun'42Stmt 72-284 ▲@T\$'34	J. L. Tamisiea	D. A. Schwertley	J. A. Kovar	D. F. Schwertley	35	15	21	501	572	125	54	33	356	4	Cont. Ill. N. Bk. & Tr., Chi.; Live Stk. N. and U. S. N., Oma.; Ia.-Des M. N. Bk. & Tr. Co., Des M.
Mitchellville Polk K13	Farmers Savings Bank 72-1383 ▲I@T\$'04 Jun'42Stmt (Head Office)	W. J. Herbold	Lawrence F. Stoll	R. P. Blake	Ione V. Blake Foye Meader	25	10	2	477	514	191	68	7	245	3	Drov. N., Chi.; Ia.-Des M. N. and Cent. N. Bk. & Tr., Des M.; Merch. N., Ced. R.
Modale Harrison K3	Modale Savings Bank Jun'42Stmt 72-1475 ▲@T\$'03	J. L. Motz	C. A. Fountain	R. S. Sassaman		25	13	4	181	223	63	6		151	3	Oma. N., Oma.; 1st N., Cou. B.
Mondamin Harrison K2	Mondamin Savings Bank ◆72-1476 ▲@T\$'12 Jun'42Stmt	M. T. McEvoy	E. E. McClannahan	Tom McEvoy, Jr.		25	13	8	345	393	102	25	3	258	5	Oma. N., Oma.; 1st N., Cou. B.
Monona Clayton D21	UNION STATE BANK Jun'42Stmt 72-747 ▲I@T\$'33	D. W. MEIER H. H. SMITH, Ch.	H. T. ORR, V. P. and Tr. Off.	K. W. RASH		53	22	10	675	760	348	167	92	146	7	1st N., Northern Tr. Co., and Cont. Ill. N. Bk. & Tr. Co., Chi.; Merch. N., Ced. R.
Monroe Jasper L14	Monroe State Bank ▲B@T\$'31 Jun'42Stmt 72-738	Harry Worth	J. A. Murray	Ulrie Clevenger	Laurel Buckley	25	25	5	492	547	207	68	24	246	2	Cont. Ill. N. Bk. & Tr. Co., Chi.; Ia.-Des M. N. Bk. & Tr. Co., Des M.
Montezuma Poweshiek L16	Montezuma State Bank Jun'42Stmt 72-565 ▲@T\$'31	J. W. H. Vest	K. E. Cox	K. E. Cox	Lois Wiltsa C. E. Kercheval	40 Pf. 10	21	15	855	941	429	152	4	344	12	Cont. Ill. N. Bk. & Tr., and Northern Tr., Chi.; Merch. N., Ced. R.
Monticello Jones H21	MONTICELLO STATE BANK ◆72-384 ▲B@T\$'75 Jun'42Stmt	R. A. CARTANO	F. E. STIMSON H. W. STUHLER	H. M. CARPENTER, JR. <i>Cash. and Tr. Off.</i> C. E. FOTHERGILL, <i>A. C.</i>	CHAS. M. LUETT, JAMES A. MAURICE, PAUL T. SCHUETZ, <i>A. Cashiers and</i> D. P. SUTHERLAND Earl D. Pratt	115 Pf. 285	100	127	5,381	6,008	1,190	1,503	424	2,866	25	Cent. Han. Bk. & Tr. Co., N. Y.; Cont. Ill. N. Bk. & Tr. Co., Chi.; Merch. N., Ced. R.
Moorhead Monona J8	Moorhead State Bank ▲\$1900 ◆72-1482 Jun'42Stmt	C. E. Moorhead	N. C. Sandvold	J. R. Hubbard		30	15	17	370	432	135	58	6	208	25	Cont. Ill. N. Bk. & Tr. Co., Chi.; Stk. Yds. N., Oma.; Secur. N., Sioux C.
Moravia Appanoose O15	Iowa Trust & Savings Bank ▲\$'37			John E. Dille, <i>Mgr.</i>						(Mora via Offi ce of I owa T rust & Saving s Bank , Cente rville, Ia.)						
Morning Sun Louisa N22	Iowa State Bank 72-687 ▲B@T\$'31 Jun'42Stmt (Head Office)	Samuel Baird	L. R. Pierce	M. H. McDonald	B. J. Smith Irene Rich	25	30	17	1,016	1,088	480	201	5	392	10	Drov. N., Chi.; Merch. N., Ced. R.
Moulton Appanoose P16	Davis County Savings Bank ▲@T\$'35			C. E. Swinney, <i>Mgr.</i>						(Moul ton Offi ce of D avis C ounty Saving s Ban k, Bloo mfield, Iowa)						
Mount Auburn Benton H18	Mt. Auburn Savings Bank Jun'42Stmt 72-1486 ▲@T\$'06	E. R. Smalley	Sam Hains	Al. Wiese		15	8	8	250	281	97	87	14	83		Drov. N., Chi.; Merch. N., Ced. R.
Mount Ayr Ringgold P10	The Security State Bank Jun'42Stmt 72-459 ▲I@T\$'37	Miller Christiansen, <i>Ch. of Bd. and Pres.</i>	Carson Williams	Carson Williams	Zella Swartz Earl Gracey	30	20	36	819	905	356	47	20	475	7	1st N., Chi.; Cent. N. Bk. & Tr. and Ia.-Des M. N. Bk. & Tr., Des M.; 1st St. Jo. Stk. Yds., So. St. Jo.
Mount Pleasant Henry O20	HENRY COUNTY SAVINGS BANK 72-237 ▲B@T\$'31 Jun'42Stmt	J. P. BUDDE, <i>Ch. of Bd., Pres. and Tr. Off.</i>	O. B. TAYLOR	W. H. EVANS	G. VAN BRUSSEL EDNA MICHENER	76 Pf. 24	40	40	2,252	2,432	840	201	775	603	13	N. City, N. Y.; Cont. Ill. N. Bk. & Tr., Chi.; Bkrs. Tr., Des M.; Merch. N., Ced. R.; Com. Tr., Kan. C.; 1st N., St. L.
Mount Union Henry N21	Iowa State Bank ▲B@T\$'40			W. E. Buchanan, <i>Mgr.</i>						(Mou nt Uni on Offi ce of I owa Sta te Ban k, Mo rning Sun, Ia.)						
Mount Vernon Linn J21	MOUNT VERNON BANK & TRUST CO. ▲@T\$'84 Jun'42Stmt 72-475	B. C. Neal		D. U. Van Metre, <i>V. P. and Cash.</i>	J. A. Fordyce	50	25	48	849	974	313	134	35	492		Northern Tr. Co. and Cont. Ill. N. Bk. & Tr. Co., Chi.; Merch. N., Ced. R.
Moville Woodbury G2	First Trust & Savings Bank 72-1991 ▲@T\$'19 Jun'42Stmt (Head Office)	Chas. W. Logan	J. C. Larkin	H. W. Hays, <i>Cash. and Sec.</i>	Jessie Campbell, <i>A. C. and A. Sec.</i>	25	18	13	794	850	240		4	594	12	1st N., Chi.; Live Stock N., Sioux C.

IOWA-DES MOINES NATIONAL BANK & TRUST COMPANY — Iowa's Largest Bank

Number under Name of Bank is the Transit Number given to each bank in U. S. exclusively by The Rand-McNally Bankers' Directory, under the authority of The American Bankers Ass'n.

IOWA--Continued

Non-Bank Towns with Nearest Banking Point (Indexed Acces.), Lawyers, Lawvs (indexed) in back of this volume. For Interest Rates, Holidays, etc., see Laws.

TOWN AND COUNTY. ▲County Seats. Entire State in No. 7 Fed. Res. Dist.	●Mem. A. B. A. \$State Priv. \$Mem. State B. Ass'n. [Etab. ◆Fed. Res. Depts. T-Trust B-Bond I-Indep. B. A. ©Savings ▲FDIC	PRESIDENT.	VICE-PRESIDENT.	CASHIER.	ASS'T CASHIER.	LIABILITIES. (In Thousands of Dollars)					RESOURCES.					PRINCIPAL CORRESPONDENTS.	
						Capital	Surplus	Und. Prof. and or Reserves	Deposits	Other Liabilities	Totals	Cash. Ex. & Due from Bks	U. S. Gov. Securities	Other Securities	Loans & Discounts		Other Resources
Murray.....857 Clarke N 11 ▲Muscatine 18,286 Muscatine L2?	Clarke County State Bank ▲\$37 Jun'42Stmt	FRED BEACH.....	C. A. EDMONDS, Exec.	Flo. M. Martindale, Mgr. GLEN DOWNING	L. D. KRUEGER, A. C. and Tr. Off. L. J. HORST	(Office of Clarke County State Bank, Osceola, Ia.)	125	75	74	3,016	3,290	876	385	1,116	890	23	1st N., Chi.; Bkrs. Tr. Co., Des M. 1st N., N. Y.; Cont. Ill. N. Bk. & Tr. Co., Live Stk. N., and Northern Tr. Co., Chi.; Ia.-Des M. N. Bk. & Tr. Co., Des M.; Mtle.-Com. Bk. & Tr. Co., St. L.
"	MUSCATINE BANK AND TRUST CO. ◆72-74 ▲IB@T:§33 Jun'42Stmt	W. E. DOWNER..... C. R. MUSSER, Ch. of Bd. *On Military Leave	B. L. MCKEE.....	B. L. MCKEE.....	*F. W. ALLEN BOYD F. JORDAN W. F. SIEMERS E. C. OLSEN E. C. ROSENMUND		125	250	31	6,586	6,992	2,824	1,930	1,095	1,127	16	Irv. Tr., N. Y.; 1st N., Chi.; Merch. N., Ced. R.; Dav. Bk. & Tr., Dav.; Com. Tr., Kan. C.
Nashua.....1439 Chickasaw D 16	First Nashua State Bank Jun'42Stmt 72-602 ▲@:§08	A. L. Kout.....	G. E. Ellison.....	A. L. Kout.....	R. D. Staley.....		35	19	26	664	744	262	99	109	270	4	Cont. Ill. N. Bk. & Tr. and Live Stk. N., Chi.; N. Bk., Waterloo; Merch. N., Ced. R.
Neola.....841 Pottawattamie L4	Farmers & Merchants State Bank, 72-671...▲@T:§93 Jun'42Stmt (Head Office)	E. F. Cotter.....	Ralph Hall.....	Rolland W. Hall.....			50	18	9	672	749	265	68		413	3	Chase N., N. Y.; Cont. Ill. N. Bk. & Tr., Chi.; Stk. Yds. N., Oms.; Bkrs. Tr., Des M.; City N., Cou. B.
Nebraska.....3353 Story I13	NEVADA NATIONAL BANK ◆72-372 ▲@T:§34 Jun'42Stmt	S. M. McHose, Ch. of Bd. and Pres.	H. W. Bowers.....	L. R. Bassett.....	Agnes J. Schoonover G. L. Henry	Pf. 20	30	50	32	1,352	1,486	517	182	40	720	27	Mnfrs. Tr., N. Y.; 1st N., Chi.; Cent. N. Bk. & Tr. Des M.; Merch. N., Ced. R.
"	State Bank & Trust Co. 72-2183 ▲@T:§39 Jun'42Stmt (Head Office)	John R. Hattery.....	E. A. Fawcett.....	H. T. Fawcett.....			40	12	8	463	523	166	25		322	10	Cont. Ill. N. Bk. & Tr. Co., Chi.; Bkrs. Tr. Co., Des M.; Merch. N., Ced. R.
Nevinsville.....102 Adams N8	Nevinsville Savings Bank Jun'42Stmt 72-1492 B@:§06	J. T. Taylor.....	W. E. Hoskins.....	James Kosar.....	A. J. Duben, A. C. and Sec.		10	3	3	101	117	62	23		32		Ia.-State Sav., Creston; Cent. N. Bk. & Tr. Co., Des M.
New Albin.....602 Allamakee B21	New Albin Savings Bank Jun'42Stmt 72-901 ▲@:§98	Estella Hannafin.....	Ben. A. Bunge.....	J. E. Welsh.....	Albert Fruechte.....		25	5	12	422	464	140	131	14	176	3	Cont. Ill. N. Bk. & Tr. Co., Chi.; N. Bk. of La Crosse, La Crosse, Wis.; Dub. Bk. & Tr., Dub.
Newell.....854 Buena Vista F6	First National Bank ◆72-789 ▲@T:§12 Jun'42Stmt	F. C. Foley..... A. J. Hill, Ch.	A. J. Hill, V. P. and Tr. Off.	L. A. Erickson, Cash. and A. Tr. Off.			25	35	19	536	615	213	80	9	309	4	Cont. Ill. N. Bk. & Tr., Chi.; Cent. N. Bk. & Tr. and Ia.-Des M. N. Bk. & Tr. Co., Des M.
Newhall.....330 Benton I18	The Peoples Savings Bank ▲@T:§33			George A. Doebel, Mgr.		(Office of The Peoples Savings Bank, Cedar Rapids, Ia.)											Am. N. Bk. & Tr., Chi.
New Hampton Chick's w D17 2933	First National Bank in New Hampton◆72-364 ▲@:§26 Jun'42Stmt	Matthias Kennedy.....	E. J. Feuling.....	J. F. Kennedy.....	W. J. Kennedy H. W. David A. C. Klatt	Pf. 37	28	35	29	1,433	1,562	409	75	407	657	14	1st N., N. Y. and Chi.; Ia.-Des M. N. Bk. & Tr. and Bkrs. Tr. Des M.; Merch. N., Ced. R.
"	Security State Bank ◆72-2179 ▲@T:§37 Jun'42Stmt	J. P. Rigler.....	A. J. Forckenbrock Wm. J. Mielke	Wm. E. Hurley.....	Clyde Rouse W. J. Tiernan		35	8	11	527	581	180	69	59	261	12	Northern Tr., Chi.; Cent. N. Bk. & Tr., Des M.; 1st N. Bk. & Tr., Minpls.; N. Bk., Waterloo.
New Hartford.....548 Butler G16	Parkersburg State Bank ▲@T:§34			Dorothy M. Youngbary, Mgr.		(Office of Parkersburg State Bank, Parkersburg, Ia.)											Merch. N., Ced. R.; Waterloo Sav., Waterloo.
New Liberty.....125 Scott K22	Liberty Trust & Savings Bank ▲\$35			Gerhard Bruns, Mgr.		(Office of Liberty Trust & Savings Bank, Durant, Iowa)											Cont. Ill. N. Bk. & Tr. Co., Chi.; City N., Clinton; Dav. Bk. & Tr., Dav.
New London.....1340 Henry O21	Farmers State Bank Jun'42Stmt 72-584 ▲T:§09	Wm. R. Vance.....	C. E. Leedham.....	V. Z. Breneman.....	R. C. Eckey.....		25	8	19	286	338	93	104	5	131	5	Cont. Ill. N. Bk. & Tr. Co., Chi.
"	Iowa State Bank.....▲:§10 Jun'42Stmt 72-585	Elmer Wright.....	Frank J. Walz.....	C. H. Carlson.....	E. N. Smith.....		25	15	13	329	382	89	150	1	130	12	Cont. Ill. N. Bk. & Tr. Co., Chi.

Prompt, careful attention given collections.
Send your Muscatine items direct to us for quick returns.

IOWA-DES MOINES NATIONAL BANK & TRUST COMPANY — Iowa's Largest Bank

Number under Name of Bank is the Transit Number given to each bank in U. S. exclusively by The Rand-McNally Bankers' Directory, under the authority of The American Bankers Ass'n.

IOWA—Continued

Non-Bank Towns with Nearest Banking Point (Indexed Access.), Lawyers, Laws (indexed) in back of this volume. For Interest Rates, Holidays, etc., see Laws.

TOWN AND COUNTY. County Seats. Entire State in No. 7 Fed. Res. Dist.	Mem. A. B. A. State Priv. Mem. State B. Ass'n. [Etab. Fed. Res. Depts. Trust B-Bond I-Indep. B. A. Savings FIDIC	PRESIDENT.	VICE-PRESIDENT.	CASHIER.	ASS'T CASHIER.	LIABILITIES. (In Thousands of Dollars)					RESOURCES.					PRINCIPAL CORRESPONDENTS.	
						Capital	Surplus	Und. Prof. and or Reserves	Deposits	Other Liabilities	Totals	Cash, Ex. & Due from Bks	U. S. Gov. Securities	Other Securities	Loans & Discounts		Other Resources
New Sharon. 1214 Mahaska L16	Taintor Savings Bank Jun'42Stmt 72-1609 AI@T: \$'09 (Head Office)	Chas. H. Linsted Chas. M. Garner, Ch. of Bd.	O. H. Pathoven	O. H. Pathoven	Claire Phillips Martha Terbell	8 Pf. 17	20	30	833	2	910	272	85	121	425	7	Live Stk. N., Chi.; Cent. N. Bk. & Tr., Des M.; Mahaska State, Oskaloosa; Merch. N., Ced. R.
Newton 10,462 Jasper K14	JASPER COUNTY SAVINGS BANK 72-208 AB@T: \$'69 Jun'42Stmt	R. O. BAILEY FRED MAYTAG, II. Ch.	L. B. MAYTAG W. E. DENNISTON D. WORMHOUDT E. M. CARY W. N. ENYART	A. E. HINDORFF E. M. CARY, Tr. Off. R. E. VANCE, A. C.	L. H. MACY A. E. PETERS W. R. QUIGLEY G. M. KRUSE H. H. MORRISON	100 Pf. 17	150	150	4,212	-----	4,612	1,440	407	338	2,388	39	Gty. Tr., N. Y.; 1st N. and Harris Tr. & Sav., Chi.; Ia.-Des M. N. Bk. & Tr., Des M.; Com. Tr. Co., Kan. C.
" " "	NEWTON NATIONAL BANK 72-209 AB@T: \$'32 Jun'42Stmt	H. C. McCARDELL G. A. PECK TWENTY-FIVE CENTS sent to TWENTY-FIVE Very best attention given for each	O. L. KARSTEN, Exec. C. A. PECK CENTS sent to TWENTY-FIVE CENTS for each draft given correspond	W. T. ROBINSON	M. L. HICKMAN	100 Pf. 17	50	25	1,647	-----	1,822	462	494	142	679	45	Cont. Ill. N. Bk. & Tr. Co., Chi.; Ia.-Des M. N. Bk. & Tr. Co. and Cent. N. Bk. & Tr. Co., Des M.; Merch. N., Ced. R.
New Vienna 229 Dubuque F21	New Vienna Savings Bank Jun'42Stmt 72-1701 AI@T: \$'25	John Froning	Leo Oberbroeckling	E. K. Smith		15 Pf. 17	6	7	272	-----	300	154	43	4	99	-----	1st N., Chi.; Merch. N., Ced. R.; Dyersville N., Dyersville; Dub. Bk. & Tr. Co., Dub.
New Virginia 410 Warren N11	Norwalk-Cumming State Bank 72-1106 AI@T: \$'38				F. A. Felton, A. Cash. and Mgr.	(New Virginia Office of Norwalk)					Cumming State Bank, Norwalk, Ia.)						Live Stk. N., Chi.; Cent. N. Bk. & Tr., Des M.
Nichols 357 Muscatine L21	Farmers & Merchants Savings Bank 72-1106 AI@T: \$'33			E. J. Woolever, Mgr.		(Office of Farmers & Merchants Savings Bank, Lone Tree, Ia.)											
Nora Springs 1198 Floyd D14	First State Bank Jun'42Stmt 72-638 AI@T: \$'99	E. C. Moody	Lars Gulbraussen	James A. Cutler		25 Pf. 17	20	17	1,004	-----	1,066	643	123	68	223	9	Cont. Ill. N. Bk. & Tr. Co., Chi.; Merch. N., Ced. R.; 1st N., Mason City.
North English 865 Iowa L18	Farmers Savings Bank Jun'42Stmt 72-714 AI@T: \$'97	W. C. Carson	Frank C. Allen	R. S. Ferris		30 Pf. 17	15	2	501	-----	548	136	44	99	265	4	Cont. Ill. N., Chi.; Merch. N., Ced. R.; Cent. N. Bk. & Tr., Des M.
Northwood 1724 Worth B14	Northwood State Bank 72-2153 AI@T: \$'33 Jun'42Stmt	J. S. Veenker	E. E. Breen	Oscar A. Olson	C. L. Bolander	30 Pf. 17	11	3	553	-----	597	186	125	27	248	11	Cont. Ill. N., Chi.; Northw. N., Mnpls.; 1st N., Mason C.
Norwalk 377 Warren L12	Norwalk-Cumming State Bank 72-1106 AI@T: \$'95 Jun'42Stmt (Head Office)	W. R. Thomas	M. C. Lanning	G. T. Desenberg	K. B. Lanning F. A. Felton	25 Pf. 17	12	15	421	-----	473	197	41	3	228	4	Live Stock N., Chi.; Cent. N. Bk. & Tr., Des M.
Norway 407 Benton J19	Benton County Savings Bank Jun'42Stmt 72-990 AI@T: \$'81	E. M. Williams	H. O. Schloeman	P. G. Folvag	Homer Monk	15 Pf. 17	12	14	271	-----	312	66	44	42	142	18	1st N., Chi.; Cent. N. Bk. & Tr. Co., Des M.; Merch. N., Ced. R.
Oakland 1317 Pottawattamie M5	Citizens State Bank Jun'42Stmt 72-599 AI@T: \$'81	W. W. McRory, Ch. of Bd. and Pres.	L. W. Ross	D. F. Busse	C. M. Evans Reid McRory	40 Pf. 17	40	7	916	-----	1,003	345	57	12	580	9	Chase N., N. Y.; Cont. Ill. N., Chi.; Oma. N., Oma.; Cent. N., Des M.; Chase N., N. Y.; Cont. Ill. N. Bk. & Tr., Chi.; City N., Cou. B.; Cent. N., Des M.; Oma. N., Oma.; Merch. N., Ced. R.
" " "	Oakland Savings Bank Jun'42Stmt 72-600 AI@T: \$'92	W. L. Spencer, Ch. of Bd. and Pres.	H. H. Spalti	J. J. Evans, Cash. and Tr. Off.	D. J. Spencer H. R. Spencer	35 Pf. 17	50	5	953	-----	1,043	354	120	11	558	-----	
Oakville 391 Louisa N 22	Farmers & Merchants Savings Bank 72-895 AI@T: \$'34				J. G. Waterhouse, Mgr.	(Office of Farmers & Merchants Savings Bank, Burlington, Ia.)											
Ocheyedan 712 Osceola B4	Ocheyedan Savings Bank Jun'42Stmt 72-895 AI@T: \$'92	E. C. Spengler, Ch. of Bd. and Pres.	H. W. Glade	R. G. Rhodes	C. E. Spengler	25 Pf. 17	15	26	402	-----	468	86	39	30	310	3	Cont. Ill. N., Chi.; Cent. N. Bk. & Tr., Des M.; Live Stock N., Sioux C.
Odebolt 1350 Sac H 6	Odebolt State Bank 72-2164 AI@T: \$'34 Jun'42Stmt	R. H. Griffin, Ch. of Bd. and Pres.	F. J. Gilbert	Ira C. Martin	C. M. Stenberg	13 Pf. 12	15	27	751	-----	818	282	91	9	432	4	1st N. and Am. N., Chi.; Cent. N. Bk. & Tr., Des M.; Secur. N., Sioux C.
Oelwein 7801 Fayette F19	First National Bank Jun'42Stmt 72-155 AI@T: \$'99	C. B. Chambers	Thomas Smith	M. C. Hanson	Fred S. Rule Donald C. Witt	50 Pf. 12	50	77	2,165	-----	2,342	892	463	363	596	28	Cent. Han. Bk. & Tr., N. Y.; Cont. Ill. N. Bk. & Tr., Chi.; Merch. N., Ced. R.
Ogden 1513 Boone I 10	City State Bank Jun'42Stmt 72-518 AI@T: \$'07	W. R. Shurtz	H. L. Bass	Arnold Boehm	H. A. Boehm L. A. Good O. D. Braker	50 Pf. 12	70	14	1,430	-----	1,564	465	131	111	841	16	1st N., Chi.; Ia.-Des M. N. and Cent. N. Bk. & Tr., Des M.
Olin 707 Jones I22	Union Trust & Savings Bank 72-518 AI@T: \$'35			Otto Evers, In charge		(Office of Union Trust & Savings Bank, Stanwood, Ia.)											

IOWA-DES MOINES NATIONAL BANK & TRUST COMPANY — Iowa's Largest Bank

Number under Name of Bank is the Transit Number given to each bank in U. S. exclusively by The Rand-McNally Bankers' Directory, under the authority of The American Bankers Ass'n.

IOWA—Continued

Non-Bank Towns with Nearest Banking Point (Indexed Access.), Lawyers, Laws (indexed) in back of this volume. For Interest Rates, Holidays, etc., see Laws.

TOWN AND COUNTY. ▲County Seats. Entire State in No.7 Fed. Res. Dist.	Mem. A. B. A. \$State Mem. State B. Ass'n. [Etab. ◆ Fed. Res. Depts. T-Trust B-Bond I-Indep. B. A. ©Savings ▲ FDIC	PRESIDENT.	VICE-PRESIDENT.	CASHIER.	ASS'T CASHIER.	LIABILITIES. (In Thousands of Dollars)					RESOURCES.					PRINCIPAL CORRESPONDENTS.	
						Capital	Surplus	Und.Prof. and or Reserves	Deposits	Other Lia- bilities	Totals	Cash, Ex. & Due from Bks	U.S. Gov. Securi- ties	Other Securi- ties	Loans & Dis- counts		Other Re- sources
Onawa 3438 Monona I 2	Onawa State Bank ▲@T:1\$88 Jun'42Stmt 72-397 (Head Office)	H. G. Huntington	C. R. Nixon	A. E. Muir		50	40	18	1,290		1,398	377	77	48	878	18	Chase N., N. Y.; 1st N. and City N., Chi.; Live Stk. N., Sioux C.
Onslow 230 Jones I 22	Onslow Savings Bank Jun'42Stmt 72-1508 @T:1\$08	N. C. Holst	C. M. Holst	Geo. H. Paulsen	M. C. Ingwersen	20	20	23	562		625	233		93	299		Cont. Ill. N. Bk. & Tr. and Drov. N., Chi.; Merch. N., Ced. R.
Oran 98 Fayette F 18	Oran Savings Bank Jun'42Stmt 72-1509 @T:1\$10	John Reith	E. S. Lockwood	J. N. Getz		10	12	15	278	8	323	132	12	9	170		Drov. N., Chi.; Merch. N., Ced. R.
Orange City 1920 Sioux D 2	Northwestern State Bank Jun'42Stmt 72-500 ▲@T:1\$82 (Head Office)	W. S. Short, Ch. of Bd., Pres. and Tr. Off.	P. D. Van Oosterhout H. Rowenhorst	H. C. Moret, Cash. and Tr. Off.	H. Vander Wilt, Neva Klein	65	65	12	1,443		1,585	822	59		692	12	Northern Tr. and 1st N., Chi.; Secur. N. and Toy N., Sioux C.
Orient 442 Adair N 9	Farmers and Merchants State Bank ▲@T:1\$38			E. J. Carlyle, Mgr.		(Office of Farmers and Merchants State Bank, Winterset, Ia.)											
Osage 3196 Mitchell O 15	Home Trust & Savings Bank ◆72-349 ▲@T:1\$1900 Jun'42Stmt	W. E. Sheldon, Pres. and Tr. Off.	James G. Casey	L. J. Ahrens	R. A. Fiddick	50	50	27	1,412		1,539	407	262	262	580	28	Cont. Ill. N. Bk. & Tr. Co., Chi.; Ia.-Des M. N. Bk. & Tr. Co., Des M.
" "	Osage Farmers National Bank ◆72-348 ▲@T:1\$95 Jun'42Stmt	A. T. Altick	F. C. Smith E. J. Scofield	E. A. Heiden, Cash. and Tr. Off.	Clifford Moss, Vera C. Sullivan Dorothy Hilton	100	100	19	1,463		1,682	402	256	370	632	22	Mfrs. Tr., N. Y.; Cont. Ill. N., Chi.; Merch. N.; Ced. R.; 1st N., Mnpls.; 1st N., Mason C.
Osceola 3281 Clarke N 11	Clarke County State Bank 72-2165 ▲@T:1\$85 Jun'42Stmt (Head Office)	John Waller	R. K. McGee, Exec. H. O. Lovett	Donald Hickman		50	15	25	1,153	8	1,251	327	128	312	478	6	1st N. and Cont. Ill. N. Bk. & Tr. Co., Chi.; Ia.-Des M. N., Des M.
Oskaloosa 11,024 Mahaska M 16	Iowa Trust & Savings Bank 72-128 ▲@T:1\$87 Jun'42Stmt	G. S. Krouth Warren Kalbach, Ch.	H. E. Lindberg	H. D. Rowe	Larkin M. Martin	50	25	16	895	2	988	318	106	252	286	26	Mfrs. Tr., N. Y.; 1st N., Chi.; Bkrs. Tr. and Cent. N., Des M.; Merch. N., Ced. R.
" "	MAHASKA STATE BANK 72-123 ▲@T:1\$84 Jun'42Stmt	C. A. WILLIAMS	R. S. HOWARD	H. H. WILLIAMS	F. G. DUSENBERY NELLE E. DULIN	63 Pf. 37	50	87	2,666	7	2,910	583	305	798	1,209	15	Gty. Tr., N. Y.; Cont. Ill. N., Chi.; Ia.-Des M. N. and Bkrs. Tr. Co., Des M.
Ossian 822 Winneshiek O 19	Ossian State Bank Jun'42Stmt 72-775 ▲@T:1\$80	Fred J. Figge		A. S. Andresen	Louis H. Frerich, Bernice D. Werner	35	15	15	818		883	248	275		350	10	City N. Bk. & Tr., Chi.; 1st N., Mnpls.
Oto 410 Woodbury H 3	Climbing Hill Savings Bank @T:1\$17			Merle B. Camerer, Mgr.		(Oto Office of Climbing Hill Savings Bank, Climbing Hill, Ia.)											
Ottumwa 31,570 Wapello O 17	FARMERS AND MERCHANTS SAVINGS BANK Jun'42Stmt 72-71 ▲@T:1\$16 FIDELITY SAVINGS BANK ◆72-60 ▲@T:1\$31 Jun'42Stmt So. Ottumwa Savings Bank Jun'42Stmt 72-69 ▲@T:1\$10 UNION BANK & TRUST CO. ◆72-63 ▲@T:1\$31 Jun'42Stmt	EMMET A. WORK D. W. JOHNSON, Ch. of Bd. Special attention given collections. COMPLETE COMMERCIAL BANKING FACILITIES.	E. A. WIMMER	E. A. WIMMER	KATHRYN GLENN	50	25	28	1,431		1,534	665	172	120	536	41	Chase N., N. Y.; Northern Tr. and Live Stk. N., Chi.; Merch. N., Ced. R.; Cent. N., Des M.
" "		WALTER LIGHT, Pres. and A. Tr. Off.	ROY E. STEVENS, Inactive F. A. PALMER, Inactive	C. R. COLTON, Cash. and Tr. Off.	ROY PETERSON EMMA ANDERSON	77 Pf. 73	50	39	1,763		2,002	526	115	296	974	91	Chase N., N. Y.; 1st N., Chi.; Iowa-Des M. N. Bk. & Tr. Co., Des M.; Merch. N., Ced. R.
" "		C. D. Evans	Walter Schoech	H. H. Evans		50	5	8	947		1,010	667	149	24	155	15	N. City, N. Y.; 1st N. and City N. Bk. & Tr., Chi.; Merch. N., Ced. R.
" "		FRANK VON SCHRADER, Ch. of Bd. and Pres.	H. L. POLLARD R. W. FUNK	MAX VON SCHRADER C. G. MERRILL	C. P. GLENN W. C. MILLER FRED DIMMITT FRANK M. POLLARD	300	200	124	7,809		8,433	3,081	615	2,296	2,305	136	Gty. Tr. Co., N. Y.; Cont. Ill. N. Bk. & Tr. Co. and 1st N., Chi.

IOWA-DES MOINES NATIONAL BANK & TRUST COMPANY — Iowa's Largest Bank

627 Number under Name of Bank is the Transit Number given to each bank in U. S. exclusively by The Rand-McNally Bankers' Directory, under the authority of The American Bankers Ass'n.

IOWA—Continued

Non-Bank Towns with Nearest Banking Point (Indexed Access.), Lawyers, Laws (indexed) in back of this volume. For Interest Rates, Holidays, etc., see Laws.

19

TOWN AND COUNTY. County Seats. Entire State in No. of Fed. Res. Dist.	Mem. A. B. A. State Priv. Mem. State B. Ass'n. Estab. Fed. Res. Depts. Trust B-Bond Indep. B. A. Savings B-FDIC	PRESIDENT.	VICE-PRESIDENT.	CASHIER.	ASS'T CASHIER.	LIABILITIES. (In Thousands of Dollars)						RESOURCES.				PRINCIPAL CORRESPONDENTS.	
						Capital	Surplus	Und.Prof. and or Reserves	Deposits	Other Liabilities	Totals	Cash, Ex. & Due from Bks	U.S. Gov. Securities	Other Securities	Loans & Discounts		Other Resources
Oxford 542 Johnson K19 Oxford Junction Jones 122 705 Packwood 256 Jefferson N18	First Trust & Savings Bank Jun'42Stmt 72-2121 ▲@:1\$31 Citizens State Bank ▲@:1\$37	James Barry	G. A. Winter	G. F. Haas	F. L. Schweitzer	25	15	13	532	-----	585	275	83	44	179	4	1st N., Chi.; Merch. N., Ced. R.; 1st Cap. N., Iowa City.
Palmer 305 Pocahontas F8 Palo 250 Linn I19	Palmer State Bank - T:1\$37 Jun'42Stmt 72-2178 Palo Savings Bank - ▲@:1\$08 Jun'42Stmt 72-1519	H. R. Pulley	Ben Fischer	V. H. Reid, V. P. and Cash.	J. E. Wallace	15	10	6	254	-----	285	120	41	3	115	6	1st N., Chi.; Ia.-Des M. N. Bk. & Tr. Co., Des M.
Panama 255 Shelby K4 Panora 1169 Guthrie K9 Parkersburg 1260 Butler G15	Panama Savings Bank Jun'42Stmt 72-1520 ▲@:1\$06 Guthrie County State Bank ▲@:1\$31	Henry Arkfeld	B. C. Arkfeld	Robert Sullivan	Mary Theisen	20	6	6	244	-----	276	76	15	2	180	3	Cont. Ill. N. Co., Chi.; State Sav., Cou. B.
Paton 394 Greene I9 Paulina 1230 O'Brien D4 Pella 3638 Marion M15	Home State Bank - ▲@:1\$32 First National Bank Jun'42Stmt 72-745 ▲I@:1\$86 Marion County State Bank Jun'42Stmt 72-1367 ▲@:1\$35 (Head Office)	A. H. Meyer, Pres. and Tr. Off.	A. C. Fintel	G. G. Kislbury, Cash. and A. Tr. Off.	A. C. Horstman	50	50	16	1,046	-----	1,162	395	294	49	409	15	1st N., Chi.; Toy N., Sioux C.
Perry 5977 Dallas J10	Perry State Bank 72-2088 ▲@:1\$27 (Head Office)	W. A. Seidler	W. H. Brenton	N. P. Black B. A. Raynor, A. C. M. I. Templeton, A. C.	W. O. Hunter Blanche Stevens Esther Seamen Beulah Hayes	50	35	42	1,575	-----	1,702	568	315	42	761	16	Cont. Ill. N. Bk. & Tr. Co., Chi.; Ia.-Des M. N. Bk. & Tr., Des M.
Persia 395 Harrison K4	Home Savings Bank ▲@:1\$34 Jun'42Stmt 72-1078	Henry Peterson	M. E. Gamble	J. D. Willard	W. H. Harmsen	25	13	5	313	-----	356	97	61	1	194	3	Cont. Ill. N., Chi.; Cent. N., Des M.; Live Stk. N., Oma.
Peru 310 Madison N11 Peterson 603 Clay D5	Union State Bank - ▲\$35 Peterson State Bank 72-988 ▲I@:1\$40 Jun'42Stmt	A. W. Jones	E. C. Bertram	H. G. Morrison	G. D. Setzler	25	10	5	465	-----	505	104	111	22	262	6	Cont. Ill. N. Chi.; Ia.-Des. M. N. Des M.; Toy N., Sioux C.; Mer. N., Ced. R.
Pierson 531 Woodbury F8	Farmers Savings Bank 72-1032 ▲@:1\$08 Jun'42Stmt	J. D. Barber	Herman Rock	J. F. Brooks	H. W. Bush	25	13	7	337	-----	382	112	45	13	202	10	Cont. Ill. N., Chi.; Live Stk. N. and 1st N., Sloux C.; Merch N., Ced. R.
Pilot Grove 57 Lee P20	Pilot Grove Savings Bank Jun'42Stmt 72-1666 ▲\$11	J. J. Nichting		J. B. Steffensmeier		14 Pf. 6	20	9	788	-----	837	567	122	-----	147	1	Cont. Ill. N. Bk. & Tr. Co., Chi.; N. Stk. Yds. N., N. Stk. Yds., Ill.
Pisgah 397 Harrison J8 Plainfield 362 Bremer E16	Pisgah Savings Bank Jun'42Stmt 72-1528 ▲@:1\$05 Farmers State Bank - ▲\$17 72-1934	S. R. De Cou, Ch. of Bd. and Pres.	F. W. Beekmann	V. S. Petersen	Hazell A. Griffith	25	8	21	246	-----	300	84	45	6	163	2	Live Stk. N., Oma.; 1st N., Woodbine.
Pleasantville 895 Marion M18	Pleasantville State Bank Jun'42Stmt 72-2114 ▲I@:1\$30	E. P. Bell, Ch. of Bd. and Pres.	C. F. Kading	C. E. Dyer, Cash., Sec. and Tr. Off.	W. H. Stubbs	25	15	7	415	-----	462	181	114	36	131	4	Cont. Ill. N., Chi.; Merch. N., Ced. R.; State and 1st N., Waverly.
Plover 280 Pocahontas E8 Plymouth 427 Cerro Gordo G14 Pocahontas 1730 Pocahontas F8	Commercial State Bank ▲\$34 Manly State Bank - ▲@:1\$39 Commercial State Bank 72-2070 ▲@:1\$26 Jun'42Stmt (Head Office) Pocahontas State Bank Jun'42Stmt 72-2068 ▲@:1\$26			O. E. Miller, Mgr.						(Plover Office of Commercial State Bank, Pocahontas, Ia.)							
		L. M. Martin	A. C. Shimon	Chas. E. Watts	Alfred Miller	25	25	39	745	-----	834	241	81	7	490	15	Northern Tr. and Drov. N., Chi.; Ia.-Des M. N. Bk. & Tr., Des M.
		W. F. Rich	L. E. Eckerson	L. E. Eckerson	Edmund Carmody	30	20	9	534	-----	593	117	53	1	404	18	Cont. Ill. N. Bk. & Tr., Chi.; Cent. N. Bk. & Tr., Des M.; Toy N., Sioux C.

IOWA-DES MOINES NATIONAL BANK & TRUST COMPANY — Iowa's Largest Bank

Number under Name of Bank is the Transit Number given to each bank in U. S. exclusively by The Band-McNally Bankers' Directory, under the authority of The American Bankers Ass'n.

IOWA—Continued

Non-Bank Towns with Nearest Banking Point (Indexed Acces.), Lawyers, Laws (Indexed) in back of this volume. For Interest Rates, Holidays, etc., see Laws.

TOWN AND COUNTY. *County Seats. Entire State in No.7 Fed. Res. Dist.	Mem. A. B. A. State Priv. †Mem. State B. Ass'n. [Estab. ♦Fed. Res. Depts. T-Trust B-Bond I-Indep. B. A. Savings ▲FDIC	PRESIDENT.	VICE-PRESIDENT.	CASHIER.	ASS'T CASHIER.	LIABILITIES. (In Thousands of Dollars)						RESOURCES.					PRINCIPAL CORRESPONDENTS.
						Capital	Surplus	Und.Prof. and or Reserves	Deposits	Other Liabilities	Totals	Cash, Ex. & Due from Bks	U.S. Gov. Securities	Other Securities	Loans & Dis- counts	Other Re- sources	
Polk City 343 Polk J12	Polk City Savings Bank Jun'42Stmt 72-1534 ▲@:5'03	C. W. Tyler	E. C. Miller	A. F. Miller	E. A. Landess W. C. Miller	10	20	4	319		353	92	20	3	229	9	Drov. N., Chi.; Ia.-Des M. N., Des M.
Pomeroy 843 Calhoun G8	Pomeroy State Bank Jun'42Stmt 72-734 ▲@:5'92	John F. Gutz	G. H. Mohr	R. C. Berry	L. G. Schmidt	25	17	10	473		525	150	17		357	1	Cont. Ill. N. Bk. & Tr. Co., Chi.; Ia.-Des M. N. Bk. & Tr., Des M.,
Popejoy 199 Franklin F13	Farmers State Bank					(Office of Farmers State Bank, Des Moines, Ia.)											
Portsmouth 320 Shelby K4	State Bank of Portsmouth Jun'42Stmt 72-1536 ▲@:5'87	J. J. Herkenrath, Ch. of Bd. and Pres.	L. A. Monahan	E. A. Schell, Cash. and Sec.	A. L. Poe	17 Pf. 8	5	6	148		184	34	2	9	134	5	Cont. Ill. N., Chi.; Oma. N., Oma.; Bkrs. Tr., Des M.; 1st N., Cou. B.
Postville 1194 Allamakee D20	Citizens State Bank Jun'42Stmt 72-652 ▲@:5'91	Geo. Kohlmann, Ch. of Bd. and Pres.	A. C. Webster	L. O. Beucher, Cash. and Tr. Off.	C. C. Hoth M. B. Casten	60 Pf. 20	25	29	1,200		1,334	278	600	113	310	33	Cont. Ill. N. Bk. & Tr. and Northern Tr., Chi.; Merch. N., Ced. R.; Ia- Des M. N. Bk. & Tr., Des M.
" " "	Postville State Bank Jun'42Stmt 72-651 ▲@:5'72	C. F. Meier, Ch. of Bd. and Pres.	A. L. Meier	W. A. Kneeland, Cash. and Tr. Off.	Roy Olesen, A. C. and A. Tr. Off.	50	25	17	939		1,031	259	375	56	333	8	Cont. Ill. N. Bk. & Tr., 1st N., and City N. Bk. & Tr., Chi.; Merch. N., Ced. R.; Cent. N., Des M.
Prairie City 831 Jasper L13	The First National Bank Jun'42Stmt 72-763 ▲@:5'03	W. R. Hayes	J. H. McKivven	J. Van Steenberg	LeRoy Schakel	25	11	8	528		572	200	221	20	128	3	Cont. Ill. N. Bk. & Tr., Chi.; Ia.-Des M. N. Bk. & Tr. and Cent. N. Bk. & Tr., Des M.
" " "	State Bank of Prairie City Jun'42Stmt 72-764 ▲@:5'90	Wm. Vander Kraan	Wm. H. Booth	J. R. Buckley	Nettie DeGooyer	25	9	7	322		363	152	68	24	118	1	Live Stk. N., Chi.; Ia- Des M. N., Des M.; Merch. N., Ced. R.
Prescott 400 Adams N8	First National Bank Jun'42Stmt 72-1538 ▲@:5'01	Geo. J. Bartle, Ch. of Bd. and Pres.	W. G. Perkins	F. A. Outhier	Bradford Outhier	25	5	7	299		336	114	70	63	82	7	1st N., Chi.; U. S. N., Oma.; 1st St. Jo. Stk. Yds., So. St. Jo.
Preston 602 Jackson I24	Farmers Savings Bank Jun'42Stmt 72-785 ▲@:5'89	R. Hinman, Pres. and A. Tr. Off.	O. H. Montzheimer	F. C. Bordewick, Cash. and Tr. Off.	James M. Metcalf	50	50	15	1,013		1,128	373	247	4	500	4	Cont. Ill. N., Chi.; Secur. N. and Toy N., Sioux C.; Merch. N., Ced. R.
Primgnar 1081 O'Brien D4	Primgnar Savings Bank Jun'42Stmt 72-786 ▲@:5'94	C. R. Wall	E. T. Peterson, Eccc. Herman Mericte	W. A. Hoeven		30	18	4	607		659	229	104	12	306	8	1st N., Chi.; Ia.-Des M. N. and Cent. N., Des M.; 1st N., Sioux C.; Northw. N., Mnpls.
Princeton 414 Scott K25	Farmers Savings Bank Jun'42Stmt 72-1539 ▲@:5'08	A. H. Schmalz	Emil Kroeger	Z. G. Suiter, V. P. and Cash.	C. C. Brown G. H. Suiter	25	17	5	544		591	144	177	6	258	6	Drov. N. and Live Stk. N., Chi.; Dav. Bk. & Tr. Co., Dav.; City N., Clinton.
Protivin 290 Howard O18	Bohemian Savings Bank Jun'42Stmt 72-1540 ▲@:5'10	A. P. Pecinovsky	E. J. Lukes	W. C. Dostal		30	5	15	310		360	79	50	49	180	2	Cont. Ill. N. Bk. & Tr., Chi.; Ia.-Des M. N. Bk. & Tr., Des M.
Quimby 363 Cherokee F4	Central Trust and Savings Bank			Raymond A. Erlandson, Mgr.		(Quimby Office of Central Trust and Savings Bank, Cherokee, Ia.)											
Radcliffe 631 Hardin H13	Security State Bank Jun'42Stmt 72-835 ▲@:5'14	H. A. Drake, Ch. of Bd., Pres. and Tr. Off.	Wm. Shaffer	Carroll L. Drake, Cash. and A. Tr. Off.	Amos O. Rorem	25	12	10	650		697	239	98	25	333	2	Chase N., N.Y.; Drov. N., Chi.; Cent. N. Bk. & Tr., Des M.; Merch. N., Ced. R.
Rake 329 Winnebago B11	State Savings Bank Jun'42Stmt 72-1544 ▲@:5'14	E. O. Halvorson	A. J. Havnen	Johnnie Rake, Cash and Sec.	O. H. Toft Carl Knudtson	20	13	6	288		327	119	18		184	6	Merch. N., Ced. R.; Cent. N., Des M.; 1st N., Albert Lea, Minn.
Randall 250 Hamilton H 12	Randall State Bank Jun'42Stmt 72-2092 ▲@:5'28	H. J. Miller	P. J. Okland	J. H. Brekken	G. A. Aasland	25	8	9	389		431	154	19	14	240	4	1st N., Chi.; Merch. N., Ced. R.; Ia.-Des M. N. and Cent. N., Des M.
Randolph 379 Fremont O4	Randolph State Bank Jun'42Stmt 72-1927 ▲@:5'17	L. O. Longinaker, Ch. of Bd. and Pres.	J. O. Driskell	J. S. Zdyhnc	L. G. Nieman	22 Pf. 3	8	4	365		402	114	34	110	139	5	Drov. N., Chi.; Oma. N. and Live Stk. N., Oma.; Com. Tr., Kan. C.
Readlyn 426 Bremer F17	Readlyn Savings Bank Jun'42Stmt 72-1549 ▲@:5'04	Aug. F. Meyerhoff, H. W. Meyerhoff, Ch.	Lorenz Matthias	Burton C. Stumme		25	20	4	519		568	221	84	39	210	14	Drov. N., Chi.; Merch. N., Ced. R.; State Bk., Waverly; N. Bk., Water- loo.
Redfield 898 Dallas K10	Valley Savings Bank Jun'42Stmt 72-1549 ▲@:5'95			John Hanes, Mgr.		(Office of Valley Savings Bank, Des Moines, Ia.)											

IOWA-DES MOINES NATIONAL BANK & TRUST COMPANY — Iowa's Largest Bank

Number under Name of Bank is the Transit Number given to each bank in U. S. exclusively by The Rand-McNally Bankers' Directory, under the authority of The American Bankers Ass'n.

IOWA—Continued

Non-Bank Towns with Nearest Banking Point (Indexed Access.), Lawyers, Laws (indexed) in back of this volume. For Interest Rates, Holidays, etc., see Laws.

TOWN AND COUNTY. County Seats. Entire State in No.7 Fed. Res. Dist.	●Mem. A.B.A. \$State Priv. †Mem. State B. Ass'n. [Etab. ◆Fed. Res. Depts: T-Trust B-Bond I-Indep. B.A. ◎Savings ▲FDIC	PRESIDENT.	VICE-PRESIDENT.	CASHIER.	ASS'T CASHIER.	LIABILITIES. (In Thousands of Dollars)					RESOURCES.					PRINCIPAL CORRESPONDENTS.	
						Capital	Surplus	Und.Prof. and or Reserves	Deposits	Other Liabilities	Totals	Cash, Ex. & Due from Bks	U.S. Gov. Securities	Other Securities	Loans & Discounts		Other Resources
Red Oak 5763 Montgomery O6	HOUGHTON STATE BANK Jun'42Stmt 72-199 ▲@T:1\$36 (Head Office) Montgomery County National Bank...◆72-200...▲@:1\$33 Jun'42Stmt	H. C. HOUGHTON, JR.	L. H. PRINGLE	OSCAR HELGERSON	VIVIAN NELSON H. D. HOUGHTON	100	60	36	2,857	-----	3,053	1,050	242	127	1,602	32	Mnfrs. Tr., N. Y.; 1st N., Chi.; Ia-Des M. N. Bk. & Tr., Des M.; Stk. Yds. N., Oma.
Reinbeck 1429 Grundy H16	Lincoln Savings Bank 72-552 ▲@T:1\$02 Jun'42Stmt (Head Office)	G. W. Artherholt	W. W. Artherholt	W. W. Artherholt	-----	50	50	6	1,331	-----	1,437	646	95	18	664	14	Chase N., N. Y.; Cont. Ill. N., Chi.; Com. Tr., Kan. C., Mo.; Live Stk. N., Oma.
Rembrandt 302 Buena Vista E6	First National Bank...▲@:1\$15 Jun'42Stmt ◆72-1552	W. O. McGrew	Hinda Haraldson	H. L. Haraldson	J. B. Altwegg	25	25	6	312	-----	368	127	41	-----	193	7	Cont. Ill. N., Chi.; Cent. N., Des M.; Toy N., Sioux C.; Merch. N., Ced. R.
Remsen 1196 Plymouth E3	Farmers Savings Bank 72-1776 ▲@T:1\$15 Jun'42Stmt	Bernard Bohlke	Joseph Ahmann	Adolph Frasch	Jay J. De Lay Filmore Frasch	50	27	(With Surp)	704	-----	781	192	169	7	394	19	Cont. Ill. N. Bk. & Tr. Co., Chi.; Live Stock N., Sioux C.; Des M. N., Des M.
Renwick 470 Humboldt E11	Renwick Savings Bank 72-2095 ▲@T:1\$28 Jun'42Stmt	M. Babler	D. J. Christenson	D. J. Christenson	Fritz Britt	25	15	8	460	-----	508	258	18	13	212	7	Cont. Ill. N. Bk. & Tr., Chi.
Riceville 910 Mitchell B16	First National Bank...▲@T:07 Jun'42Stmt ◆72-719	Ethel K. Hendricks	C. E. Adams	A. G. Dunton	Fred C. Sheldon	25	25	16	551	-----	617	227	159	57	170	4	1st N., Chi.; Merch. N., Ced. R.
Richland 614 Keokuk N19	Union State Bank...▲1\$91 Jun'42Stmt 72-882	F. S. Bridger	J. Coffman	F. S. Bridger	Lois B. Wade	25	-----	4	298	-----	327	201	21	23	80	2	Cont. Ill. N. Bk. & Tr. Co., Chi.; 1st N. Bk. & Tr., Minpls.
Ricketts 167 Crawford I4	Farmers Savings Bank 72-1554 B@T:1\$01 Jun'42Stmt	August Meyer, Ch. of Bd. and Pres.	J. H. A. Christiansen	P. H. Claussen	Milton Struck	30	15	20	343	-----	408	202	27	-----	176	3	Drov. N. and Live Stk. N., Chi.; Un. Bk. & Tr. Co., Ottumwa.
Ridgeway 323 Winneshiek O18	Farmers State Bank 72-1555 B@T:1\$32 Jun'42Stmt	O. S. Magnus	R. G. Baker	I. G. McQueen	M. O. Rue	25	13	13	550	-----	601	173	128	140	158	2	Cont. Ill. N. Bk. & Tr., Chi.; Toy N., Sioux C.
Ringsted 508 Emmet C9	Emmet County State Bank \$31	-----	-----	Soren Hoiem, Mgr.	-----	(Office of Emmet County State Bank, Estherville, Ia.)					-----	-----	-----	-----	-----	-----	Emmet County State, Estherville.
Rippey 421 Greene J10	First National Bank ◆72-1046 ▲@T:1\$05 Jun'42Stmt	B. M. Riley	I. J. Burk	J. H. Van Scoy	Clark Bardole	25	11	6	289	-----	331	87	-----	53	186	5	Cont. Ill. N. Bk. & Tr., Chi.; Ia-Des M. N. Bk. & Tr. Co., Des M.
Riverside 633 Washington L20	Peoples Trust & Savings Bank Jun'42Stmt 72-2094 ▲@T:1\$28	Wm. O'Loughlin	Geo. A. Eglin	H. E. Doud	H. A. Norgren	25	25	18	500	-----	568	184	50	6	328	-----	Cont. Ill. N. Bk. & Tr. and Live Stk. N., Chi.; Ia-Des M. N. Bk. & Tr. and Cent. N., Des M.
Riverton 543 Fremont P4	Nishna Valley State Bank Jun'42Stmt 72-1557 ▲@T:1\$18	F. E. Cowden	Geo. W. Feil	W. P. Cowden	-----	25	3	5	152	-----	185	50	22	-----	109	4	1st N., Chi.; Merch. N., Ced. R.
Rock Falls 153 Cerro Gordo C14	Farmers Savings Bank...▲1\$17 Jun'42Stmt 72-1938	Ernest Stebens	L. C. Bliem	R. V. Wilkinson	-----	10	6	1	117	-----	134	50	-----	-----	74	10	Live Stk. N. and Packers N., Oma.; Tootle-Lacy N., St. Jo.; Ia-Des M. N., Des M.
Rockford 1054 Floyd D14	First State Bank...▲I:1\$25 Jun'42Stmt 72-673	F. E. Bird	H. C. Batty	H. C. Batty	T. Edw. Batty	40	13	10	467	-----	530	292	20	17	196	5	Merch. N., Ced. R.; 1st N. and United Home Bk. & Tr., Mason City.
Rock Rapids 2556 Lyon B2	Rock Rapids State Bank Jun'42Stmt 72-2142 ▲I@:1\$32 (Head Office)	H. F. Borman	Ray A. Nold, Exec.	Ray A. Nold	A. T. Klahn C. O. Lehmann	60	60	32	1,413	1	1,566	576	283	89	605	13	Cont. Ill. N., Chi.; Bkrs. Tr. and Cent. N., Des M.; 1st N., Sioux City.
Rock Valley 1507 Sioux C2	Valley State Bank 72-1747 ▲B@T:1\$13 Jun'42Stmt (Head Office)	J. P. Schutt	W. B. Hansen	G. G. Vermeer	Evelyn Sandschulte	25	40	22	1,160	-----	1,257	452	183	9	606	7	Cont. Ill. N., Chi.; Bkrs. Tr. and Cent. N., Des M.; 1st N., Sioux City. City N. Bk. & Tr. Co., Chi.; Secur. N., Sioux C.; Cent. N., Des M.

Digitized for FRASER
https://fraser.stlouisfed.org
Federal Reserve Bank of St. Louis

Number under Name of Bank is the Transit Number given to each bank in U. S. exclusively by The Rand-McNally Bankers' Directory, under the authority of The American Bankers Ass'n.

IOWA—Continued

Non-Bank Towns with Nearest Banking Point (Indexed Acces.), Lawyers, Laws (indexed) in back of this volume. For Interest Rates, Holidays, etc., see Laws.

TOWN AND COUNTY. County Seats. Entire State in No. 7 Fed. Res. Dist.	MEMBERSHIP Mem. A. B. A. §State Priv. Mem. State B. Ass'n. [Etab. Fed. Res. Depts. T-Trust B-Bond I-Indep. B. A. @Savings ▲FDIC	PRESIDENT.	VICE-PRESIDENT.	CASHIER.	ASS'T CASHIER.	LIABILITIES. (In Thousands of Dollars)					RESOURCES.					PRINCIPAL CORRESPONDENTS.
						Capital	Surplus	Und.Prof. and or Reserves	Deposits	Other Liabilities	Totals	Cash, Ex. & Due from Bks	U.S. Gov. Securities	Other Securities	Loans & Discounts	
Rockwell City Calhoun G8 2391	NATIONAL BANK OF ROCKWELL CITY Jun'42Stmt ♦72-2007 ▲@:33	GEO. B. LEMEN	S. A. FRICK	E. B. LEMEN		38 Pf. 12	10	13	930	1,003	358	309	2	326	8	Cont. Ill. N. Bk. & Tr. Co., Chi.; Ia.-Des M. N. Bk. & Tr. Co., Des M.; Merch. N., Ced. R.; Ft. Dodge N., Ft. Dodge.
" " "	UNION STATE BANK Jun'42Stmt 72-477 (Head Office) ▲@:29	W. F. RICH	N. E. TAKES, JR.	N. E. TAKES, JR.	I. E. RIDGE	50	16	8	925	999	223	104	1	650	21	Mnfrs. Tr., N. Y.; Northern Tr. Co., Chi.; Cent. N. Bk. & Tr. Co., Des M.; Merch. N., Ced. R.
Roland Story I12 791	Story County State Bank ▲@:31	A. E. Peterson, Ch. of Bd. and Pres.	C. L. Gunderson	E. P. Lomen, Cash. and Sec.	C. A. Walner	25	8	9	572	614	189		67	352	6	Cont. Ill. N., Chi.; Cent. N., Des M.; Merch. N., Ced. R.
Rosie Clay D6 95	Farmers Trust & Savings Bank ▲@:37				N. E. Russett, A. C. and Mgr.					(Rossie Office of Farmers Trust & Savings Bank, Spencer, Ia.)					4	Ia.-Des. M. N. Bk. & Tr. Co., Des M.
Rowley Buchanan H19 233	ROWLEY SAVINGS BANK 72-1565 ▲@:14	P. C. Thedens	C. C. Clayton	D. H. Dingsley		20	20	3	471	514	214	79	16	201	4	Merch. N., Ced. R.; Far. State Sav., Independence.
Royal Clay D5 426	Home State Bank ♦72-1837 ▲IB@:15	Geo. L. Bailey	M. C. Remington	W. M. Bailey		25	25	26	574	650	217	75	11	343	4	Drov. N., Chi.; Clay Co. N., Spencer; Toy N. and Live Stk. N., Sioux C.
Rubio Washington M19 100	Rubio Savings Bank of Brighton ▲@:06			Milford R. Bond, Mgr.						(Office of Rubio Savings Bank of Brighton, Brighton, Ia.)						Ia.-Des M. N. Bk. & Tr. Co., Des M.
Runnells Polk K12 388	Hartford-Carlisle Savings Bank ▲@:34			O. Van Horn, Mgr.						(Office of Hartford-Carlisle Savings Bank, Carlisle, Ia.)						Northern Tr. Co., Chi.; 1st. State, Chariton
Russell Lucas O14 642	First State Bank ▲@:38			R. H. Parker, Mgr.						(Office of First State Bank, Chariton, Ia.)						Northern Tr. Co., Chi.; Toy N., Sioux C.
Ruthven Palo Alto C7 832	Ruthven State Bank Jun'42Stmt 72-2189 ▲@:41	V. O. Stafford	A. L. Bragg	W. W. Linebarger	Wm. Brennan	25	5		301	331	139	90	11	88	3	Northern Tr. Co., Chi.; Toy N., Sioux C.
Ryan Delaware G20 341	Citizens State Bank ▲@:42			E. L. Wright, In charge						(Office of Citizens State Bank, Hopkinton, Ia.)						
Sabula Jackson I 25 771	Teeds Grove Savings Bank ▲@:06			Ann Keller, Mgr.						(Office of Teeds Grove Savings Bank, Teeds Grove, Iowa)						
Sac City Sac G7 3165	CITIZENS SAVINGS BANK 72-2104 ▲B@:29	H. J. Drewry	H. F. Lange	J. P. Jones	Ferd B. Hansen	40	30	12	920	1,002	244	80	74	588	16	Cont. Ill. N. Bk. & Tr. Co., Chi.; Ia.-Des M. N. Bk. & Tr. Co., Des M.; Secur. N., Sioux C.
" " "	SAC CITY STATE BANK 72-2065 ▲B@:26	A. W. Jones		A. O. Anderson, Cash. and Sec.		50	40	37	973	1,100	208	257	72	549	14	Mnfrs. Tr., N. Y.; Cont. Ill. N., Chi.; Ia.-Des M. N., Des M.; Merch. N., Ced. R.; 1st N. Sioux C.
St. Ansgar Mitchell B15 934	St. Ansgar Citizens State Bank 72-777 ▲@:22	O. H. Koch	L. H. Koch	Albert Halvorson	O. L. Mueller A. B. Golberg	50	25	28	905	1,008	395	116	29	426	42	Chem. Bk. & Tr. Co., N. Y.; Cont. Ill. N. Chi.; 1st N., Minpls.; Ia.-Des M. N., Des M. Cont. Ill. N. Bk. & Tr., Chi.; Ia.-Des M. N., Des M.
St. Charles Madison M11 331	Farmers and Merchants State Bank ▲@:38			H. A. Mueller, Mgr.						(Office of Farmers and Merchants State Bank, Winterset, Ia.)						Cont. Ill. N. Bk. & Tr., Chi.; Ia.-Des M. N., Des M.
St. Olaf Clayton D21 191	Farmers State Bank ▲@:14	K. K. Stearns	L. J. Palas	F. K. Orvis		25	9	11	314	359	61	95	7	193	3	1st N. and City N., Chi.; Cent. State, Elkader; Merch. N., Ced. R.; Northern Tr., Chi.; State Cent. Sav. Bk., Keokuk.
Salem Henry O20 457	Farmington State Bank ▲@:34				W. W. Simkin, A. C. and Mgr.					(Office of Farmington State Bank, Farmington, Ia.)						
Sallix Woodbury H1 392	Morningside Savings Bank ▲@:38				Soren Westly, Mgr.					(Sallix Office of Morningside Savings Bank, Sioux City, Ia.)						
Sanborn O'Brien C4 1344	Sanborn Savings Bank Jun'42Stmt 72-563 ▲@:99	J. W. Cravens	E. W. Mayne	C. F. Watters	Anna Bohan	25	5	29	523	582	258	25		296	3	Cont. Ill. N., Chi.; Live Stk. N., 1st N. and Secur. N., Sioux C.; Ia.-Des M. N., Des M.
Schaller Sac G5 758	Schaller Savings Bank Jun'42Stmt 72-852 B@:91	C. W. Brimhall	G. F. Chandler	Otis Hudson	Wm. J. Carey	25	15	5	307	352	146	38	31	133	4	Northern Tr., Chi.; Secur. N., Sioux C.; Cent. N. Bk. & Tr. Co., Des M.
" " "	State Bank of Schaller 72-851 ▲B@:98	Samuel Hahne	A. K. Rininger	M. E. Currie		25	13	12	377	427	141	49	2	226	9	Northern Tr., Chi.; Cent. N. Bk. & Tr., Des M.; Toy N., Sioux C.; Merch. N., Ced. R.

IOWA-DES MOINES NATIONAL BANK & TRUST COMPANY — Iowa's Largest Bank

Number under Name of Bank is the Transit Number given to each bank in U. S. exclusively by The Rand-McNally Bankers' Directory, under the authority of The American Bankers Ass'n.

IOWA--Continued

Non-Bank Towns with Nearest Banking Point (Indexed Acces.), Lawyers, Laws (indexed) in back of this volume. For Interest Rates, Holidays, etc., see Laws.

TOWN AND COUNTY. County Seats. Entire State in No.7 Fed. Res. Dist.	Mem. A. B. A. State Priv. Mem. State B. Ass'n. Estab. Fed. Res. Depts. Trust B-Bond I-Indep. B. A. Savings FDIC	PRESIDENT.	VICE-PRESIDENT.	CASHIER.	ASS'T CASHIER.	LIABILITIES. (In Thousands of Dollars)					RESOURCES.					PRINCIPAL CORRESPONDENTS.	
						Capital	Surplus	Und.Prof. and or Reserves	Deposits	Other Liabilities	Totals	Cash Ex. & Due from Bks	U.S. Gov. Securities	Other Securities	Loans & Discounts		Other Resources
Schleswig 628 Crawford H5	Farmers State Bank Jun'42Stmt 72-1007 ▲@:1\$'19	J. A. Rohwer	C. J. Clausen	H. A. Klotz	A. G. Else	75	50	28	918		1,071	224		19	806	22	Cont. Ill. N. Bk. & Tr., Chl.; Secur. N., Sioux C.; Stk. Yds. N., Oma.
Scranton 1014 Greene I8	Security Savings Bank Jun'42Stmt 72-1545 ▲@T:1\$'05	Charles W. Thomas	Roswell Garst	Edw. F. Bueneke	R. A. Neary	25	12	10	497		544	227	54		258	5	Live Stk. N., Oma.; Cent. N. and Ia-Des M. N., Des M.; Merch. N., Ced. R., Drov. N., Chl.; Live Stk. N., Sioux C.
Sergeant Bluff 587 Woodbury G1	Pioneer Valley Savings Bank Jun'42Stmt 72-1578 @:1\$'07	A. B. Christensen	Frank Baker	A. W. Wies	Blanche I. Waterman	25	7	10	287		329	166	15		144	4	Drov. N., Chl.; Live Stk. N., Sioux C.
Seymour 1539 Wayne P14	Sawyers Savings Bank Jun'42Stmt 72-361 ▲@:1\$'27	F. L. Sawyers	F. A. Kincade	M. H. Johnston	Eunice M. Kincade	25	13	7	378		423	135	165	54	58	11	Northern Tr., Chl.; Center- ville N., Centerville.
Shannon City 288 Union O9	First State Bank Jun'42Stmt 72-361 ▲@:1\$'27			A. R. Sanderson	<i>Mgr.</i>	(Office of First State Bank, Diagonal, Ia.)											
Sharpsburg 173 Taylor P8	State Savings Bank ▲@T:1\$'15 Jun'42Stmt 72-1581 (Head Office)	E. S. Welch	Amos Swanson	C. H. Young	Wm. G. Young	25	15	11	441		492	200	54	19	210	9	1st N., Chl.; Ia-Des M. N. Bk. & Tr., Des M.; Am. N., St. Joe.
Sheffield 1060 Franklin E14	Sheffield Savings Bank Jun'42Stmt 72-1860 ▲@:1\$'15 (Head Office)	F. H. Rodemeyer	S. O. Ingebretson	H. O. Webb	R. H. Koester R. E. Murphy	25	25	5	775		830	400	175		250	5	City N. Bk. & Tr. and 1st N., Chl.; 1st N., Hamp; Cent. N., Des M.
Shelby 627 Shelby L5	Farmers Savings Bank Jun'42Stmt 72-909 ▲I@:1\$'09	F. O. Peters	John Madsen	L. O. Stoker	H. A. Ploen R. W. Dea	25	25	19	557		626	123		498	5	Am. N. Bk. & Tr., Chl.; U. S. N., and Oma. N., Oma.	
Sheldon 3768 O'Brien O3	Security State Bank Jun'42Stmt 72-2091 ▲@T:1\$'28	C. L. Schneider	W. J. Roberts	R. A. Schneider	John Versteeg	50	25	23	1,019		1,117	423	167	46	465	16	1st N., Chl.; Merch. N., Ced. R.; Secur. N., and Live Stk. N., Sioux C.
" " " "	Sheldon National Bank Jun'42Stmt 72-308 ▲I@:1\$'05	W. J. Hollander	W. P. Iverson, Exec.	W. P. Iverson	E. B. Myers F. J. Pylman	50	29	11	731		821	159	293	36	316	17	Chase N., N. Y.; Cont. Ill. N. Bk. & Tr., Chl.; Toy N., Sioux C.
Shell Rock 925 Butler F16	Security State Bank Jun'42Stmt 72-2186 ▲@:1\$'40	Lloyd L. Gibson	Wayne C. Martin	F. J. Iwert	E. B. Myers F. J. Pylman	25	5	3	346		379	139	46	3	191		Northern Tr. and Cont. Ill. N., Chl.; Cent. N., Des M.; Merch. N., Ced. R.
Shellsburg 552 Benton I18	Urbana Savings Bank Jun'42Stmt 72-185 ▲@:1\$'34			G. W. Hoon, <i>Mgr.</i>		(Office of Urbana Savings Bank, Urban, Ia.)											
Shenandoah 6846 Page P5	CITY NATIONAL BANK Jun'42Stmt 72-185 ▲@:1\$'34	H. E. ROSS, <i>Ch. of Bd. and Pres.</i>	J. F. CHRISTIANSEN	F. M. SCHNEIDER	S. K. KNITTLE	100	30	27	1,711		1,868	986	208	52	600	22	Chase N., N. Y.; 1st N. and Cont. Ill. N. Bk. & Tr., Chl.; Oma. N., Oma.; Am. N., St. Jo.; Ia-Des. M. N. Bk. & Tr., Des M. Mfrs. Tr., N. Y.; City N. Bk. & Tr. Co., Chl.; 1st N. and Packers N., Oma.; Tootle-Lacy N., St. Jo.; Cent. N. Bk. & Tr. Co., Des M.; Com. Tr., Kans. C.
" " " "	SECURITY TRUST & SAVINGS BANK 72-186 ▲@T:1\$'09 Jun'42Stmt	E. C. FISHBAUGH	E. A. FISCHER	W. H. LONGMAN	G. W. FISHBAUGH R. F. FISHBAUGH	60	30	55	1,745		1,890	922	277	77	597	17	Mfrs. Tr., N. Y.; City N. Bk. & Tr. Co., Chl.; 1st N. and Packers N., Oma.; Tootle-Lacy N., St. Jo.; Cent. N. Bk. & Tr. Co., Des M.; Com. Tr., Kans. C.
Sibley 2356 Osceola B4	FIRST NATIONAL BANK Jun'42Stmt 72-510 ▲I@:1\$'76	F. R. Jones	L. V. Overholtzer	M. D. Brodt, <i>Exec. V. P. and Cash.</i>	C. L. Ramsey La Vaughn Curtis Dyer	50	13	2	893		958	304	205	52	383	14	Cont. Ill. N. Bk. & Tr., Chl.; Toy N., Sioux C.
" " " "	Sibley State Bank Jun'42Stmt 72-511 ▲B@T:1\$'94	G. H. Ayers	O. J. Ditto	Phillip Odens		50	15	20	738	2	825	248	50	5	509	13	Northern Tr., Chl.; Cent. N., Des M.; Live Stk. N. and Secur. N., Sioux C.
Sidney 1290 Fremont P4	Fremont County Savings Bank Jun'42Stmt 72-623 ▲@T:1\$'12	S. J. Wright	J. H. Pullman	J. H. Pullman, Jr.	Mark J. Orr James Moseley	25	25	28	642		720	108	150	9	446	7	Cont. Ill. N., Am. N., Cent. N., and Live Stk. N., Chl.
Sigourney 2355 Keokuk M18	First Trust & Union Savings Bank 72-390 ▲B@T:1\$'70 Jun'42Stmt (Head Office)	C. E. Baylor	C. C. Williamson	H. R. White		63	15	12	1,142		1,232	563	104	51	503	11	Chase N., N. Y.; Northern Tr., Amer. N. and Live Stk. N., Chl.; Merch. N., Ced. R.
" " " "	Keokuk County State Bank Jun'42Stmt 72-389 ▲@:1\$'84	B. D. Helscher	H. A. Helscher	C. A. Beistle	H. D. Utterback I. F. Utterback	50	15	51	1,118		1,234	588	175	8	453	10	Mfrs. Tr., N. Y.; Cont. Ill. N., Live Stk. N., and 1st N., Chl.; Merch. N., Ced. R.; Ia-Des M. N., and Cent. N., Des M. and Stk. Yds. N., Oma.; Cent. N. Bk. & Tr. Co., Des M.
Silver City 346 Mills N6	Silver City State Bank Jun'42Stmt 72-1034 ▲@T:1\$'83	J. G. Flanagan	C. H. Kruse J. H. Kruse	R. P. Galt		25	18	4	368		415	179	71	31	130	4	1st N., Chl.; Oma. N. and Stk. Yds. N., Oma.; Cent. N. Bk. & Tr. Co., Des M.
Sioux Center 1680 Sioux D2	First National Bank Jun'42Stmt 72-1584 ▲I@:1\$'04	Neal Mouw A. Te Paske, <i>Ch.</i>	A. Te Paske	F. C. Aue	P. B. Mouw	50	34	6	1,238		1,328	585	355	39	323	26	Cont. Ill. N. Bk. & Tr., Chl.; Secur. N., Toy N. and Live Stk. N., Sioux C.

IOWA-DES MOINES NATIONAL BANK & TRUST COMPANY — Iowa's Largest Bank

Number under Name of Bank is the Transit Number given to each bank in U. S. exclusively by The Rand-McNally Bankers' Directory, under the authority of The American Bankers Ass'n.

SIoux CITY—Reserve City

(Federal Reserve District No. 7)

(Woodbury County, G1) County Seat—Pop. 82,364

•Mem. A. B. A. §State Priv.
 †Mem. State B. Ass'n. [Etab.
 ♦Fed. Res. Depts.: T-Trust B-Bond
 I-Indep. B. A. ©Savings ▲FDIC

FARMERS LOAN & TRUST CO.
 Jun'42Stmt 41-51 B@T\$'83
 (S. W. Cor. 4th & Nebr.)

***FIRST NATIONAL BANK**
 IN SIoux CITY
 Jun'42Stmt 41-5 ▲IB@T\$'81

Iowa Joint Stock Land Bank'17
 Jun'42Stmt 41-72

***LIVE STOCK NATIONAL BANK**
 Jun'42Stmt 41-4 ▲B@T\$'95

+Morningside Savings Bank
 Jun'42Stmt 41-70 B@T\$'19
 (4000 Morningside Ave.)
 (Head Office)

+Morningside State Bank
 Jun'42Stmt 41-58 B@T\$'12
 (1901 Morningside Ave.)

***Security National Bank**
 Jun'42Stmt 41-1 ▲@T\$'34
 (523-525 Fourth St.)

***TOY NATIONAL BANK**
 Jun'42Stmt 41-55 ▲B@T\$'12

***Woodbury County Savings Bank**
 Jun'42Stmt 41-6 ▲B@T\$'93
 (4th & Jackson)

Sioux City Clearing House
 (Members indicated by a *)
 (Associate members by a +)

PRESIDENT.	VICE-PRESIDENT.	CASHIER.	ASS'T CASHIER.	LIABILITIES. (In Thousands of Dollars)					RESOURCES.					
				Capital	Surplus	Und.Prof. and or Reserves	Deposits	Other Liabilities	Totals	Cash, Ex. & Due from Bks	U.S. Gov. Securities	Other Securities	Loans & Discounts	Other Resources
R. R. Brubacher, Pres. and Tr. Off. J. W. VanDyke, Ch. of Bd. and V. P.	E. A. Hoffman, V. P. and Tr. Off.	C. C. VanDyke, Tr. and A. Tr. Off. C. H. Kowalke, A. Tr.	E. H. Spiecker, Sec. U. H. Bunkers, A. Sec.	100	100	45	888	-----	1,133	194	57	51	831	-----
YOUR SIoux CITY BUSINESS INVITED.				400	200	67	8,300	8	8,975	3,526	1,170	538	3,546	195
Frank E. Austin, Jr., Ch. of Bd. and Pres.		H. C. Bierwirth, V. P. and Tr.	K. C. Bunkers, Sec.	500	95	-----	1,311 (Farm Loan Bds.)	46	1,952	114	-----	-----	1,019	819
G. L. FREDRICKSEN	M. A. WILSON W. G. NELSON, A. V. P.	W. C. SCHENK J. L. SMITH, Aud.	H. C. LINDUSKI C. L. ADAMS J. S. HAYER	250	300	104	12,273	58	12,985	6,143	2,469	720	3,626	27
H. H. Epperson	R. E. Siman	A. J. Bertelsen	K. A. Scheibe	50	10	3	982	-----	1,045	472	162	-----	381	30
John Scott, Jr.	W. L. Ayers	W. L. Ayers	C. D. Nissen	50	14	10	495	2	571	221	37	1	297	15
C. R. GOSSETT, Pres. and Tr. Off.	B. M. WHELOCK, V. P. and A. Tr. Off.	R. EARL BROWN, Cash. and A. Tr. Off.	D. B. SEVERSON, A. C. and Tr. Off. F. H. ABEL, A. G. NELSON, R. W. LEWIS	250	250	28	10,918	-----	11,446	5,501	2,014	245	3,521	165
BUSINESS OF BANKS, FIRMS AND CORPORATIONS INVITED Member Federal Deposit Insurance Corporation				Special Attention given to Sioux City Collections.										
R. R. BRUBACHER	J. W. VAN DYKE E. A. HOFFMAN, V. P. and Tr. Off. E. H. SPIECKER	E. E. ERICKSON, V. P. and Cash. J. W. KINDIG, Tr. Off.	C. A. JOHNSON J. W. VAN DYKE C. C. VAN DYKE J. D. SHINKLE, JR.	300	300	119	12,224	3	12,946	4,864	4,870	717	2,383	112
All draft collections are presented daily by special messenger. Try us next time—we are sure you will repeat. Our charges are moderate.														
M. C. Eldsmoe	L. R. Manley	C. T. McClintock, V. P. and Cash.	A. L. Chesebro, A. R. Miller	100	100	90	3,124	-----	3,414	724	673	181	1,834	2
M. C. Eldsmoe	C. L. Fredricksen	R. E. Brown, Sec.-Mgr.		(Clearing House Deposits by Total) (See pages 274-275 of 276 of Cities, Exam ination of States, n is no w in o perati on) National, Stat e and Private Banks,										

PRINCIPAL CORRESPONDENTS.

Bk. of the Manhattan Co., N. Y.; Toy N., Sioux C.

Chase N., N. Y.; Cont. Ill. N. Bk. & Tr. Co., Am. N. Bk. & Tr. Co., and 1st N., Chi.; 1st N. Bk. & Tr. Co., Minpls.; Oma. N., Oma.; Merch. N., Ced. R.

Toy N., Sioux C.

Irv. Tr. Co. and Chase N., N. Y.; Drov. N., Cont. Ill. N. Bk. & Tr. Co., and City N. Bk. & Tr. Co., Chi.; Northw. N. and 1st N., Minpls.; 1st N., St. L., St. P., and Oma.; 1st Wis. N., Mil.

Chase N., N. Y.; 1st N., Chi.; Live Stk. N. and Toy N., Sioux C.; Cent. N. Bk. & Tr. Co., Des M.

Chase N., N. Y.; Harris Tr. & Sav., Chi.

National City Bank, New York
 Chase National Bank, New York
 Continental Illinois National Bank & Trust Co., Chicago
 First National Bank, Chicago
 First Wisconsin Natl. Bank, Milwaukee
 First Natl. Bank & Tr. Co., Minneapolis
 Commerce Trust Co., Kansas City
 First National Bank, Omaha

Chase N. and Mnfrs. Tr. Co., N. Y.; 1st N., Northern Tr. Co., and Cont. Ill. N. Bk. & Tr. Co., Chi.; 1st N. Bk. & Tr. Co., Minpls.; U. S. N. and 1st N., Oma.; Bk. of Am., Los A.; 1st N. and Com. Tr., Kan C., Mo.; Marshall and Hsley, Mil.

Irv. Tr. Co., N. Y.; 1st N. and Harris Tr. & Sav., Chi.

IOWA-DES MOINES NATIONAL BANK & TRUST COMPANY — Iowa's Largest Bank

Number under Name of Bank is the Transit Number given to each bank in U. S. exclusively by The Rand-McNally Bankers' Directory, under the authority of The American Bankers Ass'n.

IOWA—Continued

Non-Bank Towns with Nearest Banking Point (Indexed Acces.), Lawyers, Laws (indexed) in back of this volume. For Interest Rates, Holidays, etc., see Laws.

TOWN AND COUNTY, County Seats, Entire State in No. Fed. Res. Dist.	Mem. A. B. A. State Priv. State B. Ass'n. Estab. Fed. Res. Depts. Trust B-Bond I-Indep. B. A. Savings FDIC	PRESIDENT.	VICE-PRESIDENT.	CASHIER.	ASS'T CASHIER.	LIABILITIES. (In Thousands of Dollars)					RESOURCES.					PRINCIPAL CORRESPONDENTS.	
						Capital	Surplus	Und.Prof. and or Reserves	Deposits	Other Liabilities	Totals	Cash, Ex. & Due from Bks	U.S. Gov. Securities	Other Securities	Loans & Discounts		Other Resources
Sioux Rapids 1056 Buena Vista E6	First State Bank --▲@*:\$'30 Jun'42Stmt 72-2113 (Head Office)	L. S. Pingel, Ch. of Bd. and Pres.	Oluf Sewalson	A. J. Scott		25	25	21	605		676	224	24		424	4	Cont. Ill. N. Chl.; Toy N. Sioux C.; Cent. N., Des M.; Merch. N., Ced. R.; Ia.-Des M. N., Des M.; College Sav., Ames.
Slater 544 Story J12	College Savings Bank --▲\$'32			M. S. Heggen, Mgr.		(Office of Coll	ege Sa	rings	Bank,	Ames,	Ia.)						
Sloan 628 Woodbury H2	Sloan State Bank --▲@*:\$'89 Jun'42Stmt 72-936	W. S. Gilman, Ch. of Bd. and Pres.	G. D. Montross	Jas. A. Byers	Lillian C. Peterson	50	20	9	590		669	93	80	18	470	8	Mnfrs. Tr., N. Y.; 1st N., Chl.; 1st N., Sioux G. and Oma.
Smithland 389 Woodbury H3	Sioux Valley Savings Bank Jun'42Stmt 72-1559 *:\$'88	W. M. McDonald	L. W. Cleveland	W. M. McDonald		10	10	3	160		183	64	18	4	96	1	Cont. Ill. N. Bk. & Tr., Chl.; Secur. N., Sioux C.
Soldier 308 Monona I3	Soldier Valley Savings Bank Jun'42Stmt 72-1586 ▲I@*:\$'06	E. C. Junger, Ch. of Bd. and Pres.	C. E. Dickinson	O. S. Nordaker	D. H. Halverson	20	10	20	281		331	116	16		194	5	Cont. Ill. N., Chl.; Live Stk. N., Sioux C.; Ia.-Des M. N., Des M.
Solon 515 Johnson K20	Solon State Bank --▲@T*:\$'32 Jun'42Stmt 72-2144	Wm. Apitz, Ch. of Bd. and Pres.	Wm. Unick	O. E. Markitan	Elmer Levtzow	25	30	12	723		790	252	235	98	203	1	Chase N., N. Y.; 1st N., Chl.; Merch. N., Ced. R.
Somers 213 Calhoun C9	Somers Savings Bank Jun'42Stmt 72-1588 ▲I*:\$'01 (Head Office)	Daughenbaugh, Ch. of Bd. and Pres.	C. E. Djerf	F. A. Whitney	Mary R. King	25	10	5	481		521	186	54	5	274	2	Cont. Ill. N., Chl.; Valley Sav., Des M.; Ft. Dodge N., Ft. Dodge.
South English 288 Keokuk L18	White State Bank --▲\$'08 Jun'42Stmt 72-1092	R. J. Price	W. C. Axmear	H. M. Price	H. W. Raplinger	25	8	14	544		591	217	160	2	210	2	N. City, N. Y.; Cont. Ill. N. and Northern Tr., Chl.; Merch. N., Ced. R.
Spencer 6599 Clay O6	CLAY COUNTY NATIONAL BANK Jun'42Stmt 72-2085 ▲I@T*:\$'27	F. J. O'Brien	I. N. Kirby O. M. Chaney	A. E. Anderson, Cash. and Tr. Off.	GOLETTA GRAFF DAVID T. OLSON VERA OLHAUSEN, A. C. and A. Tr. Off.	60 Pf. A15 Pf. B10	30	101	2,349		2,565	989	266	134	1,137	39	Mnfrs. Tr., N. Y.; 1st N., Chl.; Merch. N., Ced. R.; Cent. N. Bk. & Tr., Des M.
	FARMERS TRUST & SAVINGS BANK Jun'42Stmt 72-1885 ▲I@T*:\$'16 (Head Office)	L. A. Witter	R. M. Tuttle	K. R. Tuttle	R. G. Lexvold A. J. Prechel A. G. Hansen Dale Barrus	100	75	28	2,219		2,422	646	153	76	1,500	47	Cont. Ill. N. Bk. & Tr. Co., Chl.; Merch. N., Ced. R.; Bkrs. Tr., Des M.
Sperry 61 Des Moines O22	Farmers & Merchants Savings Bank Jun'42Stmt 72-1591 ▲@*:\$'08	H. G. Burr	J. Robert Cornell	J. Robert Cornell	Gladys L. Warren	15	15	8	435		473	157	86	53	176	1	Cont. Ill. N., Chl.; Cent. N., Des M.; 1st N. Bk. & Tr., Minpls.
Spillville 329 Winneshiek C18	Citizens Savings Bank Jun'42Stmt 72-569 --▲@*:\$'26	H. J. Stromeyer, Ch. of Bd. and Pres.	E. V. Driscoll	W. L. White, Cash. and Sec.	Clara B. Maybohm	8 (32 Pf. A.) (15 Pf. B.)	11	13	1,024	1	1,104	463	86	90	403	62	Chase N., N. Y.; Cont. Ill. N., Chl.; Ia.-Des M. N. and Cent. N., Des M.
Spirit Lake 2161 Dickinson B6	First National Bank in Spirit Lake --▲@*:\$'26 Jun'42Stmt 72-1809 ▲@T*:\$'14 (Head Office)	Margaret J. Emmons	Geo. F. Miller	Clifton M. Parker	O. J. Emmons D. H. Colehour	25	5		445		475	159	66	174	76	5	1st N., Live Stk. N., and Drov. N., Chl.; Merch. N., Ced. R.
Spragueville 116 Jackson I24	The Exchange State Bank Jun'42Stmt 72-903 @T*:\$'78	Joseph Mayer, Sr.	Fred Pitzen	A. J. Heimerman		25	12	5	327		369	110	60	37	162		Northern Tr. and Cont. Ill. N. Bk. & Tr., Chl.; Merch. N., Ced. R.
Stacyville 533 Mitchell B15	Stacyville Savings Bank Jun'42Stmt 72-1686 ▲B@*:\$'11	C. E. Read	L. Q. Dick	S. R. Linn	A. N. Fardal	25	13	14	418		470	194	80	7	186	3	1st N., Chl.; Merch. N., Ced. R.; Osage Far. N., Osage.
Stanhope 425 Hamilton H11	Farmers State Bank --▲IT*:\$'31 Jun'42Stmt 72-1594			E. E. Larson, Mgr.		(Office of Ho	ughton	State	Bank,	Red O	ak, Ia.)						Live Stk. N., Chl.; Cent. N. Bk. & Tr., Des M.; Merch. N., Ced. R.
Stanton 571 Montgomery O6	Houghton State Bank --▲@T*:\$'36	C. H. Haesemeyer	Otto Evers, V. P. and Tr. Off.	Carl H. Haesemeyer	Lou Jackson Eileen Miller	30	20	7	882		939	365	48	2	523	1	Mnfrs. Tr., N. Y.; 1st N., Chl.; Ia.-Des M. N., Des M.; Stk. Yds. N., Oma.
Stanwood 569 Cedar J22	Union Trust & Savings Bank Jun'42Stmt 72-1598 ▲B@T*:\$'02 (Head Office)	F. B. Gilbert, Ch. of Bd. and Pres.	F. C. Brown	E. S. Pitman	Katherine Dickkut	30	5	15	653		703	349	99	10	239	6	Northern Tr., Amer. N. and Live Stk. N., Chl.; City N., Clinton.
State Center 1033 Marshall I14	CENTRAL STATE BANK Jun'42Stmt 72-685 ▲@T*:\$'01	W. L. Haesemeyer, Ch. of Bd. and Pres.	A. M. Sieh	A. J. Warnke	Thelma Grey	25 Pf. 15	40	18	1,108		1,206	571	21	12	595	7	1st N., Chl.; Ia.-Des M. N., Des M.; Merch. N., Ced. R.
Steamboat Rock 385 Hardin G14	Farmers Savings Bank Jun'42Stmt 72-1600 ▲I*:\$'11	Nellie T. Speers	John Cramer	J. A. Holmes	H. W. Janssen	25	7	4	232		268	98	9	16	139	6	Mnfrs. Tr., N. Y.; Am. N. and Live Stk. N., Chl.; Ia.-Des M. N. and Cent. N. Bk. & Tr., Des M.
Stockport 338 Van Buren O19	Iowa State Bank --▲@*:\$'28 Jun'42Stmt 72-2096	S. H. Watkins	P. E. Smith	Mildred I. Newman, Cash. and Sec.		25	8	7	277		317	111	55	1	148	2	Cont. Ill. N., Chl.; Merch. N., Cedar R.; N. Bk., Waterloo; Hardin Co. Sav., Eldora.

IOWA-DES MOINES NATIONAL BANK & TRUST COMPANY — Iowa's Largest Bank

Number under Name of Bank is the Transit Number given to each bank in U. S. exclusively by The Rand-McNally Bankers' Directory, under the authority of The American Bankers Ass'n.

IOWA—Continued

Non-Bank Towns with Nearest Banking Point (Indexed Access.), Lawyers, Laws (indexed) in back of this volume. For Interest Rates, Holidays, etc., see Laws.

TOWN AND COUNTY. County Seats. Entire State in No. 7 Fed. Res. Dist.	Town and County. St. Louis St. Louis	MEMBER OF ASSOCIATION. Mem. A. B. A. \$State Mem. State B. Ass'n. Fed. Res. Depts. Trust B-Bond I-Indep. B. A. Savings FDIC	PRESIDENT.	VICE-PRESIDENT.	CASHIER.	ASS'T CASHIER.	LIABILITIES. (In Thousands of Dollars)					RESOURCES.					PRINCIPAL CORRESPONDENTS.	
							Capital	Surplus	Und. Prof. and or Reserves	Deposits	Other Liabilities	Totals	Cash. Ex. & Due from Bks	U.S. Gov. Securities	Other Securities	Loans & Discounts		Other Resources
Storm Lake 5274 Buena Vista B6	Storm Lake 5274 Buena Vista B6	CITIZENS FIRST NATIONAL BANK Jun'42Stmt 72-351	H. W. SCHALLER GEO. J. SCHALLER, Ch. of Bd.	R. E. SHEFFIELD, V. P. and Tr. Off.	W. A. MYERS, Cash. and Tr. Off.	EVERETT R. STOCK-- DEAN C. STORCK	75	100	170	2,389	-----	2,734	938	857	35	904	-----	Cont. Ill. N. and 1st N., Chi.; Ia.-Des M. N., Des M.; Merch. N., Ced. R.; Secur. N., Sioux C.
" " " "	" " " "	The Commerical Trust & Savings Bank Jun'42Stmt 72-350	Albert Tymeson	J. A. Schmitz	E. J. Knebel	Edw. W. Shaw	50	45	10	758	-----	863	238	194	61	360	10	Cont. Ill. N. Bk. & Tr., Chi.; Toy N., Sioux C.; Cent. N., Des M. Mnfrs. Tr. Co., N. Y.; Cont. Ill. N., Chi.; Ia.- Des M. N. Bk. & Tr., Des M.; Live Stk. N., Sioux C.; Merch. N., Ced. R.
" " " "	" " " "	SECURITY TRUST & SAVINGS BANK Jun'42Stmt 72-352	L. E. Ballou, Ch. of Bd., Pres. and Tr. Off.	W. A. Luhmann	G. B. Eginton, Cash. and A. Tr. Off.	C. C. Fritcher E. L. Ballou	50	32	29	1,169	-----	1,280	439	176	165	500	-----	Cont. Ill. N. and Live Stk. N., Chi.; Merch. N., Ced. R.; Cent. N., Des M. Live Stk. N., Chi.; Cent. N. and Ia.-Des M. N. Bk. & Tr., Des M.; Merch. N., Ced. R.
Story City 1479 Story H12	Story City 1479 Story H12	Story County State Bank Jun'42Stmt 72-1224	Edward Charlson Jacob Erickson, Ch.	Bert Hill	R. A. Sweet, V. P. and Cash.	Wm. Petersen T. F. Jacobson	75	25	57	1,830	-----	1,987	633	100	280	969	5	Cont. Ill. N. and Live Stk. N., Chi.; Merch. N., Ced. R.; Cent. N., Des M.
Stratford 712 Hamilton H11	Stratford 712 Hamilton H11	Farmers Savings Bank Jun'42Stmt 72-927	Chas. O. Erickson	Reuben Erickson	E. J. Johnson	J. A. Rierson Nettie E. Freie	20	10	12	419	-----	461	136	79	22	218	6	Live Stk. N., Chi.; Cent. N. and Ia.-Des M. N. Bk. & Tr., Des M.; Merch. N., Ced. R.
Strawberry Point Clayton F20-1223	Strawberry Point Clayton F20-1223	UNION BANK & TRUST CO. Jun'42Stmt 72-618	R. C. Norris	F. H. Hamlett J. J. Matthews	G. E. Dunfrund	Hilda Zwanzigar Anne Thompson	40	40	42	1,250	-----	1,372	600	167	30	575	-----	Cont. Ill. N. Bk. & Tr. and Live Stk. N., Chi.; Merch. N., Ced. R.
Struble 134 Plymouth D2	Struble 134 Plymouth D2	Farmers Savings Bank Jun'42Stmt 72-1105	A. W. Ahlers	Wm. Werley	John Garding	Regina Garding	10	5	6	157	-----	178	56	13	-----	108	1	1st N. Bk., Chi.; Live Stock N., Sioux C.
Stuart 1611 Guthrie L9	Stuart 1611 Guthrie L9	First National Bank Jun'42Stmt 72-426	Frank Eckardt	A. W. Lee	O. L. Beech	H. O. Cronkrite	35	40	-----	494	-----	569	205	157	28	170	9	Live Stk. N. and Cont. Ill. N. Bk. & Tr. Co., Chi.; Cent. N., Des M.; Live Stk. N., Oma.
Sully 402 Jasper L15	Sully 402 Jasper L15	Kellogg Savings Bank Jun'42Stmt 72-493	C. W. Pennington	L. P. Winks	W. A. Heyer	P. M. Sorg C. G. Niemann	50	27	53	1,417	-----	1,547	462	185	460	436	4	Gty. Tr. Co., N. Y.; Merch. N., Ced. R.
Summer 1752 Bremer E18	Summer 1752 Bremer E18	First National Bank Jun'42Stmt 72-2116	C. W. Lynn	Robert F. Green	W. R. Steinert	Evelyn M. Tharp Opal Kaiser	25	12	18	551	-----	606	178	124	13	289	2	Cont. Ill. N. Bk. & Tr., Chi.; Toy N., Sioux C.; Cent. N. Bk. & Tr. and Bkrs. Tr. Co., Des M.
Sutherland 875 O'Brien D5	Sutherland 875 O'Brien D5	Security State Bank Jun'42Stmt 72-1729	W. J. Netolicky	J. C. Coufal	C. J. Koss, Cash. and Tr. Off.	Elmer J. Ulrich, A. C. and A. Tr. Off.	30	15	15	579	-----	639	197	118	84	237	3	Live Stk. N., Chi.; Merch. N., Ced. R.; 1st Cap. N., Ia. City.
Swa City 735 Kossuth O10	Swa City 735 Kossuth O10	State Bank of Ledyard Jun'42Stmt 72-1729	W. W. Glynn, Ch. of Bd. and Pres.	B. B. Miller	V. H. Patrick	Dayre Williams	30	20	10	335	-----	395	99	38	4	249	5	Cont. Ill. N., Chi.; Live Stk. N., Oma.; 1st N., Cou. B.
Swisher 93 Johnson J19	Swisher 93 Johnson J19	Swisher Trust & Savings Bank Jun'42Stmt 72-676	W. W. Glynn, Ch. of Bd. and Pres.	B. B. Miller	V. H. Patrick	Dayre Williams	30	20	10	335	-----	395	99	38	4	249	5	Cont. Ill. N., Chi.; Live Stk. N., Oma.; 1st N., Cou. B.
Tabor 976 Fremont O4	Tabor 976 Fremont O4	First State Bank Jun'42Stmt 72-2077	H. H. Peyton	Lewis R. Peyton	Hubert Kubicek	Philip Sevic Anna Jabe	40	36	35	1,128	-----	1,239	328	423	16	450	22	Cont. Ill. and Am. N., Chi.; Merch. N., Ced. R.; Bkrs. Tr. Co., Des M.
Taintor 75 Mahaska L15	Taintor 75 Mahaska L15	Taintor Savings Bank Jun'42Stmt 72-2077	H. H. Peyton	Lewis R. Peyton	Hubert Kubicek	Philip Sevic Anna Jabe	40	36	35	1,128	-----	1,239	328	423	16	450	22	Cont. Ill. and Am. N., Chi.; Merch. N., Ced. R.; Bkrs. Tr. Co., Des M.
Tama 2832 Tama J16	Tama 2832 Tama J16	Tama State Bank Jun'42Stmt 72-2077	H. H. Peyton	Lewis R. Peyton	Hubert Kubicek	Philip Sevic Anna Jabe	40	36	35	1,128	-----	1,239	328	423	16	450	22	Cont. Ill. and Am. N., Chi.; Merch. N., Ced. R.; Bkrs. Tr. Co., Des M.
Teeds Grove 60 Clinton I25	Teeds Grove 60 Clinton I25	Teeds Grove Savings Bank Jun'42Stmt 72-1610	Henry Harmsen	W. F. Wessel	John Thomsen, Jr.	B. H. Tietjens	25	10	7	374	-----	416	166	16	-----	232	2	Drov. N. and Live Stk. N., Chi.; City N., Clin- ton; Merch. N., Ced. R.
Templeton 390 Carroll J7	Templeton 390 Carroll J7	Templeton Savings Bank Jun'42Stmt 72-2040	John Heithoff O. P. Morgenthaler, Ch. of Bd.	Henry Behrens	Louis Schreck	R. A. Woslager	25	15	16	651	-----	707	185	141	54	320	7	Cont. Ill. N. Bk. & Tr. Co., Chi.; Live Stk. N., Oma.; Ia.-Des M. N. Bk. & Tr. Co., Des M.
Terril 452 Dickinson B6	Terril 452 Dickinson B6	State Bank of Terril Jun'42Stmt 72-2099	E. G. Untiedt	Gaylord Olson	-----	Ruth C. Saupe	25	9	3	311	-----	348	89	-----	2	253	4	Northern Tr., Chi.; Cent. N., Des M.; Merch. N., Ced. R.
Thompson 664 Winnebago B11	Thompson 664 Winnebago B11	Peoples State Bank Jun'42Stmt 72-2157	Ernest Osmundson	A. T. Keil	Edith Ellickson	-----	10	5	7	312	-----	334	113	32	3	186	-----	Cont. Ill. N. Bk. & Tr. Co., Chi.
Thor 264 Humboldt F-10	Thor 264 Humboldt F-10	Humboldt Trust & Savings Bank Jun'42Stmt 72-1128	M. A. Angebretson, D. S. Mabb, Sec. of Bd.	Andrew Long	Paul James	H. S. Aamoth	25	25	43	575	-----	668	242	62	43	320	1	City N. Bk. & Tr. Co., Chi.; 1st N. Mason City; Merch. N., Ced. R.
Thornton 398 Cerro Gordo E13	Thornton 398 Cerro Gordo E13	The First State Bank of Thornton, Iowa Jun'42Stmt 72-1863	H. P. Cole	O. R. McCartney	F. B. Steele	M. A. McCartney	15	8	5	166	1	195	61	32	3	99	-----	Live Stk. N., Oma.; 1st N., Cou. B.
Thurman 325 Fremont P3	Thurman 325 Fremont P3	Thurman State Savings Bank Jun'42Stmt 72-1617	O. W. Roush	C. N. Weeda	J. E. Fierce	-----	25	6	8	277	-----	316	156	48	7	102	3	Cont. Ill. N. Bk. & Tr. Co., Chi.; Ia.-Des M. N. Bk. & Tr., Des M.; 1st St. Jo. Stk. Yds., So. St. Jo.
Tingley 390 Ringgold O10	Tingley 390 Ringgold O10	Tingley State Savings Bank Jun'42Stmt 72-1617	O. W. Roush	C. N. Weeda	J. E. Fierce	-----	25	6	8	277	-----	316	156	48	7	102	3	Cont. Ill. N. Bk. & Tr. Co., Chi.; Ia.-Des M. N. Bk. & Tr., Des M.; 1st St. Jo. Stk. Yds., So. St. Jo.
Tipton 2518 Cedar K22	Tipton 2518 Cedar K22	TIPTON STATE BANK Jun'42Stmt 72-380	J. W. EDGE, Ch. of Bd. and Pres.	L. E. CASTERLINE	R. D. SWARTZLENDER	A. E. RUMBLE	52	53	27	1,488	-----	1,620	330	353	-----	924	13	Mnfrs. Tr., N. Y.; Cont. Ill. N. Bk. & Tr., Chi.; Ia.-Des M. N., Des M.; Merch. N., Ced. R.

Send us your Collections, Bill of Lading Drafts, cash and time items remit ted for on day of payment. Please send 15c with each sight draft for presentation and 50c for Credit Reports.

IOWA-DES MOINES NATIONAL BANK & TRUST COMPANY — Iowa's Largest Bank

Number under Name of Bank is the Transit Number given to each bank in U. S. exclusively by The Rand-McNally Bankers' Directory, under the authority of The American Bankers Ass'n.

IOWA—Continued

Non-Bank Towns with Nearest Banking Point (Indexed Access.), Lawyers, Laws (indexed) in back of this volume. For Interest Rates, Holidays, etc., see Laws.

TOWN AND COUNTY. *County Seats. Entire State in No. 7 Fed. Res. Dist.	*Mem. A. B. A. \$State Priv. †Mem. State B. Ass'n. [Etab. ◆ Fed. Res. Depts. † Trust B-Bond † Indep. B. A. @ Savings ▲ FDIC	PRESIDENT.	VICE-PRESIDENT.	CASHIER.	ASS'T CASHIER.	LIABILITIES. (In Thousands of Dollars)						RESOURCES.					PRINCIPAL CORRESPONDENTS.
						Capital	Surplus	Und.Prof. and or Reserves	Deposits	Other Liabilities	Totals	Cash, Ex. & Due from Bks	U.S. Gov. Securities	Other Securities	Loans & Discounts	Other Resources	
Tiptonka 574 Kossuth C10	Tiptonka Savings Bank Jun'42Stmt 72-1884 B@T:1\$16	Wm. Boyken	E. J. Van Ness	Edward Boyken		15	35	42	716		808	360	71	31	342	4	Drov. N., Chi.; Merch. N., Ced. R.; Cent. N. Bk. & Tr., Des M.; Un. Home, Mason C.
Toledo 2073 Tama J16	NATIONAL BANK OF TOLEDO ◆72-2078 ▲B@T:1\$27 Jun'42Stmt Farmers Savings Bank Jun'42Stmt 72-1845 ▲@T:1\$15	CHAS. BENESH, Ch. of Bd. and Pres.	ASA THOMAS	ASA THOMAS, Cash. and Sec.	SARAH SIME L. W. NOVOTNY	80	46	35	1,291		1,452	623	113	135	574	7	Cont. Ill. N. Bk. & Tr. Co., Chi.; Merch. N., Ced. R.; Cent. N., Des M.
Traer 1493 Tama I16	FIRST NATIONAL BANK IN TRAER ◆72-501 ▲T:1\$34 Jun'42Stmt	F. C. Earley, Ch. of Bd. and Pres.	Albert R. McMillan	O. F. Moeller	W. A. Moeller Ruth D. Perry	40	30	6	940		1,016	510	97		406	3	1st N. and Live Stk N., Chi.; Merch. N., Ced. R.; N. Bk. of Waterloo, Waterloo.
Treynor 219 Pottawattamie M4	Treynor State Bank 72-2044 ▲@T:1\$23 Jun'42Stmt	R. J. MORISON	B. FRANK THOMAS	K. P. MOORE	D. H. NYLAND ANNE SCHARFENBERG	50	26	10	806	1	893	592	99	24	168	10	Chase N., N. Y.; Cont. Ill. N. Bk. & Tr., Chi.; Cent. N. Bk. & Tr., Des M.; Merch. N., Ced. R.
Tripoli 1001 Bremser E17	American Savings Bank Jun'42Stmt 72-766 ▲@T:1\$99	Harry Holst	Gustav A. Guttau	J. M. Gronstal	H. F. Schmidt	25	5	5	289		324	160	5		156	3	Cont. Ill. N. Bk. & Tr., Chi.; Cou. B. Sav., Cou. B.; Stk. Yds. N., Oma.
Truro 353 Madison M 10 Pottawattamie L51	Union State Bank ▲@T:1\$35 Jun'42Stmt	Wm. H. Meier, Ch. of Bd. and Pres.	Aug. Krueger	L. H. Fink, Cash. and Sec.	H. J. Frese	25	10	8	582		625	212	47	125	237	4	City N. Bk. & Tr. Co., Chi.; Ia-Des M. N., Des M.; N. Bk. of Waterloo, Waterloo; 1st N., Waverly.
Union 585 Hardin H14	Underwood Savings Bank 72-1626 ▲B@T:1\$02 Jun'42Stmt	Geo. T. Ford, Ch. of Bd. and Pres.	Lewis Shields	E. F. Hubbard, Cash., Sec. and Tr. Off.	Arthur Purvis, Mgr.	20	6	4	180		210	112		1	96	1	Cont. Ill. N. Bk. & Tr. Co., Chi.; State Sav., Cou. B.; Live Stk. N., Oma.
Urbana 397 Benton H19	Union-Whitten State Savings Bank 72-1656 ▲B@T:1\$30 Jun'42Stmt (Head Office)	Ralph Kauffman, W. K. Bramwell, Ch. of Bd.	H. E. Long	C. F. Long	K. J. Lyon C. E. Barnes	16 Pf. 9	25	12	816		878	289	50	30	508	1	Cont. Ill. N., Chi.; Cent. N., Des M.; Merch. N., Ced. R.
Ute 581 Monona I4 Valley Junction Polk L11	Urbana Savings Bank Jun'42Stmt 72-1628▲@T:1\$01 (Head Office)	W. R. Whiteis		R. W. Remer	Bernadine Holloway	18 Pf. 7	5	15	305		350	153	54	22	120	1	1st N., Chi.; Merch. N., Ced. R.
Van Horne 551 Benton I18	Ute State Bank ▲B@T:1\$27 Jun'42Stmt 72-1904 (Name changed to West Des Moines)	M. B. Riddle	Fred Mahler	W. L. Temple	D. A. Hodgdon	13 Pf. 12	5	7	364		401	168	55	4	174		Cont. Ill. N. Bk. & Tr. Co., Chi.; Live Stk. N., Sioux C. and Oma.; Bkrs. Tr. Co., Des M.
Van Meter 436 Dallas L11	Van Horne Savings Bank Jun'42Stmt 72-1016 ◆1\$08	Frank Kerkman	Wm. J. Baumgardner	Osborne O'Brien		12	48	14	618		692	208	40	64	379	1	1st N. and Drov. N., Chi.; Merch. N., Ced. R.; Cent. N. Bk. & Tr., Des M.
Ventura 275 Cerro Gordo C12	Dallas County State Bank ▲\$06			Clarence Dunn, Mgr.						(Office of Dallas County State Bank, Adel, Ia.)							Cont. Ill. N. Bk. & Tr., Chi.; Ia-Des M. N. Bk. & Tr., Des M.
Victor 763 Iowa K17	Ventura State Bank Jun'42Stmt 72-2072▲@T:1\$26	H. A. O'Leary	W. J. Leonard Theo. Wolfram, Jr.	L. L. Bless		25	11	8	403		447	157	47	3	236	4	Cont. Ill. N. Bk. & Tr., Chi.; 1st N., Mason C.; Merch. N., Ced. R.
Village 2011 Montgomery O6	Farmers Savings Bank Jun'42Stmt 72-862▲@T:1\$92	Henry Wahl	H. H. Schwiebert	H. W. Chittenden	W. R. Chittenden	50	25	29	577		681	332	129	20	200		Cont. Ill. N. Bk. & Tr. Co., Chi.; Merch. N., Ced. R.
Vinecent 192 Webster G10	Victor State Bank Jun'42Stmt 72-863 ▲IB@T:1\$28	E. P. Conley	Hugh McIlrath	Henry Von Aswege	J. M. Dusterhoff	25 Pf. 5	7	9	473		519	140	143	97	128	11	Drov. N., Chi.; Ia-Des M. N. and Valley Sav., Des M.; Merch. N., Ced. R.
Vining 126 Tama I16	Nodaway Valley National Bank ◆72-386 ▲T:1\$34 Jun'42Stmt	George J. Muller	James F. Joy	J. L. Wheeler	Roy B. Means	50	23	17	950		1,040	376	159	105	389	11	Live Stk. N., Oma.
Vinton 4163 Benton I 18	Farmers Savings Bank Jun'42Stmt 72-1143▲@T:1\$15	Henry Jeanblanc	W. H. Dencklau	A. O. Swasand		15	15	22	321		373	65	39	16	248	5	1st N., Chi.; Bkrs. Tr. and Cent. N., Des M.; Ft. Dodge N., Ft. Dodge.
Wadena 377 Fayette E20	Clutier State Bank ▲\$34			Paul Kouba, Mgr.						(Office of Clutier State Bank, Clutier, Ia.)							Cont. Ill. N. Bk. & Tr. Co., Chi.
Walcott 440 Scott K28	Benton County Bank & Trust Co. 72-2191.▲@T:1\$42 Jun'42Stmt	W. H. Brenton	W. Palmer Wilson	Lloyd R. Bock, V. P. and Cash.	Alfred Happel	50	10	5			65	65					Cont. Ill. N. Bk. & Tr. and Live Stk. N., Chi.; Merch. N., Ced. R.
	STATE BANK OF VINTON Jun'42Stmt 72-269 ▲@T:1\$91 (Head Office)	J. W. Tobin	M. J. Tobin	Chas. B. Barron	H. C. Bryant	65	100	33	1,906		2,104	807	107	336	835	19	Cont. Ill. N. Bk. & Tr. Co., Chi.
	Elgin State Bank ▲\$36			L. L. Knudtson, Mgr.						(Wadena Office of Elgin State Bank, Elgin, Iowa)							Cont. Ill. N. Bk. & Tr. Co., Chi.
	Walcott Trust & Savings Bank 72-1038.▲@T:1\$31 Jun'42Stmt	P. A. Dietz, Pres. and Tr. Off. E. Werner, Ch.	A. L. Illian	A. M. Sindt, Cash. and Tr. Off.	R. Bennewitz	50	35	35	1,016	4	1,140	332	81	154	561	12	Cont. Ill. N. Bk. & Tr. Co., Chi.; Dav. Bk. & Tr. Co., Dav.

IOWA-DES MOINES NATIONAL BANK & TRUST COMPANY — Iowa's Largest Bank

Number under Name of Bank is the Transit Number given to each bank in U. S. exclusively by The Band-McNally Bankers' Directory, under the authority of The American Bankers Ass'n.

IOWA—Continued

Non-Bank Towns with Nearest Banking Point (Indexed Acces.), Lawyers, Laws (indexed) in back of this volume. For Interest Rates, Holidays, etc., see Laws.

TOWN AND COUNTY, ▲County Seats, Entire State in No. 7 Fed. Res. Dist.	●Mem. A. B. A. \$State †Priv. Mem. State B. Ass'n. [Estab. ◆Fed. Res. Depts: T-Trust B-Bond I-Indep. B. A. ©Savings ▲FDIC	PRESIDENT.	VICE-PRESIDENT.	CASHIER.	ASS'T CASHIER.	LIABILITIES. (In Thousands of Dollars)					RESOURCES.					PRINCIPAL CORRESPONDENTS.
						Capital	Surplus	Und.Prof. and or Reserves	Deposits	Other Lia- bilities	Totals	Cash, Ex. & Due from Bks	U.S. Gov. Securi- ties	Other Securi- ties	Loans & Dis- counts	
Walford 120 Benton J19	Farmers Savings Bank Jun'42Stmt 72-1636 ▲@T: \$'02	C. E. Snell	F. Schulte	M. C. Erusha	La Verne Kuen	20	8	11	256	2	297	57	96	56	88	1st N. and Am. N., Chi.; Merch. N., Ced. R.
Walker 462 Linn H 19	North Linn Savings Bank ▲B@T: \$'28		F. W. Lindahl			(Office of North Linn Savings Bank, Center Point, Ia.)										Live Stk. N., Chi.; Merch. N., Ced. R.
Wall Lake 762 Sac H6	Wall Lake Savings Bank Jun'42Stmt 72-921 ▲T: \$'78	R. L. Goodenow, Ch. of Bd. and Pres.	Minetta Goodenow	C. W. Shaw		30	40	26	891		987	470	21	20	455	21 Cont. Ill. N., 1st N., Drov. N., and Live Stk. N., Chi.; Ia.-Des M. N. Bk. & Tr. Co. and Cent. N., Des M.
Walnut 902 Pottawattamie L6	Walnut State Bank Jun'42Stmt 72-654 ▲@T: \$'28	W. J. Otto	Emil Peters	J. W. Bowman, Exec. V. P. and Cash.		25	13	11	444		493	213	34	5	230	11 Cont. Ill. N. Bk. and Tr. Co., Chi.; Cou. B. Sav., Cou. B.; Live Stk. N., Oma.
Wapello 1603 Louisa N21	State Bank of Wapello Jun'42Stmt 72-2172 ▲@T: \$'35	John G. Keck	Elmer Shipman	H. B. Hammer, Exec. V. P. and Cash.	M. H. Barnes, B. P. Parsons	25	10	18	657		710	355	55	39	258	3 Chase N., N. Y.; Live Stk. N., Chi.; Merch. N., Ced. R.; Bkrs. Tr., Des M.
Washington 5227 Washington M20	National Bank of Washington Jun'42Stmt 72-222 ▲@T: \$'33	R. E. Dougherty	Frank C. Crone, Exec. F. L. Stewart	E. F. Miick, Cash. and Sec.	C. P. Weldin R. M. Whitehead	58 Pf. 22	40	18	1,676		1,814	733	664	89	323	5 Am. N. and 1st N., Chi.; Ia.-Des M. N., Des M.
" " " " " "	Washington State Bank 72-221 ▲B@T: \$'32	G. N. Barclay	L. A. Holland, V. P. and Tr. Off.	Frank L. Kos, Cash. and Sec.	C. M. Barclay	50	50	74	1,717		1,891	921	445	51	460	14 1st N., N. Y.; Cont. Ill. and Northern Tr., Chi.; Merch. N., Ced. R.; Ia.- Des M. N., Des M.
Washta 442 Cherokee F4	Central Trust and Savings Bank ▲@T: \$'31					(Office of Central Trust and Savings Bank, Cherokee, Ia.)										
Waterloo 51,743 Black Hawk G17	THE NATIONAL BANK OF WATERLOO Jun'42Stmt 72-43 ▲B@T: \$'33	J. M. GRAHAM	C. S. MC KINSTRY	R. L. PENNE, Cash. and Tr. Off.	H. F. HOFFER R. L. KILGORE A. J. BURK, A. C. and A. Tr. Off.	250	250	209	9,695	12	10,416	3,989	1,166	2,395	2,820	46 Cent. Han. Bk. & Tr. Co., N. Y.; Cont. Ill. N. Bk. & Tr. Co., 1st N. and City N. Bk. & Tr., Chi.; Ia.-Des M. N. Bk. & Tr., Des M.; 1st N. Bk. & Tr., Minpls.; Merch. N., Ced. R.
" " " " " "	WATERLOO SAVINGS BANK Jun'42Stmt 72-34 ▲I@T: \$'02	H. G. NORTHEY	R. W. WAITE CARLETON SIAS	J. J. MILLER, Cash. and Tr. Off.	F. R. LA BARRE V. SPALDING MILLER, A. C. and A. Tr. Off. OLIVER J. SCHUTTE	175	250	18	8,508		8,951	3,511	1,149	321	3,868	102 Chase N. and N. City, N. Y.; Cont. Ill. N., Northern Tr. and 1st N., Chi.; Merch. N., Ced. R.; Com. Tr., Kan. C.; Secur.-1st N., Los A.; Cent. N., Des M.; Northw. N., Minpls.
Waterville 253 Allamakee C20	Farmers and Merchants Savings Bank Jun'42Stmt 72-2061	I. I. Satrang	M. F. Horan	C. V. Nelson	Chas. E. Fleenor	15 Pf. 10	12	17	321		375	42	60	76	191	7 1st N., Chi.; Merch. N., Ced. R.; Waukon State, Waukon.
Watkins 135 Benton J18	Watkins Savings Bank 72-1640 B@T: \$'02	J. A. Schmidt	John Boddicker	A. J. Schmucker	Marie Voss	20	10	10	273		314	56	52	18	185	3 Drov. N. and Am. N. Bk. & Tr. Co., Chi.; Merch. N., Ced. R.
Waukeee 473 Dallas L11	Brenton State Bank ▲@T: \$'34			Phil D. Orr, Mgr.		(Waukeee Office of Brenton State Bank, Dallas Center, Ia.)										
Waukon 2972 Allamakee C20	Waukon State Bank Jun'42Stmt 72-398 ▲B@T: \$'71	S. W. Ludeking G. W. Eaton, Ch.	G. W. Eaton F. H. Klees	C. H. Megorden, Cash. and Sec.	E. A. Fogt Willard Kiesau	54 Pf. 26	40	43	1,694		1,857	612	292	314	608	31 Cont. Ill. N. and Northern Tr. Co., Chi.; Merch. N., Ced. R.; 1st N., Minpls.
Waverly 4156 Bremer F16	FIRST NATIONAL BANK 72-276 ▲B@T: \$'64	E. L. Johnson	W. H. Wehrmacher	H. C. Nolting, Cash. and Tr. Off.	Geo. A. Stephenson, A. C. and A. Tr. Off.	75	75	26	1,419		1,595	421	398	245	505	26 Chase N., N. Y.; 1st N., Chi.; Merch. N., Ced. R.
" " " " " "	State Bank of Waverly Jun'42Stmt 72-277 ▲@T: \$'89	F. P. Hagemann	N. P. Ellis	G. O. Vanderveer	C. O. Runyard C. E. Moehling Otto Bredow R. B. Downing W. D. Babcock	150	63	48	2,538	1	2,800	810	303	531	1,137	19 Cent. Han. Bk. & Tr., N. Y.; Cont. Ill. N. Bk. & Tr., Chi.
" " " " " "	Waverly Savings Bank 72-278 ▲B@T: \$'01	E. H. Meyer	J. D. Hemingway	E. G. Engelbrecht		80 Pf. 20	35	22	1,324		1,481	382	258	252	547	42 Chase N., N. Y.; Cont. Ill. N., Chi. Merch. N., Ced. R.

IOWA-DES MOINES NATIONAL BANK & TRUST COMPANY — Iowa's Largest Bank

Number under Name of Bank is the Transit Number given to each bank in U. S. exclusively by The Rand-McNally Bankers' Directory, under the authority of The American Bankers Ass'n.

IOWA—Continued

Non-Bank Towns with Nearest Banking Point (Indexed Access.), Lawyers, Laws (indexed) in back of this volume. For Interest Rates, Holidays, etc., see Laws.

TOWN AND COUNTY. County Seats. Entire State in No. 7 Fed. Res. Dist.	Mem. A. B. A. \$State †Priv. State B. Ass'n. Etab. ◆Fed. Res. Depts. T-Trust B-Bond I-Indep. B. A. ©Savings ▲FDIC	PRESIDENT.	VICE-PRESIDENT.	CASHIER.	ASS'T CASHIER.	LIABILITIES. (In Thousands of Dollars)					RESOURCES.					PRINCIPAL CORRESPONDENTS.
						Capital	Surplus	Und. Prof. and or Reserves	Deposits	Other Liabilities	Totals	Cash, Ex. & Due from Bks	U.S. Gov. Securities	Other Securities	Loans & Dis-counts	
Wayland 576 Henry N20	Wayland State Bank 72-1642 ▲@T:1:32	J. R. McKirahan	A. B. Magdefrau	M. G. Roth	A. A. Jackson	25	25	15	686	751	328	167	13	240	3	Cont. Ill. N. Bk. & Tr. and Harris Tr. & Sav., Chi.; Merch. N., Ced. R.
Webb 254 Clay D7	Citizens National Bank 72-1643 ▲@T:1:1900	H. O. Bittinger	C. A. Anderson	J. H. Stewart		50	28	8	372	458	140	57	16	240	5	Cont. Ill. N. Bk. & Tr., Chi.; Far. Tr. & Sav., Spencer; Merch. N., Ced. R.
Webster City 6738 Hamilton G11	The Farmers National Bank 72-167 ▲@T:1:85	R. E. Jones	J. E. Burnstedt	G. E. Alexander, Cash. and Tr. Off.	R. B. Joselyn, A. C. and A. Tr. Off. B. F. Vance	50	60	97	1,913	2,120	831	251	67	957	14	Cent. Han., N. Y.; Live Stk. N. and Cont. Ill. N., Chi.; Ia.-Des M. N. and Cent. N., Des M. Chase N., N. Y.; Am. N., Chi.; Cent. N. and Bkrs. Tr., Des M.
Wellman 1129 Washington L19	Wellman Savings Bank 72-791 ▲@T:1:89	E. E. Yoder, Ch. of Bd. and Pres.	Roy Durian, Exec.	Ross Severt	G. A. Rowe Leo H. Durian	25	25	9	690	750	263	123	9	350	5	Drov. N., Chi.; Merch. N., Ced. R.
Wellsburg 616 Grundy G15	Peoples Savings Bank 72-2053 ▲@T:1:24	G. H. Geerdes	J. J. Ludemann	G. H. Ballard	Harold Geerdes	25	10	17	526	578	264	10	20	281	3	Cont. Ill. N. Bk. & Tr., Chi.; Merch. N., Ced. R.; Ia.-Des M. N. Bk. & Tr. and Cent. N., Des M.; N. Bk., Waterloo.
Wesley 468 Kossuth D10	Exchange State Bank Jun'42Stmt 72-1002 ▲IT:1:84	Guy M. Butts		John Hutchison		30	10	6	391	437	177			253	7	Cont. Ill. N. Bk. & Tr. Co., Chi.; 1st N., Mason C.; Merch. N., Ced. R.
West Bend 737 Palo Alto D9	Iowa State Bank Jun'42Stmt 72-815	W. H. Daubendiek		J. J. Jaeger		20	20	15	574	629	266	35	30	290	8	1st N., Chi.; Merch. N., Ced. R.
West Branch 719 Cedar K21	First State Bank 72-855 ▲@T:1:75	F. W. Hinkhouse, Ch. of Bd. and Pres.	J. C. Barnhart	F. L. Pearson, Cash, Sec., and Tr. Off.	L. C. Rummells, A. C., and A. Tr. Off. W. S. Maxson Mary K. Endsley	25	25	29	671	750	252	25	84	381	8	Drov. N. and Cont. Ill. N., Chi.; Merch. N., Ced. R.; 1st Cap. N., Ia. C.
West Burlington 1323 Des Moines O22	West Burlington Savings Bank 72-1647 ▲@T:1:06	J. J. Meyer, Ch. of Bd. and Pres.	J. L. B. Graham	B. O. Ball	H. G. Pierson	25	35	43	1,012	1,115	229	542	244	100	Cont. Ill. N. Bk. & Tr. Co., Chi.; Far. & Merch. Sav., Burlington.	
West Chester 213 Washington M19	West Chester Savings Bank 72-1648 ▲@T:1:900	Henry Witthoft	I. E. Coffey	F. M. Lindenmeyer	Ida Lindenmeyer	25	9	9	356	399	185	50	15	149	Drov. N. and Cont. Ill. N. Bk. & Tr. Co., Chi.	
West Des Moines 4252 Polk L11	First National Bank of West Des Moines 72-336 ▲@T:1:01	R. M. Messerschmidt	Mabel O. Messerschmidt	A. L. Messerschmidt	S. A. McDowell	25	33	7	466	538	174	58	7	284	15	Chase N., N. Y.; Am. N. Chi.; Cent. N. and Ia.-Des. M. N., Des M.
Westgate 247 Fayette E18	State Savings Bank Jun'42Stmt 72-1650	W. F. Klammer	H. F. Koelling	H. J. Niewoehner		10	10	3	188	212	84	40		88	Northern Tr., Chi.; Bkrs. Tr., Ia.-Des M. N., and Cent. N., Des M.	
West Liberty 1802 Muscatine L21	West Liberty State Bank 72-453 ▲@T:1:34	R. S. Kirkpatrick, Pres. and Tr. Off.	Jas. C. Carey	Irwin Mosher, Cash. and A. Tr. Off.	Chas. E. Mackey	50	18	22	1,155	1,245	572	148	75	436	14	1st N., Sumner; Merch. N., Ced. R.
West Point 543 Lee P21	State Central Savings Bank 72-453 ▲@T:1:32			S. J. Montgomery, Mgr.	(Office of State Central Savings Bank, Keokuk, Ia.)										Chase N., N. Y.; North. Tr., Chi.; Mtle. Com. Bk. & Tr., St. L.	
Westside 373 Crawford I6	Westside State Savings Bank Jun'42Stmt 72-2045 ▲@T:1:23	L. C. Thiedeman	J. W. Miller	Frank Hoffmann	Pearl Nickelsen	25	25	8	531	589	193			394	2	Live Stk. N., Chi., and Oma.; Merch. N., Ced. R.; Com'l. Sav., Carroll.
West Union 2059 Fayette D19	First National Bank 72-456 ▲@T:1:34	Frank Camp, Ch. of Bd. and Pres.	W. H. Antes, Inactive	D. R. Lynch, C. W. Grimes, Acting Cash.	Esther Voss, Acting	50	30	5	1,286	1,371	367	387	249	354	14	Cent. Han., N. Y.; Cont. Ill. N. and 1st N., Chi.; Merch. N., Ced. R.; Ia.-Des M. N., Des M.
Wever 136 Lee P22	Farmers Savings Bank 72-1653 ▲@T:1:08	Edward Reichelt Edward Lachmann, Ch. of Bd.	Alex Foggy	Harry T. Edwards	Marjorie Burk Lois C. Woodroffe	21 Pf. 14	12	11	556	614	177	36	184	213	4	Northern Tr. Co. and Drov. N., Chi.; Burlington Sav., and N. Bk. of Burlington, Burlington.
What Cheer 1339 Keokuk M17	First State Bank of What Cheer 72-440 ▲@T:1:36	J. T. Baylor	Robert Schott	R. D. Kimm	Ethel Manary	25	13	14	549	601	251	98	21	225	6	Cont. Ill., Chi.; Merch. N., Ced. R.
Wheatland 535 Clinton J28	First Trust & Savings Bank 72-1654 ▲@T:1:10	Norman A. Guenther Henry Guenther, Ch.	John O. Devitt	P. J. Peterson		50	50	18	546	664	159	41	104	360		Drov. N. and Northern Tr., Chi.; Merch. N., Ced. R.
Whiting 688 Monona I2	Onawa State Bank			J. W. Beggs, Mgr.	(Office of Onawa State Bank, Onawa, Ia.)										Secur. N., Sioux C.; Onawa State, Onawa.	

IOWA-DES MOINES NATIONAL BANK & TRUST COMPANY — Iowa's Largest Bank

Number under Name of Bank is the Transit Number given to each bank in U. S. exclusively by The Rand-McNally Bankers' Directory, under the authority of The American Bankers Ass'n.

IOWA—Continued

Non-Bank Towns with Nearest Banking Point (Indexed Acces.), Lawyers, Laws (Indexed) in back of this volume. For Interest Rates, Holidays, etc., see Laws.

TOWN AND COUNTY. County Seats. Entire State in No. 7 Fed. Res. Dist.	Mem. A. B. A. \$State Priv. Mem. State B. Ass'n. [Etab. Fed. Res. Depts. Trust B-Bond I-Indep. B. A. Savings FDIC	PRESIDENT.	VICE-PRESIDENT.	CASHIER.	ASS'T CASHIER.	LIABILITIES. (In Thousands of Dollars)						RESOURCES.				PRINCIPAL CORRESPONDENTS.	
						Capital	Surplus	Und.Prof. and or Reserves	Deposits	Other Li- abilities	Totals	Cash, Ex. & Due from Bks	U.S. Gov. Securi- ties	Other Securi- ties	Loans & Dis- counts		Other Re- sources
Whittemore...671 Kossuth D9	Farmers State Bank Jun'42Stmt 72-957 ▲B@T:1\$'95	F. Bestelehner	H. W. Geelan	J. P. Uhlenhake	F. L. Mullin	25	15	19	456	-----	515	210	62	8	230	5	Cont. Ill. N. Bk. & Tr. Co., Chi.; Merch. N., Ced. R.; Cent. N. Bk. & Tr., Des M.
Whitten227 Hardin H14	Union-Whitten State Savings Bank -----▲T:1\$'80	-----	-----	C. R. Long, Mgr.	-----	(Office of Union-Whitten State Savings Bank, Union, Ia.)										-----	Cont. Ill. N. Bk. & Tr. Co., Chi.; Merch. N., Ced. R.; Des M. Bk. & Tr., Des M.
Williams489 Hamilton G12	Williams Savings Bank 72-2117 ▲B@T:1\$'31 Jun'42Stmt	A. H. Grafunder	P. W. Peterson	F. A. Rummel	F. J. Counsell T. H. Lekwa	25	25	43	986	-----	1,079	364	34	27	649	5	1st N., Chi.; Ia-Des M. N. Bk. & Tr., Des M.; Far. N., Webster C.
Williamsburg1308 Iowa K18	Farmers Trust & Savings Bank -----▲B@T:1\$'34 Jun'42Stmt 72-616	W. F. Harris	O. G. Jones	O. E. Jones	-----	50	50	19	1,069	-----	1,188	438	69	26	651	4	1st N., Chi.; Merch. N., Ced. R.; Iowa-Des M. N., Des M.
" " " "	Security Savings Bank Jun'42Stmt 72-615 ▲B@T:1\$'34	A. H. Evans	Herman Arp	D. J. Lewis	H. W. Hild H. B. Martin	50	15	14	567	6	652	265	96	9	276	6	Mfrs. Tr.; N. Y.; Cont. Ill. N. Bk. & Tr. Co., Chi.; Merch. N., Ced. R.
Wilton June, 1146 Muscatine L22	Wilton Savings Bank Jun'42Stmt 72-571▲B@T:1\$'94	Harry G. Nicolaus, Ch. of Bd. and Pres.	H. C. Frenzel Harold G. Nicolaus, 2d V. P. and Tr. Off.	F. E. Walters	Robert H. Nicolaus A. J. Wacker	50	25	12	1,090	-----	1,177	137	-----	520 (Incl. U.S.)	514	6	Cont. Ill. N. Bk. & Tr., Live Stk. N., and North- ern Tr., Chi.; Dav. Bk. & Tr., Dav.; Merch. N., Ced. R.
Winfield864 Henry N22	Farmers National Bank Jun'42Stmt 72-1815 ▲@:1\$'14	C. B. Van Syoc	Wm. Carden	T. T. Warren	Harry E. Olson	50	15	12	678	1	756	263	214	6	254	19	Drov. N. and Cont. Ill. N. Bk. & Tr., Chi.; Merch. N., Ced. R.
" " " "	Peoples State Bank Jun'42Stmt 72-666 ▲@:1\$'34	J. V. Gray	L. L. Elliott	G. R. Arthaud	Chas. Van Dyke	25	7	10	449	-----	491	293	16	2	178	2	Northern Tr., Chi.; Ia- Des M. N. Bk. & Tr., Des M.
Winterset3631 Madison M10	Farmers and Merchants State Bank Jun'42Stmt 72-314 ▲@:1\$'34 (Head Office)	E. E. Drake J. A. Ramsey, Ch. of Bd.	J. A. Ramsey	N. E. Kelley	J. W. McKee	80	25	30	1,497	-----	1,632	683	118	166	649	16	Cont. Ill. N. Bk. & Tr., Chi.; Cent. N. Bk. & Tr., Des M.
" " " "	Union State Bank Jun'42Stmt 72-315▲B@T:1\$'85 (Head Office)	H. V. Huntoon, Ch. of Bd. and Pres.	W. D. Kale	H. L. Paull	N. E. Hollen	27 Pf. 23	25	19	1,369	-----	1,463	807	74	-----	575	7	Live Stk. N. and City N. Bk. & Tr. Co., Chi.; Bkrs. Tr., Des M.
Winthrop546 Buchanan G 19	Farmers State Savings Bank ▲\$'36	-----	-----	J. S. Luther, Mgr.	-----	(Winthrop Office of Farmers State Savings Bank, Independence, Ia.)										-----	Live Stk. N., Chi.
Woden305 Hancock O11	First State Bank ▲\$'32	-----	-----	H. L. Missman, Mgr.	-----	(Office of First State Bank, Britt, Ia.)										-----	Live Stk. N., Chi.
Woodbine1467 Harrison K4	First National Bank Jun'42Stmt 72-472 ▲@:1\$'94	E. J. Cole	A. J. Coe	S. R. De Cou	C. S. King H. C. Stephany	50	50	78	991	-----	1,169	341	55	82	678	13	Chase N., N. Y.; Cont. Ill. N. Bk. & Tr. Co., Chi.; 1st N., Cou. B.
Woodward895 Dallas J11	Brenton State Bank ▲@:1\$'34	-----	-----	-----	L. A. Schulte, A. C. and Mgr.	(Woodward Office of Brenton State Bank, Dallas Center, Ia.)										-----	Cont. Ill. N. Bk. & Tr., Chi.; Ia-Des M. N. Bk. & Tr., Des M.
Worthington326 Dubuque G22	State Bank of Worthington Jun'42Stmt 72-2181 ▲B@T:1\$'37	H. J. Burger, Ch. of Bd. and Pres.	J. L. Kramer	Geo. N. Feltes	Frances M. Feltes	25	10	7	281	-----	323	78	72	-----	168	5	Cont. Ill. N. Bk. & Tr. and Drov. N., Chi.; Du- buque Bk. & Tr. Co., Du- buque; Merch. N., Ced. R.
Wright135 Mahaska M16	Farmers Savings Bank Jun'42Stmt 72-1928 ▲@:1\$'17	M. C. Montgomery	Karl L. Tennis	Oliyer Anderson	June Masterson	25	20	24	859	1	929	419	136	75	296	3	Live Stk. N., Chi.; Merch. N., Ced. R.
Wyoming656 Jones I22	Citizens State Bank Jun'42Stmt 72-795▲B@T:1\$'13 (Head Office)	C. A. Hansen	E. F. Rohwedder	L. B. Madson	R. L. Orth	25	15	24	730	-----	794	302	122	80	287	3	Drov. N. and Live Stk. N., Chi.; Merch. N., Ced. R.; Oma. N., Oma.
Yale287 Guthrie K9	Farmers State Bank 72-1832 ▲B@T:1\$'21 Jun'42Stmt	Wm. Cordis	Harry E. Culver	Guy E. Heater	Jay W. Hemphill	30	15	7	516	-----	568	114	19	24	408	3	Cont. Ill. N. Bk. & Tr. Co., Chi.; Ia-Des M. N. Bk. & Tr. Co. and Cent. N., Des M.
Zearing476 Story I 13	Story County State Bank ▲@:1\$'31	-----	-----	W. H. Brown, Mgr.	-----	(Office of Story County State Bank, Story City, Ia.)										-----	Cont. Ill. N. Bk. & Tr., Chi.; Cent. N. Bk. & Tr. and Ia-Des M. N. Bk. & Tr. Co., Des M.

IOWA-DES MOINES NATIONAL BANK & TRUST COMPANY — Iowa's Largest Bank