



*F*or more than 40 years . . . (since May 1, 1897) The **COMMERCIAL NATIONAL BANK** has been serving the leading banks and business firms of the middlewest. We'd like to be of service to **YOU**, too. May we?

MEMBER FEDERAL DEPOSIT INSURANCE CORPORATION

The **COMMERCIAL NATIONAL** *Bank*

of **KANSAS CITY, KANSAS**

KANS.

**KANSAS
COUNTIES
and
COUNTY SEATS**

| County | Index | Co. Seat |
|--------------|-------|------------------|
| Allen | L 23 | Iola |
| Anderson | J 23 | Garnett |
| Atchison | E 23 | Atchison |
| Barber | O 12 | Medicine Lodge |
| Barton | I 11 | Great Bend |
| Bourbon | L 24 | Fort Scott |
| Brown | D 22 | Hawthorn |
| Butler | L 18 | El Dorado |
| Chase | J 19 | Cottonwood Falls |
| Chautauqua | O 20 | Sedan |
| Cherokee | N 24 | Columbus |
| Cheyenne | D 2 | St. Francis |
| Clark | N 8 | Ashland |
| Clay | F 16 | Clay Center |
| Cloud | E 15 | Concordia |
| Coffey | J 21 | Burlington |
| Comanche | O 10 | Coldwater |
| Cowley | O 18 | Winfield |
| Crawford | M 24 | Girard |
| Decatur | D 6 | Oberlin |
| Dickinson | H 17 | Abilene |
| Doniphan | D 23 | Troy |
| Douglas | H 23 | Lawrence |
| Edwards | L 10 | Kinsley |
| Elk | M 20 | Howard |
| Ellis | G 10 | Hays |
| Ellsworth | H 13 | Ellsworth |
| Finney | K 5 | Green City |
| Ford | M 8 | Dodge City |
| Franklin | I 23 | Ottawa |
| Geary | G 18 | Junction City |
| Gove | H 6 | Gove |
| Graham | F 8 | Hill City |
| Grant | M 3 | Ulysses |
| Gray | L 6 | Cimarron |
| Greeley | I 2 | Tribune |
| Greenwood | L 20 | Eureka |
| Hamilton | K 2 | Syracuse |
| Harper | O 14 | Anthony |
| Harvey | K 16 | Newton |
| Haskell | M 5 | Sublette |
| Hodgeman | K 8 | Jetmore |
| Holt | F 21 | Holt |
| Jefferson | F 22 | Oskaloosa |
| Jewell | D 13 | Mankato |
| Johnson | G 24 | Olath |
| Kearny | K 3 | Lakin |
| Kingman | M 13 | Kingman |
| Kiowa | M 10 | Greensburg |
| Labette | N 23 | Oswego |
| Lane | I 6 | Dighton |
| Leavenworth | F 24 | Leavenworth |
| Lincoln | G 13 | Lincoln |
| Linn | J 24 | Mound City |
| Logan | G 4 | Russell |
| Lyon | I 20 | Emporia |
| McPherson | J 15 | McPherson |
| Marion | J 17 | Marion |
| Marshall | D 19 | Marysville |
| Meade | O 6 | Meade |
| Miami | I 24 | Paola |
| Mitchell | F 13 | Beloit |
| Montgomery | O 21 | Independence |
| Morris | H 18 | Council Grove |
| Morton | N 2 | Richfield |
| Nemaha | D 20 | Seneca |
| Neosho | M 23 | Erie |
| Ness | I 8 | Ness City |
| Norton | D 8 | Norton |
| Osage | H 21 | Lyndon |
| Osborne | F 12 | Osborne |
| Ottawa | G 15 | Minneapolis |
| Pawnee | K 10 | Larned |
| Phillips | D 10 | Phillipsburg |
| Pottawatomie | F 19 | Westmoreland |
| Pratt | M 11 | Pratt |
| Rawlins | D 4 | Atwood |
| Reno | L 13 | Hutchinson |
| Republic | D 15 | Belleville |
| Rice | J 13 | Lyons |
| Riley | F 18 | Manhattan |
| Rooks | F 10 | Stockton |
| Rush | I 10 | La Crosse |
| Russell | H 11 | Russell |
| Saline | H 15 | Salina |
| Scott | M 16 | Scott City |
| Scottsbluff | N 16 | Wichita |
| Seward | M 5 | Liberal |
| Shawnee | G 21 | Topeka |
| Sheridan | F 6 | Hoxie |
| Sherman | E 2 | Goodland |
| Smith | D 11 | Smith Center |
| Stafford | K 12 | St. John |
| Stanton | M 2 | Johnson |
| Stevens | O 3 | Hugoton |
| Sumner | O 16 | Wellington |
| Thomas | F 4 | Colby |
| Trego | H 8 | Wakeney |
| Wabaunsee | G 20 | Alma |
| Wallace | G 2 | Sharon |
| Washington | D 17 | Washington |
| Wichita | I 3 | Leoti |
| Wilson | M 21 | Fredonia |
| Woodson | L 21 | Yates Center |
| Wyandotte | F 25 | Kansas City |

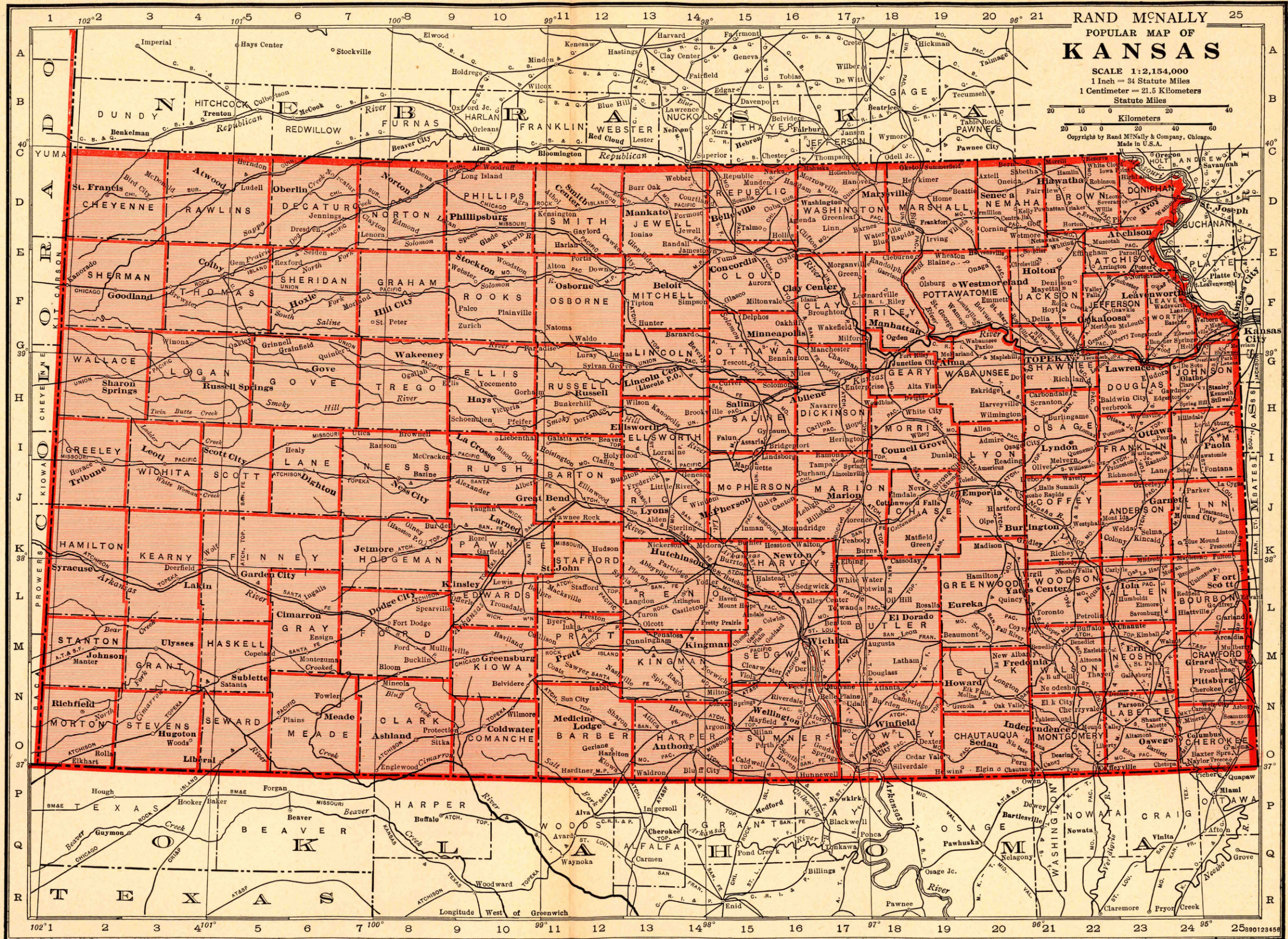

Before YOU SIGN ~

A contract for bank directory service, give careful consideration to the following facts:

1. The Rand McNally Bankers Directory (The Bankers Blue Book) for 68 years has been the standard publication of its kind.
2. It has a paid circulation several times larger than its nearest competitor, and larger than all similar directories combined.
3. 95% of the banks subscribing to bank directories buy the Rand McNally Bankers Blue Book.
4. Based on circulation its rates are one-third that of any similar publication.
5. Thousands of Commercial Banks, Savings, Trust and Investment Banking Houses advertise only in THE BANKERS DIRECTORY.
6. The number of advertisers alone greatly exceeds the number of paid subscribers to any similar work.
7. Its greater prestige, circulation and preference is deserved because it is the most reliable and comprehensive reference book of its kind and the publishers spare no expense in keeping it complete, thorough and up-to-date.
8. The Blue Book is the Official Numbering Agent of the American Bankers Association.

The RAND McNALLY BANKERS DIRECTORY

The Bankers Blue Book since 1872

America's Leading Financial Reference Book

Number under Name of Bank is the Transit Number given to each bank in U. S. exclusively by The Band-McNally Bankers' Directory, under the authority of The American Bankers Ass'n.

KANSAS

Non-Bank Town with Nearest Banking Point (Indexed Access.), Lawyers, Laws (indexed) in back of this volume. For Interest Rates, Holidays, etc., see Laws.

| TOWN AND COUNTY. | Mem. A. B. A. *New \$ State †Priv. ‡Mem. State B. Ass'n. [Estab. ♦Fed. Res. Depts: T-Trust B-Bond d-Safe Deposit ©Savings ▲FDIC | PRESIDENT. | VICE-PRESIDENT. | CASHIER. | ASS'T CASHIER. | LIABILITIES. (In Thousands of Dollars) | | | | | RESOURCES. | | | | | PRINCIPAL CORRESPONDENTS. | |
|---------------------------------|---|---|---|---|--|--|---------|----------------------------|----------|-------------------|------------|-------------------------|----------------------|------------------|-------------------|---------------------------|--|
| | | | | | | Capital | Surplus | Und. Prof. and or Reserves | Deposits | Other Liabilities | Totals | Cash. R. & Due from Bks | U.S. Gov. Securities | Other Securities | Loans & Discounts | | Other Resources |
| Abilene 5824 Dickinson H16 | ABILENE NATIONAL BANK Jun'40Stmt 83-145 ▲@:27 | G. W. REES | J. B. CASE R. G. ROGERS | C. W. TAYLOR | | \$ 50 | \$ 50 | \$ 55 | \$ 1,328 | | \$ 1,483 | \$ 691 | \$ 249 | \$ 90 | \$ 424 | \$ 29 | N. City, N. Y.; Harris Tr. & Sav., Chl.; Com'l N., Kan. C., Kan.; 1st N. and Inter-State N., Kan. C., Mo.; 1st N., Wich. |
| " " " | CITIZENS BANK...▲d@:85 Jun'40Stmt 83-144 | M. H. Malott | J. E. Johnitz | E. L. Morse | H. C. Hoffman Ruby L. Iliff | 50 | 50 | 56 | 891 | | 1,047 | 464 | 48 | 99 | 412 | 24 | Cent. Han. Bk. & Tr., N. Y.; Cont. Ill. N. Bk. & Tr., Chl.; Com. Tr., Kan. C., Mo.; 1st N., Wich. |
| " " " | Commercial State Bank 83-1109 d@:11 Jun'40Stmt | A. S. Blair | Otto A. Karl | C. J. Stapf | | 25 | 7 | 4 | 52 | \$ 7 | 95 | 16 | | 11 | 65 | 3 | Com. Tr. Kan. C.; N. Bk. of Top., Top. |
| " " " | Farmers National Bank Jun'40Stmt 83-146 ▲d@:06 | C. W. Taylor | M. C. Gugler | D. W. Gugler | L. K. Marshall | 50 | 41 | 10 | 666 | | 767 | 274 | 78 | 73 | 312 | 30 | Chase N., N. Y.; 1st N., St. L.; Un. N. and Columbia N., Kan. C.; Merch. N., Top. |
| " " " | THE UNITED TRUST COMPANY Jun'40Stmt 83-1438 d@:15 | SAM R. HELLER, Pres. and Tr. Off. | A. N. YOUNG B. H. SMITH | L. W. WILLIS, Tr. and A. Tr. Off. | M. C. BEAMER, Sec. R. B. GEMMILL, A. Sec. and A. Tr. | 100 | 50 | 52 | 74 | 3 | 279 | 37 | 10 | 78 | 94 | 60 | Harris Tr. & Sav., Chl.; City N. Bk. & Tr., Kan. C., Mo.; Abilene N., Abilene; N. Bk. of Top., Top. |
| Admire 255 Lyon I20 | Admire State Bank Jun'40Stmt 83-1172 ▲@:15 | Kenneth Kline, Ch. of Bd. and Pres. | ONDS—FARM M LOANS—TRUS T DEPARTMEN R. O. Brown, A. E. Leeburg | ANAGEMENT— T—INSURANCE. W. F. Easter, Cash. and Sec. | | 12 | 2 | 1 | 90 | | 113 | 20 | 8 | | 80 | 5 | City N. Bk. & Tr. Co., Kan. C., Mo.; Citiz. N., Emporia. |
| Agenda 177 Republic D16 | Agenda State Bank Jun'40Stmt 83-705 ▲d@:06 | E. E. Baird | Henry Nelson | A. H. James | Lawrence Sonntag | 25 | 5 | 2 | 283 | | 315 | 122 | 23 | 5 | 161 | 4 | Com. Tr. and City N. Bk. & Tr., Kan. C., Mo.; Cent. N., Top. |
| Agra 403 Phillips D10 | Farmers National Bank Jun'40Stmt 83-1386 ▲d@:21 | R. M. Edwards, Ch. of Bd. and Pres. | Walter Bigelow | Ivan A. Dubois | Gayle McCord | 25 | 13 | 7 | 174 | | 219 | 57 | 24 | 6 | 127 | 5 | Stk. Yds. N., Kan. C., Mo.; Tootle-Lacy N., St. Jo. |
| Albert 160 Barton J10 | Farmers State Bank Jun'40Stmt 83-708 | Joseph Schneider | L. W. Schneider | R. J. Pivonka | | 10 | 15 | 12 | 325 | | 362 | 148 | 27 | 41 | 145 | 1 | 1st N. and Un. N., Wichita; Inter-State N. and Com. Tr., Kan. C.; Am. N., Hutchinson. |
| Alden 350 Rice J18 | Alden State Bank Jun'40Stmt 83-709 | J. H. Fair | W. R. Fair | F. L. Fair | | 10 | 8 | 8 | 157 | | 183 | 83 | 9 | | 91 | | Com. Tr. Co., Kan. C., Mo.; 1st N., Hutchinson. |
| Alexander 219 Rush J9 | Alexander State Bank Jun'40Stmt 83-710 | N. P. Olson, Ch. of Bd. and Pres. | James Williams | A. H. Young | G. A. Young, A. C. and Sec. R. J. Kneffer | 10 | 15 | 3 | 110 | | 138 | 21 | 33 | 15 | 67 | 2 | Com. Tr. Co., Un. N. and Inter-State N., Kan. C., Mo.; 1st N., Hutchinson. |
| Alliceville 125 Coffey K22 | Farmers State Bank Jun'40Stmt 83-711 | Ben Eickholt, Ch. of Bd. and Pres. | Jas. Rudolph | G. W. Berry | Jessie L. Ferguson, Sec. and A. C. | 10 | 6 | 2 | 58 | | 76 | 8 | 7 | | 61 | | Inter-State N., Kan. C.; Peo. N., Burlington. |
| Alma 738 Wabaunsee G19 | First National Bank in Alma Jun'40Stmt 83-1446 ▲d@:32 | Otto J. Hess | F. J. Wagner | O. F. Deans | Harold Schmitz L. A. Weaver | 50 | 17 | 14 | 533 | 3 | 617 | 211 | 53 | 166 | 182 | 5 | Inter-State N., Kan. C.; N. Bk. of Top., Top. |
| Almena 720 Norton C8 | The First State Bank Jun'40Stmt 83-468 ▲@:39 | Irene Schafer | R. W. Dole | Leo J. Derks | | 25 | 7 | 6 | 146 | | 184 | 38 | 58 | 1 | 85 | 2 | Com. Tr. Co., Kan. C.; Tootle-Lacy N. and 1st St. Jo. Stk. Yds., St. Jo. |
| Altamont 622 Labette N28 | Labette County State Bank Jun'40Stmt 83-1170 d@:15 | W. H. Drumbheller | A. H. McCarty | Issac McCarty | K. C. Harris, Colene McCarty | 15 | 6 | 2 | 202 | | 225 | 52 | 3 | 18 | 148 | 4 | Com'l N., Kan. C.; Parsons Com'l, Parsons. |
| Alta Vista 519 Wabaunsee H19 | Alta Vista State Bank Jun'40Stmt 83-578 | Bruce Clark | Pete Holman | Geo. A. Clark | | 10 | 15 | 4 | 136 | | 165 | 30 | | | 131 | 4 | Tra. Gate City N. and Inter-State N., Kan. C., Mo.; N. Bk. of Top., Top. |
| Americus 383 Lyon I20 | Americus State Bank Jun'40Stmt 83-715 ▲@:02 | J. M. Downing | Arthur Edmiston | E. L. Hunsaker | | 15 | 15 | 9 | 215 | | 254 | 52 | 39 | 29 | 130 | 4 | Com. Tr. Co., Kan. C.; Citiz. N., Emporia. |
| Ames 110 Cloud E16 | The State Bank Jun'40Stmt 83-716 ▲@:09 | J. W. Fury | O. L. Goernandt | E. F. Goernandt | Elsie J. Goernandt | 8 | 2 | 5 | 144 | | 164 | 58 | 25 | 3 | 77 | 1 | Fld. Sav. State, Top.; Inter-State N. and Com. Tr., Kan. C., Mo. |
| Andover 100 Butler M17 | Andover State Bank Jun'40Stmt 83-1204 d@:16 | F. D. Wilson | Olive N. Wilson | C. G. Bryant | | 15 | 10 | 4 | 171 | | 200 | 55 | 24 | 9 | 112 | | 4th N., Wichita; Com. Tr. Co., Kan. C.; El Dorado N. and Walnut Valley State, El Dorado. |
| Anthony 2892 Harper O14 | CITIZENS NATIONAL BANK Jun'40Stmt 83-208 ▲dB@:03 | P. O. Herold W. A. Miller, Ch. of Bd. | Wm. Geitzge E. R. Limbird | Edgar C. Miller | F. J. Burgmeier Ralph Tague | 100 | 31 | 75 | 1,241 | 7 | 1,454 | 598 | 293 | 130 | 427 | 6 | Gty. Tr. Co., N. Y.; Un. N., Kan. C.; 4th N., Wichita. |
| " " " | FIRST NATIONAL BANK Jun'40Stmt 83-207 ▲d@:185 | H. H. Halbower, M. L. Holaday, Ch. of Bd. | M. L. Holaday | A. L. Griesinger | | 75 | 22 | 25 | 480 | 3 | 605 | 224 | 94 | 86 | 183 | 18 | 1st N., Wich.; Inter-State N., Kan. C., Mo.; Am. N., Hutchinson. |
| Arcadia 984 Crawford M25 | Home State Bank Jun'40Stmt 83-719 | J. T. Fowler | L. H. Dunton | C. G. Fowler | J. P. Hinkle, Sec. | 25 | 7 | 6 | 250 | | 303 | 68 | 20 | 68 | 138 | 9 | Com'l N., Kan. C.; Com. Tr., Kan. C., Mo. |
| Argonia 503 Sumner N14 | Farmers & Merchants State Bank Jun'40Stmt 83-720...d@:13'01 | Bertha S. Sumpter | L. B. Mitchell | M. H. Wooden | | 15 | 2 | | 140 | | 162 | 39 | 41 | | 80 | 2 | Inter-State N., Kan. C.; 1st N., Wich. |

Banks Advertising in this Directory give Prompt Attention to Collections and Correspondence

Number under Name of Bank is the Transit Number given to each bank in U. S. exclusively by The Rand-McNally Bankers' Directory, under the authority of The American Bankers Ass'n.

KANSAS—Continued

Non-Bank Towns with Nearest Banking Point (Indexed Access.), Lawyers, Laws (indexed) in back of this volume. For Interest Rates, Holidays, etc., see Laws.

| TOWN AND COUNTY. County Seats. Entire State in No. 10 Fed. Res. Dist. | Mem. A. B. A. *New State Priv. Mem. State B. Ass'n. [Estab. Fed. Res. Depts: T-Trust B-Bond d-Safe Deposit S-Savings A-FDIC | PRESIDENT. | VICE-PRESIDENT. | CASHIER. | ASS'T CASHIER. | LIABILITIES. (In Thousands of Dollars) | | | | | | RESOURCES. | | | | | PRINCIPAL CORRESPONDENTS. |
|--|--|--|---|------------------------------------|--|--|---------|----------------------------|----------|-------------------|----------|--------------------------|----------------------|------------------|-------------------|-----------------|---|
| | | | | | | Capital | Surplus | Und. Prof. and or Reserves | Deposits | Other Liabilities | Totals | Cash, Ex. & Due from Bks | U.S. Gov. Securities | Other Securities | Loans & Discounts | Other Resources | |
| Arkansas City Cowley O18 13,332 | *Home National Bank Jun'40Stmt 83-97 Ad@:13'88 | Foss Farrar | W. F. Shea Robert A. Brown | John K. Peck | Forrest Livingston Ralph C. Brown David L. Hall | \$ 100 Pf. 42 | \$ 108 | \$ 54 | \$ 2,781 | | \$ 3,085 | \$ 1,036 | \$ 384 | \$ 603 | \$ 981 | \$ 81 | Chase N., N. Y.; Com. Tr., Kan. C., Mo.; 1st N., Wich.; N. Bk. Tulsa, Tulsa. |
| " | *Union State Bank Jun'40Stmt 83-99 Ad@:13'08 | Grover L. Dunn, Ch. of Bd. and Pres. | L. B. Dunn | L. B. Dunn, Cash. and Sec. | W. W. Albee | 22 Pf. 38 | 13 | 8 | 568 | | 649 | 221 | 52 | 89 | 257 | 30 | N. City, N. Y.; Cont. Ill. N. Bk. & Tr., Chi.; 4th N., Wich.; 1st N., Kan. C., Mo., St. L., and Tulsa. |
| " | Arkansas City Clearing House (Members indicated by a *) | G. L. Dunn | | W. F. Shea, Sec. | | (See pages 65-66-67 for Deposits by Cities, or Number of States, etc.) | | | | National | State | and Private | Banks, | Total | | | |
| Arlington Reno L14 523 | Citizens State Bank @:13'87 Jun'40Stmt 83-614 | C. V. Warner | S. P. Burling | Miss Mattie Burling | G. G. Goering | 12 | 8 | 4 | 115 | \$ 10 | 149 | 14 | 41 | | 92 | 2 | Com. Tr. Co., Kan. C.; Cent. State, Hutch.; 4th N., Wich. |
| Arnold Ness 18 115 | Arnold State Bank @:13'10 Jun'40Stmt 83-721 | Julius Huxmann | C. F. Dubbs | Hilda Frye, Cash. and Sec. | Leslie C. Frye | 10 | 10 | 5 | 103 | | 128 | 31 | 32 | 12 | 51 | 2 | Com. Tr. Co. and 1st N., Kan. C., Mo. |
| Asherville Mitchell E14 200 | Farmers State Bank d@:13'11 Jun'40Stmt 83-1112 | Ross Strawn, Ch. of Bd. and Pres. | Geo. Betz | F. O. Wells | E. N. Wells | 12 | 8 | 3 | 40 | 6 | 69 | 14 | 10 | | 45 | | Inter-State N., Kan. C., Mo., Gty. State, Beloit. |
| Ashland Clark O8 1325 | Citizens State Bank Jun'40Stmt 83-407 d@:13'06 | R. N. Molyneux | W. A. Lonker, Active | S. E. Grimes, Cash. and Sec. | J. A. Cotrell | 27 | 40 | 17 | 331 | 22 | 437 | 62 | 40 | 44 | 269 | 22 | Com. Tr. Co. and Stk. Yds. N., Kan. C., Mo.; 4th N., Wichita. |
| " | Stockgrowers State Bank Jun'40Stmt 83-406 d@:13'85 | James W. Berryman | | D. O. Rhodes | W. H. Stevenson, A. Cash. and Sec. G. A. Berryman, A. Cash. and A. Sec. Verlyn Olson | 50 | 50 | 3 | 501 | | 604 | 100 | 59 | 3 | 435 | 7 | Gty. Tr., N. Y.; Com. Tr., Kan. C., Mo.; 1st N., Wich.; Merch. N., Top. |
| Assaria Saline I 15 216 | Assaria State Bank. Ad:13'02 Jun'40Stmt 83-688 | John C. Short, Ch. of Bd. and Pres. | E. S. Herman | E. L. Nelson | | 23 Pf. 7 | 5 | 3 | 120 | | 158 | 33 | 32 | 10 | 80 | 3 | Inter-State N., Kan. C., Mo.; Plan, State and Far. N., Salina. |
| Atchison Atchison E23 12,538 | *CITY NATIONAL BANK Jun'40Stmt 83-1336 Ad@:13'19 | F. F. DILGERT A. D. BLYTHE, Ch. of Bd. | P. A. BROWN | R. G. VOLK | W. H. BODENDOERFER | 63 Pf. 38 | 20 | 13 | 928 | | 1,062 | 387 | 137 | 190 | 315 | 33 | Chase N., N. Y.; Cont. Ill. N. Bk. & Tr., Chi.; City N. Bk. & Tr. Co. and 1st N., Kan. C., Mo. |
| " | *EXCHANGE NATIONAL BANK Jun'40Stmt 83-11 Ad@:13'59 | W. P. WAGGENER | B. P. WAGGENER J. G. PILLOW | W. W. HETHERINGTON | GEO. L. WOLF | 200 | 65 | 81 | 2,921 | | 3,267 | 1,305 | 718 | 316 | 924 | 4 | Gty. Tr. Co., N. Y.; 1st N., Chi.; 1st N., Kan. C., Mo.; 1st N., St. Jo.; Mile. Com. Bank & Tr. Co., St. L. |
| " | Atchison Clearing House (Members indicated by a *) | E. E. Mattocks | | R. G. Volk, Sec. | | (See pages 65-66-67 for Deposits by Cities, or Number of States, etc.) | | | | National | State | and Private | Banks, | Total | | | |
| Atlanta Cowley N18 341 | Citizens State Bank. @:13'05 Jun'40Stmt 83-725 | Bert Smith | W. N. Venable | R. J. Deterding | Mildred Osborn | 15 | 7 | 1 | 135 | | 158 | 18 | 7 | | 129 | 4 | Inter-State N., Kan. C., Mo.; 1st N., Winfield. |
| Attica Harper N18 740 | Attica State Bank --- d:13'93 Jun'40Stmt 83-726 | L. D. Banta | | J. G. Kille | D. H. Shannon | 20 | 5 | | 93 | | 118 | 20 | 19 | 2 | 68 | 9 | 1st N., Kan. C., Mo.; 1st N. and Kan. State, Wichita. |
| " | First National Bank. Ad:13'18 Jun'40Stmt 83-1134 | V. B. Ballard | | A. A. Hilliard, V. P. and Cash. | Mildred Smith | 25 | 1 | 8 | 141 | | 175 | 63 | 33 | 1 | 75 | 3 | 4th N. and S. W. N., Wichita; Com. Tr. and Un. N., Kan. C., Mo. |
| Atwood Rawlins D4 1476 | Farmers National Bank Jun'40Stmt 83-1167 Ad@:13'14 | W. R. Horton, Ch. of Bd. and Pres. | W. B. Minney | Frank Prochazka | A. B. Nickols Mildred Mullen Elmer S. Mullen | 25 | 14 | 7 | 421 | | 467 | 162 | 63 | 34 | 197 | 11 | Cent. Han. Bk. & Tr., N. Y.; Com. Tr., Kan. C.; Oma. N., Oma.; 1st N., St. Jo. |
| " | State Bank of Atwood Jun'40Stmt 83-481 Ad@:13'93 | Joe Yager | Laura E. Howard | C. C. Howard | Mary Gerold E. L. Keirns Fred Dagg | 25 | 8 | 5 | 264 | | 302 | 72 | 67 | 38 | 120 | 5 | 1st N., Oma.; 1st N., Kan. C., Mo. |
| Auburn Shawnee G21 110 | Security State Bank Jun'40Stmt 83-1327 Ad@:13'19 | Irvin Brobst | S. S. Walker | Paul Madden | | 10 | 8 | 2 | 107 | | 127 | 27 | 2 | 18 | 78 | 2 | Com. Tr. and Stk. Yds. N., Kan. C., Mo.; Gty. State and N. Bk. of Top. Top. |
| Augusta Butler M18 3634 | Prairie State Bank @:13-1293 Ad@:13'18 Jun'40Stmt | R. A. Haines | F. G. Spencer E. E. Leshar H. B. Garden | J. T. Wilson | R. L. McCauley Pauline Bostwick | 50 | 75 | 35 | 1,597 | | 1,757 | 602 | 290 | 396 | 453 | 16 | Chase N., N. Y.; 1st N., Kan. C.; 1st N., Wich.; N. Bk. of Tulsa, Tulsa. |
| Axtell Marshall O20 604 | First National Bank Jun'40Stmt 83-1310 Ad@:13'19 State Bank of Axtell. @:13'90 Jun'40Stmt 83-446 | F. M. Gaylord | Andrew Johnson | R. W. Motes | Wm. Berry | 25 | 5 | 8 | 169 | | 207 | 78 | 38 | 5 | 78 | 8 | Am. N., St. Jo.; Com. Tr. Co., Kan. C., Mo. |
| " | | Daniel Meara | Anna Meara | Edward F. Meara, Cash. and Sec. | Mary Ryan | 15 | 2 | 1 | 179 | | 197 | 92 | 36 | | 65 | 4 | Chem. Bk. & Tr. N. Y.; 1st N., St. Jo.; 1st N., and Inter-State N., Kan. C., Mo. |

Banks Advertising in this Directory give Prompt Attention to Collections and Correspondence

| TOWN AND COUNTY. *County Seats. Entire State in No. 10 Fed. Res. Dist. | Mem. A. B. A. *New State Priv. †Mem. State B. Ass'n. [Etab. ♦Fed. Res. Depts: T-Trust B-Bond d-Safe Deposit ©Savings ▲FDIC | PRESIDENT. | VICE-PRESIDENT. | CASHIER. | ASS'T CASHIER. | LIABILITIES. (In Thousands of Dollars) | | | | | | RESOURCES. | | | | | PRINCIPAL CORRESPONDENTS. |
|---|---|--|-------------------------------|--------------------------------------|--|--|---------|---------------------------------|----------|---------------------------|--------|--------------------------------|------------------------------|--------------------------|---------------------------|-------------------------|--|
| | | | | | | Capital | Surplus | Und.Prof. and or Reserves | Deposits | Other Li- abilities | Totals | Cash, Ex. & Due from Bks | U.S. Gov. Securi- ties | Other Securi- ties | Loans & Dis- counts | Other Re- sources | |
| Baileyville 636 Nemaha D20 | Baileyville State Bank Jun'40Stmt 83-729 ▲◎♦\$'93 | P. J. Scott | | J. A. Heiman | E. F. Heiman | \$ 10 | \$ 10 | \$ 15 | \$ 164 | | \$ 199 | \$ 72 | \$ 69 | \$ 2 | \$ 55 | \$ 1 | 1st N., St. Jo.; City N. Bk. & Tr. and Inter-State N., Kan. C., Mo. |
| Baldwin City 1221 Douglas H23 | Baldwin State Bank Jun'40Stmt 83-327 ▲d◎♦\$'90 | A. D. Butell | W. M. Clark | C. B. Butell | | 20 | 21 | 13 | 427 | | 491 | 79 | 74 | 67 | 264 | 7 | Chase N., N. Y.; Inter-State N., Kan. C., Mo.; Com'l N., Kan. C. |
| Barnard 351 Lincoln G14 | FIRST NATIONAL BANK Jun'40Stmt 83-624 ▲d◎♦\$'90 | W. R. Blanding | J. C. Kaul | C. C. Abercrombie | Meda Donabauer | 25 | 8 | 9 | 154 | | 196 | 46 | 18 | 1 | 128 | 3 | Com. Tr. and Inter-State N., Kan. C., Mo.; Tootle-Lacy N., St. Jo. |
| Barnes 417 Washington E17 Baxter Springs 4248 Cherokee O24 | State Exchange Bank Jun'40Stmt 83-731 ▲d◎♦\$'86 American National Bank Jun'40Stmt 83-1263 ▲♦\$'17 | C. M. Clark | J. W. Thompson | Lawrence Pfeiffer | | 11 | 6 | 6 | 203 | | 240 | 41 | 58 | 13 | 117 | 11 | 1st N., Kan. C., Mo.; Ex. N., Atchison. |
| " " " | Baxter National Bank Jun'40Stmt 83-292 ▲d◎♦\$'01 | A. C. Hoyt | A. L. Harvey | Jerome D. McIntosh | | 26 | | 7 | 533 | | 580 | 399 | 75 | 31 | 66 | 9 | Chase N., N. Y.; 1st N. and City N., Kan. C.; Joplin N., Joplin; 1st N., Tulsa. |
| " " " | BAXTER STATE BANK Jun'40Stmt 83-293 ▲◎♦\$'05 | J. I. Cooper | W. C. Hartley, Exec. V. P. | Riley Burcham | H. C. Lumbley C. F. Weiss W. E. Love | 25 | 50 | 64 | 1,601 | | 1,740 | 550 | 285 | 551 | 354 | | Chase N., N. Y.; 1st N. and Com. Tr., Kan. C.; Mellon N., Pitt.; Tradesmen N., Okla. C. |
| Bazine 370 Ness I3 | Bazine State Bank Jun'40Stmt 83-734 | Geo. S. Stullken, Ch. of Bd. and Pres. | A. G. Humburg | Wm. Vogelmann | Elmer Wolfe | 30 | 7 | 3 | 133 | | 173 | 49 | 12 | | 108 | 4 | Tra. Gate City N. and Com. Tr., Kan. C., Mo. |
| Beardsley 64 Rawlins D4 | Beardsley State Bank Jun'40Stmt 83-1303 d◎\$'18 | J. S. Skolout, Ch. of Bd. and Pres. | Frank Holub | F. E. Sramek, Cash., Sec. and Tr. | | 10 | 3 | | 29 | | 42 | 14 | | 3 | 22 | 3 | Com. Tr. Co., Kan. C., Mo. |
| Beattie 443 Marshall D19 | First National Bank Jun'40Stmt 83-1162 ▲\$'14 | R. O. Crouse | J. D. Burnside | B. J. Heeney | | 25 | 5 | 2 | 143 | | 175 | 96 | 5 | 1 | 69 | 4 | Un. N. and 1st N., Kan. C., Mo.; 1st N., St. Jo. |
| Beaver 76 Barton I12 | Farmers National Bank Jun'40Stmt 83-1164 ▲d◎\$'14 | A. F. Reif | Lambert Kultgen | H. J. Rome | Walter S. Lang | 25 | 6 | 2 | 125 | | 158 | 43 | 26 | 16 | 69 | 4 | Com'l N., Kan. C.; Com. Tr., Kan. C., Mo.; 4th N., Wich.; 1st N., Hoisington. |
| Belle Plaine 875 Sumner N17 | Valley State Bank Jun'40Stmt 83-416 ▲d◎\$'97 | Fred L. Stunkel | C. C. Wallace | C. B. Haworth | M. F. Skinner | 25 | 16 | 12 | 209 | | 262 | 78 | 51 | 16 | 117 | | Inter-State N., Kan. C.; 4th N., Wichita; Secur. State, Wellington. |
| Belleville 2720 Republic D15 | First National Bank in Belleville Jun'40Stmt 83-234 ▲d◎\$'87 | G. H. Bramwell, Ch. of Bd. and Pres. | W. H. Billingsley | Phil Bramwell | Wm. West | 50 | 50 | 15 | 1,334 | | 1,449 | 347 | 375 | 168 | 544 | 15 | Chase N., N. Y.; Harris Tr. & Sav., Chi.; Com. Tr. and 1st N., Kan. C., Mo. |
| " " " | Peoples National Bank Jun'40Stmt 83-236 ▲d◎\$'10 | P. J. Fulcomer Geo. E. Fulcomer, Ch. | Geo. E. Fulcomer | Geo. E. Fulcomer | Edw. A. Fulcomer, Jr. A. C. and Sec. | 40 | 11 | 2 | 673 | | 726 | 147 | 105 | 214 | 234 | 26 | Stk. Yds. N., Kan. C., Mo.; 1st N., Fairbury, Neb. |
| Belott 3256 Mitchell F13 | FIRST NATIONAL BANK Jun'40Stmt 83-186 ▲d◎\$'84 | Peter Eresch | Geo. F. Eresch | Josie Eresch | F. W. Lampert | 50 | 50 | 5 | 593 | | 698 | 178 | 89 | 69 | 344 | 18 | Columbia N., and City N. Bk. & Tr., Kan. C., Mo.; Cent. N., Top. |
| " " " | GUARANTY STATE BANK Jun'40Stmt 83-187 ▲d◎\$'18 | J. G. Hyde | C. R. Hubbard | H. E. Heidrick | Winifred Harvey | 50 | 42 | 6 | 594 | | 692 | 172 | 139 | 85 | 277 | 19 | Mnfrs. Tr., N. Y.; Tootle-Lacy N., St. Jo.; Inter-State N., Kan. C., Mo. |
| Bendena 138 Doniphan D23 | Bendena State Bank Jun'40Stmt 83-740 | R. R. Clutz | W. C. Albers | W. H. Myers, Cash. and Sec. | Milton L. Johnson | 10 | 6 | 1 | 84 | | 101 | 20 | 10 | | 70 | 1 | 1st St. Jo. Stk. Yds. and Am. N., St. Jo., Mo.; Inter-State N., Kan. C., Mo. |
| Bennington 384 Ottawa G16 | Bennington State Bank Jun'40Stmt 83-648 d◎\$'97 | M. Shepard | Geo. B. Smith | G. L. Nelson | R. S. Elkins | 12 | 15 | 8 | 172 | | 207 | 44 | 59 | 13 | 87 | 4 | Com. Tr., Kan. C., Mo.; Far. N., Salina. |
| Bentley 205 Sedgwick L15 | State Bank of Bentley Jun'40Stmt 83-742 ▲\$◎♦\$'01 | G. G. Williams | C. V. Basore | | | 10 | 7 | | 108 | | 125 | 24 | 2 | 15 | 83 | 1 | 4th N. and Un. Stk. Yds. N., Wich.; Com. Tr., Kan. C., Mo. |
| Benton 218 Butler L17 | Benton State Bank Jun'40Stmt 83-743 | Clyde McGrew | Ethel McG. Carson | Clyde McGrew | Thekla Wait | 10 | 10 | 11 | 130 | | 161 | 36 | 18 | 68 | 37 | 2 | 4th N. and S. W. N., Wichita; Com. Tr., Kan. C. |
| Bern 320 Nemaha C20 | State Bank of Bern Jun'40Stmt 83-744 | W. H. Guild | J. S. Wittwer | Geo. W. Hofmann | | 25 | 11 | 7 | 203 | | 246 | 71 | 63 | | 108 | 4 | Cent. N., Topeka; Com'l N., Kan. C.; 1st St. Jo. Stk. Yds., So. St. Jo. |
| Beverly 325 Lincoln G14 | Beverly State Bank Jun'40Stmt 83-666 | Waldo Hancock, Ch. of Bd. and Pres. | R. D. Campbell | R. D. Campbell | T. L. Campbell H. E. Skinner G. R. Schroeder G. E. Raymond, Tr. Off. | 10 | | 2 | 151 | | 178 | 38 | 53 | 1 | 81 | 5 | Com. Tr. Co. and Inter-State N., Kan. C., Mo.; Far. N., Salina, Kan. |
| Bigelow 180 Marshall E19 | Bigelow State Bank Jun'40Stmt 83-745 | N. A. Brubaker, Ch. of Bd. and Pres. | G. E. Raymond | M. Brubaker, Cash. and Sec. | | 8 | 8 | 1 | 75 | | 96 | 23 | 12 | 2 | 57 | 2 | Com. Tr., Kan. C.; Citiz. State and Ex. Bk. of Schmidt & Koester, Marysville. |
| Bird City 742 Cheyenne D2 | Security State Bank Jun'40Stmt 83-1443 | E. L. Bacon | J. A. Hanley | J. A. Hanley | Edgar Robertson | 20 | 12 | 8 | 300 | | 340 | 73 | 31 | 31 | 197 | 8 | Com. Tr., Kan. C., Mo.; Secur. N., Kan. C., Kan.; Fid. Sav. State, Top.; Tootle-Lacy N., St. Jo. |

Banks Advertising in this Directory give Prompt Attention to Collections and Correspondence

Number under Name of Bank is the Transit Number given to each bank in U. S. exclusively by The Band-McNally Bankers' Directory, under the authority of The American Bankers Ass'n.

KANSAS—Continued

Non-Bank Towns with Nearest Banking Point (Indexed Acces.), Lawyers, Laws (indexed) in back of this volume. For Interest Rates, Holidays, etc., see Laws.

| TOWN AND COUNTY. County Seats. Entire State in No. 10 Fed. Res. Dist. | Mem. A. B. A. New State Priv. Mem. State B. Ass'n. [Estab. Fed. Res. Depts. Trust B-Bond d-Safe Deposit Savings FDIC | PRESIDENT. | VICE-PRESIDENT. | CASHIER. | ASS'T CASHIER. | LIABILITIES. (In Thousands of Dollars) | | | | | RESOURCES. | | | | | PRINCIPAL CORRESPONDENTS. | |
|--|---|--|---|--------------------------------------|------------------------------------|--|---------|---------------------------------|----------|---------------------------|------------|--------------------------------|------------------------------|--------------------------|---------------------------|------------------------------|---|
| | | | | | | Capital | Surplus | Und.Prof. and or Reserves | Deposits | Other Li- abilities | Totals | Cash, Ex. & Due from Bks | U.S. Gov. Securi- ties | Other Securi- ties | Loans & Dis- counts | | Other Re- sources |
| Bison 352 Rush I 10 | Bison State Bank ▲: \$'01 Jun'40Stmt 83-747 | S. C. Rothweiler | H. P. Betz | B. H. Schwartzkopf | Hazel Rasmusson | \$ 18 Pf. 7 | \$ 7 | \$ 4 | \$ 132 | | \$ 168 | \$ 53 | \$ 37 | \$ 1 | \$ 73 | \$ 4 | Secur. N., Kan. C.; N.Bk. of America, Salina. |
| Black Wolf 50 Ellsworth H13 | Black Wolf State Bank Jun'40Stmt 83-1328 ▲: \$'19 | John Diabal | John Brichacek | Edward Artas | | 20 | 10 | 3 | 100 | | 133 | 52 | 18 | | 62 | 1 | Inter-State N., Kan. C., Mo.; Far. N., Salina. |
| Blue Mound 461 Linn K24 | Farmers State Bank : \$'13 Jun'40Stmt 83-1149 | G. B. Robinson | M. M. Adams | C. A. Hiatt John Wanlace, Sec. | May Priest Kathleen Rogers | 10 | 8 | 1 | 113 | | 132 | 32 | 17 | | 80 | 3 | 1st N., Com. Tr. Co., and Inter-State N., Kan. C., Mo. |
| Blue Rapids 1657 Marshall E18 | State Bank of Blue Rapids Jun'40Stmt 83-281 ▲: \$'71 | R. B. Schwartz | F. G. Moser | W. A. Youngquist | Viola Smerchek | 15 Pf. 5 | 16 | 4 | 209 | | 249 | 88 | 2 | 10 | 145 | 4 | Chem. Bk. & Tr. N. Y.; 1st N. and Un. N., Kan. C., Mo. |
| Bluff City 273 Harper O14 | State Bank of Bluff City Jun'40Stmt 83-751 @: \$'87 | W. A. Miller | D. C. Hawk | W. E. Babb | | 10 | 7 | 4 | 100 | | 121 | 46 | 21 | 2 | 51 | 1 | Inter-State N., Kan. C., Mo.; 4th N., Wichita; Citiz. N., Anthony. |
| Bogue 147 Graham F9 | Farmers State Bank ▲: \$'09 Jun'40Stmt 83-752 | L. Messick | A. D. Manny | R. R. Kirkpatrick | M. C. Kirkpatrick J. L. Bergin | 10 | 15 | 5 | 106 \$ 9 | | 145 | 34 | 8 | 1 | 102 | ----- | Com'l N., Kan. C., Kan.; Far. N., Salina; Inter-State N., Kan. C., Mo. |
| Bonner Springs 1813 Wyandotte G 24 | Commercial State Bank Jun'40Stmt 83-1272 ▲d@: \$'18 | C. S. Kreider | L. P. Kindred | Roy Y. Stotts | Frank J. Stuchlik | 25 | 8 | 2 | 258 | | 293 | 66 | 102 | | 117 | 8 | Secur. N., Kan. C. |
| Bremen 82 Marshall D18 | Bremen State Bank d@: \$'07 Jun'40Stmt 83-754 | Victor G. Lohse | Henry Lohse | Orval M. Lohse | | 10 | 8 | 1 | 121 | | 140 | 27 | 21 | 6 | 83 | 3 | 1st N., St. Jo.; Citiz. State, Marysville; Com. Tr. Co., Kan. C., Mo. |
| Bronson 418 Bourbon K24 | Bank of Bronson ▲d@: \$'85 Jun'40Stmt 83-520 | David R. Kuns, Pres. and Sec. C. D. Sample, Ch. C. P. Johnson | E. C. Baum | Ethel B. Kuns | | 20 | 11 | 1 | 208 | | 240 | 48 | 42 | | 148 | 2 | 1st N., City N. Bk. & Tr. and Com. Tr., Kan. C., Mo.; Citiz. N., Ft. Scott. |
| Brookville 231 Saline H14 | Brookville State Bank ▲: \$'05 Jun'40Stmt 83-756 | | Andrew Nelson | A. E. Halsey | J. Halsey | 11 Pf. 4 | 8 | 5 | 58 | | 86 | 11 | 21 | 1 | 53 | ----- | Com'l N., Kan. C.; Far. N., Salina. |
| Bucklin 939 Ford M8 | Bucklin State Bank ▲: \$'88 Jun'40Stmt 83-470 | M. E. Neal | G. W. Lindley | Marion A. Neal | | 25 Pf. 15 | | 1 | 145 | | 186 | 44 | 15 | 14 | 81 | 32 | Com. Tr., Kan. C.; Am. N. Hutchinson; 1st N., Wichita. |
| " " " " " " | Farmers State Bank : \$'09 Jun'40Stmt 83-471 | J. H. Collingwood | Fred Collingwood | J. A. Patton | Ray I. Neely | 25 | 8 | 1 | 200 | | 234 | 32 | 46 | 12 | 131 | 13 | Fid. Sav. State, Top.; Am. N., Hutchinson. |
| Buhler 603 Reno K15 | Buhler State Bank d@: \$'02 Jun'40Stmt 83-760 | S. S. Schneider, Ch. of Bd. and Pres. | P. T. Nickel | H. A. Martens, Cash. and Sec. | Martha Schmidt | 15 | 11 | 4 | 187 | | 217 | 34 | 10 | 21 | 149 | 3 | 1st N., Hutchinson; Com. Tr. Co., Kan. C.; 4th N., Wichita. |
| Burden 555 Cowley N18 | State Bank of Burden Jun'40Stmt 83-762 ▲d@: \$'84 | F. C. Coffey, Ch. of Bd. and Pres. | W. R. Coffey | C. A. Truesdell | | 13 (12 Pf. A.) | 8 | 4 | 165 | | 202 | 53 | 8 | | 137 | 4 | Com. Tr. Co., Kan. C., Mo.; 1st N. and Un. N., Wich.; 1st N., Winfield. |
| Burdett 320 Pawnee J9 | Norris State Bank : \$'06 Jun'40Stmt 83-763 | J. C. Browne | R. A. Norris | J. C. Browne | Pearle S. Browne | 20 | 12 | 4 | 173 | | 209 | 42 | 99 | 17 | 50 | 1 | Com. Tr. Co., Kan. C.; 1st N., Hutchinson; 1st State, Larned |
| Burlingame 1140 Osage H21 | FIRST NATIONAL BANK Jun'40Stmt 83-518 ▲: \$'89 | A. D. Tindell | R. G. Hepworth | F. E. Bell | | *38 (*Includes \$ | | | 226 | | 264 | 93 | 51 | 9 | 91 | 20 | Inter-State N., Com. Tr. Co., and 1st N., Kan. C., Mo.; N. Bk. of Top., Top. |
| Burlington 2735 Coffey J21 | Peoples National Bank Jun'40Stmt 83-239 ▲d@: \$'84 | M. A. Limbocker | | H. E. Douglass | Kate L. Dreyer Minnie M. Dreyer | 75 | 31 | 30 | 965 | | 1,101 | 418 | 141 | 63 | 462 | 17 | Cent. Han. Bk. & Tr., N. Y.; 1st N., Wich.; Inter-State N., Kan. C.; Cent. N., Top. |
| Burns 407 Marion K18 | Burns State Bank : \$'1900 Jun'40Stmt 83-588 | E. S. McIntosh | J. B. Lyles | O. L. Bruner | | 25 | 12 | 4 | 144 | | 185 | 23 | 15 | 6 | 138 | 3 | Chase N., N. Y.; Com. Tr. Co., Kan. C., Mo.; 4th N., Wichita. |
| Burr Oak 617 Jewell D18 | Burr Oak State Bank ▲: \$'05 Jun'40Stmt 83-363 | J. P. Fair | R. L. Decker | L. M. Wood | P. H. O'Brien | 25 | 10 | 2 | 191 | 1 | 229 | 111 | 49 | | 63 | 6 | Tootle-Lacy N., St. Jo. Inter-State N. and 1st N., Kan. C., Mo. |
| Bush City 68 Anderson J23 | Bush City State Bank ▲: \$'16 Jun'40Stmt 83-1212 | W. C. Cook | N. R. Eyman | Alva Henderson | Vivian Eyman | 5 Pf. 5 | 5 | 2 | 40 | | 57 | 16 | 1 | | 40 | ----- | Inter-State N., Kan. C., Mo. |
| Bushton 442 Rice J12 | Bushton State Bank Jun'40Stmt 83-766 d@: \$'98 | C. J. Appel | B. C. Shonyo W. F. Volkland, Act. | E. J. Bruegger | Carl Nordstrom | 25 | 22 | 6 | 302 | | 355 | 69 | 31 | 43 | 212 | ----- | Com. Tr. and 1st N., Kan. C., Mo.; 1st N., Wich. and Hutchinson. |
| Caldwell 2087 Sumner O15 | Caldwell State Bank in Caldwell, 83-238 d@: \$'28 Jun'40Stmt | J. T. Stewart | A. E. Bowers | B. F. Wynn | A. V. Harter | 35 | 35 | 3 | 594 | | 667 | 135 | 30 | 131 | 360 | 11 | 1st N., Kan. C., Mo.; 1st N., Wich.; N. Bk. of Tulsa, Tulsa. |
| " " " " " " | STOCK EXCHANGE BANK Jun'40Stmt 83-237 d@: \$'81 | M. N. OVERALL | FLOYD PARSONS C. G. OVERALL, Active | E. M. SURGUY | A. HOCK C. G. OVERALL, Sec. | 30 | 40 | 4 | 747 | | 821 | 321 | 316 | 10 | 146 | 28 | Chase N., N. Y.; Un. N. and Com. Tr. Co., Kan. C., Mo.; 4th N. and Southwest N., Wichita. |

Banks Advertising in this Directory give Prompt Attention to Collections and Correspondence

Number under Name of Bank is the Transit Number given to each bank in U. S. exclusively by The Band-McNally Bankers' Directory, under the authority of The American Bankers Ass'n.

KANSAS—Continued

Non-Bank Towns with Nearest Banking Point (Indexed Acces.), Lawyers, Laws (indexed) in back of this volume. For Interest Rates, Holidays, etc., see Laws.

| TOWN AND COUNTY. County Seats. Entire State in No.10 Fed. Res. Dist. | Mem. A. B. A. New State Priv. Mem. State B. Ass'n. [Estab. Fed. Res. Depts. Trust B-Bond d-Safe Deposit Savings F DIC | PRESIDENT. | VICE-PRESIDENT. | CASHIER. | ASST CASHIER. | LIABILITIES. (In Thousands of Dollars) | | | | | RESOURCES. | | | | | PRINCIPAL CORRESPONDENTS. | |
|---|--|---------------------------------------|------------------------------------|---------------------------------------|---|--|---------|---------------------------------|----------|---------------------------|------------|--------------------------------|------------------------------|--------------------------|---------------------------|------------------------------|---|
| | | | | | | Capital | Surplus | Und.Prof. and or Reserves | Deposits | Other Lia- bilities | Totals | Cash, Ex. & Due from Bks | U.S. Gov. Securi- ties | Other Securi- ties | Loans & Dis- counts | | Other Re- sources |
| Caney 2623 Montgomery O21 | Caney Valley National Bank Jun'40Stmt 83-152 ▲@•\$1900 | U. S. Gibbs | R. W. Cates | H. V. Bolinger | A. L. Utterback | \$ 45 Pf. 5 | 17 | \$ 5 | \$ 449 | ----- | \$ 521 | \$ 119 | \$ 141 | \$ 72 | \$ 179 | \$ 10 | Com. Tr. Co. and Inter- State N., Kan. C., Mo. |
| Canton 928 McPherson J16 | FARMERS STATE BANK Jun'40Stmt 83-475 dB@•\$3'07 | W. W. Musick | W. A. Leffler | G. T. Lindgren | P. L. Ginder | 15 | 17 | 6 | 165 | ----- | 203 | 30 | 12 | 13 | 144 | 4 | Inter-State N. and City N. Bk. & Tr. Co., Kan. C., Mo.; McPherson & Citiz. State, McPherson. |
| " " " | STATE BANK OF CANTON Jun'40Stmt 83-474 ▲@•\$3'95 | E. P. McGill | W. M. Anderson | Ben Westbrook | ----- | 18 Pf. 7 | 12 | 2 | 292 | ----- | 331 | 107 | 48 | 6 | 167 | 3 | 1st N., Kan. C.; McPher- son & Citiz. State, McPherson; 1st N., Wichita. |
| Cawker City 780 Mitchell E12 | Farmers & Merchants State Bank 83-412 d•\$'98 Jun'40Stmt | J. G. McClun | J. B. Beeler | J. G. Tichy | Helen Tichy | 10 | 15 | 6 | 150 | ----- | 181 | 74 | 16 | ----- | 87 | 4 | Inter-State N., Kan. C., Mo.; Ex. N., Atchison. |
| Cedar Point 121 Chase J18 | Cedar Point State Bank Jun'40Stmt 83-774 d•\$'14 | W. R. Sayre | G. H. Grimwood | Earl James | ----- | 20 | 7 | 2 | 57 | ----- | 86 | 14 | 9 | ----- | 59 | 4 | Com'l N., Kan. C.; Com'l N. Bk. & Tr. Co., Emporia; 1st N., Wich. Emporia; 1st N., Wich. |
| Cedar Vale 1008 Chautauqua O19 | Cedar Vale National Bank Jun'40Stmt 83-399 ▲•\$1900 | G. E. Babcock | Annie L. Marsh | Walker Ellis | Undene Littrell | 25 | 10 | 4 | 259 | ----- | 298 | 79 | 8 | 26 | 182 | 3 | Com. Tr. and Inter-State N., Kan. C., Mo. |
| Centerville 200 Linn J24 | Centerville State Bank Jun'40Stmt 83-775 ▲•\$'04 | J. C. Dexter, Ch. of Bd. and Pres. | J. H. Jones O. R. Fausett | W. R. Dexter | ----- | 7 Pf. 3 | 5 | 1 | 57 | ----- | 73 | 7 | 5 | 4 | 56 | 1 | Inter-State N., Kan. C., Mo. |
| Centralls 611 Nemaha D20 | First National Bank. d•\$'82 Jun'40Stmt 83-486 | J. B. Lohmuller | L. H. McIntire | B. L. Lohmuller | ----- | 38 | 27 | 13 | 397 | ----- | 475 | 102 | 39 | 32 | 296 | 6 | 1st N., K. C., Mo.; Secur. N., Kan. C.; Tootle- Lacy N., St. Jo. |
| Chanute 5386 Neosho L23 | The Bank of Commerce Jun'40Stmt 83-69 ▲d@•\$'94 | H. C. Bodley | T. R. Evans | Wm. Gough, Cash. and Sec. | H. O. Turner J. W. Payne J. F. Rush Laura Ward | 80 Pf. 20 | 63 | 30 | 1,443 | \$ 5 | 1,641 | 444 | 133 | 272 | 751 | 41 | N. City, N. Y.; 1st N., Kan. C., Mo.; Com'l N., Kan. C.; Cent. N., Top. |
| " " " | FIRST NATIONAL BANK Jun'40Stmt 83-68 ▲dB@T•\$'87 | JAMES A. ALLEN | B. S. COFER, Act. D. K. WICKARD | E. E. LOFGREN | C. C. COWEN L. S. WILSON C. D. CUNNINGHAM | 100 | 100 | 43 | 1,363 | ----- | 1,606 | 521 | 387 | 270 | 385 | 43 | Chase N., N. Y.; Cont. Ill. N. Bk. & Tr. Co., Chl.; 1st N. and City N. Bk. & Tr., Kan. C., Mo.; Merch. N., Top. |
| Chapman 831 Dickinson G17 | Chapman State Bank Jun'40Stmt 83-429 Ad@•\$'88 | H. E. Poor | Ed. Arnold | W. N. Wilkins | ----- | 25 | 14 | 10 | 310 | 1 | 360 | 78 | 97 | ----- | 178 | 7 | Com. Tr. Co., 1st N., and Traders Gate City N., Kan. C., Mo. |
| Chase 836 Rice J13 | Chase State Bank. d@•\$'02 Jun'40Stmt 83-777 | H. E. Ira | ----- | L. E. Mauck | Charlotte G. Lansing H. J. Scott | 20 | 2 | 3 | 231 | ----- | 256 | 85 | 40 | 45 | 81 | 5 | Chase N., N. Y.; 1st N., Kan. C., Mo. and Hutchinson; Chandler N., Lyons. |
| Cheney 720 Sedgewick M15 | Cheney State Bank. d•\$'99 Jun'40Stmt 83-450 Citizens State Bank. ▲•\$'84 Jun'40Stmt 83-449 | F. Zimmerman | P. H. Bernstorff | F. Zimmerman | Mrs. F. Zimmerman | 10 | 2 | 4 | 70 | ----- | 86 | 35 | 28 | ----- | 21 | 2 | Southwest N. and 4th N., Wichita. |
| Cherryvale 3580 Montgomery N22 | Peoples State Bank. d@•\$'09 Jun'40Stmt 83-143 | R. H. Shaw | George Taaffe | Ed. C. Eagles | H. G. Munyon Mary Hunter | 25 | 25 | 58 | 685 | ----- | 793 | 199 | 235 | ----- | 354 | 5 | Chase N., N. Y.; 1st N., Kan. C., Tulsa, and Wich. |
| Chetopa 1707 Labette O24 | Chetopa State Bank Jun'40Stmt 83-298 ▲dB@•\$'01 | C. G. Whitby, Ch. of Bd. and Pres. | T. J. Short | D. E. Pask, Cash. and Sec. | ----- | 10 Pf. 20 | 2 | 5 | 292 | 4 | 333 | 90 | 16 | 51 | 165 | 11 | Com. Tr. Co., Kan. C.; Parsons Com'l, Par- sons; Riverview St., K. C. |
| Cimarron 913 Gray L6 | FIRST NATIONAL BANK IN CIMARRON. ▲d@•\$'29 Jun'40Stmt 83-525 | E. V. Bryan, Ch. of Bd. and Pres. | ----- | R. V. Butcher, Cash. and Sec. | A. V. Hanna | *33 *Inclu des \$25,000 Com mon | ----- | 248 | ----- | ----- | 281 | 112 \$15,000 | 42 Prefer | 11 red. | 92 | 24 | Com. Tr., Kan. C., Mo.; 1st N., Hutchinson; Fld. Sav. State, Top. |
| Circleville 228 Jackson E21 | Farmers State Bank Jun'40Stmt 83-780 ▲@•\$1900 | J. W. Karns | C. W. Beightel | M. G. Johnson | H. E. Karns | 10 | 10 | 5 | 98 | ----- | 123 | 32 | 9 | 4 | 78 | ----- | Com. Tr. Co., Kan. C., Mo.; 1st St. Jo. Stk. Yds. St. Jo.; Com'l N. and Secur. N., Kan. C. |
| Claflin 586 Barton I12 | Farmers & Merchants State Bank. 83-550 d•\$'03 Jun'40Stmt | J. L. Hamilton | F. M. Grizzell | K. R. Blodgett E. R. Roesler, Sec. | V. M. Hardten | 20 | 20 | 14 | 431 | ----- | 485 | 154 | 33 | 31 | 265 | 2 | Chem. Bk. & Tr. Co., N. Y.; Com. Tr. Co. and 1st N., Kan. C.; 1st N., Hutchinson. |

Banks Advertising in this Directory give Prompt Attention to Collections and Correspondence

Number under Name of Bank is the Transit Number given to each bank in U. S. exclusively by The Rand-McNally Bankers' Directory, under the authority of The American Bankers Ass'n.

KANSAS—Continued

Non-Bank Towns with Nearest Banking Point (Indexed Access.), Lawyers, Laws (Indexed) in back of this volume. For Interest Rates, Holidays, etc., see Laws.

| TOWN AND COUNTY. County Seats. Entire State in No. 10 Fed. Res. Dist. | Mem. A. B. A. New State Priv. Mem. State B. Ass'n. [Estab. Fed. Res. Depts: T-Trust B-Bond d-Safe Deposit © Savings ▲FDIC | PRESIDENT. | VICE-PRESIDENT. | CASHIER. | ASS'T CASHIER. | LIABILITIES. (In Thousands of Dollars) | | | | | | RESOURCES. | | | | | PRINCIPAL CORRESPONDENTS. |
|--|--|---|--|---|--|--|---------|----------------------------|----------|-------------------|----------|--------------------------|-----------------------|------------------|-------------------|-----------------|---|
| | | | | | | Capital | Surplus | Und. Prof. and or Reserves | Deposits | Other Liabilities | Totals | Cash, Ex. & Due from Bks | U. S. Gov. Securities | Other Securities | Loans & Discounts | Other Resources | |
| *Clay Center 4317 Clay F16 | Peoples National Bank Jun'40Stmt 83-161 ▲d©*85 | J. H. Kerby | | D. E. McIntosh, V. P. and Cash. | Marie McConnell, L. L. Hadsell W. H. Kerby | \$ 75 | \$ 60 | \$ 25 | \$ 1,040 | | \$ 1,200 | \$ 424 | \$ 135 | \$ 48 | \$ 550 | \$ 43 | Chase N., N. Y.; 1st N., Kan. C., Wich. and Lawrence; N. Bk., Top; Tootle-Lacy N., St. Jo. |
| " " " | UNION STATE BANK Jun'40Stmt 83-162 | F. O. Oberg M. M. Smith, Ch. of Bd. | P. D. Hammel | W. S. Ross | Wm. Roth C. W. Oberg | 50 | 27 | 18 | 876 | | 971 | 280 | 88 | 127 | 451 | 25 | Cent. Han. Bk. & Tr. N. Y.; Com. Tr. and City N. Bk. & Tr., Kan. C., Mo.; Cent. N. and N. Bk. of Top., Top. |
| Clearwater 688 Sedgwick M15 | Home State Bank Jun'40Stmt 83-537 | S. C. Bishop | Leslie B. Wise | Lloyd Bishop, Cash. and Sec. | | 25 | 25 | 9 | 383 | | 442 | 101 | 25 | 47 | 264 | 5 | 4th N., Wichita; Com. Tr. Co. and City N., Kan. C., Mo. |
| Cleburne 210 Riley E18 | Union State Bank Jun'40Stmt 83-693 | J. A. Hawkinson | L. F. Toburen | Jesse W. Yantiss | G. S. Yantiss | 11 Pf. 4 | 6 | 3 | 64 | | 88 | 12 | 1 | 8 | 65 | 2 | Inter-State N. and Com. Tr., Kan. C., Mo.; Ex. State, Kan. C. |
| Clements 115 Chase J18 | Clements State Bank Jun'40Stmt 83-782 | Jas. G. Drummond Geo. E. Dawson, Ch. of Bd. | Martin S. Ludwig | Geo. E. Dawson | | 20 | 10 | 3 | 77 | | 110 | 45 | 26 | | 39 | | Stk. Yds. N. and Com. Tr., Kan. C., Mo.; Citiz. N., Emporia. |
| Clifton 709 Washington E16 | First National Bank Jun'40Stmt 83-514 | L. M. Pfister | Max Dolan | F. C. Pfister | C. C. Pfister | 25 | | 2 | 230 | | 257 | 86 | 26 | 8 | 129 | 8 | Com. Tr. Co., Kan. C., Mo.; Top. State, Top; Tootle-Lacy N., St. Jo. |
| Clyde 1157 Cloud E16 | Elk State Bank Jun'40Stmt 83-375 | D. H. Atwood | J. B. Sager | C. E. Murphy | R. O. Hardin | 30 Pf. 20 | 10 | 1 | 242 | | 303 | 101 | 96 | 5 | 88 | 13 | Cent. Han. Bk. & Tr. Co., N. Y.; 1st N. and Un. N., Kan. C., Mo. |
| " " " | Exchange National Bank Jun'40Stmt 83-374 ▲d©*20 | C. L. Potter, Ch. of Bd. and Pres. | M. P. Lower J. I. Sager | F. A. Brown | Maude Lower | 25 | 17 | 7 | 332 | | 381 | 137 | 72 | 31 | 135 | 6 | Chase N., N. Y.; Inter-State N., Com. Tr., and Columbia N., Kan. C., Mo. |
| Coats 284 Pratt M11 | Coats State Bank Jun'40Stmt 83-784 | G. W. Lemon | O. D. Newman J. C. Lemon | E. L. Trock | E. L. Johnson | 25 | 2 | 1 | 203 | | 231 | 49 | 58 | 9 | 109 | 6 | Inter-State N., Kan. C.; 1st N., Wichita. |
| Coffeyville 17,636 Montgomery O22 | CONDON NATIONAL BANK Jun'40Stmt 83-31 ▲d©*86 | B. L. PERRY, Ch. of Bd., Pres. and Tr. Off. | W. A. BALL | F. S. MITCHELL, Cash. and A. Tr. Off. | ETHEL M. TODD W. W. SOMERVILLE | 200 | 100 | 68 | 2,703 | | 3,071 | 1,587 | 470 | 318 | 657 | 39 | Cent. Han. Bk. & Tr. Co., N. Y.; Harris Tr. & Sav., Chl.; 1st N. and Com. Tr., Kan. C.; Mtc.-Com. Bk. & Tr. Co., St. L. |
| " " " | FIRST NATIONAL BANK 83-30 Jun'40Stmt ▲dB©*85 | H. L. CAMPBELL, Ch. of Bd., Pres. and Tr. Off. | G. D. WELCH J. S. KEIL, Tr. Off. V. P. and A. Tr. Off. | T. W. HIGGINSON, Cash. and A. Tr. Off. | JOE HOWARD F. S. WETTACK A. S. GENTRY | 100 | 100 | 109 | 2,280 | | 2,589 | 1,017 | 254 | 433 | 822 | 63 | Chem. Bk. & Tr., N. Y.; Cont. Ill. N. Bk. & Tr., Chl.; 1st N., Kan. C., Mo.; Miss. Valley Tr., St. L.; 1st N., Wich. |
| Colby 2564 Thomas E4 | Farmers & Merchants State Bank Jun'40Stmt 83-365 ▲dB©*87 | A. W. Lauterbach | | S. H. Alexander | C. M. Miller | 25 | 50 | 19 | 771 | | 865 | 290 | 29 | 135 | 397 | 14 | Cent. Han. Bk. & Tr. Co., N. Y.; Com. Tr. Co. and Un. N., Kan. C., Mo.; 1st N., Den. |
| " " " | The Thomas County National Bank Jun'40Stmt 83-364 ▲dB©*86 | W. D. Ferguson | N. Reimers | Jesse J. Evans | W. E. Ryan | 50 | 12 | 14 | 621 | | 697 | 264 | 52 | 135 | 235 | 11 | Chem. Bk. & Tr., N. Y.; 1st N., Den. and Kan. O.; Mellon N., Pitt.; Tootle-Lacy, St. Jo. |
| Coldwater 1294 Comanche O10 | Coldwater National Bank Jun'40Stmt 83-476 ▲©*83 | V. J. Alderdice | W. V. Jackson | T. O. Mahan | Wm. Brumbaugh | 25 | 25 | 2 | 259 | | 311 | 79 | 29 | 22 | 170 | 11 | 1st N., Wichita; Com. Tr. Co., Kan. C. |
| " " " | Peoples State Bank Jun'40Stmt 83-477 | Garth McMillen | | H. J. Liggett | | 25 | 16 | 5 | 216 | | 262 | 61 | 23 | 37 | 137 | 4 | 4th N., Wich.; Inter-State N., Kan. C., Mo. |
| Collyer 228 Trego G8 | First National Bank Jun'40Stmt 83-786 | E. E. Mullaney | John O'Toole | H. A. Lacerte | S. Bailey | 50 | 11 | 9 | 175 | | 245 | 139 | 28 | 48 | 28 | 2 | 1st N., Com. Tr., and Inter-State N., K. C., Mo. |

SEND US YOUR BUSINESS FOR PROMPT AND EFFICIENT SERVICE.

Send your Bill of Lading items and other Collections to the "Pioneer Bank of Coffeyville."

Banks Advertising in this Directory give Prompt Attention to Collections and Correspondence

Number under Name of Bank is the Transit Number given to each bank in U. S. exclusively by The Rand-McNally Bankers' Directory, under the authority of The American Bankers Ass'n.

KANSAS—Continued

Non-Bank Towns with Nearest Banking Point (Indexed Access.), Lawyers, Laws (Indexed) in back of this volume. For Interest Rates, Holidays, etc., see Laws.

| TOWN AND COUNTY. County Seats. Entire State in No. 10 Fed. Res. Dist. | Mem. A. B. A. New State Priv. Mem. State B. Ass'n. [Estab. Fed. Res. Depts: T-Trust B-Bond d-Safe Deposit S-Savings A-ADIC | PRESIDENT. | VICE-PRESIDENT. | CASHIER. | ASS'T CASHIER. | LIABILITIES. (In Thousands of Dollars) | | | | | RESOURCES. | | | | | PRINCIPAL CORRESPONDENTS. | |
|--|---|---|--|-----------------------------------|-----------------------------------|--|---------|----------------------------|----------|-------------------|------------|--------------------------|-----------------------|------------------|-------------------|------------------------------|---|
| | | | | | | Capital | Surplus | Und. Prof. and or Reserves | Deposits | Other Liabilities | Totals | Cash, Ex. & Due from Bks | U. S. Gov. Securities | Other Securities | Loans & Discounts | | Other Resources |
| •Columbus... 3503 Cherokee O24 | Columbus State Bank Jun'40Stmt 83-190 ▲d@*1\$'94 | C. S. Huffman, Ch. of Bd. and Pres. | C. W. Van Zandt... | C. W. Van Zandt... | W. T. Hamlet, A. C. and Sec. | \$ 36 Pf. 24 | \$ 11 | \$ 4 | \$ 727 | ----- | \$ 802 | \$ 325 | \$ 142 | \$ 86 | \$ 237 | \$ 12 | Com. Tr. Co., Un. N. and City N. Bk. & Tr., Kan. C., Mo.; Com'l N., Kan. C. |
| " " " | First National Bank Jun'40Stmt 83-189 ▲d@*1\$'01 | Robert H. La Rue. | Ella H. La Rue | Max I. Sharpnack. | ----- | 50 | 30 | 3 | 695 | \$ 2 | 780 | 239 | 164 | 140 | 230 | 7 | Chase N., N. Y.; 1st N., Kan. C., Mo.; Mtle.-Com. Bk. & Tr., St. L. |
| Colwich... 259 Sedgwick L16 | State Bank of Colwich...\$'91 Jun'40Stmt 83-788 | Jno. A. Suellentrop Ben J. Spexarth, Ch. | Ben J. Spexarth... | J. A. Suellentrop... | B. W. Spexarth, A. C. and Sec. | 10 | 10 | 18 | 294 | ----- | 332 | 53 | 10 | 48 | 221 | ----- | Cent. Han. Bk. & Tr. Co., N. Y.; 4th N., Wichita; Inter-State N., Kan. C. |
| •Concordia... 5914 Cloud E15 | CLLOUD COUNTY BANK Jun'40Stmt 83-139 d@*1\$'78 | W. T. Wright | J. C. Peck | John Wilcox, Cash. and Sec. | Ward Hormel, W. E. Wright | 75 | 75 | 33 | 1,061 | ----- | 1,244 | 252 | 350 | 101 | 518 | 23 | Inter-State N. and 1st N., Kan. C.; Cent. N., Top. |
| " " " | Fidelity State Bank Jun'40Stmt 83-1447 d@*1\$'32 | O. G. French, Ch. of Bd. and Pres. | G. W. Huscher | Mary Peterson | Austin Huscher, A. C. and Sec. | 40 | 13 | 9 | 458 | ----- | 520 | 151 | 71 | 47 | 228 | 23 | N. City, N. Y.; Com. Tr., Kan. C., Mo.; 1st N., St. Jo. |
| " " " | First National Bank Jun'40Stmt 83-140 ▲d@*1\$'83 | E. G. Crawford, Ch. of Bd. and Pres. | W. Bennett | G. L. Huggerth, Cash. and Sec. | H. B. Myers | 58 Pf. 42 | 20 | 10 | 608 | ----- | 738 | 200 | 183 | 91 | 220 | 44 | City N. Bk. & Tr., 1st N., and Tra. Gate City N., Kan. C., Mo. |
| Conway Springs Summer N15 878 | First National Bank...▲*1\$'06 Jun'40Stmt 83-338 | J. F. Gooch | E. J. Frantz | J. E. Mathes | ----- | 25 | 5 | 3 | 199 | ----- | 232 | 66 | 37 | 19 | 105 | 5 | 1st N., Wich. |
| " " " | State Bank of Conway Springs Jun'40Stmt 83-339 ▲d@*1\$'84 | Homer Hunt | Lloyd Bishop | K. L. Giger, Cash. and Sec. | ----- | 25 | 14 | 7 | 189 | ----- | 235 | 56 | 59 | 12 | 106 | 2 | 1st N. and 4th N., Wich.; Com. Tr., Kan. C., Mo. |
| Corbin... 123 Summer O16 | Corbin State Bank d@*1\$'11 Jun'40Stmt 83-789 | L. C. Hoppes, Ch. of Bd. and Pres. | L. M. Sturm | P. A. Richards | Ruby Janzen | 10 | 10 | 3 | 60 | ----- | 83 | 6 | 20 | 3 | 52 | 2 | Stock Ex., Caldwell. |
| Corning... 368 Nemaha E20 | Farmers State Bank...\$'88 Jun'40Stmt 83-790 | C. L. Payne | F. L. Mills | Frank Hannum, Cash. and Sec. | Melvin Noel | 25 | 25 | 7 | 184 | ----- | 241 | 60 | 34 | ----- | 145 | 2 | Ex. N., Atchison; Com'l N., Kan. C.; Com. Tr., Kan. C., Mo. |
| •Cottonwood Falls Chase J18 1133 | Exchange National Bank Jun'40Stmt 83-409 ▲d@*1\$'03 | F. G. Siler | W. F. Norton | W. R. Mushrush | Chas. Austin, Helen B. Finley | 75 | 40 | 29 | 442 | ----- | 586 | 111 | 55 | 37 | 369 | 14 | Un. N., City N. Bk. & Tr., and Inter-State N., Kan. C., Mo.; Citiz. N., Emporia. |
| •Council Grove Morris I18 2764 | Council Grove National Bank Jun'40Stmt 83-215 ▲*1\$'78 | E. W. Roberts | R. R. Cross | R. R. Cross | L. B. Garner | 50 | 23 | 20 | 373 | 33 | 499 | 64 | 85 | 130 | 215 | 5 | Cent. Han. Bk. & Tr., N. Y.; 1st N., Kan. C., Mo. |
| " " " | Farmers & Drovers Bank Jun'40Stmt 83-216 ▲@1\$'82 | C. H. White, W. H. White, Jr., V. P. | W. L. Young C. S. Prater H. E. Moser, A. V. P. | Hale White | Maude B. Moser | 80 | 80 | 76 | 1,056 | 11 | 1,303 | 255 | 320 | 61 | 639 | 28 | N. City, N. Y.; Com. Tr. and Inter-State N., Kan. C. |
| Courtland... 419 Republic D14 | Swedish-American State Bk. Jun'40Stmt 83-1133 ▲@*1\$'18 | E. M. Sothers | A. W. Walter | O. C. Green | L. R. Moore | 10 Pf. 33 | ----- | 2 | 142 | ----- | 187 | 47 | 33 | ----- | 99 | 8 | Inter-State N., Kan. C., Mo.; Am. N., St. Jo. |
| Cullison... 235 Pratt M11 | Cullison State Bank...@*1\$'08 Jun'40Stmt 83-794 | G. W. Lemon | W. H. Robinson | H. H. Beck | ----- | 10 | 15 | 1 | 108 | ----- | 134 | 77 | 11 | ----- | 44 | 2 | 1st N., Kan. C., Mo.; 1st N., Wichita, Hutchinson, and Pratt. |
| Cunningham... 452 Kingman M18 | First National Bank...▲*1\$'25 Jun'40Stmt 83-1427 | G. W. Lemon | Leland Scrogin | Rufus Leiter | Francis E. Wilson | 25 | 6 | 2 | 170 | ----- | 203 | 86 | 32 | 19 | 64 | 2 | 1st N., Kan. C., Wichita, and Pratt. |
| Danville... 113 Harper N14 | Danville State Bank d@*1\$'05 Jun'40Stmt 83-798 | E. E. Wulf | E. F. Drouhard | L. F. Drouhard | ----- | 10 | 10 | 1 | 103 | ----- | 124 | 16 | 20 | ----- | 86 | 2 | Com. Tr. and Inter-State N., Kan. C.; S. W. N. and Kan. State, Wich. |
| Delphos... 763 Ottawa F15 | First National Bank...▲d*1\$'04 Jun'40Stmt 83-436 | James T. Brown, Ch. of Bd. and Pres. | W. S. Richards | Geo. Woods | ----- | 25 | 12 | 10 | 140 | ----- | 187 | 66 | 20 | ----- | 95 | 6 | Inter-State N. and Un. N., Kan. C., Mo.; Far. N., Salina; Tootle-Lacy N., St. Jo. |
| " " " | State Bank of Delphos Jun'40Stmt 83-435 ▲@1\$'80 | H. D. Billings, Ch. of Bd. and Pres. | J. S. Olds | A. S. Adams | ----- | 20 | 13 | 8 | 279 | ----- | 320 | 44 | 52 | ----- | 220 | 4 | Chase N., N. Y.; Com. Tr. and 1st N., Kan. C., Mo.; N. Bk. of Am., Salina. |

Banks Advertising in this Directory give Prompt Attention to Collections and Correspondence

Number under Name of Bank is the Transit Number given to each bank in U. S. exclusively by The Rand-McNally Bankers' Directory, under the authority of The American Bankers Ass'n.

KANSAS—Continued

Non-Bank Towns with Nearest Banking Point (Indexed Acces.), Lawyers, Laws (indexed) in back of this volume. For Interest Rates, Holidays, etc., see Laws.

| TOWN AND COUNTY. County Seats. Entire State in No. 10 Fed. Res. Dist. | Mem. A. B. A. New State Priv. Mem. State B. Ass'n. [Estab. Fed. Res. Depts. Trust B-Bond d-Safe Deposit Savings FDIC | PRESIDENT. | VICE-PRESIDENT. | CASHIER. | ASS'T CASHIER. | LIABILITIES. (In Thousands of Dollars) | | | | | RESOURCES. | | | | | PRINCIPAL CORRESPONDENTS. | | |
|--|---|---|--------------------------------|---------------------------------------|----------------------------------|--|---------|----------------------------|----------|-------------------|-----------------------|--------------------------|-----------------------|------------------|-------------------|------------------------------|---|---|
| | | | | | | Capital | Surplus | Und. Prof. and or Reserves | Deposits | Other Liabilities | Totals | Cash, Bx. & Due from Bks | U. S. Gov. Securities | Other Securities | Loans & Discounts | | Other Resources | |
| Denmark 45 Lincoln G13 | Denmark State Bank \$17 Jun'40Stmt 83-1244 | C. Munch | Emil Rasmussen | B. F. Gilkison | | \$ 10 | \$ 3 | \$ 1 | \$ 38 | | \$ 52 | \$ 20 | \$ 13 | | \$ 17 | \$ 2 | Com. Tr. Co., Kan. C., Mo. | |
| Denton 163 Doniphan D23 | Bank of Denton \$94 Jun'40Stmt 83-805 | G. A. Roberts | Anna Alt | C. L. Burke | Alida Kessler | 10 | 15 | 3 | 150 | | 178 | 29 | 11 | \$ 8 | 127 | 3 | Am. N. and 1st St. Jo. Stk. Yds., St. Jo., Mo.; Com. Tr., Kan. C., Mo. | |
| Derby 250 Sedgwick M16 | Farmers & Merchants State Bank \$806 Jun'40Stmt \$807 | J. J. Butterfield | J. E. Cook | E. P. Butterfield | | 10 | 10 | 6 | 125 | | 151 | 21 | 27 | 15 | 88 | | Com. Tr. Co., Kan. C.; 1st N., Wichita. | |
| DeSoto 350 Johnson G24 | De Soto State Bank \$01 Jun'40Stmt 83-807 | B. S. Taylor | Lulu Hambleton | H. E. Miller Harry Dicken, Sec. | Irma Hambleton Arthur Gabriel | 16 | 8 | 6 | 220 | | 250 | 48 | 32 | 31 | 134 | 5 | 1st N. and Inter-State N., Kan. C., Mo.; 1st N., Lawrence; Patrons Co-operative, Olathe. | |
| Dexter 448 Cowley O19 | Farmers & Merchants State Bank \$573 Jun'40Stmt \$588 | W. R. Coffey | Cecil R. Coffey | B. F. McDaniel | Marie Snyder | 15 | 7 | 1 | 185 | | 208 | 103 | 12 | | 90 | 3 | Com. Tr., Kan. C., Mo.; State Bk., Winfield, 1st N., Wichita. | |
| Dighton 797 Lane J6 | First National Bank \$656 Jun'40Stmt \$688 | J. H. Cavanaugh | H. T. Hineman | Fred Hyames | Arle Boltz | 42 Pf. 8 | 10 | 4 | 357 | | 421 | 81 | 74 | 8 | 252 | 6 | Com. Tr. Co. and Com'l N., Kan. C., Mo.; 1st N., Hutchinson. | |
| Dodge City 9,071 Ford L8 | *Fidelity State Bank \$173 Jun'40Stmt \$183 | C. C. Scates | Carl VanRiper | B. F. Zimmerman | Elmer A. Wetzel | 40 Pf. 35 | 19 | 9 | 869 | | 972 | 418 | 112 | 60 | 341 | 41 | Chase N., N. Y.; Cont. Ill. N. Bk. & Tr. Co., Chi.; 1st N., Kan. C. | |
| " " " " | *FIRST NATIONAL BANK IN DODGE CITY \$101 Jun'40Stmt 83-174 | G. B. Dugan, Pres. and Tr. Off. | G. A. Eckles | M. R. Young, Cash. and A. Tr. Off. | N. T. Gibbens R. J. Rhynalds | 100 Pf. 74 | 31 | 12 | 1,279 | | 1,496 | 515 | 243 | 75 | 449 | 214 | N. City, N. Y.; Cont. Ill. N. Bk. & Tr., Chi.; Com. Tr. Co., Kan. C., Mo.; 1st N., Wichita. | |
| " " " " | Dodge City Clearing House. (Members indicated by a *) | C. C. Scates | Geo. B. Dugan | B. F. Zimmerman, Tr. | M. R. Young, Sec. | (See pages 65-67 of Cities, or Number of States, etc.) | | | | National | al, State and Private | | | Banks, Total | | | | |
| Douglas 668 Butler M18 | Exchange State Bank \$493 Jun'40Stmt \$499 | M. M. Williams | N. M. Steinberg | W. R. Cronk | L. A. Cronk | 25 | 15 | 7 | 234 | | 281 | 40 | 68 | 10 | 160 | 3 | 1st N., Winfield; 1st N. and S. W. N., Wichita. | |
| Downs 1,285 Osborne E12 | Downs National Bank \$315 Jun'40Stmt \$319 | C. L. Cushing A. Vandergiesen, Ch. of Bd. | A. W. Hefley | P. B. Radke | Mary Heshion | 30 | 12 | 1 | 279 | | 322 | 59 | 13 | 33 | 187 | 30 | City N. Bk. & Tr., Kan. C., Mo. | |
| " " " " | STATE BANK OF DOWNS \$314 Jun'40Stmt \$322 | J. O. Harrison | W. H. Harrison | D. B. Harrison | W. H. Harrison, Sec. | 35 | 34 | 14 | 385 | | 468 | 59 | 28 | 28 | 344 | 9 | Inter-State N., Kan. C.; Ex. N., Atchison; Tootle-Lacy N., St. Jo. | |
| Dresden 204 Decatur E6 | Dresden State Bank \$696 Jun'40Stmt 83-696 | C. L. Frickey | M. H. Bowman | B. S. Bowman | | 10 | 10 | 2 | 128 | | 150 | 42 | 27 | 10 | 69 | 2 | Inter-State N., Kan. C., Mo.; Far. N., Oberlin; 1st N., Norton. | |
| " " " " | First State Bank \$697 Jun'40Stmt 83-697 | J. H. Muirhead | | King Muirhead | | 10 | 10 | 2 | 110 | | 132 | 32 | 41 | | 55 | 4 | Com. Tr. Co., Kan. C.; Tootle-Lacy N., St. Jo. | |
| Dunlap 254 Morris I19 | Guaranty State Bank \$1288 Jun'40Stmt 83-1288 | R. C. Porter | Harve Sheaffer | C. L. Haucke | Sylvia M. Haucke | 10 | | 1 | 55 | | 66 | 12 | | | 5 | 47 | 2 | Inter-State N., Kan. C.; Far. & Drov., Council Grove; Citiz. N., Emporia. |
| Durham 285 Marion I16 | Durham State Bank \$811 Jun'40Stmt 83-811 | John Frick | E. M. Becker | F. E. White | E. L. White | 15 | 9 | 1 | 90 | | 115 | 40 | 8 | | 65 | | Inter-State N., Kan. C., Mo.; 4th N., Wich. | |
| Dwight 337 Morris H18 | Farmers State Bank \$1367 Jun'40Stmt 83-1367 | C. W. Johnson | J. I. Wilkison | E. T. Beck | R. A. Oleen H. R. Johnson | 15 | 10 | 5 | 130 | | 160 | 50 | 20 | | 90 | | Com. Tr., Stk. Yds. N., and City N. Bk. & Tr., Kan. C., Mo.; 1st N., Wich. | |
| Easton 275 Leavenworth F24 | Easton State Bank \$814 Jun'40Stmt 83-814 | A. W. Frey | Tony Brose | R. W. Stafford Ben Domann, Sec. | Thelma Thornburgh | 15 | 3 | 6 | 161 | | 185 | 42 | 23 | 5 | 113 | 2 | 1st N. and Inter-State N., Kan. C., Mo.; Leav. N., Leav.; Tootle-Lacy N., St. Jo. | |
| Edna 524 Labette O23 | First National Bank \$590 Jun'40Stmt 83-590 | W. L. Conneway | C. R. Kallenberger | C. E. Kallenberger | C. T. Cunningham | 25 | 8 | 4 | 164 | | 201 | 34 | 32 | 19 | 114 | 2 | Inter-State N., Kan. C., Mo. | |
| Edwardsville 182 Wyandotte G24 | Edwardsville State Bank \$817 Jun'40Stmt \$817 | Paul O. Mellott | John W. Taylor Kay H. Beach | Mrs. Dana Haines Pearson | | 10 | 3 | 3 | 38 | | 54 | 24 | 2 | 2 | 26 | | Com'l N. and Secur. N., Kan. C.; 1st N., Kan. C., Mo. | |

Banks Advertising in this Directory give Prompt Attention to Collections and Correspondence

Number under Name of Bank is the Transit Number given to each bank in U. S. exclusively by The Rand-McNally Bankers' Directory, under the authority of The American Bankers Ass'n.

KANSAS—Continued

Non-Bank Towns with Nearest Banking Point (Indexed Access.), Lawyers, Laws (Indexed) in back of this volume. For Interest Rates, Holidays, etc., see Laws.

| TOWN AND COUNTY. County Seats. Entire State in No. 10 Fed. Res. Dist. | Mem. A. B. A. *New \$ State Priv. Mem. State B. Ass'n. (Estab. *Fed. Res. Depts. T-Trust B-Bond d-Safe Deposit ©Savings ▲FDIC | PRESIDENT. | VICE-PRESIDENT. | CASHIER. | ASST CASHIER. | LIABILITIES. (In Thousands of Dollars) | | | | | | RESOURCES. | | | | | PRINCIPAL CORRESPONDENTS. |
|--|--|--|---|--|-----------------------------------|--|---------|---------------------------------|----------|---------------------------|---|--------------------------------|------------------------------|--------------------------|---------------------------|-------------------------|--|
| | | | | | | Capital | Surplus | Und.Prof. and or Reserves | Deposits | Other Li- abilities | Totals | Cash, Ex. & Due from Bks | U.S. Gov. Securi- ties | Other Securi- ties | Loans & Dis- counts | Other Re- sources | |
| Effingham 674 Atchison E22 | Farmers & Merchants State Bank 83-483 ▲d@*1\$'05 Jun'40Stmt | C. E. Sells | C. L. Cummings | Clarence Hegarty | Ed. Corman | \$ 15 Pf. 4 | \$ 7 | \$ 5 | \$ 204 | | \$ 235 | \$ 77 | \$ 62 | \$ 18 | \$ 74 | \$ 4 | 1st N. and Com. Tr., Kan. C.; Ex. N., Atchison; Tootle-Lacy N., St. Jo. |
| El Dorado 8,705 Butler L18 | CITIZENS STATE BANK 83-183 ▲d@*1\$'99 Jun'40Stmt | John W. McClure, Ch. of Bd. and Pres. | J. B. McKay G. R. Atherton | R. H. Kilgore | Ed. Corman | 75 Pf. 25 | 32 | 20 | 942 | | 1,094 | 444 | 114 | 82 | 414 | 40 | Chase N. and Mfrs. Tr. Co., N. Y.; Com. Tr., Kan. C., Mo.; 4th N., Wich.; Merch. N., Top. |
| " " " | El Dorado National Bank 83-184 ▲d@*1\$'02 Jun'40Stmt | R. H. Bradford | T. A. Helling | D. F. Burlin | V. K. Godding M. A. Godding | 100 | 100 | 83 | 2,085 | | 2,368 | 1,240 | 270 | 382 | 466 | 10 | Chase N., N. Y.; Cont. Ill. N. Bk. & Tr., Chi.; 1st N., Wich. Kan. C., Tulsa, and St. L.; 4th N., Wichita. |
| " " " | Walnut Valley State Bank 83-1407 ▲d@*1\$'23 Jun'40Stmt | F. H. Cron | T. B. Ellsberry | J. Earl Tanner | C. C. Zimmerman | 38 Pf. 12 | 10 | 6 | 537 | | 603 | 94 | 216 | 12 | 257 | 24 | Chase N., N. Y.; 4th N., Wich.; Com. Tr., Kan. C., Mo.; Cent. N., Top. |
| Elk City 599 Montgomery N21 | First National Bank 83-820 ▲dB@*1\$'81 Jun'40Stmt | W. D. Myers, Ch. of Bd. and Pres. | O. M. Pinkston | T. M. Boston, Cash. and Sec. | | 25 Pf. 7 | | | 137 | | 169 | 49 | 13 | 19 | 81 | 7 | Com. Tr. Co., Kan. C.; Citiz. N., Independence. |
| Elkhart 1076 Morton O2 | The First State Bank d*1\$'14 83-1165 Jun'40Stmt | G. L. Hayward, Ch. of Bd. and Pres. | J. E. Heintz | Joe S. Landrum | Joe S. Landrum, Sec. | 25 | 5 | 2 | 293 | | 325 | 113 | 40 | 35 | 127 | 10 | Inter-State N. and Com. Tr. Co., Kan. C., Mo.; 1st N., Wichita. |
| Ellinwood 1551 Barton J12 | PEOPLES STATE BANK 83-391 ▲d@*1\$'08 Jun'40Stmt | E. D. Isern | Nicholas Sprinker | M. A. Isern | R. J. Arbutnot Walter L. Roth | 38 | 38 | 22 | 836 | | 934 | 337 | 31 | 27 | 525 | 14 | Chase N., N. Y.; Com. Tr. Co., Kan. C., Mo. |
| Ellis 1643 Ellis H9 | ELLIS STATE BANK 83-323 ▲dB@*1\$'99 Jun'40Stmt | { J. W. NICHOLSON R. A. NICHOLSON Ch. of Bd. 15 CENTS sent 25 CENTS for e | R. A. NICHOLSON | E. J. ZERFAS, Cash. and Sec. | J. R. NICHOLSON | 25 Pf. 25 | 8 | 6 | 350 | | 414 | 129 | 11 | 31 | 228 | 15 | Com. Tr. Co. and Inter-State N., Kan. C., Mo.; 1st N. Bk. & Tr., Tulsa. |
| " " " | Farmers State Bank 83-1235 ▲d@*1\$'16 Jun'40Stmt | J. C. Kippes | H. G. McMahon | Ralph Kippes | | 10 Pf. 25 | 3 | 1 | 190 | | 229 | 68 | 68 | 10 | 74 | 9 | Com'l N., Kan. C.; Far N., Salina; 1st N. Bk. & Tr. Co., Tulsa. |
| Ellsworth 2106 Ellsworth H13 | Citizens State Bank 83-249 ▲d@*1\$'90 Jun'40Stmt | A. C. Sauberli | John Shannon George R. Allan | Don Britton | A. H. Barofsky | 47 (45 Pf.A.) | 26 | 12 | 962 | | 1,092 | 250 | 28 | 95 | 679 | 40 | 1st N., Com. Tr. Co., Un. N. and City N. Bk. & Tr., Kan. C., Mo. |
| Elmdale 208 Chase J18 | Peoples Exchange Bank 83-822 ▲dB@*1\$'91 Jun'40Stmt | Keith Drummond | Fred Smethers | Geo. T. Dawson | Ralph Linnens | 25 | 25 | 16 | 184 | | 250 | 43 | 40 | 29 | 138 | | Inter-State N., Kan. C., Mo.; Citiz. N., Emporia. |
| Emporia 13,138 Lyon J20 | *CITIZENS NATIONAL BANK 83-75 ▲dB@*1\$'85 Jun'40Stmt | M. A. LIMBOCKER, Ch. of Bd. and Pres. | J. S. LANGLEY E. H. REES G. V. MORRIS, A. V. P. J. S. LANGLEY, A. Tr. Of. | C. V. MORRIS M. A. LIMBOCKER, Tr. Of. J. H. LUTZ M. S. ELLIS | R. H. JAQUITH E. K. LORD | 200 | 122 | 141 | 2,481 | | 2,944 | 1,002 | 440 | 312 | 1,190 | | Cent. Han. Bk. & Tr. and Chase N., N. Y.; Com. Tr., Kan. C., Mo.; Cent. N., Top.; 4th N., Wich.; Bk. of Am. N. Tr. and Sav. Assn., San. F. |
| " " " | *Commercial National Bank & Trust Co. 83-77 ▲d@*1\$'13 Jun'40Stmt | F. H. Arnold | W. Max Harris, V. P. and Tr. Of. | R. I. Anderson | Warren R. Jones A. R. Erickson | 100 | 31 | 19 | 803 | | 953 | 236 | 187 | 4 | 487 | 39 | Chase N., N. Y.; Cont. Ill. N. Bk. & Tr. Co., Chi.; 1st N., Kan. C., Mo.; 1st N., Wich. |
| " " " | *Emporia State Bank 83-78 ▲d@*1\$'01 Jun'40Stmt | L. W. Wayman | H. A. Wayman | H. A. Wayman, Cash. and Sec. | E. W. Eberle | 50 | 50 | 3 | 539 | | 642 | 212 | 75 | 24 | 268 | 63 | Cent. Han. Bk. & Tr. Co., N. Y.; 1st N., Kan. C. |
| " " " | *Lyon County State Bank 83-78 ▲d@*1\$'13 Jun'40Stmt | W. M. Price | F. P. Day | F. P. Day | W. G. Price G. E. Russell | 50 | 14 | 2 | 425 | | 491 | 129 | 138 | 23 | 185 | 16 | Com. Tr. Co., Kan. C., Mo.; 1st N., Wichita; Fid. Sav. State, Top. |
| " " " | Emporia Clearing House (Members indicated by a *) | W. M. Price | M. A. Limbocker Lee Wayman F. H. Arnold | W. Max Harris, Sec. | J. S. Langley, Tr. | (See page 65-66) Deposits by Citiz. States, etc.) | | | | | Nation al, State and Private Banks, Total | | | | | | |
| " " " | WARREN MORTGAGE COMPANY \$79 | S. B. WARREN | R. P. WARREN, V. P. and Sec. WM. A. LARKIN, V. P. and Tr. | R. H. BREWER | | 100 | | | | | | | | | | | 1st N., Bos.; Citiz. N., Emporia. |
| | | We offer for sale at all times Edge Kansas Farm Mortgages which appeal to the conservative investor. | | | | | | | | | | | | | | | |

Banks Advertising in this Directory give Prompt Attention to Collections and Correspondence

Number under Name of Bank is the Transit Number given to each bank in U. S. exclusively by The Rand-McNally Bankers' Directory, under the authority of The American Bankers Ass'n.

KANSAS—Continued

Non-Bank Towns with Nearest Banking Point (Indexed Access.), Lawyers, Laws (Indexed) in back of this volume. For Interest Rates, Holidays, etc., see Laws.

| TOWN AND COUNTY. ▲County Seats. Entire State in No. 10 Fed. Res. Dist. | Mem. A. B. A. New State Priv. Mem. State B. Ass'n. [Estab. Fed. Res. Depts. Trust B-Bond Safe Deposit Savings FDIC | PRESIDENT. | VICE-PRESIDENT. | CASHIER. | ASS'T CASHIER. | LIABILITIES. (In Thousands of Dollars) | | | | | RESOURCES. | | | | | PRINCIPAL CORRESPONDENTS. | | |
|---|---|---|---|---------------------------------------|---|--|---------|----------------------------|----------|-------------------|------------|--------------------------|----------------------|------------------|------------------------|------------------------------|---|---|
| | | | | | | Capital | Surplus | Und. Prof. and or Reserves | Deposits | Other Liabilities | Totals | Cash, Ex. & Due from Bks | U.S. Gov. Securities | Other Securities | Loans & Discounts | | Other Resources | |
| Enterprise 702 Dickinson H17 | Dickinson County Bank 85-463 ▲dB@*1\$94 Jun'40Stmt | B. A. Flack | E. H. Kuster | W. L. Hoffman | Bessie P. Gish | \$ 25 | \$ 25 | \$ 9 | \$ 298 | | \$ 357 | \$ 95 | | | \$ 118 (Incl. U.S.) | \$ 136 | \$ 8 | Chase N., N. Y.; Com'l N., Kan. C., Kan.; Com. Tr. Co., Kan. C. |
| Erie 1205 Neosho M23 | Home State Bank. ▲d@*1\$04 Jun'40Stmt 83-837 | S. S. Linscott | Carl V. Rice | L. T. Linscott | Ivan Green N. H. Porter S. S. Linscott, Jr. | 25 | 20 | 3 | 324 | | 372 | 77 | \$ 10 | 50 | 232 | 3 | Inter-State N., Kan. C., Mo.; Parsons Com'l, Parsons; N. Bk. of Top., Top. | |
| Esbon 334 Jewell D12 | State Bank of Esbon. *\$1900 Jun'40Stmt 83-658 | J. K. Beachy | E. E. Duncan | L. R. Chandler | Nita M. Duncan | 25 | 11 | 2 | 140 | | 178 | 36 | 53 | 1 | 85 | 3 | Com. Tr., 1st N., and Inter-State N., Kan. C., Mo.; | |
| Eskridge 743 Wabaunsee H20 | Eskridge State Bank. \$1900 Jun'40Stmt 83-428 | W. T. Eckles | H. L. Schwarting | B. O. Taylor | | 10 | 14 | 2 | 100 | | 126 | 20 | 24 | 1 | 72 | 9 | Chase N., N. Y.; Inter-State N., Kan. C.; N. Bk. of Top., Top. | |
| " " " " | Security State Bank. *\$184 Jun'40Stmt 83-427 | W. K. Waugh | | J. Y. Waugh | Marjorie Bell Thero | 10 | 30 | 2 | 179 | | 221 | 74 | 21 | | 123 | 3 | 1st N., Com. Tr. Co., and Inter-State N., Kan. C. | |
| Eudora 653 Douglas G23 | Kaw Valley State Bank 83-497 ▲dB@*1\$99 Jun'40Stmt | Carl Neis | Kelvin Hoover | W. C. Mercier | H. A. Schubert | 11 Pf. 19 | 5 | 3 | 271 | | 309 | 51 | 50 | 52 | 155 | 1 | Mfrs. Tr., N. Y.; 1st N. and City N., Kan. C., Mo.; 1st N., Lawrence. | |
| Eureka 3832 Greenwood L19 | Citizens National Bank in Eureka. 83-227. ▲d@*11900 Jun'40Stmt | L. A. Ladd | A. E. Green | R. L. Marlin | H. M. Marriott | 35 Pf. 15 | 11 | 14 | 387 | | 462 | 116 | 63 | 16 | 245 | 22 | Com. Tr. Co. and Un. N., Kan. C.; 4th N., Wich.; 1st St. Jo. Stk. Yds., St. Jo. | |
| " " " " | Home National Bank Jun'40Stmt 83-228 ▲d@*1\$04 | M. E. Holmes | E. J. Marshall | J. T. Marshall | H. A. Holmes | 38 Pf. 22 | 30 | 24 | 797 | | 911 | 364 | 65 | 17 | 463 | 2 | Gty. Tr., N. Y.; Un. N. and Inter-State N., Kan. C., Mo.; 1st N., Wich. | |
| Everest 388 Brown D22 | Union State Bank. *\$101 Jun'40Stmt 83-621 | H. M. Means | F. G. Todd | R. A. Ruth, Cash. and Sec. | | 20 | 8 | 3 | 153 | | 184 | 42 | 21 | 13 | 102 | 6 | Inter-State N., Kan. C., Mo.; 1st St. Jo. Stk. Yds., St. Jo.; Ex. N., Atchison. | |
| Fairview 368 Brown D21 | Farmers State Bank d@*1\$29 Jun'40Stmt 83-1271 | Edward Rooney | Mrs. F. L. Schilling | Chester Morgan | Dorothy Schmitt W. F. Isely, Sec. | 20 | 8 | 8 | 112 | | 148 | 63 | 12 | | 70 | 3 | St. Jo. Stk. Yds., St. Jo.; Merch. N., Top.; Un. N., Kan. C., Mo. | |
| Fall River 343 Greenwood M20 | Bank of Fall River. ▲d*1\$84 Jun'40Stmt 83-827 | B. M. Brown | A. L. Brodrick, Exec. | E. E. Wells | | 15 Pf. 5 | 8 | 3 | 128 | \$ 8 | 167 | 25 | | | 139 | 3 | Com. Tr. and Inter-State N., Kan. C.; 1st N., Wich. and Fredonia. | |
| Falun 125 Salina I15 | Falun State Bank. ▲d@1\$05 Jun'40Stmt 83-828 | J. F. Sandberg, Ch. of Bd. and Pres. | J. E. Runquist | Walfred Johnson | John C. Short, Sec. | 22 | 8 | 2 | 68 | | 100 | 9 | 29 | 5 | 55 | 2 | Com. Tr. Co., Kan. C., Mo.; Far. N., Salina. | |
| Fellsburg 68 Edwards L16 | Farmers State Bank. \$16 Jun'40Stmt 83-1207 | Lymon Miller | J. R. Fatzer | Harold Sweeney | | 12 | 6 | 6 | 66 | | 90 | 41 | 10 | 1 | 35 | 3 | Com. Tr. and Inter-State N., Kan. C.; 1st N., Wich. and Pratt. | |
| Florence 1663 Marion J17 | Citizens State Bank d@1\$24 Jun'40Stmt 83-1424 | F. G. Walter | J. Westerhaus | J. N. Haack | Edna J. Keech | 25 | 2 | 4 | 65 | | 96 | 19 | 1 | 10 | 55 | 11 | Com. Tr. Co. and Inter-State N., Kan. C. | |
| " " " " | FLORENCE STATE BANK Jun'40Stmt 83-353 d@*1\$05 | F. B. Graham | | E. H. Titus, V. P., Cash. and Sec. | | 30 | 30 | 20 | 331 | | 411 | 119 | 48 | 121 | 120 | 3 | Inter-State N. and 1st N., Kan. C.; 1st N., Wichita; Citiz. N., Emporia. | |
| Formoso 305 Jewell D14 | FIRST NATIONAL BANK Jun'40Stmt 83-612 ▲*1\$07 | Henry Dunstan | L. L. Burchinal, Active Edw. C. Patterson | A. R. Kingsley | | 25 | 5 | 5 | 174 | | 209 | 34 | 4 | 8 | 156 | 7 | Inter-State N. and Com. Tr. Co., Kan. C., Mo. | |
| Ft. Leavenworth Leav. F24 4982 | Army National Bank Jun'40Stmt 83-831 ▲d@*1\$07 | S. C. Parker | H. R. Willson | G. W. Parker | W. J. Reardon | 25 | 25 | 43 | 1,157 | 3 | 1,253 | 482 | 275 | 235 | 260 | 1 | N. City, N. Y.; 1st N., Kan. C.; Leav. N., Leav. | |
| Ft. Scott 9802 Bourbon K25 | CITIZENS NATIONAL BANK Jun'40Stmt 83-56 ▲@1\$24 | G. D. SAMPLE | J. O. TRASK J. T. BEATTY | T. M. GIVENS | F. A. BALDWIN H. E. PARRISH J. B. AYDELOTTE | 100 | 100 | 47 | 2,272 | | 2,519 | 797 | 429 | 624 | 657 | 12 | Gty. Tr. Co., N. Y.; 1st N., Chl. and Kan. C. | |
| " " " " | City State Bank. d@*1\$20 Jun'40Stmt 83-60 | W. W. Patterson | A. J. Hayden | J. F. Matthewson | Preston Patterson | 25 | 10 | 7 | 260 | | 302 | 82 | 7 | 83 | 130 | | Chase N., N. Y.; Com'l N., Kan. C. | |
| Fowler 620 Meade N 6 | Fowler State Bank. ▲d*1\$06 Jun'40Stmt 83-598 | F. D. Morrison, Ch. of Bd. and Pres. | P. D. Edwards | M. L. Morrison, Cash. and Sec. | Alger Nusbaum | 10 Pf. 15 | 5 | | 166 | | 196 | 48 | 43 | | 96 | 9 | Com'l N., Kan. C.; 1st N., Hutchinson. | |

Banks Advertising in this Directory give Prompt Attention to Collections and Correspondence

Number under Name of Bank is the Transit Number given to each bank in U. S. exclusively by The Rand-McNally Bankers' Directory, under the authority of The American Bankers Ass'n.

KANSAS—Continued

Non-Bank Towns with Nearest Banking Point (Indexed Access.), Lawyers, Laws (Indexed) in back of this volume. For Interest Rates, Holidays, etc., see Laws.

| TOWN AND COUNTY. County Seats. Entire State in No. 10 Fed. Res. Dist. | Mem. A. B. A. New State Priv. Mem. State B. Ass'n. (Estab. Fed. Res. Depts: T-Trust B-Bond d-Safe Deposit © Savings ▲ FDIC | PRESIDENT. | VICE-PRESIDENT. | CASHIER. | ASS'T CASHIER. | LIABILITIES. (In Thousands of Dollars) | | | | | RESOURCES. | | | | | PRINCIPAL CORRESPONDENTS. | |
|--|---|--|-------------------------------|---|--|--|---------|----------------------------|----------|-------------------|------------|-------------------------|----------------------|------------------------|--------------------|------------------------------|--|
| | | | | | | Capital | Surplus | Und. Prof. and or Reserves | Deposits | Other Liabilities | Totals | Cash Ex. & Due from Bks | U.S. Gov. Securities | Other Securities | Loans & Dis-counts | | Other Resources |
| Frankfort 1275 Marshall D19 | Citizens National Bank Jun'40Stmt 83-317 ▲⑤①*91 | W. B. Catterlin | O. J. Stratman | J. E. Arnold | | \$ 50 | \$ 10 | \$ 17 | \$ 383 | | \$ 460 | \$ 174 | | \$ 131 (Incl. U.S.) | \$ 139 | \$ 16 | Com. Tr. and City N. Bk. & Tr., Kan. C., Mo.; 1st St. Jo. Stk. Yds., St. Jo. |
| " " " | First National Bank in Frankfort 83-1393 ▲d①*71 Jun'40Stmt | James Kennedy | W. J. Gregg | E. W. Johnston | W. F. Kennedy | 25 | 15 | 9 | 313 | | 362 | 122 | \$ 88 | 21 | 130 | 1 | 1st N. and Inter-State N., Kan. C., Mo.; Tootle-Lacy N., St. Jo.; Cent. N., Top. |
| •Fredonia 4017 Wilson M21 | Citizens State Bank Jun'40Stmt 83-194 ▲d②*96 | S. M. Newcomb, Active | A. C. Flack | F. W. Rettig | | 40 | 10 | 2 | 386 | \$ 1 | 439 | 150 | 174 | | 115 | | Chase N., N. Y.; 1st N., Kan. C., Mo. and Wich.; Cent. N., Top. |
| " " " | First National Bank in Fredonia 83-192 ▲d②*71 Jun'40Stmt | T. O. Babb | E. L. Hollis Ben S. Paulen | I. M. Fink, Cash. and Sec. | W. W. Stover | 50 | 22 | 32 | 777 | | 881 | 261 | 317 | 57 | 236 | 10 | Chase N., N. Y.; Com. Tr. and Inter-State N., Kan. C., Mo. |
| " " " | State Bank of Fredonia Jun'40Stmt 83-193 ▲d②*85 | S. H. Wiley | F. A. Fitzmorris | W. C. Cantrall | G. H. Beal | 50 | 12 | 14 | 406 | | 482 | 82 | 67 | 80 | 247 | 6 | Cent. Han. Bk. & Tr., N. Y.; Cont. Ill. Bk. & Tr., Chi.; 1st N., Kan. C., Mo.; 4th N., Wichita |
| Freeport 86 Harper O14 | Freeport State Bank Jun'40Stmt 83-834 | C. A. Schmidt | E. H. Schmidt E. Frische | K. G. McGovney | Anna S. McGovney | 10 | 6 | 3 | 85 | | 104 | 46 | 16 | | 42 | | 4th N., Wichita; Citiz. N., Anthony. |
| Frontenac 2051 Crawford M25 | Miners State Bank ▲③*19 Jun'40Stmt 83-1307 | Antone Menghini | Mike Papesch Joe Cinotto | G. R. Martin | Mary Cinotto | 13 Pj. 12 | 3 | 2 | 222 | | 252 | 66 | 101 | | 80 | 5 | Chase N., N. Y.; Inter-State N. and Com. Tr. Co., Kan. C., Mo. |
| Furley 113 Sedgwick L17 | Furley State Bank d①*11 Jun'40Stmt 83-1104 | F. W. Sanders | H. I. Merrill W. A. Parke | E. B. Merrill | Ethel B. Merrill, A. Cash. and Sec. | 10 | 10 | | 50 | | 70 | 22 | | | 46 | 2 | 4th N., Wichita; Com. Tr. Co., Kan. C., Mo. |
| Galatia 187 Barton I11 | Galatia State Bank d②*16 Jun'40Stmt 83-1208 | Alex. Brack, Ch. of Bd. and Pres. | C. W. Gustin | John Haun, Cash. and Sec. | | 25 | 6 | 5 | 99 | | 135 | 44 | 44 | | 46 | 1 | Tra. Gate City N., Kan. C. |
| Galena 4656 Cherokee O25 | Citizens State Bank of Galena ▲d②*37 Jun'40Stmt 83-116 | A. B. Poteet | Geo. W. Lee, Act. | T. O. Moeller | | 30 | 10 | 3 | 376 | | 419 | 94 | 102 | 89 | 134 | | Cent. Han. Bk. & Tr., N. Y.; Un. N., Kan. C., Mo.; Joplin N. Bk. & Tr. Co., Joplin. |
| Galva 418 McPherson J15 | Farmers State Bank Jun'40Stmt 83-838 ▲d②*99 | S. L. Mun | R. G. Barnes | W. S. Myers | Clarence Tector | 10 | 10 | 2 | 141 | | 163 | 29 | | 34 | 98 | 2 | Inter-State N., Kan. C., Mo.; Fid. Sav. State, Top.; 4th N., Wich. |
| •Garden City 5925 Finney K5 | FIDELITY STATE BANK Jun'40Stmt 83-181 ▲d②*24 | Frank Reed, Jr. | R. N. Downie | John R. Burnside, Ellsworth Sherman, Sec. | Anah Vincent | 30 | 35 | 2 | 845 | | 912 | 253 | 252 | 60 | 331 | 16 | Chase N., N. Y.; Com. Tr. and 1st N., Kan. C., Mo.; Fid. Sav. State, Top.; 1st N., Wich. and Hutchinson. |
| " " " | GARDEN NATIONAL BANK Jun'40Stmt 83-180 ▲d②*34 | Olney D. Newman, John F. Walters, Ch. of Bd. | L. L. Jones | L. G. Perry | Mary Hope | 50 | 20 | 18 | 1,012 | | 1,100 | 270 | 143 | 91 | 580 | 16 | Inter-State N., Kan. C.; 1st N. and 4th N., Wich.; Am. N., Hutchinson N. Bk. of Top., Top. |
| Garden Plain 301 Sedgwick M15 | State Bank of Garden Plain Jun'40Stmt 83-839 ▲d②*91 | Walter H. Wulf | J. E. Smith | Leon Roembach | E. O. Fisher | 25 | 13 | 9 | 197 | | 244 | 45 | 28 | 3 | 168 | | S.W.N., 4th N. and 1st N., Wichita. |
| Gardner 541 Johnson H24 | Farmers Bank ▲d②*95 Jun'40Stmt 83-568 | | H. C. Bigelow | H. C. Bigelow | R. K. Stockmyer, J. E. Johnson | 25 | 24 | 1 | 423 | | 473 | 86 | 48 | 38 | 295 | 6 | Com'l N., Kan. C.; Un. N., Com. Tr. and City N. Bk. & Tr., Kan. C., Mo. |
| Garfield 385 Pawnee K10 | Garfield State Bank Jun'40Stmt 83-840 d②*96 | Wm. M. Porteous | C. A. Peterson | R. C. Slepake | H. Polson | 25 | 14 | 2 | 113 | | 154 | 52 | 21 | 16 | 57 | 8 | Com. Tr. Co., Kan. C., Mo.; 1st N., Hutchinson and Larned. |
| •Garnett 2780 Anderson J24 | Garnett State Savings Bank Jun'40Stmt 83-222 *15*99 | O. Melcher | Sennett Kirk | Sennett Kirk | E. E. Davis Sennett Kirk, Jr. | 10 | 25 | | 844 | 18 | 897 | 420 | 161 | 30 | 284 | 2 | Cent. Han. Bk. & Tr. Co., N. Y.; 1st N., Kan. C. |
| Gaylord 280 Smith E12 | First National Bank ▲*03 Jun'40Stmt 83-843 | C. A. Kalbfleisch | G. W. Caldwell | R. F. Santner | John F. Baldwin | 25 | | 4 | 112 | | 141 | 33 | 30 | 8 | 64 | 6 | Inter-State N., Kan. C., Mo. |
| Geneseo 516 Rice I14 | Citizens State Bank Jun'40Stmt 83-541 d②*99 | R. R. Newkirk | J. W. Major | Jno. F. Wiggins | H. D. Laughlin | 15 | 6 | 1 | 148 | | 170 | 38 | 8 | 23 | 95 | 6 | Inter-State N., Kan. C., Mo.; Cent. State, Hutchinson. |
| •Girard 2598 Crawford M24 | FIRST NATIONAL BANK Jun'40Stmt 83-218 ▲d②*84 | J. T. Leonard | H. E. Sauer | Henry Viets | G. W. Colean H. C. Leonard | 50 | 22 | 17 | 743 | | 832 | 328 | 276 | 51 | 156 | 21 | Chase N., N. Y.; Inter-State N. and Com. Tr., Kan. C., Mo.; Mtle.-Com. Bk. & Tr., St. L. |
| " " " | Girard National Bank Jun'40Stmt 83-1284 ▲d②*18 | H. H. Janssen | Ed. C. Strickler | Ed. C. Strickler | W. E. Schifferdecker | 30 | 25 | 10 | 377 | | 442 | 189 | 109 | 9 | 128 | 7 | Stock Yards N. and 1st N., Kan. C., Mo. |

Banks Advertising in this Directory give Prompt Attention to Collections and Correspondence

Number under Name of Bank is the Transit Number given to each bank in U. S. exclusively by The Rand-McNally Bankers' Directory, under the authority of The American Bankers Ass'n.

KANSAS—Continued

Non-Bank Towns with Nearest Banking Point (Indexed Access.), Lawyers, Laws (Indexed) in back of this volume. For Interest Rates, Holidays, etc., see Laws.

| TOWN AND COUNTY. County Seats. Entire State in No. 10 Fed. Res. Dist. | Mem. A. B. A. * New State Priv. † Mem. State B. Ass'n. † ‡ Estab. § Fed. Res. Depts. T-Trust B-Bond d-Safe Deposit © Savings ▲ FDIC | PRESIDENT. | VICE-PRESIDENT. | CASHIER. | ASS'T CASHIER. | LIABILITIES. (In Thousands of Dollars) | | | | | RESOURCES. | | | | | PRINCIPAL CORRESPONDENTS. | |
|--|--|--|---|--|---|--|---------|----------------------------|----------|-------------------|------------|-------------------------|----------------------|------------------|-------------------|---------------------------|---|
| | | | | | | Capital | Surplus | Und. Prof. and or Reserves | Deposits | Other Liabilities | Totals | Cash, R. & Due from Bks | U.S. Gov. Securities | Other Securities | Loans & Discounts | | Other Resources |
| Glasco _____ 658 Cloud F15 | FIRST NATIONAL BANK Jun'40Stmt 83-455 ▲d@*97 | L. NOEL | MARTIN BUTLER E. E. BUTLER | G. L. CHAPIN | J. M. DAVIDSON JEAN M. NOEL | \$ 50 | \$ 32 | \$ 11 | \$ 297 | ----- | \$ 390 | \$ 69 | \$ 69 | \$ 11 | \$ 235 | \$ 6 | 1st N. and Com. Tr. Co., Kan. C., Mo.; Com'l N., Kan. C.; Tootle-Lacy N., St. Jo. |
| Glen Elder _____ 609 Mitchell E13 | Traders State Bank d@*96 Jun'40Stmt 83-543 | Chas. Reich J. J. Kindscher, Ch. | get service on CE: Plain sight D. H. Lockridge, V. P., Sec. and Tr. Frank T. Nash | Collections and drafts, 15c; Cre J. J. Kindscher | Credit Reports by sending US. TRY H. Shoemaker | 40 | 4 | 7 | 348 | ----- | 399 | 77 | 10 | 16 | 280 | 16 | N. City, N. Y.; Com. Tr., City N. Bk. & Tr., and Inter-State N., Kan. C., Mo. |
| Goff _____ 340 Nemaha D21 | First National Bank ▲d†04 Jun'40Stmt 83-626 | B. A. Johnstone | Ward Sourk | A. H. Fitzwater | F. O. Brown | 25 | 17 | 5 | 184 | ----- | 231 | 104 | 39 | 15 | 70 | 3 | 1st N., Kan. C., Mo. |
| Goodland _____ 3212 Sherman F2 | FIRST NATIONAL BANK IN GOODLAND ▲d§@†*04 Jun'40Stmt 83-254 | L. N. Shaw E. S. Bower, Ch. of Bd. | H. R. Shimeall, Exec. | R. O. Shimeall | M. L. Houser L. L. Clark | 50 | 12 | 10 | 705 | ----- | 777 | 179 | 43 | 58 | 462 | 35 | Chase N., N. Y.; Com. Tr., Kan. C.; 1st N. and Den. N., Den.; Tootle-Lacy N., St. Jo. |
| " _____ " | THE GOODLAND STATE BANK IN GOODLAND Jun'40Stmt 83-255 ▲@*18'29 | R. H. GOLDEN | W. L. BUNTEN | W. L. BUNTEN | H. F. BALL | 30 | 18 | 6 | 472 | ----- | 526 | 142 | 68 | 55 | 248 | 13 | 1st N. and Inter-State N., Kan. C.; Merch. N., Topeka; 1st N., Wich. |
| Gorham _____ 275 Russell H10 | Gorham State Bank d@*05 Jun'40Stmt 83-849 | Sarah G. Foster | C. A. Johnson | Eugene Ball, Cash. and Sec. | Margaret E. Dortland | 30 | 30 | 14 | 667 | ----- | 741 | 207 | 139 | 15 | 361 | 19 | Chase N., N. Y.; Com. Tr. Co. and Un.N., Kan. C., Mo. |
| Grainfield _____ 385 Gove G6 | Citizens State Bank Jun'40Stmt 83-851 d@*05 | Martin Sutcliffe | J. A. Sutcliffe J. M. Sutcliffe | Alberta P. Hopkins | H. H. Sutcliffe | 20 | 11 | 2 | 121 | \$ 2 | 156 | 21 | 1 | 33 | 89 | 12 | Un. N. and Inter-State N., Kan. C., Mo.; Plan. State Salina. |
| Great Bend _____ 6107 Barton J11 | AMERICAN STATE BANK Jun'40Stmt 83-138 ▲d@*10 | E. C. Davis | C. R. Aldrich, Ch. of Bd., Exec. V. P. and Sec. | A. L. Geil | W. O. Vollmer Glen C. Aldrich | 100 | 100 | 67 | 1,507 | ----- | 1,774 | 626 | 213 | 266 | 625 | 44 | Chase N., N. Y.; Com. Tr. Co. and Sk. Yds N., Kan. C., Mo.; 1st N., Wich. |
| " _____ " | FARMERS NATIONAL BANK Jun'40Stmt 83-1368 ▲*120 | W. F. Duckwall, Ch. of Bd. and Pres. | L. L. Gunn | Edward Opie | F. G. Kienzle | 100 | 15 | 23 | 687 | ----- | 825 | 444 | 40 | 44 | 277 | 20 | Irv. Tr. Co., N. Y.; 1st N., Wich.; 1st N., Kan. C., Mo.; 1st N. Bk. & Tr., Tulsa. |
| Greeley _____ 413 Anderson J23 | Bank of Greeley _____ \$88 Jun'40Stmt 83-852 | Clem H. Ohmes | W. C. Gerhold | O. E. Wustefeld | ----- | 20 | 11 | 5 | 90 | ----- | 126 | 34 | 50 | ----- | 41 | 1 | Com. Tr. Co. and 1st N., Kan. C., Mo. |
| Greenleaf _____ 704 Wash. D17 | Citizens National Bank Jun'40Stmt 83-1195 ▲d@*15 | J. M. Padgett | F. N. Thorman | S. H. Padgett | H. M. Ryland | 25 | 6 | 7 | 246 | ----- | 284 | 79 | 42 | 1 | 155 | 7 | Com. Tr. Co., Kan. C., Mo.; Fid. Sav. State, Top. |
| " _____ " | Greenleaf State Bank Jun'40Stmt 83-431 ▲d@*86 | Frank Gotfredson | Hans Skovgaard | J. F. Ayres | C. F. Mericle | 14 | 3 | 2 | 185 | ----- | 215 | 102 | 14 | 5 | 91 | 3 | Inter-State N., Kan. C., Mo.; Tootle-Lacy N., St. Jo. |
| Greensburg _____ 1586 Kiowa M10 | Greensburg State Bank Jun'40Stmt 83-1421 ▲d@*24 | Chas. E. Phillips | F. V. Corns | F. V. Corns | Karl E. Pittman, A. C. and Sec. Alice C. Northrup J. B. Fletcher | 25 | 13 | 1 | 306 | ----- | 345 | 119 | 44 | 31 | 137 | 14 | Com'l N., Kan. C.; Am. N., Hutchinson; Com. Tr. Co., Kan. C., Mo. |
| Gridley _____ 503 Coffey K21 | Citizens State Bank ▲*11 Jun'40Stmt 83-637 | A. A. Griffiths | George Fletcher | M. B. Crow | J. B. Fletcher | 9 | 3 | 3 | 179 | ----- | 200 | 51 | 11 | 3 | 133 | 2 | Tra. Gate City N., Kan. C. |
| Gypsum _____ 657 Saline H15 | GYPSUM VALLEY NATIONAL BANK _____ @*10 Jun'40Stmt 83-512 | Chas. E. Gillum | T. P. Wheatley | O. H. Ganmer, Cash. and Sec. | G. H. Goodwin | 25 | 10 | 2 | 166 | ----- | 203 | 35 | 43 | 26 | 97 | 2 | Tra. Gate City N., Kan. C., Mo.; N. Bk. of Am. and Plan. State, Salina. |
| Haddam _____ 448 Wash. D16 | Citizens State Bank Jun'40Stmt 83-632 ▲*189 | C. L. Potter | M. P. Lower | John F. Pfeffer | Edward Kulp Elden Sawhill | 11 | 4 | ----- | 169 | ----- | 198 | 69 | 30 | ----- | 95 | 4 | Inter-State N., Com. Tr., and City N., Kan. C., Mo.; Fid. Sav. State, Top. |
| Halstead _____ 1367 Harvey K16 | Halstead Bank _____ *182 Jun'40Stmt 83-333 | L. P. Krehbiel | ----- | A. C. Dettweiler | J. C. Elliott | 20 | 20 | 19 | 523 | 3 | 585 | 288 | ----- | 88 | 208 | 1 | Gty. Tr., N. Y.; 1st N., Kan. C., Mo. and Wich.; Merch. N., Top. |
| Hamilton _____ 535 Greenwood K20 | First National Bank Jun'40Stmt 83-668 ▲d@*03 | W. O. Smith | B. E. Wiggins | E. R. Behmer | ----- | 25 | 17 | 5 | 189 | ----- | 236 | 59 | 35 | 8 | 130 | 4 | Com'l N., Kan. C.; Com. Tr., Kan. C., Mo.; Citiz. N., Emporia. |
| Hanover _____ 894 Wash. D17 | Community State Bank Jun'40Stmt 83-377 ▲d@*21 | Dugald Spence | Frank Jandera | A. C. Wurtz | Elfreda Seeberger | 15 | 4 | ----- | 229 | ----- | 273 | 78 | 43 | 19 | 122 | 11 | Drov. N., Kan. C.; Tootle-Lacy N. and Burns N., St. Jo. |
| Hanston _____ 245 Hodgeman K8 | Hanston State Bank _____ *07 Jun'40Stmt 83-857 | H. F. Salmans | R. S. Bowie | Lloyd Olson | Frances Olson | 10 | 10 | 1 | 81 | 5 | 107 | 11 | 15 | ----- | 79 | 2 | Com. Tr. Co., Kan. C., Mo.; 1st N., Larned. |
| Hardtner _____ 360 Barber O12 | Farmers State Bank @*19 Jun'40Stmt 83-1341 | G. W. Thurman | A. M. Webb | J. M. Molz | B. O. Young | 15 | 12 | 1 | 234 | 16 | 278 | 51 | 8 | 1 | 208 | 10 | Com. Tr. Co., Kan. C., Mo.; 1st N., Wichita. |

Banks Advertising in this Directory give Prompt Attention to Collections and Correspondence

Number under Name of Bank is the Transit Number given to each bank in U. S. exclusively by The Rand-McNally Bankers' Directory, under the authority of The American Bankers Ass'n.

KANSAS—Continued

Non-Bank Towns with Nearest Banking Point (Indexed Access.), Lawyers, Laws (indexed) in back of this volume. For Interest Rates, Holidays, etc., see Laws.

| TOWN AND COUNTY. County Seats. Entire State in No. 10 Fed. Res. Dist. | Mem. A. B. A. *New State Priv. †Mem. State B. Ass'n. (Estab. ♦Fed. Res. Depts. T-Trust B-Bond d-Safe Deposit ©Savings ▲FDIC | PRESIDENT. | VICE-PRESIDENT. | CASHIER. | ASS'T CASHIER. | LIABILITIES. (In Thousands of Dollars) | | | | | | RESOURCES. | | | | | PRINCIPAL CORRESPONDENTS. |
|--|--|---|----------------------------------|--------------------------------------|---|--|---------|----------------------------|----------|-------------------|--------|--------------------------|----------------------|------------------|-------------------|--|---|
| | | | | | | Capital | Surplus | Und. Prof. and or Reserves | Deposits | Other Liabilities | Totals | Cash, Ex. & Due from Bks | U.S. Gov. Securities | Other Securities | Loans & Discounts | Other Resources | |
| Harper 1660 Harper N14 | First National Bank in Harper 83-290 Ad@*1'82 Jun'40Stmt | L. D. Banta | L. L. Galloway | C. H. Westfall | Robert Duphorne | \$ 25 | \$ 17 | \$ 33 | \$ 501 | | \$ 576 | \$ 112 | \$ 52 | \$ 110 | \$ 292 | \$ 10 | Chase N. N. Y.; 1st N. Kan. C., Mo.; 1st N. Wich. |
| Hartford 507 Lyon J20 | Hartford State Bank 83-1445 d@*1'81 Jun'40Stmt | C. T. West | K. B. Welch | W. J. Musch | J. A. Musch | 20 | 7 | 6 | 82 | | 115 | 8 | 16 | 2 | 86 | 3 Com'l N., Kan. C.; Stk. Yds. N., Kan. C., Mo.; Com'l N. Bk. & Tr., Emporia. | |
| Harveyville 290 Wabaunsee H20 | First National Bank d@*1'20 Jun'40Stmt 83-1384 | C. H. Houseworth | L. M. Tomlinson | Frank Haller | | 25 | 11 | 6 | 178 | | 220 | 72 | 17 | 32 | 99 | Un. N. and Inter-State N., Kan. C., Mo.; N. Bk. of Top., Top. 1st N. Wich. | |
| Haven 578 Reno L15 | State Bank of Haven *1'91 Jun'40Stmt 83-560 | N. B. Sawyer | C. Stecher | W. C. Stecher | H. H. Stecher | 17 | 17 | 35 | 306 | | 375 | 43 | 99 | 28 | 203 | 2 Cent. Han. Bk. & Tr. Co., N. Y.; 1st N., Hutchinson. | |
| Havensville 254 Pottawatomie E20 | Havensville State Bank Jun'40Stmt 83-630 ▲1'81 | M. A. Eddy W. E. Shane, Ch. | | W. E. Schane | Hazel McKee | 20 | 10 | 1 | 86 | | 117 | 35 | | 1 | 79 | 2 Com. Tr. and Inter-State N., Kan. C., Mo. | |
| Haviland 656 Kiowa M9 | Haviland State Bank Jun'40Stmt 83-863 @*1'03 | Geo. W. Lemon | J. C. Lemon | B. E. Matthews | J. G. Bennett | 25 | 11 | | 232 | | 268 | 58 | 74 | 3 | 128 | 5 Chase N., N. Y.; 1st N., Wichita, Kan. C., and Pratt. | |
| Hays 5357 Ellis H10 | FARMERS STATE BANK 83-1226 Ad@*1'16 Jun'40Stmt | N. F. Arnhold W. J. Karlin, Ch. | Margaret C. Arnhold | W. J. Karlin Nora L. Greene, Sec. | N. L. Dinges Hilaria Schmidt | 50 | 50 | 22 | 776 | | 898 | 348 | 254 | | 274 | 22 Chase N., N. Y.; Com'l N., Kan. C., Kan.; 1st N. and Inter-State N., Kan. C., Mo. | |
| " " " | FIRST NATIONAL BANK Jun'40Stmt 83-259 Ad@*1'83 | J. A. Mermis Anton Jacobs, Ch. | C. D. Blake | R. A. Mermis, V. P. and Cash. | Zita Palen | 50 | 37 | 5 | 926 | | 1,018 | 491 | 137 | 92 | 260 | 38 Chase N., N. Y.; Com. Tr. and Inter-State N., Kan. C., Mo.; 1st N. Bk. & Tr., Tulsa; N. Bk., Top. | |
| Haysville 50 Sedgwick M16 | Haysville State Bank @*1'19 Jun'40Stmt 83-1315 | J. A. Baughman | C. C. Fager | F. G. Stearns | M. A. Stearns | 10 | 5 | 1 | 113 | | 129 | 24 | 13 | 5 | 86 | 1 Union N., Southwest N., and 4th N., Wichita. | |
| Hazelton 302 Barber O11 | Farmers State Bank *1'04 Jun'40Stmt 83-671 | M. C. Cavanaugh | Clara C. Webb | M. C. Cavanaugh, Cash. and Sec. | L. E. Cavanaugh | 10 | 7 | 3 | 59 | | 79 | 31 | 28 | 5 | 12 | 3 1st N., Wichita. | |
| " " " | State Bank of Hazelton Jun'40Stmt 83-670 @*1'91 | J. F. Gillespie | J. H. Skaggs | F. H. Skaggs | C. A. Hyatt | 20 | 3 | 1 | 88 | | 112 | 30 | 11 | 8 | 55 | 8 Inter-State N., Kan. C.; Southwest N., Wichita. | |
| Healy 230 Lane I 6 | First State Bank d@*1'06 Jun'40Stmt 83-864 | H. S. Jennison | C. E. Graves | R. H. Jennison | | 10 | 10 | 1 | 72 \$ 7 | | 100 | 8 | 18 | 13 | 60 | 1 1st N. and Inter-State N., Kan. C., Mo.; 4th N., Wich. | |
| Heizer 110 Barton J11 | Heizer State Bank d@*1'11 Jun'40Stmt 83-865 | O. E. Button | John C. Cook Harry Neuforth | F. H. Unruh | Irmia Cook Christina C. Ohnmacht, Sec. | 12 | 12 | 2 | 98 | | 124 | 15 | | | 98 | 11 Inter-State N., Kan. C., Mo.; Am. State, Great Bend. | |
| Hepler 272 Crawford L24 | Hepler State Bank ▲@*1'04 Jun'40Stmt 83-866 | | M. S. Whitehead | W. E. Chambers | | Pf 10 5 | 3 | 1 | 149 | 1 | 169 | 45 | 14 | 4 | 104 | 2 Inter-State N. and Stk. Yds. N., Kan. C., Mo. | |
| Herlington 4207 Dickinson I17 | Bank of Herington 83-168 Ad@*1'86 Jun'40Stmt | F. D. Carman | F. M. Thompson | D. C. Meuli | E. A. Brunner Wm. R. Swortwood | Pf 50 12 | 28 | 8 | 581 | | 679 | 203 | 79 | 31 | 336 | 30 Col. N., Kan. C., Mo.; N. Bk. of Top., Top.; 4th N., Wich. | |
| " " " | First National Bank Jun'40Stmt 83-169 Ad@*1'89 | C. E. Edlin V. C. Kingsbury, Ch. of Bd. | | O. R. Murray | R. C. Hartke | Pf 42 8 | 13 | 11 | 658 | | 732 | 312 | 56 | 6 | 322 | 36 1st N., Kan. C., Mo. and Wich.; Cent. N., Top. | |
| Herndon 415 Rawlins O5 | First State Bank ▲d@*1'18 Jun'40Stmt 83-1276 | F. H. Drath | Jno. Kronberger A. F. Pearson | R. D. Tongish | | Pf 10 30 | | | 173 | | 213 | 50 | | 38 | 125 | Cent. Han. Bk. & Tr. Co., N. Y.; Com. Tr. Co., Kan. C.; Tootle-Lacy N., St. Jo. | |
| " " " | State Bank of Herndon Jun'40Stmt 83-868 ▲d@*1'01 | J. R. Kirchner, Ch. of Bd. and Pres. | John Franke | A. D. Bauer, Cash. and Sec. | | 25 | 5 | 1 | 113 | | 144 | 33 | 53 | 2 | 48 | 8 Chase N., N. Y.; 1st N., Lin.; Com. Tr. and Un. N., Kan. C.; 1st N. and Tootle-Lacy N., St. Jo. | |
| Hesston 448 Harvey K16 | Hesston State Bank d@*1'06 Jun'40Stmt 83-869 | Homer M. Smith | Alvin B. King | R. W. Ruth, Cash. and Sec. | Esther Mae Smith | 10 | 10 | 6 | 85 | | 111 | 19 | 8 | 17 | 66 | 1 Kan. State, Newton; Com. Tr. Co., Kan. C., Mo.; 1st N., Wichita. | |
| Hlawatha 3603 Brown D21 | Citizens State Bank Jun'40Stmt 83-197 Ad@*1'07 | C. W. Starr | | S. D. Moser | Blanche Dowell | 50 | 30 | 22 | 740 | | 842 | 268 | 124 | 53 | 380 | 17 Chase N., N. Y.; Un. N., Kan. C., Mo.; Com'l N., Kan. C., Kan. | |
| " " " | MORRILL & JAMES BANK 83-195 ♦ Ad@*1'71 Jun'40Stmt | F. N. Morrill | F. H. Smith | C. G. Jones | L. D. Moorehead H. A. Strahan | 50 | 50 | 8 | 756 | | 864 | 317 | 110 | 31 | 378 | 28 Irv. Tr., N. Y.; 1st N., Chi.; Com. Tr., Kan. C., Mo. | |

Banks Advertising in this Directory give Prompt Attention to Collections and Correspondence

Number under Name of Bank is the Transit Number given to each bank in U. S. exclusively by The Rand-McNally Bankers' Directory, under the authority of The American Bankers Ass'n.

KANSAS—Continued

Non-Bank Towns with Nearest Banking Point (Indexed Acces.), Lawyers, Laws (Indexed) in back of this volume. For Interest Rates, Holidays, etc., see Laws.

| TOWN AND COUNTY. ▲County Seats. Entire State in No. 10 Fed. Res. Dist. | ●Mem. A. B. A. †New State †Priv. ‡Mem. State B. Ass'n. [Estab. ◆Fed. Res. Depts. †Trust B-Bond d-Safe Deposit ©Savings ▲FDIC | PRESIDENT. | VICE-PRESIDENT. | CASHIER. | ASS'T CASHIER. | LIABILITIES. (In Thousands of Dollars) | | | | | | RESOURCES. | | | | PRINCIPAL CORRESPONDENTS. |
|---|---|---------------------------------------|----------------------------------|--------------------------------------|---|--|---------|---------------------------------|----------|---------------------------|--------|--------------------------------|------------------------------|--------------------------|---------------------------|--|
| | | | | | | Capital | Surplus | Und.Prof. and or Reserves | Deposits | Other Lia- bilities | Totals | Cash, Ex. & Due from Bks | U.S. Gov. Securi- ties | Other Securi- ties | Loans & Dis- counts | |
| Highland 829 Doniphan C23 | Farmers State Bank. ●†\$'08 Jun'40Stmt 83-438 | J. L. Noble | T. P. Jesse | C. O. Webb | Dan Webb B. C. Devine | \$ 15 | \$ 30 | \$ 12 | \$ 277 | | \$ 334 | \$ 133 | | \$ 51 | \$ 150 | Am. N. and Stk. Yds. St. Jo.; Inter-State N. and Un. N., Kan. C., Mo. |
| Hill City 1130 Graham F8 | Consolidated State Bank Jun'40Stmt 83-386 ▲d@†\$'32 | L. Messick I. B. Parker, Ch. | C. Sperry | J. C. Herman, Cash. and Sec. | | 25 | 10 | 2 | 183 | | 220 | 51 | \$ 30 | 39 | 94 | 6 Chase N., N. Y.; Com. Tr. Co., Kan. C. Mo.; Com'N., Kan. C. |
| " " " | FARMERS & MERCH. BANK Jun'40Stmt 83-385 ●†\$'86 | E. E. Mullaney | Mrs. Irene Legere | J. T. Griffith | Carroll E. Wainwright Martin Legere | 50 | 27 | 12 | 395 | | 484 | 193 | 17 | 168 | 98 | 8 Chase N., N. Y.; 1st N. and Com. Tr., Kan. C., Mo. |
| Hillsboro 1647 Marion J17 | First National Bank Jun'40Stmt 83-360 ▲d@†\$'91 | H. J. Pankratz | P. F. Friesen | J. D. Wiebe | E. W. Flaming Gertrude Hett | 25 | 25 | 27 | 466 | \$ 1 | 544 | 122 | 43 | 75 | 303 | 1 Chase N., N. Y.; 1st N., Kan. C.; 1st N. and 4th N., Wichita. |
| Holsington 3168 Barton I11 | First National Bank Jun'40Stmt 83-256 ▲d@†\$1900 | C. P. Munns | R. C. Russell | M. W. Bennett | M. V. Johnson | 50 | 13 | 24 | 703 | | 790 | 415 | 201 | 40 | 121 | 13 Com. Tr. and Inter-State N., Kan. C.; 1st N. and S. W. N., Wich.; Cent. N., Top. |
| " " " | Holsington National Bank Jun'40Stmt 83-258 ▲d@†\$'25 | T. C. Morrison | Fred E. Childs | J. L. Pieper, Cash. and Sec. | Cody Ochs | 50 | 14 | 9 | 536 | | 609 | 272 | 118 | 76 | 123 | 20 1st N., Kan. C., Mo. and Wichita; 1st N. Bk. & Tr., Tulsa. |
| Holton 3442 Jackson E21 | Denison State Bank Jun'40Stmt 83-803 ▲d@†\$'01 | W. A. Coleman | G. H. Brown | David A. Coleman | Ralph McGinnis | 30 | 16 | 4 | 317 | 2 | 369 | 66 | 28 | 68 | 204 | 3 Com. Tr., Kan. C., Mo.; Com'N., Kan. C.; 1st St. Jo. Stk. Yds., St. Jo., Mo.; Merch. N., Top. |
| " " " | The Kansas State Bank in Holton. 83-206 ▲d@†\$'37 Jun'40Stmt | W. C. Roche | Harold Rolley | Harry Bradley | Esther Hancock | Pf. 40 10 | 12 | 8 | 468 | | 538 | 106 | 25 | 108 | 289 | 10 Chase N., N. Y.; Com. Tr., Kan. C., Mo.; Cent. N., Top.; Tootle-Lacy N., St. Jo. |
| Holyrood 553 Ellsworth I12 | Bank of Holyrood Jun'40Stmt 83-876 ▲d@†\$'87 | A. D. Jellison | W. C. Frevert | E. J. Snyder | I. A. Schroeder | 25 | 15 | 7 | 380 | | 427 | 122 | 54 | 66 | 185 | Com. Tr., Kan. C., Mo.; Com'N., Kan. C.; Kan.; 1st N., Wichita. |
| Home 175 Marshall D19 | State Bank of Home City Jun'40Stmt 83-872 ●†\$'04 | Chas. M. Warren | L. C. Koepf | J. W. Wuester | I. H. Hartmann | 15 | 5 | 2 | 107 | | 129 | 51 | 1 | 1 | 73 | 3 Am. N., St. Jo.; 1st N. and Com. Tr., Kan. C. Mo.; Cent. Tr., Topeka. |
| Hope 561 Dickinson H17 | First National Bank. ▲†\$'23 Jun'40Stmt 83-1403 | E. T. Nelson, Ch. of Bd. and Pres. | H. R. Turner | J. J. Coup | | 25 | 10 | 6 | 217 | | 258 | 65 | 31 | 8 | 149 | 5 Com. Tr., Kan. C.; N. Bk. of Am., Salina. |
| Horton 3753 Brown D22 | Bank of Horton. ●†\$'87 Jun'40Stmt 83-150 | B. B. Norris | Geo. S. Hovey E. P. Trompeter | D. A. Johannes | Minnie Preston | 25 | 17 | 11 | 318 | | 371 | 125 | 53 | 45 | 148 | N. Y. Tr. Co., N. Y.; In- ter-State N., Kan. C.; 1st N., St. Jo. |
| " " " | First National Bank Jun'40Stmt 83-149 ▲dB@†\$'87 | H. W. Wilson, Ch. of Bd. and Pres. | | A. D. Ingels | Iva Andler | Pf. 41 9 | 11 | 8 | 352 | | 421 | 98 | 89 | 90 | 128 | 16 Gty. Tr., N. Y.; Inter- State N., Kan. C., Mo.; Am. N., St. Jo. |
| Howard 1191 Elk N19 | First National Bank. ▲†\$'84 Jun'40Stmt 83-355 | T. J. McKinney | C. W. Fleak | H. E. Turner, Cash., Sec. and Tr. | | 50 | 15 | 20 | 322 | | 407 | 125 | 150 | 15 | 110 | 7 1st N., Kan. C., Mo.; 1st N., Wich. |
| " " " | Howard National Bank Jun'40Stmt 83-354 ▲†\$'77 | | Ralph Perkins | B. A. Eby | Ray Dudgeon | 50 | 15 | 14 | 236 | | 315 | 82 | 98 | 29 | 102 | 4 Chase N., N. Y.; Com. Tr. Co., Kan. C.; 1st N., Wichita. |
| Hoxie 933 Sheridan F6 | First National Bank. ▲†\$'01 Jun'40Stmt 83-558 | Earl Farber | G. H. Schuricht | C. G. Baalman | Ora B. Farber | 50 | 50 | | 446 | | 546 | 188 | 205 | 3 | 147 | 3 Chase N., N. Y.; Inter- State N. and Com. Tr. Co., Kan. C. |
| " " " | Hoxie State Bank. ▲d@†\$'09 Jun'40Stmt ◆83-559 | L. Noel | A. M. Shatzell | A. M. Shatzell | Alice Suffecool C. D. Crum, Jr. | 25 | 7 | 2 | 349 | | 383 | 65 | 45 | 3 | 261 | 9 Inter-State N., Kan. C., Mo.; Com'N., Kan. C. |
| Hoyt 254 Jackson F21 | Hoyt State Bank. †\$'02 Jun'40Stmt 83-878 | James Morris | Lloyde Morris | Orion Williams | | 10 | 10 | 3 | 54 | | 77 | 14 | 1 | 12 | 46 | 4 Com. Tr. and Inter-State N., Kan. C.; Cent. N., Top.; St. Jo. Stk. Yds., St. Jo. |
| Hudson 235 Stafford K12 | Hudson State Bank. ▲†\$'04 Jun'40Stmt 83-879 | Frank Hitz | H. G. Witt | John E. Payne | Arlene Hitz | Pf. 15 10 | 2 | 2 | 148 | | 177 | 106 | 10 | | 57 | 4 Inter-State N. and Com. Tr., Kan. C.; Am. N., Hutchinson. |
| Hugoton 1426 Stevens O3 | Citizens State Bank Jun'40Stmt 83-1135 ▲d@†\$'13 | W. R. Reynolds | S. F. Gish, Exec. | T. A. Dudley | E. A. Reardon | 30 | 20 | 7 | 547 | | 604 | 153 | 172 | 63 | 196 | 20 Inter-State N., Com. Tr. Co., and 1st N., Kan. C., Mo.; 1st N., Wich. and Liberal. |

Banks Advertising in this Directory give Prompt Attention to Collections and Correspondence

Number under Name of Bank is the Transit Number given to each bank in U. S. exclusively by The Rand-McNally Bankers' Directory, under the authority of The American Bankers Ass'n.

KANSAS—Continued

Non-Bank Towns with Nearest Banking Point (Indexed Access.), Lawyers, Laws (Indexed) in back of this volume. For Interest Rates, Holidays, etc., see Laws.

| TOWN AND COUNTY. County Seats. Entire State in No. 10 Fed. Res. Dist. | Mem. A. B. A. *New State Priv. Mem. State B. Ass'n. [Etab. Fed. Res. Depts: T-Trust B-Bond d-Safe Deposit @Savings ▲FDIC | PRESIDENT. | VICE-PRESIDENT. | CASHIER. | ASST CASHIER. | LIABILITIES. (In Thousands of Dollars) | | | | | RESOURCES. | | | | | PRINCIPAL CORRESPONDENTS. | |
|--|---|---|---|---------------------------------------|-------------------------------|--|---------|----------------------------|----------|-------------------|--|--------------------------|-----------------------|------------------|-------------------|--|--|
| | | | | | | Capital | Surplus | Und. Prof. and or Reserves | Deposits | Other Liabilities | Totals | Cash. Bk. & Due from Bks | U. S. Gov. Securities | Other Securities | Loans & Discounts | | Other Resources |
| Humboldt 2464 Allen L23 | Humboldt National Bank Jun'40Stmt 83-213 ▲d@*1'96 | W. A. Byerley | J. R. Leimenstoll | J. R. Leimenstoll | L. B. Smith | \$ 30 | \$ 23 | \$ 10 | \$ 552 | | \$ 615 | \$ 224 | \$ 80 | \$ 133 | \$ 170 | \$ 8 | Chase N., N. Y.; Com. Tr. Co., Kan. C.; 1st N., Wichita. |
| Hunter 181 Mitchell F13 | Farmers State Bank Jun'40Stmt 83-1163 ▲@*1'17 | O. Heller | W. W. Wick | E. M. Quade | Iva C. Quade | 15 | 5 | 1 | 94 | | 115 | 34 | 8 | 4 | 67 | 2 Inter-State N. and Com. Tr., Kan. C., Mo.; Tootle-Lacy N., St. Jo. | |
| Huron 166 Atchison E23 | Huron State Bank Jun'40Stmt 83-882 | T. H. Perdue | David Rouse | T. B. Smith, Jr. | J. S. Grimes | 10 | 7 | | 84 | \$ 1 | 102 | 22 | 11 | 11 | 54 | 4 Inter-State N., Kan. C., Mo.; Ex. N., Atchison. | |
| Hutchinson Reno K14 29,613 | *AMERICAN NATIONAL BANK Jun'40Stmt 83-21 ▲d@T*1'15 | E. P. BRADLEY E. T. GUYMON Ch. of Bd. | J. A. DAVIS R. L. GULDNER | WM. M. RUDDICK | B. M. HAYDEN | 150 | 45 | 65 | 3,596 | | 3,856 | 2,113 | 596 | 6 | 1,027 | 114 Chase N., N. Y.; 1st N., Chi.; Com. Tr. Co., Kan. C.; Miss. Valley Tr. Co., St. L. | |
| " | *CENTRAL STATE BANK 83-22 ▲dB@T*1'15 Jun'40Stmt | Harry Tidd, Ch. of Bd. and Pres. | Frank McDermed, W. A. Applegate, Act. | W. G. Koons C. O. Mammel, Sec. | Chris F. Voth T. R. Yowell | 100 | 33 | 14 | 759 | | 906 | 241 | 40 | 144 | 446 | 35 Chase N., N. Y.; 1st N. and City N. Bk. & Tr. Co., Kan. C., Mo.; 4th N., Wichita. | |
| " | *FIRST NATIONAL BANK Jun'40Stmt 83-17 ▲dB@T*1'76 | FRED C. FRENCH, Pres. and Tr. Off. | E. W. MEYER | E. W. MEYER | GUY W. ASTLE | 250 | 127 | 126 | 4,916 | 12 | 5,431 | 3,632 | 464 | 131 | 1,129 | 75 N. City, Bkrs. Tr., and Chem. Bk. & Tr. N. Y.; Com. Tr., Kan. C.; Secur.-1st N., Los A.; U. S. N., Den. | |
| " | *Hutchinson State Bank 83-1412 ▲d@*1'23 Jun'40Stmt | A. C. Hedrick | W. H. Shears | G. C. Harris Anna Waddle, Aud. | J. C. Clark W. J. Jones | 150 | 76 | 17 | 1,992 | | 2,235 | 1,049 | 423 | 77 | 604 | 82 Chase N. and Cent. Han. Bk. & Tr., N. Y.; Cont. Ill. N. Bk. & Tr., Chi.; 1st N., Kan. C., Mo.; Com'l N., Kan. C. | |
| " | Hutchinson Clearing House (Members indicated by a *) | G. C. Harris | | Wm. M. Ruddick, Sec., Tr. and Mgr. | | (See pages 65-66 of Cities, States, or Number of etc.) | | | | | National, State and Private Banks, Total | | | | | | |
| Idaho 170 Olay F16 | Bank of Idaho Jun'40Stmt 83-883 | Nellie J. Rankin | V. H. Rankin | D. B. Rankin | W. H. Rankin | 10 | 20 | 26 | 369 | | 425 | 117 | 83 | | 225 | Com. Tr. Co., Kan. C., Mo.; Peo. N., Clay Center. | |
| Independence Montg. N21 11,457 | THE CITIZENS NATIONAL BANK IN INDEPENDENCE Jun'40Stmt 83-50 ▲dB@*1'34 | ERNEST SEWELL | H. C. BERGMAN, JR., Exec. | G. W. HUNT, Cash. and Sec. | E. E. PAGE D. W. SANFORD | 140 Pf. 20 | 90 | 30 | 2,328 | | 2,608 | 1,022 | 365 | 247 | 847 | 127 Chem. Bk. & Tr. Co. and N. City, N. Y.; Cont. Ill. N. Bk. & Tr. Co., Chi.; Un. N. and Com. Tr. Co., Kan. C., Mo. | |
| " | INDEPENDENCE STATE BANK Jun'40Stmt 83-53 ▲d@*1'07 | L. C. BOYS | F. E. BEAL | E. E. BOYS, V. P. and Cash. | L. E. SMALL | 50 | 75 | 32 | 1,185 | | 1,342 | 428 | 242 | 106 | 548 | 18 Chase N., N. Y.; 1st N., Kan. C., Mo.; 1st N. Bk. & Tr., Tulsa and Wichita. | |

Banks Advertising in this Directory give Prompt Attention to Collections and Correspondence

Number under Name of Bank is the Transit Number given to each bank in U. S. exclusively by The Rand-McNally Bankers' Directory, under the authority of The American Bankers Ass'n.

KANSAS—Continued

Non-Bank Towns with Nearest Banking Point (Indexed Acces.), Lawyers, Laws (Indexed) in back of this volume. For Interest Rates, Holidays, etc., see Laws.

| TOWN AND COUNTY. County Seats. Entire State in No. 10 Fed. Res. Dist. | Mem. A. B. A. New State Priv. Mem. State B. Ass'n. (Estab. Fed. Res. Depts. Trust B-Bond d-Safe Deposit Savings & FDIC | PRESIDENT. | VICE-PRESIDENT. | CASHIER. | ASS'T CASHIER. | LIABILITIES. (In Thousands of Dollars) | | | | | RESOURCES. | | | | | PRINCIPAL CORRESPONDENTS. | |
|--|---|--|--------------------------------|--|---|--|---------|--------------------------------|----------------|-------------------------------|------------|-----------------------------|-----------------------------|--------------------------|---------------------------|------------------------------|---|
| | | | | | | Capital | Surplus | Und.Prof. and or Reserve | Deposits | Other Li- abilities | Totals | Cash.R. & Due fromBks | U.S.Gov. Securi- ties | Other Securi- ties | Loans & Dis- counts | | Other Re- sources |
| Ingalls 211 Gray L5 | Farmers State Bank ▲•\$'09 Jun'40Stmt 83-885 | A. H. Hewes | B. D. Cessna | Joseph H. Burns | G. R. Hewes | \$ 10 Pf. 10 | \$ 2 | \$ 2 | \$ 128 | | \$ 152 | \$ 41 | \$ 24 | | \$ 85 | \$ 2 | Inter-State N. and Stk. Yds. N., Kan. C., Mo.; Ex. State, Kan. C. |
| Inman 486 McPherson J15 | BANK OF INMAN d•\$'98 Jun'40Stmt 83-886 | E. J. Kreig | D. D. Unruh | A. Bartels | Anna B. Blake | 15 | 11 | 3 | 180 | | 209 | 59 | 40 | \$ 11 | 95 | 4 | Inter-State N. and Un. N., Kan. C., Mo.; 1st N., Hutchinson. |
| " " " | Farmers State Bank Jun'40Stmt 83-1200 d•\$'15 | J. F. Enns | C. M. Toews | G. F. Toews | Nick Neufeld | 10 | 10 | 13 | 270 | | 303 | 99 | 15 | 1 | 188 | | 1st N., Kan. C., Mo.; 1st N., Wich. and Hutchin- son; 4th N., Wich. |
| Iola 7099 Allen L25 | ALLEN COUNTY STATE BK. Jun'40Stmt 83-80 d•\$'85 | Thomas H. Bowlus | Chas. W. Bowlus | G. R. Bowlus | L. V. Bowlus | 30 | 100 | 11 | 1,484 | | 1,625 | 814 | 169 | 99 | 534 | 9 | Chase N., N. Y.; 1st N. and Com. Tr. Co., Kan. C., Mo.; Mtle.-Com. Bk. & Tr., St. L. |
| " " " | IOLA STATE BANK Jun'40Stmt 83-81.▲d•\$'03 | F. O. Benson | | Jess C. Benson, V. P. and Cash. | N. C. Kerr Frank M. Benson | 27 Pf. 38 | | 10 | 6 | 525 | 606 | 136 | 10 | 136 | 275 | 49 | N. Y. Tr. Co., N. Y.; 1st N., Chl.; City N. Bk. & Tr., Kan. C., Mo. |
| Irving 332 Marshall E19 | Irving State Bank •\$'99 Jun'40Stmt 83-888 | Fred R. Cottrell | John Cottrell | Olin Deibert | Paul Smerchek | 12 | 6 | | 91 | | 109 | 13 | 26 | 2 | 62 | 6 | 1st N., Un. N., and Inter- State N., Kan. C., Mo.; Ex. State, K. C. |
| Isabel 274 Barber N12 | Isabel State Bank d•\$'05 Jun'40Stmt 83-889 | Ed. Boots | Clyde S. Boots | Chas. A. Meairs | | 10 | 10 | 3 | 122 | | 145 | 30 | 35 | 7 | 71 | 2 | 1st N., Un. N., and Un. Stk. Yds. N., Wichita. |
| Iuka 196 Pratt L11 | Iuka State Bank •\$'05 Jun'40Stmt 83-890 | Geo. W. Lemon | E. V. Taylor | F. M. Young | G. J. Shandrew | 10 | 10 | 4 | 87 | | 111 | 38 | 12 | | 69 | | 1st N., Kan. C.; 1st N. and Peo., Pratt. |
| Jamestown 450 Cloud E 14 | Jamestown State Bank Jun'40Stmt 83-602 d•\$'98 | L. A. Herbin | Murray Fitzgerald | A. W. Sjöholm | Harold Champlin | 25 | 25 | 13 | 250 | | 313 | 68 | 29 | 15 | 196 | 5 | Chase N., N. Y.; Com. Tr. Co., Un. N., and Inter- State N., Kan. C., Mo. |
| Jennings 310 Decatur D6 | State Bank of Jennings Jun'40Stmt 83-893 ▲d•\$'08 | A. A. Smith | | F. W. Tacha | | 20 | 5 | | 127 | | 152 | 99 | | | 45 | 8 | 1st N., Kan. C. and Nor- ton; Cent. N., Top; Tuttle-Lacy N., St. Jo. Com. Tr. Co., Kan. C. |
| Jetmore 964 Hodgeman K7 | Farmers State Bank d•\$'16 Jun'40Stmt 83-1217 | L. W. Hubbell | L. C. Koontz | S. C. Olson | Roy Sorem Katherine Wilson | 20 | 20 | 7 | 231 | | 278 | 37 | 67 | 6 | 159 | 9 | Com. Tr. Co., Kan. C. |
| Jewell 686 Jewell E14 | CITIZENS STATE BANK Jun'40Stmt 83-419 ▲d•\$'04 | W. M. Green | John Kemmerer | H. H. Roach | | 25 | 19 | 6 | 227 | | 277 | 33 | 65 | 37 | 131 | 11 | 1st N., Com. Tr. Co., and Inter-State N., Kan. C.; Tuttle-Lacy N., St. Joe.; N. Bk. of Am., Salina. |
| " " " | First National Bank Jun'40Stmt 83-418 ▲•\$'86 | Fred Beeler J. O. Laffer, Ch. of Bd. | Joe R. Beeler | Irma L. Nixon, Cash. and Tr. Off. | Burton Palmer, A. Cash. and A. Tr. Off. | 25 | 25 | 9 | 238 | | 297 | 111 | 47 | 37 | 95 | 7 | Inter-State N., Kan. C., Mo.; Cent. N., Top; 1st St. Joe. St. Yds. N., St. Joe.; Far. N., Salina. |
| Johnson 582 Stanton M1 | Johnson State Bank Jun'40Stmt 83-1145 ▲d•\$'13 | J. B. Cockrum | Stanley Julian | Dora B. Cockrum | | 10 Pf. 10 | | 1 | 150 | | 171 | 61 | 34 | | 69 | 7 | Inter-State N., Kan. C., Mo.; 1st N., Hutchin- son. |
| Johnson County (Kansas City Mo., P. O.) Johnson F25 | The Johnson County National Bank & Trust Co. Jun'40Stmt 83-1451 ▲•\$'39 (5004-5006 State Line) | Fred C. Vincent | J. E. Rahm | Alexander M. Meyer, Cash. and Tr. Off. | | 200 | 40 | 3 | (Fid uciary | 243 busin ess onl y) | 64 | 65 | 113 | | | 1 | 1st N., Kan. C., Mo. |
| Junction City Geary G18 8313 | CENTRAL NATIONAL BANK 83-120 ▲d•\$'84 Jun'40Stmt | H. W. JACOBS A. D. JELLISON, Ch. of Bd. Save time and g FEE IN ADVAN | F. A. DURAND | E. W. ROLFS | G. I. ACKER A. A. GLICK G. L. McDONALD Reports by Send ing Y US. | 55 Pf. 45 | 50 | 18 | 1,425 | | 1,593 | 493 | 179 | 126 | 759 | 36 | Chase N., N. Y.; Com. Tr. Co., Un. N. and City N., Kan. C., Mo. |
| " " " | First National Bank Jun'40Stmt 83-130 ▲d•\$'86 | W. S. Kennedy | E. J. Denver J. V. Humphrey | B. D. Adam | C. L. Oberwortmann Edith Burkland | 75 | 35 | 15 | 1,253 | | 1,378 | 523 | 245 | 130 | 445 | 35 | Cent. Han. Bk. & Tr. Co., N. Y.; 1st N., Kan. C., Mo.; Cent. N., Top. |
| Kackley 80 Republic D15 | Kackley State Bank ▲•\$'07 Jun'40Stmt 83-895 | Adolph Johnson, Ch. of Bd. and Pres. | A. J. Schumacher | Adolph Johnson, Cash. and Sec. | | 10 Pf. 5 | 2 | 1 | 119 | | 137 | 38 | 31 | 11 | 51 | 6 | Inter-State N., Kan. C., Mo.; 1st N., Wichita. |
| Kanopolis 906 Ellsworth H 13 | Kanopolis State Bank Jun'40Stmt 83-1429 ▲•\$'25 | F. D. Sperry | C. A. Andrews | C. E. Caswell, V. P. and Cash. | M. Thompson | 18 Pf. 7 | 6 | 7 | 149 | \$ 2 | 189 | 47 | | 25 | 114 | 3 | 1st N., Kan. C.; Citiz. State, Ellsworth. |

Banks Advertising in this Directory give Prompt Attention to Collections and Correspondence

Number under Name of Bank is the Transit Number given to each bank in U. S. exclusively by The Rand-McNally Bankers' Directory, under the authority of The American Bankers Ass'n.

KANSAS CITY—Reserve City (Federal Reserve District No. 10)

(Wyandotte, F 25) County Seat Population 121,258

Mem. A. B. A. New State Priv. State B. Ass'n. Fed. Res. Depts. Trust B-Bond Safe Deposit Savings FDIC

*BROTHERHOOD STATE BANK Jun'40Stmt 18-104 Ad@T:\$24 (756 Minnesota Ave.)

*COMMERCIAL NATIONAL BANK Jun'40Stmt 18-7 Ad@T:\$17

*Exchange State Bank 18-88 Ad@T:\$105 Jun'40Stmt (611 Minnesota)

*Fidelity State Bank Jun'40Stmt 18-93 Ad@T:\$109 (1000 Central)

*First State Bank Jun'40Stmt 18-100 Ad@T:\$101 (640 Kansas Ave.)

*GUARANTY STATE BANK Jun'40Stmt 18-94 Ad@T:\$120 (1000 Minnesota)

*The Home State Bank of Kansas City Jun'40Stmt 18-95 Ad@T:\$102 (553 Minnesota Ave.)

*Industrial State Bank Jun'40Stmt 18-96 Ad@T:\$117 (32nd & Strong Ave.)

KANSAS TRUST CO. Jun'40Stmt 18-90 (605 Minnesota Ave.)

*KAW VALLEY STATE BANK Jun'40Stmt 18-102 Ad@T:\$124 (10 Central Ave.)

*Quindaro State Bank Jun'40Stmt 18-95 Ad@T:\$117 (18th and Quindaro Blvd.)

*RIVERVIEW STATE BANK Jun'40Stmt 18-86 Ad@T:\$105 (700 Central Ave.)

Rosedale State Bank Jun'40Stmt 18-120 (722 S. W. Blvd.)

*SECURITY NATIONAL BANK Jun'40Stmt 18-92 Ad@T:\$133 (655 Minnesota Ave.)

Twin City State Bank Jun'40Stmt 18-1358 Ad@T:\$120 (43rd and State Line)

*VICTORY STATE BANK Jun'40Stmt 18-107 Ad@T:\$125 (1720 Central Ave.)

Kansas City Clearing House (Members indicated by a *)

Table with columns: PRESIDENT, VICE-PRESIDENT, CASHIER, Ass'T CASHIER. Rows for Brotherhood State Bank and Commercial National Bank.

Collections given special attention at moderate terms. Accounts of state and national banks solicited.

Main table listing bank branches with columns for names and officers.

Table with columns: LIABILITIES (Capital, Surplus, Und.Prof. and or Reserves, Deposits, Other Liabilities, Totals) and RESOURCES (Cash, Br. & Due from Bks, U.S. Gov. Securities, Other Securities, Loans & Discounts, Other Resources). Includes a note: (See pages 65-66-67 for Number of Cities, States, etc.)

Table with columns: Kan. C. Clearing House Ass'n. Members Shown by* Affiliated Banks by+ and PRINCIPAL CORRESPONDENTS. Lists various banks like Chase N., N. Y.; Cont. Ill. N. Bk. & Tr., Chi.; 1st N., Kan. C., Mo.; Bank of Montreal, Montreal.

Banks Advertising in this Directory give Prompt Attention to Collections and Correspondence

Number under Name of Bank is the Transit Number given to each bank in U. S. exclusively by The Rand-McNally Bankers' Directory, under the authority of The American Bankers Ass'n.

KANSAS—Continued

Non-Bank Towns with Nearest Banking Point (Indexed Accos.), Lawyers, Laws (Indexed) in back of this volume. For Interest Rates, Holidays, etc., see Laws.

| TOWN AND COUNTY. County Seats. Entire State in No. 10 Fed. Res. Dist. | Mem. A. B. A. New State Priv. Mem. State B. Ass'n. (Estab. Fed. Res. Depts: T-Trust B-Bond d-Safe Deposit S-Savings A-FDIC | PRESIDENT. | VICE-PRESIDENT. | CASHIER. | ASS'T CASHIER. | LIABILITIES. (In Thousands of Dollars) | | | | | RESOURCES. | | | | | PRINCIPAL CORRESPONDENTS. | |
|--|---|---|---------------------------------|---------------------------------------|---|--|---------|----------------------------|----------|-------------------|------------|--------------------------|----------------------|------------------|-------------------|------------------------------|--|
| | | | | | | Capital | Surplus | Und. Prof. and or Reserves | Deposits | Other Liabilities | Totals | Cash, Ex. & Due from Bks | U.S. Gov. Securities | Other Securities | Loans & Discounts | | Other Resources |
| Kensington... 540 Smith D11 | First National Bank Ad @ \$1.04 Jun'40Stmt 83-587 | E. H. Womer | W. D. Womer | Margaret Douglass Gayle Boyd, Sec. | W. A. Pierce | \$ 25 | \$ 7 | \$ 7 | \$ 201 | \$ 7 | \$ 247 | \$ 36 | \$ 29 | \$ 21 | \$ 148 | \$ 13 | Inter-State N., Kan. C., Mo. |
| Kincaid... 379 Anderson K23 | Bank of Kincaid d @ \$1.89 Jun'40Stmt 83-900 | O. C. Brosius | J. M. McCaslin | J. M. McCaslin | Wallace McCaslin | 25 | 8 | 4 | 150 | | 187 | 68 | | | 114 | 5 | 1st N., N. Y.; Secur. N., Kan. C.; Com. Tr. Co., Kan. C., Mo. |
| Kingman... 2812 Kingman M14 | FIRST NATIONAL BANK Jun'40Stmt 83-210 Ad @ \$1.88 | S. T. Baldwin | Emma Aldrich | Eugene B. Harlow | Geo. W. Curry | 50 | 12 | 17 | 648 | | 727 | 285 | 163 | 36 | 230 | 13 | 4th N., Wichita; 1st N., Kan. C., Mo. |
| " " " | STATE BANK OF KINGMAN Jun'40Stmt 83-212 Ad @ \$1.05 | L. W. Kabler, Ch. of Bd. and Pres. | L. L. Kabler W. C. Sample | B. A. Welch | W. C. Sample | 25 | 21 | 6 | 418 | | 470 | 186 | 36 | 53 | 183 | 12 | 1st N., Wichita; Com. Tr. Co., Kan. C., Mo.; 1st N., Hutchinson. |
| Kinsley... 2211 Edwards L9 | Kinsley Bank d @ \$1.87 Jun'40Stmt 83-299 | G. E. Wilson | Jouett Shouse | L. S. Parker | Milton Martin | 50 | 32 | 22 | 507 | | 611 | 182 | 106 | 6 | 289 | 28 | 1st N., N. Y., Chl., and Wichita; 1st N., Com. Tr., and Inter-State N., Kan. C., Mo. |
| Kiowa... 1491 Barber O12 | BANK OF KIOWA Ad @ \$1.84 Jun'40Stmt 83-805 | L. E. McClure | Geo. Zimmerman Ella E. Ellis | L. E. McClure | R. L. Goforth | 35 Pf. 5 | 11 | 7 | 362 | | 420 | 146 | 51 | 1 | 217 | 5 | Chase N., N. Y.; 1st N. and Inter-State N., Kan. C., Mo.; 1st N., Wichita. |
| " " " | First State Bank Ad @ \$1.35 Jun'40Stmt 83-806 | C. H. McBrayer | L. W. Stevens, Exec. | C. C. McIlree | | 14 Pf. 11 | 7 | 5 | 292 | | 329 | 120 | 38 | 47 | 115 | 9 | Inter-State N., Com. Tr., and Stk. Yds. N., Kan. C., Mo.; 4th N., Wichita. |
| La Crosse... 1553 Rush I 9 | Farmers & Merchants State Bank of Rush County Jun'40Stmt 83-425 Ad @ \$1.88 | W. A. Hayes W. H. Russell, Ch. | H. L. Baker | Andrew Schmidt | Ray Martin | 50 | 31 | 8 | 516 | | 605 | 232 | 118 | 58 | 181 | 16 | Chase N., N. Y.; Com. Tr., Inter-State N., and 1st N., Kan. C., Mo.; 1st N., Wich. |
| " " " | La Crosse State Bank Jun'40Stmt 83-426 Ad @ \$1.05 | A. D. Wilson | E. A. Schwartzkopf | B. F. Krause | A. D. Kaufmann | 22 Pf. 28 | 7 | 1 | 330 | | 388 | 124 | 55 | 100 | 106 | 3 | Cent. Han. Bk. & Tr., N. Y.; Com. Tr., Kan. C., Mo.; Riverview State, Kan. C., Kan. |
| La Cygne... 1055 Linn J25 | Linn County Bank Ad @ \$1.70 Jun'40Stmt 83-892 | L. P. Bishop | E. B. Bishop | L. P. Bishop | E. F. Diediker Ethel Nisely J. W. Payne | 22 Pf. 3 | 6 | 2 | 202 | | 235 | 60 | 21 | 6 | 140 | 8 | Com. Tr. Co., 1st N., Com. N., and Un. N., Kan. C., Mo. |
| Lake City... 200 Barber N11 | First State Bank \$22 Jun'40Stmt 83-1402 | J. A. Simmons | I. N. Shriver | Eula Simmons | | 25 | 5 | | 38 | 8 | 76 | 7 | 11 | 1 | 53 | 4 | Inter-State N., Kan. C., Mo. |
| Lakin... 689 Kearny L4 | Kearny County Bank Jun'40Stmt 83-662 Ad @ \$1.88 | E. W. Campbell, Ch. of Bd. and Pres. | G. H. Tate | Cecil A. Tate, Cash. and Sec. | | 10 | 8 | 2 | 195 | | 215 | 39 | 46 | 23 | 100 | 7 | 1st N. and Inter-State N., Kan. C., Mo.; 1st N., Wichita. |
| " " " | Lakin State Bank Ad @ \$1.06 Jun'40Stmt 83-665 | E. A. Smith | R. W. Stees | R. W. Stees | F. L. Thomas, A. Cash. and Sec. | 10 Pf. 10 | 2 | 3 | 196 | | 221 | 74 | 23 | 21 | 97 | 6 | Inter-State N. and Com. Tr. Co., Kan. C., Mo.; Fld. Sav., Top. |
| Lancaster... 184 Atchison E23 | State Bank of Lancaster Jun'40Stmt 83-906 \$1.96 | M. J. Hines, Ch. of Bd. and Pres. | W. R. Donnellan | B. E. Sewell | Jessie L. Wilson | 10 | 10 | 1 | 95 | | 116 | 27 | 14 | 5 | 66 | 4 | Ex. N. and City N., At- chison; Inter-State N., Kan. C., Mo.; 1st St. Jo. Stk. Yds., St. Jo. |
| Langdon... 194 Reno L13 | Langdon State Bank \$1.24 Jun'40Stmt 83-908 | D. C. Enns | R. S. Estey | N. O. Klassen | J. Fay Holmes | 10 | 6 | 1 | 70 | | 87 | 14 | 25 | 5 | 42 | 1 | Com. Tr. Co., Kan. C.; Hutchinson State, Hut- chinson. |
| Larned... 3495 Pawnee J 10 | THE FIRST NATIONAL BANK IN LARNED, KANSAS Jun'40Stmt 83-198 Ad @ \$1.89 | E. B. MOFFET | A. E. HAWKINSON J. B. BROWN | G. H. BRANCH | S. N. MOFFET | 100 | 27 | 13 | 758 | | 898 | 387 | 160 | 14 | 310 | 27 | Chase N., N. Y.; Com. Tr. Co., Kan. C., Mo.; 1st N., Wich. and Hutchin- son. |
| " " " | FIRST STATE BANK @ \$1.96 Jun'40Stmt 83-199 | H. M. Reed | H. L. Reed | H. L. Reed | K. H. Peters | 100 | 37 | 31 | 870 | | 1,038 | 434 | 259 | 18 | 293 | 34 | Chase N., N. Y.; 1st N. and Com. Tr., Kan. C., Mo.; 1st N., Hutchin- son; Fourth N., Wichita. |

Banks Advertising in this Directory give Prompt Attention to Collections and Correspondence

Number under Name of Bank is the Transit Number given to each bank in U. S. exclusively by The Rand-McNally Bankers' Directory, under the authority of The American Bankers Ass'n.

KANSAS—Continued

Non-Bank Towns with Nearest Banking Point (Indexed Access.), Lawyers, Laws (Indexed) in back of this volume. For Interest Rates, Holidays, etc., see Laws.

| TOWN AND COUNTY. County Seats. Entire State in No. 10 Fed. Res. Dist. | Mem. A. B. A. New State Priv. Mem. State B. Ass'n. [Estab. Fed. Res. Depts. T-Trust B-Bond d-Safe Deposit © Savings ▲ FDIC | PRESIDENT. | VICE-PRESIDENT. | CASHIER. | ASS'T CASHIER. | LIABILITIES. (In Thousands of Dollars) | | | | | RESOURCES. | | | | | PRINCIPAL CORRESPONDENTS. | |
|--|---|---|---|---------------------------------------|--|---|---------|----------------------------|----------|-------------------|------------|--------------------------|----------------------|------------------|-------------------|---------------------------|--|
| | | | | | | Capital | Surplus | Und. Prof. and or Reserves | Deposits | Other Liabilities | Totals | Cash, Ex. & Due from Bks | U.S. Gov. Securities | Other Securities | Loans & Discounts | | Other Resources |
| •Lawrence 13,902 Douglas G23 | *FIRST NATIONAL BANK Jun'40Stmt 83-42 ▲dB@T*77 | WM. DOCKING | F. C. WHIPPLE GEORGE DOCKING | KELVIN HOOVER | E. B. MARTIN E. J. COY | \$ 100 | \$ 100 | \$ 107 | \$ 1,957 | | \$ 2,264 | \$ 641 | \$ 270 | \$ 550 | \$ 768 | \$ 35 | Cent. Han. Bk. & Tr. Co., N. Y.; 1st N. Chl.; 1st N. and City N. Bk. & Tr. Co., Kan. C., Mo.; 1st N., Wichita; N. Bk. Top., Top. |
| " " " | *LAWRENCE NATIONAL BANK Jun'40Stmt 83-43 ▲dB@T*87 | IRVING HILL | I. J. MEADE, Exec. G. D. WALTER J. D. BOWERSOCK | G. W. KUHN F. W. HOSFORD, Tr. Off. | W. A. SCHAAL, A. C. and A. Tr. Off. W. E. DECKER A. D. KOLTERMAN | 100 | 100 | 96 | 2,602 | | 2,898 | 1,656 | 291 | 380 | 550 | 21 | N. City, N. Y.; Cont. Ill. N. Bk. & Tr. Co., Chl.; Un. N., Kan. C., Mo.; Cent. N., Top. |
| " " " | *PEOPLES STATE BANK Jun'40Stmt 83-46 ▲dB@T*06 | T. J. SWEENEY, JR. C. E. FRIEND, Ch. | C. E. FRIEND | S. A. WOOD | GEO. DUNKLEY A. E. WOESTEMEYER | 50 | 100 | 20 | 1,049 | | 1,219 | 457 | 413 | 101 | 218 | 30 | N. City, N. Y.; 1st N., Chl.; Com. Tr. Co., Kan. C. |
| " " " | Lawrence Clearing House (Members indicated by a *) | I. J. Meade | | T. J. Sweeney, Jr., Tr. and Mgr. | F. C. Whipple, Sec. | (See page 65-66 for Number of Cities, States, etc.) | | | | National | State | and Private | Banks | Total | | | |
| •Leavenworth Leav'th F23, 19,486 | City State Bank Jun'40Stmt 83-7 | H. S. Tullock | Lee Bond | J. W. Dorney | Chas. Rehm | 50 | | 3 | 230 | | 283 | 244 | 39 | | | | Leav. N. and Leav. Sav. & Tr. Co., Leav. |
| " " " | First National Bank Jun'40Stmt 83-1 ▲dB@T*63 | O. B. Taylor, Jr. T. T. Reyburn, Ch. | M. B. Hamilton | Howard Gordon | C. E. Gordon John B. Taylor | 150 | 80 | 82 | 2,179 | \$ 5 | 2,496 | 891 | 484 | 653 | 449 | 19 | N. City, N. Y.; 1st N., Chl.; Inter-State N., Kan. C.; Mtle.-Com. Bk. & Tr. Co., St. L. |
| " " " | LEAVENWORTH NATIONAL BANK Jun'40Stmt 83-2 ▲dB@T*83 | I. B. Parmelee | H. R. Willson | F. E. Carroll, Jr. | F. R. Kurtz Al Meyers | 150 | 150 | 115 | 2,704 | | 3,119 | 1,244 | 435 | 833 | 565 | 42 | Chase N., N. Y.; Cont. Ill. N. Bk. & Tr., Chl.; 1st N. and Com. Tr. Co., Kan. C., Mo. |
| " " " | Leavenworth Savings & Trust Co. Jun'40Stmt 83-6 ▲dB@T*11 | H. S. Tullock | Al Barlow | J. W. Dorney, Tr. | L. A. Miller, Tr. Off. | 100 | 30 | 24 | 513 | | 667 | 108 | 157 | 62 | 279 | 61 | Chase N., N. Y.; Inter-State N., Kan. C., Mo.; Leav. N., Leav. |
| " " " | Manufacturers State Bank Jun'40Stmt 83-3 ▲dB@T*88 | O. E. Snyder | | E. W. Snyder, II | P. Read | 50 | 29 | 6 | 924 | | 1,009 | 707 | 160 | 1 | 97 | 44 | Cent. Han. Bk. & Tr., N. Y.; Com. Tr. Co., Kan. C. |
| Lebanon 733 Smith D12 | First National Bank Jun'40Stmt 83-452 | P. A. Derge | Chas. A. Adams | Hilbert Thaete | Irene Duvall | 25 | 25 | 8 | 337 | | 395 | 115 | 122 | 7 | 147 | 4 | Cent. Han. Bk. & Tr., N. Y.; Inter-State N. and Com. Tr., Kan. C. |
| Lebo 591 Coffey I 21 | State Bank of Lebo Jun'40Stmt 83-544 | O. E. Williams W. S. Jones, Ch. | A. E. Cummins | G. R. Evans | J. O. Williams Mona G. Williams | 20 | 20 | 4 | 286 | | 330 | 35 | 47 | 10 | 216 | 22 | Com. Tr., Stk. Yds. N., and Inter-State N., Kan. C., Mo.; Citiz. N., Emporia. |
| Lecompton 293 Douglas G22 | State Bank of Lecompton Jun'40Stmt 83-911 ▲dB@T*04 | W. H. Glenn | | J. W. Kreider | G. F. Bahnnier | 10 | 10 | 2 | 107 | | 129 | 30 | 7 | 10 | 77 | 5 | Com. Tr. Co., Kan. C.; Lawrence N., Lawrence. |
| LeLoup 110 Franklin H23 | LeLoup State Bank Jun'40Stmt 83-1147 ▲dB@T*21 | E. Lister | John F. Fiehler | R. R. Brecheisen | | 10 | 2 | 3 | 32 | | 47 | 7 | 6 | 1 | 32 | 1 | Inter-State N., Kan. C., Mo.; Peo. N., Ottawa. |
| Lenexa 429 Johnson G25 | Farmers State Bank Jun'40Stmt 83-912 | Louis O. Krumm | A. E. Wedd | E. H. Haskin W. R. Warner, Sec. | Theodore Benninghoven | 25 | 13 | 4 | 274 | | 316 | 48 | 123 | 40 | 96 | 9 | Com. Tr. Co. and Un. N., Kan. C., Mo.; Com'l N., Kan. C. |
| Lenora 600 Norton E7 | Exchange Bank Jun'40Stmt 83-610 ▲dB@T*86 | W. L. Leidig, Ch. of Bd. and Pres. | F. R. Born | K. R. Leidig | C. E. Georgeson | 50 | 16 | 3 | 473 | | 542 | 201 | 125 | 12 | 194 | 10 | Com. Tr. Co. and Inter-State N., Kan. C., Mo. |
| Leon 550 Butler M18 | State Bank of Leon Jun'40Stmt 83-913 | M. W. Marshall | F. E. King J. A. Marshall | W. S. Marshall | | 10 | 9 | 2 | 139 | 10 | 170 | 20 | 39 | 33 | 60 | 18 | Chase N., N. Y.; 4th N. and S. W. N., Wichita; Com. Tr. Co., Kan. C. |
| Leona 162 Doniphan D22 | Farmers Bank Jun'40Stmt 83-914 | A. O. Delaney | | Dick Delaney | | 20 | 16 | 3 | 148 | | 187 | 32 | 7 | | 146 | 2 | Chase N., N. Y.; Am. N. and St. Jo. Stk. Yds., St. Jo. |
| Leonardville 333 Riley F18 | Leonardville State Bank Jun'40Stmt 83-652 ▲dB@T*97 | C. G. A. Berggren | A. H. Chaffee | C. T. Beninga | R. F. Algott | 10 | 5 | 3 | 130 | | 148 | 64 | 15 | 2 | 67 | | Com. Tr. Co., Kan. C., Mo. |

Banks Advertising in this Directory give Prompt Attention to Collections and Correspondence

Number under Name of Bank is the Transit Number given to each bank in U. S. exclusively by The Rand-McNally Bankers' Directory, under the authority of The American Bankers Ass'n.

KANSAS—Continued

Non-Bank Towns with Nearest Banking Point (Indexed Access.), Lawyers, Laws (Indexed) in back of this volume. For Interest Rates, Holidays, etc., see Laws.

| TOWN AND COUNTY. *County Seats. †Entire State in No. ‡10 Fed. Res. Dist. | Mem. A. B. A. *New State Priv. †Mem. State B. Ass'n. [Etab. ‡Fed. Res. Depts.: T-Trust B-Bond d-Safe Deposit ©Savings ▲FDIC | PRESIDENT. | VICE-PRESIDENT. | CASHIER. | ASS'T CASHIER. | LIABILITIES. (In Thousands of Dollars) | | | | | RESOURCES. | | | | | PRINCIPAL CORRESPONDENTS. |
|---|--|-----------------------------------|---------------------------------|---------------------------------|--------------------|---|---------|----------------------------|----------|-------------------|--|-------------------------|----------------------|------------------|-------------------|--|
| | | | | | | Capital | Surplus | Und. Prot. and or Reserves | Deposits | Other Liabilities | Totals | Cash, R. & Due from Bks | U.S. Gov. Securities | Other Securities | Loans & Discounts | |
| Leoti 762 Wichita I 8 | First State Bank... 83-682 | W. O. Dickey | Hugh Glenn | R. E. Hollister | Ruth Zinn | \$ 10 | \$ 10 | \$ 9 | \$ 242 | | \$ 271 | \$ 38 | \$ 59 | \$ 13 | \$ 161 | Inter-State N., Kan. C., Mo.; 4th N., Wichita; Com'l N., Kan. C., Kan. |
| Le Roy 822 Coffey K22 | First National Bank Jun'40Stmt 83-915 ▲d@*1'02 | Glick Fockele | Maud B. Watson | Van C. Watson | C. R. Louderback | 25 | 6 | 8 | 213 | | 252 | 81 | 45 | 31 | 92 | 1st N. and Inter-State N., Kan. C., Mo. |
| Lewis 490 Edwards L10 | HOME STATE BANK Jun'40Stmt 83-547 d@*1'05 | J. F. Malin, Ch. of Bd. and Pres. | C. J. Cross | A. T. McNutt, Cash. and Sec. | Clark Vogel | 50 | 10 | 8 | 218 | | 286 | 32 | 11 | 22 | 205 | 16 Com. Tr. Co. and Inter-State N., Kan. C., Mo.; 1st N., Hutchinson. |
| Liberal 4509 Seward O4 | *CITIZENS STATE BANK Jun'40Stmt 83-284 ▲d@*1'07 | Chas. Summers | Ralph Summers Thos. J. Smith | J. W. Igou, Cash. and Sec. | Wm. T. Holt | 50 | 15 | 8 | 399 | | 472 | 120 | 53 | 13 | 264 | 22 N. Y. Tr., N. Y.; 1st N., Chi.; Inter-State N. and 1st N., Kan. C., Mo.; N. Bk. of Top., Top; Am. N., Hutchinson; 4th N., Wich. |
| " " " | *FIRST NATIONAL BANK Jun'40Stmt 83-283 ▲d@*1'00 | T. J. Blakemore | C. W. Law | F. E. Imel | | 50 | 27 | 30 | 567 | | 674 | 317 | 116 | 59 | 169 | 13 Chase N., N. Y.; Com. Tr. Co., Kan. C., Mo.; 1st N., Wichita. |
| " " " | *Peoples National Bank Jun'40Stmt 83-1158 ▲d@*1'14 | C. M. Light, Ch. of Bd. and Pres. | F. G. Boles | Bert Dubois | J. C. Naylor | 50 | 15 | 2 | 678 | | 745 | 392 | 85 | 34 | 225 | 9 Chase N., N. Y.; 1st N., Kan. C., Mo.; 1st N., Wichita. |
| " " " | Liberal Clearing House (Members indicated by a *) | Chas. Summers | C. W. Law | J. C. Naylor, Sec. and Tr. | | (See pages 65-66-67 for number of States, etc.) | | | | | National, State and Private Banks, Total | | | | | |
| Lincoln 1638 Lincoln G13 | Farmers National Bank Jun'40Stmt 83-809 ▲d@*1'03 | J. F. McReynolds | E. G. Hall | H. M. Lounsbury | F. J. Aufdenberge | 25 | | 4 | 283 | | 337 | 52 | 48 | 1 | 220 | 16 Com'l N., Kan. C. |
| " " " | Lincoln State Bank... 83-308 | E. Rees | E. A. McFarland | W. A. Hoffman | Lafe H. Rees | 10 | 3 | 4 | 163 | | 195 | 64 | 23 | 10 | 87 | 11 Far. N., Salina; Inter-State N. and 1st N., Kan. C. |
| " " " | Saline Valley Bank... 83-807 | D. B. Marshall | Edw. Hamilton | Edw. Hamilton | Lawrence Bruggeman | 15 | 25 | 7 | 278 | | 335 | 134 | 65 | | 123 | 13 Cent. Han. Bk. & Tr., N. Y.; 1st N. and Com. Tr., Kan. C., Mo.; Plan. State, Salina. |
| Lindsborg 2004 McPherson I16 | Farmers State Bank Jun'40Stmt 83-262 d@*1'86 | Ebba Fornberg | E. V. Lillian | E. E. Peterson | C. A. Abercrombie | 30 | 12 | 1 | 569 | | 612 | 100 | | 47 (Incl. U.S.) | 446 | 19 Chase N., N. Y.; Inter-State N., Com. Tr. Co. and City N. Bk. & Tr., Kan. C., Mo. |
| Linn 399 Washington D17 | Linn State Bank... 83-1449 | C. A. Johnson | Ernest Helms | R. D. Oltjen | Chas. F. Austin | 16 | 6 | 2 | 188 | | 221 | 82 | 23 | | 114 | 2 Un. N. and Inter-State N., Kan. C., Mo.; Com'l N., Kan. C., Kan. |
| Little River 626 Rice J13 | Citizens State Bank... 83-490 | W. H. Burke | E. H. Hodgson | M. K. Cordell | Mary Helen Dick | 10 | 25 | 6 | 152 | | 208 | 36 | | | 162 | 10 1st N. and Stk. Yds. N., Kan. C., Mo.; 1st N., Hutchinson. |
| Logan 726 Phillips D9 | First National Bank... 83-459 | B. W. Wilttrout | D. G. Hansen | J. W. Baird | N. D. Wilttrout | 30 | 13 | 8 | 433 | | 484 | 270 | 55 | 28 | 117 | 14 1st N., Com. Tr. Co., and Inter-State N., Kan. C., Mo.; N. Bk. of Top., Top. |
| Long Island 295 Phillips O9 | Commercial State Bank Jun'40Stmt 83-678 d@*1'87 | M. E. Gulbertson | | Lloyd G. Culbertson | | 15 | 1 | 1 | 118 | | 135 | 22 | 50 | 4 | 51 | 8 1st N., Kan. C. |
| Longton 700 Elk N20 | Home State Bank... 83-517 | C. G. Hayward | G. W. Hicks | C. W. Russell | Everett Moore | 13 | 7 | 8 | 167 | \$ 10 | 217 | 22 | 8 | 9 | 173 | 5 Inter-State N., Kan. C., Mo.; Citiz. N., Independence. |
| Lorraine 310 Ellsworth I13 | Lorraine State Bank... 83-923 | V. H. Wagner | | E. B. Staeber | | 10 | 20 | 12 | 148 | | 190 | 61 | 23 | 16 | 90 | Mnfrs. Tr., N. Y.; Un. N., Kan. C., Mo.; 1st N., Wich.; Am. N., Hutchinson. |
| Louisburg 625 Miami H25 | Bank of Louisburg... 83-925 | Charles Elliot | Chas. G. Weaver | E. V. Perdue | Max L. Lee | 16 | 7 | 8 | 192 | | 232 | 58 | 38 | 28 | 106 | 2 Com'l N. and Un. N., Kan. C. |
| " " " | First National Bank Jun'40Stmt 83-1381 ▲@*1'20 | H. M. Lewis | E. L. Dicke C. F. Papst | Jas. H. Bunce | Don Winegardner | (9 1st Pf. 3) | | 2 | 138 | | 168 | 43 | 47 | 18 | 57 | 3 Columbia N. and Com. Tr. Co., Kan. C., Mo. |
| Lucas 634 Russell G12 | Farmers State Bank... 83-581 | John F. Duwe | F. T. Mosher | Fred W. Heine | J. Rex Duwe | 25 | 13 | 5 | 170 | | 213 | 52 | 3 | 20 | 133 | 5 Com'l N., Kan. C.; Plan. State, Salina; Un. N., Wich. |
| Ludell 400 Rawlins D5 | Farmers State Bank Jun'40Stmt 83-1342 ▲d@*1'19 | R. H. Holle | Henry J. Wicke | H. F. Dunker | Victor J. Kreusch | 20 | 8 | 1 | 155 | | 184 | 36 | 38 | 25 | 81 | 4 Com. Tr. and Inter-State N., Kan. C., Mo.; 1st N., St. Jo.; Cent. N., Top.; Secur. N., Kan. C., Kan. |
| Luray 408 Russell G12 | Peoples State Bank Jun'40Stmt 83-928 ▲d@*1'02 | J. A. O'Leary | J. P. Ruppenthal | Carl O'Leary | Paul Averill, Jr. | 15 | 8 | 7 | 235 | | 275 | 61 | 30 | 3 | 177 | 4 Com'l N. and Secur. N., Kan. C.; Com. Tr. Co., Kan. C., Mo.; Far. N., Salina, Kan. |
| Lyndon 830 Osage I21 | Lyndon State Bank... 83-440 | C. T. McDaniel | F. L. Heaton | Olive C. Morris, Cash. and Sec. | B. C. Morris | 20 | 20 | 9 | 320 | | 369 | 177 | 60 | 19 | 110 | 3 1st N. and Com. Tr. Co., Kan. C.; Cent. N., Top.; 1st N., Wich. |

Banks Advertising in this Directory give Prompt Attention to Collections and Correspondence

Number under Name of Bank is the Transit Number given to each bank in U. S. exclusively by The Rand-McNally Bankers' Directory, under the authority of The American Bankers Ass'n.

KANSAS—Continued

Non-Bank Towns with Nearest Banking Point (Indexed Access.), Lawyers, Laws (Indexed in back of this volume. For Interest Rates, Holidays, etc., see Laws.

| TOWN AND COUNTY. County Seats. Entire State in No.10 Fed. Res. Dist. | Mem. A. B. A. New State Priv. Mem. State B. Ass'n. [Estab. Fed. Res. Depts.: T-Trust B-Bond d-Safe Deposit C-Savings A-FDIC | PRESIDENT. | VICE-PRESIDENT. | CASHIER. | ASS'T CASHIER. | LIABILITIES. (In Thousands of Dollars) | | | | | RESOURCES. | | | | | PRINCIPAL CORRESPONDENTS. | |
|---|--|---|-------------------------------|--|---|---|---------|---------------------------|----------|-------------------|------------|--------------------------|----------------------|------------------|-------------------|------------------------------|---|
| | | | | | | Capital | Surplus | Und.Prof. and or Reserves | Deposits | Other Liabilities | Totals | Cash, Ex. & Due from Bks | U.S. Gov. Securities | Other Securities | Loans & Discounts | | Other Resources |
| Lyons 4144 Rice J13 | Chandler National Bank Jun'40Stmt 83-247 Ad@*34 | W. W. Chandler | | D. D. Davis | | \$ 50 | \$ 12 | \$ 10 | \$ 565 | | \$ 637 | \$ 250 | \$ 149 | \$ 83 | \$ 150 | \$ 5 | 1st N., Wich.; Stk. Yds. N., Kan. C.; N. Bk. of Top, Top |
| " " " | The Lyons State Bank Jun'40Stmt 83-1450 Ad@*13'38 | I. L. Perkins | W. M. Miller | H. H. Snyder, Cash. & Sec. of Bd. | W. S. Strickler | 30 | 5 | 3 | 387 | | 425 | 125 | 61 | 60 | 174 | 5 | Fid. Sav. State, Top.; Riverview State, Kan. C.; City N., Kan. C., Mo. |
| Macksville 763 Stafford L11 | FARMERS & MERCHANTS STATE BANK Jun'40Stmt 83-505 d@*13'06 | Jay T. Smith | S. G. Wiles | S. G. Wiles | H. B. Breneman | 12 | 38 | 13 | 269 | | 332 | 52 | 24 | 8 | 242 | 6 | Com. Tr., Kan. C., Mo.; S. W. N., Wich.; Hutchinson State, Hutchinson. |
| " " " | Macksville State Bank Jun'40Stmt 83-504 d@*13'93 | A. G. English | | J. H. McMorran, V. Pres. and Cash. | W. J. Eichenberger | 25 | 75 | 17 | 402 | | 519 | 217 | 25 | 9 | 260 | 8 | 1st N., Kan. C. and Wichita; 1st N. Bk. & Tr., Tulsa. |
| Madison 1316 Greenwood K20 | First National Bank Jun'40Stmt 83-454 Ad@*1900 | Warren Waymire | | L. B. Campbell | A. C. Bean | 25 | 25 | 16 | 499 | | 565 | 180 | 64 | 41 | 275 | 5 | Stk. Yds. N., Kan. C., Mo.; 1st N., Wich. |
| " " " | Madison Bank Jun'40Stmt 83-453 Ad@*13'85 | Ed. Huber | E. B. Shaffer E. F. Fellay | Chester E. Fellay | Gladys M. Davey | 18 | 10 | 3 | 224 | | 255 | 78 | 52 | 5 | 116 | 4 | City N. and Com. Tr., Kan. C.; Citiz. N., Emporia; 4th N., Wich. |
| Mahaska 195 Washington O16 | Mahaska State Bank Jun'40Stmt 83-929 Ad@*13'02 | C. W. Miller | Nellie P. Wall | V. W. Coonrod | H. W. Emrick | 10 | 10 | 1 | 67 | | 88 | 30 | | 10 | 46 | 2 | Inter-State N., Kan. C., Mo.; Com' N., Kan. C.; 1st N., Fairbury, Neb. |
| Manhattan 10,738 Riley F18 | *First National Bank Jun'40Stmt 83-124 Ad@*13'87 | A. C. Ellis Fay N. Seaton, Ch. of Bd. | P. G. Dalton, Inactive | J. E. Hayes M. S. Spencer, A. C. | A. E. von Trebra L. G. Dufva A. B. Spiers | 100 | 60 | 11 | 1,615 | | 1,786 | 567 | 260 | 207 | 685 | 67 | N. City, N. Y.; Cont. Ill. N. Bk. & Tr., Chi.; 1st N., Kan. C.; 1st N., Wich.; Merch. N., Top. |
| " " " | *UNION NATIONAL BANK Jun'40Stmt 83-125 Ad@*13'89 | C. E. FLOERSCH | J. D. COLT, SR. | JOHN W. CORDTS | R. C. BARR W. B. GLENN M. L. HILL | 100 | 58 | (With Surp) | 1,747 | | 1,905 | 887 | 226 | 250 | 477 | 65 | Chase N., N. Y.; Com. Tr. Co., 1st N., and City N., Kan. C., Mo.; 1st N., Wichita; Merch. N., Top. |
| " " " | Manhattan Clearing House (Members indicated by a *) FEE IN ADVANCE | C. E. FLOERSCH | A. C. Ellis | J. W. Cordts, Sec. | and Time Items. for Credit Reports | (See page 65-66 for Number of Cities, States, etc.) | 65-67 | 21 | 383 | | 465 | 133 | 32 | 7 | 282 | 11 | Com. Tr. Co., Kan. C. |
| Mankato 1417 Jewell D13 | FIRST NATIONAL BANK IN MANKATO Jun'40Stmt 83-358 Ad@*13'83 | F. R. FAIR J. P. FAIR, Ch. | NITA E. FAIR | D. K. BALCH | S. D. QUY | 50 | 11 | | | | 50 | 11 | | | | | |
| " " " | STATE EXCHANGE BANK Jun'40Stmt 83-359 d@*13'87 | D. H. Stafford | F. A. Vance | L. H. Stafford, Cash. and Sec. | Helen M. Stafford, Robert M. Smith | 30 | 15 | 7 | 205 | | 257 | 123 | 61 | 6 | 60 | 7 | Inter-State N. and 1st N., Kan. C., Mo.; Cent. N., Top.; Am. N., St. Jo. |
| Manter 139 Stanton M1 | Manter State Bank Jun'40Stmt 83-1406 Ad@*13'23 | H. H. Hoopingarner, Ch. of Bd. and Pres. | Mrs. H. H. Hoopingarner | H. H. Hoopingarner G. Hoopingarner, A. C. and Sec. | D. Hoopingarner, A. C. and A. Sec. | 10 | 2 | | 83 | | 95 | 82 | 1 | | 7 | 5 | 1st N., Wich.; Com. Tr. and Inter-State N., Kan. C.; Fid. Sav. Sta., Top. |
| Maplehill 258 Wabaussee G20 | Stockgrowers State Bank Jun'40Stmt 83-932 Ad@*13'06 | Arthur A. Adams | A. W. Adams | Howard Adams | Glenn Crayton | 13 | 14 | 2 | 90 | \$ 13 | 132 | 16 | | 14 | 99 | 3 | Inter-State N., Kan. C.; N. Bk. of Top, Top. |
| Mapleton 239 Bourbon K24 | Citizens State Bank Jun'40Stmt 83-933 Ad@*13'02 | A. J. Ball, Ch. of Bd. and Pres. | Walter Britton | Wm. W. Ball | Avalene A. Ball | 10 | | | 103 | | 132 | 27 | 53 | | 50 | 2 | Tra. Gate City N. and Inter-State N., Kan. C.; Citiz. N., Ft. Scott. |
| Marion 2069 Marion J17 | Farmers & Drivers National Bank Jun'40Stmt 83-1245 Ad@*13'17 | E. F. Nelson | T. W. Spachek J. J. Klenda | Walter Siebert | | 25 | 9 | 2 | 388 | | 424 | 98 | 115 | 1 | 202 | 8 | Com. Tr. Co., Kan. C., Mo.; 1st N., Wichita. |
| " " " | MARION NATIONAL BANK Jun'40Stmt 83-270 Ad@*13'05 | C. F. Pantle | C. C. Brooker | Earl L. Kreuter | D. H. Fisher | 26 | 1 | 7 | 342 | | 395 | 79 | 61 | 33 | 210 | 12 | Chase N., N. Y.; Inter-State N., Kan. C., Mo.; 4th N., Wich. |
| " " " | State Bank of Commerce Jun'40Stmt 83-269 Ad@*13'93 | Josiah Good | J. H. Siebert | Edward M. Good | | 30 | 10 | 2 | 292 | | 334 | 115 | 91 | 56 | 66 | 6 | Chase N., N. Y.; 1st N., Kan. C.; 1st N., Wichita. |
| Marquette 645 McPherson I15 | Farmers State Bank Jun'40Stmt 83-458 Ad@*13'06 | Ernest Johnson | E. Ingemanson | Ernest Lindstrom | Leona Carlson | 20 | 26 | 7 | 131 | | 184 | 22 | | | 159 | 3 | 1st N. and Inter-State N., Kan. C.; Plan. State, Salina. |
| " " " | Marquette State Bank Jun'40Stmt 83-457 Ad@*13'92 | R. A. Thompson | O. E. Hawkinson | W. G. Hawkinson, Cash. and Sec. | Emil Sjogren | 20 | 20 | 25 | 187 | | 252 | 46 | 14 | 6 | 183 | 3 | Com. Tr. Co. and Inter-State N., Kan. C., Mo.; Far. N., Salina. |
| Marysville 4201 Marshall D18 | Citizens State Bank Jun'40Stmt 83-233 Ad@*13'07 | F. E. Benson | John Mollinger | John Mollinger | Alma M. Kerschen | 15 | 5 | 9 | 499 | | 548 | 185 | 113 | 43 | 202 | 5 | Cent. N. and Chase N., N. Y.; Com. Tr. and Inter-State N., Kan. C., Mo.; 1st N., St. Jo. |
| " " " | EXCHANGE BANK OF SCHMIDT & KOESTER Jun'40Stmt 83-231 Ad@*13'70 | S. C. SCHMIDT | C. J. D. KOESTER | WM. C. SCHWARTZ, Cash. and Sec. | SYLVESTER C. SCHMIDT | 39 | 27 | 8 | 917 | | 1,027 | 235 | 479 | 36 | 244 | 33 | Cent. Han. N. Y.; 1st N., Chi. and Kan. C., Mo.; Tootle-Lacy N., St. Jo.; N. Bk. of Top., Top.; Oma. N., Oma. |

Banks Advertising in this Directory give Prompt Attention to Collections and Correspondence

Number under Name of Bank is the Transit Number given to each bank in U. S. exclusively by The Rand-McNally Bankers' Directory, under the authority of The American Bankers Ass'n.

KANSAS—Continued

Non-Bank Towns with Nearest Banking Point (Indexed Access), Lawyers, Laws (Indexed) in back of this volume. For Interest Rates, Holidays, etc., see Laws.

| TOWN AND COUNTY. County Seats. State in No. 10 Fed. Res. District. | Mem. A. B. A. New State Priv. Mem. State B. Ass'n. Estab. Fed. Res. Depts. Trust B-Bond d-Safe Deposit Savings FDIC | PRESIDENT. | VICE-PRESIDENT. | CASHIER. | ASS'T CASHIER. | LIABILITIES. (In Thousands of Dollars) | | | | | RESOURCES. | | | | | PRINCIPAL CORRESPONDENTS. | |
|---|--|--|-------------------------------|-----------------------------------|--|--|---------|----------------------------|----------|-------------------|------------|-------------------------|----------------------|------------------|-------------------|------------------------------|---|
| | | | | | | Capital | Surplus | Und. Prof. and or Reserves | Deposits | Other Liabilities | Totals | Cash. B. & Due from Bks | U.S. Gov. Securities | Other Securities | Loans & Discounts | | Other Resources |
| Mayetta Jackson F21 311 | First National Bank Jun'40Stmt 83-665 | M. Fitzgerald | F. D. Cooney | W. A. Cooney | H. D. Jones | \$ 25 | \$ 5 | \$ 2 | \$ 110 | | \$ 142 | \$ 30 | \$ 46 | \$ 8 | \$ 52 | \$ 6 | Com. Tr. and Inter-State N., Kan. C. Mo.; Cent. N., Topeka; 1st St. Jo. Stock Yds. N., St. Jo. Un. Stk. Yds. N., Wich.; Secur. St., Wellington. |
| Mayfield Sumner N15 178 | Mayfield State Bank Jun'40Stmt 83-936 | Lloyd Bishop | Henry Stayton | Gordon E. Meils | | 13 | 6 | 1 | 69 | | 89 | 15 | 12 | 15 | 45 | 2 | |
| McCracken Rush 18 551 | Citizens State Bank Jun'40Stmt 83-855 | G. E. Ryan | J. R. Elmore | G. B. Van Winkle | F. W. Pivonka | 15 | 35 | 34 | 504 | | 588 | 199 | 98 | 50 | 236 | 5 | Com. Tr., Kan. C., Mo.; 1st N., Wich. and Tulsa; Am. N., Hutchinson. |
| McCune Crawford N24 577 | McCUNE STATE BANK Jun'40Stmt 83-448 | C. D. Gregg | G. W. Harley | Roy Hankins, Cash. and Sec. | Byrtene Garrison | 15 | 7 | 2 | 168 | | 192 | 68 | 26 | 19 | 76 | 3 | N. Bk. of Pitt., Pitt., Kan.; Com. Tr. Co., Kan. C. |
| McDonald Rawlins D4 476 | Peoples State Bank Jun'40Stmt 83-1444 | Asa R. Payne | Ben Franklin | R. R. Wingfield | F. E. Kirschke | 20 | 5 | 4 | 195 | | 224 | 40 | 65 | 3 | 112 | 4 | 1st N., Kan. C., Mo.; Oma. N., Oma.; Tootle-Lacy N., St. Jo. |
| McFarland Wabaunsee G19 356 | First State Bank Jun'40Stmt 83-1152 | F. J. Wagner | M. J. Hund | Geo. Noller | Geo. Wertzberger | 10 | 10 | 6 | 146 | \$ 1 | 173 | 61 | 53 | 2 | 53 | 4 | Inter-State N. and 1st N., Kan. C.; Cent. N., Topeka. |
| McLouth Jefferson F23 535 | Bank of McLouth Jun'40Stmt 83-534 | H. H. Kimmel | E. C. Steeper | H. W. Steeper | K. E. Richardson | 12 Pf. 13 | 7 | 3 | 177 | | 212 | 80 | 13 | 10 | 106 | 3 | Com. Tr. Co. and Stk. Yds. N., Kan. C., Mo.; 1st N., Leav. |
| McPherson McPherson J15 7048 | Home State Bank Jun'40Stmt 83-159 | J. B. Allison, Ch. of Bd. and Pres. | Henry Burk, O. L. Freedlun | C. H. Hiebert, Cash. and Sec. | M. G. Mathis | 15 Pf. 35 | 25 | 24 | 670 | | 769 | 180 | 42 | 38 | 506 | 3 | Mnfrs. Tr., N. Y.; Cont. Ill. N., Chl.; Com. Tr. and City N., Kan. C.; 4th N., Wich. |
| " " " " | McPHERSON & CITIZENS STATE BANK Jun'40Stmt 83-156 | CARL A. GRANT, Pres. and Tr. Of. | J. W. JENKINS, V. P. and Sec. | H. N. TOLLE, Cash. and A. Tr. Of. | G. R. HILL, J. C. DARRAH | 100 | 70 | 40 | 1,621 | | 1,831 | 527 | 111 | 97 | 1,079 | 17 | Chase N., N. Y.; Inter-State N., Kan. C.; 1st N., Wich. and St. L. |
| " " " " | Peoples State Bank Jun'40Stmt 83-158 | F. A. Vaniman | Paul E. Sargent, Exec. | Bert Webb, Cash. and Sec. | Dale Strickler, Wilbur Yoder, Virginia Johnson | 50 | 40 | 33 | 779 | | 902 | 248 | 102 | 88 | 444 | 20 | Cent. Han. Bk. & Tr., N. Y.; 1st N., Kan. C., Mo. and Wichita; 1st N. Bk. & Tr. Co., Tulsa. |
| Meade Meade N7 1330 | FIRST NATIONAL BANK Jun'40Stmt 83-489 | ALEX. B. WILSON, Ch. of Bd. and Pres. | E. E. INNIS, V. P. and Sec. | CLARK BIRD | | 37 Pf. 3 | 12 | 20 | 506 | | 578 | 195 | 97 | 5 | 267 | 14 | Cent. Han. Bk. & Tr. Co., N. Y.; 1st N., Kan. C., Mo.; 1st N., Wichita and Hutchinson. |
| Medicine Lodge Barber N12 1624 | First National Bank Jun'40Stmt 83-344 | C. B. Fullerton | W. P. Knight | G. A. Goodburn | W. R. McCulley | 30 Pf. 20 | 10 | 20 | 703 | | 783 | 272 | 169 | 55 | 281 | 6 | Cent. Han. Bk. & Tr. Co., N. Y.; 1st N., Wich.; 1st N., Kan. C., Mo. |
| Menlo Thomas F5 202 | Menlo State Bank Jun'40Stmt 83-939 | G. V. Christensen | F. R. Christensen | H. V. Christensen, Cash. and Sec. | J. E. McKinney | 10 | 9 | 1 | 63 | 6 | 89 | 11 | 7 | | 64 | 7 | Un. N., Com. Tr. Co., and Inter-State N., Kan. C.; Tootle-Lacy N., St. Jo. |
| Mercer Brown D22 50 | Farmers State Bank Jun'40Stmt 83-1126 | John E. Sullivan, Ch. of Bd. and Pres. | J. J. Schuetz | P. J. Sullivan, Cash. and Sec. | | 10 | 1 | 1 | 31 | | 43 | 7 | 10 | | 25 | 1 | Am. N., St. Jo.; Morrill & Jones, Hiawatha; Inter-State N., Kan. C. |
| Meriden Jefferson F22 430 | State Bank of Meriden Jun'40Stmt 83-940 | J. W. Berg | C. T. Martin | Karl E. Lehman | | 19 Pf. 6 | 7 | 7 | 207 | | 246 | 46 | 24 | 35 | 139 | 2 | Fidelity Sav. State, Topeka; Com. Tr. Co., Kan. C., Mo.; 1st N., St. Jo., Mo. |
| Merriam Johnson G25 2500 | Merriam State Bank Jun'40Stmt 83-1199 | | R. R. Osborne | C. E. Trego | Anna M. Trager | 10 | 10 | 8 | 268 | | 296 | 92 | | 61 | 138 | 5 | Inter-State N. and Com. Tr., Kan. C., Mo.; Com'l N., Kan. C. |
| Minneapolis Ottawa G16 2028 | Citizens National Bank Jun'40Stmt 83-266 | G. W. Lempenau | Henry Hahn | G. W. Lempenau | Mary Murdick, L. L. Humphrey | 50 | 13 | 19 | 460 | | 542 | 169 | 128 | 4 | 229 | 12 | 1st N., St. L.; 1st N., Stk. Yds. N., and Com. Tr., Kan. C., Mo. |
| " " " " | Ottawa County Bank Jun'40Stmt 83-267 | J. N. McMichael | F. E. Chapin | J. N. McMichael | H. J. Sellers | 50 | 14 | 23 | 355 | | 442 | 96 | 53 | 13 | 265 | 15 | Com. Tr., Inter-State N., & Un. N., Kan. C., Mo.; Riverview State, K. C. |
| Minneola Clark N8 548 | Peoples State Bank Jun'40Stmt 83-1198 | G. B. Rooney | E. L. Pitman | Bernard Rooney | J. F. Pitman | 13 Pf. 7 | 6 | 3 | 137 | 17 | 183 | 26 | 29 | | 125 | 3 | Com'l N., Kan. C., Kan.; Inter-State N., Kan. C., Mo.; Un. N., Wich. |
| Modoc Scott I4 52 | Modoc State Bank Jun'40Stmt 83-1250 | M. E. Boulware | A. V. Warrington | Geo. Kittel | Viola Boulware, Theo. Boulware, Sec. | 10 | 4 | | 44 | | 58 | 9 | | | 49 | | Com. Tr. Co., Kan. C. Mo. |

Banks Advertising in this Directory give Prompt Attention to Collections and Correspondence

Number under Name of Bank is the Transit Number given to each bank in U. S. exclusively by The Rand-McNally Bankers' Directory, under the authority of The American Bankers Ass'n.

KANSAS—Continued

Non-Bank Towns with Nearest Banking Point (Indexed Acces.), Lawyers, Laws (Indexed) in back of this volume. For Interest Rates, Holidays, etc., see Laws.

| TOWN AND COUNTY. County Seats. Entire State in No. 10 Fed. Res. Dist. | Mem. A. B. A. *New \$ State Priv. †Mem. State B. Ass'n. Estab. ♦Fed. Res. Depts: T-Trust B-Bond d-Safe Deposit © Savings ▲FDIC | PRESIDENT. | VICE-PRESIDENT. | CASHIER. | ASS'T CASHIER. | LIABILITIES. (In Thousands of Dollars) | | | | | | RESOURCES. | | | | | PRINCIPAL CORRESPONDENTS. |
|--|---|---|-------------------------------|--|---|--|---------|----------------------------|----------|-------------------|--------|--------------------------|----------------------|------------------|-------------------|-----------------|--|
| | | | | | | Capital | Surplus | Und. Prof. and or Reserves | Deposits | Other Liabilities | Totals | Cash. Ex. & Due from Bks | U.S. Gov. Securities | Other Securities | Loans & Discounts | Other Resources | |
| Moline 901 Elk N20 | Exchange State Bank ▲•\$34 Jun'40Stmt 83-424 | Chas. G. Hayward | | F. L. Johnson | H. L. Johnson | \$ 10 Pf. 15 | \$ 8 | \$ 6 | \$ 172 | | \$ 211 | \$ 81 | \$ 21 | \$ 15 | \$ 90 | \$ 4 | 1st N., Com. Tr. and Inter-State N., Kan. C., Mo.; Citiz. N., Independence. |
| Montezuma 304 Gray M6 | Montezuma State Bank Jun'40Stmt 83-1131 ▲•\$13 | M. L. Fry | E. E. McReynolds | E. E. McReynolds | T. J. Glasgow | 10 Pf. 5 | 7 | 7 | 217 | | 246 | 138 | 30 | 14 | 61 | 3 | Com. Tr. Co. and Inter-State N., Kan. C., Mo.; 4th N., Wich. |
| Morland 484 Graham F7 | Citizens State Bank d©•\$07 Jun'40Stmt 83-691 | H. W. Cunningham | C. A. Smith | O. A. Hunsicker | R. E. Hunsicker | 10 | 15 | 6 | 84 | | 115 | 35 | 1 | 15 | 61 | 3 | Com'l N., Kan. C.; Com. Tr. Co., Kan. C., Mo.; Fid. Sav. State, Top.; Consol. State, Hill City. |
| " " " | Morland State Bank. ©•\$04 Jun'40Stmt 83-690 | B. W. St. John | Tim Waggoner | D. C. Kay | F. A. Brungardt, A. C. and Sec. | 10 | 9 | | 69 | | 88 | 11 | 1 | 1 | 63 | 12 | Chase N., N. Y.; City N. Bk. & Tr. Co. and Un. N., Kan. C., Mo.; Far. & Merch., Hill City. |
| Morrill 535 Brown O21 | Morrill State Bank. ▲•\$32 Jun'40Stmt 83-638 | Norman Saylor, Ch. of Bd. and Pres. | Alice Bealey | Norman Saylor, Jr., V. P., Cash. and Sec. | Geraldine Davis | 10 Pf. 20 | 2 | 5 | 187 | | 224 | 61 | 3 | 20 | 135 | 5 | City N. Bk. & Tr., Kan. C., Mo.; 1st St. Jo. Stk. Yds., So. St. Jo.; Merch. N., Topeka. |
| Morrowville 256 Washington D16 | Morrowville State Bank Jun'40Stmt 83-949 ▲©•\$04 | L. H. Wilsey, Ch. of Bd. and Pres. | C. H. Smith | H. H. Diller | Anna Mallery Earl Sawyer, Sec. | 11 Pf. 9 | 5 | 2 | 95 | | 122 | 28 | | 9 | 85 | | Inter-State N., Kan. C., Mo.; Tootle-Lacy N., St. Jo.; Wash. N., Wash. |
| Mound City 771 Linn J24 | Farmers & Merchants Bank Jun'40Stmt 83-951 ▲d©•\$03 | E. N. Gause H. W. Underhill, Ch. of Bd. | P. S. Thorne | H. W. Dingus | Ruth Klopfnstein | 20 | 10 | 3 | 169 | | 202 | 39 | 22 | 5 | 129 | 7 | 1st N. and City N. Bk. & Tr. Co., Kan. C., Mo.; Citiz. N., Fort Scott. |
| Moundridge 854 McPherson J16 | Citizens State Bank Jun'40Stmt 83-507 d©•\$04 | C. H. Goering | John D. Schrag | D. J. Goering | Milton Goering | 35 | 32 | 18 | 501 | | 586 | 128 | 66 | 51 | 322 | 19 | 1st N., Wich.; Inter-State N., Kan. C., Mo.; Mtle-Com. Bk. & Tr., St. L. |
| Mount Hope 457 Sedgwick L15 | First National Bank ▲©•\$83 Jun'40Stmt 83-562 | J. F. Jorgensen, Ch. of Bd. and Pres. | J. H. Jorgensen | E. M. Porter, V. P. and Cash. | J. D. Porter | 25 | 15 | 10 | 330 | | 380 | 150 | 65 | 21 | 139 | 5 | Chase N., N. Y.; Com. Tr. Co., Kan. C.; 4th N., Wichita. |
| Mullinville 459 Klowa M9 | First State Bank d•\$06 Jun'40Stmt 83-680 | V. A. Sherer H. H. Sherer, Ch. of Bd. | A. B. Sidener | A. B. Sidener | | 25 | 9 | 8 | 158 | | 200 | 68 | 30 | 29 | 73 | | Com'l N., Kan. C.; Am. N., Hutchinson. |
| Mulvane 923 Sumner N17 | Mulvane State Bank Jun'40Stmt 83-372 d©•\$86 | M. R. Hough, Ch. of Bd. and Pres. | C. D. Canada | Claude F. Hough, Cash. and Sec. | S. G. Campbell H. R. Nelson | 25 | 25 | 7 | 213 | | 270 | 42 | 76 | 19 | 131 | 2 | Chase N., N. Y.; 1st N., Chi.; Com. Tr. Co., Kan. C.; 1st N., Wich. |
| Munden 222 Republic D15 | Munden State Bank ▲•\$05 Jun'40Stmt 83-953 | T. W. Bouska Albert Jelinek, Ch. of Bd. | Anna Bouska | Albert Jelinek | E. J. Brosh Mae Dee Jelinek | 10 | 10 | 5 | 160 | | 185 | 70 | 15 | | 100 | | 1st N., Fairbury, Neb.; Peo. N., Belleville. |
| Murdock 140 Kingman M14 | Murdock State Bank ▲•\$10 Jun'40Stmt 83-954 | K. J. Kostner | O. M. Hardesty | B. T. Robinson | V. E. Harris | 25 | 8 | 7 | 176 | \$ 5 | 221 | 17 | 27 | 39 | 134 | 4 | S. W. N., Wich.; Un. N. Kan. C., Mo. |
| Nashville 238 Kingman M12 | Nashville State Bank •\$07 Jun'40Stmt 83-956 | Lillian Elliott | B. F. House | Katharine Piehl | | 15 | 2 | | 52 | | 69 | 13 | 50 | | 6 | | Com. Tr. Co., Kan. C., Mo. |
| Natoma 599 Osborne G11 | First National Bank ▲•\$09 Jun'40Stmt 83-635 | G. S. Welling W. J. Craig, Ch. | H. C. Meyer | E. A. Ruggels | F. H. Koelling, Jr. | 50 | 10 | 10 | 350 | 14 | 434 | 65 | 57 | 2 | 306 | 4 | Inter-State N., Kan. C., Mo. |
| Neal 150 Greenwood L20 | Neal State Bank ▲d•\$15 Jun'40Stmt 83-1197 | C. W. Boone | M. W. Allen | H. T. Grove | Dan H. Goodram | 11 Pf. 9 | 1 | 4 | 74 | | 99 | 12 | 6 | 4 | 75 | 2 | Com. Tr. Co., Kan. C., Mo. |
| Nekoma 96 Rush I 9 | Nekoma State Bank ▲•\$16 Jun'40Stmt 83-1222 | M. T. Moran, Ch. of Bd. and Pres. | J. P. Moran | F. A. Moran | Hugh Moran | 10 | 4 | 1 | 58 | | 73 | 12 | 5 | | 54 | 2 | Inter-State N., Kan. C., Mo.; 1st N., Hutchinson; S. W. N., Wich. |
| Necodesha 3321 Wilson N21 | THE FIRST NATIONAL BANK Jun'40Stmt 83-201 ▲d©•\$72 | E. A. WARREN C. R. MONG, Ch. of Bd. | G. C. PITNEY J. W. MCGUIRE | C. A. McCULLOUGH | R. N. LAHER MAUDE BART ALICE VANDAVEER FRANCES SHARP | 50 | 50 | 33 | 1,300 | | 1,433 | 344 | 234 | 211 | 629 | 15 | 1st N., N. Y.; Cont. Ill. N., Chi.; Mtle-Com., St. L.; 1st N., Inter-State N., and Com. Tr. Co., Kan. C., Mo.; 1st N., Wich.; Cent. N., Top. |

Banks Advertising in this Directory give Prompt Attention to Collections and Correspondence

Number under Name of Bank is the Transit Number given to each bank in U. S. exclusively by The Rand-McNally Bankers' Directory, under the authority of The American Bankers Ass'n.

KANSAS—Continued

Non-Bank Towns with Nearest Banking Point (Indexed Acces.), Lawyers, Laws (Indexed) in back of this volume. For Interest Rates, Holidays, etc., see Laws.

| TOWN AND COUNTY. County Seats. Entire State in No. 10 Fed. Res. Dist. | Mem. A. B. A. 70 New State Priv. Mem. State B. Ass'n. [Estab. Fed. Res. Depts.: T-Trust B-Bond d-Safe Deposit © Savings ▲ FDIC | PRESIDENT. | VICE-PRESIDENT. | CASHIER. | ASS'T CASHIER. | LIABILITIES. (In Thousands of Dollars) | | | | | | RESOURCES. | | | | | PRINCIPAL CORRESPONDENTS. |
|--|---|--|--|--------------------------------------|--|--|---------|----------------------------|----------|-------------------|--------|--------------------------|----------------------|------------------|-------------------|-----------------|--|
| | | | | | | Capital | Surplus | Und. Prof. and or Reserves | Deposits | Other Liabilities | Totals | Cash, Ex. & Due from Bks | U.S. Gov. Securities | Other Securities | Loans & Discounts | Other Resources | |
| •Ness City 1620 Ness J8 | First State Bank ▲d@*16 Jun'40Stmt 83-963 | G. A. Goodman | C. N. Irvine, Inact. | O. J. Weir, Exec. V. P. and Cash. | R. F. Weir | \$ 25 | \$ 10 | \$ 3 | \$ 394 | | \$ 432 | \$ 189 | | \$ 50 | \$ 192 | \$ 1 | Com'N., Kan. C.; 1st N., Wich.; Com. Tr., Kan. C., Mo. |
| New Salem 110 Cowley N18 | State Bank of New Salem Jun'40Stmt 83-963 | F. C. Coffey | | Ethel M. Coffey | | 10 | 3 | 1 | 25 | | 39 | 10 | | | 24 | 5 | The State, Winfield; Com. Tr. Co., Kan. C., Mo.; 4th N., Wich. |
| •Newton 10,581 Harvey K16 | FIRST NATIONAL BANK Jun'40Stmt 83-85 ▲d@*82 | J. W. Inghram | R. O. Stone | D. McGowan | L. J. Nelson L. M. Sherrill | 50 | 40 | 8 | 907 | | 1,005 | 510 | \$ 77 | 172 | 217 | 29 | N. City, N. Y.; 1st N., Chi.; Com. Tr., Kan. C., Mo.; 1st N., Wichita. |
| " " " | Kansas State Bank Jun'40Stmt 83-87 ▲d@*82 | C. F. Claassen | C. B. Warkentin | C. W. Claassen, V. P. and Cash. | Geo. D. Deschner Glenn Miller J. J. Ediger | 60 | 60 | 35 | 1,143 | \$ 4 | 1,302 | 382 | 152 | 266 | 482 | 20 | Chase N., N. Y.; 1st N., Chi., Wichita, and Kan. City. |
| " " " | MIDLAND NATIONAL BANK Jun'40Stmt 83-86 ▲d@*93 | H. E. Suderman | J. O. Nicholson C. K. Suderman | J. O. Getz | J. C. Suderman | 50 | 75 | 26 | 995 | | 1,146 | 342 | 145 | 194 | 443 | 22 | Cent. Han. Bk. & Tr. Co., N. Y.; Cont. Ill. N. Bk. & Tr. Co., Chi.; 1st N. and Un. N., Kan. C., Mo.; 4th N., Wich. |
| Niotaze 218 Ochautauqua O20 | Niotaze State Bank ●@*109 Jun'40Stmt 83-966 | D. W. Perkins, Ch. of Bd. and Pres. | C. W. Whipple | C. N. Scott | Edna M. Flaunt, Sec. | 10 | 7 | 4 | 102 | | 123 | 31 | 5 | 6 | 75 | 6 | Inter-State N., Kan. C., Mo.; Citiz. N., Inde- pendence. |
| Norcatour 496 Decatur D7 | Citizens State Bank Jun'40Stmt 83-597 ▲d@*88 | | C. L. Frickey | F. B. Nelson | | 13 Pf. 12 | 3 | 3 | 195 | | 226 | 37 | 66 | 2 | 115 | 6 | Un. N. and City N., Kan. C., Mo.; Tootle-Lacy N., St. Joe. |
| •Norton 2688 Norton D8 | First National Bank ▲d@*87 Jun'40Stmt 83-275 | C. W. Campbell | | C. W. Smiley | C. D. Bower J. B. Wray | 75 | 29 | 5 | 807 | | 916 | 424 | 121 | 75 | 275 | 21 | Com. Tr. Co. and 1st N., Kan. C., Mo.; Cent. N., Top; 1st N., Wich. |
| " " " | First State Bank ▲d@*82 Jun'40Stmt 83-276 | T. J. Rouse | | F. E. Benton | W. W. Rouse | 25 Pf. 30 | 1 | 5 | 351 | | 412 | 123 | 65 | 23 | 185 | 16 | Tootle-Lacy N., St. Jo.; 1st N., Inter-State N. and City N. Bk. & Tr., Kan. C., Mo. |
| Nortonville 622 Jefferson E23 | First National Bank ▲@1900 Jun'40Stmt 83-488 | R. S. Clingan | J. R. Bonnel E. R. White | Bessie V. Webb | T. C. Whitaker | 25 | 5 | 1 | 213 | | 244 | 83 | 77 | | 70 | 14 | Ex. N., Atchison; Com. Tr. Co., Kan. C., Mo.; 1st N., St. Jo. |
| Norway 84 Republic D15 | Norway State Bank ●@*10 Jun'40Stmt 83-967 | John Chizek, Sr. | J. W. Cowie | Charles Ohizek | | 10 | 8 | 3 | 76 | | 97 | 39 | 9 | 9 | 40 | | City N., Bk. & Tr. and Inter-State N., Kan. C., Mo. |
| Norwich 448 Kingman M14 | Farmers State Bank Jun'40Stmt 83-645 ▲d@*88 | F. J. Gosch | O. D. Comer | C. S. Sigler | J. H. Talbert | 10 | 18 | 6 | 167 | | 201 | 76 | 29 | 5 | 90 | 1 | Com. Tr. Co., Kan. C.; 1st N., 4th N., and Un. Stk. Yds. N., Wichita. |
| " " " | Norwich State Bank Jun'40Stmt 83-644 ▲d@*85 | N. I. Farris | | Ruth Allen | Walter R. Lentfer | 15 Pf. 5 | 8 | 2 | 157 | | 187 | 63 | 19 | 16 | 86 | 3 | Inter-State N., Kan. C.; 4th N., Wichita. |
| Oakley 1202 Logan G5 | Farmers State Bank Jun'40Stmt 83-479 ▲d@*87 | F. W. Irwin | C. M. Miller | R. B. Medlin | | 10 Pf. 20 | 6 | 3 | 369 | | 408 | 88 | 30 | 27 | 247 | 16 | 1st N. and Un. N., Kan. C., Mo.; Far. & Merch. State, Colby. |
| •Oberlin 1880 Decatur D6 | Decatur County National Bank 83-596 ▲d@*86 Jun'40Stmt | Ed. Helmkamp | | J. R. Betts | | 33 Pf. 17 | 10 | 4 | 391 | | 455 | 130 | 113 | 19 | 182 | 11 | 1st N., Chi.; Com. Tr. Kan. C., Mo.; Tootle- Lacy N., St. Jo.; Com'l N., Kan. C., Kans. |
| " " " | FARMERS NATIONAL BANK Jun'40Stmt 83-857 ▲@*84 | C. L. Frickey, Ch. of Bd. and Pres. | J. W. Bivans | E. M. Brooks | H. A. Murlin Ralph J. Brown | 50 | 38 | 20 | 611 | | 719 | 100 | 178 | 71 | 370 | | Gty. Tr. Co., N. Y.; Cont. Ill. N. Bk. & Tr., Chi.; Un. N., Kan. C., Mo.; Cent. N., Top. |
| Offerle 279 Edwards L9 | Farmers State Bank ●@*87 Jun'40Stmt 83-969 | G. C. Field | Emil Gall | G. C. Field | Dewey Renfro Earl Field | 15 | 30 | 8 | 106 | | 159 | 34 | | 18 | 107 | | Inter-State N. and Com. Tr., Kan. C., Mo.; Am. N., Hutchinson; Kins- ley, Kinsley. |
| Oketo 233 Marshall O18 | Oketo State Bank ●d@*89 Jun'40Stmt 83-971 | J. H. Moore | E. H. Moore | B. E. Long | | 25 | 15 | 2 | 300 | | 342 | 85 | 80 | 5 | 172 | | Cent. Han. Bk. & Tr., N. Y.; 1st N., Kan. C., Mo.; Tootle-Lacy N., St. Jo.; N. Bk. of Top., Top. |
| •Olathe 3555 Johnson G24 | First National Bank Jun'40Stmt 83-172 ▲d@*87 | Frank Hodges | W. W. Frye, Inactive Lloyd E. Craig, Act. | W. R. Carpenter, Cash. and Sec. | H. P. Thomas F. Max Riffey | 50 | 60 | 31 | 1,239 | | 1,380 | 511 | 298 | 225 | 324 | 22 | N. City, N. Y.; 1st N. and City N. Bk. & Tr. Co., Kan. C., Mo. |
| " " " | Patrons Co-operative Bank Jun'40Stmt 83-170 ▲d@*83 | H. E. Julien | R. P. Houglan S. L. Daniel | R. R. Osborne | O. A. Durr O. J. Scott | 50 | 40 | 10 | 994 | | 1,094 | 327 | 159 | 150 | 445 | 13 | Chase N., N. Y.; Com. Tr. Co. and Un. N., Kan. C., Mo. |

Banks Advertising in this Directory give Prompt Attention to Collections and Correspondence

Number under Name of Bank is the Transit Number given to each bank in U. S. exclusively by The Rand-McNally Bankers' Directory, under the authority of The American Bankers Ass'n.

KANSAS—Continued

Non-Bank Towns with Nearest Banking Point (Indexed Access.), Lawyers, Laws (indexed) in back of this volume. For Interest Rates, Holidays, etc., see Laws.

Table with columns: TOWN AND COUNTY, Bank Name, President, Vice-President, Cashier, Ass't Cashier, LIABILITIES (Capital, Surplus, Und. Prof. and or Reserves, Deposits, Other Liabilities, Totals), RESOURCES (Cash, U.S. Gov. Securities, Other Securities, Loans & Discounts, Other Resources), and PRINCIPAL CORRESPONDENTS.

Banks Advertising in this Directory give Prompt Attention to Collections and Correspondence

Number under Name of Bank is the Transit Number given to each bank in U. S. exclusively by The Rand-McNally Bankers' Directory, under the authority of The American Bankers Ass'n.

KANSAS—Continued

Non-Bank Towns with Nearest Banking Point (Indexed Access.), Lawyers, Laws (Indexed) in back of this volume. For Interest Rates, Holidays, etc., see Laws.

| TOWN AND COUNTY. County Seats. Entire State in No. 10 Fed. Res. Dist. | Mem. A. B. A. New State Priv. Mem. State B. Ass'n. [Estab. Fed. Res. Depts. Trust B-Bond Safe Deposit © Savings ▲ FDIC | PRESIDENT. | VICE-PRESIDENT. | CASHIER. | ASS'T CASHIER. | LIABILITIES. (In Thousands of Dollars) | | | | | | RESOURCES. | | | | | PRINCIPAL CORRESPONDENTS. |
|--|---|--|--|--|--|---|---------|----------------------------|----------|-------------------|----------|--------------------------|----------------------|------------------|-------------------|-----------------|---|
| | | | | | | Capital | Surplus | Und. Prof. and or Reserves | Deposits | Other Liabilities | Totals | Cash, Ex. & Due from Bks | U.S. Gov. Securities | Other Securities | Loans & Discounts | Other Resources | |
| Palmer 177 Washington E17 | Bank of Palmer ▲ d @ \$187 Jun'40Stmt 83-981 | H. E. Ohlde | Henry Palmer | H. G. Meyer | | \$ 15 | \$ 10 | \$ 4 | \$ 121 | | \$ 150 | \$ 39 | \$ 8 | \$ 8 | \$ 92 | \$ 3 | Inter-State N. and Com. Tr. Co., Kan. C., Mo. |
| Paola 3825 Miami I 25 | Citizens State Bank Jun'40Stmt 83-178 ▲ d B @ \$103 | T. E. Schwartz C. H. Lee, Ch. of Bd. | C. H. Lee | L. M. Schwartz R. E. Coughlin, Sec. | Dana G. Sunley | 40 | 12 | 9 | 481 | | 542 | 118 | 99 | 83 | 239 | 3 | 1st N. and Com. Tr., Kan. C., Mo. |
| " " " | Miami County National Bank 83-176 ▲ d B @ \$103 Jun'40Stmt | J. W. Sponable C. N. Emery, Ch. | H. H. Whitaker V. Pres. and Tr. Off. | M. D. Stevenson | A. T. Johnson | 82 Pf. 60 | 25 | 12 | 1,757 | | 1,936 | 794 | 226 | 270 | 556 | 90 | Com'l N., Kan. C., Kan.; Com. Tr. Co. and 1st N., Kan. C., Mo. |
| Paradise 165 Russell G11 | Paradise State Bank d \$107 Jun'40Stmt 83-982 | S. C. Worley | J. T. Harrell | E. J. Fritts | Kathryn Elliott | 10 | 4 | 2 | 38 | | 54 | 8 | 2 | 3 | 40 | 1 | Com'l N., Kan. C. |
| Parker 351 Linn J 24 | Parker State Bank d \$198 Jun'40Stmt 83-840 | R. J. Tyson | S. Polhamus | J. W. Franse | | 15 | 7 | 3 | 129 | | 154 | 41 | 30 | 11 | 66 | 6 | Un. N. and Inter-State N., Kan. C., Mo. |
| Parsons 14,962 Labette N 23 | *Exchange State Bank Jun'40Stmt 83-40 ▲ d @ \$111 | J. S. Vance | | H. E. Reece | W. A. Smith Virginia Paul | 50 | 25 | 6 | 700 | | 781 | 128 | 189 | 71 | 375 | 18 | Chase N., N. Y.; Miss. Valley Tr., St. L.; Inter-State N., Kan. C. |
| " " " | *FIRST NATIONAL BANK Jun'40Stmt 83-86 ▲ d @ \$71 | F. A. Pfeiffer | A. C. Hoke | L. Cortelyou, Jr., Cash. and Sec. | R. R. Wilson W. O. Haubold | 64 Pf. 36 | 21 | 13 | 1,091 | | 1,225 | 250 | 375 | 199 | 350 | 51 | Chase N., N. Y.; Inter-State N. and Com. Tr., Kan. C.; Mtl. - Com. Bk. & Tr. Co., St. Louis. Gty. Tr., N. Y.; Cont. Ill. N. Bk. & Tr., Chi.; Com. Tr. and Secur. N., Kan. C., Mo. |
| " " " | *PARSONS COMMERCIAL BANK 83-87 ▲ d B @ \$174 Jun'40Stmt | H. A. Bryant | A. H. Noyes | R. A. Woods | W. C. Crawford | 150 | 56 | 7 | 1,716 | | 1,929 | 563 | 321 | 170 | 812 | 63 | Gty. Tr., N. Y.; Cont. Ill. N. Bk. & Tr., Chi.; Com. Tr. and Secur. N., Kan. C., Mo. |
| " " " | *STATE BANK OF PARSONS Jun'40Stmt 83-88 ▲ d @ \$199 | T. M. Flynn | W. S. Phillips | W. S. Phillips | J. J. Flynn | 50 | 50 | 21 | 504 | | 625 | 112 | 139 | 60 | 270 | 44 | N. City, N. Y.; 1st N., Chi. and Kan. C., Mo. |
| " " " | Parsons Clearing House (Members indicated by a *) | H. E. Reece | | W. O. Haubold, Sec. and Tr. | R. R. Wilson, Mgr. | (See page 65-67 for Number of Cities, States, etc.) | | | | | National | al, Stat | e and | Private | Banks, | Total | |
| Partridge 226 Reno K14 | Partridge State Bank d \$104 Jun'40Stmt 83-984 | E. L. Maxwell | Edw. T. Siegrist | W. R. Haskard | Mildred Dixon | 15 | 3 | 5 | 72 | | 95 | 19 | 8 | 1 | 65 | 2 | 1st N., Kan. C.; Am. N., Hutchinson. |
| Peabody 1576 Marion K17 | Peabody State Bank d \$199 Jun'40Stmt 83-822 | O. Jolliffe | Frank Lathrop Ray B. Roberts | A. R. Kent | | 75 | 26 | 32 | 537 | | 670 | 194 | 17 | 235 | 219 | 5 | Chase N., N. Y.; Com. Tr., Kan. C., Mo.; Mtl. - Com. Bk. & Tr. Co., St. L.; 1st N. Wichita, St. L.; Cent. Han. Bk. & Tr., N. Y.; 1st N., Kan. C., Mo.; Cent. N., Top. |
| Perry 402 Jefferson G 28 | Bank of Perry ▲ @ \$108 Jun'40Stmt 83-988 | V. C. Raines, Ch. of Bd. and Pres. | | A. C. Elswick, Cash. and Sec. | G. E. Raines | 10 | 25 | 3 | 332 | | 370 | 154 | 90 | 20 | 98 | 8 | Cent. Han. Bk. & Tr., N. Y.; 1st N., Kan. C., Mo.; Cent. N., Top. |
| Peru 569 Chautauqua O 20 | Peru State Bank © \$103 Jun'40Stmt 83-990 | L. D. Severns | Roy N. Geesaman | Floyd Storer | W. S. Alford | 20 | 4 | 2 | 119 | | 145 | 42 | 30 | 6 | 66 | 1 | Com. Tr. Co. and Stk. Yds. N., Kan. C., Mo. Secur. N., Kan. C. |
| Phillipsburg 1781 Phillips D 9 | First National Bank Jun'40Stmt 83-335 ▲ d @ \$186 | Karl Smith, Inact. | R. E. Griffiths N. C. Bracken | E. J. Close | F. D. Andrews | 30 Pf. 24 | 21 | 5 | 721 | | 801 | 295 | 172 | 107 | 202 | 25 | Chase N., N. Y.; Cont. Ill. N. Bk. & Tr., Chi.; Inter-State N., Kan. C., Mo. |
| Pilsen 89 Marion I 17 | Pilsen State Bank ▲ \$116 Jun'40Stmt 83-1214 | L. A. Crist | John A. Spachek Louis Kroupa | T. W. Spachek Mary F. Spachek, Sec. | Genevieve Spachek | 12 Pf. 3 | 5 | 1 | 135 | | 156 | 45 | 7 | | 100 | 4 | Columbia N. and Inter-State N., Kan. C., Mo.; Far. & Drov. N., Marion. |
| Piqua 258 Woodson L 22 | Piqua State Bank © \$110 Jun'40Stmt 83-886 | J. H. Wille | L. E. Horville | H. G. Wille | | 10 | 10 | 2 | 156 | | 178 | 37 | 30 | 10 | 99 | 2 | Com'l N., Inter-State N., and Stk. Yds. N., Kan. C., Mo. |
| Pittsburg 19,339 Crawford N 24 | *FIRST STATE BANK OF PITTSBURG Jun'40Stmt 83-26 ▲ d B @ \$103 | JAY N. PATMOR A. J. CURRAN, Ch. of Bd. | B. A. PATMOR | E. A. SELLMANSBERGER Cash. and Sec. | HERBERT W. HALLMAN JAMES H. FULTON O. H. MUNT C. B. CRUMB S. JUANITA PEASE C. W. OSBORN REX W. CROWLEY | 100 | 62 | 26 | 2,077 | | 2,265 | 889 | 524 | 264 | 553 | 35 | Gty. Tr. Co., N. Y.; Northern Tr. Co., Chi.; 1st N. and Inter-State N., Kan. C., Mo. |
| " " " | *THE NATIONAL BANK OF PITTSBURG Jun'40Stmt 83-24 ▲ d @ \$186 (Members indicated by a *) | "SAFETY THA For prompt attention, send us y CHARLES O. DAVIS | T'S SURE—SERV ICE THAT SATI our Pittsburg lte EDGAR C. WEBBER, V. P. and Cash. S. H. LANYON, A. C. | ICE THAT SATI our Pittsburg lte EDGAR C. WEBBER, V. P. and Cash. S. H. LANYON, A. C. | ms. S. JUANITA PEASE C. W. OSBORN REX W. CROWLEY | 150 Pf. 43 | 72 | 48 | 2,693 | | 3,006 | 1,570 | 360 | 383 | 583 | 110 | Chase N. Bk., N. Y.; 1st N. Bk., Chi.; 1st N. Bk., Wich.; 1st N. Bk., St. L.; Com. Tr. Co., Kan. C., Mo. |
| " " " | Plains State Bank © \$106 Jun'40Stmt 83-992 | J. N. Patmor | C. O. Davis | E. C. Webber, Sec. | | (See page 65-67 for Number of Cities, States, etc.) | | | | | National | al, Stat | e and | Private | Banks, | Total | |
| Plains 662 Meade N 6 | Plains State Bank © \$106 Jun'40Stmt 83-992 | J. H. Collingwood | A. J. Collingwood | Wm. P. Elliott | L. S. Johnson | 30 | 15 | 4 | 325 | | 374 | 145 | 61 | 14 | 126 | 28 | Mnfrs. Tr., N. Y.; Fid. Sav. State, Top.; Inter-State N., Kan. C., Mo. Com. Tr. Co. and Un. N., Kan. C., Mo.; Far. N., Salina. |
| Plainville 974 Rooks F 10 | Plainville State Bank Jun'40Stmt 83-1440 ▲ d @ \$128 | W. J. Gilbert, Ch. of Bd. and Pres. | H. Van Dyke | H. Van Dyke | Edith Van Dyke | 13 Pf. 12 | 7 | 3 | 265 | | 300 | 65 | 27 | 36 | 160 | 12 | Com. Tr. Co. and Un. N., Kan. C., Mo.; Far. N., Salina. |

Banks Advertising in this Directory give Prompt Attention to Collections and Correspondence

Number under Name of Bank is the Transit Number given to each bank in U. S. exclusively by The Rand-McNally Bankers' Directory, under the authority of The American Bankers Ass'n.

KANSAS—Continued

Non-Bank Towns with Nearest Banking Point (Indexed Access.), Lawyers, Laws (Indexed) in back of this volume. For Interest Rates, Holidays, etc., see Laws.

| TOWN AND COUNTY. County Seats. Entire State in No. 10 Fed. Res. Dist. | Mem. A. B. A. New State Priv. Mem. State B. Ass'n. [Etab. Fed. Res. Depts. Trust B-Bond d-Safe Deposit Savings FDIC | PRESIDENT. | VICE-PRESIDENT. | CASHIER. | ASS'T CASHIER. | LIABILITIES. (In Thousands of Dollars) | | | | | RESOURCES. | | | | | PRINCIPAL CORRESPONDENTS. | |
|--|--|--|--|--|---|--|---------|-------------------------|----------|-------------------|------------|--------------------------|----------------------|------------------|-------------------|---------------------------|--|
| | | | | | | Capital | Surplus | Und. Prof. and Reserves | Deposits | Other Liabilities | Totals | Cash, Ex. & Due from Bks | U.S. Gov. Securities | Other Securities | Loans & Discounts | | Other Resources |
| Pleasanton...1203 Linn J25 | Bank of Pleasanton Ad. \$187 Jun'40Stmt 83-329 | W. C. Blaker | Victor Myer | F. B. Ellis | Donald F. Ellis | \$ 30 | \$ 15 | \$ 5 | \$ 255 | | \$ 305 | \$ 94 | \$ 73 | \$ 11 | \$ 122 | \$ 5 | Cent. Han. Bk. & Tr., N. Y.; 1st N., and City N. Bk. & Tr., Kan. C., Mo. Com. Tr. Co., Kan. C., Mo. |
| " " " | First National Bank. A. \$107 Jun'40Stmt 83-330 | A. B. Poole | Zella Hall | F. D. Wild | Gwendolen Wuttke | 25 | 4 | 2 | 132 | | 163 | 49 | 38 | 8 | 58 | 10 | Inter-State N., Kan. C.; Amer. N., Hutchinson. Peo. N., Ottawa; Stock Yds. N. and Com. Tr. Co., Kan. C., Mo. |
| Plevna...161 Reno K13 | State Bank of Plevna. \$1900 Jun'40Stmt 83-993 | C. W. Miles | N. H. Hinshaw | L. C. Goodrich | | 10 | 7 | 3 | 110 | | 130 | 15 | 16 | 18 | 78 | 3 | 1st N. and Inter-State N., Kan. C.; Cent. N., Top. |
| Pomona...515 Franklin H22 | Citizens State Bank. \$101 Jun'40Stmt 83-994 | J. W. Hudelson | M. D. Mattley J. A. Hudelson | N. V. Hudelson | Ralph Weinheimer | 15 | 17 | 17 | 233 | | 282 | 166 | 20 | | 96 | 6 | 1st N., Kan. C., Mo.; 1st N. and Kansas State, Wichita. |
| Portis...308 Osborne E12 | First State Bank. A. \$104 Jun'40Stmt 83-995 | J. P. Thomas | J. E. Kissell | O. M. Thomas | | 10 | 3 | 1 | 67 | | 81 | 21 | 12 | | 44 | 4 | Gty. Tr., N. Y.; 1st N., Chi., Kan. C. and Wichita. |
| Potwin...455 Butler L18 | Potwin State Bank. dB. \$104 Jun'40Stmt 83-996 | E. L. Hinnen, Ch. of Bd. and Pres. | J. D. Harrison | J. H. Gibson, Cash. and Sec. | W. H. McNary | 25 | 13 | 5 | 174 | | 217 | 67 | | 21 | 123 | 6 | 1st N., Kan. C., Mo.; 1st N. and Kansas State, Wichita. |
| Pratt...6162 Pratt M11 | FIRST NATIONAL BANK IN PRATT 83-166 Ad. \$107. \$02 Jun'40Stmt | G. W. LEMON. Ch. of Bd. and Pres. | J. C. LEMON WALTER N. MALE LELAND SCROGIN | O. H. BOCK. Cash. and Tr. Off. | W. F. HARKRADER. A. C. and A. Tr. Off. | 100 | 23 | 18 | 1,749 | | 1,890 | 887 | 319 | 54 | 602 | 28 | Gty. Tr., N. Y.; 1st N., Chi., Kan. C. and Wichita. |
| " " " | PEOPLES BANK 83-165 Ad. \$107. \$02 Jun'40Stmt | E. F. TOLMAN | L. H. MOORE. V. P. and Tr. Off. | E. H. SETH | O. L. MILLER J. R. BLYTHE C. R. COLE | 100 | 52 | 11 | 1,850 | | 2,013 | 970 | 312 | 5 | 692 | 34 | Irv. Tr., N. Y.; Harris Tr. & Sav., Chi.; Com. Tr., and 1st N., Kan. C., Mo. |
| Prescott...214 Linn K25 | Prescott State Bank. A. \$104 Jun'40Stmt 83-999 | Chas. Holmes | F. H. Gifford | Albert Ham A. H. Feemster, Sec. | Mamie M. Ham | 10 | 5 | | 97 | \$ 2 | 114 | 29 | 20 | 6 | 55 | 4 | Inter-State N., Kan. C., Mo.; Citiz. N., Ft. Scott. |
| Pretty Prairie...435 Reno L14 | First National Bank. Ad. \$119 Jun'40Stmt 83-1309 | J. C. Seyb | C. A. Lambert | J. J. Kaufman | | 25 | 8 | | 106 | | 139 | 49 | 1 | 1 | 83 | 5 | Am. N., Hutchinson; Com. Tr., Kan. C. |
| " " " | State Bank of Pretty Prairie Jun'40Stmt 83-1001 \$107. \$089 | Lee Collingwood | Ed. P. Graber | D. A. Voran | R. O. Notestine | 15 | 15 | 8 | 226 | | 264 | 23 | 33 | 10 | 197 | 1 | Tra. Gate City N., Kan. C., Mo.; Am. N., Hutchinson. |
| Princeton...171 Franklin I 23 | Peoples State Bank. \$107 Jun'40Stmt 83-1002 | W. L. Billett M. L. Walter, Ch. | B. W. Kelsey | M. L. Walter | | 10 | 6 | 4 | 55 | | 75 | 31 | 6 | 2 | 35 | 1 | Inter-State N. and Un. N., Kan. C., Mo. |
| Protection...1022 Comanche O9 | Farmers State Bank. \$108 Jun'40Stmt 83-647 | A. A. Carpenter | C. E. Harden | Harry Large | Edgar Deck Walter Maris | 18 | 17 | 4 | 266 | | 305 | 50 | 10 | 40 | 201 | 4 | Com. Tr. Co., Kan. C., Mo.; 1st N., Wichita. |
| Quinter...530 Gove G7 | First National Bank. A. \$117 Jun'40Stmt 83-1253 | M. S. Coberly | R. A. Johnson | C. M. Larson, Cash. and Sec. | C. T. Simpson Eda S. Long | 25 | 12 | 16 | 337 | | 390 | 156 | 51 | 8 | 168 | 7 | Inter-State N. and Union N., Kan. C., Mo.; Merch. N., Top. |
| Ramona...231 Marion I17 | Ramona State Bank. Ad. \$103 Jun'40Stmt 83-1006 | F. M. Thompson, Ch. of Bd. and Pres. | Henry Weber | C. O. Danitschek, Cash. and Sec. | | 5 | 4 | 1 | 52 | 2 | 69 | 9 | 6 | 9 | 40 | 5 | Com. Tr. Co., Kan. C., Mo.; Kan. State, Wich. |
| Randall...279 Jewell E14 | Randall National Bank Jun'40Stmt 83-1388 Ad. \$120 | C. A. Crawford | James Flinn | J. P. Stinson | D. H. Diller | 25 | 5 | 6 | 139 | | 175 | 40 | 3 | 15 | 113 | 4 | Inter-State N., City N. Bk. & Tr., and Com. Tr. Co., Kan. C., Mo. |
| Randolph...393 Riley E18 | Citizens State Bank. \$105 Jun'40Stmt 83-609 | F. H. Shellenbaum | C. W. Peter | H. H. Oberhelman, Cash. and Sec. | M. C. Oberhelman | 10 | 15 | 5 | 138 | | 168 | 49 | 57 | | 58 | 4 | Cent. Han. Bk. & Tr., N. Y.; Com. Tr., 1st N. and Inter-State N., Kan. C., Mo. |
| " " " | State Bank of Randolph Jun'40Stmt 83-608 \$107. \$87 | Otto Johnson | H. E. Pfuetze | L. V. Johnson | E. L. Johnson | 25 | 25 | 12 | 330 | | 392 | 151 | 102 | 14 | 119 | 6 | Inter-State N., Com. Tr., and 1st N., Kan. C., Mo.; Tootle-Lacy N., St. Jo. |
| Ransom...444 Ness 18 | Farmers State Bank. A. \$119 Jun'40Stmt 83-1353 | L. A. Dubbs | C. F. Dubbs Julius Huxmann | C. J. Shellenberger | C. R. Shellenberger | 25 | 6 | 1 | 164 | | 196 | 72 | 48 | 10 | 64 | 2 | 1st N. and Un. N., Kan. C., Mo.; Com'l N., Kan. C.; 1st N., Wichita. |
| " " " | First State Bank. A. \$1900 Jun'40Stmt 83-1008 | W. F. Baer | W. F. Scherzinger | Fred Amstutz | | 35 | 19 | 2 | 158 | | 214 | 60 | 8 | 24 | 119 | 3 | Com. Tr. Co., Kan. C., Mo.; Com'l N., Kan. C.; 1st N., Wichita. |
| Rantoul...173 Franklin I 23 | State Bank of Rantoul Jun'40Stmt 83-1009 d. \$106 | B. W. Kelsey | W. G. Tulloss | M. F. Fockele | | 10 | 3 | 5 | 59 | | 77 | 20 | 19 | 5 | 33 | | Peo. N., Ottawa; Com. Tr. Co., Kan. C., Mo. |
| Raymond...200 Rice J15 | Raymond State Bank. \$106 Jun'40Stmt 83-1010 | F. J. Miller | Wm. T. Brown | F. J. Miller | C. F. Boy, Sec. | 10 | 10 | 6 | 104 | | 130 | 24 | 13 | 5 | 87 | 1 | Cent. State, Hutchinson; Com'l N., Kan. C.; Inter-State N., Kan. C., Mo. |
| Reading...327 Lyon I 20 | Reading State Bank. \$1900 Jun'40Stmt 83-1011 | J. A. Hyde L. P. Humphreys, Ch. of Bd. | J. G. Hyde | D. Willis Jones, Cash. and Sec. | Eme J. Jones | 12 | 28 | 4 | 114 | | 158 | 40 | 18 | | 86 | 14 | Com. Tr. and 1st N., Kan. C., Mo.; Citiz. N., Emporia; Cent. N., Top. |

Banks Advertising in this Directory give Prompt Attention to Collections and Correspondence

Number under Name of Bank is the Transit Number given to each bank in U. S. exclusively by The Rand-McNally Bankers' Directory, under the authority of The American Bankers Ass'n.

KANSAS—Continued

Non-Bank Towns with Nearest Banking Point (Indexed Acces.), Lawyers, Laws (indexed) in back of this volume. For Interest Rates, Holidays, etc., see Laws.

| TOWN AND COUNTY. ▲County Seats. ▲Entire State in No. 10 Fed. Res. Dist. | Mem. A. B. A. ¹ New State + Priv. Mem. State B. Ass'n. [Etab. ▲Fed. Res. Depts. T-Trust B-Bond d-Safe Deposit @Savings ▲FDIC | PRESIDENT. | VICE-PRESIDENT. | CASHIER. | ASS'T CASHIER. | LIABILITIES. (In Thousands of Dollars) | | | | | RESOURCES. | | | | | PRINCIPAL CORRESPONDENTS. | |
|--|--|---|---|--|---|--|---------|----------------------------|-----------|-------------------|------------|--------------------------|----------------------|------------------|-------------------|------------------------------|---|
| | | | | | | Capital | Surplus | Und. Prof. and or Reserves | Deposits | Other Liabilities | Totals | Cash, Ex. & Due from Bks | U.S. Gov. Securities | Other Securities | Loans & Discounts | | Other Resources |
| Rexford 336 Thomas E6 | Rexford State Bank Jun'40Stmt 83-1015 ▲@•:2\$'02 | Ike W. Crumly | K. D. Crumly | E. L. Minnick | | \$ 10 Pf. 15 | | \$ 2 | \$ 104 | | \$ 131 | \$ 29 | \$ 7 | \$ 26 | \$ 64 | \$ 5 | Inter-State N. and Com. Tr. Co., Kan. C.; Thomas Co. N. Colby; Com. Tr. Co., Kan. C.; N. Bk. of Top., Top. Com. Tr. Co., Kan. C., Mo. |
| Richland 175 Shawnee G22 | Richland State Bank Jun'40Stmt 83-1016 | Georgia N. Clark | Fred Van Nice | A. K. Reynolds | Roland McDowell | 20 | \$ 20 | 1 | 138 | | 179 | 45 | 34 | | 84 | 16 | Com. Tr. Co., Kan. C.; N. Bk. of Top., Top. Com. Tr. Co., Kan. C., Mo. |
| Richmond 429 Franklin I28 | Peoples National Bank 83-1373 ▲d@•:2\$'20 | H. L. Gault | R. S. McCrear | A. O. Sigler | John H. Roeckers John Gault | 25 | 9 | 4 | 238 | | 276 | 54 | 30 | 39 | 152 | 1 | Com. Tr. Co., Kan. C., Mo. |
| Riley 385 Riley F18 | Rexford State Bank Jun'40Stmt 83-860 | A. L. Goble C. F. Gilpin Sec. to Bd. | William Jahnke | C. F. Gilpin | | 20 Pf. 10 | 5 | 4 | 208 | | 247 | 60 | 29 | 18 | 134 | 6 | Com'l N., Kan. C.; Kan. Inter-State N. and Un. N., Kan. C., Mo. |
| Robinson 471 Brown D22 | Bank of Robinson Jun'40Stmt 83-1018 (See Kansas City) | Frank Idol | L. E. Fiechter | Milward Idol | Madison Idol | 30 | 16 | 1 | 273 | | 320 | 29 | 62 | 7 | 213 | 9 | N. City, N. Y.; Com. Tr., Kan. C., Mo.; 1st N., St. Jo. |
| Rosedale Wyandotte G25 | Rose Hill State Bank Jun'40Stmt 83-1021 | L. M. Waitt | O. A. Jones | G. H. Waitt | Clinton C. Cox | 7 Pf. 5 | 4 | | 109 | | 125 | 30 | | 9 | 84 | 2 | Fourth N. and Kan. State, Wichita. |
| Rose Hill 175 Butler M17 | Peoples State Bank Jun'40Stmt 83-485 ▲d@•:2\$'09 | Morris Bond, Ch. of Bd. and Pres. | Gus Kassebaum | C. E. Gresser, Cash. and Sec. | A. S. Hartzell | 20 Pf. 5 | 7 | 6 | 278 | | 316 | 54 | 32 | 49 | 178 | 3 | Inter-State N. and Un. N., Kan. C., Mo.; N. Bk. Top. and Merch. N., Top. |
| Rossville 603 Shawnee F21 | Roxbury State Bank Jun'40Stmt 83-1022 | J. A. Spillman, Ch. of Bd. and Pres. | Jake Lehman | Francis Henne, Cash., Sec. and Tr. | Ivan F. Henne | 10 | 9 | 1 | 103 | | 123 | 30 | 10 | | 82 | 1 | Com. Tr. Co. and Inter-State N., Kan. C.; Gypsum Valley N., Gypsum. |
| Roxbury 110 McPherson I16 | HOME STATE BANK 83-1299 d@•:2\$'18 Jun'40Stmt | H. A. Fink | O. W. Shaffer | Wilmer R. Shaffer | W. H. Dawson J. A. Maronde | 30 | 90 | 5 | 1,165 | | 1,290 | 180 | 81 | 144 | 873 | 12 | Chem. Bk. & Tr., N. Y.; Com. Tr., Kan. C., Mo.; 4th N., Wich.; 1st N. Bk. & Tr., Tulsa; N. Bk. of Top., Top.; Plan. State, Salina. |
| Russell 3260 Russell H12 | RUSSELL-FARMERS STATE BANK 83-288 d@•:2\$'28 Jun'40Stmt | J. E. Missimer, Ch. of Bd. and Pres. | L. W. Banker | J. G. Deines, Cash., Sec. and Tr. Off. | Jas. J. Thoman, A.C. and A. Tr. Off. Clyde L. Carter | 100 | 67 | 11 | 1,038 | | 1,216 | 127 | 192 | 122 | 750 | 25 | Chase N., N. Y.; 1st N. and Un. N., Kan. C., Mo.; Com'l N., Kan. C. |
| Sabetha 2220 Nemaha O21 | Farmers State Bank 83-1297 ▲d@•:2\$'18 Jun'40Stmt | A. L. Lortscher, Ch. of Bd. and Pres. | Fred Deaver M. F. Mock, Active | R. H. Fromme | M. L. Deaver | 30 | 36 | 4 | 637 | | 707 | 229 | 45 | 76 | 346 | 11 | Stk. Yds. N. and Un. N., Kan. C., Mo.; 1st St. Jo. Stk. Yds., St. Jo.; Fid. Sav. State, Top. |
| Saffordville 210 Chase J19 | Saffordville State Bank Jun'40Stmt 83-1026 | N. B. Scribner | C. F. Hoover | F. L. Grimwood | | 15 | 12 | 3 | 46 | | 76 | 12 | 8 | 2 | 53 | 1 | Citiz. N., Emporia; Inter-State N., Kan. C., Mo. |
| St. Francis 1103 Cheyenne D2 | Cheyenne County State Bank Jun'40Stmt 83-585 ▲d@•:2\$'06 | Howard Sawhill | Robert Cram | Herman Miller | | 25 | 4 | 2 | 220 | | 251 | 46 | 59 | 15 | 121 | 10 | 1st N., St. Jo.; Com'l N., Kan. C., Kan.; 1st N., Oma. |
| " " " | Citizens State Bank Jun'40Stmt 83-584 ▲d@•:2\$'88 | Lottie B. Shields | J. P. Willits | B. H. Kehmeier | N. A. Ketchum Ward Shields | 36 Pf. 14 | 2 | 3 | 416 | | 471 | 157 | 125 | 15 | 162 | 12 | Chase N., N. Y.; Com. Tr. Co., Kan. C.; 1st N., Den.; Tootle Lacy, St. Jo. |
| St. George 201 Pottawatomie F19 | St. George State Bank Jun'40Stmt 83-1050 ▲d:2\$'06 | W. B. Dalton, Ch. of Bd. and Pres. | A. E. Moore | John A. Plummer, Cash and Sec. | | 13 Pf. 12 | | 1 | 76 | | 102 | 22 | 2 | 1 | 73 | 4 | Inter-State N. and Com. Tr. Co., Kan. C., Mo.; N. Bk. of Topeka, Top. |
| St. John 1646 Stafford K11 | FIRST NATIONAL BANK Jun'40Stmt 83-277 ▲:2\$'85 | W. B. Seevers | W. R. Thompson | P. O. Seevers | | 50 | 50 | 19 | 658 | | 777 | 224 | 151 | 42 | 351 | 9 | Irv. Tr. Co., N. Y.; 1st N. and Com. Tr., K. C., Mo.; 1st N., Wich. |
| " " " | ST. JOHN NATIONAL BANK Jun'40Stmt 83-278 ▲d:2\$'05 | C. E. Durham | Robt. Garvin | J. D. Stewart | T. J. Glasgow | 25 | 25 | 15 | 352 | | 417 | 157 | 46 | 18 | 190 | 6 | Mnfrs. Tr. Co., N. Y.; 1st N. and Com. Tr., Kan. C.; 4th N., Wichita; N. Bk. of Tulsa, Tulsa. |
| St. Marys 1216 Pottawatomie F 20 | St. Marys State Bank Jun'40Stmt 83-1439 | H. Pessemier | | J. P. Murray | Ida Murray Manuel Muckenthaler | 25 | 25 | 11 | 521 \$ 53 | | 635 | 107 | 107 | 25 | 388 | 8 | 1st N., Kan. C.; N. Bk. of Topeka, Topeka. |
| St. Paul 904 Neosho M24 | Exchange State Bank Jun'40Stmt 83-1168 ▲d@•:2\$'15 | W. F. O'Brien | G. A. Dimond | J. F. Denton | F. J. David L. Pearl Denton | 20 | 10 | 4 | 146 | | 180 | 19 | 17 | 22 | 120 | 2 | Tra. Gate City N., Kan. C., Mo.; Parsons Com'l, Parsons. |
| Salina 19,136 Saline H15 | FARMERS NATIONAL BANK Jun'40Stmt 83-62 ▲d@•:2\$'92 | J. R. Geis, Ch. of Bd. and Pres. | E. C. Wyatt Ben Gehlenborg | C. T. Smith J. R. Geis, Tr. Off. | R. W. Wilson H. H. Monahan | 187 Pf. 12 | 36 | 33 | 2,333 | | 2,601 | 883 | 392 | 42 | 1,124 | 160 | Chase N., N. Y.; 1st N., Chi. and St. L.; Com. Tr., Kan. C., Mo. |
| " " " | NATIONAL BANK OF AMERICA Jun'40Stmt 83-63 ▲d@•:2\$'94 | Frank Hageman | L. B. Stevenson, V.P., Sec. and Tr. Off. | W. T. Lindblom W. E. Daily, A. V. P. and A. Sec. | Helen I. Clarke Fred H. Kelly | 200 | 154 | 31 | 2,519 | | 2,904 | 1,289 | 161 | 350 | 800 | 304 | Chase N., N. Y.; Cont. Ill. N., Chi.; 1st N., Kan. C. and Wichita. |
| " " " | PLANTERS STATE BANK 83-64 ▲d@•:2\$'900 Jun'40Stmt | R. W. Samuelson G. T. Helvering, Ch. of Bd. | C. D. Miller | H. B. Eagle | D. F. Wilson R. E. Anderson R. W. King E. E. Ludes | 100 | 100 | 22 | 1,983 | | 2,205 | 633 | 276 | 285 | 940 | 71 | N. City, N. Y.; 1st N. and Cont. Ill. N. Bk. & Tr., Chi.; Un. N. and Com. Tr., Kan. C., Mo.; Den. N., Den. |

Banks Advertising in this Directory give Prompt Attention to Collections and Correspondence

Number under Name of Bank is the Transit Number given to each bank in U. S. exclusively by The Rand-McNally Bankers' Directory, under the authority of The American Bankers Ass'n.

KANSAS—Continued

Non-Bank Towns with Nearest Banking Point (Indexed Access.), Lawyers, Laws (Indexed) in back of this volume. For Interest Rates, Holidays, etc., see Laws.

| TOWN AND COUNTY. County Seats. Entire State in No. 10 Fed. Res. Dist. | Mem. A. B. A. New State Priv. Mem. State B. Ass'n. [Etab. Fed. Res. Depts.: T-Trust B-Bond d-Safe Deposit @ Savings ▲FDIC | PRESIDENT. | VICE-PRESIDENT. | CASHIER. | ASS'T CASHIER. | LIABILITIES. (In Thousands of Dollars) | | | | | RESOURCES. | | | | | PRINCIPAL CORRESPONDENTS. | |
|--|--|--|--------------------|------------------------------------|---------------------------------|--|---------|-------------------------|----------|-------------------|------------|--------------------------|-----------------------|------------------|-------------------|------------------------------|--|
| | | | | | | Capital | Surplus | Und. Prof. and Reserves | Deposits | Other Liabilities | Totals | Cash. Ex. & Due from Bks | U. S. Gov. Securities | Other Securities | Loans & Discounts | | Other Resources |
| Sawyer 284 Pratt M1 | Sawyer State Bank d*1\$'04 Jun'40Stmt 83-1029 | W. E. Combs, Ch. of Bd. and Pres. | H. N. Carver | Nell E. Crum | Edith M. Combs, Sec. | \$ 10 | \$ 15 | \$ 3 | \$ 171 | ----- | \$ 199 | \$ 68 | \$ 60 | \$ 12 | \$ 59 | ----- | 1st N., Wich. and Kan. C., Mo. |
| Scandia 630 Republic D15 | The Scandia State Bank Jun'40Stmt 83-1111 d@1\$'11 | Adolph Johnson | Rudolph Stener | Walter Boyles | | 20 | 2 | ----- | 96 | ----- | 118 | 14 | 7 | 20 | 74 | \$ 3 | Inter-State N., Com. Tr. Co., and City N. Bk. & Tr. Co., Kan. C. |
| Scott City 1625 Scott I4 | First National Bank Jun'40Stmt 83-404 ▲dB*1'04 | R. B. Christy | J. E. Kirk | C. R. Dickhut | R. B. Hess, M. F. Robbins | 50 | 21 | 2 | 492 | ----- | 565 | 149 | 87 | 40 | 280 | 9 | Chase N., N. Y.; Com. Tr. Co. and Un. N., Kan. C.; 4th N., Wich. City N. Bk. & Tr. Co., Kan. C.; 1st N., Beloit. |
| Scottsville 180 Mitchell F14 | Farmers State Bank d*1\$'29 Jun'40Stmt 83-1432 | E. C. Culp | F. J. Cox | Elsie M. Shamburg | | 20 | 1 | 1 | 38 | ----- | 60 | 8 | ----- | 9 | 38 | 5 | City N. Bk. & Tr. Co., Kan. C.; 1st N., Beloit. |
| Sedan 1753 Chautauqua O20 | First National Bank Jun'40Stmt 83-346 ▲d@1\$'74 | F. Ackerman | H. R. Harshbarger | V. N. Barton | George Meacham, Jr. | 50 | 50 | 20 | 445 | \$ 3 | 568 | 74 | 81 | 45 | 351 | 17 | Com. Tr. and 1st N., Kan. C., Mo.; Mtle- Com. Bk. & Tr., St. L. |
| " " " | Sedan State Bank ▲d@1\$'09 Jun'40Stmt 83-347 | P. F. Eggen | C. W. Floyd | W. D. Kinnaman, V. P. and Cash. | B. J. Funk Wm. Casement, Jr. | 30 | 30 | 12 | 464 | ----- | 536 | 143 | 15 | 40 | 322 | 16 | Chase N., N. Y.; Inter- State N., Stock Yds. N., and City N. Bk. & Tr., Kan. C., Mo. |
| Sedgwick 681 Harvey L16 | Sedgwick State Bank Jun'40Stmt 83-508 ▲dB@1\$'94 | H. E. Hickerson | John McGinn | T. J. Grimwood | W. J. Hickerson | 25 | 10 | 5 | 211 | ----- | 251 | 98 | 35 | 26 | 88 | 4 | Cent. Han. Bk. & Tr. Co., N. Y.; Com. Tr. Co., Kan. C.; 1st N., Wich. |
| Selden 503 Sheridan E6 | Farmers State Bank *1\$'20 Jun'40Stmt 83-1369 | J. A. Anderson | H. L. Smith | C. C. Carman | Opal B. Wenger | 15 | 3 | 1 | 62 | ----- | 81 | 8 | 8 | 3 | 58 | 4 | Com'l N., Kan. C. |
| Seneca 2098 Nemaha D20 | Citizens State Bank Jun'40Stmt 83-272 ▲C@1\$'94 | F. J. Holthaus | J. H. Strathman | Dan J. Dreiling | Laura Lohmann | 20 | 5 | 6 | 407 | ----- | 453 | 183 | 80 | 7 | 177 | 6 | Chase N., N. Y.; Am. N., St. Jo.; City N., Kan. C., Mo. |
| " " " | National Bank of Seneca Jun'40Stmt 83-273 ▲d@1\$'97 | R. M. Emery, Jr., Ch. of Bd. and Pres. | A. E. Levick | E. A. Grollmes, Cash. and Sec. | Glenn Jenkins | 50 | 11 | 5 | 347 | 1 | 414 | 178 | 64 | 18 | 139 | 15 | Cent. Han. Bk. & Tr. Co., N. Y.; Tootle-Lacy N., St. Jo.; Com. Tr. Co., Kan. C., Mo. |
| Severy 537 Greenwood M20 | Severy State Bank ▲1\$1900 Jun'40Stmt 83-519 | H. A. Holliday W. H. Stewart, Ch. of Bd. | Jerry Gibson | W. H. Stewart, Cash. and Sec. | Lulu Pottorff | 9 | 4 | 3 | 148 | ----- | 175 | 67 | 30 | 9 | 65 | 4 | Inter-State N., Kan. C., Mo.; 4th N., Wichita. |
| Sharon 284 Barber N12 | Sharon Valley State Bank Jun'40Stmt 83-1037 *1\$'03 | E. J. Grigsby | Frank McReynolds | C. R. Owen | W. V. Holman | 10 | 10 | 1 | 188 | ----- | 209 | 56 | 18 | 22 | 110 | 3 | 1st N., Wich.; Com. Tr. Co. and Inter-State N., Kan. C., Mo. |
| Sharon Springs 749 Wallace H2 | Peoples State Bank ▲d*1\$'17 Jun'40Stmt 83-1239 | C. O. Lutz, Ch. of Bd. and Pres. | W. D. Lutz | Walter E. David | Victor Weed | 25 | 5 | 3 | 354 | ----- | 387 | 123 | 35 | ----- | 220 | 9 | Com. Tr. Co., Kan. C., Mo.; Com'l N., Kan. C. |
| Shawnee 584 Johnson G25 | Shawnee State Savings Bank Jun'40Stmt 83-1038 d@1\$'08 | Bert Chronister | C. H. Loomis | C. Nieman | R. V. Garrett | 10 | 15 | 9 | 242 | ----- | 276 | 75 | 39 | 27 | 130 | 5 | Chase N., N. Y.; 1st N., Kan. C., Mo.; Com'l N., Kan. C., Kan. C., Mo. |
| Silver Lake 285 Shawnee G21 | Silver Lake State Bank Jun'40Stmt 83-1040 ▲*1\$'09 | Alta Joy Parr | C. O. Shafer | Lester O. Parr | L. C. Christenson | 10 | 10 | 9 | 186 | ----- | 215 | 28 | 18 | 16 | 152 | 1 | Com. Tr. Co., Kan. C.; Merch. N., Top. |
| Simpson 236 Mitchell F14 | Farmers State Bank dB*1\$'08 Jun'40Stmt 83-695 | C. A. Robertson | C. W. Stehley | C. W. Stehley | C. G. Lampert | 15 | 8 | 1 | 58 | ----- | 82 | 11 | 21 | ----- | 48 | 2 | Inter-State N., and Un. N., Kan. C.; Kan. C.; 1st N., Beloit. |
| " " " | Simpson State Bank d*1\$'09 Jun'40Stmt 83-694 | Jacob Shanks | Ella Louise Shanks | M. G. Johnson | C. L. Francis | 10 | 22 | 1 | 71 | ----- | 104 | 22 | 12 | ----- | 55 | 15 | Com. Tr. Co., Kan. C., Mo. |
| Smith Center 1738 Smith D11 | First National Bank Jun'40Stmt 83-340 ▲d@1\$'86 | A. L. Headley | A. E. Ottemann | R. W. McLeod, V. P. and Cash. | W. H. Ottemann | 50 | 11 | 23 | 382 | ----- | 466 | 117 | 46 | 48 | 220 | 35 | Chase N., N. Y.; 1st N. and City N., Kan. C., Mo.; Cent. N., Top. |
| " " " | Smith County State Bank Jun'40Stmt 83-341 ▲dB@1\$'99 | A. Lull | F. E. Lull | C. W. Diehl | Opal Weltmer Harry May, Sec. | 25 | 25 | 12 | 423 | ----- | 485 | 169 | 132 | 17 | 158 | 9 | Inter-State N. and Com. Tr., Kan. C., Mo.; Tootle-Lacy N., St. Jo.; N. Bk. of Top., Top. |
| Smolan 120 Saline H15 | Smolan State Bank *1\$'05 Jun'40Stmt 83-1041 | Albin Carlson, Ch. of Bd. and Pres. | A. A. Larson | Raymond Holmquist | | 20 | 11 | 2 | 108 | ----- | 141 | 7 | 33 | 4 | 95 | 2 | N. Bk. of Am. and Plan. State, Salina; Com. Tr. Co., Kan. C., Mo. |
| Solomon 985 Dickinson H16 | Solomon National Bank Jun'40Stmt 83-397 ▲d@1\$'10 | D. German | T. T. Riordan | T. T. Riordan | Catherine Whitley | 25 | 11 | 2 | 286 | ----- | 326 | 60 | 68 | 3 | 192 | 3 | 1st N., Kan. C., Mo.; N. Bk. of America, Salina; Ablene N., Ablene; 1st N., Wich. |
| Spearsville 654 Ford L8 | First National Bank ▲dB*1\$'08 Jun'40Stmt 83-529 | G. W. Mollitor | Henry M. Knoeber | J. H. Leidigh | H. B. Leidigh T. V. Stewart | 30 | 12 | 9 | 254 | ----- | 305 | 64 | 124 | 2 | 113 | 2 | Un. N., Kan. C., Mo. |
| " " " | Ford County State Bank Jun'40Stmt 83-528 ▲d@1\$'02 | H. F. Tasset | J. H. Torline | J. A. Feist, Cash. and Sec. | J. A. Schmidt | 25 | 6 | 10 | 263 | ----- | 314 | 86 | 84 | 11 | 123 | 10 | Chase N., N. Y.; Com. Tr. Co. and 1st N., Kan. C.; 1st N., Hutchinson; S. W. N., Wich. |

Banks Advertising in this Directory give Prompt Attention to Collections and Correspondence

Number under Name of Bank is the Transit Number given to each bank in U. S. exclusively by The Rand-McNally Bankers' Directory, under the authority of The American Bankers Ass'n.

KANSAS—Continued

Non-Bank Towns with Nearest Banking Point (Indexed Access.), Lawyers, Laws (Indexed) in back of this volume. For Interest Rates, Holidays, etc., see Laws.

| TOWN AND COUNTY. County Seats. Entire State in No. 10 Fed. Res. Dist. | Mem. A. B. A. * New State Priv. (Mem. State B. Ass'n. (Estab. Fed. Res. Depts. Trust B-Bond d-Safe Deposit Savings FDIC | PRESIDENT. | VICE-PRESIDENT. | CASHIER. | ASS'T CASHIER. | LIABILITIES. (In Thousands of Dollars) | | | | | RESOURCES. | | | | | PRINCIPAL CORRESPONDENTS. | |
|--|---|--|-------------------------------|---|-------------------------------|--|---------|-------------------------|----------|-------------------|------------|-------------------------|----------------------|--------------------|-------------------|---------------------------|--|
| | | | | | | Capital | Surplus | Und. Prof. and Reserves | Deposits | Other Liabilities | Totals | Cash, R. & Due from Bks | U.S. Gov. Securities | Other Securities | Loans & Discounts | | Other Resources |
| Spring Hill Johnson H24 | State Bank of Spring Hill Jun'40Stmt 83-1047 d@*13'27 | P. O. Coons | R. A. Dunmire | R. A. Duamire | M. H. Stockwell | \$ 25 | \$ 19 | \$ 2 | \$ 245 | \$ 1 | \$ 292 | \$ 60 | \$ 51 | \$ 49 | \$ 131 | \$ 1 | Com'l N., Kan. C., Kan.; Miami Co. N., Paola; Com. Tr., Kan. C., Mo. Un. N. and Com. Tr., Kan. C., Mo.; Southwest N., Wichita; Am. N., Hutchinson. |
| Stafford Stafford L12 | Farmers National Bank Jun'40Stmt 83-264 d@*13'86 | C. O. White J. L. Spickard, Ch. | J. L. Spickard | Alice E. Simonson | F. L. Barrow | 50 | 15 | 23 | 565 | ----- | 653 | 286 | 183 | 10 | 158 | 16 | Com. Tr. Co. and City N. Bk. & Tr. Co., Kan. C., Mo. |
| Stanley Johnson G25 | State Bank of Stanley Jun'40Stmt 83-1048 d@*13'05 | W. W. Frye | Frank Hodges | P. L. Kellogg | L. N. Chaney, Sec. | 20 | 10 | 1 | 103 | 3 | 137 | 5 | 5 | 5 | 75 | 2 | Un. N. and Com. Tr. Co., Kan. C. |
| Stark Neosho L24 | Stark State Bank Jun'40Stmt 83-1049 d@*13'03 | A. M. Sailors | Anna R. Sailors | A. M. Sailors Dorris S. Lasley, Sec. | Anna R. Sailors | 10 | 8 | 3 | 110 | ----- | 131 | 33 | 13 | ----- | 84 | 1 | N. City, N. Y.; Com. Tr., Kan. C., Mo.; 1st N., Wich.; Am. N., Hutchinson. |
| Sterling Rice J14 | Farmers State Bank Jun'40Stmt 83-243 d@*13'07 | J. D. Zimmerman | Floyd W. Ross | Floyd W. Ross, Cash. and Sec. | H. C. Holcomb Frank Smisor | 50 | 50 | 26 | 568 | ----- | 694 | 139 | 127 | 56 | 367 | 5 | Chase N., N. Y.; 1st N., Chi., Kan. C., Mo., and Hutchinson. |
| " " " | First National Bank Jun'40Stmt 83-241 d@*13'84 | A. L. Burgert | A. L. McMurphy | E. W. Farrell | Dale Hazlett | 50 | 26 | 25 | 549 | ----- | 650 | 180 | 86 | 113 | 265 | 6 | Com. Tr. Co. and Inter-State N., Kan. C., Mo. |
| Stockton Rooks E9 | Stockton National Bank Jun'40Stmt 83-332 d@*13'05 | W. F. Hughes Geo. Yoxall, Ch. of Bd. | Geo. Yoxall | C. E. Hughes, Cash. and Sec. | Irma Renner | 40 | 20 | 19 | 466 | ----- | 545 | 167 | 112 | 91 | 165 | 10 | Inter-State N., Kan. C.; Mo.; Peo. N., Burlington. |
| Strawn Coffey J21 | Strawn State Bank Jun'40Stmt 83-1052 d@*13'10 | A. E. Williamson, Ch. of Bd. and Pres. | Harvey Williamson | Katherine Pfaff | M. C. Williamson, Tr. | 8 Pf. 4 | 3 | 1 | 96 | ----- | 112 | 20 | 25 | 1 | 64 | 2 | Com'l N., Kan. C.; Com. Tr., Kan. C., Mo.; 1st N., Wich.; Citiz. N., Emporia. |
| Strong Chase I19 | Strong City State Bank Jun'40Stmt 83-1053 d@*13'03 | Dudley Doolittle | J. E. Stout | J. W. Lewis | Harold Wiebrecht, Sec. | 30 | 14 | 4 | 142 | ----- | 190 | 17 | 38 | ----- | 135 | 3 | Inter-State N. and Un. N., Kan. C., Mo.; Live Stk. N., Oma. |
| Stuttgart Phillips D9 | Farmers State Bank Jun'40Stmt 83-1054 d@*13'10 | Martin Kistner, Ch. of Bd. and Pres. | A. M. Veeh | H. A. Bethke | Lester Novis | 9 Pf. 6 | 6 | 3 | 156 | ----- | 180 | 49 | 28 | 10 | 90 | 6 | Tra. Gate City N., Kan. C.; Am. N., Hutchinson; Fid. Sav. State, Top. |
| Sublette Haskell N5 | The Haskell County State Bank Jun'40Stmt 83-1027 d@*13'37 | J. H. Collingwood | F. McCoy | C. L. Huxman | ----- | 25 | 13 | 5 | 307 | ----- | 350 | 55 | 18 | 86 | 185 | 11 | Com. Tr., Kan. C.; 1st St. Jo. Stk. Yds., St. Jo. |
| Summerfield Marshall C19 | First National Bank Jun'40Stmt 83-1247 d@*13'17 | H. A. Berens | J. M. Cameron | F. V. Lunger | W. E. Blakeway | 25 | 5 | 1 | 160 | ----- | 191 | 83 | 10 | 5 | 82 | 5 | 1st N., Kan. C., Mo.; Cent. N., Topeka. |
| Sylvan Grove Lincoln G12 | Sylvan State Bank Jun'40Stmt d@*13'92 83-600 | H. S. Buzick, Jr. | W. A. Buzick | W. A. Buzick | Mae B. Frye, Lon M. Buzick | 25 | 50 | 21 | 324 | ----- | 420 | 82 | 71 | 6 | 256 | 15 | 1st N. and Inter-State N., Kan. C. |
| Syracuse Hamilton K2 | First National Bank Jun'40Stmt 83-368 d@*13'86 | W. C. Daugherty | Harry Ford | H. E. Rountree | R. B. Owings | 50 | 10 | 2 | 254 | ----- | 316 | 163 | 31 | 14 | 93 | 13 | Com. Tr. Co., Kan. C., Mo.; 1st N., Wichita and Pueblo, Colo. |
| " " " | Valley State Bank Jun'40Stmt 83-369 d@*13'05 | E. M. Scott, Ch. of Bd. and Pres. | E. C. Bray | B. J. Cory | Murlin Carter | 25 | 22 | (With Surp) | 215 | ----- | 262 | 50 | ----- | 27 (Incl. U.S.) | 172 | 2 | Com. Tr. Co., Kan. C., Mo.; Abilene N., Abilene; Planters State, Salina. |
| Talmage Dickinson G16 | Talmage State Bank Jun'40Stmt 83-1448 d@*13'33 | J. E. Bowser | C. S. Vickburg | R. R. Laird | Mattie E. Laird | 20 | 5 | 6 | 101 | ----- | 132 | 26 | 11 | ----- | 93 | 1 | Columbia N. and Union N., Kan. C., Mo.; 1st and 4th N., Wich. |
| Tampa Marion I 17 | Tampa State Bank Jun'40Stmt 83-1057 d@*13'01 | P. H. Meehan | J. F. Rhodes | P. H. Meehan | Irene Medley | 40 | 14 | 11 | 137 | ----- | 202 | 39 | 40 | 9 | 113 | 9 | Com. Tr. Co. and Inter-State N., Kan. C.; Plan. State, Salina. |
| Tescott Ottawa G15 | Bank of Tescott Jun'40Stmt 83-628 d@*13'37 | H. J. Berkley Anna M. Hansen, Ch. | H. L. Smither | R. H. Berkley, Jr., V. P. and Cash. | ----- | 25 | 25 | 9 | 386 | ----- | 445 | 45 | 85 | 2 | 304 | 2 | Com. Tr. Co. and Inter-State N., Kan. C. |
| Thayer Neosho M22 | First National Bank Jun'40Stmt 83-555 d@*13'04 | Harry E. Rash | ----- | W. E. Rash | Kenneth Rash | 25 | 25 | 9 | 297 | ----- | 356 | 94 | 33 | 12 | 215 | 1 | Columbia N. and Union N., Kan. C., Mo.; 1st and 4th N., Wich. |
| Timken Rush I 10 | Timken State Bank Jun'40Stmt 83-1137 d@*13'13 | Joseph Kraisinger Oscar A. Schuetz, Ch. of Bd. | Oscar A. Schuetz | James Jecha | R. E. Reissig | 10 | 15 | 1 | 153 | ----- | 179 | 38 | ----- | ----- | 140 | 2 | City N., Kan. C., Mo.; 1st N., Beloit. |
| Tipton Mitchell F13 | Tipton State Bank Jun'40Stmt 83-1441 d@*13'29 | John Schmitt | ----- | E. M. Jacobs | ----- | 20 | 3 | 3 | 88 | 5 | 119 | 17 | ----- | 1 | 99 | 6 | Stk. Yds. N. and Un. N., Kan. C.; Lawrence N., Lawrence. |
| Tonganoxie Leavenworth G23 | First State Bank Jun'40Stmt d@*13'34 83-1430 | William Heynen | Frank Somers C. H. Sturgis | W. J. Stephenson | ----- | 20 Pf. 5 | 9 | 10 | 229 | ----- | 273 | 53 | 56 | 49 | 109 | 1 | Inter-State N., Kan. C., Mo.; Leav. Sav. & Tr., Leav. |
| " " " | Tonganoxie State Bank Jun'40Stmt 83-378 d@*13'39 | J. W. Dorney | R. A. Phenicle | Kathryn Dorney | Kenneth Schenck | 25 | 12 | 12 | 78 | ----- | 127 | 33 | 62 | ----- | 31 | | |

Banks Advertising in this Directory give Prompt Attention to Collections and Correspondence

Number under Name of Bank is the Transit Number given to each bank in U. S. exclusively by The Rand-McNally Bankers' Directory, under the authority of The American Bankers Ass'n.

TOPEKA—Reserve City
(Federal Reserve District No. 10)

(Shawnee, G 21) County Seat Pop. 67,654

| Mem. A.B.A. *New State Priv. Estab. [Fed. Res. Depts: T-Trust B-Bond d-Safe Deposit Savings FDIC] | PRESIDENT. | VICE-PRESIDENT. | CASHIER. | ASS'T CASHIER. | LIABILITIES. (In Thousands of Dollars) | | | | | RESOURCES. | | | | | PRINCIPAL CORRESPONDENTS. | |
|--|---|--|---|--|---|---------|----------------------------|---------------------------|-------------------|------------|--------------------------|----------------------|-------------------------|-------------------|---------------------------|---|
| | | | | | Capital | Surplus | Und. Prof. and or Reserves | Deposits | Other Liabilities | Totals | Cash, Ex. & Due from Bks | U.S. Gov. Securities | Other Securities | Loans & Discounts | | Other Resources |
| *Central National Bank Jun'40Stmt 44-3 Ad@*83 (701 Kansas Ave.) | J. R. Burrow Geo. A. Guild, Ch. | J. E. Jones F. F. Clinger J. E. Merriam C. B. Merriam | J. D. Mossman | L. B. Carson Edith Price Unger | \$ 500 | \$ 153 | \$ 289 | \$11,698 | ----- | \$12,640 | \$ 4,332 | \$ 3,393 | \$ 2,951 | \$ 1,754 | \$ 210 | Cent. Han. Bk. & Tr. Co., N. Y.; Harris Tr. & Sav., Chi.; 1st N., Kan. C., Mo. |
| *Central Trust Company Jun'40Stmt 44-57 dI*14 (701 Kansas Ave.) | J. R. Burrow C. B. Merriam J. E. Merriam Jesse Haney | Geo. A. Guild J. E. Jones V. P. and Ch. F. F. Clinger | Lucien Gray, Tr. L. B. Carson, A. Tr. | S. S. Smith, A. Sec. Perry Pitcher, Tr. Off. | 400 | 200 | 99 | 2,288 | ----- | 2,987 | 1,983 | 250 | 133 | 394 | 227 | Gty. Tr. Co. and Cent. Han. Bk. & Tr., N. Y.; Harris Tr. & Sav., Chi.; Com. Tr. Co., Kan. C.; Cent. N., Topeka. |
| *Citizens State Bank Jun'40Stmt 44-51 Ad@*70 (845 No. Kansas Ave.) | J. E. Merriam Jesse Haney | H. P. Betzer | H. P. Betzer | Bernard Hoffer | 25 Pf. 52 | 5 | 3 | 416 | ----- | 501 | 137 | 39 | 82 | 211 | 32 | Bk. of the Manhattan Co. and Chase N. N. Y.; Cont. Ill. N. Bk. & Tr. Co., Chi.; Inter-State N. and 1st N., Kan. C., Mo. |
| Columbian Title & Trust Co. Jun'40Stmt 44-60 dI*20 (Columbian Bldg.) | W. L. Dean | M. S. Casey, V. P. and Tr. Off. Clement Smith John W. Dozier | Ruth V. Dahlstrom, Sec. and Tr. | ----- | 100 | 17 | 5 | 90 (Engaged in trust a | ----- | 212 | 64 nd title | ----- | 107 busine ss only) | 33 | 8 | Chase N., N. Y.; Merch. N. and Fid. Sav. State., Topeka. |
| Federal Home Loan Bank For complete information see page 45. | ----- | ----- | ----- | ----- | ----- | ----- | ----- | ----- | ----- | ----- | ----- | ----- | ----- | ----- | ----- | ----- |
| FIDELITY SAVINGS STATE BANK Jun'40Stmt 44-62 Ad@*22 (600 Kansas Ave.) | J. H. Collingwood | T. Clarke Key | Russell E. Frost | Chas. Griffin, Jr. | 200 | 60 | 13 | 2,458 | \$ 5 | 2,736 | 1,367 | 576 | 206 | 477 | 110 | N. City., N. Y.; City N. Bk. & Tr. Co., Chi.; 1st N., Kan. C.; 4th N., Wichita. |
| *Guaranty State Bank Jun'40Stmt 44-5 Ad@*07 (435 Kansas Ave.) | S. V. Firestone | H. F. Nelson | Ray H. Firestone | Doris F. Firestone | 100 | 40 | 18 | 1,041 | ----- | 1,199 | 213 | 66 | 361 | 556 | 3 | N. City, N. Y.; City N. Bk. & Tr. Co. and Un. N., Kan. C., Mo.; Cent. N., Topeka. |
| Kaw Valley State Bank Jun'40Stmt 44-14 Ad@*18 (844 N. Kansas Ave.) | N. E. Copeland | J. S. Swogger | Glenn Swogger | D. E. Fisher | 50 | 35 | 34 | 631 | ----- | 750 | 87 | 249 | 168 | 236 | 10 | Cent. Han. Bk & Tr. Co., N. Y.; Secur. N., Kan. C., Kan.; 1st N., Kan. C., Mo. |
| *MERCHANTS NATIONAL BANK Jun'40Stmt 44-2 Ad@*78 (501 Kansas Ave.) | W. L. Dean | C. L. Carlson | R. M. Bunten | A. H. Saville P. A. Dahlstrom | 200 | 150 | 74 | 8,667 | 19 | 9,110 | 4,748 | 1,106 | 1,600 | 1,616 | 40 | Bkrs. Tr. Co., N. Y.; Cont. Ill. N. Bk. & Tr. Co., Chi.; 1st N., Com. Tr., and Un. N., Kan. C., Mo. |
| *NATIONAL BANK OF TOPEKA Jun'40Stmt 44-1 Ad@*68 (535 Kansas Ave.) | C. O. Blevans James G. Hall, Exec. V. P. | R. C. Clevenger, Jr. J. E. Kirk, V. P. and Tr. Off. Harry D. Wolf | Herbert A. Binger W. R. Barrett, Sec. | Harry Schafer, A. C. and Aud. J. A. Benson | 500 | 300 | 349 | 10,312 | 18 | 11,479 | 4,586 | 3,443 | 494 | 2,283 | 673 | Guaranty Tr. Co., N. Y.; 1st N., Chi.; Com. Tr. Co., Kan. C., Mo.; Mile. Com. Bk. & Tr., St. L. |
| *State Savings Bank Jun'40Stmt 44-52 d@*18 (824 Kansas Ave.) | Wm. Macferran, Jr., Pres. and Tr. Off. | J. D. Gossett | J. D. Gossett | B. T. Hornsby L. A. Myers | 100 | 23 | 15 | 1,404 | ----- | 1,542 | 478 | 417 | 172 | 451 | 24 | Cent. Han. Bk & Tr. Co., N. Y.; Cont. Ill. N. Bk. & Tr. Co., Chi.; Inter-State N., Kan. C.; Boatmen's N., St. L. |
| Topeka Morris Plan Co. Jun'40Stmt 44-64 @*17 (700 Kansas Ave.) | Chester Woodward | O. T. Cropper J. E. Jones | H. M. Harris, Sec. and Tr. | ----- | 50 | 50 | 134 | 318 | ----- | 552 | 25 | 31 | 21 | 475 | ----- | ----- |
| *TOPEKA STATE BANK Jun'40Stmt 44-55 Ad@*06 (735 Kansas Ave.) Topeka Clearing House (Members indicated by a *) | GEO. W. SNYDER | G. W. SNYDER, Jr. | BEN H. ABELS | T. R. SNYDER BESSIE E. RICE | 60 Pf. 40 | 22 | 21 | 1,416 | 2 | 1,561 | 413 | 171 | 465 | 445 | 67 | Cent. Han. Bk. & Tr. Co., N. Y.; 1st N., Chi.; Com. Tr. Co., Kan. C., Mo.; Cent. N., Top. |
| | S. V. Firestone | James G. Hall | F. F. Clinger, Sec. and Mgr. | ----- | (See page 65-66-67 for number of Deposits by Cities, States, or etc.) | ----- | ----- | ----- | Nation | al, Stat | e and | Private | Banks, | Total | | |

KANSAS—Continued

Non-Bank Towns with Nearest Banking Point (Indexed Access), Lawyers, Laws (indexed) in back of this volume. For Interest Rates, Holidays, etc., see Laws.

| TOWN AND COUNTY. *County Seats. Entire State in No. 10 Fed. Res. Dist. | Mem. A.B.A. *New State Priv. Estab. [Fed. Res. Depts: T-Trust B-Bond d-Safe Deposit Savings FDIC] | PRESIDENT. | VICE-PRESIDENT. | CASHIER. | ASS'T CASHIER. | LIABILITIES. (In Thousands of Dollars) | | | | | RESOURCES. | | | | | PRINCIPAL CORRESPONDENTS. | |
|---|---|---|-----------------|------------------|----------------------|--|---------|----------------------------|----------|-------------------|------------|--------------------------|----------------------|------------------|-------------------|---------------------------|--|
| | | | | | | Capital | Surplus | Und. Prof. and or Reserves | Deposits | Other Liabilities | Totals | Cash, Ex. & Due from Bks | U.S. Gov. Securities | Other Securities | Loans & Discounts | | Other Resources |
| Toronto Woodson L21 | First National Bank Jun'40Stmt 83-1059 | M. J. Sample | J. T. Long | L. T. Schaaf | ----- | \$ 25 | \$ 5 | \$ 6 | \$ 235 | ----- | \$ 271 | \$ 110 | \$ 40 | \$ 2 | \$ 118 | \$ 1 | Com. Tr. Co., Kan. C. |
| Towanda Butler L17 | Towanda State Bank Jun'40Stmt 83-1060 Ad@*35 | J. Earl Tanner, Ch. of Bd. and Pres. | Joel E. Davis | W. C. Schumacher | J. Earl Tanner, Sec. | 13 Pf. 7 | 3 | 2 | 92 | ----- | 117 | 24 | 27 | 8 | 56 | 2 | Inter-State N., Kan. C., Mo.; 4th N., Wich.; Walnut Valley State, El Dorado. |

Banks Advertising in this Directory give Prompt Attention to Collections and Correspondence

Number under Name of Bank is the Transit Number given to each bank in U. S. exclusively by The Rand-McNally Bankers' Directory, under the authority of The American Bankers Ass'n.

KANSAS—Continued

Non-Bank Towns with Nearest Banking Point (Indexed Accos.), Lawyers, Laws (Indexed) in back of this volume. For Interest Rates, Holidays, etc., see Laws.

| TOWN AND COUNTY. County Seats. Entire State in No. 10 Fed. Res. Dist. | Mem. A. B. A. * New State Priv. † Mem. State B. Ass'n. (Etab. ♦ Fed. Res. Depts. † Trust B-Bond d-Safe Deposit © Savings ▲ FDIC | PRESIDENT. | VICE-PRESIDENT. | CASHIER. | Ass't CASHIER. | LIABILITIES. (In Thousands of Dollars) | | | | | RESOURCES. | | | | | PRINCIPAL CORRESPONDENTS. | |
|--|--|---|---------------------------------|--|---|--|---------|---------------------------------|----------|---------------------------|------------|-------------------------------|-----------------------------|--------------------------|---------------------------|------------------------------|---|
| | | | | | | Capital | Surplus | Und.Prof. and or Reserves | Deposits | Other Li- abilities | Totals | Cash.Bx. & Due from Bks | U.S.Gov. Securi- ties | Other Securi- ties | Loans & Dis- counts | | Other Re- sources |
| •Tribune 544 Greely J2 | First National Bank ▲ d * † 22 Jun'40Stmt 83-1061 | W. L. Liggett W. M. Glenn. Ch. of Bd. | C. E. Landis | Robt. Sleigh | Grace Hart | \$ 25 | \$ 6 | \$ 13 | \$ 208 | | \$ 252 | \$ 101 | \$ 26 | \$ 37 | \$ 82 | \$ 6 | Com'l N., Kan. C., Kan.; 1st N., Pueblo; Com. Tr., Kan. C., Mo. |
| •Troy 1238 Doniphan D23 | First National Bank ▲ d * † 70 Jun'40Stmt 83-400 | Chas. V. Norman, Ch. of Bd. and Pres. | C. W. Reeder | N. G. Steanson | C. W. Norman | 50 | 12 | 14 | 319 | | 395 | 158 | 53 | 21 | 155 | 8 | Mellon N., Pitts.; 1st N., St. Jo.; Ex. N., Atch- inson. |
| " " " | Troy State Bank ▲ © * † \$ '06 Jun'40Stmt 83-401 | E. E. Doughty, Ch. of Bd. and Pres. | E. A. Sinclair | R. F. Noyes | | 25 | 5 | 7 | 185 | | 222 | 23 | 29 | 12 | 150 | 8 | Chase N., N. Y.; Tootle- Lacy N., St. Jo.; Cent. N., Top.; Un. N., Kan. C. Secur. N. and Riverview State, Kan. C., Kan. |
| Turner 600 Wyandotte G25 | Turner State Bank Jun'40Stmt 83-1128 ▲ d © * † \$ '12 | C. S. Wilson | John Swartz | Wm. Madden | | 15 | 13 | 1 | 203 | \$ 7 | 239 | 42 | 36 | 16 | 137 | 8 | Stock Yds. N., Kan. C.; 4th N., Wichita; Am. N., Hutchinson. |
| Turon 650 Reno L18 | Farmers State Bank ▲ * † \$ '04 Jun'40Stmt 83-533 | E. E. Shive | J. H. Sprout | J. W. Shive | | 12 Pf. 8 | 4 | 3 | 151 | | 178 | 66 | 38 | 15 | 57 | 2 | Com. Tr. Co., Kan. C.; 4th N., Wichita; Am. N., Hutchinson. |
| " " " | State Bank of Turon d * † \$ '37 Jun'40Stmt 83-532 | M. S. Thacher | Bessie E. Stark | Walter Jones | Jeanette Shanline | 20 | 10 | 6 | 238 | | 274 | 109 | 19 | 16 | 129 | 1 | Com. Tr. Co., Kan. C., Mo.; 1st N., Hutchin- son; 4th N., Wichita. |
| Udall 466 Cowley N16 | Bank of Commerce ▲ © * † \$ '86 Jun'40Stmt 83-1063 | B. J. Thompson | J. C. Shaffer | J. J. Benjamin, Cash. and Sec. | Opal L. Atkins | 25 | 6 | 3 | 85 | | 119 | 18 | 3 | 6 | 90 | 2 | 1st N., Kan. C., Mo.; State Bk., Winfield; 1st N., Wichita. |
| •Ulysses 830 Grant M3 | Grant County State Bank Jun'40Stmt 83-964 ▲ d © * † \$ '06 | S. A. Davis | Dan C. Sullivan | G. W. Daugherty, Cash. and Sec. | O. J. Carroll | 10 Pf. 15 | 5 | 4 | 276 | | 310 | 130 | 81 | | 86 | 13 | Inter-State N. and Com. Tr., Kan. C., Mo.; Am. N., Hutchinson. |
| Unlontown 243 Bourbon K24 | Union State Bank d * † \$ '01 Jun'40Stmt 83-1064 | M. M. Holt | Virgel M. Holt | H. C. Holt | | 10 | 10 | 4 | 174 | | 198 | 61 | 64 | 1 | 70 | 2 | Com'l N., Kan. C.; Inter- State N., Kan. C., Mo. |
| Utica 412 Ness I7 | Citizens State Bank * † \$ '03 Jun'40Stmt 83-674 | R. E. Clyne | A. R. Hanks | Wm. Esco Peters | | 12 | 12 | 1 | 53 | | 78 | 6 | 2 | 13 | 53 | 4 | Com. Tr. Co., Kan. C., Mo.; 4th N., Wich. |
| Valley Center 621 Sedgwick L17 | Farmers & Merchants State Bank 83-1277 d * † \$ '18 Jun'40Stmt | E. S. Basore, Ch. of Bd. and Pres. | G. G. Williams | E. S. Basore, Cash., Tr. Off., Sec. and Tr. | Violet Morland, John Basore Jean Basore | 20 | 13 | 19 | 379 | | 431 | 72 | 4 | 76 | 277 | 2 | Com. Tr. Co., Kan. C., Mo.; 1st N. and 4th N., Wich. |
| Valley Falls 1265 Jefferson F22 | Citizens State Bank © * † \$ '97 Jun'40Stmt 83-367 | C. S. Gephart | F. F. Hurst | O. T. Gephart | M. J. Doyle | 20 | 10 | 2 | 153 | 10 | 195 | 69 | 19 | 24 | 66 | 17 | Chase N., N. Y.; Inter- State N. and 1st N., Kan. C.; 1st N., St. Jo. |
| " " " | Kendall State Bank d © * † \$ '92 Jun'40Stmt 83-366 | R. W. Ferguson | E. E. Ferguson | Miss L. G. Goodrich, Cash. and Sec. | | 20 | 16 | 3 | 337 | | 376 | 121 | 16 | 34 | 197 | 8 | Chase N., N. Y.; Com. Tr., City N., and Inter-State N., Kan. C., Mo.; N. Bk. of Top., Top. |
| Victoria 757 Ellis H10 | Farmers National Bank Jun'40Stmt 83-1182 ▲ d * † \$ '30 | J. A. Mermis John A. Mermis, Ch. of Bd. | P. J. Rome | John A. Mermis | E. F. Brungardt | 25 | 11 | 2 | 188 | | 226 | 83 | 28 | 5 | 92 | 18 | Chase N., N. Y.; Inter- State N., Kan. C., Mo. |
| Viola 171 Sedgwick M16 | Citizens State Bank d © * † \$ '22 Jun'40Stmt 83-1393 | W. N. Grimsley | R. C. Small | C. H. Merriweather | M. L. Merriweather | 10 | 7 | 3 | 100 | | 120 | 35 | | 35 | 50 | | Inter-State N., Kan. C., Mo.; 1st N., Wichita. |
| Virgil 441 Greenwood L21 | Virgil State Bank * † \$ '12 Jun'40Stmt 83-1119 | R. J. Aitchison | E. S. Albans | R. J. Aitchison | R. C. Aitchison, Lela Dalton | 10 | 6 | | 98 | | 114 | 37 | 24 | 18 | 35 | | Com. Tr. Co., Kan. C., Mo.; Com'l N. Bk. & Tr. Emporia. |
| •Wakeeney 1846 Trego G8 | Trego County State Bank Jun'40Stmt 83-411 ▲ * † \$ '06 | A. H. Blair | H. G. Hille | C. R. Hille | Lee H. Rowley | 25 | 12 | 17 | 354 | | 408 | 183 | 45 | 13 | 156 | 11 | Gty. Tr. Co., N. Y.; Com. Tr. and Inter-State N., Kan. C., Mo. |
| " " " | Wa Keeney State Bank Jun'40Stmt 83-410 ▲ d © * † \$ '85 | J. H. Heckman | E. D. Noff | R. W. Heckman | Wilma Gunckel | 25 Pf. 8 | 14 | 12 | 323 | | 382 | 136 | 25 | 22 | 185 | 14 | Cent. Han. Bk. & Tr. Co., N. Y.; 1st N., Kan. C. |
| Wakefield 578 Clay F17 | Farmers & Merchants State Bank 83-571 ▲ d * † \$ '08 Jun'40Stmt | A. L. Guy | E. U. Woods | W. J. Herman | Lucy C. Harrison, W. Nelson | 25 | 12 | 6 | 241 | | 284 | 75 | 55 | 14 | 133 | 7 | 1st N., Kan. C., Mo.; Peo. N., Clay Center; Tootle-Lacy N., St. Jo. |
| Waldron 184 Harper O13 | Waldron State Bank © * † \$ '05 Jun'40Stmt 83-1073 | T. J. Carroll | W. A. Miller | Ray Washburn | | 10 | 4 | 2 | 245 | | 261 | 126 | 36 | 29 | 69 | 1 | 4th N., Wich.; Un. N., Kan. C. |
| Walnut 535 Crawford M24 | FARMERS STATE BANK Jun'40Stmt 83-1075 * † \$ '04 | George Goff | B. E. Carlos, V. P. and Sec. | Chas. R. Clark | | 25 | 5 | 1 | 127 | | 158 | 27 | 46 | 10 | 74 | 1 | Tra. Gate City N. and Inter-State N., Kan. C., Mo.; 1st State, Pitt., Kan. |
| Walton 229 Harvey K16 | Walton State Bank * † \$ '07 Jun'40Stmt 83-1076 | Ora L. Spangler | B. B. Neumann | H. G. Hawk | P. V. Strattan | 10 | 7 | 6 | 163 | | 186 | 101 | 10 | | 75 | | 1st N., Kan. C., Mo. |

Banks Advertising in this Directory give Prompt Attention to Collections and Correspondence

Number under Name of Bank is the Transit Number given to each bank in U. S. exclusively by The Rand-McNally Bankers' Directory, under the authority of The American Bankers Ass'n.

KANSAS—Continued

Non-Bank Towns with Nearest Banking Point (Indexed Access.), Lawyers, Laws (Indexed) in back of this volume. For Interest Rates, Holidays, etc., see Laws.

| TOWN AND COUNTY. ▲County Seats. Entire State in No. 10 Fed. Res. Dist. | Mem. A. B. A. New State Priv. Mem. State B. Ass'n. [Etab. Fed. Res. Depts. Trust B-Bond d-Safe Deposit Savings AFDIC | PRESIDENT. | VICE-PRESIDENT. | CASHIER. | ASS'T CASHIER. | LIABILITIES. (In Thousands of Dollars) | | | | | RESOURCES. | | | | | PRINCIPAL CORRESPONDENTS. | |
|---|--|---|----------------------------|-----------------------------------|---|--|---------|---------------------------------|----------|----------------------|------------|--------------------------------|-------------------------|---------------------|---------------------------|------------------------------|---|
| | | | | | | Capital | Surplus | Und.Prof. and or Reserves | Deposits | Other Liabilities | Totals | Cash, Ex. & Due from Bks | U.S. Gov. Securities | Other Securities | Loans & Dis- counts | | Other Re- sources |
| Wamego 1726 Pottawatomie F19 | First National Bank ▲@*7'86 Jun'40Stmt 83-285 | Abe Giltner | L. W. Smith | S. M. Swords | C. B. Hilliard | \$ 43 Pf. 27 | \$ 6 | \$ 22 | \$ 714 | | \$ 812 | \$ 228 | \$ 147 | \$ 116 | \$ 302 | \$ 19 | Chase N., N. Y.; Cont. Ill. N. Bk. & Tr. Chi.; Inter-State N. Kan. C. 1st N., Un. N., and Inter- State N., Kan. C., Mo. |
| " " " | Kaw Valley State & Savings Bank 83-1138 d@*13'13 Jun'40Stmt | Benj. Brunner | Adolph Soelster | L. L. Parsons | | 15 Pf. 15 | 7 | 6 | 387 | | 430 | 104 | 18 | 56 | 232 | 20 | Chase N., N. Y.; Inter- State N. and Com. Tr., Kan. C., Mo.; Tootle- Lacy N., St. Jo. |
| Washington 1533 Washington D17 | First National Bank Jun'40Stmt 83-802 d@*8'83 | M. P. Lower | O. T. Muth | I. C. Rush, Cash. and Sec. | Julia B. Cline H. L. Muth | 25 | 21 | 5 | 446 | | 497 | 200 | 90 | 15 | 177 | 15 | Chase N., N. Y.; Inter- State N. and Com. Tr., Kan. C., Mo.; Tootle- Lacy N., St. Jo. |
| " " " | Washington National Bank Jun'40Stmt 83-303 ▲d@*8'81 | A. W. Soller, Ch. of Bd. and Pres. | W. A. Soller E. A. Ward | L. E. Soller | Adolph Hanni D. C. Snyder | 25 | 25 | 26 | 484 | | 560 | 214 | 158 | 14 | 167 | 7 | Cent. Han. Bk. & Tr. Co., N. Y.; 1st N. and Com. Tr. Co., Kan. C., Mo. |
| Waterville 783 Marshall E18 | CITIZENS STATE BANK Jun'40Stmt 83-467 d@*11'06 | J. W. Thompson, Ch. of Bd. and Pres. | | G. T. Arganbright | Emma Winters J. A. Thompson J. K. Davison | 10 | 15 | 5 | 317 | | 347 | 120 | 49 | 30 | 145 | 3 | Com. Tr. Co. and 1st N., Kan. C., Mo.; Ex. N., Atchison; Cent. N., Top; Tootle-Lacy N., St. Jo. |
| " " " | Merchants State Bank @*13'05 Jun'40Stmt 83-466 | F. P. Thorne | F. E. Fitzgerald | W. P. McKelvy | M. E. McKelvy, A. C. and Sec. | 10 | 10 | 7 | 236 | | 263 | 55 | 55 | 5 | 142 | 6 | Cent. Han., N. Y.; 1st N., Kan. C., Mo.; N. Bk. of Top, Top. |
| Wathena 957 Doniphan D24 | Farmers State Bank Jun'40Stmt 83-484 d@*13'03 | L. A. Libel | P. A. Pettis | R. F. Glick | J. N. Libel | 20 | 9 | 1 | 309 | | 339 | 112 | 61 | 8 | 142 | 16 | Chase N., N. Y.; Burnes N., St. Jo.; City N. Bk. & Tr., Co., Kan. C., Mo. |
| " " " | Fruit Growers State Bank Jun'40Stmt 83-433 ▲*13'01 | Jacob Miller | T. M. Bauer | F. O. Poirier | Tillie Hauser | 10 | 8 | 2 | 190 | | 210 | 76 | 55 | 11 | 64 | 4 | Tootle-Lacy N., St. Jo.; Cent. N., Top; Com. Tr. Co., Kan. C., Mo. |
| Waverly 618 Coffey 122 | First National Bank Jun'40Stmt 83-443 ▲*13'02 | E. A. Farrow | C. T. Wallace | K. M. Parnely | R. E. Farrow | 25 | 8 | 14 | 155 | | 202 | 75 | 13 | 1 | 110 | 3 | 1st N. and Com. Tr. Co., Kan. C., Mo.; Cent. N., Top; Peo. N., Ottawa. |
| Weir 1158 Cherokee N25 | Citizens Bank ▲d@*13'92 Jun'40Stmt 83-1080 | J. C. Broadley | W. W. Millner | J. C. Broadley | W. G. Morton, A. C. and Sec. | 10 Pf. 10 | 2 | 1 | 142 | | 165 | 45 | 40 | 9 | 68 | 3 | Cent. Han. Bk. & Tr. N. Y.; Com. Tr., Kan. C., Mo. |
| Wellington 7309 Sumner N15 | FIRST NATL. BANK IN WELLINGTON Jun'40Stmt 83-103 ▲d@*13'79 National Bank of Commerce Jun'40Stmt 83-106 ▲d@*13'07 | E. M. Carr | H. W. Glamann | F. N. Anderson | GEO. A. SLOTHOWER | 100 | 58 | 94 | 1,445 | | 1,697 | 811 | 220 | 169 | 487 | 10 | Chase N., N. Y.; 1st N. and Com. Tr., Kan. C. Mo.; 1st N., Wich- ita. |
| " " " | SECURITY STATE BANK Jun'40Stmt 83-105 ▲d@*13'07 | O. L. DeTurk | F. C. Wright | G. E. Harbaugh, Cash. and Sec. | Geo. O. Tarr | 50 | 18 | 4 | 186 | | 258 | 88 | 40 | 2 | 117 | 11 | Com. Tr. Co., Kan. C.; Union N., Wichita. |
| " " " | | W. H. Schulte | T. J. Garland | L. P. Jeter | O. H. Sanner | 75 | 75 | 36 | 824 | | 1,010 | 362 | 93 | 145 | 380 | 30 | Gty. Tr. Co., N. Y.; Inter-State N., Kan. C. Mo.; 4th N., Wich- ita. |
| Wellsville 711 Franklin H23 | Wellsville Bank d@*13'85 Jun'40Stmt 83-494 | H. L. O'Neil | L. W. Hostetter | H. E. DeTar | H. E. Jewell | 40 | 25 | 3 | 263 | | 331 | 60 | 1 | 27 | 241 | 2 | Com. Tr. Co. and Inter- State N., Kan. C., Mo. |
| Westfall 16 Lincoln H14 | Westfall State Bank @*13'16 Jun'40Stmt 83-1223 | A. H. Bolte | Milt Webb | Raymond Zier | E. F. Eckelman, Sec. | 10 | 2 | 1 | 26 \$ 5 | | 44 | 6 | 5 | | 32 | 1 | Inter-State N., Kan. C.; Far. N., Salina. |
| Westmoreland Pott'mie F20 525 | Farmers State Bank ▲*13'98 Jun'40Stmt 83-592 | M. W. Prang | C. A. Zabel | C. H. Moore | Cloyde A. Lee Wm. Robson, Sec. | 13 Pf. 9 | 4 | 5 | 203 | | 234 | 69 | 30 | 18 | 117 | | Inter-State N. and Com. Tr. Co., Kan. C., Mo.; Cent. N., Top; Tootle- Lacy N., St. Jo. |
| Westphalia 314 Anderson J22 | State Bank of Westphalia Jun'40Stmt 83-1084 ▲d@*13'90 | Margaret I. Young | Ben Eickholt | Chas. E. Young | J. C. Alban | 20 | 17 | 6 | 218 | | 261 | 46 | 55 | | 156 | 4 | Inter-State N. and City N. Bk. & Tr., Kan. C., Mo. |
| Wetmore 466 Nemaha E21 | First National Bank ▲*13'07 Jun'40Stmt 83-595 | F. P. Achten | F. J. Achten | Mrs. F. P. Achten | Sylvia A. Campbell | 25 | 13 | 3 | 281 | | 322 | 92 | 49 | 16 | 159 | 6 | Com. Tr. Co. and Inter- State N., Kan. C., Mo.; 1st St. Jo. Stk. Yds., St. Jo. |
| White City 625 Morris H19 | First National Bank Jun'40Stmt 83-574 ▲d@*13'85 | G. W. Blythe, Ch. of Bd. and Pres. | W. H. Ashe | R. R. Adam | V. A. Girtch | 25 | 35 | 2 | 284 | | 346 | 91 | 86 | 16 | 151 | 2 | Chase N., N. Y.; 1st N., Kan. C. |
| White Cloud 562 Doniphan C22 | First State Bank d@*13'83 Jun'40Stmt 83-1086 | G. H. Osgood | | H. H. Taylor | | 20 | 10 | 1 | 92 | | 123 | 20 | | | 90 | 13 | Inter-State N., Kan. C., Mo.; 1st N. and Burnes N., St. Jo. |
| White Water 589 Butler L17 | Bank of Whitewater Jun'40Stmt 83-566 ▲d@*13'91 | J. D. Joseph | Mary M. Joseph | A. J. Nigg | | 30 Pf. 10 | 15 | 8 | 275 | | 338 | 56 | 3 | 30 | 245 | 4 | 1st N., Wich.; Com. Tr. Co., Kan. C., Mo. |
| Whiting 394 Jackson E22 | State Bank of Whiting Jun'40Stmt 83-622 ▲*13'02 | W. H. Hevener | | Leo Jenson | Catherine Lentz | 10 | 10 | 10 | 182 | | 212 | 67 | 16 | 44 | 83 | 2 | 1st St. Jo. Stk. Yds. St. Jo.; Ex. N., Atchison; Com. Tr. and Inter-State N., Kan. C., Mo. |

Banks Advertising in this Directory give Prompt Attention to Collections and Correspondence

Number under Name of Bank is the Transit Number given to each bank in U. S. exclusively by The Rand-McNally Bankers' Directory, under the authority of The American Bankers Ass'n.

WICHITA—Reserve City
(Federal Reserve District No. 10)

(Sedgwick, M 16) County Seat. Pop. 113,540

•Mem. A. B. A. •New State Priv. Mem. State B. Ass'n. [Estab. •Fed. Res. Depts. T-Trust B-Bond d-Safe Deposit © Savings ▲FDIC

+Commercial Bank..... \$191
Jun'40Stmt 40-51
Federal Intermediate Credit Bank.....40-75
Federal Land Bank.....Dist. 9
40-77

***FIRST NATIONAL BANK IN WICHITA**
Jun'40Stmt 40-2 ▲dB@T*76

***FOURTH NATIONAL BANK IN WICHITA**
Jun'40Stmt 40-1 ▲d@T*87

*Kansas State Bank
Jun'40Stmt 40-5 ▲dB@*1306
The Morris Plan Co. of Kansas
Jun'40Stmt 40-83 *30

***SOUTHWEST NATIONAL BANK**
Jun'40Stmt 40-61 ▲dB@*15

*Union National Bank
Jun'40Stmt 40-54 ▲dB@T*17

*Union Stock Yards National Bank.....40-57.....▲d@*10
Jun'40Stmt

+The Wheeler Kelly Hagny Trust Company.....\$1828
Jun'40Stmt 40-80

Wichita Clearing House
(Members indicated by a * Affiliated banks by +)
(Wichita continued on next page)

| PRESIDENT. | VICE-PRESIDENT. | CASHIER. | ASS'T CASHIER. |
|---|---|--|---|
| E. L. Davison (See page 41 for information) | | J. T. McCall | |
| <p>F. L. CARSON ----- G. J. CHANDLER ----- F. O. CARR, ----- G. S. BOSTON ----- G. Q. CHANDLER, ----- A. L. WOOD, ----- V. P. and Cash. ----- O. V. WALKER ----- Ch. of Bd. ----- CHAS. TESTARD ----- V. P. ----- F. W. OAKES ----- P. H. WOODS, A.V.P. ----- P. H. WOODS, A.V.P. ----- T. C. PEPPER ----- D. M. LESTER, ----- A.C. and A.Tr.Off.</p> <p>FOUNDED IN 1876</p> <p>Our facilities for handling Wichita and all Southwestern items unsurpassed.</p> <p>OUR SERVICE WILL PLEASE YOU.</p> <p>Member Federal Deposit Insurance Corporation</p> | | | |
| <p>A. W. KINCADE ----- C. A. SMOOT ----- H. A. FUNKE, ----- V. A. TANNER ----- N. H. HEIMPLE ----- N. D. LESTER ----- E. G. PRINCEHOUSE, ----- W. DALE CRITSER ----- J. M. LAWSON, ----- A. V. P. ----- O. A. LEAMON, ----- J. M. HICKMAN ----- A. V. P. ----- G. R. McMASTER ----- E. L. WULFMEYER ----- Comptroller</p> <p>Accounts of Banks, Bankers and Merchants cordially invited. Unsurpassed facilities for making collections throughout the Southwest.</p> | | | |
| J. O. Wilson | S. P. McKinney | S. P. McKinney | P. H. Allen |
| L. K. Schaetzle | A. B. Burch | C. A. Bell, Sec. and Tr. | K. B. Key, A. Sec. and A. Tr. |
| <p>M. C. NAFTZGER ----- J. L. EVANS ----- F. G. HUEY ----- W. L. FELDMER ----- LLOYD B. FERRELL -----</p> <p>Send us your collections on Wichita. Prompt, efficient service. Try Us.</p> | | | |
| W. B. Harrison, Ch. of Bd. and Pres. | E. A. Watkins, Sam C. Day | J. C. Berry | Whitney Drake, E. Leon Watkins |
| D. H. Boone Dan C. Smith, Ch. of Bd. | G. G. Almond | M. R. Lee, Cash. and Sec. | D. J. Walter, C. C. Bumgarner |
| H. V. Wheeler J. C. Kelly, Ezec. V. P. | W. S. Wheeler W. H. Jones, V. P. and Tr. Off. R. S. Brewer | F. H. Reed, Tr. U. A. Denker, Sec. K. P. Brasted, A. Tr. Off. W. R. Burdge, Aud. | C. F. Parker, R. M. Willis, H. M. Sparling, H. A. Blinn, O. L. Culbert, M. M. Williams, S. A. Davis, Asst. Secretaries H. A. Funke, Tr. |
| W. B. Harrison | J. O. Wilson | N. M. Dudley, Jr., Sec. and Mgr. | |

| LIABILITIES. (In Thousands of Dollars) | | | | | | RESOURCES. | | | | | |
|---|---------|---------------------------|----------|--------------------|--|--------------------------|-----------------------|------------------|-------------------|-----------------|--|
| Capital | Surplus | Und.Prof. and or Reserves | Deposits | Other Liabilities | Totals | Cash, Ex. & Due from Bks | U. S. Gov. Securities | Other Securities | Loans & Discounts | Other Resources | |
| \$ 10 | \$ 5 | (No C) | \$ 2 | ollectio n Dep t.) | \$ 17 | \$ 11 | | | \$ 3 | \$ 3 | |
| 1,000 | 1,000 | \$ 541 | 28,121 | | 30,662 | 13,303 | \$ 8,714 | \$ 1,977 | 6,093 | 575 | |
| 1,000 | 825 | 586 | 26,258 | | 28,669 | 15,198 | 3,911 | 1,366 | 7,724 | 470 | |
| 100 | 24 | 18 | 1,198 | | 1,340 | 529 | 524 | 1 | 286 | | |
| 100 | 24 | 55 | 550 | (Inv. Cert.) | 729 | 31 | 15 | | 650 | 33 | |
| 200 | 240 | 44 | 2,719 | | 3,203 | 897 | 1,835 | 217 | 254 | | |
| 110 Pf. 90 | 61 | 120 | 4,027 | | 4,408 | 1,870 | 866 | 488 | 1,154 | 30 | |
| 100 | 20 | 19 | 1,100 | | 1,239 | 488 | 112 | 247 | 391 | 1 | |
| 250 | 100 | 335 | 650 | \$ 159 | 1,494 | 147 | 3 | 1,075 | 33 | 236 | |
| (See pa Depo ges 65-66-67 f or Num ber of etc.) | | | | | Nation al, Stat e and Private Banks, Total | | | | | | |

| Wichita Clearing House Assn. Members shown by * Affiliated Banks by + | |
|---|--|
| PRINCIPAL CORRESPONDENTS. | |
| 1st N., Wichita. | |
| Gty. Tr. Co., J. P. Morgan & Co., Inc., and Cent. Han. Bk. & Tr. Co., N. Y.; 1st N. and Cont. Ill. N. Bk. & Tr. Co., Chi.; 1st N. and Miss. Valley Tr. Co., St. L.; 1st N. and Com. Tr. Co., Kan. C., Mo. | |
| Chem. Bk. & Tr. Co., N. Y.; Cont. Ill. N. Bk. & Tr. Co., Chi.; 1st N., Kan. C., Mo.; 1st N., Dallas; Mtle.-Com. Bk. & Tr. Co., St. L. | |
| Chase N., N. Y.; Stk. Yds. N., Kan. C., Mo.; 1st N., Wichita. | |
| Un. N., 1st N., and 4th N., Wichita. | |
| Chem. Bk. & Tr. Co., N. Y.; Cont. Ill. N. Bk. & Tr. Co., Chi.; 1st N., Kan. C. | |
| Chase N., N. Y.; Cont. Ill. N. Bk. & Tr. Co., Chi.; City N. Bk. & Tr. Co., Kan. C., Mo.; 1st N., St. L. | |
| 1 N. City, N. Y.; Cont. Ill. N. Bk. & Tr. Co., Chi.; Inter-State N. and Com. Tr., Kan. C., Mo. | |
| Guar. Tr. Co., N. Y.; Com. Tr. Co., Kan. C., Mo.; 1st N., Chi.; 4th N., Wich. | |

Banks Advertising in this Directory give Prompt Attention to Collections and Correspondence

WICHITA—Selected List of Investment Dealers, Brokers, Finance Companies, Acceptance Corporations, etc.

| Mem. Am. Bks. A'n. YEAR Mem. State Bks. A'n. ESTAB- Mem. Inv. Bks. A'n. LISTED | MEMBERS OF FIRM BRANCH MANAGERS EXCHANGE MEMBERSHIPS | OTHER OFFICES, CORRESPONDENTS AND BANK DEPOSITORIES | Mem. Am. Bks. A'n. YEAR Mem. State Bks. A'n. ESTAB- Mem. Inv. Bks. A'n. LISTED | MEMBERS OF FIRM BRANCH MANAGERS EXCHANGE MEMBERSHIPS | OTHER OFFICES, CORRESPONDENTS AND BANK DEPOSITORIES |
|--|--|---|--|---|--|
| | THE DUNNE- ISRAEL COMPANY †'32 (300 Schweiter Bldg.) | Fourth Nat'l, Union Nat'l, and Southwest Nat'l, Wichita. | | LATHROP-HAWK-HERRICK CO., INC. †'22 (First National Bank Bldg.) | CLIFFORD LATHROP, <i>President and Treasurer</i> HARLAN HERRICK, <i>V. Pres. and General Manager</i> RODNEY R. HOFFMAN, <i>Secretary</i> MUNICIPAL BONDS-MORTGAGE LOANS-PREFERRED STOCKS |
| | D. E. DUNNE, SR., <i>President</i> G. M. DUNNE, <i>Vice President</i> W. JAY ISRAEL, <i>Vice President</i> H. P. CLONINGER, <i>Vice President</i> D. E. DUNNE, JR., <i>Secy.-Treas.</i> Municipal Securities | | | THE RANSON- DAVIDSON CO. †† (Beacon Bldg.) | J. O. DAVIDSON, <i>Pres. and Treas.</i> S. H. RANSON, JR., <i>Vice-Pres. and Secy.</i> H. M. STEINBUCHER, <i>Vice-Pres.</i> M. E. ALLISON, <i>(San Antonio) Vice Pres.</i> C. E. SMITH, <i>Asst. Secy.-Treas.</i> D. W. VINK, <i>Asst. Secy.</i> KANSAS AND TEXAS MUNICIPAL BONDS |
| | | | | | Fourth Nat'l, First Nat'l, and Union Nat'l, Wichita. |
| | | | | | 4th, 1st, and Union Nat'l, Wichita. |

Number under Name of Bank is the Transit Number given to each bank in U. S. exclusively by The Rand-McNally Bankers' Directory, under the authority of The American Bankers Ass'n.

KANSAS—Continued

Non-Bank Towns with Nearest Banking Point (Indexed Access.), Lawyers, Laws (indexed) in back of this volume. For Interest Rates, Holidays, etc., see Laws.

| TOWN AND COUNTY. County Seats. Entire State in No. 10 Fed. Res. Dist. | Mem. A. B. A. New State Priv. Mem. State B. Ass'n. [Etab. Fed. Res. Depts.: T-Trust B-Bond d-Safe Deposit @ Savings ▲FDIC | PRESIDENT. | VICE-PRESIDENT. | CASHIER. | ASS'T CASHIER. | LIABILITIES. (In Thousands of Dollars) | | | | | | RESOURCES. | | | | | PRINCIPAL CORRESPONDENTS. |
|--|--|---|------------------------------------|--|-----------------------------------|--|---------|----------------------------|----------|-------------------|--------|--------------------------|----------------------|------------------|--------------------|-----------------|--|
| | | | | | | Capital | Surplus | Und. Prof. and or Reserves | Deposits | Other Liabilities | Totals | Cash, Ex. & Due from Bks | U.S. Gov. Securities | Other Securities | Loans & Dis-counts | Other Resources | |
| Wilmore 281 Comanche N 10 | Wilmore State Bank Jun'40Stmt 83-1090 @•\$'09 | R. R. Jackman | A. W. Gill | F. H. Moberley | C. G. Moberley | \$ 10 | \$ 8 | \$ 1 | \$ 94 | | \$ 113 | \$ 30 | \$ 28 | | \$ 53 | \$ 2 | Com. Tr., Kan. C., Mo.; 1st N., Wichita. |
| Wilson 1107 Ellsworth H 13 | Wilson State Bank 83-388 ▲dB@T•\$'86 Jun'40Stmt | A. D. Jellison | C. R. Jellison | A. E. Burns | Roy Doran | 30 | 30 | 6 | 422 | | 488 | 101 | 31 | \$ 21 | 322 | 13 | Gty. Tr. Co., N. Y.; Com. Tr. and Union N., Kan. C., Mo.; Com'l N., Kan. C., Kan. |
| Windom 215 McPherson J 14 | Windom State Bank...•\$'05 Jun'40Stmt 83-1092 | C. E. Lindell | E. Ellwood | E. L. Johnson | | 10 | 8 | | 90 | | 108 | 25 | 5 | 3 | 72 | 3 | Un. N., Kan. C., Mo.; McPherson & Citiz. State, McPherson. |
| Winfield 8816 Cowley N 13 | FIRST NATIONAL BANK 83-110 ▲dB@T•\$'72 Jun'40Stmt | M. F. Jarvis | G. L. Jarvis | G. G. Gary..... Martin E. Jarvis, <i>Tr. Of.</i> | R. M. Wilson..... Ross Wilkins | 200 | 160 | 8 | 2,500 | | 2,868 | 951 | 691 | 267 | 864 | 95 | Chase N., N. Y.; Com. Tr. and 1st N., Kan. C., Mo.; 1st N., Wich.; 1st N. Bk. & Tr., Tulsa. |
| " " " | The State Bank. ▲dB@•\$'05 Jun'40Stmt ◆ 83-112 | W. R. Coffey | M. S. Turner | Roy Savage | A. L. King | 10 Pf. 100 | 14 | 5 | 836 | | 965 | 429 | 85 | 54 | 318 | 79 | Com. Tr. and City N. Bk. & Tr., Kan. C., Mo.; 4th N., Wichita. |
| " " " | Winfield National Bank Jun'40Stmt 83-109 ▲dB@T•\$'71 | James Lorton | J. H. Koons | H. E. Kibbe | E. D. Youle..... D. C. Compton | 100 | 54 | 8 | 1,178 | | 1,340 | 784 | 221 | 75 | 199 | 61 | Gty. Tr. Co., N. Y.; 1st N., Chl., Wich. and Kan. C. |
| Winona 305 Logan G 4 | Farmers State Bank 83-1260 ▲dB@T•\$'17 Jun'40Stmt | H. F. Snellbacker | J. H. Stover..... L. A. Gfeller | W. P. Werner | E. R. Werner | 15 Pf. 5 | 7 | 6 | 142 | | 175 | 31 | 27 | 13 | 98 | 6 | Com. Tr., Kan. C., Mo. |
| Woodbine 225 Dickinson H 13 | Citizens State Bank 83-1379 ▲dB@T•\$'20 Jun'40Stmt | W. L. Johnson, <i>Ch. of Bd. and Pres.</i> | J. A. Gillett | C. J. Mann | Roy W. Johnson | 25 | 16 | 3 | 145 | | 189 | 30 | 23 | | 136 | | Com. Tr. Co., Kan. C.; Citiz. State, Abilene. |
| Woodston 285 Rooks E 10 | Rooks County State Bank Jun'40Stmt 83-677 @•\$'09 | J. A. Taylor | | V. Bruton | Minnie Bruton | 20 | 12 | 8 | 223 | | 263 | 84 | 71 | 7 | 95 | 6 | Inter-State N. and 1st N., Kan. City., Mo. |
| Yates Center 2173 Woodson L 21 | State Exchange Bank 83-252 ▲dB@T•\$'10 Jun'40Stmt | W. J. O'Donnell..... E. F. Light, <i>Ch. of Bd.</i> | J. W. Gunnels | W. L. Gunnels | H. D. Randall | 14 Pf. 11 | 25 | 6 | 487 | | 543 | 112 | 215 | 18 | 187 | 11 | Cent. Han. Bk. & Tr. Co., N. Y.; Com. Tr. Co. and Inter-State N., Kan. City. |
| Yoder 75 Reno L 14 | Farmers State Bank...†\$'10 Jun'40Stmt 83-1097 | O. B. Showalter | Saloma Showalter | O. B. Showalter | | 10 | 10 | 5 | 67 | | 92 | 12 | 6 | 14 | 59 | 1 | 1st N., Hutchinson and Wichita. |
| Zenda 242 Kingman N 13 | Zenda State Bank...†\$'25 Jun'40Stmt 83-1431 | F. David Rall | Lena D. Rall..... J. W. Jacobs | Frank D. Rall | L. W. Whitmer, <i>Sec.</i> | 15 | 7 | | 60 | | 82 | 26 | 25 | 11 | 20 | | 1st N., Wichita; Com. Tr., Kan. City. |

Banks Advertising in this Directory give Prompt Attention to Collections and Correspondence

Number under Name of Bank is the Transit Number given to each bank in U. S. exclusively by The Rand-McNally Bankers' Directory, under the authority of The American Bankers Ass'n.

KENTUCKY

Non-Bank Towns with Nearest Banking Point (Indexed Access.), Lawyers, Laws (indexed) in back of this volume. For Interest Rates, Holidays, etc., see Laws.

| TOWN AND COUNTY. *County Seats. Fig. is Fed. Res. Dist. L Louisville C Cin. | Mem. A. B. A. *New State Prir. †Mem. State B. Ass'n. [Estab. ♦Fed. Res. Depts: T-Trust B-Bond d-Safe Deposit © Savings ▲ FDIC | PRESIDENT. | VICE-PRESIDENT. | CASHIER. | ASS'T CASHIER. | LIABILITIES. (In Thousands of Dollars) | | | | | RESOURCES. | | | | | PRINCIPAL CORRESPONDENTS. | |
|--|--|---|---|---|--|--|---------|----------------------------|----------|-------------------|------------|--------------------------|----------------------|------------------|-------------------|------------------------------|---|
| | | | | | | Capital | Surplus | Und. Prof. and or Reserves | Deposits | Other Liabilities | Totals | Cash, Ex. & Due from Bks | U.S. Gov. Securities | Other Securities | Loans & Discounts | | Other Resources |
| Adairville 763 8L Logan K11 | First National Bank... ▲7'07 Jun'40Stmt 73-353 Peoples Bank... ▲7'86 Jun'40Stmt 73-352 | G. A. Smith | R. J. McDaniel | L. S. Evans | J. R. Trimble | \$ 25 | \$ 10 | \$ 5 | \$ 133 | | \$ 173 | \$ 58 | \$ 25 | | \$ 79 | \$ 11 | Citiz. Union N., Lou.; 3rd N., Nash. |
| Albany 852 8L Clinton K15 Alexandria 424 4C Camobell C18 | Citizens Bank... ▲7'07 Jun'40Stmt 73-371 Bank of Alexandria Jun'40Stmt 73-424 ▲d©7'02 | J. A. Warinner | J. G. Russell | T. H. Dyer | J. E. Wade | 15 | 10 | 2 | 317 | | 364 | 33 | | 26 | 297 | 8 | Lincoln Bk. & Tr. Co., Lou. |
| Ashland 29,526 4C Boyd D23 | SECOND NATIONAL BANK Jun'40Stmt 73-80 ▲d©7'88 | J. W. Woods, Ch. of Bd., Pres. and Tr. Off. | J. W. Woods, Jr. V. P. and A. Tr. Off. | C. L. Davis | J. G. Serey | 88 | 42 | 54 | 1,885 | | 2,150 | 457 | 335 | 116 | 1,074 | 168 | Chem. Bk. & Tr., N. Y.; Fifth Third Un. Tr., Cin.; Citiz. Un. N., Lou. |
| Auburn 821 8L Logan J11 Augusta 1675 4C Bracken C19 | Auburn Banking Co... ▲7'29 Jun'40Stmt 73-366 Augusta Liberty Bank Jun'40Stmt 73-222 ▲d©7'95 | J. H. Bumpus | R. L. Stevenson | W. B. Herndon | J. Lytle Moloney | 25 | | 11 | 291 | | 327 | 121 | 28 | | 126 | 52 | Citiz. Union N. and Lin. Bk. & Tr. Co., Lou. |
| Bagdad 500 8L Shelby E16 | Peoples Bank... ▲d7'88 Jun'40Stmt 73-426 | T. P. Black | W. A. Work | Joe H. Federer | Edwin C. Toleman Mary L. Federer | 60 | 36 | 6 | 640 | | 742 | 268 | 23 | 102 | 306 | 43 | Fifth Third Un. Tr. Co. and 1st N., Cin. |
| Barbourville 2380 4C Knox J19 | Union National Bank Jun'40Stmt 73-228 ▲d©7'34 | B. D. Estes | J. H. Young | L. V. Samples | Mrs. J. L. Johnson | 30 | 11 | 1 | 149 | | 191 | 38 | 16 | 2 | 126 | 9 | 1st N., Citiz. Un. N., Lin. Bk. & Tr., and Lib. N. Bk. & Tr., Lou. |
| Bardstown 1767 8L Nelson G14 | Farmers Bank & Trust Co. 73-206 ▲d7'07 Jun'40Stmt | O. E. Grigsby, Ch. of Bd. and Pres. | J. R. Crume J. T. McGinnis, Exec. | T. E. Stoner B. P. Grigsby, A. Tr. Off. | T. M. McGinnis C. P. Moore, Jr. | 50 | 90 | 1 | 938 | | 1,079 | 393 | 123 | 191 | 370 | 2 | Chem. Bk. & Tr., N. Y.; City N., Chi.; Lin. Bk. & Tr., Lib. N. Bk. & Tr., and Citiz. Un. N., Lou. |
| Bardwell 1139 8L Carlisle J4 | Bardwell Deposit Bank Jun'40Stmt 73-301 ▲d7'95 | Henry L. Muir | H. F. Mathis | D. J. Wood, V. P. and Cash. | A. V. Luttrell, A. C. and Tr. Off. J. W. Muir, A. C. and Sec. | 50 | 59 | 2 | 645 | | 756 | 251 | 76 | 126 | 291 | 12 | Chem. Bk. & Tr., N. Y.; Citiz. Un. N. and Lin. Bk. & Tr., Lou. |
| Beattyville 906 4C Lee H19 | Lee County Commercial Bank... ▲7'14... ▲d©7'20 Jun'40Stmt | Oscar Bodkin | Geo. E. Fisher | C. C. Perry | Eulene Coil | 20 | 20 | 17 | 363 | | 434 | 88 | 73 | 23 | 246 | 4 | Citiz. Union N., Lou.; 1st N., St. L. |
| Beaver Dam 1036 8L Ohio H11 | Peoples Exchange Bank Jun'40Stmt 73-658 ▲7'12 Beaver Dam Deposit Bank Jun'40Stmt 73-430 ▲d7'90 | J. H. Evans | C. W. Sale | C. Beach | | 30 | 35 | 8 | 350 | | 423 | 70 | 146 | 40 | 167 | | 5th 3d Un. Tr., Cin. |
| Bedford 236 8L Trimble D15 | Bedford Loan & Deposit Bank... ▲7'39 Jun'40Stmt (See Grant) | Frank Barnes | Marshall Barnes | C. P. Austin | | 50 | 60 | 43 | 713 | | 866 | 61 | 34 | 296 | 475 | | Chem. Bk. & Tr., N. Y.; Citiz. Un. N., Lou.; N. Dep., Owensboro. |
| Belleview 8497 4C Boone C17 Bellevue 8497 4C Campbell B17 | BELLEVUE COMMERCIAL & SAVINGS BANK... ▲7'19 Jun'40Stmt 73-686 Campbell County Bank Jun'40Stmt 73-434 ▲d©7'03 | D. H. Peak | J. L. Wright R. E. Clem | W. D. Archibald | Louise B. Logan, A. C. and Sec. | 40 | | 4 | 401 | | 445 | 99 | 19 | 13 | 300 | 14 | N. City, N. Y.; Citiz. Un. N., Lou. |
| Benton 1021 8L Marshall J6 | Bank of Benton... ▲d7'90 Jun'40Stmt 73-332 | C. A. Patzold | Wm. T. Bossard | G. J. Egan | Ralph Bezanson | 25 | 25 | 35 | 1,099 | \$ 5 | 1,239 | 211 | 195 | 370 | 424 | 39 | Mnfrs. Tr. Co., N. Y.; 1st N., Cin.; Am. N., Newport; Citiz. Un. N., Lou. |
| | Bank of Marshall County Jun'40Stmt 73-333 ▲7'03 | R. H. Cox, Ch. of Bd. and Pres. | Bruno Goranflo A. M. Caldwell | Robert Vodde, Cash. and Sec. | Luella B. Warren | 37 | 23 | 24 | 1,101 | | 1,246 | 158 | 237 | 284 | 471 | 96 | Mnfrs. Tr. Co., N. Y.; Fifth Third Un. Tr. Co., Cin. |
| | | V. A. Stilley, Sr. | J. P. Stilley | G. A. Thompson | R. E. Edwards C. D. Nichols | 30 | 40 | 33 | 662 | | 765 | 284 | 96 | 65 | 317 | 3 | Cent. Han. Bk. & Tr. Co., N. Y.; 1st N., Lin. Bk. & Tr. Co., and Citiz. Un. N., Lou.; Citiz. Sav., Paducah. |
| | | J. L. Price | Tullus Black | B. L. Trevathan | J. E. Cross Frank Gatlin | 20 | 12 | 7 | 689 | | 755 | 293 | 52 | 8 | 395 | 7 | Chem. Bk. & Tr., N. Y.; Citiz. Un. N. and 1st N., Lou. |

UNLOCK *the* DOOR to Your Transit Problems



Copies of the 1940 edition Key to the Numerical System of the American Bankers Association available May 15.

Compiled and published under authority of the American Bankers Association, as their OFFICIAL NUMBERING AGENT.

The Key Book is a record of transit numbers assigned to every bank in the U. S., arranged in alphabetical and numerical order.

Using the Transit number of a bank eliminates the need of writing out the full name of a bank, etc., speeds up work and minimizes the possibility of error.

Detailed instructions for its efficient use appear in the front part of each Key Book.

\$2.50 a copy, includes SUPPLEMENT issued in October.

Order Your Copies
NOW

RAND McNALLY & COMPANY
536 SOUTH CLARK STREET - CHICAGO, ILL.

**KENTUCKY
COUNTIES
and
COUNTY SEATS**

| County | Index | Co. Seat |
|--------------|-------|----------------|
| Adair | 15 | Columbia |
| Allen | 12 | Scottsville |
| Anderson | 16 | Lawrenceburg |
| Ballard | 14 | Wickliffe |
| Barren | 13 | Clasgow |
| Bath | 19 | Owingsville |
| Bell | 20 | Pineville |
| Boone | 17 | Burlington |
| Bourbon | 18 | Paris |
| Boyle | 23 | Cattlettsburg |
| Boyd | 16 | Danville |
| Bracken | 19 | Brooksville |
| Breathitt | 21 | Jackson |
| Breckinridge | 12 | Hardinsburg |
| Bullitt | 14 | Shepherdsville |
| Butler | 11 | Morgan-town |
| Caldwell | 18 | Princeton |
| Callaway | 6 | Murray |
| Campbell | 18 | Alexandria |
| Carlisle | 4 | Bardwell |
| Carroll | 15 | Carrollton |
| Carter | 21 | Grayson |
| Casey | 16 | Liberty |
| Christian | 9 | Hopkinsville |
| Clark | 18 | Winchester |
| Clay | 10 | Manchester |
| Clinton | 15 | Albany |
| Crittenden | 7 | Marion |
| Cumberland | 15 | Burkesville |
| Davies | 10 | Owensboro |
| Edmonson | 12 | Brownsville |
| Elliott | 12 | Sandy Hook |
| Estill | 19 | Irvine |
| Fayette | 17 | Lexington |
| Fleming | 20 | Flemingsburg |
| Floyd | 22 | Prestonsburg |
| Franklin | 16 | Frankfort |
| Fulton | 10 | Hickman |
| Gallatin | 16 | Warsaw |
| Garrard | 17 | Lancaster |
| Grant | 17 | Williams-town |
| Graves | 5 | Mayfield |
| Grayson | 12 | Letchfield |
| Green | 14 | Greensburg |
| Greenup | 22 | Greensburg |
| Hancock | 19 | Hawesville |
| Hardin | 13 | Elizabethtown |
| Harlan | 21 | Harlan |
| Harrison | 18 | Cynthiana |
| Hart | 13 | Murfreesboro |
| Henderson | 9 | Henderson |
| Henry | 15 | New Castle |
| Hickman | 10 | Clinton |
| Hopkins | 18 | Madisonville |
| Jackson | 19 | McKee |
| Jefferson | 14 | Louisville |
| Jessamine | 17 | Louisville |
| Johnson | 22 | Paintsville |
| Kenton | 17 | Covington |
| Knott | 22 | Hindman |
| Knox | 19 | Barbourville |
| Larue | 14 | Hodgenville |
| Laurel | 19 | Louisville |
| Lawrence | 22 | Louisville |
| Lee | 20 | Beattyville |
| Leslie | 21 | Hyden |
| Letcher | 22 | Whitesburg |
| Lewis | 22 | Vanderburg |
| Lincoln | 17 | Stanford |
| Livingston | 16 | Smithland |
| Logan | 11 | Russellville |
| Lyon | 17 | Eddyville |
| Madison | 10 | Paducah |
| Magoffin | 15 | Richmond |
| Marion | 15 | Lebanon |
| Marshall | 16 | Benton |
| Martin | 23 | Inez |
| Mason | 19 | Mayesville |
| Meade | 12 | Brandenburg |
| Menifee | 19 | Frenchburg |
| Mercer | 16 | Harrodsburg |
| Metcalfe | 14 | Edmonton |
| Monroe | 14 | Tompkinsville |
| Montgomery | 19 | Mount Sterling |
| Morgan | 21 | West Liberty |
| Muhlenberg | 10 | Greenville |
| Nelson | 15 | Bardstow |
| Nicholas | 19 | Carlisle |
| Ohio | 10 | Hartford |
| Oldham | 14 | La Grange |
| Owen | 17 | Owenton |
| Owsley | 20 | Booneville |
| Pendleton | 18 | Falmouth |
| Perry | 21 | Hazard |
| Pike | 24 | Fikeville |
| Powell | 19 | Stanton |
| Pulaski | 17 | Somerset |
| Robertson | 19 | Mount Vernon |
| Rockcastle | 18 | Mount Vernon |
| Rowan | 20 | Morehead |
| Russell | 16 | Jamestown |
| Scott | 17 | Georgetown |
| Shelby | 15 | Shelbyville |
| Simpson | 11 | Franklin |
| Spencer | 15 | Taylorsville |
| Taylor | 15 | Campbellsville |
| Todd | 10 | Ellettsville |
| Trigg | 10 | Edinburg |
| Trimble | 15 | Bedford |
| Union | 7 | Morganfield |
| Warren | 12 | Bowling Green |
| Washington | 15 | Springfield |
| Wayne | 16 | Monticello |
| Webster | 18 | Dixon |
| Whitley | 18 | Williamsburg |
| Wolfe | 20 | Camp-ton |
| Woodford | 17 | Versailles |

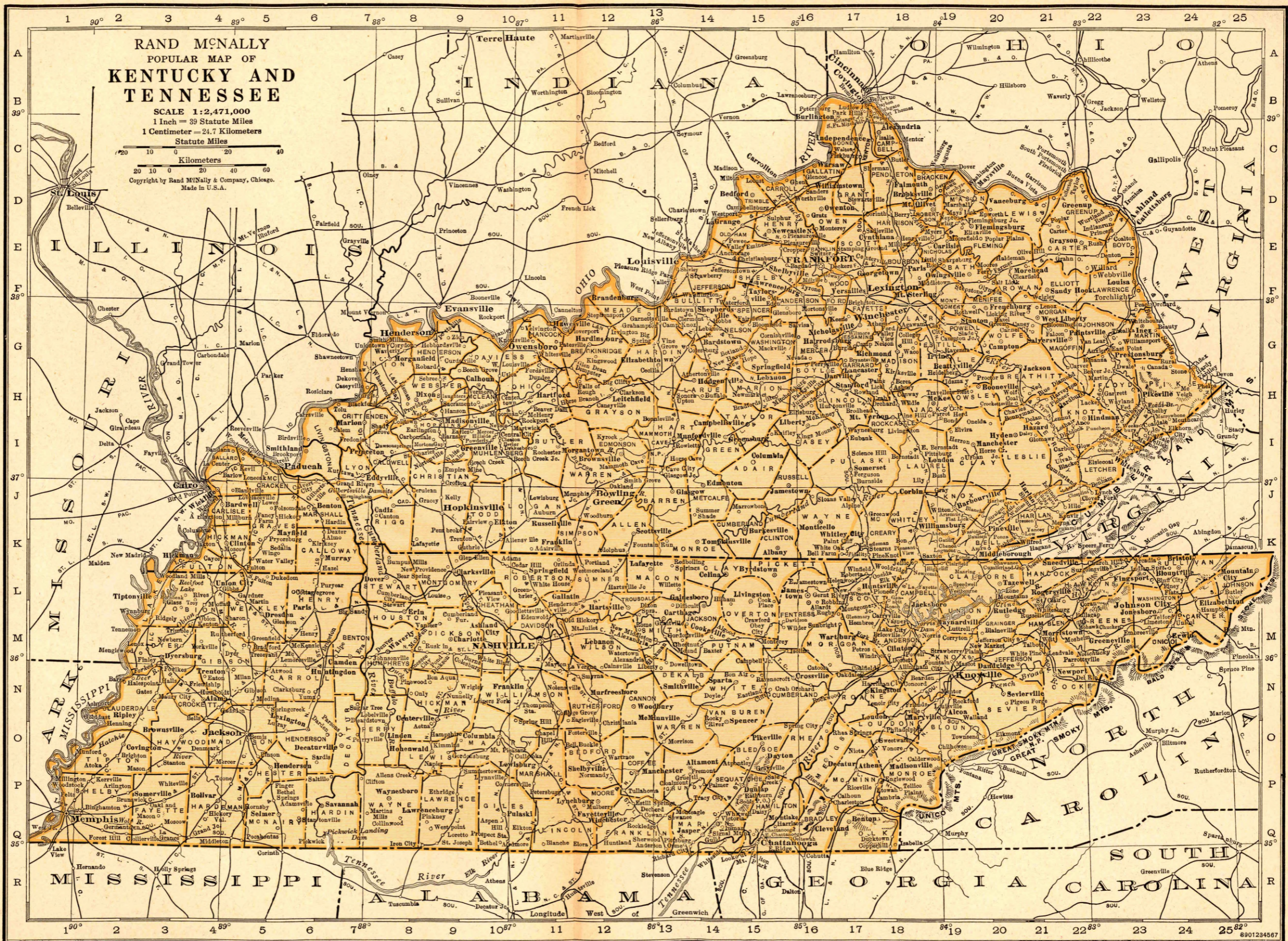

| | | |
|------------|----|----------------|
| Rockcastle | 18 | Mount Vernon |
| Rowan | 20 | Morehead |
| Russell | 16 | Jamestown |
| Scott | 17 | Georgetown |
| Shelby | 15 | Shelbyville |
| Simpson | 11 | Franklin |
| Spencer | 15 | Taylorsville |
| Taylor | 15 | Campbellsville |
| Todd | 10 | Ellettsville |
| Trigg | 10 | Edinburg |
| Trimble | 15 | Bedford |
| Union | 7 | Morganfield |
| Warren | 12 | Bowling Green |
| Washington | 15 | Springfield |
| Wayne | 16 | Monticello |
| Webster | 18 | Dixon |
| Whitley | 18 | Williamsburg |
| Wolfe | 20 | Camp-ton |
| Woodford | 17 | Versailles |

$\frac{1}{3}$

Reason No. 3

Why it pays to ADVERTISE in

RAND M^CNALLY BANKERS DIRECTORY

BASED ON CIRCULATION, ADVERTISING
RATES IN RAND M^CNALLY BANKERS
DIRECTORY ARE $\frac{1}{3}$ THAT OF ANY
SIMILAR PUBLICATION

$\frac{1}{3}$

| TOWN AND COUNTY. County Seats. Fig. is F. Res. Dist. L. Louisv'le. C. Cin. | Mem. A. B. A. *New State Bank †Priv. Mem. State B. Ass'n. [Estab. ♦Fed. Res. Depts. T-Trust B-Bond d-Safe Deposit ©Savings ▲FDIC | PRESIDENT. | VICE-PRESIDENT. | CASHIER. | ASS'T CASHIER. | LIABILITIES. (In Thousands of Dollars) | | | | | RESOURCES. | | | | | PRINCIPAL CORRESPONDENTS. | |
|---|---|--|---------------------------------|--|--|--|----------------------|----------------------------|-------------------|----------------------------|------------|--------------------------|----------------------|------------------|-------------------|---------------------------|---|
| | | | | | | Capital | Surplus | Und. Prof. and or Reserves | Deposits | Other Liabilities | Totals | Cash, Ex. & Due from Bks | U.S. Gov. Securities | Other Securities | Loans & Discounts | | Other Resources |
| Berea1827 4C Madison H18 | Berea Bank & Trust Co. Jun'40Stmt 73-258 ▲d@T\$'01 | J. W. Stephens, Ch. of Bd. and Pres. | M. B. Flannery | J. F. Dean | Grant Huff, A. C. and Tr. Off. | \$ 50 | \$ 33 | \$ 1 | \$ 310 | \$ 14 | \$ 408 | \$ 41 | \$ 23 | \$ 5 | \$ 333 | \$ 6 | 1st N., Cin. |
| " " " " | Berea National Bank Jun'40Stmt 73-239 ▲d@T\$'06 | J. L. Gay | A. F. Scrugg | Morris Todd | Mrs. W. C. Haley | 50 | 100 | 13 | 842 | | 1,005 | 107 | 368 | 49 | 481 | | 1st N., Cin. |
| Berry403 4C Harrison D18 | Union Bank Jun'40Stmt 73-405 | G. H. Ross | A. H. Cochran | Milton Caldwell | Chas. Bell, Jr. N. E. Blackburn | 35 | 31 | 16 | 445 | | 527 | 235 | 54 | 17 | 202 | 19 | 1st N. and Fifth Third Un. Tr., Cin. |
| Big Clifty500 8L Grayson H12 | Big Clifty Banking Co.▲:t\$'07 Jun'40Stmt 73-436 | C. F. Coyle | Mrs. Clytia Armes | W. H. Morrison | R. O. Moore | 15 | 5 | 2 | 148 | | 170 | 17 | 30 | 16 | 106 | 1 | Citiz. Union N. and Lin. Bk. & Tr., Lou. |
| Blaine144 4C Lawrence F22 | Bank of Blaine ▲d:t\$'03 Jun'40Stmt 73-440 | J. S. Osborn | C. F. Gambill | L. A. Burton | | 15 | 35 | 2 | 112 | | 164 | 21 | 37 | 12 | 91 | 3 | Fifth Third Un. Tr. Co., Cin.; 2d N. Ashland; Citiz. Un. N., Lou. |
| Bloomfield455 8L Nelson G15 | Muir, Wilson & Muir...:t\$'09 Jun'40Stmt 73-402 | H. L. Muir | N. J. Muir | N. J. Muir | Edgar M. Kolb | 25 | 25 | 3 | 474 | | 527 | 109 | | 43 | 370 | 5 | Citiz. Union N., Lib. N. Bk. & Tr. and Lin. Bk. & Tr., Lou. |
| Booneville250 4C Owsley H20 | Farmers State Bank ▲:t\$'31 Jun'40Stmt 73-773 | W. H. Gibson | W. N. Hughes Chas. L. Seale | Steve Campbell | Melvin Bowman Carl Gibson | 25 | 1 | 1 | 160 | | 187 | 34 | 15 | 15 | 117 | 6 | Citiz. Bk. & Tr. Co., Lex.; 2d N., Cin. |
| Bowling Green 8L Warren J12 12,348 | *American National Bank Jun'40Stmt 73-74 ▲d@T\$'86 | G. D. Sledge | G. A. Willoughby Fred Spiers | E. M. Sledge Jones Mercer, Tr. Off. | H. E. Elrod W. A. Patterson C. L. Givens R. W. Harman | 100 | 100 | 45 | 2,114 | | 2,359 | 769 | 181 | 399 | 946 | 64 | Chem. Bk. & Tr., N. Y.; Citiz. Un. N., and 1st N., Lou.; Am. N., Nash.; Un. Plan. N. & Tr., Memp. |
| " " " " | *Bowling Green Trust Co. 73-77 ▲d@T\$'11 Jun'40Stmt | Robert Rodes | M. B. Nahm Roy G. Cooksey | J. D. Spalding | | 75 | 19 | 40 | 682 | 491 (Tr. Fds.) | 1,307 | 207 | | 117 | 482 | 501 | Chem. Bk. & Tr., N. Y.; Citiz. Un. N., Lib. N. Bk. & Tr. and Lou. Tr. Co., Lou.; Am. N., Nash. |
| " " " " | *Citizens National Bank Jun'40Stmt 73-73 ▲d@T\$'01 | Robert Rodes | R. W. Covington M. B. Nahm | T. H. Beard | F. H. Moltenberry J. N. Prince S. C. Hutcheson | 200 | 103 | 70 | 2,143 | | 2,516 | 779 | 201 | 359 | 1,103 | 74 | Chem. Bk. & Tr., N. Y.; Citiz. Un. N., and 1st N., Lou.; 5th 3rd Un. Tr. Cin.; 3rd N., Nash. |
| " " " " | *Potter-Matlock Trust Co. Jun'40Stmt 73-75 8T\$'09 | G. D. Sledge | Euclid Hardcastle N. P. Sims | Jones E. Mercer, Sec. and Tr. | | 50 | 15 | 11 | 412 (Tr. Fds.) | 119 (Does no bank king) | 607 | 24 | 100 | 4 | 86 | 393 | Am. N., Bowling Green. |
| " " " " | Bowling Green Ol'ring House (Members indicated by a *) | G. D. Sledge | Robert Rodes | | | (See page 22) | 65-66 Deposits by | 66-67 or Num Cities. | 476 | | 534 | 110 | 141 | 24 | 259 | | Citiz. Union N. and Lib. N. Bk. & Tr., Lou. |
| Brandenburg484 8L Meade F13 | Farmers Deposit Bank Jun'40Stmt 73-444 ▲:t\$'97 | E. L. Fontaine | G. H. Worland | Guy A. Hardin | Louise Duncan | 15 | 15 | 2 | 253 | | 285 | 73 | 62 | 17 | 127 | 6 | 1st N. and Citiz. Un. N., Lou. |
| Brodhead630 4C Rockcastle H17 | Citizens Bank.....▲:t\$'04 Jun'40Stmt 73-446 | A. M. Hiatt, Ch. of Bd. and Pres. | O. R. Cass | R. C. Anderson | | 50 | 75 | 58 | 1,153 | | 1,361 | 420 | 108 | 222 | 542 | 69 | Cent. Han. Bk. & Tr. Co., N. Y.; 5th 3d Un. Tr. Co. and 1st N., Cin.; 1st N., Lou. |
| Brooksville615 4C Bracken D19 | FIRST NATIONAL BANK Jun'40Stmt 73-382 ▲Bd@T\$'07 | H. L. Corlis, Ch. of Bd. and Pres. | Maurice Danahey | H. C. Moorhead, Cash. and A. Tr. Off. H. L. Corlis, Tr. Off. | H. W. Hause W. T. Breeze, Sec. | 15 | 10 | 1 | 137 | | 163 | 18 | 5 | | 138 | 2 | Lin. Bk. & Tr. Co., and Citiz. Un. N., Lou. |
| Brownsville359 8L Edmonson I12 | Bank of Edmonson County Jun'40Stmt 73-756 ▲d:t\$'25 | D. W. Alexander | G. W. Woodcock | L. F. Alexander | O. H. Alexander | 25 | 9 | 5 | 213 | | 252 | 45 | | 5 | 196 | 6 | Lin. Bk. & Tr. Co., Citiz. Un. N., and 1st N., Lou. |
| " " " " | Brownsville Deposit Bank Jun'40Stmt 73-447 ▲:t\$'99 | T. F. Lindsey Geo. McCombs, Ch. of Bd. | B. M. Vincent | Victor McCombs | Geo. McCombs, Jr. Mabel P. Lindsay | 15 | 5 | 1 | 244 | | 265 | 46 | 79 | 62 | 73 | 5 | Lin. Bk. & Tr. Co., Lou. |
| Buechel800 8L Jefferson E14 | Bank of Buechel ▲d@T\$'08 Jun'40Stmt 73-449 | Hugh H. Ellis | C. L. Alderson C. R. Busath | G. B. Kimbler | Blan Peel | 25 | 12 | 8 | 455 | | 500 | 76 | 89 | 138 | 191 | 6 | Citiz. Un. N., Lou. |
| Buffalo394 8L Larnie H14 | First National Bank.....▲'01 Jun'40Stmt 73-450 | E. S. Ferrill, Ch. of Bd. and Pres. | W. L. Ferrill J. J. Ferrill | Mary L. Parish | | 30 | 18 | 4 | 268 | | 320 | 65 | 24 | 61 | 167 | 3 | Citiz. Un. N. and Lib. N., Lou.; Fifth Third Un. Tr. Co., Cin. |
| Burgin791 8L Mercer G17 | Citizens Bank & Trust Co. Jun'40Stmt 73-451 ▲d@T\$'96 | M. M. Dossett, Ch. of Bd. and Pres. | B. F. Brummett | D. W. Thompson | Mary B. McCrosky | 25 | 35 | 2 | 430 | | 492 | 107 | 158 | | 222 | 5 | Mfrs. Tr., N. Y.; Citiz. Un. N. and 1st N., Lou.; 3d N., Nash. |
| Burkesville386 8L Cumberland K15 | Bank of Cumberland Jun'40Stmt 73-452 ▲:t\$'89 | C.W. Alexander, Jr. | Mrs. Ellen A. Brake | L. A. Miller | Kyle Norris | 50 | 75 | 25 | 965 | | 1,115 | 342 | 120 | 229 | 404 | 20 | Fifth Third Un. Tr. Co. and 1st N., Cin.; Citiz. Un. N., Lou. |
| Burlington350 4C Boone B17 | Peoples Deposit Bank 73-428 ▲d@T\$'05 Jun'40Stmt | N. E. Riddell | A. W. Corn | A. B. Renaker | N. H. Martin G. S. Kelly C. L. Cropper | | | | | | | | | | | | |

COMMERCIAL BANKING AND TRUSTS

THE LOUISVILLE TRUST CO. - LOUISVILLE

IMMEDIATE ATTENTION TO COLLECTIONS

Number under Name of Bank is the Transit Number given to each bank in U. S. exclusively by The Rand-McNally Bankers' Directory, under the authority of The American Bankers Ass'n.

KENTUCKY—Continued

Non-Bank Towns with Nearest Banking Point (Indexed Access.), Lawyers, Laws (indexed) in back of this volume. For Interest Rates, Holidays, etc., see Laws.

| TOWN AND COUNTY. County Seats. Fig. is F. Res. Dist. L. Louisville. C. Cin. | Mem. A. B. A. New State Priv. Mem. State B. Ass'n. (Etab. Fed. Res. Depts. Trust B-Bond d-Safe Deposit Savings FDIC | PRESIDENT. | VICE-PRESIDENT. | CASHIER. | ASS'T CASHIER. | LIABILITIES. (In Thousands of Dollars) | | | | | | RESOURCES. | | | | | PRINCIPAL CORRESPONDENTS. |
|--|--|--|---|-------------------------------------|---|--|---------|----------------------------|----------|-------------------|--------|--------------------------|----------------------|------------------|-------------------|-----------------|---|
| | | | | | | Capital | Surplus | Und. Prof. and or Reserves | Deposits | Other Liabilities | Totals | Cash, Ex. & Due from Bks | U.S. Gov. Securities | Other Securities | Loans & Discounts | Other Resources | |
| Butler 364 4C Pendleton C18 | Farmers Bank Jun'40Stmt 73-775 ▲d\$31 | Rudolph Fryer, Ch. of Bd. and Pres. | J. H. Brownfield | C. G. Flairty | H. H. Yelton, Sec. | \$ 25 | \$ 13 | \$ 6 | \$ 132 | | \$ 176 | \$ 31 | \$ 44 | \$ 16 | \$ 80 | \$ 5 | 1st N., Cin. |
| •Cadiz 1114 8 L Trigg J8 | Trigg County Farmers Bank Jun'40Stmt 73-312 ▲d\$90 | J. L. Street | D. L. Grinter | R. P. Piercy, Cash. and Tr. Off. | J. R. Watkins | 50 | 40 | 11 | 789 | \$ 1 | 891 | 325 | 90 | 76 | 390 | 10 | Cent. Han. Bk. & Tr., N. Y.; Citiz. Un. N., Lou.; 3rd N., Nash.; Plan. Bk. & Tr., Hopkinsville. |
| •Calhoun 683 8 L McLean H9 | Citizens Deposit Bank Jun'40Stmt 73-341 ▲\$303 | Walter Scott | | John E. Cary | E. F. Thomasson | 25 | 25 | 22 | 380 | | 452 | 190 | 87 | 79 | 89 | 7 | Citiz. Un. N., Lou.; N. City, Evansville, Ind. |
| Calvert City 319 8 L Marshall J6 | Calvert Bank Jun'40Stmt 73-455 ▲\$308 | M. J. Draffen | R. H. Dees | J. R. Hoover | G. W. Cornwell | 15 | | 2 | 90 | | 107 | 30 | 20 | | 55 | 2 | Peo. N., Paducah. |
| Campbellburg 8 L Henry D15 250 | United Farmers Bank Jun'40Stmt 73-456 ▲d\$35 (Head Office) | D. A. Brent | H. R. Orem, V. P. and Sec. | R. R. Barnett | R. W. Brent Ross H. Chilton | 15 | 5 | 14 | 481 | | 545 | 106 | 57 | 5 | 358 | 19 | Citiz. Un. N., 1st N., and Lin. Bk. & Tr. Co., Lou. |
| •Campbellsville 8 L Taylor I15 1923 | Citizens Bank & Trust Co. Jun'40Stmt 73-791 ▲d\$39 | W. E. McWhorter, Ch. of Bd. and Pres. | R. S. Bailey L. M. Mitchell | Abb McKnight, Cash. and Sec. | | 50 | 10 | 2 | 380 | 1 | 443 | 143 | 37 | 11 | 227 | 25 | Chem. Bk. & Tr. Co., N. Y.; Citiz. Un. N., Lou. |
| " " " | Taylor County Bank Jun'40Stmt 73-788 ▲d\$37 | J. C. Miller | Geo. E. Sapp | W. C. Tapscoot | B. G. Knifley J. C. Miller, Jr. | 50 | 25 | 6 | 621 | | 702 | 247 | 75 | 23 | 342 | 15 | Lin. Bk. & Tr. Co., Lou. Tr. Co. and 1st N., Lou. 1st N., Cin. |
| •Campton 337 4C Wolfe G20 | Farmers & Traders Bank Jun'40Stmt 73-457 ▲\$302 | Douglas Evans | Newt. Cable T. P. Sewell | Rush Evans | Margaret Swope Vivian Allen | 25 | 25 | 3 | 171 | | 224 | 51 | 30 | 26 | 112 | 5 | Mad. Sou. N. Bk. & Tr., Richmond; Citiz. Un. N. and 1st N., Lou. |
| Cane Valley 125 8 L Adair I15 | Farmers Bank Jun'40Stmt 73-694 \$319 | J. S. Squires | W. L. Farris | S. N. B. Hancock | Norane Cofer | 15 | 4 | 1 | 28 | 6 | 54 | 6 | 12 | | 30 | 6 | Lin. Bk. & Tr. Co., Lou. |
| Caneyville 376 8 L Grayson H11 | Bank of Caneyville Jun'40Stmt 73-458 ▲\$97 | G. L. Young | Lee Rains | O. W. Likins | | 25 | 10 | 9 | 285 | | 329 | 64 | 105 | 40 | 117 | 3 | Citiz. Un. N., Lin. Bk. & Tr., and Lou. Tr. Co., Lou. |
| Canmer 400 8 L Hart I14 | Canmer Deposit Bank Jun'40Stmt 73-459 \$302 | W. H. Broady | J. P. Sturgeon Mansfield Burks | | Mrs. W. H. Broady | 15 | 5 | 1 | 121 | | 142 | 30 | | | 111 | 1 | Citiz. Union N., Lou. |
| •Carlisle 1469 4C Nicholas E19 | DEPOSIT BANK Jun'40Stmt 73-265 ▲d\$66 | Innes B. Ross | Forrest Dalzell | Henry M. Potts | J. W. Parker | 50 | 31 | 15 | 448 | | 544 | 93 | 97 | 90 | 250 | 14 | Gty. Tr. Co., N. Y.; Fifth Third Un. Tr. Co., Cin.; Citiz. Union N., Lou. |
| " " " | Farmers Bank Jun'40Stmt 73-266 ▲\$82 | | G. C. Meyers | Harry Kennedy | | 32 | 10 | 13 | 149 | | 204 | 27 | 52 | 33 | 84 | 8 | Chase N., N. Y.; Fifth Third Un. Tr. and 1st N., Cin. |
| " " " | First National Bank Jun'40Stmt 73-267 ▲\$01 | H. T. Letton | | H. L. Carter | H. A. Palmer | 25 | 38 | 4 | 370 | 1 | 438 | 95 | 171 | 42 | 125 | 5 | Chase N., N. Y.; 1st N., Cin.; Citiz. Un. N., Lou. |
| •Carrollton 2409 8 L Carroll D15 | First National Bank Jun'40Stmt 73-219 ▲d\$81 | J. L. Donaldson | F. H. Suetholz Ernest Lewellyn, Exec. | | J. Earl Whitehead Wm. Deatherage | 100 | 26 | 19 | 824 | 3 | 972 | 110 | 182 | 293 | 349 | 38 | Citiz. Un. N. and 1st N., Lou.; Fifth Third Un. Tr. Co., Cin. |
| " " " | Kentucky State Bank Jun'40Stmt 73-782 ▲d\$34 | Perry Dean | R. E. Giddens | | M. G. Evans H. G. Jasper, Sec. of Board | 25 | 10 | 8 | 384 | | 427 | 155 | 49 | 1 | 212 | 10 | Lib. N. Bk. & Tr., 1st N., and Citiz. Un. N., Lou. |
| •Catlettsburg 5025 4C Boyd E23 | KENTUCKY-FARMERS BANK Jun'40Stmt 73-157 ▲d\$31 | G. F. GUNNELL | L. J. FRAZIER | F. C. GIBBS, V. P. and Cash. | E. E. CALDWELL | 100 | 30 | 20 | 743 | | 893 | 198 | 115 | 85 | 458 | 37 | Guaranty Tr. Co., N. Y.; 1st N., Cin. |
| Cave City 773 8 L Barren I13 | H. Y. Davis State Bank Jun'40Stmt 73-822 \$388 | A. B. Davis, Ch. of Bd. and Pres. | Earle Dickey, Exec. | R. C. Whitaker | Winifred Davis | 30 | 28 | 4 | 388 | | 450 | 153 | 66 | 30 | 199 | 2 | Lib. N. Bk. & Tr. Co. and Citiz. Un. N., Lou. |
| " " " | Peoples Bank Jun'40Stmt 73-863 ▲\$97 | S. D. Caldwell, Ch. of Bd. and Pres. | L. L. Wells | J. M. Handy | S. D. Caldwell, Jr. | 15 | 1 | 4 | 185 | | 220 | 47 | | 3 | 165 | 5 | 1st N. and Lin. Bk. & Tr. Co., Lou. |
| Cecilia 500 8 L Hardin H13 | Cecilian Bank Jun'40Stmt 73-463 ▲d\$03 | F. S. Beeler | S. O. Young | Earl Templeman | Charlie Carter | 25 | 14 | 10 | 374 | | 423 | 73 | | | 275 | 6 | Citiz. Union N., Lou. |
| Centertown 285 8 L Ohio H10 | Farmers Bank Jun'40Stmt 73-647 ▲\$11 | E. M. Morton | L. C. Taylor | O. M. Bishop | Evelyn Lawrence | 15 | 4 | 2 | 67 | | 88 | 23 | 5 | | 21 | 3 | Citiz. Un. N., Lou. |

KENTUCKY STATE WARRANTS
KENTUCKY MUNICIPALS

ALMSTEDT BROTHERS

ESTABLISHED IN
LOUISVILLE — 1885

| TOWN AND COUNTY. | Mem. A. B. A. *New State Priv. *County Seats. Fig. is Fed. Res. Dist. L Louisville. C Cin. | PRESIDENT. | VICE-PRESIDENT. | CASHIER. | ASS'T CASHIER. | LIABILITIES. (In Thousands of Dollars) | | | | | RESOURCES. | | | | | PRINCIPAL CORRESPONDENTS. | |
|--|--|--|--|--|---|--|---------|----------------------------|----------|-------------------|------------|--------------------------|-----------------------|------------------|-------------------|---------------------------|--|
| | | | | | | Capital | Surplus | Und. Prof. and or Reserves | Deposits | Other Liabilities | Totals | Cash, Ex. & Due from Bks | U. S. Gov. Securities | Other Securities | Loans & Discounts | | Other Resources |
| Central City...4321 8 L Muhlbg I 10 | Citizens Union Bank...▲:21 Jun'40Stmt 73-194 | Edgar Nicholls | Claude Nicholls | J. A. Gilmour | | \$ 15 Pf. 15 | \$ 5 | \$ 8 | \$ 321 | | \$ 364 | \$ 86 | \$ 100 | \$ 59 | \$ 112 | \$ 7 | Citiz. Un. N., Lou. |
| " " " | First National Bank Jun'40Stmt 73-193 ▲d@:1'02 | E. W. Holt | J. E. Moore | J. E. Moore | J. G. Sharp L. M. Ross | 50 Pf. 50 | 12 | 12 | 642 | | 766 | 212 | 71 | 69 | 372 | 42 | Lin. Bk. & Tr. Co., Citiz. Un. N., and Lou. Tr. Co., Lou.; Am. N. and 3rd N., Nash. Citiz. Un. N., Lou.; Planters Bk. & Tr. Co., Hopkinsville. |
| Cerulean...226 8 L Trigg J8 | Bank of Cerulean...@:03 Jun'40Stmt 73-464 | J. G. White | Sam D. Stewart | S. J. Roberts | | 15 | 1 | 2 | 84 | | 102 | 21 | 11 | | 68 | 2 | Citiz. Un. N., Lou.; Planters Bk. & Tr. Co., Hopkinsville. |
| Chaplin...187 8 L Nelson G15 | Peoples State Bank...:19 Jun'40Stmt 73-705 | I. P. Prather, Ch. of Bd. and Pres. | P. A. Shely | H. B. Pulliam, Cash. and Sec. | Roger Whitehouse | 15 | 3 | 4 | 68 | | 90 | 22 | 8 | | 59 | 1 | 1st N. and Lin Bk. & Tr., Lou. |
| Clarkson...356 8 L Grayson H12 | Bank of Clarkson ▲d@:04 Jun'40Stmt 73-468 | Thomas Terry | W. O. Keller | Ernest Keller | | 25 Pf. 49 | 10 | 27 | 476 | | 587 | 62 | 65 | 229 | 217 | 14 | Citiz. Union N., Lou. |
| Clay...1551 8 L Webster H8 | Farmers Bank...▲d:39 Jun'40Stmt 73-298 | C. E. Hearin, Ch. of Bd. and Pres. | Mrs. Albina Hearin J. W. Nail | Daron Quirey | E. J. Quirey G. E. Price | 25 | 15 | 1 | 375 | | 416 | 165 | 39 | 81 | 123 | 8 | Citiz. Un. N., Lou.; N. City, Evansville. |
| Clay City...528 48 Powell G19 | Clay City National Bank Jun'40Stmt 73-467 ▲@:1'89 | J. B. Hall, Ch. of Bd. and Pres. | A. T. Whitt | Walker R. Hall | Arthur Swanner | 25 | 25 | 1 | 233 | | 284 | 62 | 25 | 68 | 123 | 6 | Chem. Bk. & Tr., N. Y.; 1st N., Cin.; 1st N. Bk. & Tr. Co., Lexington. |
| Clinton...1204 8 L Hickman K4 | Clinton Bank...▲d:87 Jun'40Stmt 73-245 | E. C. Carter, Ch. of Bd. and Pres. | R. B. Jewell | R. T. Griffey D. J. Craddock, Sec. | Oscar Griffin H. S. Alexander | 25 | 25 | 10 | 407 | | 467 | 72 | 40 | 32 | 308 | 15 | Citiz. Union N. Lou.; Un. Plan. N. Bk. & Tr. Co., Memp. |
| " " " | First National Bank in Clinton...73-246 ▲d:1'34 Jun'40Stmt | J. H. McPheeters, Ch. of Bd. and Pres. | C. D. Byassee | W. G. Utterback | F. W. Brock, Jr. | 29 Pf. 21 | 11 | 7 | 230 | | 298 | 66 | 38 | 16 | 173 | 5 | Citiz. Un. N., Lou. |
| Cloverport...1324 8 L Breck'ee G11 | Breckinridge-Bank of Clover- port...73-249 ▲d@:1'16 Jun'40Stmt | E. Bowne | J. F. Dutschke | W. E. Popham | Edith M. Burn | 30 Pf. 7 | 8 | 13 | 451 | | 509 | 98 | 52 | 216 | 134 | 9 | Lin. Bk. & Tr., Citiz. Un. N., and 1st N., Lou.; First-Owensboro Bk. & Tr., Owensboro. |
| Cold Spring...1564 48 Campbell B18 | Citizens Bank...d:12 Jun'40Stmt 73-649 | R. C. Riggall | D. Y. Ragan | T. Daly, V. P. and Cash. | C. H. Youtsey, Sec. | 20 | 4 | 1 | 127 | | 152 | 51 | 57 | 7 | 32 | 5 | Fifth Third Un. Tr. Co., Cin. |
| Columbia...1195 8 L Adair I 15 | Bank of Columbia...▲T:06 Jun'40Stmt 73-309 | Rollin Hurt | | Jno. W. Flowers | Rollin Cundiff | 100 | 54 | 4 | 656 | | 814 | 207 | 251 | 11 | 331 | 14 | Citiz. Un. N., 1st N., and Lin. Bk. & Tr. Co., Lou. |
| " " " | The First National Bank of Columbia...73-310 ▲d:03 Jun'40Stmt | Henry N. Miller -- B. Massie, Ch. of Bd. | Bruce Montgomery | Horace Cundiff | | 25 | 25 | 5 | 380 | | 435 | 159 | 35 | 18 | 209 | 14 | Citiz. Un. N. and Lin. Bk. & Tr. Co., Lou. |
| Corbin...3036 48 Whitley J18 | CORBIN DEPOSIT BANK Jun'40Stmt 73-785 ▲d@:1'35 | B. J. Edwards, Ch. of Bd. and Pres. | H. R. Thornton, Exec. V. P. J. O. Martin | Harry Snyder | R. S. Terrell | 25 | 8 | 1 | 393 | | 427 | 118 | 10 | 11 | 270 | 18 | 1st N., Lou.; 2nd N., Cin.; Citiz. Bk. & Tr., Lexington; Ham. N., Knoxville. |
| " " " | First National Bank Jun'40Stmt 73-187 ▲d@:1'05 | H. J. Harris, Ch. of Bd. and Pres. | R. B. Gillespie | E. B. Calvert | E. L. Baker C. E. Pollard Irene Ott | 50 | 95 | 22 | 1,693 | | 1,860 | 638 | 163 | 35 | 940 | 84 | Citiz. Un. N., Lou.; Park N., Knoxville; 5th 3rd Un. Tr. Co., Cin. |
| Corinth...328 48 Grant D17 | Corinth Deposit Bank Jun'40Stmt 73-416 ▲d@:1'39 | J. D. George, Ch. of Bd. and Pres. | Gabe Prather | C. L. Vincent, Cash. and Sec. | Jessie Wainscott | 15 Pf. 15 | 4 | 6 | 144 | | 184 | 16 | | 1 | 151 | 16 | Fifth Third Un. Tr. Co., Cin.; Citiz. Un. N., Lou. |
| Corydon...721 8 Henderson G8 | Corydon Deposit Bank Jun'40Stmt 73-476 ▲@:1'04 | X. R. Royster, Ch. of Bd. and Pres. | S. T. Posey | F. B. Anderson | R. M. Herndon | 25 | 5 | 6 | 176 | | 212 | 45 | 76 | 19 | 70 | 2 | N. City, Evansville, Ind.; Far. Bk. & Tr., Henderson. |

COMMERCIAL BANKING
AND TRUSTS

THE LOUISVILLE TRUST CO. - LOUISVILLE

IMMEDIATE ATTENTION
TO COLLECTIONS

Number under Name of Bank is the Transit Number given to each bank in U. S. exclusively by The Rand-McNally Bankers' Directory, under the authority of The American Bankers Ass'n.

KENTUCKY—Continued

Non-Bank Towns with Nearest Banking Point (Indexed Access.), Lawyers, Laws (indexed) in back of this volume. For Interest Rates, Holidays, etc., see Laws.

| TOWN AND COUNTY. County Seats. Fig. is Fed. Res. Dist L Louisville. C Cin. | Mem. A. B. A. New State + Priv. + Mem. State B. Ass'n. [Estab. + Fed. Res. Depts. Trust B-Bond d-Safe Deposit @ Savings ▲ FDIC | PRESIDENT. | VICE-PRESIDENT. | CASHIER. | ASS'T CASHIER. | LIABILITIES. (In Thousands of Dollars) | | | | | RESOURCES. | | | | | PRINCIPAL CORRESPONDENTS. | | |
|---|---|--|---|---|--|--|---------|------------------------|----------|-------------------|------------|--------------------------|----------------------|------------------|-------------------|------------------------------|---|--------------|
| | | | | | | Capital | Surplus | Und.Prof. and Reserves | Deposits | Other Liabilities | Totals | Cash, Ex. & Due from Bks | U.S. Gov. Securities | Other Securities | Loans & Discounts | | Other Resources | |
| •Covington. 65.252 4C Kenton B17 | CITIZENS NATIONAL BANK Jun'40Stmt 73-18 ▲d@T:90 | J. A. SCHRAMM... JOSEPH FELTMAN, Ch. { Unsurpassed Co. | W. H. HOPPENJANS... | W. M. ZEIDLER..... | F. J. HUELEFELD..... | \$ 200 | \$ 300 | \$ 179 | \$ 4,827 | ----- | \$ 5,506 | \$ 943 | \$ 3,392 | \$ 238 | \$ 887 | \$ 46 | 1st N., N. Y.; 1st N., Cin.; Citiz. Un. N., Lou. | |
| " ----- " | COVINGTON TRUST & BANKING CO. Jun'40Stmt 73-19▲dB@T:28'90 First National Bank & Tr. Co. Jun'40Stmt 73-16 ▲d@T:65 | H. H. HARRIS..... J. D. NORTCUTT, Ch. | T. A. HANAUER, V. P. and Tr. Of. | A. W. TIMMERDING, Sec. and Tr. CHAS. COULSON, A. Tr. Of. | L. S. NORMAN, A. Sec. J. F. REED, A. Tr. | 100 Pf. 50 | 50 | 38 | 1,668 | ----- | 1,906 | 585 | 104 | 145 | 851 | 221 | Chem. Bk. & Tr. Co., N. Y.; Cent. Tr. and Fifth Third Un. Tr., Cin.; 1st N., Lou.; Ohio N., Col. | |
| " ----- " | First National Bank of Latonia...73-96...▲d@T:02 Jun'40Stmt (Latonia Sta.) | Edward A. Vosmer, Ch. of Bd. and Pres. | H. J. Humpert..... B. Bramlage | H. W. Kimmerle, Cash. and Tr. Of. | E. B. Dunkie J. B. Budke | 250 | 250 | 92 | 5,564 | ----- | 6,156 | 1,813 | 1,023 | 1,556 | 1,609 | 155 | Gty. Tr., N. Y.; Cont. Ill. N. Bk. & Tr. Co., Chi.; Citiz. Un. N., Lou.; 5th 3d Un. Tr. and Cent. Tr. Co., Cin. Chase N., N. Y.; 5th 3d Un. Tr. Co., Cin. | |
| " ----- " | PEOPLES-LIBERTY BANK & TRUST CO. ◆73-17 ▲dB@T:57'71 Jun'40Stmt (Head Office) | H. C. White, Ch. of Bd. and Pres. | H. L. Beets..... | T. B. Stephens..... | R. S. Pollard..... | 61 Pf. 28 | ----- | 17 | 728 | \$ 1 | 835 | 189 | 80 | 224 | 303 | 39 | Chem. Bk. & Tr. Co., N. Y.; 1st N., Chi.; Fifth Third Un. Tr., Cin. | |
| " ----- " | Security Savings Bank Jun'40Stmt 73-23 ▲d@T:15'08 | G. W. MOORMAN... G. E. ENGEL, V. P. | F. R. EVANS HERBERT JACKSON J. N. CUMI W. L. COONS C. C. CROUP, A. V. P. | C. E. HOMAN..... | L. H. SANTEL..... | 325 Pf. 178 | 186 | 167 | 6,965 | ----- | 7,821 | 3,744 | ----- | 744 | 3,109 | 224 | Chem. Bk. & Tr. Co., N. Y.; 1st N., Chi.; Fifth Third Un. Tr., Cin. | |
| " ----- " | Crab Orchard 576 4C Lin. H17 | Crab Orchard Banking Co. Jun'40Stmt 73-471 ▲@T:5'03 | G. B. Lyne..... | M. M. Phillips..... | F. G. Hurt..... | Mrs. C. N. Scott... | 25 | 2 | 2 | 109 | ----- | 138 | 14 | 11 | 1 | 110 | 2 | 1st N., Lou. |
| Creelsboro...56 8L Russell J16 | Bank of Creelsboro...\$'22 Jun'40Stmt 73-729 | G. W. Bledsoe..... | E. Mann..... | Robert Ingram..... | A. A. Clayton..... | 15 | ----- | ----- | 53 | ----- | 68 | 14 | ----- | 7 | 40 | 7 | Lin. Bk. & Tr. Co., Lou. | |
| Crestwood...500 8 L Oldham E14 | Crestwood State Bank Jun'40Stmt 73-472 @T:15'98 | Joe Gibson..... | E. H. Hicks..... | R. W. Minish..... | W. Wallace Cox..... | 20 | 6 | 6 | 74 | 10 | 116 | 8 | ----- | 5 | 98 | 5 | Lin. Bk. & Tr. Co., Lou. | |
| Crittenden...265 4C Grant C17 | Bank of Crittenden...▲d15'93 Jun'40Stmt 73-473 | J. J. Marshall, Ch. of Bd. and Pres. | F. E. Beighle..... | W. J. Schneider... E. E. Wilson, Sec. | W. E. Kidwell... Christine Hall | 25 | 10 | 11 | 288 | ----- | 334 | 89 | 24 | 23 | 185 | 13 | Fifth Third Un. Tr. Co., Cin.; Citiz. Un. N., Lou. | |
| Crofton...461 8L Christian J9 | Bank of Crofton...\$'04 Jun'40Stmt 73-474 | W. E. Keith, Ch. of Bd. and Pres. | S. H. Williams..... | J. Ray Clark..... | ----- | 25 | 25 | 3 | 155 | ----- | 208 | 47 | 5 | 97 | 56 | 3 | Citiz. Un. N., Lou.; Plan. Bk. & Tr. Co., Hop- kinsville. | |
| Cumberland 2639 4C Harlan J21 | Guaranty Deposit Bank Jun'40Stmt 73-787 ▲@T:15'36 | S. W. Stacey..... | J. E. Isaac..... | C. B. Stacey..... | Helen K. Chrisman, Sec. | 25 | 5 | 7 | 181 | 1 | 219 | 57 | 2 | 29 | 131 | ----- | Chase N., N. Y.; 2d N., Cin.; 1st N., Lou. | |
| •Cynthiana...4386 4C Harrison E18 | FARMERS NATIONAL BANK Jun'40Stmt 73-155 ▲d1:2'81 | McSHANE SHROPSHIRE | B. F. BEDFORD..... | J. F. McDANIEL, JR.. | LOGAN MAFFETT.... | 100 | 82 | 4 | 1,187 | ----- | 1,373 | 436 | 157 | 154 | 591 | 35 | Chem. Bk. & Tr. Co., N. Y.; 1st N., Cin.; Citiz. Un. N. and Lin. Bk. & Tr. Co., Lou. | |
| " ----- " | Harrison Deposit Bank & Trust Co...73-156...▲T:15'01 Jun'40Stmt | M. O. Swinford..... | Orie Lebus..... | E. R. Gossett..... | M. M. O'Dowd, A. C., Sec. and Tr. Of. Eureka Whiteker Linus Lebus, A. Cash. and A. Tr. Off. | 75 | 60 | 3 | 933 | 4 | 1,075 | 173 | 37 | 163 | 672 | 30 | 1st N., Cin. and Lou. | |
| " ----- " | NATIONAL BANK OF CYNTHIANA ▲d@T:57 Jun'40Stmt 73-154 | W. C. Howk..... V. C. Redd, Ch. | J. B. Oder..... | J. S. Linehan, Cash. and Tr. Of. | ----- | 100 | 82 | 10 | 1,054 | 50 | 1,296 | 200 | 333 | 243 | 482 | 38 | Mnfrs. Tr., N. Y.; Central Tr. and Fifth Third Un. Tr., Cin.; Citiz. Un. N. and Lin. Bk. & Tr., Lou. | |

KENTUCKY STATE WARRANTS
KENTUCKY MUNICIPALS

ALMSTEDT BROTHERS

ESTABLISHED IN
LOUISVILLE — 1885

| TOWN AND COUNTY. County Seats. Fig. is Fed. Res. Dist. L Louisville C Cin. | Mem. A. B. A. ? New § State f Priv. f Mem. State B. Ass'n. [Etab. Fed. Res. Depts; T-Trust B-Bond d-Safe Deposit © Savings ▲ FDIC | PRESIDENT. | VICE-PRESIDENT. | CASHIER. | ASS'T CASHIER. | LIABILITIES. (In Thousands of Dollars) | | | | | RESOURCES. | | | | | PRINCIPAL CORRESPONDENTS. | |
|---|---|--|-----------------------------------|--|---|--|---------|-------------------------|----------|-------------------|------------|-------------------------|----------------------|------------------|-------------------|---------------------------|---|
| | | | | | | Capital | Surplus | Und. Prof. and Reserves | Deposits | Other Liabilities | Totals | Cash Ex. & Due from Bks | U.S. Gov. Securities | Other Securities | Loans & Discounts | | Other Resources |
| •Danville 6729 8 L Boyle H16 | Boyle Bank & Trust Company. ♦ 73-125. ▲ d @ T. 1-3 '09 Jun'40Stmt | J. W. Irvine. | Julian Gentry, V. P. and Tr. Off. | J. R. Letcher, Cash. and Tr. Off. | W. I. Fox, A. Cash. and A. Tr. Off. Sara G. Wilmot | \$ 100 | \$ 82 | \$ 29 | \$ 941 | \$ 3 | \$ 1,155 | \$ 158 | \$ 330 | \$ 42 | \$ 571 | \$ 54 | Cent. Han. Bk. & Tr. Co., N. Y.; 1st N. and 2d N., Cin.; 1st N., Lou. |
| " " " | CITIZENS NATIONAL BANK 73-124 ▲ d @ T. 1-3 '85 Jun'40Stmt | M. M. DURHAM | R. T. QUISENBERRY, Jr. | J. H. REYNIERSON | J. H. SPARROW | 100 | 85 | 33 | 861 | | 1,079 | 173 | 273 | 188 | 365 | 80 | Chem. Bk. & Tr. Co., N. Y.; Cent. Tr. Co., Cin.; Citiz. Un. N., Lou. |
| " " " | FARMERS NATIONAL BANK Jun'40Stmt 73-123 ▲ d @ T. 1-3 '79 | M. C. MINOR | LOGAN CALDWELL | J. H. ROBINSON | H. L. GUTHRIE | 100 | 150 | 83 | 1,186 | | 1,519 | 297 | 138 | 50 | 960 | 74 | Gty. Tr. Co., N. Y.; Citiz. Un. N. and 1st N., Lou.; 1st N., Cin. |
| " " " | W. L. LYONS & CO. | Investment Security Dealers and Brokers. | | | E. B. BROWNING, Manager | | | | | | | | | | | | Josephthal & Co., New York; Lamson Bros. & Co., Chicago. |
| Dawson Springs 8 L Hopkins I 8 2600 | Commercial Bank of Dawson Jun'40Stmt 73-254 ▲ d @ T. 1-3 '16 | J. C. Hayes | Joe Woodruff, Dudley Candill | J. I. Hosick | C. K. Reid | 20 Pf. 70 | | 45 | 400 | 46 | 581 | 120 | 70 | 142 | 249 | | 1st N., Citiz. Un. N., Lou, Tr., and Lin. Bk & Tr. Co., Lou. |
| Dayton 9071 4 C Campbell B17 | Bank of Dayton. ▲ d @ T. 1-3 '06 Jun'40Stmt 73-477 | Andrew Gerrein | W. G. Parrott | F. A. Breitenstein | Edw. C. Klare, A. Kruchten, Sec. | 50 Pf. 10 | 25 | 13 | 695 | 2 | 795 | 245 | 36 | 91 | 390 | 33 | Mnfrs Tr., N. Y.; 1st N. and 2nd N., Cin.; Citiz. Un., N., Lou. |
| " " " | State Bank. ▲ d @ T. 1-3 '27 Jun'40Stmt 73-760 | Fred H. Reekers | Ed. Landberg | Swing Martin | | 50 | 6 | | 480 | | 536 | 48 | 24 | 18 | 411 | 35 | 2nd N., Cin. |
| •Dixon 650 8 L Webster H8 | Dixon Bank & Trust Company Jun'40Stmt 73-342 ▲ d T. 1-3 '94 | C. L. Ramsey | Cosby Campbell | C. A. Doris | Otto Brill, J. T. Braden | 30 | 3 | | 283 | | 316 | 154 | 39 | 9 | 97 | 17 | Citiz. Un. N. and Lin. Bk. & Tr. Co., Lou.; Old N., Evansville. |
| Dry Ridge 97 4 C Grant D17 | Citizens Bank. ▲ T. 1-3 '18 Jun'40Stmt 73-523 (Head Office) | C. L. Alexander | H. J. Satterwhite | B. C. Cotton | Sylvia Satterwhite | 30 | 6 | | 189 | | 225 | 114 | | | 109 | 2 | 2d N., Cin.; Lin. Bk. & Tr. Co. and 1st N., Lou. |
| Dundee 150 8 L Ohio H11 | Bank of Dundee. ▲ d T. 1-3 '22 Jun'40Stmt 73-738 | C. C. King | E. F. Duke | I. L. Sallee | Lou Anna King | 15 | 15 | 3 | 167 | | 200 | 14 | 53 | 23 | 108 | 2 | Citiz. Un. N., Lou. |
| Dunnville 200 8 L Casey I16 | Peoples Bank. ▲ T. 1-3 '11 Jun'40Stmt 73-650 | M. R. Damron | Thos. Rodgers | R. D. Williams | W. A. Hammond | 15 | 4 | 1 | 97 | | 117 | 20 | | | 95 | 2 | Lin. Bk. & Tr. Co., Lou. |
| Earlington 3400 8 L Hopkins 19 | Earlington Bank. ▲ T. 1-3 '01 Jun'40Stmt 73-152 | Paul P. Price, Ch. of Bd. and Pres. | W. L. Phillips | W. L. Phillips | Fletcher McCord, J. E. Evans | 30 | 17 | 5 | 409 | | 461 | 88 | 96 | 199 | 73 | 5 | Cent. Han. Bk. & Tr. Co., N. Y.; Citiz. Un. N., Lou.; N. City, Evansv. |
| •Eddyville 1990 8 L Lyon J7 | First State Bank. ▲ d B. 1-3 '04 Jun'40Stmt 73-483 | J. M. Smith, Ch. of Bd. and Pres. | H. H. Woodson | Ben H. Smith | | 25 | 25 | 1 | 291 | | 342 | 66 | 30 | 137 | 105 | 4 | Chem. Bk. & Tr., N. Y.; Lou. Tr. Co. and Lib. N. Bk. & Tr., Lou. |
| •Edmonton 237 8 L Metcalfe J14 | Edmonton State Bank Jun'40Stmt 73-418 ▲ T. 1-3 '06 | C. A. Bell, A. J. Thompson, Ch. of Bd. | P. W. Bushong | John Thompson, Cash. and Sec. | Woodrow Thompson, Arch T. Saxton, Arch Duncan, T. O. Patton, A. G. Lively | 50 | 10 | 4 | 454 | | 518 | 75 | 60 | 60 | 310 | 13 | Citiz. Un. N. and 1st N., Lou. |
| •Elizabethtown 8 L Hardin G13 2590 | First Hardin National Bank Jun'40Stmt 73-215 ▲ d @ T. 1-3 '83 | M. L. Underwood | L. A. Faurest | G. E. Taber, V. P. and Cash. C. Hotopp Cates, A. C. and Tr. Off. | | 125 | 125 | 47 | 2,418 | | 2,715 | 561 | 35 | 628 | 1,452 | 39 | Chem. Bk. & Tr. Co. and Mnfrs. Tr., N. Y.; Com'l Bk. & Tr. Co., Chi.; Citiz. Un. N. and 1st N., Lou.; Am. N., Nash. |
| •Elkton 951 8 L Todd K10 | Elkton Bank & Trust Co. Jun'40Stmt 73-272 ▲ d @ T. 1-3 '33 (Head Office) | E. L. Traugher, H. E. Williams, Ch. | L. G. Boone | B. L. Trabue, Cash. and Tr. Off. W. W. White, A. C. | H. P. Oldham, T. R. Gill | 6 Pf. 50 | 28 | | 811 | | 895 | 295 | 31 | 20 | 468 | 81 | Chase N., N. Y.; Citiz. Un. N. and 1st N., Lou.; 3d N., Nash. |
| Eminence 1323 8 L Henry K15 | Farmers Deposit Bank Jun'40Stmt 73-270 ▲ d B. 1-3 '30 | J. A. Crabb, H. H. Drane, Ch. of Bd. | H. H. Drane | H. C. Dale | | 20 Pf. 14 | 12 | 14 | 433 | | 493 | 73 | 70 | 112 | 224 | 14 | Citiz. Un. N., Lou. |

COMMERCIAL BANKING AND TRUSTS

THE LOUISVILLE TRUST CO. - LOUISVILLE

IMMEDIATE ATTENTION TO COLLECTIONS

Number under Name of Bank is the Transit Number given to each bank in U. S. exclusively by The Rand-McNally Bankers' Directory, under the authority of The American Bankers Ass'n.

KENTUCKY—Continued

Non-Bank Towns with Nearest Banking Point (Indexed Acces.), Lawyers, Laws (indexed) in back of this volume. For Interest Rates, Holidays, etc., see Laws.

| TOWN AND COUNTY. County Seats Fig. is Fed. Res. Dist. Louisville & Cin. | Mem. A. B. A. New State Priv. Mem. State B. Ass'n. [Estab. Fed. Res. Depts: T-Trust B-Bond d-Safe Deposit S-Savings A-FDIC | PRESIDENT. | VICE-PRESIDENT. | CASHIER. | ASS'T CASHIER. | LIABILITIES. (In Thousands of Dollars) | | | | | | RESOURCES. | | | | | PRINCIPAL CORRESPONDENTS. |
|--|---|--|--|---|---|--|---------|----------------------------|----------|-------------------|--------|--------------------------|----------------------|------------------|-------------------|-----------------|---|
| | | | | | | Capital | Surplus | Und. Prof. and or Reserves | Deposits | Other Liabilities | Totals | Cash, Ex. & Due from Bks | U.S. Gov. Securities | Other Securities | Loans & Discounts | Other Resources | |
| Erlanger 1853 4 C Kenton B 17 | The Community Bank Jun'40Stmt 73-786 Ad@T:36 | Andy Scheben, Sr. Ch. of Bd. and Pres. | M. J. Mitchell | W. H. Folmer | W. J. Scheben | \$ 25 | \$ 10 | \$ 6 | \$ 235 | | \$ 276 | \$ 47 | \$ 51 | \$ 9 | \$ 157 | \$ 12 | Peo.-Lib. Bk. & Tr., Cov.; 2nd N., Cin. |
| Eubank 334 4 C Pulaski I 17 | First State Bank Ad@T:10 Jun'40Stmt 73-485 | I. E. Payne, Ch. of Bd. and Pres. | Walter McKenzie | Marvin M. Johnson | Mrs. Mildred Osborne | 8 Pf. 7 | 3 | 3 | 140 | | 161 | 18 | 3 | 6 | 124 | 10 | Fifth Third Un. Tr. Co.; Cin.; 1st N., Lou. |
| Ewing 525 4 C Fleming D 19 | Ewing Deposit Bank Ad@T:02 Jun'40Stmt 73-486 | W. B. Sherwood | J. M. Jones | | A. T. Brock | 25 | 25 | 6 | 216 | \$ 10 | 282 | 35 | 11 | 21 | 212 | 3 | Citiz. Un. N., Lou.; 1st N., Cin. |
| Falmouth 1876 4 C Pendleton D 18 | Falmouth Deposit Bank Jun'40Stmt 73-778 Ad@T:32 | Tom Crotty, Ch. of Bd. and Pres. | F. W. Stith | D. Barnett Casey | H. K. Meek | 25 | 17 | 21 | 571 | | 634 | 247 | 38 | 113 | 224 | 12 | 1st N., Cin. |
| " " " | First National Bank Jun'40Stmt 73-721 Ad@T:21 | J. W. Wright, Ch. of Bd. and Pres. | J. C. Monroe | Geo. C. Bradford, Cash. and Sec. | W. L. Ohlds, R. Colvin Wright | 60 | 38 | 6 | 845 | | 949 | 420 | 52 | 116 | 353 | 8 | 1st N. and Cent. Tr. Co., Cin. |
| Fancy Farm 415 8 L Graves J 5 | Bank of Fancy Farm T:03 Jun'40Stmt 73-489 | Ned Greene, Ch. of Bd. and Pres. | Zelner L. Peel | S. T. Ross | | 15 | 15 | 5 | 97 | | 132 | 55 | | 4 | 68 | 5 | 1st N., Mayfield. |
| Farmington 184 8 L Graves K 5 | Bank of Farmington T:07 Jun'40Stmt 73-490 | A. L. Colley | K. M. Shockley | Clinton Jones | | 15 | | 1 | 75 | | 91 | 20 | 25 | 7 | 34 | 5 | 1st N., Mayfield. |
| Flemingsburg 1265 4 C Fleming E 19 | Farmers-Deposit Bank of Pearce, Fant & Co. Jun'40Stmt 73-277 Ad@T:38 | Clyde L. Garr | E. H. Kenner | E. V. Hall | J. P. Hall | 100 | 100 | 33 | 1,145 | 2 | 1,380 | 353 | 261 | 307 | 454 | 5 | Chase N., N. Y.; 1st N., 2d N., and Fifth Third Un. Tr. Co., Cin.; Citiz. Un. N., Lou. |
| " " " | PEOPLES BANK OF FLEMING COUNTY T:06 Jun'40Stmt | R. W. DARNALL Special attention Save time and FREE IN ADVANCE | H. R. GLASCOCK | C. E. RHODES | MARION RHODES | 50 | 50 | 14 | 798 | | 912 | 81 | 34 | | 797 | | Fifth Third Un. Tr. Co., Cin.; Lib. N. Bk. & Tr. and 1st N., Lou. |
| Florence 450 4 C Boone B 17 | Florence Deposit Bank Jun'40Stmt 73-492 Ad@T:04 | G. F. Blankenbeker, Ch. of Bd. and Pres. | John Delahunty | C. L. Gaines E. O. Rouse, Sec. of Bd. | Eva R. Miller Wm. P. McEvoy | 25 Pf. 5 | 5 | 17 | 253 | | 305 | 54 | 18 | 16 | 213 | 4 | Fifth Third Un. Tr. and 1st N., Cin.; Peo.-Lib. Bk. & Tr., Cov. |
| Fordsville 573 8 L Ohio G 11 | Bank of Fordsville T:06 Jun'40Stmt 73-493 | J. D. Cooper, Ch. of Bd. and Pres. | G. E. Fuqua | H. J. Cooper | | 16 Pf. 9 | 5 | 8 | 168 | 1 | 207 | 45 | 124 | 3 | 31 | 4 | Citiz. Un. N., Lou.; Cent. Tr. Co. and N. Dep., Owensboro. |
| Fort Thomas 10,008 4 C Campbell B 18 | Fort Thomas Bank Ad@T:22 Jun'40Stmt 73-732 | Joseph Buenger | A. V. Stegeman | L. J. Roll | | 10 Pf. 15 | | 6 | 354 | 15 | 400 | 72 | 134 | 56 | 129 | 9 | Fifth Third Un. Tr. Co., Cin.; Am. N. and New- port N., Newport. |
| " " " | Highland Bank Ad@T:25 Jun'40Stmt 73-754 | G. G. Grimm | L. J. Crawford | Paul J. Sipes | | 25 | 10 | 4 | 262 | 4 | 305 | 58 | 47 | 46 | 154 | | 1st N. and 5th-3d Un. Tr., Cin.; Newport N., Newport. |
| Fountain Run 151 8 L Monroe K 13 | Farmers Bank T:18 Jun'40Stmt 73-679 | G. C. Bush | Joe Furmall | J. B. Dossey | Nolla Jones | 15 | | 1 | 103 | | 119 | 22 | 19 | | 75 | 3 | Am. N., Nash.; Lib. N. Bk. & Tr., Lou. |
| Frankfort 11,626 8 L Franklin E 16 | FARMERS BANK AND CAPITAL TRUST CO. Jun'40Stmt 73-61 Ad@T:36 (Head Office) | L. W. MORRIS | D. L. HAZELRIGG J. B. HENDRICK J. M. PERKINS T. A. PARDUE | PAT SULLIVAN, V. P. and Cash. | L. J. SCHROFF, Sec. and Tr. GEO. HALMHUBER C. G. HOCKENSMITH S. W. CLAY, Tr. Off. | 736 | 107 | 79 | 11,866 | | 12,788 | 6,716 | 234 | 2,546 | 3,207 | 85 | Chem. Bk. & Tr. Co., N. Y.; 1st N., Chi.; Fifth Third Un. Tr. Co., Cin.; Citiz. Un. N., 1st N. and Lin. Bk. & Tr., Lou. |
| " " " | National Branch Bank of Kentucky T:1900 Jun'40Stmt | H. F. Lindsey | J. W. Pruett | J. W. Pruett | C. R. Clayton | 100 | 250 | 49 | 1,175 | 2 | 1,576 | 590 | 375 | 290 | 276 | 45 | Chase N., N. Y.; Citiz. Un. N., Lou. |
| " " " | State National Bank Jun'40Stmt 73-60 Ad@T:39 | Eugene E. Hoge | Mason P. Brown | Roger W. Adams, Cash. and Tr. Off. | R. K. McClure, Jr. C. E. Hoge, Jr. A. C. and A. Tr. Off. | 100 | 100 | 36 | 1,196 | 6 | 1,438 | 772 | 168 | 53 | 417 | 28 | Chem. Bk. & Tr. Co., N. Y.; Citiz. Un. N., Lou.; 5th-3d Un. Tr. Co., Cin. |

KENTUCKY STATE WARRANTS
KENTUCKY MUNICIPALS

ALMSTEDT BROTHERS

ESTABLISHED IN
LOUISVILLE — 1885

Number under Name of Bank is the Transit Number given to each bank in U. S. exclusively by The Rand-McNally Bankers' Directory, under the authority of The American Bankers Ass'n.

KENTUCKY—Continued

Non-Bank Towns with Nearest Banking Point (Indexed Access.), Lawyers, Laws (Indexed) in back of this volume. For Interest Rates, Holidays, etc., see Laws.

| TOWN AND COUNTY. County Seats. Fig. is Fed. Res. Dist. L. Louisville C. Cin. | Mem. A. B. A. New State Priv. Mem. State B. Ass'n. Estab. Fed. Res. Depts. Trust B-Bond d-Safe Deposit Savings FDIC | PRESIDENT. | VICE-PRESIDENT. | CASHIER. | Ass'T CASHIER. | LIABILITIES. (In Thousands of Dollars) | | | | | | RESOURCES. | | | | | PRINCIPAL CORRESPONDENTS. |
|---|--|---|---|---|--|--|---------|----------------------------|----------|-------------------|----------|--------------------------|-----------------------|------------------|-------------------|-----------------|---|
| | | | | | | Capital | Surplus | Und. Prof. and or Reserves | Deposits | Other Liabilities | Totals | Cash, Ex. & Due from Bks | U. S. Gov. Securities | Other Securities | Loans & Discounts | Other Resources | |
| Franklin 3056 8 L Simpson K11 | Simpson County Bank Jun'40Stmt 73-174 ▲@:3:90 | T. L. Neely | W. L. Hatter | C. E. Gillespie | J. H. Blewett P. W. Allen | \$ 50 | \$ 100 | \$ 34 | \$ 1,068 | | \$ 1,252 | \$ 195 | \$ 390 | \$ 123 | \$ 534 | \$ 10 | Mfrs. Tr. Co., N. Y.; Am. N., Nash.; Citiz. Un. N., Lou. Citiz. Union N., Lou. |
| Fredonia 517 8 L Caldwell I7 | Fredonia Valley Bank Jun'40Stmt 73-497 ▲d:5:94 | V. E. Coleman Ch. of Bd. and Pres. | Wm. M. Young | Seth Wigginton, Cash. and Sec. | Malcolm Blackburn | 15 | 10 | 5 | 83 | | 113 | 49 | 17 | 1 | 46 | | |
| Freeburn 500 4 B Pike G24 | Merchants & Miners Bank Jun'40Stmt 73-720 ▲@:1:21 | W. W. Charles L. H. Pigg, Ch. | J. L. Dotson F. L. Long | A. H. McChord | H. B. Thornbury | 5 Pf. 20 | 3 | 2 | 264 | | 294 | 69 | 40 | 73 | 103 | 9 | Fifth Third Un. Tr., Cin.; Lib. N. and Citiz. Un. N., Lou. |
| Fulton 3502 8 L Fulton L5 | CITY NATIONAL BANK Jun'40Stmt 73-190 ▲d:2:02 | N. G. COOKE | W. A. TERRY | CLYDE P. WILLIAMS, Exec. V. P. and Cash. | B. J. PIGUE | 80 | 55 | 21 | 987 | | 1,143 | 694 | 83 | 76 | 256 | 34 | Chem. Bk. & Tr., N. Y.; Northern Tr., Chl.; Citiz. Un. N., Lou. |
| Gamaliel 250 8 L Monroe K13 | Gamaliel Bank Jun'40Stmt 73-498 ▲:3:08 | O. E. Comer Ray Holland, Ch. of Bd. | Vanus Hayes | Ray Holland | Harry R. Turner | 16 | 14 | 3 | 165 | | 198 | 26 | 8 | | 164 | | Citiz. Un. N., Lou.; Am. N., Nash. |
| Georgetown 4229 4 C Scott E17 | FARMERS BANK & TRUST CO. 73-140 ▲d:1:54 Jun'40Stmt | BUFORD HALL, Ch. of Bd. and Pres. | R. Q. WARD J. C. BRADLEY | F. C. NICHOLS | J. A. DAVIDSON | 100 | 100 | 44 | 1,014 | | 1,258 | 291 | 158 | 100 | 694 | 15 | N. City, N. Y.; 1st N., Cin.; Citiz. Un. N., Lou. |
| " | First National Bank Jun'40Stmt 73-188 ▲d:1:83 | J. S. Montgomery | Geo. H. Allen | J. B. Ponder | A. P. Brown | 50 | 37 | 8 | 639 | | 734 | 225 | 148 | 47 | 285 | 29 | N. City, N. Y.; 1st N., Cin.; Citiz. Un. N., Lou. |
| " | Georgetown National Bank Jun'40Stmt 73-139 ▲d:1:07 | P. K. Shropshire | V. A. Bradley L. L. Calvert, V. P. and Tr. Off. | L. P. Bradley, V. P. and Cash. | J. C. Porter | 75 | 52 | 18 | 924 | | 1,069 | 499 | 43 | 42 | 443 | 42 | Chase N., N. Y.; Citiz. Un. N., Lou.; Fifth Third Un. Tr. Co., Cin. |
| Germantown 283 4 C Bracken D19 | Bank of Germantown Jun'40Stmt 73-412 ▲d:1:90 | D. H. Lloyd | N. D. Colvin John Owens | Russell Fryman H. F. Fowler, Sec. | Grace G. Pepper Wm. T. Finn | 6 Pf. 34 | 3 | 17 | 202 | | 262 | 33 | | 15 | 205 | 9 | Fifth Third Un. Tr. Co., Cin.; Citiz. Un. N., Lou. |
| Gilbertsville 329 8 L Marshall J6 | Bank of Gilbertsville Jun'40Stmt 73-500 ▲:3:07 | J. R. Gregory | S. C. Jones | W. W. Gillahan | J. K. Gillahan | 8 Pf. 7 | 4 | | 164 | | 183 | 79 | 65 | | 39 | | Citiz. Union N., Lou.; Citiz. Sav., Paducah. |
| Glasgow 5042 8 L Barron J13 | Citizens National Bank Jun'40Stmt 73-198 ▲d:1:06 | G. J. Ellis Winn Davis, Ch. | | L. W. Downing | Ollis Morris G. V. Beatty | 60 Pf. 20 | 50 | 20 | 1,031 | | 1,181 | 284 | 110 | 116 | 649 | 22 | Mfrs. Tr., N. Y.; Citiz. Un. N., and Lib. N. & Tr., Lou.; Am. N., Nash. |
| " | New Farmers National Bank Jun'40Stmt 73-197 ▲:2:32 | F. J. Boles | G. H. Fant | E. H. Guthrie | Rogers Dickinson Sam Sears Vera Harlin | 100 | 85 | 30 | 1,349 | | 1,564 | 391 | 152 | 299 | 681 | 41 | Chase N., N. Y.; Citiz. Un. N. and Lin. Bk. & Tr. Co., Lou.; Am. N., Nash. |
| Glencoe 450 8 L Gallatin D16 | Union Bank Jun'40Stmt 73-420 ▲:3:14 | Ohlen Stewart | L. J. Ellis | Ohlen Stewart | | 20 | 7 | 3 | 93 | | 123 | 12 | 23 | | 85 | 3 | Fifth Third Un. Tr., Cin.; Lin. Bk. & Tr., Lou. |
| Grant 97 4 C Boone C17 | Citizens Deposit Bank Jun'40Stmt 73-433 ▲:8:08 | W. B. Rogers, Ch. of Bd. and Pres. | Henry Clore | C. E. McNeely | J. L. McNeely J. J. Maurer, Sec. | 15 | 15 | 8 | 155 | | 193 | 33 | 11 | 39 | 104 | 6 | 5th 3d Un. Tr. and 1st N., Cin.; Lib. N. Bk. & Tr. and Citiz. Un. N., Lou. |
| Gratz 139 8 L Owen D16 | Gratz Deposit Bank Jun'40Stmt 73-507 ▲:3:01 | W. T. Jones, Ch. of Bd. and Pres. | W. O. Lowdenback | Eulysis Jump | Florence T. Jump | 15 | 8 | 2 | 176 | | 201 | 59 | 40 | | 99 | 3 | Citiz. Un. N. and Lin. Bk. & Tr. Co., Lou.; Fifth Third Un. Tr. Co., Cin. |
| Gravel Switch 125 8 L Marion H16 | Peoples Bank Jun'40Stmt 73-508 ▲:3:10 | P. E. Hourigan | W. O. Isaacs | Leslie Lanham | | 15 | 8 | 2 | 108 | | 133 | 15 | 38 | 14 | 64 | 2 | 1st N. and Citiz. Un. N., Lou. |
| Grayson 1022 4 C Carter E22 | Commercial Bank Jun'40Stmt 73-346 ▲@:3:91 | W. H. Strother | J. W. Strother | Arthur Gee | M. T. Jones J. D. Wheeler | 100 | 150 | 26 | 698 | | 974 | 309 | 51 | 25 | 589 | | 5th 3rd Un. Tr. and Cent. Tr., Cin.; Citiz. Un. N. and 1st N., Lou. |
| " | First National Bank Jun'40Stmt 73-347 ▲d:1:02 | Geo. F. Robinson R. C. Littleton, Ch. | Henry Evans | Everett English | Harriet M. Geiger | 50 | 88 | (With Surp) | 583 | | 721 | 256 | 62 | 51 | 340 | 12 | Lou. Tr. Co. and Lin. Bk. & Tr. Co., Lou.; 1st N., Cin. |

COMMERCIAL BANKING AND TRUSTS THE LOUISVILLE TRUST CO. - LOUISVILLE IMMEDIATE ATTENTION TO COLLECTIONS

Number under Name of Bank is the Transit Number given to each bank in U. S. exclusively by The Rand-McNally Bankers' Directory, under the authority of The American Bankers Ass'n.

KENTUCKY—Continued

Non-Bank Towns with Nearest Banking Point (Indexed Access.), Lawyers, Laws (indexed) in back of this volume. For Interest Rates, Holidays, etc., see Laws.

| TOWN AND COUNTY. County Seats. Fig. Fed. Res. Dist. Louisville. C Cin. | Mem. A. B. A. New State Priv. Mem. State B. Ass'n. [Estab. Fed. Res. Depts. Trust B-Bond Safe Deposit Savings FDIC | PRESIDENT. | VICE-PRESIDENT. | CASHIER. | ASS'T CASHIER. | LIABILITIES. (In Thousands of Dollars) | | | | | RESOURCES. | | | | | PRINCIPAL CORRESPONDENTS. | |
|---|---|--|---|---------------------------------------|-------------------------------------|--|---------|-------------------------|----------|--|------------|--------------------------|----------------------|------------------|-------------------|------------------------------|---|
| | | | | | | Capital | Surplus | Und. Prof. and Reserves | Deposits | Other Liabilities | Totals | Cash, Ex. & Due from Bks | U.S. Gov. Securities | Other Securities | Loans & Discounts | | Other Resources |
| Greensburg 770 8L Green I15 | Greensburg Deposit Bank Jun'40Stmt 73-388 ▲♦:§'90 | J. L. Wilson, Ch. of Bd. and Pres. | J. H. Graham | J. F. Miller | E. G. Dobson C. W. Burress | \$ 50 | \$ 75 | \$ 30 | \$ 709 | \$ 5 | \$ 869 | \$ 207 | \$ 153 | \$ 126 | \$ 368 | \$ 15 | Citiz. Un. N., Lou. Tr. Co. and 1st N., Lou. |
| " " " | Peoples Bank Jun'40Stmt 73-389 ▲♦:§'02 | L. M. Henderson | Wm. H. Hagan, Exec. G. T. Neagle | Wm. H. Hagan | Earl Henderson | 25 Pf. 26 | 10 | 8 | 262 | | 330 | 86 | 39 | 27 | 162 | 16 | Lin. Bk. & Tr. Co., Citiz. Un. N., and 1st N., Lou. |
| Greenup 1125 4C Greenup D22 | First & Peoples Bank ▲♦:§'35 | | | Wm. McCoy, In charge | | | | | | (Agency of First & Peoples Bank, Russell, Ky.) | | | | | | | |
| Greenville 2451 8L Muhlenberg I10 | First National Bank Jun'40Stmt 73-232 ▲♦:§'90 | C. E. Martin P. R. Wickliffe, Ch. | J. E. Hoodenpyl | J. E. Hoodenpyl | H. B. McPherson J. L. Shaver | 75 | 100 | 99 | 2,055 | | 2,329 | 1,229 | 305 | 144 | 634 | 17 | Cent. Han. Bk. & Tr. Co., N. Y.; Citiz. Un. N. and Lin. Bk. & Tr., Lou. |
| Guthrie 1272 8L Todd K10 | Elkton Bank & Trust Co. 73-790 ▲♦:§'34 | | | T. R. Gill, Mgr | | | | | | (Agency of Elkton Bank & Trust Co., Elkton, Ky.) | | | | | | | |
| Hardinsburg 805 8L Breck'ge G12 | Farmers Bank Jun'40Stmt 73-345 ▲♦:§'02 | H. M. Hook, Ch. of Bd. and Pres. | Tice McCoy | P. L. Pace | M. B. Coke | 16 Pf. 14 | 5 | 19 | 488 | | 542 | 187 | 114 | 7 | 227 | 7 | Lou. Tr. Co., 1st N., and Citiz. Un. N., Lou. |
| Harlan 4327 4C Harlan J21 | BANK OF HARLAN Jun'40Stmt 73-780 ▲♦:§'34 | W. W. Lewis | PEARL BASSHAM | ELWOOD HART | | 100 | 95 | 3 | 1,899 | | 2,097 | 872 | 130 | | 1,086 | 9 | Gty. Tr. Co., N. Y.; 1st N. and Lin. Bk. & Tr. Co., Lou.; 5th-3d Un. Tr., Cin.; Ham. N., Knoxville; N. City, Clev. |
| " " " | HARLAN NATIONAL BANK Jun'40Stmt 73-670 ▲♦:§'16 | P. V. Cole | A. C. Jones | J. R. Weiler | | 100 | 65 | 66 | 2,920 | | 3,151 | 1,300 | 66 | 688 | 1,059 | 38 | Chem. Bk. & Tr., N. Y.; 1st N., Lou.; 1st N., Cin.; Park N., Knoxville. |
| Harrodsburg 4029 8L Mercer G16 | MERCER COUNTY NATIONAL BANK 73-165 ▲♦:§'32 | Jas. I. Peters | J. E. Brown | H. C. Bohon | Hattie Abraham | 100 | 100 | 18 | 1,045 | | 1,263 | 306 | | 464 | 472 | 21 | Chem. Bk. & Tr. Co. and Mnfrs. Tr., N. Y.; 1st N. and Lin. Bk. & Tr. Co., Lou.; 2d N., Cin. |
| " " " | State Bank & Trust Co. Jun'40Stmt 73-166 ▲♦:§'06 | G. W. Edwards | V. B. Carter J. D. Baxter | W. B. Keightley | W. G. Keightley Chas. A. Davis | 50 (Incl. Und. Prof.) | 33 | 11 | 480 | | 574 | 112 | 75 | 14 | 335 | 38 | Chem. Bk. & Tr. Co., N. Y.; Citiz. Un. N. and Lib. N. Bk. & Tr., Lou.; 1st N., Cin. |
| Hartford 1106 8L Ohio H11 | Citizens Bank Jun'40Stmt 73-319 ▲♦:§'14 | Clarence Bartlett | E. M. Morton C. R. Keith A. D. Kirk | R. R. Riley | Hula King J. C. Riley | 25 | 11 | 1 | 238 | | 275 | 110 | 90 | 1 | 69 | 5 | Lin. Bk. & Tr. Co., Lou. |
| " " " | Hartford Deposit Bank Jun'40Stmt 73-766 ▲♦:§'28 | M. S. Baker, Ch. of Bd. and Pres. | Karl C. Hoover U. J. Heltsley | Robert Hudson | Connie Sharp Bennie Dunn | 25 | 12 | 4 | 363 | | 404 | 87 | 53 | 43 | 211 | 10 | 1st N., Lou. |
| Hawesville 790 8L Hancock G11 | Hawesville Deposit Bank Jun'40Stmt 73-314 ▲♦:§'88 | T. D. Hale | Tom C. Wilson | Wm. H. Davies | Wm. D. Adams | 35 | 19 | 25 | 540 | | 619 | 85 | 120 | 245 | 169 | | Gty. Tr. Co., N. Y.; Citiz. Union N. and 1st N., Lou. |
| Hasard 7021 4G Perry I21 | Citizens State Bank Jun'40Stmt 73-781 ▲♦:§'34 | A. M. Combs K. N. Salyer, Ch. of Bd. | Arch Pendleton | H. C. Howes, Exec. V. P. and Cash. | Harvey Lusk | 40 | 10 | 3 | 595 | | 648 | 194 | | 50 | 390 | 14 | 1st N., Lou. Tr. Co., Lou. and Lin. Bk. & Tr. Co., Lou.; 2d N., Cin.; Citiz. Bk. & Tr. Co., Lex. |
| " " " | PEOPLES BANK 73-742 ▲♦:§'23 | F. L. Cisco | W. A. Stanfill | G. V. Cooper | Prentiss Baker Carson H. Cornett | 50 | 75 | 15 | 1,308 | | 1,448 | 291 | 134 | 245 | 746 | 32 | Chem. Bk. & Tr. Co., N. Y.; City N. Bk. & Tr. Co., Chl.; 1st N., Lin. Bk. & Tr. Co. and Citiz. Un. N., Lou.; 1st N., Cin.; 1st N. Bk. & Tr. Co., Lexington. |
| Hazel 359 8L Calloway L6 | Dees Bank Jun'40Stmt 73-671 ▲♦:§'16 | C. R. Paschall | D. N. White | J. M. Marshall | W. H. Miller | 15 Pf. 10 | 7 | 5 | 130 | | 167 | 53 | 8 | 11 | 95 | | 1st N., Lou.; Citiz. Sav., Paducah; Bk. of Murray, Murray. |
| Hebron 162 4C Boone B17 | Hebron Deposit Bank Jun'40Stmt 73-708 ▲♦:§'20 | Hubert Conner | G. H. Grant | J. L. Conner | Carma Lou Ledford | 27 | 3 | 15 | 160 | | 205 | 16 | 15 | 15 | 153 | 6 | Fifth Thrd Un. Tr. Co., Cin. |

KENTUCKY STATE WARRANTS KENTUCKY MUNICIPALS **ALMSTEDT BROTHERS** ESTABLISHED IN LOUISVILLE — 1885

Number under Name of Bank is the Transit Number given to each bank in U. S. exclusively by The Rand-McNally Bankers' Directory, under the authority of The American Bankers Ass'n.

KENTUCKY—Continued

Non-Bank Towns with Nearest Banking Point (Indexed Access.), Lawyers, Laws (Indexed) in back of this volume. For Interest Rates, Holidays, etc., see Laws.

| TOWN AND COUNTY. County Seats. Fig. is Fed. Res. Dist. L. Louisville & Cin. | Mem. A. B. A. *New \$ State Priv. Mem. State B. Ass'n. Estab. *Fed. Res. Depts. T-Trust B-Bond d-Safe Deposit @Savings ▲FDIC | PRESIDENT. | VICE PRESIDENT. | CASHIER. | ASS'T CASHIER. | LIABILITIES. (In Thousands of Dollars) | | | | | RESOURCES. | | | | | PRINCIPAL CORRESPONDENTS. | |
|--|---|---|----------------------------------|---|---|--|---------|----------------------------|---------------------------------|-------------------|------------|--------------------------|----------------------|------------------|-------------------|---------------------------|---|
| | | | | | | Capital | Surplus | Und. Prof. and or Reserves | Deposits | Other Liabilities | Totals | Cash. Ex. & Due from Bks | U.S. Gov. Securities | Other Securities | Loans & Discounts | | Other Resources |
| Henderson 11,668 8 L Henderson G9 | Farmers Bank & Trust Co. Jun'40Stmt 73-53▲d@T:1\$1900 | W. D. Lambert | D. A. Yeiser | J. W. Liles C. F. Hopkins. Tr. Off. | I. S. Williams A. H. Soaper | \$ 100 Pf. 100 | \$ 25 | \$ 7 | \$ 1,787 | ----- | \$ 2,019 | \$ 717 | \$ 241 | \$ 146 | \$ 792 | \$ 123 | Chem. Bk. & Tr. Co., N. Y.; 1st N., Lou.; Mtle-Com. Bk. & Tr. Co., St. L.; N. City, Evansville. |
| " " " " " " | FIRST NATIONAL BANK OF HENDERSON Jun'40Stmt 73-50 ▲@T:1\$33 | F. H. DELKER | FRED DOWD | FRED DOWD | ROBERT E. JOHNSTON GEO. L. MOSS DAVID REEDER | 100 | 40 | 30 | 1,011 | \$ 5 | 1,186 | 471 | 99 | 19 | 565 | 32 | Chem. Bk. & Tr. Co., N. Y.; Citiz. Un. N., Lou.; Old N., Evansville. |
| " " " " " " | OHIO VALLEY NATIONAL BANK Jun'40Stmt 73-52 ▲d@*2\$34 | FRANK P. TAPP | E. R. CONWAY | C. W. GEIBEL. Exec. V. P. and Cash. | G. M. MEADE W. P. WATSON | 100 | 59 | 31 | 1,376 | ----- | 1,566 | 702 | 195 | 36 | 555 | 78 | Gty. Tr. Co., N. Y.; Citiz. Un. N., Lou.; Citiz. N., Evansville. |
| " " " " " " | Ohio Valley Trust Co. ... 73-90 Jun'40Stmt 73-57 | H. Lee Cooper | F. P. Tapp H. P. Barret | E. C. Selle, Sec. and Tr. Off. | M. E. Duncan, A. Tr. Off. | 200 | 100 | 22 | 3,646 (Due T r. Estate s) | 5 | 3,973 | 130 (No B ankin g) | ----- | 3 | 251 | 3,589 | Ohio Valley N., Henderson. |
| Hickman 2321 8 L Fulton K4 | Citizens Bank ... 73-772 Jun'40Stmt | J. A. Whipple, Ch. of Bd. and Pres. | A. O. Caruthers | J. H. Russell | ----- | 25 | 15 | 14 | 247 | ----- | 301 | 103 | 20 | 38 | 137 | 3 | 1st N., Mayfield and Memp. |
| Hindman 508 4 C Knott H22 | The Bank of Hindman, Inc. Jun'40Stmt 73-515 ▲*1\$303 | R. H. Amburgey | W. A. Combs | W. R. Smith | Ray Smith | 30 | 13 | 2 | 266 | 53 | 364 | 39 | 67 | 8 | 243 | 7 | Citiz. Un. N. and 1st N., Lou. |
| Hiseville 184 8 L Barren I14 | Hiseville Deposit Bank ... 73-516 Jun'40Stmt | E. B. Hatchett | W. D. Goff | R. H. Nunn | Edna Goff Nunn | 15 | 2 | ----- | 54 | ----- | 71 | 22 | 27 | 2 | 19 | 1 | Lib. N. Bk. & Tr. Co., Citiz. Un. N., and 1st N., Lou.; Am. N., Nash. |
| Hodgenville 1104 8 L Larue H14 | Lincoln National Bank Jun'40Stmt 73-333 ▲d@*1\$30 | O. M. Mather | T. J. Poteet | W. A. Coie | D. C. Cruse Thomas Miller | 55 | 60 | 25 | 872 | 85 | 1,097 | 114 | 116 | 18 | 836 | 13 | Citiz. Un. N. and 1st N., Lou. |
| Hopkinsville 10,746 8 L Christian J9 | FIRST-CITY BANK & TRUST CO. Jun'40Stmt 73-69 ▲d@*1\$30 | E. L. WEATHERS S. P. WHITE. Ch. of Bd. | C. F. McKEE J. J. EZELL | T. L. SMITH M. B. DAMRON. Tr. Off. | R. L. MOSS D. A. CAVANAH | 63 Pf. 87 | 28 | 96 | 3,085 | 1 | 3,360 | 1,713 | 200 | 574 | 788 | 85 | Cent. Han. Bk. & Tr. Co., N. Y.; Am. N., Nash.; Citiz. Un. N. and 1st N., Lou. |
| " " " " " " | PLANTERS BANK & TRUST COMPANY ... 73-68 Jun'40Stmt | A. H. ECKLES S. Y. TRIMBLE. Ch. of Bd. | W. E. KEITH S. Y. TRIMBLE, IV | P. E. CHAPPELL F. H. MASON, Sec. | HAL W. JOHNSON W. GLADSTONE MAJOR L. D. BUCKLEY | 100 | 100 | 74 | 2,294 | ----- | 2,568 | 1,262 | 143 | 450 | 674 | 39 | N. City, N. Y.; Citiz. Un. N., Lou.; Am. N., Nash. |
| Horse Cave 1259 8 L Hart I13 | Horse Cave State Bank Jun'40Stmt 73-757 ▲d@*1\$26 | R. F. Smith | S. L. Duncan | V. F. Smith | L. Felix Murray | 50 | 24 | 16 | 591 | ----- | 681 | 82 | 41 | 96 | 439 | 23 | Chem. Bk. & Tr., N. Y.; Citiz. Un. N., Lou. |
| Houstonville 405 4 C Lincoln H16 | The National Bank ... 73-398 Jun'40Stmt | J. H. Hocker | Lester Jeter | W. D. Hocker | R. L. Hicks | 50 | 32 | 4 | 185 | ----- | 271 | 47 | 58 | 18 | 144 | 4 | 1st N., Cin.; Citiz. Union N. and Lin. Bk. & Tr. Co., Lou. |
| " " " " " " | Peoples Bank ... 73-399 Jun'40Stmt | Edgar Murphy | F. P. Bobbitt | L. B. Owens | W. J. Hanson | 25 | 5 | 3 | 166 | ----- | 199 | 59 | 33 | 1 | 102 | 4 | Lin. Bk. & Tr. Co. and 1st N., Lou. |
| Hyden 500 4 C Leslie I20 | Hyden Citizens Bank Jun'40Stmt 73-517 ▲d@*1\$04 | H. M. Hensley | J. C. Steele | H. H. Hensley, Jr. | Maude Hensley | 15 | 16 | 2 | 137 | ----- | 170 | 22 | ----- | 40 | 107 | 1 | 1st N., Lou.; Fifth Third Un. Tr., Cin.; Citiz. Bk. & Tr., Lex. |
| Independence 260 4 C Kenton C17 | Bank of Independence Jun'40Stmt 73-518 ▲@*2\$02 | A. C. Bird | J. L. Vest | Raymond Giles | C. M. Northcutt | 20 Pf. 24 | 7 | 18 | 435 | ----- | 504 | 79 | 55 | 100 | 246 | 24 | Fifth Third Un. Tr. and 1st N., Cin.; Peo. Lib. Bk. & Tr., Cov. |
| Inez 500 4 C Martin G23 | Inez Deposit Bank ... 73-519 Jun'40Stmt | W. B. Richmond, Ch. of Bd. and Pres. | L. B. Cassidy Roscoe Kirk | Roscoe Kirk Richard C. Hale, Sec. | Richard C. Hale | 15 | 14 | (With Surp) | 175 | 10 | 214 | 24 | 21 | 9 | 154 | 6 | Fifth Third Un. Tr. Co., Cin.; Citiz. Un. N., Lou. |
| Irvine 3640 4 C Estill G19 | Union Bank & Trust Co. Jun'40Stmt 73-415 ▲d@*1\$29 | M. F. Taylor C. S. Rice, Ch. of Bd. and V. P. | E. A. Smithers | H. P. Moore, Cash. and Sec. | W. R. Price J. L. Tudor | 25 Pf. 50 | 6 | ----- | 688 | ----- | 786 | 127 | 25 | 31 | 585 | 18 | Fifth Third Un. Tr. Co., Cin.; 1st N., Lou.; 1st N., Lexington. |
| Irvington 764 8 L Breck'ge G12 | First State Bank ... 73-356 Jun'40Stmt | J. M. Herndon | W. R. Parks | O. F. Brite | Nell K. Smith | 15 | 1 | 3 | 206 | ----- | 225 | 40 | 72 | 7 | 101 | 5 | Lin. Bk. & Tr. Co., Lou. |
| " " " " " " | E. H. Shelman & Co., Bankers, Inc. Jun'40Stmt 73-357 ▲*1\$03 | E. H. Shelman | R. E. Woods | Miss Mary H. Cornwall | ----- | 15 | 5 | 2 | 122 | ----- | 144 | 99 | 7 | ----- | 37 | 1 | Citiz. Un. N. and 1st N., Lou. |

COMMERCIAL BANKING AND TRUSTS

THE LOUISVILLE TRUST CO. - LOUISVILLE

IMMEDIATE ATTENTION TO COLLECTIONS

Number under Name of Bank is the Transit Number given to each bank in U. S. exclusively by The Rand-McNally Bankers' Directory, under the authority of The American Bankers Ass'n.

KENTUCKY—Continued

Non-Bank Towns with Nearest Banking Point (Indexed Access.), Lawyers, Laws (Indexed) in back of this volume. For Interest Rates, Holidays, etc., see Laws.

| TOWN AND COUNTY. County Seats. Fig. is F. Res. Dist. L. Louisville C. Cin. | Mem. A. B. A. New State Priv. Mem. State B. Ass'n. [Estab. Fed. Res. Depts.: T-Trust B-Bond d-Safe Deposit © Savings ▲FDIC | PRESIDENT. | VICE-PRESIDENT. | CASHIER. | ASS'T CASHIER. | LIABILITIES. (In Thousands of Dollars) | | | | | RESOURCES. | | | | | PRINCIPAL CORRESPONDENTS. | |
|---|---|--------------------------------------|------------------------------|--|---------------------------------------|--|---------|----------------------------|----------|-------------------|------------|--------------------------|----------------------|------------------|-------------------|------------------------------|---|
| | | | | | | Capital | Surplus | Und. Prof. and or Reserves | Deposits | Other Liabilities | Totals | Cash, Ex. & Due from Bks | U.S. Gov. Securities | Other Securities | Loans & Discounts | | Other Resources |
| Island 694 8 L McLean H9 | Island Deposit Bank Jun'40Stmt 73-520 ▲\$'03 | O. V. Brown | H. K. Kirtley | I. G. Reyniersen | B. W. Hall | \$ 15 | | \$ 2 | \$ 50 | | \$ 67 | \$ 21 | | \$ 4 | \$ 30 | \$ 12 | Cent. Tr. Co., Owensboro; Lib. Bk. & Tr. Co. and Lin. Bk. & Tr. Co., Lou. |
| Jackson 2109 4 C Breathitt G21 | First National Bank Jun'40Stmt 73-257 ▲d©'08 | Chas. Terry | Elmer J. Terry | B. C. Sewell | | 50 | \$ 9 | | 491 | | 550 | 110 | \$ 20 | 104 | 298 | 18 | Lin. Bk. & Tr. Co., Lou.; 2nd N., Cin. |
| Jamestown 410 8 L Russell J16 | Bank of Jamestown Jul'40Stmt 73-521 ▲\$'99 | G. F. Eastham | F. F. Cook | Walter McKinney | J. R. McFarland Aubrey C. Eastham | 25 | 10 | 10 | 250 | | 295 | 57 | 20 | 4 | 197 | 17 | Lin. Bk. & Tr. Co., Lou. |
| Jonesville 153 4 C Grant D17 | Citizens Bank ▲\$'40 | | | | | (Jonesville Agency of Citizens Bank, Dry Ridge, Ky.) | | | | | | | | | | | |
| Junction City 731 8 L Boyle H16 | Citizens Bank Jun'40Stmt 73-734 ▲\$'22 | A. L. Harmon | S. W. Burke | V. Popplewell | James Rector | 15 | 6 | 1 | 138 | | 160 | 56 | 25 | | 76 | 3 | Lin. Bk. & Tr. Co. and 1st N., Lou. |
| Kevill 236 8 L Ballard J4 | Kevill Bank Jun'40Stmt 73-525 ▲\$'06 | S. C. Magruder | L. R. Wren | D. E. Booker | Joe Ashbrook | 25 | 4 | | 130 | | 159 | 53 | 3 | | 95 | 8 | Peo. N., Paducah; N. Stk. Yds. N., N. Stk. Yds.; Lib. N. Bk. & Tr., Lou. Citiz. Un. N., 1st N., and Lin. Bk. & Tr. Co., Lou.; Am. N., Nash. |
| Kirkmansville 191 8 L Todd J10 | Bank of Kirkmansville Jun'40Stmt 73-526 ▲\$'04 | J. R. Heltsley | W. C. Fanghender | R. E. Glenn | Ada M. Pepper | 15 | 5 | 2 | 92 | | 114 | 68 | 2 | | 44 | 2 | 1st N., Cin.; Citiz. Un. N., Lou. |
| Kirksville 100 4 C Madison G18 | Farmers Bank Jun'40Stmt 73-528 ▲\$'05 | E. C. Tussey | W. A. Arbuckle | Eugene Spurlock | Holton Hicks | 15 | 33 | 4 | 148 | \$ 15 | 215 | 29 | 7 | | 177 | | |
| Kuttawa 883 8 L Lyon J7 | Citizens Bank Jun'40Stmt 73-529 ▲\$'94 | A. B. Thomson | Hugh Wake | R. P. Whittington | | 15 | 6 | 7 | 212 | | 248 | 91 | 33 | 3 | 116 | 5 | Peo. N., Paducah; Citiz. Un. N., Lib. N. Bk. & Tr., and Lin. Bk. & Tr., Lou. |
| La Grange 1121 8 L Oldham E15 | First State Bank Jun'40Stmt 73-771 ▲d©\$'30 | R. C. Jones | R. Watkins | Joe Whitehead | | 25 | 25 | 11 | 518 | | 579 | 151 | 144 | 88 | 188 | 8 | 5th 3rd Un. Tr. Clin.; Lin. Bk. & Tr. Citiz. Un. N., and Lib. N. Bk. & Tr., Lou. |
| Lancaster 1630 4 C Garrard H17 | Citizens National Bank Jun'40Stmt 73-241 ▲\$'83 | W. F. Champ, Ch. of Bd. and Pres. | J. W. Sweeney | Joe J. Walker, V. P. and Cash. | C. A. Morrow | 50 | 60 | 33 | 331 | | 474 | 67 | 38 | 83 | 277 | 9 | 1st N., Cin.; Citiz. Union N., Lou. |
| " " " | Garrard Bank & Trust Co. Jun'40Stmt 73-242 ▲d©\$'06 | J. H. Dalton | G. D. Robinson | F. S. Hughes | E. L. Gadberry | 50 | 35 | 17 | 419 | | 521 | 133 | 80 | 32 | 268 | 8 | Chase N., N. Y.; Citiz. Un. N., Lou.; 5th 3rd Un. Tr. Co., Cin. |
| " " " | National Bank of Lancaster Jun'40Stmt 73-240 ▲\$'65 (See Covington) | S. C. Denny | J. S. Askins W. R. Kelley | C. M. Thompson | P. P. Elliott | 50 | 60 | 56 | 456 | | 622 | 199 | 37 | 69 | 307 | 10 | Citiz. Un. N., Lou.; 5th 3rd Un. Tr. Co., Cin. |
| Lawrenceburg 1763 8 L Anderson F16 | Anderson National Bank Jun'40Stmt 73-223 ▲\$'07 | J. W. Gaines | Frank Routt | L. W. McBrayer | B. S. Gruffy Euith Crossfield | 100 | 82 | 10 | 985 | | 1,177 | 359 | 153 | 73 | 580 | 12 | Mfrs. Tr., N. Y.; Cont. Ill. N., Chi.; Citiz. Un. N., 1st N., and Lib. N., Lou.; 1st N., Cin. |
| " " " | Lawrenceburg National Bank Jun'40Stmt 73-224 ▲d©\$'35 | J. L. Sherwood | J. M. B. Birdwhistell | O. C. Calvert, Cash and Tr. Off. | Wm. B. McGurk | 125 | 200 | 51 | 909 | 5 | 1,290 | 157 | 245 | 151 | 724 | 13 | Citiz. Union N. and Lin. Bk. & Tr. Co., Lou. |
| Lebanon 3248 8 L Marion H15 | Citizens National Bank Jun'40Stmt 73-170 ▲d©\$'69 | C. J. Edmonds, Pres. and Tr. Off. | Robt. E. Mattingly | Geo. E. Kelly, Cash. and Tr. Off. | J. D. Foote | 100 | 100 | 24 | 583 | | 807 | 215 | 134 | 174 | 267 | 17 | Chem. Bk. & Tr. and Gty. Tr., N. Y.; Cont. Ill. N. Bk. & Tr., Chi.; Lib. N. Bk. & Tr. and Citiz. Un. N., Lou. |
| " " " | Farmers National Bank Jun'40Stmt 73-172 ▲d\$'90 | G. W. Dant | W. A. Spragens | T. E. Spragens | L. L. Penick J. D. Clark | 50 | 50 | 20 | 430 | | 550 | 99 | 78 | 119 | 249 | 5 | 1st N., Chi.; Citiz. Un. N., Lou. |
| " " " | Marion National Bank Jun'40Stmt 73-171 ▲d©\$'74 | W. P. Myers | W. W. Rubel | R. L. Spalding, V. P., Cash. and Tr. Off. | S. B. Spalding Catherine Hamilton | 150 | 58 | 23 | 766 | | 997 | 157 | 102 | 48 | 665 | 25 | Chem. Bk. & Tr. Co., N. Y.; Citiz. Un. N., Lin. Bk. & Tr., and 1st N., Lou. |
| Leitchfield 950 8 L Grayson H12 | Leitchfield Deposit Bank Jun'40Stmt 73-305 ▲d\$'97 | H. R. Jones | Jarrett Stites, Exec. | E. C. Litsy, A. C. C. T. Cabbage | Sherrill McClare Elliott C. Porter | 25 | 13 | 19 | 489 | 1 | 584 | 328 | 15 | 38 | 194 | 9 | Citiz. Un. N., Lou. Tr. Co., and Lin. Bk. & Tr., Lou. |
| Lewisburg 332 8 L Logan J10 | Lewisburg Banking Co. Jun'40Stmt 73-534 ▲d\$'94 | J. E. Milam | E. C. Harper | D. A. Ryan | C. W. Harper | 6 | 5 | 3 | 122 | | 155 | 37 | 31 | 15 | 64 | 8 | Citiz. Un. N. and Lin. Bk. & Tr. Co., Lou.; Am. N., Nashville. |

KENTUCKY STATE WARRANTS
KENTUCKY MUNICIPALS

ALMSTEDT BROTHERS

ESTABLISHED IN
LOUISVILLE — 1885

Number under Name of Bank is the Transit Number given to each bank in U. S. exclusively by The Rand-McNally Bankers' Directory, under the authority of The American Bankers Ass'n.

KENTUCKY—Continued

Non-Bank Towns with Nearest Banking Point (Indexed Access), Lawyers, Laws (Indexed) in back of this volume. For Interest Rates, Holidays, etc., see Laws.

Table with columns: TOWN AND COUNTY, PRESIDENT, VICE-PRESIDENT, CASHIER, ASS'T CASHIER, LIABILITIES (Capital, Surplus, Und. Prof. and Reserves, Deposits, Other Liabilities, Totals), RESOURCES (Cash Ex. & Due from Bks, U.S. Gov. Securities, Other Securities, Loans & Discounts, Other Resources), and PRINCIPAL CORRESPONDENTS. Includes entries for Bank of Commerce, Citizens Bank & Trust Co., First National Bank & Trust Co., Security Trust Company, W. L. Lyons & Co., and National Bank of London.

COMMERCIAL BANKING AND TRUSTS

THE LOUISVILLE TRUST CO. - LOUISVILLE

IMMEDIATE ATTENTION TO COLLECTIONS

Number under Name of Bank is the Transit Number given to each bank in U. S. exclusively by The Rand-McNally Bankers' Directory, under the authority of The American Bankers Ass'n.

LOUISVILLE—Reserve City
(Branch of Federal Reserve Bank, District No. 8)

(Jefferson E 14) County Seat. Pop. 318,713

Mem. A. B. A. New State Priv.
Mem. State B. Ass'n. [Etab.
Fed. Res. Depts: T-Trust B-Bond
d-Safe Deposit S-Savings A-ADIC

***CITIZENS UNION NATIONAL BANK**
Jun'40Stmt 21-10 Ad@T:1'63
(Head Office)
(5th and Jefferson)

Federal Intermediate Credit Bank 21-67
Federal Land Bank Dist 4 21-66
Federal Reserve Bank of St. Louis 21-59

*Fidelity & Columbia Trust Company 21-51
Jun'40Stmt Ad@T:1'63
(5th and Jefferson)

***FIRST NATIONAL BANK**
Jun'40Stmt 21-5 Ad@T:1'63
(Head Office)
(Fifth and Court Place)

Franklin Title & Trust Co.
Jun'40Stmt 21-69 Ad@T:1'63
(Head Office)
(508 W. Jefferson)

*KENTUCKY TITLE TRUST COMPANY
Jun'40Stmt 21-54 Ad@T:1'63
(Fifth and Court Place)

(Louisville banks continued on next page)

| PRESIDENT. | VICE-PRESIDENT. | CASHIER. | ASS'T CASHIER. |
|---|---|---|----------------|
| MENEFEE WIRGMAN W. R. COBB W. M. DAVIS WM. F. MILLER J. M. ZAHNER | E. T. MERIWETHER, V. P. and Cash. H. M. FERRIS, Asst. V. President WM. J. CLARK, Aud. | WEBSTER MOORE S. F. MESSEX A. N. SUTHERLAND F. A. MEHL A. G. BAUMANN R. M. ROBERTSON W. M. DORR A. T. STURGEON | |
| Offices:— Fourth St. Office at 4th and Guthrie, H. M. Ferris, in charge. The Broadway Office at 4th and Broadway, L. G. Kaye in charge. Member Federal Deposit Insurance Corporation | | | |

(See page 40 for information)
(See page 40 for complete information)
(Branch of St. Louis)

| | | | |
|-----------------|---|---|--|
| Menefee Wirgman | J. G. McPherson L. M. Render L. P. Miller J. V. Collis A. J. Stewart A. E. Hohmann, Tr. Inv. Off. | L. L. Daugherty, Sec. C. R. Weissinger, C. A. Gerst, B. A. Brown, Asst. Secretaries E. C. Lampe, Aud. P. J. Bohne, Jr., L. C. Thurman, E. L. Storch, Asst. Auditors | M. B. Senn, Tr. R. L. White, Ernest Kampfmueller, F. B. Register, F. C. Montfort, J. E. Durham, R. L. Krauss, Asst. Treasurers W. H. Dulaney, Mgr. Bd. Dept. L. F. Bosler, Mgr. Ins. Dept. J. T. Bond, Supt. 5th |
|-----------------|---|---|--|

| | | | |
|---------------|---|--|-------------------------------|
| R. C. GIFFORD | J. McFERRAN BARR NEVILLE BLAKEMORE E. S. CLARKE S. H. MANN J. VAN DYKE NORMAN, JR. H. Y. OFFUTT S. ALBERT PHILLIPS D. W. POTTER HENRY D. ORMSBY, A. V. P. | POPE McADAMS, V. P. and Cash. C. L. A. JOHNSON, H. L. MATHIAS, E. C. RIES, NORMAN, JR. KILIAN L. SENG, Auditors | S. S. GAINES PAUL JAGIELKY |
|---------------|---|--|-------------------------------|

OLDEST NATIONAL BANK IN THE SOUTH
We Offer Superior Service to Banks and Merchants.
Bill of Lading Collections Our Specialty.
Personal Service. Moderate Charge.
Member Federal Deposit Insurance Corporation

| | | | |
|------------------|---|--|--|
| Mark V. Rinehart | Jas. P. Thompson J. W. Fowler, Jr. F. E. Sanford C. W. Neal | H. H. Ackerman, Tr. Embry Lee Myers, S. L. Barber, A. Tr. Off. and Sec. J. R. Gathright, A. Tr. Off. | R. A. Durham, Sec. G. J. Wellkamp, A. Sec. C. L. Hassmann, A. Sec. C. I. Welker, A. Sec. C. B. Eastes, A. Sec. S. H. Mann, Compt. |
| R. C. Gifford | J. McFerran Barr J. Van Dyke Norman, Jr. H. Y. Offutt J. H. Stockhoff | | |

| LIABILITIES. (In Thousands of Dollars) | | | | | | RESOURCES. | | | | |
|---|----------|----------------------------|----------|-------------------|----------|--------------------------|----------------------|------------------|-------------------|-----------------|
| Capital | Surplus | Und. Prof. and or Reserves | Deposits | Other Liabilities | Totals | Cash, Ex. & Due from Bks | U.S. Gov. Securities | Other Securities | Loans & Discounts | Other Resources |
| \$ 1,000 | \$ 2,500 | \$ 875 | \$65,215 | \$ 165 | \$69,755 | \$25,503 | \$23,471 | \$ 1,036 | \$19,676 | \$ 69 |
| Accounts of Banks, Bankers, Corporations, Firms and Individuals received on Favorable Terms. Unsurpassed Collection Service. We respectfully invite your business. | | | | | | | | | | |
| (For complete information see page 25) | | | | | | | | | | |
| 2,000 | 1,616 | 206 | 9,476 | | 13,298 | 2,187 | 6,051 | 1,681 | 3,219 | 160 |
| 1,000 | 2,000 | 779 | 42,215 | 121 | 46,115 | 14,486 | 13,441 | 4,692 | 12,880 | 616 |

| | | | | | | | | | | |
|--|-------|-----|--------|-----|--------|--------|--------|-------|--------|-----|
| (For complete information see page 25) | | | | | | | | | | |
| 2,000 | 1,616 | 206 | 9,476 | | 13,298 | 2,187 | 6,051 | 1,681 | 3,219 | 160 |
| 1,000 | 2,000 | 779 | 42,215 | 121 | 46,115 | 14,486 | 13,441 | 4,692 | 12,880 | 616 |

AFFILIATED WITH
Kentucky Title Trust Company
Kentucky Title Company
Eight Branches in Louisville.

PRINCIPAL CORRESPONDENTS.

Gty. Tr. Co. and Bkrs. Tr. Co., N. Y.; Cont. Ill. N. Bk. & Tr. Co., Chi.; Miss. Valley Tr. Co. and Mtle. Com. Bk. & Tr., St. L.; Phil. N. and Corn Ex. Bk. & Tr. Co., Phil.; 1st N. and Un. Tr. Co., Pitt.; Bk. of Am. N. Tr. & Sav. Assn. San F.

1st N. and Bkrs. Tr. Co., N. Y.; Cont. Ill. N. Bk. & Tr. Co., Chi.; Citiz. Un. N., Lou.

First National Bank New York
Bank of New York New York
First National Bank Chicago
First National Bank St. Louis
Boatmen's National Bank St. Louis

Citiz. Un. N., 1st N., and Lib. N. Bk. & Tr. Co., Lou.

Cent. Han. Bk. & Tr. Co., N. Y.; Harris Tr. & Sav. Chi.; 1st N., Lou.

KENTUCKY STATE WARRANTS
KENTUCKY MUNICIPALS

ALMSTEDT BROTHERS

ESTABLISHED IN
LOUISVILLE — 1885

•Mem. A. B. A. •New State Priv. fMem. State B. Ass'n. (Estab. ♦Fed. Res. Depts.: Trust B-Bond d-Safe Deposit ©Savings ▲FDIC

***LIBERTY NATIONAL BANK AND TRUST CO.**

(2d and Market) Jun'40Stmt 21-18 ▲d@T•\$'54 (Head Office)

***LINCOLN BANK AND TRUST COMPANY**

♦21-58 ▲d@T•\$'05 Jun'40Stmt (421 W. Market)

Louisville Joint Stock Land Bank 21-64 Jun'40Stmt (139 So. 4th St.) Louisville Title Insurance Co. Jun'40Stmt (223 So. 5th St.)

***THE LOUISVILLE TRUST COMPANY**

Jun'40Stmt ♦21-52 ▲d@T•\$'84 (Head Office) (5th and Market)

Morris Plan Industrial Bank Jun'40Stmt 21-71 ▲@•\$'25 (427 W. Market)

Royal Industrial Bank Jun'40Stmt 21-78 ▲@•\$'34 (401 W. Market)

*Security Bank Jun'40Stmt 21-18 ▲d@•\$'67 (403-405 E. Market)

Southern Trust Company Jun'40Stmt 21-75 @T•\$'22 (209 South Fifth)

*STOCK YARDS BANK Jun'40Stmt 21-56 ▲d@•\$'04 (Main and Johnson) (Louisville Banks continued on next page)

| PRESIDENT. | VICE-PRESIDENT. | CASHIER. | ASS'T CASHIER. |
|--|--|--|--|
| MERLE E. ROBERTSON, Ch. of Bd. and Pres. ASHBY MILLICAN, 1st V. P. | F. W. DOBBINS, JR., V. P. and Cash. H. M. FIBLE, V. P. F. KOHNHORST, V. P. F. BOOKER ROBINSON, 1st V. P. | W. C. FISHER, V. P. and Cash. A. T. RAEUCHLE, Aud. F. H. STROBEL, Compt. | R. G. BICKEL, E. M. EISENBEIS, JOHN W. KIGEL, PAUL L. MÜTLER, J. A. REEB, H. A. SCHEER |
| <i>Assistant Vice Presidents</i> | | | |
| E. S. CLARKE, JR. A. H. FRENKE W. J. RAEUCHLE | | HENRY V. SANDERS R. G. STROTHER R. L. WYCKOFF | |
| C. M. GIPPERICH, A. Tr. Off. | | | |
| Member of the Federal Reserve System. Every Modern Banking Facility is Maintained. Bill of Lading Collections Entrusted to Us Receive Prompt Expert Attention. Member Federal Deposit Insurance Corporation | | | |
| NOEL RUSH | W. T. CHAPIN, Exec. DEROY SCOTT, D. W. FAIRLEIGH, E. B. ROBERTSON | H. E. POWERS, S. T. BISHOP, J. GARNETT COOK, A. E. GABBELL, A. Secretaries | G. N. HASSENMILLER, FRED BETZ, SHIRLEY B. LAWRENCE |
| A fully equipped Commercial Bank giving Prompt and efficient attention to all collections. Member of Federal Reserve System. Member Federal Deposit Insurance Corporation | | | |
| C. A. Mains, J. C. Engelhard, Ch. of Bd. | J. C. Engelhard, Ch. of Bd. | Florence J. Rilling, Sec. and Tr. | |
| W. B. Hunter, Arthur Almstedt, Ch. | Wm. H. Field, J. C. Graves, L. W. McIlvaine | L. W. Eggers, V. P. and Tr. J. A. Kopp, Aud. Charles M. Peege, A. Auditor | L. W. McIlvaine, Sec. Clinton Weisert, A. Sec. |
| E. R. MUIR, I. J. PORTER, V. P. and Tr. E. S. WOOSLEY, V. P. I. SIDNEY JENKINS, V. P. | GEO. D. CALDWELL, V. P. and Tr. Off. A. R. FURNISH, H. G. BUCKNER, A. V. P. JOHN H. HARDWICK, A. V. P. | E. M. PARSONS, A. Tr. F. W. GATES, Sec. JOS. ALLIO, Aud. J. ARGYLE BEELER, Supt. R. E. Dept. J. J. WICKSTEAD, Tr. Officers | |
| A COMPLETE COMMERCIAL BANK AND TRUST CO. Member Federal Deposit Insurance Corporation | | | |
| A. H. Bowman | J. F. Streng, Exec. Edward Gottschalk J. L. Dodd, V. P. and Sec. | Hubert L. McGee | |
| H. J. Klein | Jack Simon | Louis Cohn, V. P. and Cash. | Edwin S. Klein |
| Frank I. Dugan | H. Nellis Kraft | Edwin Horn | V. L. Bitter |
| L. A. McLean | R. E. Adelburg, E. R. Johnson, V. P. and Gen. Coun. | E. R. Watson, Sec. | L. C. McLean, Tr. |
| Clay McCandless, F. H. Embry, Ch. of Bd. | L. M. Sanders, Exec. | C. A. Yann | L. M. Sanders, Sec. |

| LIABILITIES. (In Thousands of Dollars) | | | | | | RESOURCES. | | | | |
|--|---------|------------------------|------------------------|------------------------|----------|-------------------------|----------------------|------------------|-------------------|-----------------|
| Capital | Surplus | Und.Prof. and Reserves | Deposits | Other Liabilities | Totals | Cash, E. & Due from Bks | U.S. Gov. Securities | Other Securities | Loans & Discounts | Other Resources |
| \$ 250 Pf. A 1,010 Pf. B 500 | \$ 330 | \$ 157 | \$25,200 | \$ 152 | \$27,599 | \$10,423 | \$ 1,491 | \$ 1,670 | \$13,023 | \$ 992 |
| 750 | 510 | 258 | 16,992 | 199 | 18,709 | 8,265 | 1,720 | 726 | 7,271 | 727 |
| 500 (Territory) | 86 | 34 | 608 | 1,228 | 33 | 1 | 1,030 | 164 | | |
| 750 (No Banking) | 100 | 304 | 100 | 1,254 | 362 | 146 | 290 | 278 | 178 | |
| 1,000 Pf. 965 | 535 | 704 | 19,373 | 49 | 22,626 | 9,832 | 455 | 908 | 10,067 | 1,364 |
| Highland Branch | | | | M. E. MATTI NGLY, Mgr. | | | | | | |
| 100 | 100 | 173 | 1,461 (Incl. assigned) | 18 | 1,852 | 173 | 23 | 4 | 1,651 | 1 |
| 100 | 65 | 105 | 1,228 (Incl. assigned) | 74 | 1,572 | 148 | 8 | | 1,413 | 3 |
| 300 | 117 | 60 | 2,814 | 10 | 3,301 | 1,055 | 519 | 157 | 1,503 | 67 |
| 100 | 100 | 32 | 87 | 113 | 432 | 36 | | 1 | 294 | 101 |
| 100 | 100 | 40 | 1,703 | 4 | 1,947 | 481 | 263 | 351 | 810 | 42 |

PRINCIPAL CORRESPONDENTS.

| | |
|--|-----------|
| Chase National Bank | New York |
| Chemical Bank & Trust Co. | New York |
| Continental Illinois National Bank & Trust Co. | Chicago |
| First National Bank | St. Louis |
| Union Planters National Bank & Trust Co. | Memphis |
| N. City and Bk. of the Manhattan Co., N. Y.; Cont. Ill. N. Bk. & Tr. Co., Chi.; Mellon N. Pitt.; N. Bk. of Com., N. O.; Am. N., Nash.; Com. Tr. Co., Kan. C.; Am. N., Indpls.; N. Bk. of Det., Det. | |
| Citiz. Union N., Lou. | |
| Fid. & Columbia Tr. Co., Lin. Bk. & Tr., 1st N. and Lib. N. Bk. & Tr., Lou. | |
| N. City, Chem. Bk. & Tr. Co., and J. P. Morgan & Co., Inc., N. Y.; Harris Tr. & Sav., Chi.; Ind. N., Indpls.; 1st N., St. L.; Phila. N. Phila.; Farmers Dep. N., Pitts.; Com. Un., Nash.; Anglo Calif. N., San F.; 2d N., Cin.; Mtle. N., Dallas; Am. Bk. & Tr. Co., N. O. | |
| Morris Plan Industrial, N. Y.; Citiz. Un. N., Lib. N. Bk. & Tr. Co., Lou. Tr. Co., and Lin. Bk. & Tr., Lou.; Peo. N., Paducah; 1st N. Bk. & Tr. Co., Lexington. | |
| Bk. of N. Y., N. Y.; 1st N. and Lib. N. Bk. & Tr., Lou. | |
| Chem. Bk. & Tr. Co., N. Y.; 1st N., Chi. | |
| Chem. Bk. & Tr. Co. and Chase N., N. Y.; Lin. Bk. & Tr. Co., Lou. | |
| Chem. Bk. & Tr. Co. and N. City, N. Y.; Citiz. Un. N. and Lin. Bk. & Tr. Co., Lou. | |

COMMERCIAL BANKING AND TRUSTS

THE LOUISVILLE TRUST CO. - LOUISVILLE

IMMEDIATE ATTENTION TO COLLECTIONS

Number under Name of Bank is the Transit Number given to each bank in U. S. exclusively by The Rand-McNally Bankers' Directory, under the authority of The American Bankers Ass'n.

LOUISVILLE—Reserve City—Continued
(Branch of Federal Reserve District No. 8)

Non-Bank Towns with Nearest Banking Point (Indexed Access.), Lawyers, Laws (indexed) in back of this volume. For Interest Rates, Holidays, etc., see Laws.

| TOWN AND COUNTY. County Seats. Fig. is F. Res. Dist. L Louisville C. Cin. | MEM. A. B. A. * New State Priv. † Mem. State B. Ass'n. [Estab. ♦ Fed. Res. Depts: T-Trust B-Bond d-Safe Deposit © Savings ▲ FDIC | PRESIDENT. | VICE-PRESIDENT. | CASHIER. | ASS'T CASHIER. | LIABILITIES. (In Thousands of Dollars) | | | | | RESOURCES. | | | | | PRINCIPAL CORRESPONDENTS. | |
|--|--|---|---|---|---------------------|--|--------------------|---------------------------|--------------------------------------|-------------------|------------|--------------------------|----------------------|------------------|-------------------|---------------------------|--|
| | | | | | | Capital | Surplus | Und.Prof. and or Reserves | Deposits | Other Liabilities | Totals | Cash, Ex. & Due from Bks | U.S. Gov. Securities | Other Securities | Loans & Discounts | | Other Resources |
| *United States Trust Co. Jun'40Stmt 21-55▲d@T:1:502 (500 W. Main) | | Morton Boyd B. B. Veech. Ch. of Bd. | Richard Barfield. V. P. and Sec. | A. B. Comstock, Tr. Foster Baird. Supt. of Safety Vault | C.P.Thomas, A. Sec. | \$ 525 | \$ 100 | \$ 12 | \$ 1,472 | ----- | \$ 2,109 | \$ 561 | \$ 113 | \$ 1,041 | \$ 232 | \$ 162 | Guaranty Tr. Co. and 1st N., N. Y.; 1st N. and Citiz. Union N., Lou. |
| Louisville Clearing House 21-50 (Members indicated by a*) | | M. E. Robertson | Earl Muir Frank Dugan Menefee Wirgman | L. M. Sanders. Sec. and Tr. | ----- | (See pa Depo | ges 65- sits by | 66-67 f Cities, | or Num ber of States, etc.) | Nation | al, Stat | e and | Private | Banks, | Total | | |

Louisville—Selected List of Investment Dealers, Brokers, Finance Companies, Acceptance Corporations, etc.

| MEM. Inv. Bks. Assn. MEM. Am. Bks. Assn. MEM. State Bks. Assn. | YEAR ESTABLISHED. | MEMBERS OF FIRM BRANCH MANAGERS EXCHANGE MEMBERSHIPS | OTHER OFFICES, CORRESPONDENTS AND BANK DEPOSITORIES. | MEM. Inv. Bks. Assn. MEM. Am. Bks. Assn. MEM. State Bks. Assn. | YEAR ESTABLISHED. | MEMBERS OF FIRM BRANCH MANAGERS EXCHANGE MEMBERSHIPS | OTHER OFFICES, CORRESPONDENTS AND BANK DEPOSITORIES. |
|---|-------------------|--|---|--|-------------------|--|---|
| ALMSTEDT BROTHERS (425 W. Market St.) | 185 | FRED L. ALMSTEDT ARTHUR H. ALMSTEDT RICHARD H. ALMSTEDT WILLIAM C. ALMSTEDT J. R. BURKHOLDER } Partners Investment Securities. SPECIALISTS IN KENTUCKY MUNICIPAL BONDS. Members Investment Bankers Association. | Kentucky Municipal Dept. J. R. BURKHOLDER Manager Wire System SHEARSON, HAMMILL & CO. NEW YORK, N. Y. | W. L. LYONS & CO. (231 So. Fifth Street) Branch Offices: Lexington, Ky. Danville, Ky. Cincinnati, O. | 78 | S. C. Lyons, Jr., B. C. Lyons, W. L. Lyons, Jr., M. G. Lyons, Lewis G. Kaye, J. M. Warden, Alvin P. Bohmer, F. Pennington Kemp, B. Landrum, M. Loh Newburgh Eugene J. Westheimer, Herbert Oettinger, Henning Chambers (Special) H. Allan Watts, Mgr. of Trading Dept. Sidney A. Fetter, Mgr. Municipal Dept. UNDERWRITERS AND PARTICIPATING DISTRIBUTORS. MEMBERS: New York Stock Exchange, Chicago Board of Trade, Chi. Stock Exchange, New York Curb (Associate), Cincinnati Stock Exchange. | Josephthal & Co., New York. Lamson Bros. & Co., Chicago. INVESTMENT SECURITY DEALERS AND BROKERS. |
| THE BANKERS BOND CO. INCORPORATED (18th floor, Kentucky Home Life Bldg.) | 122 | Arthur Sedley, Pres. Thos. Graham, Mgr. Inv. Dept. D. W. Hannah, A. Mgr. Inv. Dept. C. C. King, Mgr. Trading Dept. Members Investment Bankers Association. | Specializing in Kentucky and Indiana Municipals, Kentucky and Southern Listed and Unlisted Securities, and Real Estate Bonds. | STEIN BROS. & BOYCE (Starks Bldg. Arcade) | 53 | MILTON S. TROST, Resident Partner, Louisville CHESTER A. LUCAS, Mgr. Trading Dept. and Ky. Municipal Bond Dept. James S. Levy Arthur Wittell Earl E. Major J. Geo. Wathen } Representatives James W. Chandler Lester F. Sisloff Leonard A. Hewett Harold Sullivan Mortimer J. Bramleve Specializing in Kentucky Municipal Bonds, United States Treasury Bonds, Local Real Estate Bonds, Federal Land Bank Bonds, Railroad, Industrial and Public Utility Stocks and Bonds. ORDERS EXECUTED IN LISTED SECURITIES. | MEMBERS: New York Stock Exchange Baltimore Stock Exchange Chicago Stock Exchange Chicago Board of Trade ASSOCIATE MEMBERS: New York Curb Exchange Baltimore—New York WIRE CORRESPONDENTS: Bear Stearns & Co., N. Y. City Stein Brennan & Co., Chicago |
| J. J. B. HILLIARD & SON (419 W. Jefferson St.) | 72 | Issac Hilliard, Edward H. Hilliard, A. J. Howard, Marion H. Cardwell, } Mem- Andrew P. Gies, Robert J. Theobald, } bers Harold W. Walton, } Members New York Stock Exchange, New York Curb, Chicago Stock Exchange and Investment Bankers Association | Walker Bros., N. Y.; Mitchell Hutchins & Co., Chi. INVESTMENT SECURITIES | | | | |

KENTUCKY—Continued

| TOWN AND COUNTY. County Seats. Fig. is F. Res. Dist. L Louisville C. Cin. | MEM. A. B. A. * New State Priv. † Mem. State B. Ass'n. [Estab. ♦ Fed. Res. Depts: T-Trust B-Bond d-Safe Deposit © Savings ▲ FDIC | PRESIDENT. | VICE-PRESIDENT. | CASHIER. | ASS'T CASHIER. | LIABILITIES. (In Thousands of Dollars) | | | | | RESOURCES. | | | | | PRINCIPAL CORRESPONDENTS. | |
|--|--|---|-----------------|--------------|-----------------------------|--|---------|---------------------------|----------|-------------------|------------|--------------------------|----------------------|------------------|-------------------|---------------------------|---|
| | | | | | | Capital | Surplus | Und.Prof. and or Reserves | Deposits | Other Liabilities | Totals | Cash, Ex. & Due from Bks | U.S. Gov. Securities | Other Securities | Loans & Discounts | Other Resources | |
| Loves 219 8L Graves J5 | Bank of Loves Jun'40Stmt 73-540 | W. L. Simpson. Ch. of Bd. and Pres. | J. R. Lowe | B. E. Wyman | Alma Wyman | \$ 15 | \$ 1 | ----- | \$ 31 | \$ 1 | \$ 48 | \$ 14 | ----- | ----- | \$ 25 | \$ 9 | 1st N., Mayfield. |
| Ludlow 6485 4C Kenton B17 | First National Bank 73-145 ▲d@T:1900 | Jas. A. Stephens, Ch. of Bd. and Pres. | Chas. C. Weber | C. J. Snyder | J. A. Stephens, Tr. Off. | 50 | 40 | \$ 8 | 1,023 | ----- | 1,121 | 494 | \$ 189 | \$ 143 | 274 | 21 | 1st N. and Fifth Third Un. Tr., Cin. |
| Mackville 244 8L Washington G15 | Farmers Bank Jun'40Stmt 73-543 | Marvin Thompson | J. W. Arnold | J. N. Cull | ----- | 15 | 6 | 4 | 133 | ----- | 158 | 26 | 11 | ----- | 119 | 2 | 1st N., Lin. Bk. & Tr. Co., and Citiz. Un. N., Lou. |

KENTUCKY STATE WARRANTS
KENTUCKY MUNICIPALS

ALMSTEDT BROTHERS

ESTABLISHED IN
LOUISVILLE — 1885

Number under Name of Bank is the Transit Number given to each bank in U. S. exclusively by The Rand-McNally Bankers' Directory, under the authority of The American Bankers Ass'n.

KENTUCKY—Continued

Non-Bank Towns with Nearest Banking Point (Indexed Access.), Lawyers, Laws (Indexed) in back of this volume. For Interest Rates, Holidays, etc., see Laws.

| TOWN AND COUNTY. County Seats. Fig. is F. Res. Dist. L. Louisville C. Cin. | Mem. A. B. A. New State Priv. Mem. State B. Ass'n. Estab. Fed. Res. Depts: T-Trust B-Bond d-Safe Deposit © Savings ▲ FDIC | PRESIDENT. | VICE-PRESIDENT. | CASHIER. | ASS'T CASHIER. | LIABILITIES. (In Thousands of Dollars) | | | | | | RESOURCES. | | | | | PRINCIPAL CORRESPONDENTS. |
|---|--|---|---------------------------------------|---|---|--|---------|-------------------------|----------|--------------------|----------|--------------------------|----------------------|------------------|-------------------|-----------------|--|
| | | | | | | Capital | Surplus | Und. Prof. and Reserves | Deposits | Other Liabilities | Totals | Cash, Ex. & Due from Bks | U.S. Gov. Securities | Other Securities | Loans & Discounts | Other Resources | |
| Madisonville 6908 8L Hopkins 19 | Farmers National Bank 73-136 ▲ d@T+82'06 Jun'40Stmt | D. W. Gatlin | E. G. Tapp | O. A. Ashby | J. C. Finley | \$ 50 | \$ 50 | \$ 82 | \$ 1,158 | | \$ 1,340 | \$ 368 | \$ 351 | \$ 288 | \$ 320 | \$ 13 | Mnfrs. Tr., N. Y.; 1st N., Lin. Bk. & Tr., and Citiz. Un. N., Lou.; Old N., Evans; Am. N., Nash. |
| " " " | KENTUCKY BANK & TRUST CO. 73-135 ▲ d@T+82'01 Jun'40Stmt | L. K. BELL | C. W. JENNINGS | E. D. BARTLETT | F. M. HOLEMAN PAUL DILLINGHAM Tr. Off. | 50 | 50 | 80 | 1,766 | | 2,156 | 519 | 150 | 441 | 1,019 | 27 | Chem. Bk. & Tr. and Mnfrs. Tr., N. Y.; Lin. Bk. & Tr. and Citiz. Un. N., Lou.; Old N. and N. City, Evansville, Ind.; Am. N., Nash. |
| Magnolia 200 8L Larue H14 | Bank of Magnolia 73-688 ▲ d@T+82'19 Jun'40Stmt | L. S. Lamkin | C. E. Ragland | H. L. Lamkin | Harold J. Puckett | 15 | 13 | 1 | 237 | | 266 | 58 | 58 | 40 | 108 | 2 | Lin. Bk. & Tr., Citiz. Un. N. and Lib. N. Bk. & Tr., Lou. |
| Manchester 1500 4C Clay 120 | First National Bank 73-544 ▲ d@T+82'05 Jun'40Stmt | H. T. Baker J. L. Anderson, Ch. | J. L. Anderson | J. L. Tighe | H. F. Corum Moore Beatty Jude M. Campbell | 50 | 11 | 19 | 375 | | 455 | 116 | 35 | 33 | 261 | 10 | 1st N., Lou.; 2d N., Cin. |
| " " " | First State Bank 73-711 ▲ d@T+82'20 Jun'40Stmt | Bigge Hensley E. S. Langdon, Ch. | W. W. Rawlings Daniel Boker | Wm. H. Baker | | 50 | 6 | 4 | 266 | | 326 | 33 | 22 | 5 | 265 | 1 | 1st N., Lou.; 2nd N., Cin. |
| Marion 1892 8L Crittenden 17 | Farmers Bank & Trust Co. 73-231 ▲ d@T+82'99 Jun'40Stmt | R. G. Fowler, Ch. of Bd. and Pres. | H. G. Franklin, V. P. and Tr. Off. | N. G. Guess | Ollie B. Hill H. B. Threlkeld | 10 | 2 | 20 | 932 | | 1,089 | 390 | 102 | 155 | 423 | 19 | Chem. Bk. & Tr., N. Y.; Cont. Ill. N., Chi.; Citiz. Un. and 1st N., Lou.; N. City, Evansville. |
| Marrowbone 260 8L Cumberland J15 | Bank of Marrowbone 73-545 ▲ d@T+82'03 Jun'40Stmt | J. F. Pace, Ch. of Bd. and Pres. | Mrs. Reuben Norris | J. B. Holcomb, Cash. and Sec. | Mrs. Daisy Pace | 15 | 16 | 1 | 139 | \$ 5 | 176 | 16 | 27 | 3 | 126 | 4 | Citiz. Union N. and Lib. N. Bk. & Tr. Co., Lou. |
| Mayfield 8177 8L Graves K5 | Exchange Bank 73-111 ▲ d@T+82'99 Jun'40Stmt | Zellner L. Peal | | R. E. Andrus | Marguerite B. Morgan | 100 | 100 | 20 | 526 | | 746 | 309 | 110 | 18 | 299 | 10 | Chem. Bk. & Tr. Co., N. Y.; 1st N., Lou. |
| " " " | First National Bank 73-108 ▲ d@T+82'75 Jun'40Stmt | Ed Gardner, Ch. of Bd. and Pres. | C. C. Wyatt | C. V. Morgan, Cash. and Tr. Off. | E. A. Ross | 500 | 500 | 237 | 2,042 | (Trust Depart ment | 3,279 | 1,517 | 351 | 196 | 1,146 | 69 | Chase N., Bk. of N. Y. and N. City, N. Y.; Lou. Tr., 1st N. and Citiz. Un., Lou.; N. Bk. of Com., Memp. |
| Mays Lick 327 4C Mason D 19 | Bank of Mays Lick 73-546 © d@T+82'02 Jun'40Stmt | W. H. Collins | | W. D. Clarke | | 18 | 25 | 4 | 150 | | 197 | 43 | 29 | 34 | 88 | 3 | Fifth Third Un. Tr. Co., Cin. |
| " " " | BANK OF MAYSVILLE 73-100 ▲ d@T+82'1835 Jun'40Stmt | J. N. KEHOE J. B. DURRETT, Ch. of Bd. | J. M. FINCH, V. P. and Tr. Off. | J. L. COLLINS | HARRY DALY | 150 | 180 | 13 | 1,978 | 858 | 3,179 | 334 | 351 | 518 | 1,064 | 912 | Bkrs. Tr. Co., N. Y.; Fifth Third Un. Tr. Co. and 1st N. Cin.; Citiz. Un. N. and 1st N., Lou. |
| " " " | Security Bank & Trust Co. 73-765 ▲ d@T+82'28 Jun'40Stmt | W. F. Steele | T. A. Duke | Chas. F. Wright, V. P., Cash. and Tr. Off. | | 100 | 55 | 59 | 585 | | 799 | 209 | 37 | 200 | 304 | 49 | Chem. Bk. & Tr., N. Y.; City N., Chi.; Cent. Tr. and 5th 3rd Un. Tr., Cin.; 1st N., Lou. |
| " " " | STATE NATL. BANK 73-102 ▲ d@T+82'82 Jun'40Stmt | E. T. Kirk | W. W. BALL W. H. REES | D. P. NEWELL | A. L. THOMAS | 150 | 150 | 94 | 2,173 | | 2,567 | 1,017 | 169 | 473 | 847 | 61 | Gty. Tr. Co., N. Y.; Cont. Ill. N. Bk. & Tr., Chi.; 1st N. Cin.; Lib. N. Bk. & Tr., Lou. |
| " " " | State Trust Company 73-107 T+82'15 Jun'40Stmt | E. T. Kirk | W. W. Ball W. H. Rees | D. P. Newell, Sec. and Treas. | F. W. Galloway, A. Sec. and A. Tr. | 30 | 21 | 5 | 92 | (No banking) | 148 | 49 | 5 | 23 | 71 | | State N., Maysville. |
| McKee 190 4C Jackson H19 | Jackson County Bank 73-548 ▲ d@T+82'09 Jun'40Stmt | D. G. Collier | E. B. Flanery | J. R. Hays | J. H. Hays | 25 | 14 | 17 | 405 | | 461 | 155 | 30 | 38 | 231 | 7 | 1st N., Cin.; Citiz. Union N., Lou. |
| McKinney 500 4C Lincoln H17 | McKinney Deposit Bank 73-549 ▲ d@T+82'05 Jun'40Stmt | E. J. Tanner W. T. Earles, Ch. | W. M. Mobley | Oleo Thomas | | 15 | 4 | 1 | 113 | | 133 | 38 | 37 | | 57 | 1 | 1st N., Cin.; Citiz. Union N., Lou. |
| Middleburg 300 8L Casey I16 | Farmers Deposit Bank 73-550 ▲ d@T+82'04 Jun'40Stmt | Lincoln Wells | Oscar Elliott | R. B. Young | Geo. W. Young | 15 | 7 | 1 | 270 | 9 | 312 | 57 | 14 | 12 | 222 | 7 | Citiz. Un. N. and Lin. N. Bk. & Tr. Co., Lou.; Fifth Third Un. Tr., Cin. |

COMMERCIAL BANKING AND TRUSTS **THE LOUISVILLE TRUST CO. - LOUISVILLE** IMMEDIATE ATTENTION TO COLLECTIONS

Number under Name of Bank is the Transit Number given to each bank in U. S. exclusively by The Rand-McNally Bankers' Directory, under the authority of The American Bankers Ass'n.

KENTUCKY—Continued

Non-Bank Towns with Nearest Banking Point (Indexed Access.), Lawyers, Laws (Indexed) in back of this volume. For Interest Rates, Holidays, etc., see Laws.

| TOWN AND COUNTY. *County Seats Fig. is P. Res. Dist. L Louisville. C Cin. | Mem. A. B. A. New State Priv. †Mem. State B. Ass'n. [Estab. ◆ Fed. Res. Depts. T-Trust B-Bond d-Safe Deposit © Savings ▲ FDIC | PRESIDENT. | VICE-PRESIDENT. | CASHIER. | Ass't CASHIER. | LIABILITIES. (In Thousands of Dollars) | | | | | RESOURCES. | | | | PRINCIPAL CORRESPONDENTS. | | |
|--|--|--|-----------------------------------|---|--|--|---------|---------------------------|----------|-------------------|------------|--------------------------|----------------------|------------------|------------------------------|--------------------|---|
| | | | | | | Capital | Surplus | Und.Prof. and or Reserves | Deposits | Other Liabilities | Totals | Cash, Ex. & Due from Bks | U.S. Gov. Securities | Other Securities | | Loans & Dis-counts | Other Re-sources |
| Middlesboro 10,500 4 C Bell K20 | THE COMMERCIAL BANK Jun'40Stmt 73-85 ▲d@•1\$'31 | C. W. BAILEY | J. H. BROOKS | GAUIS WHITFIELD | T. H. CABELL | \$ 25 | \$ 25 | \$ 28 | \$ 533 | ----- | \$ 611 | \$ 139 | \$ 84 | \$ 49 | \$ 337 | \$ 2 | Cent. Han. Bk. & Tr. Co., N. Y.; 1st N., Lou.; 1st N., Cin. |
| " " " | NATIONAL BANK OF MIDDLESBORO Jun'40Stmt 73-86 | T. G. Anderson | S. M. Reams | R. K. Judy | J. B. Sweeney R. M. Mitchell | Pf. 50 65 | 19 | 26 | 1,220 | ----- | 1,380 | 469 | 147 | 183 | 496 | 85 | Chase N., N. Y.; Fifth Third Un. Tr. Co., Cin.; Lin. Bk. & Tr. Co., Lou.; Park N., Knoxville. |
| Middletown 1,000 8 L Jefferson F14 | Bank of Middletown Jun'40Stmt 73-551 ▲d@1\$'10 (Head Office) | L. P. Wetherby | T. C. Gaines O. H. Schrader | M. W. Ross | ----- | 25 | 6 | 8 | 299 | ----- | 338 | 62 | 22 | 16 | 232 | 6 | Citiz. Un. N. and 1st N., Lou. |
| Midway 808 4 C Woodford F17 | Citizens Bank Jun'40Stmt 73-326 ▲1\$'30 | Colvin P. Rouse, Ch. of Bd. and Pres. | Chas. F. Voigt Richard Godson | J. W. Bratcher | Wm. Hughes | 25 | 25 | 9 | 284 | ----- | 343 | 42 | 141 | 20 | 138 | 2 | Citiz. Un. N. and Lou. Tr. Co., Lou.; 2d N., Cin. |
| " " " | Commercial Bank Jun'40Stmt 73-656 ▲1\$'12 | J. W. Parrish | John Wise | Edna Hicks | T. M. Roach | 30 | 30 | 6 | 290 | ----- | 356 | 227 | ----- | 75 | 46 | 8 | Lin. Bk. & Tr. and 1st N., Lou.; 1st N. Bk. & Tr. Co., Lex.; 1st N., Cin. |
| Milford 100 4 C Bracken D18 | Milford Deposit Bank Jun'40Stmt 73-769 ▲B@1\$'28 | Frank Lebus | Linus Lebus | M. W. Dickey | ----- | 15 | 6 | ----- | 99 | ----- | 120 | 17 | 8 | 8 | 85 | 2 | 1st N., Cin.; Citiz. Un. N., Lou. |
| Millersburg 770 4 C Bourbon E18 | Farmers-Exchange Bank Jun'40Stmt 73-336 ▲1\$'32 | Rufus Butler | W. R. Nelson | ----- | R. S. McDaniel | 25 | 7 | 4 | 232 | \$ 1 | 269 | 102 | 31 | ----- | 129 | 7 | 2nd N., Cin.; 1st N. and Citiz. Un. N., Lou. |
| Milton 347 8 L Trimble D15 | Farmers Bank Jun'40Stmt 73-554 ▲@•1\$'02 | Andy Detmer, Ch. of Bd. and Pres. | E. M. Ward | O. S. Joyce | J. P. Joyce | Pf. 15 15 | 3 | 5 | 232 | ----- | 270 | 38 | 70 | 64 | 90 | 8 | Lin. Bk. & Tr. Co., Lou. |
| Monterey 203 8 L Owen E16 | First State Bank Jun'40Stmt 73-555 ▲1\$'88 | H. H. Sullivan, Ch. of Bd. and Pres. | Edgar McClure Vol Thomas, Sec. | Ira Kemper | Ernestine Johnson | 30 | 24 | 7 | 191 | ----- | 252 | 24 | 10 | ----- | 217 | 1 | Citiz. Un. N., Lou.; Fifth Third Un. Tr., Cin. |
| Monticello 1503 8 L Wayne K16 | Monticello Banking Co. Jun'40Stmt 73-258 ▲1\$'94 | G. M. Hedrick, Ch. of Bd. and Pres. | W. L. Baker O. B. Rankin | J. O. Phillips | J. R. Wilhite O. G. Wilhite | 50 | 50 | 47 | 744 | ----- | 891 | 214 | 170 | 57 | 435 | 15 | Cent. Han. Bk. & Tr. Co., N. Y.; Citiz. Un. N., Lou.; 1st N., Cin. |
| " " " | Peoples State Bank Jun'40Stmt 73-789 ▲\$'37 | R. G. Breeding | Henry Blevins | Chas. H. Powers | D. L. Powers | 25 | 4 | ----- | 217 | ----- | 246 | 61 | 30 | ----- | 151 | 4 | 1st N., Lou.; Citiz. N., Somerset. |
| Moorefield 200 4 C Nicholas E19 | Moorefield Deposit Bank Jun'40Stmt 73-556 ▲1\$'03 | M. D. Judge | C. S. Whaley | J. H. Wilson | C. Seamands | 15 | 8 | 5 | 146 | ----- | 174 | 51 | 48 | 9 | 66 | ----- | Fifth Third Un. Tr. Co., Cin. |
| Morehead 825 4 C Rowan E20 | Citizens Bank Jun'40Stmt 73-767 ▲@•1\$'28 | C. B. Daugherty | ----- | Glen W. Lane, Cash. and Sec. | Pruda Nickell | 15 | ----- | 3 | 187 | ----- | 205 | 28 | ----- | ----- | 164 | 13 | Cent. Tr. Co., Cin.; 1st N., Lou. |
| " " " | Peoples Bank Jun'40Stmt 73-295 ▲@•1\$'07 | C. P. Caudill | D. C. Caudill H. H. Lacy | Roy Caudill | J. Roger Caudill | 60 | 20 | 7 | 708 | ----- | 795 | 137 | 205 | 45 | 402 | 6 | Mnfrs. Tr., N. Y.; Citiz. Un. N. and 1st N., Lou.; Fifth Third Un. Tr., Cin. |
| Morganfield 2551 8 Union G8 | Morganfield National Bank Jun'40Stmt 73-186 ▲dB@1\$'04 | J. N. Anderson, Ch. of Bd. and Pres. | M. B. Hammack, Jr. | T. S. Riggs E. R. Morton, Sec. | T. R. Taylor | 75 | 24 | 14 | 719 | ----- | 832 | 156 | 19 | 92 | 534 | 31 | Citiz. Un. N., Lib. N., and 1st N., Lou.; N. City, Evansville. |
| " " " | Union Bank & Trust Co. Jun'40Stmt 73-134 ▲dB@1\$'29 | J. K. Waller | A. G. Mason O. B. Skillman | L. B. Waller | A. G. Mason, Tr. Off. | 75 | 28 | 9 | 922 | ----- | 1,034 | 112 | ----- | 249 | 474 | 199 | Gty. Tr. Co., N. Y.; Citiz. Un. N. and Lou. Tr., Lou.; Citiz. N., Evansville. |
| Morgantown 551 8 L Butler I11 | Morgantown Deposit Bank Jun'40Stmt 73-374 ▲d1\$'80 | J. O. Carson J. W. Beesley, Ch. | ----- | C. C. Wilson | ----- | 50 | 29 | 8 | 213 | ----- | 300 | 67 | 40 | 3 | 190 | ----- | Lin. Bk. & Tr. Co., Lou.; |
| Mortons Gap 1068 8 L Hopkins I19 | Planters Bank Jun'40Stmt 73-559 ▲•1\$'07 | C. P. Edwards | Wm. O'Bryant | C. R. Pendley | ----- | Pf. 15 5 | 2 | 4 | 79 | ----- | 105 | 15 | 42 | 2 | 44 | 2 | Lin. Bk. & Tr. Co. and Citiz. Un., Lou.; Ky. Bk. & Tr. Co., Madisonville. |
| Mt. Olivet 419 4 C Robertson D 19 | Farmers & Traders Bank Jun'40Stmt 73-406 ▲@1\$'07 | L. T. Jett | J. W. Holmes S. H. Sims | Chambers Perry, V. P., Cash. and Tr. Off. | H. C. Buckner, A. Cash. and Sec. Howard Orms | 60 | 25 | 7 | 655 | ----- | 747 | 102 | ----- | 73 | 543 | 29 | Fifth Third Un. Tr. Co., Cin.; Citiz. Un. N., Lou. |

KENTUCKY STATE WARRANTS
KENTUCKY MUNICIPALS

ALMSTEDT BROTHERS

ESTABLISHED IN
LOUISVILLE — 1885

Number under Name of Bank is the Transit Number given to each bank in U. S. exclusively by The Rand-McNally Bankers' Directory, under the authority of The American Bankers Ass'n.

KENTUCKY—Continued

Non-Bank Towns with Nearest Banking Point (Indexed Acces.), Lawyers, Laws (indexed) in back of this volume. For Interest Rates, Holidays, etc., see Laws.

| TOWN AND COUNTY. *County Seats. Fig. is F. Res. Dist. L Louisville C Cin. | Mem. A. B. A. *New State Priv. †Mem. State B. Ass'n. [Estab. ♦Fed. Res. Depts: T-Trust B-Bond d-Safe Deposit © Savings ▲ FDIC | PRESIDENT. | VICE-PRESIDENT. | CASHIER. | ASS'T CASHIER. | LIABILITIES. (In Thousands of Dollars) | | | | | RESOURCES. | | | | | PRINCIPAL CORRESPONDENTS. | |
|--|--|--|---|--|--|--|---------|----------------------------|----------|-------------------|------------|--------------------------|-----------------------|------------------|-------------------|------------------------------|---|
| | | | | | | Capital | Surplus | Und. Prof. and or Reserves | Deposits | Other Liabilities | Totals | Cash, Ex. & Due from Bks | U. S. Gov. Securities | Other Securities | Loans & Discounts | | Other Resources |
| •Mt. Sterling 4350 4 C Montgomery F19 | EXCHANGE BANK OF KY. Jun'40Stmt 73-148 ▲T:156 | W. K. PREWITT | E. W. SENFF | J. D. BROTHER | R. D. GREENE | \$ 50 | \$ 42 | \$ 12 | \$ 451 | | \$ 555 | \$ 155 | \$ 53 | \$ 19 | \$ 312 | \$ 16 | Cent. Han. Bk. & Tr., N. Y.; Citiz. Un. N. and 1st N., Lou.; 1st N., Cin. |
| " " " | Montgomery National Bank Jun'40Stmt 73-151 ▲dT:02 | Pierce Winn | H. W. Lockridge | Richard P. Winn | | 50 | 50 | 36 | 422 | | 558 | 257 | 51 | 16 | 229 | 5 | Chase N., N. Y.; 1st N., Cin.; Citiz. Un. N., Lou. |
| " " " | Mt. Sterling National Bank Jun'40Stmt 73-149 ▲dT:71 | Steve Pieratt C. D. Grubbs, Ch. | C. P. Killpatrick, Exec. Alex G. Chiles | T. H. Wilson | E. O. Crooks | 100 | 100 | 72 | 836 | | 1,108 | 496 | 95 | 37 | 444 | 36 | Chem. Bk. & Tr. Co., N. Y.; Citiz. Un. N., Lou.; Fifth Third Un. Tr., Cin. |
| " " " | TRADERS NATIONAL BANK Jun'40Stmt 73-150 ▲B1:02 | C. C. Chenault, Jr. | J. O. Greene | J. O. Greene, Cash. and Tr. Off. | C. T. Hazelrigg, A. C. and A. Tr. Off. | 50 | 60 | 10 | 355 | | 475 | 102 | 37 | 21 | 274 | 41 | Chase N., N. Y.; 1st N., Cin. and Lou. |
| •Mt. Vernon 939 4 C Rockcastle H18 | Bank of Mt. Vernon ▲:1900 Jun'40Stmt 73-328 | M. Pennington | J. B. Livesay | N. M. Smock | R. B. McKenzie | Pf. 15 | 5 | 18 | 367 | | 420 | 76 | 10 | 47 | 279 | 8 | Citiz. Un. N. and Lin. Bk. & Tr., Lou.; 2nd N., Cin. |
| Mt. Washington 8 L Bullitt F14 150 | Peoples Bank ▲:1509 Jun'40Stmt 73-563 | Bert Hall, Ch. of Bd. and Pres. | Almer Barnes | S. M. Harris | Vernon Mothershead | 15 | 6 | 2 | 164 | | 187 | 24 | 92 | 8 | 63 | | Citiz. Union N., Lou. |
| Mt. Zion 50 4 C Grant D17 (Elliston P. O.) | Mt. Zion Deposit Bank ▲:1503 Jun'40Stmt 73-564 | J. G. C. Martin | H. F. Mann | W. C. Smith | | 15 | 15 | 1 | 111 | | 142 | 14 | 30 | 11 | 85 | 2 | Fifth Third Un. Tr. Co., Cin. |
| •Munfordsville 649 8 L Hart I 13 | Hart County Deposit Bank Jun'40Stmt 73-565 ▲d:1590 | J. D. Craddock C. B. Dowling, Ch. of Bd. | H. L. Caldwell, Exec. Wiley Bowling | | W. E. Owen Mary Rowlett | Pf. 15 | 45 | 10 | 34 | 729 | 833 | 299 | 45 | 80 | 392 | 17 | Citiz. Un. N. and 1st N., Lou. |
| •Murray 2891 8 L Calloway K 6 | Bank of Murray ▲d:1588 Jun'40Stmt 73-207 | Tremon Beale, Ch. of Bd. and Pres. | F. E. Crawford L. E. Wyatt | Geo. Hart | L. L. Dunn Max B. Hurt, Sec. | 100 | 65 | 6 | 1,595 | | 1,766 | 373 | 96 | 65 | 1,188 | 44 | Cent. Han. Bk. & Tr., N. Y.; 3d N. Nash.; Citiz. Un. N., Lou.; Citiz. Sav. Paducah. |
| " " " | Peoples Savings Bank Jun'40Stmt 73-669 ▲d:1534 | T. H. Stokes C. H. Jones, Ch. | R. H. Falwell L. D. Outland | W. G. Miller | | 25 | 20 | 2 | 462 | | 509 | 161 | | 18 | 328 | 2 | Chem. Bk. & Tr., N. Y.; Peo. N., Paducah; 1st N., Lou.; 3d N., Nash. |
| •New Castle 447 8 L Henry E15 | Citizens Bank ▲d:1572 Jun'40Stmt 73-568 (Head Office) | H. E. Perry | J. W. Turner | J. L. Williams | Irene Gardner Mildred Singleton | 30 | 15 | 12 | 400 | | 457 | 153 | 81 | 26 | 179 | 18 | Citiz. Un. N., 1st N., and Lin. Bk. & Tr. Co., Lou. |
| New Haven 445 8 L Nelson G14 | Bank of New Haven ▲:1505 Jun'40Stmt 73-397 | J. Ekro Rapiar | J. I. Greenwell | A. E. Kirkpatrick | | 40 | 14 | 3 | 233 | | 290 | 93 | 48 | 59 | 90 | | Chem. Bk. & Tr., N. Y.; Citiz. Un. N. and Lin. Bk. & Tr., Lou. |
| New Hope 201 8 L Nelson G14 | Peoples Bank :1505 Jun'40Stmt 73-569 | J. B. Head | T. J. Miller | T. J. Miller | P. D. Corbett | 15 | 8 | 4 | 158 | | 185 | 40 | 76 | 23 | 46 | | Citiz. Un. N., Lou. |
| New Liberty 190 8 L Owen D16 | Citizens Bank ▲:1584 Jun'40Stmt 73-570 | Chas. Bond George Purdy, Ch. of Bd. | J. C. Morris | O. W. Butcher | George Purdy, Sec. | 15 | 4 | 5 | 114 | | 138 | 26 | 38 | 1 | 69 | 4 | Citiz. Un. N., Lou.; Fifth Third Un. Tr. Co., Cin. |
| •Newport 30,684 4 C Campbell B17 | American National Bank Jun'40Stmt 73-27 AdB:1582 | Matt. Herold | Andrew Donaldson | E. W. Chapman | L. J. Williams | 100 | 100 | 52 | 1,785 | | 2,037 | 447 | 410 | 791 | 303 | 86 | Irv. Tr. Co. and Mnfrs. Tr. Co., N. Y.; 1st N., Cin.; Citiz. Un. N., Lou. |
| " " " | NEWPORT NATIONAL BANK Jun'40Stmt 73-28 AdB:1592 | ROY MEGERLE | DANIEL HETSCH | J. A. MEAGHER, Exec. V. P., Cash. and Tr. Off. | H. CLAY SCHROLL | 100 | 200 | 326 | 6,024 | | 6,650 | 1,162 | 3,402 | 392 | 1,526 | 168 | Manufacturers Tr. Co., N. Y.; Fifth Third Un. Tr. Co. and 1st N., Cin.; Citiz. Un. N., Lou. |
| " " " | West Side Savings Bank Jun'40Stmt 73-81 ▲:1525 | P. M. Witt | F. M. Andrews | E. H. Gosney | Howard Gosney, A. C. and Sec. Fred T. Schnelle | 25 | 25 | 55 | 501 | | 606 | 213 | 23 | 13 | 357 | | Chem. Bk. & Tr. Co., N. Y.; 1st N., Cin. |
| •Nicholasville 3128 4 C Jessamine G17 | Farmers Bank ▲:1534 Jun'40Stmt 73-179 (Head Office) | R. L. Bronaugh | J. A. Van Arsdall | R. D. Jeter | F. D. Smith, Jr. J. S. Price Henry Hemphill | 50 | 45 | 4 | 672 | | 771 | 302 | 29 | | 424 | 16 | Cent. Han. Bk. & Tr., N. Y.; Lin. Bk. & Tr. and Citiz. Un. N., Lou.; 2d N., Cin. |
| " " " | First National Bank ▲:1571 Jun'40Stmt 73-178 | R. J. Denny | H. E. Evans | Wallace Wharton | William P. Knight | 100 | 75 | 31 | 934 | \$ 9 | 1,149 | 189 | 400 | 59 | 501 | | Chem. Bk. & Tr. Co., N. Y.; 1st N., Lou.; 2nd N., Cin. |

COMMERCIAL BANKING
AND TRUSTS

THE LOUISVILLE TRUST CO. - LOUISVILLE

IMMEDIATE ATTENTION
TO COLLECTIONS

Number under Name of Bank is the Transit Number given to each bank in U. S. exclusively by The Rand-McNally Bankers' Directory, under the authority of The American Bankers Ass'n.

KENTUCKY—Continued

Non-Bank Towns with Nearest Banking Point (Indexed Acces.), Lawyers, Laws (Indexed) in back of this volume. For Interest Rates, Holidays, etc., see Laws.

| TOWN AND COUNTY. County Seats. Fig. is F. Res. Dist. Louisville Cin. | Mem. A.B.A. New State Priv. Mem. State B. Ass'n. [Estab. Fed. Res. Depts. T-Trust B-Bond d-Safe Deposit Savings AFDIC | PRESIDENT. | VICE-PRESIDENT. | CASHIER. | ASS'T CASHIER. | LIABILITIES. (In Thousands of Dollars) | | | | | | RESOURCES. | | | | | PRINCIPAL CORRESPONDENTS. |
|---|--|--|---|--|---|--|---------|---------------------------------|----------|---------------------------|--------|--------------------------------|------------------------------|--------------------------|---------------------------|-------------------------|---|
| | | | | | | Capital | Surplus | Und.Prof. and or Reserves | Deposits | Other Lia- bilities | Totals | Cash, Ex. & Due from Bks | U.S. Gov. Securi- ties | Other Securi- ties | Loans & Dis- counts | Other Re- sources | |
| No. Middletown 4C Bourbon F19 400 | North Middletown Deposit Bank, Inc. 73-571 ▲@*:\$'69 Jun'40Stmt | H. S. Caywood, Ch. of Bd. and Pres. | A. G. Jones J. W. Jones | D. R. Summay | | \$ 75 | \$ 51 | \$ 8 | \$ 533 | | \$ 667 | \$ 101 | \$ 1 | \$ 4 | \$ 555 | \$ 6 | Gty. Tr., N. Y.; 1st N., Cin.; Citiz. Union N., Lou. |
| No. Pleasureville 8L Henry E16 250 | Central Bank ▲*:\$'19 Jun'40Stmt 73-682 | G. M. Adams C. M. Clubb, Ch. of Bd. | Orvie Willhite | Morrison Stivers | | 15 | 8 | 8 | 267 | | 298 | 41 | 49 | 31 | 174 | 3 | Citiz. Un. N., Lou. |
| Nortonville 829 8 L Hopkins I 9 | Nortonville Bank ▲*:\$'22 Jun'40Stmt 73-737 | J. R. Harrison | W. E. Ferguson | W. C. Hamby | Durwood F. Hamby | 15 | | 7 | 153 | | 175 | 29 | 48 | 8 | 84 | 6 | Lin. Bk. & Tr. Co. and Citiz. Un. N., Lou.; Ky. Bk. & Tr. Co., Mad- isonville. |
| Olive Hill 1484 4C Carter E21 | Peoples Bank ▲*:\$'13 Jun'40Stmt 73-660 | C. S. Cartee, Ch. of Bd. and Pres. | J. M. Rose | Elwood G. Lewis, Freeman S. Webb, Sec. | Kathleen Hendrickson | 25 | 8 | 9 | 398 | | 440 | 137 | 38 | 53 | 198 | 14 | Fifth Third Un. Tr. Co., Cin.; 1st N., Lou. |
| Owensboro 22,765 8L Daviess G10 | CENTRAL TRUST COMPANY Jun'40Stmt 73-43 ▲d@T*:\$'90 | Harry Bottorf | John Friedman M. L. Cox | Walter Gannane | L. J. Gasser | 100 | 57 | 68 | 1,519 | \$ 5 | 1,749 | 825 | 35 | 31 | 828 | 30 | Chem. Bk. & Tr. Co., N. Y.; Cont. Ill. N. Bk. & Tr. Co., Chi.; Citiz. Un. N., Lou.; Old N. Bk., Evansville. |
| " | Citizens State Bank Jun'40Stmt 73-48 ▲d@*:\$'85 | J. D. Russell O. A. Rhodes, Ch. | James C. Ellis Onis L. Greer | H. H. Henderson | G. T. O'Bryan T. P. McGowan E. M. Barcus, Aud. | 69 | 43 | 15 | 1,324 | | 1,451 | 565 | 220 | 91 | 568 | 7 | Chem. Bk. & Tr., N. Y.; Citiz. Un. N., Lin. Bk. & Tr., and Lou. Tr., Lou.; Citiz. N., Evans- ville. |
| " | FIRST-OWENSBORO BANK & TRUST CO. Jun'40Stmt 73-41 ▲d@T*:\$'30 | PAUL LEWIS, Pres. and Tr. Off. G. E. FIELD, Ch. of Bd. | PAUL E. SCHROEDER- P. M. FERGUSON, A. V. P. | P. J. MILLER, V. P. and Cash. E. L. HUGGER, Aud. | H. T. HOWARD | 200 Pf. 25 | 125 | 255 | 3,879 | 6 | 4,490 | 767 | 1,257 | 561 | 1,773 | 132 | Bk. of N. Y., N. Y.; 1st N., Lou.; N. City Bk., Evansville. |
| " | THE NATIONAL DEPOSIT BANK IN OWENSBORO Jun'40Stmt 73-42 ▲d@T*:\$'34 | REID BRODIE | J. B. LYDDANE | T. G. BARTLETT, Cash. and Tr. Off. | H. C. WILLIAMS | 100 | 100 | 110 | 2,242 | 4 | 2,556 | 798 | 691 | 379 | 617 | 71 | Cent. Han. Bk. & Tr., N. Y.; Citiz. Un. N. and Lou. Tr. Co., Lou.; N. City Bk., Evansville. |
| Owenton 975 8L Owen D16 | Farmers National Bank Jun'40Stmt 73-307 ▲d*:\$'83 | E. Ransdell | R. G. Holbrook | B. F. Holbrook | J. B. Holbrook | 60 | 17 | 21 | 329 | | 427 | 75 | 77 | 58 | 207 | 10 | Fifth Third Un. Tr., Cin.; Citiz. Union N., Lou. |
| " | First National Bank in Owenton 73-306 ▲d*:\$'34 Jun'40Stmt | Chas. Marshall, Ch. of Bd. and Pres. | Pryor Orr | W. T. Forsee | | 50 | 6 | 14 | 313 | | 383 | 117 | 44 | 19 | 185 | 18 | 1st N. and Lin. Bk. & Tr., Lou.; 2nd N., Cin. |
| " | Peoples Bank & Trust Co. Jun'40Stmt 73-308 ▲d@T*:\$'02 | R. L. Vallandigham, Ch. of Bd. and Pres. | L. C. Littrell | B. L. Hancock | R. H. Littrell Lilly Cabbage R. S. Gentry | 30 | 28 | 8 | 475 | | 541 | 110 | 38 | 10 | 364 | 19 | Citiz. Un. N. and Lib. N. Bk. & Tr., Lou.; 5th 3d Un. Tr. and 2d N., Cin. |
| Owingsville 933 4C Bath F 19 | Farmers Bank ▲*:\$'65 Jun'40Stmt 73-322 | B. M. Goodpaster | A. H. Dawson | E. L. Byron | W. C. Lacy J. L. Darnell | 60 | 60 | 33 | 541 | 1 | 695 | 290 | 173 | 39 | 187 | 6 | Cent. Han. Bk. & Tr. Co., N. Y.; 1st N., Cin.; 1st N. and Lin. Bk. & Tr., Lou. |
| " | Owingsville Banking Co. Jun'40Stmt 73-323 ▲*:\$'93 | J. M. Richards, Ch. of Bd. and Pres. | J. W. Shankland | Aitkin Darnell | | 30 | 8 | 3 | 185 | | 226 | 41 | 39 | 7 | 131 | 8 | Fifth Third Un. Tr. Co., Cin.; Citiz. Un. N., Lou. |
| Paducah 34,018 8L McCracken J 5 | CITIZENS SAVINGS BANK AT PADUCAH Jun'40Stmt 73-36 ▲d@T*:\$'88 | G. M. HAND | A. R. MEYERS, V. P. and Tr. Off. | W. G. WOMBLE | LEONARD SMITH WM. V. ACKER J. ED. WADE NOBLE CLARK | 50 Pf. 221 | 40 | 91 | 3,427 | | 3,829 | 1,338 | 1,093 | 78 | 1,151 | 169 | Chem. Bk. & Tr. Co., N. Y.; 1st N., Chi.; 1st N., St. L.; Citiz. Un. N. and 1st N., Lou. |
| " | PEOPLES NATIONAL BANK Jun'40Stmt 73-758 ▲d@T*:\$'26 | ROBERT L. REEVES, Ch. of Bd. and Pres. | J. F. ABELL | J. G. RUSSELL, Cash. and Tr. Off. GEO. C. HUGHES, JR., ED. GLENN, Aud. and A. Tr. Off. | M. L. SOUTHERN JACK COLE, JR. J. T. THEOBALD | 100 Pf. 80 | 64 | 100 | 3,189 | | 3,533 | 1,810 | 392 | 155 | 1,106 | 70 | Chemical Bank & Trust, N. Y.; Northern Tr., Chi.; Citiz. Un. N., Lin. Bk. & Tr. and 1st N., Lou.; N. Stk. Yds. N., N. Stk. Yds., Ill., 3d N., Nash. |

KENTUCKY STATE WARRANTS
KENTUCKY MUNICIPALS

ALMSTEDT BROTHERS

ESTABLISHED IN
LOUISVILLE — 1885

Number under Name of Bank is the Transit Number given to each bank in U. S. exclusively by The Rand-McNally Bankers' Directory, under the authority of The American Bankers Ass'n.

KENTUCKY—Continued

Non-Bank Towns with Nearest Banking Point (Indexed Access.), Lawyers, Laws (indexed) in back of this volume. For Interest Rates, Holidays, etc., see Laws.

| TOWN AND COUNTY. County Seats. Fig. is F. Res. Dist. L Louisville C Cin. | Mem. A. B. A. New State Priv. Mem. State B. Ass'n. Estab. Fed. Res. Depts: T-Trust B-Bond d-Safe Deposit C Savings A-FDIC | PRESIDENT. | VICE-PRESIDENT. | CASHIER. | ASS'T CASHIER. | LIABILITIES. (In Thousands of Dollars) | | | | | RESOURCES. | | | | | PRINCIPAL CORRESPONDENTS. | |
|---|--|---|---|--|---|--|---------|---------------------------|----------|--|------------|--------------------------|----------------------|------------------|-------------------|------------------------------|--|
| | | | | | | Capital | Surplus | Und.Prof. and or Reserves | Deposits | Other Liabilities | Totals | Cash, Ex. & Due from Bks | U.S. Gov. Securities | Other Securities | Loans & Discounts | | Other Resources |
| Paint Lick 250 4C Garrard H18 | Peoples Bank Jun'40Stmt 73-575 | E. L. Woods, Ch. of Bd. and Pres. | E. P. Jones | W. C. Caldwell | | \$ 16 | \$ 32 | \$ 7 | \$ 146 | | \$ 201 | \$ 22 | \$ 40 | \$ 3 | \$ 134 | \$ 2 | Citiz. Un. N., Lou.; 1st N., Cin. |
| Paintsville 2411 4C Johnson G22 | First National Bank Jun'40Stmt 73-324 AdB@T:33 | J. H. Holbrook | J. W. Turner Harry Davis | R. C. Lyon | J. Douglas Turner H. C. Holbrook | 100 | 66 | 30 | 1,138 | | 1,334 | 255 | 254 | 247 | 531 | 47 | Fifth Third Un. Tr. Co., Cin.; 1st N., Lou. |
| " " " | Second National Bank 73-325 AdB@T:10 | Jno. B. Wells Fred Howes, Ch. | G. H. Rice | D. H. Dorton, V. P. and Cash. | Frank Chandler Elmer Lyon | 75 | 75 | 22 | 1,336 | | 1,508 | 488 | 145 | 175 | 671 | 29 | 1st N., Cin.; Citiz. Un. N., Lou. |
| Paris 6204 4C Bourbon E18 | BOURBON-AGRICULTURAL BANK & TRUST CO. 73-117 AdB@T:15 | Samuel Clay | Buckner Woodford | Buckner Woodford | B. J. Santen | 200 | 200 | 128 | 1,631 | | 2,159 | 552 | 532 | 116 | 947 | 12 | Cent. Han. Bk. & Tr. Co., N. Y.; 1st N., Cin.; Citiz. Un. N., Lou. |
| " " " | The National Bank & Trust Co. of Paris 73-119 | Tom J. Kiser | Henry Boling | C. C. Dawes, Cash. and Tr. Off. | Basil Hayden | 55 Pf. 45 | 11 | 20 | 491 | | 622 | 160 | 33 | 78 | 310 | 41 | Chem. Bk. & Tr. Co., N. Y.; Citiz.-Un. N., Lou.; 1st N. Bk. & Tr., Lexington. |
| " " " | Peoples Deposit Bank & Trust Company 73-115 | G. W. Wilder | | C. K. Thomas | G. L. Doyle W. S. Arnsperger | 150 | 150 | 15 | 1,466 | | 1,781 | 621 | 235 | 167 | 717 | 41 | Chase N., N. Y.; 1st N., Cin.; Citiz. Union N., Lou. |
| Park City 374 8L Barren J13 | Park City State Bank 73-501 Ad@T:08 | S. W. Crump, Ch. of Bd. and Pres. | Leslie Richey | H. L. Perkins | Elizabeth Morgan | 10 Pf. 10 | 1 | 4 | 87 | | 112 | 22 | 10 | 5 | 71 | 4 | 1st N. and Lin. Bk. & Tr., Lou.; Horse Cave State, Horse Cave. |
| Pembroke 775 8L Christian K9 | Peoples Bank of Pembroke 73-349 Ad@T:1900 | Douglas Graham T. D. Cooke, Ch. | | C. W. Johnston | | 20 | 4 | 2 | 120 | | 146 | 40 | 15 | 31 | 57 | 3 | Lin. Bk. & Tr. Co., Lou. |
| Ferryville 349 8L Boyle G16 | The Old Bank 73-394 | J. B. Harmon | J. L. Helm Omer Hundley | Briscoe White | | 30 | 13 | 4 | 294 | | 341 | 25 | 32 | 2 | 272 | 10 | Citiz. Un. N., Lou.; 2d N., Cin. |
| Petersburg 326 4C Boone E16 | Farmers Bank 73-576 | Jas. E. Gaines | J. W. Grant | H. R. Hensley | B. H. Berkshire, Sec. | 15 Pf. 7 | 6 | 13 | 103 | | 144 | 12 | 28 | 37 | 66 | 1 | Fifth Third Un. Tr. Co., Cin. |
| Pewee Valley 582 8L Oldham E14 | Pewee Valley State Bank 73-577 Ad@T:11 | James J. Foley | C. B. Compton | Horace B. Pollock | | 15 | 7 | 1 | 172 | | 195 | 47 | 44 | 4 | 96 | 4 | 1st N., Lou. |
| Pikeville 3376 4C Pike H23 | FIRST NATIONAL BANK 73-268 Ad@T:39 | GEO. W. GREER, MACK BOWLES, Ch. RICHIE BAKER, A. Sec. of Bd. | | JOHN M. YOST, V. P., Cash. and Tr. Off. | MABEL S. CLARK, A. C. and A. Tr. Off. ERNEST JOHNSON FRANK SCOTT | 200 | 68 | 23 | 2,008 | | 2,299 | 605 | 442 | 250 | 929 | 73 | Chem. Bk. & Tr., N. Y.; Cont. Ill. N. Bk. & Tr., Chi.; Citiz.-Un. N., Lou.; 1st N., Cin.; Mellon N., Pitt. |
| " " " | PIKEVILLE NATIONAL BANK AND TRUST CO. 73-269 Ad@T:03 | J. J. Moore | K. L. Arnold, V. P. and Tr. Off. | V. E. Bevinas, V. P. and Cash. | C. M. Mullins, Rush Sword | 125 | 125 | 22 | 2,437 | | 2,709 | 778 | 366 | 98 | 1,397 | 70 | Chem. Bk. & Tr. Co., N. Y.; 5th 3d Un. Tr. Co., Cin.; Citiz. Un. N., Lou. |
| Pineville 3800 4C Bell K20 | First State Bank 73-202 | George H. Reese | G. R. Bentley | H. M. Carr | G. H. Reese, Jr. Chas. Dean | 50 | 70 | 5 | 2,114 | | 2,239 | 1,020 | 71 | | 1,148 | | Cent. Han. Bk. & Tr. Co., N. Y.; 1st N. and Lou. Tr., Lou. |
| Pleasureville 341 8L Henry E15 | Deposit Bank 73-580 | W. S. Threlkeld | | | J. E. Johnston N. E. Skidmore | 30 | 70 | 10 | 673 | | 783 | 100 | 83 | 195 | 394 | 11 | Chase N., N. Y.; Citiz. Union N., Lou. |
| Poole 196 8 Webster H8 | Poole Deposit Bank 73-581 | U. S. Poole | Omer Campbell | Roy Russell | John Duncan | 15 | 6 | 3 | 130 | | 154 | 23 | 31 | | 98 | 2 | N. City, Evansville; 1st N. and Far. Bk. & Tr. Co., Henderson; Lin. Bk. & Tr. Co., Lou. |
| Port Royal 155 8L Henry D16 | Citizens Bank Ad@T:01 | | | | O. M. Honaker | | | | | (Agency of Citizens Bank, New Castle, Ky.) | | | | | | | Lin. Bk. & Tr. Co., Lou. |
| Prestonsburg 2105 4C Floyd G23 | The Bank Josephine 73-293 | Geo. P. Archer J. D. Harkins, Ch. | H. D. Fitzpatrick | Geo. P. Archer | J. M. Davidson W. J. May | 50 | 20 | 77 | 1,112 | | 1,259 | 325 | 411 | 118 | 392 | 13 | 1st N., Cin.; Citiz. Un. N., Lou. |
| " " " | First National Bank 73-294 Ad@T:04 | Henry Stephens, A. B. Combs, Ch. | G. C. Spradlin, Exec. B. M. Spurlock | F. O. Hall | Richard Spurlock | 50 | 32 | | 954 | | 1,036 | 434 | 22 | 76 | 483 | 21 | 1st N., Cin.; Citiz. Un. N., Lou. |
| Princeton 4764 8L Caldwell I8 | Farmers National Bank 73-177 Ad@T:1900 | Shell R. Smith | J. M. Wood W. C. Sparks | Ray Baker | Howard Rice | 50 | 21 | 22 | 595 | | 688 | 86 | 41 | 182 | 334 | 45 | Mnfrs. Tr., N. Y.; Lib. N. Bk. & Tr., 1st N. and Lin. Bk. & Tr., Lou. |
| " " " | FIRST NATIONAL BANK 73-176 Ad@T:33 | HENRY SEIVSON, Pres. and Tr. Off. | SAM KOLTINSKY | J. W. MYERS, Cash. and A. Tr. Off. | HOBART MCGOUGH | 100 | 54 | 25 | 945 | | 1,124 | 252 | 74 | 139 | 635 | 24 | Mnfrs. Tr., N. Y.; Citiz. Un. N., Lou. |

Special attention given Bill of Lading drafts, Cash and Time Items. Please send 15c with each sight draft for presentation and 25c for Credit Reports.

COMMERCIAL BANKING AND TRUSTS **THE LOUISVILLE TRUST CO. - LOUISVILLE** IMMEDIATE ATTENTION TO COLLECTIONS

Number under Name of Bank is the Transit Number given to each bank in U. S. exclusively by The Band-McNally Bankers' Directory, under the authority of The American Bankers Ass'n.

KENTUCKY—Continued

Non-Bank Towns with Nearest Banking Point (Indexed Acces.), Lawyers, Laws (indexed) in back of this volume. For Interest Rates, Holidays, etc., see Laws.

| TOWN AND COUNTY. County Seats. Fig. is F. Res. Dist. Louisville & Cin. | Mem. A. B. A. New State Priv. Mem. State B. Ass'n. [Etab. Fed. Res. Depts. Trust B-Bond d-Safe Deposit Savings FDIC | PRESIDENT. | VICE-PRESIDENT. | CASHIER. | ASS'T CASHIER. | LIABILITIES. (In Thousands of Dollars) | | | | | | RESOURCES. | | | | | PRINCIPAL CORRESPONDENTS. |
|---|--|--|---|---|--|--|---------|---------------------------------|----------|---------------------------|---|--------------------------------|------------------------------|--------------------------|---------------------------|-------------------------|---|
| | | | | | | Capital | Surplus | Und.Prof. and or Reserves | Deposits | Other Li- abilities | Totals | Cash, Ex. & Due from Bks | U.S. Gov. Securi- ties | Other Securi- ties | Loans & Dis- counts | Other Re- sources | |
| Prospect 31 8 L Jefferson E14 | Bank of Prospect Jun'40Stmt 73-583 | C. C. Wedding | John Lang | E. M. Swain | | \$ 30 | \$ 3 | \$ 2 | \$ 18 | | \$ 53 | \$ 13 | | | \$ 32 | \$ 8 | Lou. Tr. Co., Lou. |
| Providence 4742 8 L Webster H8 | Union National Bank Jun'40Stmt 73-212 | J. E. Palmer | D. L. Ford | Press Ford | | 25 Pf. 30 | 10 | 9 | 567 | | 641 | 274 | \$ 68 | \$ 109 | 152 | 38 | Citiz. Un. N., Lou.; Old N. and N. City, Evans- ville. |
| Richmond 6495 4C Madison G18 | MADISON-SOUTHERN NATIONAL BANK & TR. CO. Jun'40Stmt 73-129 | B. M. IGO | T. C. DICKINSON, V. P. and A. Tr. Off. | WM. O'NEIL, Cash. and Tr. Off. | MRS. P. L. KENNEDY, and Time Items. | 125 | 113 | 30 | 1,620 | | 1,888 | 226 | 615 | 124 | 887 | 36 | Cent. Han. Bk. & Tr. Co., N. Y.; 1st N., Lou.; 2d N., Cin. |
| " " " | STATE BANK & TRUST CO. 73-130 | H. W. Noland | Spears Turley, V. P. and Tr. Off. | A. H. Douglas, Cash. and A. Tr. Off. | Lillian Oldham | 150 | 69 | 31 | 1,443 | | 1,693 | 405 | 158 | 98 | 1,007 | 25 | Chem. Bk. & Tr., N. Y.; 5th 3rd Un. Tr., Cin.; Citiz. Un. N., Lou. |
| Rochester 371 8 L Butler III | Green River Deposit Bank Jun'40Stmt 73-585 | Kyle Willis W. A. Tanner, Ch. | Claude Brown | A. C. Conway | | 15 | 3 | 4 | 55 | | 77 | 16 | 22 | 4 | 35 | | Citiz. Un. N. and Lin. Bk. & Tr. Co., Lou. |
| Russell 2084 4C Greenup D22 | First and Peoples Bank Jun'40Stmt 73-588 (Head Office) | Jacob Fisher | W. C. Riggs J. S. Carman | T. R. Richards | Chas. R. Waldron | 50 Pf. 50 | 10 | 33 | 1,037 | | 1,180 | 190 | 80 | 137 | 722 | 51 | 1st N., Cin.; 1st N. and Citiz. Un. N., Lou.; 2nd N., Ashland. |
| Russell Spgs. 800 8 L Russell J16 | First National Bank Jun'40Stmt 73-589 | H. W. Smith | Marvin Gossage | H. M. Smith | L. A. Bernard | 25 | 12 | 7 | 237 | | 281 | 77 | | 13 | 182 | 9 | Citiz. Un. N., Lou. |
| Russellville 3297 8 L Logan J11 | Citizens National Bank Jun'40Stmt 73-169 | H. L. Trimble | | A. J. Page | H. O. Price Ben P. Trimble | 50 | 17 | 3 | 502 | | 572 | 246 | 115 | 31 | 170 | 10 | 1st N. and Citiz. Union N., Lou.; Am. N., Nash. |
| " " " | Southern Deposit Bank Jun'40Stmt 73-168 | R. L. Kirkpatrick | R. F. McCuddy | Lewis Richardson | W. E. Moseley | 15 Pf. 25 | 20 | 6 | 325 | | 391 | 125 | 39 | 23 | 177 | 27 | Am. N., Nash.; Lin. Bk. & Tr. Co., Lou. |
| Sacramento 327 8 L McLean H9 | Sacramento Deposit Bank Jun'40Stmt 73-590 | J. B. Plain, Ch. of Bd. and Pres. | A. C. Moore | A. P. Stroud | A. N. Plain | 15 | 6 | 2 | 119 | | 142 | 38 | 38 | | 64 | 2 | 1st N., Lou.; Old N., Evansville; 1st N., Greenville. |
| Sadleville 527 4C Scott E17 | Farmers Deposit Bank Jun'40Stmt 73-384 | Wm. A. Hinton | T. F. Sherritt | Chas. P. Fields | Vera L. Hinton W. T. Warring | 40 | 40 | 8 | 240 | | 328 | 30 | 73 | 16 | 208 | 1 | 2nd N., Cin.; Citiz. Un. N., Lou. |
| St. Matthews 8,000 8 L Jeff. E14 | Farmers & Depositors Bank Jun'40Stmt 73-750 | Walter Crady | J. M. Roby | W. D. Winkler E. W. Davis, Sec. | Ray F. Steltenpohl J. L. Corbett, Aud. | 25 | 20 | 9 | 696 | | 750 | 228 | | | 502 | 20 | Chem. Bk. & Tr., N. Y.; Lou. Tr. Co. and 1st N., Lou. |
| " " " | The St. Matthews Bank Jun'40Stmt 73-609 | Louis Bauer G. T. Dick, Ch. of Bd. | E. S. Monohan, Jr. | T. H. Cooper, Cash. and Sec. | H. A. Nelson C. O. Monohan | 15 Pf. 60 | | 14 | 1,084 | \$ 1 | 1,174 | 182 | 92 | 152 | 686 | 62 | Chem. Bk. & Tr. and Bk. of N. Y.; N. Y.; 1st N. and Lib. N. Bk. & Tr. Lou. |
| Salem 455 8 L Livingston 16 | SALEM BANK Jun'40Stmt 73-591 | JOHN QUENTERMOUS | H. G. MADDOX | J. H. MITCHELL, Cash. and Sec. | LOUIS MADDOX R. P. HOPKINS | 4 Pf. 37 | 4 | 37 | 520 | | 602 | 140 | 23 | 92 | 339 | 8 | Peo. N., Paducah; Lib- erty N. Bk. & Tr. Co. and 1st N., Lou.; Am. N., Nash.; Old N., Evans- ville. |
| Salt Lick 475 4 C Bath F20 | Salt Lick Deposit Bank Jun'40Stmt 73-592 | W. W. Razor, Ch. of Bd. and Pres. | Claude Shrout | H. O. Razor | R. B. Razor | 20 | 5 | 3 | 122 | | 150 | 39 | 8 | | 92 | 11 | 5th 3d Un. Tr. Co., Cin.; Citiz. Un. N., Lou. |
| Salyersville 446 4C Magoffin G22 | Salyersville National Bank Jun'40Stmt 73-594 | Tone Gardner | H. H. Hackworth | M. G. Carpenter | V. M. Higgins | 50 | 27 | 9 | 463 | | 549 | 61 | 104 | 52 | 315 | 17 | 1st N., Cin. |
| Sanders 286 8 L Carroll D16 | Sparta-Sanders State Bank Jun'40Stmt 73-759 | | | R. H. Towles, Mgr. | | | | | | | (Branch Office of Sparta-Sanders State Bank, Sparta, Ky.) | | | | | | Citiz. Un. N., Lou. |
| Sandy Hook 155 4C Elliott F21 | Peoples Bank Jun'40Stmt 73-759 | D. C. Caudill, Ch. of Bd. and Pres. | H. W. Wheeler | David Davis, Jr. | Maxine C. Collins | 15 | 7 | 8 | 162 | 1 | 193 | 20 | 2 | 16 | 154 | 1 | Peo. Bk. of Morehead, Morehead. |

KENTUCKY STATE WARRANTS
KENTUCKY MUNICIPALS

ALMSTEDT BROTHERS

ESTABLISHED IN
LOUISVILLE — 1885

| TOWN AND COUNTY. | Mem. A. B. A. New State Priv. Mem. State B. Ass'n. [Estab. Fed. Res. Depts. Trust B-Bond Safe Deposit Savings FDIC | PRESIDENT. | VICE-PRESIDENT. | CASHIER. | ASS'T CASHIER. | LIABILITIES. (In Thousands of Dollars) | | | | | | RESOURCES. | | | | | PRINCIPAL CORRESPONDENTS. |
|------------------------------------|--|--|--|---|---|--|---------|---------------------------|----------|-------------------|--------|--------------------------|----------------------|------------------|-------------------|-----------------|--|
| | | | | | | Capital | Surplus | Und.Prof. and or Reserves | Deposits | Other Liabilities | Totals | Cash, Ex. & Due from Bks | U.S. Gov. Securities | Other Securities | Loans & Discounts | Other Resources | |
| Science Hill 399 4C Pulaski H17 | Peoples Bank Jun'40Stmt 73-598 ▲•\$'06 | C. M. Langdon | G. M. Estes | E. M. Montgomery, Cash. and Sec. | Thelma Ashley | \$ 15 | \$ 4 | \$ 2 | \$ 172 | | \$ 193 | \$ 14 | \$ 1 | \$ 17 | \$ 156 | \$ 5 | Fifth Third Un. Tr. Co., Cin. |
| Scottsville 1867 8L Allen K13 | Farmers National Bank Jun'40Stmt 73-264 ▲d†'23 | R. H. Strausburg | H. C. Huntsman Leslie Burton | C. A. William | J. C. Patterson Earline Hobdy | 50 | 33 | 6 | 593 | \$ 1 | 683 | 257 | 17 | 45 | 346 | 18 | Chem. Bk. & Tr. Co., N. Y.; Am. N. Nash; Citiz. Union N., Lou. |
| " " " | Peoples State Bank Jun'40Stmt 73-723 ▲•\$'12 | C. W. Holland | J. L. Henninger Buell Buchanan | J. Y. Lones | R. D. Dalton | 50 | 13 | 1 | 85 | | 149 | 21 | 8 | 2 | 94 | 24 | 1st N. and Lin. Bk. & Tr. Co., Lou.; Am. N. and Third N., Nash. |
| Sebree 940 8L Webster H9 | Sebree Deposit Bank Jun'40Stmt 73-243 d@†\$'90 | G. H. Warren | T. M. Hankins W. I. Smith | B. O. Warren, V. P. and Cash. | J. E. Bell Stella Warren H. F. Warren | 25 | 25 | 10 | 425 | | 485 | 115 | 162 | 11 | 187 | 10 | Old N., Evansville, Ind.; Citiz. Un. N. and Lin. Bk. & Tr. Co., Lou. |
| Sharpsburg 408 4C Bath E19 | Citizens Bank Jun'40Stmt 73-393 ▲\$'04 | B. T. Wright, Ch. of Bd. and Pres. | E. P. Clarke | T. E. Adams | J. C. Van Arsdell | 15 | 12 | 2 | 158 | | 187 | 73 | 8 | 2 | 100 | 4 | 1st N., Cin.; Citiz. Un. N., Lou. |
| Shelbyville 4033 8L Shelby E15 | Bank of Shelbyville Jun'40Stmt 73-159 ▲†\$'56 | Matthews Hall | | Richard Randolph | | 100 | 71 | 7 | 631 | | 809 | 404 | 152 | 29 | 215 | 9 | N. City, N. Y.; Citiz. Un. N. and Liberty N. Bk. & Tr. Co., Lou. |
| " " " | Citizens Bank Jun'40Stmt 73-162 ▲d†\$'88 | J. K. Todd | C. A. Randolph, V. P. and Tr. Off. | C. A. Randolph | G. T. Perkins | 100 | 73 | 18 | 638 | | 829 | 242 | 195 | 37 | 335 | 20 | Cent. Han. Bk. & Tr., N. Y.; Citiz. Union N., Lib. N. Bk. & Tr. and 1st N., Lou. |
| " " " | Deposit Bank Jun'40Stmt 73-770 ▲•\$'29 | Hart Wallace | D. I. Cooper | | | 25 | 15 | 7 | 222 | | 269 | 88 | 48 | 2 | 131 | | Lin. Bk. & Tr. Co., 1st N., Citiz. Un. N., and United States Tr., Lou. |
| " " " | Farmers & Traders Bank Jun'40Stmt 73-160 ▲†\$'71 | C. F. Beard | E. H. Franklin | W. A. Scarce | Wallace Radcliffe | 50 | 50 | 28 | 358 | 3 | 489 | 57 | 136 | 35 | 251 | 10 | Chase N., N. Y.; Citiz. Union N. and Lou. Tr. Co., Lou. |
| " " " | Shelby County Trust & Banking Co. Jun'40Stmt 73-161 ▲†\$'81 | R. F. Matthews | W. P. Hughes | Lloyd Pollard | Frances Vawter | 60 | 60 | 21 | 437 | 62 | 640 | 213 | 18 | 3 | 334 | 72 | Chem. Bk. & Tr., N. Y.; Lin. Bk. & Tr. and Lou. Tr. Co., Lou. |
| Shepherdsville 8L Bullitt F14 633 | Bullitt County Bank Jun'40Stmt 73-408 ▲d@†\$'89 | J. W. Croan, Ch. of Bd. and Pres. | W. B. Troutman | H. H. Combs | R. E. Alford | 20 | 8 | 9 | 355 | | 407 | 38 | 42 | 125 | 183 | 19 | Chase N., N. Y.; 1st N. and Lin. Bk. & Tr. Co., Lou. |
| " " " | Peoples Bank Jun'40Stmt 73-409 ▲d@†\$'90 | S. H. Ridgway | J. W. Hardaway | J. W. Hardaway | L. T. Swearingen | 15 | 35 | 3 | 451 | | 504 | 192 | 98 | 15 | 194 | 5 | 1st N. and Citiz. Un. N., Lou. |
| Shively 215 8L Jefferson F13 | Bank of St. Helens Jun'40Stmt 73-600 ▲d@†\$'09 | Alex T. Farnsley | | F. A. Gullede | | 16 | 3 | 10 | 396 | | 440 | 259 | 21 | 1 | 134 | 25 | Citiz. Un. N., Lou. |
| Simpsonville 181 8L Shelby E15 | Bank of Simpsonville Jun'40Stmt 73-601 ▲†\$'02 | R. A. McDowell | W. P. Crosby | G. L. Parkhurst | Catherine Reed | 15 | 4 | | 92 | | 111 | 30 | 16 | 3 | 61 | 1 | Citiz. Union N. and Lin. Bk. & Tr. Co., Lou. |
| Slaughters 347 8 Webster H9 | Farmers & Merchants Bank Jun'40Stmt 73-602 ▲†\$'98 | W. H. Ogden | J. F. Coffman | J. E. Ogden | Mrs. Agnes Ogden | 15 | 7 | | 131 | | 153 | 32 | 55 | 9 | 52 | 5 | Old N., Evansville. |
| Smithland 519 8L Livingston I 6 | Smithland Bank Jun'40Stmt 73-376 ▲†\$'15 | W. E. Chipps, M. L. Powell, Ch. of Bd. | G. A. Rudd | L. L. Wilson | Mina Wilson | 25 | 14 | 2 | 168 | | 209 | 25 | 17 | 28 | 136 | 3 | Peo. N. and Citiz. Sav., Paducah; Lib. N. Bk. & Tr. Co., Lou. |
| Smiths Grove 718 8L Warren J12 | Deposit Bank Jun'40Stmt 73-350 ▲†\$'80 | John A. Logan | J. R. Underwood P. H. Butler | W. H. Meredith | Mabel Christy | 25 | 5 | 2 | 259 | | 291 | 74 | | | 207 | 10 | Citiz. Un. N., Lou. |
| Somerset 5506 4C Pulaski J17 | CITIZENS NATIONAL BANK Jun'40Stmt 73-144 ▲d@†\$'20 | Napier Adams, Ch. of Bd. and Pres. | W. J. Brinkley B. J. Bethurum | L. E. Waddle | Starling Gregory | 100 | 61 | 32 | 1,244 | | 1,437 | 176 | 144 | 276 | 791 | 50 | Mnfrs. Tr. Co., N. Y.; Cent. Tr. Co., Cin.; 1st N. and Lou. Tr. Co., Lou. |
| " " " | Farmers National Bank Jun'40Stmt 73-143 ▲d@†\$'01 | Edgar Murrell, John C. Ogden, Ch. | W. M. Price | George Orwin Edgar Murrell, Tr. Off. | Kathleen Hill Harold W. Cain | 100 | 50 | 23 | 880 | | 1,103 | 230 | 26 | 73 | 722 | 52 | Chase N., N. Y.; Second N., Cin.; Citiz. Un. N., Lou. |
| " " " | First National Bank Jun'40Stmt 73-142 ▲d@†\$'87 | R. G. Williams, Jr. | Pope Walker, Exec. V. P. and Sec. of Bd. R. G. Richardson | E. M. Waddle | P. G. Kimball G. P. Brown | 100 | 54 | 31 | 2,144 | | 2,425 | 629 | 594 | 410 | 753 | 39 | Chem. Bk. & Tr. Co., N. Y.; Citiz.-Union N., Lou.; 1st N., Cin. |
| Sonora 248 8L Hardin H13 | Bank of Sonora Jun'40Stmt 73-605 ▲•\$'96 | R. T. Gentry | G. A. Boyd | R. E. Gentry | Mrs. Lee P. Highbaugh | 25 | 16 | 6 | 175 | | 222 | 17 | 32 | 44 | 128 | 1 | Citiz.-Union N., Lin. Bk. & Tr. Co., 1st N. and Lib. N. Bk. & Tr. Co., Lou. |
| Sparta 500 8L Gallatin C16 | Sparta-Sanders State Bank Jun'40Stmt 73-607 ▲•\$'35 (Head Office) | F. S. Connely, Ch. of Bd. and Pres. | F. A. Mattick | H. C. Records, Cash. and Sec. | R. H. Towles | 15 | 4 | 6 | 231 | | 261 | 29 | 8 | 4 | 213 | 7 | Citiz.-Union N. and Lib. N. Bk. & Tr. Co., Lou.; Fifth Third Un. Tr. Co., Cin. |

COMMERCIAL BANKING AND TRUSTS

THE LOUISVILLE TRUST CO. - LOUISVILLE

IMMEDIATE ATTENTION TO COLLECTIONS

Number under Name of Bank is the Transit Number given to each bank in U. S. exclusively by The Rand-McNally Bankers' Directory, under the authority of The American Bankers Ass'n.

KENTUCKY—Continued

Non-Bank Towns with Nearest Banking Point (Indexed Acces.), Lawyers, Laws (Indexed) in back of this volume. For Interest Rates, Holidays, etc., see Laws.

| TOWN AND COUNTY. County Seats. Fig. is F. Res. Dist. L Louisville - C Cin. | Mem. A. B. A. ? New \$ State ? Priv. ? Mem. State B. Ass'n. Estab. ? Fed. Res. Depts. ? Trust B-Bond ? Safe Deposit ? Savings ? F D C | PRESIDENT. | VICE-PRESIDENT. | CASHIER. | Ass't CASHIER. | LIABILITIES. (In Thousands of Dollars) | | | | | RESOURCES. | | | | | PRINCIPAL CORRESPONDENTS. | |
|---|--|---|--------------------------------|---------------------------------|-------------------------------------|--|---------|----------------------------|----------|---|------------|--------------------------|----------------------|------------------|-------------------|--|--|
| | | | | | | Capital | Surplus | Und. Prof. and or Reserves | Deposits | Other Liabilities | Totals | Cash, Ex. & Due from Bks | U.S. Gov. Securities | Other Securities | Loans & Discounts | | Other Resources |
| Springfield 1487 8L Wash'ton G15 | First National Bank ...▲\$71 Jun'40Stmt 73-260 | H. M. Grundy | J. A. Polin | W. C. McChord | L. B. Cain J. B. Hamilton | \$ 50 | \$ 43 | \$ 8 | \$ 412 | ----- | \$ 513 | \$ 142 | \$ 20 | \$ 98 | \$ 248 | \$ 5 | Citiz. Union N., Lin. N. Bk. & Tr., 1st N., and Liberty N. Bk. & Tr., Lou. |
| " " " | Peoples Deposit Bank, Inc. Jun'40Stmt 73-261 ▲\$189 | W. F. Grigsby | H. E. Case | F. Booker Noe | Mrs. T. W. Simms | 50 | 18 | 6 | 373 | ----- | 447 | 112 | 27 | 18 | 285 | 5 | 1st N., Lib. N. Bk. & Tr., Citiz. Un. N., and Lin. N. Bk. & Tr. Co., Lou. |
| " " " | Springfield State Bank Jun'40Stmt 73-262 ▲\$110 | R. E. Foster | J. C. Robinson | W. A. Waters | Edd Scott | 50 | 50 | 17 | 778 | ----- | 895 | 184 | 40 | 52 | 595 | 24 | Citiz. Union N. and Lin. Bk. & Tr., Lou. |
| Stamping Ground 341 4C Scott E17 | Farmers Bank & Capital Trust Co. ...▲\$36 | | | | C. G. Hockensmith | | | | | (Stamping Ground Agency of Farmers Bank & Capital Trust Co., Ky.) | | | | | | N. City, N. Y.; 5th 3d Un. Tr., Cin.; Lin. Bk. & Tr. and Citiz. Un. N., Lou. | |
| Stanford 1544 4C Lincoln H17 | LINCOLN COUNTY NATIONAL BANK ...▲\$97 Jun'40Stmt | J. B. Paxton | E. C. Walton | S. F. Matheny | Mary Moore Raney | 50 | 14 | 2 | 461 | \$ 1 | 528 | 141 | 73 | 53 | 245 | 16 | Fifth Third Un. Tr. Co., Cin.; 1st N., and Lin. Bk. & Tr. Co., Lou. |
| " " " | Lincoln Trust Co. ...T\$16 Jun'40Stmt 73-672 | J. B. Paxton | E. C. Walton | S. F. Matheny, Sec. | Mary Moore Raney, A. Sec. | 25 | 2 | 3 | ----- | 14 | 44 | | | | 28 | 16 | Lin. Co. N., Stanford. |
| " " " | The Stanford State Bank Jun'40Stmt 73-236 ▲\$138 | J. B. Foster | R. B. Woods | Wm. A. McGough | L. G. Gooch | 25 | 25 | 2 | 233 | 2 | 287 | 33 | 2 | 14 | 224 | 14 | Citiz. Un. N., Lou. |
| Stanton 423 4C Powell G19 | Powell County Bank Jun'40Stmt 73-608 ▲\$22 | I. W. Johason | T. H. Harwick | T. L. Gabbard | Lynn D. Gabbard H. H. Gabbard | 25 | 8 | 2 | 159 | ----- | 194 | 18 | ----- | 14 | 156 | 6 | Fifth Third Un. Tr. Co., Cin.; Lou. Tr. Co., Lou. |
| Stearns 1200 4C McCreary K17 | State Bank of Stearns Jun'40Stmt 73-702 ▲\$20 | W. A. Kinne J. E. Butler, V. P. | R. W. Henderson H. C. Trent | Shelby Martin | Kathleen Larmee | 30 | 25 | ----- | 166 | ----- | 221 | 81 | 39 | 18 | 83 | ----- | Lib. N. Bk. & Tr. Co. Lou.; 2nd N. Cin.; 1st N., Somerset. |
| Sturgis 2154 8L Union H7 | Farmers State Bank Jun'40Stmt 73-245 ▲\$16 | G. T. Nunn | Shelley E. Bennett | F. L. Steelman | Eastin Wallace A. L. Thornsberry | 35 | 15 | 12 | 587 | ----- | 649 | 250 | 38 | 91 | 262 | 8 | Chase N., N. Y.; Citiz. Un. N., Lou.; N. City, Evansville. |
| Summer Shade 250 8L Metcalfe J14 | Bank of Summer Shade Jun'40Stmt 73-611 ▲\$7 | Lawrence Williams, Ch. of Bd. and Pres. | J. W. Smith | Mrs. Bessie Gill | Percy P. Pulliam | 10 Pf. 5 | 10 | 5 | 173 | ----- | 203 | 30 | 63 | 9 | 100 | 1 | Citiz. Un. N., Lou.; Citiz. N., Glasgow. |
| Taylorville 729 8L Spencer F14 | Peoples Bank ...▲\$103 Jun'40Stmt 73-369 | S. R. McClain S. Scott McClain, Ch. | | H. D. Beauchamp | J. D. Brown | 35 | 10 | 7 | 406 | ----- | 458 | 91 | 17 | 45 | 289 | 16 | Citiz. Union N. and Lin. Bk. & Tr. Co., Lou. |
| Tilline 105 8L Livingston I 6 | Bank of Tilline ...▲\$9 Jun'40Stmt 73-614 | Edgie Gregory | S. B. Thomas D. S. Rhea | J. O. Spicer | | 15 | 10 | 1 | 68 | ----- | 94 | 18 | 3 | 1 | 70 | 2 | Citiz. Sav. and Peo. N., Paducah; Lin. Bk. & Tr., Lou. |
| Tompkinsville 850 8L Monroe K14 | Deposit Bank of Monroe County ...▲\$89 Jun'40Stmt | J. H. Newman | E. H. Short Julia S. White | A. B. Strickler | Ray Lyon James M. White | 50 | 33 | 11 | 517 | ----- | 611 | 165 | 107 | 110 | 221 | 8 | Citiz. Union N., Lou. |
| " " " | Peoples Bank ...▲\$106 Jun'40Stmt 73-365 | Price Kirkpatrick, Ch. of Bd. and Pres. | O. L. Railey | S. C. Ray | Kate Kidwell | 15 Pf. 9 | 4 | 8 | 161 | 1 | 198 | 62 | 38 | ----- | 94 | 4 | Citiz. Un. N., Lou. |
| Trenton 524 8L Todd K9 | Planters Bank of Trenton Jun'40Stmt 73-358 ▲\$22 | E. F. Camp | R. Hatcher | F. W. Mimms | M. R. Crutchfield | 20 | 1 | 5 | 105 | ----- | 131 | 47 | 19 | 2 | 60 | 3 | Citiz. Union N. and Lib. N. Bk. & Tr. Co., Lou. |
| Turners Station 8L Henry D15 123 | United Farmers Bank ...▲\$35 | | | | | | | | | (Branch of United Farmers Bank, Campbellsburg, Ky.) | | | | | | | |
| Union 94 4C Boone B17 | Union Deposit Bank ...▲\$103 Jun'40Stmt 73-619 | Thos. Huff | Jos. A. Huey | Lillian Bristow | M. B. Utz | 25 | 5 | 5 | 154 | ----- | 189 | 21 | 38 | ----- | 123 | 7 | Fifth Third Un. Tr. Co., Cin. |
| Uniontown 1235 8L Union G8 | Farmers Bank ...▲\$102 Jun'40Stmt 73-620 | C. P. Cottingham | L. P. Clements | S. W. Clements | Lena T. Chapman J. Earl Alvey | 40 | 4 | 7 | 123 | ----- | 174 | 19 | 12 | ----- | 131 | 12 | N. City, Evansville. |
| Upton 402 8L Hardin H13 | Davis Banking Co. ...▲\$101 Jun'40Stmt 73-621 | R. L. Ray | J. L. Drane | J. L. Drane | Frances Keith | 30 | 5 | 5 | 210 | ----- | 250 | 35 | 26 | 44 | 140 | 5 | Citiz. Un. N. and Lib. N. Bk. & Tr. Co., Lou. |
| Van Buren 50 (Mt. Eden P. O.) 8L Anderson F15 | Van Buren State Bank ...▲\$109 Jun'40Stmt 73-624 | J. E. Blackburn | J. O. Sullivan | O. F. Adkins, Cash. and Sec. | | 15 | 4 | 2 | 51 | ----- | 72 | 13 | ----- | ----- | 58 | 1 | Citiz. Un. N., Lou. |
| Vanceburg 1388 4C Lewis D 21 | Citizens-Deposit Bank Jun'40Stmt 73-239 ▲\$130 | J. F. Bertram | Wm. T. Clark | Leland Cook | O. P. Tannian | 15 Pf. 60 | 7 | 29 | 813 | ----- | 924 | 192 | 73 | 268 | 374 | 17 | 1st N., Cin.; Citiz. Un. N. and 1st N., Lou. |

Number under Name of Bank is the Transit Number given to each bank in U. S. exclusively by The Rand-McNally Bankers' Directory, under the authority of The American Bankers Ass'n.

KENTUCKY—Continued

Non-Bank Towns with Nearest Banking Point (Indexed Acces.), Lawyers, Laws (indexed) in back of this volume. For Interest Rates, Holidays, etc., see Laws.

| TOWN AND COUNTY. County Seats. Fig. is F. Res. Dist. L Louisville C Cin. | Mem. A. B. A. *New State Priv. Mem. State B. Ass'n. [Estab. Fed. Res. Depts. Trust B-Bond d-Safe Deposit Savings A-FDIC | PRESIDENT. | VICE-PRESIDENT. | CASHIER. | ASS'T CASHIER. | LIABILITIES. (In Thousands of Dollars) | | | | | RESOURCES. | | | | | PRINCIPAL CORRESPONDENTS. | |
|---|--|--|----------------------------|--|---|--|---------|----------------------------|-----------|-------------------|------------|--------------------------|-----------------------|------------------|-------------------|------------------------------|---|
| | | | | | | Capital | Surplus | Und. Prof. and or Reserves | Deposits | Other Liabilities | Totals | Cash, Ex. & Due from Bks | U. S. Gov. Securities | Other Securities | Loans & Discounts | | Other Resources |
| Verona...156 48 Boone C17 | Verona Bank...▲d\$'03 Jun'40Stmt 73-625 | W. B. Ambrose | J. L. Hamilton | O. K. Whitson | Blanche W. Coffman W. T. Renaker, Sec. | \$ 8 Pf. 18 | \$ 2 | \$ 3 | \$ 131 | | \$ 162 | \$ 24 | \$ 30 | \$ 11 | \$ 94 | \$ 3 | Fifth Third Un. Tr. Co., Cin.; Citiz. Un. N., Lou. |
| Versailles...2244 4C Woodford F17 | Harris-Seller Banking Co. Jun'40Stmt 73-201 ▲d@T\$'90 | R. G. Williams | C. A. Howard | C. H. Graves | | 50 | 100 | 51 | 881 | | 1,081 | 177 | 38 | 532 | 330 | 5 | Mnfrs. Tr. Co., N. Y.; Citiz. Un. N. and 1st N., Lou.; 1st N. and 5th 3d Un. Tr., Cin. |
| " " " | Woodford Bank & Trust Co. Jun'40Stmt 73-199 ▲d@T\$'52 | E. A. Davis | W. C. McCauley | Ernest McWilliams | | 50 | 75 | 28 | 856 | | 1,009 | 136 | 44 | 208 | 606 | 15 | Cent. Han. Bk. & Tr., N. Y.; Citiz. Un. N. and Lib. N., Lou.; 1st N., Lex. |
| Vine Grove...523 8L Hardin G13 | Farmers Bank...▲@T\$'93 Jun'40Stmt 73-372 | S. T. Howey | A. E. Ray | A. J. Emerine | | 15 Pf. 10 | 7 | 20 | 355 | | 407 | 87 | 35 | 153 | 128 | 4 | Citiz. Union N., Lou. |
| Waco...100 4C Madison G18 | Waco Deposit Bank...▲T\$'05 Jun'40Stmt 73-626 | Quinn Covington | G. B. Moores | O. O. Rucker | A. C. Rucker | 15 | 30 | 8 | 130 \$ 15 | | 198 | 12 | 45 | | 139 | 2 | Fifth Third Un. Tr. Co., Cin.; Citiz. Un. N., Lou. |
| Waddy...250 8L Shelby F15 | Citizens Bank...▲T\$'09 Jun'40Stmt 73-627 | G. E. Frye E. J. Cline, Ch. | C. A. McCormack | Lillian Proctor, Cash. and Sec. | | 15 | 15 | 9 | 111 | | 150 | 59 | 9 | | 78 | 4 | Citiz. Union N., Lou. |
| Walton...854 4C Boone C17 | Dixie State Bank...▲d@T\$'28 Jun'40Stmt 73-763 | Geo. W. Baker | C. D. Benson W. D. Vest | Charles W. Thompson | J. B. Doan E. S. Orr | 30 Pf. 15 | 10 | 11 | 372 | | 438 | 109 | 17 | 8 | 288 | 16 | 2nd N., Cin.; Citiz. Un. N., Lou. |
| Warsaw...800 8L Gallatin C16 | Farmers State Bank...▲T\$'22 Jun'40Stmt 73-740 | W. B. Ambrose | W. B. Graham | H. C. Renyer | Louise Stahl | 15 Pf. 10 | 3 | 4 | 206 | | 238 | 27 | 16 | 24 | 168 | 3 | 5th 3d Un. Tr. Co., Cin.; Lin. Bk. & Tr. Co., Lou. |
| " " " | Gallatin County Deposit Bank...73-628 ▲\$'22 Jun'40Stmt | W. P. Perry | C. K. Lillard | J. E. Mountjoy, Jr. | | 35 | 13 | 17 | 219 | | 284 | 45 | 30 | 124 | 84 | 1 | Fifth Third Un. Tr., Cin.; Citiz. Union N., Lou. |
| Water Valley...351 8L Graves K5 | Citizens Bank...-S'05 Jun'40Stmt 73-630 | Gilson Latta | Roy Latta | Hugh Pigue | Louise Stewart, Sec. | 15 | 1 | 2 | 104 | | 122 | 25 | 34 | | 59 | 4 | Citiz. Un. N., Lou.; City N., Fulton; 1st N., Mayfield. |
| Waverly...445 8L Union G8 | Bank of Waverly...-T\$'02 Jun'40Stmt 73-631 | C. M. Hancock | W. R. Johnson | S. W. Kellen | Catherine E. Barker | 15 | 5 | 1 | 93 | | 114 | 24 | 8 | | 82 | | Old N., Evansville, Ind.; Lib. N. Bk. & Tr., Lou. |
| West Liberty...569 4C Morgan F21 | Commercial Bank...▲T\$'10 Jun'40Stmt 73-633 | Floyd Arnett | J. D. Whiteaker | O. K. Stacy | | 30 | 32 | | 600 | | 662 | 101 | 48 | 34 | 464 | 15 | Fifth Third Un. Tr., Cin.; Lin. Bk. & Tr., 1st N., and Citiz. Un. N., Lou. |
| West Point...697 8L Hardin F13 | West Point Bank...▲d@T\$'14 Jun'40Stmt 73-666 | H. M. Graybill F. G. Tiedemann, Sec. to Bd. | W. E. Ballinger | W. E. Ballinger | Hallie Souche | 5 Pf. 20 | 3 | 3 | 232 3 | | 266 | 46 | 30 | 66 | 124 | | Liberty N. Bk. & Tr. Co., Lou. |
| Whitesburg...1804 4C Letcher I22 | Bank of Whitesburg Jun'40Stmt 73-777 ▲@T\$'32 | M. K. Marlowe | E. C. Bach | Herman Hale | Thelma Napier P. J. Vermillion | 30 | 45 | 19 | 804 | | 898 | 352 | 83 | 82 | 362 | 19 | 1st N. and 5th 3d. Un. Tr. Co., Cin.; Citiz. Un. N. and 1st N., Lou. |
| Whitesville...104 8L Daviess G11 | Bank of Whitesville Jun'40Stmt 73-386 ▲d@T\$'89 | M. J. Holbrook, Ch. of Bd. and Pres. W. P. Simpson, V. P. | B. W. Barrett | Bernard Barrett | | 25 | 13 | 6 | 243 | | 287 | 93 | 35 | 30 | 126 | 3 | Lin. Bk. & Tr., Citiz. Un. N., and 1st N., Lou.; N. Dep. Bk., Owensboro. |
| Whitley City...1500 4C McCreary K17 | Bank of McCreary County Jun'40Stmt 73-578 ▲d@T\$'06 | J. S. Wright Mrs. A. W. Cain, Ch. | H. W. Cain | J. S. Wright | G. J. Wright, A. C. and A. Sec. | 18 Pf. 7 | 8 | 9 | 182 | | 224 | 33 | 28 | 53 | 104 | 6 | 1st N., Cin.; Citiz. Un. N., Lou. |
| Wickliffe...1108 8L Ballard J4 | Citizens State Bank...▲d\$'95 Jun'40Stmt 73-638 | I. N. Trimble | R. I. Cocke | W. L. Trimble | F. E. Cocke | 30 | 15 | 13 | 329 | | 387 | 144 | 42 | 8 | 192 | 1 | Citiz. Un. N., Lou.; N. Stk. Yds. N., N. Stk. Yds., Ill. |
| Williamsburg...1826 4C Whitley K18 | BANK OF WILLIAMSBURG Jun'40Stmt 73-213 ▲d@T\$'84 | { A. T. SILER, Ch. of Bd. and Pres. L. H. SKEEN, Exec. J. B. GATLIFF T. SCOTT SILER Special attentio Please send 15c w OLDEST AND LARGEST BANK | | ding drafts, Cash and Time Items. for presentation a nd 25c for Credit R COUNTY. | | 100 | 100 | 32 | 1,517 | | 1,749 | 507 | 430 | 74 | 724 | 14 | Chem. Bk. & Tr., N. Y.; Citiz. Un. N. and 1st N., Lou.; Park N., Knoxville. |
| " " " | Farmers Bank & Trust Co. Jun'40Stmt 73-651 ▲d@T\$'11 | L. P. Lay, Ch. of Bd. and Pres. | E. L. Stephens | H. C. Steely, Cash. and Sec. | | 50 Pf. 24 | 20 | 10 | 336 | | 440 | 106 | 26 | 33 | 265 | 10 | 5th 3d Un. Tr., Cin.; Citiz. Un. N., 1st N., and Lin. Bk. & Tr., Lou. |
| " " " | First National Bank...▲@T\$'04 Jun'40Stmt 73-214 | C. A. Moss E. S. Moss, Ch. | W. B. Early | P. B. Maiden | | 25 | 51 | 1 | 647 | | 724 | 131 | 335 | 13 | 235 | 10 | Citiz. Union N., Lou.; 1st N., Cin. |
| Williamstown...917 4C Grant D17 | Bank of Williamstown Jun'40Stmt 73-334 ▲d@T\$'80 | J. W. Webb | R. L. Webb | J. L. Webb, Cash. and Sec. | Grace McKibben C. O. Elliston | 50 | 50 | 41 | 1,271 | | 1,412 | 294 | 235 | 172 | 678 | 33 | 1st N. and Fifth Third Un. Tr., Cin.; 1st N., Lou. |
| " " " | Grant County Deposit Bank Jun'40Stmt 73-335 ▲@T\$'82 | James W. Chipman | Ernest Chipman | E. R. Vance | Attie Gaugh Montana McCormick | 50 | 50 | 45 | 946 | | 1,091 | 188 | 117 | 116 | 662 | 8 | Fifth Third Un. Tr. Co. and 2d N., Cin.; Citiz. Un. N., Lou. |

COMMERCIAL BANKING
AND TRUSTS

THE LOUISVILLE TRUST CO. - LOUISVILLE

IMMEDIATE ATTENTION
TO COLLECTIONS

Number under Name of Bank is the Transit Number given to each bank in U. S. exclusively by The Rand-McNally Bankers' Directory, under the authority of The American Bankers Ass'n.

KENTUCKY—Continued

Non-Bank Towns with Nearest Banking Point (Indexed Access.), Lawyers, Laws (Indexed) in back of this volume. For Interest Rates, Holidays, etc., see Laws.

| TOWN AND COUNTY. County Seats. Fig. is F. Res. Dist. L. Louisville C. Cin. | Mem. A. B. A. New State Priv. Mem. State B. Ass'n. [Estab. Fed. Res. Depts. Trust B-Bond d-Safe Deposit Savings BFDIC | PRESIDENT. | VICE-PRESIDENT. | CASHIER. | ASS'T CASHIER. | LIABILITIES. (In Thousands of Dollars) | | | | | RESOURCES. | | | | | PRINCIPAL CORRESPONDENTS. | | |
|---|--|---|------------------|--|--|--|---------|----------------------------|----------|-------------------|------------|--------------------------|----------------------|------------------|-------------------|---------------------------|---|--|
| | | | | | | Capital | Surplus | Und. Prof. and or Reserves | Deposits | Other Liabilities | Totals | Cash, Ex. & Due from Bks | U.S. Gov. Securities | Other Securities | Loans & Discounts | | Other Resources | |
| Wilmore 1329 4C Jessamine G17 | The Wilmore Bank ▲\$35 | | | Marguerite Harris, Mgr. | | (Agency of Farmers Bank, Nicholasville, Ky.) | | | | | | | | | | | | |
| Winchester 8233 4C Clark F18 | CLARK COUNTY NATIONAL BANK Jun'40Stmt 73-90 ▲dB@T:1'65 | A. HOWARD HAMPTON, Ch. of Bd. and Pres. | | JOHN H. WILCOX, HOLLY W. SPHAR, A. C. and Tr. Off. | CHAS. L. BUSH, CASWELL STINSON | \$ 200 | \$ 200 | \$ 108 | \$ 1,639 | | \$ 2,147 | \$ 572 | \$ 201 | \$ 132 | \$ 1,217 | \$ 25 | Chase N., N. Y.; Northern Tr. Co., Chi.; First N., Cin.; Citiz. Un. N., Lou. | |
| " " " | Commercial Deposit Bank 73-94 ▲d@T:1'83 Jun'40Stmt | Allen Buckner | H. R. Henry | H. W. Scrivener, V. P. and Cash. | J. T. Bowser, A. C. and Tr. Off., E. G. Ecton, Emily T. Hon. | 50 | 50 | 10 | 569 | | 679 | 165 | 15 | | 470 | 29 | Cent. Han. Bk. & Tr., N. Y.; Citiz. Un. N. and 1st N., Lou.; 1st N., Cin. | |
| " " " | Peoples State Bank & Trust Co. ▲dB@T:1'05 Jun'40Stmt 73-93 | C. G. Stephenson | R. B. S. Ishmael | J. T. Brown, V. P. and Cash. | | 50 | 50 | 8 | 820 | | 928 | 129 | | 190 | 606 | 3 | Chase N., N. Y.; 1st N., Cin.; Citiz. Un. N., Lou.; 1st N. Bk. & Tr., Lex. | |
| " " " | WINCHESTER BANK Jun'40Stmt 73-92 ▲d@T:1'85 | GEO. E. TOMLINSON | W. P. HAMPTON | E. E. FREEMAN, V. P. and Cash. | C. S. BISHOP | 100 | 100 | 116 | 1,350 | | 1,666 | 361 | 15 | 40 | 1,245 | 5 | Chem. Bk. & Tr., N. Y.; Citiz. Un. N., 1st N. and Lin. Bk. and Tr., Lou.; Fifth-Third Un. Tr. Co., Cin. | |
| Wingo 479 8L Graves K5 | Bank of Wingo ▲\$98 Jun'40Stmt 73-641 | Noah Caldwell | B. T. Plumlee | B. T. Plumlee | Neville B. Mays | 20 | 11 | 3 | 120 | | 154 | 37 | 15 | | 100 | 2 | Citiz. Union N., Lou. | |

Fig. is F. Res. Dist. N. O. New Or. Br.

LOUISIANA

| | | | | | | | | | | | | | | | | | |
|---|--|---------------------------------------|---|---|--|--|---|-------|--------|-------|----------|---|------|--------|--------|-------|--|
| Abbeville 4356 6 N. O. Vermillion N11 | Bank of Abbeville & Trust Co. Jun'40Stmt 84-86 ▲dB@T:2'94 (Head Office) | F. W. Kerkisiek, L. O. Broussard, Ch. | H. A. Eldredge | E. L. Terrier | M. E. Harrington, Alfred Broussard | \$ 100 | \$ 100 | \$ 31 | \$ 926 | | \$ 1,157 | \$ 547 | \$ 1 | \$ 194 | \$ 378 | \$ 37 | Chase N., N. Y.; Hibernia N., N. Bk. of Com., and Whitney N., N. O. |
| " " " | FIRST NATIONAL BANK Jun'40Stmt 84-87 ▲@T:1'01 | Mrs. J. N. Greene | D. L. McPherson | J. G. Le Blanc | M. J. Lege | 50 | 60 | 36 | 1,135 | | 1,281 | 607 | 21 | 228 | 400 | 25 | Cent. Han., N. Y.; Whit. N. and N. Bk. Com., N. O. |
| Alexandria 26,997 6 N. O. Rapides H9 | GUARANTY BANK & TRUST CO. Jun'40Stmt 84-24 ▲dB@T:1'95 | J. W. BEASLEY, T. P. WHEADON, V. P. | A. WETTERMARK, F. T. BRAME, GUS GEHR | G. W. CROCKETT, C. A. BROUSSARD, Tr. Off. | L. DONOHUE, R. J. COLINGO | 500 | 700 | 458 | 13,807 | \$ 17 | 15,482 | 7,601 | | 3,817 | 3,714 | 350 | N. City and Chase N., N. Y.; Cont. Ill. N. Bk. & Tr. Co., Chi.; N. Bk. Com., Hibernia N., N. O.; Mite.-Com. Bk. & Tr. Co., St. L.; 1st N., Shreveport; Phila. N., Phila. |
| Largest and most progressive Bank in Central Louisiana. ALL MODERN BANKING FACILITIES. | | | | | | | | | | | | Special attention given out of town business. SEE ADVERTISEMENT ON OPPOSITE PAGE | | | | | |
| " " " | RAPIDES BANK & TRUST CO. IN ALEXANDRIA Jun'40Stmt 84-23 ▲dB@T:1'88 | JAMES C. BOLTON | F. P. BOLTON, JNO. W. HATHORN, R. S. THORNTON | ROBT. H. BOLTON, Cash. and Tr. Off. | ROY ALBERT | 100 Pf. 200 | 100 | 45 | 2,977 | | 3,422 | 1,022 | | 1,357 | 851 | 192 | Gty. Tr. Co., N. Y.; 1st N., St. L.; Whitney N., N. O. |
| Amite 2536 6 N. O. Tangipahoa K17 | GUARANTY BANK & TRUST CO. Jun'40Stmt 84-435 ▲dB@T:1'84 | L. A. Loustalot, W. H. Nalty, Ch. | F. E. Patenotte, V. P. and Mgr. | E. G. Davis, V. P. and Cash. | H. H. Starns | 75 | 35 (Office of Consolidated Wash. Branch of) | 44 | 1,603 | 3 | 1,760 | 982 | 99 | 319 | 307 | 53 | N. City, N. Y.; Cont. Ill. N. Bk. & Tr. Co., Chi.; Hibernia N., N. O.; Whitney N., N. O. |
| Angle 207 6 N. O. Wash'g't'n J19 | Washington Bank & Trust Co. 84-297 ▲\$14 | I. J. G. Janssen | Albert Laburre, Henry Senac, A. S. Nunez | E. J. Ricaud | Sebastien Roy, Jr., Norman J. Lind, J. F. Klees, Jr. | 50 Pf. 20 | 45 | 19 | 1,035 | | 1,169 | 435 | | 236 | 490 | 8 | Gty. Tr., N. Y.; Whitney N., N. O. |
| Arcadia 1809 11 Bienville C8 | First National Bank in Arcadia 84-122 ▲dB@T:1'85 Jun'40Stmt | R. D. Sims | J. H. Madden | J. H. Madden | O. L. Boddie, Bentley Gantt | 50 Pf. 25 | 41 | 10 | 781 | | 907 | 460 | 23 | 118 | 277 | 29 | Com'l N., Shreveport. |
| Arnaudville 483 6 N. O. Saint Landry L12 | Washington State Bank 84-439 ▲@T:1'93 | | | S. J. Durio, Mgr. | | (Arnaudville Branch of Washington State Bank, Washington, La.) | | | | | | | | | | | Gty. Bk. & Tr. Co., Alexandria. |

RESPONSIBLE BANKING AND COLLECTION SERVICE

AMERICAN BANK & TRUST CO., NEW ORLEANS

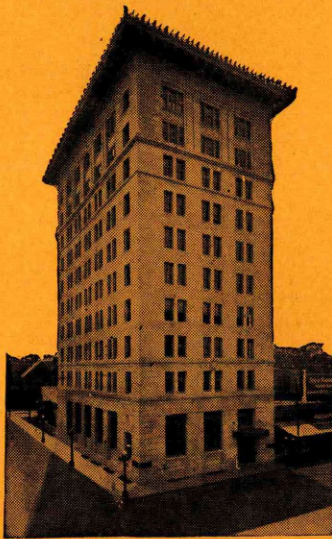

WE LEAD THE NATION

This bank enjoys the unusual distinction of being the largest Commercial Banking institution in the United States in any city of equal size.

ALMOST IN THE EXACT CENTER OF LOUISIANA
SURROUNDED BY A VAST TERRITORY RICH IN OIL,
COTTON, RICE, LUMBER, SUGAR AND OTHER
AGRICULTURAL PRODUCTS

A Bank for Banks, Firms, Corporations and Individuals

COMMON CAPITAL - - \$ 500,000.00

SURPLUS and PROFITS - 1,158,000.00

DEPOSITS - - - - - 13,806,000.00

45 Years of Uninterrupted Service

GUARANTY BANK
AND TRUST COMPANY
ALEXANDRIA, LOUISIANA

Member Federal Deposit Insurance Corporation

**LOUISIANA
COUNTIES
and
COUNTY SEATS**

| County | Index | Co. Seat |
|----------------------|-------|--------------------|
| Acadia | M 10 | Crowley |
| Allen | K 8 | Oberlin |
| Ascension | M 15 | Donaldsonville |
| Assumption | N 15 | Napoleonville |
| Avoyelles | I 11 | Marksville |
| Beauregard | K 6 | De Ridder |
| Bienville | D 7 | Arcaea |
| Bossier | B 5 | Benton |
| Caddo | C 4 | Shreveport |
| Calcasieu | M 6 | Lake Charles |
| Caldwell | E 11 | Columbia |
| Cameron | N 5 | Cameron |
| Catahoula | G 12 | Harrisonburg |
| Claiborne | A 7 | Homer |
| Concordia | G 13 | Vidalia |
| De Soto | E 4 | Mansfield |
| East Baton Rouge | K 15 | Baton Rouge |
| East Carroll | B 14 | Lake |
| East Feliciana | J 15 | Clinton |
| Evangeline | K 9 | Ville Platte |
| Franklin | E 12 | Winnboro |
| Grant | G 9 | Colfax |
| Iberia | N 12 | New Iberia |
| Iberville | M 14 | Plaquemine |
| Jackson | D 9 | Jonesboro |
| Jefferson | O 18 | Gretna |
| Jefferson Davis | L 8 | Jennings |
| Lafayette | M 11 | Lafayette |
| La Fourche | O 16 | Thibodaux |
| La Salle | F 10 | Jena |
| Lincoln | C 8 | Ruston |
| Livingston | L 16 | Springville |
| Madison | D 14 | Tallulah |
| Morehouse | A 12 | Bastrop |
| Natchitoches | F 7 | Natchitoches |
| Orleans | N 19 | New Orleans |
| Ouachita | C 10 | Monroe |
| Plaquemines | O 19 | Pointe a la Hache |
| Pointe Coupee | J 12 | New Roads |
| Rapides | I 9 | Alexandria |
| Red River | E 6 | Coushatta |
| Richland | D 12 | Rayville |
| Sabine | G 5 | Many |
| St. Bernard | N 20 | Saint Bernard |
| St. Charles | N 17 | Hahnville |
| St. Helena | J 16 | Greensburg |
| St. James | M 16 | Convent |
| St. John the Baptist | M 17 | Edgard |
| St. Landry | K 11 | Opelousas |
| St. Martin | M 12 | St. Martinville |
| St. Mary | O 13 | Franklin |
| St. Tammany | L 19 | Covington |
| Tangipahoa | J 17 | Amite |
| Tensas | E 13 | St. Joseph |
| Terrebonne | P 15 | Houma |
| Union | B 10 | Farmerville |
| Vermilion | O 10 | Abbeville |
| Vernon | I 6 | Leesville |
| Washington | J 18 | Franklinton |
| Webster | B 6 | Minden |
| West Baton Rouge | L 13 | Port Allen |
| West Carroll | B 13 | Oak Grove |
| West Feliciana | J 13 | Saint Francisville |
| Winn | E 9 | Winnfield |





Louisiana's Oldest Bank

OFFICERS

O. L. BIEDENHARN - Chairman of the Board
 W. B. JACOBS - - - - - President
 R. B. McPHERSON - - - - - Vice President
 J. P. SEALY - - - - - Vice President
 L. B. JENNINGS - - - - - Vice President
 B. K. DORMAN - - - - - Vice Pres. & Trust Officer
 H. K. PHELPS, JR. - - - - - Cashier
 H. C. TEACLE - - - - - Asst. Vice President
 E. C. THOMPSON - - - - - Asst. Vice President
 S. W. GIPSON - - - - - Asst. Vice President
 P. M. GRIFFIS - - - - - Assistant Cashier
 W. D. ELLIOTT - - - - - Assistant Cashier
 J. H. RAGAN - - - - - Manager, Avenue Branch
 E. P. CRUTCHER - - - - - Manager, Cedar Grove Branch

FOR 63 YEARS—

we have served banks and others in northern Louisiana. Prompt and direct collection service is rendered on all points in adjacent territory. *Unexcelled* facilities for handling local collections.

CAPITAL & SURPLUS . \$2,000,000.00

DEPOSITS \$32,000,000.00

FIRST NATIONAL BANK SHREVEPORT, LA.

Member Federal Deposit Insurance Corporation

| TOWN AND COUNTY. County Seats. Fig. is F. Res. Dist. N.O. is New OrL. Br. | MEMBERSHIP. Mem. A. B. A. * New State Priv. Mem. State B. Ass'n. [Etab. Fed. Res. Depts. T-Trust B-Bond d-Safe Deposit © Savings ▲ FDIC | PRESIDENT. | VICE-PRESIDENT. | CASHIER. | ASS'T CASHIER. | LIABILITIES. (In Thousands of Dollars) | | | | | RESOURCES. | | | | | PRINCIPAL CORRESPONDENTS. | |
|--|---|---|---|--|---|--|--|---------------------------|----------|-------------------|------------|--------------------------|----------------------|------------------|-------------------|------------------------------|--|
| | | | | | | Capital | Surplus | Und.Prof. and or Reserves | Deposits | Other Liabilities | Totals | Cash, Ex. & Due from Bks | U.S. Gov. Securities | Other Securities | Loans & Discounts | | Other Resources |
| Bastrop 5121 11 Morehouse B12 | BASTROP BANK & TRUST CO. Jun'40Stmt 84-146 ▲ d@T*32 | GEO. T. MADISON | H. WEBB MADISON | W. L. MATTISON | EVIE DALTON, JR. | \$ 50 Pf. 37 US. | \$ 18 | \$ 69 | \$ 1,140 | ----- | \$ 1,314 | \$ 438 | \$ 29 | \$ 302 | \$ 471 | \$ 74 | Cent. Han. Bk. & Tr. Co., N. Y.; Hibernia N., N. O.; 1st N., St. L. |
| Baton Rouge 34,337 6N.O.E. Baton R. L14 | CITY NATIONAL BANK Jun'40Stmt 84-11 ▲ d@T*33 | W. H. BYNUM, Ch. of Bd. and Pres. | LEWIS GOTTLIEB A. R. JOHNSON W. M. LAMMOND L. M. JORDAN A. V. P. | W. T. PALFREY, Cash. and Tr. Off. L. J. PERSAC, A. V. P. A. L. RETTIG, A. V. P. | G. A. McANDREW R. C. STARING | 300 Pf. 240 | 260 | 568 | 11,426 | \$ 12 | 12,806 | 4,365 | 3,615 | 1,517 | 3,147 | 162 | Gty. Tr. and Chase N., N. Y.; 1st N., Chl.; Hibernia N., Whitney N., and N. Bk. Com., N.O.; Mtlc.-Com. Bk. & Tr. Co., St. L.; Bk. of Am. N. Tr. & Sav. Assn., San F.; Com'l. N., Shreveport; Citiz. & Sou. N., Atl. |
| " " " " " " | FIDELITY BANK & TRUST CO. Jun'40Stmt 84-14 ▲ d@T*37 | W. LEROY WARD | WM. B. GLADNEY, HARRY B. NELSON W. LEROY WARD, JR., V. P. and Tr. Off. | MILLARD G. REDDEN | T. W. JONES R. A. JUBAN | 200 | 200 | 31 | 5,180 | 24 | 5,635 | 1,116 | 1,014 | 762 | 2,580 | 163 | Cent. Han. Bk. & Tr., N. Y.; Cont. Ill. N., Chl.; Boatmens N., St. L.; N. Bk. Com., N. O. |
| " " " " " " | LOUISIANA NATIONAL BANK Jun'40Stmt 84-13 ▲ d@T*10 | W. P. BARNES B. B. TAYLOR Ch. of Bd. | CHAS. D. REYMOND EDGAR A. SOWAR V. P. and Tr. Off. E. E. MOORE | H. F. BRENNAN | J. A. CLEMENTS T. A. TEMPLET, Jr. K. P. LANDRY | 300 Pf. 200 | 300 | 454 | 10,993 | ----- | 12,247 | 5,541 | 1,313 | 1,688 | 2,960 | 745 | N. City, N. Y.; Cont. Ill. N. Bk. & Tr. Co., Chl.; Whitney N., N. Bk. of Com., and Hi- bernian N., N. O.; 1st N., Shreveport; Mississippi Valley Tr. Co., St. L. |
| Belcher 500 11 Caddo B4 | Caddo Trust & Savings Bank 84-298 ▲ d@T*31 Jun'40Stmt (Head Office) | T. B. Tooke | W. L. Byers | Hy C. Dillard | J. R. Kavanaugh Carrie M. Brown | 27 Pf. 25 | 3 | 10 | 296 | ----- | 361 | 48 | ----- | 132 | 162 | 19 | Cont. Am. Bk. & Tr. and 1st N., Shrev.; Hib. N., N. O. |
| Benton 402 11 Bossier B5 | Bank of Benton ▲ d\$'04 Jun'40Stmt 84-147 | V. V. Whittington A. M. Wallace, Ch. of Bd. | A. M. Wallace | V. V. Whittington | Pauline E. Dawson | 25 | 5 | 8 | 339 | ----- | 377 | 121 | 1 | 106 | 143 | 6 | Cont. Am. Bk. & Tr. and 1st N., Shreveport; N. Bk. of Com., N. O. |
| Bernice 965 11 Union A9 | Bank of Bernice ▲ d\$'01 Jun'40Stmt 84-148 | C. C. Colvin | M. W. Laurence | L. H. Pratt | Guy M. McDonald | 25 | 15 | 46 | 596 | ----- | 682 | 259 | 75 | 28 | 315 | 5 | 1st N., St. L.; Com'l N., Shreveport. |
| Bogalusa 14,029 6N.O. Wash'gt'n J19 | FIRST STATE BANK & TRUST CO. 84-106 ▲ d@T*30 Jun'40Stmt (Head Office) | J. H. GASSIDY, Ch. of Bd. and Pres. A COMPLETE BANKING SERVICE EXCEPTIONAL FACILITIES FOR REMITTANCE ON DAY OF RECEIPT | W. M. BABINGTON | R. R. RESTER | JEWEL J. VARNADO CHAS. GASSIDY | 110 | 110 | 90 | 2,000 | ----- | 2,310 | 470 | 65 | 567 | 1,196 | 12 | Chase N., N. Y.; Cont. Ill. N. Bk. & Tr. Co., Chl.; 1st N., St. L.; Whitney N. and N. Bk. of Com., N. O. |
| " " " " " " | WASHINGTON BANK & TRUST CO. 84-303 ▲ d\$'14 Jun'40Stmt | J. B. Lindsley M. W. Ott, Ch. of Bd. | S. Cohen | ----- | G. S. Adams | 70 Pf. 10 | 50 (Branch of Washington Bank & Trust Co., Consolidated) | 61 1,364 | 6 | 1,561 | 542 | 64 | 222 | 709 | 709 | 24 | 1st N., Chl.; Whitney N. and N. Bk. of Com., N. O.; Phil. N., Phil. |
| Bossier 4003 11 Bossier C5 | Bossier State Bank Jul'40Stmt 84-398 ▲ d@T*32 | S. E. Prince | W. R. Allen | J. M. Emmons | J. W. Naremore | 65 | 4 | 13 | 1,002 | 20 | 1,104 | 442 | 9 | 119 | 530 | 4 | Cont. Am. Bk. & Tr., Shreveport; N. Bk. Com., N. O. |
| Breaux Bridge 1399 6N.O. St. Martin M12 | Farmers & Merchants Bank Jun'40Stmt 84-153 ▲ d@T*32 | Emile Girard | Paul Dubernard | L. A. Plauche | Julie Cormier | 25 Pf. 5 | 13 | 11 | 512 | ----- | 566 | 211 | 34 | 186 | 122 | 13 | N. Bk. of Com., N. O.; 1st N., Lafayette. |
| Bunkie 2464 6 N.O. Avoyelles J11 | AVOYELLES TRUST & SAVINGS BANK Jun'40Stmt 84-111 ▲ d@T*32 | W. L. CALDWELL R. D. JOHNSON, Ch. | W. K. JOFFRION | J. S. PEARCE W. C. EARNEST, JR., A. Cash. | P. E. MIXON LUCILLE LYLES LUCILLE STOKES Attention given all matters sent us. | 80 | 80 | 98 | 1,234 | 38 | 1,530 | 336 | 41 | 384 | 731 | 38 | Chase N., N. Y.; N. Bk. Com. N. O.; Rapides Bk. & Tr. Alexandria; Cont.-Am. Bk. & Tr., Shreveport.; City N., Baton Rouge. |

AMERICAN BANK & TRUST CO., NEW ORLEANS — Complete Banking Service

Number under Name of Bank is the Transit Number given to each bank in U. S. exclusively by The Rand-McNally Bankers' Directory, under the authority of The American Bankers Ass'n.

LOUISIANA—Continued

Non-Bank Towns with Nearest Banking Point (Indexed Access.), Lawyers, Laws (indexed in back of this volume. For Interest Rates, Holidays, etc., see Laws.

| TOWN AND COUNTY. ▲County Seats. Fig. is F. Res. Dist. N.O. is New OrL. Br. | ●Mem. A. B. A. 2/2 New State Priv. †Mem. State B. Ass'n. Estab. ◆Fed. Res. Depts. T-Trust B-Bond d-Safe Deposit © Savings ▲FDIC | PRESIDENT. | VICE-PRESIDENT. | CASHIER. | ASS'T CASHIER. | LIABILITIES. (In Thousands of Dollars) | | | | | RESOURCES. | | | | | PRINCIPAL CORRESPONDENTS. | |
|---|--|---|---|---|---|--|---------|---------------------------|----------|-------------------|------------|--------------------------|----------------------|------------------|-------------------|------------------------------|--|
| | | | | | | Capital | Surplus | Und.Prof. and or Reserves | Deposits | Other Liabilities | Totals | Cash, Ex. & Due from Bks | U.S. Gov. Securities | Other Securities | Loans & Discounts | | Other Resources |
| Campt999 11 Natchitoches E7 | Citizens Bank▲@•\$11 Jun'40Stmt 84-156 | E. C. Readhimer | Robert Hart | P. A. Cloutier | W. H. Readhimer | \$ 15 Pf. 10 | \$ 10 | \$ 9 | \$ 163 | ----- | \$ 207 | \$ 69 | ----- | \$ 52 | \$ 80 | \$ 6 | Cont. Am. Bk. & Tr. Co., Shreveport; Hibernia N., N. O. |
| Chatham391 11 Jackson D10 | Peoples Bank▲B•\$'08 Jun'40Stmt 84-159 | F. E. Ewing, Ch. of Bd. and Pres. | S. W. Wright | C. L. Wood, Jr. | ----- | 10 Pf. 17 | ----- | 4 | 104 | ----- | 135 | 27 | ----- | 25 | 72 | 11 | Ruston State Bk. & Tr., Ruston; 1st N. Shreveport; Hib. N., N. O. |
| Choudrant394 11 Lincoln C9 | Bank of Choudrant▲d•\$'12 Jun'40Stmt 84-275 | H. H. Smith F. H. Tarver, Ch. | E. A. Taylor | W. G. Kelly | ----- | 10 Pf. 10 | 2 | 5 | 141 | ----- | 168 | 38 | ----- | ----- | ----- | 8 | Ruston State Bk. & Tr. Co., Ruston. |
| Church Point 1037 6 N.O. Acadia L10 | Bank of Commerce & Trust Co.▲d@•\$'19 Clinton Bank & Trust Co. Jun'40Stmt 84-162 ▲@•\$'97 | E. M. Toler | J. C. Decuir | A. L. Irwin | M. W. Dunn | 50 | 25 | 22 | 629 | ----- | 726 | 172 | \$ 65 | 245 | 232 | 12 | Chase N., N. Y.; Hib. N., N. O.; Fid. Bk. & Tr., Baton Rouge. |
| Clouterville140 11 Natchitoches 68 | Bank of Clouterville▲@•\$'20 Jun'40Stmt 84-353 | Sam La Caze | Ernest Masson | K. D. McCoy | Mildred L. McCoy | 25 | ----- | 3 | 98 | ----- | 126 | 27 | 2 | 23 | 74 | ----- | Peo., Natchitoches. |
| Colfax1141 11 Grant G9 | Colfax Banking Co.▲d@•\$'01 Jun'40Stmt 84-163 | Q. A. Hargis | T. H. McNeely A. J. Morat | A. C. Faircloth | J. M. Jones, Jr. | 25 Pf. 37 | 13 | 18 | 261 | ----- | 354 | 128 | ----- | 95 | 114 | 17 | Whitney N., N. O.; Rapides Bk. & Tr., Alexandria; Coml. N., Shreveport; Cent. Han. Bk. & Tr., N. Y.; Whitney N., N. O.; Gty. Bk., Alexandria; Ouachita N., Monroe. |
| Columbia760 11 Caldwell E11 | Caldwell Bank & Trust Co.▲d@•\$'12 Jun'40Stmt 84-165 | L. R. Adams | A. D. Bridger | A. D. Bridger | H. B. Fisher Mrs. H. P. Humphries | 75 Pf. 30 | 20 | 36 | 639 | \$ 5 | 805 | 186 | 9 | 252 | 345 | 13 | Hibernia N., N. O. |
| " | Citizens Progressive Bank▲•\$'18 Jun'40Stmt 84-336 | J. W. James, Ch. of Bd. and Pres. | L. C. Nunn | L. C. Nunn | R. C. Baygent, A. C. and Sec. Genevieve Clark J. P. Callegari | 20 Pf. 12 | 12 | 12 | 304 | ----- | 360 | 46 | 1 | 114 | 192 | 7 | Hibernia N., N. O. |
| Cottonport1015 6 N.O. Avoyelles J11 Cotton Valley 1133 11 Webster B8 | Cottonport Bank▲d@•\$'02 Jun'40Stmt 84-166 | L. A. Lemoine | T. R. Callegari | E. Gauthier Coco | ----- | 25 Pf. 20 | 19 | 28 | 866 | 17 | 975 | 87 | 233 | ----- | 627 | 28 | Chase N., N. Y.; Hibernia N., N. O.; Gty. Bk. & Tr., Alex. |
| Coushatta959 11 Red River E6 | BANK OF COUSHATTA▲@•\$'97 Jun'40Stmt 84-168 | W. C. PYLANT T. P. STEPHENS, SR. Only bank in the Parish. Special attention to collections, and TW prompt, person al attention. | B. S. STEPHENS Ch. | D. C. HAYDEN | actions and Cash draft for present report insures | 50 Pf. 48 | 10 | 22 | 570 | ----- | 700 | 169 | ----- | 121 | 388 | 22 | Hibernia N. and N. Bk. Com., N. O.; Cont. Am. Bk. & Tr. Co. and 1st N., Shreveport. |
| Covington3208 6 N.O. St. Tam'y L18 | COMMERCIAL BANK & TRUST CO.▲dB@•\$'18 Jun'40Stmt 84-89 (Head Office) | G. E. SCHONBERG | F. F. YOUNG J. H. WARNER | B. P. FONTAN. Cash., Sec. and Tr. Off. | A. J. SEILER | 50 Pf. 73 | 18 | 75 | 1,180 | ----- | 1,396 | 264 | 44 | 582 | 488 | 18 | N. City, N. Y.; N. Bk. of Com., N. O. |
| Crowley7656 6 N.O. Acadia M10 | BK. OF COMMERCE & TRUST CO.▲d@•\$'26 Jun'40Stmt 84-52 (Head Office) | EDWARD DAIGLE J. FRANKL, Ch. G. K. CUTNER, Exec. V. P. | H. E. BRUNER F. N. HAYES LEO E. KAHN ED. E. DAIGLE | LANCE MC BRIDE | V. P. DAIGLE | 350 | 125 | 104 | 3,073 | 13 | 3,665 | 2,090 | 111 | 443 | 930 | 91 | Chase N., N. Y.; Whitney N., Hib. N., and N. Bk. of Com., N. O.; 1st N., St. L. |
| " | FIRST NATL. BANK OF CROWLEY▲d@•\$'24 Jun'40Stmt 84-51 | G. J. FREELAND | B. W. FREELAND, Exec. | J. E. GUIDROZ | F. A. HILL A. S. WRIGHT | 100 | 100 | 33 | 2,155 | ----- | 2,388 | 966 | 254 | 404 | 470 | 294 | N. City, N. Y.; Whitney N., N. O. |
| Cut Off476 6 N.O. LaFourche P18 Delhi.....1043 11 Richland C13 De Quincy.....3589 6 N.O. Calcasieu L6 | Citizens Bank & Trust Co.▲@•\$'16 Jun'40Stmt 84-436 | P. J. Reed, Ch. of Bd. and Pres. | L. T. O'Neal | T. F. Hardy | R. K. Palmer E. D. Tweddle M. J. Dugan T. D. Watson E. D. Windham | 38 Pf. 12 | 6 | 14 | 184 | 20 | 274 | 35 | ----- | 2 | 230 | 7 | N. Bk. of Com., N. O.; Ouachita N., Monroe. |
| De Ridder3747 6 N.O. Beauregard J6 | CITY SAVINGS BANK & TRUST CO.▲@•\$'28 Jun'40Stmt 84-418 | P. W. WEST S. R. WEST, Ch. Oldest and larg Southwest Louis section unexce | W. E. MC FATTER | H. H. PYE, V. P. and Cash. | P. E. GREEN | 50 | 35 | 11 | 936 | 34 | 1,066 | 371 | 39 | 266 | 390 | ----- | Chase N., N. Y.; Whitney N., N. O.; 1st N., Shreveport and St. L.; Com. Tr. Co., Kan. C.; Mtle.-Com. Bk. & Tr. Co., St. L. |
| " | First National Bank in De Ridder▲d@•\$'34 Jun'40Stmt 84-99 | J. F. Sugrue L. V. Lottinger, Ch. of Bd. | ----- | J. C. Nichols, V. P. and Cash. | H. I. Stewart | 50 | 14 | 15 | 748 | ----- | 827 | 192 | 22 | 334 | 239 | 40 | Hib. N. N. O.; 1st N., Kan. C. |

RESPONSIBLE BANKING AND COLLECTION SERVICE

AMERICAN BANK & TRUST CO., NEW ORLEANS

Number under Name of Bank is the Transit Number given to each bank in U. S. exclusively by The Rand-McNally Bankers' Directory, under the authority of The American Bankers Ass'n.

LOUISIANA—Continued

Non-Bank Towns with Nearest Banking Point (Indexed Access.), Lawyers, Laws (indexed) in back of this volume. For Interest Rates, Holidays, etc., see Laws.

| TOWN AND COUNTY. County Seats. Fig. is F. Res. Dist. N. O. is New Or. Br. | Mem. A. B. A. New State Priv. Mem. State B. Ass'n. (Etab. Fed. Res. Depts: T-Trust B-Bond d-Safe Deposit © Savings ▲FDIC | PRESIDENT. | VICE-PRESIDENT. | CASHIER. | ASS'T CASHIER. | LIABILITIES. (In Thousands of Dollars) | | | | | RESOURCES. | | | | | PRINCIPAL CORRESPONDENTS. | |
|--|---|--|---|--|--|--|---------|----------------------------|----------|-------------------|------------|-------------------------|----------------------|------------------|-------------------|---------------------------|--|
| | | | | | | Capital | Surplus | Und. Prof. and or Reserves | Deposits | Other Liabilities | Totals | Cash. R. & Due from Bks | U.S. Gov. Securities | Other Securities | Loans & Discounts | | Other Resources |
| Donaldsonville 6 N. O. 3788 Ascension M15 Dubach 608 11 Lincoln B9 | First National Bank in Donaldsonville. ▲d@*34 Jun'40Stmt 84-311 Dubach State Bank. ▲*i'06 Jun'40Stmt 84-173 | Albert Delery | Elroy Kocke A. O. Rousseau | Albert Delery | | \$ 50 | \$ 9 | \$ 12 | \$ 630 | | \$ 701 | \$ 118 | \$ 136 | \$ 347 | \$ 78 | \$ 22 | Chase N., N. Y.; Hib. N. and N. Bk. of Com., N. O. Whitney N., N. O.; Com'l N., Shreveport. |
| Erath 6 N. O. Vermilion N11 | Bank of Erath. ▲*i'10 Jun'40Stmt 84-175 | V. L. Caldwell, Ch. of Bd. and Pres. | C. B. Caldwell, Act. Summa Caldwell | R. E. Golden | W. J. Broussard A. S. Dubois | 50 | 25 | 26 | 611 | | 712 | 404 | 32 | 47 | 201 | 28 | Chase N., N. Y.; N. Bk. Com., Whitney N., and Hib. N., N. O. 46 Chase N., N. Y.; Cont. Ill. N. Bk. & Tr. Co., Chi.; Whitney N., N. O. |
| Eunice 6 N. O. St. Landry L9 | ST. LANDRY BANK AND TRUST CO. ▲*i'23 Jun'40Stmt 84-382 | Morris A. Hirsch E. B. Dubuisson, Ch. Allen Dezauche, Exec. V. P. | J. P. Barnett L. T. Castille | N. M. Childs M. M. Milburn, Mgr. | J. L. Stagg, A. Mgr. Mathias Miller, A. Mgr. | 220 | 116 | 52 | 2,307 | | 2,695 | 1,330 | 88 | 737 | 494 | 46 | Chase N., N. Y.; Cont. Ill. N. Bk. & Tr. Co., Chi.; Whitney N., N. O. |
| Farmerville 1137 11 Union B10 | Farmerville Bank. ▲*i'33 Jun'40Stmt 84-177 | Edw. Everett, Sr. | N. B. James | A. B. Turnage | | 50 | 5 | 12 | 246 | | 347 | 79 | | 96 | 169 | 3 | Com'l N., Shreveport; N. Bk. Com., N. O. |
| Ferriday 11 Concordia G13 | Concordia Bank and Trust Co. 84-327 ▲dT*13 | | | S. A. Murray, Mgr. | L. E. Levee | | | | | | | | | | | | N. Bk. Com., N. O.; 1st N., Memphis; City Bk. & Tr. Co., Natchez. |
| Franklin 3271 6 N. O. St. Mary O13 | COMMERCIAL BANK & TRUST CO. ▲d@T*06 Jun'40Stmt 84-72 | E. H. Peterman H. S. Palfrey, Ch. of Bd. | E. A. Delahoussaye C. D. Kemper | B. J. Vetter | R. L. Sigur I. W. Senette | 75 | 75 | 22 | 1,445 | | 1,617 | 447 | 35 | 973 | 143 | 19 | Chase N. and Cent. Han. Bk. & Tr., N. Y.; Hib. N., Whitney N., and N. Bk. Com., N. O. |
| Franklinton 963 6 N. O. Wash'ton J18 | St. Mary Bank & Trust Co. Jun'40Stmt 84-71 ▲@T*06 Washington Bank & Trust Co. Jun'40Stmt 84-295 ▲T*13 (Head Office) | W. McKerral O'Niell | W. McKerral, Jr. R. B. Laws | V. L. Caro | L. V. Stringer G. S. Adams | 50 | 50 | 33 | 1,058 | | 1,191 | 356 | 15 | 401 | 399 | 20 | Chase N., N. Y.; Whitney N., N. O. |
| Gilbert 11 Franklin E12 | Winnboro State Bank & Trust Co. 84-325 ▲d@T*19 Caddo Trust & Savings Bank 84-330 ▲@T*31 | J. B. Lindsley M. W. Ott, Ch. of Bd. | S. Cohen | W. S. Burris | | 70 | 50 | 61 | 1,364 | \$ 6 | 1,561 | 542 | 64 | 222 | 709 | 24 | Empire Tr., N. Y.; Whit. N. and N. Bk. Com., N. O. |
| Gilliam 11 Caddo A4 | Bank of Gonzales. ▲*i'20 Jun'40Stmt 84-378 | L. P. St. Amant | J. N. Delaune C. V. St. Amant Lester Gonzales | P. D. Fife | A. M. Marchand, Jr. | 25 | 35 | 16 | 572 | | 667 | 211 | 1 | 71 | 380 | 4 | Cent. Han. Bk. & Tr., N. Y.; N. Bk. Com., N. O. Cont. Am. Bk. & Tr. Co. and 1st N., Shreveport. Whitney N., N. O.; City N., Baton Rouge. |
| Grand Cane 393 11 DeSoto E4 | Bank of Grand Cane. ▲*i'04 Jun'40Stmt 84-181 | C. A. Douglas | | W. H. Smith | | 15 | 1 | 1 | 86 | | 103 | 36 | | 59 | | 8 | Cont. Am. Bk. & Tr. Co., Shreveport. |
| Greensburg 262 6 N. O. St. Helena J16 | Bank of Greensburg. ▲*i'04 Jun'40Stmt 84-188 | J. M. Breeden W. G. Hamberlin, Ch. | C. J. Cole | E. J. Westbrook | Myrtis C. Gill | 15 | 10 | 10 | 286 | | 331 | 83 | 48 | 66 | 125 | 9 | Whitney N., N. O.; City N., Baton Rouge. |
| Gretna 9584 6 N. O. Jefferson N19 | FIRST NATL. BK. OF JEFFERSON PARISH AT GRETNA Jun'40Stmt 84-254 ▲d@T*33 (Associate member of New Orleans Clearing House) Bank of Gueydan. ▲d@*13'27 Jun'40Stmt 84-183 | T. G. NICHOLSON | C. F. GREINER LEO A. MARRERO C. F. GELKE | W. R. WHITE | JOHN F. RAU W. O. PRADOS | 100 | 50 | 47 | 2,413 | | 2,674 | 1,041 | 15 | 604 | 961 | 53 | Cent. Han. Bk. & Tr. Co., N. Y.; N. Bk. Com., N. O. |
| Gueydan 1313 6 N. O. Vermilion N9 | CITIZENS NATIONAL BANK IN HAMMOND Jun'40Stmt 84-387 ▲d@*13'34 | W. A. GRAVES F. W. REIMERS, Ch. Special facilities for Collections and (Please send 25c in advance for each sig) | O. W. HERRING | J. M. SCURLOCK | J. A. MAY | 25 | 30 | 12 | 393 | | 475 | 125 | 5 | 90 | 225 | 30 | Chase N., N. Y.; N. Bk. Com., N. O.; Calcasieu-Marine N., Lake Charles. |
| Hammond 6072 6 N. O. Tangipahoa L17 | GUARANTY BANK & TRUST CO. 84-434 ▲d@T*13'34 Jun'40Stmt (Head Office) Catahoula Bank. ▲*i'07 Jun'40Stmt 84-185 (Head Office) | L. A. LOUSTALOT W. H. NALTY, Ch. | E. G. DAVIS, V. P. and Cash. | | | 75 | 35 | 44 | 1,603 | 3 | 1,760 | 982 | 99 | 319 | 307 | 53 | Chase N., N. Y.; Cont. Ill. N. Bk. & Tr. Co., Chi.; Hibernia N., N. O. |
| Harrisonburg 437 11 Catahoula F12 | | G. C. Womack, Ch. of Bd. and Pres. | R. R. Reeves O. R. Wurster | P. F. Carter | R. A. Taliaferro Mrs. E. M. Grayson, Jr. | 50 | 9 | 20 | 569 | 7 | 685 | 209 | | 185 | 264 | 27 | Chase N., N. Y.; Hib. N., N. O.; Gty. Bk. & Tr. Co., Alexandria. |

AMERICAN BANK & TRUST CO., NEW ORLEANS — Complete Banking Service

Number under Name of Bank is the Transit Number given to each bank in U. S. exclusively by The Rand-McNally Bankers' Directory, under the authority of The American Bankers Ass'n.

LOUISIANA—Continued

Non-Bank Towns with Nearest Banking Point (Indexed Access.), Lawyers, Laws (Indexed) in back of this volume. For Interest Rates, Holidays, etc., see Laws.

| TOWN AND COUNTY. County Seats. Fig. is F. Res. Dist. N. O. is New OrL.Br. | Mem. A. B. A. New State Priv. Mem. State B. Ass'n. Estab. Fed. Res. Depts. Trust B. Bond d-Safe Deposit Savings FDIC | PRESIDENT. | VICE-PRESIDENT. | CASHIER. | Ass't CASHIER. | LIABILITIES. (In Thousands of Dollars) | | | | | RESOURCES. | | | | | PRINCIPAL CORRESPONDENTS. | |
|--|---|--|---|--|---|--|---------|---------------------------|----------|-------------------|------------|--------------------------|----------------------|------------------|-------------------|------------------------------|--|
| | | | | | | Capital | Surplus | Und.Prof. and or Reserves | Deposits | Other Liabilities | Totals | Cash, Ex. & Due from Bks | U.S. Gov. Securities | Other Securities | Loans & Discounts | | Other Resources |
| Haynesville... 2541 11 Claiborne A7 | Planters Bank & Trust Co. 84-137 ▲dB@T*11 | A. H. Southern | F. E. Rankin, Act. S. J. Beene C. E. Miller | J. G. Rankin | C. S. Finley T. K. Talley | \$ 100 Pf. 86 | \$ 14 | \$ 28 | \$ 1,788 | | \$ 2,016 | \$ 1,097 | \$ 81 | \$ 254 | \$ 516 | \$ 68 | Cent. Han. Bk. & Tr. Co., N. Y.; 1st N., Shreveport; Whitney N., N. O. |
| Homer... 2909 11 Claiborne B7 | HOMER NAT. BANK 84-103 ▲d@T*90 | C. O. FERGUSON W. A. MCKENZIE, Ch. of Bd. | J. MELTON OAKES | J. MELTON OAKES | J. R. CRISLER O. S. MIDDLEBROOK | 150 | 100 | 29 | 1,941 | | 2,220 | 1,145 | 100 | 353 | 549 | 73 | Cent. Han. Bk. & Tr. Co., N. Y.; Cont. Ill. N. Bk. & Tr. Co., Chi.; Whitney N., N. O.; Miss. Valley Tr. Co., St. L. |
| Houma... 6531 6 N.O. Terrebonne P16 | Bank of Terrebonne & Trust Co. 84-56 ▲dB@T*10 | F. P. Guidry, Ch. of Bd. and Pres. | RAILROAD ITEM s receive best at her matters rece | Jas. E. Chauvin Edwin Bourg | S DIRECT ention when 15c live prompt atten | 150 | 75 | 74 | 2,184 | | 2,483 | 590 | 1 | 631 | 1,161 | 100 | Chase N., N. Y.; Whit. N., Hib. N. and N. Bk. Com., N. O.; Mtle. Com. St. L. N. O.; Cont. Ill. N. Bk. & Tr. Co., N. O.; Com'l. N., Shreveport. |
| " | CITIZENS BANK & TRUST CO. 84-340 ▲dB@T*13 | M. L. FUNDERBURK , Ch. of Bd., Pres. and Tr. Off. | LEOPOLD BLUM ALIDORE MAHLER | LOUIS E. ROUTIER , V. P., Cash., Sec. and A. Tr. Off. | H. J. COLLINS R. J. CHAMPAGNE | 50 | 50 | 42 | 1,119 | | 1,261 | 312 | 66 | 189 | 650 | 44 | Chase N., N. Y.; Whit. N., Hib. N. and N. Bk. Com., N. O.; Mtle. Com. St. L. N. O.; Cont. Ill. N. Bk. & Tr. Co., N. O.; Com'l. N., Shreveport. |
| Iota... 827 6 N.O. Acadia L9 | Bank of Commerce & Trust Co. 84-416 ▲*13'27 | C. E. Gillum | I. L. Rogillio | Mrs. L. Gillum | Leon Baquet, Jr. Mgr. | (Branch of Bank of Commerce & Trust Co., Crowley, La.) | 10 | 8 | 5 | 205 | 228 | 125 | 15 | 15 | 69 | 4 | Hibernia N., N. O.; La. N., Baton Rouge. |
| Jackson... 3966 6 N.O. E. Feliciana J14 | Bank of Jackson... ▲d*13'04 | Oswell Patout | St. Paul Bourgeois | Carlyle Bourgeois | E. J. Beaulieu | 50 | 50 | 36 | 1,416 | \$ 2 | 1,554 | 569 | 506 | 155 | 305 | 19 | Chase N., N. Y.; Whitney N., N. O. |
| Jeanerette... 2228 6 N.O. Iberia N12 | Bank of Jena... ▲d*13'06 | J. B. Wright | W. W. Brewton | C. H. Davis | C. G. Durham | 30 Pf. 15 | 10 | 7 | 305 | | 367 | 104 | | 57 | 191 | 15 | Whit. N. and N. Bk. of Com., N. O.; Cont. Am. Bk. & Tr., Shreve. |
| Jena... 1007 11 LaSalle G11 | LaSalle State Bank 84-406 ▲*13'25 | Allan Brown | H. N. Tannehill T. S. Butler | R. W. Stephenson | | 25 | 18 | 5 | 295 | | 343 | 63 | 21 | 79 | 174 | 6 | Chase N., N. Y.; Whitney N. and Hib. N., N. O.; Com'l. N., Shreveport. |
| Jennings... 4036 6 N.O. Jeff. Davis M8 | CALCASIEU-MARINE NATL. BANK OF LAKE CHARLES 84-70 ▲dB@T*09 | R. L. James Frank Roberts, Ch. | W. T. Burton A. S. Dudley | Cecil K. Colon, V. P. and Cash. E. H. Lambert, Br. Mgr. | M. J. Dugan T. D. Watson E. D. Windham | 360 Pf. 140 | 250 | 299 | 8,097 | | 9,146 | 3,028 | 872 | 613 | 4,319 | 314 | Chase N., N. Y.; N. Bk. Com., N. O.; 1st N., Shreve. |
| Jonesboro... 1949 11 Jackson D8 | Jackson Parish Bank 84-190 ▲d@T*04 | W. C. McDonald, Ch. of Bd. and Pres. | G. E. Cox | P. F. Stinson | Stanley Lewis | 35 Pf. 25 | 22 | 12 | 470 | | 564 | 83 | | 96 | 348 | 37 | Chase N., N. Y.; N. Bk. Com., N. O.; 1st N., Shreve. |
| " | Jonesboro State Bank 84-281 ▲*13'13 | I. J. Allen | Henry Hodde | E. W. Stewart | | 15 Pf. 8 | 12 | 6 | 312 | 5 | 358 | 184 | 6 | 52 | 109 | 7 | Whitney N., and Hib. N., N. O.; Com'l. N., Shreveport; 1st N., Ruston. |
| Jonesville... 1123 11 Catahoula G12 | Catahoula Bank... ▲d*13'29 | | | O. R. Wurster, Mgr. | Mrs. E. M. Grayson, Jr., A. Mgr. | (Branch of Catahoula Bank, Harrisonburg, La.) | | | | | | | | | | | Hib. N., N. O.; Gty. Bk. & Tr., Alex.; 1st N., Memp. |
| Kaplan... 1653 6 N.O. Vermilion N10 | Kaplan State Bank... ▲*13'28 | C. J. Montgomery | Jules Simon | A. A. Le Jeune | J. R. Simon Roy Hebert | 40 | 20 | 37 | 454 | | 551 | 225 | 20 | 76 | 206 | 24 | N. City, N. Y.; N. Bk. Com., Whitney N., and Hib. N., N. O. |
| Lafayette... 14,635 6 N.O. Lafayette M11 | FIRST NATIONAL BANK 84-40 ▲d@T*91 | E. E. SOULIER | S. R. PARKERSON | A. DENNIS LANDRY | G. J. AILLET | 200 | 135 | 124 | 4,336 | | 4,795 | 2,727 | 227 | 485 | 1,228 | 128 | Guaranty Tr. Co., N. Y.; Whitney N., N. O. |
| " | Guaranty Bank & Trust Co 84-44 ▲dB@T*37 | T. L. Evans | L. P. Deblanc Isidore Prejean | P. R. Duplex, Cash. and Tr. Off. | Geo. J. Guidroz, A. C. and A. Tr. Off. | 100 | 25 | 28 | 1,269 | | 1,422 | 418 | 95 | 169 | 736 | 4 | Chase N., N. Y.; N. Bk. Com. and Hib. N., N. O. |
| Lake Charles Calcasieu M6 15,791 6 N.O. | CALCASIEU-MARINE NATL. BK. 84-18 ▲d@T*34 | R. L. JAMES FRANK ROBERTS , Ch. | W. T. BURTON A. S. DUDLEY | CECIL K. COLON , V. P. and Cash. | M. J. DUGAN T. D. WATSON E. D. WINDHAM | 360 Pf. 140 | 250 | 299 | 8,097 | | 9,146 | 3,028 | 872 | 613 | 4,319 | 314 | Chem. Bk. & Tr. Co., N. Y.; N. Bk. Com., Houston; Hib. N. and Whitney N., N. O. |
| " | First National Bank 84-17 ▲d@T*89 | E. R. Kaufman | N. E. North, Exec. A. Hollins | N. S. North | F. C. Howe O. F. Maxfield Lola Hamilton | 125 Pf. 75 | 40 | 58 | 2,733 | 2 | 3,033 | 1,389 | 360 | 688 | 477 | 119 | Chase N., N. Y.; 1st N., Chi.; N. Bk. Com., N. O. |
| " | LAKE CHARLES BANK & TR. CO. 84-21 ▲dB@T*33 | T. H. WATKINS | SAM M. RICHARD , Exec. G. D. NEELY | D. B. HARMON | S. M. BROOKS F. A. GALLAUGHER ESTHER RIGMAIDEN E. A. VINCENT | 100 Pf. 85 | 150 | 110 | 3,296 | | 3,741 | 1,189 | 205 | 586 | 1,612 | 149 | Chase N., N. Y.; Cont. Ill. N. Bk. & Tr. Co., Chi.; 1st N., St. L.; N. Bk. Com. and Hib. N., N. O.; N. Bk. Com., Hou. |

RESPONSIBLE BANKING AND COLLECTION SERVICE

AMERICAN BANK & TRUST CO., NEW ORLEANS

Number under Name of Bank is the Transit Number given to each bank in U. S. exclusively by The Rand-McNally Bankers' Directory, under the authority of The American Bankers' Ass'n.

LOUISIANA—Continued

Non-Bank Towns with Nearest Banking Point (Indexed Access.), Lawyers, Laws (Indexed) in back of this volume. For Interest Rates, Holidays, etc., see Laws.

| TOWN AND COUNTY. County Seats. Fig. is F. Res. Dist. N. O. is New Or. Br. | Mem. A. B. A. New State Priv. Mem. State B. Ass'n. (Estab. Fed. Res. Depts. Trust B-Bond d-Safe Deposit Savings FDIC | PRESIDENT. | VICE-PRESIDENT. | CASHIER. | ASST CASHIER. | LIABILITIES. (In Thousands of Dollars) | | | | | RESOURCES. | | | | | PRINCIPAL CORRESPONDENTS. | |
|--|---|---------------------------------------|--------------------------|---|--|--|---------|-------------------------|----------|-------------------|---|--------------------------|----------------------|----------------------|-------------------|------------------------------|--|
| | | | | | | Capital | Surplus | Und. Prof. and Reserves | Deposits | Other Liabilities | Totals | Cash, Ex. & Due from Bks | U.S. Gov. Securities | Other Securities | Loans & Discounts | | Other Resources |
| •Lake Providence 11 E. Car'l Bld 2867 | First National Bank Ad 01 Jun'40Stmt 84-115 | W. D. Brown | E. F. Stevens | O. R. Evans | | \$ 50 | \$ 50 | \$ 13 | \$ 646 | \$ 1 | \$ 760 | \$ 227 | \$ 30 | \$ 204 | \$ 272 | \$ 27 | N. City, N. Y.; Whitney N., N. O.; 1st N., Memphis. |
| " " " | Lake Providence Bank Jun'40Stmt 84-114 Ad 01 \$99 | G. T. Hider | J. N. Hill, Jr., Exec. | J. N. Hill, Jr. | Mary K. Pearl Lena K. Lyles Eloise M. Harbin W. H. Jones, Jr. | 47 | 5 | 7 | 262 | 25 | 346 | 55 | | 50 | 233 | 8 | Chase N., N. Y.; Whitney N., and N. Bk. Com., N. O. |
| Lecompte 1247 6 N.O. Rapides 110 | Bank of Lecompte Ad 01 \$02 Jun'40Stmt 84-197 | W. H. Jones, Ch. of Bd. and Pres. | H. H. Hardy | G. P. Davis | | 15 (10 Cap. D eb.) | 13 | 2 | 407 | | 447 | 229 | 7 | 103 | 91 | 17 | Gty. Tr. Co., N. Y.; Whitney N., N. O.; Gty. Bk. & Tr. Co., Alexandria. |
| •Leesville 3291 6 N.O. Vernon 16 | Merchants & Farmers Bank & Tr. Co. 84-424 Ad 01 \$28 Jun'40Stmt | E. D. Boone | C. Pitre | R. D. Schaefer, V. P. and Cash. | R. W. English | 50 | 50 | 15 | 936 | | 1,051 | 308 | | 244 (Incl. U. S.) | 490 | 9 | Chase N., N. Y.; Whitney N., N. O.; Com'l N., Shreveport; Mtle.-Com. Bk. & Tr., St. L. |
| " " " | Vernon Bank Ad B 01 \$33 Jun'40Stmt 84-101 (Head Office) | Brown Word | Sam Murphy | Lee Pynes | | 60 Pf. 50 | 40 | 37 | 707 | 59 | 953 | 212 | | 400 | 320 | 21 | Hib. N., Am. Bk. & Tr., and N. Bk. Com., N. O.; Calcasieu-Marine N., Lake Charles. |
| Lockport 866 6 N.O. La Fourche O17 | Raceland Bank & Trust Co. 84-432 Ad 01 \$31 | | | Conrad Robichaux, Mgr. | | | | | | | (Branch of Raceland Bank & Trust Co., Raceland, La.) | | | | | | Whitney N., N. O. |
| Logansport 1040 11 DeSoto E4 | Bank of Logansport Ad 01 \$01 Jun'40Stmt 84-198 | A. E. Carroll | O. E. Price | J. W. Caraway | Mrs. L. T. Lynn | 35 Pf. 10 | 9 | 18 | 452 | | 524 | 89 | | 117 | 306 | 12 | Cent. Han. Bk. & Tr. Co., N. Y.; 1st N., St. L.; Com'l N., Shreveport. |
| Luling 950 6 N.O. St. Charles N17 | Luling-Hahnville Bank Jun'40Stmt 84-399 Ad 01 \$24 (Head Office) | Emile Kahn | I. T. Baudouin | O. S. Lagarde | C. B. Ferdon E. J. Crochet | 50 | 25 | 11 | 669 | | 755 | 291 | 8 | 265 | 186 | 5 | Whitney N., N. O. |
| Lutcher 1481 6 N.O. St. James N16 | St. James Bank & Trust Co. Jun'40Stmt 84-200 Ad 01 \$04 | Oscar Reynaud | S. L. Reynaud, Active | G. E. Whitney, Cash. and Tr. Off. | J. A. Nobile | 60 | 50 | 60 | 822 | 5 | 997 | 334 | 91 | 505 | 61 | 6 | Gty. Tr. Co., N. Y.; Cont. Ill. N. Bk. & Tr., Chi.; Whitney N., N. O. |
| Mandeville 1069 6 N.O. St. Tammany L19 | Commercial Bank & Trust Co. 84-202 Ad 01 \$18 | | | P. A. Stilwell, Mgr. | | | | | | | (Branch of Commercial Bank & Trust Co., Covington, La.) | | | | | | N. City, N. Y.; N. Bk. Com., N. O. |
| •Mansfield 3337 11 DeSoto E5 | First National Bank in Mansfield 84-363 Ad B 01 \$20 Jun'40Stmt | A. A. Kidd | | Evans Calvert | B. W. Goss Dollye B. Calvert J. W. Bennett | 50 | 50 | 36 | 1,218 | | 1,354 | 479 | | 279 | 569 | 27 | N. City, N. Y.; 1st N., Shreveport; Whitney N., N. O. |
| •Many 1239 11 Sabine G5 | Peoples State Bank Jun'40Stmt 84-234 Ad 01 \$13 | J. J. Blake | R. J. Lucius | J. B. Vandegaer | | 25 Pf. 24 | 6 | 9 | 643 | 1 | 708 | 258 | 52 | 114 | 248 | 36 | Chase N., N. Y.; Com'l N., Shreveport; Whitney N., N. O. |
| " " " | Sabine State Bank & Trust Co. 84-205 Ad 01 \$02 Jun'40Stmt | W. M. Knott, Ch. of Bd. and Pres. | W. H. Ponder | F. C. Norman | | 50 | 15 | 27 | 637 | | 729 | 341 | | 194 | 163 | 31 | Chase N., N. Y.; 1st N., Shreveport; Hibernia N. and N. Bk. Com., N. O. |
| Maringoulin 518 6 N.O. Iberville L13 | Bank of Maringoulin Ad 01 \$08 Jun'40Stmt 84-206 | W. H. Wagley, Ch. of Bd. and Pres. | H. M. Row | J. L. Jewell | D. B. Barrow | 25 | 7 | 15 | 363 | 1 | 411 | 163 | 7 | 205 | 30 | 6 | Chase N., N. Y.; Whitney N. and N. Bk. Com., N. O. |
| Marion 444 11 Union A10 | Marion State Bank Ad 01 \$07 Jun'40Stmt 84-207 | E. T. Powell | J. D. Landers | J. D. Landers | | 25 Pf. 24 | 2 | 7 | 202 | | 260 | 46 | | 78 | 136 | | Cont. Am. Bk. & Tr. Co., Shreveport; N. Bk. Com., N. O. |
| •Marksville 1527 6 N.O. Avoyelles I11 | Union Bank Ad 01 \$10 Jun'40Stmt 84-125 | L. P. Roy | C. P. Couvillion | F. E. Moreau | J. E. Gremillion, A. Cash. and Sec. | 50 | 30 | 19 | 966 | 3 | 1,068 | 312 | 17 | 302 | 408 | 29 | Mnfrs. Tr., N. Y.; Whitney N., N. O.; Mtle.-Com. Bk. & Tr., St. L. |
| Maurice 330 6 N.O. Vermillion N10 | Bank of Abbeville & Trust Co. 84-372 Ad 01 \$32 | | | J. A. Villien, Mgr. | P. E. Trahan, A. Mgr. | | | | | | (Branch of Bank of Abbeville & Trust Co., Abbeville, La.) | | | | | | |
| Melville 1541 6 N.O. St. Land'y K12 | Merchants & Farmers Bank Jun'40Stmt 84-208 Ad 01 \$08 | Gordon Morgan | L. P. Bridges | H. H. Westerhaus | | 10 Pf. 14 | | 8 | 293 | 2 | 327 | 82 | 15 | 148 | 82 | | Whitney N., Hib. N., and N. Bk. of Com., N. O. |
| Mer Rouge 669 11 Morehouse B12 | Mer Rouge State Bank Jun'40Stmt 84-209 Ad 01 \$03 | J. A. Davenport | T. G. Gallagher | J. D. McAdams | Ada Daniels | 30 | 25 | 18 | 253 | | 326 | 81 | 37 | 106 | 96 | 6 | Hib. N., N. O.; Ouachita N., Monroe; Simmons N., Pine Bluff, Ark. |
| •Minden 5623 11 Webster B6 | Minden Bank & Trust Co. 84-78 Ad B 01 \$34 Jun'40Stmt | J. E. Harper, Pres. and Tr. Off. | D. W. Stewart, Jr. | A. B. Hardeman, Jasper Goodwill, Sec. | C. R. Davis, Jr. Clara Johnson | 40 Pf. 10 | 29 | 13 | 1,269 | | 1,361 | 473 | 130 | 378 | 365 | 15 | Chase N., N. Y.; Hib. N., N. O.; 1st N., Shreveport. |
| " " " | Peoples Bank & Trust Co. Jun'40Stmt 84-79 Ad 01 \$31 (Head Office) | J. H. Nelson | S. F. Martin | R. R. Gleason, Cash. and Sec. | J. A. Craton | 70 Pf. 45 | 55 | 36 | 1,429 | | 1,635 | 462 | 1 | 542 | 628 | 2 | Cent. Han. Bk. & Tr., N. Y.; 1st N., Shreveport; Whitney N., N. O. |

AMERICAN BANK & TRUST CO., NEW ORLEANS — Complete Banking Service

Number under Name of Bank is the Transit Number given to each bank in U. S. exclusively by The Rand-McNally Bankers' Directory, under the authority of The American Bankers Ass'n.

LOUISIANA—Continued

Non-Bank Towns with Nearest Banking Point (Indexed Acces.), Lawyers, Laws (Indexed) in back of this volume. For Interest Rates, Holidays, etc., see Laws.

| TOWN AND COUNTY. County Seats. Fig. is F. Res. Dist. N. O. is New Or. Br. | Mem. A. B. A. New State Priv. Mem. State B. Ass'n. [Estab. Fed. Res. Depts: T-Trust B-Bond d-Safe Deposit © Savings ▲ FDIC | PRESIDENT. | VICE-PRESIDENT. | CASHIER. | ASS'T CASHIER. | LIABILITIES. (In Thousands of Dollars) | | | | | RESOURCES. | | | | | PRINCIPAL CORRESPONDENTS. | |
|--|---|---|--|-------------------------------------|---------------------------------------|--|---------|---------------------------|----------|-------------------|------------|-------------------------|---------------------|------------------|-------------------|------------------------------|---|
| | | | | | | Capital | Surplus | Und.Prof. and or Reserves | Deposits | Other Liabilities | Totals | Cash.Rx. & Due from Bks | U.S.Gov. Securities | Other Securities | Loans & Discounts | | Other Resources |
| Monroe 28,330 11 Ouachita 011 | CENTRAL SAVINGS BANK & TRUST CO. 84-29 ▲d@T:3:05 Jun'40Stmt (Head Office) | TRAVIS OLIVER | J. M. BREARD J. S. WASHBURN V. P. and Tr. Off. W. A. TALIAFERRO A. V. P. | SAM SMITH | DEAN SELIG | \$ 375 Pf. 227 | \$ 298 | \$ 117 | \$ 5,665 | | \$ 6,682 | \$ 2,001 | \$ 264 | \$ 1,799 | \$ 2,306 | \$ 312 | Chem. Bk. & Tr. Co., N. Y.; Cont. Ill. N. Bk. & Tr. Co., Chi.; 1st N., St. L.; Hibernia N., N. O. |
| | | Special attention given Bill of Lading drafts, Cash and Time Items. Please send 15c with each sight draft for presentation and 25c for Credit Reports. | | | | | | | | | | | | | | | |
| | OUACHITA NATIONAL BANK IN MONROE Jun'40Stmt 84-31 ▲d@T:3:33 (Head Office) | F. F. MILLSAPS | SIG MASUR B. R. DOWNING | W. C. OLIVER V. P. and Cash. | T. C. STANDIFER | 500 | 125 | 252 | 5,413 | | 6,290 | 2,526 | 692 | 808 | 1,768 | 496 | Chase N. N. Y.; Cont. Ill. N. Bk. & Tr. Co., Chi.; 1st N., St. L.; Whitney N., N. O. |
| | | Accounts of banks and corporations invited. SPECIAL ATTENTION TO BILLS OF LADING AND COLLECTIONS. | | | | | | | | | | | | | | | |
| Montgomery 383 11 Grant F8 | Bank of Montgomery Jun'40Stmt 84-211 ▲@:3:03 | L. Dow Wardlow | F. G. Wardlow J. L. Nelms | W. P. Williams | | 15 | 15 | 12 | 190 | | 232 | 74 | 1 | 64 | 84 | 9 | 1st N., Dallas; Cont. Amer. and 1st N., Shreveport; Gty. Bk. & Tr., Alexandria. |
| Morgan City 5985 6 N.O. St. Mary 014 | Citizens National Bank Jun'40Stmt 84-45 ▲d@:3:33 | N. H. Breaux J. H. Loeb, Ch. | P. R. Norman C. P. Lynch, Act. | H. R. Fleury | A. B. O'Brien | 50 | 15 | 17 | 876 | \$ 2 | 960 | 486 | 108 | 145 | 203 | 18 | Cent. Han. Bk. & Tr., N. Y.; Hibernia N. N. O. |
| Napoleonville 1180 6 N.O. Assumption N 15 | ASSUMPTION BANK & TRUST CO. 84-118 ▲dB@T:3:33 Jun'40Stmt | Eugene D. Dolese | C. J. Savoie | L. L. Le Blanc | J. C. Bouchereau Richard T. Hanson | 75 | 35 | 27 | 1,212 | | 1,349 | 542 | 19 | 556 | 219 | 13 | Cent. Han. Bk. & Tr., N. Y.; Cont. Ill., Chi.; N. Bk. Com., N. O. |
| Natchitoches 4547 11 Nat'ches F7 | City Bank & Trust Co. Jun'40Stmt 84-294 ▲@T:3:33 | C. L. Krieger H. Cohen, Ch. | G. H. Pierson | G. H. Pierson Cash. and Tr. Off. | Geo. H. Himel | 50 | 40 | 104 | 564 | | 758 | 160 | 155 | 102 | 322 | 19 | Cent. Han. Bk. & Tr. Co., N. Y.; Cont. Am. Bk. & Tr. Co., Shreveport; N. Bk. Com., N. O. |
| | EXCHANGE BANK Jun'40Stmt 84-90 ▲d@:3:92 | HAROLD KAFFIE, Ch. of Bd. and Pres. | SYDNEY KAFFIE A. C. WATSON | T. G. BARNES | O. W. TRABER H. S. COBB | 50 | 100 | 52 | 916 | | 1,118 | 295 | 189 | 177 | 434 | 23 | Chase N., N. Y.; Cont. Ill. N. Bk. & Tr. Co., Chi.; Whitney N., N. O. |
| | | The oldest and largest bank in this section. Send us your Natchitoches items direct. Please send 15c with each sight draft for presentation and 25c for credit reports. | | | | | | | | | | | | | | | |
| | PEOPLES BANK ▲@:3:02 Jun'40Stmt 84-91 | R. O. Hicks | Morris Aaron Jas. B. Tucker | J. F. Hill | Hertzog DeBlieux | 30 Pf. 30 | 40 | 38 | 1,050 | | 1,188 | 527 | 63 | 175 | 378 | 45 | Gty. Tr. Co., N. Y.; Whitney N. and Hib. N., N. O.; 1st N., Shreveport. |
| Newellton 627 11 Tensas E14 | Tensas State Bank ▲d@:3:22 Jun'40Stmt 84-394 | W. W. Burnside | T. M. Wade, Jr. | T. T. Hargrove | | 25 | 18 | 3 | 368 | | 414 | 54 | 15 | 129 | 204 | 12 | Whitney N. and Hib. N., N. O.; Britton & Koontz N., Natchez; 1st N. Bk. & Tr., Vicksburg. |
| New Iberia 3003 6 N.O. Iberia N12 | New Iberia National Bank Jun'40Stmt 84-34 ▲d@:3:37 | J. P. Duhe | J. E. Schwing | G. A. RenouDET | | 150 | 150 | 70 | 2,127 | | 2,497 | 413 | 336 | 511 | 1,237 | | Gty. Tr. Co., N. Y.; N. Bk. Com., N. O. |
| | THE PEOPLE'S NATIONAL BANK 84-35 ▲@:3:91 Jun'40Stmt | Leon J. Minvielle | Jos. A. Daigre | E. E. Delhommer | J. Ferdie Hebert | 100 | 30 | 19 | 1,135 | 3 | 1,287 | 458 | 95 | 102 | 608 | 24 | Cent. Han. Bk. & Tr., N. Y.; Whitney N. and Hibernia N., N. O. |
| | STATE NATIONAL BANK Jun'40Stmt 84-36 ▲d@:3:03 | Albert Estorge | A. Daigre E. L. Estorge | W. C. Segura | G. S. Rand R. P. Voorhies | 100 | 71 | 45 | 1,144 | | 1,360 | 284 | 72 | 248 | 744 | 12 | Chase N., N. Y.; Whitney N., Hibernia N., and N. Bk. Com., N. O.; 1st N., Hou. |

RESPONSIBLE BANKING AND COLLECTION SERVICE

AMERICAN BANK & TRUST CO., NEW ORLEANS

Number under Name of Bank is the Transit Number given to each bank in U. S. exclusively by The Rand-McNally Bankers' Directory, under the authority of The American Bankers Ass'n.

NEW ORLEANS—Reserve City
(Branch of Federal Reserve Bank District No. 6)

Parish Seat (Orleans, N 19) Population 492,282

Mem. A. B. A. ⁷⁹New State Priv. Mem. State B. Ass'n. Estab. Fed. Res. Depts. T-Trust B-Bond d-Safe Deposit © Savings ▲FDIC

***AMERICAN BANK & TRUST CO.**

◆ 14-60 ▲ d B © T: \$'18 (200 Carondelet)

Jun'40Stmt

Federal Intermediate Credit Bank 14-66
Federal Land Bank, Dist. 5 14-68
Federal Reserve Bank of Atlanta 14-21
First Joint Stock Land Bank '22 Jun'40Stmt 14-67 (1650 Canal Bank Bldg.)

***THE HIBERNIA NATIONAL BANK IN NEW ORLEANS**

Jun'40Stmt 14-9 ▲ d B © T: \$'33 (Head Office) (Carondelet, Gravier, Union Streets)

***LOUISIANA SAVINGS BANK AND TRUST CO.**

Jun'40Stmt ◆ 14-71 ▲ d B © T: \$'33 (203-209 Carondelet St.)

(New Orleans continued on next page)

| PRESIDENT. | VICE-PRESIDENT. | CASHIER. | ASS'T CASHIER. |
|------------|-----------------|----------|----------------|
|------------|-----------------|----------|----------------|

JOHN LEGIER..... C. S. BAUMAN..... F. P. GANUCHEAU. HAROLD MISCHLER.
PAUL BLUM, JR., WM. N. LOUQUE. A. V. P. and Cash. JOHN A. ROBERTS
A. V. P. A. V. P.
W. K. SETTOON, MAURICE E. STICH,
A. V. P. Ch. Auditing Comm.

COMPLETE BANKING SERVICE FOR BANKS, BANKERS AND CORPORATIONS.

Member Federal Deposit Insurance Corporation

| | | |
|-------------------------------|--|--|
| (See page 40 for information) | (See page 40 for complete information) | (For complete information see page 21) |
| J. M. Miller | C. W. Hogan | D. G. Laux, Sec. and Tr. |

OFFICERS
R. S. HECHT Chairman of the Board
A. P. IMAHORN President
J. H. KEPPER Executive Vice President

Vice-Presidents
BERNARD McCLOSKEY FRED W. ELLSWORTH
E. F. Le BRETON G. W. OWEN, Jr., and Cashier
J. M. O. MONASTERIO

Assistant Vice-Presidents
PAUL VILLERE W. B. MACHADO
LOUIS V. DE GRUY ADDISON O. WOOD

Asst. Trust Officers
LOUIS V. DE GRUY A. C. LAPEYRE
KENNER S. BAETJER

Assistant Cashiers
R. F. SCHWANER GEORGE H. DOBELMAN
J. A. STOUSE, Mgr. Bd. Dept. GEORGE J. RUHLMAN, Auditor

OUR FACILITIES FOR THE PROMPT HANDLING OF BILLS OF LADING DRAFTS AND ALL OTHER COLLECTIONS ARE UNDER THE DIRECT SUPERVISION OF AN EXPERIENCED OFFICER.

Member Federal Deposit Insurance Corporation

PERCY H. SITGES, JAMES F. QUAID, EUGENE M. LADD A. DINKINS,
Ch. of Bd. and Pres. V. P. and Mgr. of Mc CARROLL A. C. and Tr. Off.
WM. S. LAUNSTEIN, Personal Ln. Dept. V. P. and Cash.
V. P. E. J. DOBARD, A. V. P.
E. P. SEYBOLD, A. V. P.

| LIABILITIES. (In Thousands of Dollars) | | | | | | RESOURCES. | | | | |
|--|---------|---------------------------|----------|-------------------|--------|--------------------------|----------------------|------------------|-------------------|-----------------|
| Capital | Surplus | Und.Prof. and or Reserves | Deposits | Other Liabilities | Totals | Cash, Ex. & Due from Bks | U.S. Gov. Securities | Other Securities | Loans & Discounts | Other Resources |

| | | | | | | | | | | |
|------------------|----------|--------|----------|-------|----------|----------|----------|----------|----------|-------|
| \$ 1,000 Pf. 500 | \$ 1,500 | \$ 603 | \$37,128 | ----- | \$40,731 | \$17,673 | \$10,184 | \$ 4,781 | \$ 8,093 | ----- |
|------------------|----------|--------|----------|-------|----------|----------|----------|----------|----------|-------|

Prompt, careful attention given to all items entrusted to us.

MEMBER FEDERAL RESERVE SYSTEM

| | | | | | | | | | | | |
|--|-----------------|-----|-------|--------|--------|--------|--------|--------|-------|--------|-----|
| (Branch of Federal Reserve Bank, Atlanta, Ga.) | 250 | 25 | 22 | 863 | \$ 319 | 1,479 | 269 | ----- | 1,182 | \$ 28 | |
| (Territory of Mississippi and Louisiana) | 1,500 Pf. 1,200 | 535 | 1,157 | 60,136 | 494 | 65,022 | 26,214 | 18,470 | 6,234 | 13,571 | 533 |

St. Charles Ave. Branch St. Charles and Louisiana Aves.
Mid City Branch Canal St. and Carrollton Ave.
Jefferson Branch Magazine and General Pershing Sts.

DIRECTORS

H. R. GOULD
JOSEPH HASPEL
R. S. HECHT
A. P. IMAHORN
WARREN KEARNY
J. H. KEPPER
B. C. McCLELLAN
BERNARD McCLOSKEY
W. H. NALTY
S. ODENHEIMER
N. O. PEDRICK
R. G. ROBINSON
W. S. F. TATUM
WILLIS G. WILMOT
WM. G. ZETZMANN

| | | | | | | | | | | |
|--|-----|-----|-------|----|-------|-------|----|-----|-------|----|
| 208 | 100 | 184 | 3,637 | 45 | 4,174 | 1,253 | 23 | 506 | 2,342 | 50 |
| General We Banking all our Department Collections. | | | | | | | | | | |

| PRINCIPAL CORRESPONDENTS. | |
|---------------------------|--|
|---------------------------|--|

Manufacturers Trust Co. New York
Chemical Bank & Trust Co. New York
Continental Illinois National Bank & Trust Co. Chicago
Mercantile National Bank Dallas
Equitable Trust Co. Baltimore

N. Bk. Com., N. O.
Chemical Bank & Trust Co. New York
Chase National Bank New York
City National Bank & Trust Co. Chicago
Northern Trust Company Chicago
Continental Illinois National Bank & Trust Company Chicago
Commerce Trust Company Kansas City
First National Bank St. Louis
Boatmen's National Bank St. Louis
Mercantile-Commerce Bank & Trust Co. St. Louis
First National Bank Philadelphia
Philadelphia National Bank Philadelphia
First National Bank Boston
National Shawmut Bank Boston

and correspondents in all other principal cities.

Cent. Han. Bk. & Tr. Co., N. Y.; Northern Tr. Co., Chi.; Mtl.-Com. Bk. & Tr. Co., St. L.; Com. Tr. Co., Kan. C., Mo.

AMERICAN BANK & TRUST CO., NEW ORLEANS — Complete Banking Service

Number under Name of Bank is the Transit Number given to each bank in U. S. exclusively by The Rand-McNally Bankers' Directory, under the authority of The American Bankers Ass'n.

NEW ORLEANS—Cont'd.—Reserve City
(Branch of Federal Reserve Bank District No. 6)

Non-Bank Towns with Nearest Banking Point (Indexed Acces.), Lawyers, Laws (indexed) in back of this volume. For Interest Rates, Holidays, etc., see Laws.

•Mem. A. B. A. †New §State †Priv.
†Mem. State B. Ass'n. [Etab.
◆Fed. Res. Depts: T-Trust B-Bond
d-Safe Deposit ©Savings ▲FDIC

OFFICERS

| | |
|---|-----------------------------------|
| <i>Chairman of the Board</i> | <i>President</i> |
| A. D. GEOGHEGAN | OLIVER G. LUCAS |
| <i>Executive Vice President</i> | <i>Vice President and Cashier</i> |
| CLAY W. BECKNER | DALE GRAHAM |
| <i>Vice Presidents</i> | |
| J. A. BANDI | W. J. MITCHELL |
| H. DABEZIES | THOS. F. REGAN |
| L. B. GIRAUD | W. W. SCHROEDER |
| W. W. SUTCLIFFE, JR. | |
| <i>Vice President and Trust Officer</i> | |
| G. F. NIEBERGALL | |
| <i>Assistant Trust Officer</i> | |
| FRANCIS C. DOYLE | |
| <i>Assistant Cashiers</i> | |
| EDWARD A. AMAR | F. H. FITZGERALD |
| ALBERT DAZET | B. J. LEGETT |

DIRECTORS

| | |
|-----------------------------|----------------------------|
| CLAY W. BECKNER | C. D. KEMPER |
| H. THOM COTTAM | OLIVER G. LUCAS |
| RICHARD R. FOSTER | PAUL MALONEY, JR. |
| A. D. GEOGHEGAN | A. Q. PETERSEN |
| DOMINICK GRAFFAGNINO | GEORGE PLANT |
| DALE GRAHAM | GEORGE G. WESTFELDT |
| IRA B. HARKEY | L. KEMPER WILLIAMS |
| MAYER ISRAEL | WM. AUGUST WORNER |

**THE NATIONAL BANK OF COMMERCE
IN NEW ORLEANS**

CONDENSED STATEMENT
JUNE 29, 1940

RESOURCES

| | |
|--|------------------------|
| Cash on Hand and Due from Banks..... | \$28,214,485.49 |
| U. S. Government Obligations Direct and/or Fully Guaranteed..... | 11,171,038.35 |
| Obligations of U. S. Government Instrumentalities..... | 1,797,638.60 |
| Stock in Federal Reserve Bank..... | 100,500.00 |
| Municipal Bonds..... | 3,047,585.72 |
| Customers' Liability on Acceptances..... | 185,050.59 |
| Secured Notes under Government Cotton Loan..... | 3,517,742.65 |
| Other Loans and Discounts..... | 12,973,654.40 |
| Furniture and Fixtures..... | 31,486.23 |
| Accrued Interest on Bonds and Loans, and other Assets..... | 293,655.76 |
| | \$61,332,837.79 |

LIABILITIES

| | |
|--|------------------------|
| Common Stock..... | \$1,500,000.00 |
| Preferred Stock..... | 1,200,000.00 |
| Surplus..... | 665,000.00 |
| Undivided Profits..... | 334,060.94 |
| | \$3,699,060.94 |
| Common Stock Dividend—Payable July 1, 1940..... | 30,000.00 |
| Reserve for Undeclared Dividends..... | 66,000.00 |
| Reserves for Preferred Stock Retirement and Contingencies..... | 667,171.41 |
| Other Reserves..... | 33,343.33 |
| Discount Collected But Not Earned..... | 327,270.48 |
| Liability on Acceptances..... | 268,508.96 |
| Deposits..... | 56,241,482.67 |
| | \$61,332,837.79 |

Liability on Letters of Credit Issued but not drawn against
\$118,526.84

PRINCIPAL CORRESPONDENTS.

First National Bank.....New York
National City Bank.....New York
Chase National Bank.....New York
Chemical Bank & Trust Co.....New York
Continental Illinois National Bank & Trust Co.....Chicago

Correspondents in all other principal cities of the United States.

Branches

DRYADES MARKET BRANCH
1529 Dryades Street
FRENCH MARKET BRANCH
941 Decatur Street
NINTH STREET MARKET BRANCH
3200 Magazine Street
TREME MARKET BRANCH
800 North Claiborne Avenue

TRUST DEPARTMENT
BOND DEPARTMENT
FOREIGN DEPARTMENT
PERSONAL LOAN DEPARTMENT
SAVINGS DEPARTMENT
SAFE DEPOSIT DEPARTMENT
Special Facilities for Collections

***The
National
Bank
of
Commerce
in
New Orleans**

(Baronne and Common Sts.)

Jun'40Stmt 14-2 ▲d@T:†'88

(Head Office)

Trust Powers

Member American and Louisiana Bankers Associations

Safe Deposit and Savings Departments

Member Federal Deposit Insurance Corporation

•Mem. A. B. A. *New §State †Priv.
†Mem. State B. Ass'n. (Etab.
•Fed. Res. Depts. T-Trust B-Bond
d-Safe Deposit ©Savings ▲FDIC

Officers.

KEEHN W. BERRY, *President*

Vice-Presidents

| | |
|-------------------|------------------|
| C. S. WILLIAMS | CHAS. W. FOX |
| CRAWFORD H. ELLIS | JAMES GILLY, JR. |
| N. E. BERTEL | E. E. LEOVY |
| W. W. BOUDEN | C. G. RIVES, JR. |
| WM. A. DIXON | JAMES A. ROBIN |

NELSON M. WHITNEY

Asst. Vice-Presidents

| | |
|--------------------|--------------------|
| F. P. BRECKINRIDGE | FRANK V. MOISE |
| P. L. MCCAY | J. P. ST. MARTIN |
| JOHN J. MCGOEY | GEORGE P. THOMPSON |

LEEDS EUSTIS, *Cashier*

Assistant Cashiers

| | |
|--------------|----------------|
| C. R. BENTON | M. C. SCHMIDT |
| W. F. BROWNE | E. W. WHITEMAN |

ROYAL R. BASTIAN, *Manager Foreign Dept.*

Assistant Trust Officers

| | | |
|---------------|-------------------|--------------|
| ROGER DOHERTY | C. C. DOSKEY, JR. | F. F. MICHON |
|---------------|-------------------|--------------|

ALBERT A. DOSKEY, *Comptroller*

JOHN C. SHEA, *Auditor*

WHITNEY NATIONAL BANK OF NEW ORLEANS

AT THE CLOSE OF BUSINESS,

JUNE 29, 1940

RESOURCES

| | |
|--|-------------------------|
| Cash and Due from Banks..... | \$63,330,756.53 |
| U. S. Government Obligations, Direct and Fully Guaranteed..... | 44,718,825.49 |
| State, County and Other Public Bonds..... | 10,450,465.12 |
| Other Bonds and Securities..... | 951,013.58 |
| Loans, Discounts and Acceptances..... | 31,600,536.23 |
| Customers' Liability Account of Acceptances and Letters of Credit..... | 308,938.19 |
| Stock of Federal Reserve Bank..... | 210,000.00 |
| Accrued Income Receivable and Prepaid Expenses..... | 560,897.57 |
| Banking House, Furniture and Fixtures..... | 3,374,782.21 |
| Branch Banking Houses..... | 996,204.52 |
| Other Real Estate..... | 808,066.21 |
| TOTAL..... | \$157,310,485.65 |

LIABILITIES

| | |
|---|-------------------------|
| Deposits..... | \$146,203,631.81 |
| Acceptances Account of Customers and Letters of Credit..... | 464,299.49 |
| Dividend Declared, Payable July 1, 1940..... | 84,000.00 |
| Accrued Interest, Expenses, and Reserves..... | 144,912.12 |
| Capital..... | \$2,800,000.00 |
| Surplus..... | 4,200,000.00 |
| Undivided Profits..... | 3,245,642.23 |
| Reserve for Dividend not Declared ... | 168,000.00 |
| TOTAL..... | \$157,310,485.65 |

CORRESPONDENTS

NEW YORK
Central Hanover Bank & Trust Co.
Bankers Trust Co.
Guaranty Trust Co.

CHICAGO
First National Bank
Cont. Ill. Nat'l Bk. & Tr. Co.

ST. LOUIS
Mercantile-Commerce Bank & Trust Co.

PHILADELPHIA
Philadelphia National Bank

BRANCHES

WHITNEY NATIONAL BANK

ALGIERS BRANCH.
Verret and Eliza Streets
C. E. Drumm, *Mgr.*
W. J. Judge, *Asst. Mgr.*

BROAD STREET BRANCH
Broad and Canal Streets
L. A. Henline, *Mgr.*
Lawrence J. Gubler, *Asst. Mgr.*

CARROLLTON BRANCH.
Carrollton Ave. and Oak St.
J. P. St. Martin, *Asst. Vice-Pres.*
A. Mangiapane, *Mgr.*

CITY BANK BRANCH.
122 Carondelet Street
O. J. Thibodaux, *Mgr.*
Charles J. Brou, *Asst. Mgr.*
L. B. Case, *Asst. Mgr.*

FRENCH MARKET BRANCH
1039 Decatur Street
H. J. Schneider, *Mgr.*
H. C. Kammer, *Asst. Mgr.*

MARGARET PLACE BRANCH
Camp and Calliope Streets
Jas. A. Ware, *Mgr.*
W. R. Youngblood, *Asst. Mgr.*

MORGAN STATE BRANCH.
Chartres and Iberville Sts.
V. L. Bernard, *Mgr.*
M. Messonnier, *Asst. Mgr.*

POYDRAS ST. BRANCH.
Camp and Poydras Sts.
George P. Thompson, *Asst. V.-P.*
Geo. M. Mellinger, *Mgr.*
John M. Varenholt, *Asst. Mgr.*

ST. ROCH MKT. BRANCH
St. Claude Ave. and Spain St.
L. J. Burg, *Mgr.*
Joseph Fetter, *Asst. Mgr.*

THIRD DISTRICT BRANCH
Plety and Dauphine Sts.
L. J. Burg, *Mgr.*
Joseph P. Gerber, *Asst. Mgr.*

***WHITNEY
NATIONAL
BANK**

Jun'40 Stmt 14-17 ▲dB@T*83
(228 St. Charles Street)
(Head Office)

Member Federal Deposit
Insurance Corporation

Number under Name of Bank is the Transit Number given to each bank in U. S. exclusively by The Rand-McNally Bankers' Directory, under the authority of The American Bankers Ass'n.

NEW ORLEANS—Reserve City—Continued
(Branch of Federal Reserve Bank District No. 6)

Parish Seat (Orleans, N 19) Population 492,282

| | PRESIDENT. | VICE-PRESIDENT. | CASHIER. | ASS'T CASHIER. | LIABILITIES. (In Thousands of Dollars) | | | | | RESOURCES. | | | | | PRINCIPAL CORRESPONDENTS. | |
|--|--|---------------------------------|-----------------------------|----------------|--|---------|---------------------------|----------|-------------------|------------|--------------------------|----------------------|------------------|-------------------|---------------------------|-----------------|
| | | | | | Capital | Surplus | Und.Prof. and or Reserves | Deposits | Other Liabilities | Totals | Cash, Ex. & Due from Bks | U.S. Gov. Securities | Other Securities | Loans & Discounts | | Other Resources |
| New Orleans Clearing House (Members indicated by a *) | O. G. Lucas <i>Affiliated Members</i> | Keehn W. Berry <i>by a +</i> | J. H. Peterson, <i>Mgr.</i> | | (See page 65-67) | 65-67 | f | or Num | ber of | Nation | al, Stat | e and | Private | Banks, | Total | |

New Orleans—Selected List of Investment Dealers, Brokers, Finance Companies, Acceptance Corporations, etc.

| MEMBERS OF FIRM BRANCH MANAGERS EXCHANGE MEMBERSHIPS | OTHER OFFICES, CORRESPONDENTS AND BANK DEPOSITORIES. | MEMBERS OF FIRM BRANCH MANAGERS EXCHANGE MEMBERSHIPS | OTHER OFFICES, CORRESPONDENTS AND BANK DEPOSITORIES. |
|--|---|---|---|
| | | | |
| J. S. BACHE & CO. (Cotton Exchange Bldg.) | J. E. Floyd, <i>Manager</i> | JAC. P. DUCOURNAU (Hibernia Bank Bldg.) <i>Telephone Raymond 4275-76</i> | Hibernia National Bank, Whitney National Bank. |
| DANE & WEIL (Canal Bldg.) | JOHN DANE H. W. ARNOLD A. B. NEWMAN MEMBER New Orleans Stock Exchange Louisiana and Mississippi Municipals, Southern Real Estate and Corporate Bonds. | SCHARFF & JONES, INC. (Whitney Bank Bldg.) | Shreveport, La. and Jackson, Miss. |
| | JOS. H. WEIL A. K. NORTHROP MEMBER New Orleans Stock Exchange Louisiana and Mississippi Municipals, Southern Real Estate and Corporate Bonds. | | |

LOUISIANA—Continued

Non-Bank Towns with Nearest Banking Point (Indexed Acces.), Lawyers, Laws (Indexed) in back of this volume. For Interest Rates, Holidays, etc., see Laws.

| TOWN AND COUNTY. County Seat. Fig. is F. Res. Dist. N.O. is New Or. Br. | MEMBERS OF FIRM BRANCH MANAGERS EXCHANGE MEMBERSHIPS | PRESIDENT. | VICE-PRESIDENT. | CASHIER. | ASS'T CASHIER. | LIABILITIES. (In Thousands of Dollars) | | | | | RESOURCES. | | | | | PRINCIPAL CORRESPONDENTS. | |
|--|--|--|---------------------------------------|--|--|--|---------|---------------------------|----------|-------------------|------------|--------------------------|----------------------|------------------|-------------------|---|--|
| | | | | | | Capital | Surplus | Und.Prof. and or Reserves | Deposits | Other Liabilities | Totals | Cash, Ex. & Due from Bks | U.S. Gov. Securities | Other Securities | Loans & Discounts | | Other Resources |
| New Roads 1473 6N.O. Pointe Coupee K13 | BANK OF NEW ROADS Jun'40Stmt 84-116 ▲d@*:\$99 | L. BOUANCHAUD | C. O. WATTS | A. K. SMITH | E. C. LACOUR | \$ 100 Pf. 98 | \$ 37 | \$ 50 | \$ 1,728 | | \$ 2,013 | \$ 409 | \$ 56 | \$ 1,074 | \$ 450 | \$ 24 | Cent. Han. Bk. & Tr. Co., N. Y.; N. Bk. Com., N. O.; Mtle.-Com. Bk. & Tr. Co., St. L.; City N., Baton Rouge. |
| Norco 217 6N.O. St. Charles N17 | Luling-Hahnville Bank 84-428 ▲d@*:\$39 | | | C. B. Ferdon, A. C. and Mgr. | E. J. Crochet | (Branch of | | Luling-Hahnville | Bank, | Luling, La.) | | | | | | | Whitney N., N. O.; City N., Baton Rouge. |
| Norwood 200 6N.O. E. Feliciana J14 | Bank of Norwood Jun'40Stmt 84-218 ▲*:\$04 | W. A. West, Ch. of Bd. and Pres. | W. F. Williamson, G. R. White | Miss A. F. Sebastian | Mrs. F. R. White, Sec. | 20 | 14 | 2 | 29 | 65 | 5 | 7 | 11 | 35 | 7 | Whitney N., N. O.; City N., Baton Rouge. | |
| Oakdale 3188 6N.O. Allen J9 | CALCASIEU-MARINE NATL. BANK OF LAKE CHARLES Jun'40Stmt 84-258 ▲d@*:\$11 | R. L. James Frank Roberts, Ch. | W. T. Burton A. S. Dudley | Cecil K. Colon, V. P. and Cash. W. E. Bacon, Br. Mgr. | M. J. Dugan, T. D. Watson, E. D. Windham | 360 Pf. 140 | 250 | 299 | 8,097 | 9,146 | 3,028 | 872 | 613 | 4,319 | 314 | N. City, N. Y.; Hib. N., N. O. | |
| Oak Grove 1241 11 W. Carroll B14 | Bank of Oak Grove Jun'40Stmt 84-219 ▲d*:\$07 | Arden B. Smith | J. R. McIntosh | D. M. McIntosh | | 30 | 20 | 31 | 498 | 579 | 273 | | 119 | 164 | 23 | Simmons N., Pine Bluff, Ark.; Whitney N., N. O.; Com'l N., Shreveport, Chase N., N. Y.; Whitney N., N. O.; Mtle.-Com. Bk. & Tr. Co., St. L. | |
| Oak Ridge 260 11 Morehouse B12 | Bank of Oak Ridge Jun'40Stmt 84-220 d*:\$10 | J. W. Brodnax, Ch. of Bd. and Pres. | F. W. Files | G. A. Corry, Jr. | Lucile Huffman | 30 | 15 | 7 | 415 | 467 | 220 | 34 | 120 | 88 | 5 | Cont. Am. Bk. & Tr. and 1st N., Shreveport; Hib. N., N. O. | |
| Oil City 1030 11 Caddo B4 | Oil City Bank Jun'40Stmt 84-221 ▲d@*:\$24 | O. B. Roberts | C. T. Gibson | O. B. Roberts | Gladstone Lynch | 13 Pf. 10 | 4 | 6 | 168 | 201 | 30 | | 27 | 136 | 8 | Cont. Am. Bk. & Tr. and 1st N., Shreveport; Hib. N., N. O. | |
| Olla 740 11 LaSalle F10 | The Olla State Bank Jun'40Stmt 84-222 ▲*:\$33 | L. Tullos | I. B. Gillham | B. E. Zeagler, V. P. and Cash. | W. D. Flowers | 47 Pf. 15 | 13 | 19 | 299 | 393 | 133 | | 106 | 137 | 17 | Ouachita N., Monroe; Hib. N., N. O.; Gty. Bk. & Tr., Alexandria, N. Y.; Mtle.-Com. Bk. & Tr. Co., St. L.; Hibernia N. and N. Bk. of Com., N. O. | |
| Opelousas 6299 6N.O. St. Landry K11 | PLANTERS TRUST & SAVINGS BANK Jun'40Stmt 84-64 ▲d@1*:\$29 | L. J. LARCADE, Sr., Ch. of Bd. and Pres. | ANDREW MORESI, L. B. SANDOZ, Atty. | M. J. PULFORD, V. P. and Cash. | FRED GUIDRY, K. G. DURIO, A. E. DURIO | 100 Pf. 43 | 31 | 61 | 1,740 | 1,975 | 907 | 21 | 447 | 565 | 35 | Cent. Han. Bk. & Tr. Co., N. Y.; Mtle.-Com. Bk. & Tr., St. L.; Hibernia N. and N. Bk. of Com., N. O. | |
| " " " " | ST. LANDRY BANK AND TRUST CO. Jun'40Stmt 84-61 ▲d@1*:\$31 (Head Office) | Morris A. Hirsch, E. B. Dubuisson, Ch. Allen Dezauche, Exec. V. P. & Tr. Off. | J. P. Barnett L. T. Castille | N. M. Childs | C. J. Budd C. L. Clay L. E. Castille | 220 | 116 | 52 | 2,307 | 2,695 | 1,330 | 88 | 737 | 494 | 46 | Chase N., N. Y.; Cont. Ill. N. Bk. & Tr. Co., Chi.; Whitney N., N. O. | |

RESPONSIBLE BANKING AND COLLECTION SERVICE

AMERICAN BANK & TRUST CO., NEW ORLEANS

Number under Name of Bank is the Transjt Number given to each bank in U. S. exclusively by The Rand-McNally Bankers' Directory, under the authority of The American Bankers Ass'n.

LOUISIANA—Continued

Non-Bank Towns with Nearest Banking Point (Indexed Access.), Lawyers, Laws (indexed) in back of this volume. For Interest Rates, Holidays, etc., see Laws.

| TOWN AND COUNTY. County Seats. Fig. is F. Res. Dist. N. O. is New Or. Br. | Mem. A. B. A. New State Prir. Mem. State B. Ass'n. [Estab. Fed. Res. Depts. Trust B-Bond d-Safe Deposit Savings AFDIC | PRESIDENT. | VICE-PRESIDENT. | CASHIER. | ASS'T CASHIER. | LIABILITIES. (In Thousands of Dollars) | | | | | | RESOURCES. | | | | | PRINCIPAL CORRESPONDENTS. |
|--|--|--|-------------------------------|--|---|--|---------|----------------------------|----------|-------------------|--------|--------------------------|----------------------|------------------|-------------------|-----------------|---|
| | | | | | | Capital | Surplus | Und. Prof. and or Reserves | Deposits | Other Liabilities | Totals | Cash, Ex. & Due from Bks | U.S. Gov. Securities | Other Securities | Loans & Discounts | Other Resources | |
| Patterson 2206 6 N.O. St. Mary O14 | Patterson State Bank Jun'40Stmt 84-80 ▲@*15'25 | L. M. Williams | J. R. Joy | E. F. Marin | | \$ 35 | \$ 25 | \$ 11 | \$ 558 | | \$ 629 | \$ 255 | \$ 16 | \$ 201 | \$ 151 | \$ 6 | Gty. Tr. Co., N. Y.; Whitney N., N. O. |
| Pelican 310 11 DeSoto F5 | Pelican State Bank ▲@*15'11 Jun'40Stmt 84-257 | L. E. Fincher | J. M. Thigpen | F. N. Gallaspy | | 25 | 12 | 22 | 215 | | 274 | 112 | 32 | 22 | 98 | 10 | 1st N. Shreveport; Whitney N., N. O. |
| Pineville 3612 6 N.O. Rapides H10 | SECURITY BANKING CO. Jun'40Stmt 84-401 ▲d@*15'27 | Q. T. Hardtner, Ch. of Bd. and Pres. | H. D. Murchison | J. T. Murchison | R. L. Hopkins | 50 | 25 | 25 | 974 | \$ 11 | 1,095 | 342 | 15 | 315 | 402 | 21 | Cent. Han. Bk. & Tr. Co., N. Y.; N. Bk. of Com., N. O. |
| Pitkin 300 6 N.O. Vernon I 7 | Vernon Bank ▲d@*15'33 84-285 | | | Willard Beeson, | | (Branch of | | | | | | | | | | | Hib. N., N. O.; Gty. Bk. & Tr., Alexandria. |
| Plain Dealing 1412 11 Bossier A5 | First State Bank ▲d@*15'21 Jun'40Stmt 84-321 | J. J. Doles | J. C. Allums | J. J. Doles | L. C. Heifner | Pf. 25 | 25 | 4 | 21 | 454 | 529 | 110 | 13 | 133 | 257 | 16 | Cont.-Am. Bk. & Tr., Shrev.; N. Bk. of Com., N. O.; Mtle.-Com., St. L. |
| Plaquemine 5124 6 N.O. Iberville M14 | CITIZENS BANK & TRUST CO. Jun'40Stmt 84-315 ▲d@*15'16 | H. J. Levy | E. B. Schwing | W. B. Middleton | C. E. Postell | 50 | 25 | 60 | 1,067 | | 1,202 | 466 | 9 | 425 | 281 | 21 | Manfrs. Tr. Co., N. Y.; Whitney N., N. O.; 1st N., St. L.; City N., Baton Rouge. |
| " " " | IBERVILLE TRUST & SAVINGS BANK ▲d@*15'31 Jun'40Stmt 84-60 | F. P. Wilbert | L. J. Wilbert | Sprague Pugh, Cash. and Tr. Off. | R. E. Kinberger | Pf. 10 | 50 | 50 | 46 | 1,062 | 1,222 | 408 | 13 | 311 | 466 | 24 | Chase N., N. Y.; Hibernia N., N. O.; Mtle.-Com., St. L.; Gty. Bk. & Tr., Alexandria. |
| Pleasant Hill 807 11 Sabine F5 | Bank of Pleasant Hill Jun'40Stmt 84-226 ▲@*15'04 | F. H. Tarver | H. H. Kennedy | R. D. Darnell | W. L. Freeman | Pf. 6 | 20 | 6 | 7 | 251 | 320 | 110 | 1 | 91 | 118 | | Hib. N., N. O.; Com'l N., Shreveport; Ruston State Bk. & Tr., N. O. |
| Ponchatoula 2898 6 N.O. Tangipahoa L17 | Guaranty Bank & Trust Co. 84-438 ▲dB@*15'34 Jun'40Stmt | L. A. Loustalot | | E. G. Davis, V. P. and Cash. | A. J. Marmillion, Mgr. | 75 | 35 | 44 | 1,603 | 3 | 1,760 | 982 | 99 | 319 | 307 | 53 | Cont. Ill. N. Bk. & Tr. Co., Chi.; Hib. N., N. O. |
| Port Allen 1524 6 N.O. West Baton Rouge L14 | Bank of West Baton Rouge Jun'40Stmt 84-229 ▲d@*15'05 | L. T. Bernard | Henry Cohn, Jr. J. H. Bres | J. H. Bernard | J. C. Dupuy Irvin Mouch | 75 | 75 | 27 | 12 | 628 | 742 | 154 | 7 | 264 | 300 | 17 | Gty. Tr. Co., N. Y.; Whitney N., N. O.; La. N., Baton Rouge. |
| Raceland 500 6 N.O. La Fourche O17 | Raceland Bank & Trust Co. Jun'40Stmt 84-230 ▲d@*15'04 (Head Office) | Emile Kahn | Alcide Robichaux | L. M. Toups | S. J. Toups Conrad Robichaux | 75 | 75 | 92 | 1,361 | 2 | 1,605 | 493 | 744 | 30 | 300 | 38 | Cent. Han. Bk. & Tr. Co., N. Y.; Whitney N., N. O.; Com'l N., Shreveport. |
| Rayne 3710 6 N.O. Acadia M10 | Bank of Commerce & Trust Co. 84-94 ▲dB@*15'94 Jun'40Stmt | C. J. Ellis | J. W. Summerlin | Fred Morgan, V. P. and Cash. | W. W. Kelly | Pf. 49 | 60 | 51 | 46 | 734 | 940 | 414 | 13 | 151 | 312 | 50 | Chase N., N. Y.; Mtle.-Com. Bk. & Tr. Co., St. L.; Hibernia N., N. O. |
| Rayville 2076 11 Richland C12 | Richland State Bank Jun'40Stmt 84-120 ▲d@*15'02 | R. Hatch, Ch. of Bd. | | | | | | | | | | | | | | | Chem. Bk. & Tr., N. Y.; Cont. Ill. N. Bk. & Tr. Co., Chi.; Whitney N., N. O. |
| Reserve 2500 6 N.O. St. John the Baptist M17 | Bank of St. John ▲@*15'04 Jun'40Stmt 84-231 | E. J. Caire, Ch. of Bd. and Pres. | C. I. James | G. G. Trudeau, Cash., Sec., and Tr. | H. L. Montegut, A. C., A. Sec. and A. Tr. | 40 | 25 | 24 | 680 | 3 | 772 | 240 | 31 | 418 | 82 | 1 | Chem. Bk. & Tr., N. Y.; Cont. Ill. N. Bk. & Tr. Co., Chi.; Whitney N., N. O. |
| Ringgold 618 11 Bienville D6 | Bank of Ringgold ▲@*15'04 Jun'40Stmt 84-232 | G. O. Thomas | L. C. Graves | W. J. Culpepper | James Skinner | 25 | 15 | 8 | 456 | | 504 | 175 | 21 | 57 | 239 | 12 | Whitney N., N. O.; 1st N., Shreveport. |
| Robelline 328 11 Natchitoches F6 | Bank of Robelline ▲@*15'04 Jun'40Stmt 84-233 | Geo. O. English | L. Page | George English | | 10 | 10 | 13 | 94 | | 127 | 72 | | 10 | 39 | 6 | N. Bk. Com., N. O.; 1st N., Shreveport; Gty. Bk. & Tr., Alexandria. |
| Ruston 4400 11 Lincoln C9 | FIRST NATIONAL BANK Jun'40Stmt 84-77 ▲@*15'20 | Add Thompson O. E. Hodge, Ch. of Bd. | J. S. Hunt | A. E. Stinson | Roy Fraser | Pf. 10 | 50 | 46 | 23 | 1,302 | 1,431 | 818 | 66 | 296 | 226 | 25 | Rep. N., Dallas; N. Bk. of Com., N. O.; 1st N., Shreveport; Mtle.-Com. Bk. & Tr. Co., St. L. |
| " " " | RUSTON STATE BANK & TRUST CO. Jun'40Stmt 84-76 ▲d@*15'90 | F. W. Tarver | | J. P. Graham, Cash. and Tr. Off. | F. E. Monroe, A. C. and A. Tr. Off. H. H. Smith | Pf. 97 | 100 | 3 | 28 | 1,524 | 1,752 | 593 | 36 | 322 | 715 | 86 | Cent. Han. Bk. & Tr. Co., N. Y.; Hibernia N., N. O.; Com'l N., Shreveport; Miss. Valley Tr. Co., St. L. |
| St. Francisville 830 6 N.O. W. Feliciana J13 | Bank of Commerce & Trust Co. 84-309 ▲d@*15'15 Jun'40Stmt | E. G. Davis | Jas. H. Kilbourne | J. F. Rutledge | | 50 | 5 | 22 | 333 | | 410 | 75 | 33 | 66 | 224 | 12 | Cont. Ill. N. Bk. & Tr., Chi.; Hib. N., N. O.; La. N., Baton Rouge. |
| St. Joseph 864 11 Tensas F14 | Bank of St. Joseph & Trust Co. Jun'40Stmt 84-238 ▲d@*15'02 (Head Office) | B. F. Young | Jos. T. Curry | J. C. Macpherson, V. P. and Cash. | F. O. Martty | Pf. 38 | 50 | 10 | 17 | 447 | 562 | 150 | | 241 | 164 | 7 | N. City, N. Y.; N. Bk. Com., N. O.; 1st N., Shreveport. |
| St. Martinville 2455 6 N.O. St. Martin M12 | St. Martin Bank & Trust Co. Jun'40Stmt 84-92 ▲@*15'33 | P. J. Fleming | J. R. Bienvenu | A. C. Gauthier | M. E. Bienvenu | Pf. 55 | 50 | 25 | 65 | 560 | 755 | 194 | 25 | 325 | 186 | 25 | Hib. N., N. Bk. Com., and Whitney N., N. O. |
| Saline 346 11 Bienville D8 | Bank of Saline ▲@*15'04 Jun'40Stmt 84-234 | H. E. Sudduth, Ch. of Bd. and Pres. | Eugene Rogers | M. A. Toms, Cash. and Sec. | Mrs. Geo. Rogers | Pf. 10 | 10 | | 5 | 142 | 167 | 28 | | 26 | 104 | 9 | Cont. Am. Bk. & Tr. Co., Shreveport. |

COLLECTIONS GIVEN SPECIAL ATTENTION
Bill of Lading Drafts, and Cash Items remitted on day of payment.

AMERICAN BANK & TRUST CO., NEW ORLEANS — Complete Banking Service

Number under Name of Bank is the Transit Number given to each bank in U. S. exclusively by The Rand-McNally Bankers' Directory, under the authority of The American Bankers Ass'n.

SHREVEPORT
(Federal Reserve District No. 11)

(Caddo, C 5) County Seat.—Population 97,964

•Mem. A. B. A. •New State Priv. Estab.
†Mem. State B. Ass'n. [Estab.
♦Fed. Res. Depts. T-Trust B-Bond
d-Safe Deposit © Savings ▲FDIC

| PRESIDENT. | VICE-PRESIDENT. | CASHIER. | ASS'T CASHIER. |
|---|--|--|--|
| F. D. LEE, <i>Ch. of Bd.</i> VAL H. MURRELL, <i>Pres.</i> J. G. O'BRIEN, <i>V. P. and Tr. Officer</i> L. D. LEEPER A. O. GRAVES | JACOB EMBRY, <i>Exec.</i> S. G. SAMPLE J. G. O'BRIEN, <i>V. P. and Tr. Officer</i> L. D. LEEPER A. O. GRAVES | J. A. WALDEN P. A. TURNER, <i>A. V. P.</i> | B. F. SEBASTIAN T. A. WHITE, <i>A. Tr. Officer</i> |
| Liberal terms extended to Banks and Bankers. | | | |
| Collections given special attention and remitted for promptly on day of payment at lowest rates. | | | |
| <i>Member Federal Deposit Insurance Corporation</i> | | | |
| V. H. MURRELL F. D. LEE, <i>Ch. of Bd.</i> I. F. BETTS | R. P. ODEN R. MCL. JETER, <i>V. P. and Tr. Off.</i> I. F. BETTS | JAMES C. ATKINS, <i>Cash. and A. Tr. Off.</i> | F. J. MELETON |
| PROMPT AND SATISFACTORY SERVICE ASSURED ON ALL BUSINESS ENTRUSTED US. | | | |
| W. B. JACOBS O. L. BIEDERHARN, <i>Ch. of Bd.</i> J. B. JENNINGS B. K. DORMAN, <i>V. P. and Tr. Off.</i> H. C. TEAGLE, <i>A. V. P.</i> E. C. THOMPSON, <i>A. V. P.</i> S. W. GIPSON, <i>A. V. P.</i> | R. B. McPHERSON J. B. JENNINGS B. K. DORMAN, <i>V. P. and Tr. Off.</i> H. C. TEAGLE, <i>A. V. P.</i> E. C. THOMPSON, <i>A. V. P.</i> S. W. GIPSON, <i>A. V. P.</i> | H. K. PHELPS, JR. <i>A. V. P.</i> | P. M. GRIFFIS W. D. ELLIOTT |
| Complete Banking Service | | | |
| COMMERCIAL, SAVINGS, TRUST, INVESTMENTS, SAFE DEPOSIT | | | |
| V. H. Murrell, <i>Pres.</i> | | R. B. McPherson, <i>Sec.</i> | |

| LIABILITIES. (In Thousands of Dollars) | | | | | | RESOURCES. | | | | |
|--|---------|---------------------------|----------|-----------------------|----------|----------------------------|----------------------|------------------|-------------------|-----------------|
| Capital | Surplus | Und.Prof. and or Reserves | Deposits | Other Liabilities | Totals | Cash, Ex. & Due from Bks | U.S. Gov. Securities | Other Securities | Loans & Discounts | Other Resources |
| \$ 1,000 | \$ 850 | \$ 107 | \$23,139 | \$ 37 | \$25,133 | \$12,431 | \$ 2,395 | \$ 3,086 | \$ 7,115 | \$ 106 |
| <i>Fairfield Branch</i> | | | 1508 | <i>Fairfield Ave.</i> | | H. M. M ULKEY, <i>Mgr.</i> | | | | |
| 700 | 350 | 81 | 9,266 | 11 | 10,408 | 4,152 | 708 | 1,664 | 3,745 | 139 |
| <i>West End Branch</i> | | | 1881 | <i>Texas Ave.</i> | | K. HIN TON, <i>Mgr.</i> | | | | |
| 1,000 | 1,000 | 531 | 32,005 | 36 | 34,572 | 15,883 | 7,367 | 2,146 | 9,005 | 171 |

BRANCHES

Avenue Branch (84-429) J. H. RAGAN, *Mgr.*
Cedar Grove Branch (84-430) E. P. CRUTCHER, *Mgr.*

UNEXCELLED COLLECTION FACILITIES

Member Federal Deposit Insurance Corporation

OLDEST BANK IN LOUISIANA
SEE ADVERTISEMENT ON BACK OF LOUISIANA MAP.

(See pages 65-66-67 for Number of National, State and Private Banks, Total Deposits by Cities, States, etc.)

PRINCIPAL CORRESPONDENTS.

Chem. Bk. & Tr. Co., N. City and Chase N., N. Y.;
Cont. Ill. N. Bk. & Tr. Co. and 1st N., Chi.;
Mellon N., Pitt.; N. Bk. of Com., Hibernia N. and Whitney N., N. O.; N. Bk. Com., Memp.;
Mtle.-Com. Bk. & Tr. Co. and 1st N., St. L.;
Dallas N., 1st N., and Rep. N., Dallas; 1st N., Kan. C.; Hou. N., South Texas Com'l N., and 1st N., Hou.; 1st N., Tulsa; 1st N., Phil.; Bk. of Am. N. T. & Sav. Assn., Los A.

Chase N., N. Y.; 1st N., Chi.; Un. Plan. N. Bk. & Tr. Co., Memp.; Mtle. N., Dallas; Ft. Worth N., Ft. Worth; Hou. N., Hou.; Com. Tr. Co. and 1st N., Kan. C., Mo.; N. Bk. Com. and Whitney N., N. O.; Com'l. N. Shreveport; Mtle.-Com. Bk. & Tr. Co., St. L.; City N., Baton Rouge; 1st N., Tulsa.

Guaranty Trust Company New York
Chase National Bank New York
Manufacturers Trust Company New York
First National Bank Chicago
Continental Illinois National Bank and Trust Company Chicago
First National Bank Boston
Corn Exchange National Bank Philadelphia
Philadelphia National Bank Philadelphia
First National Bank St. Louis
First National Bank Kansas City
First National Bank Memphis
Whitney National Bank New Orleans
Hibernia National Bank New Orleans
National Bank of Commerce New Orleans
First National Bank Dallas
Republic National Bank Dallas
First National Bank Houston
South Texas Commercial National Bank Houston
Security First National Bank Los Angeles
Bank of America National Tr. & Sav. Assn. San Francisco

***Commercial National Bank**

IN SHREVEPORT
Jun'40Stmt 84-1 ▲dB@T:132
(Head Office)

***CONTINENTAL-AMERICAN BANK & TRUST CO.**

***FIRST NATIONAL BANK OF SHREVEPORT**

Shreveport Clearing House—
(Members indicated by a*)

LOUISIANA—Continued

| TOWN AND COUNTY. ▲County Seats. Fig. is F. Res. Dist. N. O. is New Or. Br. | •Mem. A. B. A. •New State Priv. Estab. †Mem. State B. Ass'n. [Estab. ♦Fed. Res. Depts. T-Trust B-Bond d-Safe Deposit © Savings ▲FDIC | PRESIDENT. | VICE-PRESIDENT. | CASHIER. | ASS'T CASHIER. | LIABILITIES. (In Thousands of Dollars) | | | | | | RESOURCES. | | | | | PRINCIPAL CORRESPONDENTS. |
|---|---|--------------|-----------------|---------------|-------------------------------|--|---------|---------------------------|----------|-------------------|--------|--------------------------|----------------------|------------------|-------------------|-----------------|--|
| | | | | | | Capital | Surplus | Und.Prof. and or Reserves | Deposits | Other Liabilities | Totals | Cash, Ex. & Due from Bks | U.S. Gov. Securities | Other Securities | Loans & Discounts | Other Resources | |
| Sicily Island 400 11 Catahoula F12 | Sicily Island State Bank Jun'40Stmt 84-328 ▲•:18 | W. S. Peck | M. I. Saltzman | H. W. Bethard | Martin Enright | \$ 15 Pf. 13 | \$ 3 | \$ 4 | \$ 97 | \$ 4 | \$ 136 | \$ 31 | \$ 7 | \$ 35 | \$ 58 | \$ 5 | Whitney N., N. O.; City Bk. & Tr., Natchez. |
| Slidell 2807 6 N. O. St. Tam y M20 | Bank of Slidell ▲•:15'06 Jun'40Stmt 84-237 | T. J. Eddins | | A. E. Carr | G. V. Wharton P. A. Tabary | 50 | 25 | 25 | 594 | | 694 | 159 | 65 | 220 | 211 | 39 | Gty. Tr. Co., N. Y.; Whitney N. and N. Bk. Com., N. O. |

Non-Bank Towns with Nearest Banking Point (Indexed Acces.), Lawyers, Laws (indexed) in back of this volume. For Interest Rates, Holidays, etc., see Laws.

AMERICAN BANK & TRUST CO., NEW ORLEANS — Complete Banking Service

| TOWN AND COUNTY. County Seats. Fig. is F. Res. Dist. N. O. is New Or. Br. | Mem. A. B. A. 2 New State Priv. Mem. State B. Ass'n. (Estab. Fed. Res. Depts. Trust B-Bond d-Safe Deposit Savings FDIC | PRESIDENT. | VICE-PRESIDENT. | CASHIER. | ASS'T CASHIER. | LIABILITIES. (In Thousands of Dollars) | | | | | | RESOURCES. | | | | | | PRINCIPAL CORRESPONDENTS. |
|--|--|--|---|---|--|---|--------------|-------------------------|-----------------|-------------------|-----------------|--------------------------|----------------------|------------------|-------------------|---|--|------------------------------|
| | | | | | | Capital | Surplus | Und. Prof. and Reserves | Deposits | Other Liabilities | Totals | Cash, Ex. & Due from Bks | U.S. Gov. Securities | Other Securities | Loans & Discounts | Other Resources | | |
| Springhill 1546 11 Webster A6 | Peoples Bank & Trust Co. 84-440 ▲@T:33 | R. L. James Frank Roberts, Ch. | W. T. Burton A. S. Dudley | Cecil K. Colon, V. P. and Cash. Earnest Ellender, Br. Mgr. | H. H. Boucher, A. Mgr. | (\$ 360 Pf. 140 (Branch of Consol | \$ 250 33 | \$ 299 28 | \$ 8,097 772 | ----- | \$ 9,146 883 | \$ 3,028 312 | \$ 872 85 | \$ 613 317 | \$ 4,319 163 | \$ 314 6 | Chem. Bk. & Tr. Co., N. Y.; Com'l N. Shreveport; N. Bk. of Com., N. O. Chem. Bk. & Tr. Co., N. Y.; N. Bk. Com., Hou.; Hib. N., N. O. | |
| Sulphur 1888 6 N. O. Calcasieu M6 | CALCASIEU-MARINE NAT'L BANK OF LAKE CHARLES Jun'40Stmt 84-276 ▲dB@T:12 | Frank Dimmick A. T. Burleigh | G. Horaist A. T. Burleigh | F. S. Barry R. J. Castille J. E. Cummings | M. J. Dugan T. D. Watson E. D. Windham | 50 | 33 | 28 | 772 | ----- | 883 | 312 | 85 | 317 | 163 | 6 | Empire Tr. Co., N. Y.; Whitney N., N. O. | |
| Sunset 520 6 N. O. St. Landry L11 | Bank of Sunset & Trust Co. Jun'40Stmt 84-239 ▲@T:306 | W. M. Scott W. D. Ziegler, Ch. | H. C. Sevier | W. P. Sevier, Jr. | Mrs. M. M. Lewis | 85 | 36 | 27 | 1,301 | ----- | 1,449 | 635 | 46 | 400 | 343 | 25 | Cent. Han. Bk. & Tr., N. Y.; Whitney N., N. O.; 1st N., Mem. | |
| Tallulah 3332 11 Madison O14 | Tallulah State Bank & Trust Co. Jun'40Stmt 84-240 ▲d@T:302 | H. L. Sims, Ch. of Bd. and Pres. | O. J. Mirre | A. H. Hoffman, Cash. and Sec. | P. P. Delaune L. G. Romagosa E. J. Toups W. O. Toups L. A. Lafargue M. S. Gibbens Louis T. Rome R. J. Cazenave Mrs. Katherine Falkenheiner | 80 Pf. 25 | 70 | 44 | 2,316 \$ 1 | 2,536 | 1,150 | 113 | 636 | 592 | 45 | Cent. Han. Bk. & Tr. Co., N. Y.; Whitney N. and N. Bk. of Com., N. O. | | |
| Thibodaux 4442 6 N. O. LaFourche O16 | Citizens Bank & Trust Co. Jun'40Stmt 84-75 ▲d@T:310 (Head Office) LaFourche National Bank Jun'40Stmt 84-425 ▲@T:29 | J. L. Danos | A. G. Robichaux A. P. Richard G. Schifani | A. A. LeBourgeois | | 50 | 30 | 49 | 1,189 | ----- | 1,318 | 362 | 30 | 692 | 215 | 19 | Chase N., N. Y.; Whitney N., N. O. | |
| Vacherie 219 6 N. O. St. James N16 | Bank of Vacherie Jun'40Stmt 84-242 | J. B. F. Baudry | Jourdan Falgoust | J. F. Falgoust | Mrs. Katherine Falkenheiner | 15 Pf. 12 | 2 | 13 | 391 | ----- | 433 | 136 | 22 | 256 | 17 | 2 | N. Bk. Com. and Whitney N., N. O. | |
| Vidalia 1141 11 Concordia G13 | Concordia Bank and Trust Co. Jun'40Stmt 84-243 ▲d@T:303 | John Dale | S. L. Winston | F. Falkenheiner | | 50 | 15 | 68 | 1,082 | 20 | 1,260 | 704 | 71 | 114 | 347 | 24 | Chase N., N. Y.; N. Bk. Com., N. O.; Britton & Koontz N., Natchez. Chase N., N. Y.; N. Bk. of Com. and Whitney N., N. O.; N. Bk. of Com., Houston. | |
| Ville Platte 1722 6 N. O. Evangeline K10 | THE EVANGELINE BANK & TRUST CO. Jun'40Stmt 84-244 ▲@T:308 | A. C. REED ALFRED YOUNG, Ch. of Bd. Collections, Bill of Lading Drafts, and remitted special attent | | O. M. DARDEAU | Cash and Time Items given for on day of payment. | 50 Pf. 25 | 15 | 68 | 1,082 | 20 | 1,260 | 704 | 71 | 114 | 347 | 24 | | |
| Vinton 1989 6 N. O. Calcasieu M5 | CALCASIEU-MARINE NAT'L BANK OF LAKE CHARLES Jun'40Stmt 84-245 ▲d@T:34 | R. L. James Frank Roberts, Ch. | W. T. Burton A. S. Dudley | Cecil K. Colon, V. P. and Cash. O. L. LeBlanc, Br. Mgr. | M. J. Dugan T. D. Watson E. D. Windham | 360 Pf. 140 (Branch of Consol | 250 | 299 | 8,097 | ----- | 9,146 | 3,028 | 872 | 613 | 4,319 | 314 | Chem. Bk. & Tr., N. Y.; N. Bk. Com., Hou.; Hib. N., N. O. | |
| Vivian 1646 11 Caddo A4 | Bank of Vivian Jun'40Stmt 84-129 ▲@T:311 | J. D. Houston | J. S. McCullough | F. B. Rieves | R. L. Jones | 32 Pf. 16 | 8 | 37 | 1,078 | ----- | 1,171 | 639 | 100 | 53 | 369 | 10 | Mtle.-Com. Bk. & Tr. Co., St. L.; 1st N. Shreveport; Whitney N., N. O. | |
| Washington 1004 6 N. O. St. Lan. K11 | Washington State Bank Jun'40Stmt 84-246 ▲@T:393 (Head Office) | G. H. Parker | F. L. Bailey | A. L. Quirk | | 45 Pf. 38 | ----- | 21 | 430 | ----- | 534 | 113 | 2 | 122 | 281 | 16 | N. Bk. Com., N. O.; Gty. Bk. & Tr. Co., Alexandria. | |
| Water Proof 420 11 Tensas F13 | Bank of St. Joseph & Trust Co. Jun'40Stmt 84-402 ▲d@T:324 | J. C. Seaman | | J. C. Seaman | | (Water Proof Branch of Bank of St. Joseph & Tr. Co., St. Joseph, La.) | | | | | | | | | | | 1st N., Memp.; N. Bk. Com., N. O. | |
| Welsh 1514 Jeffers'n Davis M3 6 N. O. | CALCASIEU-MARINE NAT'L BANK OF LAKE CHARLES Jun'40Stmt 84-248 ▲dB@T:10 | R. L. James Frank Roberts, Ch. | W. T. Burton A. S. Dudley | Cecil K. Colon, V. P. and Cash. John M. Howard, Br. Mgr. | M. J. Dugan T. D. Watson E. D. Windham | 360 Pf. 140 (Branch of Consol | 250 | 299 | 8,097 | ----- | 9,146 | 3,028 | 872 | 613 | 4,319 | 314 | Chem. Bk. & Tr. Co., N. Y.; N. Bk. Com., Hou.; Hib. N., N. O. | |
| West Monroe 6566 11 Ouachita C11 | Central Savings Bank & Trust Company 84-346 ▲d@T:319 OUACHITA NATIONAL BANK IN MONROE 84-437 ▲@T:36 | J. W. Mitchell, Mgr. | | | | (Branch of Ouachita National Bank in Monroe, La.) | | | | | | | | | | | Chem. Bk. & Tr., N. Y.; Cont. Ill. N. Bk. & Tr., Chi.; Hibernia N., N. O.; 1st N., St. L. | |
| White Castle 1499 6 N. O. Iberville M14 | Bank of Commerce Jun'40Stmt 84-415 ▲@T:327 | C. I. Joseph | L. B. Babin | I. L. Babin | Mrs. M. F. Gueno | 25 Pf. 10 | 19 | 10 | 745 | ----- | 809 | 343 | 182 | 171 | 107 | 6 | Hibernia N., Am. Bk. & Tr. Co., and Whitney N., N. O. | |
| Winnfield 3721 11 Winn F9 | Bank of Winnfield & Trust Co. Jun'40Stmt 84-84 ▲dB@T:301 | J. R. Heard | W. E. Heard | J. A. Nugent | H. R. Heard J. G. Russell, Jr. | 50 | 5 | 32 | 498 | ----- | 585 | 236 | 16 | 201 | 131 | 1 | Cent. Han. Bk. & Tr., N. Y.; Com'l N., Shreveport; Hib. N., N. O. | |
| Winnboro 1965 11 Franklin E12 | Franklin State Bank & Trust Co. Jun'40Stmt 84-181 ▲d@T:308 (Head Office) Winnboro State Bank & Trust Co. Jun'40Stmt 84-180 ▲d@T:302 (Head Office) | N. L. Hower, Ch. of Bd., Pres. and Tr. Off. | E. D. Walter W. E. Gilbert | Bailey Martin, Cash. and A. Tr. Off. | Phil Duncan | 50 Pf. 40 | 35 | 30 | 769 | ----- | 924 | 296 | 41 | 300 | 207 | 80 | Chase N., N. Y.; Whit. N., N. O.; 1st N., Shrev.; City N., Baton Rouge. | |
| Wisner 692 11 Franklin E12 | Franklin State Bank & Trust Co. Jun'40Stmt 84-370 ▲@T:320 | B. S. Landis | W. M. Snyder H. E. Bradley | W. F. Prickett | H. I. Hill W. B. Scriber | 50 Pf. 55 | 40 | 30 | 749 | ----- | 924 | 301 | 25 | 127 | 417 | 54 | Cent. Han. Bk. & Tr., N. Y.; Hib. N., N. O.; Com'l N., Shrev. | |
| Zachary 628 6 N. O. E. Baton Rouge K14 | Bank of Zachary Jun'40Stmt 84-252 | A. C. Mills | T. L. Mills | Mamie McHugh | C. L. McElyea | 25 | 22 | 15 | 205 | ----- | 267 | 73 | 43 | 69 | 80 | 2 | Whitney N., N. O.; Britton & Koontz, Natchez. Whitney N., N. O.; City N., Baton Rouge. | |

AMERICAN BANK & TRUST CO., NEW ORLEANS — Complete Banking Service

Number under Name of Bank is the Transit Number given to each bank in U. S. exclusively by The Rand-McNally Bankers' Directory, under the authority of The American Bankers Ass'n.

MAINE

(Savings Banks do not handle collections)

Non-Bank Towns with Nearest Banking Point (Indexed Acces.), Lawyers, Laws (Indexed) in back of this volume. For Interest Rates, Holdings, etc., see Laws.

| TOWN AND COUNTY. County Seats. Entire State in No. 1 Fed. Res. Dist. | Mem. A. B. A. New State Priv. Mem. State B. Ass'n. [Estab. Fed. Res. Depts. Trust B-Bond d-Safe Deposit Savings FDIC | PRESIDENT. | VICE-PRESIDENT. | CASHIER. | ASS'T CASHIER. | LIABILITIES. (In Thousands of Dollars) | | | | | | RESOURCES. | | | | | PRINCIPAL CORRESPONDENTS. | |
|---|---|---|--|---|---|---|---------------------------|----------------------------|------------------------|-------------------|---|--------------------------|----------------------|------------------|-------------------|-----------------|--|--|
| | | | | | | Capital | Surplus | Und. Prof. and or Reserves | Deposits | Other Liabilities | Totals | Cash, Ex. & Due from Bks | U.S. Gov. Securities | Other Securities | Loans & Discounts | Other Resources | | |
| Ashland Aroostook D16 | Ashland Trust Co. d@t\$17 Jun'40Stmt 52-237 | C. A. H. Brooks, Ch. of Bd. and Pres. | W. E. Ross P. H. Thomas | C. F. Berry, Sec. and Tr. | Hugh Hayward, A. Tr. | \$ 50 (13) | \$ 11 (P.F.A.) | \$ 21 | \$ 353 | \$ 1 | \$ 449 | \$ 109 | \$ 31 | \$ 10 | \$ 256 | \$ 43 | Irv. Tr. Co., N. Y.; N. Rockland, Bos. | |
| Auburn Androscoggin N6 | Auburn Savings Bank Jun'40Stmt 52-51 d@t\$68 | W. A. Greenleaf | E. F. Phillips | B. A. Chase, Tr. | C. E. Bailey, A. Tr. M. C. Stevens, A. Tr. C. A. MILLER, A. Tr. D. L. STETSON, A. Tr. | 150 Pf. 350 | 75 | 83 | 2,599 | 11 | 3,268 | 237 | 313 | 824 | 1,513 | 381 | Chase N., N. Y. | |
| | *FIRST-AUBURN TRUST COMPANY Jun'40Stmt 52-50 d@t\$55 (Head Office) | BENJAMIN JONES | DWIGHT H. EDWARDS | ERNEST S. CUBBERLEY, Tr. | | | | | | | | | | | | | Chase N., N. Y.; Merch. N., Bos.; Canadian Bk. of Com., Montreal. | |
| | *First National Bank 52-53 Ad@t\$33 | | | M. G. Howland, A. C. | R. H. Cole | | | | | | | | | | | | Mnfrs. Tr., N. Y.; 1st N., Bos. | |
| | *Mechanics Savings Bank Jun'40Stmt 52-52 d@t\$75 (*Member of Lewiston & Auburn Clearing House, Lewiston, Me.) | F. E. Ludden | H. C. Edwards | F. A. Getchell, Sec. and Tr. | Rath A. Hanscom, A. Tr. | | | | 120 | 1,008 | 1,128 | 87 | 62 | 479 | 356 | 144 | N. Shawmut, Bos.; Canal N., Port.; 1st N. and Mnfrs. N., Lewiston. | |
| Augusta Kennebec N 9 | Augusta Savings Bank Jun'40Stmt 52-56 ▲@t\$48 | F. G. Farrington | P. V. Hill | R. E. Goodwin, Tr. | | 455 (Cap. Deb.) | | 933 | 6,913 | 26 | 8,327 | 766 | 2,748 | 3,169 | 1,479 | 165 | 1st N. Granite, Augusta. | |
| | DEPOSITORS TRUST COMPANY Jun'40Stmt 52-60 Ad@t\$33 (Head Office) | R. B. SPEAR, Pres. and Tr. Off. W. R. PATTANGALL, Ch. of Bd. | R. A. CONY, BERNARD GIBBS W. C. ATKINS | L. W. WYMAN, Sec., Tr. and A. Tr. Off. | J. M. OWENS, A. Tr. | 710 | 355 | 403 | 11,263 | 137 | 12,868 | 3,188 | 2,768 | 629 | 5,861 | 422 | Gty. Tr. Co. and Chem. Bk. & Tr., N. Y.; 1st N., 2nd N., N. Rockland, and N. Shawmut, Bos. | |
| | ELEVEN OFFICES IN CENTRAL MAINE. | | | | | | | | | | | | | | | | | |
| | First National Granite Bank Jun'40Stmt 52-57 Ad@t\$64 | C. S. Hichborn | John Lee Merrill | R. F. Partridge | P. E. Gray | 300 Pf. 400 | 293 | 216 | 9,200 | (Trust) | 10,409 Dept. | 2,368 Resour | 4,470 ces \$90) | 2,745 | 700 | 126 | N. Y. Tr. Co. and Chase N., N. Y.; 1st N., Bos. | |
| | Kennebec Savings Bank Jun'40Stmt 52-59 @t\$70 | Walter M. Sanborn | | W. G. Boothby, Tr. | Arno A. Bittues, A. Tr. | | | 120 | 145 | 1,643 | 1,908 | 265 | 562 | 737 | 344 | | 1st N. Granite, Augusta. | |
| Bangor Penobscot L14 | + Bangor Savings Bank Jun'40Stmt 52-30 d@t\$52 | Edgar M. Simpson | | W. A. Danforth, Tr. | A. E. Cushman, A. Tr. H. L. Nason, A. Tr. | | | 500 | 1,484 | 9,827 | 2 | 11,813 | 2,339 | 5,984 | 1,778 | 1,361 | 351 | Mnfrs. Tr. Co., N. Y.; Merch. N., Bos. |
| | *EASTERN TRUST & BANKING CO. 52-37 d@t\$87 Jun'40Stmt (Head Office) | WILLIAM P. NEWMAN | H. A. LITTLEFIELD, V. P. and Tr. | K. R. PHILBRICK, Sec. and Tr. Off. | L. M. COFFIN, A. Tr. | 200 | 200 | 849 | 8,515 (Trust Dept.) | 14 | 9,778 Resour | 2,812 ces \$8, | 2,094 231) | 2,094 | 2,194 | 584 | Cent. Han. Bk. & Tr. Co., N. Y.; 1st N. and N. Shawmut, Bos.; 1st N., Phil.; Midland Bk., Ltd., Lon. | |
| | *MERCHANTS NATIONAL BANK 52-33 Ad@t\$50 Jun'40Stmt | H. S. STEWART | J. S. UPTON, Ass't. to Pres. | E. E. McFARLAND, Cash. and Tr. Off. | E. S. ANDERSON, A. Tr. Off. | 1,000 | 250 (Incl. Und. Prof.) | 11 | 10,917 | | 12,178 | 6,558 | 3,040 | 529 | 1,885 | 166 | Bkrs. Tr. Co. and Mnfrs. Tr. Co., N. Y.; Merch. N., Nat'l Shaw., and N. Rockland, Bos. | |
| | *THE MERRILL TRUST COMPANY 52-36 Ad@t\$33 Jun'40Stmt (Head Office) | S. N. SHUMWAY | H. B. RUSS | G. D. EVERETT, Tr... O. H. NELSON, Tr. Off. | H. H. COLBY, Sec... JOHN P. VOSE, A. Sec. and A. Tr. | 600 Pf. 400 | 400 | 263 | 12,738 | | 14,401 | 5,968 | 1,214 | 1,165 | 5,993 | 61 | Gty. Tr. Co., N. Y. Tr., Chem. Bk. & Tr., and Bk. of N. Y., N. Y.; 1st N. and N. Rockland, Bos. | |
| | + Penobscot Savings Bank Jun'40Stmt 52-34 @t\$69 | Ralph Whittier, Ch. of Bd. and Pres. | | S. C. Brown, Tr. | Frank H. Floyd, A. Tr. | | | | 669 | 5,552 | 6,221 | 808 | 2,080 | 2,876 | 399 | 58 | 1st N., Bos.; Merch. N., Bangor. | |
| | Bangor Clearing House (Members indicated by a *) | H. S. Stewart Associate members | by a +) | H. A. Littlefield, Mgr. | | (See pages 65-66 of Depo- sits by Cities, or Num States, ber of etc.) | | | | | Nation al, State and Private Banks, Total | | | | | | | |
| Bar Harbor Hancock M18 | BAR HARBOR BANKING & TRUST CO. Ad@t\$87 Jun'40Stmt 52-175 (Head Office) | Fred C. Lynam | D. O. Rodick Dora E. Brewer, Tr. Off. | R. E. McKOWN, V. P. and Tr. | A. H. Cunningham, A. Tr. F. Louise Leland, A. Tr. | 250 | 253 | 276 | 4,560 | 1,386 | 6,725 | 1,270 | 641 | 1,182 | 2,214 | 1,418 | Cent. Han. Bk. & Tr. Co., N. Y.; 2d N. and N. Shawmut, Bos. | |
| | FIRST NATIONAL BANK 52-176 Ad@t\$88 Jun'40Stmt | A. S. Rodick, Ch. of Bd. and Pres. | G. F. Berry | Thomas Searl | Harold F. Carter, Shirley E. Haraden | 150 | 150 | 155 | 2,442 | 3 | 2,900 | 670 | 235 | 763 | 1,168 | 64 | Mnfrs. Tr. Co. and N. Y. Tr. Co., N. Y.; 1st N., Bos. | |

THE BANKER'S CHOICE FOR CONSUMER CREDIT COLLECTIONS

Bank identification prevents mis-mailing of payments

Consecutively numbered coupons synchronizes order of payment for both customer and bank

Late charges can be entered here

When properly stamped this stub is a receipt for the amount of your payment, shown on front cover

Patent No. 2010724

One operation designates day due dates for entire loan. Each coupon repeats day dates.

One operation designates complete monthly schedules for entire period of loan. Monthly dates are staggered on coupon.

Numerical control
Accurate
Fast
Positive
Customers' illegible writing no handicap

Permanently designates all "amounts due" in advance, eliminating errors and discouraging partial payments

Form fields include: Your Bank Name Here, ACCOUNT NO. 5018, PAYMENT NO., NAME, ADDRESS, CITY, MONTH, DAY, YEAR, DOLLARS, CENTS.

Rand McNally & Company offer banks
a proved service that

SIMPLIFIES COLLECTIONS of PERSONAL LOANS • TIME PAYMENTS • MORTGAGES

Banks everywhere are installing this tried and proved economic system for collecting personal loans, mortgage payments, time payments on automobiles, equipment and appliance loans, and similar types of consumer credit collections.

This system enables you to set up, in less than half a minute, the entire coupon schedule of payments at the time the loan is made. Each coupon in the customer's book represents a payment due and shows amount, month, and day of month it is due.

No advance mailing of payment due

notices—no mailing back of customer's record books—no necessity for getting ledger card from the file for each transaction—effective discouragement of partial payments—greater speed at the teller's window—accounts filed by control number for quick positive handling—these are but some of the money-saving features of this efficient, practical system.

Investigate this modern collection system for banks, both large and small. Write today for further information, or to have our sales representative in your banking district call on you.

RAND MCNALLY & COMPANY

Systems Division

New York

536 S. CLARK ST., CHICAGO

San Francisco

**MAINE
COUNTIES
and
COUNTY SEATS**

| County | Index | Co. Seat |
|--------------|-------|----------------|
| Androscoggin | N 6 | Auburn |
| Aroostook | D 16 | Houlton |
| Cumberland | O 5 | Portland |
| Franklin | K 4 | Farmington |
| Hancock | L 17 | Ellsworth |
| Kennebec | M 9 | Augusta |
| Knox | N 13 | Rockland |
| Lincoln | O 10 | Wiscasset |
| Oxford | L 3 | South Paris |
| Penobscot | J 15 | Bangor |
| Piscataquis | G 12 | Dover-Foxcroft |
| Sagadahoc | O 8 | Bath |
| Somerset | H 7 | Skowhegan |
| Waldo | M 13 | Belfast |
| Washington | J 21 | Machias |
| York | Q 3 | Alfred |

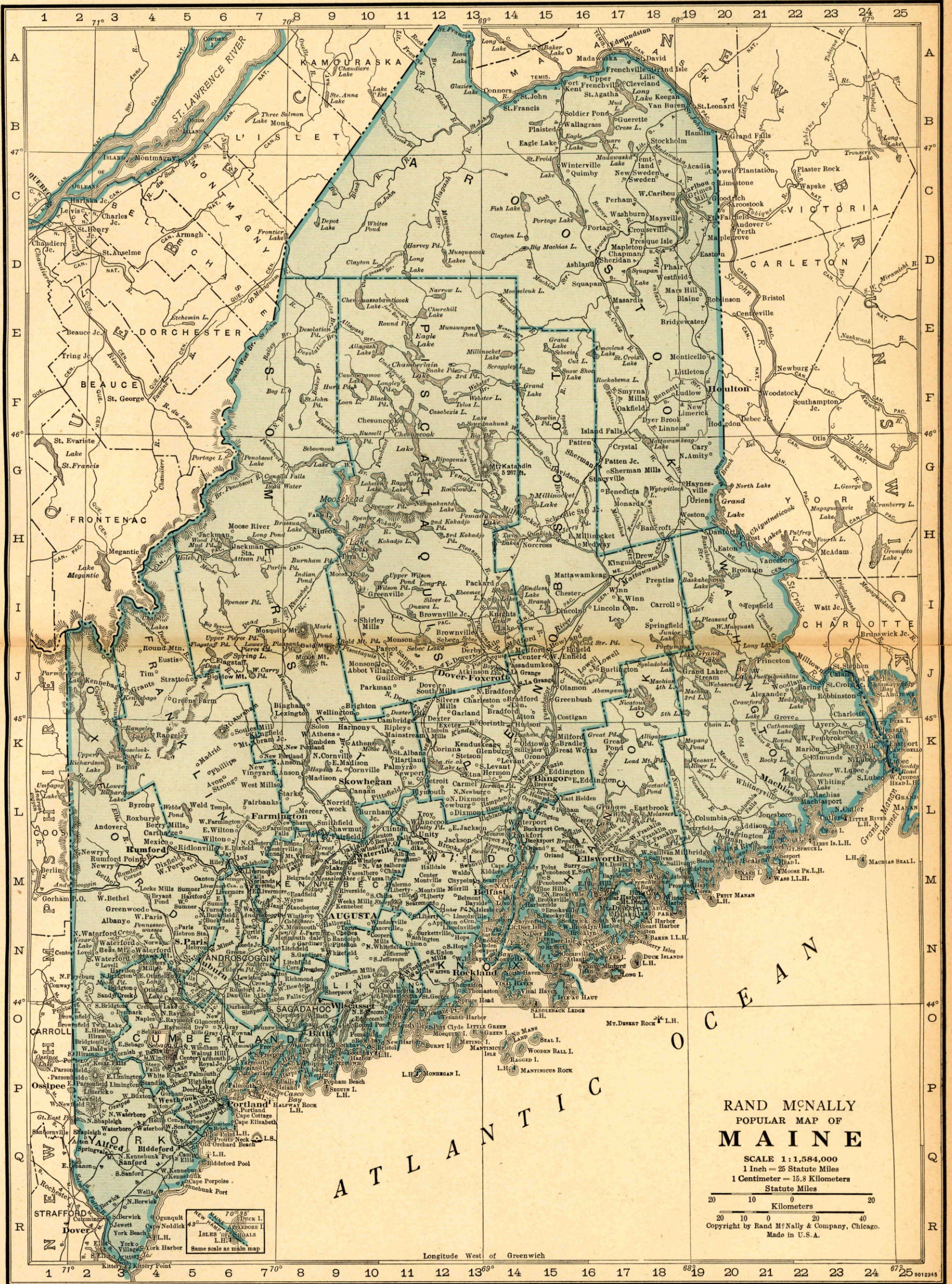

RAND McNALLY
POPULAR MAP OF
MAINE
SCALE 1:1,584,000
1 Inch = 26 Statute Miles
1 Centimeter = 15.8 Kilometers
Statute Miles
Kilometers
Copyright by Rand McNally & Company, Chicago.
Made in U.S.A.



1809 — 1865

A great student—A great reader
A GREAT AMERICAN

The Same Rules Apply in 1940

READ — STUDY

FOR YOU... Specializing in Banking

3 BOOKS

Covering the Fundamentals of Banking

BANK LOAN MANAGEMENT

By H. N. Stronck and J. Eigelberner

BANK COST CONTROL

By Benjamin E. Young
(Vice President National Bank of Detroit)

ADVERTISING FOR BANKS

By Don Knowlton
(Public Relations Counsel, Cleveland-New York)

\$5.00 the Set — Sent on Approval

RAND McNALLY & CO., Publishers

536 So. Clark Street • CHICAGO

| TOWN AND COUNTY. County Seats. Entire State in No. 1 Fed. Res. Dist. | Mem. A. B. A. *New State Priv. Mem. State B. Ass'n. [Estab. *Fed. Res. Depts. Trust B-Bond d-Safe Deposit Savings FDIC | PRESIDENT. | VICE-PRESIDENT. | CASHIER. | ASS'T CASHIER. | LIABILITIES. (In Thousands of Dollars) | | | | | | RESOURCES. | | | | | PRINCIPAL CORRESPONDENTS. |
|---|---|---------------------------------------|-------------------------------|--|---|--|-------------------|-------------------------|------------------|-------------------|---|---------------------------|----------------------|------------------|-------------------|-----------------|--|
| | | | | | | Capital | Surplus | Und. Prof. and Reserves | Deposits | Other Liabilities | Totals | Cash, E.R. & Due from Bks | U.S. Gov. Securities | Other Securities | Loans & Discounts | Other Resources | |
| Bath 9110 Sagadahoc O8 | Bath National Bank Jun'40Stmt 52-70 Ad@T'64 | Arthur Sewall | F. D. Hill | F. D. Hill, Cash. and Tr. Off. | H. A. Walters D. A. Hatch | \$ 125 | \$ 125 | \$ 98 | \$ 863 | \$ 12 | \$ 1,223 | \$ 242 | \$ 185 | \$ 459 | \$ 319 | \$ 18 | Irv. Tr. Co., N. Y.; 1st N. and N. Shawmut, Bos. |
| " " | Bath Savings Institution Jul'40Stmt 52-69 d@*52 | W. S. Newell, Ch. of Bd. and Pres. | W. A. Furber | Allan Spear, Sec. and Tr. | Alexander A. Burden, A. Tr. | | | 604 | 5,067 | | 5,671 | 262 | 1,026 | 3,989 | 361 | 33 | Bk. of the Manhattan Co., N. Y.; 1st N., Bos.; Bath N. and 1st N., Bath. |
| " " | Bath Trust Co. d@T'02 Jun'40Stmt 52-72 | R. H. Baxter | R. E. Ross D. T. Dougherty | W. B. Mussenden, Tr. | L. E. Thebeau, Sec. W. L. Skelton, A. Tr. A. S. Noyes, A. Tr. | 100 | 100 | 143 | 2,502 | 492 | 3,337 | 705 | 153 | 1,283 | 729 | 467 | Bk. of the Manhattan, N. Y.; Merch. N., Bos.; Canal N., Port. |
| " " | First National Bank Jun'40Stmt 52-71 Ad@T'65 | Oliver Moses | A. J. Dunton | Daniel Williams, Cash. and Tr. Off. J. Edward Drake, Sec. | Harry L. Day, A. C. and A. Tr. Off. | 200 | 333 | 266 | 2,823 | 1 | 3,623 | 744 | 641 | 1,653 | 565 | 20 | Chase N., N. Y.; Merch. N., Bos.; 1st N., Phil. |
| Belfast 4993 Waldo M13 | First National Bank 52-181 Ad@T'33 Jun'40Stmt | H. R. Stone | | C. F. Clement | Alberta W. Farnham, A. C. and Tr. Off. | 100 Pf. 81 | 51 | 82 | 2,579 (Trust) | Depar tment | 2,893 | 621 Resour ces | 881 \$4 04 | 212 | 1,109 | 70 | N. City, N. Y.; Phil. N., Phil.; N. Shawmut and 1st N., Bos.; 1st Port. N., Port. Gty. Tr. Co., N. Y.; 1st N., Bos. |
| " " | The Merrill Trust Co. 52-262 Ad@T'03 | | | R. R. Thompson, Mgr. | | | | | | | (Branch of The Merrill Trust Co., Bangor, Me.) | | | | | | |
| Bethel 964 Oxford M5 | Bethel National Bank Ad@T'05 Jun'40Stmt 52-179 | | | E. C. Park, V. P. and Cash. | F. B. Merrill | 25 | 25 | 62 | 350 | | 462 | 205 | 43 | 153 | 61 | | 1st N., Bos.; 1st Port. N., Port. |
| " " | Bethel Savings Bank @T'72 Jun'40Stmt 52-178 | Frank A. Brown | | Fred F. Bean, Sec. and Tr. | | | 116 | 105 | 960 | | 1,181 | 73 | 23 | 917 | 135 | 33 | 1st Port. N., Port. |
| Biddeford 17,633 York Q5 | Biddeford Savings Bank Jun'40Stmt 52-46 B@T'67 | Arthur E. Baker | | T. A. Cooper, Tr. | W. D. Deans, A. Tr. | | | 668 | 3,666 | | 4,334 | 741 | 1,153 | 1,488 | 917 | 35 | Gty. Tr. Co., N. Y.; Merch. N., Bos.; 1st N., Biddeford. |
| " " | First National Bank AdT'56 Jun'40Stmt 52-44 | H. T. Waterhouse | A. F. Maxwell | J. S. Guerin | C. R. Means | 200 | 200 | 173 | 2,345 (Trust) | Depar tment | 2,918 | 1,515 Resour ces | 289 \$4 57 | 260 | 822 | 32 | Gty. Tr. Co., N. Y.; 1st N., Shawmut, Bos. |
| " " | Pepperell Trust Co. Jun'40Stmt 52-47 Ad@T'07 | S. A. Staples, Wm. E. Shaw, Ch. | Edouard Delorge | E. A. Goodwin, Tr. | P. G. Davis, A. Tr. | 50 Pf. 140 | 50 | 63 | 1,820 | 2 | 2,125 | 499 | 399 | 371 | 755 | 101 | Mfrs. Tr. Co., N. Y.; 1st N. and 2d N., Bos.; 1st N., Biddeford. |
| " " | York County Savings Bank Jun'40Stmt 52-45 @*56 | F. B. Wheaton | J. R. Larochele | Leo. B. Shevenell, Tr. | | | 218 (Res. Fd.) | 37 | 1,865 | | 2,120 | 436 | 293 | 575 | 796 | 20 | 1st N., Biddeford; N. Shawmut, Bos. |
| Boothbay Harbor Linc. O10 2250 | Depositors Trust Co. 52-168 Ad@T'33 | | | W. B. Blake, Mgr. | G. E. Brewer, A. Mgr. | | | | | | (Branch of Depositors Trust Co., Augusta, Me.) | | | | | | Gty. Tr. Co., N. Y.; 1st N., Bos. |
| Brewer 6329 Penobscot L14 | Brewer Savings Bank Jun'40Stmt 52-184 d@*59 | S. H. Woodbury | | Howard N. Floyd, Tr. | Henry W. Floyd, A. Tr. | | | 98 | 1,135 | 2 | 1,235 | 282 | 371 | 191 | 275 | 116 | 1st N., N. Y.; Merrill Tr. Co. and Eastern Tr. & Bkg. Co., Bangor; 1st N., Bos. |
| Bridgton 1625 Cumberland O3 | Casco Bank & Trust Co. 52-156 Ad@T'33 | | | Roger W. Flint, Mgr. | | | | | | | (Branch of Casco Bank & Trust Co., Portland, Me.) | | | | | | N. Y. Tr., N. Y.; N. Shawmut, Bos.; Phil. N., Phil. |
| Brunswick 6144 Cumberl'd O7 | Brunswick Savings Institution 52-92 d@*58 May'40Stmt | Carl M. Day | | T. H. Riley, Jr., Tr. | L. A. Brown, A. Tr. | | | 226 | 2,874 | | 3,100 | 228 | 716 | 693 | 1,425 | 38 | Chem. Bk. & Tr. Co., N. Y.; 1st N., Brunswick; 1st Port. N., Port.; 2nd N., Bos. |
| " " | First National Bank Jun'40Stmt 52-91 Ad@*57 | S. L. Forsaith | | William H. Farrar | E. W. Booker | 175 | 131 | 142 | 2,830 | | 3,278 | 798 | 763 | 1,057 | 600 | 60 | Chase N., N. Y.; Merch. N., Bos.; Canal N., Port. |
| Buckfield 343 Oxford N5 | Casco Bank & Trust Co. 52-227 Ad@T'33 | | | J. W. Emery, Mgr. | | | | | | | (Branch of Casco Bank & Trust Co., Portland, Me.) | | | | | | N. Y. Tr. Co., N. Y.; N. Shawmut, Bos. |
| Bucksport 1500 Hancock L14 | The Merrill Trust Co. 52-185 Ad@T'03 | | | F. W. Smith, Mgr. | | | | | | | (Branch of The Merrill Trust Co., Bangor, Me.) | | | | | | Gty. Tr. Co., N. Y.; 1st N., Bos. |
| Calais 5470 Washington J23 | National Bank of Calais Jun'40Stmt 52-99 Ad@*53 | W. L. Cobb | Ned H. Murchie | Frank W. Gatcomb, Cash. and Sec. | Raymond Short | 112 | 93 | 41 | 2,089 | | 2,335 | 588 | 643 | 49 | 995 | 60 | N. Shawmut, Bos. |

BANK CHECKS FOR NEW ENGLAND BANKERS **J. C. HALL COMPANY** PROVIDENCE RHODE ISLAND
MADE BY NEW ENGLAND CRAFTSMEN

Number under Name of Bank is the Transit Number given to each bank in U. S. exclusively by The Rand-McNally Bankers' Directory, under the authority of The American Bankers Ass'n.

MAINE—Continued
(Savings Banks do not handle collections)

Non-Bank Towns with Nearest Banking Point (Indexed Access.), Lawyers, Laws (Indexed) in back of this volume. For Interest Rates, Holidays, etc., see Laws.

| TOWN AND COUNTY. ▲County Seats. Entire State in No. 1 Fed. Res. Dist. | Mem. A. B. A. *New State Priv. ▲Mem. State B. Ass'n. [Estab. ◆Fed. Res. Depts: T-Trust S-Bond d-Safe Deposit © Savings ▲FDIC | PRESIDENT. | VICE-PRESIDENT. | CASHIER. | ASS'T CASHIER. | LIABILITIES. (In Thousands of Dollars) | | | | | | RESOURCES. | | | | | PRINCIPAL CORRESPONDENTS. |
|--|---|-----------------------------------|-----------------------------------|--|--|---|---------|-------------------------|-----------------------------|-------------------|----------|---------------------------|----------------------|------------------|-------------------|---|---|
| | | | | | | Capital | Surplus | Und. Prof. and Reserves | Deposits | Other Liabilities | Totals | Cash, Ex. & Due from Bks | U.S. Gov. Securities | Other Securities | Loans & Discounts | Other Resources | |
| Camden 3000 Knox N13 | Camden National Bank Jun'40Stmt 52-145 ▲d@T:75 | Chas. C. Wood | | T. J. French | J. L. Tewksbury Olive A. Coates | \$ 125 Pf. 16 | \$ 60 | \$ 92 | \$ 1,692 | | \$ 1,985 | \$ 365 | \$ 899 | \$ 331 | \$ 368 | \$ 22 | Chase N., N. Y.; 1st N., Bos. |
| " | Knox County Trust Co. 52-146 ▲dB@T:33 | | | Harold S. Davis. Mgr. | | (Branch of Knox County Trust Co., Rockland, Me.) | | | | | | | | | | | Mnfrs. Tr., N. Y.; N. Rockland, Bos. |
| Caribou 8000 Aroostook C20 | Aroostook Trust Co. 52-109 ▲dB@T:90 Jun'40Stmt | R. F. Gardner | S. W. Collins Shirley H. Irish | R. L. Powell, Tr. | Marjorie A. Crockett, A. Tr. | 123 (300 Pf. A.) (207 Pf. B.) | | 26 | 1,579 (Trust Department) | 2,235 | 973 | 286 (Resour ces \$79) | 4 | 641 | 331 | Irv. Tr. Co., N. Y.; 1st N., N. Rockland, and Merch. N., Bos. | |
| Cherryfield 1100 Washington L19 | Union Trust Co. ▲@T:17 | | | A. L. Sproul, Mgr. | | (Agency of Union Trust Co., Ellsworth, Me.) | | | | | | | | | | | |
| Damariscotta 850 Lincoln O10 | First National Bank 52-183 ▲d@T:64 Jun'40Stmt | L. A. Dodge F. A. Pitcher, Ch. | E. E. Philbrook | R. K. Tukey | Marion L. Clifford W. C. Chapman | 100 Pf. 75 | 78 | 93 | 1,974 | 2,320 | 294 | 402 | 281 | 1,269 | 74 | Chase N., N. Y.; N. Shawmut, Bos.; 1st Port. N., Port. | |
| Dexter 2500 Penobscot K12 | The Merrill Trust Company 52-186 ▲d@T:33 | | | Reynold F. Thompson, Mgr. | D. D. Champeon, A. Mgr. | (Branch of The Merrill Trust Co., Bangor, Me.) | | | | | | | | | | | Gty. Tr. Co., N. Y.; 1st N., Bos. |
| Dirfield 1200 Oxford M5 | Rumford Falls Trust Co. 52-187 ▲d@T:11 | | | E. L. Stetson | | (Branch of Rumford Falls Trust Co., Rumford, Me.) | | | | | | | | | | | 1st N., Bos. |
| Dover-Foxcroft 8000 Piscataquis J 12 | The Merrill Trust Co. 52-165 ▲dB@T:03 | | | G. L. Arnold, Mgr. | M. C. Arnold, A. Mgr. | (Branch of The Merrill Trust Co., Bangor, Me.) | | | | | | | | | | | Gty. Tr. Co., N. Y.; 1st N., Bos. |
| " | Piscataquis Savings Bank Jun'40Stmt 52-162 d@T:74 | W. J. Mayo | O. L. Evans | E. M. Goodrich, Tr. | Mary G. Whittrudge, A. Tr. | | | 149 | 1,548 | 1,697 | 276 | 267 | 869 | 253 | 32 | 1st N., Bos.; Merrill Tr. Co., Bangor; N. Bk. Com., Port. | |
| E. Millinocket 1500 Penobscot H15 | Millinocket Trust Co. \$33 | | | | | (Agency of Millinocket Trust Co., Millinocket, Me.) | | | | | | | | | | | |
| Easton 450 Aroostook D19 | Frontier Trust Co. d@T:28 52-263 | | | Margaret M. Towle, Mgr. | | (Branch of Frontier Trust Co., Fort Fairfield, Me.) | | | | | | | | | | | N. Rockland, Bos.; Bk. of Montreal, Perth, New B., Can. |
| Eastport 3466 Washington K24 | Eastport Savings Bank Jun'40Stmt 52-128 ▲d@T:69 | Herbert Kilby | J. P. Hutchison | E. B. Quigley, Tr. | A. G. Flagg, A. Tr. | 15 (Cap. Notes) | 50 | 72 | 925 | 1,062 | 61 | 358 | 400 | 224 | 19 | N. Shawmut, Bos. | |
| " | The Merrill Trust Co. 52-127 ▲dB@T:03 | | | L. T. Creary, Mgr. | | (Eastport Branch of The Merrill Trust Co., Bangor, Me.) | | | | | | | | | | | Gty. Tr. Co., N. Y.; 1st N., Bos. |
| Ellsworth 3557 Hancock M16 | LIBERTY NATIONAL BANK IN ELLSWORTH Jun'40Stmt 52-137 ▲dB@T:87 | Leon H. Brown | H. W. Blaisdell | F. J. Dunleavy | Addie R. Carlisle | 150 | 80 | 37 | 583 \$ 40 | 890 | 115 | 120 | 140 | 485 | 30 | 1st N. and N. Rockland, Bos. | |
| " | Union Trust Co. ▲d@T:07 Jun'40Stmt 52-138 (Head Office) | Frank C. Nash | B. S. Jellison | J. J. Whitney, Tr. | H. Dana Austin, A. Tr. | 100 Pf. 200 | 65 | 117 | 2,072 (Trust Department) | 2,560 | 570 | 554 (Resou rces \$2 5) | 365 | 1,040 | 31 | Guaranty Tr. Co., N. Y.; 1st N., Bos. | |
| Fairfield 8529 Somerset L10 | Depositors Trust Co. 52-132 ▲d@T:33 | | | M. A. Mower, Jr., Mgr. | H. T. Smith, Sec. Inez H. Scott, A. Mgr. | (Branch of Depositors Trust Co., Augusta, Me.) | | | | | | | | | | | Gty. Tr. Co., N. Y.; N. Rockland, Bos. |
| Farmington 1737 Franklin L7 | First National Bank Jun'40Stmt 52-141 ▲d@T:90 | E. E. Flood | John H. Gilkey | A. L. Wolcott, Cash. and Tr. Off. | Geo. H. Kerchner, A. Cash. and A. Tr. Off. | 50 Pf. 39 | 54 | 17 | 1,174 | 1,335 | 448 | 253 | 404 | 211 | 19 | Chase N., N. Y.; 1st N., Bos.; 1st Port. N., Port. | |
| " | Franklin County Savings Bank Jun'40Stmt 52-139 @T:08 (Head Office) | W. G. Mallett | | E. L. Mallett, Tr. | | | 200 | 160 | 2,201 | 2,561 | 147 | 1,067 | 1,132 | 191 | 24 | 1st Port. N., Port.; N. Shawmut, Bos.; 1st N., Farmington. | |
| " | Peoples National Bank Jun'40Stmt 52-142 ▲dB@T:01 | J. P. Flint | R. F. Gammon | J. L. Tyler | R. B. Flint | 50 Pf. 50 | 50 | 40 | 1,394 | 1,584 | 534 | 240 | 519 | 264 | 27 | Chase N., N. Y.; Merch. N., Bos.; Canal N., Port. | |
| Ft. Fairfield 2616 Aroostook C20 | First National Bank Jun'40Stmt 52-134 ▲d@T:33 | S. A. Wathen | T. E. Holt | F. S. Kilburn | A. M. Wiggins | 50 Pf. 27 | 24 | 36 | 1,149 | 1,286 | 712 | 218 | 4 | 317 | 35 | Irv. Tr. Co., N. Y.; 1st N., Bos.; Bk. of Montreal, Perth, New B., Can. | |
| " | Frontier Trust Co. d@T:07 Jun'40Stmt 52-135 (Head Office) | R. R. Johnston | W. M. Reed | A. G. Lockhart, Tr. Annie L. McMennamin, A. Tr. | D. H. Boyd, Sec. | 50 Pf. 175 | 2 | 20 | 468 | 761 | 103 | | 7 | 430 | 221 | N. Rockland, Bos.; Bk. of Montreal, Perth, New B., Can. | |

Number under Name of Bank is the Transit Number given to each bank in U. S. exclusively by The Rand-McNally Bankers' Directory, under the authority of The American Bankers Ass'n.

MAINE—Continued
(Savings Banks do not handle collections)

Non-Bank Towns with Nearest Banking Point (Indexed Acces.), Lawyers, Laws (indexed) in back of this volume. For Interest Rates, Holidays, etc., see Laws.

| TOWN AND COUNTY. County Seats. Entire State in No. 1 Fed. Res. Dist. | Mem. A. B. A. ? New State ? Priv. Mem. State B. Ass'n. [Estab. Fed. Res. Depts: T-Trust B-Bond d-Safe Deposit @ Savings ▲ FDIC | PRESIDENT. | VICE-PRESIDENT. | CASHIER. | ASS'T CASHIER. | LIABILITIES. (In Thousands of Dollars) | | | | | | RESOURCES. | | | | | PRINCIPAL CORRESPONDENTS. |
|---|---|--|-----------------|---|---|--|---------|---------------------------------|----------|---------------------------|--------|--------------------------------|------------------------------|--------------------------|---------------------------|-------------------------|--|
| | | | | | | Capital | Surplus | Und.Prof. and or Reserves | Deposits | Other Li- abilities | Totals | Cash, Ex. & Due from Eks | U.S. Gov. Securi- ties | Other Securi- ties | Loans & Dis- counts | Other Re- sources | |
| Ft. Kent2245 Aroostook A15 | First National Bank in Fort Kent.....52-241 ▲ d @ * † 19 Jun'40Stmt | Arthur J. Nadeau. | W. V. Kirk | David Garceau..... Janelle Collins, Sec. | R. G. Michaud..... O'Neil Doucette, A. Sec. | \$ 50 | \$ 13 | \$ 14 | \$ 451 | ----- | \$ 528 | \$ 305 | ----- | ----- | \$ 208 | \$ 15 | Chase N., N. Y.; 1st N., Bos. |
| Freeport973 Cumberland O7 | Lewiston Trust Co. 52-188 ▲ d @ * † 04 | ----- | ----- | S. Parker Foss. A. Tr. and Mgr. | ----- | (Branch of Lewiston Tr. Co., Lewiston, Me.) | | | | | | | | | | | N. City and Schroder Tr. Co., N. Y.; 1st N., Bos. |
| Fryeburg789 Oxford O2 | Casco Bank & Trust Co. ▲ \$ 35 52-272 | ----- | ----- | Alvin D. Merrill. Mgr. | ----- | (Branch of Casco Bank & Trust Co., Portland, Me.) | | | | | | | | | | | ----- |
| Gardiner5609 Kennebec N9 | Depositors Trust Co. ◆ 52-122 ▲ d @ * † 33 | ----- | ----- | M. S. Roberts, Jr., Mgr. | W. T. Coakley, A. Mgr. | (Branch of Depositors Trust Co., Augusta, Me.) | | | | | | | | | | | Gty. Tr., N. Y.; 1st N., Bos. |
| " " " " | Gardiner Savings Institution Jun'40Stmt 52-118 @ * † 1834 | C. A. Knight | ----- | A. G. Welch, Tr. | H. G. Clark, A. Tr. | ----- | 180 | 222 | 3,063 | ----- | 3,465 | 209 | \$ 396 | \$ 2,264 | 596 | ----- | 1st N., Bos. |
| " " " " | National Bank of Gardiner Jun'40Stmt 52-120 ▲ d @ * † 09 | E. L. Bussell, Ch. of Bd. and Pres. | N. H. Trafton | A. B. Welch | H. G. Jordan | 50 Pf. 18 | 60 | 32 | 1,091 | \$ 1 | 1,252 | 167 | 412 | 313 | 343 | 17 | Chase N., N. Y.; 1st N., Bos. |
| Gorham1088 Cumberland P5 | Gorham Savings Bank @ \$ 68 Jun'40Stmt 52-191 | C. E. Carll | W. E. Russell | C. H. Wentworth, Sec. and Tr. | C. D. Cargill, A. Sec. and A. Tr. | ----- | ----- | 186 | 1,368 | ----- | 1,554 | 72 | 593 | 416 | 436 | 37 | Canal N., Port. |
| Greenville1000 Piscataquis I10 | Guilford Trust Co. ● \$ 06 52-192 | ----- | ----- | E. W. Vaughan, Mgr. | ----- | (Branch of Guilford Trust Co., Guilford, Me.) | | | | | | | | | | | 1st N., Bos.; Eastern Tr. & Bkg. Co., Bangor. |
| Gulford1880 Piscataquis J11 | Guilford Trust Co. d @ * † \$ 06 Jun'40Stmt 52-193 (Head Office) | R. W. Davis | J. E. French | J. T. Davidson, Sec. and Tr. | E. W. Sayward, A. Tr. | 100 | 150 | 275 | 2,550 | 296 | 3,371 | 621 | 860 | 540 | 1,012 | 338 | Cent. Han. Bk. & Tr., N. Y.; Eastern Tr. & Bkg. Co., Bangor; 2d N., Bos. |
| Hallowell2675 Kennebec N9 | Depositors Trust Co. ◆ 52-154 ▲ d @ * † 33 | ----- | ----- | F. H. Owen, Mgr. | Kathryn E. Small, A. Mgr. | (Branch of Depositors Tr. Co., Augusta, Me.) | | | | | | | | | | | Gty. Tr. Co., N. Y.; 1st N., Bos. |
| Houlton6000 Aroostook F19 | First National Bank 52-104 ▲ d @ * † 82 Jun'40Stmt | J. M. Pierce | Geo. B. Dunn | R. F. Ward, Cash. and Tr. Off. | H. R. Nevers..... G. E. Roach | 150 Pf. 96 | 150 | 177 | 3,840 | 52 | 4,465 | 1,934 | 987 | 378 | 1,120 | 46 | Cent. Han. Bk. & Tr. Co., Mnfrs. Tr., and Irv. Tr. Co., N. Y.; N. Shawmut, Bos. |
| " " " " | Houlton Savings Bank Jun'40Stmt 52-103 ▲ d @ * † 72 | Nathaniel Tompkins | G. A. Hall | L. H. Baker, Sec. and Tr. | L. O. Ludwig, Jr., A. Tr. | ----- | 57 | 60 | 946 | 77 | 1,140 | 217 | 128 | 157 | 533 | 105 | Irv. Tr., N. Y.; N. Shaw, Bos.; N. Bk. of Com., Port.; 1st N., Houlton. |
| " " " " | Houlton Trust Co. Jun'40Stmt 52-106 ▲ d @ * † 37 | F. A. Peabody, Ch. of Bd. and Pres. | F. W. Mitchell | E. C. Joy, Sec. and Tr. | S. D. McElwee, A. Tr. | 33 Pf. 61 | 26 | 24 | 648 | 1 | 793 | 316 | 50 | 57 | 369 | 1 | Irv. Tr., N. Y.; N. Shaw- mut, Bos. |
| Island Falls1000 Aroostook G17 | Katahdin Trust Co. ▲ @ \$ 17 52-251 | ----- | ----- | C. F. Berry, Mgr. | ----- | (Branch of Katahdin Trust Co., Paten, Me.) | | | | | | | | | | | 1st N., Bos. |
| Jonesport1200 Washington M21 | The Merrill Trust Co. ◆ 52-243 ▲ d @ * † 03 | ----- | ----- | M. J. Kelley, Mgr. | ----- | (Branch of The Merrill Trust Co., Bangor, Me.) | | | | | | | | | | | Gty. Tr. Co., N. Y.; 1st N., Bos. |
| Kennebunk2200 York Q4 | Kennebunk Savings Bank Jun'40Stmt 52-144 ▲ @ * † 51 | E. R. Warren | Joseph Dane | H. H. Dyer, Tr. | Mary L. Goodwin, A. Tr. | 233 (Cap. Notes) | ----- | 242 | 2,246 | 2 | 2,723 | 341 | 318 | 1,223 | 738 | 103 | Ocean N., Kennebunk; Canal N., Port. |
| " " " " | Ocean National Bank ▲ d * † 54 Jun'40Stmt 52-143 | N. P. Eveleth | D. M. Small | P. B. VanDyke | ----- | 50 | 50 | 17 | 839 | 1 | 957 | 409 | 15 | 262 | 240 | 31 | Chase N., N. Y.; 1st N., Bos. |
| Kezar Falls883 York P2 | Kezar Falls National Bank Jun'40Stmt 52-195 ▲ d @ * † 10 | W. A. Garner, Ch. of Bd. and Pres. | O. L. Stanley | O. L. Stanley | J. M. Stanley..... S. B. Stanley | 50 Pf. 29 | 71 | 35 | 1,003 | ----- | 1,188 | 268 | 413 | 325 | 179 | 3 | N. Shawmut, Bos.; 1st Port. N., Port. |
| Kingfield1000 Franklin K7 | Kingfield Savings Bank Jun'40Stmt 52-196 d @ * † 95 | Horace G. Winter. | A. C. Woodard | H. S. Wing, Tr. | Lelia H. Hunnewell, A. Tr. | ----- | 22 | 22 | 268 | ----- | 312 | 31 | ----- | 51 | 195 | 35 | 1st N., Farmington; De- positors Tr., Augusta. |
| Kittery4800 York R3 | Community Trust Co. 52-244 ▲ d @ * † 34 | ----- | Wm. H. Falconer | A. L. Sterling, A. Tr. and Mgr. | Mildred A. Gerry, A. Mgr. | (Branch of Community Trust Co., York Village, Me.) | | | | | | | | | | | Irv. Tr., N. Y., 1st N., Bos.; N. Bk. Com., Port. |

BANK CHECKS FOR NEW ENGLAND BANKERS MADE BY NEW ENGLAND CRAFTSMEN **J. C. HALL COMPANY** PROVIDENCE RHODE ISLAND

Number under Name of Bank is the Transit Number given to each bank in U. S. exclusively by The Rand-McNally Bankers' Directory, under the authority of The American Bankers Ass'n.

MAINE—Continued

(Savings Banks do not handle collections)

Non-Bank Towns with Nearest Banking Point (Indexed Acces.), Lawyers, Laws (Indexed) in back of this volume. For Interest Rates, Holidays, etc., see Laws.

| TOWN AND COUNTY. County Seats. Entire State in No. 1 Fed. Res. Dist. | Mem. A. E. A. New State Priv. Mem. State B. Ass'n. [Etab. Fed. Res. Depts: T-Trust B-Bond d-Safe Deposit © Savings ▲ FDIC | PRESIDENT. | VICE-PRESIDENT. | CASHIER. | ASS'T CASHIER. | LIABILITIES. (In Thousands of Dollars) | | | | | | RESOURCES. | | | | | PRINCIPAL CORRESPONDENTS. | | |
|---|--|--|--|---|--|--|---------------|----------------------------|----------|-------------------|--------|--------------------------|----------------------|------------------|-------------------|--|------------------------------|---|--|
| | | | | | | Capital | Surplus | Und. Prof. and or Reserves | Deposits | Other Liabilities | Totals | Cash, Ex. & Due from Bks | U.S. Gov. Securities | Other Securities | Loans & Discounts | Other Resources | | | |
| Lewiston 38,083 Androscoggin N6 | *Androscoggin County Savings Bank d@: \$70 Jun'40Stmt 52-26 | C. A. Litchfield | W. B. Skelton | A. J. S. Keene, Tr. | | | \$ 863 | \$ 7,521 | \$ 4 | \$ 8,388 | \$ 709 | \$ 2,594 | \$ 3,099 | \$ 1,814 | \$ 172 | N. Y. Tr. Co., N. Y.; 1st N., Lewiston; 1st N. and Merch. N., Bos. Lewiston Tr. Co. and Mfrs. N., Lewiston. Mfrs. Tr. Co., N. Y.; 1st N., Bos. | | | |
| " " " | The First Industrial Bank of Maine 52-27 \$28 Jun'40Stmt 52-22 ▲ d@T: \$64 (Head Office) | W. B. Skelton, Ch. of Bd. and Pres. | D. C. White, Exec. C. E. Warren, Aud. | R. E. Smith, Cash. and Tr. Off. A. E. Wood, A. Tr. Off. | M. G. Howland H. E. Paiton R. H. Cole | (Lewis ton Br anch of The Fi rst Ind ustri al Bank of Mai ne, Po r tland, Me.) | \$ 400 | \$ 400 | 501 | 7,722 | 46 | 9,069 | 2,401 | 1,517 | 1,592 | 3,382 | 177 | | |
| " " " | *LEWISTON TRUST COMPANY Jun'40Stmt 52-25 ▲ d@T: \$397 (Head Office) | G. W. LANE, JR., Pres. and Tr. Off. | W. A. KNIGHT W. T. WARREN | G. J. WALLINGFORD, Sec. and Tr. E. B. AUSTIN, A. Tr. and A. Tr. Off. | D. F. MARBLE, A. P. MCFARLAND, A. T. BRIGGS, S. P. FOSS, S. Asst. Treasurers | Pf. 997 | 75 | 300 | 284 | 6,938 | 507 | 9,101 | 2,332 | 62 | 1,204 | 4,597 | 906 | N. City and Schroder Tr. Co., N. Y.; 1st N., Bos. | |
| " " " | *MANUFACTURERS NATIONAL BANK Jun'40Stmt 52-24 ▲ d@T: \$75 | ERNEST SAUNDERS | H. E. MUNROE F. X. MARCOTTE | G. T. BAIN | E. W. CAMPBELL S. D. TRAFTON, A. Tr. | Off. | 200 | 1,000 | 399 | 8,762 | ----- | 10,361 | 2,529 | 3,379 | 1,667 | 2,714 | 72 | Cent. Han. Bk. & Tr. Co., N. Y.; N. Shawmut, Bos.; Phil. N., Phil. | |
| " " " | *Peoples Savings Bank Jun'40Stmt 52-23 d@: \$75 Lewiston & Auburn Clearing House (Members indicated by a *) Casco Bank & Trust Co. 52-267 ▲ d@T: \$33 | E. A. Davis | W. F. Carrigan | E. W. Morrill, Tr. | E. J. Cronin, A. Tr. | (See pa ges 65-66-67 f or Num ber of etc.) | ----- | 660 | 234 | 4,878 | ----- | 5,772 | 470 | 1,141 | 2,176 | 1,854 | 131 | 1st N., Bos.; 1st N. and Mfrs. N., Lewiston. | |
| Limerick 800 York P2 | Limestone Trust Co. Jun'40Stmt 52-238 d@T: \$17 | C. D. Bennett | D. F. Getchell | L. G. Williams, Tr. | E. A. Ward, A. Tr. | (Bran ch of Casco Bank & Trust Co., P ortlan d, Me.) | 50 | 16 | 2 | 235 | 10 | 313 | 111 | ----- | 4 | 109 | 89 | N. Shawmut, Bos.; N. Y. Tr. Co., N. Y. Irving Tr. Co., N. Y.; 1st N., Bos.; Merrill Tr. Co., Bangor. | |
| Limestone 1200 Aroostook C20 | Lincoln Trust Co. Jun'40Stmt 52-232 ▲ d@T: \$18 | Wm. P. Newman, Ch. of Bd. and Pres. | Geo. T. Carlisle | W. M. Noddin | | (Bran ch of Lewiston Trust Co., Lewis ton, Me.) | 25 Pf. 50 | 25 | 69 | 817 | 1 | 987 | 149 | 159 | 191 | 462 | 26 | Cent. Han. Bk. & Tr. Co., N. Y.; 1st N., Bos.; Eastern Tr. & Bkg. Co., Bangor. N. City and Schroder Tr. Co., N. Y.; 1st N., Bos. | |
| Lincoln 2161 Penobscot I16 | Lewiston Trust Co. ▲ d@T: \$98 52-198 | C. H. Sturtevant, Pres. and Tr. | Z. A. Mersereau | C. H. Bradford, A. Tr. | R. H. Sturtevant, Sec. and A. Tr. N. G. Sturtevant, Tr. Off. | (Lubec Bran ch, Bar Harbo r Bank ing & Trust Co., B ar Har bor, Me.) | 50 Pf. 122 | 100 | 111 | 1,782 | 145 | 2,310 | 384 | 193 | 965 | 535 | 233 | Irv. Tr. Co., N. Y.; N. Shawmut, Bos. | |
| Lisbon Falls 2500 Androscoggin O7 | Livermore Falls Trust Co. Jun'40Stmt 52-190 ▲ d@T: \$95 | J. P. Morrison, Mgr. | | C. E. Bodman, A. Mgr. | | (Bran ch of Eastern Trust & Bkg. Co., B angor, Me.) | ----- | ----- | 246 | 1,670 | ----- | 1,916 | 83 | 579 | 1,081 | 159 | 14 | Cent. Han. Bk. & Tr. Co., N. Y.; 1st Port. N., Port.; 1st N., Bos. | |
| Livermore Falls Andr's'n M7 3600 | Bar Harbor Banking & Trust Co. ▲ 52-200 ▲ d@: \$36 | W. M. Hill, Mgr. | | | | (Bran ch of The Merril l Tr ust Co., Bang or, Me.) | ----- | ----- | ----- | ----- | ----- | ----- | ----- | ----- | ----- | ----- | ----- | ----- | Gty. Tr. Co., N. Y.; 1st N., Bos. Gty. Tr. Co., N. Y.; N. Rockland, Bos. |
| Lubec 1500 Washington K24 | Eastern Trust & Banking Co. 52-165 @T: \$87 | A. K. Ames | L. W. Longfellow | E. E. Talbot, Tr. | C. A. Bagley, A. Tr. E. C. Luce, A. Tr. | (Bran ch of Lewiston Trust Co., Lewis ton, Me.) | ----- | ----- | ----- | ----- | ----- | ----- | ----- | ----- | ----- | ----- | ----- | ----- | Cent. Han. Bk. & Tr. Co., N. Y.; 1st Port. N., Port.; 1st N., Bos. |
| Machias 2200 Washington L22 | Machias Savings Bank Jun'40Stmt 52-164 d@: \$69 | F. T. Higgins, Mgr. | | | | (Bran ch of Deposits Tru st Co., Augus ta, Me.) | ----- | ----- | ----- | ----- | ----- | ----- | ----- | ----- | ----- | ----- | ----- | ----- | Irv. Tr. Co., N. Y.; 1st N., Bos. |
| " " " | The Merrill Trust Co. 52-242 ▲ d@T: \$19 | C. D. Weston, Mgr. | | | Mary C. Quirriou, A. Mgr. | (Bran ch of Lewiston Trust Co., Lewis ton, Me.) | ----- | ----- | ----- | ----- | ----- | ----- | ----- | ----- | ----- | ----- | ----- | ----- | N. City and Schroder Tr. Co., N. Y.; 1st N., Bos. |
| Madison 3036 Somerset K8 | Depositors Trust Co. 52-201 ▲ d@T: \$33 | C. A. Nutter, Mgr. | | | | (Bran ch of Lewiston Trust Co., Lewis ton, Me.) | ----- | ----- | ----- | ----- | ----- | ----- | ----- | ----- | ----- | ----- | ----- | ----- | Cent. Han. Bk. & Tr. Co., N. Y.; 1st N., Bos.; Eastern Tr. & Bkg. Co., Bangor. |
| Mars Hill 900 Aroostook D19 | Northern National Bank of Presque Isle. ▲ d@: \$34 52-202 | H. T. Briggs, A. Tr. and Mgr. | | | | (Bran ch of The Merril l Tr ust Co., Bang or, Me.) | ----- | ----- | ----- | ----- | ----- | ----- | ----- | ----- | ----- | ----- | ----- | ----- | Gty. Tr. Co., N. Y.; 1st N., Bos. |
| Mechanic Falls Andr's'n N5 1500 | Lewiston Trust Co. ▲ @: \$01 52-204 | Wm. P. Newman | G. B. Moran | C. V. Stockwell, Tr. | | (Bran ch of Eastern Trust & Bkg. Co., B angor, Me.) | 100 | 100 | 150 | 1,730 | 6 | 2,086 | 344 | 605 | 458 | 643 | 36 | N. City and Schroder Tr. Co., N. Y.; 1st N., Bos. Cent. Han. Bk. & Tr. Co., N. Y.; 1st N., Bos.; Eastern Tr. & Bkg. Co., Bangor. | |
| Millinocket 6000 Penobscot H15 | Millinocket Trust Co. Jun'40Stmt 52-205 d@T: \$06 (Head Office) | O. L. Hamlin, Mgr. | | | | (Bran ch of The Merril l Tr ust Co., Bang or, Me.) | ----- | ----- | ----- | ----- | ----- | ----- | ----- | ----- | ----- | ----- | ----- | ----- | Gty. Tr. Co., N. Y.; 1st N., Bos. |
| Milo 2000 Piscataquis J13 | The Merrill Trust Co. 52-206 ▲ d@T: \$03 | G. J. Payne | R. H. Frost | M. H. Taylor, Tr. | Emily I. Merrill, A. Tr. | (Bran ch of The Merril l Tr ust Co., Bang or, Me.) | 40 Pf. 49 | 15 | 33 | 581 | 10 | 728 | 231 | 60 | 143 | 256 | 38 | N. Shawmut, Bos.; N. Bk. Com., Port. | |
| Newport 1400 Penobscot K12 | Newport Trust Co. 52-207 ▲ d@T: \$16 Jun'40Stmt | | | | | | | | | | | | | | | | | | |

Number under Name of Bank is the Transit Number given to each bank in U. S. exclusively by The Rand-McNally Bankers' Directory, under the authority of The American Bankers Ass'n.

MAINE—Continued
(Savings Banks do not handle collections)

Non-Bank Towns with Nearest Banking Point (Indexed Access.), Lawyers, Laws (Indexed in back of this volume. For Interest Rates, Holidays, etc., see Laws.

| TOWN AND COUNTY. County Seats. Entire State in No. 1 Fed. Res. Dist. | Mem. A. B. A. *New State Priv. Mem. State B. Ass'n. (Estab. Fed. Res. Depts. T-Trust B-Bond d-Safe Deposit @ Savings ▲FDIC | PRESIDENT. | VICE-PRESIDENT. | CASHIER. | ASS'T CASHIER. | LIABILITIES. (In Thousands of Dollars) | | | | | | RESOURCES. | | | | | PRINCIPAL CORRESPONDENTS. |
|---|---|--|---|---|--|---|--------------|----------------------------|----------------------------|-------------------|--|--------------------------|----------------------|------------------|-------------------|-----------------|---|
| | | | | | | Capital | Surplus | Und. Prof. and or Reserves | Deposits | Other Liabilities | Totals | Cash, Ex. & Due from Bks | U.S. Gov. Securities | Other Securities | Loans & Discounts | Other Resources | |
| North Berwick York R3 1000 | North Berwick National Bank 52-208 ▲d@T*65 Jun'40Stmt | A. T. Spaulding, Ch. of Bd. and Pres. | | C. A. Campbell, V. P., Cash., and Sec. of Bd. | | \$ 50 Pf. 125 | \$ 50 | \$ 70 | \$ 858 | | \$ 1,153 | \$ 306 | \$ 181 | \$ 536 | \$ 101 | \$ 29 | |
| Northeast Harbor Hancock N18 625 | Bar Harbor Banking & Trust Co. ◆◆◆@S*87 | | | Mrs. Julia G. Manchester, Mgr. | | (Agency of Bar Harbor Banking & Trust Co., Bar Harbor, Me.) | | | | | | | | | | | |
| Norway 2446 Oxford N4 | Norway National Bank Jun'40Stmt 52-148 ▲d@T*33 | A. W. Easton | Harry Brown | Fred E. Smith | | 50 | 18 | 15 | 803 | \$ 47 | 933 | 200 | 261 | 111 | 335 | 26 | Cent. Han. Bk. & Tr. Co. and Mnfrs. Tr., N. Y.; 1st Port. N., Port.; Merch N., Bos. |
| " " " | Norway Savings Bank Jun'40Stmt 52-147 d@S*66 | G. L. Curtis | Stuart W. Goodwin | C. E. Heath, Sec. and Tr. | | | | 209 | 1,660 | | 1,869 | 73 | 116 | 1,303 | 360 | 17 | 1st Port. N., Port.; Norway N., Norway |
| Oakland 2666 Kennebec M9 | Depositors Trust Co. ◆ 52-158 Ad@T*33 | | | W. S. Small, Mgr. | Marion D. Sullivan, A. Mgr. | (Branch of Depositors Trust Co., Augusta, Me.) | | | | | | | | | | | Gty. Tr. Co., N. Y.; N. Rockland, Bos. |
| Ogunquit 600 York R4 | Community Trust Co. 52-254 Ad@T*34 | | | B. H. Hilton, A. Tr. and Mgr. | | (Branch of Community Trust Co., York Village, Me.) | | | | | | | | | | | Irv. Tr., N. Y.; 1st N., Bos.; N. Bk. Com., Port. |
| Old Town 7266 Penobscot K15 | Eastern Trust & Banking Co. 52-209 d@T*38 | | | Harry W. Porter, Mgr. | | (Branch of Eastern Trust & Banking Co., Bangor, Me.) | | | | | | | | | | | Gty. Tr. Co., N. Y.; 1st N., Bos. |
| Orono 3000 Penobscot K15 | The Merrill Trust Co. ◆ 52-233 Ad@T*03 | | | Maynard Eddy, Mgr. | | (Branch of The Merrill Trust Co., Bangor, Me.) | | | | | | | | | | | Gty. Tr. Co., N. Y.; 1st N., Bos. |
| Patten 1250 Penobscot G16 | The Merrill Trust Co. ◆ 52-234 Ad@T*03 | | | R. S. Bradford, Mgr. | | (Branch of The Merrill Trust Co., Bangor, Me.) | | | | | | | | | | | Gty. Tr. Co., N. Y.; 1st N., Bos. |
| Phillips 734 Franklin K6 | Katahdin Trust Co. Jun'40Stmt 52-239 Ad@T*18 (Head Office) | H. C. Rowe | H. C. Pettengill | R. A. Stevens, Tr. Robert Adams, A. Tr. | C. A. Byram, Sec. | 55 Pf. 50 | 23 | 46 | 815 | | 989 | 254 | 63 | 163 | 478 | 31 | 1st Port. N., Port.; 1st N., Farmington, Me. |
| Pittsfield 2075 Somerset L11 | Franklin County Savings Bank 52-180 ◆◆◆\$35 | | | Winston S. Hoyt, Mgr. | | (Branch of Franklin County Savings Bank, Farmington, Me.) | | | | | | | | | | | Chase N., N. Y.; 1st N. and Merch. N., Bos. |
| Portland 73,464 Cumberland P6 | *CANAL NATIONAL BANK Jun'40Stmt 52-3 ▲d@T*1826 | W. W. THOMAS | WIDGERY THOMAS | PHILIP I. MILLIKEN, V. P. and Cash. | NATHAN I. GREENE, S. M. EMERY, J. R. CAMERON, Mgr. Safe Dep. Vaults | 600 | 445 | 68 | 9,261 | | 10,374 | 2,689 | 982 | 502 | 6,033 | 168 | Chase N. and N. Y. Tr. Co., N. Y.; Merch. N., Bos.; Pennsylvania Company, Phil. |
| " " " | *CASCO BANK & TRUST CO. Jun'40Stmt 52-2 ▲d@T*33 (475 Congress St.) (Head Office) | H. H. Sturgis | L. F. Timberlake, Exec. | W. L. Cook, Sec. and Tr. | E. F. Clark, A. E. Libby, R. L. Goddard, Asst. Treasurers | 200 (52-15 | 100 Woods | 117 | 4,583 | 2 | 5,002 | 1,120 | 424 | 347 | 3,040 | 71 | N. Y. Tr. Co. and Cont. Bk. and Tr. Co., N. Y.; N. Shawmut, Merch. N., and N. Rockland, Bos.; Phil. N., Phil. |
| " " " | The First Industrial Bank of Maine 52-14 ◆◆◆\$18 Jun'40Stmt (Head Office) | F. L. Rawson | J. J. Cunningham | T. M. Marshall Tr. P. A. Winslow, A. Tr. | E. W. Morrill, A. Tr. | 100 | 50 | 36 | 291 (Certif. of Indeb.) | | 477 | 36 | 12 | | 420 | 9 | 1st Port. N. and Canal N., Port.; Merch. N., Bos.; Lewiston Tr. and Mnfrs. N., Lewiston. |
| " " " | *First Portland National Bank 52-5 ◆◆◆\$89 Jun'40Stmt (Head Office) | L. E. Ashton E. W. Cox, Ch. of Bd. | F. H. Turnbull R. A. Bramhall F. W. Dana, Tr. Off. | E. M. Holden, V. P. and Cash. | F. S. Allen E. L. Piper T. B. Wadsworth C. H. Tupper F. J. Olson, Aud. | 1,000 | 510 | 485 | 17,328 | | 19,323 | 5,009 | 8,222 | 203 | 5,826 | 63 | Chase N., N. Y.; Cont. Ill. N. Bk. & Tr., Chi.; N. Shawmut and 1st N., Bos.; Corn Ex. N. Bk. & Tr. Co., Phil. |
| " " " | Maine Savings Bank ◆◆◆\$59 Jun'40Stmt 52-10 (Head Office) | W. W. Thomas | Robert Braun | F. F. Lawrence, Tr. F. Burley Smith, Sec. | Carlos L. Hill, A. Tr. | | | 3,192 | 25,915 | 384 | 29,491 | 8,843 | 8,762 | 6,546 | 5,218 | 122 | Chase N. and N. Y. Tr. Co., N. Y.; 1st N. and Merch. N., Bos. |
| " " " | *National Bank of Commerce Jun'40Stmt 52-7 ▲d@T*33 | H. N. McDougall J. C. Boyd, V. P. | Thomas Smiley R. E. Clark A. H. Sawyer, Tr. Off. | E. B. Moulton, V. P. and Cash. | R. S. McCubrey W. P. Deering S. F. Skillin M. H. Marston | 400 | 255 | 152 | 8,150 | 28 | 8,985 | 3,076 | 864 | 852 | 4,163 | 30 | Gty. Tr. Co., N. Y.; Merch N., N. Rockland, 1st N. and N. Shawmut, Bos. |
| " " " | Portland Savings Bank Jun'40Stmt 52-9 ◆◆◆\$52 | E. D. Noyes | Walter G. Davis | A. A. Montgomery, Tr. | C. A. Leighton, A. Tr. | | 1,000 | 967 | 15,129 | 4 | 17,100 | 1,220 | 8,677 | 4,076 | 2,039 | 1,088 | N. Y. Tr. and Gty. Tr., N. Y.; N. Shawmut, Bos.; Canal N., Port. |
| " " " | Portland Clearing House (Members indicated by a *) | W. W. Thomas | | E. R. Twomey, Mgr. | P. Skillings, A. Mgr. | (See pages 65-66-67 for Cities, or Number of States, etc.) | | | | | National, State and Private Banks, Total | | | | | | N. Y. Tr. Co., N. Y.; N. Rockland, Bos. |
| " " " | H. M. PAYSON & CO. ◆◆◆\$54 (93 Exchange St.) | | | H. C. PAYSON E. M. PAYSON T. M. HUSTON C. K. PIERCE (BONDS) | | | | | | | | | | | | | |

BANK CHECKS

FOR NEW ENGLAND BANKERS
MADE BY NEW ENGLAND CRAFTSMEN

J. C. HALL COMPANY

PROVIDENCE
RHODE ISLAND

Number under Name of Bank is the Transit Number given to each bank in U. S. exclusively by The Rand-McNally Bankers' Directory, under the authority of The American Bankers Ass'n.

MAINE—Continued
(Savings Banks do not handle collections)

Non-Bank Towns with Nearest Banking Point (Indexed Access.), Lawyers, Laws (Indexed) in back of this volume. For Interest Rates, Holidays, etc., see Laws.

| TOWN AND COUNTY. County Seats. Entire State in No. 1 Fed. Res. Dist. | Mem. A. B. A. New State Priv. Mem. State B. Ass'n. [Etab. Fed. Res. Depts. Trust B-Bond d-Safe Deposit Savings FDIC | PRESIDENT. | VICE-PRESIDENT. | CASHIER. | ASS'T CASHIER. | LIABILITIES. (In Thousands of Dollars) | | | | | | RESOURCES. | | | | | PRINCIPAL CORRESPONDENTS. |
|---|--|---|--|---|---|--|---------|----------------------------|---------------------|-------------------|--------------|--------------------------|----------------------|------------------|-------------------|-----------------|---|
| | | | | | | Capital | Surplus | Und. Prof. and or Reserves | Deposits | Other Liabilities | Totals | Cash, Ex. & Due from Bks | U.S. Gov. Securities | Other Securities | Loans & Discounts | Other Resources | |
| Presque Isle 4662 Aroostook D19 | Northern National Bank of Presque Isle 52-123 Ad @ T 33 Jun'40 Stmt (Head Office) | C. A. Weick | C. W. Spear | P. R. Winslow | A. P. Seavey | \$ 155 Pf. 95 | \$ 98 | \$ 34 | \$ 4,142 | ----- | \$ 4,524 | \$ 2,607 | \$ 429 | \$ 10 | \$ 1,401 | \$ 77 | Irv. Tr. Co., N. Y.; 1st N., Bos. |
| Rangeley 866 Franklin K4 | Rangeley Trust Co. 52-210 Ad @ T 33 Jun'40 Stmt | H. A. Furbish | H. B. Amber, V. P. and A. Tr. | H. B. McCard, Sec. and Tr. | T. A. Porter, A. Tr. Mary Haley, A. Tr. | 50 | 100 | 4 | 751 | \$ 110 | 1,015 | 65 | 48 | 477 | 313 | 112 | 1st N., Bos.; N. Bk. of Com., Port. |
| Richmond 1900 Sagadahoc N8 | Depositors Trust Co. 52-211 Ad @ T 33 | ----- | ----- | Edward H. Robinson, Mgr. | Alice M. Favor, A. Mgr. | (Branch of Depositors Trust Co., Augusta, Me.) | ----- | ----- | ----- | ----- | ----- | ----- | ----- | ----- | ----- | ----- | Gty. Tr. Co., N. Y.; 1st N., Bos. |
| Rockland 9075 Knox N13 | First National Bank Jun'40 Stmt 52-75 Ad @ T 33 | H. E. Robinson | J. W. Robinson, V. P. and A. Tr. Off. | Joseph Emery, Cash. and Tr. Off. | C. M. D. Keene | 125 | 177 | 71 | 2,934 | 8 | 3,315 | 1,513 | 716 | 282 | 765 | 39 | Bk. of N. Y. and Gty. Tr., N. Y.; 1st N. and N. Rockland, Bos. |
| " " " | Knox County Trust Co. 52-79 Ad @ T 33 Jun'40 Stmt (Head Office) | Morris B. Perry | E. B. Crockett, H. C. Newbegin, V. P. and Sec. | L. C. Jackson, Jr., Tr. and Tr. Off. | Zenas W. Melvin, A. Tr. | 100 | 50 | 67 | 1,557 (Trust Dept.) | ----- | 1,774 Resour | 489 ces \$21 0) | 204 | 250 | 774 | 57 | Mnfrs. Tr. and Chase N., N. Y.; N. Rockland, Bos.; N. Bk. of Com., Port. |
| " " " | Rockland Savings Bank Jun'40 Stmt 52-77 Ad @ T 68 | F. W. Fuller | ----- | E. J. Hellier, Tr. | A. B. Blackington, A. Tr. S. H. Pierce, A. Tr. | ----- | 187 | 152 | 2,861 | 296 | 3,496 | 335 | 1,785 | 1,100 | 266 | 10 | Gty. Tr. Co., N. Y.; N. Shawmut, Bos. |
| Rumford 8726 Oxford M4 | Rumford Falls Trust Co. Jun'40 Stmt 52-82 Ad @ T 93 (Head Office) | P. C. Thurston | A. N. Stowell | L. M. Irish, Tr. Lelia B. Sanders, Sec. | E. C. Carrier, A. Tr. | 100 (200 Pf. A.) (100 Pf. B.) | 50 | 167 | 3,479 | ----- | 4,096 | 539 | 553 | 1,217 | 1,334 | 453 | Mnfrs. Tr. Co., N. Y.; 1st Port. N., Port.; N. Shawmut and 1st N., Bos. |
| " " " | Rumford National Bank Jun'40 Stmt 52-83 Ad @ T 02 | F. O. Eaton | ----- | Oscar S. Smith | Samuel Low | 75 Pf. 140 | 65 | 35 | 2,375 | 3 | 2,693 | 512 | 1,195 | 300 | 561 | 125 | Chase N., Mnfrs. Tr. and Cent. Han. Bk. & Tr., N. Y.; 1st N., Bos.; 1st Port. N., Port. |
| Saco 7233 York Q5 | Saco & Biddeford Savings Institution Jun'40 Stmt 52-86 | Edgar H. Minot | ----- | H. S. Sawyer, Tr. | W. L. Walker, A. Tr. | ----- | ----- | 517 | 4,172 | ----- | 4,689 | 350 | 733 | 1,414 | 2,033 | 159 | 1st N., Bos.; York N., Saco. |
| " " " | York National Bank Jun'40 Stmt 52-87 Ad @ T 1803 | J. C. Deering | Ralph W. Hawkes | B. C. Brown | J. C. Deering, Tr. Off. | 100 | 200 | 23 | 2,018 | 3 | 2,344 | 622 | 57 | 591 | 1,006 | 68 | Gty. Tr., N. Y.; N. Bk. Com., Port.; N. Shaw., Bos. |
| Sanford 9500 York Q3 | Sanford Institution for Savings 52-269 Ad @ T 33 Jun'40 Stmt | Luther A. Hurd, Geo. A. Field, Ch. of Bd. | Geo. A. Field | Wm. L. MacDonald, Sec. and Tr. | James Cullen, A. Sec. and A. Tr. | ----- | 26 | 17 | 1,075 | ----- | 1,118 | 44 | 138 | 427 | 474 | 35 | N. Rockland, Bos. |
| " " " | Sanford Trust Company 52-236 Ad @ T 15 Jun'40 Stmt | T. M. Goodall, Ch. of Bd. and Pres. | W. O. Emery, Asa R. Low | T. W. Wallace, Sec., Tr. and Tr. Off. | E. W. Glidden, A. Sec., A. Tr. & A. Tr. Off. G. D. Turner, A. Tr. | 100 Pf. 105 | 145 | 112 | 3,881 (Trust Dept.) | ----- | 4,343 Resou | 1,175 rces \$2 ,102) | 962 | 1,271 | 894 | 41 | N. City and Mnfrs. Tr., N. Y.; 1st N., Bos.; 1st Port. N., Port. |
| Searsport 1492 Waldo M14 | The Merrill Trust Co. 52-172 Ad @ T 03 | ----- | ----- | W. R. Blodgett, Mgr. | ----- | (Searsport Branch The Merrill Trust Co., of Bangor, Me.) | ----- | ----- | ----- | ----- | ----- | ----- | ----- | ----- | ----- | ----- | Gty. Tr., N. Y.; 1st N., Bos. |
| Skowhegan 6681 Somerset L9 | First National Bank 52-113 Ad @ T 1825 Jun'40 Stmt | B. W. Page W. P. Ordway, Ch. | ----- | R. T. Jenkins, Cash. and Tr. Off. | B. W. Page, A. Tr. Off. | 150 | 70 | 181 | 2,873 | ----- | 3,274 | 1,220 | 585 | 461 | 952 | 56 | Irv. Tr. Co., N. Y.; N. Shawmut, Bos. |
| " " " | Skowhegan Savings Bank Jun'40 Stmt 52-114 Ad @ T 69 | B. W. Page | ----- | C. P. Merrill, Tr. | R. E. Symons, A. Tr. | ----- | 300 | 123 | 3,795 | ----- | 4,218 | 330 | 737 | 2,140 | 968 | 43 | 1st N., Skowhegan; N. Rockland, Bos. |
| South Berwick 1800 York R3 | South Berwick Trust Co. 52-271 Ad @ T 34 Jun'40 Stmt | W. I. Cummings | C. Dean Varney, V. P. and Sec. | W. N. Flanders, Tr. | ----- | 50 | 25 | 10 | 448 | ----- | 533 | 44 | 36 | 377 | 60 | 16 | 1st N., Bos. |
| South Paris 1961 Oxford N5 | Casco Bank & Trust Co. 52-170 Ad @ T 33 | ----- | ----- | W. P. Whitten, Mgr. | ----- | (Branch of Casco Bank & Trust Co., Portland, Me.) | ----- | ----- | ----- | ----- | ----- | ----- | ----- | ----- | ----- | ----- | N. Y. Tr. Co., N. Y.; N. Shawmut, N. Rockland, and Merch. N., Bos. |
| " " " | South Paris Savings Bank Jun'40 Stmt 52-169 Ad @ T 73 | Geo. R. Morton, Ch. of Bd. and Pres. | R. W. Wheeler | G. H. Viles, Tr. | W. S. Viles, A. Tr. | ----- | ----- | 73 | 869 | 195 | 1,137 | 50 | 78 | 617 | 379 | 13 | N. Bk. Com., Port.; N. Rockland, Bos.; Casco Bk. & Tr. Co., So. Paris. |

| TOWN AND COUNTY. County Seats. Entire State in No. 1 Fed. Res. Dist. | •Mem. A. B. A. •New §State †Priv. Estab. ‡Mem. State B. Ass'n. ♦Fed. Res. Depts.: T-Trust B-Bond d-Safe Deposit ©Savings ▲FDIC | PRESIDENT. | VICE-PRESIDENT. | CASHIER. | ASS'T CASHIER. | LIABILITIES. (In Thousands of Dollars) | | | | | | RESOURCES. | | | | | PRINCIPAL CORRESPONDENTS. | |
|---|--|---|--|---|---|---|---------|-------------------------|----------|-------------------|--------|--------------------------|----------------------|---|-------------------|-----------------|------------------------------|--|
| | | | | | | Capital | Surplus | Und. Prof. and Reserves | Deposits | Other Liabilities | Totals | Cash, Ex. & Due from Bks | U.S. Gov. Securities | Other Securities | Loans & Discounts | Other Resources | | |
| South Portland 13,840 Cumberland 05 | Casco Bank & Trust Co. 52-268 ▲@T\$'33 | | | H. F. Higgins, <i>Mgr.</i> | | (Branch of Casco Bank & Trust Co., Portland, Me.) | | | | | | | | | | | | |
| So. West Harbor Hancock N 16 600 | Bar Harbor Banking & Trust Co. ▲\$'87 | | | Marion Clark, <i>Mgr.</i> | | (Agency of Bar Harbor Banking & Trust Co., Bar Harbor, Me.) | | | | | | | | | | | | |
| Springvale3000 York Q3 | Springvale National Bank 52-214 ▲d@T\$'33 Jun'40Stmt | K. S. Sanborn..... | John Donohue, Jr. | W. P. Ferguson..... | Harland S. Rowe, A. C. and Tr. Off. | \$ 50 \$ 50 \$ 90 \$ 1,462 | | \$ 1,752 | \$ 324 | \$ 241 | \$ 617 | \$ 542 | \$ 28 | Mnfrs. Tr. Co., N. Y.; N. Shawmut and Merch. N., Bos. | | | | |
| Stonington1000 Hancock N15 | Union Trust Co. ▲\$'22 | | | C. D. Brimlgion, <i>Mgr.</i> | | (Agency of Union Trust Co., Ellsworth, Me.) | | | | | | | | 1st N., Bos. | | | | |
| Thomaston2200 Knox O12 | Thomaston National Bank Jun'40Stmt 52-160 ▲d@T\$'1825 | R. O. Elliot..... | F. D. Elliot, <i>Exec.</i> R. E. Dunn | H. F. Dana..... | C. M. Starrett..... | 100 89 56 1,413 | | 1,689 | 59 | 561 | 689 | 359 | 21 | Chase N., N. Y.; N. Shawmut and N. Rockland; N. Bk. Com., Port. N. Rockland, Bos. | | | | |
| Union1200 Knox N12 | Knox County Trust Co. 52-246 ▲T\$'33 | | | J. H. Williams, <i>Mgr.</i> | | (Branch of Knox County Trust Co., Rockland, Me.) | | | | | | | | | | | | |
| Unity220 Waldo L11 | Federal Trust Co. ▲d@T\$'23 52-264 | | | G. S. Patterson, <i>Mgr.</i> | | (Branch of Federal Trust Co., Waterville, Me.) | | | | | | | | | | | | |
| Van Buren3300 Aroostook B19 | Northern National Bank of Presque Isle...52-270 --▲\$'34 | | | Don A. English, <i>Mgr.</i> | | (Branch of Northern National Bank of Presque Isle, Presque Isle, Me.) | | | | | | | | Irv. Tr. Co., N. Y.; 1st N., Bos. | | | | |
| Vinalhaven1900 Knox O15 | Knox County Trust Co. 52-217 ▲T\$'33 | | | L. W. Sanborn, <i>Mgr.</i> | | (Branch of Knox County Tr. Co., Rockland, Me.) | | | | | | | | Mnfrs. Tr., N. Y.; N. Rockland, Bos. | | | | |
| Waldoboro1500 Lincoln N11 | Depositors Trust Co. ♦ 52-218 ▲d@T\$'33 | | | Leon H. Stewart, <i>Mgr.</i> | Helen Benner, A. <i>Mgr.</i> | (Branch of Depositors Trust Co., Augusta, Me.) | | | | | | | | Gty. Tr. N. Y.; N. Rockland, Bos. | | | | |
| Warren853 Knox N12 | Knox County Trust Co. 52-219 ▲B@T\$'33 | | | Carrie R. Smith, <i>Mgr.</i> | | (Branch of Knox County Trust Co., Rockland, Me.) | | | | | | | | N. Rockland, Bos. | | | | |
| Washburn2000 Aroostook C18 | Washburn Trust Co. Jun'40Stmt 52-245 d@T\$'20 | Laurel W. Thompson | Geo. R. Umphrey.. | Laurel W. Thompson, <i>Tr.</i> | Lucy B. Day, A. Tr. O. K. Story, <i>Sec.</i> | 100 50 21 660 | | 831 | 307 | 1 | 91 | 383 | 49 | 1st N. and N. Rockland, Bos. | | | | |
| Waterville ..15,454 Kennebec M10 | Federal Trust Company Jun'40Stmt 52-68 ▲d@T\$'23 (Head Office) | Leon O. Tebbetts.. | Edwin M. Foster .. W. H. Bowden | Wm. A. Knauff, <i>Tr.</i> | Wm. P. Toulouse, A. <i>Tr.</i> | 500 175 89 4,857 | | 5,621 | 808 | 621 | 1,439 | 2,631 | 122 | Chase N., Chem. Bk. & Tr., and N. Y. Tr., N. Y.; N. Shawmut, Bos. | | | | |
| " " " | First National Bank Jun'40Stmt 52-65 ▲d@T\$'33 | Charles W. Vigue | R. D. Hall | Galen F. Sweet, Cash. and <i>Sec.</i> | Charles W. Vigue, Tr. <i>Off.</i> | 300 113 57 2,819 | | 3,289 | 1,350 | 28 | 444 | 1,391 | 76 | Mnfrs. Tr. and Chase N., N. Y.; 1st N. and N. Shawmut, Bos. | | | | |
| " " " | Waterville Savings Bank Jun'40Stmt 52-66 d@T\$'69 | Ora A. Meader..... | R. A. Jewell..... | A. F. Drummond, <i>Tr.</i> | P. A. Drummond, A. <i>Tr.</i> | 643 4,482 | | 5,125 | 514 | 1,305 | 1,735 | 1,320 | 251 | Gty. Tr. Co., N. Y.; Fed. Tr. Co. and 1st N., Waterville. | | | | |
| Westbrook ..10,807 Cumberland P5 | Westbrook Trust Co. Jun'40Stmt 52-266 ▲d@T\$'89 (Head Office) | John C. Scates..... | J. E. Hyde..... | | J. H. Goodridge, A. <i>Tr.</i> | 165 83 314 2,214 \$ 70 | | 2,846 | 751 | 445 | 632 | 919 | 99 | Mnfrs. Tr. Co., N. Y.; 1st N., Bos.; N. Bk. of Com., Port. | | | | |
| West Buxton ..400 York P4 | Casco Bank & Trust Co. 52-221 ▲d@T\$'33 | | | P. A. Crockett, <i>Mgr.</i> | | (Branch of Casco Bank & Trust Co., Portland, Me.) | | | | | | | | N. Y. Tr. Co., N. Y.; N. Shawmut, Bos. | | | | |
| Wilton2500 Franklin L6 | WILTON TRUST CO. 52-226 ▲d@T\$'12 Jun'40Stmt | F. A. Emery, Ch. of Bd. and <i>Pres.</i> | G. F. Goodspeed .. F. N. Blanchard | E. H. Morison, Sec., Tr. and Tr. <i>Off.</i> | G. A. Farnum, A. Tr. K. H. Morison, A. Tr. | 50 100 23 1,711 1,149 | | 3,083 | 372 | 186 | 400 | 887 | 1,238 | Irv. Tr. N. Y.; 1st N., Bos.; N. Bk. Com., Port. | | | | |
| Winthrop2100 Kennebec N8 | Depositors Trust Co. ♦ 52-223 ▲d@T\$'33 | | | D. G. Campbell, <i>Mgr.</i> | Mary S. Beatty, A. <i>Mgr.</i> | (Branch of Depositors Trust Co., Augusta, Me.) | | | | | | | | Chem. Bk. & Tr. Co., N. Y.; 2d N., Bos. | | | | |
| Wiscasset1200 Lincoln O9 | Depositors Trust Co. ♦ 52-257 ▲d@T\$'33 | | | W. C. Day, <i>Mgr.</i> | Anne E. Nelder, A. <i>Mgr.</i> | (Branch of Depositors Trust Co., Augusta, Me.) | | | | | | | | Gty. Tr., N. Y.; 1st N., Bos. | | | | |
| Woodfords Cumberland P5 | Casco Bank & Trust Co. ▲\$'33 52-15 | | | James B. Christian, <i>Mgr.</i> | | (Woodfords Branch of Casco Bank & Trust Co., Portland, Me.) | | | | | | | | | | | | |
| York Village ..1500 York R4 | Community Trust Co. Jun'40Stmt 52-224 ▲d@T\$'34 (Head Office) | George N. Baker.. | E. E. Goodwin .. W. H. Falconer | Lester W. Frisbee, Sec. and Tr. R. S. Tracy, A. Tr. | B. H. Hilton, A. Tr. A. L. Sterling, A. Tr. | 100 50 36 1,128 | | 1,314 | 219 | 52 | 256 | 750 | 37 | Irv. Tr. N. Y.; 1st N., Bos.; N. Bk. of Com., Port. | | | | |

BANK CHECKS FOR NEW ENGLAND BANKERS MADE BY NEW ENGLAND CRAFTSMEN **J. C. HALL COMPANY** PROVIDENCE RHODE ISLAND

Number under Name of Bank is the Transit Number given to each bank in U. S. exclusively by The Rand-McNally Bankers' Directory, under the authority of The American Bankers Ass'n.

MARYLAND

Non-Bank Towns with Nearest Banking Point (Indexed Acces.), Lawyers, Laws (indexed) in back of this volume. For Interest Rates, Holidays, etc., see Laws.

| TOWN AND COUNTY. County Seats. No. 5 Fed. Res. Dist. Baltimore Branch. | Mem. A. B. A. New State Priv. Mem. State B. Ass'n. [Estab. Fed. Res. Depts: T-Trust B-Bond d-Safe Deposit © Savings ▲ FDIC | PRESIDENT. | VICE-PRESIDENT. | CASHIER. | ASS'T CASHIER. | LIABILITIES. (In Thousands of Dollars) | | | | | RESOURCES. | | | | | PRINCIPAL CORRESPONDENTS. | | |
|---|---|--|-----------------|---|---|---|---------|----------------------------|----------|-------------------|------------|--------------------------|----------------------|------------------|-------------------|---------------------------|---|--|
| | | | | | | Capital | Surplus | Und. Prof. and or Reserves | Deposits | Other Liabilities | Totals | Cash, Ex. & Due from Bks | U.S. Gov. Securities | Other Securities | Loans & Discounts | | Other Resources | |
| Aberdeen 1240 Harford D17 | First National Bank Jun'40Stmt 65-142 ▲dB@*191 | J. Smith Michael | Parker Mitchell | D. R. Jamison | Ryland L. Mitchell | \$ 50 Pf. 70 | \$ 50 | \$ 40 | \$ 1,086 | ----- | \$ 1,296 | \$ 346 | \$ 122 | \$ 259 | \$ 555 | \$ 14 | Chase N., N. Y.; 1st N., Balt. | |
| Annapolis 12,531 Anne Arundel 115 | Annapolis Banking & Trust Co. Jun'40Stmt 65-37 ▲dB@*15'04 (Head Office) Annapolis Savings Institution Jun'40Stmt 65-36 ▲@*15'73 | A. A. Kramer Morris D. Gilmore, Ch. | R. P. Melvin | J. B. Holliday, Jr. J. P. Sterling, Sec. and A. Tr. Samuel Brooke, Cash, and Sec. | G. W. Velenovsky, A. Sec. and A. Tr. L. O'Connor, A. Tr. Mrs. C. H. Steele, A. C. and A. Sec. | 150 Deb. 124 | 82 | 237 | 3,046 | ----- | 3,639 | 314 | 1,707 | 242 | 1,337 | 39 | N. City, N. Y.; 1st N. and Un. Tr. Co., Balt.; Phil. N., Phil. | |
| " | County Trust Co. of Maryland 65-38 ▲d@*15'18 | D. S. Jenkins, Ch. of Bd. | F. A. Munroe | D. J. Thompson, Cash, Sec. and Tr. | T. O. Atwell, I. G. Anderson | (Branch of County Trust Co., of Maryland, Cambridge, Md.) | ----- | 35 | 102 | 863 | ----- | 1,000 | 157 | 316 | 277 | 223 | 27 | Far. N., Annapolis; 1st N. and Fidelity Tr. Co., Balt. |
| " | FARMERS NATIONAL BANK Jun'40Stmt 65-35 ▲d@*18'05 | C. L. Meredith | W. H. Hopkins | D. H. Nichols | H. G. Rullman | 252 Pf. 125 | 50 | 117 | 4,389 | \$ 12 | 4,945 | 1,815 | 682 | 1,254 | 1,015 | 179 | Cent. Han. Bk. & Tr., N. Y.; 1st N. and Balt. N., Balt.; Phil. N., Phil. Chem. Bk. & Tr. Co., N. Y.; 1st N., Balt.; Tradesmen N., Phil. | |

BALTIMORE—Reserve City
(Branch Federal Reserve Bank, District No. 5)

Baltimore (Independent City) F14 Pop. 854,144

Mem. A. B. A. New State Priv.
Mem. State B. Ass'n. [Estab.
Fed. Res. Depts: T-Trust B-Bond
d-Safe Deposit © Savings ▲ FDIC

| PRESIDENT. | VICE-PRESIDENT. | CASHIER. | ASS'T CASHIER. |
|----------------|-------------------|--|--|
| GWYNN CROWTHER | R. C. WILLIS, JR. | B. B. O'NEILL WM. G. WALKER, Compt. | A. G. ADAMS J. A. KELLER G. H. JONES |

| LIABILITIES. (In Thousands of Dollars) | | | | | RESOURCES. | | | | | |
|--|---------|----------------------------|----------|-------------------|------------|--------------------------|----------------------|------------------|-------------------|-----------------|
| Capital | Surplus | Und. Prof. and or Reserves | Deposits | Other Liabilities | Totals | Cash, Ex. & Due from Bks | U.S. Gov. Securities | Other Securities | Loans & Discounts | Other Resources |
| \$ 500 | \$ 253 | \$ 130 | \$ 6,297 | \$ 4 | \$ 7,184 | \$ 2,469 | \$ 1,953 | \$ 333 | \$ 1,901 | \$ 528 |

| PRINCIPAL CORRESPONDENTS. | |
|----------------------------------|--------------|
| Central Hanover Bank & Trust Co. | New York |
| National City Bank | New York |
| Guaranty Trust Co. | New York |
| First National Bank | Chicago |
| Philadelphia National Bank | Philadelphia |

***BALTIMORE COMMERCIAL BANK**
Jun'40Stmt 7-98 ▲d@*15'15
(Head Office)
(26 South St.)

EXCEPTIONAL FACILITIES FOR THE COLLECTION OF B. L. DRAFTS
Our Four Locations Insure Prompt Presentation of Items
REMITTANCE MADE ON DAY OF PAYMENT
Members Federal Reserve System and Baltimore Clearing House Association.
Member Federal Deposit Insurance Corporation

NORTHEAST BRANCH—Monument St. and Collington Ave.
CHARLES ST. BRANCH—Charles and Preston Sts.
WASHINGTON BLVD. BRANCH—Washington Blvd. and Barre St.

***BALTIMORE NATIONAL BANK**
Main Office
Baltimore and Light Streets
Jun'40Stmt 7-16 ▲d@*13'33

| OFFICERS | |
|---------------------|-------------------------------|
| HOWARD BRUCE | Chairman of the Board |
| JAMES C. FENHAGEN | Chairman, Executive Committee |
| EUGENE L. MILES | President |
| HOOPER S. MILES | Executive Vice-President |
| C. BRADLEY HAYS | Vice-President |
| HARVEY E. EMMART | Cashier |
| C. D. FENHAGEN, Jr. | Assistant Cashier |
| JOHN W. BACKER | Assistant Cashier |
| STANLEY O. KIRK | Assistant Cashier |

| LIABILITIES. (In Thousands of Dollars) | | | | | RESOURCES. | | | | | |
|--|---------|----------------------------|----------|-------------------|------------|--------------------------|----------------------|------------------|-------------------|-----------------|
| Capital | Surplus | Und. Prof. and or Reserves | Deposits | Other Liabilities | Totals | Cash, Ex. & Due from Bks | U.S. Gov. Securities | Other Securities | Loans & Discounts | Other Resources |
| 600 Pf. 800 | 1,233 | 204 | 45,306 | 47 | 48,190 | 17,768 | 19,588 | 2,444 | 8,200 | 190 |

| PRINCIPAL CORRESPONDENTS. | |
|--|--------------|
| Guaranty Trust Co. | New York |
| Chase National Bank | New York |
| Bank of New York | New York |
| Corn Exchange Bank Trust Co. | New York |
| National City Bank | New York |
| J. P. Morgan & Co., Inc. | New York |
| Continental Illinois National Bank & Trust Co. | Chicago |
| Pennsylvania Co. | Philadelphia |
| Mellon National Bank | Pittsburgh |
| Commerce Trust Co. | Kansas City |
| National Bank of Detroit | Detroit |
| First National Bank | Boston |
| First National Bank | Atlanta |
| Liberty National Bank & Trust Co. | Louisville |

| TRUST DEPARTMENT | |
|-------------------|------------------------------|
| JAMES C. FENHAGEN | Chairman, Trust Committee |
| J. HAMBLETON OBER | Vice-Pres. and Trust Officer |
| G. ROY MUELLER | Trust Officer |
| H. VERNON LEITCH | Trust Officer |
| GERALD J. MUTH | Assistant Trust Officer |

| DIRECTORS | |
|---------------------|---|
| HOWARD BAETJER | President, Mt. Vernon-Woodberry Mills, Inc. |
| ALBERT C. BRUCE | President, U. S. Hoffman Machinery Corp. |
| HOWARD BRUCE | Chairman of the Board |
| FREDERICK W. BRUNE | Semmes, Bowen & Semmes |
| LOUIS ELIASBERG | President, Finance Co. of America |
| JAMES C. FENHAGEN | Chairman, Executive Committee |
| CHESTER F. HOCKLEY | President, The Davison Chemical Corp. |
| JOSEPH V. HOGAN | President, Arundel Corp. |
| STEWART McDONALD | Chairman of the Board, Maryland Casualty Co. |
| EUGENE L. MILES | President |
| HOOPER S. MILES | Executive Vice-President |
| JOHN M. NELSON, JR. | President, The Nelson Co. |
| HARRY O. NORRIS | R. W. Norris & Sons |
| CHARLES SCHMIDT | Chairman of the Board, Schmidt Baking Company |
| HERBERT A. WAGNER | President, Consolidated Gas Electric Light and Power Co. of Baltimore |

This Bank invites accounts of Banks, Trust Companies, Corporations, Firms and Individuals. Prompt attention given to collections.

BRANCHES
13 West North Ave.
Eastern Ave. and Conkling St.
Greenmount Ave. and 32d St.

BALTIMORE NATIONAL BANK

COMPLETE BANKING AND TRUST SERVICES

Not only among banks—

The Blue Book Holds First Place. Its paid circulation is greater than that of all similar publications combined.

but among Security Dealers, Attorneys, Manufacturers, Wholesalers, Jobbers and Commercial Firms,—

The Rand McNally Blue Book Leads in Circulation, Advertising and Prestige.

It Dominates Its Field and Is Increasing its lead each year.

Its Thousands of Advertisers exceed in number the total circulation of any similar publication.

60% of These Bank Advertisers advertise only in the Blue Book.

95% of the Banks Buying a bank directory use the Blue Book.

More Reserve City Banks Subscribe to and advertise in the Blue Book than in all similar directories combined.

RAND McNALLY & COMPANY

Largest Publishers of Bank Publications in the World

Chicago

New York

San Francisco

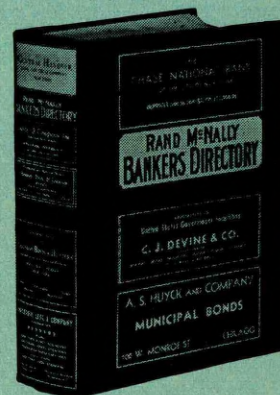

Since 1872—Standard, The World Over.

Since 1911—Official Numbering Agent for the American Bankers Association.

**MARYLAND
COUNTIES
and
COUNTY SEATS**

| County | Index | Co. Seat |
|------------------|------------|--------------------|
| Allegany | L 6 | Cumberland |
| Anne Arundel | H 14 | Annapolis |
| Baltimore | D 13 | Towson |
| Baltimore (City) | F 14 | (Independent City) |
| | | (No County) |
| Calvert | M 14 | Prince Frederick |
| Caroline | I 20 | Denton |
| Carroll | C 10 | Westminster |
| Cecil | C 18 | Elkton |
| Charles | M 11 | La Plata |
| Dorchester | M 14 | Cambridge |
| Frederick | D 8 | Frederick |
| Garrett | N 2 | Oakland |
| Harford | C 16 | Bel Air |
| Howard | F 12 | Ellicott City |
| Kent | F 18 | Chestertown |
| Montgomery | H 10 | Rockville |
| Prince Georges | Upper J 12 | Marlboro |
| Queen Annes | G 19 | Centerville |
| St. Marys | O 14 | Leonardtown |
| Somerset | P 20 | Princess Anne |
| Talbot | J 18 | Easton |
| Washington | B 4 | Hagerstown |
| Wicomico | N 21 | Salisbury |
| Worcester | O 23 | Snow Hill |

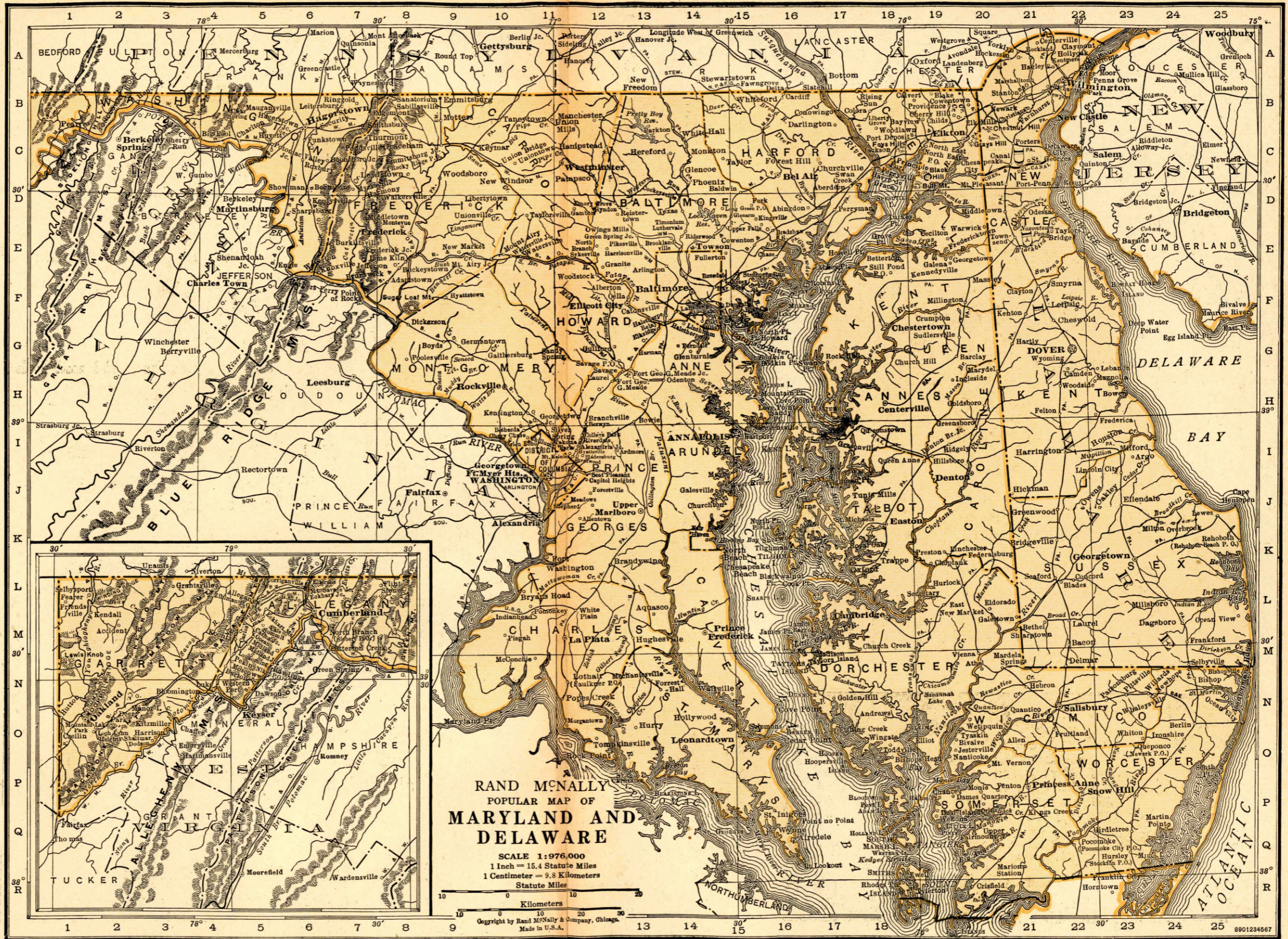

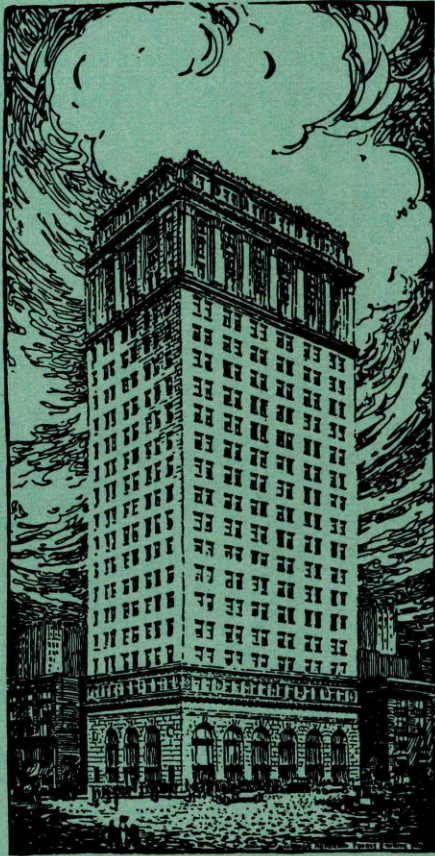

FIRST NATIONAL BANK OF BALTIMORE

Statement of Condition, June 29, 1940

| RESOURCES | LIABILITIES |
|--|---|
| Cash and due from Federal Reserve Bank. \$ 46,971,943.78 | Capital.....\$ 4,000,000.00 |
| Exchanges for Clearing House..... 1,291,868.34 | Surplus..... 4,000,000.00 |
| Due from Banks..... 71,953,450.25 | Undivided Profits..... 2,705,284.40 |
| U. S. Government Securities..... 108,000,000.00 | Reserve for Taxes, Interest, Dividends, etc. 868,837.79 |
| Federal Reserve Bank Stock..... 240,000.00 | Acceptances and Letters of Credit..... 355,548.44 |
| Loans and Discounts..... 12,929,743.52 | Deposits..... 232,357,558.38 |
| Banking Houses..... 2,000,000.00 | |
| Acceptances and Letters of Credit..... 355,548.44 | |
| Accrued Interest..... 544,674.68 | |
| \$244,287,229.01 | \$244,287,229.01 |

ALBERT D. GRAHAM
Chairman of Board

MORTON M. PRENTIS
President

— WE SPECIALIZE IN —

TRANSIT AND COLLECTION FACILITIES

Member Federal Deposit Insurance Corporation

Mem. A. B. A. New State Priv. Mem. State B. Ass'n. Estab. Fed. Res. Depts. Trust B-Bond d-Safe Deposit Savings FDIC

| PRESIDENT. | VICE-PRESIDENT. | CASHIER. | ASS'T CASHIER. |
|--|--|---|--|
| *Calvert Bank ...▲d@T:1900 (Howard and Saratoga) Jun'40Stmt 7-75 (Head Office) | W. C. Page W. H. Hamilton, V. P. | J. S. Townsend, V. P. and Tr. Off. L. J. Lubbehusen, V. P. and A. Tr. Off. | W. H. Dashiell, F. B. Marshall, Compt. James H. Preston, Jr. Wm. T. Hemsley |
| +Canton National Bank Jun'40Stmt 7-67 ▲d@T:92 (Elliott and Clinton Sts.) | F. A. Dolfield, Ch. of Bd. and Pres. | M. R. Bramble | E. E. Bramble |
| +Carrollton Bank -▲d@T:03 Jun'40Stmt 7-77 (1201 W. Baltimore St.) | C. P. Triplett | H. O. Firor | E. O. Penniman |
| Central Savings Bank...@:154 Jun'40Stmt 7-53 (Charles and Lexington) | James D. Garrett | John K. Shaw B. F. Kenney | J. H. Horst, Tr. J. M. Deponai, A. Tr. |
| Citizens Savings Bank...@:178 Jun'40Stmt 7-59 (Baltimore and Eutaw) | E. A. Spilman | C. A. Tucker Wm. F. Knepper | W. F. Knepper, Tr. H. W. Boessell, Jr., A. Tr. |
| City Savings Bank...@:172 Jun'40Stmt 7-57 (Gay and High) | Geo. F. Needham H. H. Gettemuller, Ch. of Bd. | John F. Kunkel | Raymond S. Taylor, Tr. Wm. S. Scheder, Sec. |
| Olifent Savings Bank...▲@:94 Jun'40Stmt 7-74 (1101 N. Gay) | J. A. Gebelein | Henry Rapp | J. S. Taylor J. H. Kiuter |
| +Colonial Trust Co. Jun'40Stmt 7-68 ▲d@T:1398 (Saratoga near Charles) | L. M. Miller Lewis G. Lederer, Ch. | H. L. Hall O. B. Chisolm B. P. Lambert | Wm. B. Alexander, Sec. and Tr. Edward J. Baney, A. Sec. and A. Tr. Wm. G. Frederick, A. Sec. and A. Tr. Richard L. Rianhard, A. Sec. and A. Tr. |

| LIABILITIES. (In Thousands of Dollars) | | | | | | RESOURCES. | | | | |
|--|-----------------------|----------------------------|----------|-------------------|---------------------|--------------------------|----------------------|------------------|-------------------|-----------------|
| Capital | Surplus | Und. Prof. and or Reserves | Deposits | Other Liabilities | Totals | Cash, Ex. & Due from Bks | U.S. Gov. Securities | Other Securities | Loans & Discounts | Other Resources |
| \$ 200 (170 Cap. 4 Branc) | \$ 230 (170 Pf. A) | \$ 313 (Notes here) | \$11,016 | \$ 2 | \$11,931 | \$ 2,150 | \$ 4,642 | \$ 1,745 | \$ 2,818 | \$ 576 |
| 100 (125) | 100 (Pf. A) | 99 | 3,984 | 10 | 4,418 | 983 | 1,519 | 138 | 1,601 | 177 |
| 80 (174) | 85 (Certifi) | 199 (ates o f Bene) | 1,812 | ----- ficial | 2,350 Intere st) | 890 | 31 | 558 | 688 | 183 |
| ----- | 1,225 | 314 | 16,662 | ----- | 18,201 | 2,519 | 7,000 | 5,565 | 1,836 | 1,281 |
| ----- | 600 | 643 | 9,388 | ----- | 10,631 | 2,357 | 5,208 | 1,182 | 1,808 | 76 |
| ----- | 13 (Gty Fund) | 8 | 343 | ----- | 364 | 67 | 163 | 12 | 113 | 9 |
| ----- | 95 | ----- | 752 | ----- | 847 | 109 | 107 | 547 | 57 | 27 |
| 400 | 135 | 9 | 1,974 | 5 | 2,523 | 609 | 245 | 200 | 1,129 | 340 |

PRINCIPAL CORRESPONDENTS.

Cent. Han. Bk. & Tr. Co., Chase N. Mnfrs. Tr. and N. City, N. Y.; Corn Ex. N. Bk. & Tr. Co., Phila.

Cent. Han. Bk. & Tr. Co., N. Y.

Mtle. Tr. Co., Balt.

Cent. Han. Bk. & Tr. Co., N. Y.; 1st N., Balt.

1st N., N. Y.; Western N., Balt.

Md. Tr. Co., N. Cent., and N. Marine, Balt.

Chase N., N. Y.; 1st N., Balt.

N. City and Bkrs. Tr. Co., N. Y.

R. G. MERRICK----- R. R. REVER----- G. J. HANZLIK. W. A. KOERBER.
H. L. POPE Sec. and Tr. ARTHUR LEE HOFF.
JACOB FRANCE, SIFFORD PEARRE R. T. BRADY, C. A. RIEBLING.
Ch. of Bd. J. B. LOWE A. Tr. Off. F. C. GOODWIN,
G. J. TINSLEY, F. H. FAUST,
2nd V. P. & Tr. Off. J. G. RENSCHAW, J. C. LINTHICUM,
T. J. DOYLE.
2nd Vice-Presidents G. BLAKISTON, H. E. REIN,
D. S. RIDGELY A. Tr. Off. J. L. ROSENBERGER,
GEO. F. QUAST V. T. PITTINGER, Aud. J. A. LUETKEMEYER,
A. Secretaries and A. Treasurers

Accounts of Banks, Individuals, Firms and Corporations invited. Send us your Collections.
Member Federal Deposit Insurance Corporation

| | | | | | | | | | | |
|---------------------|-------|-----|--------|-----|--------|--------|--------|-------|--------|-------|
| 1,250 (400 Deb.) | 1,420 | 900 | 44,327 | 459 | 48,756 | 12,364 | 15,263 | 1,093 | 18,200 | 1,836 |
|---------------------|-------|-----|--------|-----|--------|--------|--------|-------|--------|-------|

American Bank Office, Broadway at Fleet St.
Belair Road Office, 3404 Belair Road
Hampden Office, 900 West 36th St.
Highland town Office, 3415-17 Eastern Ave.
Lexington St. Office, Lexington and Liberty Sts.
North Ave. Office, Charles St. and North Ave.

Chem. Bk. & Tr. Co., Com'l N. Bk. & Tr., Gty Tr., Cont. Bk. & Tr., Irv. Tr., J. P. Morgan & Co., Inc., N. Y. Tr., and Chase N., N. Y.; City N. Bk. and Tr. and Harris Tr. & Sav., Chi.; Phil. N. and Corn Exch. N. Bk. & Tr., Phil.; 1st N., Bos.; 1st N., St. L.; Citiz. and Sou. N. Bk., Atl.; Com. Tr., Kans. C.; Mellon N., Pitt.; Cent. N., Richmond; Wachovia Bk. & Tr., Winston-Salem.

Bkrs. Tr. Co., N. Y.; 1st N. and Western N., Balt.

***Equitable Trust Company**
Jun'40Stmt 7-80 ▲T@T:13
(Head Office)
(Calvert and Fayette)

Eutaw Savings Bank...@:147
Jun'40Stmt 7-52
(Eutaw and Fayette)

Federal Intermediate Credit Bank...7-111...@:23
(For information see page 39)

Federal Land Bank...; Dist. 2
7-110
(For information see page 39)

*Federal Reserve Bank of Richmond...7-27...@:23
(Baltimore Branch, Federal Reserve Bank, of Richmond, Va.)... (For complete information See page 20)

| | | | |
|----------------|----------------------|-----------------------|--|
| E. L. Robinson | F. P. Whitcraft, Jr. | Brison C. Tucker, Tr. | Nivison Long, A. Tr. J. E. White, Jr., A. Tr. |
|----------------|----------------------|-----------------------|--|

| | | | | | | | | | | |
|-------|---------------------|-------|--------|-------|--------|--------|--------|-------|-------|-----|
| ----- | 2,500 (Gty Fund) | 3,821 | 50,724 | ----- | 57,045 | 10,185 | 34,331 | 5,155 | 6,991 | 383 |
|-------|---------------------|-------|--------|-------|--------|--------|--------|-------|-------|-----|

Bkrs. Tr. Co., N. Y.; 1st N. and Western N., Balt.

***FIDELITY TRUST COMPANY**
Jun'40Stmt 7-78 ▲d@T:1404
(Charles St. at Lexington)

| | | | |
|--|--|--|---|
| W. B. LOWNDES W. B. LOWNDES, JR., 1st V. P. | J. T. CARTER, V. P. and Gen. Counsel H. D. HARLAN, V. P. and Gen. Solicitor | A. G. SNYDER, JR., Tr. and Sec. A. M. SCOTT, A. Sec. and A. Tr. R. H. STROTT, A. Sec. and A. Tr. | G. P. WALL, Tr. Off. J. J. ALLNUTT, Tr. Off. D. H. ROSE, 2nd Tr. Off. W. H. LEISURE, A. Sec. |
|--|--|--|---|

| | | | | | | | | | | |
|-------|-----|-----|--------|----|--------|-------|--------|-------|-------|----|
| 1,000 | 700 | 485 | 21,652 | 17 | 23,854 | 8,595 | 10,000 | 2,539 | 2,643 | 77 |
|-------|-----|-----|--------|----|--------|-------|--------|-------|-------|----|

Cent. Han. Bk. & Tr. Co., Mnfrs. Tr. Co., Chase N., N. Y. Tr. Co. and Bkrs. Tr. Co., N. Y.; Mellon N. and Un. N., Pitt.; 1st N., Balt.

BALTIMORE NATIONAL BANK

COMPLETE BANKING AND TRUST SERVICES

Number under Name of Bank is the Transit Number given to each bank in U. S. exclusively by The Rand-McNally Bankers' Directory, under the authority of The American Bankers Ass'n.

BALTIMORE—Continued—Reserve City
(Branch Federal Reserve Bank, District No. 5)

Non-Bank Towns with Nearest Banking Point (Indexed Access.), Lawyers, Laws (indexed) in back of this volume. For Interest Rates, Holidays, etc., see Laws.

Mem. A. B. A. New State Priv. Mem. State B. Ass'n. [Etab. Fed. Res. Depts. T-Trust B-Bond d-Safe Deposit C-Savings AFDIC

***FIRST NATIONAL BANK OF BALTIMORE**

Jun'40Stmt 7-11 Ad@T:1806 (Head Office)

Light & Redwood Sts.

6 Branches
Broadway & Eastern Ave.
Fleet & Conkling Sts.
Howard & Madison Sts.
25th St. near Kirk Ave.
Dundalk
Sparrows Point

Member Federal Deposit Insurance Corporation

Hopkins Place Savings Bank Jun'40Stmt 7-64 @*187 (7 Hopkins Place)

***MARYLAND TRUST COMPANY**

Jun'40Stmt 7-78 Ad@T:1894

Main Office (N. W. Cor. Calvert and Redwood)

PRESIDENT. VICE-PRESIDENT. CASHIER. ASS'T CASHIER.

OFFICERS

Chairman of Board
ALBERT D. GRAHAM

President
MORTON M. PRENTIS

Vice-Presidents
JAMES D. HARRISON
G. HARRY BARNES

Vice-Presidents
DANIEL J. EMICH
JAMES W. McELROY

Cashier
JOSEPH OBERLE

Assistant Cashiers
CHARLES K. HANN
HARRY W. OWINGS
WILLIAM PLITT

Assistant Cashiers
CHARLES F. REESE
WALTER N. WILHIDE
CHARLES E. BELZ

Comptroller
HARPER R. CLARK

Comptroller
ARTHUR R. BURBETT

L. Alan Dill..... J. W. Reinhart, V. P. and Sec. K. C. Fry, V. P. and Tr. Harry Hahn, A. Tr.

HEYWARD E. BOYCE. L. S. ZIMMERMAN. JOHN T. FLYNN. JAMES B. BIRD, Sec. and A. Tr. WM. J. CASEY, V. P. and Tr. J. A. WHERRETT, H. C. SCHNEPPE, Corporate Tr. Off. A. Sec. and A. Tr. D. L. HOPKINS, CARROLL VAN NESS, A. G. KRUMM, G. W. COLLARS, ROBERTSON, T. E. McCONNELL, A. Sec. and A. Tr. JAMES MCHENRY, GRISWOLD, J. R. SCHNEIDER, G. H. BATHON, LESTER WALLACE, F. C. DREYER, A. Sec. and A. Tr. R. K. GOODENOW, STANLEY B. TROTT, WM. M. DUNN, A. Sec. Ass't Treasurers GEO. B. PELTON, A. Tr. Off.

We invite accounts of Banks, Trust Companies and others. Large Collections handled. Savings Department. Trust Department. We solicit your Banking and Trust Business.

Member Federal Deposit Insurance Corporation

| LIABILITIES. (In Thousands of Dollars) | | | | | | RESOURCES. | | | | |
|--|----------|---------------------------|----------|-------------------|---------|--------------------------|----------------------|------------------|-------------------|-----------------|
| Capital | Surplus | Und.Prof. and or Reserves | Deposits | Other Liabilities | Totals | Cash, Ex. & Due from Bks | U.S. Gov. Securities | Other Securities | Loans & Discounts | Other Resources |
| \$ 4,000 | \$ 4,000 | \$ 3,574 | 232,358 | \$ 355 | 244,287 | \$ 120,217 | \$ 108,000 | \$ 240 | \$ 12,930 | \$ 2,900 |

DIRECTORS

R. HOWARD BLAND,
Chairman, U. S. Fidelity & Guaranty Co.

LEONARD L. GREIF,
L. Greif & Bro.

LAWRASON RIGGS,
Baltimore, Md.

E. ASBURY DAVIS,
F. A. Davis & Sons

JAMES D. HARRISON,
Vice-President

EDWARD L. ROBINSON,
Pres., Eutaw Savings Bank

JAMES A. GARY, JR.,
Vice-Pres., Jas. S. Gary & Son

WALTER HOPKINS,
Baltimore, Maryland

SAMUEL C. ROWLAND,
Baltimore, Md.

JOHN S. GIBBS, JR.,
Pres., Gibbs & Co.

AUSTIN McLANAHAN,
Pres., Savings Bank of Baltimore

MORTON SAMUELS,
Baltimore, Md.

ALBERT D. GRAHAM,
Chairman of the Board

MORTON M. PRENTIS,
President

GEORGE M. SHRIVER,
Senior Vice-Pres., B. & O. R. R. Co.

| | | | | | | | | | | |
|-------------------|-------|--------|--------|--------|--------|--------|-------|-------|--------|-------|
| 1,350 (City Fund) | 176 | 12,098 | 22 | 13,646 | 2,182 | 3,617 | 2,861 | 4,014 | 972 | |
| 1,000 Deb. 1,500 | 1,000 | 745 | 43,302 | 104 | 47,651 | 19,782 | 8,747 | 4,880 | 12,369 | 1,873 |

OTHER OFFICES:

DROVERS & MECHANICS OFFICE: N. W. Cor. Eutaw and Fayette Streets. D. L. HOPKINS, V. P., LESTER WALLACE, V. P., H. C. SCHNEPPE, A. Sec. and A. Tr., S. B. TROTT, A. Tr., T. E. McCONNELL, A. Tr.

OLD TOWN OFFICE: S. E. Cor. Gay Street and Fallsway. R. K. GOODENOW, V. P., J. R. SCHNEIDER, A. Tr.

PRATT STREET OFFICE: N. E. Cor. Pratt Street and Market Place. A. G. KRUMM, A. Tr.

PRINCIPAL CORRESPONDENTS.

NEW YORK

Bankers Trust Company
Central Hanover Bank & Trust Co.
Chase National Bank
Chemical Bank & Trust Co.
First National Bank
Guaranty Trust Company
National City Bank
New York Trust Company

CHICAGO

First National Bank
Northern Trust Company
BOSTON
First National Bank
National Shawmut Bank

PHILADELPHIA

First National Bank
Philadelphia National Bank

PITTSBURGH

First National Bank
Mellon National Bank

SAN FRANCISCO

Anglo California National Bank
Bank of America N. T. & S. A.
Wells Fargo Bank & Union Trust Co.

LONDON

Midland Bank, Limited

PARIS

Banque de Paris et des Pays-Bas

Chase N. and Bkrs. Tr. Co., N. Y.; 1st N. and Md. Tr. Co., Balt.

Bankers Trust Co. New York
Chase National Bank New York
Chemical Bank & Trust Co. New York
Guaranty Trust Co. New York
Irving Trust Co. New York
Manufacturers Trust Co. New York
City National Bank & Trust Co. Chicago
Continental Illinois National Bank & Trust Co. Chicago
Philadelphia National Bank Philadelphia
National Shawmut Bank Boston
Boatmen's National Bank St. Louis
Union Trust Co. Pittsburgh
Central National Bank Cleveland
National City Bank Cleveland
National Bank of Detroit Detroit
Biggs National Bank Washington
State Planters Bank & Trust Co. Richmond
First Merchants National Bank Richmond
Wachovia Bank & Trust Co. Winston-Salem
Citizens Union National Bank Louisville
First National Bank Atlanta

BALTIMORE NATIONAL BANK

COMPLETE BANKING AND TRUST SERVICES

Number under Name of Bank is the Transit Number given to each bank in U. S. exclusively by The Rand-McNally Bankers' Directory, under the authority of The American Bankers Ass'n.

BALTIMORE—Continued—Reserve City
(Branch Federal Reserve Bank, District No. 5)

Non-Bank Towns with Nearest Banking Point (Indexed Access.), Lawyers, Laws (indexed) in back of this volume. For Interest Rates, Holidays, etc., see Laws.

| | PRESIDENT. | VICE-PRESIDENT. | CASHIER. | ASS'T CASHIER. | LIABILITIES. (In Thousands of Dollars) | | | | | | RESOURCES. | | | | | PRINCIPAL CORRESPONDENTS. |
|--|--|---|--|---|--|----------------------|---------------------------|--------------------|-------------------|----------|--------------------------|----------------------|------------------|-------------------|-----------------|--|
| | | | | | Capital | Surplus | Und.Prof. and or Reserves | Deposits | Other Liabilities | Totals | Cash, Ex. & Due from Bks | U.S. Gov. Securities | Other Securities | Loans & Discounts | Other Resources | |
| <p>♦Mem. A. B. A. ? New § State † Priv. ‡ Mem. State B. Ass'n. Estab. ♦ Fed. Res. Depts. † Trust B-Bond d-Safe Deposit © Savings ▲ FDIC</p> <p>*Mercantile Trust Company of Baltimore... 1d@1:15'84 Jun'40Stmt 7-6 (Baltimore, Calvert and Redwood Sts.)</p> | A. H. S. Post John K. Shaw, Ch. Exec. Comm. | F. G. Boyce, Jr. Trust Officers R. A. Phebus W. C. Cummings A. F. Dempsey | A. C. Levering, V. P. and Tr. J. R. Crunkleton, Sec. and A. Tr. C. W. Johnson, A. Sec. and A. Tr. | F. A. Laporte, A. Sec. Y. O. Wilson, Jr., A. Sec. H. I. Keyser, 2nd, A. Sec. N. H. Stritehoff, Corporate Tr. Off. R. M. Smith, A. Tr. Off. | \$ 1,500 | \$ 3,500 | \$ 1,104 | \$28,537 | \$ 45 | \$34,686 | \$16,200 | \$ 4,040 | \$ 6,731 | \$ 6,114 | \$ 1,601 | Chas N., N. Y. Tr. Co. and Guaranty Tr. Co., N. Y.; 1st N., Bos.; Pennsylvania Co., Phil. |
| <p>Metropolitan Savings Bank Jun'40Stmt 7-56 d@1:15'87 (Charles & Saratoga)</p> | M. S. Haas | A. E. Cross | A. E. Cross | M. C. Zeiler, Sec. and A. Tr. A. P. Doehler, A. Tr. | ----- | 1,000 (Gty. Fund) | 364 | 11,562 | ----- | 12,926 | 1,149 | 5,410 | 3,438 | 2,420 | 509 | Mtie. Tr. Co., N. Cent., and 1st N., Balt. |
| <p>*National Central Bank Jun'40Stmt 7-24 Ad@1:15'88 (Baltimore and Holiday)</p> | J. J. Ghingher Wm. E. Katenkamp, | Chas. O. Kieffner | Chas. O. Kieffner | Edw. R. Sudsburg | 400 | 400 | 142 | 7,370 | 16 | 8,328 | 2,503 | 2,236 | 836 | 2,438 | 315 | Cent. Han. Bk. & Tr. Co., Bkrs. Tr. Co., and Chase N., N. Y.; 1st N., Chi.; Phil. N., Phil. |
| <p>*NATIONAL MARINE BANK (Gay & Water) Jun'40Stmt 7-10 Ad@1:1810</p> | GEO. W. REED | GEO. W. RIFE JOHN SELLORS | JOHN SELLORS | C. M. LANCASTER | 600 | 600 | 223 | 6,286 | 35 | 7,744 | 2,665 | 877 | 333 | 3,656 | 213 | Chase N. and N. City, N. Y.; City N. Bk. & Tr. Co., Chi.; 1st N., Bos.; Phil. N., Phil.; 1st & Merch. N., Rich.; N. Met. Bk., Wash., D. C. |
| <p>We make a specialty of handling collections on Baltimore, remitting for same at the lowest rates. Inquiries solicited for special terms.</p> | | | | | | | | | | | | | | | | |
| <p>Provident Savings Bank Jun'40Stmt 7-68 d@1:15'86 (Head Office) (240 N. Howard)</p> | Chas. C. Duke | F. W. Wrightson, Exec. G. H. Boehm Otto Yursik | Wm. J. Haacke, Tr. | U. Sidney Weber, A. Tr. | ----- | 800 (Gty. Fund) | 820 | 25,938 | 119 | 27,677 | 3,620 | 12,629 | 6,559 | 3,640 | 1,229 | Cent. Han. Bk. & Tr. Co. and Bkrs. Tr. Co., N. Y. |
| <p>The Public Bank of Maryland Jun'40Stmt 7-113 Ad@1:15'12 (Head Office) (15 E. Fayette)</p> | R. O. Bonnell | C. I. T. Gould S. M. Trott | A. L. Nichols, V. P. and Cash. | W. B. O'Connell J. T. Flynn, Jr. F. W. Zeller, Jr. E. C. Scott | 250 (Branches) | 70 | 231 | 3,285 | 17 | 3,853 | 473 | 65 | 5 | 3,267 | 43 | 1st N., Baltimore. |
| <p>+REAL ESTATE TRUST CO. Jun'40Stmt 7-117 Ad@1:15'26 Cable address— REALTRUST (Charles and Chase)</p> | <p>{ MILTON ROBERTS - H. E. SINGEWALD, A. W. MEARS, V. P. and Sec. V. P. and Tr. V. P. and Tr. WE SPECIALIZE IN THE HANDLING OF LOCAL TRUST BUSINESS FOR OUT OF TOWN EXECUTORS AND TRUSTEES.</p> | | | | 600 | 162 | 128 | 1,796 | 31 | 2,717 | 1,179 | 116 | 174 | 1,055 | 193 | Chase N., N. Y.; Cont. Ill. N. Bk. & Tr. Co., Chi.; Penn. Co., Phil. |
| <p>Safe Deposit & Trust Company 7-54 (15 South) d@1:15'84 Jun'40Stmt</p> | G. C. Cutler, Ch. of Bd. and Pres. J. W. Bosley, Vice Presidents W. R. Hubner George Pausch T. B. Butler R. S. Opie R. B. Chapman I. C. Connor | J. E. Knapp, Tr. A. Tr. E. H. Cromwell, A. Tr. C. S. Brumbaugh, Statistician H. I. Bittorf, Compt. | R. L. Miller W. A. Gable, Jr., Sec. A. H. Troeger, A. Tr. F. E. Sutton, A. Tr. A. V. Wade, A. Tr. A. Secretaries W. D. G. Wrightson J. K. Brigstocke Cecil C. Grasty Earl P. Galleher E. W. Carr | M. J. Nelligan H. E. Chellis Geo. J. Schmidt R. E. Burnett, Aud. H. W. Baynard, J. S. Asher, E. C. Cadwallader, Henry H. Bauer, Asst. Auditors C. F. Lechthaler, R. E. Off. Wm. E. Harris, Ass't R. E. Off. | 2,000 | 3,000 | 1,502 | 41,301 | 20 | 47,823 | 43,870 | ----- | 1,722 | 1,165 | 1,066 | U. S. Tr. Co., Gty. Tr. Co., and J. P. Morgan & Co., Inc., N. Y.; 1st N., Balt. |
| <p>St. James Savings Bank of Baltimore City Jun'40Stmt 7-60 (411 East Baltimore) Jun'40Stmt (Head Office)</p> | J. Fred Baur | A. A. von Rinteln | L. G. Bockstie, Tr. | G. F. Baur, A. Tr. | ----- | 65 (Gty. Fund) | 84 | 2,265 | ----- | 2,414 | 293 | 857 | 549 | 616 | 99 | |
| <p>Savings Bank of Baltimore Jun'40Stmt 7-51 B@1:15'1818 (1 East Baltimore St.)</p> | Austin McLanahan | S. Page Nelson | J. K. Steuart, Tr. | A. R. Wyatt, A. Tr. G. H. Porter, A. Tr. C. J. Broderick, A. Tr. | ----- | 6,000 (Gty. Fund) | 6,976 | 95,147 | ----- | 108,123 | 21,885 | 35,339 | 39,537 | 10,316 | 1,046 | Gty. Tr. Co., N. Y.; 1st N., Balt. |
| <p>Title Guarantee & Trust Co. Jun'40Stmt 7-62 d@1:15'84 (Title Bldg., (St. Paul and Lexington Sts.))</p> | E. L. Palmer, Jr. H. E. Karr, Ch. of Bd. | C. A. Fairbank, Jr. | Geo. H. Schmidt, V. P. and Tr. | Alex. Kinnaird, Sec. J. M. Brandt, A. Sec. and A. Tr. | 125 475 Notes | 126 | 54 | 81 (Trust Dep.) | 3 | 864 | 154 | 100 | 1 | 536 | 73 | Fidelity Tr. Co., Balt. N., and Un. Tr. Co., Balt. |

BALTIMORE NATIONAL BANK COMPLETE BANKING AND TRUST SERVICES

Number under Name of Bank is the Transit Number given to each bank in U. S. exclusively by The Rand-McNally Bankers' Directory, under the authority of The American Bankers Ass'n.

BALTIMORE—Continued—Reserve City
(Branch Federal Reserve Bank, District No. 5)

Non-Bank Towns with Nearest Banking Point (Indexed Access.), Lawyers, Laws (Indexed) in back of this volume. For Interest Rates, Holidays, etc., see Laws.

•Mem. A. B. A. •New State Priv.
•Mem. State B. Ass'n. [Etab.
•Fed. Res. Depts.: T-Trust B-Bond
d-Safe Deposit © Savings ▲FDIC

*** Union Trust
Company
OF MARYLAND**

Jun '40 Stmt ♦ 7-69 ▲ d @ T • \$ 98
Member Federal Deposit Insur-
ance Corp.
(Baltimore and St. Paul)
(Head Office)

*** WESTERN
NATIONAL BANK
OF BALTIMORE**

Jun '40 Stmt 7-13 ▲ d @ T • \$ 1835
(14 North Eutaw)

Baltimore Clearing House.....
(Members indicated by a *)

| PRESIDENT. | VICE-PRESIDENT. | CASHIER. | ASS'T CASHIER. | LIABILITIES. (In Thousands of Dollars) | | | | | RESOURCES. | | | | | PRINCIPAL CORRESPONDENTS. | |
|--|--|--|--|--|--|------------------------|----------|-------------------|------------|--------------------------|----------------------|------------------|-------------------|---------------------------|--|
| | | | | Capital | Surplus | Und.Prof. and Reserves | Deposits | Other Liabilities | Totals | Cash, Ex. & Due from Bks | U.S. Gov. Securities | Other Securities | Loans & Discounts | | Other Resources |
| THOMAS B. McADAMS BENJ. H. BREWSTER, Jr., Ch. Exec. Comm. | W. H. GIDEON..... C. W. HOFF C. B. WINCHESTER Asst. V. Presidents: K. A. BOURNE C. R. MAYS D. C. W. WARD, Jr. J. E. WEYER | W. D. BAHN, Tr. Asst. Treasurers: GEO. J. GRIM SNOWDEN HOFF C. R. POHL | T. L. REEDER, Sec. F. P. STORM, Tr. Off. and A. Tr. E. L. POYNER, A. Tr. Off. J. Z. SCHNEIDER, A. Tr. Off. | \$ 3,000 | \$ 1,200 | \$ 1,178 | \$52,006 | \$ 61 | \$57,445 | \$24,101 | \$15,588 | \$ 1,759 | \$14,131 | \$ 1,866 | Cent. Han. Bk. & Tr. Co., Chase National Bk., Chem. Bk. & Tr. Co., Guaranty Tr. Co., and Bkrs. Tr. Co., New York; Continental Illinois National Bk. & Trust Co., Chicago; National Shawmut Bk., Boston; Pennsylvania Co., Corn Exchange Bank & Tr. Co., 1st N., and Phil. N., Philadelphia; State Planters Bank & Tr. Co., Richmond; Citizens & Southern National Bank, Atlanta; Union Trust Co., Pittsburgh; Biggs N. and American Security & Trust Co., Wash., D. C.; Central National Bank and Union Bk. of Com. Co., Cleveland; Am. Tr. Co., Charlotte; National Bank of Detroit, Detroit. |
| COMPLETE BANKING FACILITIES Send us your Baltimore Collections. Our fourteen offices located throughout the city offer added convenience to the drawees | | | | (11 branch offices in Baltimore, | 2 branch offices outside of Baltimore) | | | | | | | | | | |
| C. E. RIEMAN..... | E. G. GRADY..... | J. P. WHITE, JR..... | THOMAS B. EWALT..... C. A. NICODEMUS, JR. | 750 | 450 | 182 | 14,306 | 14 | 15,702 | 9,095 | 1,439 | 1,314 | 3,589 | 265 | Central Hanover Bank & Trust Co. New York Chase National Bank New York First National Bank Chicago National Shawmut Bank Boston Central-Penn National Bank Philadelphia First National Bank Pittsburgh First and Merchants National Bank Richmond First National Bank Atlanta Wachovia Bank & Trust Co. Winston-Salem Hamilton National Bank Washington D. C. |
| Situated in the heart of the Commercial District, this Bank is splendidly equipped for handling business in the wholesale and retail trades. | | | | | | | | | | | | | | | |
| C. E. Rieman..... Associate members by a + | W. B. Lowndes..... | M. F. Reese, Sec. and Mgr. | Wm. B. Elliott, A. Mgr. | (See pages 65-67 of Titles, or Number of etc.) | National, State and Private Banks, Total | | | | | | | | | | |

Baltimore—Selected List of Investment Dealers, Brokers, Finance Companies and Acceptance Corporations, etc.

•Mem. Am. Bks. Assn. YR. ESTABLISHED
•Mem. State Bks. Assn.
•Mem. Inv. Bks. Assn.
±Mem. Local Stock Exchange

MEMBERS OF FIRM
BRANCH MANAGERS
EXCHANGE MEMBERSHIPS

OTHER OFFICES,
CORRESPONDENTS AND
BANK DEPOSITORIES

•Mem. Am. Bks. Assn. YR. ESTABLISHED
•Mem. State Bks. Assn.
•Mem. Inv. Bks. Assn.
±Mem. Local Stock Exchange

MEMBERS OF FIRM
BRANCH MANAGERS
EXCHANGE MEMBERSHIPS

OTHER OFFICES,
CORRESPONDENTS AND
BANK DEPOSITORIES

BAKER, WATTS & CO. ±1900
(Calvert and Redwood Streets)
INVESTMENT SECURITIES
Membership in Investment Bankers Association of America
Membership in National Association of Securities Dealers, Inc.
Membership in Maryland Bankers Association
MEMBERS NEW YORK STOCK EXCHANGE MEMBERS BALTIMORE STOCK EXCHANGE
ASSOCIATE MEMBERS NEW YORK CURB EXCHANGE

Harriman Ripley & Co. ANTHONY G. RYTINA, Representative New York Office: 63 Wall Street
Incorporated 1934 Engaged in the general investment business of underwriters of capital issues and as dealers in U. S. Government, State, County and municipal bonds, and in railroad, public utility, industrial, and other investment securities.
(The American Bldg.)

COMMERCIAL CREDIT CO.
Baltimore
A. E. DUNCAN, Ch. of Bd. F. M. NICODEMUS, V. P.
WM. H. GRIMES, Vice-Ch. C. J. ZIMMERER, V. P.
H. L. WYNEGAR, Pres. W. BRUCE WYLIE, V. P.
E. C. WAREHEIM, Ex. V. P. E. E. HEATON, Sec.
R. WALTER GRAHAM, V. P. W. L. GARDINER, Tr.
H. B. MATHEWS, V. P.
H. M. BENSON, V. P.
H. E. SPEARS,
V. P. and Compt.

Commercial Bankers. Purchase motor receivables, general installment receivables, open accounts, etc.
Cons. Cash Capital and Surplus, over \$63,000,000
Offices in all principal cities.
Affiliations: Commercial Credit Corp., New York; Continental Guaranty Corp. of Canada, Ltd., Toronto, Can.; Commercial Credit Ltd., N. Y.; Textile Banking Co., Inc., N. Y.; Edmund Wright Ginsberg Corp., N. Y.; American Credit Indemnity Co. of New York, St. Louis, Mo.; Calvert Fire Insurance Co., Balt.

MACKUBIN, LEGG & COMPANY ±1
BALTIMORE NEW YORK WASHINGTON HAGERSTOWN
Partners
GEORGE MACKUBIN
JOHN C. LEGG, JR.
AUVILLE EAGER
LAURENCE M. SIMMONDS
HOWARD E. DEMUTH
Members
New York, & Baltimore Stock Exchanges
Associate Member New York Curb Exchange
Private wires and telephones to principal markets.

BALTIMORE NATIONAL BANK

COMPLETE BANKING AND TRUST SERVICES

Number under Name of Bank is the Transit Number given to each bank in U. S. exclusively by The Rand-McNally Bankers' Directory, under the authority of The American Bankers Ass'n.

MARYLAND—Continued

Non-Bank Towns with Nearest Banking Point (Indexed Access.), Lawyers, Laws (Indexed) in back of this volume. For Interest Rates, Holidays, etc., see Laws.

| TOWN AND COUNTY. ▲County Seats. No. 5 Fed. Res. Dist. Baltimore Branch. | Mem. A. B. A. New State Priv. Mem. State B. Ass'n. [Estab. ◆Fed. Res. Depts.: T-Trust B-Bond d-Safe Deposit ©Savings ▲FDIC | PRESIDENT. | VICE-PRESIDENT | CASHIER. | ASS'T CASHIER. | LIABILITIES. (In Thousands of Dollars) | | | | | | RESOURCES. | | | | | PRINCIPAL CORRESPONDENTS. | |
|--|---|---|------------------------------------|--|---------------------------------------|--|---------|----------------------------|----------|-------------------|--------|-------------------------|----------------------|------------------|--------------------|-----------------|--|---|
| | | | | | | Capital | Surplus | Und. Prof. and or Reserves | Deposits | Other Liabilities | Totals | Cash. R. & Due from Bks | U.S. Gov. Securities | Other Securities | Loans & Dis-counts | Other Resources | | |
| Barton 689 Allegany N4 | First National Bank. ▲@*2'02 Jun'40Stmt 65-144 | G. E. Williams. Ch. of Bd. and Pres. | H. O. Dixon | P. A. Laughlin | | \$ 25 | \$ 25 | \$ 45 | \$ 566 | | \$ 661 | \$ 165 | \$ 157 | \$ 236 | \$ 99 | \$ 4 | Chase N., N. Y.; Md. Tr. Co., Balt. | |
| Bel Air 1650 Harford O16 | Commercial & Savings Bank Jun'40Stmt 65-114 ▲d@*1\$1900 | Walter W. Preston. | R. L. Magnus | H. K. Mitchell | | 63 | 42 | 44 | 1,434 | | 1,583 | 190 | 191 | 34 | 1,131 | 37 | Calvert Bk. and 1st N., Balt. | |
| " " " | FIRST NATIONAL BANK Jun'40Stmt 65-113 ▲d@*1'33 | R. LAMAR McCANN. JOHN L. G. LEE. BENTON H. GROSS. HELEN C. KELLY Drafts must be accompanied by fifteen cents for presentation. We make reports and ratings at 25c and up. Thoroughly organized department. SEND US YOUR ITEMS. | | | | 50 | 50 | 93 | 1,418 | | 1,611 | 481 | 221 | 82 | 807 | 20 | Irv. Tr. Co., N. Y.; 1st N. and Un. Tr. Co., Balt. | |
| Berlin 1480 Worcester O24 | Calvin B. Taylor Banking Co. Jun'40Stmt 65-101 ▲d@*2\$'07 | E. E. Burbage, Sr. Ch. of Bd. and Pres. | J. R. Phillips, Jr. | R. F. Cropper | C. V. Holland | 50 | 30 | 91 | 833 | | 1,004 | 224 | 108 | 176 | 487 | 9 | Cent. Han. Bk. & Tr., N. Y.; Equit. Tr., Un. Tr., and Balt. N., Balt.; Phil. N., Phil. | |
| " " " | Exchange & Savings Bank Jun'40Stmt 65-100 ▲d@1\$'99 | Paul M. Rhodes | Wm. H. Scott | John D. Henry | C. W. Keas Geo. F. Adkins | 50 | 12 | 32 | 174 | | 268 | 42 | 43 | 40 | 138 | 5 | Chase N., N. Y. | |
| Bethesda 200 Montgomery I 10 | Bank of Bethesda ▲@*1'19 Jun'40Stmt 65-270 | Geo. P. Sacks | B. C. Perry B. W. Parker | S. Walter Bogley. Cash. and Sec. | W. P. Stallsmith | 100 (Cap. Notes) | 33 | 59 | 1,984 | | 2,224 | 500 | 678 | 28 | 940 | 78 | Chase N., N. Y.; N. Bk. of Wash., Wash., D.C.; Un. Tr. Co., Balt. | |
| Betterton 296 Kent E18 | Chestertown Bank of Md. ▲\$'27 | | | | C. H. Brice | (Office of Chestertown Bank of Maryland, Chestertown, Md.) | | | | | | | | | | | | Phil. N., Phil.; Un. Tr. Co. and Mtle. Tr. Co., Balt. |
| Bishopville 275 Worcester N25 | Bishopville Bank ▲d@1\$'25 Jun'40Stmt 65-145 | O. M. Shockley | C. D. Gumm A. C. Moore | J. F. Hopkins | L. M. Ringler | 25 | 6 | 12 | 240 | | 283 | 34 | 24 | 39 | 180 | 6 | 1st N. and Balt. N., Balt. | |
| Boonsboro 894 Washington D6 | Boonsboro Bank 65-146 ▲d@1\$'01 Jun'40Stmt | J. H. Wade. Ch. of Bd. and Pres. | W. O. Geeting | John V. Alexander. Cash., Sec. and Tr. Off. | Hugh A. Ford | 50 | 50 | 57 | 699 | \$ 30 | 886 | 196 | 272 | 182 | 227 | 9 | N. City, N. Y.; 1st N., Un. Tr. Co. and Equit. Tr., Balt. | |
| Bowie 694 Prince Georges H18 | Bank of Bowie ▲@*1'20 Jun'40Stmt 65-270 | Edward E. Perkins | Thomas P. Littlepage | William Luers | Marguerite E. Luers | 25 (15 Cap. Notes and Deb.) | 3 | 4 | 321 | | 368 | 95 | 50 | 64 | 151 | 8 | 1st N., Balt.; Liberty N. and Bk. of Com. & Sav., Wash., D. C. | |
| Brandywine 150 Prince Georges K12 | Bank of Brandywine Jun'40Stmt 65-219 ▲d@*1\$'12 | R. Early Baden | Chas. S. Early | W. T. McPherson, Cash. and Sec. | Roland R. Sasscer | 25 Deb. 24 | 5 | 8 | 406 | 4 | 472 | 80 | 96 | 72 | 219 | 5 | Cent. Han. Bk. & Tr. Co., N. Y.; N. Cent., Balt. | |
| Brooklyn (Sta. Baltimore P.O.) Baltimore F14 | Brooklyn-Curtis Bay Bank 65-216 ▲d@*1\$'04 | | | L. J. O'Connor, Jr. A. Tr. and Mgr. | | (Branch of Annapolis Bk. & Tr. Co., Annapolis, Md.) | | | | | | | | | | | | Irv. Tr. Co., N. Y.; Un. Tr. and Balt. N. Balt. |
| Brunswick 3671 Frederick F7 | Bank of Brunswick ▲@*1\$'15 Jun'40Stmt 65-232 | Levin West | C. E. Virts W. B. Watson | W. O. Rau | | 25 Deb. 22 | 7 | 25 | 445 | | 524 | 133 | 66 | 149 | 156 | 20 | Un. Tr. Co. of Md., Balt.; Western Md. Tr. Co., Frederick. | |
| " " " | Peoples National Bank in Brunswick ▲d@*1\$'34 Jun'40Stmt 65-147 | H. Y. George | H. L. Bennett | Geo. W. Grubb | G. M. Kaetzel C. M. Hirst | 50 | 15 | 13 | 576 | | 654 | 231 | 81 | 95 | 201 | 46 | Chase N., N. Y.; 1st N., Balt. | |
| Cambridge 8544 Dorchester L18 | County Trust Co. of Maryland ◆65-48 ▲d@1\$'02 Jun'40Stmt (Head Office) | J. Allan Coad, Ch. of Bd. and Pres. | C. L. Hobbs H. G. Kitchen | H. P. Geoghegan, Cash. and Sec. | B. S. Insley | 1,161 | 285 | 385 | 9,785 | 38 | 11,654 | 3,042 | 1,248 | 413 | 6,590 | 361 | Cent. Han. Bk. & Tr. Co., N. Y.; 1st N. and Balt. N., Balt.; 1st N., Phil. | |
| " " " | Farmers & Merchants National Bank ▲d@*01 Jun'40Stmt 65-49 | Milford Nathan | Carl L. Veach | L. Thurman Phillips V. P. and Cash. | S. E. Brannock, Jr. | 60 | 12 | | 445 | | 517 | 233 | 36 | 23 | 224 | 1 | N. City, N. Y.; 1st N., Balt. | |
| " " " | National Bank of Cambridge Jun'40Stmt 65-46 ▲d@*1\$'80 | L. B. Phillips, Ch. of Bd. and Pres. | Walter B. Johnson | Walter B. Johnson | Walter B. Johnson, Jr. | 50 | 70 | | 1,713 | | 1,833 | 1,380 | 60 | 52 | 292 | 49 | Corn. Ex. N. Bk. & Tr. Co., Phil.; 1st N., Balt. | |
| " " " | Peoples Loan Savings & Deposit Bank ▲d@1\$'13 Jun'40Stmt 65-50 | E. C. Harrington, Ch. of Bd. and Pres. | W. N. Williams A. Phillips, Jr. | W. H. Spedden | Alfred W. Hoge Earle W. Orem, Sec. | 100 | 160 | 43 | 1,686 | | 1,989 | 1,241 | 49 | 171 | 477 | 51 | Gty. Tr., N. City., and Mnfrs. Tr., N. Y.; Corn Ex. N. Bk. & Tr. and Phil. N., Phil.; 1st N., Un. Tr. Co., Balt. N., and Equit. Tr., Balt. | |

BALTIMORE NATIONAL BANK

COMPLETE BANKING AND TRUST SERVICES

Number under Name of Bank is the Transit Number given to each bank in U. S. exclusively by The Rand-McNally Bankers' Directory, under the authority of The American Bankers Ass'n.

MARYLAND—Continued

Non-Bank Towns with Nearest Banking Point (Indexed Access.), Lawyers, Laws (indexed) in back of this volume. For Interest Rates, Holidays, etc., see Laws.

| TOWN AND COUNTY. County Seats. No. 5 Fed. Res. Dist. Baltimore Branch. | Mem. A. B. A. ⁷ New State Priv. †Mem. State B. Ass'n. [Etab. ◆ Fed. Res. Depts.: T-Trust B-Bond d-Safe Deposit © Savings ▲ FDIC | PRESIDENT. | VICE-PRESIDENT. | CASHIER. | ASS'T CASHIER. | LIABILITIES. (In Thousands of Dollars) | | | | | RESOURCES. | | | | | PRINCIPAL CORRESPONDENTS. | |
|---|---|---|---|------------------------------------|---|--|---------|----------------------------|----------|-------------------|------------|---------------------------------|----------------------|------------------|-------------------|--|--|
| | | | | | | Capital | Surplus | Und. Prof. and or Reserves | Deposits | Other Liabilities | Totals | Cash, Ex. & Due from Bks | U.S. Gov. Securities | Other Securities | Loans & Discounts | | Other Resources |
| Capitol Heights 1611 Prince Georges J12 | Seat Pleasant Bank...▲\$33 | | | | | (Receiving Station of Seat Pleasant Bank, Seat Pleasant, Md.) | | | | | | | | | | | |
| Catonsville ...7647 Baltimore F13 | Catonsville National Bank Jun'40Stmt 65-294 ▲@•1'27 | A. T. Gundry | H. M. Ramey, Exec. | Irwin P. Trail, V. P. and Cash. | E. Z. Ramey | \$ 50 \$ 70 \$ 33 \$ 1,190 | | | | | \$ 1,343 | \$ 354 \$ 34 \$ 33 \$ 902 \$ 20 | | | | Maryland Tr. Co. (Drov. Office), 1st N., and Western N., Balt. | |
| " | Union Trust Co. of Maryland ▲d@1'21 | | | Ewalt F. Brunn, Mgr. | | (Catonsville Office of Union Trust Co. of Maryland, Baltimore, Md.) | | | | | | | | | | | Union Trust Co. of Md., Balt. |
| Cecilton ...458 Cecil E19 | Cecilton Bank...▲\$13 65-227 | | | C. C. Short | | (Branch of Elkton Banking & Trust Co., of Md., Elkton, Md.) | | | | | | | | | | | |
| Centerville ...1291 Queen Annes H18 | Centreville National Bank of Maryland...▲d@1'76 Jun'40Stmt 65-93 | Wm. R. Wilson | H. F. McPherson | W. R. Tabler | H. T. Deaver | 75 75 32 1,196 | | | | | 1,378 | 218 381 279 470 | | | | | Cent. Han. Bk. & Tr. Co., N. Y.; 1st N., Phila.; Md. Tr. Co., Balt. |
| Chesapeake City Cecil C20 1016 | Chesapeake City Bank 65-149 ▲d@1'03 | | | W. F. Nickerson | Miriam Watson | (Branch of Elkton Banking & Trust Co., of Md., Elkton, Md.) | | | | | | | | | | | Gty. Tr. Co., N. Y.; 1st N., Phil.; Fid. Tr. Co., Balt. |
| Chestertown 2809 Kent G18 | Chestertown Bank of Md. Jun'40Stmt 65-72 ▲d@1'04 (Head Office) | S. Scott Beck, Sr. | Wm. B. Usilton | Allan A. Harris | R. R. Pennington, Charles H. Brice, A. C. and Sec. | 50 12 39 809 (48 Cap. Notes and Deb.) | | | | | 958 | 101 212 227 357 | | | | | Phil. N. Phil.; Un. Tr. Co. of Md., Fid. Tr., and Mtle. Tr. Co., Balt. |
| " | First National Bank Jun'40Stmt 65-72 ▲d@1'90 | Stephen R. Collins | T. D. Bowers | W. R. Huey | R. R. Wilkins | 50 50 10 823 | | | | | 933 | 210 105 156 423 | | | | | N. City, N. Y.; 1st N., Un. Tr. Co. and Equit. Tr. Co., Balt.; Phil. N., Phil. |
| " | Kent County Savings Bank Jun'40Stmt 65-71 ▲d@1'93 | F. G. Usilton | L. B. Russell | Harry C. Coleman | | 20 34 46 989 (48 Cap. Notes and Deb.) | | | | | 1,137 | 170 195 365 361 | | | | | 1st N. and Un. N. Tr. Co., Balt.; Phil. N., Phil. |
| " | The Peoples Bank of Chestertown, Md...▲d@1'10 Jun'40Stmt 65-74 (Head Office) | H. B. Simmons | L. B. Russell | Chas. F. Wheatley | Don T. Falls, Herbert A. Urie | 50 10 10 1,050 \$ 4 (75 Cap. Notes and Deb.) | | | | | 1,199 | 322 233 226 383 | | | | | N. City, N. Y.; Corn Ex. N. Bk. & Tr., Phil.; Un. Tr. Co. of Md., Balt. |
| Church Hill ...232 Queene Annes G18 | Church Hill Bank of Md. Jun'40Stmt 65-150 ▲d@1'06 | J. P. Brown | H. E. Walls | W. W. Rhodes | C. E. Kirby | 10 4 8 133 2 (9 Cap. Notes) | | | | | 166 | 25 6 57 64 | | | | | Md. Tr. Co. and Un. Tr., Balt.; Market St. N., Phil. |
| Clarksville ...2031 Howard G11 | Central Bank of Howard County...▲d@1'08 Jun'40Stmt | Herbert E. Zepp A. K. Pickett, Ch. | Benjamin M. Hill | Evans Ashmore | Elizabeth C. Smith | 30 10 9 320 | | | | | 369 | 75 42 50 193 | | | | | Maryland Tr. Co., Balt. |
| Clear Spring ...539 Wash. B4 | Clear Spring National Bank Jun'40Stmt 65-151 ▲d@1'09 | W. F. Snyder | Thomas Hassett | G. B. Haugh, Cash. and Sec. | Eliz. B. Troupe, A. Sec. | 39 20 22 440 Pf. 11 | | | | | 532 | 140 127 135 121 | | | | | 1st N., Balt.; 2d N., Hagerstown. |
| Clinton ...150 Prince Georges K12 | Clinton Bank...▲d@1'20 Jun'40Stmt 65-278 | Frank Small, Jr., Ch. of Bd. and Pres. | Wm. E. Penn | J. F. Dent | F. W. Selby | 25 8 11 509 (24 Cap. Notes) | | | | | 576 | 93 48 53 357 | | | | | Un. Tr. Co. of Maryland, Balt.; Bk. of Com. & Sav., Wash. D. C. |
| Cockeysville ...1515 Baltimore D13 | National Bank of Cockeysville...▲@1'91 Jun'40Stmt | T. Howard Price | A. D. Brooks | G. M. Brooks | A. D. Cockey | 50 50 15 899 | | | | | 1,014 | 152 226 101 506 | | | | | Mnfrs. Tr. Co., N. Y.; 1st N. and Un. Tr. Co., Balt. |
| Crisfield ...3850 Somerset R20 | Bank of Crisfield...▲d@1'92 Jun'40Stmt 65-66 (Head Office) | A. W. Tawes | W. E. Gibson J. C. Sterling | J. O. Sterling, Cash. and Sec. | E. W. Riggins M. O. Byrd | 50 60 106 2,056 1 (225 Cap. Notes) (Branch at 32 ¹ / ₂ West Main St.; J. Benson Nelson, Mgr.) | | | | | 2,498 | 876 143 421 903 | | | | | Chase N., N. Y.; Phil. N., Phil.; 1st N., and Un. Tr. Co., Balt. |
| " | The Marine Bank of Crisfield...▲d@1'04 Jun'40Stmt | T. Edw. Webb | W. H. Bradshaw, V. P. and Sec. F. L. Godman | Wm. M. Wooster | H. F. Nelson, Chas. B. Pinto F. P. Landon, A. Sec. | 50 5 15 470 1 (100 Cap. Notes) | | | | | 641 | 171 119 19 289 | | | | | Chase N., N. Y.; Un. Tr. Co., Equit. Tr. Co., and 1st N., Balt. |
| Cumberland Allegany L6 87.747 | *Commercial Savings Bank Jun'40Stmt 65-7 ▲d@1'07 | W. V. Wilson | A. A. Doub | Geo. C. Cook | John L. Wellington Wm. Dudley | 50 50 59 719 14 | | | | | 892 | 294 112 77 300 | | | | | N. City and Mnfrs. Tr. Co., N. Y.; Equit. Tr., Un. Tr. and 1st N., Balt. |
| " | +Cumberland Savings Bank Jun'40Stmt 65-4 ▲@1'99 | A. G. McElfish | F. B. Whiting | W. Floyd Price | M. A. Naughton | 25 5 8 400 (65 Cap. Deb.) | | | | | 503 | 53 141 46 225 | | | | | Chase N., N. Y.; 2d N., Cumberland; 1st N., Balt. |
| " | *FIRST NATIONAL BANK Jun'40Stmt 65-8 ▲d@1'11 (Cumberland continued on next page) | HENRY SHRIVER The Oldest Bank in Western Maryland. | | H. A. PITZER | H. C. LANDIS, J. A. HOOVER, G. F. SCHAFER, Tr. O. J. | 200 100 141 6,175 Pf. 192 | | | | | 6,808 | 3,250 1,864 223 1,251 | | | | | Chem. Bk. & Tr., N. Y.; Phil. N., Phil.; 1st N., Balt.; Un. N., Pitt. |

BALTIMORE NATIONAL BANK

COMPLETE BANKING AND TRUST SERVICES

Number under Name of Bank is the Transit Number given to each bank in U. S. exclusively by The Rand-McNally Bankers' Directory, under the authority of The American Bankers Ass'n.

MARYLAND—Continued

Non-Bank Towns with Nearest Banking Point (Indexed Access.), Lawyers, Laws (indexed) in back of this volume. For Interest Rates, Holidays, etc., see Laws.

| TOWN AND COUNTY. County Seats. No. 5 Fed. Res. Dist. Baltimore Branch. | Mem. A. B. A. New State Priv. Mem. State B. Ass'n. (Estab. Fed. Res. Depts.: Trust B-Bond d-Safe Deposit Savings FDIC | PRESIDENT. | VICE-PRESIDENT. | CASHIER. | ASS'T CASHIER. | LIABILITIES. (In Thousands of Dollars) | | | | | RESOURCES. | | | | | PRINCIPAL CORRESPONDENTS. | |
|---|--|--|--|---|---|--|---------|---------------------------|----------|-------------------|--|--------------------------|----------------------|------------------|--------------------|------------------------------|---|
| | | | | | | Capital | Surplus | Und.Prof. and or Reserves | Deposits | Other Liabilities | Totals | Cash, Ex. & Due from Bks | U.S. Gov. Securities | Other Securities | Loans & Dis-counts | | Other Re-sources |
| Cumberland 37.747 (Continued) | *LIBERTY TRUST COMPANY Jun'40Stmt 65-2 Ad@T: \$20 (Head Office) | W. R. BREWER ----- | G. G. HOLZSHU, <i>V. P. and Sec.</i> | W. L. MORGAN, A. Tr. T. L. KEEGH, A. Sec. T. J. McNAMEE, <i>A. Sec. and Mgr.</i> <i>Per. Ln. Dept.</i> | G. A. SIEBERT, A. S. J. J. ROBINSON, <i>A. Sec. and Tr. Off.</i> | \$ 150 291 <i>Cap. Notes</i> | \$ 53 | \$ 95 | \$ 4,589 | ----- | \$ 5,178 | \$ 1,908 | \$ 352 | \$ 352 | \$ 2,053 | \$ 513 | N. Y. Tr. Co. and N. City, N. Y.; 1st N. and Un. Tr. Co., Balt.; Un. N., Pitt.; 1st N., Phil. |
| " " " | *Peoples Bank of Cumberland 65-9 Ad@T: \$20 Jun'40Stmt | Harry Footer, <i>Ch. of Bd. and Pres.</i> | H. U. F. Flurshutz | H. R. Fletcher, <i>Cash. and Sec.</i> | G. I. Stegmaier J. J. Ryland | 100 Pf. 100 | 30 | 68 | 1,830 | \$ 12 | 2,140 | 699 | 137 | 289 | 959 | 56 | Irv. Tr. and Mnfrs. Tr., N. Y.; 1st N., Pitt.; Equit. Tr., Balt. |
| " " " | *SECOND NATIONAL BANK Jun'40Stmt 65-1 Ad@T: \$65 | T. G. Lowndes ----- | ----- | C. E. Metz A. B. Spier, <i>A. C. and Tr. Off.</i> | R. D. Broadrup Ralph Willard, <i>A. Tr. Off.</i> | 275 Pf. 225 | 150 | 42 | 7,385 | ----- | 8,077 | 1,965 | 3,218 | 338 | 2,208 | 348 | Cent. Han., N. Y.; Phil. N., Phil.; Mellon N., Pitt.; 1st N., Un. Tr. Co. of Md., and Fid. Tr., Balt. |
| " " " | Cumberland Clearing House (Members indicated by a * Associate Members +) | Harry Footer----- | ----- | W. R. Brewer, Sec. | ----- | (See page 65-67 for Num-ber of etc.) | ----- | ----- | ----- | ----- | Nation al, Stat e and Private Banks, Total | ----- | ----- | ----- | ----- | ----- | ----- |
| Damascus 300 Montgomery F10 | Bank of Damascus Ad@T: \$20 Jun'40Stmt 65-280 | Wm. R. de Lashmutt <i>Ch. of Bd. and Pres.</i> | Geo. M. Boyer B. M. Woodfield | J. W. Hager, <i>Cash. and Sec.</i> | Paul G. Hager----- | 25 (10 <i>Cap. Notes</i>) | 15 | 25 | 445 | ----- | 520 | 53 | 1 | 6 | 442 | 18 | Un. Tr., Balt. |
| Delmar 2018 (Delmar, Del. P. O.) Wicomico M22 | Bank of Delmar Ad@T: \$96 Jun'40Stmt 62-47 | Geo. M. Nelson ----- | Earl T. Cooper----- | R. E. Nichols, <i>Cash. and Sec.</i> | A. A. Elliott, Jr.--- | 50 | 17 | 8 | 415 | 1 | 491 | 62 | 103 | 40 | 217 | 69 | Phil. N., Phil. |
| Denton 1604 Caroline J20 | Denton National Bank Jun'40Stmt 65-91 Ad@T: \$81 | J. R. Chamfch ----- | H. S. Dailey ----- | I. R. Fleetwood ----- | ----- | 100 Pf. 50 | 81 | 21 | 1,865 | ----- | 2,117 | 757 | 159 | 268 | 874 | 59 | Phil. N., Phil. |
| " " " | The Peoples Bank of Denton Jun'40Stmt 65-92 Ad@T: \$98 (Head Office) | H. C. Hobbs ----- | H. T. Nuttle H. E. Smith | G. L. Wilson----- | Maude G. Sleek----- | 50 (24 <i>Cap. Notes</i>) | 13 | 53 | 617 | ----- | 757 | 102 | 33 | 87 | 486 | 49 | Phil. N., Phil. |
| Detour 500 Carroll C9 | The Detour Bank Ad@T: \$19 Jun'40Stmt 65-260 | C. C. Eyer ----- <i>Sec. of Bd.</i> | J. H. Allender ----- | D. B. Reifsnider ----- | Novilla Dinterman. | 25 | 5 | 23 | 155 | 4 | 212 | 39 | 46 | 25 | 95 | 7 | Un. N., Westminster. |
| Dundalk 2210 Baltimore F15 | First National Bank of Baltimore 65-271 Ad@T: \$36 Provident Savings Bank 65-283 Jun'40Stmt 65-155 Ad@T: \$07 | D. M. Webster, Ch. | ----- | ----- | Alvin H. Banks, <i>Mgr.</i> | (Dund alk Br anch of f First Natio nal Ba nk of Balti more, Balti more, Md.) | ----- | ----- | ----- | ----- | ----- | ----- | ----- | ----- | ----- | ----- | ----- |
| East New Market L19 222 Dorchester | County Trust Co. of Maryland 65-155 Ad@T: \$07 | D. M. Webster, Ch. | ----- | ----- | Leon Bradshaw----- | (Bran ch of C ounty Trust Co. of Maryl and, C ambri dge, M d.) | ----- | ----- | ----- | ----- | ----- | ----- | ----- | ----- | ----- | ----- | 1st N., Balt. |
| Easton 4092 Talbot J18 | EASTON NATIONAL BANK MD. 65-68 Ad@T: \$1805 Jun'40Stmt | James Dixon ----- Robt. G. Henry, Ch. | R. G. Henry, <i>V. P. and Tr. Off.</i> | Wm. S. Grace ----- | ----- | 200 | 200 | 179 | 3,573 | 9 | 4,161 | 1,377 | 586 | 529 | 1,530 | 139 | 1st N., N. Y.; Phil. N., Phil. |
| " " " | Farmers & Merchants Bank Jun'40Stmt 65-70 Ad@T: \$89 (Head Office) | T. H. Henry, <i>Ch. of Bd. and Pres.</i> | A. L. Nichols ----- | J. C. Baugher ----- | N. H. Leonard Mary W. Lowman | 60 | 51 | 12 | 707 | 1 | 831 | 123 | 81 | 13 | 550 | 64 | Chase N., N. Y.; Md. Tr. Co. and Un. Tr. Co., Balt.; Phil. N., Phil. |
| " " " | Liberty Bank Ad@T: \$19 Jun'40Stmt 65-274 (Head Office) | G. E. Marshall ----- | John C. North ----- | J. S. Barnes ----- | Earle B. Wood Howard P. Flowers | 50 | 35 | 14 | 987 | ----- | 1,086 | 210 | 96 | 13 | 731 | 36 | N. City, N. Y.; 1st N. and Equit. Tr., Balt. |
| " " " | The Talbot Bank of Easton, Md. Ad@T: \$85 Jun'40Stmt 65-69 | T. J. Faulkner ----- | A. F. Grace ----- | W. W. Spence ----- | Lee Vinyard ----- | 50 | 32 | 28 | 758 | ----- | 868 | 78 | 35 | 25 | 670 | 60 | Cent. Han. Bk. & Tr., N. Y.; Equit. Tr., Un. Tr. Co. and 1st N., Balt.; Trademans N., Phil. |
| Elkton 3331 O Cecil C19 | Elkton Banking & Trust Co. of Md. 65-224 Ad@T: \$12 Jun'40Stmt | E. S. Dorcus ----- | S. Claude Sykes ----- | C. A. Ringgold, <i>V. P., Tr. and Tr. Off.</i> | Jesse H. Lewis, <i>Sec. and A. Tr.</i> K. J. Newcomer, <i>A. Sec. and A. Tr.</i> | 252 | 73 | 51 | 1,846 | 1 | 2,223 | 385 | 219 | 417 | 1,150 | 52 | Gty. Tr., N. Y.; 1st N., Phil.; Fid. Tr. and N. Cent., Balt. |
| " " " | Peoples Bank Ad@T: \$23 Jun'40Stmt 65-286 | John Lawrence ----- | Fred H. Leffler ----- | A. F. Robinson ----- | ----- | 50 (25 <i>Cap. Notes</i>) | 7 | 6 | 529 | ----- | 617 | 108 | 55 | 63 | 335 | 56 | Mnfrs. Tr. Co., N. Y.; 1st N. and Un. Tr., Balt.; Phil. N., Phil. |
| Ellicott City 1216 Howard F13 | Commercial & Farmers Bank Jun'40Stmt 65-105 Ad@T: \$34 | J. D. Mahon ----- | H. H. Cross ----- | J. C. Jenkins ----- | ----- | 50 | 18 | 10 | 293 | ----- | 371 | 96 | 43 | 84 | 139 | 9 | Un. Tr. Co., Balt. |
| " " " | Patapsco National Bank in Ellicott City Ad@T: \$33 Jun'40Stmt 65-104 | Edw. W. Talbot ----- | James Clark ----- | E. C. Caver ----- | ----- | 100 | 100 | 49 | 1,264 | ----- | 1,513 | 356 | 137 | 349 | 651 | 20 | Md. Tr. Co. and Balt. N., Balt. |

BALTIMORE NATIONAL BANK

COMPLETE BANKING AND TRUST SERVICES

Number under Name of Bank is the Transit Number given to each bank in U. S. exclusively by The Rand-McNally Bankers' Directory, under the authority of The American Bankers Ass'n.

MARYLAND—Continued

Non-Bank Towns with Nearest Banking Point (Indexed Access.), Lawyers, Laws (Indexed) in back of this volume. For Interest Rates, Holidays, etc., see Laws.

| TOWN AND COUNTY. County Seats. No. 5 Fed. Res. Dist. Baltimore Branch. | Mem. A. B. A. New State Priv. Mem. State B. Ass'n. [Etab. Fed. Res. Depts.: T-Trusts B-Bond d-Safe Deposit C-Checks A-FDIC | PRESIDENT. | VICE-PRESIDENT. | CASHIER. | ASS'T CASHIER. | LIABILITIES. (In Thousands of Dollars) | | | | | | RESOURCES. | | | | | PRINCIPAL CORRESPONDENTS. |
|---|---|---|--|--|--|---|---------|---------------------------|----------|-------------------|--|--------------------------|----------------------|------------------|-------------------|-----------------|--|
| | | | | | | Capital | Surplus | Und.Prof. and or Reserves | Deposits | Other Liabilities | Totals | Cash, Ex. & Due from Bks | U.S. Gov. Securities | Other Securities | Loans & Discounts | Other Resources | |
| Emmitsburg, 1235 Frederick B9 | Farmers State Bank Jun'40Stmt 65-106 ▲d@•\$'21 | M. F. Shuff | F. C. Riley | G. L. Wilhide, Cash. and Sec. | F. W. Weant | \$ 30 | \$ 13 | \$ 4 | \$ 439 | | \$ 486 | \$ 100 | \$ 53 | \$ 77 | \$ 246 | \$ 10 | N. City and Mnfrs. Tr. Co. N.Y.; Equit. Tr., Balt. |
| Federalburg, 1369 Caroline K20 | County Trust Co. of Maryland 65-156 ▲d@•\$'01 | T. H. Chambers, Ch. | | D. E. Jefferson | | (Branch of County Trust Co. of Maryland) | | | | | | | | | | | Balt. N., Balt.; 1st N., Phil. |
| Forest Hill, 400 Harford C16 | Forest Hill State Bank Jun'40Stmt 65-228 ▲d@•\$'13 | A. G. Ensor | C. H. Wilson | Harry Z. Heaps | | 25 | 12 | 26 | 630 | | 717 | 130 | 79 | 27 | 459 | 22 | Mnfrs. Tr. Co., N. Y.; Un. Tr. Co., Balt. |
| Fowlesburg, 75 (Upperco P. O.) Baltimore D12 | Farmers & Merchants Bank Jun'40Stmt 65-272 ▲d@•\$'19 | E. E. Wooden, Ch. of Bd. and Pres. | W. B. Townshend | O. E. Leight | | 25 | 15 | 23 | 178 | | 241 | 38 | 20 | 73 | 96 | 14 | Equitable Tr. Co., Balt. |
| *Frederick, 14,434 Frederick B8 | *CITIZENS NATIONAL BANK Jun'40Stmt 65-80 ▲d@•\$'86 | H. D. Baker | John H. Baker Joseph McDivit | W. B. Storm | D. R. Zimmerman L. M. Sponseller | 100 | 800 | 178 | 4,678 | | 5,756 | 1,703 | 1,534 | 1,717 | 706 | 96 | 1st N., N. Y.; Phil. N., Phil.; Riggs N., Wash., D. C.; 1st N., Balt. |
| " | *FARMERS & MECHANICS NATIONAL BANK Jun'40Stmt 65-26 ▲d@•\$'1817 | C. A. Gilson | Robert E. Delaplaine B. L. Shuff | N. Wilson Schley B. L. Shuff, Tr. Off. | Gordon F. Palmer Guy W. Nusz, A. Tr. Off. | 125 | 400 | 138 | 5,255 | | 5,918 | 1,592 | 2,083 | 1,040 | 1,168 | 35 | Chase N., N. Y.; Corn Ex. N. Bk. & Tr. Co., Phil.; 1st N., Balt.; Riggs N., Wash., D. C. |
| " | *Frederick County National Bank of Frederick Jun'40Stmt 65-27 ▲d@•\$'1818 | A. LeRoy McCardell | A. V. Myers | Wm. D. Zimmerman, V. P. and Cash. | | 100 | 71 | 58 | 1,837 | | 2,106 | 608 | 621 | 322 | 476 | 79 | N. City, N. Y.; 1st N. and Un. Tr., Balt.; Corn Ex. N. Bk. & Tr., Phil. |
| " | *FREDERICK TOWN SAVINGS INSTITUTION Jun'40Stmt 65-28 ▲d@•\$'1828 | JACOB ROHRBACK | F. R. MYERS | J. M. MILLER, V. P. and Sec. | H. M. ALBAUGH, A. Sec. J. T. GRIFFIN, A. Sec. CARL W. SNOOK, A. Sec. | 150 | 325 | 111 | 4,024 | \$ 5 | 4,615 | 1,494 | 1,125 | 332 | 1,631 | 33 | Cent. Han. Bk. & Tr. Co., N. Y.; Western N., Balt.; Phil. N., Phil.; Riggs N., Wash. D. C. |
| " | *WESTERN MARYLAND TRUST CO. Jun'40Stmt 65-300 ▲d@•\$'34 (Head Office) | W. Clinton McSherry | E. R. Shriver, Louis L. Wilson, V. P. and Sec. | E. I. Eshleman, Tr. and Tr. Off. Edgar E. Thomas, A. Sec. | J. G. Shawbaker, A. Tr. Nevin T. R. Waskey, A. Tr. | 150 | 34 | 35 | 1,711 | 1 | 1,931 | 525 | 294 | 68 | 969 | 75 | Gty. Tr. Co., N. Y.; Balt. N., Equitable Tr., Md. Tr., and N. Cent., Balt. |
| " | Frederick Clearing House (Members indicated by a *) | A. LeRoy McCardell | | H. M. Albaugh, Mgr. | | (See page 65-66-67 of Number of Cities, States, etc.) | | | | | National, State and Private Banks, Total | | | | | | |
| Friendsville, 600 Garrett L1 | First National Bank Jun'40Stmt 65-157 | H. J. Black | Norval Speelman | L. J. Warthen | | 25 | 12 | 7 | 260 | 1 | 305 | 52 | 38 | 136 | 76 | 3 | |
| Frostburg, 5588 Allegany M5 | The Fidelity Savings Bank of Frostburg, Allegany County, Md. Jun'40Stmt 65-54 ▲d@•\$'02 | G. Dud Hocking | I. L. Ritter | Wm. B. Yates, Sec. and Tr. | Rachel Knieriem, A. Sec. and A. Tr. | 25 | 26 | 8 | 1,402 | 3 | 1,560 | 221 | 454 | 280 | 557 | 48 | N. Y. Tr. and Mnfrs. Tr., N. Y.; Mellon N., Pitt.; 1st N., Un. Tr., and Equit. Tr., Balt. |
| " | Frostburg National Bank Jun'40Stmt 65-55 ▲d@•\$'34 | Wm. E. Jenkins, Ch. of Bd. and Pres. | Edward J. Donahue | F. E. Kreitzburg | H. E. Loar | 75 | 90 | 24 | 1,399 | 5 | 1,593 | 296 | 416 | 191 | 662 | 28 | Chem. Bk. & Tr. Co., N. Y.; Mellon N., Pitt.; Un. Tr., Balt. |
| Fruitland, 300 Wicomico O22 | Bank of Fruitland Jun'40Stmt 65-158 ▲d@•\$'11 | W. S. Moore | Guy E. Long | C. P. Bennett | | 25 | 21 | 1 | 176 | | 223 | 35 | 32 | 1 | 152 | 3 | 1st N., Balt. |
| Galthersburg, 1068 Montgomery G10 | First National Bank Jun'40Stmt 65-159 ▲d@•\$'91 | Bates Etchison | Wm. W. Hodges, Leonard H. Hoyle, Exec. | C. O. Bourdeaux | Leona G. Fulks | 50 | 27 | 13 | 744 | | 847 | 243 | 112 | 85 | 389 | 18 | Irv. Tr., N. Y.; Md. Tr., Balt.; N. Met., Wash., D. O. |
| Galena, 265 Kent E19 | Galena Bank 65-160 ▲\$'10 | | | R. Pennington | | (Branch of Chester town Bank of Md., Chester town, Md.) | | | | | | | | | | | Phil. N., Phil.; Union Tr. Co. of Md., Fid. Tr., and Mtle. Tr. Co., Balt. |
| Germantown, 313 Montgomery G9 | Germantown Bank Jun'40Stmt 65-285 ▲d@•\$'22 | A. R. Selby Bowie F. Waters, Ch. | | J. A. Stover | W. O. Young | 25 | 7 | 7 | 279 | 1 | 333 | 72 | 54 | 111 | 87 | 9 | Maryland Tr. Co., Balt. |
| Glen Burnie, 1044 Anne Arundel G14 | County Trust Co. of Maryland 65-262 ▲d@•\$'19 | J. S. Billingslea, Ch. | | E. R. Smoot | C. E. Dryden, Jr. | (Branch of County Trust Co. of Maryland) | | | | | | | | | | | 1st N. and Balt. N., Balt. |
| Glyndon, 490 Baltimore D12 | Glyndon Bank Jun'40Stmt 65-277 ▲d@•\$'20 | W. J. O'Meara | L. S. Wheeler P. B. Welsh | J. E. Hewes | T. D. Gooch, Jr. | 10 | 10 | 13 | 606 | 7 | 671 | 75 | 65 | 97 | 420 | 14 | Mnfrs. Tr., N. Y.; Equit. Tr. Co., N., Cent., and Un. Tr. Co., Balt. |
| Grantsville, 400 Garrett L3 | First State Bank Jun'40Stmt 65-137 ▲d@•\$'10 | N. R. Davis | Stewart Rodamer | W. L. Thomas | J. F. Fahey | 25 | 11 | 60 | 433 | | 529 | 84 | 54 | 115 | 247 | 29 | 1st N. and Un. Tr. Co., Balt.; Mellon N., Pitt. |
| Greensboro, 760 Caroline I20 | Caroline County Bank Jun'40Stmt 65-164 ▲d@•\$'02 | W. J. Murphy, Ch. of Bd. and Pres. | A. W. Brumbaugh | T. C. Horsey | M. M. Ginn | 40 | 15 | 23 | 490 | 10 | 578 | 104 | 35 | 28 | 394 | 17 | Equit. Tr. Co., Md. Tr. Co., and Un. Tr. Co. of Md., Balt. |

BALTIMORE NATIONAL BANK

COMPLETE BANKING AND TRUST SERVICES

| TOWN AND COUNTY. County Seats. No. 5 Fed. Res. Dist. Baltimore Branch. | Mem. A. B. A. New State Priv. Mem. State B. Ass'n. [Estab. Fed. Res. Depts. Trust B-Bond d-Safe Deposit Savings BFIDC | PRESIDENT. | VICE-PRESIDENT. | CASHIER. | ASS'T CASHIER. | LIABILITIES. (In Thousands of Dollars) | | | | | | RESOURCES. | | | | | PRINCIPAL CORRESPONDENTS. |
|---|--|---------------------------------------|---|---|---|--|-------------|-------------------------|----------|-------------------|--|--------------------------|----------------------|------------------|-------------------|-----------------|--|
| | | | | | | Capital | Surplus | Und. Prof. and Reserves | Deposits | Other Liabilities | Totals | Cash, Ex. & Due from Bks | U.S. Gov. Securities | Other Securities | Loans & Discounts | Other Resources | |
| Hagerstown 32,441 Washington B6 | *Farmers & Merchants Bank of Hagerstown, Md. Jun'40Stmt 65-25 Ad@T\$25 | Harry R. Rowland | Harry S. Ditto H. J. Stotelmyer | H. J. Stotelmyer O. T. Kaylor, Sec. | Earl M. Hoffman Wm. N. Reed | \$ 90 | \$ 52 | \$ 69 | \$ 1,955 | \$ 3 | \$ 2,169 | \$ 495 | \$ 590 | \$ 409 | \$ 611 | \$ 64 | N. City, N. Y.; Equit. Tr. and Un. Tr., Balt.; Corn Ex. N. Bk. & Tr., Phil. |
| " " " | *HAGERSTOWN TRUST CO. Jun'40Stmt 65-16 Ad@T\$33 | M. P. MOLLER, JR. | WM. P. LANE, JR. J. F. RIDENOUR | C. E. JOHNSTON, Tr. | R. N. BACHTELL, A. Tr. E. W. DITTO, JR., Tr. Off. | 150 | 75 | 37 | 2,030 | ----- | 2,292 | 1,094 | 223 | 303 | 591 | 81 | Chase N., N. Y.; Mellon N., Pitt.; Balt. N., Balt.; 1st N. and Pa. Co., Phil. |
| " " " | *Nicodemus National Bank Jun'40Stmt 65-21 Ad@T\$9 | Chas. E. Hilliard | J. D. Hollyday V. P. and Tr. Off. | T. H. Newman | W. H. Shervin | 150 Pf. 217 | 196 | 147 | 6,236 | ----- | 6,946 | 1,454 | 2,692 | 705 | 1,941 | 154 | N. City and Bkrs. Tr. Co., N. Y.; 1st N., Balt. |
| " " " | *Second National Bank Jun'40Stmt 65-20 Ad@T\$89 | J. O. Snyder | F. H. Newcomer | W. R. Howard | Wm. R. Snyder, A. C. and Tr. Off. C. M. Potterfield | 200 | 225 | 97 | 4,026 | 1 | 4,549 | 1,174 | 1,419 | 636 | 1,236 | 84 | Cent. Han. Bk. & Tr. Co., N. Y.; Phil. N., Phil.; 1st N., Balt. |
| " " " | Hagerstown Clearing House (Members indicated by a *) (See Baltimore) | ----- | ----- | C. E. Johnston, Mgr. | ----- | (See pages 65-66 for Deposits by Cities, or Number of States, etc.) | ----- | ----- | ----- | ----- | National, State and Private Banks, Total | ----- | ----- | ----- | ----- | ----- | ----- |
| Hamilton Baltimore E14 | Hampstead Bank of Carroll County, Md. Jun'40Stmt 65-130 | W. H. S. Allgire | John C. Armacost | J. Wm. Kelbaugh, Tr. | P. W. Snyder, A. Tr. | 40 | 60 | 55 | 1,570 | ----- | 1,725 | 435 | 608 | 380 | 287 | 15 | 1st N., Balt.; Maryland Tr. Co. and Un. Tr., Balt.; Westminster Dep. & Tr. Co., Westminster. |
| Hancock 947 Washington B2 | Hancock Bank Jun'40Stmt 65-118 | C. H. Locher H. P. Bridges, Ch. | Maxwell Richards | E. A. Little, Cash. and Sec. | M. H. Hill, A. Cash. and A. Sec. | 25 | 27 | 160 | 390 | ----- | 602 | 145 | 166 | 138 | 109 | 44 | Chase N., N. Y.; 1st N., Balt.; Nicodemus N., Hagerstown. |
| " " " | Peoples National Bank Jun'40Stmt 65-119 Ad@T\$33 | I. G. Robinson | L. L. Gerber | A. H. McKinley, Cash. and Sec. | Mathield M. Crilley | 50 | 11 | 15 | 310 | ----- | 386 | 108 | 44 | 73 | 152 | 9 | Chase N., N. Y.; Md. Tr. Co. and 1st N., Balt. |
| Havre de Grace Harford C18 3985 | Citizens National Bank Jun'40Stmt 65-58 Ad@T\$1900 | C. L. Minker Jos. Coudon, Ch. | Leo M. Moore | Wm. A. Loffler | ----- | 70 Pf. 25 | 50 | 46 | 997 | ----- | 1,188 | 180 | 318 | 252 | 418 | 20 | N. City, N. Y.; Un. Tr. of Md., Balt. |
| " " " | First National Bank Jun'40Stmt 65-57 Ad@T\$83 | C. B. Silver | P. T. Baker | W. N. Coale | ----- | 50 | 50 | 87 | 938 | ----- | 1,125 | 377 | 172 | 264 | 284 | 28 | Chase N., N. Y.; Maryland Tr. Co., Balt. |
| " " " | Havre de Grace Banking & Trust Co. Jun'40Stmt 65-59 Ad@T\$10 | L. I. Hecht | Thos. C. Hopkins | S. M. Osborn, Sec. and Tr. | ----- | 50 (20 | 14 Cap. | 4 Notes) | 475 | ----- | 563 | 143 | 93 | 67 | 218 | 42 | Gty. Tr., N. Y.; Un. Tr. Co. of Md. and 1st N., Balt.; Phil. N., Phil. |
| Hebron 805 Wicomico N21 | Hebron Savings Bank Jun'40Stmt 65-166 Ad@T\$10 | George C. Bounds | H. B. Langrall | A. L. Mills | H. B. Langrall | 25 | 20 | 9 | 344 | 2 | 400 | 76 | 40 | 11 | 256 | 17 | Md. Tr. Co. and Equit Tr. Co., Balt. |
| Hillsboro 200 Caroline I19 | Liberty Bank Jun'40Stmt 65-168 | ----- | ----- | ----- | H. P. Flowers | (Hillsboro-Queen Anne Branch of Liberty Bank, Easton, Md.) | | | | | | | | | | | |
| Hughesville 500 Charles M13 | Hughesville Savings Bank, Inc. Jun'40Stmt 65-169 Ad@T\$9 | E. J. Edelen | P. S. Harrison T. S. Turner | P. S. Harrison | G. M. Sullivan | 30 (25 | 52 Cap. | 11 Deb.) | 976 | ----- | 1,094 | 255 | 234 | 110 | 490 | 5 | 1st N., Balt. |
| Hurlock 765 Dorchester L19 | County Trust Co. of Maryland Jun'40Stmt 65-170 Ad@T\$02 | C. W. Bradley, Ch. of Bd. | F. R. Waddell | C. O. Crippen | W. W. Harper | (Branch of County Trust Co. of Maryland, Cambridge, Md.) | | | | | | | | | | | |
| Hyattsville 4264 P. Georges I12 | Prince Georges Bank & Trust Co. Jun'40Stmt (Head Office) 65-234 Ad@T\$15 | T. H. Duckett | Perry Boswell T. M. Jones, V. P. and Tr. Off. | Wm. Bowie, Tr. J. R. Sherwood, A. Tr. and A. Tr. Off. | Brice D. Duckett, A. Tr. F. X. Wilson, A. Tr. | 200 (250 | 300 Cap. | 120 Notes) | 5,642 | ----- | 6,512 | 1,251 | 439 | 281 | 4,292 | 249 | Gty. Tr. and Cent. Han. Bk. & Tr., N. Y.; Lin. N., Wash., D. C.; Equit. Tr. and Un. Tr., Balt. |
| Indian Head 1240 Charles L10 | County Trust Co. of Maryland Jun'40Stmt 65-244 Ad@T\$1000 | G. W. Patterson, Ch. | ----- | John T. Parran | H. E. Posey | (Branch of County Trust Co. of Maryland, Frederick, Md.) | | | | | | | | | | | |
| Jefferson 275 Frederick E7 | Western Maryland Trust Co. Jun'40Stmt 65-172 Ad@T\$34 | ----- | ----- | ----- | ----- | (Receiving Station of Western Maryland Trust Co., Frederick, Md.) | | | | | | | | | | | |
| Keedysville 393 Washington D6 | Citizens Bank of Keedysville Jun'40Stmt 65-172 Ad@T\$07 | Grant Wyand | Russell H. Geeting | G. W. Buxton, Geo. S. Line, Sec. | Paul N. Wyand | 25 | 12 | 35 | 219 | ----- | 291 | 42 | 36 | 119 | 87 | 7 | Md. Tr. Co., Balt.; Second N., Hagerstown. |
| Kensington 945 Montgomery H10 | Kensington Bank Jun'40Stmt 65-173 | Richard F. Green | ----- | George L. Smith | ----- | (Branch of Farmers Bkg. & Tr. Co. of Montgomery Co., Rockville, Md.) | | | | | | | | | | | |
| Kingsville 50 Balt. D15 | Kingsville Bank Jun'40Stmt 65-295 | Warren A. Blake | Carl B. Temple | W. W. Carter, Cash. and Sec. | Margaret O. Davis, A. Cash. and A. Sec. | 25 | 25 | 23 | 715 | ----- | 788 | 184 | 89 | 185 | 323 | 7 | 1st N., Balt. |
| La Plata 332 Charles M11 | County Trust Co. of Maryland Jun'40Stmt 65-135 Ad@T\$08 | J. P. Ryon, Ch. | ----- | R. H. Halley | Eugene Mudd | (Branch of County Trust Co. of Maryland, Md.) | | | | | | | | | | | |
| " " " | Southern Md. National Bank Jun'40Stmt 65-134 Ad@T\$06 | W. C. Turner, Ch. of Bd. and Pres. | G. O. Monroe J. M. Cochrane J. R. Bailey | C. N. Dement | J. D. Robertson | 50 | 50 | 44 | 1,134 | 6 | 1,284 | 407 | 27 | 244 | 596 | 10 | Md. Tr. Co., Balt.; Lin. N., Wash. |

BALTIMORE NATIONAL BANK

COMPLETE BANKING AND TRUST SERVICES

Number under Name of Bank is the Transit Number given to each bank in U. S. exclusively by The Rand-McNally Bankers' Directory, under the authority of The American Bankers Ass'n.

MARYLAND—Continued

Non-Bank Towns with Nearest Banking Point (Indexed Acces.), Lawyers, Laws (Indexed in back of this volume. For Interest Rates, Holidays, etc., see Laws.

| TOWN AND COUNTY. *County Seats. No. 5 Fed. Res. Dist. Baltimore Branch. | Mem. A. B. A. New State Priv. Mem. State B. Ass'n. [Estab. Fed. Res. Depts.: T-Trust B-Bond d-Safe Deposit © Savings ▲ FDIC | PRESIDENT. | VICE-PRESIDENT. | CASHIER. | ASS'T CASHIER. | LIABILITIES. (In Thousands of Dollars) | | | | | | RESOURCES. | | | | | PRINCIPAL CORRESPONDENTS. |
|--|--|--|---------------------------------------|---|--|---|---------|----------------------------|----------|-------------------|----------|--------------------------|----------------------|------------------|-------------------|-----------------|---|
| | | | | | | Capital | Surplus | Und. Prof. and or Reserves | Deposits | Other Liabilities | Totals | Cash, Ex. & Due from Bks | U.S. Gov. Securities | Other Securities | Loans & Discounts | Other Resources | |
| Laurel 2532 P. Georges H12 | Citizens National Bank Jun'40Stmt 65-77 ▲d@*190 | O. W. Phair, Ch. of Bd. and Pres. | | G. E. Little..... | W. M. Cole..... | \$ 100 | \$ 65 | \$ 88 | \$ 1,589 | | \$ 1,842 | \$ 557 | \$ 302 | \$ 119 | \$ 840 | \$ 24 | Chase N., N. Y.; Western N., Balt.; N. Met., Wash., D. C. Balt. N., Balt. |
| Leonardtown 697 St. Marys O14 | County Trust Co. of Maryland ▲65-220 ▲d@*1903 | J. A. Coad..... | | S. M. Jones..... | Stewart Bennett.... | (Branch of County Trust Co. of Maryland) | | | | | | | | | | | |
| " " " " | First National Bank of St. Marys...65-176...▲dB@*1903 Jun'40Stmt | L. B. Johnson..... | D. T. Dixon..... | R. B. Broun, Jr.... | L. J. Sterling..... | 50 | 50 | 55 | 889 | | 1,044 | 128 | 125 | 161 | 587 | 43 | Mnfrs. Tr., N. Y.; 1st N. and Un. Tr. Co. of Md., Balt.; Riggs, N. and Am. Secur. & Tr., Wash., D. C. |
| Libertytown .. 600 Frederick D9 | Peoples Bank Branch of Union Bridge Banking & Trust Co., 65-230. ▲d@*1914 | | | Earl D. Young, In Charge | | (Branch of Union Bridge Banking & Trust Co., Union Bridge, Md.) | | | | | | | | | | | |
| Lonaconing .. 2426 Allegany M5 | Liberty Trust Company 65-87 ▲\$39 | | | J. R. Hamilton, Mgr. | | (Lonaconing Branch of Liberty Trust Company, Md.) | | | | | | | | | | | |
| Manchester ... 643 Carroll B12 | Manchester Bank. ▲d@*1999 Jun'40Stmt 65-178 | J. Arthur De Hoff. | L. D. Wentz..... D. H. Frankforter | Sadie G. Masenhimer, | Grace D. Vondresmith, Sec. John B. Baker, A. Tr. | 10 (97 Deb.) | 106 | 74 | 1,608 | | 1,895 | 367 | 238 | 821 | 377 | 92 | 1st N. and Un. Tr. Co., Balt.; Westminster Dep. & Tr. Co., Westminster. |
| MardelaSprgs. 370 Wicomico M20 | The Farmers Bank of Mardela Springs... ▲d@*1912 Jun'40Stmt 65-221 | G. P. Waller..... | J. F. Wilson..... | Wm. A. Bounds..... | Mary W. Wright .. | 10 (14 Deb.) | 5 | 5 | 123 | | 157 | 19 | 37 | 16 | 79 | 6 | 1st N., Balt.; Salisbury N., Salisbury. |
| Marion Station Somerset Q20 650 | Bank of Marion... ▲@*1914 Jun'40Stmt 65-229 | L. M. Milbourne... | H. P. Tull..... | E. R. Coulbourne .. | Aurelia B. Lawson | 20 | 5 | 4 | 209 | \$ 1 | 239 | 106 | 14 | 24 | 82 | 13 | Equit. Tr. Co. and Un. Tr. Co., Balt. |
| " " " " | Farmers Bank of Somerset County...65-179...▲d@*1904 Jun'40Stmt | Gordon Tull..... | N. T. Whittington. | E. A. Robinson..... | Addie Handy..... | 15 | 5 | 11 | 137 | | 168 | 37 | 35 | 11 | 65 | 20 | 1st N. and Un. Tr. Co. Balt. |
| Mechanicsville St. Marys N13 1801 | County Trust Co. of Maryland ▲65-180 ▲@*1908 | D. T. Dixon, Ch. | R. V. Palmer..... | R. H. Sothoron..... | R. W. Raley..... | (Branch of County Trust Co. of Maryland) | | | | | | | | | | | |
| Middletown ... 818 Frederick D7 | Middletown Savings Bank of Frederick County... ▲d@*1908 Jun'40Stmt 65-125 | J. L. Routzahn..... | | G. W. Kefauver..... | R. H. Routzahn .. | 25 | 35 | 42 | 546 | 2 | 650 | 91 | 39 | 275 | 235 | 10 | Chase N., N. Y.; Un. Tr. Co. of Md., Balt.; Far. & Merch., Frederick. |
| Millington 871 Kent F19 | Millington Bank of Maryland Jun'40Stmt 65-182 ▲@*1908 | Merritt Brice, Ch. of Bd. and Pres. | Leonard Wilson, V. P. and Sec. | C. M. Melvin, Jr.... | Arthur Anthony .. Paul Comegys, A. Sec. | 15 (10 Cap.) | 3 | 4 | 278 | | 310 | 24 | 65 | 91 | 120 | 10 | Un. Tr. Co. of Md., Balt. |
| Mt. Airy 860 Carroll E10 | First National Bank Jun'40Stmt 65-126 ▲d@*1904 | H. P. Burdette..... | Ralph Sellman .. J. H. Hardy | B. C. Leatherwood. | F. A. Conaway..... | 50 (35 Pf. A.) | 35 | 19 | 1,056 | 1 | 1,196 | 163 | 302 | 178 | 499 | 54 | Cent. Han. Bk. & Tr., N. Y.; 1st N. and Fidelity Tr., Balt. |
| Mt. Rainier ... 3882 Prince Georges 111 | Prince Georges Bank & Trust Co. 65-281 ▲d@*1922 | | | | J. R. Sherwood, Mgr. | (Branch of Prince Georges Bank & Trust Co., Hyattsville, Md.) | | | | | | | | | | | |
| Mt. Savage ... 3500 Allegany L6 | First National Bank ▲@*1902 Jun'40Stmt 65-184 | Henry Mullaney .. | L. A. Fannon..... | L. A. Fannon..... | Nellie Tansey .. | 25 | 25 | 8 | 494 | | 552 | 77 | 338 | 27 | 110 | | Cent. Han. Bk. & Tr. Co. and Fidelity Tr., Balt. |
| Myersville 262 Frederick D7 | Myersville Savings Bank Jun'40Stmt 65-140 ▲d@*1999 | G. W. Bittle, Ch. of Bd. and Pres. | O. N. Frushour .. | W. S. Wachtel, Tr. Sallie R. Marker, A. Tr. | C. U. Stottlemeyer, Sec. | 25 | 12 | 37 | 382 | | 456 | 73 | 33 | 138 | 187 | 25 | Chase N., N. Y.; Md. Tr. (Drov. & Mech. Office), Balt.; Fredericktown Sav. Inst., Frederick. |
| Nanticoke 400 Wicomico O20 | Savings Bank of Nanticoke Jun'40Stmt 65-185 ▲@*1908 | Irving C. Jones..... | J. W. Collier..... E. M. Larmore | M. D. Roberts..... | Margaret R. Fields | 25 (8 Cap.) | 1 | 1 | 139 | | 174 | 31 | 24 | 7 | 107 | 5 | 1st N., Balt.; Salisbury N., Salisbury. |
| Newark 250 Worcester O24 | The Home Bank of Newark, Maryland...65-259...▲@*1918 Jun'40Stmt | Ralph L. Mason..... | A. C. Holloway .. | E. Maurice Jones. Wm. H. Holloway, Sec. | G. K. Richardson... | 13 (9 Cap.) | 8 | 7 | 187 | | 224 | 43 | 15 | 34 | 128 | 4 | 1st N. and Un. Tr. Co. of Md., Balt. |
| New Windsor .. 503 Carroll D10 | New Windsor State Bank Jun'40Stmt 65-299 ▲d@*1932 | J. D. Baile..... | J. S. Geatty..... | Dorothy J. Hood .. | Earl E. Ramsburg .. | 25 | 6 | 9 | 330 | | 370 | 62 | 125 | 54 | 118 | 11 | 1st N. and Equit. Tr. Co., Balt. |
| North East ... 1412 Cecil C19 | First National Bank Jun'40Stmt 65-187 ▲d@*1904 | R. G. Underwood.. | R. O. Reeder..... | R. O. Reeder..... | W. G. Wilson..... | 50 (3 Pf. A.) | 32 | 6 | 648 | | 739 | 136 | 92 | 278 | 220 | 13 | 1st N., Balt. |
| Oakland 1588 Garrett O1 | First National Bank Jun'40Stmt 65-98 ▲d@*1900 | F. A. Thayer..... | A. D. Naylor..... | Delbert Davis .. | | 38 Pf. 12 | 30 | 47 | 1,082 | 1 | 1,210 | 338 | 154 | 360 | 323 | 35 | N. City, N. Y.; 1st N. and Un. Tr., Balt.; Mellon N., Pitt. |
| " " " " | Garrett National Bank in Oakland...65-97...▲d@*1933 Jun'40Stmt | D. E. Offutt..... | H. C. Riggs..... | H. C. Riggs..... | John M. Jarboe... | 50 | 50 | 41 | 910 | 1 | 1,052 | 200 | 250 | 360 | 211 | 31 | Cent. Han. Bk. & Tr. Co. and Mnfrs. Tr. Co., N. Y.; 1st N., Balt. |

BALTIMORE NATIONAL BANK

COMPLETE BANKING AND TRUST SERVICES

Number under Name of Bank is the Transit Number given to each bank in U. S. exclusively by The Rand-McNally Bankers' Directory, under the authority of The American Bankers Ass'n.

MARYLAND—Continued

Non-Bank Towns with Nearest Banking Point (Indexed Access.), Lawyers, Laws (indexed) in back of this volume. For Interest Rates, Holidays, etc., see Laws.

| TOWN AND COUNTRY. *County Seats. No. 5 Fed. Res. Dist. Baltimore Branch | Mem. A. B. A. *New State Priv. †Mem. State B. Ass'n. [Etab. ◆Fed. Res. Depts.: Trust B-Bond d-Safe Deposit © Savings ▲FDIC | PRESIDENT. | VICE-PRESIDENT. | CASHIER. | ASS'T CASHIER. | LIABILITIES. (In Thousands of Dollars) | | | | | RESOURCES. | | | | | PRINCIPAL CORRESPONDENTS. | | |
|--|---|--|---|--|--|--|---------|---------------------------|----------|-------------------|------------|--------------------------|----------------------|------------------|-------------------|------------------------------|--|---|
| | | | | | | Capital | Surplus | Und.Prof. and or Reserves | Deposits | Other Liabilities | Totals | Cash, Ex. & Due from Bks | U.S. Gov. Securities | Other Securities | Loans & Discounts | | Other Resources | |
| Ocean City 946 Worcester N25 | Bank of Ocean City ▲d@15'16 Jun'40Stmt 65-231 | L. D. Lynch | W. T. Elliott | F. W. Truitt. Cash. and Sec. | Irma K. Mumford | \$ 15 Deb.15 | \$ 15 | \$ 39 | \$ 217 | ----- | \$ 301 | \$ 74 | ----- | \$ 7 | \$ 219 | \$ 1 | Mnfrs. Tr. Co., N. Y.; Union Tr. Co. of Md. and Equit. Tr. Co., Balt. | |
| Overlea 1212 Baltimore F14 | Union Trust Co. of Md. ▲d@15'16 | | | T. C. Atkinson, Mgr. | | (Over) | ea | Ofi | ce, of | Union | Trust | Co. of | Maryl | and, B | altime | re, Md.) | | |
| Owings 142 Calvert K14 | County Trust Co. of Maryland ▲65-225 ▲T@15'1900 | J. J. Ringer, Ch. | M. L. Hutchins | O. F. Bowen | C. W. Hutchins | (Bran | ch of C | ounty | Trust | Co. of | Maryl | and, C | ambri | dge, M | d.) | ----- | Balt. N., Balt.; Lin. N., Wash., D. C. | |
| Parkton 400 Baltimore B13 | First National Bank in Parkton Jun'40Stmt 65-189 ▲d@09 | J. M. Little | S. H. Molesworth | Harvey M. Hale J. E. Walter, Sec. | R. P. Plowman | 50 | 13 | 27 | 480 | ----- | 570 | 124 | \$ 33 | 117 | 287 | 9 | 1st N., Balt. | |
| Parkville 400 Baltimore E14 | Parkville Bank ▲@15'24 Jun'40Stmt 65-238 | C. H. Huether | B. H. Baake | Wm. M. Bremer | Rhodel I. Rader | 10 (15 | 8 | 4 | 537 | \$ 2 | 576 | 119 | 189 | 10 | 238 | 20 | Balt. N., Un. Tr., and Fid. Tr., Balt. | |
| Perryville 704 Cecil O18 | National Bank of Perryville Jun'40Stmt 65-256 ▲d@18 | J. F. Magraw | W. H. Cole | P. H. Claggett | J. A. Hartenstine, Sec. | 50 | 55 | 26 | 705 | 2 | 838 | 197 | 147 | 318 | 161 | 15 | N. City, N. Y.; Phil. N., Phil.; Un. Tr. Co. and Equit. Tr. Co., Balt. | |
| Pikesville 400 Baltimore E13 | Peoples Bank ▲d@15'30 Jun'40Stmt 65-298 | Samuel H. Shriver | Hope H. Barroll, Jr. H. M. Stumpf | Donald A. King | | 12 (15 | 7 | 15 | 603 | ----- | 652 | 197 | 72 | 70 | 302 | 11 | N. Cent., Equit Tr., and Calvert, Balt. | |
| Pittsville 436 Wicomico N23 | Truckers & Savings Bank Jun'40Stmt 65-191 ▲@15'06 | N. J. Wimbrow | E. R. Ennis G. W. Truitt | J. A. Davis | Ruth D. Parsons | 13 (12 | 17 | 9 | 354 | ----- | 405 | 139 | 59 | 5 | 189 | 13 | Irv. Tr. Co., N. Y.; Md. Tr. Co., Balt.; Salisbury N., Salisbury. | |
| Pocomoke City 22609 " " " | Citizens National Bank in Pocomoke City ▲d@15'02 Jun'40Stmt 65-80 Pocomoke City National Bank Jun'40Stmt 65-79 ▲d@15'89 | R. H. Robertson | R. V. Gladding | J. C. Stevenson | J. P. Blaine, Jr. | 50 | 16 | 25 | 524 | ----- | 615 | 106 | 36 | 38 | 399 | 36 | Mnfrs. Tr., N. Y.; 1st N., Balt.; Phil. N., Phil. | |
| Poolesville 197 Montgomery H8 | Poolesville Bank of the Farmers Banking and Trust Co. of Montgomery County. 65-304 ▲dB@15'34 | R. F. Green | A. M. Bouic T. W. Perry T. D. Darby | Benjamin White F. Bache Albert, Tr. | Richard Sellman T. Hampton Jones, Sec. | (Bran | ch of F | armers | Banking | and | Trust | Co. of | Montg | omery | Count | y, | Balt. N. and N. Cent., Balt. | |
| Port Deposit 963 Cecil O18 | Cecil National Bank at Port Deposit. 65-95. ▲dB@15'33 Jun'40Stmt | W. G. Jack, Ch. of Bd. and Pres. | P. N. LeBrun | Walter Touchstone | | 50 | 29 | 22 | 484 | ----- | 585 | 194 | 81 | 110 | 175 | 25 | N. City, N. Y.; 1st N. and Balt. N., Balt.; Phil. N., Phil. | |
| Preston 315 Caroline K19 | Provident State Bank Jun'40Stmt 65-193 ▲d@15'04 | C. B. Harrison | H. B. Wright | P. S. Van Dyke C. F. Noble, Sec. | H. R. Deane | 25 | 20 | 22 | 189 | ----- | 256 | 62 | 15 | 57 | 110 | 12 | Mtle. Tr. Co., Balt. | |
| Prince Frederick 300 Calvert M14 | County Trust Co. of Mary- land. 65-194. ▲@15'04 | Thomas Parran, Ch. of Bd. | A. W. Dowell | C. I. Owings | K. G. Cox | (Bran | ch of C | ounty | Trust | Co. of | Maryl | and, C | ambri | dge, M | d.) | ----- | 1st N. and Balt. N., Balt. | |
| Princess Anne 975 Somerset P21 | Bank of Somerset Jun'40Stmt 65-110 ▲d@15'89 | Wm. B. Spiva Geo. H. Myers, Ch. | S. Frank Dashiell | S. H. Sudler | | 50 | 40 | 23 | 511 | ----- | 624 | 153 | 89 | 198 | 174 | 10 | Chase N., N. Y.; 1st N., Balt.; Phil. N., Phil. | |
| Queenstown 288 Qu'n Annes I18 | Queenstown Bank of Mary- land. 65-195. ▲d@15'99 Jun'40Stmt | Thomas Marsalis | H. B. W. Mitchell | W. I. Tuttle | | 10 (19 | 12 | 6 | 229 | ----- | 276 | 71 | 28 | 45 | 124 | 8 | Mnfrs. Tr., N. Y.; Un. Tr. of Md. and 1st N., Balt. 1st N., Phil. | |
| Randallstown 500 Baltimore F13 | Randallstown Bank Jun'40Stmt 65-292 ▲@15'34 | J. K. Ruff | W. E. Martin | G. Roland Price | M. E. Jean | 25 | 10 | 8 | 491 | ----- | 534 | 74 | 107 | ----- | 351 | 2 | Western N. and N. Cent., Balt. | |
| Reisterstown 2000 Baltimore D12 | Reisterstown Savings Bank of Baltimore County, Md. Jun'40Stmt 65-196 ▲d@15'01 | Frank H. Zouck | J. W. Wolf | S. E. Shaw | B. G. Coblenz | 50 (44 | 30 | 75 | 873 | ----- | 1,072 | 225 | 125 | 340 | 373 | 9 | Chase N., N. Y.; Equit. Tr., Balt. | |
| Ridgely 703 Caroline I19 | The Ridgely Bank of The Peoples Bank of Denton 65-197 ▲@15'02 | | | G. L. Wilson | | (Bran | ch of T | he Peo | ples B | ank of | Dento | n, Den | ton, M | d.) | ----- | ----- | Chase N., N. Y.; Union Tr. Co. of Md., Balt. | |
| Rising Sun 565 Cecil B18 | National Bank of Rising Sun Jun'40Stmt 65-198 ▲d@15'80 | Charles S. Pyle, Pres. and Tr. Off. | Jesse Wood | Geo. E. Lawrence, Cash. and A. Tr. Off. | | 100 | 38 | 26 | 1,001 | ----- | 1,165 | 130 | 273 | 289 | 399 | 74 | Phil. N., Phil.; 1st N., Balt. | |
| " " " | Rising Sun Bank ▲@15'19 65-265 | | | J. T. Tyson | | (Bran | ch of E | lhton | Bkg. | & Tr. | Co., of | Md., E | lhton, | Md.) | ----- | ----- | | |
| Riverdale 1533 Prince Georges I12 | Citizens Bank ▲d@15'28 Jun'40Stmt 65-296 | Max Vollberg | G. P. Bickford J. S. Caldwell | J. B. Waters, Jr. | Ernest M. Vollberg | 50 | 23 | 8 | 821 | ----- | 902 | 279 | 76 | 90 | 428 | 29 | Irv. Tr. Co., N. Y.; 1st N., Balt.; N. Bk. of Wash., Wash., D. C. | |
| Rock Hall 714 Kent G17 | The Peoples Bank of Chestertown, Md. ▲\$16 65-289 | | | H. A. Urle | | (Bran | ch of T | he Peo | ples B | ank of | Cheste | rtown, | Md., C | hestert | own, | Md.) | ----- | Un. Tr. Co. of Balt.; Corn Ex. N. Bk. & Tr., Phil. |

BALTIMORE NATIONAL BANK

COMPLETE BANKING AND TRUST SERVICES

Number under Name of Bank is the Transit Number given to each bank in U. S. exclusively by The Band-McNally Bankers' Directory, under the authority of The American Bankers Ass'n.

MARYLAND—Continued

Non-Bank Towns with Nearest Banking Point (Indexed Access), Lawyers, Laws (Indexed) in back of this volume. For Interest Rates, Holidays, etc., see Laws.

| TOWN AND COUNTY. County Seats. No. 5 Fed. Res. Dist. Baltimore Branch. | Mem. A. B. A. New State Priv. Mem. State B. Ass'n. (Etab. Fed. Res. Depts. Trust B-Bond Safe Deposit Savings FDIC | PRESIDENT. | VICE-PRESIDENT. | CASHIER. | ASS'T CASHIER. | LIABILITIES. (In Thousands of Dollars) | | | | | RESOURCES. | | | | | PRINCIPAL CORRESPONDENTS. | |
|---|--|--|--|--|--|---|----------------|---------------------------|----------|-------------------|------------|--------------------------|----------------------|------------------|-------------------|------------------------------|--|
| | | | | | | Capital | Surplus | Und.Prof. and or Reserves | Deposits | Other Liabilities | Totals | Cash, Ex. & Due from Bks | U.S. Gov. Securities | Other Securities | Loans & Discounts | | Other Resources |
| Rockville 1422 Montgomery H10 | Farmers Banking and Trust Co. of Montgomery County Jun'40Stmt 65-108 Ad@T\$1900 (Head Office) | R. F. Green | Thos. W. Perry A. M. Bouie | F. B. Abert | T. H. Jones, Sec. | \$ 55 (90 | \$ 26 Cap.N | \$ 66 otes) | \$ 1,806 | \$ 1 | \$ 2,044 | \$ 313 | \$ 184 | \$ 442 | \$ 960 | \$ 145 | Irv. Tr. Co., N. Y.; N. Met., Wash., D. C.; Un. Tr., Balt. |
| " " " | MONTGOMERY COUNTY NATIONAL BANK Jun'40Stmt 65-102 Ad@T\$84 | G. P. Henderson | P. C. Ramsdell W. F. Prettyman | J. Paul Brunett | Reuben Riggs | 100 | 100 | 18 | 1,838 | | 2,056 | 497 | 126 | 194 | 1,153 | 86 | Chase N., N. Y.; 1st N. and Md. Tr., Balt.; Riggs N., Wash., D. C. |
| St. Michaels 1308 Talbot K17 | County Trust Co. of Maryland 65-90 Ad@T\$06 | T. M. Cooper | | W. C. Mills | | (Branch of County Trust Co. of Maryland, Cambridge, Md.) | | | | | | | | | | | Cent. Han. Bk. & Tr. Co., N. Y.; Balt. N., Balt. |
| " " " | St. Michaels Bank Jun'40Stmt 65-89 Ad@T\$90 | L. V. Johnson | N. M. Shannahan | Geo. A. Seymour | W. L. Harrison | 25 | 13 | 18 | 378 | | 434 | 58 | 71 | 26 | 263 | 16 | Equit. Tr. Co. and N. Cent., Balt. |
| Salisbury 10,997 Wicomico N22 | County Trust Co. of Maryland 65-43 Ad@T\$02 | W. F. Allen, Ch. of Bd. | L. A. Bennett | L. C. Tingle | H. W. English J. M. Parker | (Branch of County Trust Co. of Maryland, Cambridge, Md.) | | | | | | | | | | | Cent. Han., N. Y.; 1st N., Phil.; 1st N., Balt. |
| " " " | The Farmers & Merchants Bank of Salisbury Jun'40Stmt 65-41 Ad@T\$92 | P. E. Watson | W. H. Morton | W. T. Holland | S. S. Smyth, Jr. Helen H. McGrath | 100 Deb.45 | 100 | 90 | 2,307 | 3 | 2,645 | 687 | 94 | 228 | 1,541 | 95 | Irv. Tr., N. Y.; 1st N., Phil.; Un. Tr., Balt. |
| " " " | Salisbury National Bank Jun'40Stmt 65-40 Ad@T\$84 | W. S. Gordy, Jr. | Graham Gunby | H. H. Ruark, Cash. and Tr. Of. | E. C. Fulton Everett E. Hearn | 120 | 200 | 94 | 3,157 | 24 | 3,595 | 1,190 | 76 | 238 | 1,826 | 265 | N. City, N. Y.; Phil. N., Phil.; 1st N. and Un. Tr., Balt. |
| Sandy Spring 80 Montg. G11 | First National Bank Jun'40Stmt 65-109 | F. L. Thomas | F. J. Downey | Francis Miller | F. A. Thomas | 25 | 35 | 30 | 479 | | 569 | 150 | 137 | 37 | 245 | | Cent. Han., N. Y.; Western N., Balt.; Columbia N., Wash., D. C. |
| " " " | Savings Institution of Sandy Spring 65-108 Ad@T\$68 Jun'40Stmt | F. L. Thomas | J. W. Jones | Francis Miller, Tr. | F. A. Thomas, Sec. Sallie P. Brooke, A. Sec. | | 100 | 348 | 2,711 | | 3,159 | 445 | 694 | 497 | 1,498 | 25 | Cent. Han. Bk. & Tr., N. Y.; 1st N., Balt.; Wash. Ln. & Tr. Co., Wash., D. C. |
| Seat Pleasant 2500 Prince Georges J12 | Seat Pleasant Bank 65-217 Ad@T\$33 Jun'40Stmt | F. L. Wight, Jr. Geo. N. Wells, Ch. W. L. Green, V. P. | W. C. Brown Wm. F. Stembler D. G. Joseph | Leo J. Naughton | Margaret S. Dwyer | 25 | 30 | 9 | 449 | 3 | 516 | 173 | 46 | 2 | 287 | 8 | Lin. N. and Hamilton N., Wash., D. C.; Un. Tr. and Equit. Tr., Balt. |
| Sharpsburg 818 Wash. D6 | Sharpsburg Bank of Washington County Ad@T\$07 Jun'40Stmt 65-199 | C. V. Snyder | J. W. Eavey, V. P. and Sec. | A. H. Dorsey | J. J. Roulette | 15 | 35 | 4 | 391 | | 445 | 127 | 50 | 233 | 30 | 5 | 1st N., Balt.; 2d N., Hagerstown. |
| Sharptown 727 Wicomico M21 | County Trust Co. of Maryland 65-200 Ad@T\$01 | | | P. T. White | E. H. Cooper C. L. Windsor | (Branch of County Trust Co. of Maryland, Cambridge, Md.) | | | | | | | | | | | Cent. Han. Bk. & Tr. Co., N. Y.; 1st N. and Balt. N., Balt. |
| Silver Spring 7500 Montg. I11 | Suburban National Bank of Silver Spring Ad@T\$10 Jun'40Stmt 65-201 (Head Office) | H. W. Turnage T. H. Duckett, Ch. Exec. Comm. | E. V. Crittenden J. H. Cissel | F. L. Lutes I. C. Whitacre, A. C. Geo. T. Day, A. C. | H. C. McConey E. C. Holmead H. F. Gates C. J. Sincell | 175 Pf. 325 | 50 | 76 | 5,366 | | 5,992 | 1,776 | 310 | 505 | 3,208 | 193 | N. City, Chase N., and Public N., N. Y.; 2d N. and Ham. N., Wash. D. C.; Un. Tr. Co. of Md., Balt. |
| Snow Hill 1604 Worcester P23 | Commercial National Bank Jun'40Stmt 65-83 Ad@T\$02 | A. C. Holloway T. F. Johnson, Ch. of Bd. | Horace G. Payne | C. T. Richardson | William P. Timmons | 50 | 50 | 54 | 679 | | 833 | 206 | 150 | 139 | 323 | 15 | Cent. Han. Bk. & Tr., N. Y.; Un. Tr. and Balt. N., Balt.; Phil. N., Phil. |
| " " " | County Trust Co. of Maryland 65-84 Ad@T\$1900 | W. D. Corddry, Ch. | J. H. Perdue | B. H. Adkins | Wm. A. Harris, Jr. | (Branch of County Trust Co. of Maryland, Cambridge, Md.) | | | | | | | | | | | 1st N. and Balt. N., Balt. |
| " " " | First National Bank Jun'40Stmt 65-82 | John L. Riley | J. D. Dickerson | W. E. Bratten | W. P. Sherkey | 100 | 35 | 41 | 596 | | 772 | 111 | 200 | 97 | 338 | 26 | Irv. Tr. Co., N. Y.; Phil. N., Phil.; 1st N., Balt. |
| Solomons 550 Calvert O15 | County Trust Co. of Maryland 65-202 Ad@T\$05 | John Parrau | | H. H. Hollen | A. Kopp | (Branch of County Trust Co. of Maryland, Cambridge, Md.) | | | | | | | | | | | Balt. N., Balt. |
| Sparks 39 Baltimore D14 | Sparks State Bank Ad@T\$16 Jun'40Stmt 65-255 | R. W. Shermantine | Webster Bosley | J. E. Chilcoat | | 25 | 6 | 14 | 246 | | 291 | 47 | 29 | 43 | 157 | 15 | Md. Tr. Co. and Un. Tr. Co., Balt. |
| Sparrows Point Baltimore F15 | First National Bank of Baltimore 65-252 Ad@T\$36 | | | Jesse Umberger, Mgr. | | (Sparrows Point Branch of First National Bank of Baltimore, Baltimore, Md.) | | | | | | | | | | | |
| " " " | Provident Savings Bank 65-247 Ad@T\$89 | | | J. Melvin Miller, Mgr. | | (Sparrows Point Branch of Provident Savings Bank, Baltimore, Md.) | | | | | | | | | | | Cent. Han. Bk. & Tr. Co. and Bkrs. Tr. Co., N. Y.; 1st N., Balt. |
| Stevensville 400 Queen Annes I16 | Stevensville Bank of Md. Jun'40Stmt 65-208 Ad@T\$08 | Chas. E. Snyder | J. Archie Legg | Barnes Legg | B. Thomas | 10 (14 | 7 Cap. | 12 Notes) | 209 | | 252 | 38 | 93 | 19 | 98 | 4 | Balt. Tr. Co., Balt. |

BALTIMORE NATIONAL BANK

COMPLETE BANKING AND TRUST SERVICES

Number under Name of Bank is the Transit Number given to each bank in U. S. exclusively by The Rand-McNally Bankers' Directory, under the authority of The American Bankers Ass'n.

MARYLAND—Continued

Non-Bank Towns with Nearest Banking Point (Indexed Access.), Lawyers, Laws (Indexed) in back of this volume. For Interest Rates, Holidays, etc., see Laws.

| TOWN AND COUNTY. *County Seats. No. 5 Fed. Res. Dist. Baltimore Branch | Mem. A. B. A. *New State Priv. Mem. State B. Ass'n. [Estab. ♦ Fed. Res. Depts: T-Trust B-Bond d-Safe Deposit © Savings ▲ FDIC | PRESIDENT. | VICE-PRESIDENT. | CASHIER. | ASS'T CASHIER. | LIABILITIES. (In Thousands of Dollars) | | | | | RESOURCES. | | | | | PRINCIPAL CORRESPONDENTS. | |
|---|--|---|------------------------------------|--|---------------------------------------|--|---------|---------------------------|----------|-------------------|------------|--------------------------|----------------------|------------------|-------------------|------------------------------|---|
| | | | | | | Capital | Surplus | Und.Prof. and or Reserves | Deposits | Other Liabilities | Totals | Cash, Ex. & Due from Bks | U.S. Gov. Securities | Other Securities | Loans & Discounts | | Other Resources |
| Sudlersville ... 279 Queen Annes G19 | Sudlersville Bank of Md. Jun'40Stmt 65-205 ▲@13'04 | Dudley G. Roe | | J. F. Stokes | | \$ 10 | \$ 60 | \$ 8 | \$ 694 | | \$ 772 | \$ 172 | \$ 39 | \$ 82 | \$ 435 | \$ 44 | 1st N. and Un. Tr., Balt.; Corn Ex. N. Bk. & Tr., Phil. |
| Sykesville ... 661 Carroll E11 | Sykesville State Bank Jun'40Stmt 65-302 ▲d@13'34 | Arthur O. Brown | J. Marlon Harris | Henry W. Clarke, Cash. and Sec. | Margaret L. Shipley | 25 | 7 | 7 | 267 | \$ 1 | 307 | 33 | 26 | 11 | 231 | 6 | Balt. N., Balt.; Western Md. Tr. Co., Frederick. |
| Takoma Park 6415 (Sta. of Wash., D. C.) Montg. I 11 | The Citizens Bank of Takoma Park ▲d@13'23 Jun'40Stmt 65-287 | L. V. Lampion, Ch. of Bd. and Pres. | C. A. Reed | H. J. Carr, V. P. and Cash. | R. M. Lyon G. M. Byrd | 50 | 37 | 17 | 1,498 | | 1,602 | 201 | 302 | 3 | 1,061 | 35 | N. City, N. Y.; Riggs N., Wash., D. C.; 1st N., and N. Cent., Balt. |
| Taneytown ... 938 Carroll B10 | Blrnie Trust Co. ▲d@13'1900 Jun'40Stmt 65-121 | Merwyn C. Fuss, Ch. of Bd., Pres. and Tr. Off. | Geo. A. Arnold | Chas. R. Arnold, Cash., Sec. and A. Tr. Off. | William F. Bricker | 50 | 27 | 22 | 861 | | 960 | 291 | 126 | 233 | 300 | 10 | Chase N. and Mnfrs. Tr. Co., N. Y.; Md. Tr. Co. and Un. Tr. Co., Balt. |
| " " " | Taneytown Savings Bank Jun'40Stmt 65-120 ▲d@13'87 | D. J. Hesson | N. P. Shoemaker | Clyde L. Hesson, Tr. | George E. Dodrer, A. Tr. | 50 | 17 | 18 | 505 | | 590 | 80 | 114 | 109 | 271 | 16 | Fidelity Tr. Co., Balt. |
| Thurmont ... 1185 Frederick C7 | Thurmont Bank ▲@13'14 Jun'40Stmt 65-116 | Sam'l T. Royer | C. M. Root | J. F. Connelly | J. G. Jones | 50 | 25 | 6 | 376 | 1 | 458 | 142 | 38 | 36 | 198 | 44 | Chase N., N. Y.; Balt. N., Balt.; Farm. & Mech. N., Frederick. |
| Tilghman ... 700 Talbot K16 | Tilghman Bank ▲d@13'16 Jun'40Stmt 65-242 | P. W. Harrison | H. R. Howeth | J. M. Howeth | H. E. Landon | 10 (15 Cap. Deb.) | 10 | 4 | 113 | | 152 | 22 | 28 | 10 | 85 | 7 | Md. Tr. Co., Balt. |
| Towson ... 2074 Baltimore E14 | Bank of Baltimore County Jun'40Stmt 65-222 ▲d@13'34 | E. R. Haile | E. W. Weakley | Wm. C. Kenney, V. P., Cash. and Sec. | J. E. Weil J. D. Galloway, Jr. | 50 | 11 | 4 | 645 | | 710 | 214 | 172 | 28 | 289 | 7 | Equitable Tr. Co., N. Cent., and Un. Tr. Co., Balt. |
| " " " | Second National Bank Jun'40Stmt 65-189 ▲d@13'06 | Harrison Rider, Ch. of Bd. and Pres. | H. C. Jenifer | J. G. Levering | J. T. Hanley | 50 (125 P. A.) | 66 | 114 | 3,261 | 3 | 3,619 | 1,488 | 471 | 546 | 1,071 | 43 | 1st N. and Un. Tr. Co. of Md., Balt. |
| " " " | Towson National Bank Jun'40Stmt 65-188 ▲d@13'86 | H. G. Campbell, F. I. Duncan, Ch. | C. W. Motter, Exec. | S. P. Cassen | C. F. Almony J. W. Crouch | 100 | 81 | 25 | 2,358 | | 2,564 | 1,080 | 302 | 299 | 845 | 38 | N. City, N. Y.; Md. Tr. Co. and Balt. N., Balt. |
| Trappe ... 300 Talbot K18 | Farmers & Merchants Bank ▲d@13'89 | | | | N. H. Leonard, Br. Mgr. and A. C. | | | | | | | | | | | | Md. Tr. Co., Balt. |
| Union Bridge ... 862 Carroll O10 | Union Bridge Banking & Trust Co. ▲d@13'99 Jun'40Stmt 65-122 (Head Office) | W. H. B. Anders, Pres. and Tr. Off. S. D. Senseney, Ch. of Bd. | | Earl D. Young, Tr. | Marguerite B. Anders, A. Tr. | 75 Deb. 25 | 140 | 48 | 1,817 | | 2,105 | 367 | 550 | 500 | 663 | 25 | Cent. Han. Bk. & Tr. Co., N. Y.; Western N., Un. Tr. Co., and 1st N., Balt. |
| Union Mills ... 225 Carroll B11 | Union Mills Savings Bank of Carroll County, Maryland Jun'40Stmt 65-207 ▲d@13'99 | J. J. Stewart | H. C. Bixler | C. E. Bankert, Sec. and Tr. | Harry N. Groff, A. Sec. and A. Tr. | 50 | 12 | 11 | 459 | 48 | 580 | 237 | 92 | 133 | 110 | 8 | Mnfrs. Tr., N. Y.; Fid. Tr. and Un. Tr. Co. of Md., Balt.; Westminster Dep. & Tr., Westminster. |
| Unlontown ... 500 Carroll O10 | Carroll County Savings Bank Jun'40Stmt 65-208 ▲@13'71 | G. F. Gilbert | John E. Formwalt, Ch. of Bd. | Jesse P. Garner | M. A. Zollickoffer | 25 | 25 | 28 | 447 | | 525 | 112 | 96 | 238 | 76 | 3 | 1st N., Westminster; Alex, Brown & Sons, Balt. |
| Upper Marlboro Pr. Georges J18 420 | County Trust Co. of Mary- land ▲@13'21 | Samuel A. Wyville, Ch. of Bd. and Pres. | Leroy Pumphrey | R. H. Blandford, Cash. and Sec. | J. R. Garner | | | | | | | | | | | | 1st N., Balt.; Bk. of Com. & Sav. and N. Capital, Wash., D. C. |
| " " " | Farmers & Merchants Bank Jun'40Stmt 65-275 ▲d@13'32 | C. M. Roberts | I. L. Carrick W. G. Brooke, Ch. | Wm. H. Brooke | M. T. Wyvill | 25 (15 Cap. Notes) | 5 | 1 | 381 | 1 | 428 | 87 | 31 | 83 | 198 | 29 | Equit. Tr. and 1st N., Balt.; 2d N. Wash., D. C. |
| " " " | First National Bank of Southern Md. ▲d@13'1900 Jun'40Stmt 65-209 | M. H. Magruder | Wm. G. Brooke Henry L. Morris | Stuart L. Brown | B. Beale Sasscer R. G. Macgill | 100 | 200 | 69 | 2,982 | 9 | 3,360 | 969 | 1,267 | 89 | 986 | 49 | Cent. Han. Bk. & Tr., N. Y.; Md. Tr., 1st N., and Un. Tr. Co. of Md., Balt.; Am. Secur. & Tr., Wash., D. C. |
| Vienna ... 311 Dorchester M20 | County Trust Co. of Mary- land ▲@13'1900 | | | V. A. Hitch | W. C. Brinsfield | | | | | | | | | | | | 1st N. and Balt. N., Balt. |
| Walkersville ... 623 Frederick D8 | Walkersville Bank ▲d@13'34 Jun'40Stmt 65-303 | Harvey R. Cramer | C. M. Zimmerman K. C. Nicodemus | J. Harold Hooper | S. J. Grim, Sec. | 25 | 5 | 3 | 189 | | 222 | 49 | 65 | 1 | 103 | 4 | Balt. N., Balt.; Far. & Merch. N., Frederick. |
| Western Port 3440 Alleghany N4 | Citizens National Bank Jun'40Stmt 65-212 ▲@13'01 | E. J. Roberts | Howard C. Dixon | Howard C. Dixon | | 40 | 40 | 56 | 914 | | 1,050 | 406 | 258 | 193 | 165 | 28 | Irv. Tr., N. Y.; 1st N., Balt. |

BALTIMORE NATIONAL BANK

COMPLETE BANKING AND TRUST SERVICES

Number under Name of Bank is the Transit Number given to each bank in U. S. exclusively by The Band-McNally Bankers' Directory, under the authority of The American Bankers Ass'n.

MARYLAND—Continued

Non-Bank Towns with Nearest Banking Point (Indexed Access.), Lawyers, Laws (Indexed) in back of this volume. For Interest Rates, Holidays, etc., see Laws.

| TOWN AND COUNTY. ▲County Seats. Entire State in No. 5 Fed. Res. Dist. | ●Mem. A. B. A. New State Priv. †Mem. State B. Ass'n. [Estab. ◆Fed. Res. Depts. T-Trust B-Bond d-Save Deposit @Savings ▲FDIC | PRESIDENT. | VICE-PRESIDENT. | CASHIER. | ASS'T CASHIER. | LIABILITIES. (In Thousands of Dollars) | | | | | RESOURCES. | | | | | PRINCIPAL CORRESPONDENTS. | |
|--|--|---|--------------------------------------|--|--|--|------------|---------------------------------|----------|---|------------|--------------------------------|-------------------------------|--------------------------|---------------------------|------------------------------|--|
| | | | | | | Capital | Surplus | Und.Prof. and or Reserves | Deposits | Other Liabilities | Totals | Cash, Ex. & Due from Bks | U. S. Gov. Secur- ities | Other Secur- ities | Loans & Dis- counts | | Other Re- sources |
| Westminster Carroll C12 4463 | Farmers & Mechanics National Bank Jun'40Stmt 65-66 ▲d@T:50 | A. P. Frizzell | Wm. R. S. Denner | J. H. Cunningham | W. O. Shunk | \$ 100 | \$ 100 | \$ 50 | \$ 1,602 | ----- | \$ 1,852 | \$ 188 | \$ 388 | \$ 446 | \$ 816 | \$ 14 | 1st N., Balt. |
| " | First National Bank Jun'40Stmt 65-67 ▲d@T:65 | L. K. Woodward | H. P. Gorsuch, V. P. and Tr. Off. | W. B. Yingling, Cash. and A. Tr. Off. | ----- | 125 | 95 | 32 | 1,806 | \$ 3 | 2,161 | 242 | 492 | 776 | 603 | 48 | Chase N., N. Y.; 1st N., Balt. |
| " | Union National Bank Jun'40Stmt 65-61 ▲d@T:1816 | Jas. Pearre Wantz, T. W. Mather, Ch. | T. W. Mather | C. Russell | William H. Young, A. Cash. and Tr. Off. | 100 | 100 | 20 | 1,593 | ----- | 1,813 | 207 | 355 | 704 | 532 | 15 | 1st N., Balt. |
| " | Westminster Deposit & Trust Co. 65-65 ▲d@T:3'98 | W. E. Roop | J. L. Mathias, 1st V. P. | H. C. Belt, Sec. and Tr. | ----- | 100 (48) | 52 Cap. | 54 Notes | 744 | ----- | 998 | 189 | 230 | 322 | 254 | 3 | Md. Tr. Co., 1st N., Un. Tr. Co. of Md., and Equit. Tr. Co., Balt. |
| " | Westminster Savings Bank Jun'40Stmt 65-64 ▲d@T:3'69 | M. P. Myers | N. H. Baumgartner, S. Luther Bare | O. M. Crouse, Sec. and Tr. | N. B. Boyle, A. Tr. | 100 | 125 | 110 | 2,028 | ----- | 2,363 | 851 | 121 | 429 | 948 | 14 | Mnfrs. Tr. N. Y.; Balt. N., Western N., and 1st N., Balt. |
| White Hall 250 Baltimore C14 | White Hall Bank ▲d@T:3'34 | Samuel Streett | G. O. Richardson | W. P. Wright | ----- | 50 | 10 | 7 | 204 | ----- | 271 | 56 | 38 | 9 | 159 | 9 | N. Cent. and Un. Tr. Co., Balt. |
| Willards 217 Wicomico N24 | Farmers Bank ▲@T:25 | F. R. Lewis | J. W. Shockley | D. Aubrey Davis | Ella P. Lewis | 25 | 6 | 3 | 104 | ----- | 138 | 39 | 17 | ----- | 77 | 5 | Un. Tr. Co., Balt. |
| Williamsport 1775 Washington C5 | Savings Bank of Williams- port 65-86 ▲d@T:3'07 | D. K. Cushwa, Sr. | C. D. Bell, V. P. and Sec. | C. N. Harsh | ----- | 25 | 6 | 9 | 182 | ----- | 222 | 40 | 31 | 63 | 81 | 7 | Md. Tr., Balt.; Far. & Merch., Hagerstown. |
| " | Washington County National Bank 65-85 ▲d@T:3'65 | Wm. D. Byron | H. G. Traver | D. W. Newcomer, Cash. and Tr. Off. | Jas. L. Madison | 75 | 19 | 11 | 632 | ----- | 737 | 188 | 147 | 202 | 192 | 8 | Cent. Han. Bk. & Tr. N. Y.; 1st N., Balt.; Hager- stown Tr., Hagerstown. |
| Wingate 800 Dorchester O18 | County Trust Co. of Mary- land 65-226 ▲@T:3'14 | R. L. Simmons, Ch. | F. E. Ruark | B. O. Murphy, Cash. and Sec. | B. P. Murphy | ----- | ----- | ----- | ----- | (Branch of County Trust Co. of Maryland) | ----- | ----- | ----- | ----- | ----- | ----- | 1st N., Balt.; Peoples, Cambridge. |
| Woodbine 175 Carroll E11 | Woodbine National Bank Jun'40Stmt 65-214 ▲d@T:3'07 | J. M. DeLashmatt | J. J. Doherty | H. S. Owings | ----- | 37 Pf. 13 | 11 | 15 | 565 | ----- | 641 | 131 | 175 | 162 | 160 | 13 | Maryland Tr. Co., Balt. |
| Woodsboro 385 Frederick C9 | The Woodsboro Savings Bank of Frederick County, Mary- land 65-215 ▲d@T:3'99 | G. F. Smith | Gail L. Cutshall, V. P. and Sec. | M. J. Albaugh | M. J. Anders | 50 | 125 | 14 | 824 | ----- | 1,013 | 190 | 194 | 119 | 499 | 11 | Gty. Tr., N. Y.; 1st N. and Un. Tr., Balt.; Far. & Mech. N. and Western Md. Tr., Frederick. |

MASSACHUSETTS

(Savings Banks do not handle collections)

Entire State in
No. 1 Fed. Res. Dist.

| | | | | | | | | | | | | | | | | | |
|-------------------------------|---|--|------------------------------|--|--|-------|----------------------|-------|--------|-------|--------|--------|-------|--------|--------|-------|--|
| Abington 5696 Plymouth H20 | Abington National Bank Jun'40Stmt 53-482 ▲T:3'50 | Edmund Wright | E. J. Rourke | John P. Smith | ----- | \$ 75 | \$ 125 | \$ 19 | \$ 382 | ----- | \$ 601 | \$ 183 | \$ 69 | \$ 186 | \$ 162 | \$ 1 | 1st N., Bos. |
| " | Abington Savings Bank Jun'40Stmt 53-483 d@T:3'53 | C. Morton Packard | Leonard D. Chandler | Archie C. Gilman, Tr. | ----- | ----- | 547 | 580 | 6,868 | \$ 3 | 7,998 | 443 | 2,449 | 960 | 3,709 | 437 | 1st N. and 2d N., Bos.; Abington N., Abington. |
| Adams 12,858 Berkshire C4 | FIRST NATIONAL BANK 53-536 ▲d@T:3'64 | WALLACE E. STODDARD, Ch. of Bd. and Pres. Special attention Please send 25c w/ TRY US FOR F | EDWIN K. McPECK | HENRY J. ARNOLD R. T. ARNOLD, Sec. | KENNETH J. NUTTALL | 100 | 63 | 56 | 1,013 | 2 | 1,234 | 228 | 74 | 232 | 664 | 36 | Mnfrs. Tr. Co., N. Y.; Merch. N., Bos. |
| " | Greylock National Bank Jun'40Stmt 53-338 ▲d@T:3'91 | Robt. E. Noble | David Follett | Guy Crosier | B. S. Hurd | 200 | 200 | 179 | 1,994 | ----- | 2,573 | 771 | 73 | 863 | 819 | 47 | Mnfrs. Tr. Co. and Irv. Tr. Co., N. Y.; 1st N. and Merch. N., Bos. |
| " | South Adams Savings Bank Jun'40Stmt 53-337 d@T:3'69 | Ira S. Ball | J. C. Dudley | J. L. McClement, Tr. | ----- | ----- | 242 | 109 | 3,274 | 1 | 3,626 | 351 | 307 | 576 | 1,963 | 429 | Merch. N., Bos.; 1st N. and Greylock, N., Adams. |
| Amesbury 10,514 Essex A20 | POWOW RIVER NATIONAL BANK 53-382 ▲d@T:1836 | Benj. F. Sargent | B. F. Sargent, Jr. | John Gibbons | C. C. Chipman J. E. McGrath E. C. Ainsworth | 100 | 100 | 91 | 1,635 | 3 | 1,929 | 672 | 516 | 189 | 512 | 40 | Cent. Han. Bk. & Tr., N. Y.; 1st N., Bos.; Phil. N., Phil. |
| " | Provident Institution for Savings in the Towns of Salisbury and Amesbury Jun'40Stmt 53-381 @T:1828 | Harvey B. Locke | A. N. Parry | Boyd N. Jones, V. P. and Tr. | Elsa L. Williams, A. Tr. | ----- | 334 | 251 | 4,352 | ----- | 4,937 | 112 | 2,287 | 542 | 1,784 | 212 | Bos. Safe Dep. & Tr. Co. and Day Tr., Bos.; Powow River N., Amesbury. |
| Amherst 6473 Hampshire F3 | Amherst Savings Bank Jun'40Stmt 53-502 @T:3'64 | F. H. Hawley | George Cutler, J. F. Page | R. S. Morgan, Tr. | H. F. Page, A. Tr. | ----- | 626 (Gty. Fd.) | 634 | 10,092 | 22 | 11,374 | 225 | 2,783 | 3,360 | 4,563 | 443 | Day Tr. Co., Bos.; Springfield Safe Dep. & Tr. Co., Springfield. |
| " | First National Bank 53-503 ▲d@T:3'64 | E. M. Whitcomb | B. O. Moody | E. W. Elwell | F. E. Nestle | 150 | 150 | 98 | 1,681 | 5 | 2,084 | 416 | 679 | 408 | 438 | 143 | Chase N., N. Y.; State Bk. of Alb., Albany; 1st N., Bos. |
| Andover 10,542 Essex C19 | Andover National Bank 53-434 ▲d@T:3'826 | Abbot Stevens | ----- | C. W. Holland, V. P. Cash. & Tr. Off. | E. A. Anderson M. E. Farnsworth, A. Tr. Off. | 200 | 180 | 44 | 2,863 | 4 | 3,291 | 1,877 | 180 | 253 | 850 | 131 | Cent. Han. Bk. & Tr. Co., N. Y.; 1st N. and N. Shawmut, Bos. |
| " | Andover Savings Bank Jun'40Stmt 53-435 @T:3'834 | Burton S. Flagg | L. S. Finger | L. S. Finger, Tr. | Mary F. Kimball, A. Tr. | ----- | 602 | 314 | 13,298 | 9 | 14,223 | 937 | 2,982 | 1,868 | 6,580 | 1,856 | 1st N. and Merch. N., Bos.; Andover N., Andover. |



THE NATIONAL
Shawmut Bank
 OF BOSTON

CAPITAL \$10,000,000

SURPLUS \$20,000,000

FOR OVER ONE HUNDRED YEARS, the National Shawmut Bank has served New England. Our experience and knowledge of conditions and our contacts enable us to render outstanding service to banks and business houses requiring banking facilities in this territory.

OFFICERS

President
 WALTER S. BUCKLIN

First Vice-President
 GEORGE E. PIERCE

Vice-Presidents

HENRY J. NICHOLS
 FREDERICK A. CARROLL
 WILLIAM F. AUGUSTINE
 JOSEPH A. ERICKSON
 RAY A. ILG

NORMAN I. ADAMS
 FREDERICK E. JACKSON
 WILLIAM W. McCARTHY
 ROHL C. WIGGIN
 LEON H. WHITE

Cashier

STANLEY P. WYATT

Comptroller

RALPH E. BAILEY

Assistant Vice-Presidents

PHILIP E. BENNETT
 WALTER E. BORDEN
 EARL F. FILLMORE

WILLIAM J. FORTUNE
 WILLIAM J. HARTNEY
 A. W. HILL
 BENJAMIN HILL

CLARENCE G. IVEY
 MAX F. ROESTI
 HORACE SCHERMERHORN

Assistant Cashiers

NORMAN E. BEATTIE
 ROY H. BOOTH, Jr.
 ANSEL E. BUCKLIN
 EDWARD A. DAVIS, Jr.
 WALTER B. DAVIS

ARTHUR W. DEIBERT
 GEORGE E. FICKETT
 CHARLES HALL
 CLIFFORD P. KEAY

LAWRENCE H. MARTIN
 EDWARD S. STIMPSON
 DANIEL TYLER, Jr.
 E. PHILLIPS WALKER
 WILBAR WHITTEMORE

Auditor

GEORGE D. GRIMM

Assistant Auditors

CLARENCE B. SKEELS

ARTHUR W. CRAMPTON

Assistant Trust Officers

ROY H. BOOTH
 WILLIAM B. MORGAN

WINTHROP E. RICH
 ARTHUR E. SPENCE
 NORMAN W. STRICKLAND

ARTHUR B. TYLER
 WILLIAM WADSWORTH

Assistant Managers, Foreign Department

ARTHUR W. JOHNSON

DAVID H. MORRILL

FRANK H. WRIGLEY

Main Office: 40 Water Street, BOSTON, MASS.

MEMBER FEDERAL DEPOSIT INSURANCE CORPORATION



**MASSACHUSETTS
COUNTIES
and
COUNTY SEATS**

| County | Index | Co. Seat |
|------------|-------|-------------------------|
| Barnstable | M 24 | Barnstable |
| Berkshire | F 3 | Pittsfield |
| Bristol | L 19 | Fall River |
| Dukes | P 23 | Edgartown |
| Essex | C 20 | Lawrence |
| Franklin | C 7 | Greenfield |
| Hampden | H 7 | Springfield |
| Hampshire | F 7 | Northampton |
| Middlesex | D 17 | Cambridge and Lowell |
| Nantucket | R 14 | Nantucket |
| Norfolk | H 18 | Dedham |
| Plymouth | J 22 | Plymouth |
| Suffolk | F 19 | Boston |
| Worcester | F 12 | Fitchburg and Worcester |

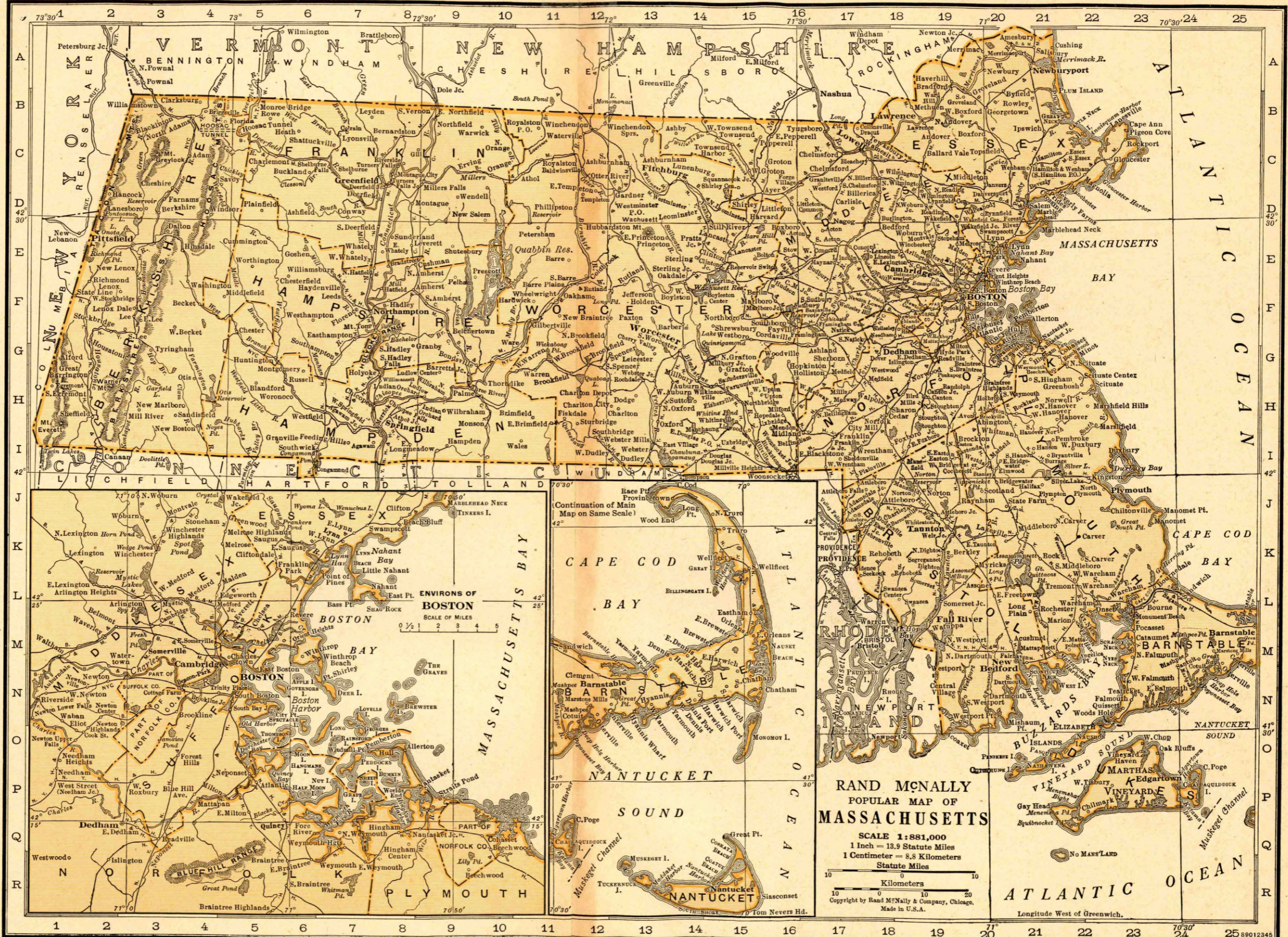

**RAND McNALLY
POPULAR MAP OF
MASSACHUSETTS**

SCALE 1:881,000
1 Inch = 13.9 Statute Miles
1 Centimeter = 8.8 Kilometers
Statute Miles

Kilometers

Copyright by Rand McNally & Company, Chicago.
Made in U.S.A.

Longitude West of Greenwich.

THE FIRST NATIONAL BANK OF BOSTON

This is New England's oldest and largest banking institution. Its head office is at 67 Milk Street, Boston. It has branches throughout the city of Boston and foreign branches in Argentina* and Cuba. It has its own European Representative in London, and correspondent banks throughout the world.

*The Buenos Aires Branch is the largest North American branch bank in South America.

OLD COLONY TRUST COMPANY

New England's largest corporate fiduciary, specializing in every phase of fiduciary service for individuals and corporations. Its head office is at 17 Court Street, Boston. It is allied with The First National Bank of Boston.

The **FIRST** NATIONAL BANK of **BOSTON**

1784 ★ 1940

Head Office: 67 Milk Street, BOSTON

Represented in New York by
FIRST OF BOSTON INTERNATIONAL CORPORATION
100 BROADWAY

Foreign Branches
BUENOS AIRES AND ROSARIO, ARGENTINA
HAVANA, SANTIAGO, CIENFUEGOS
AND SANCTI SPIRITUS, CUBA

Represented in Europe by
HERBERT C. DEROTH
36, Cornhill, LONDON, E. C. 3, ENGLAND

OLD COLONY TRUST COMPANY

17 COURT STREET, BOSTON

Members of the Federal Deposit Insurance Corporation

| TOWN AND COUNTY. County Seats. Entire State in No. 1 Fed. Res. Dist. | Mem. A. B. A. New State Priv. Mem. State B. Ass'n. Estab. Fed. Res. Depts: T-Trust B-Bond d-Safe Deposit © Savings ▲ FDIC | PRESIDENT. | VICE-PRESIDENT. | CASHIER. | ASS'T CASHIER. | LIABILITIES. (In Thousands of Dollars) | | | | | RESOURCES. | | | | | PRINCIPAL CORRESPONDENTS. | |
|---|---|------------------|--|---|---|--|---------|---------------------------|----------|-------------------|------------|--------------------------|----------------------|------------------|-------------------|--|---|
| | | | | | | Capital | Surplus | Und.Prof. and or Reserves | Deposits | Other Liabilities | Totals | Cash, Ex. & Due from Bks | U.S. Gov. Securities | Other Securities | Loans & Discounts | | Other Resources |
| Arlington 39,939 Middlesex E18 | Arlington Five Cent Savings Bank... 53-368... d@T:1:60 Jun'40Stmt (Head Office) | A. J. Wellington | W. H. Peirce | Nelson J. Bowers | W. D. Israel, A. Tr. E. P. Clark, A. Tr. P. A. Cameron, A. Tr. | 1,317 | 1,800 | 13,695 | 157 | 15,169 | 1,136 | 4,768 | 1,363 | 6,736 | 1,166 | 1st N., Bos. Safe Dep. & Tr., Day Tr. Co., and Merch. N., Bos. | |
| " " " | Arlington National Bank Jun'40Stmt 53-370 ▲@T:1:20 Menotomy Trust Co. 53-369 Ad@T:1:13 Jun'40Stmt | F. M. Archer | G. S. R. McLean | E. C. Hildreth | E. L. Parsons Miah Kearney N. C. Jenkinson, A. Tr. | 100 | 50 | 59 | 1,171 | 1,432 | 328 | 184 | 218 | 681 | 21 | Mnfrs. Tr. Co., N. Y.; N. Shawmut, Bos. Chase N., N. Y.; 1st N., Bos. | |
| Ashburnham 800 Worcester C13 | Gardner Trust Co. 53-645 Ad@T:1:75 | J. A. Bailey | F. W. Hill | J. A. Bishop, Tr. | R. W. Bickford, Mor. | 100 | 50 | 187 | 3,659 | 4,249 | 851 | 176 | 180 | 2,892 | 150 | N. City, N. Y.; 1st N. and N. Shawmut, Bos.; Springfield Safe Dep. & Tr. Co., Springfield; 1st N., Athol. | |
| Athol 10,751 Worcester C10 | Athol Savings Bank d@T:1:67 Jun'40Stmt 53-414 | R. D. Sutherland | E. Warren Tyler | Robert L. Dexter, Tr. | (Branch of Gardner Trust Co., Gardner, Mass.) | 630 | 353 | 8,307 | 53 | 9,343 | 471 | 613 | 1,899 | 5,530 | 830 | Chase N., N. Y.; Merch. N., Bos. | |
| FIRST NATIONAL BANK Jun'40Stmt 53-413 Ad@T:1:33 | | | | | | 100 | 75 | 43 | 1,413 | 1 | 1,632 | 513 | 222 | 485 | 345 | 67 | Gty. Tr., N. Y.; 2d N. and 1st N., Bos.; Bk. of Toronto, Montreal, Ont. |
| Attleboro 21,835 Bristol J17 | Attleboro Trust Co. Jun'40Stmt 53-285 Ad@T:1:10 | A. S. Ingraham | Victor R. Glencross | Victor R. Glencross, Sec. and Tr. | E. P. Cooper, A. Tr. | 150 | 102 | 188 | 2,981 | 3,471 | 664 | 884 | 383 | 1,373 | 167 | N. Y. Tr. Co. and Mnfrs. Tr. Co., N. Y.; 1st N. and Merch. N., Bos.; Industrial Tr. Co., Prov. | |
| " " " | Attleborough Savings Bank \$36 | H. E. SWEET | H. E. CLAP | F. L. WETHERELL | C. A. BOWEN H. W. CROWTHER C. J. MCCLATCHEY, Tr. Off. | 400 | 175 | 67 | 4,812 | 5,497 | 1,542 | 960 | 1,516 | 1,229 | 250 | 1st N., Bos. | |
| Auburndale Middlesex F18 (Pop. included in Ayer) | Newton Trust Co. 53-284 Ad@T:1:75 Jun'40Stmt Newton) First National Bank d@T:1:88 Jun'40Stmt 53-546 North Middlesex Savings Bank 53-547 ©@T:1:85 Jun'40Stmt (See Wellesey) | H. B. White | C. A. P. Lawrence | O. A. Normand | J. T. Sullivan | 100 | 100 | 34 | 1,510 | 1,746 | 733 | 589 | 193 | 230 | 1 | Chase N., N. Y.; 1st N. and N. Shawmut, Bos. N. Shawmut, Bos.; 1st N., Ayer. | |
| Babson Park 2300 Barre Worcester E11 | Barre Savings Bank ©@T:1:69 Jul'40Stmt 53-545 | A. M. Whitcomb | A. H. Turner | S. H. Turner, Tr. | H. P. Fletcher, Sec. | 153 | 41 | 2,035 | 7 | 2,236 | 48 | 390 | 328 | 1,373 | 97 | N. Shawmut and Mer. N., Bos.; Worcester Co. Tr. Co., Worcester. Worcester Co. Tr. Co., Worcester. | |
| " " " | Worcester County Trust Co. 53-544 ▲@T:1:34 Jun'40Stmt | W. L. Wyatt | J. S. Rice | A. S. Macduff, Tr. | E. C. Parker, Clk. | 122 | 143 | 3,327 | 7 | 3,599 | 102 | 965 | 1,124 | 1,340 | 68 | Cent. Han. Bk. & Tr. Co., N. Y.; 1st N., Bos. | |
| Belmont 26,825 Middlesex E18 | Belmont Savings Bank Jun'40Stmt 53-581 ©@T:1:85 (Head Office) HARVARD TRUST CO. Ad@T:1:35 | C. W. Sherman | O. D. McLellan | W. H. Taft, Jr., Tr. S. L. Simonds, V.P. Edw. K. Robinson | Timothy W. Good, Jr., Mgr. | 300 | 245 | 65 | 4,169 | 4,779 | 1,634 | 1,169 | 355 | 1,356 | 265 | 1st N., Day Tr. Co. and Merch. N., Bos. | |
| Beverly 25,540 Essex C21 | Beverly National Bank 53-276 Ad@T:1:1802 Jun'40Stmt | Charles E. Ober | R. P. Pope | E. S. Webber, V.P. Cash. and Tr. Off. | Frank W. Foster... F. H. Porter, A. C. and Tr. Off. | 1,123 | 94 | 10,444 | --- | 11,661 | 609 | 4,157 | 2,889 | 3,844 | 162 | Cent. Han. Bk. & Tr. Co., N. Y.; 1st N., Bos. 1st N., 2nd N. and N. Shawmut, Bos.; Beverly N., Beverly. | |
| " " " | Beverly Savings Bank Jun'40Stmt 53-277 ©@T:1:67 (Head Office) | C. L. Odell | P. S. Davis | A. K. Story, Tr. | T. H. Bott, Jr., A. Tr. | 100 | 100 | 110 | 1,773 | 2,088 | 323 | 402 | 457 | 867 | 39 | Chase N., N. Y.; 2d N. and N. Shawmut, Bos.; Merch. N., Salem. | |
| " " " | Beverly Trust Co. Ad@T:1:14 Jun'40Stmt 53-278 (Head Office) | W. S. Flint | W. H. Cann, V. P. Robert Robertson George A. Gove A. C. Goodwin | Percival Wildes, Sec. and Tr. | L. M. Lister, Mgr. | 13 | 2 | 18 | 506 | 590 | 122 | 55 | 148 | 262 | 3 | 2d N. and N. Shawmut, Bos. 1st N., N. Shawmut, and N. Rockland, Bos.; Un. Old Lowell N., Lowell. | |
| Beverly Farms 1500 Essex D 22 | Beverly Trust Co. Ad@T:1:14 Jun'40Stmt 53-616 | T. T. Clark | A. Warren Stearns | E. R. Brigham, Tr. and Tr. Off. | F. F. Collier, Sec. and Tr. Off. S. K. Barnes, Tr. Off. | 13 | 2 | 18 | 506 | 590 | 122 | 55 | 148 | 262 | 3 | 2d N. and N. Shawmut, Bos. 1st N., N. Shawmut, and N. Rockland, Bos.; Un. Old Lowell N., Lowell. | |
| Billerica 5,000 Middlesex D18 | Billerica Trust Company Jun'40Stmt 53-654 Ad@T:1:29 | | | | | | | | | | | | | | | | |
| Bondsville 1500 Hampden G9 | Palmer Savings Bank... \$70 | | | | | | | | | | | | | | | | |

BANK CHECKS FOR NEW ENGLAND BANKERS MADE BY NEW ENGLAND CRAFTSMEN **J. C. HALL COMPANY** PROVIDENCE RHODE ISLAND

BOSTON—Reserve City

| Bank Name Transit No. (in circle) Address | PRESIDENT. | VICE-PRESIDENT. | CASHIER. | ASS'T CASHIER. | LIABILITIES. (In Thousands of Dollars) | | | | | RESOURCES. | | | | | Boston Clearing House Assn. Members shown by * Affiliated Banks by + PRINCIPAL CORRESPONDENTS. | | |
|--|--|--|---|--|--|----------|----------------------------|----------|-------------------|------------|-------------------------|----------------------|------------------|-------------------|--|--|---|
| | | | | | Capital | Surplus | Und. Prof. and or Reserves | Deposits | Other Liabilities | Totals | Cash, R. & Due from Bks | U.S. Gov. Securities | Other Securities | Loans & Discounts | | Other Resources | |
| *BANK OF NOVA SCOTIA •5-32 (5 Court) 5-105 | | | G. H. Montgomery, Mgr. | | \$12,000 | \$24,000 | | | | | | | | | | Bk. of N. Y. and Gty. Tr. Co., N. Y.; Bk. of Nova Scotia, Lou. | |
| Blackstone Savings Bank Jun'40Stmt 5-139 ©15'01 (42 Washington) | C. P. Howard | F. H. Nutting R. G. Babcock E. Sumner Bailey | J. H. Burt, Tr. | R. D. Dearborn, A. Tr. | | 155 | \$ 49 | \$ 2,923 | \$ 18 | \$ 3,145 | \$ 196 | \$ 181 | \$ 549 | \$ 1,574 | \$ 645 | Day Tr. Co., Merch. N., State St. Tr. Co., and New Eng. Tr. Co., Bos. | |
| Boston Five Cents Savings Bank Jul'40Stmt 5-111 ©15'54 (Head Office) (30 School St.) | R. G. Fessenden | J. Reed Morss Sumner Robinson Francis Gray F. C. McDuffie | G. A. Kyle, Tr. J. H. Simpson, H. K. Veazie, A. B. Merrill, <i>A. Treasurers</i> A. M. Lyon, Clk. O. H. Kent, Tr. | B. M. Berry Harold Guild, T. B. Jameson, P. H. Fitts, R. M. Morgan, Carl P. Dow, A. T. N. W. Hay, A. Tr. Harold W. Martin, A. Tr. | | 10,079 | 1,260 | 128,517 | 792 | 140,648 | 3,110 | 81,125 | 18,857 | 33,823 | 3,733 | Cent. Han. Bk. & Tr. Co., N. Y.; 2d N., 1st N., and Merch. N., Bos. | |
| BOSTON PENNY SAVINGS BANK Jun'40Stmt 5-114 ©15'61 (1365 Washington) | George S. Parker | C. J. McKenzie W. E. Crowley Harold W. Martin | | | | | 2,693 | 82 | 18,692 | 53 | 21,520 | 629 | 1,356 | 4,096 | 14,955 | 484 | 1st N. and Chase N., N. Y.; 1st N., 2d N., State St. Tr. Co., Day Tr. Co., and N. Shawmut, Bos. |
| *Boston Safe Deposit and Trust Co. 5-123 d15'67 Jun'40Stmt (100 Franklin) | L. H. Allen James Dean, Ch. R. B. Conant, V. P. F. W. Capper, V. P. W. D. Sohler, V. P. | R. R. Perry, J. H. Eaton, Jr., <i>V. Presidents and Tr. Officers</i> R. L. Shewell, <i>Real Estate Off.</i> | L. G. Dean, Tr. N. L. Harris, A. Tr. H. W. Haynes, A. Tr. F. J. Burrage, Sec. A. W. Collins, <i>A. Sec.</i> W. F. Tripp, A. Sec. A. S. Curtis, Aud. W. E. Nutting, <i>Mgr. Safe Dep. Dept.</i> | A. D. Quimby, Eldon E. Stark, Raymond Merrill, P. H. Bunker, Herbert Schnare, A. R. Bellman, H. H. R. Spofford, K. F. Caldwell, R. W. Ferguson, H. R. Miller, F. T. Ferguson, <i>A. Tr. Officers</i> | | 2,000 | 3,000 | 1,662 | 43,164 | | 49,826 | 12,344 | 15,987 | 14,023 | 5,398 | 2,074 | 1st N. and Bkrs. Tr., N. Y.; Harris Tr. & Sav. and 1st N. Chil.; Phil. N., Phil. |
| Bright Five Cents Savings Bank 5-115 d15'61 Jun'40Stmt (Head Office) (309 Washington) | H. C. Fabyan <i>Ch. of Bd. and Pres.</i> | Lincoln Baxter | J. H. Proctor, Tr. | R. W. Monto, A. Tr. | | 500 | 385 | 9,949 | 14 | 10,848 | 315 | 4,925 | 1,133 | 4,076 | 399 | 1st N., New England Tr. Co. and State St. Tr. Co., Bos. | |
| Brown Brothers Harriman & Co. 5-175 •1818 Jun'40Stmt (Private Bankers) (10 Post Office Square) | Partners (Thatcher Moreau D Prescott) | M. Brown Louis E. R. S. Bush W. A. | Curtis Rober Harriman Ray M Harriman Knigh | t A. Lovett orris Woolley | | 2,000 | 11,245 | 1,183 | 112,417 | 9,109 | 135,954 | 29,648 | 46,588 | 18,250 | 31,584 | 9,884 | Correspondents in principal cities of the world. |
| Charlestown Five Cents Savings Bank 5-110 ©15'54 Jun'40Stmt (1-3 Thompson Sq., Boston) | G. P. Nason | W. W. Stover | J. W. Fairchild, Tr. | H. W. Shumaker, A. Tr. N. F. Barrett, A. Tr. | | 4,925 | 2,764 | 64,641 | 1,496 | 73,826 | 1,021 | 19,790 | 4,645 | 37,999 | 10,371 | Chase N., N. Y.; 1st N. and 2d N., Bos. | |
| Columbia Trust Co. Ad15'95 5-135 (2 Meridian, E. Bos.) | A. J. Porter <i>Ch.</i> | A. E. Wellington | Ethel C. Turner, <i>Sec. and Tr.</i> | H. F. Hunt, A. Tr. | | 100 | 299 | 52 | 2,531 | | 2,982 | 1,276 | 188 | 201 | 1,117 | 200 | Chase N., N. Y.; Merch. N., 1st N., Second N., State St. Tr. Co., and N. Shawmut, Bos. |
| Columbus Savings Bank 5-108 Jun'40Stmt (342 Hanover St.) | Thomas Nuttle | Joseph Chicarelli Gabriel Giarla | Joseph A. Greene, Tr. | | | 8 | 4 | 99 | | 111 | 15 | 6 | 17 | 49 | 24 | | |
| Day Trust Co. d15'29 Jun'40Stmt 5-186 (45 Milk St.) | Henry B. Day | George P. Fogg Wilson D. Clark, Jr., <i>V. P. and Tr.</i> | Henry D. Stevens, Sec. and A. Tr. T. W. Morse, A. Tr. | O. L. Ellison, Tr. Of. J. F. Crocker, J. O. Wilson, <i>A. Tr. Officers</i> | | 1,250 | 1,000 | 724 | 15,596 | 1 | 18,571 | 10,707 | 3,880 | 2,219 | 1,762 | 3 | Chase N., Bkrs. Tr. Co., Chem. Bk. & Tr. Co., Cent. Han. Bk. & Tr. Co., and Gty. Tr. Co., N. Y. |
| Dorchester Savings Bank Jun'40Stmt 5-136 ©15'94 (Head Office) (572 Columbia Road) | R. E. Smith | E. A. Craig H. W. Burke | E. A. Craig, Tr. | H. S. French, A. Tr. Kenneth Poulton, A. Tr. | | 420 | 662 | 13,332 | | 14,421 | 846 | 4,083 | 3,735 | 5,155 | 602 | Merch. N., 1st N., N. Rockland, State St. Tr. Co., and N. Shawmut, Bos. | |
| East Boston Savings Bank Jul'40Stmt 5-108 ©15'48 (10 Meridian) | Wm. C. Smith | (Branches 507 River St. and 570 Washington St.) Albert M. Walcott | B. A. Delano, Tr. | R. A. Hooper, A. Tr. | | 1,240 | 1,200 | 16,160 | 57 | 18,657 | 932 | 2,580 | 5,248 | 8,247 | 1,650 | 1st N., 2d N., and Columbia Tr. Co., Bos. | |
| Elliot Savings Bank ©15'64 Jun'40Stmt 5-117 (165 Dudley) | F. D. Littlefield | A. F. Hayden A. P. Emmons | H. C. Stone, Tr. | W. F. Bearse, A. Tr. R. W. Freeman, Jr., A. Tr. | | 1,967 | 130 | 15,889 | 88 | 18,074 | 1,144 | 3,373 | 4,677 | 8,054 | 826 | 1st N., 2d N., Day Tr. Co., and N. Rockland, Bos. | |
| Federal Home Loan Bank *Federal Reserve Bank of Boston 5-1 Dist. 1e (30 Pearl) | (For complete data see page 43) (See page 11 for complete information) | | | | | | | | | | | | | | | | |
| Fiduciary Trust Co. 5-188 (10 P. O. Sq.) Jun'40Stmt | R. H. Gardiner | Francis C. Gray David H. Howie | E. F. MacNichol, V. P. and Sec. J. O. Bangs, Tr. | Malcolm C. Ware, <i>Tr. Of.</i> | | 250 | 500 | 452 | 2,388 | | 3,840 | 533 | 1,822 | 1,112 | 373 | | |
| *FIRST NATIONAL BANK OF BOSTON Franklin Savings Bank of the City of Boston 5-113 ©15'61 Jun'40Stmt (6 Park Square) (Boston banks continued on next page) | See page 757. J. H. Soliday, <i>Ch. of Bd. and Pres.</i> | Elliot Wadsworth Courtenay Guild | E. W. Gammons, Tr. | Wm. A. Hammond, A. Tr. Carl S. Page, A. Tr. | | 4,426 | 1,066 | 36,409 | 360 | 42,261 | 2,487 | 12,214 | 6,459 | 18,406 | 2,695 | 1st N., 2d N., Bos. Safe Dep. & Tr. Co., State St. Tr. Co., Webster & Atlas N., Merch. N., Day Tr. Co., and N. Shawmut, Bos. | |

Number under Name of Bank is the Transit Number given to each bank in U. S. exclusively by The Rand-McNally Bankers' Directory, under the authority of The American Bankers Ass'n.

BOSTON — Continued — Reserve City
(Federal Reserve City No. 1) (Savings Banks do not handle collections)

Non-Bank Towns with Nearest Banking Point (Indexed Access.), Lawyers, Laws (indexed) in back of this volume. For Interest Rates, Holidays, etc., see Laws.

●Mem. A. B. A. †New §State †Priv.
‡Mem. State B. Ass'n. [Etab.
◆Fed. Res. Depts. T-Trust B-Bond
d-Safe Deposit @Savings ▲FDIC

LIST OF OFFICERS

*** THE
First
National
Bank
OF
BOSTON**

Jun '40 Stmt 5-39 ▲d@T*†1784

(Head Office—67 Milk)

Member Federal Deposit Insurance Corporation

Allied Institutions:

OLD COLONY TRUST COMPANY

FIRST OF BOSTON INTERNATIONAL CORPORATION
100 Broadway, New York

Chairman of the Board
BERNARD W. TRAFFORD

President
CHARLES E. SPENCER, Jr.

Vice Presidents

HENRY N. ANDREWS

ROLLIN B. FISHER

A. STANLEY NORTH

LLOYD D. BRACE

W. JESSE FOWLER

OLAF OLSEN

MILLAR BRAINARD

W. LATIMER GRAY

L. SUMNER PRUYNE

E. RUSSELL DAVIS

A. FRANCIS HAYDEN

EDWIN R. ROONEY

DANIEL A. deMENOCA

THOMAS L. JOHNSON

SERGE SEMENENKO

F. WINCHESTER DENIO

WILBUR F. LAWSON

JOHN E. TOULMIN

ROBERT G. EMERSON

CHARLES F. MILLS

HUGH G. WARD

Assistant Vice Presidents

ORSON ADAMS, JR.

GEORGE I. EMERY

WILLIAM F. SMITH

AMASA W. BOSWORTH

ALBERT E. McCLELLAN

JOHN A. TUCKERMAN

HORACE M. CHADSEY

HENRY S. PARKER

CHARLES W. VAREY

NICHOLAS E. PETERSON

Cashier

ROGERS D. CLARK

STATEMENT OF CONDITION

June 29, 1940

RESOURCES

| | |
|--|-------------------------|
| Cash and Due from Banks..... | \$470,175,962.66 |
| United States Government Securities..... | 121,263,571.43 |
| State and Municipal Securities..... | 12,078,023.64 |
| Collateral Demand Loans to Banks and Brokers | 4,757,132.11 |
| Loans, Discounts and Investments..... | 247,581,123.50 |
| Customers' Liability Account of Acceptances.. | 7,742,190.77 |
| Banking Houses..... | 12,618,306.15 |
| Accrued Interest Receivable and Other Assets.. | 2,389,084.90 |
| Total | \$878,605,395.16 |

LIABILITIES

| | |
|---|-------------------------|
| Deposits..... | \$774,051,939.24 |
| Acceptances Executed for Customers..... | 8,124,766.53 |
| Items in Transit with Foreign Branches and Other Liabilities..... | 2,784,402.66 |
| Reserves, including Interest, Taxes, Dividend, Unearned Discount and Contingencies..... | 12,018,588.51 |
| Capital..... | \$27,812,500.00 |
| Surplus and Profits..... | 53,813,198.22 |
| Total | \$878,605,395.16 |

FOREIGN BRANCHES

Buenos Aires and Rosario, Argentina

GUSTAVO A. LANUS } *Managers*
LANSING WILCOX }

Havana, Santiago, Cienfuegos and Sancti Spiritus, Cuba

JOHN G. CARRIKER, *Manager*

Represented in Europe by

HERBERT G. de ROTH

36, Cornhill, London, E. C. 3, England

Boston Clearing House Assn. Members shown by *
Affiliated Banks by +

CORRESPONDENTS IN ALL PRINCIPAL CITIES IN THE WORLD

HEAD OFFICE: 67 MILK STREET

BRANCHES

COURT STREET BRANCH
17 Court Street

SUMMER STREET BRANCH
88 Summer Street

WASHINGTON STREET BRANCH
588 Washington Street

STATE STREET BRANCH
50 State Street

CANAL STREET BRANCH
104 Canal Street

NORTH END BRANCH
260 Hanover Street

WEST END BRANCH
132 Cambridge Street

DUDLEY STREET BRANCH
114 Dudley Street

SOUTH END BRANCH
1199 Washington Street

HUNTINGTON AVENUE BRANCH
238 Huntington Avenue

TEMPLE PLACE BRANCH
52 Temple Place

UPTOWN BRANCH
426 Boylston Street

MASSACHUSETTS AVENUE BRANCH
83 Massachusetts Avenue

ALLSTON BRANCH
136 Brighton Avenue

BRIGHTON BRANCH
362 Washington Street

UPHAMS CORNER BRANCH
555 Columbia Road

FIELDS CORNER BRANCH
1440 Dorchester Avenue

CODMAN SQUARE BRANCH
592 Washington Street

JAMAICA PLAIN BRANCH
677 Centre Street

HYDE PARK BRANCH
1219 River Street

ROSLINDALE BRANCH
1 Belgrade Avenue

WEST ROXBURY BRANCH
1872 Centre Street

Number under Name of Bank is the Transit Number given to each bank in U. S. exclusively by The Rand-McNally Bankers' Directory, under the authority of The American Bankers Ass'n.

BOSTON—Continued—Reserve City
(Federal Reserve District No. 1) (Savings banks do not handle collections)

Non-Bank Towns with Nearest Banking Point (Indexed Acces.), Lawyers, Laws (Indexed) in back of this volume. For Interest Rates, Holidays, etc., see Laws.

• Mem. A. B. A. New State Priv. Mem. State B. Ass'n. [Estab. Fed. Res. Depts. Trust B-Bond d-Safe Deposit Savings ADIC

| | PRESIDENT. | VICE-PRESIDENT. | CASHIER. | ASS'T CASHIER. |
|---|--|--|--|---|
| Grove Hall Savings Bank Jun'40Stmt 5-158 @*13'14 (Head Office) (455 Blue Hill Ave) | Albert A. Ginzberg | Louis Rosenberg Myer L. Lourie | J. L. Downey, Tr. | |
| Hibernia Savings Bank Jul'40Stmt 5-151 (16 Court) | James N. Clark | C. F. Riordan T. A. Cronin | A. P. Hill, Tr. | H. F. Brennan, A. Tr. |
| Home Savings Bank Jun'40Stmt 5-120 @*13'60 (75 Tremont) | C. M. Spencer Ira G. Hersey, V. P. A. H. Curtis, V. P. | Carl Brandt C. F. Cutler J. M. Rothwell | H. Wendell Prout, Tr. Jas. Manson, A. Tr. | A. P. Cole, A. Tr. P. O. Bullard, A. Tr. L. A. Bond, A. Tr. |
| Hyde Park Savings Bank Jun'40Stmt 5-148 d@13'71 (1196 River) | F. G. Katzmann | H. E. B. Waldron Wm. B. Harlow E. W. Lewis | A. H. Burt, Tr. | B. N. Hanson, A. Tr. |
| Institution for Savings in Roxbury and its Vicinity Jun'40Stmt 5-103 @*13'125 (2343 Washington) | Albert E. Gladwin C. G. Smith Ch. of Bd. | S. M. Bolster H. C. Mildram | A. B. Joslin, V. P. and Tr. | A. T. Carpenter, A. Tr. |
| Lincoln Savings Bank Jun'40Stmt 5-160 (1111 Columbus Ave.) | Cornelius Vander Pyl | J. W. Colgan R. A. MacLellan Umphray Thomson | H. G. Beam, Tr. | E. V. Graybill, Clk. |
| Massachusetts Savings Bank Jun'40Stmt 5-121 @*13'70 (52 Congress St.) | J. A. Jeffries | W. Wetherbee A. M. Wiggin | John A. Bent, Tr. | Ralph S. Bell, Vice Tr. |

| | PRESIDENT. | VICE-PRESIDENT. | CASHIER. | ASS'T CASHIER. |
|---|---|--|---|---|
| *MERCHANTS NATIONAL BANK Jun'40Stmt 5-18 AdT*1831 (28 State) | A. L. RIPLEY, Ch. of Bd. R. D. BREWER, Pres. | E. H. GLEASON, GEO. B. BACON, C. J. SWENSON, J. N. EATON, W. B. COY, F. L. CONVERSE, C. G. KIMBALL, R. F. CHAPMAN, Vice-Presidents | E. W. SUPPLE, Cashier A. W. VOSE, Compt. O. S. MORRILL, C. L. ABBOTT, CHAS. STRATTON, H. S. SYMONDS, A. Cashiers W. D. MACKINNON, Aud. R. P. SNEDEN, Mgr. Foreign Dept. | E. F. MESSINGER, Tr. Off. A. H. WAITE, H. W. SPRING, P. S. GAITHER, A. Tr. Officers J. T. HAYWARD, Mgr. Safe Deposit Vaults |
| Member Federal Deposit Insurance Corporation | | | | |

| | | | | |
|--|---------------|---------------------------------|-------------------------------|----------------------|
| The Morris Plan Banking Company of Boston Dec'39Stmt (Head Office) (209 Washington St.) | F. E. Wallace | W. G. Harber, Jr. T. R. Shea | R. L. Donnelly, V. P. and Tr. | L. R. Clough, A. Tr. |
|--|---------------|---------------------------------|-------------------------------|----------------------|

| | | | | |
|--|----------------|---|------------------------------|--|
| *THE NATIONAL ROCKLAND BANK OF BOSTON Jun'40Stmt 5-109 AdB@T*1833 (Head Office) (30 Congress) | ROBERT B. RUGG | A. L. BACON, WM. B. CAROLAN, W. D. IRELAND, H. C. HARDY | H. I. BRETT, V. P. and Cash. | G. M. CROWE, J. T. DONOVAN, A. F. CHENEY, Tr. Off. |
| A STRONG, CONSERVATIVE INSTITUTION. | | | | |
| All banking and trust matters will have prompt and careful attention. | | | | |

| | Cashier | Assistant Cashiers | Auditor |
|--|---|--|---|
| WALTER S. BUCKLIN 1st Vice-Pres. | STANLEY P. WYATT | N. E. BEATTIE | GEORGE D. GRIMM |
| GEORGE E. PIERCE Vice-Presidents | RALPH E. BAILEY | ROY H. BOOTH, Jr. ANSEL E. BUCKLIN E. A. DAVIS, Jr. | Asst Auditors CLARENCE B. SKEELS ARTHUR W. CRAMPTON |
| HENRY J. NICHOLS F. A. CARROLL WM. F. AUGUSTINE J. A. ERICKSON RAY A. ILG NORMAN I. ADAMS F. E. JACKSON W. W. MCCARTHY R. C. WIGGIN LEON H. WHITE | Assistant Vice-Pres. P. E. BENNETT W. E. BORDEN EARL F. FILLMORE WM. J. FORTUNE WM. J. HARTNEY A. W. HILL BENJAMIN HILL C. G. IVEY MAX F. ROESTI HORACE | WALTER B. DAVIS A. W. DEIBERT GEORGE E. FICKETT CHARLES HALL C. P. KEAY L. H. MARTIN E. S. STIMPSON DANIEL TYLER, Jr. E. PHILLIPS WALKER | Asst. Trust Officers ROY H. BOOTH W. B. MORGAN W. E. RICH A. E. SPENCE N. W. STRICKLAND A. B. TYLER WM. WADSWORTH Asst. Mgrs. Foreign Dept. ARTHUR W. JOHNSON DAVID H. MORRILL FRANK H. WRIGLEY |

Member Federal Deposit Insurance Corporation

| Capital | LIABILITIES. (In Thousands of Dollars) | | | | | RESOURCES. | | | | | |
|---------------------------------------|--|------------------------|----------|-------------------|----------|--------------------------|----------------------|------------------|-------------------|-----------------|-------|
| | Surplus | Und.Prof. and Reserves | Deposits | Other Liabilities | Totals | Cash, Ex. & Due from Bks | U.S. Gov. Securities | Other Securities | Loans & Discounts | Other Resources | |
| (One Branch) | \$ 204 | \$ 142 | \$ 5,887 | \$ 25 | \$ 6,258 | \$ 263 | \$ 2,401 | \$ 440 | \$ 2,924 | \$ 230 | |
| | 258 | | 2,115 | | 2,373 | 189 | 767 | 218 | 1,010 | 189 | |
| | 4,635 | 1,788 | 68,950 | 214 | 75,587 | 3,711 | 21,037 | 8,378 | 35,469 | 6,992 | |
| (Gty. Fd.) | 333 | 360 | 4,565 | 19 | 5,277 | 478 | 250 | 1,389 | 2,650 | 510 | |
| | 1,198 | 431 | 16,201 | 252 | 18,082 | 594 | 5,649 | 3,233 | 7,430 | 1,176 | |
| (Gty. Fd.) | 41 | 28 | 1,105 | | 1,174 | 234 | 298 | 87 | 538 | 17 | |
| | 542 | 249 | 7,771 | 31 | 8,593 | 689 | 1,696 | 1,401 | 3,856 | 951 | |
| (Gty. Fd.) | | | | | | | | | | | |
| | \$ 3,000 | 3,000 | 3,004 | 119,838 | 399 | 129,241 | 56,888 | 31,771 | 11,156 | 27,169 | 2,257 |
| (Branch at Roxbury) | 310 | 200 | 173 | 1,574 | 105 | 2,362 | 96 | | 2,239 | 27 | |
| | 1,500 | 2,500 | 605 | 36,800 | 115 | 41,520 | 18,681 | 5,421 | 816 | 16,363 | 239 |
| (Rozbury Office: 2343 Washington St.) | | | | | | | | | | | |
| | 10,000 | 20,000 | 3,279 | 220,905 | 407 | 254,591 | 114,064 | 48,058 | 9,030 | 76,836 | 6,603 |

BRANCHES:

| | |
|-----------------------------|----------------------------------|
| ARLINGTON STREET BRANCH | Park Square Building |
| BEACON-CHARLES BRANCH | 69 Beacon Street |
| BOWDOIN SQUARE BRANCH | 109 Cambridge Street |
| BOYLSTON BRANCH | 124 Boylston Street |
| CHARLESTOWN BRANCH | City Square, Charlestown |
| CLEVELAND CIRCLE BRANCH | 1912 Beacon Street |
| ESSEX BRANCH | 50 Essex Street |
| FISH PIE BRANCH | 231 Northern Ave., South Boston |
| HARVARD-COMMONWEALTH BRANCH | 171 Harvard Avenue |
| HUNTINGTON AVENUE BRANCH | 248 Huntington Avenue |
| KENMORE SQUARE BRANCH | 542 Commonwealth Avenue |
| MATTAPAN BRANCH | Cummins Highway and River Street |
| NORTH STATION BRANCH | 162 Canal Street |
| SOUTH BOSTON BRANCH | 474 West Broadway |
| SOUTH STATION BRANCH | 179 Summer Street |
| STATE STREET BRANCH | 148 State Street |

Boston Clearing House Assn. Members shown by * Affiliated Banks by +

PRINCIPAL CORRESPONDENTS.

| |
|--|
| N. Shaw., United States Tr. Co., and 1st N. Bos. |
| 1st N., 2d N., N. Shawmut, and Webster & Atlas N. Bos. |
| 1st N., 2d N., N. Shawmut, State St. Tr. Co., and Merch. N. Bos. |
| 1st N. and Merch. N. Bos. |
| 1st N. and N. Rockland, Bos. |
| 1st N. and N. Rockland, Bos. |
| N. Y. Tr. Co., Chase N., Mfrs. Tr., Cent. Ban. Bk. & Tr. Co., 1st N., N. City, Gty. Tr. Co., and Bkrs. Tr. Co., N. Y.; 1st N., Chl.; Phil. N., Phil.; Wells Fargo Bk. & Un. Tr. Co. and Am. Tr. Co., San F.; Bk. of Montreal, Montreal; Canadian Bk. of Com., Toronto. |

Chase N., Bkrs. Tr. Co., Chem. Bk. & Tr. Co., and Gty. Tr. Co., N. Y.; 1st N. and Am. N. Bk. & Tr. Co., Chl.; Bk. of Am. N. Tr. & Sav. Assn., Los A.; N. Bk. of Det., Det.; Phil. N., Phil.; Boatmen's N., St. L.; Royal Bk. of Canada, Montreal.

PRINCIPAL CORRESPONDENTS

LEADING BANKING INSTITUTIONS IN THE PRINCIPAL CITIES OF THE WORLD

ACCOUNTS OF BANKS, BANKERS, CORPORATIONS AND INDIVIDUALS ARE SOLICITED.

See Advertisement on Index of MASSACHUSETTS.

(Boston banks continued on next page).

Number under Name of Bank is the Transit Number given to each bank in U. S. exclusively by The Rand-McNally Bankers' Directory, under the authority of The American Bankers Ass'n.

BOSTON—Continued—Reserve City
(Federal Reserve District No. 1) (Savings Banks do not handle collections)

Non-Bank Towns with Nearest Banking Point (Indexed Access.), Lawyers, Laws (indexed) in back of this volume. For Interest Rates, Holidays, etc., see Laws.

Mem. A. B. A. New State Priv.
Mem. State B. Ass'n. [Etab.
Fed. Res. Depts. T-Trust B-Bond
d-Safe Deposit @ Savings ▲ FDIC

**THE
NEW ENGLAND
TRUST CO.**

Jun'40Stmt 5-119 ▲dT:15'99
(Head Office)
(Devonshire & Milk Sts.)

***OLD COLONY
TRUST COMPANY**

Jun'40Stmt 5-129 ▲T:15'90
(17 Court St.)

ALLIED WITH
THE FIRST
NATIONAL BANK OF
BOSTON

Member Federal Deposit Insurance Corporation

Pilgrim Trust Co. ▲dT:15'53
Jun'40Stmt 5-189
(31 Milk St.)

Provident Institution for
Savings... 5-102 @:1816
(86 Temple Place)
Jun'40Stmt

***SECOND
NATIONAL BANK**

Jun'40Stmt 5-17 ▲dT:13'32
(Head Office)
(111 Franklin)

South Boston Savings Bank
Jun'40Stmt 5-116 @:15'63
(368 W. Broadway)

Stable Bank & Trust Co.
Jun'40Stmt 5-182 ▲dT:15'85
(37 Parmenter St.)

(Boston banks continued on next page)

| PRESIDENT. | VICE-PRESIDENT. | CASHIER. | ASS'T CASHIER. |
|--|---|--|---|
| ROGER PIERCE WILLIAM ENDICOTT. <i>Ch. of Bd.</i> | S. A. LAWRY L. M. LITTLE ORRIN C. HART T. G. BROWN MYLES STANDISH, JR. E. R. HEDGE, A. V. P. | W. M. OLIVER, Tr. C. P. JOHNSON, Tr. Off. <i>A. Trust Officers</i> MAUD H. PRATT A. H. DALRYMPLE C. B. NOWELL | L. W. HUEGLE, Sec. J. W. HYDE, A. Sec. <i>Asso. Trust Officers</i> A. L. HOPKINS F. B. LOTHROP L. P. MORSE |
| H. H. WRIGHT F. G. CHAMBERLIN | <i>Asst. Treasurers</i> C. R. SAMUELSON G. R. SAMUELSON | <i>Real Estate Officer</i> M. L. HARRIS <i>Mgr. Custodian Dept.</i> ADAM L. BERTRAM | <i>Auditor</i> E. S. JOHNSON |

| PRESIDENT. | VICE-PRESIDENT. | CASHIER. | ASS'T CASHIER. |
|--|---|---|-------------------------|
| CHANNING H. COX T. JEFFERSON <i>Ch. of Bd.</i> | HENRY N. ANDREWS JOHN COULSON E. RUSSELL DAVIS ROLLIN B. FISHER WARREN G. LAWSON A. STANLEY NORTH OLAF OLSEN S. PARKMAN SHAW OLIVER WOLCOTT | B. W. W. NEWHALL, Treasurer | EARNEST B. DUSTAN, Sec. |
| | <i>Asst. Vice Presidents</i> ARTHUR L. GOBURN, JR. BASIL S. COLLINS CHARLES WESTON | <i>Trust Officers</i> HARRY W. BOND HAROLD B. DRIVER ALDEN H. MACINTYRE ALFRED C. MALM THOMAS P. SALMON PHILIP A. SCOTT | |

| | | | |
|---|--|--|--|
| Allan H. Sturges, <i>Ch. of Bd. and Pres.</i> | Alfred Johnson J. Henry Miley, <i>V. P. and Tr.</i> | R. A. Flint, A. Tr. P. E. Patriquin, <i>A. Tr.</i> | Donald E. Mayberry, Sec. Alfred Johnson, <i>A. Sec.</i> |
| Charles F. Adams, <i>Ch. of Bd. and Pres.</i> E. W. Grew, V. P. W. C. Forbes, V. P. Samuel Vaughan, <i>V. P.</i> | J. C. Howe P. Y. DeNormandie C. P. Curtis A. L. Ripley R. T. Lyman Roger Amory Charles E. Cotting S. W. Sleeper Ralph Lowell | Wm. A. Dupee, Tr. Wm. A. Dupee, Jr., <i>Sec.</i> | G. L. Wrenn, 2nd, <i>V. Tr.</i> Herbert F. Wright, <i>A. Tr.</i> D. Clinton Cave, <i>A. Tr.</i> Bernice D. Parks, <i>A. Tr.</i> |

| | | | |
|--|--|---|--|
| THOMAS P. BEAL <i>Vice Presidents</i> R. W. DEORMIS NERTON E. OBER ROBERT BALDWIN H. E. STONE | R. G. DEXTER, <i>V. P. and Cash.</i> A. V. Presidents H. A. CAHALIN A. S. WOODWORTH F. W. BURNHAM B. C. JONES, Tr. Off. JOHN A. BARRY, <i>Tr. Off.</i> | C. B. HIGGINS, <i>A. C. and A. Tr. Off.</i> J. A. STEVENSON, <i>A. Tr. Off.</i> H. C. BOSMAN, <i>A. Tr. Off.</i> N. R. CUTLER, <i>A. Tr. Off.</i> H. H. PYNE, A. Aud. | H. H. BRIGGS F. W. BRYANT L. E. STOVER, A. C. and Mgr. For. Dept. H. L. PEARCE, <i>A. C. and Aud.</i> B. R. SYMONDS J. R. DENNING A. MORRIS HUGHES, <i>A. C. and Mgr. Cred</i> F. R. HAMILTON, A. Au d. |
|--|--|---|--|

Your account and collection items throughout the New England States solicited with assurance of prompt service and liberal treatment.

| | | | |
|--|--|---|------------------------------------|
| Alfred Y. Mitchell | Robert M. Bowen, John L. Spaulding, <i>Jr.</i> | Edwin R. Barnes, Edward G. Morse, <i>A. Tr.</i> | Dudley M. Pray, <i>Sec.</i> |
| H. J. Stable, <i>Ch. of Bd. and Pres.</i> | V. B. Vitolo, <i>V. P. and Tr.</i> | A. L. Poto, Sec. | A. Ponzio-Vaglia, <i>A. Tr.</i> |

| LIABILITIES. (In Thousands of Dollars) | | | | | | RESOURCES. | | | | |
|---|----------|-------------------------|-----------|-------------------|-----------|--|----------------------|------------------|-------------------|-----------------|
| Capital | Surplus | Und. Prof. and Reserves | Deposits | Other Liabilities | Totals | Cash, Ex. & Due from Bks | U.S. Gov. Securities | Other Securities | Loans & Discounts | Other Resources |
| \$ 1,000 | \$ 2,000 | \$ 1,724 | \$ 41,486 | ----- | \$ 46,210 | \$ 18,669 | \$ 15,688 | \$ 1,989 | \$ 8,161 | \$ 1,703 |
| Trust Department Resources over \$150,000,000 | | | | | | | | | | |
| R. M. DECKER, Mgr. Safe Dep. Vaults; | | | | | | H. A. POTTER, A. Mgr. Safe Dep. Vaults; | | | | |
| LEONARD F. KNIGHT, Mgr. Trust Dept. Vaults | | | | | | Back Bay Branch: GEORGE R. WEIN, Vice-Pres. and Mgr.; F. W. HUNTINGTON, Asst. Mgr.; GERARD B. LADD, Mgr. Safe Dep. Vaults; ELLEN L. WHITNEY, Mgr. Women's Dep't. | | | | |
| THE OLDEST TRUST COMPANY IN BOSTON | | | | | | | | | | |

| | | | | | | | | | | |
|--|-------|-----|-------|------|--------|-----|-------|-----|-----|-----|
| 5,000 | 5,000 | 400 | ----- | \$ 2 | 10,402 | 641 | 9,098 | 440 | 106 | 117 |
| Old Colony Trust Company devotes its principal attention to Fiduciary and Corporate Agency fields, dealing in every phase of fiduciary service for individuals and corporations. | | | | | | | | | | |
| It acts as transfer agent, registrar, trustee under corporate mortgages, agent in paying dividends and coupons, depository and agent under voting trust agreements, consolidations and reorganizations, holds securities or cash under escrow agreements and registers bonds for corporations and governments. | | | | | | | | | | |

| | | | | | | | | | | |
|-------|---------------------|-------|---------|-----|---------|--------|--------|--------|--------|-------|
| 400 | 420 | 169 | 9,093 | 271 | 10,353 | 3,214 | 232 | 144 | 6,479 | 284 |
| ----- | 9,046 (Gty. Fd.) | 3,232 | 120,926 | 147 | 133,351 | 4,827 | 63,644 | 37,139 | 25,280 | 2,461 |
| 2,000 | 4,000 | 2,018 | 107,134 | 362 | 115,514 | 54,163 | 7,281 | 13,316 | 40,120 | 634 |

Statler Branch, Arlington and Providence, H. E. STONE, Vice-Pres.; FRANK W. BRYANT, Asst. Cash.

Member Federal Deposit Insurance Corporation

| | | | | | | | | | | |
|-------|-------|-----|--------|-----|--------|-----|-------|-------|-------|-----|
| ----- | 2,478 | 157 | 16,552 | 253 | 19,440 | 374 | 8,220 | 4,380 | 6,290 | 176 |
| 200 | 75 | 85 | 1,380 | 8 | 1,748 | 426 | 311 | 449 | 482 | 80 |

Boston Clearing House Assn. Members shown by *
Affiliated Bks. by +
PRINCIPAL CORRESPONDENTS.

N. City, Bkrs. Tr. Co., and 1st N., N. Y.; Cont. Ill. N. Bk. & Tr. Co., Chi.; Phil. N., Phil.; Crocker 1st N., San F.

The First National Bank of Boston.

Chem. Bk. & Tr., N. Y.

Chase N. N. City, Bkrs. Tr. Co., Gty. Tr. Co., Cent. Han. Bk. & Tr. Co., N. Y. Tr. Co., Bk. of N. Y., and Com'l N. Bk. & Tr. Co., N. Y.; 1st N., Chi.; Phil. N., Market St. N., and Pa. Co., Phil.; Wells Fargo Bk. & Un. Tr. Co., San F.; Miss. Valley Tr. Co., St. L.; Com'l Bk. of Scotland, Ltd. and Lloyds Bk., Ltd., Lon.; Lloyds Bk., Ltd., Calcutta; Banque de Paris et des Pays-Bas and Morgan & Cie., Paris; Banque d'Anvers, Antwerp; Canadian Bk. of Com., Toronto and Montreal; Deutsche Bank, Berlin; Netherlands Trading Society, Amsterdam.

2d N. and 1st N., Bos.

Banco Di Napoli Tr. Co., N. Y.; Credito Italiano and Banco Di Napoli, Naples, Italy.

BANK CHECKS FOR NEW ENGLAND BANKERS MADE BY NEW ENGLAND CRAFTSMEN J. C. HALL COMPANY PROVIDENCE RHODE ISLAND

Number under Name of Bank is the Transit Number given to each bank in U. S. exclusively by The Rand-McNally Bankers' Directory, under the authority of The American Bankers Ass'n.

BOSTON—Continued—Reserve City
(Federal Reserve District No. 1) (Savings Banks do not handle collections)

Non-Bank Towns with Nearest Banking Point (Indexed Access.), Lawyers, Laws (Indexed) in back of this volume. For Interest Rates, Holidays, etc., see Laws.

●Mem. A. B. A. †New State †Prir.
†Mem. State B. Ass'n. [Etab.
◆Fed. Res. Depts.: T-Trust B-Bond
d-Safe Deposit ©Savings ▲FDIC

***STATE STREET TRUST COMPANY**

◆5-130 AdB@T:1831
Jun'40Stmt (Head Office)
(Congress and State)

| PRESIDENT. | VICE-PRESIDENT. | CASHIER. | ASS'T CASHIER. |
|---|-----------------|----------------------------------|----------------|
| <i>Charles Francis Adams, Chairman of the Board</i> | | | |
| Allan Forbes, <i>President</i> | | Walter F. Pickett, <i>Treas.</i> | |
| Edward D. Harlow, <i>Sec.</i> | | | |
| <i>Vice Presidents</i> | | <i>Asst. Treasurers</i> | |
| S. H. Wolcott | | James H. Lewis | |
| C. L. Lyall | | C. L. Tower, | |
| J. W. Marno | | <i>Real Estate Off.</i> | |
| D. E. Hersee | | W. S. Kendrick, Jr., | |
| R. M. Eastman | | <i>A. Real Estate Off.</i> | |
| <i>Trust Department</i> | | <i>Aud.</i> | |
| Edw. L. Bigelow, G. B. Sargent, | | <i>Transfer Dept.</i> | |
| V. P. F. B. Eastman, | | <i>Corporate</i> | |
| S. J. Thorup, S. W. Rodgers, | | <i>Trust Dept.</i> | |
| A. V. P. and Tr. Off. V. B. Hitchins, | | Dana M. Dutch, <i>Mgr.</i> | |
| W. K. Herlby, Jr., F. A. Lynch, | | H. E. Dearborn, <i>A. Sec.</i> | |
| A. V. P. and <i>Trust Officers</i> | | W. M. Chandler, <i>A. Sec.</i> | |
| Tr. Off. N. W. Hall, Elliott Gerrish, | | | |
| S. G. Orr, <i>A. Tr. Officers</i> | | | |
| <i>Member Federal Deposit Insurance Corporation</i> | | | |

Suffolk Savings Bank for Seamen & Others... @1833
Jun'40Stmt 5-106
(Head Office)
(1 Tremont St.)

| | | | |
|------------------------|------------------|--------------------|----------------------|
| Wm. B. Snow, Jr. | Wm. Amory | A. O. Yeames, Tr. | S. H. Peppard, |
| T. W. Symons, | Amory Eliot | J. L. Motley, Clk. | D. J. Savage, |
| Exec. V. P. and A. Tr. | S. D. Parker | | R. N. Spofford, |
| H. M. Sears, | W. K. Richardson | | <i>A. Treasurers</i> |
| 1st V. P. | | | |

Union Savings Bank... @1865
Jun'40Stmt 5-118 (216 Tremont)

| | | | |
|--------------|--------------|-------------------|-----------------------|
| T. W. Murray | W. E. Mackey | W. E. Mackey, Tr. | F. P. Carolan, A. Tr. |
|--------------|--------------|-------------------|-----------------------|

*UNITED STATES TRUST COMPANY... @1895
◆5-133 (30 Court St.)
Jun'40Stmt

| | | | |
|------------------|--------------------|----------------------------|------------------------------|
| Alan R. Morse | Carl H. Thorne | John Morse, | R. O. Frank, |
| A. C. Ratshesky, | M. A. Rief | <i>Tr. and A. Tr. Off.</i> | <i>A. Sec.</i> |
| Ch. | N. A. Walker, | J. Robert Morse, | Frank Dierauf, |
| | V. P. and Tr. Off. | A. Tr. | <i>A. Sec.</i> |
| | F. J. Carens | G. F. Winterson, | F. S. Devlin, <i>A. Sec.</i> |
| | | A. Tr. | G. Ralph Young, |
| | | <i>Auditor</i> | <i>A. Sec.</i> |

Warren Institution for Savings 5-104 (8 Park) @1829
Jun'40Stmt

| | | | |
|----------------|---------------|--------------------|----------------------|
| Charles Brewer | Thomas Motley | Archibald Dresser, | F. C. Oliver, A. Tr. |
| | R. M. Tappan | Tr. | |

*WEBSTER AND ATLAS NATIONAL BANK (199 Washington)
Jun'40Stmt 5-25 Ad@T:1833

| | | | |
|-----------------|-----------------------------|-----------------------|------------------|
| R. B. COX | A. W. LANE | F. B. BUTTS | R. W. LAWSON |
| EDWARD MOTLEY, | L. E. GILMAN | J. C. DONAHUE, | GEO. C. NEWCOMBE |
| V. P. | R. J. LUSK, | <i>Tr. Off.</i> | W. E. WESTMAN |
| H. G. REYNOLDS, | <i>Mgr. For. Dept.</i> | L. W. MARSHALL, | HAROLD A. YEAMES |
| V. P. | GAYTON ABBOTT, | <i>Tr. Off.</i> | |
| | <i>Mgr. Safe Dep. Vits.</i> | GEO. G. CROCKER, JR., | |
| | H. H. FELTHAM, <i>Aud.</i> | <i>A. Tr. Off.</i> | |

Send us your Bills of Lading-Drafts, etc. for collection. Personal and prompt attention.
Member Federal Deposit Insurance Corporation

Willey Savings Bank... @1892
Jun'40Stmt 5-131 (22 Boylston)

| | | | |
|-----------------------------|--------------|------------------|-----------------------|
| Frank B. Outter, | H. A. Chase | G. E. Taber, Tr. | A. S. Roe, A. Tr. |
| <i>Ch. of Bd. and Pres.</i> | G. H. Fuller | | W. E. Snow, A. Tr. |
| | | | E. C. Keating, A. Tr. |

Boston Clearing House (30 Pearl)
(Members indicated by a * Affiliated banks by a +)

| | | | |
|-----------------|-------------------|------------------|--|
| Thomas P. Beal, | H. E. Stone, Sec. | Henry Otte, Mgr. | |
| <i>Ch.</i> | | | |

| LIABILITIES. (In Thousands of Dollars) | | | | | | RESOURCES. | | | | |
|--|----------|---------------------------|----------|-------------------|------------|--------------------------|----------------------|------------------|-------------------|-----------------|
| Capital | Surplus | Und.Prof. and or Reserves | Deposits | Other Liabilities | Totals | Cash, Ex. & Due from Bks | U.S. Gov. Securities | Other Securities | Loans & Discounts | Other Resources |
| \$ 3,890 | \$ 4,585 | \$ 2,953 | \$95,721 | \$ 761 | \$ 107,910 | \$37,073 | \$27,031 | \$ 4,121 | \$38,156 | \$ 1,529 |

(Trust Department Resources \$302,585)
(Savings Department Resources \$4,966)

MASSACHUSETTS AVE. OFFICE.
S. H. Roberts, *Vice Pres.*
Benjamin E. Vaughan, *Ass't Sec.*
Harry P. Nourse, *Ass't Sec.*

UNION TRUST OFFICE.
Wm. Holway Hill, *Vice P. and Mgr.*
William N. Oedel, *Asst. Vice Pres.*
Vincent Farnsworth, *A. Tr. Off. and A. Tr.*
Edwin T. Rae, *Asst. Treasurer.*
Thomas H. Lewis, *Asst. Treasurer.*

COPLEY SQUARE OFFICE.
J. Robert Bentley, *A. Sec. and Mgr.*
William Johnstone, *Ass't Secretary*
John S. Amory, *Asst. Secretary*

SAFE DEPOSIT AND STORAGE VAULTS
COMPLETE BANKING AND TRUST SERVICE

| | | | | | | | | | | |
|--|-----------------------|--|--|--------|--------|--------|-------|--------|-------|-----|
| 3,858 (Gty. Fd.) | 1,293 | 56,960 | 202 | 62,313 | 2,132 | 27,883 | 7,073 | 22,039 | 3,186 | |
| (Rosli ndale (Back Bay B | Branch: 754 205 Be | South rkeley | St.) | | | | | | | |
| 1,519 | 1,177 | 24,120 | 162 | 26,978 | 1,548 | 9,629 | 4,960 | 7,942 | 2,899 | |
| 700 Pf. 450 (Grove Hall (Mattapan | 900 | 517 | 13,269 | 71 | 15,907 | 3,475 | 1,100 | 3,152 | 7,808 | 372 |
| Branch: 475 Branch: 1603 | BlueH BlueH | ill Ave ill Ave |)) | | | | | | | |
| 2,433 (Gty. Fd.) | 977 | 32,947 | 197 | 36,554 | 1,890 | 10,950 | 4,786 | 12,828 | 6,100 | |
| 1,000 | 355 | 394 | 16,352 | 185 | 18,286 | 7,391 | 1,000 | 112 | 9,640 | 143 |
| (See pa Depo sites by | 65- 66-67 f | or Num ber of States, ber of etc.) | Nation al, Stat e and Private Banks, | Total | | | | | | |

Boston Clearing House Assn. Members shown by *
Affiliated Banks by +

PRINCIPAL CORRESPONDENTS.

| | |
|---|---------------|
| Chase National Bank | New York |
| Bankers Trust Co. | New York |
| Guaranty Trust Co. | New York |
| National City Bank | New York |
| Continental Illinois National Bank & Trust Co., | Chicago |
| Harris Trust & Savings Bank | Chicago |
| Pennsylvania Co. | Philadelphia |
| Elggs National Bank | Washington |
| Royal Bank of Canada | Montreal |
| Barclay's Bank, Ltd. | London |
| Baring Bros. | London |
| American Trust Co. | San Francisco |

1st N., Merch. N., and N. Shawmut, Bos.

Chase N. and Mnfrs. Tr. Co., N. Y.; 1st N., State Street Tr. Co. and N. Shawmut, Boston.

N. Shawmut, 1st N., and Merch. N., Bos.

Chase N. and N. City, N.Y.; Cont. Ill. N. Bk. & Tr. Co., Chi.; Phil. N., Phil.; Barclays Bk. Ltd., London; The Chase Bank, Paris.

Chase N., N. Y.

Boston—Selected List of Investment Dealers, Brokers, Finance Companies, Acceptance Corporations, etc.

| •Mem. Am. Bks. Assn. YEAR ESTAB. †Mem. State Bks. Assn. LISHED. ‡Mem. Inv. Bks. Assn. LISHED. ±Mem. Local Stock Exchange | MEMBERS OF FIRM BRANCH MANAGERS EXCHANGE MEMBERSHIPS | OTHER OFFICES, CORRESPONDENTS, AND BANK DEPOSITORIES. | •Mem. Am. Bks. Assn. YEAR ESTAB. †Mem. State Bks. Assn. LISHED. ‡Mem. Inv. Bks. Assn. LISHED. ±Mem. Local Stock Exchange | MEMBERS OF FIRM BRANCH MANAGERS EXCHANGE MEMBERSHIPS | OTHER OFFICES, CORRESPONDENTS, AND BANK DEPOSITORIES. |
|---|--|--|---|--|--|
| J. S. BACHE & CO. (10 Post Office Square) | { DANIEL W. GURNETT, Mgr. Members Principal Stock Exchanges. | J. S. Bache & Co., N. Y. | HARRIMAN RIPLEY & CO. (10 Post Office Square) | GEORGE E. ABBOT, Manager HENRY B. FLANDERS, Corporate Bond Dept. DONALD C. WATSON, Bank and Insurance Stocks STUART MEIKLEJOHN, Statistical Dept. | Boston Office: 10 F. O. Square New York Office: 63 Wall Street Other Offices 1529 Walnut Street, Philadelphia; 135 South La Salle Street, Chicago; 155 Montgomery Street, San Francisco; Representatives in Providence, R. I., and in other leading cities throughout the United States. Correspondents in Europe. |
| COFFIN & BURR, INC. (60 State) | { Investment Securities. | Coffin & Burr, Inc., N.Y., Port., Me., and Hartford, Conn. | | | |
| DAY, R. L. & CO. (45 Milk St.) | { Members of New York and Boston Stock Exchanges. | Other offices: New York, New Haven, Conn., Hartford, Conn., and Springfield, Mass. | | | |

| | |
|---|--|
| Specialists in UNITED STATES GOVERNMENT SECURITIES GUARANTEED ISSUES FEDERAL LAND BANK OTHER AGENCY ISSUES TERRITORIAL AND MUNICIPAL BONDS | G. J. DEVINE & CO. INC. 75 Federal Street, Boston Hubbard 6000 LESLIE A. TUCKER, Assistant Vice-President Direct Wires to all Offices: NEW YORK • CHICAGO PHILADELPHIA, ST. LOUIS, CINCINNATI, SAN FRANCISCO |
|---|--|

| | | |
|----------------------------|---|--|
| ESTABROOK & CO. (15 State) | { Members of New York and Boston Stock Exchanges. | Other Offices: New York, Hartford, Springfield, Mass., and Providence. |
|----------------------------|---|--|

THE FIRST BOSTON CORPORATION

(1 Federal Street) Tel.: Liberty 7200 T'12

| | | |
|--|-----------------------------------|--|
| Chairman Board of Directors JOHN R. MACOMBER | President ALLAN M. POPE | Chairman Executive Committee H. M. ADDINSELL |
| Vice-Presidents | | |
| WILLIAM H. POTTER, JR., Bos. | HERBERT T. G. WILSON, Bos. | |

| | | |
|--|----------------------------------|------------------------------------|
| JAMES COGGESHALL, JR., N. Y. | DUNCAN R. LINSLEY, N. Y. | FRANK M. STANTON, N. Y. |
| EUGENE I. COWELL, N. Y. | L. MEREDITH MAXSON, N. Y. | WINTHROP E. SULLIVAN, Chi. |
| NEVIL FORD, N. Y. | LOUIS G. MUDGE, N. Y. | ARTHUR C. TURNER, N. Y. |
| R. PARKER KUHN, N. Y. | GEORGE B. SEAGER, N. Y. | ADOLPHE H. WENZELL, N. Y. |
| J. G. MONTGOMERY, N. Y., V. P. and Treas. | A. A. GERADE, Comptroller | ARTHUR B. KENNEY, Secretary |

INVESTMENT BANKERS

United States Government, Municipal, Public Utility, Railroad, and other Investment Bonds and Notes; Bankers' Acceptances, Bank Insurance Company, and other Investment Stocks
Direct Private Wires to Principal Cities.

Executive Offices: 100 Broadway, New York; 1 Federal Street, Boston
Other Offices: Chicago, San Francisco, Buffalo, Cleveland, Hartford, Los Angeles, Philadelphia, Pittsburgh, Providence, Rutland, St. Louis, Springfield, Mass.,

| | | |
|--|---|---|
| KIDDER, PEABODY & CO. (115 Devonshire St.) ±T'65 | Chandler Hovey, John G. Flint, Resident Partners | New York, Philadelphia, Chicago. |
| MOSELEY, F. S. & CO. (60 Congress) ±T'70 | COMMERCIAL PAPER INVESTMENT SECURITIES. Members: New York, Boston, and Chicago Stock Exchanges. | F. S. Moseley & Co., N. Y., Buffalo, Chi., Indpls., and Kan. C. |

DISCOUNT HOUSE OF

SALOMON BROS. & HUTZLER

MEMBERS OF THE NEW YORK STOCK EXCHANGE
SEVENTY-FIVE FEDERAL STREET
BOSTON, MASS.
RALPH A. CURRAN, MANAGER
Private wires to
New York, Philadelphia, Chicago, and Cleveland.

United States Government Securities, Federal Farm Mortgage Corporation Bonds, Home Owners' Loan Corporation Bonds, Federal Land Bank Bonds, Reconstruction Finance Corporation Notes, United States Housing Authority Notes, Commodity Credit Corporation Notes, Federal Intermediate Credit Bank Debentures, Federal National Mortgage Association Notes, Federal Home Loan Bank Debentures, Municipal Bonds and Notes, Public Utility Bonds, Industrial Bonds, Railroad Bonds, Equipment Trust Certificates, Canadian Government, Provincial and Municipal Bonds, Bank and Bankers' Acceptances.

| | | |
|---|--|--|
| HALSEY, STUART & CO. Inc. (10 Post Office Square) | { BONDS FOR INVESTMENT Phone: Hubbard 8320 | Chicago, New York, and other Principal Cities. |
|---|--|--|

| | | |
|--|--|--|
| TOWNSEND, ANTHONY & TYSON (30 State St.) ±T'87 | MEMBERS { N. Y. Stock Exchange Boston Stock Exchange | Offices Portland, Maine Lewiston, Maine Bangor, Maine Augusta, Maine |
|--|--|--|

BANK CHECKS FOR NEW ENGLAND BANKERS MADE BY NEW ENGLAND CRAFTSMEN J. C. HALL COMPANY PROVIDENCE RHODE ISLAND

Number under Name of Bank is the Transit Number given to each bank in U. S. exclusively by The Rand-McNally Bankers' Directory, under the authority of The American Bankers Ass'n.

MASSACHUSETTS—Continued
(Savings Banks do not handle collections)

Non-Bank Towns with Nearest Banking Point (Indexed Access.), Lawyers, Laws (indexed) in back of this volume. For Interest Rates, Holidays, etc., see Laws.

| TOWN AND COUNTY. County Seats. Entire State in No. 1 Fed. Res. Dist. | Mem. A. B. A. New State Priv. Mem. State B. Ass'n. [Estab. Fed. Res. Depts.: T-Trust B-Bond d-Safe Deposit @Savings ▲FDIC | PRESIDENT. | VICE-PRESIDENT. | CASHIER. | ASS'T CASHIER. | LIABILITIES. (In Thousands of Dollars) | | | | | RESOURCES. | | | | | PRINCIPAL CORRESPONDENTS. | |
|---|--|---|--|--|---|--|-------------------------|---------------------------------|------------------------|---------------------------|------------|------------------------------|-----------------------------|--------------------------|---------------------------|---|---|
| | | | | | | Capital | Surplus | Und.Prof. and or Reserves | Deposits | Other Li- abilities | Totals | Cash.Bx. & Due fromBks | U.S.Gov. Securi- ties | Other Securi- ties | Loans & Dis- counts | | Other Re- sources |
| Braintree ... 17,122 Norfolk G20 | Braintree National Bank Jun'40Stmt 53-625 Ad@T:19 | H. R. Drinkwater | Chas. O. Miller L. F. Garfield | George F. Hall | A. M. McCusker | \$ 100 | \$ 40 | \$ 27 | \$ 1,381 | \$ 1 | \$ 1,549 | \$ 433 | \$ 504 | \$ 44 | \$ 513 | \$ 55 | Mnfrs. Tr., N. Y.; 1st N., N. Shawmut, and Merch. N., Bos. |
| Bridgewater ... 6475 Plymouth J 20 | Bridgewater Savings Bank Jun'40Stmt 53-562 @T:72 | C. R. Fitch E. A. MacMaster Ch. of Bd. | H. J. Strann Wm. H. Bassett | H. W. Bragdon, Tr. | F. W. Burrill, A. Tr. | 301 (Gty. Fd.) | 159 | 4,294 | 8 | 4,762 | 153 | 1,103 | 887 | 2,370 | 249 | Merch. N. and 1st N., Bos.; Home N., Brock- ton; Bridgewater Tr. Co., Bridgewater. | |
| " " " | Bridgewater Trust Co. Jun'40Stmt 53-615 Ad@T:15 | E. A. MacMaster W. S. Little Ch. of Bd. | Walter S. Little Ernest Leach | B. E. Ward, Sec. and Tr. | H. F. Wheeler, A. Sec. and A. Tr. | 100 | 100 | 26 | 790 | 2 | 1,018 | 351 | 193 | 228 | 229 | 1st N. and Merch. N., Bos.; Home N., Brock- ton. | |
| Brockton ... 62,262 Plymouth I 20 | Brockton Morris Plan Co. 53-154 @T:15 | John S. Kent | G. H. Leach E. C. Hall | Henry S. Keith, Tr. and Mgr. | Francis E. Long, Clk. | 100 | 100 | 71 | 577 (Ins. Cert.) | 848 | 24 | 90 | | 714 | 20 | Home N. and Brockton N., Brockton. | |
| " " " | BROCKTON NATIONAL BANK Jun'40Stmt 53-150 Ad@T:78 (Head Office) | HAROLD C. KEITH | F. C. STACEY, Exec. J. J. HURLEY W. E. JOHNSON, V. P. and Tr. Officer | A. R. EWELL | R. E. ANDERSON H. V. LAWSON P. C. BENNETT | 500 | 305 | 213 | 8,261 | 14 | 9,293 | 2,468 | 3,335 | 1,302 | 1,819 | 369 | Chase N. and City N., N. Y.; 1st N. and N. Shawmut, Bos. |
| " " " | Brockton Savings Bank Jun'40Stmt 53-149 d@T:81 | E. M. Thompson | Wm. G. Allen H. C. Briggs | Wm. G. Allen, Tr. W. H. Cary, Clk. | M. B. Norcross, A. Tr. | | 1,378 | 87 | 14,532 | 63 | 16,060 | 533 | 3,286 | 2,558 | 7,611 | 2,072 | Merch. N., 1st N., and Day Tr., Bos.; Home N. and Brockton N., Brockton. |
| " " " | HOME NATIONAL BANK Jun'40Stmt 53-148 Ad@T:74 | E. W. HUNT | J. N. HOWARD E. V. CLARK, V. P. and Tr. Off. | H. J. PRATT | A. B. MANSBACH C. C. CAMPBELL | 500 | 290 | 212 | 6,846 | 12 | 7,860 | 1,446 | 2,777 | 1,432 | 2,022 | 183 | Chase N. and Chem. Bk. & Tr. Co., N. Y.; N. Shawmut, Merch. N., and 1st N., Bos. |
| " " " | People's Savings Bank Jun'40Stmt 53-152 @T:95 | Clarence C. Reed | David Perkins G. I. Crowell | Arthur T. Mooney, Tr. | F. E. Henry, A. Tr. G. W. Hinckley, A. Tr. | | 612 | 151 | 9,277 | 91 | 10,131 | 519 | 2,392 | 1,622 | 4,401 | 1,197 | Brockton N. and Home N., Brockton; 2d N. and Merch. N., Bos. |
| Brookline ... 49,278 Norfolk F19 | Brookline Savings Bank Jun'40Stmt 53-241 @T:71 (Head Office) | E. N. Wrightington Ch. of Bd. and Pres. | E. M. Farnsworth H. S. P. Rowe | C. William Merz, V. P. and Tr. | Adrian E. Bessey, A. Tr. | | 2,034 (1 Bra nch) | 258 | 17,362 | 19 | 19,673 | 431 | 9,265 | 3,489 | 5,337 | 1,151 | 1st N. and N. Shawmut, Bos. |
| " " " | BROOKLINE TRUST COMPANY Jun'40Stmt 53-242 Ad@T:96 (Head Office) | ERNEST B. DANE | EDWARD DANE G. A. WHITNEY C. H. SLATTERY D. F. YOUNG | P. N. JEWETT, Tr. HENRY HUGHES, Tr. Off. | E. C. YOUNG, A. Tr. J. P. JORDAN, Br. Mgr. | 200 | 581 | 560 | 14,130 | 134 | 15,605 | 6,126 | 2,232 | 2,890 | 3,923 | 434 | Bkrs. Tr. Co., N. Y.; 1st N. and Merch. N., Bos. |
| " " " | NORFOLK COUNTY TRUST COMPANY Jun'40Stmt 53-243 Ad@T:94 (Head Office) | E. R. MARSHALL | A. W. VINAL F. J. MORRISON, Aud. | E. O. CAPPERS, Tr. | J. K. BILLINGSLEY, A. Tr. W. H. HULSMAN, A. Tr. F. D. LEONARD, A. Tr. R. J. MAC DONALD, A. Tr. | 1,000 | 839 | 425 | 16,999 | 54 | 19,317 | 3,817 | 5,072 | 2,115 | 7,488 | 825 | Chase N. and Bk. of the Manhattan Co., N. Y.; 1st N., Bos. |
| " " " | A COUNTY BANK WITH OFFICES AT Canton, Mass., Dedham, Mass. Franklin, Mass., Need- ham, Mass., Quincy, Mass. and Stoughton, Mass. Member Federal Deposit Insurance Corporation | J. W. Whitcomb | H. L. Colbeth | W. E. C. Perry | Allison R. Cook | 50 | 31 | 17 | 582 | 1 | 681 | 227 | 46 | 28 | 348 | 32 | Chase N., N. Y.; N. Rock- land and Merch. N. Bos. |
| Buzzards Bay ... 375 Barnstable M 16 | Buzzards Bay National Bank Jun'40Stmt 53-651 Ad@T:28 | R. F. Nutting | J. W. Fellows W. E. Burrage George H. Bunton | S. L. Brown, Tr. | W. M. Rasely, A. Tr. W. L. Chamberlin, A. Tr. | | 1,582 (Gty. Fd.) | 1,303 | 22,243 | 9 | 25,137 | 666 | 5,860 | 4,007 | 13,622 | 982 | 1st N. and Day Tr. Co., Bos.; Harvard Tr. Co., Cambridge. |
| Cambridge ... 18,075 Middlesex E18 | Cambridgeport Savings Bank Jun'40Stmt 53-55 @T:53 | Robert Walcott | G. E. Saunders A. H. Boardman P. F. Soule | G. H. Beever, Tr. | E. G. Clemons, A. Tr. A. W. Porter, A. Tr. | | 4,614 | 377 | 35,924 | 128 | 41,043 | 1,180 | 5,315 | 11,145 | 20,818 | 2,585 | Bos. Safe Dep. & Tr., 2d N., and Merch. N., Bos.; Harvard Tr., Cam- bridge. |
| " " " | Cambridge Savings Bank 53-54 @T:1834 (Cambridge continued on following page) | | | | | | | | | | | | | | | | |

Number under Name of Bank is the Transit Number given to each bank in U. S. exclusively by The Rand-McNally Bankers' Directory, under the authority of The American Bankers Ass'n.

MASSACHUSETTS—Continued
(Savings Banks do not handle collections)

Non-Bank Towns with Nearest Banking Point (Indexed Access.), Lawyers, Laws (Indexed) in back of this volume. For Interest Rates, Holidays, etc., see Laws.

| TOWN AND COUNTY. County Seats. Entire State in No. 1 Fed. Res. Dist. | Mem. A. B. A. New State Priv. Mem. State B. Ass'n. [Etab. Fed. Res. Depts.: T-Trust B-Bond d-Safe Deposit © Savings ▲ FDIC | PRESIDENT. | VICE-PRESIDENT. | CASHIER. | ASS'T CASHIER. | LIABILITIES. (In Thousands of Dollars) | | | | | | RESOURCES. | | | | | PRINCIPAL CORRESPONDENTS. |
|---|---|--|--|---|---|--|----------------------|---------------------------|-------------------------|-------------------|----------|--------------------------|-----------------------|------------------|-------------------|-----------------|--|
| | | | | | | Capital | Surplus | Und.Prof. and or Reserves | Deposits | Other Liabilities | Totals | Cash, Ex. & Due from Bks | U.S. Gov. Securities | Other Securities | Loans & Discounts | Other Resources | |
| Cambridge 118,075 (Continued) | *Cambridge Trust Co. Jun'40Stmt 53-59 ▲d@T\$'90 | A. B. Hathaway | E. Willard Phippen, V. P. and Tr. G. A. Macomber, V. P. and Sec. | A. Mead Wheeler, A. Sec. and Tr. Off. F. W. Davies, A. Tr. | P. G. Lafoley, A. Tr. Off. L. A. Waller, Aud. | \$ 150 | \$ 300 | \$ 376 | \$ 7,241 (Trust Depa | ----- | \$ 8,067 | \$ 2,852 Resou | \$ 1,470 rces \$2, | \$ 1,665 321) | \$ 1,992 | \$ 88 | Chase N., N. Y.; 1st N., and N. Shawmut, Bos.; Phil. N., Phil. |
| " | *County Bank & Trust Co. Jun'40Stmt 53-66 ▲d@T\$'33 (Head Office) | A. Oram Fulton | M. O. Wilkins | M. O. Wilkins, Tr. E. G. Drinkwater, A. Tr. A. J. Cote, A. Tr. | Benj. H. Bowden, Sec. and A. Tr. F. E. Morse, A. Sec. | 300 | 421 | 128 | 4,797 | \$ 1 | 5,647 | \$ 1,150 e St. | 1,417 | 222 | 2,677 | 181 | Chase N., N. Y.; N. Shaw- mut, Boston. |
| " | East Cambridge Savings Bank Jun'40Stmt 53-57 ©T\$'54 | F. B. Wheeler | D. C. Proudfoot Wm. P. Sutton H. E. Worcester | Chas. H. Sloan, Tr. N. S. Blanchard, Ck. | Harold Studley, A. Tr. | ----- | 1,349 | 731 | 18,154 | 84 | 20,318 | 1,407 | 4,811 | 3,830 | 10,127 | 143 | Merch. N., 2d N., and State St. Tr. Co., Bos.; Middlesex Co. N., Cam- bridge. |
| " | *HARVARD TRUST COMPANY Jun'40Stmt 53-60 ▲d@T\$'60 (Head Office) | WALTER F. EARLE | F. H. GOLDING W. H. SPRAGUE G. J. SOMMER F. J. KELLY G. N. CARPENTER A. M. KEELER | A. M. WRIGHT, Sec. and Tr. A. C. HOOKER, E. E. Off. | P. R. SNYDER, A. Tr. T. W. GOOD, JR. A. Tr. E. F. TILLSON, Tr. Officer | 1,000 | 1,328 | 729 | 23,506 | 90 | 26,653 | 4,353 | 8,080 | 4,921 | 8,136 | 1,163 | Cent. Han. Bk. & Tr. Co., N. Y.; 1st N., Bos. |
| " | Middlesex County National Bank ▲d@T\$'53 | Lechmere Office, 225 W. Fudge, A. V. Inman Office, 1385 | Cambridge St.; Ed ward J. Fudge, V. P. Cambridge St.; E. C. Hussey, Jr., A. V. P. | Edward J. Fudge, V. Ch., and Edward C. Hussey, Jr., A. V. P. | (Office s of M iddlesex Cou nty Na tional Bank, Evere tt, Mass.) | ----- | ----- | ----- | ----- | ----- | ----- | ----- | ----- | ----- | ----- | ----- | ----- |
| " | The Morris Plan Banking Company of Boston ▲\$'27 (678 Mass. Ave.) | ----- | ----- | ----- | Walter C. Falconer Mgr. | ----- | ----- | ----- | ----- | ----- | ----- | ----- | ----- | ----- | ----- | ----- | ----- |
| " | North Avenue Savings Bank Jun'40Stmt 53-58 ©T\$'72 | Charles D. Rice | John F. Davis W. L. Woodbury | R. F. George, Tr. | E. A. Hanson, A. Tr. M. Alice Reed, A. Tr. | ----- | 858 | 536 | 11,501 | 36 | 12,931 | 733 | 1,867 | 2,181 | 6,416 | 1,734 | N. Shawmut, 1st N., Day Tr. and State St. Tr. Co., Bos. |
| " | *University Trust Company Jun'40Stmt 53-64 ▲d@T\$'27 | J. D. Lynch, Ch. of Bd. and Pres. | O. C. Francis F. H. Newton | F. R. Zelck, Tr. | M. A. Haney, Sec. | 200 | 55 | 63 | 1,038 | 23 | 1,379 | 373 | 86 | 218 | 675 | 27 | Mfrs. Tr., N. Y.; 1st N. and N. Shaw., Bos. |
| " | Cambridge Clearing House (Members indicated by a *) (See Cambridge) | Alvan B. Hathaway | ----- | A. M. Wright, Sec. and Tr. | ----- | (See p ages 65 Depo sits by | ----- | ----- | ----- | ----- | ----- | ----- | ----- | ----- | ----- | ----- | Natlen al, Stat e and Privat e Bank s. |
| Cambridgeport Middlesex G17 Canton 6505 Norfolk H18 | Canton Institution for Sav- ings 53-516 d@T\$'85 Jun'40Stmt | W. B. Revere | James P. Lynch C. K. Endicott | C. F. Dings, Tr. | ----- | ----- | ----- | 235 | 2,259 | 6 | 2,500 | 104 | 495 | 652 | 922 | 327 | 1st N., Merch. N. Day Tr., and Bos. Safe Dep. & Tr., Bos.; Norfolk Co. Tr., Canton. Bk. of the Manhattan Co., N. Y.; 1st N., Bos. |
| " | NORFOLK COUNTY TRUST CO. 53-517 ▲d@T\$'16 (See Boston) | ----- | ----- | J. H. Landick, Mgr. | A. A. Brown, A. Mgr. | ----- | ----- | ----- | ----- | ----- | ----- | ----- | ----- | ----- | ----- | ----- | ----- |
| Charlestown Suffolk M5 Chatham 1250 Barnstable M16 | Chatham Trust Co. ▲d@T\$'19 Jun'40Stmt 53-626 | Owen A. O'Neil, Ch. of Bd. and Pres. | A. C. Ellis B. D. Gould | Carroll A. Bearer, Tr. | ----- | 50 | 25 | 91 | 779 | 4 | 949 | 184 | 245 | 120 | 393 | 7 | 1st N., Bos. |
| Chelsea 42,673 Suffolk E19 | Broadway National Bank Jun'40Stmt 53-222 ▲d@T\$'10 | John F. Tierney W. J. Murdock, Ch. | John E. Beck | Charles S. Hobart, W. A. Cardy, Sec. | Henry G. Hughes | 100 Pf. 250 | 85 | 30 | 3,776 | ----- | 4,241 | 1,388 | 406 | 29 | 2,305 | 113 | Chase N., N. Y.; 1st N., Bos. |
| " | Chelsea Morris Plan Co. 53-224 Jun'40Stmt | Eben Hutchinson | J. B. Shurtleff Frank Herson | C. C. Sloane, Exec. V. P. and Tr. | ----- | 50 | 12 | 37 | 82 | 215 | 396 | 11 | ----- | ----- | 370 | 15 | ----- |
| " | Chelsea Savings Bank ©T\$'54 Jun'40Stmt 53-219 W. L. Martin, V. P. (Head Office) | R. W. E. Hopper W. B. Denison, V. P. W. L. Martin, V. P. | I. F. Atwood W. J. Murdock H. M. Russell W. S. Henry G. W. Shepherd | W. B. Denison, Tr. | W. S. Outhbertson, A. Tr. | ----- | 1,325 | 1,150 | 20,050 | 25 | 22,550 | 1,775 | 7,150 | 6,200 | 7,125 | 300 | N. Shawmut and 1st N., Bos.; Chelsea Tr. Co., Chelsea. |
| " | Chelsea Trust Co. Jun'40Stmt 53-221 ▲d@T\$'07 | L. R. Kiernan A. B. Atwood, Ch. of Bd. | ----- | G. W. Shepherd, Tr. H. R. Moore, A. Tr. | G. T. Walker, Sec. F. J. Ryan, A. Sec. | 150 | 159 | 74 | 2,746 | ----- | 3,129 | 836 | 563 | 199 | 1,436 | 95 | Cent. Han. Bk. & Tr. and Mfrs. Tr., N. Y.; N. Shaw and 1st N., Bos.; Phil. N., Phil. |
| " | County Savings Bank ©T\$'90 Jun'40Stmt 53-220 | R. S. Wentworth, Ch. of Bd. and Pres. | A. B. Atwood W. S. Fracker Campbell Bosson | Florence M. Knowles, Tr. R. C. Seamans, A. Tr. | H. C. Corliss, A. Tr. G. T. Herbert, A. Tr. | ----- | 443 (Gty. Fd.) | 118 | 6,074 | 73 | 6,708 | 208 | 1,514 | 588 | 3,929 | 469 | 1st N., N. Shawmut, and 2d N., Bos.; Broadway N. and Chelsea Tr. Co., Chelsea. |
| " | Lincoln National Bank Jun'40Stmt 53-225 ▲@T\$'34 | H. W. Scott | F. P. Maroney | F. P. Maroney | B. N. Wachman E. L. Moore | 100 | 20 | 45 | 1,082 | ----- | 1,247 | 421 | 481 | 14 | 328 | 3 | Chase N., N. Y.; State St. Tr. Co. and N. Rockland, Bos. |

BANK CHECKS FOR NEW ENGLAND BANKERS MADE BY NEW ENGLAND CRAFTSMEN J. C. HALL COMPANY PROVIDENCE RHODE ISLAND

Number under Name of Bank is the Transit Number given to each bank in U. S. exclusively by The Rand-McNally Bankers' Directory, under the authority of The American Bankers Ass'n.

MASSACHUSETTS—Continued
(Savings Banks do not handle collections)

Non-Bank Towns with Nearest Banking Point (Indexed Access.), Lawyers, Laws (Indexed) in back of this volume. For Interest Rates, Holidays, etc., see Laws.

| TOWN AND COUNTY. County Seats. Entire State in No. 1 Fed. Res. Dist. | Mem. A. B. A. New State Priv. Mem. State B. Ass'n. [Estab. Fed. Res. Depts. Trust B-Bond d-Safe Deposit Savings FDIC | PRESIDENT. | VICE-PRESIDENT. | CASHIER. | ASS'T CASHIER. | LIABILITIES. (In Thousands of Dollars) | | | | | RESOURCES. | | | | | PRINCIPAL CORRESPONDENTS. | |
|---|---|--|---|---|--|--|---------|----------------------------|----------|--|------------|--------------------------|----------------------|------------------|-------------------|--|--|
| | | | | | | Capital | Surplus | Und. Prof. and or Reserves | Deposits | Other Liabilities | Totals | Cash, Ex. & Due from Bks | U.S. Gov. Securities | Other Securities | Loans & Discounts | | Other Resources |
| Chicopee 41,952 Hampden H7 | Chicopee Savings Bank @ \$54 Jun'40Stmt 53-247 | N. B. Carter | J. P. Kirby W. J. Fuller C. W. Crehore | C. J. Seaver, Tr. | J. E. Marshall, A. Tr. | 331 | 86 | 5,092 | 3 | 5,512 | 379 | 291 | 952 | 2,969 | 921 | Day Tr. Co. and N. Shawmut, Bos.; Union Tr. Co., Springfield. | |
| " " " | Hadley Falls Trust Company Ad @ \$39 | | | Joseph C. Drapeau Mgr. | (Chicopee Branch of Hadley Falls Trust Company, Holyoke Mass.) | | | | | | | | | | | | |
| Chicopee Falls Hampden H8 | Chicopee Falls Savings Bank Jun'40Stmt 53-563 @ \$75 | A. E. Taylor | F. C. Flint N. P. A. Carter E. J. O'Neil, Jr. | J. B. Knight, Tr. | Julian W. Combs, A. Tr. | 290 | 133 | 4,285 | 19 | 4,727 | 210 | 837 | 911 | 2,462 | 307 | 1st N. and Day Tr. Co., Bos.; 3rd N. Bk. & Tr. Co., Springfield. | |
| Clinton 12,373 Worcester E14 | Clinton Savings Bank Jun'40Stmt 53-327 d @ \$51 | Charles Mayberry | John Chandler G. L. Chase | C. B. Chickering, Tr. | E. F. W. Bartol, Sec. | 383 | 169 | 4,947 | 3 | 5,502 | 105 | 882 | 1,132 | 2,601 | 782 | 1st N., Bos. | |
| " " " | Clinton Trust Co. 53-328 Ad @ \$29 Jun'40Stmt | Harmar Morse D. H. Dorr, Ch. of Bd. | Charles R. Abbott F. W. Fleischer | C. J. Noon, Tr. | G. S. Howard, A. Tr. D. H. Dorr, Jr., A. Tr. | 100 | 123 | 126 | 2,860 | 43 | 3,252 | 326 | 139 | 149 | 2,272 | 366 | N. Rockland, State St. Tr., 2nd N. and Merch. N., Bos.; Mechanics N., Worcester; Safety Fd. N., Fitchburg. |
| Cohasset 2500 Norfolk G22 | Cohasset Savings Bank Jun'39Stmt 53-564 @ \$45 | C. W. Gammons | K. T. Bates | W. L. Graham, Tr. A. W. Jones, Clk. | H. F. Sullivan, A. Tr. | 170 (Gty. Fd.) | 218 | 2,693 | 1 | 3,082 | 115 | 1 | 1,322 | 1,316 | 328 | U. S. Tr. and Webster & Atlas N., Bos.; Hingham Tr., Hingham. Chase N., N. Y.; 2d N., Bos. | |
| " " " | Rockland Trust Co. 53-653 Ad @ \$32 | | | Pauline Levangie, Mgr. | (Branch of Rockland Trust Co., Rockland, Mass.) | | | | | | | | | | | | |
| Concord 5000 Middlesex E17 | Concord National Bank Jun'40Stmt 53-458 Ad @ \$1832 Middlesex Institution for Savings 53-459 @ \$1835 Jun'40Stmt | B. L. Pratt | E. Payson True | E. Payson True, Cash. and Tr. Off. H. F. Smith, Tr. | R. K. Allen | 100 | 100 | 103 | 1,950 | 22 | 2,275 | 450 | 711 | 344 | 708 | 62 | 1st N., Bos. |
| " " " | Samuel Hoar | Thomas Todd | | | Julian W. Ballou, A. Tr. W. S. Smith, A. Tr. | 469 | 34 | 5,561 | 1 | 6,065 | 232 | 2,552 | 774 | 2,186 | 321 | 1st N., State St. Tr. Co. and 2d N., Bos.; Concord N., Concord. | |
| Conway 600 Franklin D7 | Conway National Bank Jun'40Stmt 53-558 Ad @ \$75 | W. E. Benjamin | E. F. Squires | E. F. Squires | | 25 | 14 | 8 | 78 | 125 | 24 | 16 | 23 | 58 | 4 | N. Shawmut, Bos.; Franklin Co. Tr., Greenfield. | |
| " " " | Conway Savings Bank @ \$87 Jun'40Stmt 53-559 | J. H. Parker | C. S. Boyden R. E. Field | J. R. Linehan, Tr. | W. C. R. Cain, Sec. | 44 | 43 | 654 | | 741 | 26 | 47 | 218 | 370 | 80 | N. Shawmut, Bos.; Franklin Co. Tr., Greenfield. | |
| Danvers 13,884 Essex C21 | Danvers National Bank Jun'40Stmt 53-393 Ad @ \$704 | Ralph S. Higgins | W. P. Hood | S. N. Preston | | 100 | 51 | 17 | 979 | 1 | 1,148 | 539 | 15 | 114 | 411 | 69 | Chase N., N. Y.; N. Shawmut and 1st N., Bos.; 1st N., Phil. |
| " " " | Danvers Savings Bank Jun'40Stmt 53-394 d @ \$50 | A. W. Beckford A. T. Armitage, V. P. | L. J. Ross G. B. Sears S. H. Wellman | R. D. Lee, Tr. | H. C. Gordon, A. Tr. | 555 (Gty. Fd.) | 386 | 8,375 | 169 | 9,485 | 175 | 2,001 | 2,394 | 4,618 | 297 | 1st N., 2d N., and Day Tr., Bos.; Danvers N. Danvers; Merch. N., Salem. | |
| Dedham 15,371 Norfolk G18 | Dedham Institution for Savings 53-402 @ \$1831 Jun'40Stmt | W. H. Wade | S. H. Capen | R. C. Larcom, Tr. | G. D. Larcom, A. Tr. | 721 | 480 | 12,312 | 134 | 13,647 | 332 | 5,833 | 1,749 | 5,265 | 468 | Bos. Safe Dep. & Tr., and 2nd N., Bos., Norfolk County Tr. Co. Dedham. | |
| " " " | NORFOLK COUNTY TRUST CO. 53-401 (See Boston) | | | G. W. Kenny, Mgr. | E. F. Speth, A. Mgr. | | | | | (Office of Norfolk County Trust Co., Brookline, Mass.) | | | | | | Bk. of the Manhattan Co., N. Y.; 1st N., Bos. | |
| Dorchester Suffolk P4 | East Bridgewater Savings Bank 53-565 @ \$70 Jun'40Stmt | C. W. Waterman | Charles L. Nutter | C. F. Mann, Tr. | Ralph L. Snow, A. Tr. R. H. Keith, A. Tr. | 269 | 149 | 6,515 | 134 | 7,067 | 531 | 1,277 | 1,572 | 3,293 | 394 | 1st N., Bos. | |
| East Bridgewater Plymouth I20 2250 | Uxbridge Savings Bank \$28 Worcester I14 | | | | (East Douglas Branch of Uxbridge Savings Bank, Uxbridge Mass.) | | | | | | | | | | | | |
| E. Cambridge Middlesex G17 | East Douglas 1650 Worcester I14 | W. F. Coyle | W. L. Pitcher H. B. Lyman | C. H. Johnson, Tr. | G. F. Evans, A. Tr. | 293 | 218 | 3,970 | 107 | 4,588 | 231 | 935 | 243 | 2,685 | 494 | 1st N., Easthampton; 1st N. and N. Shawmut, Bos. | |
| East Douglas 1650 Worcester I14 | Easthampton Savings Bank Jun'40Stmt 53-419 d @ \$569 | E. D. Williams | O. B. Bradley | O. B. Bradley | Herbert S. King | 25 Pf.100 | 10 | 29 | 956 | 1,120 | 313 | 136 | 126 | 519 | 26 | Chase N., N. Y.; N. Shawmut, Bos. | |
| Easthampton Hampsh. G6 10,486 | First National Bank Jun'40Stmt 53-418 Ad @ \$64 (See Pepperell) | | | | | | | | | | | | | | | | |
| East Pepperell Middlesex C16 2000 | Walpole Trust Co. Ad @ \$17 | | | Wm. G. Sinnett, Mgr. | (East Walpole Branch of Walpole Trust Co., Walpole, Mass.) | | | | | | | | | | | N. City, N. Y.; 1st N., N. Shawmut, and Merch. N., Bos. | |
| East Walpole 2000 Norfolk H18 | East Weymouth Savings Bank Jun'40Stmt 53-567 @ \$72 | Fred'k L. Alden | W. J. Holbrook Chas. H. Pratt | F. P. Abbott, Tr. | | 212 (Gty. Fd.) | 132 | 2,879 | | 3,223 | 70 | | 1,885 | 1,229 | 39 | 1st N., Bos.; Weymouth Tr. Co., So. Weymouth. | |
| East Weymouth Norfolk G21 7500 | Weymouth Trust Co. Ad @ \$26 (Address all mail to main office, South Weymouth) | | | G. E. Curtin, Mgr. | (Jackson Square Branch of the Weymouth Trust Co., South Weymouth, Mass.) | | | | | | | | | | | 2d N. and 1st N., Bos. | |

| TOWN AND COUNTY. County Seats. Entire State in No. 1 Fed. Res. Dis. | Mem. A. B. A. New State Priv. Mem. State B. Ass'n. Estab. Fed. Res. Depts. T-Trust B-Bond d-Safe Deposit Savings F'DIC | PRESIDENT. | VICE-PRESIDENT. | CASHIER. | ASS'T CASHIER. | LIABILITIES. (In Thousands of Dollars) | | | | | RESOURCES. | | | | | PRINCIPAL CORRESPONDENTS. | |
|---|---|---|---|---|--|--|---------------------|----------------------------|------------------|-------------------|--|--------------------------|----------------------|------------------|-------------------|------------------------------|--|
| | | | | | | Capital | Surplus | Und. Prof. and or Reserves | Deposits | Other Liabilities | Totals | Cash, Bk. & Due from Bks | U.S. Gov. Securities | Other Securities | Loans & Discounts | | Other Resources |
| Edgartown 1250 Dukes P23 | Edgartown National Bank 53-568 AdB@T*06 Jun'40Stmt | A. B. Hillman. Pres. and Tr. Off. Leroy W. Vose, Ch. | Julien W. Vose | A. C. Bennett. Cash. and A. Tr. Off. | | \$ 25 | \$ 70 | \$ 7 | \$ 649 | \$ 8 | \$ 759 | \$ 247 | \$ 87 | \$ 45 | \$ 367 | \$ 13 | 1st N. and N. Shawmut, Bos. |
| Everett 47,228 Middlesex M19 | Everett National Bank 53-210 AdB@T*19 Jun'40Stmt | E. L. Sweetser | Frank E. Boyd Wm. N. Scott | H. R. Sweetser | | 200 Pf. 192 | 58 | 82 | 3,532 | | 4,064 | 1,076 | 749 | 165 | 1,768 | 306 | 1st N., N. Y.; 2d N. and 1st N., Bos. |
| " " " | Everett Savings Bank 53-208 Jun'40Stmt | Edgar A. Cate | Jos. J. Cannell | Sara E. Dresser | S. R. Gardiner. A. Tr. | | 435 | | 5,215 | 77 | 5,727 | 536 | 820 | 1,307 | 2,530 | 534 | Cent. Han. Bk. & Tr. Co., N. Y.; Merch. N., Bos.; Middlesex Co. N., Everett. |
| " " " | Middlesex County National Bank 53-209 AdB@T*53 Jun'40Stmt (Head Office) | F. E. Jennings. Ch. of Bd. and Pres. E. J. Fudge, Vice-Ch. of Board | O. T. Bergstrom, Exec. H. G. Carlson, A. V. P. R. J. Gardner, A. V. P. | F. J. Cronin E. W. Fudge, A. V. P. E. C. Hussey, Jr., A. V. P. | W. C. Robbins D. W. Rideout W. V. Weyland R. S. Decker, Aud. | 600 | 600 | 388 | 11,066 | 36 | 12,690 | 3,243 | 3,084 | 1,884 | 3,822 | 657 | Cent. Han. Bk. & Tr., N. Y.; 1st N. and N. Shawmut, Bos.; Mellon N., Pitts. |
| Fairhaven 10,951 Bristol M20 | Fairhaven Institution for Savings 53-495 AdB@T*1832 Jun'40Stmt | Thomas A. Tripp, Ch. of Bd. and Pres. | John H. Seaman | O. B. Carpenter, Tr. | | | 240 | 218 | 3,700 | | 4,158 | 74 | 520 | 1,233 | 2,021 | 310 | 1st N., Bos. and New Bedford. |
| " " " | National Bank of Fairhaven 53-494 AdB@T*1831 Jun'40Stmt | G. B. Luther | | E. T. Pierce | B. W. Luther | 120 | 82 | 38 | 867 | | 1,107 | 279 | 46 | 63 | 707 | 12 | Chase N., N. Y.; 1st N., Bos.; Phil. N., Phil. |
| Fall River 115,567 Bristol M19 | B. M. C. DURFEE TRUST CO. 53-23 AdB@T*87 Jun'40Stmt | JOHN S. BRAYTON --- WILLIAM H. S. EATON, I. F. MANCHESTER, MYRON F. BULLOCK, V. P. and Tr. Off. Tr. A. Tr. A. J. WOOD ISRAEL BRAYTON, H. R. BETAGH, A. Tr. Sec. E. J. HALPIN, A. Tr. | | | | 428 | 428 | 200 | 9,170 | 32 | 10,258 | 2,778 | 3,800 | 1,491 | 1,558 | 631 | N. Y. Tr. Co. and Cent. Han. Bk. & Tr., N. Y.; Phil. N., Phil.; 1st N., Bos. |
| Collections or other business entrusted to this Bank will receive prompt and careful attention. | | | | | | | | | (Trust Deposits) | | | | | | | | |
| " " " | Citizens Savings Bank 53-18 Jun'40Stmt | Leeds Burchard, James C. Brady, Ch. | H. F. Grinnell H. S. R. Buffinton | J. D. Dearden, Tr. W. H. Pearse, Clk. | John M. Parker, A. Tr. | | 2,155 | 469 | 14,095 | 5 | 16,724 | 1,469 | 6,602 | 1,646 | 6,152 | 855 | 1st N., N. Shawmut, and Merch. N., Bos. |
| " " " | Fall River 5 Cents Savings Bank 53-20 AdB@T*55 Jun'40Stmt | Charles L. Holmes | Nathan Durfee, Ch. of Bd. and V. P. | F. W. Watts, Tr. | G. R. Dodge, A. Tr. | | 835 | 614 | 11,753 | 3 | 13,205 | 693 | 4,953 | 3,278 | 3,342 | 939 | 1st N., 2d N., N. Shawmut, Merch. N., State St. Tr. and Day Tr. Co., Bos. |
| " " " | FALL RIVER NATIONAL BANK 53-16 AdB@T*1825 Jun'40Stmt | J. C. Batchelder | C. S. Deplitch | A. R. Derbyshire, V. P. and Cash. H. A. Swett, Tr. Off. | J. M. Connor | 400 | 155 | 146 | 7,622 | | 8,323 | 1,513 | 226 | 3,222 | 2,988 | 374 | Mnfrs. Tr. Co., N. Y.; 1st N. and N. Shawmut, Bos. |
| " " " | Fall River Savings Bank 53-17 AdB@T*1828 Jun'40Stmt | E. B. Varney T. B. Bassett, Ch. of Bd. | Wm. H. Jennings | C. S. Hawkins, Tr. | G. E. Bennett, A. Tr. | | 1,246 (Gty. Fd.) | 545 | 16,487 | 200 | 18,478 | 938 | 5,213 | 7,811 | 3,286 | 1,230 | 1st N. and N. Shawmut, Bos. |
| " " " | Fall River Trust Co. 53-25 AdB@T*19 Jun'40Stmt (Head Office) | James Buffington | Norman C. Small | S. E. Robinson, Exec. V. P. and Tr. | Wm. F. Howard, A. Tr. Anthony Perry, A. Tr. E. L. Peirce, A. Tr. | 300 | 190 | 141 | 3,786 | 16 | 4,433 | 758 | 1,138 | 747 | 1,663 | 127 | Chase N., N. Y.; 1st N., Bos. |
| " " " | Union Savings Bank 53-22 Jun'40Stmt | Adam W. Gifford | Israel Brayton | J. P. Hart, V. P. and Tr. | | | 597 (Gty. Fd.) | 160 | 9,767 | 96 | 10,620 | 536 | 2,267 | 1,494 | 4,790 | 1,533 | Day Tr. Co. and 1st N., Bos.; B. M. C. Durfee Tr. Co. and Fall River N., Fall River. |
| " " " | Fall River Clearing House (Members indicated by a *) | J. S. Brayton, Ch. | | S. E. Robinson, Sec. and Tr. | | (See pages 65-66-67 of Number of States, etc.) | | | | | National, State and Private Banks, Total | | | | | | |
| Falmouth 3000 Barnstable N23 | Falmouth National Bank 53-569 AdB@T*1821 Jun'40Stmt | George E. Dean | E. E. C. Swift | Edward K. Dean | Stanley C. Gifford | 100 | 100 | 58 | 2,044 | 2 | 2,304 | 594 | 207 | 351 | 1,111 | 41 | Bkrs. Tr. Co., N. Y.; N. Shawmut, Bos. |
| " " " | Wareham Savings Bank 53-26 | | | J. E. Kelly, Mgr. | | (Branch of Wareham Savings Bank, Wareham, Mass.) | | | | | | | | | | | Falmouth N., Falmouth; N. Shawmut, Bos. |

BANK CHECKS FOR NEW ENGLAND BANKERS
MADE BY NEW ENGLAND CRAFTSMEN **J. C. HALL COMPANY** PROVIDENCE RHODE ISLAND

Number under Name of Bank is the Transit Number given to each bank in U. S. exclusively by The Rand-McNally Bankers' Directory, under the authority of The American Bankers Ass'n.

MASSACHUSETTS—Continued
(Savings Banks do not handle collections)

Non-Bank Towns with Nearest Banking Point (Indexed Access), Lawyers, Laws (indexed) in back of this volume. For Interest Rates, Holidays, etc., see Laws.

| TOWN AND COUNTY. County Seats. Entire State in No. Fed. Res. Dist. | Mem. A. B. A. New State Priv. [Mem. State B. Ass'n. [Estab. ♦ Fed. Res. Depts. Trust B-Bond d-Safe Deposit © Savings ▲ FDIC | PRESIDENT. | VICE-PRESIDENT. | CASHIER. | ASS'T CASHIER. | LIABILITIES. (In Thousands of Dollars) | | | | | RESOURCES. | | | | | PRINCIPAL CORRESPONDENTS. | | |
|---|--|---|---|---|---|--|--|-------------------------|----------|-------------------|------------|--------------------------|-----------------------|------------------|-------------------|------------------------------|--|---|
| | | | | | | Capital | Surplus | Und. Prof. and Reserves | Deposits | Other Liabilities | Totals | Cash, Ex. & Due from Bks | U. S. Gov. Securities | Other Securities | Loans & Discounts | | Other Resources | |
| Fitchburg 41,497 Worcester G13 | Fitchburg Savings Bank Jun'40Stmt 53-192 d@*15'49 | Michael F. Dunn, Ch. of Bd. and Pres. | Richard Bullock | A. H. Brown, Tr. | J. H. Kibling, A. Tr. | ----- | \$ 865 | \$ 427 | \$11,847 | \$ 5 | \$13,144 | \$ 586 | \$ 1,933 | \$ 1,815 | \$ 7,884 | \$ 926 | Merch. N., Bos.; Worcester Co. Tr. and Safety Fd. N., Fitchburg. | |
| " | Safety Fund National Bank Jun'40Stmt 53-194 ▲d@*15'74 (Head Office) | John M. McPhee | G. Burton Lord | R. J. Hardy R. A. Upham, A. C. and Tr. Off. | P. F. Waterhouse H. F. Choate, A. C. and A. Tr. Off. | ----- | \$ 500 | 500 | 526 | 7,413 | ----- | 8,939 | 3,167 | 368 | 665 | 4,589 | 150 | Chase N., N. Y.; 1st N., N. Shawmut, and Merch. N., Bos. |
| " | WORCESTER COUNTY TRUST CO. ▲d@*15'27 53-191 | ----- | S. H. Swift | ----- | J. C. Andrew, A. Tr. and Tr. Off. | (Fitchburg Office, Worcester County Trust Co., Worcester, Mass.) | ----- | ----- | ----- | ----- | ----- | ----- | ----- | ----- | ----- | ----- | Chase N., N. Y.; Merch. N., Bos.; Royal Bk. of Can., Montreal. | |
| " | Worcester North Savings Institution Jul'40Stmt 53-193 (See Northampton) | A. C. Brown, Ch. of Bd. and Pres. | W. S. Brown | W. W. Henry, Tr. | L. S. King, A. Tr. | ----- | 1,151 (City Fd) | 579 | 19,805 | 117 | 21,652 | 560 | 1,947 | 2,706 | 15,171 | 1,268 | 1st N. and N. Shawmut, Bos.; Safety Fund N., Fitchburg. | |
| Florence 4000 Foxboro 118 Norfolk I 18 | Foxboro National Bank Jun'40Stmt 53-533 ▲d@*15'09 | B. B. Bristol | B. H. Bristol | Alvah W. Young, Cash. and Tr. Off. | Alvah W. Young, Sec. | ----- | 100 | 100 | 145 | 1,165 | 9 | 1,519 | 476 | 189 | 592 | 207 | 55 | Chase N., N. Y.; N. Shawmut, Bos. |
| " | Foxborough Savings Bank Jun'40Stmt 53-532 @*15'55 | Horace G. Smith, Ch. of Bd. and Pres. | R. E. McKenzie, H. W. Moore | Nellie F. Capen, Tr. | Hattie L. Smith, A. Tr. | ----- | 219 | 5 | 1,959 | ----- | 2,183 | 47 | 156 | 596 | 945 | 439 | Merch. N., Bos.; Foxboro N., Foxboro. | |
| Framingham 22,651 Middlesex G17 | FARMERS & MECHANICS SAVINGS BANK Jun'40Stmt 53-342 @*15'83 | A. M. Fitts, Ch. of Bd. and Pres. | W. F. Richardson, S. J. Goddard | V. J. Irvine, Tr. | N. C. Kennedy, Clk. of Corp. | ----- | 412 | 262 | 6,262 | 110 | 7,046 | 141 | 1,894 | 999 | 3,663 | 349 | Merch. N. and Day Tr. Co., Bos.; Framingham N. and Framingham Tr., Framingham. | |
| " | FRAMINGHAM NATIONAL BANK Jun'40Stmt 53-341 ▲d@*15'833 | R. E. Chambers, Ch. of Bd. and Pres. | B. F. Merriam | L. H. Hooker, V. P. and Cash. | B. A. Hyndman | ----- | 300 | 255 | 82 | 4,510 | 4 | 5,151 | 1,898 | ----- | 2,244 | 744 | 265 | N. City, N. Y.; 1st N., Bos. |
| " | Framingham Trust Co. 53-343 ▲d@*15'09 | E. H. Bigelow, Ch. of Bd. and Pres. | G. H. Fitts, Ira L. Lewis | R. L. Hilliard, Tr. and Tr. Off. | ----- | ----- | 150 Pf. 149 | 90 | 115 | 4,155 | ----- | 4,659 | 1,776 | 225 | 407 | 2,149 | 102 | Chase N., N. Y.; N. Shawmut, Bos.; Phil. N., Phil. |
| Franklin 6800 Norfolk I 17 | Benjamin Franklin Savings Bank Jun'40Stmt 53-479 @*15'71 | C. S. Clark | L. H. Ware S. G. Carpenter, Jr. | G. H. Staples, Tr. | Maud C. Lincoln, A. Tr. | ----- | 254 | ----- | 2,181 | 52 | 2,487 | 130 | 317 | 811 | 1,008 | 221 | 1st N., Bos. Safe Dep. & Tr. Co., and Merch. N., Bos. | |
| " | NORFOLK COUNTY TRUST CO. 53-478 ▲d@*15'55 | ----- | ----- | R. C. Morrissey, Mgr. | C. B. Hobbs, A. Mgr. | (Office of Norfolk County Trust Co., Brookline, Mass.) | ----- | ----- | ----- | ----- | ----- | ----- | ----- | ----- | ----- | ----- | ----- | ----- |
| Gardner 20,397 Worcester D13 | First National Bank Jun'40Stmt 53-317 ▲d@*15'65 | Enos R. Bishop, Pres. and Tr. Off. | G. A. Keyworth C. C. Brooks | M. N. Wright | O. W. Shippee Madaline P. Black | ----- | 100 Pf. 200 | 5 | 68 | 2,765 | 19 | 3,157 | 1,058 | 644 | 382 | 906 | 167 | Mfrs. Tr. Co., N. Y.; Merch. N., N. Shawmut, and 1st N., Bos. |
| " | Gardner Savings Bank Jun'40Stmt 53-318 d@*15'68 | W. S. Shepard E. G. Watkins, V. P. | C. E. Thompson D. R. Conner F. M. Favor | F. M. Gordon, Tr. | Mary M. Allen, A. Tr. | ----- | 528 | 458 | 11,080 | 92 | 12,158 | 240 | 2,087 | 1,872 | 6,808 | 1,151 | 1st N., Merch. N., and N. Shawmut, Bos. | |
| " | Gardner Trust Company Jun'40Stmt 53-319 ▲d@*15'75 | O. A. Hoban, V. P. J. P. Carney, F. W. Fenno, Ch. | H. D. Ferguson, V. P., Sec., and Tr. Off. | J. R. Foster, Tr. | P. E. Woodman, A. Tr. | ----- | 200 Pf. 50 | ----- | 182 | 2,757 | ----- | 3,189 | 751 | 405 | 588 | 1,288 | 157 | N. City, N. Y.; N. Shawmut and 1st N., Bos. |
| Georgetown 1,800 Essex B20 | Georgetown Savings Bank Jun'40Stmt 53-554 @*15'68 | Robert F. Metcalf | Justin F. White | L. H. Giles, Tr. E. R. Palmer, A. Tr. | H. C. Reed, Sec. | ----- | 55 | 42 | 730 | ----- | 827 | 32 | 172 | 258 | 336 | 29 | Haverhill N., Haverhill; 1st N., Bos. | |
| Gilbertville 1,517 Worcester F11 | Ware Savings Bank | ----- | ----- | ----- | ----- | (Tellers window of Ware Savings Bank, Ware, Mass.—Open one day each week.) | ----- | ----- | ----- | ----- | ----- | ----- | ----- | ----- | ----- | ----- | ----- | ----- |
| Gloucester 24,164 Essex C23 | Cape Ann National Bank Jun'40Stmt 53-254 ▲d@*15'55 | N. Carleton Phillips | W. G. Brown, Jr. | J. Hollis Griffin, Cash. and Tr. Off. | C. A. Ingalls, A. C. and A. Tr. Off. William J. Simms | ----- | 150 | 150 | 98 | 2,985 | ----- | 3,383 | 643 | 400 | 476 | 1,808 | 56 | Chase N., N. Y.; 1st N., Merch. N., N. Shawmut and Webster & Atlas N., Bos. |
| " | Cape Ann Savings Bank 53-253 d@*15'46 | L. S. Simonds | Wm. Moore | T. A. Bradley, Tr. E. W. Babson, Sec. | Conrad R. Hanson, A. Tr. L. W. Harrison, A. Tr. | ----- | 829 (With Surp.) | ----- | 6,845 | 3 | 7,677 | 113 | 312 | 1,861 | 4,611 | 780 | Webster & Atlas N. and Merch. N., Bos. | |
| " | GLOUCESTER NATIONAL BANK Jun'40Stmt 53-252 ▲d@*15'32 | T. J. Carroll, Ch. of Bd. and Pres. | Raymond M. O'Connell | C. L. Curtis, Cash. and Tr. Off. F. H. Tarr, A. Tr. Off. | W. R. Robinson | ----- | 120 | 120 | 47 | 1,786 | 18 | 2,091 | 394 | 289 | 253 | 1,039 | 116 | Chem. Bk. & Tr., N. Y.; Phil. N., Phil.; Merch. N. and N. Shawmut, Bos. |
| " | Gloucester Safe Deposit & Trust Co. Jun'40Stmt 53-256 | Isaac Patch | F. R. Loeffler W. H. Otis, F. B. Sullivan | W. H. Otis, Tr. | G. B. Low, A. Tr. O. F. Ireland, A. Tr. | ----- | 50 (130 100 1st Pf.) 2d Pf.) | 162 | 68 | 3,441 | 21 | 3,972 | 721 | 184 | 576 | 2,276 | 215 | N. City, N. Y.; N. Shawmut, 1st N., and 2d N., Bos. |
| Grafton 1,000 Worcester G15 | Grafton Savings Bank Jul'40Stmt 53-571 @*15'69 | Francis Prescott | E. E. Howe R. S. Leonard | H. A. Simmons, Tr. | Kathrina A. Dodge, A. Tr. | ----- | ----- | ----- | 1,413 | ----- | 1,565 | 44 | 15 | 673 | 706 | 127 | Mech. N. and Worcester Co. Tr. Co., Worcester; N. Shawmut, Bos. | |

Number under Name of Bank is the Transit Number given to each bank in U. S. exclusively by The Rand-McNally Bankers' Directory, under the authority of The American Bankers Ass'n.

MASSACHUSETTS—Continued
(Savings Banks do not handle collections)

Non-Bank Towns with Nearest Banking Point (Indexed Access.), Lawyers, Laws (Indexed) in back of this volume. For Interest Rates, Holidays, etc., see Laws.

| TOWN AND COUNTY. County Seats. Entire State in No. 1 Fed. Res. Dist. | Mem. A. B. A. *New State Priv. Mem. State B. Ass'n. (Estab. Fed. Res. Depts. T-Trust B-Bond d-Safe Deposit @ Savings AFDIC | PRESIDENT. | VICE-PRESIDENT. | CASHIER. | ASS'T CASHIER. | LIABILITIES. (In Thousands of Dollars) | | | | | | RESOURCES. | | | | | PRINCIPAL CORRESPONDENTS. |
|---|---|--|---------------------------------------|--|--|--|--------------------|---------------------------|----------|-------------------|----------|--------------------------|----------------------|------------------------|--------------------|-----------------|--|
| | | | | | | Capital | Surplus | Und.Prof. and or Reserves | Deposits | Other Liabilities | Totals | Cash, Ex. & Due from Bks | U.S. Gov. Securities | Other Securities | Loans & Dis-counts | Other Resources | |
| Great Barrington Berkshire G1 4506 | Great Barrington Savings Bank—53-463—@ \$'69 Jun'40Stmt | F. H. Turner, Ch. of Bd. and Pres. | R. O. Harper..... C. I. Sweet | J. H. Lansing, Tr. R. T. Dewey | H. S. Andrews, A. Tr. | ----- | \$ 289 | \$ 264 | \$ 3,881 | \$ 3 | \$ 4,437 | \$ 208 | \$ 876 | \$ 629 | \$ 2,273 | \$ 451 | Merch. N. and Day Tr. Co., Bos. |
| " | National Mahaiwe Bank 53-462 Ad @ T'47 Jun'40Stmt | John B. Hull, Ch. of Bd. and Pres. | A. P. Culver..... | A. P. Culver, Cash. and A. Tr. Off. | W. T. Place, A. C. and Tr. Off. | \$ 125 | 125 | 44 | 1,809 | ----- | 2,103 | 585 | 245 | 404 | 774 | 95 | Chase N. and Mnfrs. Tr. Co., N. Y.; 1st N., Bos. |
| Greenfield 15,903 Franklin G7 | FIRST NATIONAL BANK & TR. CO. 53-376 Ad @ T'1822 Jun'40Stmt (Head Office) | J. W. SMEAD, Pres. and Tr. Off. | J. E. DONOVAN..... | D. ROLLIN ALVORD.. | P. W. BITTNER, A. Cash. and A. Tr. Off. C. W. HIGINBOTHAM | 300 Pf. 200 | 300 | 62 | 4,541 | 61 | 5,464 | 2,312 | 358 | 181 | 2,217 | 396 | Cent. Han. Bk. & Tr. and Chase N., N. Y.; 1st N. and N. Shawmut, Bos. |
| " | FRANKLIN COUNTY TRUST CO. —53-378 Ad @ T'3'49 Jun'40Stmt | J. W. Haigis, Pres. and Tr. Off. | George C. Lunt.... | H. V. Erickson, Tr. E. N. W. Kellogg, A. Tr. | L. M. Cairns, A. Tr. Off. W. C. Conant, Mgr. Sav. Dep. | 400 | 200 | 393 | 5,775 | ----- | 6,768 | 1,075 | 959 | 1,359 | 3,248 | 127 | Chase N. and Gty. Tr. Co., N. Y.; Cont. Ill. N. Bk. & Tr. Co., Chl.; Merch. N., 1st N., and N. Shawmut, Bos. |
| " | Franklin Savings Institution Jun'40Stmt 53-377 @ \$'1834 | C. W. Nims..... | Frederick H. Payne | C. R. Bond, Tr. | Merle W. Scott, A. Tr. | ----- | 925 | 587 | 12,457 | 3 | 13,972 | 865 | 2,478 | 2,431 | 7,326 | 872 | Merch. N., 2d N., 1st N., and Day Tr., Bos.; 1st N. Bk. & Tr., Greenfield. |
| " | Greenfield Savings Bank Jun'40Stmt 53-379 @ \$'60 | Wm. Blake Allen, Ch. of Bd. and Pres. | C. L. Field..... | H. N. Kelley, Tr. | Wm. S. Allen, Clk. of Corp. | ----- | 247 (Gty. Fd.) | 179 | 3,407 | 22 | 3,855 | 268 | 558 | 1,027 | 1,899 | 103 | Merch. N., Bos.; Union Tr. Co., Springfield. |
| Harwich 700 Barnstable M14 | Cape Cod Five Cents Savings Bank—53-552 d @ \$'55 Jul'40Stmt (Head Office) | John Kenrick..... | R. H. Snow..... | R. H. Snow, Tr. J. H. Paine, Clk. | Ida M. Taylor, A. Tr. | ----- | 307 (Gty. Fd.) | 343 | 4,333 | 7 | 4,990 | 402 | ----- | 2,314 | 2,008 | 266 | Cape Cod Tr., Harwich; N. Shawmut, Day Tr., and Merch. N., Bos. |
| " | Cape Cod Trust Co. 53-558 Ad @ T'3'20 Jun'40Stmt (Head Office) | C. W. Megathlin..... | H. H. Snow..... | O. P. Bearse, Jr., Tr. | Earle L. Sims, A. Tr. | 75 | 85 | 45 | 1,149 | 9 | 1,363 | 215 | 256 | 228 | 632 | 32 | Chase N., N. Y.; N. Shawmut, 2nd N., and Merch. N., Bos. |
| Haverhill 49,516 Essex A19 | City Five Cents Savings Bank—53-169—@ \$'70 Jun'40Stmt | W. W. Emeron..... | W. P. Briggs, Jr. J. S. Macdougall | H. M. Conradson, Tr. | H. E. West, A. Tr. | ----- | 338 (With Surp) | ----- | 5,364 | ----- | 5,702 | 274 | ----- | 1,516 (Incl. U. S.) | 3,055 | 857 | 1st N., Bos.; Merrimack N., Haverhill. |
| " | Haverhill Morris Plan Bank- ing Co.—53-173—@ \$'17 Jun'40Stmt (Head Office) | A. B. Mac Gregor..... | A. B. Blaisdell Robert S. Johnson | W. H. Butler, Tr. | ----- | 60 (33 Cap | 40 | 36 | 161 | 225 | 555 | 5 | 8 | ----- | 531 | 11 | ----- |
| " | Haverhill National Bank 53-166 Ad @ T'1'1836 Jun'40Stmt | H. E. Lewis..... | N. C. Johnson..... | C. A. Rathbone..... | W. D. Stearns..... | 200 | 500 | 603 | 6,010 | ----- | 7,313 | 1,040 | 1,501 | 721 | 3,812 | 239 | Chase N., N. Y.; Merch. N. and 2nd N., Bos. |
| " | Haverhill Savings Bank Jun'40Stmt 53-165 @ \$'1828 | ----- | H. R. Davis, V. P. and A. Tr. | G. E. McGregor, Tr. | I. S. Littlefield, A. Tr. | ----- | 984 | 505 | 12,932 | 76 | 14,497 | 327 | 3,749 | 1,842 | 6,707 | 1,872 | N. Shawmut and Merch. N., Bos.; Haverhill N. and Merrimack N., Haverhill. |
| " | MERRIMACK NATIONAL BANK —53-164 Ad @ T'1'1814 Jun'40Stmt (Head Office) | Charles W. Arnold..... | W. G. Cogswell..... | R. A. Bartlett, V. P. and Cash. | M. D. Bagni E. A. Ingalls | 300 | 128 | 81 | 2,158 | 9 | 2,676 | 870 | 188 | 297 | 1,169 | 152 | N. City, N. Y.; 1st N. and 2nd N., Bos.; Phil. N., Phil. |
| " | Pentucket Savings Bank Jun'40Stmt 53-170 @ \$'91 | G. F. Carleton..... | Daniel C. Hunt..... | H. I. Hall, V. P. and Tr. | H. L. Wallace, A. Tr. | ----- | 337 | 199 | 5,047 | 27 | 5,610 | 227 | 1,114 | 1,121 | 2,419 | 729 | Merch. N., 1st N., and Day Tr. Co., Bos.; Merrimack N. and Haverhill N., Haverhill. |
| Haydenville 1000 Hampshire F6 | Haydenville Savings Bank Jul'40Stmt 53-572 @ \$'69 | Homer R. Bisbee..... | Franklin King, Jr. | R. S. Jorgensen, Tr. | C. P. Rustemeyer, A. Tr. | ----- | 101 | 54 | 1,354 | ----- | 1,509 | 71 | 327 | 307 | 735 | 69 | Merch. N., Bos.; 1st N. and Northampton N. Bk. & Tr. Co., Northampton. |
| Hingham 7330 Plymouth G21 | Hingham Institution for Savings—53-515—@ \$'1834 Jun'40Stmt | G. T. Newell..... | E. H. Anderson..... | F. B. Cushing, Tr. | ----- | ----- | 413 (Gty. Fd.) | 381 | 5,780 | 5 | 6,579 | 239 | 1,717 | 2,229 | 2,010 | 384 | 1st N. and Webster & Atlas N., Bos.; Hingham Tr. Co., Hingham. |
| " | Hingham Trust Co. Jun'40Stmt 53-514 Ad @ T'1'1833 | E. L. Curtiss, Pres. and Tr. Off. | Seth Sprague..... W. F. Augustine | Seth Sprague, Sec. and Tr. | ----- | 100 | 50 | 78 | 1,156 | ----- | 1,384 | 245 | 430 | 155 | 518 | 36 | N. Shawmut, Bos. |
| Holliston 2500 Middlesex G16 | Holliston Savings Bank April'40Stmt 53-573 @ \$'72 | Harry L. Adams..... | James Inches R. F. Russell | C. D. Fisher, Tr. | Isabelle G. Twitchell, A. Tr. | ----- | 52 (Gty. Fd.) | 30 | 697 | ----- | 779 | 23 | 82 | 247 | 351 | 76 | 1st N., Bos.; Framingham N., Framingham. |

BANK CHECKS FOR NEW ENGLAND BANKERS MADE BY NEW ENGLAND CRAFTSMEN **J. C. HALL COMPANY** PROVIDENCE RHODE ISLAND

Number under Name of Bank is the Transit Number given to each bank in U. S. exclusively by The Rand-McNally Bankers' Directory, under the authority of The American Bankers Ass'n.

MASSACHUSETTS—Continued
(Savings Banks do not handle collections)

Non-Bank Towns with Nearest Banking Point (Indexed Access), Lawyers, Laws (indexed) in back of this volume. For Interest Rates, Holidays, etc., see Laws.

| TOWN AND COUNTY. County Seats. Entire State in No.1 Fed. Res. Dist. | Mem. A. B. A. New State Priv. Mem. State B. Ass'n. [Estab. Fed. Res. Depts.: Trust B-Bond d-Safe Deposit Savings FDIC | PRESIDENT. | VICE-PRESIDENT. | CASHIER. | ASS'T CASHIER. | LIABILITIES. (In Thousands of Dollars) | | | | | RESOURCES. | | | | | PRINCIPAL CORRESPONDENTS. | |
|--|--|---|--|--|--|---|--------------|----------------------------|----------|-------------------|---|--------------------------|----------------------|------------------|-------------------|------------------------------|---|
| | | | | | | Capital | Surplus | Und. Prof. and or Reserves | Deposits | Other Liabilities | Totals | Cash, Ex. & Due from Bks | U.S. Gov. Securities | Other Securities | Loans & Discounts | | Other Resources |
| Holyoke.....56,139 Hampden G7 | *HADLEY FALLS TRUST CO. ♦53-134 Ad @ T. 11:16 Jun'40 Stmt (Head Office) | J. G. ALLEN JOSEPH A. SKINNER | F. F. PARTRIDGE G. V. WALLACE, JR. V. P. and Tr. | P. M. PURRINGTON, Tr. Off. W. I. CLARK, A. Tr. Off. | J. C. DRAPEAU, Sec. J. DEAN MINOR, A. Tr. G. W. EMBURY, A. Tr. | \$ 150 Pf. A 1,000 Pf. B 250 | \$ 188 | \$ 247 | \$10,625 | \$ 37 | \$12,497 | \$ 2,953 | \$ 2,319 | \$ 1,267 | \$ 5,067 | \$ 891 | Chase N. and Chem. Bk. & Tr. Co., N. Y.; 1st N., N. Shawmut, State Street Tr. Co., and Merch. N., Bos.; N. Com'l, Albany. |
| " " " | *HOLYOKE NATL. BANK Jun'40 Stmt 53-137 Ad @ T. 11:72 | J. H. WAKELIN | T. A. JUDGE | DUDLEY S. SILSBY, Cash. and Tr. Off. | E. D. HALLISEY GORA P. CLEVELAND, A. Tr. Off. | 302 Pf. 311 | 106 | 146 | 7,781 | 33 | 8,679 | 1,757 | 3,219 | 1,260 | 2,020 | 423 | N. City and Bk. of the Manhattan Co., N. Y.; N Shawmut, Bos. |
| " " " | Holyoke Savings Bank @ 11:55 Jun'40 Stmt 53-135 | Robert H. Russell | John H. Condon | L. S. Ayen, Tr. F. J. Batchelor, A. Tr. | P. M. Marrs, Sec. | 1,035 (Gty. Fd.) | | 1,108 | 15,020 | 63 | 17,226 | 676 | 4,042 | 3,859 | 7,048 | 1,601 | N. Shawmut, 1st N., and Day Tr. Co., Bos. |
| " " " | Mechanics Savings Bank Jun'40 Stmt 53-136 @ 11:72 | I. E. Sawyer | J. E. Sheldon | W. J. Brown, Tr. | H. P. Kelley, A. Tr. | 560 | | 515 | 7,719 | 52 | 8,846 | 376 | 2,145 | 1,731 | 3,854 | 740 | 1st N., Boston. |
| " " " | Morris Plan Co. @ 11:15 Jun'40 Stmt 53-142 | F. S. Webber | F. B. Towne | R. H. Marshall, Sec. and Tr. | B.W. Childs, A. Tr. | 100 | 50 | 70 | 132 | 213 | 565 | 57 | 24 | 8 | 457 | 19 | |
| " " " | *PARK NATIONAL BANK Jun'40 Stmt 53-141 Ad @ T. 11:92 | S. A. MAHONEY, Ch. of Bd. and Pres. | | BROOKS C. WHITE | U. J. ERNST RALPH E. BURNETTE | 100 (91 Pf. A) (50 Pf. B) | 118 Pf. A | 36 | 2,614 | | 3,009 | 521 | 682 | 137 | 1,509 | 160 | Gty. Tr. and N. Y. Tr. Co., N. Y.; 1st N., Bos. |
| " " " | Peoples Savings Bank @ 11:85 Jun'40 Stmt 53-140 | E. C. Hillenbrand C. H. Taber, V. P. | P. M. Judd John Hildreth | L. J. Lamont, Tr. | M. E. Greene, A. Tr. | | 687 | 587 | 10,031 | 50 | 11,355 | 400 | 1,601 | 2,038 | 6,007 | 1,309 | 1st N. and Day Tr. Co., Boston. |
| " " " | Holyoke Clearing House. (Members indicated by a *) | J. C. Allen | | D. S. Silsby, Sec. | Jos. C. Drapeau, Mgr. | (See pages 65-67 f or Num ber of etc.) | | | | | Nation al, State and Private Banks, Total | | | | | | |
| Hopkinton...2000 Middlesex G16 | Hopkinton National Bank Jun'40 Stmt 53-548 Ad @ T. 11:54 | R. B. Stanley | E. W. M. Bridges | H. E. Corwin | E. F. Fecteau Beatrice H. Holt | 25 | 20 | 1 | 222 | | 268 | 117 | 57 | 55 | 34 | 5 | Mnfrs. Tr. Co., N. Y.; 1st N., Boston. |
| " " " | Hopkinton Savings Bank Jul'40 Stmt 53-549 @ 11:67 | William S. Morse | J. Lee Clafin Daniel J. Riley | E. H. Adams, Tr. | D. J. Riley, Clk. | (Gty. Fd.) 40 | 24 | 532 | | | 596 | 8 | 125 | 195 | 247 | 21 | Day Tr. Co., Bos.; Hopkinton, N., Hopkinton. |
| Hudson...8495 Middlesex F16 | Hudson National Bank Ad @ 11:81 Jun'40 Stmt 53-451 | N. M. Hunter | H. T. G. Dyson Frank Taylor | F. H. Fosgate | | 100 | 61 | 45 | 1,243 | 2 | 1,451 | 301 | 580 | 99 | 460 | 11 | 1st N., Boston. |
| " " " | Hudson Savings Bank @ 11:69 Jun'40 Stmt 53-450 | C. J. Sawyer G. W. Parker, V. P. | A. L. Fletcher J. M. Meserve | C. H. Robinson, V. P. and Tr. | R. S. Sullivan, A. Tr. | | 324 | 209 | 4,554 | 2 | 5,089 | 188 | 820 | 652 | 3,094 | 335 | 1st N., 2d N., and Merch. N., Bos.; Hudson N., Hudson, N. Y.; 2d N., Boston. |
| Hull...1500 Plymouth G21 | Rockland Trust Co. 53-657 Ad @ T. 11:30 | | | C. H. O'Donnell, Mgr. | | (Branch of Rockland Trust Co., Rockland, Mass.) | | | | | | | | | | | |
| Hyannis...1800 Barnstable N13 | Barnstable County National Bank...53-655...Ad @ T. 11:30 Jun'40 Stmt Bass River Savings Bank 53-662 \$37 Hyannis Trust Co. Ad @ T. 11:16 Jun'40 Stmt ♦53-574 (Head Office) (See Boston) | C. L. Ayling, Ch. of Bd. and Pres. | Walcott Ames F. B. Livesley E. S. Bradford | Alton M. Baker | N. O. Nickerson | 100 | 85 | 12 | 1,209 | | 1,406 | 254 | 145 | 151 | 827 | 29 | Chase N., N. Y.; 1st N., Boston. |
| " " " | | Walter B. Chase John C. Makepeace, Ch. of Bd. | C. W. Megathlin | Walter G. Robinson, Mgr. Gerard C. Besse, Tr. | Wm. E. Finch, A. Tr. Wm. P. Lovejoy, A. Tr. | (Hyannis Branch of Bass River Savings Bank, South Yarmouth, Mass.) 250 | 233 | 279 | 3,761 | 23 | 4,546 | 666 | 655 | 915 | 2,227 | 83 | Chase N., N. Y.; 1st N. and N. Shawmut, Bos. |
| Hyde Park | (See Springfield) | | | | | | | | | | | | | | | | |
| Indian Orchard | (See Springfield) | | | | | | | | | | | | | | | | |
| Ipswich...6217 Essex B21 | First National Bank Ad @ T. 11:92 Jun'40 Stmt 53-471 | Leon M. Little | Charles M. Kelly | Charles M. Kelly | Roy K. Tilton | 50 | 21 | 33 | 431 | 51 | 586 | 187 | 125 | 124 | 128 | 22 | 1st N., Bos. |
| " " " | Ipswich Savings Bank @ 11:69 Jun'40 Stmt 53-470 | W. J. Lathrop S. Foster Damon, Ch. | N. J. Bolles C. E. Goodhue, Jr. | S. Foster Damon, Tr. | Lucy B. Story, A. Tr. | 197 | 20 | 1,752 | | | 1,969 | 102 | 266 | 684 | 837 | 80 | 1st N. and Bos. Safe Dep. & Tr., Bos.; 1st N., Ipswich; Merch. N., Salem. |

Number under Name of Bank is the Transit Number given to each bank in U. S. exclusively by The Rand-McNally Bankers' Directory, under the authority of The American Bankers Ass'n.

MASSACHUSETTS—Continued
(Savings Banks do not handle collections)

Non-Bank Towns with Nearest Banking Point (Indexed Access.), Lawyers, Laws (indexed) in back of this volume. For Interest Rates, Holidays, etc., see Laws.

| TOWN AND COUNTY. ▲County Seats. ◆Entire State in No.1 Fed. Res. Dist. | Mem. A. B. A. *New †Mem. State B. Ass'n. [Estab. ◆Fed. Res. Depts: T-Trust B-Bond d-Safe Deposit ©Savings ▲FDIC | PRESIDENT. | VICE-PRESIDENT. | CASHIER. | ASS'T CASHIER. | LIABILITIES. (In Thousands of Dollars) | | | | | | RESOURCES. | | | | | PRINCIPAL CORRESPONDENTS. |
|--|--|---|---|--|--|--|---------|----------------------------|----------|-------------------|----------|--------------------------|----------------------|------------------|-------------------|-----------------|---|
| | | | | | | Capital | Surplus | Und. Prof. and or Reserves | Deposits | Other Liabilities | Totals | Cash, Ex. & Due from Bks | U.S. Gov. Securities | Other Securities | Loans & Discounts | Other Resources | |
| Lawrence 86,785 Essex B18 | ARLINGTON TRUST CO. Jun'40Stmt 53-117 Ad @T: \$110 | D. J. Murphy | J. A. Brogan Frederick Mitchell, A. V. P. | F. A. Weiss, Tr. L. H. Sellers, A. Tr. | D. J. Murphy Jr., John Castle, A. Q. Murray, Asst. Treasurers | \$ 500 Pf. 100 | \$ 442 | \$ 435 | \$ 9,245 | \$ 47 | \$10,769 | \$ 1,639 | \$ 2,537 | \$ 1,612 | \$ 4,635 | \$ 346 | Cent. Han. Bk. & Tr. and Mfrs. Tr. Co., N. Y.; N. Shawmut, 2nd N., N. Rockland, 1st N., and Merch. N., Bos. Chase N. and N. City, N. Y.; 1st N., Bos. |
| " | BAY STATE MERCHANTS NATIONAL BANK Jun'40Stmt 53-113 Ad @T: \$147 (Head Office) | ARTHUR SWEENEY | K. E. Downs, Exec. V. P. H. L. Sherman | A. C. Dame | E. P. Merrow | 600 | 229 | 212 | 6,124 | ----- | 7,165 | 1,595 | 1,753 | 636 | 3,109 | 72 | N. Shawmut and 1st N., Lawrence. Merch. N., 2nd N., and N. Shaw., Bos.; Arlington Tr. Co.; Lawrence. Merch. N., 2d N., and 1st N., Bos.; Bay State Merch. N., Lawrence. Bay State Merch. N., Lawrence. |
| " | Broadway Savings Bank Jun'40Stmt 53-115 d @T: \$172 | " | G. W. Hamblet | E. B. Choate, Tr. | " | ----- | 1,098 | ----- | 9,841 | 56 | 10,995 | 620 | 1,127 | 1,233 | 5,695 | 2,320 | N. Shawmut and 1st N., Lawrence. Merch. N., 2nd N., and N. Shaw., Bos.; Arlington Tr. Co.; Lawrence. Merch. N., 2d N., and 1st N., Bos.; Bay State Merch. N., Lawrence. Bay State Merch. N., Lawrence. |
| " | Community Savings Bank Jun'40Stmt 53-121 ©: \$133 | S. H. Brennan | Alfred Courtmanche | J. J. Muldowney, Tr. | " | ----- | 87 | 161 | 2,405 | 5 | 2,658 | 147 | 599 | 253 | 1,546 | 113 | N. Shawmut and 1st N., Lawrence. Merch. N., 2nd N., and N. Shaw., Bos.; Arlington Tr. Co.; Lawrence. Merch. N., 2d N., and 1st N., Bos.; Bay State Merch. N., Lawrence. Bay State Merch. N., Lawrence. |
| " | ESSEX SAVINGS BANK Jun'40Stmt 53-112 ©: \$147 | F. H. Eaton, Ch. of Bd. and Pres. | Richard Ward W. M. Lamont J. Rodney Ball F. H. Sargent, J. B. Ewart | H. P. Wilkinson, Tr. | W. F. Lillis, J. E. Abercrombie, Asst. Treasurers | ----- | 1,895 | 1,756 | 25,810 | 246 | 29,707 | 1,391 | 3,715 | 6,180 | 14,818 | 3,603 | N. Shawmut and 1st N., Lawrence. Merch. N., 2nd N., and N. Shaw., Bos.; Arlington Tr. Co.; Lawrence. Merch. N., 2d N., and 1st N., Bos.; Bay State Merch. N., Lawrence. Bay State Merch. N., Lawrence. |
| " | Lawrence Morris Plan Bank- ing Co. 53-120 ©: \$116 | J. Rodney Ball | " | Elizabeth Swain | P. F. Danforth, Tr. and Sec. | 10 Pf. 40 | 1 | 21 | 336 | 274 | 682 | 32 | ----- | 1 | 632 | 17 | Merch. N. and 1st N., Bos.; Bay State Merch. N. and Arlington Tr. Co., Lawrence. |
| " | Lawrence Saving Bank Jun'40Stmt 53-114 ©: \$168 | K. S. Norwood | W. E. Philbrick I. W. Sargent, V. P. and Sec. | H. S. Buckley, Tr. | A. H. Smith, A. Tr. | ----- | 1,367 | 5 | 13,071 | 23 | 14,466 | 375 | 1,847 | 2,004 | 7,185 | 3,055 | Merch. N. and 1st N., Bos.; Bay State Merch. N. and Arlington Tr. Co., Lawrence. |
| Lee 3000 Berkshire F2 | LEE NATIONAL BANK Jun'40Stmt 53-528 Ad @T: \$1835 | James O'Brien | " | F. J. Diamond | " | 100 | 100 | 45 | 621 | ----- | 866 | 202 | 118 | 100 | 428 | 18 | Chase N., N. Y.; N. Shawmut, Bos. |
| " | Lee Savings Bank ©: \$152 | Edward S. Rogers | Carl Wurtzbach | G. Churchill Francis, Tr. | Esther R. Mousley, A. Tr. H. A. Clark, Sec. W. A. McMullin, A. Tr. | ----- | 276 | 339 | 4,104 | 21 | 4,740 | 142 | 665 | 1,122 | 2,674 | 137 | Chase N., N. Y.; Day Tr. and Merch. N., Bos.; Lee N., Lee. 1st N. and Merch. N., Bos.; Worcester Co. Tr., Worcester. Gty. Tr., N. Y.; State Bk. of Alb., Alb.; 1st N., Bos. |
| Leicester 2300 Worcester G13 | Leicester Savings Bank Jul'40Stmt 53-575 ©: \$169 | W. C. Lane, Ch. of Bd. and Pres. | M. O. Davis O. V. Payne H. J. Watson | C. S. McMullin, Tr. | " | ----- | 124 | 86 | 1,754 | 14 | 1,978 | 32 | 120 | 493 | 1,161 | 172 | 1st N. and Merch. N., Bos.; Worcester Co. Tr., Worcester. Gty. Tr., N. Y.; State Bk. of Alb., Alb.; 1st N., Bos. |
| Lenox 2000 Berkshire F2 | Lenox National Bank Jun'40Stmt 53-538 Ad @T: \$189 | G. A. Mole | Albert E. Clifford | Jas. D. Cameron | " | 50 | 46 | 27 | 368 | ----- | 491 | 171 | 92 | 154 | 74 | ----- | Lenox N., Lenox; Agri- cultural N., Pittsfield. |
| " | Lenox Savings Bank Jul'40Stmt 53-559 d @T: \$189 | L. H. Peters | William L. Bull | C. M. Sears, Tr. | C. C. Dailey, A. Tr. | ----- | 206 | 5 | 2,586 | 2 | 2,799 | 92 | 603 | 578 | 1,381 | 145 | Lenox N., Lenox; Agri- cultural N., Pittsfield. |
| Leominster 21,894 Worcester D14 | Leominster Savings Bank Jun'40Stmt 53-280 d @T: \$165 | R. L. Middlemas | M. C. Damon | J. Harry Arnold, Tr. | " | ----- | 530 | 171 | 7,186 | 25 | 7,912 | 490 | 1,652 | 434 | 4,600 | 736 | Merch. N., Leominster; Merch. N., Day Tr., and N. Shaw., Bos. Irv. Tr. Co., N. Y.; 1st N. and Merch. N., Bos. |
| " | MERCHANTS NATIONAL BANK 53-282 Ad @T: \$111 Jun'40Stmt | J. Ward Healey | " | R. W. Foster, Cash. and Tr. Off. | Frank T. Cook Florence S. Place Z. J. Heath, A. Tr. Off. W. C. Ballard, Sec. | 200 (Incl. Und. Prof.) | 133 | 18 | 2,333 | ----- | 2,684 | 819 | 51 | 111 | 1,665 | 38 | Merch. N., Leominster; Merch. N., Day Tr., and N. Shaw., Bos. Irv. Tr. Co., N. Y.; 1st N. and Merch. N., Bos. |
| Lexington 10,813 Middlesex E18 | Lexington Savings Bank Jun'40Stmt 53-576 ©: \$171 | J. S. Smith | A. C. Whitney A. H. Burnham C. H. Miles | E. B. Worthen, Tr. H. S. O. Nichols, A. Tr. | " | ----- | 154 | 104 | 2,292 | 3 | 2,553 | 161 | 538 | 694 | 1,006 | 154 | Merch. N., Bos. |
| " | Lexington Trust Co. Dec'39Stmt 53-612 Ad @T: \$114 | N. I. Adams | R. H. Holt | C. S. Walker, Tr. | W. K. Hadley, A. Tr. | 150 | 150 | 177 | 2,667 | 4 | 3,148 | 290 | 955 | 526 | 1,169 | 208 | Bkrs. Tr., N. Y.; N. Shawmut, and Bos. Safe Dep. & Tr. Co., Bos. |
| Lowell 101,331 Middlesex C17 | *Appleton National Bank Jun'40Stmt 53-33 Ad @T: \$147 | Royal K. Dexter | T. J. Campbell, Exec. | J. J. Casey | H. E. Hollingworth | 300 | 300 | 211 | 4,023 | 31 | 4,865 | 1,028 | 1,406 | 618 | 1,511 | 302 | Chase N., N. Y.; 1st N., Bos. |
| " | Central Savings Bank ©: \$171 Jun'40Stmt 53-38 | Henry W. Barnes | G. H. Runels | A. J. Murkland, Tr. | H. H. Schliebus, A. Tr. | ----- | 600 | 154 | 7,966 | ----- | 8,720 | 281 | 5,600 | 292 | 2,462 | 85 | 1st N., Merch. N., and Day Tr. Co., Bos.; Un. Old Lowell N., Lowell. N. Shawmut, 1st N., Day Tr., and Webster-Atlas N., Bos.; Appleton N., Appleton. |
| " | City Institution for Savings Jun'40Stmt 53-34 ©: \$1837 | James J. Kerwin | C. E. Boles N. D. Keables | James Walsh, Tr. | Howard C. Dick, A. Tr. | ----- | 898 | ----- | 11,930 | 390 | 13,218 | 295 | 1,004 | 1,672 | 7,897 | 2,350 | 2nd N. and Day Tr. Co., Bos.; Union Old Lowell N., Lowell. 1st N., Bos.; Un. Old Lowell N., Lowell. |
| " | Lowell Five Cent Savings Bank 53-36 B @T: \$154 Jun'40Stmt | A. C. Spalding S. H. Thompson, Ch. C. E. Bartlett, V. P. Louis A. Olney, Ch. of Bd. and Pres. | J. R. Flather A. T. Safford Wm. G. Spence | E. F. Lamson, Tr. S. H. Thompson, V. P. Frank A. Groves, Tr. | Edw. N. Lamson | ----- | 446 | 974 | 8,057 | 124 | 9,601 | 624 | 1,300 | 1,647 | 2,443 | 3,587 | 2nd N. and Day Tr. Co., Bos.; Union Old Lowell N., Lowell. 1st N., Bos.; Un. Old Lowell N., Lowell. |
| " | Lowell Institution for Savings Jun'40Stmt 53-32 d: \$1829 (Head Office) | " | " | " | W. G. Duncan, A. Tr. | ----- | 361 | 326 | 8,454 | 13 | 9,154 | 276 | 1,796 | 1,379 | 2,936 | 2,767 | 2nd N. and Day Tr. Co., Bos.; Union Old Lowell N., Lowell. 1st N., Bos.; Un. Old Lowell N., Lowell. |

(Lowell continued on next page)

BANK CHECKS FOR NEW ENGLAND BANKERS
MADE BY NEW ENGLAND CRAFTSMEN **J. C. HALL COMPANY** PROVIDENCE RHODE ISLAND

Number under Name of Bank is the Transit Number given to each bank in U. S. exclusively by The Rand-McNally Bankers' Directory, under the authority of The American Bankers Ass'n.

MASSACHUSETTS—Continued

(Savings Banks do not handle collections)

Non-Bank Towns with Nearest Banking Point (Indexed Access.), Lawyers, Laws (indexed) in back of this volume. For Interest Rates, Holidays, etc., see Laws.

| TOWN AND COUNTY. County Seats. Entire State in No. 1 Fed. Res. Dist. | Mem. A.B.A. New State Priv. Mem. State B. Ass'n. (Etab. Fed. Res. Depts. Trust B-Bond d-Safe Deposit Savings FDIC | PRESIDENT. | VICE-PRESIDENT. | CASHIER. | ASS'T CASHIER. | LIABILITIES. (In Thousands of Dollars) | | | | | RESOURCES. | | | | | PRINCIPAL CORRESPONDENTS. | |
|---|--|--|--|---|--|---|---------------------------|----------------------------|-----------------------------|-------------------|--|--------------------------|----------------------|-----------------------|-------------------|------------------------------|---|
| | | | | | | Capital | Surplus | Und.Prof. and or Reserves | Deposits | Other Liabilities | Totals | Cash, Ex. & Due from Bks | U.S. Gov. Securities | Other Securities | Loans & Discounts | | Other Resources |
| Lowell 100,114 (Continued) | Lowell Morris Plan Co. Jun'40Stmt 53-46 @ \$16 | E. L. Kimball | F. B. Kenney | C. M. Hassett J. H. Murphy, Tr. | J. J. Donohoe | \$ 90 | \$ 31 | \$ 29 | \$ 186 (Cert. of Indeb.) | \$ 9 | \$ 345 | \$ 8 | | \$ 66 | \$ 270 | \$ 1 | Industrial Finance Co., N. Y. |
| " " " | Merrimack River Savings Bank Jun'40Stmt 53-39 d @ \$17 (Head Office) | J. B. Keyes | F. S. Harvey F. A. Flather H. G. Hill | T. H. Varnum V. P. and Tr. | E. M. Gray, A. Tr. L. S. Moore, A. Tr. | | 444 | 487 | 9,800 | 254 | 10,985 | 117 | \$ 1,514 | 1,859 | 5,199 | 2,296 | 1st N., Merch. N. and Day Tr. Co., Bos.; Un. Old. Lowell N. and Appleton N., Lowell. |
| " " " | *UNION OLD LOWELL NATIONAL BANK Jun'40Stmt 53-45 (Head Office) | W. W. Cleworth J. L. Robertson, Ch. | J. M. Andrews A. A. Ludwig, V. P. and Tr. Off. | H. W. Bourgeois | Howard Cooper H. S. Lamprey | 1,000 | 410 | 397 | 12,569 | | 14,376 | 2,032 | 4,061 | 2,207 | 5,681 | 395 | Cent. Han. Bk. & Tr. and N. City, N. Y.; N. Shawmut, Merch. N., and 1st N., Bos. |
| " " " | Washington Savings Institution Jun'40Stmt 53-43 @ \$192 | W. A. Hogan, Ch. of Bd. and Pres. | Wm. F. Farrell | Leo J. Callahan, Tr. T. A. Callahan, A. Tr. | J. J. Healey, Sec. | | 281 | 132 | 3,821 | | 4,234 | 276 | 731 | 950 | 1,618 | 659 | 1st N., Bos.; Union Old Lowell N. and Appleton N., Lowell. |
| " " " | Lowell Clearing House (Members indicated by a *) | | | J. J. Casey, Sec. and Mgr. | | (See pages 65-66 for Deposits by Cities, or Number of States, etc.) | | | | | National, State and Private Banks, Total | | | | | | |
| Ludlow 8569 Hampden H7 | Ludlow Savings Bank Jun'40Stmt 53-577 @ \$88 | J. R. Morrissey | E. H. Carver G. F. Gurnham R. M. Mackintosh | J. P. Cormack, Tr. | A. G. Garant, A. Tr. | | 385 | 30 | 3,163 | | 3,578 | 79 | 561 | 787 | 1,825 | 326 | Merch. N., Bos.; Springfield N. and Springfield Safe Dep. & Tr., Springfield. |
| Lynn 98,072 Essex E20 | *Essex Trust Co. Ad @ \$1814 Jun'40Stmt 53-88 | H. Morris Kelley | Fred A. Wilson | Joshua Mills, Tr. | J. Frank Miller, A. Tr. A. H. McGovern, A. Tr. and Tr. Off. | 250 | 485 (Incl. Und. Prof.) | 43 (Trust Depart ment) | 5,671 | 10 | 6,459 resour | 1,795 ces \$2, | 361 | 2,505 (Incl. U.S.) | 1,978 | 181 | Iry. Tr. Co.; Chem. Bk & Tr. Co. and Cent. Han. Bk. & Tr. Co., N. Y.; N. Shawmut and 1st N., Bos. |
| " " " | Lynn Five Cents Savings Bank Jun'40Stmt 53-82 @ \$55 (Head Office) | Charles C. Handy | C. A. Cross L. E. Brown F. W. Hixon | C. H. Stocker, Jr., Tr. | H. P. Symmes, A. Tr. R. E. Ramsdell, A. Tr. | | 1,344 (Gty. Fd.) | 868 | 20,393 | 18 | 22,623 | 1,021 | 5,327 | 4,767 | 8,591 | 2,917 | N. Shawmut, Bos.; Secur. Tr., Lynn. |
| " " " | LYNN INSTITUTION FOR SAVINGS Jul'40Stmt 53-79 @ \$1826 | Chas. A. Collins | J. B. Newhall A. E. Chase Henry R. Mayo | R. F. Nichols, Tr. | Charles E. Cain, Miriam C. Nichols, A. Treasurers | | 2,515 (Gty. Fd.) | 1,412 | 33,167 | 1 | 37,095 | 901 | 8,477 | 11,191 | 12,471 | 4,055 | N. Shawmut, Bos. |
| " " " | Lynn Morris Plan Co. 53-82 (465 Washington) | C. H. Hastings | E. B. Fraser | P. E. Bessom, Tr. and Sec. | H. A. Johnson, A. Tr. | 200 | | 78 (Cert.) | 334 | 85 | 697 | 36 | | 88 | 381 | 192 | |
| " " " | *LYNN SAFE DEPOSIT & TRUST COMPANY Jun'40Stmt 53-84 d @ \$188 | Chas. W. Harwood | H. H. Winslow | William Dunbar, V. P. and Tr. | David Dunbar, A. Tr. | 100 | 434 | 309 (Trust Depart ment) | 3,704 | | 4,547 Resou | 733 rces \$1, | 620 ,852) | 255 | 2,939 | | Chase N. and Chem. Bk. & Tr., N. Y.; Merch. N., State St. Tr. Co., Boston Safe Dep. & Tr., and N. Rockland, Bos.; Phil. N., Phil. |
| " " " | *Manufacturers-Central National Bank of Lynn Jun'40Stmt 53-86 Ad @ \$191 | E. M. Winslow | H. A. Cahoon | E. I. Foster, V. P. and Cash. | John C. Carey S. F. Goldthwait | 400 Pf. 100 | 100 | 111 | 6,860 | 62 | 7,633 | 2,304 | 897 | 327 | 3,970 | 135 | Gty. Tr., Chem. Bk. & Tr., and Chase N., N. Y.; 1st N. and N. Shawmut, Bos. |
| " " " | *SECURITY TRUST COMPANY Jun'40Stmt 53-85 Ad @ \$190 (Head Office) | S. C. HUTCHINSON | JOHN J. HINES | E. T. CHAMBERLAIN, Tr. | B. F. CAREY, A. Tr. H. M. FOGG, Tr. Off. | 400 | 300 | 649 | 9,857 | 17 | 11,223 | 1,784 | 1,486 | 1,697 | 5,491 | 765 | Gty. Tr. Co., N. Y.; 1st N., Merch. N., and N. Shawmut, Bos. |
| " " " | Lynn Clearing House (Members indicated by a *) | S. C. Hutchinson, Ch. | | H. M. Fogg, Mgr. | | (See pages 65-66 for Deposits by Cities, or Number of States, etc.) | | | | | National, State and Private Banks, Total | | | | | | |

| TOWN AND COUNTY. County Seats Entire State in No. 1 Fed. Res. Dist. | Mem. A. B. A. New State Priv. Mem. State B. Ass'n. [Estab. Fed. Res. Depts.: T-Trust B-Bond d-Safe Deposit © Savings ▲ FDIC | PRESIDENT. | VICE-PRESIDENT. | CASHIER. | ASS'T CASHIER. | LIABILITIES. (In Thousands of Dollars) | | | | | RESOURCES. | | | | | PRINCIPAL CORRESPONDENTS. | |
|--|--|---|---|--|---|--|------------------------------------|---------------------------|----------|-------------------|------------|--------------------------|----------------------|------------------|-------------------|------------------------------|---|
| | | | | | | Capital | Surplus | Und.Prof. and or Reserves | Deposits | Other Liabilities | Totals | Cash, Ex. & Due from Bks | U.S. Gov. Securities | Other Securities | Loans & Discounts | | Other Resources |
| Malden 57,836 Middlesex E19 | FIRST NATIONAL BANK 53-158 ▲ d Ⓢ 1833 Jun'40Stmt | Joseph Wiggin | Ernest L. Chandler Harry W. Fenn, V. P. and Tr. Off. | Sidney M. Price F. O. Wellsman, 1st A. C. C. R. Libby, Aud. Neil MacInnis, Tr. | H. N. Borggren, A. C. and A. Tr. Off. P. E. Jones W. H. Harding A. T. Winston, A. Tr. H. F. Lind, A. Tr. | \$ 600 | \$ 420 | \$ 183 | \$ 7,011 | \$ 36 | \$ 8,250 | \$ 3,725 | \$ 444 | \$ 962 | \$ 2,849 | \$ 270 | 1st N., N. Y.; Merch. N., N. Shawmut, 2d N., and 1st N., Bos.; Phil. N., Phil. 1st N., 2nd N., N. Shawmut, and Merch. N., Bos.; 1st N., Malden, Chase N. and Chem. Bk. & Tr., N. Y.; 1st N. and N. Shawmut, Bos. |
| " " " | Malden Savings Bank © Ⓢ 60 Jun'40Stmt 53-159 | A. George Gilman | W. R. Lovett G. A. Ricker | M. A. Wold, A. Tr. Chas. MacKenzie, V. P., Sec. and Tr. Off. Hildreth Auer | Lillian D. Slack, A. Sec. | 500 | 1,664 (Gty. Fd.) 140 | 263 | 6,020 | 27 | 7,250 | 1,593 | 278 | 314 | 4,673 | 392 | |
| " " " | Malden Trust Co. 53-160 ▲ d Ⓢ 06 Jun'40Stmt | G. H. Corey A. H. Wellman, Ch. | William Niedner H. E. MacInnis, V. P., Sec. and Tr. Off. Hildreth Auer | Richard J. Gardner, A. V. P. | W. V. Weyland | (Branch of Middlesex County National Bank, Everett, Mass.) | | | | | | | | | | | |
| Manchester 2200 Essex C22 | Manchester Trust Co. Jun'40Stmt 53-607 ▲ d Ⓢ 11 | Henry S. Tappan | A. Miles Herrold Lewis S. Hooper | H. C. Cann, Sec. and Tr. | W. E. McDiarmid, A. Tr. | 50 | 53 (36 Pf. A) | 29 | 1,023 | 4 | 1,195 | 130 | 182 | 227 | 641 | 15 | Mnfra. Tr. Co., N. Y.; N. Shawmut, Bos. |
| Mansfield 5500 Bristol I 19 | First National Bank Jun'40Stmt 53-578 ▲ d Ⓢ 01 | W. P. McDermott | Ira C. Gray | Ira C. Gray | W. F. Coffin Alice V. Donoghue | 100 | 100 | 37 | 1,567 | 14 | 1,818 | 219 | 284 | 551 | 723 | 41 | 1st N., Bos. |
| Marblehead 10,178 Essex D21 | Marblehead Savings Bank Jun'40Stmt 53-431 © Ⓢ 71 | W. J. Goldthwait J. L. Gilbert, Ch. E. S. Doane, V. P. R. B. Hamson | E. W. Farrell Fred B. Litchman G. E. Nichols | H. R. Chapman Jr., Tr. | Edith E. Hinckley, A. Tr. | | 154 (Gty. Fd.) 180 | 123 | 2,693 | 16 | 2,986 | 175 | 139 | 1,113 | 1,435 | 124 | Merch. N. and Day Tr. Co., Bos.; N. Grand, Marblehead. N. City, N. Y.; Merch. N., Bos. |
| " " " | NATIONAL GRAND BANK Jun'40Stmt 53-430 ▲ d Ⓢ 64 | George E. Greeley | O. W. Curtis | J. W. L. Tebo | R. S. Des Rochers | 120 | 180 | 20 | 897 | 5 | 1,222 | 414 | 17 | 142 | 633 | 16 | 1st N., Merch. N., and N. Shawmut, Bos.; N. Com'l Bk. & Tr., Alb. |
| Marlboro 15,781 Middlesex F15 | First National Bank Jun'40Stmt 53-324 ▲ d Ⓢ 63 | George E. Greeley | O. W. Curtis | J. W. L. Tebo | R. S. Des Rochers | 150 | 123 | 36 | 1,300 | | 1,609 | 232 | 140 | 142 | 934 | 161 | 1st N., Merch. N., and N. Shawmut, Bos.; N. Com'l Bk. & Tr., Alb. |
| " " " | Marlborough Savings Bank Jun'40Stmt 53-322 © Ⓢ 60 | G. F. Bond, Ch. of Bd. and Pres. | John A. Frye | L. M. Craig, V. P. and Tr. | R. L. Potter, A. Tr. | | 464 (Gty. Fd.) | 464 | 7,430 | 20 | 8,378 | 209 | 1,582 | 2,367 | 3,357 | 863 | N. Shawmut, Merch. N., Day Tr., and 1st N., Bos.; Peo. N., Marlboro. |
| " " " | Peoples National Bank Jun'40Stmt 53-323 ▲ d Ⓢ 78 | R. B. Frye | A. C. Lamson | H. G. Adams | J. P. Lynch | 150 | 75 (78 Pf. A) | 65 | 1,898 | 13 | 2,279 | 567 | 242 | 482 | 868 | 120 | Mnfra. Tr. Co., N. Y.; N. Shawmut and Merch. N., Bos. |
| Marshfield 800 Plymouth H 22 | Marshfield Savings Bank Jun'40Stmt 53-579 © Ⓢ 10 | L. W. Hall S. P. Sprague, Ch. of Bd. and V. P. T. F. Parker, Ch. of Bd. and Pres. | J. C. Hogar | F. T. Harlow, Sec. | R. C. Ewell, Tr. | | 9 (Gty. Fd.) 102 | 8 | 191 | | 208 | 3 | 68 | 27 | 107 | 3 | Rockland Tr. Co., Rockland. |
| Maynard 7107 Middlesex E17 | Assabet Institution for Savings Jun'40Stmt 53-580 ▲ d Ⓢ 04 | H. J. Morgan O. C. Drechsler, Ch. of Bd. | J. A. Coughlan F. E. Sanderson | S. E. McCleary, Tr. | D. P. Littlefield, A. Tr. | 100 | 11 | 86 | 871 | 1 | 1,141 | 191 | 45 | 309 | 537 | 59 | 1st N., Day Tr. Co., State Street Tr. Co., and N. Shawmut, Bos. Chase N., N. Y.; 1st N., State St. Tr. Co., and N. Shawmut, Bos. |
| " " " | Maynard Trust Co. Jun'40Stmt 53-609 ▲ d Ⓢ 13 | H. J. Morgan O. C. Drechsler, Ch. of Bd. | J. A. Coughlan F. E. Sanderson | S. E. McCleary, Tr. | D. P. Littlefield, A. Tr. | 100 | 11 | 86 | 871 | 1 | 1,141 | 191 | 45 | 309 | 537 | 59 | 1st N., Day Tr. Co., State Street Tr. Co., and N. Shawmut, Bos. Chase N., N. Y.; 1st N., State St. Tr. Co., and N. Shawmut, Bos. |
| Medford 63,123 Middlesex E19 | First National Bank in Medford Jun'40Stmt 53-261 ▲ d Ⓢ 26 | R. B. Coolidge, Ch. of Bd., Pres. and Tr. Off. | S. C. L. Haskell P. A. Jerguson | J. D. Corley, Cash. and A. Tr. Off. | A. Henry Craft C. V. Sturdivant | 200 | 200 | 109 | 4,165 | 350 | 5,024 | 1,163 | 816 | 457 | 2,359 | 229 | Chase N. and N. City, N. Y.; 1st N., N. Shawmut and Merch. N., Bos. |
| " " " | Medford Savings Bank Jun'40Stmt 53-259 ▲ d Ⓢ 69 (Head Office) | A. D. Hall, Ch. of Bd. and Pres. | H. A. Hanscom F. G. Grady | E. B. Munro, Tr. | G. S. Rawlings, A. Tr. | | 1,171 (Branch: 44 2 Sale m St.) | 288 | 11,697 | 7 | 13,163 | 473 | 2,773 | 3,158 | 5,630 | 1,129 | 1st N. and N. Shawmut, Bos. |
| Medway 2000 Norfolk H17 | Medway Savings Bank © Ⓢ 71 Jun'40Stmt 53-581 | T. F. Malloy | J. R. Labaree F. C. Clark | J. L. Brighton, Tr. | Stanley Ransom, A. Tr. | | 42 (Gty. Fd.) 545 | 49 | 1,114 | 21 | 1,226 | 67 | 37 | 234 | 717 | 171 | N. Shawmut, 1st N., and Bos. Safe Dep. & Tr. Co., Bos. |
| Melrose 25,258 Middlesex E20 | Melrose Savings Bank Jun'40Stmt 53-298 ▲ d Ⓢ 72 | J. H. DuMall | Charles H. Adams F. P. Shumway Charles C. Swett | F. M. Hoyt, Tr. | Stanley Ransom, A. Tr. | | 545 (Gty. Fd.) 162 | 517 | 10,075 | | 11,137 | 296 | 1,962 | 3,931 | 4,023 | 925 | State St. Tr. Co., 2d N., and 1st N., Bos. |
| " " " | Melrose Trust Co. ▲ Ⓢ 16 Jun'40Stmt 53-299 (Head Office) | Claude L. Allen | Charles H. Adams F. P. Shumway Charles C. Swett | F. M. Hoyt, Tr. | Stanley Ransom, A. Tr. | 100 | 162 | 91 | 2,655 | 5 | 3,013 | 693 | 359 | 557 | 1,381 | 23 | Chase N., N. Y.; N. Shawmut, Bos. |
| Merrimac 2000 Essex A19 | First National Bank ▲ d Ⓢ 64 Jun'40Stmt 53-550 | E. B. Sargent | J. B. Judkins | H. C. Lovell | K. G. Fowle | 50 | 50 | 12 | 131 | 4 | 247 | 55 | 83 | 38 | 71 | | 1st N., Bos. |
| " " " | Merrimac Savings Bank Jun'40Stmt 53-551 © Ⓢ 71 | E. P. Sargent H. R. Sargent, V. P. | F. Leslie Viccaro G. F. Wilde | M. B. Hills, Tr. | | | 66 | 26 | 930 | 2 | 1,024 | 56 | 64 | 227 | 515 | 162 | N. Shawmut, Bos.; 1st N., Merrimac. |
| Methuen 21,073 Essex B19 | Methuen National Bank Jun'40Stmt 53-582 ▲ d Ⓢ 25 | A. G. Peirce, Ch. of Bd. and Pres. | Jno. D. Emerson | R. B. Kinney, Cash. and Tr. Off. | Lillian M. Johnson, A. C. and A. Tr. Off. | 100 | 12 | 16 | 1,481 | 4 | 1,728 | 415 | 238 | 649 | 373 | 53 | Chase N., N. Y.; 1st N. and 2d N., Bos. |
| Middleboro 6500 Plymouth J21 | Middleborough Savings Bank Jun'40Stmt 53-422 © Ⓢ 73 | Levi O. Atwood | T. N. Wood | T. N. Wood, Tr. | N. D. Ryder, A. Tr. | | 388 | 37 | 3,907 | 11 | 4,343 | 130 | 300 | 554 | 2,752 | 607 | 1st N. and Merch. N., Bos.; Middleborough Tr., Middleboro. |
| " " " | Middleborough Trust Co. Jun'40Stmt 53-423 ▲ d Ⓢ 16 | R. W. Tillson | F. L. Barrows M. S. Ryder | M. C. Drake, Tr. D. L. Penniman, A. Tr. | A. A. Thomas, Sec. | 150 | 129 | 93 | 2,323 | | 2,695 | 294 | 535 | 474 | 1,328 | 64 | Chase N. and Cent. Han. Bk. & Tr., N. Y.; 1st N. and N. Shawmut, Bos. |

BANK CHECKS FOR NEW ENGLAND BANKERS MADE BY NEW ENGLAND CRAFTSMEN **J. C. HALL COMPANY** PROVIDENCE RHODE ISLAND

Number under Name of Bank is the Transf. Number given to each bank in U. S. exclusively by The Rand-McNally Bankers' Directory, under the authority of The American Bankers Ass'n.

MASSACHUSETTS—Continued
(Savings Banks do not handle collections)

Non-Bank Towns with Nearest Banking Point (Indexed Access), Lawyers, Laws (indexed in back of this volume. For Interest Rates, Holidays, etc., see Laws.

| TOWN AND COUNTY. County Seats. Entire State in No. 1 Fed. Res. Dist. | Mem. A. B. A. New State Priv. Mem. State B. Ass'n. (Etab. Fed. Res. Depts. Trust B-Bond Safe Deposit Savings FIDIC | PRESIDENT. | VICE-PRESIDENT. | CASHIER. | ASS'T CASHIER. | LIABILITIES. (In Thousands of Dollars) | | | | | RESOURCES. | | | | | PRINCIPAL CORRESPONDENTS. | |
|---|---|--|---|---|---|--|--------------------------------|---------------------------|---------------------------|------------------------|--|--------------------------|----------------------|------------------|-------------------|------------------------------|--|
| | | | | | | Capital | Surplus | Und.Prof. and or Reserves | Deposits | Other Liabilities | Totals | Cash, Ex. & Due from Bks | U.S. Gov. Securities | Other Securities | Loans & Discounts | | Other Resources |
| Milford 15,008 Worcester H16 | Home National Bank 53-333 Ad @ 10:15 '75 Jun'40Stmt | G. W. Ellis | C. F. Williams | J. Allen Wallace, Cash. and Tr. Off. | F. C. Lothrop, W. S. Gould | \$ 200 | \$ 63 | \$ 81 | \$ 2,118 | ----- | \$ 2,462 | \$ 931 | \$ 725 | \$ 464 | \$ 337 | \$ 5 | Mfrs. Tr. Co., N. Y.; 1st N., N. Rockland, and Merch. N., Bos. |
| " " " | Milford National Bank and Trust Co. Ad @ 10:15 '65 Jun'40Stmt 53-332 | Eben S. Draper, Pres. and Tr. Off. | C. A. Cook | Thomas E. Barns, Cash. and A. Tr. Off. | H. F. Celley, A. C. and A. Tr. Off. | 125 | 60 | 31 | 1,602 | ----- | 1,818 | 683 | 399 | 284 | 450 | 2 | 1st N., Bos. |
| " " " | Milford Savings Bank @ 10:15 '51 Jun'40Stmt 53-331 | C. A. Cook, H. A. Daniels, V. P. | Wendell Williams H. M. Curtiss | P. L. Walker, Tr. | R. C. Oakes, A. Tr. | ----- | 470 (Gty. Fd.) | 402 | 6,366 | \$ 2 | 7,240 | 232 | 1,552 | 1,949 | 2,900 | 607 | N. Shawmut, Day Tr. Co., and 1st N., Bos.; Mil- ford, N., Milford. |
| Millbury 6879 Worcester G14 | Millbury National Bank Jun'40Stmt 53-520 Ad @ 10:15 '33 | E. Paul Harris | H. J. Lavallee Allen Smith | C. C. Riley | ----- | 58 Pf. 42 | 27 | 7 | 430 | 1 | 565 | 202 | 92 | 52 | 201 | 18 | 1st N., Bos.; Worcester Co. Tr., Worcester. |
| " " " | Millbury Savings Bank Jun'40Stmt 53-521 @ 10:15 '54 | Warren B. Harris | J. H. Tatro J. C. Dudley | H. S. Bowker, Tr. | Waldo W. Horne, A. Tr. | ----- | 40 (Gty. Fd.) | 127 | 2,131 | 20 | 2,318 | 120 | 262 | 28 | 1,887 | 21 | 1st N. and 2nd N., Bos.; Mech. N., Worcester. |
| Milton 4503 Norfolk G19 | Blue Hill Bank & Trust Co. 53-426 Ad @ 10:15 '63 Jun'40Stmt | Jesse B. Baxter | ----- | H. F. Mackin, Tr. | A. P. Landers, A. Tr. | 100 | 150 | 86 | 3,327 | ----- | 3,663 | 773 | 1,490 | 820 | 494 | 86 | Cent. Han. Bk. & Tr. Co., N. Y.; 1st N., Bos. |
| " " " | Milton Savings Bank @ 10:15 '05 Jun'40Stmt 53-427 (Head Office) | John Talbot, Ch. of Bd. and Pres. | E. C. Johnson, 2nd | F. A. Gaskins, Tr. | Alice L. Moulton, A. Tr. | ----- | 242 (Branch at East Milton) | 42 | 3,125 | 1 | 3,410 | 92 | 1,201 | 929 | 1,023 | 165 | 1st N., Bos. |
| Monson 3500 Hampden H9 | Monson National Bank Jun'40Stmt 53-518 Ad @ 10:15 '54 | W. K. Durfee | R. T. Entwistle | J. F. McConchie | ----- | 50 | 36 | 6 | 259 | ----- | 351 | 100 | 65 | 21 | 165 | ----- | Chase N., N. Y.; N. Shawmut, Bos. |
| " " " | Monson Savings Bank Jun'40Stmt 53-519 Ad @ 10:15 '72 | W. L. Ricketts, Ch. of Bd. and Pres. | F. L. Bliss | Robert S. Fay, Tr. | ----- | ----- | 272 | 156 | 3,642 | 51 | 4,121 | 125 | 550 | 926 | 2,157 | 363 | Day Tr. Co., Bos. |
| Nantucket 3000 Nantucket R15 | Nantucket Institution for Savings 53-548 Ad @ 10:15 '63 Jun'40Stmt | P. M. Hussey | Thos. H. Giffin Wm. Holland | Alcon Chadwick, Tr. | Lillian A. Thurston, A. Tr. | ----- | 173 (Gty. Fd.) | 109 | 2,403 | 1 | 2,686 | 156 | 383 | 259 | 1,393 | 495 | N. Shaw., 1st N., and Merchants N., Bos. |
| " " " | Pacific National Bank Jun'40Stmt 53-542 Ad @ 10:15 '80 | Frank E. Lewis | George C. Rule, V. P. and Tr. Off. | Geo. C. Rule | W. J. Royal, A. C. and A. Tr. Off. | 100 | 54 | 12 | 1,068 | ----- | 1,234 | 427 | 139 | 176 | 384 | 108 | N. City, N. Y.; N. Shaw- mut, Bos. |
| Natick 14,394 Middlesex F17 | NATICK FIVE CENTS SAV- INGS BANK Ad @ 10:15 '59 Jun'40Stmt 53-385 | C. A. Eldridge, Ch. of Bd. and Pres. | W. R. Bigelow | C. Arthur Dowse, V. P. and Tr. | R. W. Tyler, A. Tr. | ----- | 612 | 405 | 8,930 | 9 | 9,956 | 459 | 2,838 | 992 | 5,076 | 591 | 1st N., N. Shawmut, Merch. N. and State Street Tr., Bos.; Natick Tr., Natick. |
| " " " | Natick Trust Co. Ad @ 10:15 '73 Jun'40Stmt 53-386 | Frank C. Bishop | Daniel A. Lucey | W. D. Leavitt, Tr. | H. P. Robinson, A. Tr. | 100 | 100 | 259 | 3,508 | ----- | 3,967 | 673 | 1,110 | 336 | 1,729 | 119 | Chem. Bk. & Tr., N. Y.; 1st N., N. Shawmut, and State St. Tr., Bos. |
| Needham 7500 Norfolk G18 | Needham National Bank 53-652 Ad @ 10:15 '23 Jun'40Stmt | J. M. McCracken H. A. Carter, Ch. | W. W. Loomis W. W. Gallagher | V. E. Keser, Cash. and Tr. Off. | G. H. Titus, A. C. and A. Tr. Off. | 150 | 82 | 55 | 1,586 | 7 | 1,880 | 313 | 651 | 28 | 797 | 91 | N. Shawmut, Bos. |
| " " " | NORFOLK COUNTY TRUST CO. 53-610 Ad @ 10:15 '13 | ----- | 1055 Great Plain Ave. * | G. G. Watt, Mgr. | R. P. Loker, A. Mgr. | (Office of Norfolk County Trust Co., Brookline, Mass.) | ----- | ----- | ----- | ----- | ----- | ----- | ----- | ----- | ----- | ----- | Bk. of the Manhattan Co., N. Y.; 1st N., Bos. |
| New Bedford Bristol M20 110,022 | *FIRST NATIONAL BANK Jun'40Stmt 53-71 Ad @ 10:15 '64 | Irving W. Cook | T. M. Greene, Exec. L. W. Tilden Stanley Kendrick | G. G. Watt, Mgr. R. W. Dyer | W. C. Phillips, L. W. Tilden, Tr. Off. | 250 Pf. 465 | 100 | 371 | 7,409 | 33 | 8,628 | 3,499 | 830 | 1,163 | 2,502 | 634 | Chase N., and Chem. Bk. & Tr., N. Y.; 1st N., 2nd N. and N. Shawmut, Bos.; Industrial Tr. and R. I. Hospital N., Prov. |
| " " " | *MERCHANTS NATIONAL BANK 53-68 Ad @ 10:15 '1825 Jun'40Stmt | M. M. Duff, Ch. of Bd. and Pres. | H. W. Taber, V. P. and A. Sec. | L. A. Potter, Cash. and Sec. F. A. Ritchie, Tr. Off. | F. E. Anderson James Perrin A. M. Hopkinson, Aud. | 500 North South | 500 Branch Branch | 403 h: 1501 h: 1027 | 10,165 Acush South | 43 net Av e. St. | 11,611 | 5,758 | 1,132 | 1,862 | 2,725 | 134 | 1st N., Chase N., N. City, and Cent. Han., N. Y.; 1st N., N. Shaw., and Merch. N., Bos.; Phil. N. and 1st N., Phil. |
| " " " | New Bedford Five Cents Savings Bank. @ 10:15 '55 Jun'40Stmt 53-70 | Jireh Swift, Jr. | John H. Clifford W. A. Robinson, Jr. | W. F. Turner, Tr. J. T. Chambers, A. Tr. | E. F. Dalzell, A. Tr. | ----- | 1,513 (Gty. Fd.) | 1,357 | 20,122 | 145 | 23,137 | 2,262 | 8,923 | 4,433 | 6,257 | 1,262 | 1st N., N. Shawmut and Merch. N., Bos.; 3rd N. Bk. & Tr., Springfield. |
| " " " | New Bedford Institution for Savings 53-67 Ad @ 10:15 '1825 Jun'40Stmt | Wm. F. Potter | John Duff, Jr. | E. A. MacGowan, V. P. and Tr. | W. E. James, A. Tr. J. B. Hirst, A. Tr. A. T. Rounsevell, A. Tr. | ----- | 2,587 (Gty. Fd.) | 2,458 | 33,654 | 254 | 38,953 | 2,301 | 8,984 | 16,174 | 9,450 | 2,044 | Merch. N., 1st N., N. Shawmut, and Day Tr. Co., Bos. |
| " " " | New Bedford Morris Plan Co. Jun'40Stmt 53-75 @ 10:15 '16 | Michael J. Leahy Geo. T. Schuler, Ch. of Bd. | Geo. T. Schuler | Geo. T. Schuler, Tr. | ----- | ----- | 74 | 123 | 405 French ret St., | 460 | ----- | ----- | ----- | 5 | 24 | 594 | ----- |
| " " " | *Safe Deposit National Bank Jun'40Stmt 53-72 Ad @ 10:15 '87 (Head Office) | Wm. S. Cook | Chas. S. Ashley | A. P. Cunningham | M. M. Gray P. D. Drew T. H. Billington | 300 Pf. 50 | 300 | 222 (One Branch) | 6,363 | 14 | 7,249 | 2,815 | 718 | 914 | 2,489 | 313 | Irv. Tr. Co., N. Y.; Phil. N., Phil.; 1st N. and N. Shawmut, Bos. |
| " " " | New Bedford Clearing House (Members indicated by *) | A. P. Cunningham | ----- | Lester A. Potter, Sec. | ----- | (See pages 65-66 of Cities, or Number of States, etc.) | ----- | ----- | ----- | ----- | National, State and Private Banks, Total | ----- | ----- | ----- | ----- | ----- | ----- |

Number under Name of Bank is the Transit Number given to each bank in U. S. exclusively by The Rand-McNally Bankers' Directory, under the authority of The American Bankers Ass'n.

MASSACHUSETTS—Continued
(Savings Banks do not handle collections)

Non-Bank Towns with Nearest Banking Point (Indexed Accas.), Lawyers, Laws (indexed in back of this volume. For Interest Rates, Holidays, etc., see Laws.

| TOWN AND COUNTY. County Seats. Entire State in No. 1 Fed. Res. Dist. | Mem. A. B. A. *New §State †Priv. ‡Mem. State B. Ass'n. [Estab. ◆Fed. Res. Depts.: T-Trust B-Bond d-Safe Deposit ©Savings ▲FDIC | PRESIDENT. | VICE-PRESIDENT. | CASHIER. | ASS'T CASHIER. | LIABILITIES. (In Thousands of Dollars) | | | | | RESOURCES. | | | | | PRINCIPAL CORRESPONDENTS. | |
|---|---|--|--|---|---|--|---------|---------------------------------|----------|---------------------------|------------|--------------------------------|------------------------------|--------------------------|---------------------------|------------------------------|--|
| | | | | | | Capital | Surplus | Und.Prof. and or Reserves | Deposits | Other Li- abilities | Totals | Cash, Ex. & Due from Bks | U.S. Gov. Securi- ties | Other Securi- ties | Loans & Dis- counts | | Other Re- sources |
| Newburyport Essex A21 14,815 | First & Ocean National Bank Jun'40Stmt 53-312 Ad@T:†64 Haverhill Morris Plan Banking Co.-----\$34 | J. H. Balch, Jr. H. B. Little, Ch. | R. F. Churchill | R. F. Churchill, Cash. and Tr. Off. F. A. Perkins, Mgr. | G. E. Cooper | \$ 150 | \$ 125 | \$ 42 | \$ 1,384 | ----- | \$ 1,701 | \$ 438 | \$ 234 | \$ 658 | \$ 340 | \$ 31 | Mfrs. Tr. Co., N. Y.; 1st N. and Merch. N., Bos. 1st and Ocean N., New- buryport. 1st N., Bos. |
| " | Institution for Savings in Newburyport and its Vicin- ity-----53-310-----©†\$1820 | H. B. Little | J. E. McCusker N. N. Jones | Wm. Balch, V. P. and Tr. | Hallet W. Noyes | ----- | 892 | 468 | 11,876 | \$ 1 | 13,237 | 86 | 2,081 | 9,328 | 1,505 | 237 | |
| " | MERCHANTS NATIONAL BANK -----53-311-----Ad@T:†65 | William Ilsley | ----- | E. F. Noyes | R. A. Webb W. R. Noyes | 120 | 130 | 85 | 1,428 | ----- | 1,763 | 544 | 425 | 307 | 454 | 33 | N. Shawmut, Bos. |
| " | Newburyport Five Cents Savings Bank-----©†\$54 | H. B. Trask | C. W. Goodwin A. C. Nason C. L. Davis H. A. Wentworth | Jno. T. Lunt, Tr. | C. W. Morse, A. Tr. | ----- | 456 | 190 | 6,577 | 105 | 7,328 | 250 | 1,973 | 1,853 | 2,538 | 714 | 1st N. and N. Shawmut, Bos.; Merch. N., New- buryport. |
| Newton -----69,625 Middlesex F18 | Newton National Bank Jun'40Stmt 53-189 Ad@T:†28 | G. W. Sweet Thos. Weston, Ch. H. E. Bothfeld | ----- | Jas. B. Melcher | W. J. Payne | 200 | 101 | 66 | 2,024 | 7 | 2,398 | 674 | 58 | 311 | 1,352 | 3 | N. Shawmut, Bos. |
| " | Newton Savings Bank Jun'40Stmt 53-186 B©:†\$1831 | ----- | Eugene Fanning Guy M. Winslow Chas. H. Clark | Francis L. Buswell, Tr. | Benjamin F. Louis, Vice-Tr. Donald P. Frail, A. Tr. | ----- | 1,115 | 1,285 | 19,360 | 100 | 21,860 | 859 | 5,551 | 6,631 | 8,421 | 398 | 1st N. Bos.; Newton Tr. and Newton N., Newton. |
| " | Newton Trust Co. Ad@T:†\$94 Jun'40Stmt 53-187 (Head Office) | Seward W. Jones F. L. Richardson, Exec. V. P. R. W. Babson, V. P. W. H. Rice, A. V. P. | W. M. Cahill, Tr. G. P. Buell, A. Tr. J. J. Cahill, A. Tr. S. J. Caruso, A. Tr. R. F. Heislein, A. Tr. | H. W. Kestle, A. Tr. M. L. Quinlan, A. Tr. A. T. Sadler, Jr., A. Tr. C. G. Wood, A. Tr. | G. L. White, Sec. and A. Tr. E. T. Gammons, A. Sec. C. M. Eldridge, Tr. Off. | 1,080 | 1,000 | 546 | 21,335 | 52 | 24,013 | 3,398 | 10,454 | 2,236 | 6,462 | 1,463 | Irv. Tr. Co., N. Y.; 1st N., Bos. |
| Newton Center Middlesex F18 (Pop. included in N ewton) | Newton Centre Savings Bank Jun'40Stmt 53-537 ©†\$96 | W. H. Rice, Ch. of Bd. and Pres. | H. H. Kendall | Wm. H. Wragg, Tr. | G. D. DeGrasse, A. Tr. H. J. Carlson, Clk. | ----- | 510 | 87 | 5,515 | 3 | 6,115 | 311 | 1,853 | 612 | 3,261 | 78 | 1st N., Merch. N., and Day Tr. Co., Bos.; Newton Tr. Co., Newton. |
| " | Newton Trust Co. Ad@T:†\$94 | ----- | ----- | Geo. P. Buell, A. Tr. | C. M. Eldridge, Tr. Off. | ----- | ----- | ----- | ----- | ----- | ----- | ----- | ----- | ----- | ----- | ----- | Irv. Tr. Co., N. Y.; 1st N. and N. Shawmut, Bos. |
| Newton Highlands Middlesex F18 (Pop. included in N ewton) | Newton Trust Co. Ad@T:†\$94 | ----- | ----- | ----- | M. L. Quinlan, A. Tr. | ----- | ----- | ----- | ----- | ----- | ----- | ----- | ----- | ----- | ----- | ----- | Irv. Tr. Co., N. Y.; 1st N. and N. Shawmut, Bos. |
| Newtonville Middlesex N1 | Newton Trust Co. Ad@T:†\$94 | ----- | ----- | ----- | H. W. Kestle, A. Tr. | ----- | ----- | ----- | ----- | ----- | ----- | ----- | ----- | ----- | ----- | ----- | Irv. Tr. Co., N. Y.; 1st N. and N. Shawmut, Bos. |
| North Adams Berkshire B3 22,085 | Hoosac Savings Bank d@T:†\$71 Jun'40Stmt 53-265 | F. A. Bond, Ch. of Bd. and Pres. | P. J. Ashe G. B. Flood J. E. Wall | A. L. Bonvouloir, Tr. | ----- | ----- | ----- | ----- | ----- | ----- | ----- | ----- | ----- | ----- | ----- | ----- | ----- |
| " | NORTH ADAMS NATIONAL BANK 53-263 Ad@T:†1832 | H. B. CLARK | A. H. BARBER | FRED A. TIBBETTS, Cash. and Tr. Off. R. E. BALLOU, A. O. HARCOURT, A. Tr. Off. | ----- | 100 | 50 | 133 | 4,265 | 22 | 4,770 | 1,675 | 1,083 | 786 | 1,081 | 145 | Guaranty Tr. Co., N. Y.; N. Shawmut and N. Rockland, Bos. |
| " | North Adams Savings Bank Jun'40Stmt 53-264 ©†\$48 | W. K. Greer | W. P. McCraw, Ch. of Bd. and V. P. JOHN E. MAGENIS | R. N. Symonds, Tr. | L. K. Berry, A. Tr. | ----- | 274 | 188 | 6,332 | 52 | 6,846 | 333 | 1,140 | 1,203 | 3,847 | 323 | 1st N., 2d N., and Merch. N., Bos. |
| " | NORTH ADAMS TRUST COMPANY -----Ad@T:†\$04 | JAMES D. HUNTER | ----- | GEORGE H. HIGGINS, V. P. and Tr. | G. W. DIBBLE, A. Tr. C. E. STONEHAM, A. Tr. and Tr. Off. | 200 | 75 | 182 | 2,834 | 7 | 3,398 | 635 | 453 | 331 | 1,865 | 114 | Chase N., N. Y.; Merch. N. and N. Shawmut, Bos. |
| " | North Adams Trust Company-----Ad@T:†\$04 | ----- | ----- | ----- | ----- | ----- | ----- | ----- | ----- | ----- | ----- | ----- | ----- | ----- | ----- | ----- | ----- |
| Northampton H'm'shire F8 24,525 | First National Bank Jun'40Stmt 53-271 Ad@T:†48 | Edward L. Shaw, Ch. of Bd., Pres., Tr. Off. | C. W. Walker | E. L. Arnold, V. P. and Cash. | Harold L. Ames, A. C. and A. Tr. Off. | 250 | 108 | 105 | 3,589 | ----- | 4,052 | 1,283 | 1,366 | 107 | 1,062 | 234 | Chase N. and Mfrs. Tr. Co., N. Y.; Merch. N. and N. Shawmut, Bos. |
| " | Florence Savings Bank Jun'40Stmt 53-570 d@T:†73 (Florence P. O.) | H. C. Bliss | R. H. Cook F. C. Ely | P. F. Spencer, Tr. | F. R. Barnes, Sec. | ----- | 139 | 127 | 2,026 | 22 | 2,314 | 97 | 201 | 655 | 1,158 | 203 | Merch. N., Bos.; North- ampton N. Bk. & Tr. and 1st N., Northampton. |
| " | Nonotuck Savings Bank Dec'39Stmt 53-273 d@T:†\$99 | C. H. Lyman S. R. Whitbeck, Ch. | Aubrey B. Butler E. H. Copeland | S. R. Whitbeck, Tr. | John L. Banner, A. Tr. | ----- | 226 | 6 | 2,966 | ----- | 3,198 | 82 | 344 | 635 | 1,756 | 381 | Northampton N. Bk. & Tr., Northampton; Merch. N. and Day Tr. Co., Bos. |
| " | Northampton Institution for Savings-----53-270-----d@T:†\$42 | E. T. Heaphy | W. L. Stevens J. L. Lyman | R. E. Harlow, Tr. | ----- | ----- | 805 | 231 | 11,862 | 114 | 13,012 | 388 | 3,067 | 2,784 | 5,410 | 1,363 | 2d N. and Merch. N., Bos.; Northampton N. and 1st N., Northampton. |
| " | Northampton National Bank & Trust Co.-----Ad@T:†1833 | A. P. Cushman, Pres. and Tr. Off. | E. K. Abbott | E. K. Abbott | F. L. Sweeney, A. C. and A. Tr. Off. | 200 | 60 | 76 | 3,335 | 10 | 3,867 | 935 | 1,549 | 330 | 881 | 172 | Cent. Han. Bk. & Tr. Co., N. Y.; 1st N. and N. Shawmut, Bos. |

BANK CHECKS FOR NEW ENGLAND BANKERS MADE BY NEW ENGLAND CRAFTSMEN **J. C. HALL COMPANY** PROVIDENCE RHODE ISLAND

Number under Name of Bank is the Transit Number given to each bank in U. S. exclusively by The Rand-McNally Bankers' Directory, under the authority of The American Bankers Ass'n.

MASSACHUSETTS—Continued

(Savings Banks do not handle collections)

Non-Bank Towns with Nearest Banking Point (Indexed Access.), Lawyers, Laws (Indexed) in back of this volume. For Interest Rates, Holidays, etc., see Laws.

| TOWN AND COUNTY. County Seats. Entire State in No. 1 Fed. Res. Dist. | Mem. A. B. A. New State Priv. Mem. State B. Ass'n. [Estab. Fed. Res. Depts. Trust B-Bond d-Safe Deposit Savings FDIC | PRESIDENT. | VICE-PRESIDENT. | CASHIER. | ASS'T CASHIER. | LIABILITIES. (In Thousands of Dollars) | | | | | RESOURCES. | | | | | PRINCIPAL CORRESPONDENTS. | |
|---|---|---|---|--|--|--|---------|-------------------------|----------|-------------------|------------|-------------------------|----------------------|------------------|-------------------|------------------------------|--|
| | | | | | | Capital | Surplus | Und. Prof. and Reserves | Deposits | Other Liabilities | Totals | Cash Ex. & Due from Bks | U.S. Gov. Securities | Other Securities | Loans & Discounts | | Other Resources |
| North Attleboro Bristol J18 10.202 | Attleborough Savings Bank Jul'40Stmt 53-389 d@*2\$'60 (Head Office) | James E. Totten | R. M. Horton A. B. Cook | H. P. Jones, Tr. | A. P. Totten, A. Tr. | 1,367 | 119 | 119 | 13,715 | 101 | 15,302 | 490 | 2,739 | 2,792 | 7,742 | 1,539 | 1st N., Bos. |
| " | Manufacturers National Bank Jun'40Stmt 53-390 d@*1\$'08 | C. A. Whiting | W. B. Ballou | Geo. E. Lincoln, Cash. and Tr. Off. | Anna M. Willersinn, A. C. and A. Tr. Off. | 100 | 100 | 49 | 1,326 | | 1,575 | 429 | 561 | 226 | 294 | 65 | Chase N., N. Y.; 1st N., Bos. |
| Northboro Worcester F14 | Northborough National Bank Jun'40Stmt 53-534 d@*1\$'54 | R. M. Leland | S. W. Wheeler | C. E. Clayton | | 100 | 36 | 25 | 425 | 3 | 589 | 116 | 57 | 69 | 339 | 8 | Mnfrs. Tr., N. Y.; N. Shawmut, Bos.; Worcester Co. Tr. Co., Worcester. |
| No. Brookfield Worcester G12 | North Brookfield Savings Bank Jun'40Stmt 53-585 d@*1\$'54 | M. J. Howard | F. Arthur Fullam, Ezec. B. M. Stevens | G. W. Brown, Tr. | Florence G. Cronin, A. Tr. | | 188 | 112 | 2,531 | 2 | 2,833 | 96 | 140 | 812 | 1,400 | 385 | Day Tr., Bos.; Worcester Co. Tr., N. Brookfield. |
| " | Worcester County Trust Co. 53-619 d@*1\$'35 | | | Clyde H. Swan, Mgr. | Louis A. Herard, A. Mgr. | | | | | | | | | | | | Worcester Co. Tr., Worcester. |
| North Easton Bristol I19 | First National Bank of Easton Jun'40Stmt 53-541 d@*1\$'64 | Hobart Ames, Ch. of Bd. and Pres. | H. L. Porter | F. R. Tufts | | 150 | 150 | 57 | 353 | 8 | 718 | 84 | 103 | 436 | 87 | 8 | Phil. N., Phil.; 1st N., Bos. |
| " | North Easton Savings Bank Jun'40Stmt 53-540 d@*1\$'64 | J. S. Ames, Ch. of Bd. and Pres. | D. F. Buckley, E. H. White | J. R. Field, Tr. | A. D. Johnson, A. Tr. | | 234 | 240 | 3,084 | | 3,558 | 50 | 1,186 | 1,138 | 895 | 289 | 1st N., Bos.; 1st N. Bk. of Easton, No. Easton. |
| North Quincy Norfolk G20 | Granite Trust Co. 53-656 | | | W. A. O'Connell, Mgr. | | | | | | | | | | | | | Cent. Han. Bk. & Tr., N. Y.; Cont. Ill. N. Bk. & Tr., Chi.; 1st N., Bos. |
| " | Quincy Trust Co. 53-661 | | | Allen Rattray, Mgr. | | | | | | | | | | | | | |
| Norwell Plymouth H21 | South Scituate Savings Bank Aug'40Stmt 53-586 d@*1\$'834 | Wm. F. Bates | H. C. Ford | Herbert E. Robbins, Tr. | J. H. Barnard, Clk. of Corp. | | 138 | 83 | 1,871 | 1 | 2,093 | 112 | 410 | 431 | 1,068 | 72 | 2d N., Bos.; Rockland Tr. Co., Rockland. |
| Norwood Norfolk G19 | Norwood Morris Plan Co. 53-633 | J. M. Folan | | W. F. Foss, Tr. | | | | | | | | | | | | | |
| " | Norwood Trust Co. 53-587 d@*1\$'07 | W. F. Tilton, F. G. Allen, Ch. of Bd. | James A. Halloran | R. K. Bullard, Tr. | J. R. Russell, A. Tr. | 300 | 275 | 245 | 5,858 | 13 | 6,691 | 1,117 | 2,494 | 1,239 | 1,604 | 237 | Chase N., N. Y.; 1st N. and Merch. N., Bos.; Phil. N., Phil. |
| Orange Franklin C10 | Orange National Bank Jun'40Stmt 53-491 d@*1\$'75 | Frank A. Howe | E. E. Gridley | W. T. Williams | | 100 | 100 | 42 | 1,250 | | 1,492 | 273 | 128 | 597 | 473 | 21 | Irv. Tr., N. Y.; 1st N., Bos.; N. Com'l Bk. & Tr., Alb. |
| " | Orange Savings Bank Jun'40Stmt 53-490 d@*1\$'71 | H. C. Bates, Ch. of Bd. and Pres. | S. J. Ten Broeck, J. A. McKenna | Robert MacGregor, Jr., Ezec. V. P. and Tr. | W. H. Gibbs, A. Tr. | | 137 | 118 | 3,267 | 49 | 3,571 | 204 | 157 | 272 | 2,324 | 614 | 1st N. and Merch. N., Bos.; Orange N., Orange. |
| Orleans Barnstable M15 | Cape Cod Five Cents Savings Bank 53-660 d@*1\$'31 | | | Paul R. Lake, Mgr. | | | | | | | | | | | | | Merch. N., Bos. |
| " | Cape Cod Trust Co. 53-661 d@*1\$'31 | | | Norman E. Holmes, Mgr. | | | | | | | | | | | | | Chase N., N. Y.; N. Shawmut and Merch. N., Bos. |
| Osterville Barnstable M24 | Hyannis Trust Co. 53-410 d@*1\$'75 | L. J. Brainerd | H. W. Holbrook, F. S. Keith, V. P. and Tr. Off. | H. S. Curtis | | 125 | 175 | 59 | 2,618 | | 2,977 | 695 | 240 | 271 | 1,704 | 67 | 1st N. and N. Y. Tr. Co., N. Y.; 1st N. and N. Shawmut, Bos. |
| Palmer Hampden H9 | PALMER NATIONAL BANK Jun'40Stmt 53-410 d@*1\$'75 | | | | | | | | | | | | | | | | |
| " | Palmer Savings Bank Jun'40Stmt 53-409 d@*1\$'70 (Head Office) | E. E. Hobson, Ch. of Bd. and Pres. | R. E. Faulkner, T. A. Norman, C. A. Tabor | F. A. Smith, Tr. | E. J. Thomas, A. Tr. | | 461 | 393 | 6,215 | 9 | 7,078 | 660 | 1,315 | 1,364 | 3,352 | 387 | Un. Tr., Springfield; Palmer N., Palmer; Merch. N., Bos. |
| Peabody Essex D20 | Warren Five Cents Savings Bank Jun'40Stmt 53-294 d@*1\$'54 | G. S. Curtis, Ch. of Bd. and Pres. | F. W. Bushby, S. H. Donnell, G. R. Underwood, A. B. Galloupe, J. J. Thorndike | H. G. Griffen, Tr. H. K. Spaulding, V. P. and Sec. | P. M. MacGregor, A. Tr. | | 1,116 | 70 | 10,014 | 53 | 11,253 | 659 | 1,462 | 1,737 | 6,876 | 519 | 1st N., 2nd N., Warren N., and Day Tr., Bos. |
| " | WARREN NATIONAL BANK Jun'40Stmt 53-295 d@*1\$'832 | H. E. Trask | | L. A. Keith | J. J. Fitzpatrick | 200 | 40 | 32 | 2,095 | | 2,367 | 975 | 77 | 440 | 786 | 89 | Chase N., N. Y.; 1st N., and N. Rockland, Bos. |
| Pepperell (East Pepperell P.O.) Middlesex C15 | First National Bank in Pepperell Jun'40Stmt 53-566 d@*1\$'01 | E. D. Walker | Francis M. Qua | H. L. Hart, Cash. and Sec. | | 50 | 10 | 19 | 419 | | 498 | 115 | 111 | 114 | 150 | 8 | N. Shawmut, Bos. |

Number under Name of Bank is the Transit Number given to each bank in U. S. exclusively by The Rand-McNally Bankers' Directory, under the authority of The American Bankers Ass'n.

MASSACHUSETTS—Continued
(Savings Banks do not handle collections)

Non-Bank Towns with Nearest Banking Point (Indexed Access.), Lawyers, Laws (Indexed) in back of this volume. For Interest Rates, Holidays, etc., see Laws.

| TOWN AND COUNTY. ▲County Seats. Entire State in No.1 Fed. Res. Dist. | Mem. A. B. A. New State Priv. Mem. State B. Ass'n. [Estab. Fed. Res. Depts: T-Trust B-Bond d-Safe Deposit ©Savings ▲FDIC | PRESIDENT. | VICE-PRESIDENT. | CASHIER. | ASS'T CASHIER. | LIABILITIES. (In Thousands of Dollars) | | | | | RESOURCES. | | | | | PRINCIPAL CORRESPONDENTS. | |
|---|---|--|--|--|---|--|-----------------------|----------------------------|---|-------------------|--------------------------------|----------------------------|----------------------|------------------|-------------------|--|---|
| | | | | | | Capital | Surplus | Und. Prof. and or Reserves | Deposits | Other Liabilities | Totals | Cash, Ex. & Due from Bks | U.S. Gov. Securities | Other Securities | Loans & Discounts | | Other Resources |
| Pittsfield...47,516 Berkshire E2 | AGRICULTURAL NATIONAL BANK...▲dB@T@1818 Jun'40Stmt 53-226 | L. R. CONNOR | R. W. McCracken | H. M. WHITE K. N. HILL, Tr. Of. | LOUISE T. MCGILL F. L. WESTON, A. Tr. Of. | \$ 900 | \$ 560 | \$ 277 | \$ 9,176 | \$ 31 | \$10,944 | \$ 2,533 | \$ 1,714 | \$ 1,370 | \$ 4,838 | \$ 489 | Gty. Tr. Co. and Bkrs. Tr. Co., N. Y.; Merch. N. and 1st N., Bos. |
| " " " | BERKSHIRE COUNTY SAVINGS BANK...©\$13'46 Jun'40Stmt 53-227 | W. A. Whittlesey | A. H. Bagg W. T. Rice | G. S. Morse, Tr. J. H. Fryer, A. Tr. | H. D. Brigham, Clk. | 1,181 (Gty. Fd.) | 607 | 16,087 | 140 | 18,015 | 2,065 | 5,096 | 911 | 9,257 | 686 | Merch. N., 1st N., and N. Shawmut, Bos. | |
| " " " | Berkshire Trust Co. Jun'40Stmt 53-231▲d@T@1'95 | Harry S. Watson | Myron F. Lord V. P. and Tr. Of. | John Hainsworth F. R. Hoyt, Aud. | W. F. Retallick, A. Tr. S. M. Smith, A. Tr. Of. | 150 (231 Pf.A.) (300 Pf.B.) | 75 | 330 | 3,185 | 12 | 4,283 | 665 | 766 | 693 | 1,772 | 387 | Chem. Bk. & Tr. Co. and Chase N., N. Y.; N. Shawmut and Merch. N., Bos. |
| " " " | City Savings Bank...©\$13'93 Jul'40Stmt 53-230 | Clement F. Coogan | W. M. Crane, Jr. C. R. Kinney | C. F. Martin, V. P. and Tr. J. R. Tobey, A. Tr. | Annie E. Nugent, A. Tr. J. F. Kahl, Clk. of Corp. | 613 (Gty. Fd.) | 312 | 10,274 | 19 | 11,218 | 342 | 2,000 | 2,203 | 5,415 | 1,258 | 1st N., Day Tr. Co., Merch. N., and U. S. Tr. Co., Bos. | |
| " " " | PITTSFIELD-THIRD NATIONAL BANK & TRUST CO. Jun'40Stmt 53-228▲dB@T@1'53 | { C. W. POWER | M. A. ANDREW | M. W. LEHMAN, V. P. and Cash. | D. B. KING, A. C. and Tr. Of. CHAS. W. DEWEY | 450 | 230 | 145 | 4,776 | 3 | 5,604 | 1,861 | 1,031 | 466 | 2,226 | 20 | Chase N., Gty. Tr. Co., and Cent. Han. Bk. & Tr. Co., N. Y.; 1st N., Bos. |
| Plymouth...13,183 Plymouth J23 | Plymouth Five Cents Savings Bank...©\$13'55 Jun'40Stmt 53-360 | F. D. Bartlett | W. T. Eldridge F. M. Rowell | F. A. Hebard, Tr. | R. M. Burbank, A. Tr. | 387 | 188 | 5,154 | 1 | 5,730 | 232 | 1,536 | 993 | 2,587 | 382 | N. Shaw. and 1st N., Bos.; Plym. N., Plym.; Brockton N., Brockton. | |
| " " " | Plymouth National Bank Jun'40Stmt 53-361▲d@T@1'803 | E. R. Belcher Pres. and Tr. Of. Geo. L. Gooding, Ch. | Francis C. Holmes | A. D. Russell, Tr. | Morton Kyle, Clerk | 260 | 130 | 125 | 3,255 | 54 | 3,824 | 1,285 | 904 | 525 | 1,031 | 79 | Cent. Han. Bk. & Tr. and Chase N., N. Y.; 1st N. and N. Rockland, Bos. |
| " " " | Plymouth Savings Bank Jun'40Stmt 53-358 ©\$1828 | G. L. Gooding, Ch. of Bd. | Horace F. Hallett, Pres. and Tr. Of. | William T. Mayo | I. A. Small | 50 | 50 | 26 | 818 | ----- | 944 | 201 | 79 | 15 | 624 | 25 | Chase N., N. Y.; N. Shawmut and 1st N., Bos. |
| Provincetown 4071 B'nst'ble J13 | First National Bank Jun'40Stmt 53-525 ▲d@T@1'65 | G. F. Miller | W. H. Young | M. C. Young, Tr. | ----- | 110 | 104 | 1,629 | 2 | 1,845 | 119 | 339 | 246 | 1,085 | 56 | 1st N. and Merch. N., Bos.; 1st N., Provincetown. | |
| " " " | Seamans Savings Bank ©\$51 Jun'40Stmt 53-524 | W. J. Martin | I. L. Shaw, V. P. and Tr. Of. Delcevaire King, Ch. of Bd. | A. P. Currier, A. Tr. Of. H. E. Finley, Aud. V. P. and Tr. L. J. Bowen | H. P. Hayward, A. Tr. P. H. Martin, A. Tr. W. W. Smith, A. Tr. | 500 | 529 | 158 | 11,091 (Trust Depart ment Wolla ston) | 57 | 12,335 | 1,014 Resou rces \$9 | 5,654 ,679) | 742 | 4,631 | 294 | Cent. Han. Bk. & Tr. Co., N. Y.; Cont. Ill. N. Bk. & Tr. Co., Chi.; 1st N. and N. Shawmut, Bos. |
| " " " | NORFOLK COUNTY TRUST CO...▲53-214...▲d@T@1'53 | ----- | ----- | E. L. Mitchell, Jr., Mgr. | J. J. Holland, A. Mgr. | ----- | ----- | ----- | ----- | ----- | ----- | ----- | ----- | ----- | ----- | ----- | Bk. of the Manhattan Co., N. Y.; 1st N., Bos. |
| " " " | Quincy Savings Bank ©\$145 Jun'40Stmt 53-213 | Clarence Burgin | J. F. Young C. R. Burgin | A. R. Stengel, Tr. | R. W. Davis, R. H. Fay, F. A. Sprowl, A. Treasurers | 1,415 (Gty. Fd.) | 942 | 18,895 | 122 | 21,374 | 472 | 7,067 | 1,618 | 10,022 | 2,195 | 1st N. and N. Shawmut, Bos. | |
| " " " | Quincy Trust Co. ▲53-216 ▲d@T@1'15 Jun'40Stmt (Head Office) | H. E. Curtis P. E. Barbour, Ch. of Bd. | J. J. Gallagher S. H. Couch | C. J. Weeden, Tr. | Walter E. Erwin, Melvin A. Weeden, A. Treasurers | 250 Pf. 142 | 197 | 121 | 6,652 | ----- | 7,362 | 1,814 | 1,705 | 456 | 3,104 | 283 | Chas. N. and Mnfrs. Tr., N. Y.; 1st N., Second N., and N. Shawmut, Bos.; Phil. N., Phil. |
| Randolph...7580 Norfolk H19 | Randolph Savings Bank Jun'40Stmt 53-588 ©\$13'51 | S. T. Crawford | Herman W. French A. C. Wilde | R. H. Marden, Tr. | W. C. Kane, A. Tr. | 397 | 33 (Do not handle) | 3,532 | 4 | 3,966 | 284 collecti on ite ms.) | 897 | 703 | 1,747 | 335 | 1st N. and Merch. N., Bos.; Randolph Tr., Randolph. | |
| " " " | Randolph Trust Co. Dec'39Stmt 53-614 ▲d@T@1'15 | Joseph T. Leahy | W. U. Sherman P. H. Fraher C. Lloyd Claff H. L. Wiggin | J. V. Donovan, Tr. | ----- | 130 | 70 (With Surp) | 851 | ----- | 1,051 | 238 | 263 | 85 | 449 | 16 | Chase N., N. Y.; N. Shawmut, Bos. | |
| Reading...10,703 Middlesex C19 | FIRST NATIONAL BANK OF READING...53-466 ▲d@T@1'33 Jun'40Stmt | E. F. Parker, Ch. of Bd. and Pres. | W. B. Newell | C. C. White E. E. Gallant | ----- | 100 | 22 | 19 | 1,400 | 6 | 1,547 | 367 | 207 | 317 | 647 | 9 | Cent. Han. Bk. & Tr. Co., N. Y.; 1st N., N. Shawmut, and N. Rockland, Bos. |
| " " " | Mechanics Savings Bank Jun'40Stmt 53-467 d@T@1'91 (Head Office) | F. L. Springford | J. D. Knight C. S. Harriman F. R. Batchelder | H. R. Johnson, Tr. | ----- | 132 (Gty. Fd.) | 5 | 2,380 | 2 | 2,519 | 249 | 514 | 540 | 1,043 | 173 | State St. Tr., N. Shawmut, 2nd N., Webster & Atlas N. and 1st N., Bos.; 1st N., Reading. | |
| Revere...35,319 Suffolk E20 | Chelsea Savings Bank \$16 53-631 | ----- | E. K. Hamill, Mgr. | ----- | ----- | ----- | ----- | ----- | ----- | ----- | ----- | ----- | ----- | ----- | ----- | ----- | ----- |
| " " " | First National Bank in Revere Jun'40Stmt 53-647 ▲d@T@1'34 | A. A. Casassa | C. D. Hope | Charles A. Crowell | R. G. Fraser | 52 Pf. 48 | 10 | 44 | 915 | ----- | 1,069 | 550 | 51 | 8 | 448 | 12 | N. Shawmut, Bos.; 1st N., Revere. |

BANK CHECKS FOR NEW ENGLAND BANKERS MADE BY NEW ENGLAND CRAFTSMEN **J. C. HALL COMPANY** PROVIDENCE RHODE ISLAND

Number under Name of Bank is the Transit Number given to each bank in U. S. exclusively by The Rand-McNally Bankers' Directory, under the authority of The American Bankers Ass'n.

MASSACHUSETTS—Continued (Savings Banks do not handle collections)

Non-Bank Towns with Nearest Banking Point (Indexed Acces.), Lawyers, Laws (Indexed) in back of this volume. For Interest Rates, Holidays, etc., see Laws.

Table with columns: TOWN AND COUNTY, Name of Bank, President, Vice-President, Cashier, Ass't Cashier, LIABILITIES (Capital, Surplus, Und. Prof. and Reserves, Deposits, Other Liabilities, Totals), RESOURCES (Cash, Ex. & Due from Bks, U.S. Gov. Securities, Other Securities, Loans & Discounts, Other Resources), and PRINCIPAL CORRESPONDENTS.

Number under Name of Bank is the Transit Number given to each bank in U. S. exclusively by The Rand-McNally Bankers' Directory, under the authority of The American Bankers Ass'n.

MASSACHUSETTS—Continued

Non-Bank Towns with Nearest Banking Point (Indexed Access), Lawyers, Laws (indexed) in back of this volume. For Interest Rates, Holidays, etc., see Laws.

| TOWN AND COUNTY. County Seats. Entire State in No. 1 Fed. Res. Dist. | MEMBERSHIP. State Bank. State B. Ass'n. Fed. Res. Depts. T-Trust B-Bond d-Safe Deposit Savings FDIC | PRESIDENT. | VICE-PRESIDENT. | CASHIER. | ASS'T CASHIER. | LIABILITIES. (In Thousands of Dollars) | | | | | | RESOURCES. | | | | | PRINCIPAL CORRESPONDENTS. | |
|--|--|--|--|--|---|--|---------|---------------------------|---------------------|--|-----------------|--------------------------|----------------------|------------------|-------------------|---|------------------------------|---|
| | | | | | | Capital | Surplus | Und.Prof. and or Reserves | Deposits | Other Liabilities | Totals | Cash, Ex. & Due from Bks | U.S. Gov. Securities | Other Securities | Loans & Discounts | Other Resources | | |
| South Yarmouth B'nstab. M13 645 | Bass River Savings Bank Jun'40Stmt 53-592 a@:74 (Head Office) | Nathan Crowell... | R. M. Kelley W. R. Nickerson | C. B. Mayo, Tr. | W. G. Robinson, A. Tr. | 111 | 107 | 2,590 | 19 | 2,827 | 53 | 286 | 490 | 1,853 | 145 | 1st N. and N. Shawmut, Bos.; 1st N., Yarmouth-port. | | |
| Spencer Worcester G12 | Spencer Savings Bank Jun'40Stmt 53-454 @:71 | W. J. Heffernan... | F. B. Traill Frank Collette H. L. Whitcomb | W. V. Prouty, Tr. | H. P. Starr, A. Tr. | 368 | | 3,235 | | 3,603 | 176 | 508 | 1,157 | 1,697 | 65 | Merch. N. and 2d N., Bos.; Spencer N., Spen. | | |
| Springfield Hamden H8 | Worcester County Trust Co. 53-455 @:75 Federal Intermediate Credit Bank 53-110 :23 Federal Land Bank...Dist. 1 53-109 | (See page 39 for information) (For complete information see page 39) | | C. S. Putnam, Jr. Mgr. | | | | | | (Spencer Office, Worcester County Trust Co., Worcester, Mass.) | | | | | | Worcester Co. Tr. Co., Worcester. | | |
| " | Hampden Savings Bank Jun'40Stmt 53-96 @:52 | Robert B. McGaw... | M. D. Arnold, V. P. and A. Tr. E. T. Tift | H. J. Collins, Tr. | P. A. Perkins, A. Tr. Ernest D. Bugbee, Cik. | 713 | 398 | 10,438 | 194 | 11,743 | 194 | 2,341 | 2,982 | 4,992 | 1,234 | N. Shawmut, Bos. | | |
| " | Morris Plan Co. Jun'40Stmt 53-111 | R. C. Sayre... | E. T. Tift | G. L. Pelton, Tr. | W. H. Brown, A. Tr. | 150 | 75 | 125 | 580 (Inv. Cert.) | 1,367 | 33 | | 120 | 1,169 | 45 | | | |
| " | Springfield Five Cents Savings Bank Jun'40Stmt 53-97 @:54 | Ellery L. Vogel, Ch. of Bd. and Pres. | T. B. Winter, V. P. and Tr. R. W. Ellis | E. H. Paine, A. Tr. | F. C. Ober, A. Tr. B. H. McMahon, A. Tr. | 1,326 (Gty. Fd.) | 755 | 24,854 | 30 | 26,965 | 1,324 | 10,474 | 2,991 | 9,140 | 3,036 | N. Shaw, Merch. N., and 1st N., Bos. | | |
| " | Springfield Institution for Savings Jun'40Stmt 53-94 @:1827 | A. H. Hastings... | Alfred Leeds, Cik. | R. A. Booth, Tr. R. S. Thayer, A. Tr. | H. W. Hawkes, A. Tr. S. F. Allen, A. Tr. W. H. Smith, 2d, A. Tr. | 3,620 (Gty. Fd.) | 1,802 | 49,280 | 53 | 54,755 | 1,905 | 17,280 | 11,287 | 20,838 | 3,445 | N. Shawmut and Merch. N., Bos. | | |
| " | *SPRINGFIELD NATIONAL BANK Jun'40Stmt 53-104 a@:93 (Head Office) | E. J. Wheeler... | P. S. Beebe A. J. Guffanti | W. E. Godfrey C. A. Tolman, Tr. Off. | A. W. Gray F. E. Hatch Clarence White | 1,000 Pf. | 405 | 407 | 15,846 | 18,258 | 3,303 | 4,057 | 2,029 | 7,650 | 1,219 | Chase N. and Gty. Tr., N. Y.; Cont. Ill. N. Bk. & Tr. Co., Chi.; Phil. N., Phil.; 1st N., Bos. | | |
| " | *SPRINGFIELD SAFE DEPOSIT & TRUST CO. Jun'40Stmt 53-100 a@:85 | Edward Kronvall, Ch. of Bd. and Pres. | E. Converse Lincoln Harold White | R. R. Emerson, Tr. C. J. Chambers, Tr. Off. | M. A. Kuhn, A. Tr. G. N. Hakes, A. Tr. E. W. Shaw, A. Tr. P. M. Vining, A. Tr. | 600 Branch char d., Mass. | 1,000 | 633 (Trust Dept.) | 15,763 Resou | 3 resouces \$4 | 18,399 5,956 | 2,000 | 351 | 6,626 | 456 | Chase N., Cent. Han. Bk. & Tr., Chem. Bk. & Tr. Co., and Irv. Tr., N. Y.; 1st N., Merch. N., State Street Tr. Co., and N. Shawmut, Bos. | | |
| <p>'THE THIRD NATIONAL BANK AND TRUST CO. Jun'40Stmt 53-98 a@:64</p> <p>*UNION TRUST CO. Jun'40Stmt 53-105 a@:06</p> <p>Springfield Clearing House (Members indicated by a *) THE FIRST BOSTON CORPORATION (Third National Bk. Bldg.) Tel. Springfield 4-5641</p> | | <p>FREDERIC M. JONES—G. J. CLARK, Exec.—H. S. KAPLINGER, V. P. and Cash. G. C. STEBBINS L. W. WHITE G. A. PIERCE, A. V. P. R. A. BLAKESLEE, A. Tr. Off. PAUL C. LARSON, A. Tr. Off.</p> <p>L. F. BARDWELL—C. G. BUTTERWORTH H. F. COLTON P. D. GILMORE G. RUGGLES, Jr. H. A. SEARS</p> | | <p>PROMPT ATTENTION AND REASONABLE RATES ON ALL COLLECTIONS.</p> <p>Member Federal Deposit Insurance Corporation</p> | | | | | | | | | | | | | | <p>Cent. Han. Bk. & Tr. Co., Irv. Tr. Co., N. Y. Tr. Co., Gty. Tr. Co., and N. City, N. Y.; Cont. Ill. N. Bk. & Tr. Co., Chi.; 1st N. and N. Shawmut, Bos.; N. Bk. of Det., Det.; Phil. N., Phil.; Mellon N., Pitt.; Can. Bk. of Com., Montreal, Que.</p> |
| | | <p>W. E. GILBERT—H. A. COLWELL, V. P. and Tr. Officer</p> <p>W. H. HASKINS, Tr.—B. L. BRAGG, A. Sec. and 1st A. Tr. Off. R. C. CHAPIN, A. Tr. F. W. FERREE, FRANK S. BURT, Sec. M. L. HADDEN, RAYMOND BURT, H. H. KENNEY, A. Sec. J. T. SMITH, A. Tr. Officers</p> | | <p>1,000 1,500 627 13,937 8 17,072 6,108 648 1,812 8,246 258</p> <p>(Trust Department Resouces \$25,808)</p> | | | | | | | | | | | | | | <p>1st N., Bk. of N. Y. and Chase N., N. Y.; N. Shawmut and Second N., Bos.; Phila. N., Phila.</p> |
| | | <p>Ernest J. Wheeler,</p> <p>HOWARD A. WHEELER, Mgr.</p> <p>INVESTMENT BANKERS</p> | | <p>(See page 65-66 of Cities, or Number of States, ber of etc.)</p> <p>United States Government, Municipal, Public Utility, Railroad and other Investment Bonds and other Investment Stocks.</p> | | | | | | | | | | | | | | <p>Other offices: Boston, N. Y., Chi., San F., Buff., Cleve., Hart., Los A., Phil., Pitt., Prov., Rutland, St. L., Springfield, Mass.</p> |

BANK CHECKS FOR NEW ENGLAND BANKERS **J. C. HALL COMPANY** PROVIDENCE RHODE ISLAND
MADE BY NEW ENGLAND CRAFTSMEN

Number under Name of Bank is the Transit Number given to each bank in U. S. exclusively by The Rand-McNally Bankers' Directory, under the authority of The American Bankers Ass'n.

MASSACHUSETTS—Continued

Non-Bank Towns with Nearest Banking Point (Indexed Access), Lawyers, Laws (Indexed) in back of this volume. For Interest Rates, Holidays, etc., see Laws.

| TOWN AND COUNTY. *County Seats. Entire State in No. 1 Fed. Res. Dist. | Mem. A. B. A. *New § State Priv. Mem. State B. Ass'n. (Estab. ♦ Fed. Res. Depts: T-Trust B-Bond d-Safe Deposit © Savings ▲ FDIC | PRESIDENT. | VICE-PRESIDENT. | CASHIER. | ASS'T CASHIER. | LIABILITIES. (In Thousands of Dollars) | | | | | RESOURCES. | | | | | PRINCIPAL CORRESPONDENTS. | | | |
|--|--|--|--|--|--|--|----------------------|---------------------------------|----------|--------------------------------|--------------------------------|--------------------------------|------------------------------|--------------------------|---------------------------|------------------------------|--|---|---|
| | | | | | | Capital | Surplus | Und.Prof. and or Reserves | Deposits | Other Li- abilities | Totals | Cash, Ex. & Due from Bks | U.S. Gov. Securi- ties | Other Securi- ties | Loans & Dis- counts | | Other Re- sources | | |
| Stockbridge 1500 B'kshire F2 | Housatonic National Bank Jun'40Stmt 53-593 ▲d©T:1825 | Henry W. Dwight | J. C. Dewey, Jr. | J. P. Palmer V. P. and Cash. | G. D. Wilcox | \$ 50 | \$ 50 | \$ 58 | \$ 941 | ----- | \$ 1,099 | \$ 274 | \$ 105 | \$ 222 | \$ 482 | \$ 16 | Bk. of the Manhattan Co., N. Y.; 1st N., Bos. | | |
| Stoneham 10,841 Middlesex E19 | Middlesex County National Bank ▲d©T:53 Stoneham Five Cents Savings Bank 53-442 d©T:55 May'40Stmt | H. W. Parker | Luther Hill G. Ernest Bell | George E. MacNeil, In Charge A. R. Waterhouse, Tr. | F. E. Nickerson, Jr., A. Tr. | (Stone ham O ffice of Middl esex C ounty | ----- | 135 | 81 | 2,233 | \$ 1 | 2,450 | 123 | 273 | 752 | 979 | 323 | 1st N. and Bos. Safe Dep. & Tr., Bos.; Middlesex City N., Stoneham. | |
| Stoughton 7550 Norfolk H19 | NORFOLK COUNTY TRUST CO. 53-608 ▲d©T:511 | ----- | ----- | ----- | ----- | (Office of No rfolk C ounty Trust Co., B rookli ne, M ass.) | ----- | ----- | ----- | ----- | ----- | ----- | ----- | ----- | ----- | ----- | ----- | Bk. of the Manhattan Co., N. Y.; 1st N., Bos. | |
| Swampscott 10,480 Essex D20 | Lynn Five Cents Savings Bank 53-641 13'55 | ----- | ----- | ----- | ----- | (Bran ch of Lynn Five C ent Sa vings Bank, Lynn, Mass.) | ----- | ----- | ----- | ----- | ----- | ----- | ----- | ----- | ----- | ----- | ----- | N. Shawmut, Bos. | |
| Taunton 37,445 Bristol K19 | Bristol County Savings Bank Jun'40Stmt 53-202 ©T:46 | C. W. Davol, Ch. of Bd. and Pres. | Merle T. Barker | C. E. Walker, Tr. | H. S. Hastings, A. Tr. | ----- | 1,135 | 65 | 10,204 | 91 | 11,495 | 449 | 2,268 | 3,048 | 3,914 | 1,816 | 1,816 | N. Shawmut and 1st N., Bos. | |
| " " " | BRISTOL COUNTY TRUST CO. 53-200 ▲d©T:1812 | Roger L. Currant Joseph L. Anthony, Ch. | ----- | A. E. Williams, V. P., Tr., and Tr. Off. | A. Milton French, A. Tr. and A. Tr. Off. | ----- | 300 | 250 | 192 | 4,557 | 7 | 5,306 | 1,218 | 1,514 | 728 | 1,702 | 144 | Cent. Han. Bk. & Tr. Co. and Chem. Bk. & Tr. Co., N. Y.; N. Shaw- mut, Bos.; Phil. N., Phil. | |
| " " " | Machinists National Bank Jun'40Stmt 53-203 ▲d©T:65 | Wm. O. Kingman J. K. Milliken, Ch. | ----- | ----- | F. P. Clarke | ----- | 200 | 200 | 48 | 2,385 | ----- | 2,833 | 817 | 547 | 342 | 1,082 | 45 | Chase N., N. Y.; N. Shawmut, Bos. | |
| " " " | Taunton Morris Plan Co. '17 Jun'40Stmt 53-205 | G. W. Seeley | R. Frank Brooks, Jr. H. E. Gladding | Mary J. Tulloch H. W. George, Sec. and Tr. | A. L. Mulligan, A. Sec. and A. Tr. | ----- | 100 | ----- | 35 | 154 (Cert. of Indeb.) | 41 | 330 | 20 | ----- | ----- | 277 | 33 | Cent. Han. Bk. & Tr. Co. and Chem. Bk. & Tr. Co., N. Y.; N. Shaw- mut, Bos.; Phil. N., Phil. | |
| " " " | Taunton Savings Bank Jun'40Stmt 53-204 ©T:69 | F. L. Tinkham, Ch. of Bd. and Pres. | M. A. Rhodes | R. W. Chase, Tr. | C. L. Reynolds, A. Tr. | ----- | 609 (Gty. Fd.) | 663 | 8,873 | 11 | 10,156 | 508 | 4,226 | 2,286 | 2,335 | 801 | 801 | 2d N. and Merch. N., Bos. | |
| Three Rivers 1,632 Hampden G9 | Palmer Savings Bank \$70 | ----- | ----- | ----- | ----- | (Bran ch Offi ce of Palm er Sav ings B ank, P . M.) | ----- | ----- | ----- | ----- | ----- | ----- | ----- | ----- | ----- | ----- | ----- | ----- | |
| Tisbury Dukes | (See Vineyard Haven) | ----- | ----- | ----- | ----- | ----- | ----- | ----- | ----- | ----- | ----- | ----- | ----- | ----- | ----- | ----- | ----- | ----- | ----- |
| Townsend 1,100 Middlesex C15 | Townsend National Bank Jun'40Stmt 53-596 ▲d©T:54 | O. B. Willard | C. B. Stickney | C. P. Keefe | ----- | ----- | 75 Pf. 25 | 22 | 19 | 567 | ----- | 708 | 131 | 195 | 127 | 251 | 4 | 4 | 1st N., Bos. |
| Turners Falls 6,300 Franklin C7 | Crocker Institution for Savings 53-499 8©T:69 | A. R. Smith | Norman P. Farwell | Norman P. Farwell, Tr. | K. F. Miller, Clk. | ----- | 300 (Gty. Fd.) | 229 | 4,071 | ----- | 4,600 | 188 | 931 | 531 | 2,531 | 419 | 419 | N. Shawmut, Bos. | |
| " " " | FIRST NATIONAL BANK & TRUST CO. ▲d©T:79 | ----- | ----- | ----- | ----- | (Bran ch of F irst Na tional Bank & Tru st Co., Green field, Mass.) | ----- | ----- | ----- | ----- | ----- | ----- | ----- | ----- | ----- | ----- | ----- | ----- | Chase N., N. Y.; 1st N., Bos. |
| Uxbridge 4,400 Worcester I15 | Blackstone National Bank Jun'40Stmt 53-522 ▲d©T:1825 | S. H. Wheelock | Harold J. Walter | H. O. Bridges | W. M. Campbell | ----- | 100 | 100 | 21 | 919 | 3 | 1,143 | 505 | 120 | 302 | 190 | 26 | 26 | Merch. N., Bos. |
| " " " | Uxbridge Savings Bank Jun'40Stmt 53-523 ©T:70 | F. J. Hamilton | C. E. W. Matthews E. R. Newell | G. Arthur Small, Tr. | Eva G. Salmon, A. Tr. | ----- | ----- | 236 (Gty. Fd.) | 115 | 4,257 | 6 | 4,614 | 139 | 905 | 1,187 | 2,247 | 136 | 136 | 1st N. and Merch. N., Bos.; Worcester Co. Tr. Co., Worcester. |
| Vineyard Haven Dukes O23 1500 | Martha's Vineyard National Bank of Tisbury ▲d©T:55 | S. C. Luce, Jr. | L. M. Flanders | Roy W. Norton | ----- | ----- | 100 | 77 | 12 | 1,675 | 30 | 1,894 | 459 | 118 | 252 | 1,001 | 64 | 64 | N. City, N. Y.; N. Shaw- mut, Bos.; Phil. N., Phil. |
| Waban 3,500 Middlesex N1 | Newton Trust Company ▲T:23 | ----- | ----- | ----- | C. G. Wood, A. Tr. | (Bran ch of Newto n Tru st Co., Newto n, Ma ss.) | ----- | ----- | ----- | ----- | ----- | ----- | ----- | ----- | ----- | ----- | ----- | ----- | Irv. Tr., N. Y.; 1st N., Bos. |
| Wakefield 16,494 Middlesex D19 | Wakefield Savings Bank Jun'40Stmt 53-373 ©T:69 | Arthur L. Evans A. L. Gardner, Ch. of Bd. of Inv. and V. P. | H. J. Skinner | H. H. Hovey, Tr. Frances A. Mansfield, A. Tr. | E. K. Bowser, Sec. A. M. Anderson, A. Tr. | ----- | 390 | 202 | 5,382 | 38 | 6,012 | 134 | 2,138 | 932 | 2,274 | 534 | 534 | 1st N., Bos.; Wakefield Tr., Wakefield. | |
| " " " | Wakefield Trust Co. Jun'40Stmt 53-372 ▲d©T:54 | C. N. Winship | A. W. Rockwood | R. A. Hovey, V. P., Tr., & Tr. Off. E. E. Laughton, A. Tr. H. Stanley Hyde, Tr. and Tr. Off. | J. D. Griffiths, A. Tr. | ----- | 50 Pf. 175 | 30 | 66 | 1,895 | 10 (Trust Depar tment | 2,226 | 317 | 431 | 379 | 828 | 271 | 271 | Mfrs. Tr. Co., N. Y.; 1st N. and N. Shawmut, Bos. |
| Walpole 7,449 Norfolk H18 | Walpole Trust Co. 53-620 ▲d©T:17 | H. Stanley Hyde H. P. Kendall, Ch. of Bd. | S. P. Cushman | H. Stanley Hyde, Tr. and Tr. Off. H. E. Towne, A. Tr. | T. M. Connell, Sec. A. B. Dimmitt, A. Tr. | ----- | 100 | 60 | 108 | 2,212 | 37 | 2,517 | 422 | 933 | 416 | 696 | 50 | 50 | N. City, N. Y.; 1st N., State Tr. Co., N. Shaw- mut, and Merch. N. Bos. |
| Waltham 40,794 Middlesex E18 | WALTHAM NATIONAL BANK 53-235 ▲d©T:1836 | H. K. Hallett | W. P. Bartel W. J. Bannan | C. L. Harris, V. P. Cash, and Tr. L. A. Crane C. A. Green, Aud. | G. F. Hughes, A. C. and A. Tr. Off. L. A. Crane C. A. Green, A. Cash. and Br. Mgr. | ----- | 160 Pf. 488 | 100 (One Branc h) | 189 | 7,290 | ----- | 8,227 | 1,663 | 1,277 | 2,008 | 2,990 | 289 | 289 | N. City, N. Y.; Merch. N., Bos.; Phil. N., Phil. |
| " " " | Waltham Savings Bank Jun'40Stmt 53-236 ©T:53 | Charles F. Allen, Ch. of Bd. and Pres. | Charles W. Potter | Wm. B. Comstock, Tr. | B. F. Wood, Vice Tr. A. H. Paul, Vice Tr. | ----- | 765 | 632 | 10,392 | 31 | 11,820 | 670 | 741 | 4,101 | 5,516 | 792 | 792 | 1st N., N. Shawmut, and Merch. N., Bos.; Walt. N., Walt. | |

Table with columns: TOWN AND COUNTY, Bank Name, President, Vice-President, Cashier, Ass't Cashier, LIABILITIES (Capital, Surplus, Und. Prof. and Reserves, Deposits, Other Liabilities, Totals), RESOURCES (Cash, Ex. & Due from Bks, U.S. Gov. Securities, Other Securities, Loans & Discounts, Other Resources), and PRINCIPAL CORPORATIONS.

BANK CHECKS FOR NEW ENGLAND BANKERS MADE BY NEW ENGLAND CRAFTSMEN J. C. HALL COMPANY PROVIDENCE RHODE ISLAND

Number under Name of Bank is the Transit Number given to each bank in U. S. exclusively by The Rand-McNally Bankers' Directory, under the authority of The American Bankers Ass'n.

MASSACHUSETTS—Continued
(Savings Banks do not handle collections)

Non-Bank Towns with Nearest Banking Point (Indexed Access.), Lawyers, Laws (indexed) in back of this volume. For Interest Rates, Holidays, etc., see Laws.

| TOWN AND COUNTY. County Seats. Entire State in No. 1 Fed. Res. Dist. | Mem. A. B. A. New State Priv. State B. Ass'n. [Estab. Fed. Res. Depts. Trust B-Bond Safe Deposit Savings FDIC | PRESIDENT. | VICE-PRESIDENT. | CASHIER. | ASS'T CASHIER. | LIABILITIES. (In Thousands of Dollars) | | | | | RESOURCES. | | | | | PRINCIPAL CORRESPONDENTS. | |
|---|--|---|---|---|---|--|---------|----------------------------|----------|-------------------|--|--------------------------|----------------------|------------------|-------------------|------------------------------|--|
| | | | | | | Capital | Surplus | Und. Prof. and or Reserves | Deposits | Other Liabilities | Totals | Cash, Ex. & Due from Bks | U.S. Gov. Securities | Other Securities | Loans & Discounts | | Other Resources |
| West Springfield, Hampden H7 17, 118 | West Springfield Trust Co. Jun'40Stmt 53-628 d@T*23'20 (Member of Springfield Clearing House) | H. A. Moses W. H. Pierce, V. P. | C. M. Bryan W. H. McCarthy | E. F. Weber, V. P. and Tr. | E. T. Pelton, A. Tr. B. H. Wood, A. Tr. | \$ 194 | \$ 79 | \$ 142 | \$ 2,628 | \$ 10 | \$ 3,053 | \$ 544 | \$ 315 | \$ 259 | \$ 1,895 | \$ 40 | N. City, N. Y.; 1st N., Bos. |
| Weymouth, Norfolk G20 | Weymouth Savings Bank Jun'40Stmt 53-603 d@T*1833 | E. W. Hunt, Ch. of Bd. and Pres. | C. P. Whittle C. L. Abbott | John F. Rich, Tr. Clinton I. Bates, A. Tr. | C. M. Taylor, Sec. | | 375 | 233 | 5,379 | 148 | 6,135 | 395 | 1,303 | 979 | 2,844 | 614 | 1st N. and Merch. N., Bos.; Weymouth Tr., Weymouth. |
| " | Weymouth Trust Co. A T * 16 (Address all mail to main office, South Weymouth) | | | J. H. Cameron, A. Tr. and Mgr. | | (Washington Square Branch of the | | | | | Weymouth Trust Co., South Weymouth, Mass.) | | | | | | 1st N. and 2d N., Bos. |
| Whitinsville, Worcester H14 | Whitinsville National Bank Jun'40Stmt 53-510 d@T*65 | Sydney R. Mason | E. S. Alden | Curtis M. Carr | | 120 | 150 | 101 | 1,155 | 12 | 1,538 | 447 | 124 | 764 | 153 | 50 | Chase N., N. Y.; N. Shawmut, Bos. |
| " | Whitinsville Savings Bank Jun'40Stmt 53-511 @T*13'72 | S. F. Brown | E. Kent Swift P. B. Walker Jas. C. Brown | B. E. Clough, Tr. Elizabeth M. Bradley, A. Tr. | W. S. Gould, A. Tr. H. F. Scott, A. Tr. | | 380 | 159 | 5,739 | 19 | 6,297 | 154 | 1,348 | 1,764 | 2,292 | 739 | N. Shawmut and 2d N., Bos.; Whitinsville N., Whitinsville. |
| Whitman, Plymouth H20 | Whitman National Bank Jun'40Stmt 53-439 A * 1'90 | Cyrus Monroe | J. A. Thompson | R. B. Cooke | H. W. Chandler, Clk. | 50 | 30 | 14 | 650 | | 744 | 318 | 210 | 51 | 157 | 8 | Chase N., N. Y.; 1st N., Boston. |
| " | Whitman Savings Bank Jun'40Stmt 53-438 d@T*13'88 | H. W. Chandler | H. L. Shepherd | E. A. Wyman, Tr. R. A. Conrad, A. Tr. | V. M. Pearson, A. Tr. | | 465 | 295 | 6,083 | 54 | 6,897 | 285 | 1,522 | 1,209 | 3,272 | 609 | 1st N., N. Shawmut, and Merch. N., Whitman N., Whitman. |
| Williamstown, Berkshire B2 | Williamstown National Bank Jun'40Stmt 53-534 d@T*1'83 | N. W. Domin W. B. Clark, Ch. of Bd. | F. E. Moore | A. E. Evens | N. W. Domin, Tr. Off. E. M. Galusha, A. Tr. Off. | 50 | 50 | 26 | 759 | 3 | 888 | 232 | 129 | 165 | 338 | 24 | Chase N., N. Y.; N. Com'l Bk. & Tr. Co., Alb. |
| " | Williamstown Savings Bank Jun'40Stmt 53-535 @T*13'92 | Brainerd Mears | G. W. Grundy Thos. McMahon | H. P. Cole, Tr. | W. E. Greene, A. Tr. | | 205 | 67 | 3,145 | 13 | 3,430 | 82 | 446 | 1,163 | 1,612 | 127 | Williamstown N., Williamstown. N. Eng. Tr. and 1st N., Bos.; 1st N., Reading. |
| Wilmington, Middlesex D19 | Mechanics Savings Bank 53-650 d@T*13'91 | | | J. B. McMahon, Mgr. | | (Branch of Mechanics Savings Bank, Reading, Mass.) | | | | | | | | | | | |
| Winchendon, Worcester B11 | First National Bank Jun'40Stmt 53-475 | G. O. Beals | W. H. Prichard J. H. Welch | E. S. Tucker | F. R. Knauff | 100 | 105 | 127 | 994 | | 1,326 | 451 | 65 | 467 | 300 | 43 | 1st N. and Merch. N., Bos. |
| " | Winchendon Savings Bank Jun'40Stmt 53-474 @T*13'54 | C. W. Brooks, Ch. of Bd. and Pres. | S. N. Fletcher | S. N. Fletcher, Tr. | E. S. Tucker, Clk. | | 434 | 426 | 5,798 | 2 | 6,660 | 200 | 1,415 | 1,621 | 3,245 | 179 | 1st N., Winchendon; 1st N. and Merch. N., Bos. |
| Winchester, Middlesex E18 | Winchester National Bank Jun'40Stmt 53-399 d@T*13'17 | Wm. A. Kneeland, Ch. of Bd. and Pres. | W. F. Flanders N. E. Beattie | L. J. Scott, Cash. and A. Tr. Off. | Wm. A. Kneeland, Tr. Off. | 125 | 27 | 31 | 1,071 | | 1,254 | 181 | 355 | 106 | 594 | 18 | N. Shawmut, Bos. |
| " | Winchester Savings Bank Jun'40Stmt 53-397 @T*13'71 | H. W. Hight | J. W. Russell N. H. Seelye S. S. Symmes | W. E. Priest, Tr. | R. W. Hatch, A. Tr. | | 288 | 380 | 6,172 | | 6,840 | 272 | 2,927 | 1,603 | 1,885 | 153 | N. Shawmut and 2d N., Bos.; Winchester Tr. Co., Winchester. |
| " | Winchester Trust Co. Jun'40Stmt 53-398 d@T*13'13 | W. L. Parsons | H. S. Richardson C. W. Nash | G. Dwight Cabot, Tr. | Helen M. Monroe, A. Tr. | 100 | 154 | 126 | 2,287 | 10 | 2,677 | 567 | 821 | 343 | 900 | 46 | Chase N., N. Y.; 1st N., Bos. |
| Winthrop, Suffolk M6 | Winthrop Savings Bank Jun'40Stmt 53-611 @T*13'14 | A. W. Gibby | K. C. Brown F. N. Belcher | P. B. Churchill, Tr. | E. R. Thomas, Sec. | | 61 | 6 | 1,264 | | 1,331 | 62 | 410 | 368 | 472 | 19 | 1st N., Columbia Tr., and Merch. N., Bos.; Winthrop Tr., Winthrop. |
| " | Winthrop Trust Co. Jun'40Stmt 53-622 d@T*13'18 | A. E. Whittemore | L. E. Griffin Fred G. Curtis | H. W. Aiken, Tr. E. A. Barclay, A. Tr. | F. T. Lithgow, A. Tr. | 100 | 146 | 23 | 2,790 | | 3,059 | 359 | 1,184 | 164 | 1,325 | 27 | Chase N., N. Y.; 1st N. and N. Shawmut, Bos. |
| Woburn, Middlesex D18 | Tanners National Bank in Woburn. 53-308. d@T*13'34 | W. H. Wilcox, Ch. of Bd. and Pres. | J. D. Haggerty | W. A. Hubbard | T. J. Martin, Sec. | 100 | 20 | 36 | 522 | 2 | 680 | 247 | 88 | 99 | 186 | 60 | N. Rockland and N. Shawmut, Bos. |
| " | Woburn Five Cents Savings Bank. 53-306. d@T*13'54 | E. E. Silver Herbert B. Dow, V. P. | J. William Fox W. A. Prior | A. Herbert Holland, Tr. | P. E. Skinner, A. Tr. | | 550 | 446 | 8,308 | 9 | 9,313 | 344 | 3,284 | 2,978 | 2,372 | 335 | 1st N., 2d N., and Bos. Safe Dep. & Tr., Bos. |
| " | WOBURN NATIONAL BANK Jun'40Stmt 53-307 A T * 13'53 | Edward Johnson | H. P. Johnson Aileen Sheehan, A. Tr. Off. | W. M. Cooke, Cash. and Tr. Off. | Agnes Dunsmore George Erwin D. B. Johnson, A. C. and A. Tr. Off. | 100 | 100 | 75 | 1,948 | | 2,223 | 1,369 | 346 | 16 | 423 | 69 | Chase N., N. Y.; N. Shawmut and 2d N., Bos. |
| Wollaston, Norfolk G20 | Granite Trust Co. 53-617 d@T*13'1836 | | | W. R. Forbush, Mgr. | | (Branch of Granite Trust Co., Quincy, Mass.) | | | | | | | | | | | Cent. Han., N. Y.; Cont. Ill. N. Chl.; 1st N. and N. Shawmut, Bos. |
| " | Quincy Trust Co. d@T*13'30 53-658 | | | Stanley Carlson, Mgr. | | (Branch of Quincy Trust Co., Quincy, Mass.) | | | | | | | | | | | Chase N., N. Y.; Phil. N., Phil.; 1st N. and N. Shawmut, Bos. |

Number under Name of Bank is the Transit Number given to each bank in U. S. exclusively by The Rand-McNally Bankers' Directory, under the authority of The American Bankers Ass'n.

MASSACHUSETTS—Continued
(Savings Banks do not handle collections)

Non-Bank Towns with Nearest Banking Point (Indexed Access.), Lawyers, Laws (indexed in back of this volume. For Interest Rates, Holidays, etc., see Laws.

| TOWN AND COUNTY. County Seats. Entire State in No. 1 Fed. Res. Dist. | Mem. A. B. A. * New State Priv. [Mem. State B. Ass'n. [Etab. Fed. Res. Depts: T-Trust B-Bond d-Safe Deposit S-Savings A-FDIC | PRESIDENT. | VICE-PRESIDENT. | CASHIER. | ASS'T CASHIER. | LIABILITIES. (In Thousands of Dollars) | | | | | RESOURCES. | | | | | PRINCIPAL CORRESPONDENTS. | |
|---|---|---|--|---|---|---|---------------------|----------------------------|----------|-------------------|--|--------------------------|----------------------|------------------|-------------------|------------------------------|---|
| | | | | | | Capital | Surplus | Und. Prof. and or Reserves | Deposits | Other Liabilities | Totals | Cash, Ex. & Due from Bks | U.S. Gov. Securities | Other Securities | Loans & Discounts | | Other Resources |
| Worcester 193,402 Worcester G14 | Bay State Savings Bank Jun'40Stmt 53-9 @*13'95 | T. H. Sullivan | C. M. Callahan J. F. Healy | T. H. Callery, Tr. | C. F. Somers, A. Tr. | ----- | \$ 554 | \$ 98 | \$ 6,554 | ----- | \$ 7,206 | \$ 325 | \$ 1,721 | \$ 1,730 | \$ 3,362 | \$ 68 | 1st N., Bos.; Worcester Co. Tr. Co., Worcester, Mech. N., and N. Shawmut, Bos. |
| " | *GUARANTY BANK & TRUST CO. Jun'40Stmt 53-13 Ad@*13'80 | GEO. N. JEPSON | F. JULIUS QUIST O. A. ANDERSON, V. P. and A. Tr. | NILS BJORK, Tr. HERMAN BJORK, A. Tr. | CARL B. BENSON, Sec. W. N. MITCHELL, A. Tr. | \$ 400 | 200 | 293 | 5,857 | \$ 25 | 6,775 | 1,624 | 612 | 968 | 3,496 | 75 | Mnfrs. Tr. Co. and Gty. Tr. Co., N. Y.; 2nd N. and 1st N., Bos.; Worcester County Tr. Co., Worcester. |
| " | *THE MECHANICS NATIONAL BANK OF WORCESTER Jun'40Stmt 53-2 Ad@T*148 | F. B. WASHBURN | T. T. MACFARLAND E. L. RAMSDELL, V. P. and Tr. Off. ALICE F. SHEEHAN | RODNEY WASHBURN, V. P. and Cashier IVAR G. BERG, Aud. HERBERT A. WOOD, A. Aud. | E. R. LORENTZEN JOSEPH G. BYRAM, A. Tr. Off. FRANCIS H. DEWEY, JR., Solicitor | 600 | 600 | 572 | 16,147 | 62 | 17,981 | 8,366 | 3,364 | 166 | 5,988 | 97 | Chase N. Bkrs. Tr. Co., Cent. Han. Bk & Tr. Co., and Bk. of N. Y., N. Y.; 1st N., 2d N., Merch. N. and N. Rockland, Bos.; N. Bk. of Detroit, Detroit. |
| Bill of Lading Drafts, Collections and all Banking and Trust matters entrusted to us will receive prompt and careful attention. | | | | | | | | | | | | | | | | | |
| " | People's Savings Bank Jun'40Stmt 53-8 @*13'64 | H. C. Midgley A. H. Bullock, Ch. of Bd. P. B. Morgan, V. P. | Geo. Crompton G. F. Booth Ed. W. Kinsley A. H. Bullock | G. E. Ryan, Tr. P. H. G. Harris, A. Tr. | J. F. Handfield, A. Tr. | ----- | 2,232 (Gty. Fd.) | 1,465 | 31,485 | 58 | 35,240 | 1,913 | 8,524 | 5,602 | 17,949 | 1,252 | 2nd N., N. Shawmut, State Street Tr. Co., and 1st N., Bos.; Worcester Co. Tr. and Mech. N., Worcester. |
| " | WORCESTER COUNTY INSTITUTION FOR SAVINGS Jul'40Stmt 53-5 @*13'828 | Dwight S. Pierce S. B. Woodward, Ch. of Trustees | C. Lane Goss | H. I. Spencer, Tr. Fred Holdsworth, Jr., Vice Tr. | H. E. Bigelow, A. Tr. G. L. Emery, A. Tr. | ----- | 3,661 | 2,206 | 52,020 | 117 | 58,004 | 1,859 | 20,799 | 8,521 | 25,622 | 1,203 | Merch. N., 1st N., N. Shaw, and 2d N., Bos.; Wor. Co. Tr., Gty. Bk. & Tr., and Mech. N., Worcester. |
| " | *WORCESTER COUNTY TRUST CO. Jun'40Stmt @T*1804 53-1 (Head Office) | GEORGE AVERY WHITE A. R. BRIGHAM J. J. FLYNN W. J. MCKINLEY, V. P. and Tr. Off. L. LE B. CHAPIN, Tr. Off. NATHANIEL WHEELER, W. A. WHEELER, A. Tr. Officers | A. R. BRIGHAM H. R. McINTOSH, V. P. and Tr. R. G. ORDWAY, A. Tr. and Tr. Off. H. T. TILLSON, A. Tr. and A. Tr. Off. E. J. WHITEHEAD, Aud. CATHARINE OLNEY, Mgr. Womens Dept. | H. R. McINTOSH, V. P. and Tr. R. G. ORDWAY, A. Tr. and Tr. Off. H. T. TILLSON, A. Tr. and A. Tr. Off. E. J. WHITEHEAD, Aud. CATHARINE OLNEY, Mgr. Womens Dept. | R. W. DAVIS, P. E. DOOLEY, B. W. GREENWOOD, F. J. KITTREDGE, A. T. LINDBERG, N. B. POTTER, Asst. Treasurers R. G. COWAN, Cr. Mgr. | 1,000 Pf. A 1,500 | 1,148 | 1,559 | 39,965 | 8 | 45,180 | 18,903 | 13,260 | 2,658 | 9,345 | 1,014 | Chase N., Chem. Bk. and Tr. Co., N. Y. Tr. Co., and Gty. Tr. Co., N. Y.; Cont. Ill. N. Bk. & Tr. Co., Chi.; 1st N. Shawmut, Bos.; Phil. N., Phil. |
| " | Worcester Five Cents Savings Bank Jun'40Stmt 53-7 @*13'54 | M. F. Converse | H. G. Taylor, Tr. | L. H. Cross, A. Tr. C. Victor Ekstrom, A. Tr. | ----- | ----- | 2,250 | 2,489 | 32,757 | 8 | 37,504 | 1,507 | 12,409 | 7,816 | 15,543 | 229 | Chase N., N. Y.; 1st N., Merch. N., and N. Shawmut, Bos. |
| " | Worcester Mechanics Savings Bank Jul'40Stmt 53-6 @*13'51 | Arthur Guy | H. T. Pierpont C. S. Anderson | Dana V. Brown, Tr. | Paul Alderman, A. Tr. Dean E. Storey, A. Tr. C. W. Adams, A. Tr. W. S. Keeler, A. Tr. | ----- | 1,730 (Gty. Fd.) | 1,028 | 26,245 | 37 | 29,040 | 1,196 | 8,979 | 6,193 | 12,110 | 562 | 1st N., 2nd N., N. Shawmut, Day Tr. Co., and Merch. N., Bos.; Wor. Co. Tr. and Mech. N., Worcester. |
| " | Worcester Morris Plan Banking Co. Jun'40Stmt 53-12 @*15 | M. F. Converse | H. D. McCowan, Exec. | L. B. Goff, Tr. | ----- | 100 | 100 | 155 | 915 | 25 | 1,295 | 47 | ----- | ----- | 1,247 | 1 | Worcester Co. Tr., Worcester. |
| " | Worcester Clearing House (Members indicated by a *) | F. B. Washburn | ----- | R. D. Powell, Sec. and Tr. | ----- | (See pages 65-66-67 for Number of Cities, States, etc.) | ----- | ----- | ----- | ----- | National, State and Private Banks, Total | ----- | ----- | ----- | ----- | ----- | ----- |
| " | J. S. BACHE & CO. (Slater Bldg.) | Members of Principal Stock Exchanges | ----- | ----- | O. S. STETSON, Mgr. | ----- | ----- | ----- | ----- | ----- | ----- | ----- | ----- | ----- | ----- | ----- | J. S. Bache & Co., N. Y. |
| Wrentham 1,000 Norfolk 117 | National Bank of Wrentham Jun'40Stmt 53-605 Ad@*11832 | G. W. Gilmore | M. Winter | C. B. McDougald | ----- | 15 Pf. 52 | 2 | ----- | 495 | ----- | 564 | 150 | 44 | 241 | 116 | 13 | Mnfrs. N., N. Y.; 2d N., Bos. |
| Yarmouth Port 1,500 Barnstable M13 | First National Bank of Yarmouth Jun'40Stmt 53-606 Ad@T*14 | T. S. Crowell | Charles Otis | Gorham Pulsifer | F. C. Ryder | 100 | 88 | 12 | 862 | 1 | 1,063 | 326 | 88 | 232 | 390 | 27 | 1st N., Bos. |

BANK CHECKS FOR NEW ENGLAND BANKERS MADE BY NEW ENGLAND CRAFTSMEN **J. C. HALL COMPANY** PROVIDENCE RHODE ISLAND

Number under Name of Bank is the Transit Number given to each bank in U. S. exclusively by The Band-McNally Bankers' Directory, under the authority of The American Bankers Ass'n.

MICHIGAN

Non-Bank Towns with Nearest Banking Point (Indexed Access.), Lawyers, Laws (indexed) in back of this volume. For Interest Rates, Holidays, etc., see Laws.

| TOWN AND COUNTY. | Mem. A. B. A. New State Bank State Bank Ass'n. (Estab. Fed. Res. Depts. Trust B-Bond-Safe Deposit Savings FDIC) | PRESIDENT. | VICE-PRESIDENT. | CASHIER. | ASS'T CASHIER. | LIABILITIES. (In Thousands of Dollars) | | | | | RESOURCES. | | | | | PRINCIPAL CORRESPONDENTS. | | |
|-------------------------------------|--|---|--|--|--|--|-------------------|-------------------------|---------------------------|-------------------|--|--------------------------|----------------------|------------------|-------------------|---------------------------|---|---------------------------------|
| | | | | | | Capital | Surplus | Und. Prof. and Reserves | Deposits | Other Liabilities | Totals | Cash, Ex. & Due from Bks | U.S. Gov. Securities | Other Securities | Loans & Discounts | | Other Resources | |
| Addison 452 7 Lenawee R18 | Addison State Savings Bank Jun'40Stmt 74-541 Ad@*15'05 | F. B. Cleveland | H. E. Branch | J. E. Hickory | | \$ 25 | \$ 6 | \$ 5 | \$ 352 | \$ 1 | \$ 389 | \$ 46 | \$ 16 | \$ 38 | \$ 282 | \$ 7 | Cont. Ill. N. Bk. & Tr., Chi.; Det. Bk., Det. | |
| Adrian 13,064 7 Lenawee R18 | Adrian State Savings Bank Jun'40Stmt 74-153 Ad@*15'92 | F. E. Park | W. O. Hunt | H. A. Moore | H. C. King | 101 | | 13 | 960 | | 1,074 | 291 | 102 | 336 | 284 | 61 | Chase N., N. Y.; 1st N., Chi.; Tol. Tr., Tol. | |
| " " " " | Commercial Savings Bank 74-152 Ad@*15'88 | P. J. Dunn C. G. Hart, Ch. of Bd. | H. A. Fee J. P. Libs | L. A. Walker | G. C. Bond J. T. McKendry G. J. Nelson | 110 | 22 | 33 | 2,713 | 6 | 2,884 | 782 | 379 | 692 | 974 | 57 | Irv. Tr. Co., N. Y.; Northern Tr. Co., Chi.; Com. Guardian, Tol. | |
| " " " " | LENAWEE COUNTY SAVINGS BANK 74-151 | A. W. Robb | F. W. Prentice R. T. Moreland | R. P. Watts E. F. Meyerhuber, Aud. | N. L. Groeschow | 110 | 30 | 38 | 2,050 | | 2,228 | 845 | 235 | 650 | 440 | 58 | Chase N., N. Y.; Cont. Ill. N. & Am. N., Chi.; N. Bk. Det., Det. | |
| " " " " | NATIONAL BANK OF ADRIAN 74-154 Ad@*15'33 | O. T. Goodwin, Ch. of Bd. and Pres. | E. C. Oliver R. B. McAfee | W. M. Shepherd | L. W. Pierce | 80 Pj. 21 | 32 | 44 | 1,115 | 2 | 1,294 | 526 | 149 | 20 | 533 | 66 | Chem. Bk. & Tr., N. Y.; Cont. Ill. N. Bk. & Tr., Chi.; Mnfrs. N., Det.; Ohio Citiz. Tr., Tol. | |
| Akron 441 7 Tuscola M20 | Akron State Bank Jun'40Stmt 74-1143 | T. J. Fritz | Carson Elliott | C. W. Stacy | Mollie B. Stacy | 25 | 6 | 1 | 215 | 1 | 248 | 67 | 18 | 1 | 157 | 5 | 2nd N. Bk. & Tr. Co., Saginaw. | |
| Albion 8324 7 Calhoun Q15 | Commercial & Savings Bank 74-240 Ad@*15'92 | H. C. Blair | E. C. Biewend | H. C. Fox | C. S. Loud H. A. Messick Guy Dean | 100 | 25 | 17 | 1,253 | 6 | 1,401 | 371 | 174 | 411 | 427 | 18 | Chase N., N. Y.; N. Bk. of Det., Det. | |
| Alden 300 7 Antrim I15 | Farmers & Merchants Bank Jun'40Stmt 74-544 @*15'06 (Head Office) | Co-partners | L. O. Bloomer F. E. Aemisegger | F. E. Aemisegger | V. R. Aemisegger | 10 | 14 | | 240 | | 264 | 57 | 48 | 11 | 144 | 4 | Northern Tr. and Harris Tr. & Sav., Chi.; Old Kent., G. Rap.; Travers C. State, Trav. C. | |
| Algonac 1786 7 St. Clair O25 | Algonac Savings Bank Jun'40Stmt 74-545 Ad@*15'12 | O. R. Champion | W. E. Folsom | W. E. Folsom | Frances Stewart | 28 | 2 | 15 | 507 | | 552 | 171 | 139 | 99 | 131 | 12 | Mnfrs. N., N. Bk. of Det., and Det. Bk., Det. | |
| Allegan 3941 7 Allegan P10 | Allegan State Bank Jun'40Stmt 74-311 Ad@*15'60 | E. W. DeLano, Ch. of Bd. and Pres. | C. F. Peck A. W. Hart E. W. Stone | H. E. Vaupell | A. Z. Hurteau | 80 | 5 | 35 | 1,528 | 12 | 1,660 | 378 | 388 | 182 | 677 | 35 | Cent. Han. Bk. & Tr., N. Y.; Cont. Ill. N. Bk. & Tr. Chi.; Mnfrs. N., Det. | |
| Allen 244 7 Hillsdale R16 | Allen State Savings Bank Jun'40Stmt 74-546 Ad@*15'11 | B. W. Brockway | H. Van Patten | Hattie M. Brockway | | 10 (10 Pj. A.) | | 7 | 127 | | 154 | 53 | 16 | 6 | 75 | 4 | Mnfrs. N., Det.; Jackson City Bk. & Tr., Jackson. | |
| Alma 6784 7 Gratiot M16 | Alma State Savings Bank Jun'40Stmt 74-322 Ad@*15'01 | Chas. L. Hicks, Ch. of Bd. and Pres. | J. E. Mitchell Joseph Battles | H. A. Christensen | N. F. Geller Caroline L. Hall, A. C. and Aud. | Pf. 50 | | 18 | 681 | | 799 | 246 | 170 | 123 | 100 | 160 | Chase N., N. Y.; Cont. Ill. N. Bk. & Tr., Chi.; N. Bk. of Det. and Mnfrs. N., Det. | |
| " " " " | First State Bank Jun'40Stmt 74-321 | Chas. H. Goggin | Chas. O. Ward Marlie Slingluf | Wm. McFadden | C. N. Cummings C. F. Blanck | 100 | 52 | 58 | 1,314 | | 1,524 | 370 | 170 | 282 | 668 | 34 | Cent. Han. N. Y.; Cont. Ill. N., Chi.; N. Bk. of Det., Det. | |
| Almont 844 7 Lapeer O23 | Almont Savings Bank Jun'40Stmt 74-505 Ad@*15'09 | J. P. Mitchell | Allen Muir | L. A. Bechtol | | 25 | 10 | 2 | 339 | | 376 | 54 | 26 | 58 | 235 | 3 | Det. Bk. and N. Bk. of Det., Det.; 1st N. Tr. & Sav., Pt. Huron. | |
| Alpena 12,166 7 Alpena I21 | ALPENA SAVINGS BANK 74-123 Ad@*15'93 | HAROLD G. HUDSON | D. D. HANOVER C. P. HARRIS | J. E. LA LONDE GUY EATON, Tr. Off. ARCHIE STOUT, A. C. dit Reports MUS rta, 25c. | R. P. KOTWICKI D. H. MARKHAM M. O. CLARK T be accompanie d by | 200 | 103 | 49 | 3,148 | | 3,500 | 1,418 | 148 | 900 | 986 | 48 | Chase N., N. Y.; Cont. Ill. N. Bk. & Tr., Chi.; N. Bk. of Det., Det. | |
| " " " " | Peoples State Bank Jun'40Stmt 74-124 Ad@*15'22 | R. W. Piepkorn | E. W. Leavitt, Exec. | C. M. E. Lundquist | K. W. Schoon | 50 Pj. 121 | 4 | 17 | 1,749 | | 1,941 | 496 | 375 | 599 | 413 | 58 | Chase N., Mnfrs. Tr., and Chem. Bk. & Tr., N. Y.; Cont. Ill. N. and 1st N., Chi.; N. Bk. of Det., Det. | |
| Alto 300 7 Kent O12 | The Farmers State Bank Jun'40Stmt 74-547 Ad@*15'05 | John G. Livingston | J. E. Rockefeller Nick Pitsch | E. V. Colby | | 25 | | 6 | 248 | | 279 | 70 | 84 | 39 | 84 | 2 | Cent. Han. Bk. & Tr. Co., N. Y.; Det. Bk., Det. | |
| Ann Arbor 26,944 7 Washtenaw Q20 | *ANN ARBOR SAVINGS AND COMMERCIAL BK. Jun'40Stmt 74-100 Ad@*15'36 (Head Office) | RUDOLPH E. REICHERT | M. C. TAYLOR, Exec. W. L. WALZ R. F. GAUSS | F. T. STOWE, V. P. and Cash. I. H. REIMER, Aud. | G. A. MAULBETSCH N. A. OTTMAR G. J. GEISEL B. E. PRYER RALPH LUTZ J. R. MEADOWS | 150 Pj. 510 | 521 | 43 | 14,584 | | 15,808 | 3,971 | 3,558 | 2,122 | 5,860 | 297 | Mnfrs. Tr., N. Y. Tr., Cent. Han. Bk. & Tr., N. City, and Irving Tr., N. Y.; Cont. Ill. N. Bk. & Tr. and Harris Tr. & Sav., Chi.; N. Bk. of Det., Det. Bk., and Mnfrs. N., Det.; Riggs N., Wash., D. C. | |
| " " " " | Ann Arbor Trust Co. Jun'40Stmt 74-104 | L. M. Gram E. H. Cress, Exec. V. P. | L. C. Andrews, A. V. P. A. J. Parker, A. V. P. H. E. Foster, A. V. P. Geo. J. Mann R. A. Beal Alfred F. Staeb Exec. V. P. | J. C. Fritz, Treas. L. A. Tappe, A. Tr. B. P. Green, A. V. P. F. M. Crandall R. S. Nielsen, Tr. Off. | H. L. Heath, Sec. C. R. Pryce, A. Sec. | 155 | 75 | 61 | 873 | | 1,164 (Functions as trust company only) | 896 | | 24 | 210 | 34 | N. Y. Tr. Co., N. Y.; N. Bk. of Det., Det. Bk., and Mnfrs. N., Det. | |
| " " " " | *State Savings Bank 74-102 Ad@*15'93 | H. A. Haynes H. F. Gross, Exec. V. P. | | | D. P. McAnuliffe A. K. Schmidt | 500 | 325 | 80 | 9,692 | 2 | 10,599 | 2,067 | 1,563 | 3,297 | 3,340 | 332 | Chase N., N. Y.; 1st N., Chi.; N. Bk. of Det., Det. | |
| " " " " | Ann Arbor Clearing House (Members indicated by a *) | | | | | | | | | | | | | | | | | |
| Armada 840 7 Macomb O23 | Armada State Bank Jun'40Stmt 74-491 Ad@*15'11 | Orvy Hulett | A. B. Bower | James E. Neely | C. A. Plauman | (See page 25) | 65 Deposits by | 66-67 Cities, | or Num ber of etc.) | | Nation al Sta te and Private Banks, Total | 644 | 210 | 121 | 115 | 192 | 6 | Cent. Han. Bk. & Tr. Co., N. Y. |

NATIONAL BANK OF DETROIT

NATIONAL BANK OF DETROIT

Complete Banking and Trust Service



OFFICERS

WALTER S. McLUCAS, *Chairman of the Board*

CHARLES T. FISHER, JR., *President*

GENERAL

VICE PRESIDENTS

HERBERT L. CHITTENDEN
HAL Y. LEMON

DONALD F. VALLEY
BEN E. YOUNG

BANKING DEPARTMENT

VICE PRESIDENTS

SCOTT CARPENTER
RALPH H. GAINES

FRANK E. O'BRIEN
EDWARD H. ROGERS

WALTER F. TRUETTNER
ALFRED T. WILSON

ELBERT S. BURNS, *Cashier* EARL J. FAILOR, *Comptroller*

ASSISTANT VICE PRESIDENTS

HAROLD B. ASPLIN
W. EARLE BLAKELEY
GEORGE W. CILLEY
DENNIS A. DARIN
ARNOLD D. FREYDL

EUGENE T. GARNER
LEO D. HEAPHY
WILLIAM H. HOEY
HERMAN A. LEITNER
ALVAN MACAULEY, JR.

EDWARD C. MAHLER
RAY H. MURRAY
HARRY C. SCHAEFER
JOHN R. WALSH
JOHN S. WELLS

ASSISTANT CASHIERS

CHARLES P. BESANCON
GERALD F. DEWHIRST
SIDNEY J. DOWDING
JAMES H. FARRAR
ALFRED R. GLANCY, JR.

GEORGE S. HOPPIN, JR.
W. ROSS LAING
WILLIAM A. LETTON
LYLE E. MADDEN
JOHN M. REICHENBACH

JAY W. SCHOCH
BERNHARD C. SCHUMACHER
ORVILLE H. STONEBURGH
GEORGE H. ZIMMERMAN

OTTMAR A. WALDOW, *Auditor*
ROBERT P. CAMPBELL, *Assistant Auditor*

TRUST DEPARTMENT

HENRY S. HULBERT, *Vice President and Trust Officer*
C. H. HABERKORN, JR., *Vice President and Assistant Trust Officer*
HENRY T. BODMAN, *Assistant Vice President and Assistant Trust Officer*
GEORGE E. PARKER, JR., *Assistant Vice President and Assistant Trust Officer*
MALCOLM McMILLAN, *Assistant Trust Officer*
RAY D. YOUNG, *Assistant Trust Officer*
LESTER E. ZUBRIGG, *Assistant Trust Officer*

TRUST COMMITTEE

HENRY S. HULBERT, *Chairman*
FRED J. FISHER JOHN B. FORD, JR. WALTER S. McLUCAS
CHARLES T. FISHER, JR. JAMES S. HOLDEN BEN E. YOUNG
JAMES INGLIS

DIRECTORS

HENRY E. BODMAN
DONALDSON BROWN
FRED J. FISHER
CHARLES T. FISHER
CHARLES T. FISHER, JR.

JOHN B. FORD, JR.
JAMES S. HOLDEN
JAMES INGLIS
WILLIAM S. KNUDSEN
ALVAN MACAULEY

WALTER S. McLUCAS
PETER J. MONAGHAN
R. PERRY SHORTS
ALFRED P. SLOAN, JR.

MICHIGAN COUNTIES and COUNTY SEATS

| County | Index | Co. Seat |
|----------------|-------|------------------|
| Alcona | J 21 | Harrisville |
| Alger | F 10 | Munising |
| Allegan | P 11 | Allegan |
| Alpena | I 12 | Alpena |
| Antrim | I 15 | Bellaire |
| Arenac | L 20 | Standish |
| Baraga | E 3 | L'Anse |
| Barry | P 14 | Hastings |
| Bay | M 19 | Bay City |
| Benzie | J 12 | Beulah |
| Berrien | R 10 | St. Joseph |
| Branch | R 15 | Coldwater |
| Calhoun | Q 15 | Marshall |
| Cass | R 11 | Cassopolis |
| Charlevoix | I 15 | Charlevoix |
| Cheboygan | H 17 | Cheboygan |
| Chippewa | F 16 | Sault Ste. Marie |
| Clare | L 16 | Harrison |
| Clinton | O 17 | St. Johns |
| Crawford | J 17 | Grayling |
| Delta | F 9 | Escanaba |
| Dickinson | F 5 | Iron Mountain |
| Eaton | P 16 | Charlotte |
| Emmet | H 16 | Petosky |
| Genesee | O 21 | Flint |
| Gladwin | I 18 | Gladwin |
| Gogebic | B 21 | Bessemer |
| Grand Traverse | J 13 | Traverse City |
| Griatiot | N 17 | Ithaca |
| Hillsdale | R 17 | Hillsdale |
| Houghton | D 2 | Houghton |
| Huron | M 23 | Bad Axe |
| Ingham | P 18 | Mason |
| Ionia | O 15 | Ionia |
| Iosco | K 21 | Tawas City |
| Iron | F 3 | Crystal Falls |
| Isabella | M 16 | Mount Pleasant |
| Jackson | Q 18 | Jackson |
| Kalamazoo | Q 13 | Kalamazoo |
| Kalkaska | J 15 | Kalkaska |
| Kent | O 13 | Grand Rapids |
| Keweenaw | C 5 | Eagle River |
| Lake | L 12 | Baldwin |
| Lapeer | O 22 | Lapeer |
| Leelanau | I 13 | Leland |
| Lenawee | R 19 | Adrian |
| Livingston | P 20 | Howell |
| Luce | E 14 | Newberry |
| Mackinac | F 15 | St. Ignace |
| Macomb | P 23 | Mount Clemens |
| Manistee | K 11 | Manistee |
| Marquette | E 7 | Marquette |
| Mason | L 10 | Ludington |
| Mecosta | M 18 | Big Rapids |
| Menominee | H 6 | Menominee |
| Midland | M 18 | Midland |
| Missaukee | K 15 | Lake City |
| Monroe | R 21 | Monroe |
| Montcalm | N 15 | Stanton |
| Montmorency | I 19 | Atlanta |
| Muskegon | N 11 | Muskegon |
| Newaygo | M 12 | White Cloud |
| Oakland | P 22 | Pontiac |
| Oceana | M 10 | Hart |
| Ogemaw | K 19 | West Branch |
| Ontonagon | A 23 | Ontonagon |
| Oscoda | L 14 | Reed City |
| Osego | I 19 | Mio |
| Otsego | I 17 | Gaylord |
| Ottawa | O 11 | Grand Haven |
| Presque Isle | H 19 | Rogers City |
| Roscommon | K 17 | Roscommon |
| Saginaw | N 19 | Saginaw |
| St. Clair | O 24 | Port Huron |
| St. Joseph | R 13 | Centerville |
| Sanilac | N 24 | Sandusky |
| Schoolcraft | F 11 | Manistiquie |
| Shiawassee | O 19 | Corunna |
| Tuscola | N 21 | Caro |
| Van Buren | Q 11 | Paw Paw |
| Washtenaw | Q 20 | Ann Arbor |
| Wayne | Q 22 | Detroit |
| Wexford | K 13 | Cadillac |



RAND McNALLY
POPULAR MAP OF
MICHIGAN
 SCALE 1:2,408,000
 1 Inch = 38 Statute Miles
 1 Centimeter = 24 Kilometers
 Statute Miles
 Kilometers
 Copyright by Rand McNally & Company, Chicago.
 Made in U.S.A.

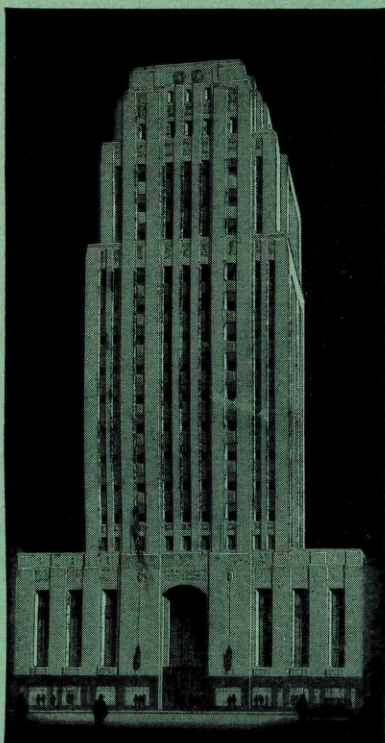

Security National Bank Building
25 West Michigan Ave.,
Battle Creek, Michigan

IN BATTLE CREEK

THE

SECURITY NATIONAL BANK

OFFERS

BANKS, FIRMS AND CORPORATIONS

Complete Banking and Full Trust Facilities
for Battle Creek and Vicinity

OUR BRANCH AT 573 EAST MICHIGAN AVE. GIVES IMMEDIATE SERVICE TO KELLOGG
COMPANY AND POST PRODUCTS PLANT OF GENERAL FOODS CORPORATION

OFFICERS

| | |
|---|--|
| GEORGE C. McKAY.....Chairman of Board | ROY E. ADRIANSON.....Assistant Cashier |
| LONN J. KARCHER.....President | B. R. RILEY.....Assistant Cashier |
| HORACE F. CONKLIN..Vice-President & Cashier | Mgr. Industrial Branch |
| C. L. FORD.....Vice-President | L. W. DOTT.....Trust Officer |
| L. E. TOBIAS.....Assistant Cashier | W. E. GAST....Ass't Trust Officer & Bldg. Mgr. |
| VIOLET E. REDMOND.....Assistant Cashier | C. J. JACKSON.....Auditor |
| E. S. LEAN.....Assistant Cashier | |

DIRECTORS

| | | |
|---|--|---|
| GEORGE C. McKAY Chairman of Board | WELLINGTON R. BURT Investor | RICHARD G. PHELPS Contractor |
| GLENN A. CROSS President, Old Securities Company | JOHN A. GALLOUP President, Galloup Pipe & Supply Co. | FRED S. STERLING Sterling-Smith Company |
| S. H. ZIMMERMAN Plant Mgr., Post Products Div., General Foods Corp. | C. H. MONTGOMERY Post Tavern Co. | BURRITT HAMILTON Lawyer |
| LAWRENCE G. FELL President, Michigan Carton Company | ARCH E. MacGREGOR Surgeon | FRED SHERRIFF Pres., Sherriff-Goslin Co. |
| | CHARLES S. JONES Gen. Agt., Massachusetts Mutual Life Ins. Co. | L. J. KARCHER President |
| | | H. F. CONKLIN Vice-Pres. and Cashier |

A

MICHIGAN—Continued

Non-Bank Towns with Nearest Banking Point (Indexed Access.), Lawyers, Laws (indexed) in back of this volume. For Interest Rates, Holidays, etc., see Laws.

| TOWN AND COUNTY. | Mem. A. B. A. New State Bank of Michigan. State B. Ass'n. Fed. Res. Depts. T-Trusts. Safe Deposit Savings Bank | PRESIDENT. | VICE-PRESIDENT. | CASHIER. | ASST CASHIER. | LIABILITIES. (In Thousands of Dollars) | | | | | RESOURCES. | | | | | PRINCIPAL CORRESPONDENTS. | |
|--------------------------------------|---|--|--------------------------------|---|---|---|---------|-------------------------|----------|-------------------|--|--------------------------|----------------------|------------------|-------------------|---------------------------|---|
| | | | | | | Capital | Surplus | Und. Prof. and Reserves | Deposits | Other Liabilities | Totals | Cash, Ex. & Due from Bks | U.S. Gov. Securities | Other Securities | Loans & Discounts | | Other Resources |
| Ashley 419 7 Gratiot N16 | First State Bank. Jun'40Stmt 74-551 | A. G. Aldridge, Ch. of Bd. and Pres. | Geo. Reeb | G. A. Lewis | Doris Churchill | \$ 25 | ----- | \$ 4 | \$ 211 | ----- | \$ 240 | \$ 71 | \$ 53 | \$ 34 | \$ 75 | \$ 7 | Cont. Ill. N. Bk. & Tr., Chi.; Mnfrs. N., Det.; Am. State Sav., Lansing. |
| Athens 622 7 Calhoun Q14 | First State Bank of Mendon 74-552 | | | Marjorie L. Eitnrear, Mgr. | | (Branch of First State Bank of Mendon, Mich.) | ----- | ----- | ----- | ----- | ----- | ----- | ----- | ----- | ----- | ----- | Cont. Ill. N. Bk. & Tr. Co., Chi.; Comw., Det. |
| Auburn 600 7 Bay M18 | Peoples State Savings Bank Jun'40Stmt 74-554 | J. B. Sullivan | Ira E. Loose | Rex A. Snider | Harold C. Taglauer | 25 | \$ 21 | 2 | 407 | \$ 6 | 461 | 97 | 20 | ----- | 342 | 2 | 1st N., Chi.; Det. Bk., Det.; Bay City, Bay City; Saginaw N., Sag. Peo. Com'l & Sav., Bay City; N. Bk. of Det., Det. |
| Au Gres 208 7 Arenac L21 | Au Gres State Bank. Jun'40Stmt 74-555 | H. C. Noggle | Edwin W. Sims, Jr. J. C. Adams | T. E. Reichle | | 20 | 1 | 8 | 374 | ----- | 423 | 132 | 70 | 69 | 147 | 5 | Peo. Com'l & Sav., Bay City; N. Bk. of Det., Det. |
| Augusta 711 7 Kalamazoo Q14 | State Bank of Augusta Jun'40Stmt 74-556 | E. M. Cadwallader | H. L. Van Luke | C. L. Bean H. H. Wertman, Sec. | Gail McDonald | 10 | 4 | 14 | 357 | 2 | 407 | 132 | 15 | 11 | 237 | 12 | N. Bk. of Det., Det.; 1st N. Bk. & Tr., G. Rap.; Am. N., Kalamazoo. |
| Bad Axe 2332 7 Huron L23 | Hubbard State Bank Jun'40Stmt (Head Office) 74-388 | J. N. Rankin | J. L. Burgess | Oscar Rogers, V. P. and Cash. | H. B. Alexander Ted Schubel | 100 | 30 | 27 | 1,376 | ----- | 1,533 | 404 | 102 | 171 | 472 | 384 | Cent. Han. and Chase N., N. Y.; Det. Bk. and Mnfrs. N., Det. |
| Baldwin 518 7 Lake M12 | Lake County State Bank Jun'40Stmt 74-560 | R. J. Smith | H. W. MacPhail | J. R. Harris, Aud. | J. I. Foster A. L. Bradford | 20 | 16 | 22 | 498 | ----- | 565 | 77 | 106 | 13 | 355 | 14 | 1st N., Chi.; Old Kent, G. Rap. |
| Bangor 1274 7 Van Buren Q11 | West Michigan Savings Bank Jun'40Stmt 74-562 | Chas. E. Cross | F. A. Burger | O. N. Cross | E. J. Loveland | 80 | 20 | 23 | 885 | 1 | 1,024 | 91 | 257 | 221 | 419 | 36 | Chase N., N. Y.; City N. Bk. & Tr., Chi. |
| Bark River 400 9 Delta H7 | Bark River State Bank Jun'40Stmt 74-565 | J. H. Boyle | B. E. Douglas | E. J. Bergman | P. L. Bergman | 25 | 5 | 2 | 185 | ----- | 217 | 51 | 36 | 5 | 120 | 5 | Cont. Ill. N. Bk. & Tr. Co., Chi.; 1st Wis. N., Mil.; 1st N., Escanaba. |
| Barryton 331 7 Mecosta M15 | Barryton State Savings Bank Jun'40Stmt 74-566 | W. T. Laffin | Jake Otterbein | W. W. Wood | A. J. Wood | 27 | 6 | 9 | 247 | ----- | 289 | 75 | 31 | 37 | 137 | 9 | City N. Bk. & Tr. Co., Chi.; Ann Arbor Sav. & Com'l. Bk. Ann Arbor. |
| Battle Creek 43,573 7 Calhoun Q15 | CENTRAL NATIONAL BANK AT BATTLE CREEK Jun'40Stmt 74-76 | FRANK G. EVANS D. P. ORDWAY, Ch. of Bd. | Q. A. ROSSMAN G. W. SMITH | P. J. ROSS | E. J. FISK E. M. BUCHANAN | 400 | 135 | 191 | 6,419 | 17 | 7,627 | 1,396 | 1,964 | 1,254 | 1,828 | 1,185 | N. City, N. Y.; 1st N. and Cont. Ill. N. Bk. & Tr. Co., Chi.; N. Bk. of Det., Det. |
| " " " | FIRST NATIONAL BANK OF BATTLE CREEK Jun'40Stmt 74-74 | G. J. GENEBAUGH | W. I. STODDARD | G. O. HOFFHINES, Exec. V. P. and Cash. R. L. BUNDY, A. Aud. | W. A. GOULDER W. D. LEISENRING, A. Cash. and Aud. K. W. WOLFE | 150 | 100 | 117 | 7,253 | 63 | 8,077 | 1,507 | 2,809 | 465 | 2,422 | 874 | Cent. Han. Bk. & Tr. Co. and Cont. Bk. & Tr. Co., N. Y.; 1st N. and City N. Bk. & Tr. Co., Chi.; Mnfrs. N. and N. Bk. of Det., Det. |
| " " " | Lakeview State Bank of Battle Creek Jun'40Stmt 74-1161 | James Cleary | J. D. Pichtino | J. D. Pichtino | Evelyn S. Piper Gordon Prudham | 100 | 25 | 10 | 1,268 | 2 | 1,405 | 410 | 17 | 63 | 910 | 5 | Chem. Bk. & Tr., N. Y.; Harris Tr. & Sav., Chi.; N. Bk. of Det., Det. |
| " " " | Security National Bank Jun'40Stmt 74-73 | L. J. KARCHER G. C. MCKAY, Chairman | G. L. FORD | H. F. CONKLIN, V. P. and Cash. L. W. DOTT, Tr. Off. W. E. GAST, A. Tr. Off. C. J. JACKSON, Auditor | L. E. TOBIAS VIOLET E. REDMOND E. S. LEAN R. E. ADRIANSON B. R. RILEY | 400 | 300 | 122 | 5,359 | 32 | 6,713 | 1,726 | 501 | 1,089 | 2,533 | 864 | Guaranty Trust Co., New York Harris Trust & Savings Bank, Chicago First National Bank, Chicago Northern Trust Co., Chicago Cont'l. Illinois National Bank & Trust Co., Chicago National Bank of Detroit, Detroit |
| " " " | Battle Creek Clearing House (Members indicated by a *) J. S. BACHE & CO. (Security Nat'l. Bk. Bldg.) | F. G. Evans | | G. O. Hoffhines, Sec. JOHN H. JACHALKE, Mgr. | | (See pages 65-66-67 for Number of Deposits by Cities, States, etc.) | | | | | National, State and Private Banks, Total | | | | | | J. S. Bache & Co., N. Y. |

Send us your Battle Creek Items and Collections. We have the strength and equipment to give the best of service.

Battle Creek's oldest and largest bank offers complete banking facilities

BRANCH AT 573 E. MICHIGAN AVENUE
B. R. RILEY, Manager

Across from Postum (General Foods Corp.) and adjacent to the Kellogg Co.

MEMBER
Federal Reserve System
American Bankers Ass'n.
Federal Deposit Insurance Corp.
Michigan Bankers Ass'n.

NATIONAL BANK OF DETROIT

Number under Name of Bank is the Transit Number given to each bank in U. S. exclusively by The Rand-McNally Bankers' Directory, under the authority of The American Bankers Ass'n.

MICHIGAN—Continued

Non-Bank Towns with Nearest Banking Point (Indexed Access.), Lawyers, Laws (Indexed) in back of this volume. For Interest Rates, Holidays, etc., see Laws.

| TOWN AND COUNTY. County Seats. Fig. is F. R. Dist. 0 Detroit Branch. | Mem. A. B. A. *New § State † Priv. Mem. State B. Ass'n. [Estab. (Etab.) ♦ Fed. Res. Depts.: T-Trust B-Bond d-Safe Deposit © Savings ▲ FDIC | PRESIDENT. | VICE-PRESIDENT. | CASHIER. | ASS'T CASHIER. | LIABILITIES. (In Thousands of Dollars) | | | | | RESOURCES. | | | | | PRINCIPAL CORRESPONDENTS. | | |
|---|---|--|--|--|--|--|-------------------------|----------------------------|----------------------------|--|--|--------------------------|----------------------|------------------|-------------------|---------------------------|--|---|
| | | | | | | Capital | Surplus | Und. Prof. and or Reserves | Deposits | Other Liabilities | Totals | Cash, Ex. & Due from Bks | U.S. Gov. Securities | Other Securities | Loans & Discounts | | Other Resources | |
| Bay City 48,019 7 Bay M20 | *BAY CITY BANK Jun'40Stmt ♦74-33▲d©•\$71 | L. M. MEISEL | D. E. TOLFREE OTTO A. BORN | R. W. PHILLIPS, V. P. and Cash. | B. S. BAMFORD T. W. NONENPREGER, Aud. | \$ 300 | \$ 100 | \$ 10 | \$ 2,777 | \$ 160 | \$ 3,347 | \$ 772 | \$ 868 | \$ 393 | \$ 1,019 | \$ 295 | Mnfrs. Tr. Co., N. Y.; 1st N., Chi.; N. Bk. of Det., Det.; Saginaw N., Saginaw. | |
| " | Bay Trust Co. Jun'40Stmt T•\$'32 74-1172 | J. E. Davidson, Ch. of Bd. and Pres. Paul Thompson, V. P. and Ch. of Em. Comm. | Chas. Coryell E. C. Davidson J. Stanley See | W. N. Wrape, Sec. and Tr. | D. J. Cody, A. Sec., A. Tr. and Tr. Off. E. W. Bowen, A. Tr. Off. | 200 | 175 | 16 | 482 (Trust Balances) | (Func tions as | 873 | 582 | 118 | 57 | 94 | 22 | Irv. Tr. and Mnfrs. Tr., N. Y.; Cont. Ill. N. Bk. & Tr., Chi.; Bay City Bk., Peo. Com'l & Sav., and N. Bk. of Bay City, Bay City. | |
| " | *THE NATIONAL BANK OF BAY CITY Jun'40Stmt 74-32 ▲d©T•\$'32 (Head Office) | M. W. CARROLL | H. J. DEFOE J. STANLEY SEE | JOHN HOFFMAN, V. P. and Cash. | G. A. HELMREICH A. C. HARRISON EDWIN D. LIST, Aud. W. S. DICKEN | 400 | 125 | 219 | 6,622 | (Trust 1501 K : 300 S : 509 | 7,366 | 2,170 | 1,527 | 1,849 | 1,459 | 361 | Chase N., N. Y.; Harris Tr. & Sav. and Northern Tr. Co., Chi.; N. Bk. of Det. and Mnfrs. N., Det.; N. City Bk., Clev. | |
| " | *PEOPLES COM'L & SAVINGS BANK Jun'40Stmt ♦74-35▲dB©•\$'87 (Head Office) | JAMES E. DAVIDSON | G. H. MOULTHROP E. C. DAVIDSON C. A. CORYELL | RANDALL E. GRAVES C. A. STRACHAN, Aud. | G. H. WATROUS L. C. HALE FRANK J. PROVOST | 500 | 600 | 385 | 10,495 | WEST st, As | 11,980 | 5,448 | 3,321 | 1,490 | 1,514 | 207 | Irv. Tr. Co., N. Y.; Cont. Ill. N. Bk. & Tr. Co., Chi.; N. Bk. of Det., Det. | |
| " | Bay City Clearing House— (Members indicated by a *) | MEMBER FEDERAL RESERVE—A STRONG COMMERCIAL BANK Your Bay City banking business invited | | | | | | | | | | | | | | | | |
| Bay Port 537 7 Huron L22 Belding 4140 7 Ionia O15 | Bay Port State Bank Jun'40Stmt 74-568▲d©•\$'38 State Savings Bank 74-1186▲dB©•\$'35 | J. H. Fahrner | J. J. Gillingham | John Hoffman, Sec. | W. R. McIntyre | (See pa Depo 25 | ges 65- sits by 5 | 66-67 f Cities, 3 | or Num States, 232 | ber of etc.) | Nation al, Stat e and Private Banks, | 265 | 67 | 8 | 49 | 136 | 5 | 2d N. Bk. & Tr., Saginaw; N. Bk. Det., Det. |
| Bellaire 517 7 Antrim J15 | Bellaire State Bank Jun'40Stmt 74-571▲d©•\$'06 | G. W. Bechtold, Ch. of Bd. and Pres. | J. E. Richards | H. H. Bechtold | Bertha G. Smith | 20 | 4 | 2 | 247 | (Beldi ng Offi ce of S tate Sa vings | 273 | 52 | 69 | 75 | 74 | 3 | N. City, N. Y.; Northern Tr., Chi.; Mnfrs. N., Det.; 1st N. Bk. & Tr., G. Rap. Chase N., N. Y.; Cont. Ill. N. Bk. & Tr., Chi.; 1st N. Bk. & Tr., G. Rap. Chase N., N. Y.; N. Bk. of Det. and Mnfrs. N., Det. Chase N., N. Y.; Northern Tr., Chi.; N. Bk. of Det., Det.; 1st N., Battle C. N. City, N. Y.; Cont. Ill. N. and Northern Tr., Chi. Chase N., N. Y.; Cont. Ill. N. Bk. & Tr. and Northern Tr. Co., Chi.; N. Bk. of Det., Det. | |
| Belleville 758 7 Wayne Q20 Bellevue 1029 7 Eaton P15 | Peoples State Bank Jun'40Stmt ♦74-572▲d©•\$'13 Peoples State Bank, d©•\$'14 Jun'40Stmt 74-469 | Frank H. Clark | G. W. Moore | Frank H. Clark | H. R. Deering Clara C. Krebs M. K. Johnson | 40 | 30 | 10 | 777 | Bank, Ionia, Mich.) | 860 | 182 | 92 | 164 | 412 | 10 | 55 | Chase N., N. Y.; Northern Tr., Chi.; N. Bk. of Det., Det.; 1st N., Battle C. N. City, N. Y.; Cont. Ill. N. and Northern Tr., Chi. Chase N., N. Y.; Cont. Ill. N. Bk. & Tr. and Northern Tr. Co., Chi.; N. Bk. of Det., Det. |
| Benton Harbor 7 Berrien Q1015, 434 | Benton Harbor State Bank Jun'40Stmt 74-178▲d©•\$'99 Farmers & Merchants National Bk. in Benton Harbor Jun'40Stmt 74-177▲d©•\$'33 | J. F. Hamilton L. E. Haight, Ch. | V. O. Johnson R. R. Porter | V. O. Johnson, Sec. | M. K. Johnson | 40 | 6 | | 306 | 53 | 358 | 76 | 27 | 110 | 90 | 79 | 53 | Chase N., N. Y.; Northern Tr., Chi.; N. Bk. of Det., Det.; 1st N., Battle C. N. City, N. Y.; Cont. Ill. N. and Northern Tr., Chi. Chase N., N. Y.; Cont. Ill. N. Bk. & Tr. and Northern Tr. Co., Chi.; N. Bk. of Det., Det. |
| Berrien Springs 7 Berrien R10 1413 | Berrien Springs State Bank Jun'40Stmt ♦74-576▲d©•\$'08 | G. L. Valentine | E. F. Garland J. D. Boone | W. F. Shultz | | 40 | 20 | 14 | 767 | 27 | 857 | 409 | 68 | 244 | 136 | | | 1st N., N. Y.; Northern Tr. Co. and 1st N., Chi.; Det. Bk., Det. |
| Bessemer 4035 9 Gogebic B21 | Bessemer National Bank Jun'40Stmt 74-578▲dB©•\$'32 | J. J. Frick | R. J. Mullen | A. W. Schmidt | L. C. Kulasavicz | 50 | 38 | 22 | 711 | 27 | 821 | 289 | 167 | 81 | 257 | 27 | 27 | Cent. Han. Bk. & Tr., N. Y.; Cont. Ill. N., Chi.; 1st Wis. N., Mil. Mnfrs. Tr., N. Y.; Cont. Ill., Chi.; N. Bk. of Det., Det.; Traverse C. State, Traverse C. |
| Beulah 350 7 Benzie J12 | Central State Bank Jun'40Stmt 74-574▲dB©T•\$'13 | H. B. Woodward | F. L. Orcutt | I. P. Jones | | 25 | | 2 | 254 | 8 | 282 | 37 | 43 | 16 | 178 | 8 | 8 | Mnfrs. Tr., N. Y.; Cont. Ill., Chi.; N. Bk. of Det., Det.; Traverse C. State, Traverse C. |
| Big Rapids 4671 7 Mecosta M14 | Big Rapids Savings Bank Jun'40Stmt ♦74-284▲d©T•\$'02 Citizens State Bank Jun'40Stmt 74-283▲d©F•\$'01 (Head Office) | J. E. Bergelin | Kent S. Hanchett J. L. Lundberg | F. N. Ford | | 50 | 13 | 16 | 661 | 15 | 740 | 249 | 84 | 17 | 375 | 15 | 15 | N. City, N. Y. |
| " | " | H. J. Ward | G. A. Wright | W. F. Henry | S. C. Nelson P. L. LaVanture | 75 Pf. 22 | 15 | 13 | 1,026 | 21 | 1,151 | 203 | 180 | 262 | 485 | 21 | 21 | Mnfrs. Tr., N. Y.; 1st N., Chi.; N. Bk. Det., Det.; Old Kent, Grand R. N. Bk. of Det., Det.; 2d N. Bk. & Tr. Co., Saginaw. |
| Birch Run 600 7 Saginaw N20 Birmingham 9539 7 Oakland P22 | Birch Run State Bank Jun'40Stmt 74-579▲d©•\$'12 Birmingham National Bank Jun'40Stmt 74-1176▲dB©T•\$'33 WABEEK STATE BANK OF DETROIT 74-1175 ©•\$'33 | Charles Wolohan, Ch. of Bd. and Pres. | M. L. Hadsall | Herbert Walter | | 20 | 5 | 3 | 274 | 50 | 302 | 57 | 38 | 52 | 142 | 13 | 13 | N. City, N. Y.; Cont. Ill. N. Bk. & Tr., Chi.; N. Bk. of Det., Det. |
| " | " | C. E. James H. E. Edwards, Ch. of Bd. | E. W. Seaholm | P. G. Burnett | A. S. Rosso G. E. Ware | 116 Pf. 9 | 84 | 71 | 3,196 | 50 | 3,476 | 735 | 665 | 1,184 | 842 | 50 | 50 | N. City, N. Y.; Cont. Ill. N. Bk. & Tr., Chi.; N. Bk. of Det., Det. |
| " | " | | | F. E. Quisenberry, Mgr. | | (Birmi ngham Branc h of W abeek State Bank of Det roit, D etroit, Mich.) | | | | | | | | | | | | Bkrs. Tr., N. Y.; N. Bk. of Det., Wabeek State, and Mnfrs. N., Det. |

NATIONAL BANK OF DETROIT

Number under Name of Bank is the Transit Number given to each bank in U. S. exclusively by The Rand-McNally Bankers' Directory, under the authority of The American Bankers Ass'n.

MICHIGAN—Continued

Non-Bank Towns with Nearest Banking Point (Indexed Access.), Lawyers, Laws (Indexed in back of this volume. For Interest Rates, Holidays, etc., see Laws.

| TOWN AND COUNTY. County Seats. Fig. is F. Res. Dist. is Detroit Br. | Mem. A. B. A. *New State Priv. Mem. State B. Ass'n. [Estab. Fed. Res. Depts.: T-Trust B-Bond d-Safe Deposit @-Savings A-FDIC | PRESIDENT. | VICE-PRESIDENT. | CASHIER. | ASS'T CASHIER. | LIABILITIES. (In Thousands of Dollars) | | | | | RESOURCES. | | | | | PRINCIPAL CORRESPONDENTS. | |
|--|---|---|--|------------------------|----------------------------------|---|---------|----------------------------|----------|-------------------|------------|--------------------------|----------------------|------------------|-------------------|------------------------------|--|
| | | | | | | Capital | Surplus | Und. Prof. and or Reserves | Deposits | Other Liabilities | Totals | Cash, Ex. & Due from Bks | U.S. Gov. Securities | Other Securities | Loans & Discounts | | Other Resources |
| Blanchard 300 7 Isabella M15 Billsfield 2103 7 Lenawee R20 | Blanchard State Bank Jun'40Stmt 74-580 Ad@T\$'06 BLISSFIELD STATE BANK 74-597 Ad@T\$'73 | Carl Mason | Homer DeWitt | Chester McDonald | | \$ 25 | \$ 6 | \$ 6 | \$ 215 | | \$ 252 | \$ 38 | \$ 6 | \$ 17 | \$ 185 | \$ 6 | Old Kent, G. Rap.; 2d N. Bk. & Tr. Co., Saginaw. Chase N., N. Y.; Tol. Tr. Co., Tol.; Mnfrs. N., Det. |
| Bloomington 386 7 Van Buren P12 | Peoples State Bank Jun'40Stmt 74-581 Ad@T\$'12 | W. R. Wickett | E. A. Haven | A. B. Wiggins | Carl M. Kolesek Ena Simon | 25 | 5 | 7 | 501 | | 538 | 225 | 134 | 12 | 160 | 7 | Cent. Han. Bk. & Tr., N. Y.; Cont. Ill. N. Bk. & Tr. Chi.; N. Bk. of Det., Det.; Tol. Tr., Tol. |
| Breckenridge 685 7 Gratiot M17 | FARMERS STATE BANK Jun'40Stmt 74-516 Ad@T\$'09 | ALEX. CHISHOLM - R. C. CHISHOLM FRANK OBERST Prompt service. Unexcelled facilities. Your business appreciated. Special attention given Bill of Lading drafts, Cash and Time Items. (Please send 15c with each sight draft for presentation and 25c for Credit Report) | | R. L. Baldwin | M. M. Cordray | 40 | 10 | 9 | 583 | | 642 | 79 | 116 | 140 | 297 | 10 | Chase N., N. Y.; Cont. Ill. N. Bk. & Tr. Co., N. Y.; Tol. Tr., Tol. |
| Bridgewater 904 7 Washtenaw Q19 | Bridgewater Savings Bank Jun'40Stmt 74-1053 Ad@T\$'20 | Fred Blumhardt Ch. of Bd. and Pres. | Otto Schaible Charles G. Bauer | Theodore Stimpson | Harold G. Bersuder | 25 | | 1 | 99 | | 140 | 16 | 37 | 28 | 55 | 4 | Ann Arbor Sav. & Com'l and State Sav., Ann Arbor; Mnfrs. N., Det. |
| Bridgman 848 7 Berrien R10 Brightmoor Brighton 1287 7 Livingston P19 | State Savings Bank Jun'40Stmt 74-1167 Ad@T\$'81 (See Detroit) Brighton State Bank Jun'40Stmt 74-484 Ad@T\$'10 | S. R. Banyon Ch. of Bd. and Pres. | G. A. Zick G. H. Knaak, Jr. | R. D. Jennings | August Essig | 25 | 11 | 19 | 377 | | 432 | 155 | 39 | 70 | 159 | 9 | 1st N. Chl.; Mellon N., Pitts.; Mnfrs. N., Det. |
| Bronson 1651 7 Branch R15 | Peoples State Bank of Bronson Jun'40Stmt 74-454 Ad@T\$'08 | A. D. Hunsicker | R. W. Cutler Guy W. Monroe | G. N. Pearce | | 50 | 25 | 8 | 419 | | 502 | 217 | 20 | 72 | 176 | 17 | Cent. Han. Bk. & Tr., N. Y.; Cont. Ill. N. Bk. & Tr. Co., N. Y.; Cont. Ill. N. Bk. & Tr. Co., Chi.; N. Bk. of Det., Det. |
| Brooklyn 733 7 Jackson Q19 | Brooklyn State Bank Jun'40Stmt 74-513 Ad@T\$'05 | Bernard A. Ayers Ch. of Bd. and Pres. | C. R. Watts J. W. Pierce | L. F. Dermyre | | 30 | 30 | 14 | 475 | \$ 2 | 551 | 98 | 143 | 47 | 254 | 9 | 1st N., Chl.; N. Bk. of Det. and Mnfrs. N., Det.; N. Bk. of Jackson, Jackson. |
| Brown City 785 7 Sanilac N23 Buchanan 3922 7 Berrien R10 | Brown City Savings Bank Jun'40Stmt 74-497 Ad@T\$'99 Union State Bank Jun'40Stmt 74-658 Ad@T\$'82 (Head Office) | M. L. Burkholder | C. E. Schoenhals | E. W. Pepper | M. M. Scanlan | 25 | 6 | 4 | 422 | | 457 | 150 | 128 | 26 | 146 | 7 | N. Bk. of Det., Det. |
| Burr Oak 680 7 St. Joseph R14 Byron Center 400 7 Kent O13 Cadillac 9570 7 Wexford L14 | First National Bank Jun'40Stmt 74-438 Ad@T\$'07 Byron Center State Bank Jun'40Stmt 74-946 Ad@T\$'21 Cadillac State Bank Jun'40Stmt 74-200 Ad@T\$'95 (Head Office) | S. A. Clark Ch. of Bd. and Pres. | Ray E. Babcock | C. Edwin Kaye | P. L. Karling H. L. Calbetzor | 55 | 21 | 7 | 927 | 6 | 1,035 | 298 | | 250 | 441 | 46 | Chase N., N. Y.; Northern Tr. Co. and Cont. Ill. N., Chl.; Mnfrs. N., Det. Comw. Bk., Det. |
| Caledonia 469 7 Kent O14 | State Bank of Caledonia Jun'40Stmt 74-587 Ad@T\$'04 | F. L. Swihart | B. T. Fry | G. D. Bordner | J. B. Bordner | 31 | 13 | 14 | 327 | | 404 | 55 | 149 | 55 | 135 | 10 | Cent. Han. Bk. & Tr., N. Y.; Cont. Ill. N. Bk. & Tr. Co., N. Y.; 1st N., Chl.; Det. Bk., Det.; Old Kent, G. Rap.; N. Bk. of Det., Det. |
| Calumet 1557 9 Houghton C3 | MERCHANTS & MINERS BANK. 74-80. Ad@T\$'73 Jun'40Stmt (Head Office) | Sierd Andringa | Dan Burgess | Clarence VanStrien | W. J. Van Singel | 25 | 7 | 7 | 278 | | 317 | 108 | 58 | 25 | 121 | 5 | Cont. Ill. Bk. & Tr., Chi.; 1st N. Bk. & Tr., G. Rap. Mnfrs. Tr. Co., N. Y.; 1st N., Chl.; Det. Bk., Det.; Old Kent, G. Rap.; N. Bk. of Det., Det. |
| Camden 316 7 Hillsdale R16 | First State Bank Jun'40Stmt 74-529 | Fred S. Lamb | M. L. Williams | J. J. Veldman | W. G. Nordell J. Donald Walsh | 150 | 75 | 23 | 1,977 | | 2,225 | 469 | 351 | 263 | 1,114 | 28 | Cent. Han. Bk. & Tr. Co. and Chase N., N. Y.; Northern Tr., Chi.; N. Shaw, Bos.; Det. Bk. and N. Bk. of Det., Det.; 1st Wis. N., Mil. |
| Capac 837 7 St. Clair O24 | Capac State Savings Bank Jun'40Stmt 74-486 Ad@T\$'98 | G. D. Houghton Ch. of Bd. and Pres. | Albert Miller | R. S. McGowan | | 40 | 19 | 2 | 460 | | 521 | 206 | 30 | 39 | 245 | 1 | 1st N., Chl.; 1st N. Bk. & Tr. and Old Kent, G. Rap.; N. Bk. of Det., Det. |
| Carleton 837 7 Monroe Q22 Caro 2554 7 Tuscola N22 | State Savings Bank Jun'40Stmt 74-340 Ad@T\$'04 (Head Office) | F. J. Kohlhaas G. R. Campbell, Ch. W. G. Cudlip, Exec. V. P. and Tr. Off. | Norman MacDonald E. H. Manger V. P. and Tr. Off. | Edgar Johnson | Walter Edwards | 300 | 200 | 123 | 3,446 | 1 | 4,070 | 2,075 | 1,595 | 119 | 233 | 48 | Cent. Han. Bk. & Tr. Co. and Chase N., N. Y.; Northern Tr., Chi.; N. Shaw, Bos.; Det. Bk. and N. Bk. of Det., Det.; 1st Wis. N., Mil. |
| | NATIONAL METALS BANK OF HANCOCK 74-81 Ad@T\$'84 | PIERCE ROBERTS. V. P. and Mgr. | | V. ARBANAS. A. Mgr. | | (Branch of National Metals Bank of Hancock, Hancock, Mich.) | | | | | | | | | | | N. City, N. Y.; 1st N., Chl., St. P., and Minpls.; 1st Wis. N., Mil.; N. Shaw, Bos.; Northern N., Duluth. |
| | AFFILIATED WITH FIRST BANK STOCK CORPORATION | | | | | | | | | | | | | | | | |
| | | B. R. Alward Ch. of Bd. and Pres. | Kay Rice | Z. M. Swift | | 25 | 5 | 3 | 280 | | 313 | 94 | 48 | 18 | 149 | 4 | Chase N., N. Y.; Det. Bk., N. Bk. of Det., and Mnfrs. N., Det. |
| | | H. C. Siegel Ch. of Bd. and Pres. | Albert Tosch O. A. Prey | W. C. Siegel | N. H. Brennan Smith Powers | 25 | 7 | 17 | 703 | 1 | 763 | 184 | 73 | 76 | 426 | 4 | Cent. Han., N. Y.; Cont. Ill. N. Bk. & Tr., Chi.; Mnfrs. N., Det. |
| | | E. C. Maxwell | E. F. Kahlbaum S. O. Reeves | H. S. German | Ruth E. Ohlemacher | 25 | 6 | 2 | 311 | | 344 | 48 | 47 | 48 | 150 | 51 | Det. Bk., Comw. Bk., and N. Bk. of Det., Det. |
| | | Samuel R. Park | A. O. Purdy Carl Sieland | M. R. Smith | Cecil White | 75 | 75 | 44 | 1,042 | 44 | 1,280 | 556 | 274 | 57 | 339 | 54 | N. City, N. Y.; Cont. Ill. N. Bk. & Tr., Chi.; N. Bk. of Det., Det.; Corn Ex., Phil. |
| | | C. R. Myers | R. L. Dixon A. D. Gallery | F. B. Campbell | G. A. Palmer | 50 | | 7 | 765 | | 872 | 324 | 50 | 38 | 428 | 32 | Mnfrs. Tr., N. Y.; Cont. Ill. N. Bk. & Tr., Chi.; N. Bk. Det., Det. |

NATIONAL BANK OF DETROIT

Number under Name of Bank is the Transit Number given to each bank in U. S. exclusively by The Rand-McNally Bankers' Directory, under the authority of The American Bankers Ass'n.

MICHIGAN—Continued

Non-Bank Towns with Nearest Banking Point (Indexed Access.), Lawyers, Laws (indexed) in back of this volume. For Interest Rates, Holidays, etc., see Laws.

| TOWN AND COUNTY. County Seats. Fig. is F. Res. Dist. is Detroit Br. | Mem. A. B. A. New State Priv. Mem. State B. Ass'n. [Etab. Fed. Res. Depts. Trust B-Bond d-Safe Deposit Savings FDIC | PRESIDENT. | VICE-PRESIDENT. | CASHIER. | ASS'T CASHIER. | LIABILITIES. (In Thousands of Dollars) | | | | | RESOURCES. | | | | | PRINCIPAL CORRESPONDENTS. | |
|--|--|--|---|--|---|---|---------|---------------------------|----------|-------------------|------------|--------------------------|----------------------|------------------|-------------------|------------------------------|--|
| | | | | | | Capital | Surplus | Und.Prof. and or Reserves | Deposits | Other Liabilities | Totals | Cash, Ex. & Due from Bks | U.S. Gov. Securities | Other Securities | Loans & Discounts | | Other Resources |
| Carson City 972 7 Montcalm N16 | State Bank of Carson City Jun'40Stmt 74-589 ▲d@:1\$87 | Ira Cummings | E. D. Lyon B. E. Somers, V. P. and Sec. | Clare Harden | | \$ 35 | \$ 20 | \$ 15 | \$ 580 | | \$ 650 | \$ 183 | \$ 108 | \$ 192 | \$ 152 | \$ 15 | Chase N., N. Y.; Cont. Ill. N. Bk. & Tr., Chi.; Mnfrs. N., Det. |
| Carsonville 444 7 Sanilac N24 | Exchange State Bank Jun'40Stmt 74-528 ▲B@:1\$01 | Howard F. O'Connor | George M. Dwelley | F. C. Crorey | Eleanor Rich Bessie M. Trigger | 25 | | 10 | 270 | | 305 | 62 | 45 | 39 | 156 | 3 | N. Bk. of Det., Mnfrs. N., and Comw. Bk. and Det. Bk., Det. |
| Caseville 412 7 Huron L22 | Kinde State Bank ▲d@:1\$37 | | | John A. Petzold, Mgr. | | (Caseville Branch of Kinde State Bank, Kinde, Mich.) | | | | | | | | | | | |
| Caspian 1888 9 Iron G2 | Commercial Bank ▲\$37 | | | Geno Nardi, Mgr. | | (Caspian Branch of Commercial Bank, Stambaugh, Mich.) | | | | | | | | | | | |
| Cass City 1261 7 Tuscola M22 | Cass City State Bank Jun'40Stmt 74-442 ▲@T:1\$82 | M. B. Auten | G. A. Tindale | C. M. Wallace | | 40 | 40 | 8 | 486 | | 574 | 81 | 38 | 76 | 375 | 4 | N. City, N. Y.; N. Bk. of Det., Det. |
| " " " " | Pinney State Bank Jun'40Stmt 74-443 ▲@T:1\$86 | F. H. Pinney, Pres. and Tr. Off. | H. F. Lenzner | Ernest Croft | H. V. Pinney | 50 | 23 | 12 | 598 | \$ 58 | 741 | 194 | 84 | 123 | 280 | 60 | Chase N., N. Y. |
| Cassopolis 1448 7 Cass R12 | Cass County State Bank Jun'40Stmt 74-410 ▲d@:1\$09 | Fred Russ | S. I. Rudd | W. B. Decker, V. P. and Cash. | C. L. Corbit, Warner Fitzgerald | 40 | 20 | 13 | 533 | | 606 | 298 | 94 | 56 | 151 | 7 | Cont. Ill. N. Bk. & Tr. Co., Chi. |
| " " " " | First National Bank Jun'40Stmt 74-409 ▲d@:1\$71 | J. P. Hopkins | H. D. Cleason | J. K. Ritter | Frank G. Squires, Ruby A. Fletcher A. E. Fitzgerald | 50 | 50 | 27 | 779 | | 906 | 149 | 202 | 143 | 402 | 10 | 1st N., N. Y.; 1st N. and Cont. Ill. N. Bk. & Tr., Chi. |
| Cedar Springs 1104 7 Kent N13 | Cedar Springs State Bank Jun'40Stmt 74-593 ▲d@:1\$36 | H. W. Wheeler | D. J. Remer | Lee Griswold | | 25 | 9 | | 279 | | 313 | 125 | 66 | 11 | 105 | 6 | Chase N., N. Y.; 1st N., Chi.; Old Kent and 1st N. Bk. & Tr., G. Rap. |
| Center Line 2604 7 Macomb P23 | The Community Bank 74-1199 ▲@:1\$36 | | | Thomas B. Smith, Mgr. | | (Center Line Office of The Community Bank, Warren, Mich.) | | | | | | | | | | | |
| Centerville 820 7 St. Jo. R13 | Wolf Bros. State Bank Jun'40Stmt 74-594 ▲d@:1\$08 | Frank Wolf | O. D. Mosher, Exec. | Paul Dillon | Olga Thoms | 30 | | 22 | 424 | | 476 | 193 | 103 | 39 | 137 | 4 | Chase N., N. Y.; City N. Bk. & Tr. Co., Chi.; Comw. Bk., Det. |
| Charlevoix 2247 7 Charlevoix I15 | Charlevoix County State Bank Jun'40Stmt 74-329 ▲d@:1\$84 | Robert Bridge | E. C. Engle E. J. Hiller | E. D. Hawley | | 25 | 14 | 5 | 517 | | 561 | 114 | 61 | 79 | 292 | 15 | Cent. Han. Bk. & Tr., N. Y.; Cont. Ill. N. Bk. & Tr., Chi.; N. Bk. of Det., Det. |
| " " " " | Charlevoix State Savings Bank Jun'40Stmt 74-330 ▲d@:1\$05 | H. A. Craig | F. S. Myers F. F. McMillan | A. L. Livingston | Dale Bradley | 25 | 5 | 4 | 271 | | 305 | 62 | 66 | 40 | 128 | 9 | Chase N., N. Y.; 1st N., Chi.; Mnfrs. N., Det.; 1st N. Bk. & Tr., G. Rap. |
| Charlotte 5807 7 Eaton P16 | Eaton County Savings Bank Jun'40Stmt 74-276 ▲dB@:1\$99 | F. H. Beach, Ch. of Bd. and Pres. | F. S. Beach M. Vomberg | P. H. Barber, Cash., Sec. and Tr. Off. | C. W. Behrens, A. C. and A. Tr. Off. | 54 | 20 | 16 | 950 | | 1,040 | 440 | 90 | 194 | 232 | 84 | Cent. Han. Bk. & Tr., N. Y.; Northern Tr. Co., Chi. |
| " " " " | First National Bank Jun'40Stmt 74-274 ▲d@:1\$70 | Wilson Geddes | | R. S. Preston, V. P. and Cash. | W. J. Hauenstein, C. E. Rice | 100 | 51 | 38 | 1,472 | | 1,661 | 417 | 540 | 394 | 283 | 27 | Cent. Han. Bk. & Tr., N. Y.; Harris Tr. & Sav., Chi.; N. Bk. of Det., Det. |
| Cheboygan 4923 7 Cheboygan H17 | Cheboygan State Savings Bank Jun'40Stmt 74-219 ▲d@:1\$05 | Fred A. Haut | H. D. Bockes | Fred A. Haut | Aurette L. Shields | 50 | 10 | 4 | 450 | | 514 | 179 | 136 | 90 | 109 | | Mnfrs. Tr. Co. and Chase N., N. Y.; Cont. Ill. N. Bk. & Tr. Co. and Northern Tr., Chi. |
| " " " " | Citizens National Bank Jun'40Stmt 74-221 ▲@:1\$81 | M. D. Fralick | R. W. Lund | H. C. Friday | E. C. Liebner | 60 (30 Pf. A) (10 Pf. B) | | 59 | 1,311 | 2 | 1,505 | 436 | 35 | 702 | 308 | 24 | Chase N., and Mnfrs Tr. Co., N. Y.; N. Bk. of Det., Det. |
| Chelsea 2071 7 Wash'taw Q19 | Chelsea State Bank Jun'40Stmt 74-363 ▲d@:1\$76 | P. G. Schaible | J. L. Fletcher | J. L. Fletcher | C. J. Mayer P. F. Niehaus P. C. Maroney | 55 | | 84 | 1,290 | | 1,484 | 422 | 206 | 357 | 477 | 22 | Chase N., N. Y.; Cont. Ill. N. Bk. & Tr., Chi.; N. Bk. of Det., Det.; Ann Arbor Sav. & Com'l, Ann Arbor. |
| Chesaning 1594 7 Saginaw N19 | Chesaning State Bank Jun'40Stmt 74-407 ▲d@:1\$01 | C. W. Schafer G. M. Peet, Ch. of Bd. | F. A. Greenfelder | F. M. Hopkins Floyd M. Hopkins, Sec. | Charles S. Harmon C. W. Schafer, Tr. Off. | 64 | 25 | 32 | 831 | | 952 | 285 | 190 | 91 | 368 | 18 | Cent. Han. Bk. & Tr., N. Y.; Cont. Ill. N. Bk. & Tr., Chi.; N. Bk. of Det., Det. |
| Clare 1491 7 Clare M16 | Citizens State Bank Jun'40Stmt 74-414 ▲d@:1\$09 | James S. Bicknell A. E. Mulder, Ch. of Bd. | J. Stuart Bicknell | Mark H. Bicknell | Theo. Wallington, Clarence Lindemulder | 25 Pf. 50 | 25 | 14 | 1,117 | 3 | 1,234 | 371 | 78 | 88 | 667 | 30 | Chase N., N. Y.; N. Bk. of Det., Det.; 2nd N., Saginaw. |
| Clarkston 639 7 Oakland P22 | Clarkston State Bank Jun'40Stmt 74-958 ▲d@:1\$13 | G. D. King T. J. Foley, Ch. of Bd. | R. C. Ainsley | Robt. L. Jones | Richard T. Bullen | 25 | 15 | 12 | 716 | 3 | 771 | 174 | 97 | 130 | 354 | 16 | Cent. Han. Bk. & Tr., N. Y.; Mnfrs. N. and N. Bk. of Det., Det. |
| Clarksville 284 7 Iona O15 | Edwin Nash State Bank Jun'40Stmt 74-596 ▲d@:1\$11 | L. A. Mick | C. E. Scoville | A. H. Johnson | Lynne Nash | 25 | | 6 | 178 | 2 | 211 | 19 | 52 | 37 | 101 | 2 | Northern Tr., Chi.; 1st N. Bk. & Tr., G. Rap. |
| Clayton 372 7 Lenawee R17 | Exchange Bank of W. W. Cooke & Co. 74-597 ▲@:1\$82 | W. W. Cooke, Jr. | C. V. Cooke | W. W. Cooke, Jr. | A. A. Aldrich | 20 | 5 | | 120 | | 145 | 31 | 5 | 65 | 15 | 29 | 1st N., Chi.; N. Bk. of Det., Det.; Tol. Tr., Tol.; Adrian State Sav., Adrian. |
| Clinton 1026 7 Lenawee Q20 | State Savings Bank Jun'40Stmt 74-457 ▲d@:1\$18 | W. P. Van Tuyle L. W. Kimball, Ch. of Bd. | C. L. Kimball | W. P. Van Tuyle | A. D. Woodward Helen Simons | 50 | 13 | 16 | 391 | | 470 | 200 | 87 | 25 | 152 | 6 | Chem. Bk. & Tr. and Mnfrs. Tr., N. Y.; Cont. Ill. N. Bk. & Tr., Chi.; Det. Bk. and N. Bk. of Det., Det. |

NATIONAL BANK OF DETROIT

Number under Name of Bank is the Transit Number given to each bank in U. S. exclusively by The Rand-McNally Bankers' Directory, under the authority of The American Bankers Ass'n.

MICHIGAN—Continued

Non-Bank Towns with Nearest Banking Point (Indexed Acces.), Lawyers, Laws (indexed in back of this volume. For Interest Rates, Holidays, etc., see Laws.

| TOWN AND COUNTY. ▲County Seats. Fig. is F. Res. Dist. D is Detroit Branch. | Mem. A. B. A. New State Priv. Mem. State B. Ass'n. [Estab. ♦ Fed. Res. Depts. Trust B-Bond d-Safe Deposit Savings FDIC | PRESIDENT. | VICE-PRESIDENT. | CASHIER. | ASS'T CASHIER. | LIABILITIES. (In Thousands of Dollars) | | | | | RESOURCES. | | | | | PRINCIPAL CORRESPONDENTS. | |
|---|--|--|--|----------------------------------|-----------------------------------|--|------------|---------------------------|-----------------|-------------------|-----------------|--------------------------|----------------------|------------------|-------------------|--|--|
| | | | | | | Capital | Surplus | Und.Prof. and or Reserves | Deposits | Other Liabilities | Totals | Cash, Ex. & Due from Bks | U.S. Gov. Securities | Other Securities | Loans & Discounts | | Other Resources |
| Cllo1548 7 Genesee N20 ▲Coldwater.....6735 7 Branch R15 | Ohio State Bank...▲dB@*1\$'11 Jun'40Stmt 74-600 BRANCH COUNTY SAVINGS BANK ...74-229...▲d@*1\$'90 Jun'40Stmt (Head Office) | M. C. Doyle | F. M. Houghton | R. F. Covert | Belle M. Curtis | \$ 25 Pf. 21 75 Pf. 63 | \$ 8 36 | \$ 5 41 | \$ 507 1,737 | \$ 2 | \$ 568 1,952 | \$ 120 410 | \$ 85 236 | \$ 64 348 | \$ 289 938 | \$ 10 20 | Genesee Co. Sav. and Citiz. Com'l & Sav., Flint. Cent. Han. Bk. & Tr., N. Y.; Cont. Ill. N. Bk. & Tr., Chi.; N. Bk. of Det., Det. |
| " " " " | Southern Michigan National Bank...74-228...▲d@*1\$'72 Jun'40Stmt State Bank of Coleman Jun'40Stmt 74-601 ▲d@*1\$'04 | N. G. Kohl, Pres. and Tr. Off. | Nettie Allenbott | H. E. Lees | W. H. Sweet | 165 Pf. 9 | 125 20 | 75 8 | 2,322 376 | 3 | 2,687 436 | 449 132 | 520 120 | 994 1 | 702 170 | 22 | Chase N., N. Y.; 1st N., Chi.; Mnfrs. N., Det. |
| Coleman667 7 Midland M17 | State Bank of Coleman Jun'40Stmt 74-601 ▲d@*1\$'04 | E. J. Allen | Nettie Allenbott | R. A. Murphy | Neva D. Myers | 20 Pf. 9 | 20 | 8 | 376 | 3 | 436 | 132 | 120 | 1 | 170 | 13 | Chase N., N. Y.; N. Bk. of Det., Det.; 2nd. N. Bk. & Tr. Co., Saginaw. N. City, N. Y.; North- ern Tr. Co., Chi. |
| Coloma826 7 Berrien Q10 | State Bank of Coloma Jun'40Stmt ♦74-602 ▲d@*1\$'09 | F. W. Cochran | Burr Bartram G. R. Dater H. E. Lyon, Exec. | E. J. Hill | J. A. Karchner Eva I. Hill | 25 Pf. 16 | 4 | 2 | 487 | 487 | 534 | 141 | 31 | 193 | 152 | 17 | N. City, N. Y.; North- ern Tr. Co., Chi. |
| Colon781 7 St. Joseph R14 | E. Hill & Sons State Bank Jun'40Stmt 74-603 ▲d@*1\$'70 | G. E. Farrand | Susan V. Hill | E. J. Hill | J. A. Karchner Eva I. Hill | 40 | 6 | 5 | 436 | 487 | 51 | 71 | 31 | 323 | 11 | Chase N., N. Y.; Cont. Ill. N. Bk. & Tr. Co., Chi.; Mnfrs. N., Det. | |
| Concord603 7 Jackson Q17 | Farmers State Bank Jun'40Stmt 74-605 ▲d@*1\$'84 | F. S. Tuthill | D. A. Aldrich F. C. Young | Dean G. Todd | Oveda R. Cook | 25 | 13 | 6 | 460 | 504 | 110 | 13 | 28 | 348 | 5 | Chase N., N. Y.; Cont. Ill. N., Chi.; N. Bk. of Det., Det.; Jackson City Bk., Jackson. | |
| Constantine 1259 7 St. Joseph R13 | First Commercial Savings Bank...74-428...▲d@*1\$'94 (Head Office) | Ed. Roderick W. H. Smith, Ch. of Bd. | Frank Wolf E. L. Estes, Exec. | M. H. Bennett | M. S. Dickerson | 51 | 12 | 16 | 674 | 754 | 150 | 377 | 36 | 175 | 16 | Gty. Tr. and Chase N., N. Y.; Cont. Ill. N. and Northern Tr., Chi.; Comw. Bk., Det. | |
| Coopersville 1004 7 Ottawa O12 | Coopersville State Bank Jun'40Stmt ♦74-607 ▲d@*1\$'03 | T. H. Lillie | L. D. Mills | C. L. Van Frank | Paul Hahn Wayne Murray Aud. | 40 Pf. 10 | 10 | 5 | 694 | 759 | 202 | 70 | 186 | 296 | 5 | Old Kent, G. Rap. | |
| Corunna1936 7 Shiawassee O19 | Old Corunna State Bank Jun'40Stmt ♦74-610 ▲@*1\$'65 | E. T. Sidney, Ch. of Bd. and Pres. | J. H. Collins | F. L. Brooks | R. D. Harmon | 40 | 40 | 21 | 1,201 | 1,302 | 365 | 204 | 261 | 262 | 210 | Mnfrs. Tr. Co., N. Y.; N. Bk. of Det., Det. | |
| Covert600 7 Van Buren Q13 | Van Buren State Bank 74-1184 ▲d@*1\$'99 | M. H. Aitkin | H. W. Wixon | F. L. Fenton, V. P. and Cash. | M. K. Davis | 72 | 16 | 913 | 1,001 | 1,001 | 263 | 264 | 332 | 128 | 14 | Chase N., N. Y. | |
| Crosswell1470 7 Sanilac N25 | State Bank of Crosswell Jun'40Stmt ♦74-405 ▲@*1\$'80 | Alva LaSalle | Earl J. Frost | Earl J. Frost | La Verne Frost | 20 Pf. 15 | 10 | 11 | 445 | 501 | 92 | 129 | 146 | 126 | 8 | N. Bk. of Det. and Mnfrs. N., Det.; 1st N. Bk. & Tr., G. Rap. | |
| Crystal400 7 Montcalm M16 | State Bank of Crystal Jun'40Stmt 74-613 ▲d@*1\$'15 | Herman Holmes | E. J. Oswald | R. M. Odgers | ----- | 25 Pf. 25 | 21 | 541 | ----- | 612 | 284 | 74 | 111 | 125 | 18 | N. City, N. Y.; Cont. Ill. N. Bk. & Tr., Chi.; 1st Wis. N., Mil. Cont. Ill. N. Bk. & Tr. Co., Chi.; Sault Sav., Sault Ste. Marie. | |
| Crystal Falls 2995 9 Iron F3 | First National Bank Jun'40Stmt 74-614 ▲d@*1\$'34 | D. E. Turner, Ch. of Bd. and Pres. | A. L. Hillier | W. F. Roe | ----- | 15 | 3 | 85 | 1 | 104 | 14 | 10 | 26 | 54 | ----- | ----- | |
| Dafer90 9 Chippewa F18 | Dafer Savings Bank of Roe, Turner, Field & Co. Jun'40Stmt 74-1045 d@*1\$'19 | I. J. BERRY | A. S. HARRISON | H. P. HOLSER | R. H. UHLINGER | 50 | 5 | 7 | 525 | 587 | 185 | 122 | 131 | 143 | 6 | Cent. Han. Bk. & Tr. Co., N. Y.; Citiz. Com'l & Sav., Flint; N. Bk. of Det., Det. | |
| Davison1298 7 Genesee O21 | DAVISON STATE BANK 74-617 ▲dB@*1\$'96 Jun'40Stmt | PROMPT ATTENTION GIVEN BILL OF LADING DRAFTS. SEND US YOUR COLLECTIONS. | | | | ----- | ----- | ----- | ----- | ----- | ----- | ----- | ----- | ----- | ----- | ----- | ----- |
| Dearborn50,358 7 Wayne Q22 | THE MANUFACTURERS NATIONAL BANK OF DETROIT ▲@*1\$'33 | { Michigan - Neckel Michigan - Monroe | Office, Emanuel C. Office, R. L. Ferguson, Mgr. | Lindman, Mgr. | ----- | (Branches of The Manufacturers National Bank of Detroit, Detroit, Mich.) | ----- | ----- | ----- | ----- | ----- | ----- | ----- | ----- | ----- | ----- | ----- |
| Deatur1532 7 Van Buren Q12 | First State Bank ▲dB@*1\$'90 Jun'40Stmt 74-419 | E. E. Copley, Ch. of Bd. and Pres. | B. A. Baker | E. E. Copley | J. K. Shanahan H. L. Hutchins | 40 | 13 | 8 | 616 | 677 | 160 | 208 | 73 | 222 | 14 | Chase N., N. Y.; 1st N., Chi.; Am. N., Kalama- zoo; N. Bk. of Det., Det. | |
| Deerfield512 7 Lenawee R21 | Deerfield State Bank Jun'40Stmt 74-619 ▲d@*1\$'06 | A. J. Ingold | Guy H. Roberts | Fred W. King | ----- | 20 Pf. 19 | 1 | 3 | 361 | 404 | 140 | 20 | 21 | 209 | 14 | Cont. Ill. N. Bk. & Tr. Co., Chi.; Tol. Tr. Co., Tol.; N. Bk. of Det., Det. | |
| Deford138 7 Tuscola M22 | Deford Bank of A. Frutchey & Sons...74-620...d@*1\$'1900 Dec'39Stmt (See Detroit) | Joseph Frutchey | Alice Nettleton | Geo. McIntyre | Harriett McIntyre | 13 (Cap. Acct.) | ----- | ----- | 167 | 180 | 15 | ----- | ----- | 54 | 107 | 4 | 2nd N. Bk. & Tr. Co., Saginaw. |
| Delray350 7 Barry P14 | Delton State Bank ▲d@*1\$'04 Jun'40Stmt 74-621 | Fred O. Hughes, Ch. of Bd. and Pres. | Jennie H. Aldrich | M. G. Reynolds | ----- | 20 Pf. 6 | 14 | 18 | 508 | 566 | 224 | 101 | 5 | 223 | 13 | N. City, N. Y.; Cont. Ill. N. Bk. & Tr. Co. and 1st N., Chi.; 1st N. Bk. & Tr. Co., Kalamazoo; N. Bk., Hastings. | |

NATIONAL BANK OF DETROIT

Mem. A. B. A. New State Priv.
Mem. State B. Ass'n. [Etab.
Fed. Res. Depts.: T-Trust B-Bond
d-Safe Deposit © Savings ▲FDIC

Statement of Condition

June 29, 1940

RESOURCES

| | |
|---|-------------------------|
| Cash on Hand and Due from Banks | \$73,878,874.76 |
| *United States Government Obligations, direct or fully guaranteed | 49,452,932.10 |
| | \$123,331,806.86 |
| Corporate and Municipal Securities (due within 5 years) | 17,969,448.96 |
| Corporate and Municipal Securities (other maturities) | 3,746,876.34 |
| | 21,716,325.30 |
| Stock in Federal Reserve Bank | 236,700.00 |
| Loans and Discounts | 23,219,708.47 |
| Real Estate Mortgages, Loans and Liens on Real Estate | 16,958,251.41 |
| Overdrafts | 1,748.71 |
| Bank Buildings | 1,915,719.32 |
| Furniture and Fixtures | 84,213.41 |
| Other Real Estate | 1,019,207.08 |
| Customers Liability on Acceptances and Letters of Credit | 10,949.03 |
| Other Assets | 38,742.17 |
| Income Accrued but not Collected | 534,561.53 |
| Prepaid Expense | 24,547.19 |
| Total of All Resources | \$189,092,480.48 |

LIABILITIES

| | |
|---|-------------------------|
| Deposits of Individuals, Corporations, Banks and Others | \$85,143,226.51 |
| U. S. Government | 3,767,064.86 |
| Treasurer—State of Michigan | 3,811,014.39 |
| | 92,721,305.76 |
| Total Demand Deposits | 85,730,316.15 |
| Total Time Deposits | |
| Total Deposits | \$178,451,621.91 |
| Our Liability on Acceptances and Letters of Credit | 10,949.03 |
| Income Collected but not Earned | 464,995.80 |
| Accrued Taxes, Interest, etc. | 96,371.11 |
| | 8,589,052.00 |
| Capital Investment: | |
| Preferred Stock | 3,570,000.00 |
| Common Stock | 2,160,000.00 |
| Surplus | 2,160,000.00 |
| For Additional Retirement of Preferred Stock | 409,052.00 |
| Undivided Profits | 290,000.00 |
| | 1,479,490.63 |
| Reserves for Contingencies | |
| Total of All Liabilities | \$189,092,480.48 |

*United States Government Securities carried at \$7,868,800.00 in the foregoing statement are pledged to secure public deposits where required or permitted by law.

Member of the Federal Deposit Insurance Corporation

Detroit Clearing House Ass'n. Members shown by *
Affiliated Banks by +

PRINCIPAL CORRESPONDENTS.

| | |
|--|------------------|
| Bank of the Manhattan Co. | New York |
| Bank of New York | New York |
| Bankers Trust Company | New York |
| Guaranty Trust Co. | New York |
| Irving Trust Co. | New York |
| Continental Illinois National Bank & Trust Co. | Chicago |
| First National Bank | Chicago |
| Northern Trust Co. | Chicago |
| Harris Trust & Savings Bank | Chicago |
| National Shawmut Bank | Boston |
| First National Bank | Philadelphia |
| First National Bank | St. Louis |
| Mellon National Bank | Pittsburgh |
| Wells Fargo Bk. & Union Trust Co. | San Francisco |
| National City Bank | Cleveland |
| Toledo Trust Co. | Toledo |
| Marine Trust Co. | Buffalo |
| Florida National Bank & Trust Co. | Miami |
| Dominion Bank | Toronto, Ontario |
| Bank of Montreal | Windsor, Ontario |
| Royal Bank of Canada | Windsor, Ontario |
| Barclays Bank | London, England |

BRANCH OFFICES

| |
|--|
| CANFIELD-RUSSELL BRANCH STEPHEN A. MILLER, Manager |
| FENKELL-FAIRFIELD BRANCH FRANCIS A. FISHER, Manager |
| FORT-CAMPBELL BRANCH ORMOND J. REID, Manager |
| GRAND RIVER-JOY ROAD BRANCH ANDREW J. LEB, Manager |
| C. LEONARD ABBOTT, Asst. Manager |
| GRAND RIVER-MEYERS BRANCH DANIEL McQUADE, Manager |
| GRAND RIVER-REDFORD BRANCH JAMES R. HALL, Manager |
| GRAND RIVER-TRUMBULL BRANCH CHAS. H. WAINMAN, Manager |
| GRAND RIVER-WARREN BRANCH ALBERT S. ROTH, Manager |
| GRATIOT-MACK BRANCH J. A. MENNER, Manager |
| FRED A. JONES, Asst. Manager |
| GRATIOT-ST. ANTOINE BRANCH DAVID F. DONALDSON, Manager |
| GRATIOT-WESTPHALIA BRANCH HAROLD McPHERSON, Manager |
| HAMILTON-COLLINGWOOD BRANCH ALFRED S. CUDLIP, Manager |
| HAMILTON-HOLDEN BRANCH CHARLES B. RODGER, Manager |
| HARPER-CHALMERS BRANCH RUPERT C. KEAIS, Manager |
| HARPER-VAN DYKE BRANCH ROY W. EDDY, Manager |
| JEFFERSON-BILLGER BRANCH A. A. INGRAM, Manager |
| JEFFERSON-PIPER BRANCH ROY C. BROOM, Manager |
| JOHN R-NEVADA BRANCH EARL M. FAIRBROTHER, Manager |
| KERCHEVAL-VAN DYKE BRANCH JEROME STARK, Manager |
| LINWOOD-JOY ROAD BRANCH H. S. MURPHY, Manager |
| MACK-CHALMERS BRANCH HUGH KEARNS, Manager |
| MICHIGAN-24TH BRANCH ROBERT BURNS, Manager |
| OAKLAND-CLAY BRANCH CHARLES F. GRAY, Manager |
| OAKLAND-WOODLAND BRANCH CARL A. PARKER, Manager |
| TWELFTH-PINGREE BRANCH WILLARD F. MULLEN, Manager |
| VERNOR-JUNCTION BRANCH WILLIAM WANKE, Manager |
| WARREN-JUNCTION BRANCH LEO A. FRANK, Manager |
| WOODWARD-BRADY BRANCH HERMAN A. LOEFFLER, Manager |
| WILLIAM L. SMITH, Asst. Manager |
| WOODWARD-MILWAUKEE BRANCH ROBERT L. ANDERSON, Manager |
| CECIL W. KLETT, Asst. Manager |

OFFICERS

President

JOSEPH M. DODGE

Vice-Presidents

EDWIN D. KAY

CHARLES A. KINNEY

RALPH J. ROMER

Cashier

KENNETH M. BURNS

Assistant Vice-Presidents

RAYMOND T. PERRING

GUSTAVE A. WELLENSICK

GALE L. WESSINGER

Assistant Cashiers

GEO. R. BERKAW, JR.

JOHN C. DILWORTH

MILTON J. DRAKE

MURRAY L. MacDONALD

EARL H. QUITBELL

ALBERT H. RUPP

W. BEA WALDRIP

DIRECTORS

DAVID S. CARTER
FRANK W. HUBBARD

CHARLES A. DEAN, JR.
JAMES T. McMILLAN

JOSEPH M. DODGE
FERRIS D. STONE

F. T. DUCHARME
HERBERT B. TRIX

CLAUDE M. HARMON
NATHAN T. VIGER

***The
Detroit
Bank**

Jun'40Stmt ◆ 9-9 ▲dⓈ©•\$'49

Oldest Bank in Michigan

Established 1849

MAIN OFFICE

Detroit Savings Bank Bldg.
Griswold at State

Name changed Jan. 16,
1936, from The Detroit
Savings Bank

Number under Name of Bank is the Transit Number given to each bank in U. S. exclusively by The Rand-McNally Bankers' Directory, under the authority of The American Bankers Ass'n.

DETROIT—Cont'd—Reserve City
(Branch of Federal Reserve Bank, District No. 7)

(Wayne Co., P 23) County Seat. Population 1,618,549

| Mem. A. B. A. New State Priv. Estab. Fed. Res. Depts. T-Trust B-Bond d-Safe Deposit © Savings ▲ FDIC | PRESIDENT. | VICE-PRESIDENT. | CASHIER. | ASS'T CASHIER. | LIABILITIES. (In Thousands of Dollars) | | | | | RESOURCES. | | | | | Detroit Clearing House Assn. Members shown by * Affiliated Bks. by + | |
|---|---|--|--|--|--|---------|----------------------------|------------------------|-----------------------|------------|--------------------------|-------------------------|------------------|-------------------|---|---|
| | | | | | Capital | Surplus | Und. Prof. and or Reserves | Deposits | Other Liabilities | Totals | Cash, Ex. & Due from Bks | U. S. Gov. Securities | Other Securities | Loans & Discounts | | Other Resources |
| Bankers Trust Company Jun'40Stmt 9-64 10:15\$17 (205 W. Congress) | O. G. Wismer----- | Ralph Nixon, V. P. and Sec. G. V. N. Lothrop Allen Crawford | Olin H. Wyman, Tr. N.F. Adams, Tr. Off. | A. F. Dowd, A. Sec. A. B. Fauser, A. Sec. H. A. Millard, A. Tr. Off. | \$ 500 | \$ 255 | \$ 230 | \$ 445 (Tr. Dep.) | (Funct ions as | \$ 1,430 | \$ 495 trust c | \$ 182 ompan y only) | \$ 100 | \$ 555 | \$ 98 | N. Bk. of Det., Det. Bk., Comw. Bk., Mnfrs. N. and Wabek State, Det. |
| *Commonwealth Bank Jun'40Stmt 9-31 10:15\$16 (Head Office) (Dime Bank Bldg.) | Frank Wolf ----- Vice-Presidents F. H. Talbot Wm. W. Smith T. A. Smith | A. O. Dahlstrom, Donal Jenkins, A. R. Blacklock, A. V. Presidents | H. P. Parshall, Exec. V. P. and Cash. H. A. Shriner, Aud. | S. Erle Milne----- Darrel G. Ensign R. F. Thomson C. Robt. Argue Thos. W. Currie | 2,000 Pf. 1,600 (20 branches) | 1,150 | 1,636 | 67,659 | \$ 658 | 74,703 | 19,519 | 34,792 | 2,460 | 16,979 | 953 | N. City, Irving Tr. Co., Cont. Bk. & Tr. Co., and Royal Bk. of Canada, N. Y.; Cont. Ill. N. Bk. & Tr. Co. and 1st N. Chi.; Calif. Bk., Los A.; Com. Tr., Kan. C. Mo.; Royal Bk. of Canada, Windsor Dominion Bk. of Canada, Windsor. |
| *THE DETROIT BANK----- | SEE PAGE 792. | | | | | | | | | | | | | | | |
| Detroit Trust Company Jun'40Stmt 9-55 10:15\$1900 (201 W. Fort) | McPherson Browning Harry J. Fox, Ch. of Bd. Executive Vice-Presidents Lawrence K. Butler Charles P. Spicer Selden B. Danne Vice-Presidents Arthur F. Bassett Oscar L. Buhr C. Tom Darnton Clarence M. Justice Harry L. Stanton Ralph Stone | Asst. Vice-Pres. A. B. Connable, Jr. Harry R. Gleeson John O. Keim Carleton B. Leonhard Leo J. McClarty Frederick J. McGavin Robert L. Nixon Herbert V. Pusch Edwin S. Snyder Noble D. Travis Bert H. Wicking | Wm. J. Thomas, Tr. Trust Officers P. R. Barton V. C. Fratcher C. E. Howard W. E. Martin F. J. O'Donnell R. C. Simpson Mark Stevens Auditor M. G. Melinat | Asst. Treasurers Norton J. Miller Albert C. Munro Roy L. Thurman August A. Chapp Asst. Secretaries Marcus Bostwick Leonard G. Beckett Vance L. Desmond John J. Spoutz Fred Van Zandt | 2,000 Pf. | 2,000 | 319 | 13,421 (Trust Bal.) | (Funct ions as | 17,740 | 13,835 trust c | 750 ompan y only) | 1,805 | 1,350 | Bkrs. Tr., 1st N., and N. Y. Tr., N. Y.; Cont. Ill. N. Bk. & Tr., Chi. | |
| Equitable Trust Co. ---BT\$27 Jun'40Stmt 9-81 (600 Griswold St., N. E. cor. Griswold and Congress) | M. W. Neal----- Thomas Neal, Ch. R. S. Lane, V. P. and Tr. O. D. Marcks, V. P. and Sec. | O. A. Kaufman ---- W. C. Haines Hugh Lindenman, A. V. P. W. J. Danaher, A. V. P. Omar Hansen, A. Tr. | W. J. Danaher, Hugh Lindeman, Karl S. Myer, John R. Sanders, Trust Officers | H. P. Meloche, A. Sec. W. C. Haines, A. Sec. N. D. Lane, Aud. | 310 Pf. 226 | ----- | 97 | 1,730 (Tr. Bal.) | 143 (Funct ions as | 2,506 | 1,767 trust c | 375 ompan y only) | 146 | 60 | 158 | Mnfrs. Tr. Co., N. Y.; Am. N. Bk. & Tr., Chi. |
| *Federal Reserve Bank of Chicago --- 9-29 --- Dist. 7 | (Branch of Chicago, Ill., For complete information see page 24) | | | | | | | | | | | | | | | |
| Industrial Morris Plan Bank--- (Industrial Bank) Jun'40Stmt 9-74 10:15\$17 (Head Office) (Washington Blvd. at Grand River) | E. W. Lewis, Ch. of Bd. and Pres. J. B. Richardson G. F. Turnbull, Exec. C. T. Bush | E. A. Taub----- W. R. McLean J. B. Richardson H. R. Huffman | A. G. Ropp, V. P. and Tr. C. L. Rugg, V. P. and Sec. | J. P. Beattie, K. G. Cone, L. S. Carrick, H. C. Sparks, H. E. Klockow, A. Vice-Presidents | 500 Branches: Je Grand | 1,001 | 867 | 15,987 | 1,035 | 19,390 | 2,665 | 4,133 | 262 | 12,203 | 127 | Mnfrs. Tr. Co., N. Y.; Cont. Ill. N. Bk. & Tr. Co. Chi.; N. Bk. of Det., Det. |
| *MANUFACTURERS NATIONAL BANK OF DETROIT----- | SEE PAGE 794. | | | | | | | | | | | | | | | |
| Merchants Bank-----*28 (Industrial Bank) Jun'40Stmt 9-86 (151 W. Congress) | Geo. A. Bigley----- | J. R. Latchaw Charles A. Bray | E. P. Hussey, Cash. and Tr. | C. E. Benner, Sec.- R. J. Frank, A. Sec. | 100 | 100 | 79 | ----- | 23 | 302 | 42 | ----- | ----- | 257 | 3 | N. Bk. Det. and Det. Bk., Det. |
| The Michigan Bank-----*26 (Industrial Bank) Jun'40Stmt 9-80 (United Artists Bldg.) NATIONAL BANK OF DETROIT (Detroit continued on next page) | Marcus Link----- | Edwin D. Leonard | Chas. U. Wilson--- John I. Snyder, Tr. | G. H. Stalker, Sec. A. A. Laport, A. Sec. | 100 | 121 | ----- | 250 | 38 | 509 | 152 | ----- | ----- | 357 | ----- | |

NATIONAL BANK OF DETROIT

DETROIT—Cont'd—Reserve City
(Branch of Federal Reserve Bank, District No. 7)

Detroit Clearing House Ass'n Members Shown by *
Affiliated Banks by +

Statement of Condition, June 29, 1940

ASSETS

| | |
|---|-------------------------|
| Loans and discounts (including \$2,657.83 overdrafts) | \$27,368,313.52 |
| United States Government obligations, direct and guaranteed | 37,889,540.61 |
| Obligations of States and political subdivisions | 5,772,706.96 |
| Other bonds, notes, and debentures | 8,070,547.70 |
| Corporate stocks, including stock of Federal Reserve Bank | 279,500.00 |
| Cash, balances with other banks, including reserve balance, and cash items in process of collection | 86,462,814.42 |
| Bank premises owned \$328,461.83, furniture and fixtures \$1.00 | 328,462.83 |
| Other assets | 414,723.72 |
| TOTAL ASSETS | \$166,586,609.76 |

LIABILITIES

| | |
|--|-------------------------|
| Demand deposits of individuals, partnerships, and corporations | \$92,288,386.38 |
| Time deposits of individuals, partnerships, and corporations | 27,410,773.96 |
| Deposits of United States Government | 31,239.31 |
| Deposits of States and political subdivisions | 5,729,197.57 |
| Deposits of banks | 30,839,331.77 |
| Other deposits (certified and cashier's checks, etc.) | 1,326,505.12 |
| TOTAL DEPOSITS | \$157,625,434.11 |
| Other liabilities | 419,648.25 |
| TOTAL LIABILITIES | \$158,045,082.36 |

CAPITAL ACCOUNTS

| | |
|--|------------------------|
| Capital stock, common, total par | \$ 3,000,000.00 |
| Surplus | 3,000,000.00 |
| Undivided profits | 2,060,045.21 |
| Reserves | 481,482.19 |
| TOTAL CAPITAL ACCOUNTS | \$ 8,541,527.40 |

| | |
|--|-------------------------|
| TOTAL LIABILITIES AND CAPITAL ACCOUNTS. | \$166,586,609.76 |
|--|-------------------------|

MEMORANDA

| | |
|--|------|
| Pledged assets (and securities loaned) | NONE |
| Secured liabilities | NONE |

OFFICERS

HENRY H. SANGER
President

CHARLES K. BARTOW
Vice President and Secretary of the Board

JOSEPH F. VERHELLE
Vice President and Comptroller

CHARLES A. KANTER
Senior Vice President

COMMERCIAL BANKING DEPARTMENT

Vice Presidents

JOHN H. HART

S. R. KINGSTON

FRANK J. MAURICE

GEORGE R. TAIT

BENJAMIN G. VERNOR

Cashier

R. C. WANDEL

Second Vice Presidents

WILLIAM A. MAYBERRY

HARROD C. NEWLAND

L. GEORGE BOTT

BRANCH OFFICES

Vice President
HERBERT H. GARDNER

CREDIT DEPARTMENT

Vice President
NORMAN H. MOYSEY

FOREIGN BANKING DEPARTMENT

Vice President
RODERICK P. FRASER

SAVINGS DEPT.—MORTGAGE DEPT.

Vice President
FRED J. BEYER

TRUST DEPARTMENT

Trust Officer *Asst. Trust Officer*
ALFRED A. ZAHN **A. A. JENKINS**

Auditor
CHARLES A. STOLL

DIRECTORS

ALEX DOW
Chairman, Executive Committee,
Detroit Edison Company

GEORGE R. FINK
President, National Steel Corporation

EDSEL B. FORD
President, Ford Motor Company

SHERWIN A. HILL
Hill, Hamblen, Essery & Lewis

CHARLES A. KANTER
Senior Vice President, Manufacturers National Bank

CLIFFORD B. LONGLEY
Bodman, Longley, Bogle, Middleton and Farley

MURRAY W. SALES
President, Murray W. Sales & Company

HENRY H. SANGER
President, Manufacturers National Bank

WESSON SEYBURN
Manufacturer

CORRESPONDENTS

New York.....**Bankers Trust Co., Chemical Bank & Trust Co., Guaranty Trust Co., New York Trust Co.**

Chicago.....**Continental Illinois National Bank & Trust Co., Northern Trust Co.**

Boston.....**First National Bank, National Shawmut Bank.**

Cleveland.....**National City Bank.**

Philadelphia.....**Pennsylvania Co.**

Pittsburgh.....**Union Trust Co.**

CANADA

Bank of Montreal
Canadian Bank of Commerce
Imperial Bank of Canada

***THE
MANUFACTURERS
NATIONAL
BANK
OF
DETROIT**

Jun'40Stmt 9-33 ▲dB@T+33

**Member
Federal Deposit Insurance
Corporation**

Main Office

PENOBSCOT BUILDING

Offices

in

Highland Park

and

Dearborn

•Mem. A. B. A. *New State Priv.
†Mem. State B. Ass'n. [Etab.
◆Fed. Res. Depts.: T-Trust B-Bond
d-Safe Deposit ©Savings ▲FDIC

ESTABLISHED—MARCH 24, 1933

Officers

WALTER S. McLUCAS, *Chairman of the Board*
CHARLES T. FISHER, JR., *President*

General

Vice Presidents

HERBERT L. CHITTENDEN DONALD F. VALLEY
HAL Y. LEMON BEN E. YOUNG

Banking Department

Vice Presidents

SCOTT CARPENTER EDWARD H. ROGERS
RALPH H. GAINES WALTER F. TRUETTNER
FRANK E. O'BRIEN ALFRED T. WILSON
ELBERT S. BURNS, *Cashier*
EARL J. FAILOR, *Comptroller*

Assistant Vice Presidents

HAROLD B. ASPLIN WILLIAM H. HOEY
W. EARLE BLAKELEY HERMAN A. LEITNER
GEORGE W. CILLEY ALVAN MACAULEY, JR.
DENNIS A. DARIN EDWARD C. MAHLER
ARNOLD D. FREYDL RAY H. MURRAY
EUGENE T. GARNER HARRY C. SCHAEFER
LEO D. HEAPHY JOHN R. WALSH
JOHN S. WELLS

Assistant Cashiers

CHARLES P. BESANCON WILLIAM A. LETTON
GERALD F. DEWHIRST LYLE E. MADDEN
SIDNEY J. DOWDING JOHN M. REICHENBACH
JAMES H. FARRAR JAY W. SCHOCH
ALFRED R. GLANCY, JR. BERNHARD C. SCHUMACHER
GEORGE S. HOPPIN, JR. ORVILLE H. STONEBURGH
W. ROSS LAING GEORGE H. ZIMMERMAN
OTTMAR A. WALDOW, *Auditor*
ROBERT P. CAMPBELL, *Assistant Auditor*

Trust Department

HENRY S. HULBERT, *Vice President and Trust Officer*
C. H. HABERKORN, JR., *Vice President and Assistant Trust Officer*
HENRY T. BODMAN, *Assistant Vice President and Assistant Trust Officer*
GEORGE E. PARKER, JR., *Assistant Vice President and Assistant Trust Officer*
MALCOLM McMILLAN, *Assistant Trust Officer*
RAY D. YOUNG, *Assistant Trust Officer*
LESTER E. ZUBRIGG, *Assistant Trust Officer*

Trust Committee

HENRY S. HULBERT, *Chairman*
FRED J. FISHER JAMES S. HOLDEN
CHARLES T. FISHER, JR. JAMES INGLIS
JOHN B. FORD, JR. WALTER S. McLUCAS
BEN E. YOUNG

Statement of Condition June 29, 1940

Resources

| | | |
|---|------------------|-------------------------|
| Cash on Hand and Due from Other Banks..... | | \$210,996,354.28 |
| United States Government Obligations, direct and/or fully guaranteed..... | | 217,613,530.19 |
| Other Securities..... | | 31,816,548.30 |
| Stock in Federal Reserve Bank Loans: | | 772,500.00 |
| Loans and Discounts..... | \$ 61,461,489.35 | |
| Real Estate Mortgages.... | 14,664,962.99 | |
| Overdrafts..... | 14,983.05 | 76,141,435.39 |
| Branch Buildings and Leasehold Improvements..... | | 912,897.70 |
| Other Real Estate..... | | 15,905.54 |
| Accrued Income Receivable—Net..... | | 1,349,632.73 |
| Prepaid Expense..... | | 981,454.00 |
| Customers' Liability Account of Acceptances and Letters of Credit..... | | 1,545,497.01 |
| Total Resources..... | | \$542,145,755.14 |

Liabilities

| | | |
|---|------------------|-------------------------|
| Deposits: | | |
| Commercial, Bank and Savings..... | \$460,634,185.78 | |
| U. S. Government..... | 20,217,630.19 | |
| Treasurer—State of Michigan..... | 13,736,074.38 | |
| Other Public Deposits... | 11,427,353.19 | \$506,015,243.54 |
| Capital Account: | | |
| Preferred Stock (368,475 Shares)..... | 9,211,875.00 | |
| Common Stock (825,000 Shares)..... | 8,250,000.00 | |
| Surplus..... | 8,288,125.00 | |
| Undivided Profits..... | 6,401,570.45 | |
| Reserve for Retirement of Preferred Stock..... | 460,529.69 | 32,612,100.14 |
| Reserve for Common Stock Dividend No. 12, payable August 1, 1940..... | | 412,500.00 |
| Reserves..... | | 1,560,414.45 |
| Our Liability Account of Acceptances and Letters of Credit..... | | 1,545,497.01 |
| Total Liabilities..... | | \$542,145,755.14 |

United States Government Securities carried at \$65,644,690.06 in the foregoing statement are pledged to secure public and trust deposits and for other purposes required by law.

Detroit Clearing House Ass'n. Members shown by*
Affiliated Banks by+

PRINCIPAL CORRESPONDENTS.

Bankers Trust Company.....New York
Central Hanover Bank & Trust Co...New York
Chase National Bank.....New York
Chemical Bank & Trust Co.New York
First National Bank.....New York
Guaranty Trust Co.....New York
Manufacturers Trust Company.....New York
Marine Midland Trust Company.....New York
J. P. Morgan & Co. Incorporated ...New York
National City Bank.....New York
New York Trust Company.....New York
Continental Illinois National Bank & Trust Co.....Chicago
First National Bank.....Chicago
Harris Trust & Savings Bank.....Chicago
First National Bank.....Boston
National Shawmut Bank.....Boston

BRANCH OFFICES

Uptown Office (G. M. Bldg.)
3044 West Grand Boulevard
Bagley-Clifford.....170 Bagley Avenue
Chene-Milwaukee.....6499 Chene Street
Fort-Junction.....5460 Fort Street, West
Grand River-Fenkell.....18203 Fenkell Ave.
Grand River-Fourteenth.....4629 Grand River Avenue
Grand River-Joy Road.....9143 Grand River Avenue
Grand River-Lothrop.....7380 Grand River Ave.
Grand River-Mark Twain.....14350 Grand River Avenue
Gratiot-Gratiot Court.....9601 Gratiot Avenue
Gratiot-Greiner.....13771 Gratiot Avenue
Gratiot-Mt. Elliott.....6301 Gratiot Avenue
Gratiot-Riopelle.....1473 Gratiot Avenue
Jefferson-Beaufait.....6465 Jefferson Avenue, East
Jefferson-Phillip.....14555 Jefferson Avenue, East
Jefferson-West End.....7870 Jefferson Avenue, West
Kercheval-McClellan.....9300 Kercheval Avenue
Linwood-Clairmount.....9048 Linwood Avenue
Livernois-Puritan.....16101 Livernois Avenue
Mack-Baldwin.....7701 Mack Avenue
Mack-St. Jean.....11410 Mack Avenue
Michigan-Eighteenth.....2644 Michigan Avenue
Michigan-Junction.....5622 Michigan Avenue
Vernor-Springwells.....8001 Vernor Highway, West
Warren-Alter.....14901 Warren Avenue, East
Warren-Thirty-First.....4765 Warren Avenue, West
Woodward-Lawrence.....11341 Woodward Avenue
Woodward-Putnam.....5061 Woodward Avenue

National
Bank
of
Detroit

Jun'40Stmt 9-32 ▲dH©T-388

(Head Office)

Main Office

National Bank Building

29

Banking Offices

located throughout Detroit

Member

Federal Deposit

Insurance Corporation

NATIONAL BANK OF DETROIT

Number under Name of Bank is the Transit Number given to each bank in U. S. exclusively by The Rand-McNally Bankers' Directory, under the authority of The American Bankers Ass'n.

DETROIT—Cont'd—Reserve City
(Branch of Federal Reserve Bank, District No. 7)

Non-Bank Towns with Nearest Banking Point (Indexed Acces.), Lawyers, Laws (Indexed) in back of this volume. For Interest Rates, Holidays, etc., see Laws.

| | PRESIDENT. | VICE-PRESIDENT. | CASHIER. | ASS'T CASHIER. | LIABILITIES. (In Thousands of Dollars) | | | | | | RESOURCES. | | | | | Detroit Clearing House Assn. Members shown by * Affiliated Banks by + PRINCIPAL CORRESPONDENTS. |
|--|--|--|---|---|---|---------|---------------------------|--------------------------|-------------------|----------|--------------------------|----------------------|------------------|-------------------|-----------------|--|
| | | | | | Capital | Surplus | Und.Prof. and or Reserves | Deposits | Other Liabilities | Totals | Cash, Ex. & Due from Bks | U.S. Gov. Securities | Other Securities | Loans & Discounts | Other Resources | |
| Union Guardian Trust Co. Jun'40Stmt 9-54 dT*15'91 (Union Guardian Bldg.) | E. C. Harris R. E. Badger, Sr. V. P. | Rudolph E. Hofelich A. A. F. Maxwell A. B. Pfeiderer Herman J. Koch, A. V. P. George W. Williams, A. V. P. | A. B. McColl, Sec. and Tr. Ivan L. Bowman, William H. Erskine, Lincoln Sandelin, A. V. P. George W. Williams, A. V. P. | Thomas R. Boyle, H. E. Henderson, Hobart D. Hoyt, James A. Pierce, J. Monroe Roney, Trust Officers H. J. Strasler, Auditor | \$ 500 | \$ 187 | \$ 566 | \$ 4,681 | \$ 56 | \$ 5,990 | \$ 104 | \$ 566 | \$ 46 | \$ 540 | \$ 53 | Chem. Bk. & Tr., Cent. Han. Bk. & Tr., Bkrs. Tr., and Mnfrs. Tr., N. Y.; Cont. Ill. N. Bk. & Tr., City N. Bk. & Tr., and Har. Tr. & Sav., Chi.; N. Bk. of Det. and Mnfrs. N., Det. |
| Union Joint Stock Land Bank Jun'40Stmt 9-72 '23 (640 Free Press Bldg.) | Frank W. Blair | A. G. Masters J. E. Fouser L. J. Taber | Frank W. Blair, Tr. R. H. Osborn, A. Sec. and A. Tr. | Merrill C. Adams, Sec. W. J. Hartman, A. Sec. and A. Tr. | 747 | | | 3,620 (Farm Ln. Bds.) | 1,498 | 5,865 | 521 | | 443 | 4,453 | 448 | N. Bk. of Det. and Mnfrs. N., Det. |
| United Savings Bank Jun'40Stmt 9-56 Ad*15'02 (1153 Griswold) | W. W. Slocum H. M. Zimmerman, Ch. of Bd. W. C. Griswold, Exec. V. P. | A. F. Peck M. C. Oliver T. E. Bryan | Edward Anderson, G. M. Ellis, A. V. P. Joel K. Riley, A. V. P. | W. D. Macdonald | 750 Pf. 400 | 850 | 861 | 24,692 | 197 | 27,750 | 4,922 | 5,978 | 2,478 | 13,904 | 46 | Irv. Tr. Co. and N. City, N. Y.; Rep. N., Dallas. |
| Wabeek State Bank of Detroit Jun'40Stmt 9-90 d*15'38 (Fisher Bldg.) (Head Office) | Geo. B. Judson Frank Couzens, Ch. of Bd. | H. T. Ewald F. P. Evans, Jr. B. E. Saylor J. N. Daley | F. C. Schlorff Evan Prowse, Leo J. Coleman, Wm. E. Griswold, A. Cashiers A. R. Trahern | N. H. Wiesler C. H. Hyett A. C. Voss L. A. Wilson A. R. Trahern | 1,200 (Branches) | 325 | 175 | 18,019 | 388 | 20,107 | 8,134 | 4,462 | 1,953 | 5,217 | 341 | Bkrs. Tr. and Chem. Bk. & Tr., N. Y.; Cont. Ill. N. and Harris Tr. & Sav., Chi.; Mnfrs. N. and N. Bk. Det., Det. |
| Detroit Clearing House (Federal Reserve Bank Bldg.) (Members indicated by a *) | Joseph M. Dodge | Howard P. Parshall | Charles A. Kanter, Sec. | Kenneth M. Burns, Tr. and Mgr. | (See pages 65-66-67 for number of Deposits by National Cities, State, and etc.) | | | | | | | | | | | |

Detroit—Selected List of Investment Dealers, Brokers, Finance Companies, Acceptance Corporations, etc.

| MEMBERS OF FIRM BRANCH MANAGERS EXCHANGE MEMBERSHIPS | OTHER OFFICES, CORRESPONDENTS AND BANK DEPOSITORIES. | MEMBERS OF FIRM BRANCH MANAGERS EXCHANGE MEMBERSHIPS | OTHER OFFICES, CORRESPONDENTS AND BANK DEPOSITORIES. |
|--|--|--|--|
| J. S. BACHE & CO. (785 Griswold St.) F. W. PRITCHARD, Mgr. MEMBERS NEW YORK, DETROIT AND ALL LEADING STOCK EXCHANGES. | Private wires to J. S. Bache & Co., New York and all Principal Cities. | HARRIMAN RIPLEY & CO. GEORGE C. DILLMAN, Representative Engaged in the general investment business as underwriters of capital issues and as dealers in U. S. Government, State, county and municipal bonds, and in railroad, public utility, industrial and other investment securities. | New York Office: 63 Wall Street Chicago Office: 135 South La Salle Street |
| BRAUN, BOSWORTH & CO. (3366 Penobscot Bldg.) Fred A. Bargmann, V. P.-Resident Mgr. Howard F. Taylor, V. P. Municipal Bonds. | Braun, Bosworth & Co., Tol., Cin., and Chi. | STRANAHAN, HARRIS & COMPANY, Inc. (Buhl Bldg.) MUNICIPAL BONDS. Branch of Toledo. | Manufacturers National Bank, Detroit. Other Offices—New York, Chicago, Cleveland, Cincinnati. |
| HALSEY, STUART & CO. INC. (601 Griswold St.) Bonds for Investment. Phone—Cadillac 9250 | Chicago, New York and other Principal Cities. | YELLOW MANUFACTURING ACCEPTANCE CORPORATION 11-262 GENERAL MOTORS BLDG. OFFICERS: I. B. Babcock, Ch. of Bd.; A. E. Kallen, Pres. and Gen'l Mgr.; E. F. Chritton, V. P.; H. C. Grossman, V. P. and Sec.; D. L. Tate, Treas. PAID UP CAPITAL \$4,000,000.00 SHORT-TERM NOTES FOR INVESTMENT | |

NATIONAL BANK OF DETROIT

Number under Name of Bank is the Transit Number given to each bank in U. S. exclusively by The Rand-McNally Bankers' Directory, under the authority of The American Bankers Ass'n.

MICHIGAN—Continued

Non-Bank Towns with Nearest Banking Point (Indexed Acces.), Lawyers, Laws (indexed) in back of this volume. For Interest Rates, Holidays, etc., see Laws.

| TOWN AND COUNTY. | Mem. A. B. A. * Fed. Res. Depts. T-Trust B-Bond d-Safe Deposit S-Savings A-ADIC | PRESIDENT. | VICE-PRESIDENT. | CASHIER. | ASS'T CASHIER. | LIABILITIES. (In Thousands of Dollars) | | | | | RESOURCES. | | | | | PRINCIPAL CORRESPONDENTS. | |
|--------------------------------------|---|---|--|---|---|---|---------|----------------------------|----------|-------------------|------------|--------------------------|----------------------|------------------|-------------------|---------------------------|---|
| | | | | | | Capital | Surplus | Und. Prof. and or Reserves | Deposits | Other Liabilities | Totals | Cash, Ex. & Due from Bks | U.S. Gov. Securities | Other Securities | Loans & Discounts | | Other Resources |
| De Witt 476 7 Clinton O17 | Woodruff Bros. Bank. d. 7-4 Jun'40Stmt 74-622 | L. A. Woodruff | | R. L. Woodruff | | \$ 12 | \$ 5 | \$ 2 | \$ 217 | | \$ 236 | \$ 88 | \$ 36 | \$ 22 | \$ 79 | \$ 11 | Cont. Ill. N. Bk. & Tr., Chl.; N. Bk. of Det., Det.; Lansing N., Lansing |
| Dexter 894 7 Wash'naw Q20 | Dexter Savings Bank 74-623 Ad @ 15 '93 Jun'40Stmt | W. C. Wylie | G. N. Allen, Exec. | M. J. Kenny | | Pf. 40 | 15 | 2 | 381 | | 453 | 88 | 59 | 83 | 213 | 10 | Cent. Han. Bk. & Tr. Co., N. Y.; 1st N., Chl.; N. Bk. of Det., Det. |
| Dowagiac 5550 7 Cass R11 | Dowagiac National Bank 74-259 Ad @ 11 Jun'40Stmt | E. Bruce Laing, Ch. of Bd. and Pres. | Charles Heddon | C. F. Pugsley | Fay Atwood Kathryn Murphy | 50 | 26 | 24 | 1,498 | | 1,622 | 940 | 193 | 92 | 385 | 12 | Cent. Han. Bk. & Tr. Co., N. Y.; Cont. Ill. N. Bk. & Tr. Co., Chl. |
| Dundee 1364 7 Monroe R21 | Monroe County Bank 74-445 Ad @ 15 '92 Jun'40Stmt | H. L. Meck | W. F. Overmyer Nellie Miller | G. R. Oyer | Frank Zimmerman | 40 | | 11 | 447 | \$ 2 | 500 | 133 | 60 | 42 | 258 | 7 | Chase N., N. Y.; Tol. Tr. Co., Tol.; N. Bk. of Det. and Mnfrs. N., Det. |
| Durand 3081 7 Shiawassee O19 | Shiawassee County Bank 74-337 Ad @ 15 '91 Jun'40Stmt | C. G. Bates | F. M. Hutchinson | R. P. Teeters | Robert Kerr D. C. Bates | 50 | 20 | 5 | 752 | 1 | 828 | 199 | 71 | 290 | 264 | 4 | Chase N., N. Y.; Cont. Ill. N. Bk. & Tr., Chl.; N. Bk. of Det., Det. |
| East Detroit 5955 7 Macomb P24 | First State Bank. Ad @ 15 '17 Jun'40Stmt 74-1016 | Henry J. Mok | Melvin Van Howe Fred Puffpaff | Arthur C. Leise | Harold Berlin | 50 | 18 | 14 | 1,124 | | 1,206 | 579 | 168 | 63 | 376 | 20 | Cent. Han. Bk. & Tr., N. Y.; Det. Bk., N. Bk. of Det., and Comw. Bk., Det. |
| East Jordan 1523 7 Charlevoix I15 | State Bank of East Jordan 74-327 Ad @ 15 '01 Jun'40Stmt | H. P. Porter | W. E. Malpass | Robert A. Campbell | Howard C. Darbee W. G. Boswell | 50 | 30 | 13 | 823 | 13 | 929 | 274 | 105 | 110 | 426 | 14 | Chase N., N. Y.; Cont. Ill. N. Bk. & Tr., Chl.; N. Bk. of Det., Det. |
| East Lansing 4389 7 Ingham P17 | East Lansing State Bank 74-992 Ad @ 15 '16 Jun'40Stmt | A. J. Clark | O. H. Bruegel | H. S. Lucas, Cash., Sec., and Tr. Off. | J. L. Miller, A. C. and A. Tr. Off. Mae B. White Esther Look | 100 | 22 | 12 | 1,461 | | 1,595 | 423 | 151 | 760 | 254 | 7 | Chase N. and Mnfrs. Tr. Co., N. Y.; Cont. Ill. N. Bk. & Tr., Chl.; Comw. Bk., Det. |
| East Tawas 1455 7 Iosco K21 | Peoples State Bank 74-399 Ad @ 15 '27 Jun'40Stmt | R. N. Wallace | L. G. McKay | G. N. Shattuck | | Pf. 25 | 13 | 20 | 619 | | 692 | 232 | 56 | 65 | 329 | 10 | 2d N. Bk. & Tr., Saginaw; N. Bk. of Bay C., Bay C.; Mnfrs. N., Det. |
| Eaton Rapids 2822 7 Eaton P17 | National Bank of Eaton Rapid. Ad @ 15 '34 Jun'40Stmt 74-343 | W. E. Webster | Geo. L. Pettit Geo. F. Miller | E. G. Florian | H. E. Gillett | 50 | 11 | 25 | 395 | 1 | 482 | 158 | 185 | 10 | 117 | 12 | Harris Tr. & Sav., Chl.; N. Bk. of Det., Det. |
| Eau Claire 324 7 Berrien R10 | Eau Claire State Bank 74-628 Ad @ 15 '12 Jun'40Stmt | H. H. Hogue | Alfred W. Schilling | K. E. Tatman | | Pf. 20 | 7 | 8 | 325 | | 377 | 71 | 39 | 42 | 219 | 6 | Northern Tr. and City N. Bk. & Tr., Chl.; Far. & Merch. N., Benton Har.; N. Bk. of Det., Det. |
| Ecorse 12,716 7 Wayne Q22 | Ecorse Savings Bank 74-1029 Ad @ 15 '18 Jun'40Stmt | Guy E. Pooley | E. J. Durocher | C. R. Mead | Lewis E. Merritt | 100 | 35 | 86 | 2,121 | 136 | 2,478 | 349 | 834 | 292 | 942 | 61 | N. City, N. Y.; Northern Tr.; Chl.; Mnfrs. N. and N. Bk. of Det., Det. |
| Elk Rapids 615 7 Antrim J14 | Farmers & Merchants Bank 74-1191 @ 15 '35 | | | L. S. Armstrong, Mgr. | | (Elk Rapids Branch of Farmers & Merchants Bank, Alden, Mich.) | | | | | | | | | | | Harris Tr. and Northern Tr., Chl.; Traverse C. State, Traverse C. |
| Elkton 538 7 Huron M25 | Elkton State Bank Ad @ 15 '28 Jun'40Stmt 74-631 | Oscar Rogers | J. N. Rankin, Exec. | M. L. Ackerman | E. J. Ramseyer | 25 | 7 | 5 | 351 | | 388 | 38 | 54 | 46 | 242 | 8 | Det. Bk., Det.; Peo. Com'l & Sav., Bay City. |
| Elsie 664 7 Clinton O18 | State Savings Bank 74-633 Ad @ 15 '89 Jun'40Stmt | J. G. Show | James L. Burgess Minnie A. Van Deusen | W. S. Lusk | Ruth Lusk John Rumbaugh | 30 | 14 | 6 | 409 | 1 | 460 | 73 | 34 | 3 | 345 | 5 | Chase N., N. Y.; 1st N., Chl.; N. Bk. of Det. and Comw., Det. |
| Emmett 199 7 St. Clair N24 | Citizens State Bank Ad @ 15 '18 Jun'40Stmt 74-634 | Andrew Nolan, Ch. of Bd. and Pres. | Peter J. Grace | F. V. McCabe | Margaret Gleason | 20 | | 3 | 353 | | 396 | 107 | 64 | 37 | 182 | 6 | N. Bk. of Det., and Det. Bk., Det.; 1st N. Tr. & Sav., Pt. Huron. |
| Empire 302 7 Leelanau J12 | Empire State Bank. Ad @ 15 '12 Jun'40Stmt 74-635 | F. G. Peck | P. E. Smith | George Johnson | Mereta Rohr | Pf. 10 | 2 | 7 | 244 | 4 | 283 | 36 | 19 | 8 | 200 | 20 | Harris Tr. and Northern Tr., Chl.; Traverse C. St., Traverse C. |
| Escanaba 14,524 9 Delta G8 | Escanaba National Bank 74-114 Ad @ 15 '92 Jun'40Stmt | M. N. Smith | H. J. Rushton | W. J. Schmit | E. L. Moersch Wm. Leiper F. F. ROYCE H. A. PETERSON E. B. HARRIS C. O. Perron C. R. Wickman N. P. Jensen B. L. Nagy | 100 | 50 | 34 | 1,884 | | 2,118 | 538 | 558 | 197 | 747 | 78 | N. City, N. Y.; 1st N., Chl.; Marshall & Ilsley, Mil. |
| " " " " | FIRST NATIONAL BANK 74-112 Ad @ 15 '87 Jun'40Stmt | LESLIE FRENCH | GEORGE H. HARDER | E. G. ROYCE | | Pf. 50 | 100 | 200 | 3,475 | | 3,875 | 1,070 | 607 | 1,203 | 953 | 42 | Cent. Han. Bk. & Tr. Co., N. Y.; Cont. Ill. N. Bk. & Tr. Chl.; Marine N. Ex., and 1st Wis. N., Mil. |
| " " " " | State Savings Bank 74-113 Ad @ 15 '04 Jun'40Stmt | W. R. Smith | Wm. Warmington A. J. Young | Wm. Warmington | | 130 | 26 | 61 | 2,125 | | 2,342 | 525 | 398 | 765 | 599 | 55 | Bkrs. Tr., N. Y.; Cont. Ill. N. Bk. & Tr. Chl.; 1st Wisc. N., Milw. |
| Evart 1301 7 Osceola L15 | First National Bank 74-1121 Ad @ 15 '24 Jun'40Stmt | H. A. McLachlan | C. A. Lewis | Ludwig Bohls | | 35 | 14 | 10 | 419 | | 478 | 64 | 30 | 93 | 273 | 18 | |
| Ewen 800 9 Ontonagon B24 | State Bank of Ewen 74-637 Ad @ 15 '14 Jun'40Stmt | E. J. Humphrey | Edw. Erickson | A. M. Anderson | John E. Humphrey | Pf. 25 | | 8 | 309 | 4 | 370 | 105 | 56 | 49 | 132 | 28 | City N. Bk. & Tr., Chl.; 1st N. Bk. & Tr., Minn. N., Duluth. |
| Fairgrove 437 7 Tuscola M20 | State Savings Bank Ad @ 15 '27 74-1145 | | | Wm. G. Hurley, Mgr. | | (Branch of State Savings Bank, Caro, Mich.) | | | | | | | | | | | 2d N. Bk. & Tr., Saginaw. |
| Falmouth 250 7 Missaukee K14 | Falmouth Bank Ad @ 15 '08 74-639 | Albert Buning | | C. M. Iverson | | (Individual Responsibility \$200,000) | | | | | | | | | | | Lake City State, Lake C.; N. Bk. of Det., Det. |
| Farmington 1,243 7 Oakland P22 | Farmington State Bank 74-640 Ad @ 15 '34 Jun'40Stmt | H. M. Warner | Z. R. Aschen Brenner F. H. Nichols | H. C. Knickerbocker | Byron E. Lapham Arvale Tipper | Pf. 25 | 30 | 24 | 1,166 | 21 | 1,282 | 231 | 134 | 122 | 782 | 13 | N. Bk. of Det., Det. |

NATIONAL BANK OF DETROIT

Number under Name of Bank is the Transit Number given to each bank in U. S. exclusively by The Rand-McNally Bankers' Directory, under the authority of The American Bankers Ass'n.

MICHIGAN—Continued

Non-Bank Towns with Nearest Banking Point (Indexed Access.), Lawyers, Laws (Indexed) in back of this volume. For Interest Rates, Holidays, etc., see Laws.

| TOWN AND COUNTY. County Seats. Fig. is F. Res. Dist. is Detroit Br. | Mem. A. B. A. New State Priv. Mem. State B. Ass'n. (Estab. Fed. Res. Depts. Trust B-Bond d-Safe Deposit Savings FDIC | PRESIDENT. | VICE-PRESIDENT. | CASHIER. | ASS'T CASHIER. | LIABILITIES. (In Thousands of Dollars) | | | | | | RESOURCES. | | | | | PRINCIPAL CORRESPONDENTS. | |
|--|---|--|---|--|--|---|--|---------------------------|----------|-------------------|--------|--------------------------|----------------------|------------------|-------------------|-----------------|---|--|
| | | | | | | Capital | Surplus | Und.Prof. and or Reserves | Deposits | Other Liabilities | Totals | Cash, Ex. & Due from Bks | U.S. Gov. Securities | Other Securities | Loans & Discounts | Other Resources | | |
| Farwell 422 7 Clare M16 | Farwell State Savings Bank Jun'40Stmt 74-641 ▲d@T\$19 | G. E. Lamb. <i>Ch. of Bd. and Pres.</i> | E. B. Glass C. A. Graham F. F. Littlefield | Allen R. Graham | Bernard Schofield | \$ 15 Pf. 10 | \$ 5 | \$ 4 | \$ 174 | ----- | \$ 208 | \$ 62 | \$ 15 | \$ 11 | \$ 115 | \$ 5 | Cont. Ill. N. Bk. & Tr., Chi.; N. Bk. of Det., Det. | |
| Fennville 622 7 Allegan P11 | Old State Bank▲d@T\$87 Jun'40Stmt ◆74-642 | M. C. Hutchinson | P. H. Broe | W. J. Hutchinson | M. S. Hutchinson N. M. Warren | 50 Pf. 30 | 25 | 12 | 380 | ----- | 467 | 169 | 53 | 40 | 173 | 32 | Cont. Ill. N. Bk. & Tr. Co. and Northern Tr., Chi. | |
| Fenton 3171 7 Genesee O20 | State Savings Bank of Fenton Jun'40Stmt ◆74-335 ▲dB@T\$97 | George Green | E. C. Reid | E. C. Reid | R. F. Smith Otis E. Furman | 50 Pf. 30 | 17 | 9 | 1,265 | ----- | 1,371 | 414 | 132 | 76 | 618 | 131 | Mnfrs. Tr., N. Y.; Cont. Ill. N. Bk. & Tr., Chi.; Mnfrs. N., Det. | |
| Ferndale 20,855 7 Oakland P22 | WABEEK STATE BANK OF DETROIT 74-1182 d@T\$34 | J. C. Near | Frank Peters C. D. Ausum | J. F. Morford | B. B. Wales | 50 Pf. 500 | 10 | 7 | 437 | ----- | 504 | 97 | 124 | 36 | 234 | 13 | Bkrs. Tr., N. Y.; N. Bk. Det., Det. | |
| Flint 151,275 7 Genesee N20 | State Savings Bank Jun'40Stmt 74-644 ▲d@T\$12 | J. E. BURROUGHS. <i>Ch. of Bd. and Pres.</i> | LEMAN A. CAMBREY. <i>V. P. and Tr. Off.</i> | LEO E. KANGAS <i>A. V. Presidents</i> | J. R. BURROUGHS. <i>BERTHA M. SHEPNER</i> GEORGE B. LEACH <i>M. R. PRIESTLEY</i> J. GUY BLACKINTON, <i>A. Tr. Off.</i> | 500 Pf. 500 | 550 | 516 | 23,549 | \$ 79 | 25,694 | 6,915 | 5,903 | 2,060 | 10,170 | 646 | Chase National Bank New York National City Bank New York First National Bank Chicago Continental Illinois N. Bk. & Tr. Co. Chicago Harris Trust & Savings Bank Chicago Security-First Natl. Bank Los Angeles Bank of America National Trust & Savings Ass'n San Francisco National Bank of Detroit Detroit Canadian Bank of Commerce Windsor, Ont. | |
| | | WILLIAM VEIT, <i>V. P. and Ch. Exec. Comm.</i> | | ALLEN T. SMITH, <i>V. P. and Tr. Off.</i> | G. A. FLEMING A. C. POHLY E. E. GROEHS G. J. RUSKA | BRANCHES: R. O. SHELLEY <i>Mgr. Saginaw-Williams St. Branch</i> GEORGE W. WOODHOUSE <i>Mgr. Glenwood Ave. Branch</i> CLEO T. JACKSON <i>Mgr. Hamilton-Lewis St. Branch</i> HAROLD KIRK <i>Mgr. Industrial Ave. Branch</i> WALTER BEERMAN <i>Mgr. Mt. Morris, Michigan Branch</i> | | | | | | | | | | | | |
| | | E. W. POTTER, Exec. W. S. BALLENGER A. H. SARVIS | | GENESEE COUNTY'S LARGEST BANK INVITES THE ACCOUNTS OF BANKS, INDIVIDUALS AND CORPORATIONS. <i>Member Federal Deposit Insurance Corporation</i> | | | | | | | | | | | | | | |
| | | H. H. CURTICE <i>A. G. BISHOP, Ch.</i> R. S. BISHOP, <i>Ch. Ex. Comm.</i> | | G. E. MERRILL, <i>Exec.</i> | G. W. O'NEIL, <i>V. P. and Cashier</i> | M. T. POLLEY L. L. SIMONS G. I. MAGINN, Aud. | MEMBER FEDERAL RESERVE SYSTEM WITH FULL TRUST POWERS. | | | | | | | | | | | |
| | | JAMES MARTIN L. H. BRIDGMAN | | GENESEE COUNTY'S OLDEST BANK Modern Collection facilities | | | | | | | | | | | | | | |
| | | Jos. H. Crawford | F. A. Aldrich <i>L. H. Drake, Exec.</i> | H. E. Wilt | H. P. Zimmerman <i>W. N. Shedd</i> F. J. Daly | 1,000 (One | 375 Branch | 172 h*) | 10,058 | ----- | 11,605 | 3,857 | 1,678 | 3,636 | 2,018 | 416 | Mnfrs. Tr. Co., N. Y.; Cont. Ill. N. Bk. & Tr. Co., Chi.; N. Bk. of Det., Det.; Bank of Montreal, Windsor, Ont. | |
| | | R. T. Longway <i>C. F. Barth, Ch.</i> | W. C. Dickie, <i>V. P. and Tr. Off.</i> A. B. C. Hardy C. J. Ross | W. J. Cook <i>A. N. Hocking,</i> <i>A. Tr. Off.</i> | A. F. DeYonker <i>G. G. Spaulding</i> Leonard Clark Aud. | 250 | 63 | 50 | 3,448 | 134 | 3,945 | 409 | 770 | 501 | 2,124 | 141 | Mnfrs. Tr., N. Y.; N. Bk. Det., Det. | |
| | | Arthur Kleinpell. <i>E. L. Cornwell,</i> <i>Ch. of Bd.</i> | E. L. Cornwell | C. P. Rowe | K. R. Bailey <i>M. S. Pajtas</i> | 400 | 295 | 333 | 6,650 | 14 | 7,692 | 2,112 | 3,272 | 1,158 | 1,117 | 33 | Bkrs. Tr., N. Y.; Cont. Ill. N. and Northern Tr. Co., Chi.; N. Bk. of Det. and Mnfrs. N., Det. | |
| | | F. W. Hertrich | George L. Bower | Mylo Ragan | Paul G. Shepard | 55 Pf. 27 | 19 | 6 | 601 | 1 | 709 | 219 | 111 | 28 | 320 | 31 | Cent. Han. Bk. & Tr., N. Y.; Harris Tr. & Sav., Chi.; N. Bk. Det., Det. | |
| | | H. C. Arp | Fred W. Reek | H. J. Gregory, <i>Cash. and Tr. Off.</i> | ----- | 25 | 9 | 3 | 166 | ----- | 203 | 76 | 18 | 3 | 103 | 3 | Chase N., N. Y.; Det. Bk., Det.; 1st N. Bk. & Tr., Grand Rapids. | |
| | | F. G. Whittaker | John Kramer | R. P. Thelen | F. H. Tiedt | 50 | 5 | 9 | 660 | 4 | 728 | 185 | 115 | 154 | 267 | 7 | Chase N., N. Y.; 1st N., Chi.; Mnfrs. N. and N. Bk. of Det., Det. | |
| | | Wm. H. Ellsworth <i>Donald W. Griffin,</i> <i>Ch. of Bd.</i> | R. C. Smith | Elisabeth <i>Schneider</i> | Hulda M. Euper | 50 | 21 | 9 | 340 | ----- | 420 | 188 | 84 | 81 | 63 | 4 | Chase N., N. Y.; 1st N., Chi.; Mnfrs. N. and N. Bk. of Det., Det. | |
| | | Otto Trinklein, <i>Ch. of Bd. and Pres.</i> | L. C. List | R. W. Kern, <i>Cash. and Sec.</i> | Eml Rummel | 117 | 58 | 47 | 2,170 | ----- | 2,392 | 442 | 612 | 361 | 966 | 11 | Mnfrs. Tr., N. Y.; 1st N., Chi.; N. Bk. of Det., Det.; 2nd N., Saginaw. | |
| | | N. E. Sayles | Deo Courville | L. D. Rose | Lois Morrissey | 25 Pf. 20 | 3 | 3 | 457 | ----- | 508 | 113 | 27 | 29 | 331 | 8 | Chase N., N. Y.; 1st N., Chi.; N. Bk. of Det., Det. | |

**Citizens
Commercial
& Savings
Bank**
◆74-52 ▲d@T\$71
(Head Office)
Jun'40Stmt

**GENESEE COUNTY
SAVINGS BANK**
◆74-51 ▲dB@T\$72
(Head Office)
Jun'40Stmt

**Merchants & Mechanics
Bank** ◆74-56 ▲@T\$27
Jun'40Stmt (Industrial Bank)

NATIONAL BANK OF FLINT
Jun'40Stmt 74-57 ▲dB@T\$34

First State & Savings Bank
74-467 ▲d@T\$81
Jun'40Stmt

Peoples State Bank
74-468 ▲dB@T\$1900
Jun'40Stmt

Fountain State Bank
◆74-647 ▲dB@T\$10
Jun'40Stmt

State Savings Bank
Jun'40Stmt 74-648 ▲d@T\$92

State Bank of Fowlerville
Jun'40Stmt 74-471 @T\$04

Frankenmuth State Bank
◆74-649 ▲dB@T\$10
Jun'40Stmt

State Savings Bank
74-650 ▲dB@T\$01
Jun'40Stmt

NATIONAL BANK OF DETROIT

| TOWN AND COUNTY. *County Seats. Fig. is F. Res. Dist. D is Detroit Branch. | Mem. A. B. A. *New State Priv. †Mem. State B. Ass'n. [Estab. ◆ Fed. Res. Depts: T-Trust B-Bond d-Safe Deposit © Savings ▲ FDIC | PRESIDENT. | VICE-PRESIDENT. | CASHIER. | ASS'T CASHIER. | LIABILITIES. (In Thousands of Dollars) | | | | | RESOURCES. | | | | | PRINCIPAL CORRESPONDENTS. | |
|---|---|---|---|--|--|--|---------|----------------------------|----------|-------------------|---|--------------------------|----------------------|------------------|-------------------|------------------------------|--|
| | | | | | | Capital | Surplus | Und. Prof. and or Reserves | Deposits | Other Liabilities | Totals | Cash. Ex. & Due from Bks | U.S. Gov. Securities | Other Securities | Loans & Discounts | | Other Resources |
| Fraser 600 7 Macomb P24 | State Bank of Fraser Jun'40Stmt 74-651 ▲d@•\$'10 | H. J. Bohn, Ch. of Bd. and Pres. | Wm. L. Hartsig Joseph Couchez E. A. Schwarzkoff | Theodore Bohn E. A. Schwarzkoff, Sec. of Bd. | | \$ 32 | | \$ 13 | \$ 538 | \$ 1 | \$ 584 | \$ 215 | \$ 68 | \$ 48 | \$ 238 | \$ 15 | Cent. Han. Bk. & Tr., N. Y.; Det. Bk., Mnfrs. N., N. Bk. of Det. and Comw. Bk., Det. Det. Bk. and Comw. Bk., Det., 2nd N. Bk. & Tr. Co., Saginaw. |
| Freeland 850 7 Saginaw M18 | Freeland State Bank Jun'40Stmt 74-652 ▲d@•\$'20 | Chas. Wolohan | John Lauterbach Robert Sarle | Clifton Reavey | Harriet E. Reavey | 25 | \$ 5 | 3 | 319 | 2 | 354 | 66 | 36 | 47 | 203 | 2 | Cont. Ill. N. Bk. & Tr. Co., Chi.; Old Kent, G. Rap. Det., 2nd N. Bk. & Tr. Co., Saginaw. |
| Fremont 2157 7 Newaygo M12 | Fremont State Bank Jun'40Stmt 74-346 ▲d@•\$'04 Old State Bank, ▲d@•\$'83 Jun'40Stmt 74-845 | Milo A. White | Harry D. Reber | Clare Kempf | Frank Marsh Richard Dobben B. Vander Meulen M. H. Pellegrum | 50 | 5 | 6 | 713 | | 774 | 216 | 103 | 102 | 312 | 41 | Cont. Ill. N. Bk. & Tr. Co., Chi.; Old Kent, G. Rap. Chem. Bk. & Tr., N. Y.; 1st N. Bk. & Tr., G. Rap. |
| Gagetown 368 7 Tuscola M22 | State Savings Bank, ▲d@•\$'07 Jun'40Stmt 74-655 | J. L. Purdy, Ch. of Bd. and Pres. | L. C. Purdy | Edith E. Miller | D. G. Wilson | 25 Pf. 5 | 8 | 4 | 233 | | 275 | 96 | 20 | 54 | 99 | 6 | Chase N., N. Y.; N. Bk. of Det., Det.; 2d N., Saginaw. |
| Galesburg 936 7 Kalamazoo Q14 | First National Bank & Trust Co., 74-657 ▲d@•\$'39 | | | M. O. Wantz, Mgr. | | | | | | | (Galesburg Branch of First National Bank & Trust Co., Kalamazoo, Mich.) | | | | | | |
| Gallen 488 7 Berrien R10 | Union State Bank 74-1181 ▲d@•\$'82 | | | R. E. Lockwood, Mgr. | | | | | | | (Branch of Union State Bank, Buchanan, Mich.) | | | | | | Cont. Ill. N. Bk. & Tr., Chi. |
| Gaylord 1627 7 Otsego I16 | Gaylord State Savings Bank Jun'40Stmt 74-390 ▲d@•\$'93 | F. J. Shipp | Fred E. Cook | Norman E. Glasser | W. J. Kowaleski Clyda Cook | 44 | 17 | 14 | 647 | | 722 | 121 | 112 | 70 | 406 | 13 | Cent. Han. Bk. & Tr., N. Y.; Cont. Ill. N. Bk. & Tr., Chi.; N. Bk. of Det. and Det. Bk., Det. |
| Gladstone 5170 9 Delta G8 | First National Bank in Gladstone, ▲d@•\$'16 Jun'40Stmt 74-999 Gladstone State Savings Bank Jun'40Stmt 74-289 ▲d@•\$'12 | Elf Hanson | James T. Jones | E. J. Noreus | E. H. Noblet | 23 Pf. 27 | 10 | 10 | 486 | 1 | 557 | 151 | 73 | 122 | 193 | 18 | Mnfrs. Tr. Co., N. Y.; 1st N., Chi.; Mnfrs. N., Det. |
| Gladwin 1248 7 Gladwin L18 | First State Savings Bank Jun'40Stmt 74-462 ▲d@•\$'17 | Fred Leonard | C. W. Elquist | J. M. Olson | W. L. Olson | 50 Pf. 42 | | 17 | 926 | | 1,035 | 269 | 159 | 135 | 462 | 10 | Mnfrs. Tr. Co., N. Y.; Northern Tr. Co., Chi.; N. Bk. of Det., Det. |
| Grand Haven 8345 7 Ottawa O11 | Grand Haven State Bank 74-236 ▲d@•\$'01 Jun'40Stmt | B. P. Sherwood | A. E. Gale | B. P. Sherwood, Jr. H. J. Verhoeks, Tr. Off. | L. Van Schelven M. G. Metzler | 125 Pf. 40 | 45 | 43 | 3,012 | 37 | 3,302 | 957 | 351 | 485 | 1,383 | 126 | N. City, N. Y.; City N. Bk. & Tr. Co., Chi.; N. Bk. of Det., Det.; Old Kent Bk., G. Rap. Gty. Tr., N. Y.; Northern Tr., Chi.; N. Bk. Det., Det.; Old Kent, G. Rap. |
| " " " " | Peoples Savings Bank 74-237 ▲d@•\$'10 Jun'40Stmt | H. J. Dornbos | Wm. Ver Duin | F. C. Bolt, V. P. and Cash. | W. H. Pellegrum, A. Cash. and Tr. Off. | 75 Pf. 30 | 25 | 61 | 1,973 | | 2,164 | 420 | 55 | 409 | 1,244 | 36 | Gty. Tr., N. Y.; Northern Tr., Chi.; N. Bk. Det., Det.; Old Kent, G. Rap. |
| Grand Ledge 3572 7 Eaton O17 | Grand Ledge State Bank Jun'40Stmt 74-320 ▲d@•\$'05 | A. R. Gillies | R. S. Doty | A. E. Welling, Aud. W. F. Robinson | J. Lindemulder Leon Hayes | 50 | 13 | 8 | 660 | | 731 | 200 | 90 | 167 | 257 | 17 | Cent. Han. Bk. & Tr., N. Y.; Cont. Ill. N., Chi.; N. Bk. of Det., Det. |
| " " " " | Loan & Deposit State Bank Jun'40Stmt 74-319 ▲d@•\$'71 | C. M. Maris F. L. Berry, Ch. of Bd. | John B. Strange | Rutgers Alexander | Russell Brunger | 50 | 10 | 13 | 713 | | 786 | 224 | 109 | 162 | 274 | 17 | Cent. Han. Bk. & Tr., N. Y.; Harris Tr. & Sav., Chi.; Det. Bk., Mnfrs. N., and N. Bk. of Det., Det. |

GRAND RAPIDS—Reserve City
(Federal Reserve District No. 7)

(Kent O 13) County Seat—Pop. 164,061

| Mem. A. B. A. *New State Priv. †Mem. State B. Ass'n. [Estab. ◆ Fed. Res. Depts: T-Trust B-Bond d-Safe Deposit © Savings ▲ FDIC | PRESIDENT. | VICE-PRESIDENT. | CASHIER. | ASS'T CASHIER. | LIABILITIES. (In Thousands of Dollars) | | | | | RESOURCES. | | | | | Grand Rapids Clearing House Ass'n Members shown by * Affiliated Bks. by + PRINCIPAL CORRESPONDENTS. | |
|---|--|------------------------------------|----------------------------------|----------------|--|---------|----------------------------|----------|-------------------|------------|--------------------------|----------------------|------------------|-------------------|--|--|
| | | | | | Capital | Surplus | Und. Prof. and or Reserves | Deposits | Other Liabilities | Totals | Cash. Ex. & Due from Bks | U.S. Gov. Securities | Other Securities | Loans & Discounts | | Other Resources |
| *CENTRAL BANK Jun'40Stmt 74-16 ▲d@•\$'34 (65 Monroe Ave. N. W.) | L. T. GLOSTERHOUSE V. M. TUTHILL, Ch. | C. L. LINDERHOLM G. B. KINGSTON | W. T. HAKKEN | NEAL DEKRAKER | \$ 250 | \$ 57 | \$ 67 | \$ 2,240 | | \$ 2,614 | \$ 605 | \$ 154 | \$ 268 | \$ 1,461 | \$ 126 | N. City, N. Y.; Northern Tr., Chi.; Det. Bk., Det. |
| Prompt Attention to all Banking matters entrusted to us. | | | | | | | | | | | | | | | | |
| Citizens Industrial Bank (Industrial Bank) Jun'40Stmt 74-1154 ▲@•\$'27 (Ottawa at Pearl) | T. H. Goodspeed | D. B. Wurzburg | B. B. Fallon, V. P. and Cash. | H. E. Rasch | 100 | 56 | 23 | 563 | \$ 24 | 766 | 143 | 30 | 8 | 582 | 3 | 1st N. Bk. & Tr., G. Rap.; Mnfrs. N., Det. |

(Grand Rapids continued on next page.)

NATIONAL BANK OF DETROIT

Number under Name of Bank is the Transit Number given to each bank in U. S. exclusively by The Rand-McNally Bankers' Directory, under the authority of The American Bankers Ass'n.

GRAND RAPIDS—Reserve City—Continued
(Federal Reserve District No. 7)

(Kent O 13) County Seat—Pop. 164,061

Mem. A. B. A. 2nd State Priv.
Mem. State B. Ass'n. Estab.
Fed. Res. Depts. T-Trust B-Bond
d-Safe Deposit © Savings ▲ FDIC

FIRST NATIONAL BANK & TRUST CO. OF GRAND RAPIDS

Jun'40Stmt 74-2 ▲d@T*33
(Head Office)

THE MICHIGAN TRUST CO.

Jun'40Stmt 74-9 Td@T\$89

OLD KENT BANK

Jun'40Stmt 74-5 ▲d@T*53
72 Monroe
(Head Office)

PEOPLES NATIONAL BANK

Jun'40Stmt 74-4 ▲d@T*33
(Monroe and Ionia)
(Head Office)

*Union Bank of Michigan
Jun'40Stmt 74-17 ▲d@T*29
(Monroe, Ottawa and Fountain)
Grand Rapids Clearing House.
(Members indicated by a * Affiliated Banks by a +)

| PRESIDENT. | VICE-PRESIDENT. | CASHIER. | ASS'T CASHIER. |
|--|--|--|---|
| JOSEPH H. BREWER ARTHUR E. WELLS, 1st V. P. JAMES V. STUART, V. P. JAMES R. HOOPER, V. P. and Tr. Off. | AMOS F. PALEY, HENRY C. WORFEL, LEE W. FINCH, V. Presidents and Asst. Tr. Officers FRANCIS P. SLATTERY, A. V. P. | JOHN LARSON FRANK W. SCHMIDT, FRANCIS W. FINCHER, A. V. Presidents and A. Tr. Officers RUSSELL FAIRLES, Aud. | HARRY G. LUNDBERG ARCHIBALD K. GIBSON GLENN A. REIMER JOSEPH F. SHAW, Aud. Tr. Dept. and A. Tr. Off. |

OUR FACILITIES FOR HANDLING COLLECTIONS ARE UNSURPASSED

| | | | |
|---|---|--|--|
| GEO. C. THOMSON HENRY IDEMA, Sr. V. P. HOWARD C. LAWRENCE, Exec. V. P. | NOYES L. AVERY GUY C. LILLIE AREND V. DU BEE WALTER F. WHITMAN ARTHUR C. SHARPE | A. S. PALMER, A. V. P. and Sec. J. D. MCCORMICK, H. B. WAGNER, GEO. H. WHITWORTH, L. W. WIGGINS, R. V. V. RICE, A. V. Vice-Presidents | J. M. McREYNOLDS, Tr. D. M. LILLIE, WM. C. SCHOUTEN, THOMAS KRAAI, J. M. DENNIS, WM. J. LANDMAN, JR., Asst. Secretaries |
|---|---|--|--|

Acts as Executor, Administrator,
Trustee, Guardian, Assignee, Receiver, Agent.

| | | | |
|----------------------------|--|---|--|
| HENRY IDEMA, Ch. of Bd. | EUGENE RICHARDS, Exec. | EUGENE D. CONGER CHESTER F. IDEMA, A. V. P. | PHIL L. HOLLWAY CLIFFORD BUCHANAN FRED A. DEVRIES WM. T. DOSKER HENRY VERHOEK, A. V. P. FRANK M. VIS MARTIN E. LILLIE |
| HEBER W. CURTIS, Pres. | T. WM. HEFFERAN CASPER BAARMAN EUGENE D. CONGER SANFORD P. WILCOX | HENRY VERHOEK, A. V. P. | Auditors CLIFFORD BUCHANAN HENRY E. FORD |

THE OLD KENT BANK INVITES THE ACCOUNTS OF BANKS, INDIVIDUALS, AND CORPORATIONS.

Member Federal Deposit Insurance Corporation

| | | | |
|--------------|-----------------------------|-------------------------------------|---|
| IRA A. MOORE | J. B. MARTIN JOHN HEKMAN | O. B. DAVENPORT, V. P. and Cash. | H. J. PROCTOR ROBERT B. SCHMIDT CLAYTON W. KUNING |
|--------------|-----------------------------|-------------------------------------|---|

Only Bank in Grand Rapids Offering Airmail Service on all collection remittances.

Member Federal Deposit Insurance Corporation

| | | | |
|-----------------------------------|---|---|--|
| J. E. Frey W. J. Ripley, V. P. | R. B. Van Wert E. J. Frey A. H. Cowell Arthur E. Wells | R. T. Willard, Exec. V. P. and Cash. H. E. Ford, Mgr. Douglas Meeter, A. Mgr. | Helen W. Newell C. Lincoln Linderholm, Tr. Orrin B. Davenport Sec. |
|-----------------------------------|---|---|--|

| LIABILITIES. (In Thousands of Dollars) | | | | | | RESOURCES. | | | | |
|--|---------|-------------------------|----------|-------------------|----------|--------------------------|----------------------|------------------|-------------------|-----------------|
| Capital | Surplus | Und. Prof. and Reserves | Deposits | Other Liabilities | Totals | Cash, Ex. & Due from Bks | U.S. Gov. Securities | Other Securities | Loans & Discounts | Other Resources |
| \$ 520 Pf. 180 | \$ 320 | \$ 305 | \$11,418 | \$ 38 | \$12,781 | \$ 7,181 | \$ 2,365 | \$ 697 | \$ 2,243 | \$ 295 |

DIRECTORS

Hollis S. Baker
Melville E. Bissell, Jr.
Joseph H. Brewer
L. A. Cornelius
Harold T. Fletcher
Theron H. Goodspeed
James R. Hooper
William A. Hyland
Earle S. Irwin
James L. McInerney
Boyes K. Muir
Arthur E. Wells

| | | | | | | | | | | |
|-------|-----|-----|---------------------|---|-------|-------|----|-----|-----|-----|
| 1,200 | 425 | 303 | 2,912 (Tr. Dep.) | 2 | 4,842 | 3,148 | 44 | 358 | 335 | 957 |
|-------|-----|-----|---------------------|---|-------|-------|----|-----|-----|-----|

Strictly Trust Company Business.
No Collections Handled.

THE FIRST TRUST COMPANY IN MICHIGAN.

| | | | | | | | | | | |
|--------------------|-------|-----|--------|---|--------|--------|--------|-------|--------|-------|
| 1,000 Pf. 1.125 | 1,875 | 683 | 47,877 | 6 | 52,566 | 14,084 | 17,748 | 8,250 | 10,667 | 1,817 |
|--------------------|-------|-----|--------|---|--------|--------|--------|-------|--------|-------|

Old National Office: Monroe Ave. & Pearl St.
Bridge St. Branch: Bridge & Scribner N. W.
East End Branch: Wealthy & Eastern S. E.
Creston Branch: Creston Heights N. E.
Leonard-Broadway Branch: Leonard & Broadway N. W.
W. Fulton St. Branch: Fulton & Straight S. W.
Division Ave. Branch: Division & Antoine S. W.
Madison Sq. Branch: Madison Sq. S. E.
Burton Heights Branch: Division & Burton S. W.
Grandville Ave. Branch: Grandville & Clyde Park S. W.
Cherry-Diamond Branch: Cherry & Diamond S. E.
Michigan St. Branch: Michigan & Lafayette N. E.
Alpine-Leonard Branch: Leonard & Alpine N. W.

GRAND RAPIDS' OLDEST BANK OFFERS COMPLETE BANKING FACILITIES

| | | | | | | | | | | |
|-----|-----|-----|--------|-------|--------|-------|-------|-------|-------|-------|
| 400 | 500 | 180 | 10,270 | ----- | 11,350 | 4,636 | 2,288 | 1,647 | 2,779 | ----- |
|-----|-----|-----|--------|-------|--------|-------|-------|-------|-------|-------|

Branches: Madison Square Branch, N. E. Cor. Madison Ave. and Hall St.
Leonard-Alpine Branch, N. W. Cor. Leonard St. and Alpine Ave.
South Grand Rapids Branch, S. E. Cor. Division Ave. and Burton St.
Wealthy St. Branch, S. W. Cor. Wealthy St. and Lake Drive.
Grandville Ave. Branch, N. E. Cor. Grandville Ave. and Cordelia St.

| | | | | | | | | | | |
|-----------------------------|-----------------------------|-----------------------------|-----------------------------|-----------------------------|-----------------------------|-----------------------------|-----------------------------|-----------------------------|-----------------------------|-----------------------------|
| 250 | 350 | 193 | 4,004 | 262 | 5,069 | 759 | ----- | 202 | 4,098 | ----- |
| (See pages 65-66 of Report) | (See pages 65-66 of Report) | (See pages 65-66 of Report) | (See pages 65-66 of Report) | (See pages 65-66 of Report) | (See pages 65-66 of Report) | (See pages 65-66 of Report) | (See pages 65-66 of Report) | (See pages 65-66 of Report) | (See pages 65-66 of Report) | (See pages 65-66 of Report) |

Grand Rapids Clearing House Ass'n Members shown by * Affiliated Bks. by +
PRINCIPAL CORRESPONDENTS.

Chase N., Mnfrs. Tr. Co., and N. City, N. Y.;
1st N., Chl.; N. Bk. of Det., Det.; Royal Bk. of Can., Walkerville, Ont.

BRANCHES

Monroe-Division Branch—27 Monroe Ave., N. W.
Hall-Division Branch—1160 Division Ave., S.
Bridge Street Branch—625 Bridge St., N. W.
Monroe-Lyon Branch—199 Monroe Ave., N. W.

Cent. Han. Bk. & Tr. Co. and Irv. Tr. Co., N. Y.;
Cont. Ill. N. Bk. & Tr. Co., Northern Tr.,
and Harris Tr. & Sav., Chl.; N. Bk. of Det.
and Det., Det.; Old Kent, Un., and Peo. N.,
Grand Rapids; Phil. N., Phil.; Hackley Un.,
Muskegon.

NEW YORK

Chase National Bank.
Guaranty Trust Co.
Central Hanover Bank & Trust Co.
Irving Trust Co.
Bank of New York.
National City Bank.
Manufacturers Trust Co.

CHICAGO

Continental Illinois Nat'l Bk. & Tr. Co.
First National Bank.
Harris Trust & Savings Bank.

DETROIT

National Bank of Detroit.

Chem. Bk. & Tr., N. Y.; Cont. Ill. N. Bk. & Tr. Co. and 1st N., Chl.; N. Bk. of Det., Det.

Mnfrs. Tr. Co., N. Y.; Harris Tr. & Sav., Chl.; N. Bk. of Det. and Mnfrs. N., Det.

NATIONAL BANK OF DETROIT

Number under Name of Bank is the Transit Number given to each bank in U. S. exclusively by The Rand-McNally Bankers' Directory, under the authority of The American Bankers Ass'n.

MICHIGAN—Continued

Non-Bank Towns with Nearest Banking Point (Indexed Accos.), Lawyers, Laws (Indexed) in back of this volume. For Interest Rates, Holidays, etc., see Laws.

| TOWN AND COUNTY. ▲County Seats. Fig. is Fed. Res. Dist. B is Detroit Br. | Mem. A. B. A. *New State Priv. Mem. State B. Ass'n. [Estab. ▲ Fed. Res. Depts. T-Trust B-Bond d-Safe Deposit S-Savings ▲FDIC | PRESIDENT. | VICE-PRESIDENT. | CASHIER. | ASS'T CASHIER. | LIABILITIES. (In Thousands of Dollars) | | | | | RESOURCES. | | | | | PRINCIPAL CORRESPONDENTS. | |
|---|---|---|--|---|---|--|---------|----------------------------|----------|-------------------|------------|--------------------------|----------------------|------------------|-------------------|------------------------------|---|
| | | | | | | Capital | Surplus | Und. Prof. and or Reserves | Deposits | Other Liabilities | Totals | Cash, Ex. & Due from Bks | U.S. Gov. Securities | Other Securities | Loans & Discounts | | Other Resources |
| Grandville...1346 7 Kent Q13 | Community State Bank ◆ 74-1198 ▲d@:1\$'37 | Fred F. McEachron | Peter J. Hoekzema | F. G. MacEachron, V. P. and Cash. | Wm. Vander Wiere | \$ 25 | \$ 10 | ----- | \$ 436 | \$ 9 | \$ 480 | \$ 112 | ----- | \$ 9 | \$ 345 | \$ 14 | Old Kent, G. Rapids. |
| Grant...483 7 Newaygo M11 | Grant State Bank ▲d@:1\$'06 Jun'40Stmt 74-667 | Herman McKinley | R. E. Kincaid, Ch. of Bd. and V. P. | Herman McKinley | D. A. McKinley | Pf. 30 | 11 | \$ 8 | 482 | ----- | 541 | 264 | \$ 46 | 40 | 181 | 10 | Chase N., N. Y.; Cont. Ill. N. Bk. & Tr. Co., Chi.; Old Kent, G. Rap.; N. Bk. of Det., Det. |
| Grass Lake...804 7 Jackson P18 | Farmers State Bank Jun'40Stmt 74-668 ▲d@:1\$'33 | F. G. Mellencamp | F. H. Shelly | H. J. Knight | W. A. Kalenbach | 25 | 18 | 12 | 497 | ----- | 552 | 194 | 36 | 134 | 176 | 12 | N. Bk. of Det. and Mfrs. N., Det. |
| Grayling...1973 7 Crawford J17 | Grayling State Savings Bank Jun'40Stmt 74-1171 d@:1\$'32 | Esbern Hanson | Holger D. Hanson, John Bruun, V. P. and Mgr. | Margrethe Nielsen | Don K. Gothro | 25 | 25 | 13 | 397 | ----- | 460 | 197 | 38 | ----- | 225 | ----- | Chase N., N. Y.; Cont. Ill. N. Bk. & Tr., Chi.; 2d N. Bk. & Tr., Saginaw; N. Bk. of Det., Det. |
| Greenville...4730 7 Montcalm N15 | COMMERCIAL STATE SAVINGS BANK ▲d@:1\$'02 Jun'40Stmt ◆74-298 | C. M. MILLER CHAS. W. SMITH, Asst. to Pres. | | E. W. RANNEY G. C. BOWER | C. V. COATS W. K. WARD | Pf. 25 | 15 | 10 | 1,072 | 2 | 1,199 | 278 | 199 | 143 | 566 | 13 | Chase N. and Mfrs. Tr. Co., N. Y.; 1st N., Chi.; Old Kent and 1st N. Bk. & Tr., G. Rap.; N. Bk. of Det., Det. |
| " " " " | First State Bank ▲d@:1\$'96 Jun'40Stmt ◆74-297 | C. J. Gibson | D. H. Moore | A. J. Saffern, V. P. and Cash. | M. Eloise Backus | 50 | 14 | 10 | 1,068 | 9 | 1,151 | 746 | 102 | 79 | 211 | 13 | Cont. Ill. N. Bk. & Tr. and 1st N., Chi.; Mfrs. N. and N. Bk. of Det., Det. |
| Grosse Pointe 5,173 7 Wayne P23 | Grosse Pointe Bank ◆74-978 ▲B@:1\$'34 Jun'40Stmt | J. B. Schlotman | D. D. Douglas G. W. Bass, A. V. P. | Wm. R. De Baeke | Grace Monaghan A. J. DeRiemacker, Aud. | 100 | 115 | 104 | 4,155 | 1 | 4,475 | 2,296 | 687 | 915 | 507 | 70 | Bkrs. Tr. and N. Y. Tr., N. Y.; Cont. Ill. N. Bk. & Tr., Chi.; Det. Bk. and N. Bk. of Det., Det. |
| Gwinn...1300 9 Marquette F7 | Gwinn State Savings Bank Jun'40Stmt 74-673 ▲d@:1\$'08 | G. R. Jackson | D. R. Mac Intyre, Ezec. G. Sherman Collins | H. O. Knudsen | | 25 | 25 | 6 | 297 | ----- | 353 | 179 | 52 | 50 | 72 | ----- | N. City, N. Y.; Northern Tr. Co., Chi.; Marine N. Ex., Mil.; Clev. Tr. Co., Clev. |
| Halfway | (See East Detroit) | | | | | | | | | | | | | | | | |
| Hamtramck 50,160 7 Wayne P23 | Bank of Hamtramck Jun'40Stmt 74-1115 ▲d@:1\$'24 | John F. Koenig | Edwin R. Monnig | W. E. Dingman, V. P. and Cash. | F. J. Felton A. J. Stocker | 200 | 60 | 140 | 4,478 | 3 | 4,881 | 1,848 | 1,458 | 430 | 1,052 | 93 | Cent. Han. Bk. & Tr. Co. and Bkrs. Tr. Co., N. Y.; Northern Tr. Co., Chi.; Mfrs. N. Bk. and N. Bk. of Det., Det. |
| " " " " | Liberty State Bank 74-1084 ▲d@:1\$'18 Jun'40Stmt | Joseph Chronowski Ch. of Bd. and Pres. | Anthony Seeger | A. J. Chronowski | Julian P. Bielat | 100 | 10 | 34 | 1,416 | 9 | 1,569 | 460 | 418 | 66 | 570 | 55 | N. City and Mfrs. Tr., N. Y.; Cont. Ill. N. Bk. & Tr., Chi.; N. Bk. of Det. and Comw. Bk., Det. |
| " " " " | Peoples State Bank Jun'40Stmt 74-676 ▲d@:1\$'09 | Nels L. Olson | A. W. Michalak, Ezec. | A. W. Michalak | V. F. Maciejewski, L. S. Minkwic | 200 | 60 | 97 | 3,824 | 6 | 4,187 | 1,666 | 859 | 635 | 998 | 29 | Gty Tr. and Chem. Bk. & Tr., N. Y.; Cont. Ill. N. Bk. & Tr., Chi.; N. Bk. of Det., Det. |
| Hancock...5795 9 Houghton C3 | NATIONAL METALS BANK OF HANCOCK ▲d@:1\$'34 Jun'40Stmt 74-186 (Head Office) | J. B. Thornton | PIERCE ROBERTS | R. C. HARRINGTON | M. B. HOLMQUIST, A. Cash. and Aud. B. R. BORCHGREVINK | 500 | 160 | 82 | 5,662 | 8 | 6,412 | 2,006 | 1,903 | 753 | 1,667 | 83 | N. City, N. Y.; 1st N., Chi.; 1st N., Bos.; 1st Wis. N., Mil.; Northern N., Duluth; 1st N., St. P.; 1st N. Bk. & Tr., Minpls.; N. Bk. of Det., Det. |
| " " " " | Superior National Bank Jun'40Stmt 74-187 ▲d@:1\$'08 | Charles L. Lawton | G. R. Campbell Joseph Ruppe | Richard E. Odgers, Ezec. V. Pres. and Cash. | W. S. Hendricksen Bernard Orella Miles B. Killmar | Pf. 100 | 62 | 19 | 1,481 | ----- | 1,700 | 391 | 634 | 330 | 317 | 28 | Chase N. and Mfrs. Tr. Co., N. Y.; Cont. Ill. N. Bk. & Tr. Co. and Northern Tr. Co., Chi.; N. Bk. of Det., Det. |
| " " " " | Superior Trust Company Jun'40Stmt 74-188 T:1\$'02 | Chas. L. Lawton | G. R. Campbell Joseph Ruppe | Richard E. Odgers Sec. and Tr. | Eleanor Davis, A. Sec. | 150 | 31 | 14 | 85 | ----- | 280 | 99 | 87 | 6 | 88 | ----- | Superior N., Hancock. |
| Harbor Beach 1892 7 Huron L24 | Huron County State Bank Jun'40Stmt 74-385 ▲d@:1\$'80 | D. Mihlethaler | B. W. Jenks, Jr. | W. J. Engle, V. P. and Cash. | G. M. Harwood Frances Zmich | 25 | 30 | 6 | 732 | ----- | 793 | 178 | 229 | 214 | 156 | 16 | Chase N., N. Y.; Mfrs. N. and Det. Bk., Det. |
| " " " " | State Bank of Harbor Beach Jun'40Stmt 74-386 ▲d@:1\$'08 | C. W. Armitage | | J. C. Prieskorn, V. P. and Cash. | Frank Walsh | 25 | 12 | 9 | 369 | ----- | 415 | 76 | 86 | 50 | 200 | 3 | Comw. and Mfrs. N., Det. |
| Harbor Spgs. 1429 7 Emmet H15 | Emmet County State Bank ◆74-677 ▲d@:1\$'05 Jun'40Stmt | J. T. Clarke, Pres. and Tr. Off. | W. J. Clarke | W. J. Clarke | J. H. Clarke | Pf. 25 | 7 | 20 | 1,054 | ----- | 1,178 | 264 | 428 | 352 | 134 | ----- | Chase N., N. Y.; 1st N., Chi.; N. Bk. of Det., Det. |

Largest Bank in the County.
Member Federal Reserve. Bills of Lading Collections a Specialty.

AFFILIATED WITH FIRST BANK STOCK COOPERATION

NATIONAL BANK OF DETROIT

Number under Name of Bank is the Transit Number given to each bank in U. S. exclusively by The Rand-McNally Bankers' Directory, under the authority of The American Bankers Ass'n.

MICHIGAN—Continued

Non-Bank Towns with Nearest Banking Point (Indexed Acces.), Lawyers, Laws (indexed in back of this volume. For Interest Rates, Holidays, etc., see Laws.

| TOWN AND COUNTY. County Seats. Fig. is F. Res. Dist. 0 is Detroit Br. | Mem. A. B. A. New State Priv. Mem. State B. Ass'n. (Estab. Fed. Res. Depts. Trust B-Bond Safe Deposit Savings FDIC | PRESIDENT. | VICE-PRESIDENT. | CASHIER. | ASS'T CASHIER. | LIABILITIES. (In Thousands of Dollars) | | | | | RESOURCES. | | | | | PRINCIPAL CORRESPONDENTS. | |
|--|---|---|---|----------------------------------|-------------------------------------|--|---------|-------------------------|----------|-------------------|------------|--------------------------|----------------------|------------------|-------------------|------------------------------|--|
| | | | | | | Capital | Surplus | Und. Prof. and Reserves | Deposits | Other Liabilities | Totals | Cash. Ex. & Due from Bks | U.S. Gov. Securities | Other Securities | Loans & Discounts | | Other Resources |
| Harrison 458 7 Clare K15 | State Savings Bank—▲@t\$'83 Jun'40Stmt 74-521 | Fred W. Schuett | Wm. Murphy Fred W. Schaaf | F. Weatherhead | W. L. Harper | \$ 25 Pf. 5 | | \$ 3 | \$ 187 | | \$ 220 | \$ 47 | \$ 55 | \$ 46 | \$ 69 | \$ 3 | Mnfrs. Tr. Co., N. Y.; Cont. Ill. N. Bk. & Tr., Chi.; 2d N. Bk. & Tr., Saginaw; N. Bk. of Det. and Det. Bk., Det. Gty. Tr., N. Y.; Cont. Ill. N. Bk.; N. Bk. of Det., Det.; Old Kent., G. Rap. |
| Hart 1690 7 Oceana L8 | Oceana County Savings Bank Jun'40Stmt 74-388 ▲d@t\$'87 | Herman McKinley, Ch. of Bd. and Pres. | L. S. Platt | W. E. Rollins | H. C. Hutchinson J. D. Underwood | 40 Pf. 19 | \$ 2 | 9 | 589 | | 659 | 108 | 31 | 110 | 386 | 24 | Mnfrs. Tr. Co., N. Y.; Cont. Ill. N. Bk. & Tr., and Northern Tr., Chi. |
| Hartford 1484 7 VanBuren Q11 | Van Buren State Bank Jun'40Stmt 74-1063 ▲d@t\$'99 (Head Office) | A. B. Chase | T. C. Tiedebohl, Jr. | Milton M. Weed | Laure Hoover Ruth S. Farrer | 20 Pf. 40 | | 3 | 557 | \$ 3 | 623 | 206 | 39 | 63 | 291 | 24 | Mnfrs. Tr. Co., N. Y.; Cont. Ill. N. Bk. & Tr., and Northern Tr., Chi. |
| Hastings 5227 7 Barry P14 | HASTINGS CITY BANK Jun'40Stmt 74-286 ▲d@t\$'86 | M. L. COOK | F. W. STEBBINS M. A. LAMBIE | M. A. LAMBIE | R. W. CHANDLER L. E. LOWELL | 75 Pf. 70 | 20 | 25 | 1,506 | 10 | 1,706 | 534 | 48 | 371 | 698 | 55 | Cent. Han. Bk. & Tr. Co., N. Y.; Cont. Ill. N. Bk. & Tr. Co., Chi.; N. Bk. of Det., Det. |
| " " " | NATIONAL BANK OF HASTINGS Jun'40Stmt 74-285 ▲d@t\$'33 | EMIL TYDEN | RICHARD A. GROOS | W. E. CARTER, V. P. and Cash. | O. A. SAYLES | 50 | 15 | 29 | 1,092 | | 1,186 | 428 | 239 | 140 | 348 | 31 | Chase N., N. Y.; 1st N., Chi. |
| Hemlock 650 7 Saginaw N19 | Hemlock State Bank Jun'40Stmt 74-681 ▲d@t\$'09 | E. M. Ling | J. O. Rauchholz | R. B. Beaver | M. A. McLean | 20 Pf. 10 | 15 | 3 | 470 | | 518 | 94 | 85 | 40 | 295 | 4 | Mnfrs. N., Det.; Saginaw and 2nd N. Bk. & Tr. Co., Saginaw. |
| Hermansville 1615 9 Menominee G7 | First National Bank 74-1083 ▲dB@t\$'21 Jun'40Stmt | S. E. Earle | G. H. Earle | O. H. Gribble | G. H. Curran | 25 | 25 | 24 | 538 | | 612 | 90 | 146 | 259 | 115 | 2 | N. City, N. Y.; Cont. Ill. N. Bk. & Tr. Co., Chi.; 1st Wis. N., Mil.; 1st N., Minpls. |
| Hesperia 467 7 Oceana M12 | State Bank of Hesperia Jun'40Stmt 74-685 ▲t\$'10 | A. C. Tompsett | D. C. McCallum | Earl Anderson | Robert Boyle | 25 | 5 | 4 | 216 | | 250 | 52 | 40 | 41 | 109 | 8 | Cont. Ill. N. and Northern Tr., Chi.; 1st N. Bk. & Tr., G. Rapids. |
| Highland Park 52,959 7 Wayne P22 | THE MANUFACTURERS NATIONAL BANK OF DETROIT ▲'33 | { Woodward - Manchester Office—Herbert H. Gardner, V. P., Herbert G. Wood, Mgr. | | | | (Branch of The Manufacturers National Bank of Detroit, Detroit) | | | | | | | | | | | |
| " " " | The Wayne Oakland Bank 74-1130 ▲d@t\$'39 | Eugene H. Swan | | | | (Highland Park Office of The Wayne Oakland Bank, Royal Oak, Mich.) | | | | | | | | | | | |
| Hillsdale 5896 7 Hillsdale R16 | Hillsdale County National Bank—74-269 ▲dB@t\$'34 Jun'40Stmt | Ford Foote | L. A. Greenley | H. S. Harwood | Frances Ryle | 50 | 20 | 8 | 579 | | 657 | 130 | 123 | 205 | 183 | 16 | N. City, N. Y.; Cont. Ill. N. Bk. & Tr., Chi.; N. Bk. of Det., Det. |
| " " " | HILLSDALE STATE SAV- INGS BANK ▲d@t\$'84 Jun'40Stmt 74-270 | { O. J. CORNELL | { R. L. OWEN | { M. B. MARSH | { GEO. H. MORGAN | { 165 | { 100 | { 36 | { 3,026 | { | { 3,327 | { 971 | { 318 | { 1,359 | { 633 | { 46 | { N. City, N. Y.; Cont. Ill. N. Bk. & Tr. Co., Chi.; Mnfrs. N., Det. |
| Holland 14,846 7 Ottawa O11 | Holland State Bank 74-158 ▲d@t\$'72 Jun'40Stmt | H. S. Maentz | Otto P. Kramer, Charles Kirchen, Sr. V. P. Daniel Ten Cate | A. C. Joldersma | W. J. Westveer | 250 | 100 | 76 | 2,830 | | 3,256 | 1,280 | 33 | 25 | 1,873 | 45 | Mnfrs. Tr. Co., N. Y.; 1st N., Chi.; N. Bk. of Det., Det.; Old Kent, G. Rap. |
| " " " | PEOPLES STATE BANK 74-160 ▲d@t\$'05 Jun'40Stmt | Geo. B. Tinholt | J. H. Den Herder | C. L. Jalving | L. C. Dalman C. Klaasen | 150 | 30 | 26 | 2,367 | | 2,573 | 558 | 276 | 317 | 1,345 | 77 | Cent. Han. Bk. & Tr. Co., N. Y.; 1st N., Chi.; Old Kent, G. Rap. |

NATIONAL BANK OF DETROIT

Number under Name of Bank is the Transit Number given to each bank in U. S. exclusively by The Rand-McNally Bankers' Directory, under the authority of The American Bankers Ass'n.

MICHIGAN—Continued

Non-Bank Towns with Nearest Banking Point (Indexed Acces.), Lawyers, Laws (indexed) in back of this volume. For Interest Rates, Holidays, etc., see Laws.

| TOWN AND COUNTY. County Seats. Fig. is F. Res. Dist. D Detroit Branch. | Mem. A. B. A. nNew sState fPriv. Mem. State B. Ass'n. [Etab. Fed. Res. Depts: T-Trust B-Bond d-Safe Deposit c Savings AFDIC | PRESIDENT. | VICE-PRESIDENT. | CASHIER. | ASS'T CASHIER. | LIABILITIES. (In Thousands of Dollars) | | | | | RESOURCES. | | | | | PRINCIPAL CORRESPONDENTS. | |
|---|--|--|---|--|--|--|---------|---------------------------|----------|-------------------|------------|--------------------------|----------------------|------------------|--------------------|------------------------------|--|
| | | | | | | Capital | Surplus | Und.Prof. and or Reserves | Deposits | Other Liabilities | Totals | Cash, Ex. & Due from Bks | U.S. Gov. Securities | Other Securities | Loans & Dis-counts | | Other Re-sources |
| Holly2252 7 Oakland O20 | First State and Savings Bank ♦74-391▲d@•†\$'70 Jun'40Stmt | James S. Mitchell | Walter E. Lentz... | Walter E. Lentz | James A. Dumas... | \$ 60 | \$ 20 | \$ 13 | \$ 974 | ----- | \$ 1,067 | \$ 268 | \$ 128 | \$ 153 | \$ 494 | \$ 24 | Gty. Tr., N. Y.; Mnfrs. N. and N. Bk. of Det., Det.; Genesee Co. Sav., Flint. |
| Holt1000 7 Ingham P18 Home Acres | Holt State Bank...▲d@•†\$'22 Jun'40Stmt 74-1097 (See Grand Rapids) | H. E. Gunn | E. J. Himelberger- Alfred Walter | H. Chappell | Charlene Clever | 25 | 7 | 8 | 253 | ----- | 293 | 73 | 24 | 39 | 152 | 5 | Comw. Bk., Det.; Am. State Sav., Lansing. |
| Homer1108 7 Calhoun Q16 | Calhoun State Bank Jun'40Stmt 74-458 ▲d@•†\$'02 | C. R. Church | Wm. McKennan | L. E. Warner | H. A. Snyder | 42 | 11 | 8 | 506 | \$ 2 | 569 | 137 | 64 | 150 | 211 | 7 | Irv. Tr., N. Y.; City N. Bk. & Tr., Chi.; Jackson C. Bk. & Tr., Jackson. |
| Honor254 7 Benzie J11 | Honor State Bank ▲@•†\$'17 Jun'40Stmt 74-686 | W. P. Griffiths | F. G. Peck | John H. Smith | | 15 | 5 | 5 | 293 | ----- | 332 | 82 | 31 | 3 | 214 | 2 | Harris Tr. & Sav. and Northern Tr., Chi.; 1st N. Bk. & Tr., G. Rap. |
| Hopkins384 7 Allegan P13 | Hopkins State Savings Bank Jun'40Stmt 74-687 ▲@•†\$'06 | C. B. Hoffmaster | A. C. Frue | Anna B. Walter | | 25 | 5 | 2 | 199 | ----- | 231 | 89 | 36 | 17 | 81 | 8 | Northern Tr., Chi.; Old Kent, G. Rap.; 1st N. Bk. & Tr., G. Rap. |
| Houghton3757 9 Houghton C3 | HOUGHTON NATIONAL BANK 74-253▲d@•†\$'65 Jun'40Stmt | A. N. BAUDIN ALLEN F. REES. Ch. of Bd. | P. D. SWIFT GEO. C. EDWARDS. V. P. and Tr. Off. | FRED C. STOYLE. Cash. and A. Tr. Off. | EDWARD ROMPF R. G. BAUDIN | 140 Pf. 149 | 83 | 115 | 4,123 | ----- | 4,610 | 1,128 | 1,611 | 1,116 | 715 | 40 | N. City, Chase N. and Mnfrs. Tr. Co., N. Y.; 1st N. and Cont. Ill. N. Bk. & Tr. Co., Chi.; N. Bk. of Det., Det.; 1st Wis. N., Milw.; 1st N., Bos. and Mnpls. |
| Howard City ...872 7 Montcalm N14 | Howard City State Bank Jun'40Stmt 74-688 ▲d@•†\$'20 | Eno C. Yanke | Sidney Reynolds | C. L. Crimmins | Clara Marlette, A. Sec. Josephine Miller, A. Sec. | 25 | 6 | 15 | 281 | ----- | 327 | 88 | 38 | 60 | 139 | 2 | Old Kent, Un. and 1st N. Bk. & Tr., G. Rap.; N. Bk. of Det., Det. |
| Howell3615 7 Livingston O19 | First National Bank in Howell Jun'40Stmt 74-1055 ▲d@•†\$'34 | W. B. Reader | W. L. Lyons | S. W. Itsell | Gerald Hughes | 28 Pf. 24 | 10 | 6 | 667 | ----- | 735 | 318 | 88 | 84 | 222 | 23 | Chase N., N. Y.; 1st N., Chi.; N. Bk. of Det., Det. |
| " " " " | First State & Savings Bank ♦74-332▲d@•†\$'91 Jun'40Stmt | W. E. Robb | D. W. VanWinkle | A. L. Smith | B. L. Hight | 62 | 10 | 5 | 618 | 4 | 699 | 276 | 58 | 92 | 243 | 30 | Cent. Han. Bk. & Tr. Co., N. Y.; Mnfrs. N., Det. |
| " " " " | McPherson State Bank Jun'40Stmt 74-331 ▲d@•†\$'65 | R. B. McPherson | Wm. McPherson, W. McPherson Smith | Eric Reiner | Ralph Larson Wm. H. Gilkes Wm. McPherson, 4th | 150 Pf. 230 | ----- | 131 | 2,533 | ----- | 3,044 | 937 | 462 | 1,006 | 575 | 64 | Chase N., and Mnfrs. Tr., N. Y.; Cont. Ill. N., Chi.; Mnfrs. N. and N. Bk., Det., Det. |
| Hubbell1100 9 Houghton C3 | First National Bank at Hubbell...74-690...▲d@•†\$'33 Jun'40Stmt | A. L. Burgan | L. C. Pearce | | Harvey Waters | 35 Pf. 15 | 10 | 1 | 357 | ----- | 418 | 102 | 155 | 84 | 67 | 10 | Mnfrs. Tr., N. Y.; Cont. Ill. N. Bk. & Tr. Co., Chi.; Det. Bk., Det. |
| Hudson2361 7 Lenawee R17 | Hudson State Savings Bank Jun'40Stmt 74-341 d@•†\$'55 (Head Office) | B. J. Foster | A. V. Foster | V. W. Fisher | R. W. Moine C. J. Sprague | 100 | 30 | 41 | 1,375 | ----- | 1,546 | 446 | 424 | 153 | 468 | 55 | Chase N., N. Y.; Cont. Ill. N. Bk. & Tr., Chi.; N. Bk. of Det., Det. |
| " " " " | Thompson Savings Bank Jun'40Stmt 74-342 d@•†\$'67 | W. R. Thompson | L. P. Beal | E. J. Scovill | E. C. Rickenbaugh | 100 | 27 | 27 | 1,193 | 5 | 1,352 | 376 | 47 | 284 | 598 | 47 | Chase N., N. Y.; Cont. Ill. N. Bk. & Tr. Co., Chi.; N. Bk. of Det., Det.; Tol. Tr. Co., Tol. |
| Hudsonville ...643 7 Ottawa O12 | Hudsonville State Bank Jun'40Stmt 74-897 ▲d@•†\$'09 | Orrin Edson, Ch. of Bd. and Pres. | M. L. Boldt | F. F. McEachron | H. P. Stegeman | 13 Pf. 12 | ----- | 8 | 276 | ----- | 309 | 84 | 25 | 78 | 118 | 4 | Cont. Ill. N. Bk. & Tr., Det.; Tol. Tr. Co., Tol. |
| Imlay City ...1495 7 Lapeer O22 | Imlay City State Bank ♦74-1187▲d@•†\$'35 Jun'40Stmt | Elmer Shumar, Ch. of Bd. and Pres. | Ray A. Butler | D. N. Weiss | | 25 | 10 | 7 | 419 | 2 | 463 | 254 | 47 | 34 | 125 | 3 | N. Bk. & Tr. Co., G. Rap. of Det. and Comw., Det. |
| Ionia6562 7 Ionia O15 | The Ionia County National Bank of Ionia...▲d@•†\$'34 Jun'40Stmt 74-266 | E. S. Yeomans, Ch. of Bd. and Pres. | L. T. Smith | H. L. Bergy | Leo McAlary | 67 Pf. 32 | 40 | 16 | 1,109 | 1 | 1,265 | 347 | 125 | 205 | 368 | 220 | Chase N., N. Y.; Northern Tr., Chi.; Mnfrs. N., Det.; 1st N. Bk. & Tr. Co., G. Rap. |
| " " " " | STATE SAVINGS BANK 74-265 ▲d@•†\$'98 Jun'40Stmt (Head Office) | R. A. Hawley, Ch. of Bd. and Pres. | George H. Coe, Sr. F. B. Post, Exec. | W. Y. Templeton, Cash. and Tr. Off. | G. L. Yates J. A. Houck | 100 Pf. 25 | 25 | 20 | 1,858 | 7 | 2,035 | 362 | 318 | 272 | 1,039 | 44 | N. City, N. Y.; Cont. Ill. N. Bk. & Tr., Chi.; N. Bk., Det.; Old Kent, G. Rap. |
| Iron Mountain 9 Dickinson G411,652 | Commercial Bank▲d@•†\$'92 Jun'40Stmt ♦74-174 | W. W. Thompson, O. C. Davidson, Ch. | W. J. Stutzman, Exec. E. G. Kingsford | F. O. Morett | E. F. Sandercock | 100 Pf. 90 | 10 | 46 | 2,154 | ----- | 2,400 | 790 | 157 | 672 | 630 | 151 | Chase N., N. Y.; Cont. Ill. N. Bk. & Tr. Co., Chi.; Marine N. Ex., Mil. |
| " " " " | FIRST NATIONAL BANK Jun'40Stmt 74-173 ▲@•†\$'87 | E. F. BROWN | W. J. CUDLIP | L. H. MORTENSEN | J. W. FRANSON J. F. WHITE | 100 | 100 | 76 | 2,031 | 1 | 2,303 | 1,023 | 224 | 671 | 308 | 82 | N. City and Mnfrs. Tr., N. Y.; Cont. Ill. N. Bk. & Tr. Co., Chi.; 1st Wis. N., Mil.; N. Bk. of Det., Det. |

NATIONAL BANK OF DETROIT

Number under Name of Bank is the Transit Number given to each bank in U. S. exclusively by The Rand-McNally Bankers' Directory, under the authority of The American Bankers Ass'n.

MICHIGAN—Continued

Non-Bank Towns with Nearest Banking Point (Indexed Acces.), Lawyers, Laws (indexed) in back of this volume For Interest Rates, Holidays, etc., see Laws.

| TOWN AND COUNTY. County Seats. Fig. is F. Res. Dist. D is Detroit Br. | Mem. A. B. A. ² New State [†] Priv. † Mem. State B. Ass'n. [Etab. ◆ Fed. Res. Depts. T-Trust B-Bond d-Safe Deposit © Savings ▲ FDIC | PRESIDENT. | VICE-PRESIDENT. | CASHIER. | ASS'T CASHIER. | LIABILITIES. (In Thousands of Dollars) | | | | | | RESOURCES. | | | | | PRINCIPAL CORRESPONDENTS. |
|--|--|--|---|--|--|---|---------|----------------------------|----------|-------------------|--|---|----------------------|------------------|-------------------|-----------------|---|
| | | | | | | Capital | Surplus | Und. Prof. and or Reserves | Deposits | Other Liabilities | Totals | Cash, Ex. & Due from Bks | U.S. Gov. Securities | Other Securities | Loans & Discounts | Other Resources | |
| Iron River 4665 9 Iron F2 | IRON RIVER NATIONAL BANK 74-693 ▲ d @ T * 34 Jun'40Stmt | IRA ODGERS | J. E. LINDWALL | H. J. VEESER | GEORGE ZAMBON | \$ 63 | \$ 22 | \$ 9 | \$ 952 | \$ 7 | \$ 1,053 | \$ 401 | \$ 169 | \$ 95 | \$ 363 | \$ 25 | Cent. Han. Bk. & Tr., N. Y.; Cont. Ill. N. Bk. & Tr., Chi.; 1st Wis. N., Mil. |
| " " | Miners' State Bank 74-925 ▲ d B @ * 12 Jun'40Stmt | H. H. Frailing | Herman Holmes J. A. Monroe 2nd V. P. | Carl G. Nelson | C. A. Nelson | 50 | 10 | 5 | 515 | 2 | 582 | 198 | 79 | 55 | 240 | 10 | Cent. Han. Bk. & Tr. Co. and Mnfrs. Tr., N. Y.; Northern Tr. and 1st N., Chi.; 1st Wis. N., Mil. |
| Ironwood 14,299 9 Gogebic E21 | GOGEBIC NATIONAL BANK 74-119 ▲ d B @ * 109 Jun'40Stmt | J. W. BEST | | R. M. SKINNER, V. P. and Cash. | F. A. JACQUART, R. J. CALLAGHAN, Sec. | 57 Pf. 43 | 27 | 36 | 1,824 | | 1,987 | 491 | 393 | 621 | 426 | 56 | Chase N., N. Y.; Cont. Ill. N. Bk. & Tr. and Northern Tr., Chi.; 1st Wis. N., Mil. |
| " " | NATIONAL METALS BANK OF HANCOCK 74-120 ▲ d @ T * 34 | AFFILIATED WITH FIRST BANK STOCK CORPORATION | | G. S. HENRY, Mgr. | G. A. DAHLEN, A. Mgr. | (Branch of National Metals Bank of Hancock, Hancock, Mich.) | | | | | | N. City, N. Y.; 1st N., Chi.; 1st N. Bk. & Tr. Co., Minpls.; 1st N., St. P.; Northern N., Duluth; 1st Wis. N., Mil.; N. Shaw., Bos. | | | | | |
| Ishpeming 9238 9 Marquette E6 | MINERS' FIRST NATIONAL BANK 74-132 ▲ d @ T * 34 Jun'40Stmt | S. M. COHODAS | WALTER HANSEN C. H. MOSS | R. J. JEFFERY | H. M. LALLY M. E. MATTSON I. B. MOSS | 100 | 100 | 47 | 2,233 | 9 | 2,489 | 1,076 | 282 | 388 | 706 | 37 | Mnfrs. Tr. and Cent. Han., N. Y.; 1st N. and Cont. Ill. N. Bk. & Tr. Chi.; 1st Wis. N. and Marine N. Ex., Mil.; Mnfrs. N. Det.; Clev. Tr., Clev.; Minn. N., Duluth. |
| " " | Peninsula Bank 74-131 ▲ d @ T * 87 Jun'40Stmt | John Kandelin | W. S. Picotte | Peter Handberg John Jaaksi, A. C. | J. E. Lereggen Roy Stansbury | 100 | 100 | 111 | 1,870 | | 2,181 | 643 | 759 | 367 | 388 | 24 | Chase N., N. Y.; 1st N., Chi.; N. Bk. of Det., Det.; 1st Wis. N., Mil. |
| Ithaca 1780 7 Gratiot M16 | THE COMMERCIAL NATIONAL BANK OF ITHACA 74-355 ▲ d @ T * 10 Jun'40Stmt | LYNN T. MILLER | N. E. GIBBS J. LEE POTTS | R. C. ALLEN | W. G. HUBBARD | 70 | 70 | 7 | 1,342 | | 1,489 | 487 | 53 | 9 | 926 | 14 | Cent. Han. Bk. & Tr. Co., N. Y.; Harris Tr. & Sav., Chi.; N. Bk. of Det., Det. |
| Jackson 55,187 7 Jackson Q17 | * JACKSON CITY BANK & TRUST CO. 74-58 ▲ d @ T * 48 Jun'40Stmt | J. W. MINER | C. F. SPAETH, Exec. B. R. LARAWAY H. J. SMITH | R. B. WALKER H. R. LESLIE, Tr. Off. C. R. MILLER, A. Tr. Off. | L. W. SHERER L. J. CLARKE R. A. LEWIS B. A. SCHROEDER, Auditor | 300 Pf. 375 | 375 | 221 | 11,406 | | 12,677 | 3,681 | 3,730 | 2,330 | 2,483 | 453 | Irv. Tr. Co. and N. City, N. Y.; Cont. Ill. N. Bk. & Tr. Co. and Northern Tr. Co., Chi.; Mnfrs. N., Det. Bk., and N. Bk. of Det., Det.; Un. Bk. of Com., Clev. |
| " " | * NATIONAL BANK OF JACKSON 74-60 ▲ d B @ T * 33 Jun'40Stmt | S. M. SCHRAM FRANK W. GAY, Ch. | MURRAY DALZIEL R. W. MCGUTCHEON | J. F. CLARK, V. P. and Cash. D. C. HAEFNER, Tr. Off. | G. E. GREENE L. R. GOULD, Auditor | 100 Pf. 182 | 100 | 260 | 7,537 | | 8,179 | 3,045 | 1,366 | 1,748 | 2,009 | 11 | Chase N. and Cent. Han. Bk. & Tr. Co., N. Y.; Harris Tr. & Sav. and 1st N., Chi.; N. Bk. of Det., Det. |
| " " | Jackson Clearing House (Members indicated by a *) | J. F. Clark | B. R. Laraway | H. J. Smith, Sec. and Tr. | | (See pages 65-66-67 of Cities, or Number of States, etc.) | | | | | National, State and Private Banks, Total | | | | | | |
| Jonesville 1316 7 Hillsdale Q16 | The Grosvenor Savings Bank 74-696 ▲ d @ T * 54 Jun'40Stmt | C. G. White | Harry Godfrey W. M. Wetmore | W. M. Wetmore | | 35 | 9 | 4 | 498 | | 546 | 144 | 119 | 129 | 144 | 10 | Chase N., N. Y.; N. Bk. of Det., Det. |

NATIONAL BANK OF DETROIT

Number under Name of Bank is the Transit Number given to each bank in U. S. exclusively by The Rand-McNally Bankers' Directory, under the authority of The American Bankers Ass'n.

MICHIGAN—Continued

Non-Bank Towns with Nearest Banking Point (Indexed Acces.), Lawyers, Laws (indexed) in back of this volume. For Interest Rates, Holidays, etc., see Laws.

| TOWN AND COUNTY. County Seats. Fig. is F. Res. Dist. 0 is Detroit Branch | Mem. A. B. A. New State Priv. Mem. State B. Ass'n. [Estab. Fed. Res. Depts: T-Trust B-Bond d-Safe Deposit © Savings ▲ FDIC | PRESIDENT. | VICE-PRESIDENT. | CASHIER. | ASS'T CASHIER. | LIABILITIES. (In Thousands of Dollars) | | | | | RESOURCES. | | | | | PRINCIPAL CORRESPONDENTS. | |
|---|---|---|--|--|---|--|---------|---------------------------|----------|-------------------|------------|--------------------------|----------------------|------------------|-------------------|------------------------------|---|
| | | | | | | Capital | Surplus | Und.Prof. and or Reserves | Deposits | Other Liabilities | Totals | Cash, Ex. & Due from Bks | U.S. Gov. Securities | Other Securities | Loans & Discounts | | Other Resources |
| Kalamazoo 54,786 7 Kalamazoo Q13 | AMERICAN NATIONAL BANK Jun'40Stmt 74-44 ▲d@t:33 | DUNLAP C. CLARK | W. J. LAWRENCE GLEN C. MELLINGER | G. VAN HAAFTEN. V. P. and Cash. | W. K. BROWN A. De BOER L. F. KELLY | \$ 150 Pf. 100 | \$ 125 | \$ 208 | \$ 7,339 | \$ 24 | \$ 7,946 | \$ 2,477 | \$ 1,235 | \$ 904 | \$ 3,297 | \$ 33 | Cent. Han. Bk. & Tr. Co., and Chase N., N. Y. 1st N., Harris Tr. & Sav., and Northern Tr., Chi.; N. Bk. of Det., Det. |
| " " " | First National Bank & Trust Company Jun'40Stmt 74-42 ▲d@t:63 (Head Office) | C. S. Campbell J. H. Tolhuizen, Exec. V. P. | M. B. Putney C. H. Stearns M. W. Taylor, V. P. and Tr. Off. | L. J. Wetherbee S. A. Pratt, A. V. P. J. D. Wilcox, A. Tr. Off. | V. R. Patten F. R. Jubb, Aud. C. J. Vanderweele, A. Aud. | 400 Pf. 200 | 200 | 686 | 14,306 | 52 | 15,844 | 7,035 | 3,505 | 1,060 | 3,783 | 461 | N. City, N. Y.; 1st N. Chi.; Mnfrs. N. Det. |
| " " " | THE HOME SAVINGS BANK Jun'40Stmt 74-46 ▲d@t:5'92 | F. E. McALLISTER | FOSTER J. HERMAN. W. B. MILHAM | N. S. POND Exec. | C. H. KRUIZENGA WM. F. C. DOORNINK | 139 Pf. 80 | | 113 | 2,282 | 14 | 2,628 | 1,005 | 226 | 605 | 751 | 41 | Mnfrs. Tr. Co., N. Y.; Cont. Ill. N. Bk. & Tr. Co., Chi.; N. Bk. of Det. and Comw. Bk., Det. |
| " " " | Kalamazoo Industrial Bank (Industrial Bank) Jun'40Stmt 74-47 ▲d@t:28 | C. J. Monroe | W. L. Otis G. E. Monroe Chas. E. Finley | L. A. Campbell E. W. Chase, Sec. | B. Eggleston Mary Preston | 52 | 52 | 205 | 1,449 | 1 | 1,759 | 626 | 128 | 211 | 787 | 7 | Chase N., N. Y.; Northern Tr. Co., Chi.; Am. N. and Home Sav., Kalamazoo. |
| " " " | OLMSTED & MULHALL, INC. (204-210 Commerce Bldg.) | { F. R. OLMSTED { Local Stocks & Bonds | L. A. SWIAT C. E. FOLEY | L. M. BROM. Secy.-Treas. | | | | | | | | | | | | | Bank Depositories: 1st N. Bk. & Tr. Co. |
| Kaleva 300 7 Manistee K12 | Kaleva State Bank Jun'40Stmt 74-921 ▲d@t:12 | August Lenz | E. L. Hagelberg | F. H. Wilson, V. P. and Cash. | J. A. Luhtanen | 20 Pf. 5 | | 8 | 178 | | 211 | 33 | 13 | 23 | 136 | 6 | Cont. Ill. N. Bk. & Tr., Chi.; 1st N., G. Rap. |
| Kalkaska 861 7 Kalkaska J15 | Kalkaska State Bank Jun'40Stmt 74-401 ▲@t:02 | L. O. Bloomer, Ch. of Bd. and Pres. | S. C. Shumsky | Avery Gaffield | K. D. Timmins | 25 Pf. 13 | 16 | 2 | 427 | | 483 | 175 | 60 | 2 | 235 | 11 | Chem. Bk. & Tr., N. Y.; North'n Tr. Co. and Harris Tr. & Sav., Chi.; Det. Bk., and Mnfrs. N., Det. |
| Kent City 484 7 Kent N11 | Kent City State Bank Jun'40Stmt 74-697 ▲d@t:10 | A. H. Saur | C. Gerber F. N. Church | M. E. Moore | R. J. Krizer | 27 | 9 | 10 | 288 | | 334 | 47 | 65 | 11 | 202 | 9 | 1st N., Chi.; Old Kent, G. Rap. |
| Kinde 412 7 Huron L23 | Kinde State Bank Jun'40Stmt 74-538 ▲d@t:1900 (Head Office) | W. R. Everingham F. W. Hubbard, Ch. of Bd. | J. N. Rankin J. L. Burgess | H. A. Luecke | | 30 Pf. 20 | 19 | 9 | 476 | | 554 | 101 | 57 | 82 | 303 | 11 | Chase N., N. Y.; Det. Bk. and Mnfrs. N., Det.; Peo. Com'l & Sav., Bay C. |
| Kingston 450 7 Tuscola M22 | Kingston State Bank Jun'40Stmt 74-700 ▲@t:12 | Albert Peter | Neil H. Burns | A. Marshall | | 25 | 5 | 3 | 195 | | 228 | 83 | 72 | 2 | 69 | 2 | 1st N., Chi.; N. Bk. of Det., Det. |
| Lalingsburg 767 7 Shiawassee O17 | Union State Bank Jun'40Stmt 74-701 | S. Piatt | Emil Lee | E. L. Piatt | D. I. Schoals | 25 | 13 | 3 | 216 | 1 | 258 | 49 | 43 | 17 | 147 | 2 | Comw. Bk., Det.; Lansing N., Lansing. |
| Lake City 610 7 Missaukee J15 | Lake City State Bank Jun'40Stmt 74-494 ▲d@t:09 (Head Office) | Sim Ardis | W. J. Ardis | H. G. Bacon | H. L. Lamb | 50 Pf. 13 | 19 | 17 | 725 | 7 | 831 | 185 | 74 | 37 | 526 | 9 | N. City, N. Y.; 1st N., Chi.; Mnfrs. N. and N. Bk. of Det., Det. |
| Lake Linden 1714 9 Houghton C4 | First National Bank Jun'40Stmt 74-702 ▲d@t:88 | R. W. Armstrong, Ch. of Bd. and Pres. | John Peiffer | A. J. MacKerroll | J. H. Werner | 50 | 16 | 13 | 800 | | 879 | 186 | 188 | 342 | 144 | 19 | Chase N. Bk., N. Y.; Cont. Ill. N. Bk. & Tr. Co., Chi.; Minn. N., Duluth, Chi.; Old Kent, G. Rap.; Mnfrs. N., Det. |
| Lake Odessa 1220 7 Ionia O13 | Union Bank Jun'40Stmt 74-432 | David Smith | Frederic R. Baine | C. C. Tyson | Leo W. Tucker Grace M. McCartney | 50 | | 7 | 487 | 1 | 545 | 162 | 67 | 62 | 250 | 4 | Cent. Han., N. Y.; 1st N., Chi.; Old Kent, G. Rap.; Mnfrs. N., Det. |
| Lake Orion 1369 7 D Oakland P22 | Orion State Bank Jul'40Stmt 74-495 ▲d@t:96 | C. R. Buell Lee Earle, Ch. of Bd. | Lee Earle F. H. Lessiter | K. B. Chapin | | 26 Pf. 20 | | 8 | 493 | 6 | 553 | 126 | 28 | 104 | 292 | 3 | Chase N., N. Y.; N. Bk. of Det. and Comw. Bk., Det. |
| Lakeview 850 7 Montcalm M15 | Bank of Lakeview Jun'40Stmt 74-465 | D. S. Griffith | C. A. Youngman | Keith Willison | | 30 | 8 | 4 | 299 | | 341 | 146 | 17 | 38 | 134 | 6 | 1st N. Bk. & Tr. and Un. Bk. of Mich., G. Rap.; Det. Bk., Det. |
| L'Anse 2421 9 Baraga D3 | Commercial Bank of L'Anse Jun'40Stmt 74-935 ▲d@t:12 | John Beck | Fred Rogers | Clarence Dubuque | Arthur G. Ohman | 25 | 25 | 2 | 546 | | 598 | 276 | 50 | 11 | 250 | 11 | Houghton N., Houghton; Northw. N., Minpls.; 1st Wis. N., Milw. |

NATIONAL BANK OF DETROIT

Number under Name of Bank is the Transit Number given to each bank in U. S. exclusively by The Rand-McNally Bankers' Directory, under the authority of The American Bankers Ass'n.

MICHIGAN—Continued

Non-Bank Towns with Nearest Banking Point (Indexed Access.), Lawyers, Laws (indexed) in back of this volume. For Interest Rates, Holidays, etc., see Laws.

| TOWN AND COUNTY. County Seats. Fig. is F. Res. Dist. 0 is Detroit Branch | Mem. A. B. A. New State Priv. Mem. State B. Ass'n. [Etab. Fed. Res. Depts. T-Trust B-Bond d-Safe Deposit Savings AFDIC | PRESIDENT. | VICE-PRESIDENT. | CASHIER. | ASS'T CASHIER. | LIABILITIES. (In Thousands of Dollars) | | | | | RESOURCES. | | | | | PRINCIPAL CORRESPONDENTS. | | |
|---|---|--|--|---|--|---|---------|----------------------------|-------------------|-------------------|--|--------------------------|----------------------|------------------|-------------------|------------------------------|--|---|
| | | | | | | Capital | Surplus | Und. Prof. and or Reserves | Deposits | Other Liabilities | Totals | Cash, Ex. & Due from Bks | U.S. Gov. Securities | Other Securities | Loans & Discounts | | Other Resources | |
| Lansing 78,397 7 Ingham P17 | AMERICAN STATE SAVINGS BANK 74-67 AdB@T\$92 (Head Office) | D. E. BATES | H. F. HARPER A. A. ELSESSER | J. H. MARTIN, V. P. and Cash. M. VAN FRANK, Aud. | A. J. SEYFRIED A. W. WOOLSEY E. VAN SICKLE | \$ 500 Pf. 100 | \$ 100 | \$ 200 | \$ 7,940 | ----- | \$ 8,840 | \$ 2,375 | \$ 785 | \$ 2,454 | \$ 2,925 | \$ 301 | N. City and Bkrs. Tr., N. Y.; Harris Tr. & Sav. and Cont. Ill. N. Bk. & Tr. Co., Chi.; N. Bk. of Det. and Mnfrs. N., Det.; Mellon N., Pitt.; Marine Tr. Buff. | |
| " " " | Jun'40Stmt *Bank of Lansing AdB@T\$28 Jun'40Stmt 74-1157 (Head Office) | J. W. Wilford, Ch. of Bd. and Pres. | D. D. Harris F. Marin, Exec. | J. A. Allen | W. S. Reck W. J. Wellman | 100 Pf. 226 (Branch) | \$ 35 | 121 | 5,669 | \$ 17 | 6,168 | 1,828 | 867 | 1,418 | 1,093 | 962 | N. City and Mnfrs. Tr., N. Y.; 1st N. and Cont. Ill. N. Bk. & Tr., Chi.; N. Bk. of Det., Det. Bankers Tr. Co. and N. City, N. Y.; Northern Tr. Co. and Cont. Ill. N. Bk. & Tr., Chi.; N. Bk. of Det., Det. | |
| " " " | +Central Trust Co. BT@T\$26 Jun'40Stmt 74-1139 | E. C. Shields H. F. Harper, V. P. Richard H. Scott, V. P. | James W. Wilford H. D. Bennett, V. P. and Sec. Allan R. Black, V. P. and Counsel | H. Mickelson, V. P. and Tr. | W. A. Ruble, A. Sec. and A. Tr. | 200 | 160 | 63 | 346 (Tr. Bal.) | 1 (Func pan) | 770 s trust y only | 406 | 65 | 38 | 202 | 59 | Chase N., N. Y.; Harris Tr. & Sav., Chi.; Lansing N., Lansing. | |
| " " " | +Industrial Bank @T\$26 (Industrial Bank) Jun'40Stmt 74-1140 | A. D. Baker F. E. Baker, Exec. V. P. | J. I. VanKeuren F. A. Stolte | L. C. Greenman, Sec. and Tr. | ----- | 125 | 83 | 40 | 335 | 44 | 627 | 31 | ----- | 25 | 565 | 6 | Central Han. Bk. & Tr. Co., New York; Harris Trust & Savings, Chicago; National Bank of Detroit and Manufacturers National, Detroit. | |
| " " " | LANSING NATIONAL BANK 74-1174 AdB@T\$34 Jun'40Stmt | H. J. STODDARD | B. L. BALLARD E. M. WANGER JOHN B. NELLIGAN | M. D. GRANT, V. P. and Cash. GEORGE WYATT, Auditor | J. C. HAY R. D. HERRICK | 250 Pf. 100 | 50 | 214 | 9,438 | 17 | 10,069 | 4,403 | 2,994 | 1,349 | 1,276 | 47 | | |
| " " " | Lansing Clearing House (Members indicated by a*, associate members by +) | Fred Marin | Albert A. Elsesser John B. Nelligan 2d V. P. and Sec. | Allen W. Woolsey, Tr. | ----- | (See pages 65-66-67 for Number of etc.) | ----- | ----- | ----- | ----- | National, State and Private Banks, Total | ----- | ----- | ----- | ----- | ----- | ----- | ----- |
| Lapeer 5008 7 Lapeer O22 | FIRST NATIONAL BANK Jun'40Stmt 74-301 AdB@T\$55 | FRANK THOMPSON | G. A. LAESCH | C. A. LAESCH | HARRY LARSEN, A. C. and Tr. Off. RAYMOND J. WILLIAMS | 100 Pf. 42 | 58 | 132 | 3,198 | ----- | 3,530 | 1,223 | 226 | 994 | 1,054 | 33 | Chase N., N. City, and Mnfrs. Tr. Co., N. Y.; 1st N., Chi.; N. Bk. of Det. and Mnfrs. N., Det. | |
| " " " | LAPEER SAVINGS BANK 74-304 AdB@T\$02 Jun'40Stmt | T. G. CALEY | W. J. ABBOTT C. A. STIER | OMAR E. POTTER | W. W. BECKMAN | 61 | 6 | 7 | 537 | 5 | 616 | 83 | 25 | 87 | 389 | 32 | Chase N., N. Y.; Cont. Ill. N. Bk. & Tr. Co., Chi.; Mnfrs. N., Det. | |
| Laurium 4916 9 Houghton C3 | Merchants & Miners Bank 74-191 AdB@T\$73 | ----- | ----- | Walter Edwards, Mgr. | Oscar E. Holmstrom, A. Mgr. | (Branch of) | ----- | ----- | ----- | ----- | Merchants & Miners Bank, Calumet, Mich.) | ----- | ----- | ----- | ----- | ----- | ----- | N. City, N. Y.; Cont. Ill. N. Bk. & Tr. Co., Chi. |
| " " " | NATIONAL METALS BANK OF HANCOCK 74-192 AdB@T\$07 | ----- | ----- | J. ELOF SMITH, Mgr. | L. N. TINETTI, A. Mgr. J. G. KILPELA, A. Mgr. | (Branch of National Metals Bank of Hancock, Hancock, Mich.) | ----- | ----- | ----- | ----- | ----- | ----- | ----- | ----- | ----- | ----- | ----- | N. City, N. Y.; 1st N., Chi.; 1st N. Bk. & Tr., Minpls.; 1st N., St. P.; N. Shawmut, Bos.; 1st Wis. N., Mil.; Northern N., Dul. |
| Lawrence 570 7 Van Buren Q12 | Home State Bank AdB@T\$14 Jun'40Stmt 74-968 | R. K. Jennings | H. R. Phillips | Homer Shoop | L. J. Kierein | 25 | 14 | 10 | 342 | ----- | 391 | 90 | 50 | 21 | 226 | 4 | Northern Tr. Co., Chi. | |
| Lawton 1164 7 Van Buren Q12 | First National Bank Jun'40Stmt 74-1089 AdB@T\$22 | F. H. Giddings | Chas. I. Stainton Sheldon Coleman | Raymond Weaver | Arleta Turner | 25 | 10 | 24 | 581 | ----- | 640 | 275 | 102 | 106 | 146 | 11 | Chase N., N. Y.; Am. N., Kalamazoo. | |
| Leslie 1105 7 Ingham P17 | Peoples Bank AdB@T\$86 Jun'40Stmt 74-712 | A. J. Tuttle | R. M. Haynes E. T. Blackmore | A. L. Dowling | H. G. Hamilton | 25 | 10 | 2 | 331 | ----- | 368 | 135 | 53 | ----- | 178 | 2 | Cont. Ill. N. Bk. & Tr. Co., Chi.; Comw. Bk. and N. Bk. of Det., Det. | |
| Levering 300 7 Emmet H16 | State Bank of Levering Jun'40Stmt 74-1037 AdB@T\$18 | W. L. Burns | C. W. Reed R. D. Walker | L. G. Corneil | ----- | 20 Pf. 5 | 5 | 3 | 81 | ----- | 114 | 22 | 5 | ----- | 82 | 5 | 1st N., Chi. and Petoskey; Cent., G. Rap. | |

NATIONAL BANK OF DETROIT

| TOWN AND COUNTY. ▲County Seats. Fig. is F. Res. Dist. D is Detroit Branch | Mem. A. B. A. New State Priv. Mem. State B. Ass'n. [Etab. Fed. Res. Depts. Trust Bond Safe Deposit Savings FDIC | PRESIDENT. | VICE-PRESIDENT. | CASHIER. | ASS'T CASHIER. | LIABILITIES. (In Thousands of Dollars) | | | | | | RESOURCES. | | | | | PRINCIPAL CORRESPONDENTS. |
|--|--|--|--------------------------------------|------------------|---|--|---------|-------------------------|----------|-------------------|--------|--------------------------|----------------------|------------------|-------------------|-----------------|--|
| | | | | | | Capital | Surplus | Und. Prof. and Reserves | Deposits | Other Liabilities | Totals | Cash, Ex. & Due from Bks | U.S. Gov. Securities | Other Securities | Loans & Discounts | Other Resources | |
| Lewiston 150 7 M'tmor'cy J18 | Lewiston Bank of Doty, Briley & Co. 74-714 Jun'40Stmt | M. C. Doty | G. F. Sachs | Jack Paul | | \$ 6 | \$ 4 | \$ 4 | \$ 124 | \$ 5 | \$ 143 | \$ 18 | | \$ 5 | \$ 114 | \$ 6 | N. Bk. of Det., Det.; Alpena Sav., Alpena. |
| Lincoln Pk. 12,336 7 Wayne Q22 | State Savings Bank 74-1112 Jun'40Stmt | John Golds Elmer Quandt, Ch. | Alfred Pilon | A. A. Bruder | Geo. A. Thomas | 25 Pf. 23 | 33 | 6 | 953 | 100 | 1,140 | 210 | \$ 134 | 72 | 696 | 28 | Chase N., N. Y.; Cont. Ill. N. Bk. & Tr., Chi.; Det. Bk., N. Bk. of Det. and Mfrs. N., Det. |
| Linwood 217 7 Bay M20 | State Bank of Linwood 74-898 Jun'40Stmt | W. B. Henry, Ch. of Bd. and Pres. | H. B. Lints | J. A. Ouillette | A. J. Provo | 25 | 15 | 10 | 315 | | 365 | 92 | 61 | 4 | 205 | 3 | Det. Bk., Det.; Peo. Com'l & Sav., Bay C. |
| Litchfield 684 7 Hillsdale Q15 | Litchfield State Savings Bank 74-718 Jun'40Stmt | Frank Sackett | F. A. Gordon, V. P. and Sec. | Ruth L. Fogel | | 25 | 6 | 2 | 316 | | 349 | 87 | 38 | 55 | 165 | 4 | Chase N., N. Y.; Det. Bk., Det.; N. Bk. of Jackson, Jackson. |
| Lowell 1919 7 Kent O14 | State Savings Bank 74-866 Jun'40Stmt | R. VanDyke | O. H. Runciman | Harry Day | D. A. Wingeier | 50 | 30 | 11 | 806 | | 897 | 134 | 249 | 135 | 373 | 6 | Chase N., N. Y.; N. Bk. of Det., Det.; Peo. N., G. Rap. |
| Ludington 8898 7 Mason L10 | LUDINGTON STATE BANK 74-188 Jun'40Stmt | Jos. Sahlmark, Ch. of Bd. and Pres. | A. W. Church | O. C. Zook | E. A. Miller, A. C. and Tr. Off. Guy L. Dodd, A. Tr. Off. and Aud. | 71 Pf. 29 | 18 | 22 | 1,210 | | 1,350 | 301 | 235 | 412 | 362 | 40 | Gty. Tr. Co., N. Y.; 1st N. Chi.; Mfrs. N., Det. |
| " " " | National Bank of Ludington 74-182 Jun'40Stmt | K. L. Ashbacher | L. G. Jebavy J. F. Wood | A. R. Vestling | H. T. Stolberg | 70 Pf. 30 | 20 | 20 | 693 | 2 | 835 | 173 | 29 | 150 | 445 | 38 | N. City, N. Y.; N. Bk. of Det., Det. |
| Luther 337 7 Lake L13 | Luther State Bank 74-720 Jun'40Stmt | R. J. Smith, Ch. of Bd. and Pres. | H. W. MacPhail | R. J. Bradford | R. S. Smith B. R. Draper | 20 Pf. 12 | 6 | 6 | 250 | | 294 | 46 | 55 | 9 | 177 | 7 | 1st N., Chi.; Old Kent, G. Rap. |
| Mancelona 1148 7 Antrim I14 | Antrim County State Savings Bank 74-723 Jun'40Stmt | Wm. J. Brower | W. A. Gardner | C. B. Neeland | | 25 Pf. 10 | | 3 | 376 | 13 | 427 | 135 | 87 | 90 | 93 | 22 | Gty. Tr., N. Y.; Cont. Ill. N. Bk. & Tr., Chi.; Old Kent, G. Rap.; Det. Bk., Det. |
| Manchester 1037 7 Washtenaw Q18 | THE PEOPLES BANK 74-449 Jun'40Stmt | P. A. Scheurer | C. E. Waltz Carl Wuerthner | F. A. Lehman | L. P. Wurster | 25 | 5 | 7 | 318 | | 355 | 84 | 93 | 76 | 95 | 7 | Chase N., N. Y.; Ann Arbor Sav. & Com'l, Ann Arbor. |
| " " " | Union Savings Bank 74-448 Jun'40Stmt | E. E. Root | M. P. Alber E. F. Horning | B. C. Root | L. A. Marx | 25 (30 Pf. A.) (10 Pf. B.) | 25 | 18 | 811 | | 919 | 120 | 104 | 490 | 182 | 23 | Chase N., N. Y.; 1st N., Chi.; Mfrs. N., Det.; Ann Arbor Sav. & Com'l, Ann Arbor. |
| Manistee 8078 7 Manistee K11 | MANISTEE COUNTY SAVINGS BANK 74-187 Jun'40Stmt | O. F. LUNDBOM, FRANK C. BARNES, Ch. of Bd. Transacts a gen and get service FEE IN ADVAN | FRANK C. BARNES | G. E. FOY | P. W. GROTH J. A. SMITHE | 200 58 Pf. A 50 Pf. B | 110 | 28 | 3,962 | | 4,408 | 771 | 2,241 | 570 | 773 | 53 | Chase N., N. Y.; 1st N., Chi.; 1st Wis. N., Mil.; N. Bk. of Det., Det.; Old Kent, G. Rap. |
| Manistique 5198 9 Schoolcr't G11 | First National Bank at Manistique 74-280 Jun'40Stmt | James C. Wood, Ch. of Bd. and Pres. | F. H. Hahne, Exec. George A. Shaw | Mauritz Carlson | Roy E. Anderson | 25 Pf. 25 | 13 | 6 | 627 | | 696 | 140 | 166 | 66 | 296 | 28 | Mfrs. Tr. Co., N. Y.; Northern Tr. Co., Chi.; 1st N. Bk. & Tr. and Northw. N., Minpls.; N. Bk. of Det., Det. |
| " " " | State Savings Bank 74-1009 Jun'40Stmt | W. J. Shinar | G. S. Johnson | H. K. Bundy | Leonard Males | 25 Pf. 35 | 10 | 10 | 691 | | 771 | 127 | 120 | 119 | 386 | 19 | Mfrs. N., N. Y.; Cont. Ill. N. Bk. & Tr., Chi.; N. Bk. of Det. and Mfrs. N., Det. |
| Manton 1008 7 Wexford K14 | Manton State Bank 74-724 Jun'40Stmt | Geo. H. Bayes | Homer Vande Vanter | I. Fay Horton | C. H. Horton | 25 | | 2 | 157 | | 184 | 26 | 47 | 23 | 85 | 3 | 1st N., Chi.; N. Bk. of Det., Det.; 1st N. Bk. & Tr. Co., G. Rap. |
| Marcellus 944 7 Cass Q12 | G. W. Jones Exchange Bank 74-450 Jun'40Stmt | Donna V. Schurtz | H. A. Caul | Carroll B. Jones | C. I. Lutin Nellie Remington | 40 | 40 | 4 | 1,037 | | 1,121 | 610 | 13 | 29 | 425 | 44 | 1st N., N. Y. and Chi. |

NATIONAL BANK OF DETROIT

Number under Name of Bank is the Transit Number given to each bank in U. S. exclusively by The Rand-McNally Bankers' Directory, under the authority of The American Bankers Ass'n.

MICHIGAN—Continued

Non-Bank Towns with Nearest Banking Point (Indexed Access.), Lawyers, Laws (Indexed) in back of this volume. For Interest Rates, Holidays, etc., see Laws.

| TOWN AND COUNTY. County Seats. Fig. is F. Res. Dist. is Detroit Br. | Mem. A. B. A. New State Priv. Mem. State B. Ass'n. [Estab. Fed. Res. Depts.: Trust B-Bond d-Safe Deposit @ Savings ▲ FDIC | PRESIDENT. | VICE-PRESIDENT. | CASHIER. | ASS'T CASHIER. | LIABILITIES. (In Thousands of Dollars) | | | | | | RESOURCES. | | | | | PRINCIPAL CORRESPONDENTS. |
|--|--|--|---------------------------------------|---|--|--|---------|----------------------------|----------|-------------------|---|--------------------------|----------------------|------------------|-------------------|---|---|
| | | | | | | Capital | Surplus | Und. Prof. and or Reserves | Deposits | Other Liabilities | Totals | Cash, Ex. & Due from Bks | U.S. Gov. Securities | Other Securities | Loans & Discounts | Other Resources | |
| Marine City ...3462 7 St. Clair Q25 | MARINE SAVINGS BANK Jun'40Stmt 74-305 ▲d@T:384 | Hale P. Saph | F. W. Becker | J. N. Bates | Herman Fanslow, Jr. | \$ 25 Pf. 54 | 2 | \$ 18 | \$ 939 | \$ 3 | \$ 1,041 | \$ 260 | \$ 213 | \$ 290 | \$ 258 | \$ 20 | Chase N., N. Y.; Cont. Ill. N. Bk. & Tr. Co.; Chi.: Mnfrs. N. and N. Bk. of Det., Det. |
| Marion607 7 Osceola L15 | Marion State Bank Jun'40Stmt 74-726 ▲@T:506 | R. A. Lewis | D. E. Davison | D. B. Elliott | | 25 | 5 | 6 | 255 | | 291 | 55 | 101 | 33 | 96 | 6 | Old Kent, G. Rap.; N. Bk. of Det., Det. |
| Marquette990 7 Sanilac N23 | State Bank of Sandusky 74-1188 ▲d@T:385 | | | Roy McDonald, <i>Mgr.</i> | | | | | | | <i>(Branch of State Bank of Sandusky, Sandusky, Mich.)</i> | | | | | N. Bk. of Det., Det. | |
| Marquette14,789 9 Marquette E7 | First National Bank & Trust Co. 74-145 ▲d@T:64 Jun'40Stmt | L. G. Kaufman | E. S. Bice, 1st V. P. E. J. Hudson | C. L. Brainerd | W. O. Johnson Herman E. Olson O. E. Barber | 150 Pf. 100 | 150 | 220 | 5,048 | | 5,668 | 2,410 | 1,829 | 590 | 681 | 158 | Mnfrs. Tr. Co., N. Y.; 1st N. and Cont. Ill. N. Bk. & Tr. Co., Chi.; 1st Wis. N., Mil. |
| " | Union National Bank Jun'40Stmt 74-147 ▲d@T:21 | G. H. Schaffer | E. L. Pearce | E. A. Brown | | 150 | 150 | 143 | 4,038 | | 4,481 | 2,079 | 694 | 204 | 1,444 | 60 | N. City, N. Y.; Cont. Ill. N. Bk. & Tr. Co. and Northern Tr., Chi.; 1st Wis. N., Mil. |
| Marshall5019 7 Calhoun Q16 | First National Bank in Marshall 74-287 ▲d@T:34 Jun'40Stmt | J. D. Wright | E. F. Weber | L. G. Tolhurst | C. L. Miller | 50 Pf. 40 | 20 | 52 | 2,691 | | 2,853 | 664 | 647 | 130 | 1,356 | 56 | Mnfrs. Tr. Co., N. Y.; N. Bk. of Det. and Mnfrs. N., Det.; 1st N., Battle Creek. |
| Martin400 7 Allegan P13 | Martin Exchange Bank Dec'39Stmt 74-727 d@T:104 | C. A. Monteith | | C. N. Wicks | Esther L. Salsbury | 20 | 5 | | 255 | 120 | 400 | 23 | 18 | 105 | 120 | 134 | 1st N. Bk. & Tr. Co., Kalamazoo. |
| Mason2575 7 Ingham P17 | Dart National Bank Jun'40Stmt 74-1090 ▲d@T:25 | R. C. Dart | Claude Edgar | D. C. Dart E. A. Densmore, <i>Sec.</i> | C. L. Bickert L. M. Sheader | 50 | 50 | 90 | 1,203 | | 1,393 | 437 | | 14 | 925 | 17 | Chase N., N. Y.; Lansing N. and Am. State Sav., Lansing; Mnfrs. N., Det. |
| " | Farmers Bank ▲d@T:386 Jun'40Stmt 74-367 | L. H. Harrison, <i>Ch. of Bd. and Pres.</i> | J. E. Taylor | L. R. White | F. W. Harkness | 50 | 28 | 19 | 971 | | 1,068 | 325 | 151 | 183 | 397 | 12 | Cent. Han. Bk. & Tr. Co., N. Y.; Cont. Ill. N. Bk. & Tr. Co., Chi.; N. Bk. of Det., Det. |
| Maybee346 7 Monroe Q20 | Peoples State Bank Jun'40Stmt 74-728 ▲d@T:501 | Herman Harpst | William Herbst W. L. Jennings | N. J. Jennings | Russell Reiser | 25 | 2 | 3 | 306 | 1 | 337 | 31 | 24 | 51 | 227 | 4 | Det. Bk. and N. Bk. of Det., Det.; Dansard State, Monroe. |
| Mayville670 7 Tuscola M21 | Mayville State Bank Jun'40Stmt 74-499 ▲@T:385 | M. C. Eveland, <i>Ch. of Bd. and Pres.</i> | H. L. Eveland W. E. Hunt | E. J. Kitchen | | 25 Pf. 29 | 13 | 6 | 666 | | 739 | 299 | 35 | 7 | 386 | 12 | Cent. Han. Bk. & Tr., N. Y.; Cont. Ill. N. Bk. & Tr., Chi.; N. Bk. of Det., Det.; 2d N. Bk. & Tr., Saginaw. |
| Mc Bain463 7 Missaukee L15 | Lake City State Bank 74-730 ▲@T:509 | | | Stuart D. McGregor, <i>Mgr.</i> | | | | | | | <i>(Mc Bain Branch of Lake City State Bank, Lake City, Mich.)</i> | | | | | Cont. Ill. N. Bk. & Tr. Co., Chi.; Det. Bk., Det.; Old Kent., G. Rap. | |
| Mecosta262 7 Mecosta M15 | Citizens State Bank ▲\$38 74-734 | | | Glenn C. Miller, <i>Mgr.</i> | | | | | | | <i>(Mecosta Branch of Citizens State Bank, Big Rapids, Mich.)</i> | | | | | | |
| Mendon692 7 St. Joseph Q12 | First State Bank of Mendon Jun'40Stmt 74-736 ▲d@T:394 (Head Office) | Frank Wolf | E. L. Estes | C. H. Rogge, <i>Exec. V.P. and Cash.</i> | Florence Danley | 50 | 10 | 10 | 469 | | 539 | 134 | 235 | 55 | 104 | 11 | Chase N., N. Y.; City N. Bk. & Tr., Chi.; Comw. Bk., Det. |
| Menominee10,320 9 Menominee I6 | Commercial Bank 74-165 ▲d@T:305 Jun'40Stmt (Head Office) | H. E. Nadeau | Louis Kreuz | H. E. Nadeau | G. M. Bergen A. Christophersen | 100 Pf. 15 | 25 | 9 | 1,441 | | 1,590 <i>(Branch Office: 24 15 Broadway)</i> | 764 | 60 | 182 | 523 | 61 | Mnfrs. Tr. Co., N. Y.; Cont. Ill. N. Bk. & Tr. Co. and 1st N., Chi.; Marshall & Ilsley, Mil. |
| " | FIRST NATIONAL BANK Jun'40Stmt 74-163 ▲d@T:384 | EDWARD DANIELL | HENRY MARIN, <i>Exec.</i> | A. J. KLUMB | R. M. BRUKARDT A. R. NICHOLSON HOWARD KOCH | 150 | 150 | 21 | 2,971 | | 3,292 | 1,071 | 914 | 635 | 566 | 106 | N. City, N. Y.; Cont. Ill. N. Bk. & Tr. and 1st N., Chi.; 1st Wis. N., Mil. |
| Merrill616 7 Saginaw N18 | Farmers & Merchants State Bank 74-885 ▲d@T:333 Jun'40Stmt | C. W. Lanshaw | Dwight Collision | Henry C. Mead, <i>Exec. V.P. and Cash.</i> | J. S. Donovan | 25 | | 1 | 282 | 10 | 318 | 55 | 48 | 26 | 183 | 6 | 2d N. Bk. & Tr. Co., Saginaw; Comw., Det. |
| Mesick303 7 Wexford K13 | Cadillac State Bank ▲@T:34 74-1183 | | | Lewis M. Hilton, <i>Mgr.</i> | | | | | | | <i>(Branch of Cadillac State Bank, Cadillac, Mich.)</i> | | | | | Det. Bk., Det. | |

NATIONAL BANK OF DETROIT

| TOWN AND COUNTY. ▲County Seats. Fig. is F. Res. Dist. □ is Detroit Br. | ●Mem. A. B. A. *New §State †Priv. ‡Mem. State B. Ass'n. (Etab. ◆Fed. Res. Depts: T-Trust B-Bond d-Safe Deposit ©Savings ▲FDIC | PRESIDENT. | VICE-PRESIDENT. | CASHIER. | ASS'T CASHIER. | LIABILITIES. (In Thousands of Dollars) | | | | | | RESOURCES. | | | | | PRINCIPAL CORRESPONDENTS. |
|---|--|---|------------------------------------|--|--|--|---------|---------------------------------|----------|---------------------------|--------|--------------------------------|------------------------------|--------------------------|---------------------------|-------------------------|--|
| | | | | | | Capital | Surplus | Und.Prof. and or Reserves | Deposits | Other Li- abilities | Totals | Cash, Ex. & Due from Bks | U.S. Gov. Securi- ties | Other Securi- ties | Loans & Dis- counts | Other Re- sources | |
| Metamora 293 7 Lapeer O22 | Metamora State Savings Bank... 74-739 ▲dB@:1\$'09 Jun'40Stmt | A. P. Stocker | J. P. Robertson | Fred. T. Donner | Lyle Allen | \$ 25 | \$ 6 | \$ 9 | \$ 344 | | \$ 384 | \$ 74 | \$ 56 | \$ 40 | \$ 209 | \$ 5 | Det. Bk., N. Bk. of Det., and Mnfrs. N., Det. |
| Middleville 804 7 Barry P14 | Farmers State Bank Jun'40Stmt 74-741 ▲d@:1\$'03 | Wm. Kronewitter | Chas. Robertson | E. J. Lee | B. Benaway | 33 | 4 | 8 | 338 | \$ 1 | 401 | 36 | 39 | 117 | 205 | 4 | Cent. Han. Bk. & Tr. Co., N. Y.; Old Kent, G. Rap. |
| Midland 8038 7 Midland M18 | Chemical State Savings Bank... 74-1001 ▲d@:1\$'17 Jun'40Stmt | C. H. Macomber | James T. Pardee | Paul D. Bywater | H. LeRoy Durbin Guy Rogers | Pf. 17 300 | 85 | 27 | 4,038 | | 4,450 | 1,525 | 1,177 | 184 | 1,539 | 25 | Chase N., N. Y.; N. Bk. of Det., Det.; Clev. Tr. Co., Clev. |
| Milan 1947 7 Washtenaw Q20 | Peoples State Bank... 74-412 ▲d@:1\$'10 Jun'40Stmt | G. L. Laskey | J. D. Lawson | Gerard H. Allen | | 50 | 20 | 8 | 663 | | 741 | 194 | 89 | 56 | 388 | 14 | N. Bk. of Det. and Mnfrs. N., Det. |
| Millford 1364 7 Oakland P21 | Oakland County State Bank... 74-1189 ▲d@:1\$'35 Jun'40Stmt | T. F. Little | O. C. Thomas | Thomas F. Little | George Little Paul H. Sinclair | Pf. 25 25 | 30 | 6 | 768 | 6 | 860 | 231 | 149 | 177 | 295 | 8 | |
| Minden City 277 7 Sanilac M24 | State Savings Bank... 74-540 Jun'40Stmt | Albert Seaman | J. P. McCoy | M. J. Ennest | E. Geiger | 30 | 15 | 5 | 287 | | 337 | 104 | 29 | 60 | 142 | 2 | N. Bk. of Det. and Mnfrs. N., Det.; 1st N. Tr. & Sav. Pt. Huron. |
| Mohawk 1200 9 Keweenaw C3 | Keweenaw Savings Bank Jun'40Stmt 74-747 ▲dB@:1\$'07 | W. T. King | R. L. Blight | A. C. Messner | C. F. Morgan | 25 | 5 | 3 | 311 | | 344 | 136 | 127 | 32 | 48 | 1 | Chase N., N. Y.; 1st N. Chl.; N. Shawmut, Bos. |
| Moline 800 7 Allegan O13 | Moline State Bank Jun'40Stmt 74-1000 ▲d@:1\$'19 | Jacob Haveman | A. N. Gietzen | Joe Haveman | Jacob Haveman | 25 | 12 | 2 | 143 | | 182 | 42 | 10 | | 124 | 6 | 1st N. Bk. & Tr., G. Rap. |
| Monroe 18,110 7 Monroe Q22 | FIRST NATIONAL BANK Jun'40Stmt 74-214 ▲d@:1\$'65 THE MONROE STATE SAVINGS BANK 74-215 ▲dB@:1\$'05 Jun'40Stmt | H. L. RAUCH O. J. GOLDEN Ch. of Bd. Vigorous Attention—Please send 25c for credit ratings. | O. J. GOLDEN | EDMUND W. REISIG. Cash. and Tr. Off. | ROY C. MEYERS SOPHA WARNER A. J. WEIER JACOB F. BUNKLEMAN Returns. | 100 | 100 | 132 | 3,508 | 7 | 3,847 | 1,470 | 579 | 820 | 930 | 48 | 1st N., N. Y.; N. Bk. of Det., Det. |
| " " " " " " | | J. D. COOK | W. H. RIECKS I. A. NEWCOMER | R. G. MEIER V. A. CUTMORE Tr. Off. | V. B. MORTON F. J. FISCHER A. G. MARTEN R. J. LIEDEL | Pf. 50 325 | 40 | 47 | 4,922 | 11 | 5,395 | 1,993 | 843 | 1,376 | 1,088 | 95 | Mnfrs. Tr. Co., N. Y.; Northern Tr. Co., Chl.; Mnfrs. N., Det.; Com. Guardian, Tol. |
| Montague 887 7 Muskegon N10 | Farmers State Bank Jun'40Stmt 74-748 ▲d@:1\$'82 | R. H. Fohlbrook | A. C. Johnson | Adolph Anderson | W. P. Wentworth | 25 | 7 | 2 | 325 | | 359 | 80 | 39 | 110 | 118 | 12 | Cent. Ill. N. Bk. & Tr., Chl.; Hackley Un. N., Muskegon. |
| Montrose 621 7 Genesee N19 | Montrose State Bank Jun'40Stmt 74-749 ▲d@:1\$'12 | A. B. Wood | M. S. Russell Geo. D. MacKenzie | E. W. Swain | M. J. Schillinger | 39 | 1 | 15 | 324 | 2 | 381 | 47 | 27 | 74 | 228 | 5 | N. Bk. of Det., Det.; 2d N. Bk. & Tr., Saginaw; Citiz. Com'l & Sav., Flint. |
| Morenci 1773 7 Lenawee R18 | First State Savings Bank Jun'40Stmt 74-396 ▲d@:1\$'27 | A. C. Moine | A. A. Thompson | A. A. Webster | Bernice Siders | 50 | 17 | 32 | 1,017 | 2 | 1,118 | 283 | 256 | 123 | 445 | 11 | Cent. Han. Bk. & Tr., N. Y.; Cent. Ill. N. Bk. & Tr., Chl.; N. Bk. of Det. and Wabek State, Det. |
| Morley 322 7 Mecosta M14 | Morley State Bank Jun'40Stmt 74-750 ▲d@:1\$'09 | John E. Bergelin | Wm. F. Turner | K. W. Turner | Anne Toshalis | 25 | 7 | 4 | 116 | | 152 | 26 | 12 | 23 | 86 | 5 | Det. Bk., Det.; 1st N. Bk. & Tr., G. Rap. |
| Morrice 370 7 Shiawsee O19 | Morrice State Bank... 74-751 Jun'40Stmt | Lacaine Scribner | Edw. Dippy | Harry E. Davis | | Pf. 15 10 | 5 | 4 | 160 | | 194 | 44 | 12 | 8 | 124 | 6 | Det. Bk., Det. |
| Mt. Clemens 13,497 7 Macomb P24 | FIRST NATIONAL BANK IN MT. CLEMENS Jun'40Stmt 74-211 ▲dB@:1\$'26 | HARRY DIEHL | HENRY B. AMEEL | C. R. WALTERS. V. P. and Cash. | M. V. ROSSO R. M. MCINTYRE G. T. BEDARD | Pf. 155 50 | 40 | 81 | 3,927 | | 4,253 | 1,505 | 677 | 1,252 | 780 | 39 | Cent. Han. Bk. & Tr. Co. and Mnfrs. Tr. Co., N. Y.; 1st N. Chl.; N. Bk. of Det., Det. |
| " " " " " " | Macomb County Trust Co. Jun'40Stmt 74-212 ▲T\$'29 | M. E. Watkins | H. O. Chapoton Harry Diehl | C. F. Barck, Sec. and Tr. | M. E. Watkins, Tr. Off. | 150 | 5 | 5 | 5 | 18 | 183 | 47 | 68 | 25 | 42 | 1 | N. Bk. of Det. and Mnfrs N. Det. |
| " " " " " " | Mount Clemens Savings Bank... 74-208 ▲dB@:1\$'77 Jun'40Stmt | H. O. Chapoton, Ch. of Bd. and Pres. | W. E. Koehler | G. A. Hodson L. J. Killewald, Aud. | J. H. Ullrich | 250 | 40 | 12 | 3,031 | | 3,333 | 1,185 | 154 | 895 | 927 | 172 | Mnfrs. Tr. and N. City, N. Y.; 1st N. and Northern Tr., Chl.; N. Bk. of Det., Det. |

NATIONAL BANK OF DETROIT

Number under Name of Bank is the Transit Number given to each bank in U. S. exclusively by The Rand-McNally Bankers' Directory, under the authority of The American Bankers Ass'n.

MICHIGAN—Continued

Non-Bank Towns with Nearest Banking Point (Indexed Access.), Lawyers, Laws (Indexed) in back of this volume. For Interest Rates, Holidays, etc., see Laws.

| TOWN AND COUNTY. County Seats. Fig. is F. Res. Dist. is Detroit Br. | Mem. A. B. A. *New \$ State Priv. Mem. State B. Ass'n. [Estab. Fed. Res. Depts. Trust Bond Safe Deposit Savings FDIC | PRESIDENT. | VICE-PRESIDENT. | CASHIER. | ASS'T CASHIER. | LIABILITIES. (In Thousands of Dollars) | | | | | RESOURCES. | | | | | PRINCIPAL CORRESPONDENTS. | | | |
|--|---|---|--|--|---|---|---------|-------------------------|----------|-------------------|--|--------------------------|----------------------|------------------|-------------------|------------------------------|---|--|--|
| | | | | | | Capital | Surplus | Und. Prof. and Reserves | Deposits | Other Liabilities | Totals | Cash, Ex. & Due from Bks | U.S. Gov. Securities | Other Securities | Loans & Discounts | | Other Resources | | |
| Mt. Morris...1982 7 Genesee N21 | Citizens Commercial & Savings Bank Bank | | | Walter Beerman, Mgr. | | (Mt. Morris) | | | | | | | | | | | | | |
| Mt. Pleasant 5211 7 Isabella L15 | Exchange Savings Bank Jun'40Stmt Isabella County State Bank Jun'40Stmt | E. O. Harris | C. S. Larzelere A. J. Tilmann | C. W. Riches, V. P. and Cash. | E. S. Brasington | \$ 50 | | \$ 35 | \$ 1,279 | | \$ 1,364 | \$ 823 | \$ 18 | \$ 17 | \$ 484 | \$ 22 | Irv. Tr. Co., N. Y. | | |
| Munising...5956 9 Alger E10 | First National Bank of Alger County at Munising Jun'40Stmt | Jno. M. Bush | E. F. Bartels | O. E. Brown | J. N. Korpela | 50 | 50 | 17 | 777 | | 894 | 363 | 139 | 110 | 240 | 42 | N. City, N. Y.; Cont. Ill. N. Bk. & Tr. Co., Chi.; Northw. N., Minpls.; N. Bk. Det., Det. | | |
| Munith...250 7 Jackson P19 | Farmers State Bank Jun'40Stmt | W. E. Fleming | Chas. Pickett | Fred W. Ford | | 25 | 25 | 1 | 266 | | 317 | 68 | 34 | 20 | 180 | 15 | Mnfrs. Tr. Co., N. Y.; Cont. Ill. N. Bk. & Tr. Co., Chi.; Det. Bk., Det. | | |
| Muskegon 47,502 7 Muskegon N11 | Hackley Union National Bank Jun'40Stmt (Head Office) | L. C. Walker Geo. L. Le Fevre, Ch. of Bd. H. C. Wagner, Exec. V. P. | W. J. Brinen Asst. Vice Presidents Albert Bush J. L. Gillard R. D. Mange | O. C. Olsen | M. W. Kimball H. J. Fohlbrook R. F. Lingelbach, Tr. Off. | 600 | 260 | 376 | 10,835 | | 12,071 | 5,183 | 2,382 | 1,922 | 1,680 | 904 | Chem. Bk. & Tr. Co., N. Y.; Cont. Ill. N. Bk. & Tr. Co., Chi.; Old Kent, Grand Rapids; N. Bk. of Det., Det. | | |
| " " " | Muskegon Savings Bank Jun'40Stmt | P. S. Moon | F. M. Breuninger Roy E. Alberts | Bart. D. Buck | J. E. Musch | 100 Pf. 115 | 25 | 53 | 2,507 | | 2,800 | 662 | 679 | 407 | 985 | 67 | N. City, N. Y.; Cont. Ill. N. Bk. & Tr. Co., Chi.; Old Kent, Grand Rap. | | |
| " " " | Muskegon Trust Co. Jun'40Stmt | Harold McB. Thurston | P. R. Hughes, V. P. and Tr. Off. O. L. Godfrey, V. P. and Title Off. | C. E. Alberts, Tr. J. H. Van Andel, A. Tr. | J. M. Herman, Sec. Ernest Cooper, A. Sec. | 150 Pf. 11 | 25 | 31 | 188 | | 405 | 157 | 15 | 80 | 92 | 61 | Cent. Han. Bk. & Tr., N. Y.; Northern Tr. Co., Chi.; N. Bk. of Det., Det. | | |
| " " " | *NATIONAL LUMBERMAN'S BK. Jun'40Stmt | J. G. Emery, Jr. E. A. Larsen, Exec. V. P. | G. C. Chaddock G. B. M. Towner | GUS H. DIETRICH | J. N. DYKEMA H. A. ANDERSON | 150 Pf. 386 | 50 | 108 | 6,701 | | 7,395 | 2,558 | 983 | 1,451 | 1,996 | 407 | Guaranty Tr. Co. and Mnfrs. Tr. Co., N. Y.; 1st N., Chi.; N. Bk. of Det. and Mnfrs. N., Det.; Old Kent, G. Rap. | | |
| " " " | Muskegon Clearing House (Members indicated by *) | J. G. Emery, Jr. | Herman Wagner F. M. Breuninger | O. C. Olsen, Tr. James Grandjean, Mgr. | Bart D. Buck, Sec. Albert Bush, Mgr. | (See pages 65-66 of Cities, or Number of States, etc.) | | | | | National, State and Private Banks, Total | | | | | | | | |
| Muskegon Heights...15,584 7 Muskegon N11 | Hackley Union National Bank (Member of Muskegon Clearing House) | | | Frank Boies, Mgr. | | (Office of Hackley Union National Bank, Nashville Branch of First National Bank of Battle Creek, Mich.) | | | | | | | | | | | | | |
| Nashville...1249 7 Barry P15 | First National Bank of Battle Creek Creek | | | Frank Boies, Mgr. | | (Nashville Branch of First National Bank of Battle Creek, Mich.) | | | | | | | | | | | | | |
| Negaunee...6552 9 Marquette E6 | First National Bank Jun'40Stmt | J. H. Winter | G. Sherman Collins | G. Sherman Collins, Cash. and Tr. Off. | John J. Beldo M. G. De Gabriele | 100 | 150 | 67 | 2,967 | | 3,284 | 595 | 722 | 1,055 | 876 | 36 | N. City, N. Y.; Cont. Ill. N. Bk. & Tr. Co., Chi.; N. Bk. Det., Det.; Northw. N., Minpls. | | |
| Newaygo...1227 7 Newaygo N13 | First State Bank Jun'40Stmt | M. F. Hatch J. B. John, Ch. | W. A. Ansonge, Sr. V. P. H. R. Moore | D. L. Kelley | | 20 Pf. 20 | | 6 | 531 | | 577 | 143 | 101 | 72 | 247 | 14 | Chase N., N. Y.; Cont. Ill. N. Bk. & Tr. Co., Chi.; Old Kent and 1st N. Bk. & Tr., G. Rap. | | |
| New Baltimore...1148 7 Macomb O24 | Citizens State Savings Bank Jun'40Stmt | J. T. Suess | W. E. Bowers Hugo A. Matthews | L. W. Pingel | Mignon M. Rose | 25 | | 7 | 421 | | 458 | 86 | 96 | 70 | 196 | 10 | Mnfrs. N., Det. | | |
| Newberry...2465 9 Luce E14 | Newberry State Bank Jun'40Stmt | F. P. Bohn, Ch. of Bd. and Pres. | W. G. Fretz | A. Nelson | Helen Forbes E. E. Jaranson | 20 Pf. 43 | 2 | 17 | 626 | | 708 | 228 | 215 | 45 | 202 | 18 | Mnfrs. Tr. and Chase N., N. Y.; Northern Tr. and Cont. Ill. N. Bk. & Tr., Chi.; N. Bk. of Det., Det. | | |
| New Boston...704 7 Wayne Q22 | Peoples State Bank Jun'40Stmt | John C. Wilson | C. H. Reiser | Frank H. Clark | Wm. W. Amerman Ethel Amerman | 25 | 9 | 2 | 342 | | 378 | 125 | 69 | 83 | 94 | 7 | Det. Bk., Mnfrs. N., and N. Bk. of Det., Det. | | |
| New Haven...774 7 Macomb O24 | New Haven Savings Bank Jun'40Stmt | John Van Dyke | Otto Ford | John L. Tesch | Jeanette Teschler | 25 | 5 | 5 | 299 | | 334 | 72 | 58 | 56 | 147 | 1 | Chase N., N. Y.; N. Bk. of Det., Det. | | |
| New Lothrop...350 7 Shiawassee N18 | State Bank of New Lothrop Jun'40Stmt | W. F. Gallagher | E. T. Sidney | B. Kildea | Bernice L. Moore | 20 Pf. 17 | 5 | 5 | 350 | | 397 | 108 | 64 | 129 | 86 | 10 | 2d N. Bk. & Tr. Co., Saginaw; Mnfrs. N., Det. | | |

NATIONAL BANK OF DETROIT

| TOWN AND COUNTY. ▲County Seats. Fig. is F. Res. Dist. □ is Detroit Br. | ●Mem. A. B. A. †New \$State †Priv. †Mem. State B. Ass'n. [Etab. ◆Fed. Res. Depts: T-Trust B-Bond d-Safe Deposit ©Savings ▲FDIC | PRESIDENT. | VICE-PRESIDENT. | CASHIER. | ASS'T CASHIER. | LIABILITIES. (In Thousands of Dollars) | | | | | | RESOURCES. | | | | | PRINCIPAL CORRESPONDENTS. |
|---|---|---|-----------------------------------|--|--|--|---------|---------------------------------|----------|---------------------------|--------|--------------------------------|------------------------------|--------------------------|---------------------------|-------------------------|--|
| | | | | | | Capital | Surplus | Und.Prof. and or Reserves | Deposits | Other Li- abilities | Totals | Cash, Ex. & Due from Bks | U.S. Gov. Securi- ties | Other Securi- ties | Loans & Dis- counts | Other Re- sources | |
| Newport.....500 7 Monroe Q22 | Newport State Bank Jun'40Stmt 74-764 ▲d@T:§'13 | Leo Boudinet, Ch. of Bd. and Pres. | Leo J. Martin Philip J. Yoas | T. J. Rabbitt | DeLand G. Mercure | \$ 25 | \$ 9 | \$ 4 | \$ 367 | \$ 5 | \$ 410 | \$ 65 | \$ 73 | \$ 96 | \$ 170 | \$ 6 | 1st N., Chi.; Det. Bk., Det.; Monroe State Sav., Monroe. |
| Niles.....11,326 7 Berrien R11 | FIRST NATIONAL BANK OF NILES. ▲d@T:§'33 Jun'40Stmt 74-249 | E. E. Barber | N. P. Beebe | P. S. Farquhar, V. P. and Cash. | A. E. Zordel | 100 | 47 | 36 | 1,806 | ----- | 1,989 | 606 | 466 | 339 | 552 | 26 | Bk. of N. Y., N. Y.; Harris Tr. & Sav., Chi.; N. Bk. of Det., Det. |
| " " " | State Bank of Niles Jun'40Stmt ▲dB@T:§'17 74-250 | C. C. Harrah | Thos. E. Cain J. Walter Wood | Judd C. Leighton | | 92 | 20 | 12 | 1,004 | ----- | 1,128 | 349 | 97 | 82 | 597 | 3 | Cent. Han. Bk. & Tr., N. Y.; 1st N., Chi.; Mnfrs. N., Det. |
| North Branch.658 7 Lapeer N22 | Pioneer Bank. ▲@T:§'89 Jun'40Stmt ◆74-766 | F. C. Ballard | J. L. Harper | K. M. Barbour | Ross Hallock | 50 | ----- | 15 | 321 | ----- | 386 | 125 | 79 | 64 | 113 | 5 | Cont. Ill. N. Bk. & Tr., Chi.; Mnfrs. N., Det. |
| North Lansing | (See Lansing) | | | | | | | | | | | | | | | | |
| Northville.....2566 7 Wayne P2 | Depositors State Bank 74-372 ▲dB@T:§'33 Jun'40Stmt | John A. Boyce, Ch. of Bd. and Pres. | E. H. Lapham E. S. Beard | A. Russell Clarke | | 90 Pf. 116 | 4 | 11 | 856 | 8 | 1,085 | 152 | 368 | 151 | 376 | 38 | N. City, N. Y.; N. Bk. of Det. and Mnfrs. N., Det. |
| Norway.....4016 9 Dickinson G5 | First National Bank Jun'40Stmt 74-770 ▲d@T:§'01 | A. E. Asp | U. F. Asselin | V. S. Nystrom | R. R. Wills A. Martini | 75 | 32 | 3 | 884 | ----- | 994 | 281 | 230 | 325 | 120 | 38 | Cent. Han., N. Y.; Cont. Ill. N. Bk. & Tr., Chi.; Marine N. Ex., Mil. |
| Oakwood..... | (See Detroit) | | | | | | | | | | | | | | | | |
| Olivet.....566 7 Eaton P14 | Olivet State Bank ▲dB@T:§'16 Jun'40Stmt 74-995 | P. H. Quick | A. H. Burleson Harry E. Shilts | G. C. Tyson | I. C. Sherwood | 25 Pf. 5 | 3 | 2 | 200 | 1 | 236 | 39 | 31 | 54 | 103 | 9 | Mnfrs. Tr., N. Y.; Cont. Ill. N. Bk. & Tr., Chi.; Det. Bk., Det.; Am. State Sav., Lansing. |
| Onsted.....375 7 Lenawee Q18 | Onsted State Bank ▲d@T:§'07 Jun'40Stmt ◆74-774 | G. W. Ross | W. J. Redfield | E. R. Knapp | | 25 | 20 | 9 | 330 | ----- | 384 | 75 | 97 | 2 | 206 | 4 | |
| Ontonagon...1987 9 Ontonagon A24 | Citizens State Bank Jun'40Stmt 74-350 ▲d@T:§'12 | Edward Carroll | Fred Johnson T. H. Wilcox | W. H. Leiser | P. A. Erickson | 25 Pf. 21 | 4 | 6 | 308 | ----- | 364 | 106 | 42 | 29 | 166 | 21 | 1st N., Chi.; 1st Wis. N. and Marshall & Iisley, Mil.; Minn. N., Duluth. |
| " " " | First National Bank in Ont- onagon...74-349. ▲dB@T:§'34 Jun'40Stmt (See Lake Orion) | C. D. Riley | L. E. Chabot | L. E. Chabot | H. S. Bigge | 38 Pf. 12 | 5 | 1 | 381 | ----- | 437 | 128 | 52 | 18 | 221 | 18 | Chase N., N. Y.; Cont. Ill. N. Bk. & Tr., Chi.; Northw. N., Minpls.; N. Bk. of Det., Det.; Minn. N., Duluth. |
| Orion..... | | | | | | | | | | | | | | | | | |
| Ortonville.....558 7 Oakland O21 | State Bank of Ortonville Jun'40Stmt 74-775 ▲dB@T:§'22 | Hugh G. Taylor | H. A. Profrock | William Narrin | Edna Profrock | 25 | 5 | 5 | 271 | 1 | 307 | 75 | 49 | 29 | 149 | 5 | Det. Bk. and N. Bk. of Det.; Community N., Pontiac. |
| Oscoda.....600 7 Iosco J21 | Oscoda State Savings Bank Jun'40Stmt 74-776 ▲@T:§'89 | E. R. McNichol, Ch. of Bd. and Pres. | A. R. Weir | H. L. McNichol | | 20 | ----- | ----- | 158 | ----- | 178 | 117 | 16 | 8 | 29 | 8 | N. Bk. of Det., The Det. Bk., and Mnfrs. N. Bk., Det.; Peo. Com'l & Sav. Bay C. and N. Bk. of Bay C., Bay C. |
| Otisville.....100 7 Genesee N20 | Otisville State Bank Jun'40Stmt 74-777 ▲dB@T:§'07 | Fred C. Barden, Ch. of Bd. and Pres. | L. F. Bird | Dwight Arthur, V. P. and Cash. Frank Burgess, Sec. P. S. Holt | Virginia R. Crawford Rose Bosch Gustav Appelt, Jr. Floy Ludwig | 25 | 6 | 3 | 187 | ----- | 221 | 44 | 24 | 19 | 131 | 3 | N. Bk. Det., Det.; Citiz. Com'l & Sav., Flint. |
| Otsego.....3245 7 Allegan P13 | State Savings Bank Jun'40Stmt 74-778 ▲d@T:§'69 | Victor L. Derby | H. G. Vincent | | | 50 | 10 | 12 | 542 | 7 | 621 | 189 | 61 | 55 | 302 | 14 | Chase N., N. Y.; North- ern Tr. Co., Chi.; Det. Bk., Det.; Am. N., Kal- amazoo. |
| Ovid.....1131 7 Clinton N17 | State Savings Bank Jun'40Stmt 74-780 ▲d@T:§'97 | John H. Robson | W. J. Hathaway Fred Olson | H. S. Beardslee | G. S. Robson | 50 | 37 | 13 | 730 | ----- | 830 | 191 | 46 | 17 | 546 | 30 | Chase N., N. Y.; Cont. Ill. N. Bk. & Tr., Chi.; N. Bk. Det., Det. |
| Owosso.....14,496 7 Shiawassee O19 | Owosso Savings Bank Jun'40Stmt 74-168 ▲d@T:§'91 | C. P. Bentley, Ch. of Bd. and Pres. | A. M. Hume E. N. Thome | W. S. Cooper J. H. Hahn, A. Cash. | G. E. Perkins C. E. Saarup G. A. Stanton | 1 168 (99 Pf. B) | ----- | 92 | 3,058 | 23 | 3,441 | 828 | 412 | 857 | 1,271 | 73 | N. City, N. Y.; 1st N., Chi.; N. Bk. of Det. and Mnfrs. N., Det. |
| " " " | State Savings Bank Jun'40Stmt 74-170 ▲d@T:§'07 | J. H. Van Pelt | A. J. Greene K. F. Crawford | F. C. Freeman | L. A. Elliott | 87 | 18 | 8 | 1,191 | 10 | 1,314 | 295 | 350 | 180 | 293 | 196 | Mnfrs. Tr., N. Y.; North- ern Tr., Chi.; Mnfrs. N. and Comw. Bk., Det. |
| Oxford.....2052 7 Oakland O21 | Oxford Savings Bank Jun'40Stmt ◆74-483 ▲d@T:§'84 | Robert Marshall | Frank L. Olive, Exec. | Frank L. Olive | L. S. French | 50 | 16 | 15 | 949 | 2 | 1,032 | 323 | 173 | 235 | 283 | 18 | Chase N., N. Y.; 1st N., Chi.; Det. Bk., N. Bk. of Det. and Mnfrs. N., Det. |

NATIONAL BANK OF DETROIT

Number under Name of Bank is the Transit Number given to each bank in U. S. exclusively by The Rand-McNally Bankers' Directory, under the authority of The American Bankers Ass'n.

MICHIGAN—Continued

Non-Bank Towns with Nearest Banking Point (Indexed Access.), Lawyers, Laws (indexed) in back of this volume. For Interest Rates, Holidays, etc., see Laws.

| TOWN AND COUNTY. County Seats. Fig. is F. Res. Dist. D is Detroit Br. | Mem. A. B. A. New State Priv. Mem. State B. Ass'n. [Estab. Fed. Res. Depts. Trust B-Bond d-Safe Deposit Savings FDIC | PRESIDENT. | VICE-PRESIDENT. | CASHIER. | ASS'T CASHIER. | LIABILITIES. (In Thousands of Dollars) | | | | | | RESOURCES. | | | | | PRINCIPAL CORRESPONDENTS. |
|--|---|--|---|--|--|--|------------------|---------------------------|--------------------------------|-------------------|--------|--------------------------|----------------------|------------------|-------------------|-----------------|---|
| | | | | | | Capital | Surplus | Und.Prof. and or Reserves | Deposits | Other Liabilities | Totals | Cash, Ex. & Due from Bks | U.S. Gov. Securities | Other Securities | Loans & Discounts | Other Resources | |
| Paw Paw 1684 7 Van Buren Q12 | John W. Free State Bank 74-1025 ▲d@T:1\$20 Jun'40Stmt | A. Lynn Free | Charles Lake | M. M. Southworth Aud. | Wendell Riedl | \$ 35 | | \$ 10 | \$ 468 | | \$ 513 | \$ 282 | \$ 58 | \$ 33 | \$ 127 | \$ 13 | Irv. Tr., N. Y.; Cont. Ill. N. Y.; and Northern Tr., Chi.; Det. Bk. and Mnfrs. N., Det. |
| Pentwater 772 7 Oceana M10 | Pentwater State Bank Jun'40Stmt 74-441 ▲d@T:1\$11 | D. J. Halstead | W. H. Gardner | Carl Hirleman, Exec. V.P. and Cash. | | 25 | | 3 | 158 \$ 4 | | 190 | 53 | 15 | 3 | 112 | 7 | Old Kent and Peo. N., G. Rap. |
| Perry 835 7 Shiawassee O19 | State Bank of Perry Jun'40Stmt 74-788 ▲d@T:1\$92 | R. L. Spalding | R. C. Botsford | M. C. Spalding | Hazel Kraft Dan J. Boutell | 25 \$ 10 | | 14 | 422 | | 481 | 81 | 68 | 41 | 283 | 8 | Chase N., N. Y.; N. Bk. of Det., Det.; Lansing N., Lansing |
| Petersburg 705 7 Monroe Q20 | H. C. McLachlin & Co. State Bank Jun'40Stmt 74-789 ▲d@T:1\$10 | W. A. Smith | L. W. Wittman | O. F. Koppelman | Ella Woelmer Luther Logan | 40 | 30 | 13 | 718 | 7 | 838 | 155 | 112 | 242 | 306 | 23 | N. Bk. of Det., Det.; Tol. Tr. Co., Tol. |
| Petoskey 5740 7 Emmet H16 | First National Bank Jun'40Stmt 74-277 ▲d@T:1\$78 | Chalmers Curtis, Ch. of Bd. and Pres. | H. W. Curtis | T. C. Curtis | C. F. Curtis W. B. Lawton Jean A. Murphy | 100 | 100 | 224 | 3,072 | | 3,496 | 544 | 1,892 | 117 | 926 | 17 | Chase N., N. Y.; Old Kent, G. Rap. |
| " " " | First State Bank ▲d@T:1\$91 Jun'40Stmt ◆74-278 | W. G. McCune | G. C. Townsend, Exec. | Walter Schlechte | Grace Carmichael G. A. Hitchmough | 100 | 50 | 9 | 1,527 | | 1,686 | 501 | 220 | 140 | 807 | 18 | N. City, N. Y.; Cont. Ill. N. Bk. & Tr. Co., Chi.; N. Bk. of Det., Det. |
| Pickford 5550 9 Chippewa F18 | Bank of Pickford ●B@T:1\$06 Dec'39Stmt 74-791 | H. P. Hossack, Ch. of Bd. and Pres. | W. J. Johnston, Sr. | Ford H. Beacom | Wm. J. Johnston, Jr. | 38 | 4 | 13 | 304 | | 359 | 73 | 14 | 36 | 200 | 36 | Cont. Ill. N. Bk. & Tr., Chi.; Sault Sav., Sault Ste. Marie. |
| Pigeon 836 7 Huron L22 | PIGEON STATE BANK ▲d@T:1\$06 Jun'40Stmt ◆74-792 | ERNEST GLABUESCH | ALBERT KLEINSCHMIDT | LEO BLISS | CLIFTON BAILEY | 25 | 25 | 8 | 540 | 19 | 617 | 127 | 29 | 16 | 440 | 5 | Mnfrs. N. and N. Bk., Det., Det.; 2d N. Bk. & Tr. Co., Sag. |
| Pinconning 826 7 Bay L20 | Pinconning State Bank Jun'40Stmt ◆74-501 ▲d@T:1\$08 | Wm. Urban | Thos. Turmell | J. R. Fotheringham | S. A. Resmer | 25 | 10 | 17 | 379 | | 431 | 81 | | 16 | 327 | 7 | Det. Bk., Det.; Bay C. Bk., Bay C. |
| Plainwell 2279 7 Allegan P13 | Citizens State Savings Bank Jun'40Stmt 74-795 ▲d@T:1\$03 | E. W. Stone | J. R. Fotheringham F. J. Scott | F. C. Burchfield | R. W. Fenner | 40 | 10 | 3 | 494 | | 547 | 135 | 88 | 151 | 168 | 5 | Chase N., N. Y.; Northern Tr., Chi.; Am. N., Kalamazoo; Mnfrs. N., Det. |
| Plymouth 4484 7 Wayne P21 | First National Bank in Plymouth Jun'40Stmt 74-1118 ▲d@T:1\$90 | F. A. Kehrl J. L. Olsaver, Ch. | Russell A. Roe | Jack E. Taylor | Margaret Dunning | 50 | 12 | 15 | 1,229 | 18 | 1,324 | 260 | 314 | 118 | 625 | 7 | N. City, N. Y.; Mnfrs. N. and N. Bk. of Det., Det. |
| " " " | PLYMOUTH UNITED SAVINGS BANK ▲d@T:1\$90 Jun'40Stmt ◆74-796 | C. H. BENNETT P. W. VOORHIES, Ch. | E. O. HUSTON | R. M. DAANE, Exec. V. P., Cash. and Sec. | L. H. ALEXANDER | 100 Pf. 50 | 15 | 16 | 1,230 | | 1,411 | 187 | 400 | 255 | 524 | 45 | Chase N. and Mnfrs. Tr., N. Y.; Northern Tr., Chi.; N. Bk. of Det., Det.; Ann Arbor Sav. & Com'l, Ann Arbor. |
| Pompeii 200 7 Gratiot N16 | Pompeii State Bank Jun'40Stmt 74-797 ▲d@T:1\$10 | B. O. Hall | F. R. Himes | Geo. H. Nos | O. F. Dodge | 20 Pf. 17 | 5 | 9 | 445 | | 496 | 127 | 86 | 81 | 197 | 5 | Cent. Han. Bk. & Tr., N. Y.; Cont. Ill. N. Bk. & Tr., Chi.; Comw. Bk., Det. |
| Pontiac 64,923 7 Oakland P22 | COMMUNITY NATIONAL BANK Jun'40Stmt 74-1177 ▲d@T:1\$33 | A. G. GIRARD | CARL H. PELTON N. WM. PETERSON | R. R. ELDRED W. A. TAYLOR, A. C. and Aud. | LEO P. ATKINS B. J. GREER C. J. NEPFLER, JR. J. P. NIGGEMAN C. L. OSMUN | 300 Pf. 184 | 180 | 475 | 15,348 | 53 | 16,540 | 5,829 | 3,297 | 3,397 | 3,930 | 87 | Mnfrs. Tr. Co. and N. City, N. Y.; Cont. Ill. N. Bk. & Tr., Chi.; N. Bk. of Det., Det. |
| Port Austin 503 7 Huron K23 | Port Austin State Bank Jun'40Stmt 74-520 ▲d@T:1\$13 | R. E. Thuemmel | F. H. Brown | H. F. Finan, V. P. and Cash. | A. J. Schumacher | 25 | 7 | 1 | 182 | | 215 | 36 | 23 | 8 | 146 | 2 | Chase N., N. Y.; Det. Bk., N. Bk. of Det., and Mnfrs. N., Det. |
| Port Hope 298 7 Huron L24 | Citizens Bank of Stafford Smith & Co. Jun'40Stmt 74-1003 | Howard W. Smith | H. A. Dickinson | L. A. Welsch | | 12 | 15 | 6 | 214 | 1 | 248 | 15 | | 127 | 88 | 18 | Comw. Bk., Det.; Peo. Sav., Pt. Huron. |
| " " " | State Bank of Port Hope Jun'40Stmt 74-798 ▲d@T:1\$94 | D. Mihlethaler | | Roland Eilber, V. P. and Cash. | P. F. Richards | 25 | 13 | 2 | 375 | | 415 | 76 | 131 | 96 | 109 | 3 | Chase N., N. Y.; Mnfrs. N., Det. |
| Port Huron 32,738 7 St. Clair N25 | First National Bank of Port Huron Jun'40Stmt 74-91 ▲d@T:1\$56 (Head Office) | S. A. Graham A. D. Bennett, Vice Ch. of Bd. | L. S. Wilson R. T. Jackson F. J. McCabe A. D. Adams, A. V. P. G. F. Collins, A. V. P. | L. R. Morton Ira Bricker, Tr. Off. D. W. Hostetter, A. Tr. Off. | E. N. Branagan H. M. Thomas H. W. Maitland Gerald Edson P. G. Hardt, Aud. | 205 Pf. 785 South Str Gri | Park eet B swold | Branch ranch, Street | h. 3575 1601 Pine h, 934 | 30 | 13,618 | 3,443 | 4,524 | 1,220 | 3,754 | 677 | Cent. Han. Bk. & Tr., N. City and Chase N., N. Y.; Cont. Ill. N. Bk. & Tr. and Ist N., Chi.; N. Bk. of Det. and Mnfrs. N., Det. |
| " " " | Peoples Savings Bank Jun'40Stmt 74-97 ▲d@T:1\$07 | M. E. Ogden M. E. Campbell, Ch. of Bd. | O. B. Soehner T. W. Dunn | R. E. Schultheiss | H. J. Bearss | 200 | 50 | 6 | 2,562 | 18 | 2,836 | 744 | 323 | 372 | 1,294 | 103 | Cent. Han., N. Y.; Northern Tr., Chi.; Mnfrs. N. and Det. Bk., Det. |

NATIONAL BANK OF DETROIT

Number under Name of Bank is the Transit Number given to each bank in U. S. exclusively by The Rand-McNally Bankers' Directory, under the authority of The American Bankers Ass'n.

MICHIGAN—Continued

Non-Bank Towns with Nearest Banking Point (Indexed Acces.), Lawyers, Laws (Indexed) in back of this volume. For Interest Rates, Holidays, etc., see Laws.

Table with columns: TOWN AND COUNTY, Mem. A.B.A., State Bank, President, Vice-President, Cashier, Ass't Cashier, LIABILITIES (Capital, Surplus, Und. Prof. and Reserves, Deposits, Other Liabilities, Totals), RESOURCES (Cash, U.S. Gov. Securities, Other Securities, Loans & Discounts, Other Resources), and PRINCIPAL CORRESPONDENTS.

NATIONAL BANK OF DETROIT

Number under Name of Bank is the Transit Number given to each bank in U. S. exclusively by The Rand-McNally Bankers' Directory, under the authority of The American Bankers Ass'n.

MICHIGAN—Continued

Non-Bank Towns with Nearest Banking Point (Indexed Acces.), Lawyers, Laws (indexed) in back of this volume. For Interest Rates, Holidays, etc., see Laws.

| TOWN AND COUNTY. | Mem. A. B. A. New State Priv. County Seats. State B. Ass'n. [Estab. Fig. is F. Res. Dist. d-Safe Deposit @ Savings A-Bond d-Safe Deposit @ Trusts B-FDIC | PRESIDENT. | VICE-PRESIDENT. | CASHIER. | ASS'T CASHIER. | LIABILITIES. (In Thousands of Dollars) | | | | | RESOURCES. | | | | | PRINCIPAL CORRESPONDENTS. | | |
|--|---|--|--|---|--|--|---------|--------------------------|----------|-------------------|------------|--------------------------|----------------------|------------------|--------------------|---------------------------|---|--|
| | | | | | | Capital | Surplus | Und.Prof and or Reserves | Deposits | Other Liabilities | Totals | Cash, Ex. & Due from Bks | U.S. Gov. Securities | Other Securities | Loans & Dis-counts | | Other Re-sources | |
| Rudyard 600 9 Chippewa F17 | Citizens State Bank d@*10 Jun'40Stmt 74-822 | D. E. Turner | E. M. Batdorf | E. M. Batdorf | L. D. Batdorf | \$ 25 | \$ 7 | \$ 2 | \$ 201 | | \$ 235 | \$ 36 | \$ 32 | \$ 19 | \$ 143 | \$ 5 | Cont. Ill. N. Bk. & Tr., Chi.; Sault Sav. and 1st N., Sault Ste. Marie. 1st N., Port Huron; Comw. Bk., Det. | |
| Ruth 100 7 Huron M24 | Citizens Bank of Seaman, Wahla & Co. d@*107 Jun'40Stmt 74-823 | Albert Seaman | J. W. Smith John P. McCoy | J. W. Zinger | Norman C. Wahla | 20 | | 10 | 311 | \$ 9 | 350 | 78 | | 9 | 223 | 40 | Cent. Han. Bk. & Tr. Co. and N. City, N. Y.; Cont. Ill. N. Bk. & Tr. and Harris Tr. & Sav., Chi.; N. Bk. of Det. and Mnfrs. N., Det. | |
| Saginaw 82,697 7 Saginaw N20 | SAGINAW NATIONAL BANK Jun'40Stmt 74-27 d@*134 (Head Office) SECOND NATIONAL BANK AND TRUST CO. Jun'40Stmt 74-22 d@*171 (Head Office) | J. M. SHACKLETON | LAWRENCE HEYDRICK | E. E. SPECKHARD | H. W. HOCHTHANNER OSWALD M. LIST | 200 Pf. 157 | 200 | 49 | 7,855 | 13 | 8,474 | 2,909 | 1,068 | 512 | 3,872 | 113 | Chase N., Cent. Han. Bk. & Tr., N. Y.; City, Bkrs. Tr., and Bk. of Manhattan, N. Y.; Cont. Ill. N. Bk. & Tr., 1st N. and Northern Tr., Chi.; N. Shawmut, Bos.; Mnfrs. N. and N. Bk. of Det., Det.; Mellon N., Pitt. | |
| | | Modern Collection Facilities MEMBER FEDERAL RESERVE SYSTEM | | | | | | | | | | | | | | | | |
| | | R. P. SHORTS | E. A. TESSIN, V. P. and Tr. Off. T. M. MORLEY J. A. STEWART | R. T. MAYNARD, V. Pres. and Cash. C. A. THOMPSON, Aud. E. C. RYAN, Cr. Mgr. | E. L. DEIBEL G. E. PRESSLER L. L. SCHREINER E. J. GEYER | 1,250 | 1,250 | 1,771 | 30,578 | | 34,849 | 9,396 | 10,834 | 7,792 | 5,515 | 1,312 | Chase N., Cent. Han. Bk. & Tr., N. Y.; City, Bkrs. Tr., and Bk. of Manhattan, N. Y.; Cont. Ill. N. Bk. & Tr., 1st N. and Northern Tr., Chi.; N. Shawmut, Bos.; Mnfrs. N. and N. Bk. of Det., Det.; Mellon N., Pitt. | |
| | | Oldest Incorporated Bank—Largest Commercial Banking Business. Our INTELLIGENT COLLECTION SERVICE merits a trial. Prompt Presentation—Quick Returns—Reasonable Rates. We cordially invite your business. East and West Side Offices ACTS IN ALL TRUST CAPACITIES. Member Federal Deposit Insurance Corporation | | | | | | | | | | | | | | | | |
| | | Clair Whaley | Lynn E. Rogers | L. A. Murphy | | 25 | 25 | 9 | 489 | 6 | 554 | 87 | 34 | 30 | 396 | 7 | Chase N., N. Y.; Mnfrs. N., Det. | |
| St. Charles 1463 7 Saginaw N19 St. Clair 3389 7 St. Clair O25 | St. Charles State Bank Jun'40Stmt 74-849 d@*108 Commercial & Savings Bank Jun'40Stmt 74-850 d@*118 | R. M. Farr | Franklin H. Moore | C. H. F. Anderson | G. G. Smith | 90 Pf. 60 | 100 | 24 | 2,516 | | 2,790 | 1,403 | 549 | 127 | 656 | 55 | Chase N. and Cent. Han. Bk. & Tr., N. Y.; Northern Tr. Co., Chi.; N. Bk. of Det., Det. | |
| St. Ignace 2109 9 Mackinac G16 St. Johns 3929 7 Clinton O17 | FIRST NATIONAL BANK Jun'40Stmt 74-853 d@*188 The St. Johns National Bank Jun'40Stmt 74-814 d@*165 | P. M. Brown | Peter Goudreau | H. A. Powers | | 50 | 13 | 11 | 648 | | 722 | 164 | 124 | 168 | 249 | 17 | Chase N., N. Y.; N. Bk. of Det., Det. | |
| | State Bank of St. Johns Jun'40Stmt 74-815 d@*185 | A. E. Wilson | R. G. Clark A. G. Jones | L. W. Wolf | Thos. E. Corkin, A. Cash. and A. Tr. Off. R. C. Sirrine Leo F. Snitgen E. A. Tallmadge Asa Gillson | 50 Pf. 40 | 15 | 33 | 1,175 | | 1,313 | 476 | 220 | 165 | 426 | 26 | Cent. Han. Bk. & Tr., N. Y.; Cont. Ill. N. Bk. & Tr., Chi.; Mnfrs. N. and N. Bk. of Det., Det. | |
| St. Joseph 5349 7 Berrien Q10 | Peoples State Bank Jun'40Stmt 74-234 d@*132 | J. S. Stubblefield | F. S. Upton Ben Kasischke | J. H. Reinking | B. R. Moore | 120 | 33 | 100 | 2,530 | | 2,783 | 597 | 1,618 | 178 | 344 | 46 | 1st N., N. Y.; 1st N. and Harris Tr. & Savs., Chi.; N. Bk. of Det., Det. | |
| St. Louis 2494 7 Gratiot N17 | COMMERCIAL SAVINGS BANK Jun'40Stmt 74-852 d@*190 | F. C. Pernert | R. L. Goggin F. L. O'Melia | Vere E. Nunn | R. Terwilliger | 50 Pf. 15 | 15 | 10 | 1,057 | | 1,147 | 288 | 198 | 175 | 471 | 15 | Chase N., N. Y.; Cont. Ill. N., Chi.; Det. Bk. and Mnfrs. N., Det. | |
| Saline 1009 7 Washtenaw Q20 | Citizens Bank Jun'40Stmt 74-477 | C. A. Curtiss | Martin Fuoss | H. A. Holmes | H. W. Keubler | 50 | 50 | 62 | 992 | | 1,154 | 339 | 225 | 186 | 380 | 24 | Cent. Han. and Mnfrs. Tr. N. Y.; Cont. Ill. N., Chi.; N. Bk. of Det., Det. | |
| | Saline Savings Bank Jun'40Stmt 74-478 d@*108 | Lee Tescher | G. J. Feldkamp G. C. Townsend | A. R. Burkhardt | C. E. Cook | 25 Pf. 20 | 1 | 4 | 396 | | 446 | 114 | 21 | 121 | 175 | 15 | N. Bk. of Det. and Mnfrs. N., Det.; State Sav., Ann Arbor. | |
| Sandusky 1305 7 Sanilac N24 | State Bank of Sandusky Jun'40Stmt 74-461 d@*187 | G. J. Oleson | J. H. Hands | W. R. Wiley | J. E. Lowe | 40 Pf. 77 | 30 | 55 | 1,775 | | 1,977 | 514 | 327 | 428 | 677 | 31 | Irv. Tr. and Mnfrs. Tr., N. Y.; Cont. Ill. N., Chi.; Comw. Bk. and N. Bk. of Det., Det. | |
| Saugatuck 606 7 Allegan P11 | Fruit Growers State Bank Jun'40Stmt 74-826 d@*196 | R. J. Walker | Geo. L. Hoy | L. R. Brady | H. W. Till | 60 | 6 | 12 | 557 | | 635 | 153 | 87 | 152 | 231 | 12 | Chase N., N. Y.; 1st N., Chi.; Mnfrs. N., Det.; 1st N. Bk. & Tr., G. Rap. | |
| Sault Ste. Marie 9 9 Chippewa E18 13,755 | CENTRAL SAVINGS BANK Jun'40Stmt 74-128 d@*102 | F. P. Sullivan | | A. W. Clarke V. P. and Cash. | Harold F. McGauley Carlton Lindstrom | 60 (50 Pf. B) | 40 | 23 | 1,281 | | 1,454 | 228 | 268 | 454 | 446 | 58 | N. City, N. Y.; Cont. Ill. N. Bk. & Tr. Co., Chi.; Mnfrs. N., Det. | |
| | FIRST NATIONAL BANK 74-126 d@*186 Jun'40Stmt Sault Savings Bank Jun'40Stmt 74-127 d@*186 | R. G. FERGUSON, Ch. of Bd. and Pres. FRED S. CASE OLDEST AND LARGEST BANK. Special attention given Bill of Lading Drafts, Cash and Time Items. Please send 15c with each sight draft for presentation and 25c for Credit Reports. | FRED S. CASE | O. B. McNAUGHTON | DONALD FINLAYSON FRED C. LA POINTE | 100 Pf. 75 | 65 | 32 | 2,354 | | 2,626 | 598 | 607 | 675 | 711 | 35 | Chase N., N. Y.; Cont. Ill. N. Bk. & Tr. Co., Chi.; N. Bk. of Det., Det. | |
| | | M. J. Magee, Ch. of Bd. and Pres. | Thomas Chandler F. K. Shafer | R. J. Tuxworth | W. T. Blackstock | 40 Pf. 75 | 70 | 34 | 1,587 | | 1,806 | 272 | 253 | 708 | 527 | 46 | Cent. Han. Bk. & Tr. Co., N. Y.; 1st N., Chi.; N. Bk. of Det., Det. | |

NATIONAL BANK OF DETROIT

Number under Name of Bank is the Transit Number given to each bank in U. S. exclusively by The Rand-McNally Bankers' Directory, under the authority of The American Bankers Ass'n.

MICHIGAN—Continued

Non-Bank Towns with Nearest Banking Point (Indexed Access.), Lawyers, Laws (Indexed) in back of this volume. For Interest Rates, Holidays, etc., see Laws.

Table with columns: TOWN AND COUNTY, PRESIDENT, VICE-PRESIDENT, CASHIER, ASS'T CASHIER, LIABILITIES (Capital, Surplus, Und. Prof. and or Reserves, Deposits, Other Liabilities, Totals), RESOURCES (Cash, Ex. & Due from Bks, U.S. Gov. Securities, Other Securities, Loans & Discounts, Other Resources), and PRINCIPAL CORRESPONDENTS. Includes entries for Schoolcraft, Scottville, Sebewaing, Shelby, Shepherd, Sidney, South Haven, South Lyon, Sparta, Spring Lake, Springport, Stambaugh, Standish, Stanton, Stanwood, Stephenson, Stockbridge, and Sturgis.

CITIZENS STATE BANK

FIRST STATE BANK

MEMBER FEDERAL RESERVE.—U.S. DEPOSITORY. Send your South Haven Items and Collections direct to us for Prompt, Please send 15c with each sight draft for presentation and 50c for Credit Reports.

NATIONAL BANK OF DETROIT

Number under Name of Bank is the Transit Number given to each bank in U. S. exclusively by The Band-McNally Bankers' Directry, under the authority of The American Bankers Ass'n.

MICHIGAN—Continued

Non-Bank Towns with Nearest Banking Point (Indexed Access.), Lawyers, Laws (Indexed) in back of this volume. For Interest Rates, Holidays, etc., see Laws.

| TOWN AND COUNTY. County Seats. Fig. is F. Res. Dist. D is Detroit Br. | Mem. A. B. A. New State Priv. Mem. State B. Ass'n. [Estab. Fed. Res. Depts. Trust B-Bond d-Safe Deposit Savings FDIC | PRESIDENT. | VICE-PRESIDENT. | CASHIER. | ASS'T CASHIER. | LIABILITIES. (In Thousands of Dollars) | | | | | | RESOURCES. | | | | | PRINCIPAL CORRESPONDENTS. |
|---|--|--|--|---|---|--|---------|-------------------------|----------|-------------------|--------|--------------------------|----------------------|------------------|-------------------|-----------------|--|
| | | | | | | Capital | Surplus | Und. Prof. and Reserves | Deposits | Other Liabilities | Totals | Cash, Ex. & Due from Bks | U.S. Gov. Securities | Other Securities | Loans & Discounts | Other Resources | |
| Suttons Bay ...439 7 Lelanau 113 | The State Bank of Suttons Bay...74-592...d@*13 Jun'40Stmt | J. C. Vlack | Frank Ruthardt... F. E. Murphy | L. R. Hammond | L. H. Weiler | \$ 20 Pf. 19 | | \$ 4 | \$ 164 | \$ 1 | \$ 208 | \$ 39 | \$ 38 | | \$ 121 | \$ 10 | Harris Tr. & Sav., Chi.; Comw. Bk., Det.; Traverse C. State, Traverse C. Citiz. Com'l & Sav., Flint. |
| Swartz Creek 1200 7 Genesee 021 Tecumseh ...2456 7 Lenawee Q19 | Bank of Swartz Creek Jun'40Stmt 74-857 d@*1'06 United Savings Bank Jun'40Stmt 74-334 Ad@*13'93 | Guy E. Belding | John R. Nyland | Floyd Larobardiere J. R. Thompson | Glenn Van Denbergh O. J. Winter | 20 Pf. 35 | \$ 10 | 27 | 1,440 | 7 | 1,579 | 44 | 208 | 304 | 178 | 30 | Mnfrs. Tr., N. Y.; Mnfrs. N. and N. Bk. of Det., Det.; Com. Guardian, Tol. |
| Tekonsha ...595 7 Calhoun Q16 | First State Bank AdB@*13'77 Jun'40Stmt 74-859 | D. G. Martinson, Ch. of Bd. and Pres. | H. M. Randall... E. E. Abel, Sr. | Glenn A. Williams | | 30 Pf. 14 | 1 | 1 | 230 | | 276 | 58 | 41 | 72 | 101 | 4 | Cont. Ill. N. Bk. & Tr., Chi.; N. Bk. of Jackson, Jackson. |
| Three Oaks ...1836 7 Berrien R7 | Bank of Three Oaks Jun'40Stmt 74-436 d@*13'23 | M. G. McGawn | Martha Ansley | Martha Ansley | Dayle E. Weller | 100 | 32 | 72 | 895 | 2 | 1,101 | 264 | 383 | 231 | 177 | 46 | Chem. Bk. & Tr. and Gty. Tr., N. Y.; 1st N. Northern Tr. and Harris Tr. & Sav., Chi. |
| Three Rivers 6863 7 St. Joseph R11 | First National Bank Jun'40Stmt 74-261 Ad@*13'64 | R. B. Linsley J. M. Pauli, Ch. of Bd. | R. J. Wade Chas. G. Rowe | K. B. Weinberg | R. A. Searer N. E. Moyer | 50 | 60 | 23 | 1,314 | 2 | 1,449 | 465 | 187 | 143 | 611 | 43 | N. City, N. Y.; Cont. Ill. N., Chi.; 1st N., Kalamazoo; N. Bk. of Det. and Mnfrs. N., Det. |
| Traverse City 12,539 7 G. Trav'se J13 | FIRST-PEOPLES STATE BANK ...74-141 Ad@*13'31 Jun'40Stmt Traverse City State Bank...74-140 Ad@*13'56 Jun'40Stmt | W. E. Wilson | C. W. Collins | W. Reed Chapin, Cash. and Tr. Off. | Blanche Travis, A. Tr. Off. and Aud. | 103 | 32 | 6 | 1,064 | 13 | 1,218 | 357 | 174 | 123 | 541 | 23 | Chase N., N. Y.; City N. Bk. & Tr. Co., Chi.; Old Kent, G. Rap.; N. Bk. of Det., Det. |
| Trenary ...300 9 Alger F9 | Home Savings Bank...@*13'24 Jun'40Stmt | Ralph Case, Ch. of Bd. and Pres. | | John Knaus, Jr. | F. J. Cauchon | 10 | 15 | | 100 | | 125 | 33 | | 4 | 78 | 10 | 1st N., Escanaba; 1st N., Gladstone. |
| Trenton ...4022 7 Wayne Q22 | Peoples State Bank Ad@*13'29 Jun'40Stmt 74-1164 (Head Office) Trenton State Bank...74-863 AdB@*13'12 Jun'40Stmt | S. E. Lamb | Remi Coolsaet A. N. Simmons | F. O. Krusell, Exec. V. P. and Cash. | D. F. Krusell | 50 Pf. 26 | 20 | 25 | 1,221 | 22 | 1,364 | 113 | 92 | 202 | 918 | 39 | Chase N., N. Y.; Cont. Ill. N. Bk. & Tr. Co., Chi.; N. Bk. of Det., Det. |
| Uby ...480 7 Huron M23 | Hubbard State Bank...Ad*13'35 74-1185 | JOHN C. CORBIN | THOS. J. W. McCausey R. B. Hemenway, Exec. | P. W. JOHNSON | RENA BELLE YUNT | 34 Pf. 16 | 10 | 6 | 422 | 2 | 490 | 105 | 71 | 40 | 238 | 36 | Chase N., N. Y.; N. Bk. of Det., Det. |
| Union City ...1104 7 Branch Q15 | UNION CITY NATIONAL BANK Jun'40Stmt 74-869 Ad@*13'71 | Henry Roller | W. B. Achenbach | H. W. Hahn | H. D. Stocum Marian Dehmel | 30 Pf. 10 | 5 | 3 | 386 | | 434 | 97 | 54 | 2 | 279 | 2 | N. Bk. Det., Det.; N. Bk. of Bay C., Bay C.; 2d N. Bk. & Tr., Saginaw. |
| Unionville ...478 7 Tuscola M21 | State Savings Bank...Ad*13'04 Jun'40Stmt 74-870 | Henry Heins | W. E. Kiekbusch | Sydney Odgers | | 25 Pf. 25 | 12 | 35 | 1,174 | | 1,271 | 387 | 227 | 266 | 377 | 14 | Mnfrs. Tr., N. Y.; 1st N., Chi.; Mnfrs. N., Det.; 2nd N. Bk. & Tr. Co., Saginaw. |
| Utica ...873 7 Macomb P23 Vassar ...1816 7 Tuscola N21 | Utica National Bank Jun'40Stmt 74-871 AdB@*13'34 State Bank of Vassar...74-1179 Ad@*13'34 Jun'40Stmt | G. C. Loss | H. W. Smith | Lewis Walton, Exec. V. P. and Cash. | F. E. Tinglan | 25 Pf. 25 | 10 | 4 | 494 | 7 | 540 | 120 | 74 | 82 | 247 | 17 | Gty. Tr. Co., N. Y.; Cont. Ill. N. Bk. & Tr., Chi. |
| Vermontville ...581 7 Eaton P15 Vernon ...496 7 Shiawassee Q19 | Barber State Bank AdB@*13'62 Jun'40Stmt 74-506 Vernon State Bank d@*13'22 Jun'40Stmt 74-1100 | E. D. Barber | F. E. Wilson | C. A. Stiles | Frances M. Kroger | 25 Pf. 20 | | 4 | 355 | | 404 | 109 | 57 | 79 | 157 | 2 | Chase N., N. Y.; N. Bk. of Flint, Flint; N. Bk. of Det., Det. |
| Vicksburg ...1735 7 Kalamazoo Q13 | First National Bank & Trust Co. of Kalamazoo Ad@*13'36 74-1194 | Victor Lepisto | Henry Olson | A. Lorimer Stannard | | 50 Pf. 5 | 26 | 12 | 613 | | 706 | 99 | 414 | 3 | 167 | 23 | Mnfrs. Tr. Co., N. Y.; Northern Tr., Chi.; Northern N., Duluth. |
| Wakefield ...3677 9 Gogebic B22 | First National Bank Jun'40Stmt 74-874 Ad@*13'19 | | | | C. J. Sprague, A. C. and Mgr. | | | | | | | | | | | | N. Bk. of Det., Det. |
| Waldron ...397 7 Hillsdale R13 Walkerville ...250 7 Oceana M11 | Hudson State Savings Bank 74-875 d@*13'34 The State Savings Bank of Scottville...Ad@*13'98 74-876 | | | | R. J. Smith, A. Mgr. | | | | | | | | | | | | 1st N., Chi. |
| Warren ...515 7 Macomb P23 | The Community Bank Jun'40Stmt 74-877 Ad@*13'08 (Head Office) | H. A. Schmidt G. A. Hodson, Ch. | J. A. Rinke | Herbert A. Schmidt | W. C. Rickabus | 50 | 10 | 6 | 1,114 | 6 | 1,186 | 520 | 32 | 174 | 434 | 26 | N. City, N. Y.; Cont. Ill. N. and Northern Tr., Chi.; N. Bk. of Det. and Mnfrs. N., Det. |

Number under Name of Bank is the Transit Number given to each bank in U. S. exclusively by The Rand-McNally Bankers' Directory, under the authority of The American Bankers Ass'n.

MICHIGAN—Continued

Non-Bank Towns with Nearest Banking Point (Indexed Acces.), Lawyers, Laws (indexed) in back of this volume. For Interest Rates, Holidays, etc., see Laws.

| TOWN AND COUNTY. ▲County Seats, Fig. is Fed. Res. Dist. D. is Detroit Branch | Mem. A. B. A. New State Priv. †Mem. State B. Ass'n. (Estab. ◆Fed. Res. Depts. Trust B-Bond d-Safe Deposit @ Savings ▲FDIC | PRESIDENT. | VICE-PRESIDENT. | CASHIER. | ASS'T CASHIER. | LIABILITIES. (In Thousands of Dollars) | | | | | | RESOURCES. | | | | | PRINCIPAL CORRESPONDENTS. |
|---|--|--|---|---|--|--|---------|-------------------------|----------|-------------------|--------|--------------------------|-----------------------|------------------|-------------------|-----------------|--|
| | | | | | | Capital | Surplus | Und. Prof. and Reserves | Deposits | Other Liabilities | Totals | Cash, Ex. & Due from Bks | U. S. Gov. Securities | Other Securities | Loans & Discounts | Other Resources | |
| Watervliet 1207 7 Berrien Q11 | First National Bank Jun'40Stmt 74-879 ▲d@•†74 | O. I. Monroe | F. W. Brown | Uyleau Shimer | | \$ 50 | \$ 24 | \$ 20 | \$ 845 | | \$ 939 | \$ 219 | \$ 62 | \$ 315 | \$ 328 | \$ 15 | Cont. Ill. N. Bk. & Tr. Co., Chi.; Far & Merch. N., Benton Harbor. |
| Wayland 1013 7 Allegan P13 | Wayland State Bank Jun'40Stmt 74-880 ▲d@•†\$'03 | Mack Short | A. E. Weaver | J. W. Barton | F. L. Chachorski Ernestine R. Chesebro | 25 | | 4 | 398 | | 427 | 108 | 66 | 73 | 160 | 20 | N. Bk. of Det., Det.; 1st N. Bk. & Tr. Co., G. Rap.; Am. N., Kalamazoo. |
| Wayne 3423 7 Wayne Q22 | Wayne State Bank ◆74-1178 ▲d@†\$'33 Jun'40Stmt | Wm. B. Detweiler | Mantous Uht | John E. Vallance | | Pf. 50 | 25 | 13 | 1,577 | \$ 7 | 1,722 | 757 | 120 | 203 | 637 | 5 | Mnfrs. Tr., N. Y.; Mnfrs. N. and N. Bk. of Det., Det. |
| Webberville 483 7 Ingham P19 | Farmers State Bank Jun'40Stmt 74-882 ▲d@†\$'08 | James Fraser, Ch. of Bd. and Pres. | James Dunn | Charles G. Cool | L. J. Defors A. H. Catlin, Sec. | 25 | 1 | | 250 | | 276 | 61 | 45 | 59 | 109 | 2 | Det. Bk., Det.; Bk. of Lansing and Am. State Sav., Lansing. |
| Weidman 350 7 Isabella M16 | Weidman Banking Co. Jun'40Stmt 74-883 @•†'08 | Floyd T. Mitchell | | W. E. Schauppner | | 15 | 25 | 9 | 282 | | 331 | 92 | 15 | 57 | 158 | 9 | Det. Bk., Det.; Isabella Co. State, Mt. Pleasant; 2nd N. Bk. & Tr. Co., Saginaw. |
| West Branch 1164 7 Ogemaw K18 | Commercial Bank of Tolfree, Livingstone & Co. ... †'90 Jun'40Stmt 74-423 | | | D. E. Tolfree | Vella F. Straus | 50 | 10 | 16 | 572 | | 648 | 57 | 27 | 36 | 505 | 23 | Gty. Tr. Co., N. Y.; Bay City, Bay City. |
| " " " " | State Savings Bank 74-1144 ▲d@•†\$'27 Jun'40Stmt | W. A. Crandell, Ch. of Bd. and Pres. | Harrison Dobbs | F. E. Cooper | F. L. Dean W. L. Singleton | Pf. 14 | 20 | 7 | 589 | | 650 | 167 | 108 | 150 | 216 | 9 | Mnfrs. N. and N. Bk. of Det., Det.; N. Bk. of Bay City, Bay C. |
| Westphalia 328 7 Clinton O16 | Westphalia State Bank Jun'40Stmt 74-884 ▲d@•†\$'07 | John B. Spitzley | Louis J. Wieber | Robert F. Bohr | | 25 | 5 | 1 | 203 | 1 | 235 | 40 | 26 | 18 | 149 | 2 | Comw. Bk., Det.; Am. State Sav., Lansing. |
| White Cloud 615 7 Newaygo M13 | First State Bank ... †'10 Jun'40Stmt 74-509 | J. J. Terwilligar | G. W. Shepherd | Mary A. Gannon | H. J. Gustin | 25 | 9 | 4 | 313 | | 351 | 108 | 65 | 50 | 125 | 3 | Cent. Han. Bk. & Tr., N. Y.; Cont. Ill. N. Bk. & Tr., Chi.; 1st N. Bk. & Tr. Co., G. Rap. |
| Whitehall 1394 7 Muskegon M10 | State Bank of Whitehall ◆74-886 ▲d@•†\$'02 Jun'40Stmt | G. E. Covell | Guy S. Covell | Joseph Ocobock | F. E. Leighton | 40 | | 24 | 617 | | 681 | 160 | 124 | 118 | 266 | 13 | Chase N., N. Y.; Old Kent, G. Rap. |
| White Pigeon 966 7 St. Jos. R13 | First Commercial Savings Bank ... †'94 74-887 ▲d@†\$'94 | | | Grace E. Gilmore, Mgr. | | (White Pigeon Branch of First Commercial Savings Bank, Constantine, Mich.) | | | | | | | | | | | Cont. Ill. N. Bk. & Tr. Co., Chi. |
| Williamston 1458 7 Ingham P18 | Peoples State Bank ◆74-452 ▲d@•†\$'71 Jun'40Stmt | G. L. Bishop | L. D. Bissell, Exec. C. A. Gorsline | G. B. Jackson | | Pf. 3 | 74 | 7 | 18 | 785 | 887 | 169 | 163 | 165 | 365 | 25 | Bk. of Lansing and Am. State Sav., Lansing. |
| Winn 150 7 Isabella M14 | Winn Banking Co. ... †'09 74-889 | Homer Dewitt | Frank Kiney | Paul Binkley | Thos. H. Croskery | 5 | 18 | | 168 | | 191 | 27 | 36 | 28 | 86 | 14 | Isabella Co. State, Mt. Pleasant. |
| Wyandotte 30,571 7 Wayne Q22 | National Bank of Wyandotte Jun'40Stmt 74-207 ▲d@•†\$'33 | C. A. Brethen | G. J. Gettleman | Hays Metcalf | G. J. Drouillard Andrew Mason J. R. Wagner | 100 | 100 | 23 | 2,667 | 74 | 2,964 | 576 | 143 | 195 | 2,044 | 6 | N. City and Mnfrs. Tr. Co., N. Y.; N. Bk. of Det. and Mnfrs. N., Det. |
| " " " " | WYANDOTTE SAVINGS BANK ◆74-204 ▲d@†\$'71 (Head Office) Jun'40Stmt | F. E. VAN ALSTYNE | STEPHEN T. ORR | F. W. TUCKER, A. G. MILNE F. E. HENIG, A. V. P. | T. K. TAYLOR PHILIP ZASADNY, Aud. and Tr. Off. A. V. P. | 400 Pf. 435 | 200 | 200 | 8,973 | 30 | 10,238 | 1,835 | 1,533 | 3,589 | 2,918 | 363 | Irv. Tr. Co., N. Y.; 1st N., Chi.; Det. Bk., Mnfrs. N., and N. Bk. of Det., Det. |
| Serving this community since 1871. Prompt and efficient service on all banking matters. | | | | | | | | | | | | | | | | | |
| Yale 1345 7 St. Clair N24 | Yale State Bank ... †\$1900 Jun'40Stmt ◆74-430 | W. G. Wight | Guy M. Rowell | G. E. Beard | B. B. Middleton Neva M. Ferguson | 25 | 5 | 10 | 485 | | 525 | 132 | 111 | 96 | 180 | 6 | N. Y. Tr. Co., N. Y.; N. Bk. of Det., Det. |
| Ypsilanti 10,143 7 Washt'w Q20 | National Bank of Ypsilanti Jun'40Stmt 74-223 ▲d@•†\$'33 | W. E. Bassett, Ch. of Bd. and Pres. | A. R. McAndrew | W. C. Sturm | J. C. Miller | 100 | 70 | 15 | 1,506 | | 1,691 | 487 | 426 | 375 | 364 | 39 | N. City, N. Y.; Mnfrs. N. and N. Bk. of Det., Det. |
| " " " " | YPSILANTI SAVINGS BANK Jun'40Stmt 74-224 ▲d@•†\$'87 | JOHN P. KIRK | S. A. WIARD | MAX E. WILLIAMS | R. R. HALL G. E. GROOSBECK | 100 Pf. 200 | | | 32 | 2,683 | 3,015 | 917 | 319 | 425 | 1,289 | 65 | Cent. Han., N. Y.; Cont. Ill. N., Chi.; Mnfrs. N. and N. Bk. of Det., Det.; State Sav. and Ann Arbor Sav. & Com'l., Ann Arbor. |
| Zeeland 2850 7 Ottawa O12 | Zeeland State Bank ◆74-347 ▲d@•†\$'78 Jun'40Stmt | E. M. Den Herder, J. H. Den Herder, Ch. of Bd. | A. C. Vanden Bosch, Exec. Herman Miller | H. Baron, Cash. and Sec. | J. Vander Werff | 175 | 50 | 26 | 2,749 | | 3,000 | 925 | 460 | 307 | 1,250 | 58 | Chase N., N. Y.; Cont. Ill. N. Bk. & Tr. Co., Chi.; Old Kent., G. Rap. |

NATIONAL BANK OF DETROIT